N. W. AYER & SON'S
AMERICAN
NEWSPAPER ANNUAL
AND DIRECTORY

A CATALOGUE OF AMERICAN NEWSPAPERS

A CAREFULLY PREPARED LIST OF NEWSPAPERS AND PERIODICALS PUBLISHED IN THE UNITED STATES, TERRITORIES, AND DOMINION OF CANADA, CUBA AND THE WEST INDIAN ISLANDS, WITH VALUABLE INFORMATION REGARDING THEIR CIRCULATION, ISSUE, DATE OF ESTABLISHMENT, POLITICAL OR OTHER DISTINCTIVE FEATURES, NAMES OF EDITORS AND PUBLISHERS, AND STREET ADDRESSES IN CITIES OF FIFTY THOUSAND INHABITANTS AND UPWARD, TOGETHER WITH THE POPULATION OF THE COUNTIES AND PLACES IN WHICH THE PAPERS ARE PUBLISHED.

A DESCRIPTION OF EVERY PLACE IN THE UNITED STATES AND CANADA

IN WHICH A NEWSPAPER IS PUBLISHED, INCLUDING RAILROAD, TELEGRAPH, EXPRESS AND BANKING FACILITIES, ALSO STATE, TERRITORY AND PROVINCE, GIVING THE LOCATION, CHARACTER OF SURFACE AND SOIL, CHIEF PRODUCTS AND MANUFACTURES, FORMING A VALUABLE GUIDE TO THE JUDICIOUS PLACING OF ANY LINE OF ADVERTISING.

SIXTY-ONE MAPS OF THE UNITED STATES AND ITS POSSESSIONS, THE CANADIAN PROVINCES AND THE WEST INDIAN ISLANDS, CAREFULLY REVISED AND CORRECTED TO DATE.

A SEPARATE LIST OF ALL **DAILY NEWSPAPERS** IN THE UNITED STATES AND ITS POSSESSIONS AND THE DOMINION OF CANADA WHICH ARE PUBLISHED CONTINUOUSLY THROUGHOUT THE YEAR.

LISTS OF MONTHLY AND WEEKLY PUBLICATIONS OF GENERAL CIRCULATION
RELIGIOUS AND AGRICULTURAL PUBLICATIONS

THE VARIOUS CLASS AND TRADE PUBLICATIONS, NEWSPAPERS PRINTED IN FOREIGN LANGUAGES, CO-OPERATIVE LISTS, ETC.

PHILADELPHIA
N. W. AYER & SON
NEWSPAPER ADVERTISING AGENTS
300-308 CHESTNUT STREET
1911

COPYRIGHT, 1911, BY N. W. AYER & SON.

Special Notice to Advertisers and Publishers

The rights, titles, records and property of George P. Rowell's American Newspaper Directory have been purchased by N. W. Ayer & Son, Philadelphia, who have consolidated that publication with their American Newspaper Annual.

See succeeding pages.

Some Facts as to Newspaper Directories

WHICH MAY INTEREST PUBLISHERS AND ADVERTISERS

The late George P. Rowell began the publication of his American Newspaper Directory in 1869, the year in which this firm began business.

To the gathering and publishing of newspaper statistics, an undertaking always abounding in difficulties and discouragements, Mr. Rowell devoted the best years of his life.

The press of this country owes much to the man who for so long collected and published the statistics which inform the outside world as to every newspaper enterprise, and contribute so largely to the prosperity and respect which the publishing business enjoys.

The firm of N. W. Ayer & Son was organized in April, 1869—forty-one years ago. It discovered early that in order to do successful newspaper advertising it was necessary to have at hand reliable data concerning the newspapers themselves. For years it industriously gathered these indispensable statistics. In 1880 they were bound in a volume and made available to the public under the title "The American Newspaper Annual."

The brief preface of the first volume said: "The object of the Annual is to assist an advertiser in making

a selection of papers that will best serve his purpose in the territory he desires to cover.''

On the important subject of newspaper circulation it said: "Every opportunity has been given publishers to furnish truthful statements. Careful consideration has been given to reports received, and but one object held in view—full justice to everyone. Any publisher whose circulation may have been under-rated may rely on having justice done him in future editions if he will furnish us with sufficient evidence of the truth of his statement. If we have erred in any case—and that we have is more than probable—it has been the result of want of sufficient proof or else an error of judgment. We desire in every case to give the honest figures. *In the matter of circulation we have neither friend nor foe.*"

While there have been many changes during the intervening years, we do not to-day know how to state better the object of this publication. The reader now holds in his hands the thirty-first volume. We invite examination of it as a fresh, accurate and complete description of the Newspaper and Magazine Press of the United States. The vast publishing interests of this country are here or nowhere represented; and its advertising interests have here the essential facts on which their incalculably great expenditure is annually made.

Finding that his health was impaired, and realizing what some people have never discovered—that only an advertising agency can maintain such a publication—Mr. Rowell, in his later years, discussed repeatedly with us the purchase of his Directory. It was not, however, until after his death that the sale was consummated, and the rights, titles, records and property of his book became ours.

The consolidated work, under the title "The American Newspaper Annual and Directory," is now the only publication of its kind—no other attempts seriously to gather newspaper statistics from original sources. This volume lists 24,217 publications. Over fifteen hundred appear for the first time in it, and nearly as many have been dropped. There are more than fifteen thousand changes from last year's volume, aside from those dealing specifically with circulations.

This standard volume presents the condition of the press of the country as it is to-day. With its unbiased circulation estimates and other data; its commercial description of each place where a newspaper is published; its 61 up-to-date, specially engraved maps showing every newspaper town; its 182 special lists of publications—daily, weekly, monthly; and those covering every important class or trade—it places at the disposal of publishers, of advertisers, of government and corporation officials, of librarians, of students and of business men in general, information not to be procured elsewhere. Once used and given an opportunity to answer questions, the book is never willingly dispensed with.

In recent years Rowell's Directory sold for $10.00 a copy. The price of the consolidated book is $5.00, carriage extra. Postage 60 cents. Orders should be addressed to the publishers,

PHILADELPHIA

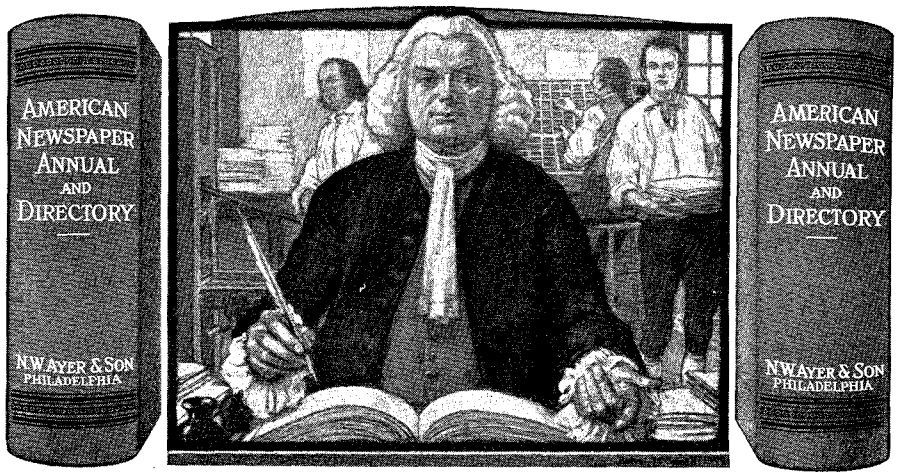

An Important Innovation

A SERVICE OF GREAT VALUE TO PUBLISHERS AND ADVERTISERS

Recognizing the great value to publishers and advertisers of exact and certified statements of circulation; desiring to help on the growing movement in that direction; and, further, to improve this publication, we introduced in the fall of 1909 a plan for auditing and certifying newspaper and magazine circulations, as outlined in the following pages.

We scarcely need say that we consider this undertaking one of much interest and importance to the sellers and buyers of advertising space. It was launched in a quiet way, our preference being to await the verdict of those most concerned. Many publishers have not yet had an opportunity to avail themselves of this certification and publicity service. The first year we published the audits of 14 publications; the list of those which have since endorsed the plan of certified circulations is found on pages 5 and 6 of this section.

Circulation Certified by the American Newspaper Annual and Directory

The gratifying increase in the number of publications audited; the assurances of support which we have received from many other publications, and the appreciation which the space buyers of the country are expressing, justify us, we believe, in declaring this movement a success. In the nature of things no plan of this kind can be perfect, but this seems far in advance of anything yet devised to meet the needs of both sellers and buyers of advertising space.

The intelligent buying of advertising space calls for knowledge on three points, namely, the quantity, the quality and the price of what the seller offers. When either of these three legs is lacking from the stool, the result is bad for the buyer. It is bad for the seller, also. Assuming that the buyer is a man of sense, he always concludes that the withholding of information on any of these points is done for what the publisher conceives to be his own advantage. Being, for instance, without the seller's statement as to circulation, the buyer makes an estimate of his own, and then often drops the deal with-

out further discussion with the publisher. It is only natural that the buyer's estimate should fall below the real figures; but it was the publisher who forced the guessing, and of course he has no ground for fault-finding if the buyer guesses below the truth—and governs himself accordingly.

This plan places at the command of the publisher the services of an experienced and reliable auditor, with the understanding that a certificate of audit, stating the circulation and bearing our seal and signature, shall be furnished the publication, and the result announced to the advertising world in the ensuing issue of this volume.

It must not be assumed that this plan is of interest only to publications of large circulation. In the mind of the buyer of space a difference of a few hundred or a few thousand, more or less, is not of the most moment—the thing that produces the most favorable and most lasting impression on him is the conviction that a publisher always tells exactly what circulation he has, and proves the statement in a way that compels belief.

Circulation Certified by the American Newspaper Annual and Directory

No matter what its circulation, this course persistently followed will bring to a publication good-will of the highest type and value.

We invite the particular attention of advertisers to the publications mentioned on the following pages. Consider what these publishers have done. It is as if each one said to the advertisers of the country:—

> "I know the circulation of my publication, and I state it honestly; but I realize that I am an interested party, and so do not ask you to take my unsupported word in a matter that means dollars and cents to you.
>
> "I therefore open my door and open my books to a disinterested expert in circulation matters. I pay for a searching examination, and through the work which represents the publishing industry I announce the result of the audit to the space-buyers of the country.
>
> "What more can I do?"

That such a position and such action entitle a publisher to the most favorable consideration of advertisers is the conviction of—

N. W. AYER & SON.

Circulation Certified by the American Newspaper Annual and Directory

CITY	STATE	PUBLICATION	ISSUED	CERTIFIED CIRCULATION
Albany,	N. Y.,	Times-Union,	Daily,	37,963
Birmingham,	Ala.,	News,	Daily,	22,499
Boston,	Mass.,	American,	Daily,	316,055
Boston,	Mass.,	American,	Sunday,	266,806
Boston,	Mass.,	Modern Priscilla,	Monthly,	247,218
Boston,	Mass.,	Traveler,	Daily,	61,599
Buffalo,	N. Y.,	Courier,	Daily,	45,195
Buffalo,	N. Y.,	Courier,	Sunday,	84,767
Buffalo,	N. Y.,	Morning Express,	Daily,	36,927
Buffalo,	N. Y.,	National Monthly,	Monthly,	101,033
Buffalo,	N. Y.,	Times,	Daily,	48,027
Buffalo,	N. Y.,	Times,	Sunday	51,073
Chattanooga,	Tenn.,	Times,	Daily,	20,494
Cleveland,	Ohio,	Plain Dealer,	Daily	83,441
Cleveland,	Ohio,	Plain Dealer,	Sunday,	107,504
Fall River,	Mass.,	Herald,	Daily,	6,622
Hartford,	Conn.,	Times,	Daily,	20,135
Lowell,	Mass.,	Sun,	Daily,	15,242
Lynn,	Mass.,	Item,	Daily,	14,341
Memphis,	Tenn.,	Commercial Appeal,	Daily,	50,445
Memphis,	Tenn.,	Commercial Appeal,	Sunday,	76,063
Minneapolis,	Minn.,	Northwestern Agriculturist,	Weekly,	90,493
Minneapolis,	Minn.,	Tribune,	Daily,	88,564
Minneapolis,	Minn.,	Tribune,	Sunday,	78,539
Montgomery,	Ala.,	Advertiser,	Daily,	16,884
Montgomery,	Ala.,	Advertiser,	Sunday,	21,841
Montreal,	Que.,	Family Herald and Weekly Star	Weekly	153,665

Circulation Certified by the American Newspaper Annual and Directory

CITY	STATE	PUBLICATION	ISSUED	CERTIFIED CIRCULATION
Montreal,	Que.,	Patrie,	Daily,	40,331
Montreal,	Que.,	Star,	Daily,	77,075
New Bedford,	Mass.,	Standard and Mercury,	Daily,	17,574
New Bedford,	Mass.,	Standard,	Sunday,	11,318
New York,	N. Y.,	Associated Sunday Magazines,	Weekly,	1,076,415
New York,	N. Y.,	Collier's Weekly,	Weekly,	571,768
New York,	N. Y.,	Illustrated Sunday Magazine,	Weekly,	965,662
New York,	N. Y.,	Leslie's Illustrated Weekly,	Weekly,	240,063
New York,	N. Y.,	Life,	Weekly,	81,218
New York,	N. Y.,	Success Magazine,	Monthly,	287,463
Philadelphia,	Pa.,	Bulletin,	Daily,	245,597
Philadelphia,	Pa.,	Record,	Daily,	173,933
Philadelphia,	Pa.,	Record,	Sunday,	146,500
Philadelphia,	Pa.,	Telegraph,	Daily,	113,181
Portland,	Maine,	Welcome Guest,	Monthly,	159,671
Rochester,	N. Y.,	Green's Fruit Grower,	Monthly,	133,397
Rochester,	N. Y.,	Post Express,	Daily,	20,073
Rochester,	N. Y.,	Union and Advertiser,	Daily,	26,517
Scranton,	Pa.,	Tribune-Republican,	Daily,	20,097
Syracuse,	N. Y.,	American Poultry Advocate,	Monthly,	45,409
Toledo,	Ohio,	Blade,	Daily,	34,562
Toledo,	Ohio,	Blade,	Weekly,	235,706
Worcester,	Mass.,	Telegram,	Daily,	24,012
Worcester,	Mass.,	Telegram,	Sunday,	27,759

Circulation Certified by the American Newspaper Annual and Directory

DETAILS OF THE PLAN

By the audit plan and service described herein, the publisher is offered all the following:—

The Audit—A searching examination of books, lists, standing orders and all other records bearing on circulation, by a reliable auditor, experienced in both publishing and advertising and familiar with this branch of accounting, who makes a complete, detailed report to the publishers of the Newspaper Annual and Directory.

The Rating—Based on the findings in that examination and audit, the publication is given the highest rating accorded under any circumstances, not only in the general catalogue section of the Annual and Directory, but also wherever in any special classification its name and description appear; it being in each instance set forth, in bold face type, that the net circulation given has been proved by the American Newspaper Annual and Directory.

The Enrollment—Every publisher receiving this service is given valuable standing with the advertisers of

Circulation Certified by the American Newspaper Annual and Directory

the country by the inclusion of his publication in the list of those which prove their circulation by means of this audit.

The Certificate—Formal attestation concerning the examination and audit is provided in a handsome photogravure certificate, original in design and convincing in text, size 18 x 24 inches, on heavy parchment paper, cream tint, done in sepia ink, signed and sealed by the publishers of the Annual and Directory. This certificate, framed appropriately, is delivered to the publisher, to be hung in his office and testify to the standing of his medium.

The Facsimile—A photo-engraved reproduction of the certificate, reduced to the size of a full page, is inserted in still another section of the Annual and Directory, to which the advertisers who consult the book are referred for more detailed information.

The Book—Finally, every publisher who orders an audit receives a copy of the Annual and Directory in which it appears. This book, placed within reach, will answer many questions for him, for his staff, and for those who patronize his office.

TABLE OF CONTENTS.

PAGE

CATALOGUE OF AMERICAN NEWSPAPERS 31

	Page
ALABAMA	33
ALASKA	46
ARIZONA	48
ARKANSAS	52
CALIFORNIA	67
COLORADO	99
CONNECTICUT	116
DELAWARE	124
DISTRICT OF COLUMBIA	126
FLORIDA	129
GEORGIA	138
IDAHO	156
ILLINOIS	164
INDIANA	229
IOWA	262
KANSAS	306
KENTUCKY	339
LOUISIANA	354
MAINE	364
MARYLAND	371
MASSACHUSETTS	379
MICHIGAN	406
MINNESOTA	441
MISSISSIPPI	473
MISSOURI	485
MONTANA	526
NEBRASKA	534
NEVADA	562
NEW HAMPSHIRE	565
NEW JERSEY	572
NEW MEXICO	588
NEW YORK	595
NORTH CAROLINA	669
NORTH DAKOTA	684
OHIO	701
OKLAHOMA	748
OREGON	775
PENNSYLVANIA	787
RHODE ISLAND	842
SOUTH CAROLINA	845
SOUTH DAKOTA	854
TENNESSEE	874
TEXAS	889
UTAH	933
VERMONT	938
VIRGINIA	944
WASHINGTON	957
WEST VIRGINIA	974
WISCONSIN	983
WYOMING	1014
PORTO RICO	1019
HAWAII	1021
PHILIPPINE ISLANDS	1023

CANADA.

ALBERTA	1026
BRITISH COLUMBIA	1031
MANITOBA	1036
SASKATCHEWAN	1042
YUKON	1049
NEW BRUNSWICK	1050
NOVA SCOTIA	1053
ONTARIO	1058
PRINCE EDWARD ISLAND	1087
QUEBEC	1088
NEWFOUNDLAND	1095
BERMUDA	1097
CUBA AND THE WEST INDIES	1099

DAILY NEWSPAPERS OF THE UNITED STATES AND CANADA 1113

MONTHLY AND WEEKLY PUBLICATIONS OF GENERAL CIRCULATION 1133

- MAGAZINES AND WEEKLIES 1134
- WOMEN'S PUBLICATIONS OF HOME CIRCULATION 1135
- MAIL ORDER PUBLICATIONS 1135

RELIGIOUS PUBLICATIONS 1136

AGRICULTURAL PUBLICATIONS 1146

CLASS AND TRADE PUBLICATIONS 1152

- INDEX TO CLASS AND TRADE PUBLICATIONS 4

SECRET SOCIETY PUBLICATIONS 1197

PUBLICATIONS IN FOREIGN LANGUAGES 1202

CO-OPERATIVE NEWSPAPER LISTS 1216

LIST OF PUBLICATIONS WHOSE CIRCULATIONS HAVE BEEN AUDITED BY THE AMERICAN NEWSPAPER ANNUAL AND DIRECTORY,

Opposite Page 3

- INTRODUCTION 12
- TABULATED STATEMENT AND SUMMARY 18-19
- POPULATION OF CITIES, TOWNS AND VILLAGES OF 3,000 AND UPWARD 20-30
- PRESIDENTIAL ELECTION STATISTICS 32

ADVERTISEMENTS:

- NEWSPAPER AND MAGAZINE ADVERTISEMENTS 1217
- INDEX TO NEWSPAPER AND MAGAZINE ADVERTISEMENTS 6

INDEX TO CLASS AND TRADE PUBLICATIONS.

IN ORDER TO FACILITATE REFERENCE TO THE VARIOUS LISTS OF CLASS AND TRADE PERIODICALS, THIS INDEX INCLUDES NOT ONLY THE HEADINGS OF THE LISTS, BUT ALSO THE SEVERAL DIVISIONS INCLUDED IN MANY OF THE HEADINGS.

	Page
ACCOUNTS—*see Business and Office Methods*	1155
ADVERTISING	1152
ADVERTISING NOVELTIES, POST CARDS, ETC	1152
AERONAUTIC	1152
AGENTS	1152
AGRICULTURAL	1146
AGRICULTURAL IMPLEMENTS	1152
ANTI-PROHIBITION—*see Liquor and Anti-Prohibition*	1175
ANTIQUARIAN, NUMISMATIC, PHILATELIC, ETC	1152
ARCHITECTURE AND BUILDING	1153
ART	1153
ATHLETICS AND PHYSICAL CULTURE	1153
AUCTIONEERING—*see Miscellaneous*	1196
AUTOMOBILE AND MOTOR	1154
AWNINGS AND SHADES—*see Miscellaneous*	1196
BAKING AND CONFECTIONERY	1154
BANKING—*see Financial and Banking*	1164
BARBERS AND HAIRDRESSERS	1155
BARRELS, BOXES AND PACKAGES	1155
BEAUTY CULTURE—*see Miscellaneous*	1196
BLACKSMITH—*see Hardware and Metals*	1167
BOOKS AND BOOK TRADE	1155
BOTTLING	1155
BOX—*see Barrels, Boxes and Packages*	1155
BREWING—*see Liquor and Anti-Prohibition*	1175
BRICK, TILE, ETC	1155
BROOM, BRUSH AND HANDLE—*see Miscellaneous*	1196
BUILDING—*see Architecture and Building*	1153
BUILDING ASSOCIATIONS	1155
BUILDING MANAGEMENT—*see Miscellaneous*	1196
BUSINESS AND OFFICE METHODS	1155
BUTCHERS AND MEAT PACKERS	1155
CARPETS—*see Furniture, Upholstery and Carpets*	1166
CARRIAGES AND HARNESS	1155
CEMENT AND CONCRETE	1156
CEMETERY—*see Undertakers, Cemetery, etc*	1195
CEREALS—*see Grain, Flour, Cereals, Hay and Feed*	1166
CHINA DECORATION—*see Art*	1153
CIVIL SERVICE	1156
CLOTHING AND FURNISHING GOODS	1156
COAL AND COKE	1156
COLLEGIATE	1156
COLLECTORS—*see Antiquarian, etc*	1152
COMMERCIAL—*see Industrial and Commercial*	1169
COMMERCIAL TRAVELERS	1160
CONFECTIONERY—*see Baking and Confectionery*	1154
CONTRACTING, EXCAVATING, ETC	1160
CORDAGE—*see Miscellaneous*	1196
COTTON	1160
CROCKERY—*see Pottery and Glass*	1186
CULINARY—*see Food and Culinary*	1165
DECORATING—*see Painting and Decorating*	1185
DENTAL	1160
DOGS—*see Sporting, Sports and Pastimes*	1192
DRAMATIC AND THEATRICAL	1160
DRUG, OIL, PAINT, ETC	1161
DRY GOODS	1161
EDUCATIONAL	1162
ELECTRICAL	1163
ENGINEERING—*see Mechanical and Engineering*	1177
ENTERTAINMENT—*see Lectures, Entertainment, etc*	1175
EXCAVATING—*see Contracting, Excavating, etc*	1160
EXPRESS—*see Miscellaneous*	1196
FANCY GOODS—*see Notions and Fancy Goods*	1185
FASHION	1164
FEED—*see Grain, Flour, Cereals, Hay and Feed*	1166
FERTILIZER—*see Miscellaneous*	1196
FINANCIAL AND BANKING	1164
FIREMEN AND POLICE	1165
FISH, FISHING AND FISH CULTURE	1165
FIVE AND TEN CENT GOODS—*see Miscellaneous*	1196
FLORIST TRADE—*see Miscellaneous*	1196
FLOUR—*see Grain, Flour, Cereals, Hay and Feed*	1166
FOOD AND CULINARY	1165
FOREIGN LANGUAGES	1202
FORESTRY AND IRRIGATION	1166
FRUIT—*see Grocery, Produce, Milk, etc*	1166
FURNISHING GOODS—*see Clothing and Furnishing Goods*	1156
FURNITURE, UPHOLSTERY AND CARPETS	1166
FUR TRADE—*see Hat, Cap and Fur Trade*	1168
GAS—*see Water and Gas Supply*	1195
GLASS—*see Pottery and Glass*	1186
GLOVE TRADE—*see Miscellaneous*	1196
GRAIN, FLOUR, CEREALS, HAY AND FEED	1166
GRANITE—*see Marble and Granite*	1176
GROCERY, PRODUCE, MILK, ETC	1166
HAIRDRESSERS—*see Barbers and Hairdressers*	1155
HANDLE TRADE—*see Miscellaneous*	1196
HARDWARE AND METALS	1167
HARNESS—*see Carriages and Harness*	1155
HAT, CAP AND FUR TRADE	1168
HAY—*see Grain, Flour, Cereals, Hay and Feed*	1166
HISTORICAL	1168
HORSE INTERESTS	1168
HOSIERY AND KNIT GOODS—*see Textile Fabrics*	1194
HOTEL	1168
HUMANE—*see Philanthropic and Humane*	1185
HYGIENE AND SANITATION	1169
ICE TRADE	1169
INDIA RUBBER TRADE	1169
INDUSTRIAL AND COMMERCIAL	1169
INSURANCE	1170
IRON—*see Hardware and Metals*	1167
IRRIGATION—*see Forestry and Irrigation*	1166
JEWELRY, WATCHMAKING, OPTICAL, ETC	1171
JOURNALISTIC	1171
JUVENILE AND YOUTH (SECULAR)	1171
JUVENILE AND YOUTH (RELIGIOUS)	1172
KNIT GOODS—*see Textile Fabrics*	1194
LABOR	1172
LAUNDRY	1174
LEATHER—*see Shoe and Leather*	1191
LECTURES, ENTERTAINMENT, ETC	1175

	Page
LEGAL	1175
LIQUOR AND ANTI-PROHIBITION	1175
LUMBER	1176
MANTEL, TILE AND GRATE—*see Miscellaneous*	1196
MARBLE AND GRANITE	1176
MARINE—*see Shipping and Marine*	1191
MATRIMONIAL	1177
MECHANICAL AND ENGINEERING	1177
MEDICAL	1178
METALS—*see Hardware and Metals*	1167
MILITARY AND NAVAL	1180
MILK—*see Grocery, Produce, Milk, etc*	1166
MILLINERY—*see Fashion*	1164
MILLING	1180
MINING	1180
MISCELLANEOUS	1196
MOTOR—*see Automobile and Motor*	1154
MOVING PICTURES	1181
MUNICIPAL GOVERNMENT	1181
MUSICAL	1181
NATURAL GAS—*see Petroleum and Natural Gas*	1185
NAVAL—*see Military and Naval*	1180
NAVAL STORES—*see Drugs, Oil, Paint, etc*	1161
NEGRO	1182
NEWS TRADE	1184
NEW THOUGHT	1185
NOTIONS AND FANCY GOODS	1185
NOVELTIES—*see Toys and Novelties*	1195
NUMISMATIC—*see Antiquarian, etc*	1152
OFFICE METHODS—*see Business and Office Methods*	1155
OIL—*see Drug, Oil, Paint, etc*	1161
OPTICAL—*see Jewelry, Watchmaking, Optical, etc*	1171
PACKAGES—*see Barrels, Boxes and Packages*	1155
PACKERS—*see Butchers and Meat Packers*	1155
PAINT—*see Drug, Oil, Paint, etc*	1161
PAINTING AND DECORATING	1185
PAPER AND STATIONERY	1135
PASTIMES—*see Sporting, Sports and Pastimes*	1192
PERFUMERY—*see Soap and Perfumery*	1191
PETROLEUM AND NATURAL GAS	1185
PETS—*see Poultry and Pets*	1186
PHILANTHROPIC AND HUMANE	1185
PHILATELIC—*see Antiquarian, etc*	1152
PHOTOGRAPHIC	1186
PHYSICAL CULTURE—*see Athletics and Physical Culture*	1153
PLUMBING	1186
POLICE—*see Firemen and Police*	1165
POSTAL	1186
POST CARDS—*see Advertising Novelties, Post Cards, etc*	1152
POTTERY AND GLASS	1186
POULTRY AND PETS	1186
PRINTING AND TYPOGRAPHIC	1187
PRODUCE—*see Grocery, Produce, Milk, etc*	1166
PROHIBITION AND TEMPERANCE	1187
RAILROAD	1189
RAILROAD GUIDES, ETC	1189
REAL ESTATE	1189
RELIGIOUS	1136
RUBBER STAMPS, ETC.—*see Miscellaneous*	1196
SCIENTIFIC	1190
SECRET SOCIETY	1197
SEWING MACHINE	1191
SHIPPING AND MARINE	1191
SHOE AND LEATHER	1191
SHOW CARDS—*see Miscellaneous*	1196
SOAP AND PERFUMERY	1191
SOCIOLOGICAL	1191
SODA FOUNTAIN TRADE	1192
SPORTING, SPORTS AND PASTIMES	1192
STATIONERY—*see Paper and Stationery*	1185
STONE—*see Marble and Granite*	1176
SUGAR AND SUGAR BEET	1193
SUNDAY SCHOOL	1193
TAILORING—*see Fashion*	1164
TALKING MACHINE TRADE—*see Miscellaneous*	1196
TELEGRAPHIC AND TELEPHONE—*see Electrical*	1163
TEMPERANCE—*see Prohibition and Temperance*	1187
TEXTILE FABRICS	1194
THEATRICAL—*see Dramatic and Theatrical*	1160
THRESHER TRADE	1194
TILE—*see Brick, Tile, etc*	1155
TOBACCO	1195
TOYS AND NOVELTIES	1195
TRAVEL AND TRANSPORTATION	1195
TYPEWRITING—*see Miscellaneous*	1196
TYPOGRAPHIC—*see Printing and Typographic*	1187
UNDERTAKERS, CEMETERY, ETC	1195
UPHOLSTERY — *see Furniture, Upholstery and Carpets*	1166
WALL PAPER—*see Painting and Decorating*	1185
WATCHMAKING—*see Jewelry, Watchmaking, Optical, etc*	1171
WATER AND GAS SUPPLY	1195
WINDOW DRESSING—*see Miscellaneous*	1196
WINE AND SPIRITS—*see Liquor and Anti-Prohibition*	1175
WOODEN AND WILLOW WARE—*see Miscellaneous*	1196
WOOLENS—*see Textile Fabrics*	1194
WOOL GROWERS AND DEALERS	1196
WOMAN'S HANDIWORK	1195
WOMAN SUFFRAGE	1195
WOMEN'S CLUBS	1195
YOUTH—*see Juvenile and Youth*	1171

INDEX TO ADVERTISEMENTS.

ALABAMA. PAGE

BIRMINGHAM.—Age-Herald 1368
Alabama Baptist 1275
Alabama Christian Advocate 1275
Ledger 1378
News 1391
GENEVA.—Geneva County Reaper 1278
MOBILE.—Item 1378
Register 1294
MONTGOMERY.—Advertiser 1409

ARIZONA.

PHOENIX.—Arizona Gazette 1310

ARKANSAS.

FORT SMITH.—Times Record 1412
LITTLE ROCK.—Arkansas Baptist 1275
Arkansas Democrat 1310
Arkansas Gazette 1379
Baptist Advance 1275
PINE BLUFF.—Commercial 1222

CALIFORNIA.

EUREKA.—Humboldt Times 1310
LONG BEACH.—Press 1362
LOS ANGELES.—Examiner 1298
Herald 1310
SALINAS.—Monterey County Democrat 1372
Morning Democrat 1372
SAN FRANCISCO.—California Christian Advocate 1268
Monitor 1366
Overland Monthly 1386
Sunset Magazine ....bet. pages 1332 and 1333

COLORADO.

COLORADO SPRINGS.—Herald-Telegraph 1310
DENVER.—Times ....1366 and 1378
LEADVILLE.—Carbonate Chronicle 1372
Chronicle 1372
Herald Democrat 1372
PUEBLO.—Star-Journal 1310

CONNECTICUT.

HARTFORD.—Catholic Transcript 1376
Evening Post ....bet. pages 1322 and 1323
Times 1359
NEW HAVEN.—Journal-Courier 1240
Register 1266
Times-Leader 1324
NEW LONDON.—Telegraph 1416
NORWICH.—Bulletin 1244

DELAWARE.

WILMINGTON.—Evening Journal 1310
Every Evening 1262
Morning News 1308

DISTRICT OF COLUMBIA.

WASHINGTON.—National Tribune 1379

FLORIDA.

JACKSONVILLE.—Florida Christian Advocate 1275
Metropolis 1244
LAKELAND.—Florida Baptist Witness 1275
PALATKA.—Times-Herald 1222
TAMPA.—Morning Tribune 1372
Tribune 1372

GEORGIA. PAGE

ALBANY.—Herald 1324
ATHENS.—Banner 1308
ATLANTA.—Christian Index 1275
Constitution 1296
Georgian 1260
Georgian's Weekly News Briefs 1260
Golden Age 1275
Journal 1386
Southern Cultivator and Dixie Farmer 1406
Southern Ruralist 1287
Uncle Remus's Home Magazine bet. pages 1304 and 1305
Wesleyan Christian Advocate 1275
AUGUSTA.—Herald ....opp. page 1322
BARNESVILLE.—News-Gazette 1218
COLUMBUS.—Ledger 1404
GAINESVILLE.—News 1218
GRIFFIN.—News and Sun 1362
LAWRENCEVILLE.—Gwinnett Journal 1376
SAVANNAH.—News 1276
Press 1378
TALLAPOOSA.—Journal 1362
THOMASTON.—Times 1218

ILLINOIS.

AURORA.—News 1412
BELVIDERE.—Republican 1308
Republican-Northwestern 1308
CANTON.—Register 1244
CHICAGO.—Abendpost 1236
American Poultry Journal 1352
American Swineherd 1376
Breeder's Gazette 1230
Epworth Herald 1268
Evening Post 1334
Examiner ....bet. pages 1326 and 1327
Extension Magazine ....opp. page 1269
Farmers' Review ....bet. pages 1238 and 1239
Farmers Voice 1408
Farm Life 1258
Farm Press 1305
Farm World ....bet. pages 1260 and 1261
Freie Presse 1397
Home Life ....1317, 1318 and 1319
Illinois Staats-Zeitung 1397
Journal 1259
Monthly Magazine Section ....bet. pages 1404 and 1405
National Fruit Grower and Gardener 1258
New World 1228
Northwestern Christian Advocate 1268
Orange Judd Farmer ....bet. pages 1364 and 1365
Prairie Farmer 1413
Record-Herald ....1414 and 1415
Red Book Magazine 1328
Sonntagpost 1286
Sunday Examiner ....bet. pages 1326 and 1327
Svenska Amerikanaren 1416
System 1284
Westen und Daheim 1397
Woman's World ....1353, 1354, 1355, 1356, 1357 and 1358
World To-Day ....opp. page 1268
ELGIN.—Mother's Magazine 1217

PAGE

FREEPORT.—Journal....1222
GALESBURG.—Evening Mail....1416
JACKSONVILLE.—Journal....1222
JOLIET.—Herald....1262
MARION.—Illinois Baptist....1275
MONMOUTH.—Atlas....1308
Republican-Atlas....1308
OLNEY.—Times....1376
QUINCY.—Journal....1288
SPRINGFIELD.—Farm Home....1374
WAUKEGAN.—Gazette....1362

INDIANA.

CONNERSVILLE.—Evening News....1330
EVANSVILLE.—Courier....1379
GREENFIELD.—Reporter....1278
Republican....1278
HAMMOND.—Lake County Times....1262
HUNTINGTON.—Farmer's Guide....1316
INDIANAPOLIS.—American Farmer....1262
Catholic Columbian Record....1275
Indiana Farmer....1294
Sun....1378
LA PORTE.—Herald....1320
LINTON.—Citizen....1320
NOTRE DAME.—Ave Maria....1246
OWENSVILLE.—Messenger....1275
SOUTH BEND.—Times....1362
SPENCER.—Agricultural Epitomist....1269

IOWA.

BURLINGTON.—Hawkeye....1416
CLINTON.—Advertiser....1282
Herald....1320
CORYDON.—Times-Republican....1412
DAVENPORT.—Catholic Messenger....1244
DECORAH.—Posten og Ved Arnen....1376
DES MOINES.—Evening Tribune....1404
Iowa Homestead....1297, 1345 and 1393
Register and Leader....1404
Successful Farming....bet. pages 1352 and 1353
Wallaces' Farmer....1381
MASON CITY.—Times....1324
MUSCATINE.—News-Tribune....1240
SIOUX CITY.—Farmers' Tribune (now Farmer and Breeder)....1400
Journal....1410
VINTON—Benton County Times....1362
WASHINGTON.—Evening Journal....1262
WATERLOO.—Evening Courier....1282

KANSAS.

ATCHISON.—Globe....1282
CHANUTE.—Tribune....1302
Tribune and Sun....1302
HUTCHINSON.—Gazette....1374
News....1330
LEAVENWORTH.—Times....1412
TOPEKA.—Capital....bet. pages 1336 and 1337
Farmers Mail and Breeze....bet. pages 1336 and 1337
Household....bet. pages 1336 and 1337
Kansas Capital....bet. pages 1336 and 1337
Kansas Farmer....1247
Missouri Valley Farmer....bet. pages 1336 and 1337

KENTUCKY.

FULTON.—Baptist Flag....1275
HENDERSON.—Evening Journal....1376
Journal....1376
LEXINGTON.—Central Methodist Advocate....1275
LOUISVILLE.—Evening Post....1348
Home and Farm....1348
Farmer's Home Journal....1278
Inland Farmer....1326
Pentecostal Herald....1275
Western Recorder....1308
PADUCAH.—Sun....1416

PAGE

LOUISIANA.

ALEXANDRIA.—Baptist Chronicle....1275
BATON ROUGE.—New Advocate....1222
NEW ORLEANS.—Abeille (Bee)....1278
Christian Advocate....1275
Item....1378
Jewish Ledger....1275
States....1370
Sunday States....1370
SHREVEPORT.—Times....1362

MAINE.

AUGUSTA.—American Woman....opp. page 1261
Comfort....bet. pages 1290 and 1291
Maine Farmer....1261
Needlecraft....bet. pages 1260 and 1261
Vickery and Hill List....opp. page 1261
BANGOR.—Commercial....1302
BATH.—Independent....1412
Times....1412
BIDDEFORD.—Journal....1412
LEWISTON.—Journal....1222
Messager....1308
Sun....1404
PORTLAND.—Evening Express and Advertiser....1380
Sunday Telegram....1380
Welcome Guest....1289

MARYLAND.

BALTIMORE.—Southern Methodist....1275

MASSACHUSETTS.

BOSTON.—American....1229
Atlantic Monthly....1337
Christian Endeavor World....1411
Christian Register....1308
Christian Science Monitor....1349 and 1350
Congregationalist and Christian World....1342
Cooking School Magazine....1322
Herald....1371
Human Life....1232
Modern Priscilla....1272 and 1273
National Magazine....bet. pages 1380 and 1381
National Sportsman....1280
Pilot....1270
Post....1398
Republic....1228
Sacred Heart Review....1344
Sunday Herald....1371
Sunday Post....1398
Traveler....1245
Universalist Leader....1376
Watchman....1222
Wellspring for Young People....1342
Youth's Companion....1277
Zion's Herald....1320
EAST NORTHFIELD.—Record of Christian Work....1337
FALL RIVER.—Evening Herald....1249
Evening News....1406
Globe....1330
FITCHBURG.—Sentinel....1222
FLORENCE.—Home Needlework Magazine....1417
GREENFIELD.—Gazette and Courier....1320
LOWELL.—Etoile....1302
Sun....1283
LYNN.—Evening Item....1325
Evening News....1310
MEDFORD.—Mercury....1222
NEW BEDFORD.—Evening Standard....1347
Morning Mercury....1347
Sunday Standard....1347
NORTHAMPTON.—Gazette....1278
QUINCY.—Ledger....1278
Patriot....1278

PAGE

SALEM.—Evening News 1396
SOUTH BRAINTREE.—Braintree Observer 1278
SPRINGFIELD.—Farm and Home ..... opp. page 1365
New England Homestead ..... bet. pages 1364 and 1365
Republican 1261
Union 1310
WORCESTER.—Evening Gazette 1406
Telegram 1335

MICHIGAN.

BAY CITY.—Times 1220
Tribune 1376
DETROIT.—American Boy 1251
Business and The Book-keeper 1285
Gleaner 1307
GRAND RAPIDS.—Evening Press 1268
News 1400
MUNISING.—News 1412

MINNESOTA.

ALBERT LEA.—Evening Tribune 1240
Times-Enterprise 1240
DULUTH.—News Tribune 1310
Posten 1412
MINNEAPOLIS.—Farm, Stock and Home bet. pages 1220 and 1221
Housekeeper ..... bet. pages 1284 and 1285
Northwestern Agriculturist ..... bet. pages 1412 and 1413
Northwest Farmstead ..... bet. pages 1364 and 1365
Sunday Tribune ..... 1382 and 1383
Svenska Amerikanska Posten 1266
Tidende 1222
Tribune ..... 1382 and 1383
ST. PAUL.—Farmer ..... opp. page 1300
Farmer's Wife ..... opp. page 1301

MISSISSIPPI.

HATTIESBURG.—News 1284
JACKSON.—Baptist Record 1275
MERIDIAN.—Evening Star 1244
Star 1244
NEWTON.—Mississippi Baptist 1275

MISSOURI.

KANSAS CITY.—Central Christian Advocate 1268
Farmer and Stockman ..... 1297, 1345 and 1393
Missouri and Kansas Farmer 1410
Star 1265
Word and Way 1275
RICH HILL.—Mining Review 1302
Review 1302
ROCK PORT.—Atchison County Mail 1282
St. JOSEPH.—Gazette 1310
Western Fruit Grower 1410
ST. LOUIS.—Abend Anzeiger ..... bet. pages 1322 and 1323
Central Baptist 1275
Christian Advocate 1275
Church Progress and Catholic World 1275
Colman's Rural World 1266
Farm Progress 1248
Mississippi-Blaetter ..... bet. pages 1322 and 1323
Republic 1248
Times 1233
Western Watchman 1275
Woman's National Daily 1390
Westliche Post ..... bet. pages 1322 and 1323
SEDALIA.—Missouri Ruralist ..... bet. pages 1336 and 1337
TRENTON.—Republican-Tribune 1282

MONTANA.

BUTTE.—Evening News 1278
Inter-Mountain 1310
HELENA.—Montana Record 1310

PAGE

NEBRASKA.

BROKEN BOW.—Chief 1376
LINCOLN.—Deutsch-Amerikanischer Farmer 1405
Nebraska Farmer 1256
OMAHA.—Nebraska Farm Journal bet. pages 1336 and 1337
STERLING.—Sun 1308

NEW HAMPSHIRE.

CONCORD.—Patriot 1218
MANCHESTER. — New Hampshire Farmer and Union 1288
Sunday Union 1288
Union 1288
NASHUA.—Telegraph 1418

NEW JERSEY.

ELIZABETH.—Evening Times 1404
HOBOKEN.—Columbiad 1308
NEWARK.—Evening News 1280
PASSAIC.—News 1262
PATERSON.—Morning Call 1320
RED BANK.—New Jersey Standard 1308
RUTHERFORD.—Practical Dairyman 1366
SALEM.—Sunbeam 1278

NEW MEXICO.

ALBUQUERQUE.—Tribune Citizen 1302

NEW YORK.

ALBANY.—Argus 1304
Evening Journal ..... bet. pages 1322 and 1323
Knickerbocker Press 1246
Times-Union 1267
AMSTERDAM.—Morning Sentinel 1302
BINGHAMTON.—Evening Herald 1312
Press and Leader 1378
Republican 1312
BROOKLYN.—Citizen 1261
Standard Union 1365
Times 1253
BUFFALO.—Catholic Union and Times 1240
Commercial 1310
Courier 1303
Evening Times 1363
Freie Presse 1232
Illustrated Times 1363
Morning Express 1321
National Monthly 1299
Tribuene 1282
CANANDAIGUA.—Ontario County Journal 1376
COHOES.—Evening Dispatch 1282
Republican ..... bet. pages 1322 and 1323
DANSVILLE.—Normal Instructor 1264
Primary Plans 1264
ELMIRA.—Advertiser 1222
Star-Gazette 1310
Telegram 1379
FLUSHING.—Times 1278
GARDEN CITY.—Country Life in America 1388
Garden Magazine and Farming 1389
World's Work 1389
GLOVERSVILLE.—Morning Herald 1310
HEMPSTEAD.—Republican 1330
JAMESTOWN.—Morning Post 1384
LAKE PLACID.—News 1362
MIDDLETOWN.—Orange County Times Press 1308
Times Press 1308
MOUNT VERNON.—Argus 1404
NEW YORK.—Ainslee's Magazine bet. pages 1246 and 1247
American Agriculturist ..... bet. pages 1364 and 1365
American Hebrew 1227

PAGE

NEW YORK.—American Homes and Gardens.....1239
American Magazine.....bet. pages 1233 and 1234
American Review of Reviews.....1375
Army and Navy Journal.....1330
Art De La Mode.....1282
Associated Sunday Magazines
bet. pages 1316 and 1317 also pages 1402 and 1403
Benjamin & Kentnor Company
bet. pages 1322 and 1323
Benziger's Magazine.....1218
Budd Company, John.....1378 and 1379
Butterick Trio.....1221
Catholic World.....1322
Century Magazine.....opp. page 1374
Christian Herald.....1392
Christian Nation.....1282
Christian Work and Evangelist.....1397
Collier's.....1263
Cosmopolitan.....1401
Craftsman.....1322
Current Literature.....1360 and 1361
Delineator.....1221
Designer.....1221
Engineering News.....1240
Everybody's Magazine.....1281
Every Woman's Magazine.....1336
Examiner.....1307
Forest and Stream.....1344
Globe and Commercial Advertiser.....1346
Hampton's Magazine.....1226
Harper's Bazar.....1224 and 1225
Harper's Magazine.....1224 and 1225
Harper's Weekly.....1224 and 1225
Housewife.....bet. pages 1226 and 1227
Illustrated Sunday Magazine.....1219
Jewish Morning Journal.....1298
Judge.....1231
Ladies' World.....bet. pages 1348 and 1349
Leslie's Illustrated Weekly.....1313
Life.....1279
Literary Digest.....1242 and 1243
McCall's Magazine.....1311
McClure's Magazine.....1340 and 1341
McKinney, J. P.....1310
Metropolitan Magazine.....1394 and 1395
Morning Telegraph.....1296
New Idea Woman's Magazine.....1221
Observer.....1240
Orange Judd Weeklies.....bet. pages 1364 and 1365
Outing.....1399
Pearson's Magazine.....bet. pages 1392 and 1393
Popular Magazine.....bet. pages 1246 and 1247
Press.....1235
Printers' Ink.....1252
Puck.....1291
Recreation.....1327
Rural New Yorker.....1290
St. Nicholas.....opp. page 1375
Scientific American.....1239
Scribner's Magazine.....bet. pages 1251 and 1252
Smith's Magazine.....bet. pages 1246 and 1247
Strand Magazine.....1254
Style Book.....bet. pages 1296 and 1297
Suburban Life.....1286
Success Magazine.....bet. pages 1396 and 1397
Sun.....1332
Theatre Magazine.....1292 and 1293
Tomes, Robert.....1407
Town and Country.....1352
Tribune Farmer.....1316
Wide World.....1254
OGDENSBURG.—News.....1362
PORT CHESTER.—Record.....1404

PAGE

ROCHESTER.—Democrat and Chronicle.....1385
Green's Fruit Grower.....1223
Post Express.....1367
Union and Advertiser.....1310 and 1351
SCHENECTADY.—Evening Star.....1312
Gazette.....1380
SYRACUSE.—American Poultry Advocate.....1343
Journal.....1379
Post-Standard.....1384
TROY.—Press.....1302
Times.....1264
UTICA.—Observer.....bet. pages 1322 and 1323
Saturday Globe.....1379
WAVERLY.—Free Press-Record.....1284
Free Press-Tioga County Record.....1284

NORTH CAROLINA.

CHARLOTTE.—Christian Home.....1275
DURHAM.—Sun.....1302
GREENSBORO.—North Carolina Christian
Advocate...1275
NEWBERN.—Journal.....1278
RALEIGH.—Biblical Recorder.....1275
Christian Advocate.....1275
Progressive Farmer and Southern Farm
Gazette...1315
ROCKY MOUNT.—Twin County Echo and Record..1362
THOMASVILLE.—Charity and Children.....1275
WINSTON-SALEM.—Sentinel.....1282

OHIO.

ALLIANCE.—Leader.....1407
ASHTABULA.—Beacon Record.....1407
ATHENS.—Messenger.....1407
BOWLING GREEN.—Sentinel Tribune.....1407
CAMBRIDGE.—Guernsey Times.....1407
CANTON.—News-Democrat.....1418
CELINA.—Democrat.....1320
CHILLICOTHE.—Scioto Gazette.....1407
CINCINNATI.—Abend Presse.....1314
Christian Leader and the Way.....1275
Christliche Apologete.....1268
Enquirer.....1255
Freie Presse.....1314
Journal and Messenger.....1218
Sportsmen's Review.....1324
Western Christian Advocate.....1268
CIRCLEVILLE.—Herald.....1278
CLEVELAND.—Plaindealer.....1309
COLUMBUS.—Catholic Columbian.....1275
Evening Dispatch.....1310
Ohio State Journal.....1310
COSHOCTON.—Age.....1407
DAYTON.—Evening Herald.....1320
Herald of Gospel Liberty.....1275
News.....1270
DEFIANCE.—Crescent-News.....1407
DELAWARE.—Gazette.....1407
EAST LIVERPOOL.—Evening Review.....1407
ELYRIA.—Evening Telegram.....1407
FINDLAY.—Courier.....1320
Republican-Jeffersonian.....1407
FOSTORIA.—Times.....1407
FREMONT.—Messenger.....1407
GALION.—Leader.....1407
GREENVILLE.—Advocate.....1407
HAMILTON.—Republican-News.....1407
KENTON.—News-Republican.....1407
LIMA.—Republican-Gazette.....1407
MCCONNELLSVILLE.—Herald.....1407
MANSFIELD.—News.....1407
MARIETTA.—Journal.....1407
MARION.—Star.....1407
MARTIN'S FERRY.—Evening Times.....1407

PAGE

MEDINA.—Gleanings in Bee Culture....1236
MIDDLETOWN.—News-Signal....1407
MOUNT VERNON.—Republican News....1407
NEWARK.—Advocate....1407
PAINESVILLE.—Telegraph-Republican....1407
PIQUA.—Call....1407
PORTSMOUTH.—Times....1407
SALEM.—News....1407
SANDUSKY.—Register....1407
SPRINGFIELD.—Farm News....1331
Household Journal and Floral Life....1322
News....1270
TOLEDO.—Blade....1295
Express....1407
TROY.—Record....1407
URBANA.—Citizen....1282 and 1407
Morning Tribune....1282 and 1407
WAPAKONETA.—Auglaize County Democrat....1282
News....1282
WARREN.—Chronicle....1407
WOOSTER.—Republican....1407
YOUNGSTOWN.—Telegram....1310
Vindicator....1244
ZANESVILLE.—Times-Recorder....1407

OKLAHOMA.

GUTHRIE.—Oklahoma Farmer....1312
Oklahoma State Capital....1312
MUSKOGEE.—Phoenix....1244
OKLAHOMA CITY.—Baptist Oklahoman....1275
Oklahoma Farm Journal....1278
SAPULPA.—Democrat....1366
SHAWNEE.—Herald....1220
WAGONER.—Sayings....1376

OREGON.

MEDFORD.—Mail-Tribune....1308
PORTLAND.—North Pacific Rural Spirit....1412
Northwest Pacific Farmer....1362
Oregon Journal....opp. page 1322
Pacific Christian Advocate....1268
Pacific Monthly....1301
Pacific Northwest....1266

PENNSYLVANIA.

ALLENTOWN.—Democrat....1418
Leader....1240
Morning Call....1222
ALTOONA.—Tribune....1222
BLOOMSBURG.—Morning Press....1412
BUTLER.—Citizen....1308
CHAMBERSBURG.—Franklin Repository....1278
Pennsylvania Grange News....1220
COLUMBIA.—Courant....1282
News....1282
DARBY.—Progress....1278
DOYLESTOWN.—Bucks County Intelligencer....1376
Intelligencer....1376
EASTON.—Free Press....1262
HARRISBURG.—Patriot....1294
Telegraph....1218
LANCASTER.—Examiner....1222
LA PARK.—Park's Floral Magazine....1333
MEDIA.—Delaware County American....1278
PHILADELPHIA.—Evening Bulletin....1241
Evening Star....1284
Evening Telegraph....1257
Farm Journal....bet. pages 1276 and 1277
Record....1377
Rural Farmer....1404
PITTSBURG.—Chronicle Telegraph....1323
Dispatch....1234
Gazette Times....1323
Jewish Criterion....1275

PAGE

PITTSBURG.—National Stockman and Farmer bet. pages 1238 and 1239
Presbyterian Banner....1240
Post....1378
Sun....1378
United Presbyterian....1262
READING.—Telegram....1416
SCRANTON.—Tribune-Republican 1237 and bet. pages 1322 and 1323
Truth....1310
STROUDSBURG.—Monroe Democrat....1308
Mountain Echo....1308
Times....1308
Times-Democrat....1308
WASHINGTON.—Democrat....1376
Record....1300
WILLIAMSPORT.—Gazette and Bulletin bet. pages 1322 and 1323
Grit....1379
Sun....1310
YORK.—Daily....opp. page 1322
Dispatch....opp. page 1322

RHODE ISLAND.

PAWTUCKET.—Evening Times....1264
PROVIDENCE.—Evening Bulletin....1276
Evening Tribune....1238
Journal....1276
Sunday Journal....1276
Sunday Tribune....1238
WOONSOCKET.—Evening Call and Reporter....1288

SOUTH CAROLINA.

CHARLESTON.—Evening Post....1368
News and Courier....opp. page 1322
CLINTON.—Jacobs & Co....1274 and 1275
Thornwell Messenger....1275
COLUMBIA.—Lutheran Church Visitor....1275
Record....1376
State....1379
DUE WEST.—Associate Reformed Presbyterian....1275
GREENVILLE.—Baptist Courier....1275
GREENWOOD.—Christian Appeal....1275
SPARTANBURG.—Southern Christian Advocate....1275
Herald....1376

TENNESSEE.

CHATTANOOGA.—Times....1379 and 1387
KNOXVILLE.—Industrious Hen....1282
Journal and Tribune....1378
MARTIN.—Primitive Baptist....1275
MEMPHIS.—Commercial Appeal....1373, 1378 and 1379
Jewish Spectator....1275
News Scimitar....1384
Southern Farm Advocate....1384
NASHVILLE.—Baptist and Reflector....1275
Christian Advocate....1261
Cumberland Presbyterian....1220
Epworth Era....1261
Gospel Advocate....1275
Southern Agriculturist....1300
Visitor....1261
TULLAHOMA.—Cumberland Presbyterian Banner....1275
WINCHESTER.—Franklin County Truth....1362

TEXAS.

AMARILLO.—Panhandle....1282
Sunday Morning Herald....1282
AUSTIN.—Firm Foundation....1275
DALLAS.—Baptist Standard....1275
Farm and Ranch....1250
Farm News....1364
Holland's Magazine....1250
Morning News....1364
Texas Farmer....1320

PAGE

FORT WORTH.—Record 1396
Star Telegram ..... bet. pages 1322 and 1323
GALVESTON.—Farm News 1364
News 1364
HOUSTON.—Post 1370
JACKSONVILLE.—Baptist Echo 1275
PENIEL.—Pentecostal Advocate 1275
SAN ANTONIO.—Light and Gazette 1370
Express 1264
Texas Stockman and Farmer 1282

UTAH.

SALT LAKE CITY.—Deseret Evening News 1310
Deseret Semi-Weekly News 1310
Evening Telegram 1410
Tribune 1372

VERMONT.

ESSEX JUNCTION.—Burlington Clipper (Burlington Suburban List) ..1362
MONTPELIER.—Argus 1412
Morning Journal 1362

VIRGINIA.

AMHERST.—New Era 1278
BRISTOL.—Herald-Courier 1404
CHARLOTTESVILLE.—Progress 1222
EMPORIA.—Virginia Farmer 1227
INDEPENDENCE.—Grayson Gazette 1222
NEWPORT NEWS.—Times-Herald 1379
NORFOLK.—Ledger-Dispatch 1379
Virginian-Pilot ..... bet. pages 1322 and 1323
PORTSMOUTH.—Star 1372
RICHMOND.—Evening Journal 1378
Jewish Record 1275
Presbyterian of the South 1275
Religious Herald 1275
Southern Planter 1416
ROANOKE.—Evening News 1330
Morning Times 1330

WASHINGTON.

KENT.—Ranch 1244
SEATTLE.—Times 1369

PAGE

WEST VIRGINIA.

FAIRMONT.—Free Press 1376
PARKERSBURG.—Baptist Banner 1275
WHEELING.—Register 1294

WISCONSIN.

FENNIMORE.—Times 1362
MADISON.—Wisconsin Farmer ..... 1297, 1345 and 1393
MILWAUKEE.—Deutsche Warte 1271
Evening Wisconsin 1306
Germania 1271
Germania-Abendpost 1271
Haus und Bauernfreund 1271
Herold 1271
News 1385
Rundschau 1271
Sonntags Post 1271
RACINE.—Journal 1308
Norden 1308
Wisconsin Agriculturist ..... bet. pages 1310 aud 1311
SHEBOYGAN FALLS.—Sheboygan County News and Dairy Market Reporter ..1412
SUPERIOR.—Svenska Amerikanska Tribunen 1412
Telegram 1406
WASHBURN.—Times 1362

NEW BRUNSWICK.

ST. JOHN.—Evening Times and Star 1416
Telegraph and Sun 1416

NOVA SCOTIA.

GLACE BAY.—Gazette 1320

ONTARIO.

GUELPH.—Mercury 1282
LONDON.—Free Press 1218
ST. CATHARINES.—Standard 1320
TORONTO.—Mail and Empire 1310

QUEBEC.

MONTREAL.—Family Herald and Star and Practical Agriculturist ..1338
Patrie 1329
Star 1339

INTRODUCTION.

In this issue of the AMERICAN NEWSPAPER ANNUAL AND DIRECTORY we have listed 24,235 publications, an increase of 146 over last year.

We show in this issue 11,219 towns where newspapers are published, an increase of 170 over last year. This volume contains 1,573 new publications. The suspensions and consolidations during the year make the net gain 146, as shown above.

DAILY NEWSPAPERS.—Following the General Catalogue is a complete list of all dailies in the United States and their possessions and the Dominion of Canada, which are issued continuously throughout the year, distinguishing the morning and evening issues by the use of Roman and italic type respectively and also indicating by an asterisk (*) all that have Sunday editions whether under the same or different titles.

MONTHLY AND WEEKLY PUBLICATIONS.—These are comprised in three lists—viz: Magazines, including literary, illustrated and humorous weeklies of general circulation; Women's Publications of Home Circulation, and Mail Order Journals. Attention is invited to the special note on page 1133 relative to this group.

CLASS PUBLICATIONS.—These lists have, as usual, been carefully revised from the press proofs of the catalogue. Several new lists have been added, one of which gives the names of papers devoted to "New Thought;" a subject in which many persons are interested, judging from inquiries we have received.

POPULATION.—The following states have taken count of population since the United States Census of 1900, viz.: Florida, Iowa, Kansas, Massachusetts, Minnesota, New Jersey, New York, North Dakota, Oregon, Rhode Island, South Dakota, Wisconsin and Wyoming in 1905, and Michigan in 1904. No report was published by Oregon. The population figures of Kansas are from the reports of the county assessors for 1910, those of Oklahoma from the United States Census of 1907, and those of Washington are from a report issued by the State Bureau of Statistics for the year 1907.

While the 1910 census figures for most of the states were not completed in time to be used in this edition, we are able, through the courtesy of the Director of the Census, to give the 1910 figures for all cities of 25,000 or more, with a few exceptions. We have had the 1910 census figures complete for Connecticut, the District of Columbia, Rhode Island, Vermont and Porto Rico; in Arizona, Delaware, Massachusetts and New Mexico, all the county populations are from the 1910 census and a large part of the cities are either 1910 figures or recent estimates. In several other states we have all the 1910 county figures. In all cases we have given 1910 figures where we could procure them before going to press. Where the figures in any state are chiefly derived from earlier censuses, those from the 1910 census are indicated by the character (‖).

Outside of the states mentioned, the population is taken mainly from the official reports of the United States Census of 1900 and the Canadian Census of 1901. The population of all cities and towns of 10,000 and over in the United States was amended in 1907 in accordance with a bulletin issued by the Census Bureau giving the estimated population of these places in 1906. Figures marked with an asterisk (*) signify that they are estimated from local or other reports.

On pages 20 to 30 inclusive will be found the population of all places in the United States and Canada which have 3,000 inhabitants and upward, arranged alphabetically by

states and by groups in each state as follows: Towns of from 3,000 to 5,000, 5,000 to 10,000, 10,000 to 20,000, 20,000 to 50,000 and 50,000 upward. As these tables were made after the catalogue was printed, we have been able to give the 1910 figures for a number of towns which have older figures in the catalogue.

MAPS.—The maps have been carefully revised to date, so that practically every newspaper town contained in the ANNUAL will be found on them, and each town indexed so that it may be readily located if reference to it is desired. The reference follows the population of each place, as (G 5), etc., the letters referring to vertical and the figures to horizontal divisions. To facilitate reference where the county in which the town is situated is large, or a number of counties are contained within any one of the divisions, and the place desired is located on, or near the horizontal line, we have marked it thus, (G $5\frac{1}{2}$,) etc. All places so marked will be found very near the line (above or below) between the number given and the next higher one.

STATE HEADINGS.—The state headings have been carefully revised and brought up to the present time, giving concise and valuable statements of the wonderful resources and growth of the country. The agricultural and other departments, and many of the publishers in the various states, have furnished much statistical and other information for this work, and we thank them for their assistance.

TOWN HEADINGS.—These headings have also been carefully revised. The distance of the town, and in most cases the direction from some prominent point is given; its means of communication by railroad, water or stage; whether it is a telegraph and express station or not, and if not, what the nearest telegraph or express point is. If a place has a bank the word "Bank" appears, if more than one, "Banks," if there is no bank in the place the nearest, or most accessible, or the usual banking town for that point is given. Then follows the description of the place itself, setting forth as fully as possible its advantages of location, the nature of the surrounding district, with its productions, agricultural or otherwise, the leading manufactures, and educational and other public institutions.

SUB-EDITIONS.—We endeavor to distinguish between independent and distinct publications and those which are simply reprints of some other paper, usually with little or no change beyond the name. All papers so issued, as far as it was possible to trace them, are entered in the Catalogue under the name of the leading paper, and, under the place of apparent publication, the name of the sub-edition is given with a reference to the paper issuing it. It is very difficult at times to determine positively this question of similarity of issue. Publishers of such papers are frequently unwilling to give information or to send sample copies, and it is possible that in some instances an error may have been made either in quoting a paper as a sub-edition of another, when it would be fairly entitled to an independent entry if all the facts were known, or in giving a paper an independent standing when it is not entitled to it. Every effort however, is made to guard against either of these possibilities.

PUBLICATIONS EXCLUDED.—In accordance with our usual custom there are several hundred publications which we do not insert, having no value for the general advertiser or the general public. Among them are those issued by private and high schools, the smaller colleges, local church papers, papers issued by business houses primarily for the exploitation of their own goods, and generally known as "house organs," and publications issued in the interest of institutions, unless having an influence outside of the particular one by or for which they are published. Care has also been exercised in the selection of newspapers and periodicals which do rightly come within the scope of this work. Experience teaches that it is not wise to insert every paper when it is first issued, for while the exclusion may be unfortunate in a few instances, much dead matter is thereby kept out of the book; as many of these ventures have very short lives.

NAMES OF EDITORS AND PUBLISHERS.—No labor has been spared in the effort to have this department of the work as accurate as possible at the time of going to press; the continual changes of ownership and places of publication, however, necessarily preclude absolute accuracy.

CIRCULATION.

The form sent to every publisher when the revision of the ANNUAL commences contains the following:

By CIRCULATION we do not mean the number of readers, on a basis of five (or any other number of) readers to each copy of the paper; nor do we mean sheets, nor impressions. The legitimate circulation of a newspaper or a periodical is its regular, necessary issue, sent to names on its honestly compiled mailing list or subscription book; sold over the counter, or through news agents or news boys. Returned and unused papers should not be included in the count.

Our understanding of the term "CIRCULATION" is embodied in the above paragraph, The word "AVERAGE" is liable to be misinterpreted. It is the custom of some publishers to issue occasional large extra editions; to add these and the regular editions together for a given time, and divide the total by the number of days, weeks or months, as the case may be; contained within that period. This is not what we desire. By "AVERAGE CIRCULATION" we mean that number of complete copies which *usually* fills the needs of the mailing lists, and the demand either in or out of the office.

Averages made up by including one or more large editions are not available; the only fair average is one which is made from a uniform, or a slightly fluctuating circulation.

Statements in detail enable us to see to what extent special or extra editions figure in the issues of a given period, and also to what extent the circulation fluctuates or steadily increases; when such statements are furnished, publishers may rely on being rated fairly, and they will have no cause of complaint against us, if, in the absence of such statements, our ratings are inadequate.

Ratings will not be increased, as a rule, except upon receipt of satisfactory, signed statements. They may, however, be reduced where the publishers' continued failure to furnish such statements makes it necessary for us to estimate his circulation from outside information.

SWORN DETAILED STATEMENTS covering a period of not less than six months preceding date of report we consider the strongest kind of statements that can be made. All such are printed in **bold face type** throughout the book, and marked with a star (*). Detailed statements, not sworn to, are printed in plain figures and marked by a star (*). A double dagger (‡) indicates the publisher's claim unsupported by either affidavit or detailed statement. Our own estimates are set in plain figures and unmarked.

While we would greatly prefer a detailed statement of issues for a whole year, yet records for six months or more, will, if properly signed by the publisher or some responsible person for him, ordinarily entitle the paper to a rating in accordance therewith. We say *ordinarily*, because we do not believe that the rendering of such a statement is incontestable proof of its correctness, and there are instances in which such statements, even when supported by affidavits, could not be accepted in the face of positive information to the contrary; but we believe that such instances are comparatively few in number, and in the large majority of cases a detailed statement covering a period of several months, properly signed, is *prima facie* evidence of its reliability.

It frequently happens that the publishers when sending in their orders and copy for advertisements in the AMERICAN NEWSPAPER ANNUAL AND DIRECTORY enclose therewith a statement of circulation, generally accompanied by a request that the ratings of their papers in the ANNUAL may be made to agree with the figures thus given. This will not be done. Circulation ratings are fixed before the solicitation of advertisements begins, from reports made out in proper form, and signed by publishers, or, in the event of failure to receive such reports, from any believed-to-be-authentic information in the editorial office.

Although the greater number of ratings are determined when copy is being made in July and August we are always willing to revise the figures as late as October 1st, provided acceptable statements are sent to the editor of the ANNUAL, entirely apart from any consideration of the subject of advertising therein, with which he has nothing to do. Advertisements, however, being received up to the time of going to press, not infrequently contain much later information than can possibly be given in the Catalogue. This will explain, in many cases, what would otherwise appear to be discrepancies between the statements made in the advertisements and the ratings given the papers in the various lists.

Circulation is not given in the following instances — where the paper has been established during the current year, or is entered for the first time in the ANNUAL; where the information received is unsatisfactory, or the reports are conflicting; or where publishers have requested omission, in which case the word "Decline" is printed in the circulation column.

We aim at strict impartiality in this important part of our work, and desiring always to avoid injustice to publishers, in our efforts to procure accurate and trustworthy information for advertisers, we will gladly receive communications from any who may consider themselves unfairly dealt with in any statement in this volume, and will cheerfully correct in future editions any mistakes made in the present one, if furnished with satisfactory evidence of error.

Papers which are believed to decline general advertising are designated in the Catalogue by the words "No Advts." in the circulation column.

NEWSPAPER ADVERTISEMENTS.—An alphabetical index to the advertisements will be found commencing with page 6. A careful examination of these advertisements will result in the acquisition of a mass of valuable information which, for the sake of compactness and facility of reference, must necessarily be excluded from the Catalogue. We invite attention to the article on this subject on the insert preceding the advertisement section.

THE REVISION of this book for the edition of 1912 has already been begun, and newspaper publishers will confer a favor by notifying us of the establishment, suspension or change of any papers within their knowledge, or by calling our attention to any inaccuracies in newspaper descriptions, town headings, state headings or any other department of the ANNUAL.

N. W. AYER & SON.

Philadelphia, December 28th, 1910.

HOW THIS DIRECTORY IS MADE

Sometimes a publisher asks us the question, "Why don't you revise the ANNUAL every year?" Our answer is, "We do."

We try to make this book perfect, not because we hope to attain perfection, but because we know that by striving for perfection we shall grow better all the while. The publisher with the too convenient pigeon-hole is the greatest obstacle in our way. By the system we follow, no publisher can justly say that we have neglected to describe his paper correctly. If its description is incorrect, it is because he failed to give us correct information, when we gave him his annual opportunity to do so.

Every year, a printed proof of the entry of each and every one of the 24,000 newspapers in the ANNUAL is cut out, mounted on a blank, and mailed to the publisher, with the request that he make any necessary corrections and return it to us. This blank also provides space for his circulation figures. Another blank, printed and ruled for a detailed statement, is also sent him, as well as a stamped and addressed envelope in which to send us the facts. It costs a publisher small effort and no money to have his paper's correct description and his circulation statement properly set before the thousands of discriminating advertisers who use the ANNUAL. An increasing number of publishers take advantage of this opportunity each year, although there are still too many who indulge the propensity for slipping things into pigeon-holes, to their detriment and loss.

This sending of proof slips and blanks to each paper for each edition of the ANNUAL is only a part of the work of revision. The description of each of the 11,000 towns named in the ANNUAL is also sent out for correction every year. Most of these come back, some with changes, more with the information that no changes are needed.

In preparing the 1911 Edition we found 3,241 new journalistic ventures of such apparent importance as to warrant our sending for copies. We received 2,021 of these. Of the remainder, some were merged with others, some reached us too late to get into the ANNUAL, and still others died in infancy.

Of the 2,021 received, there were many which, although no doubt of considerable value and interest to their readers, were not considered of sufficient importance to be entered in the ANNUAL. These were papers evidently issued for campaign purposes, or published by single churches, by schools and other institutions, or as house organs, etc. As a result of careful investigation of those received, 1,573 were judged as worthy of being listed in the ANNUAL, and consequently make their bow to the advertisers of the country in this volume. We wish them all success, and trust they will annually fill out and return their statement blanks with care and promptitude, eschewing the pigeon-hole habit.

Of the fifteen or sixteen thousand newspapers whose publishers felt sufficient interest in their correct representation to return our blanks, many were found to have changed in size, price, issue, name, politics or ownership. A conservative estimate of the number of these changes made every year from the above and other sources would be at least 15,000 This does not include circulation changes, which probably reached 20,000; the insertion of new papers, nor the taking out of dead ones.

This summary of the changes made in a single year instances the truth of the statement of the late George P. Rowell, the first publisher of a newspaper directory; when he declared that a last year's newspaper directory had about as much value as a cancelled postal stamp.

Our rule is to make no changes upon hearsay. We receive every year thousands of communications relating to newspapers, in the shape of clippings, correspondence and voluntary items of information from other sources. Every one, unless coming directly from the paper concerned, is verified before the information is used for the new ANNUAL.

The work of making a new ANNUAL each year calls for a large outlay for postage. The postal matter used in the preparation of the 1911 edition included 33,000 two cent stamps, about 28,000 stamped return envelopes, 5,000 stamped wrappers, 500 single postal cards, 4,000 double postal cards, about 2,000 Canadian stamps and sundry West Indian, Cuban and other stamps. These stamps and cards were used solely for the work of revision, and do not include any of those used in selling the ANNUAL, or in connection with the advertising in it, these being matters entirely outside the province of the department having charge of the editorial work on the book.

We have given much time, thought, effort and cash to the preparation of the ANNUAL AND DIRECTORY. We do so every year. We have tried to avoid errors of every kind, but in the listing of over 24,000 newspapers, with ten separate and distinct items of information about each one; and of 11,000 towns with a dozen or more particulars of each and in the making up of a hundred and eighty-two lists of different classes of periodicals; it would be a marvel indeed if every one of the half million distinct pieces of information should be absolutely correct. We shall consider it a favor to be informed of any error that exists.

We bespeak from our friends an appreciation of the merits of the book and a frank and friendly criticism of what they consider its faults.

N. W. AYER & SON,
Publishers.

TABULATED STATEMENT.

Showing the number of newspapers and periodicals of all issues published in the United States, Territories, and Dominion of Canada; the number of towns in which newspapers are published, and the number of towns which are county seats.

STATES, TERRITORIES AND CANADIAN PROVINCES.	No. of Towns in which Papers are published.	No. of Towns which are County Seats.	ISSUES. Daily.	Tri-Weekly.	Semi-Weekly.	Weekly.	Fortnightly.	Semi-Monthly.	Monthly.	Bi-Monthly.	Quarterly.	Miscellaneous.	Total—all issues.
NEW ENGLAND STATES.													
Connecticut	65	9	37		8	91	3	1	15		5		160
Maine	71	15	13	1	2	95		1	21		3		136
Massachusetts	204	19	87	3	5	394	3	11	126	8	31	2	670
New Hampshire	67	12	11	2	1	106			12	1			133
Rhode Island	18	4	13		3	26		1	9	1			53
Vermont	69	12	10			85		1	6		1	1	104
	494	71	171	6	19	797	6	15	189	10	40	3	1256
NEW YORK.													
New York	504	62	208	6	48	1066	9	39	563	15	30	4	1988
MIDDLE ATLANTIC STATES.													
Delaware	14	3	3			26		1	4				34
District of Columbia	1		6			23			35	5	5		74
Maryland	63	23	17	1	2	122		6	27	1	5	1	182
New Jersey	158	21	50	1	6	269		2	33	1	4		366
Pennsylvania	461	67	212	6	46	849	7	11	229	9	32	1	1402
	697	114	288	8	54	1289	7	20	328	16	46	2	2058
SOUTHERN STATES.													
Alabama	138	69	26		6	208		9	9				258
Arkansas	167	84	32		6	256		1	12	1	1	1	310
Florida	89	46	18		2	141			9				170
Georgia	213	137	26	2	12	281	2	6	43	3			375
Kentucky	155	111	29	2	25	234		10	26		5	1	332
Louisiana	106	55	19	1	7	166	1	4	21				219
Mississippi	152	86	16		6	213	3	5	15				258
North Carolina	166	85	30		21	209	4	11	26	1	4		306
South Carolina	84	43	13	1	22	120		4	17				177
Tennessee	146	87	17		9	234		5	38		15	1	319
Texas	565	221	93		23	798	1	8	64		2		989
Virginia	139	69	32	2	11	174	1	3	36	4	5		268
West Virginia	93	55	33		5	165	1	1	14				219
	2213	1148	384	8	155	3199	13	67	330	9	32	3	4200
MIDDLE WESTERN STATES.													
Illinois	648	102	181	2	37	1084	3	29	438	7	9	2	1792
Indiana	354	91	157	2	22	536		7	60		5		789
Michigan	387	82	83	6	24	585	1	4	84		1		788
Ohio	413	88	172	5	55	715	3	13	151	8	22	1	1145
Wisconsin	340	71	64		19	532	1	2	52	1	1		672
	2142	434	657	15	157	3402	8	55	785	16	38	3	5136
WESTERN STATES.													
Colorado	181	58	47		6	313		1	43	1			411
Iowa	575	99	65	3	46	787	1	7	61	1	2	1	974
Kansas	443	105	72	2	8	629		2	27	1	1		742
Minnesota	429	85	38		5	621	3	11	50	2	1		731
Missouri	468	113	87		15	750	5	14	114	1	9		995
Montana	89	28	17		7	121		2	7				154
Nebraska	386	90	30	2	15	541	1	2	32				623
New Mexico Territory	79	23	6		1	113		1	2				123
North Dakota	267	48	12		1	338		1	5				357
Oklahoma	373	76	55		4	555		4	21				689
South Dakota	297	55	20		4	395		2	12				433
Wyoming	48	14	5		5	57			4				71
	3635	794	454	7	117	5220	10	47	378	6	13	1	6253
PACIFIC SLOPE STATES.													
Arizona Territory	32	14	18			49		1	3				71
California	302	56	158	4	31	495	1	11	99	2	1	1	803
Idaho	96	23	11	1	7	120			7				146
Nevada	33	13	13	2		42							57
Oregon	130	34	29	1	12	190		1	23				256
Utah	51	21	7	3	5	71		2	9				97
Washington	188	38	35		6	287	1	3	38	1		1	372
	832	199	271	11	61	1254	2	18	179	3	1	2	1802
OUTLYING TERRITORIES.													
Alaska	14		12		1	14							27
Hawaii	5		6	4	3	16			7				36
Philippines	4		10	1	2	5			10			1	29
Porto Rico	6	4	11			7		3					21
	29	4	39	5	6	42		3	17			1	113
CANADIAN PROVINCES.													
Alberta	56		9		2	73	1	1	3				89
British Columbia	49	6	16	1	8	61			12				98
Manitoba	64		8		1	100		3	17				129
Saskatchewan	104		8		2	119			1				130
Yukon	2		1			2							3
New Brunswick	17	6	9	1	9	23		2	9	1			54
Nova Scotia	38	16	13	1	3	51	2	2	8		1		81
Ontario	276	47	53		15	449	4	8	122		10		661
Prince Edward Island	4	2	3		1	9			1				14
Quebec	57	22	18	1	3	95	1		31	1	2		152
Newfoundland	6	3	4			9			4		1		18
	673	102	142	4	44	991	8	16	208	2	14		1429

For summary of totals see next page.

SUMMARY AND COMPARATIVE STATEMENT

	New England States.		*New York.*		*Middle Atlantic States.*		*Southern States.*		*Middle Western States.*		*Western States.*		*Pacific Slope States.*		*Outlying Territories.*		*Total for United States and Territories.*		*Canada.*		*Total.*		*Increase or Decrease.*
TOWNS AND COUNTY SEATS.	**1910**	**1911**	**1910**	**1911**	**1910**	**1911**	**1910**	**1911**	**1910**	**1911**	**1910**	**1911**	**1910**	**1911**	**1910**	**1911**	**1910**	**1911**	**1910**	**1911**	**1910**	**1911**	**1911**
No. of Towns in which Papers are published	495	494	508	504	696	697	2147	2213	2150	2142	3589	3635	814	832	29	29	10428	10546	621	673	11049	11219	170
No. of Towns which are County Seats	71	71	63	62	114	114	1133	1148	434	434	788	794	198	199	4	4	2805	2826	103	102	2908	2928	20
NEWSPAPERS.																							
Daily	170	171	211	208	283	288	387	384	657	657	455	454	264	271	40	39	2467	2472	135	142	2602	2614	12
Tri-Weekly	5	6	8	6	10	8	9	8	8	15	7	7	9	11	3	5	59	66	4	4	63	70	7
Semi-Weekly	20	19	46	48	50	54	152	155	156	157	121	117	60	61	5	6	610	617	47	44	657	661	4
Weekly	795	797	1057	1066	1294	1289	3105	3199	3459	3402	5211	5220	1214	1254	46	42	16181	16269	939	991	17120	17260	140
Fortnightly	7	6	10	9	6	7	10	13	12	8	10	10	2	2			57	55	8	8	65	63	*2
Semi-Monthly	14	15	35	39	16	20	62	67	56	55	43	47	19	18	4	3	249	264	16	16	265	280	15
Monthly	201	189	585	563	320	328	321	330	766	785	433	378	176	179	14	17	2816	2769	198	208	3014	2977	*37
Bi-Monthly	9	10	15	15	13	16	8	9	15	16	8	6	3	3			71	75	2	2	73	77	4
Quarterly	41	40	31	30	44	46	31	32	39	38	9	13	1	1			196	200	14	14	210	214	4
Miscellaneous	3	3	4	4	3	2	3	3	4	3	1	1	1	2		1	19	19	1		20	19	*1
Total of all Issues	1265	1256	2002	1988	2039	2058	4088	4200	5172	5136	6298	6253	1749	1802	112	113	22725	22806	1361	1429	24089	24235	†146

*Decrease. †Net Increase.

POPULATION.

CITIES, TOWNS AND VILLAGES OF THE UNITED STATES AND CANADA ARRANGED BY STATES AND PROVINCES IN ALPHABETICAL ORDER AND SUB-DIVIDED INTO GROUPS IN EACH STATE AND PROVINCE ACCORDING TO THE NUMBER OF INHABITANTS, FROM 3,000 UPWARD.

THE POPULATIONS IN THE TABLE ARE TAKEN FROM THE UNITED STATES CENSUS OF 1900, THE AMENDED BULLETIN OF 1906, STATE CENSUS OF 1904 AND 1905, CANADIAN CENSUS OF 1901, OR LATER ESTIMATES.

FIGURES FROM THE 1910 CENSUS ARE MARKED WITH A PARALLEL (‖).

ALABAMA.

3,000—5,000.

Avondale	3,060
Decatur	‖4,228
Dothan	3,275
Eufaula	4,582
Girard	*3,840
Greenville	*4,000
Opelika	4,245
Sheffield	3,333
Troy	4,097
Tuscumbia	*3,500
West Blocton	*4,000

5,000—10,000.

Florence	6,478
Huntsville	8,110
New Decatur	‖6,118
Talladega	*5,500
Tuscaloosa	5,094

10,000—20,000.

Anniston	10,919
Bessemer	*10,000
Gadsden	*10,000
Selma	12,047

20,000—50,000.

Montgomery	‖38,136

50,000 upward.

Birmingham	‖132,685
Mobile	‖51,521

ALASKA.

3,000—5,000.

Fairbanks	*3,000
Skagway	3,117

10,000—20,000.

Nome	*12,000

ARIZONA.

3,000—5,000.

Prescott	*3,559

5,000—10,000.

Douglas	*8,000
Morenci	*5,000
Phœnix	

10,000—20,000.

Globe	*10,000
Tucson	*12,500

ARKANSAS.

3,000—5,000.

El Dorado	*3,500
Eureka Springs	3,572
Fayetteville	4,061
Fordyce	*3,036
Paragould	3,324

5,000—10,000.

Helena	5,550
Hope	5,000
Jonesboro	*6,000
Mena	*5,000

10,000—20,000.

Argenta	*10,000
Hot Springs	11,157
Pine Bluff	13,038
Texarkana (Ark. & Tex.)	10,170

20,000—50,000.

Fort Smith	*20,000
Little Rock	‖45,941

CALIFORNIA.

3,000—5,000.

Bakersfield	4,836
Grass Valley	4,719
Marysville	3,497
Modesto	*4,500
Monrovia	*3,500
Napa	4,030
Nevada City	3,256
Ontario	*4,500
Palo Alto	*3,500
Petaluma	3,871
Redlands	4,797
Salinas	3,304
San Luis Obispo	3,021
San Rafael	3,879
Santa Ana	4,933
Santa Clara	3,650
Santa Monica	3,057
South Pasadena	*4,500
Visalia	3,085
Watsonville	3,528
Whittier	*3,000

5,000—10,000.

Riverside	7,973
San Mateo	*5,000
Vallejo	7,965

10,000—20,000.

Alameda	19,644
Chico	*10,000
Eureka	*10,000
Pomona	*10,000
San Bernardino	*15,000
Santa Barbara	*12,000
Santa Cruz	*10,000
Santa Rosa	*10,000

20,000—50,000.

Berkeley	‖40,434
Fresno	*20,000
Long Beach	*20,000
Pasadena	‖30,291
Sacramento	‖44,696
San Diego	‖39,578
San Jose	‖28,946
Stockton	*25,000

50,000 upward.

Los Angeles	‖319,198
Oakland	‖150,174
San Francisco	‖416,912

COLORADO.

3,000—5,000.

Aspen	3,303
Canon City	3,775
Central City	3,114
Durango	3,317
Florence	3,728
Longmont	‖4,256
Loveland	‖3,544
Salida	3,722
Sterling	‖3,043
Victor	4,986

5,000—10,000.

Boulder	‖9,779
Fort Collins	‖8,212
Grand Junction	*7,500
Greeley	‖8,131
Trinidad	5,345

10,000—20,000.

Cripple Creek	10,147
Leadville	13,697

20,000—50,000.

Colorado Springs	‖29,078
Pueblo	‖44,395

50,000 upward.

Denver	‖213,381

CONNECTICUT.

3,000—5,000.

Milford	†‖4,366
Mystic	*4,000
Ridgefield	‖3,188
Seymour	†‖4,786
Shelton	*4,572
Southington	*3,411
Westport	‖4,259
Windsor Locks	†‖3,715

5,000—10,000.

Bristol	*6,268
East Hartford	†‖8,138
Middletown	*9,987
New Milford	†‖5,010
Norwalk	*6,125
Plainfield	†‖6,719
Putnam	‖7,260
Rockville	*7,287
South Norwalk	*7,500
Thompsonville	*5,000
West Haven	*5,247
Willimantic	*9,111
Winsted	‖7,754

10,000—20,000.

Ansonia	‖15,152
Danbury	*16,537
Manchester	‖13,641
Naugatuck	‖12,722
New London	‖19,659
Norwich	*19,759
Torrington	*10,808

20,000—50,000.

Meriden	‖27,265
New Britain	‖43,916
Stamford	‖25,138

50,000 upward.

Bridgeport	‖102,054
Hartford	‖98,915
New Haven	‖133,605
Waterbury	‖73,141

*Estimated. ‖ Census of 1910. † Township.

DELAWARE.

3,000—5,000.

Dover *3,329

50,000 upward.

Wilmington ..... ‖87,411

DISTRICT OF COLUMBIA.

50,000 upward.

Washington ..... ‖331,069

FLORIDA.

3,000—5,000.

Apalachicola 3,244
Fernandina 4,959
Lakeland 3,299
Miami 4,733
Ocala 4,493
Orlando 3,258
Palatka *4,500
Quincy *3,000
St. Petersburg ..... ‖4,127
Tallahassee 3,311

5,000—10,000.

Gainesville 5,413
Lake City 6,509
Live Oak 7,200
St. Augustine 5,121

20,000—50,000.

Key West 20,498
Pensacola 21,505
Tampa ..... ‖38,524

50,000 upward.

Jacksonville ..... ‖57,699

GEORGIA.

3,000—5,000.

Albany 4,606
Barnesville 3,086
Cartersville 3,135
Cordele 3,473
Dalton 4,315
Elberton 3,884
Gainesville 4,382
Hawkinsville ..... ‖3,420
La Grange 4,274
Marietta 4,446
Milledgeville *4,750
Newnan 3,654
Washington 3,300

5,000—10,000.

Brunswick 9,453
Fitzgerald ..... ‖5,795
Griffin 6,857
Rome 7,291
Thomasville 5,322
Valdosta 5,613
Waycross 5,919

10,000—20,000.

Americus *10,000
Athens 11,211
Columbus 17,800

20,000—50,000.

Augusta ..... ‖41,040
Macon ..... ‖40,665

50,000 upward.

Atlanta ..... ‖154,839
Savannah ..... ‖65,064

IDAHO.

3,000—5,000.

Nampa *3,500
Sandpoint *4,000
Wallace ..... ‖3,000

5,000—10,000.

Idaho Falls *5,000
Pocatello *6,000

10,000—20,000.

Boise *15,000

ILLINOIS.

3,000—5,000.

Austin *4,051
Batavia 3,871
Beardstown 4,827
Braidwood 3,279
Carbondale *4,500
Carlinville 3,502
Du Quoin 4,353
Effingham 3,774
Galena ..... ‖4,835
Geneseo 3,356
Havana 3,268
Highland Park *4,000
Hoopeston *4,500
Jerseyville 3,517
La Grange 3,969
Maywood 4,532
Mendota 3,736
Metropolis 4,069
Morgan Park *3,500
Morris 4,273
Mount Carmel 4,311
Normal 3,795
Olney 4,260
Paxton 3,036
Princeton 4,023
Riverdale *3,500
Savanna 3,325
Shelbyville 3,546
Sycamore 3,653
Taylorville 4,248
Wilmette *4,000
Winnetka *3,300
Zion City *3,000

5,000—10,000.

Belvidere 6,937
Blue Island 6,114
Canton 6,564
Centralia 6,721
Charleston 5,488
Chicago Heights *8,000
Clinton *5,000
Collinsville *6,000
De Kalb 5,904
Dixon ..... ‖7,216
Edwardsville *5,000
Forest Park *6,400
Harvey *6,000
Herrin *6,000
Litchfield 5,918
Macomb 5,375
Marion ..... ‖7,093
Monmouth 7,460
Mount Vernon 5,216
Murphysboro 6,463
Pana *7,000
Paris 6,105
Pekin 9,662
Peru 6,863
Pontiac *6,000
Spring Valley 6,214
Staunton ..... ‖5,048
Sterling ..... ‖7,467
Urbana 5,728
West Pullman *5,000

10,000—20,000.

Alton ..... ‖17,528
Cairo 13,910
Champaign 11,054
Englewood *15,000
Freeport 15,100
Jacksonville 16,362
Kankakee 16,337
Kewanee *12,500
La Salle *15,000
Lincoln 10,891
Mattoon 11,301
Oak Park ..... ‖19,444
Ottawa 11,188
Pullman *11,000
Streator 15,771
Waukegan 12,132

20,000—50,000.

Aurora ..... ‖29,807
Belleville ..... ‖21,122
Bloomington ..... ‖25,768
Danville ..... ‖27,871
Decatur ..... ‖31,140
Elgin ..... ‖25,976
Evanston 22,949
Galesburg 20,611
Joliet ..... ‖34,670
Moline ..... ‖24,199
Quincy ..... ‖36,587
Rockford ..... ‖45,401
Rock Island ..... ‖24,335
Springfield ..... ‖51,678

50,000 upward.

Chicago ..... ‖2,185,238
East St. Louis ..... ‖58,547
Peoria ..... ‖66,950

INDIANA.

3,000—5,000.

Attica 3,005
Auburn *4,000
Aurora 3,645
Bluffton 4,479
Decatur 4,142
Dunkirk 3,187
Fairmount 3,205
Franklin 4,005
Garrett 3,910
Gas City 3,622
Greencastle 3,661
Greenfield 4,489
Jasonville *3,500
Kendallville 3,354
Lawrenceburg 4,326
Lebanon 4,465
Martinsville 4,038
Montpelier 3,405
Newcastle 3,406
Noblesville 4,792
Plymouth 3,656
Portland 4,798
Rochester 3,421
Rushville 4,541
Sullivan 3,118
Tipton 3,764
Warsaw 3,987
Winchester 3,705

5,000—10,000.

Alexandria 7,221
Bedford 6,115
Bloomington ..... ‖8,838
Brazil 7,786
Columbus ..... ‖8,813
Connersville 6,886
Crawfordsville *9,00
Frankfort 7,100
Goshen 7,810
Greensburg 5,034
Hartford City 5,912
Indian Harbor *8,000

* Estimated. ‖ Census of 1910. † Township.

Linton *8,500
Madison 7,835
Mishawaka *9,000
Mount Vernon 5,132
Princeton 6,041
Seymour 6,445
Shelbyville 7,169
Valparaiso 6,280
Wabash 9,044
Whiting *6,000

10,000—20,000.

Elkhart 17,501
Elwood 19,232
Hammond 15,956
Huntington 11,047
Jeffersonville *15,000
Kokomo 12,019
Lafayette 19,238
La Porte *10,000
Logansport 17,932
Michigan City 17,292
Peru 11,648
Vincennes 11,393
Washington 10,045

20,000—50,000.

Anderson 25,842
Marion 24,030
Muncie 27,293
New Albany 20,628
Richmond *22,000

50,000 upward.

Evansville ..... ‖69,647
Fort Wayne ..... ‖63,933
Indianapolis ..... ‖233,650
South Bend ..... ‖53,684
Terre Haute ..... ‖58,157

IOWA.

3,000—5,000.

Albia 3,957
Algona 3,047
Ames 3,292
Atlantic 4,893
Belle Plaine 3,322
Carroll 3,203
Chariton 4,045
Charles City 4,546
Cherokee 3,998
Clarinda 4,020
Decorah 3,918
Dennison 3,173
Eagle Grove 3,122
Estherville 3,650
Grinnell 4,684
Independence 3,888
Indianola 3,396
Iowa Falls 3,049
Knoxville 3,194
Maquoketa 3,664
Marion 4,112
Missouri Valley ..... ‖3,187
Mount Pleasant 3,576
Newton 4,398
Perry 4,173
Red Oak 4,907
Shenandoah 4,242
Spencer 3,137
Vinton 3,487
Washington 4,489
Waverly 3,353
Webster City 4,797

5,000—10,000.

Cedar Falls *7,000
Centerville 5,967
Creston 8,382
Fairfield 5,009
Fort Madison 8,767
Iowa City 8,497
Le Mars 5,041
Oelwein 5,632

10,000—20,000.

Boone ..... ‖10,345
Fort Dodge 14,369
Keokuk 14,604
Marshalltown 12,045
Mason City *10,000
Muscatine *17,000
Oskaloosa 10,203

20,000—50,000.

Burlington 25,318
Cedar Rapids ..... ‖32,811
Clinton ..... ‖25,577
Council Bluffs ..... ‖29,292
Davenport ..... ‖43,028
Dubuque ..... ‖38,494
Ottumwa 20,181
Sioux City ..... ‖47,828
Waterloo ..... ‖26,693

50,000 upward.

Des Moines ..... ‖86,368

KANSAS.

Population from reports of County Assessors, 1910.

3,000—5,000.

Abilene 4,426
Caney 4,691
Clay Center 3,486
Columbus 3,194
Concordia 4,498
Dodge City 3,522
El Dorado 3,766
Fredonia 3,114
Garden City 3,714
Herington 3,643
Hiawatha 3,110
Holton 3,590
Horton 4,317
Larned 3,156
McPherson 3,453
Olathe 3,039
Osawatomie 3,076
Paola 3,385
Pratt 3,114

5,000—10,000.

Argentine *7,500
Arkansas City 8,342
Chanute 8,898
Cherryvale 5,925
Emporia 9,291
Fort Leavenworth *6,000
Galena 5,732
Great Bend 5,556
Iola 9,271
Junction City 5,737
Manhattan 5,782
Newton 8,015
Ottawa 7,430
Rosedale 5,495
Wellington 7,315
Winfield 7,475

10,000—20,000.

Atchison 16,691
Coffeyville 18,174
Fort Scott 11,556
Hutchinson 16,572
Independence 12,372
Lawrence 13,779
Parsons 14,490
Pittsburg 15,073
Salina 10,120

20,000—50,000.

Leavenworth 24,342
Topeka ..... ‖43,684

50,000 upward.

Kansas City ..... ‖82,331
Wichita ..... ‖52,450

KENTUCKY.

3,000—5,000.

Catlettsburg 3,081
Corbin *4,500
Cynthiana 3,257
Danville 4,285
Earlington *4,000
Georgetown 3,823
Hickman *3,000
Lebanon 3,043
Mayfield 4,081
Middlesborough 4,162
Mount Sterling 3,561
Paris 4,603
Richmond 4,653
Shelbyville 3,016
Somerset 3,384

5,000—10,000.

Ashland 6,800
Bowling Green 8,428
Hopkinsville 7,280
Madisonville *5,000
Maysville 6,423
Winchester 5,964

10,000—20,000.

Frankfort 10,447
Henderson 15,201

20,000—50,000.

Lexington ..... ‖35,099
Newport ..... ‖30,309
Owensboro *20,000
Paducah 22,464

50,000 upward.

Covington ..... ‖53,270
Louisville ..... ‖223,928

LOUISIANA.

3,000—5,000.

Crowley 4,214
Donaldsonville *4,500
Gretna *3,969
Houma 3,212
Opelousas ..... ‖4,623
Plaquemine 3,590
Ruston *3,500
Thibodaux 3,253

5,000—10,000.

Alexandria 5,648
Lafayette *5,000
Monroe 5,428
New Iberia 6,815

10,000—20,000.

Baton Rouge 11,743
Lake Charles *12,500

20,000—50,000.

Shreveport ..... ‖28,015

50,000 upward.

New Orleans ..... ‖339,075

MAINE.

3,000—5,000.

Belfast 4,615
Caribou ..... †4,758
Ellsworth 4,297
Houlton ..... †4,686

* Estimated ‖ Census of 1910. † Township.

Kennebunk ..... †3,228
Lubec ..... †3,005
Orono ..... †3,257
Skowhegan 4,266
South Berwick ..... †3,188

5,000—10,000.

Brunswick 6,806
Calais 7,655
Eastport 5,311
Gardiner 5,501
Old Town 5,763
Rockland 8,150
Saco 6,122
South Portland 6,287
Westbrook ..... †7,283

10,000—20,000.

Augusta 12,379
Bath *10,477
Biddeford 17,165
Sanford *10,000
Waterville 10,899

20,000—50,000.

Bangor 23,500
Lewiston ..... ‖26,247

50,000 upward.

Portland ..... ‖58,571

MARYLAND.

3,000—5,000.

Chestertown 3,008
Crisfield 3,165
Easton ..... ‖3,083
Havre de Grace 3,423
Sparrow's Point *4,000
Westminster 3,199

5,000—10,000.

Annapolis ..... ‖8,609
Cambridge ..... ‖6,407
Frostburg ..... ‖6,028
Salisbury ..... ‖6,690

10,000—20,000.

Frederick ..... ‖10,411
Hagerstown ..... ‖16,507

20,000—50,000.

Cumberland ..... ‖21,839

50,000 upward.

Baltimore ..... ‖558,485

MASSACHUSETTS.

3,000—5,000.

Barnstable *4,364
Canton ..... †‖4,797
East Bridgewater ..... †*3,167
East Pepperell ..... †*3,701
Fairhaven ..... †*4,236
Falmouth ..... †*3,241
Foxboro ..... †*3,364
Hingham ..... †‖4,965
Hull ..... †‖3,103
Lee ..... †‖4,106
Leicester ..... †*3,414
Lexington ..... †‖4,918
Mansfield ..... †*4,245
Millbury ..... †*4,631
Monson ..... †*4,344
North Andover ..... †*4,614
North Easton ..... †*4,452
Provincetown ..... †*4,362
Randolph ..... †*4,034
Rockport ..... †*4,447
Saxonville *4,500
South Braintree *3,000
South Weymouth *3,500
Uxbridge ..... †*3,881
Walpole ..... †*4,003
Wareham ..... †*3,660
Williamstown ..... †‖3,708

5,000—10,000.

Abington ..... †*5,081
Amesbury ..... †‖9,894
Amherst ..... †‖5,112
Andover ..... †*6,682
Athol ..... †‖8,536
Belmont ..... ‖5,542
Braintree ..... †‖8,066
Bridgewater ..... †‖7,688
Concord ..... †*5,421
Danvers ..... †‖9,407
Dedham ..... †‖9,284
East Hampton ..... †‖8,524
Franklin ..... †*5,244
Great Barrington ..... †‖5,926
Hudson ..... †*6,217
Ipswich ..... †*5,205
Marblehead ..... †‖7,338
Maynard ..... †*5,811
Middleboro ..... †‖8,214
Milton ..... †‖7,924
Natick ..... †‖9,866
Needham ..... †‖5,026
Newton Centre *5,000
North Attleboro ..... †‖9,562
Norwood ..... †‖8,014
Orange ..... †‖5,282
Palmer ..... †‖8,610
Reading ..... †*5,682
Rockland ..... †*6,287
Saugus ..... †‖8,047
Spencer ..... †‖6,740
Stoneham ..... †‖7,090
Stoughton ..... †*5,959
Swampscott ..... †‖6,204
Turner's Falls ..... †*6,296
Ware ..... †‖8,774
Wellesley ..... †‖5,413
Westboro ..... †*5,378
Whitman ..... †‖7,292
Winchendon ..... †*5,933
Winchester ..... †‖9,309

10,000—20,000.

Adams ..... ‖13,026
Arlington ..... †‖11,187
Attleboro ..... †‖16,215
Beverly ..... ‖18,650
Brighton *19,279
Clinton ..... †‖13,075
Dorchester *18,048
Farmingham ..... ‖12,948
Gardner ..... †‖14,699
Greenfield ..... †‖10,427
Hyde Park ..... †‖15,507
Jamaica Plain *17,425
Leominster ..... †‖17,580
Marlboro ..... ‖14,979
Melrose ..... †‖15,715
Methuen ..... †‖11,448
Milford ..... †‖13,055
Newburyport ..... ‖14,949
Northampton ..... ‖19,431
Peabody ..... ‖15,721
Plymouth ..... †‖12,141
Revere ..... †‖18,219
Southbridge ..... †‖12,592
South Framingham ..... †*11,548
Wakefield ..... †‖11,404
Watertown ..... †‖12,875
Webster ..... †‖11,509
Westfield ..... †‖16,044
Weymouth ..... †‖12,895
Winthrop ..... †‖10,132
Woburn ..... ‖15,308

20,000—50,000.

Charlestown *40,000
Chelsea ..... ‖32,450
Chicopee ..... ‖25,401
Everett ..... ‖33,484
Fitchburg ..... ‖37,826
Gloucester ..... ‖24,398
Haverhill ..... ‖44,115
Malden ..... ‖44,404
Medford ..... ‖23,150
Newton ..... ‖39,806
North Adams ..... ‖22,019
Pittsfield ..... ‖32,121
Quincy ..... ‖32,642
Salem ..... ‖43,697
Taunton ..... ‖34,259
Waltham ..... ‖27,834

50,000 upward.

Boston ..... ‖670,585
Brockton ..... ‖56,878
Cambridge ..... ‖104,839
Fall River ..... ‖119,295
Holyoke ..... ‖57,730
Lawrence ..... ‖85,892
Lowell ..... ‖106,294
Lynn ..... ‖89,336
New Bedford ..... ‖96,652
Roxbury *66,791
Somerville ..... ‖77,336
Springfield ..... ‖88,926
Worcester ..... ‖145,986

MICHIGAN.

3,000—5,000.

Belding 3,654
Bessemer 3,111
Big Rapids 4,852
Calumet *3,250
Charlotte 4,726
Crystal Falls *3,800
Dowagiac 4,404
Greenville 3,421
Hastings 3,558
Hillsdale 4,809
Lapeer 3,460
Manistique 4,596
Marine City 3,762
Marshall 4,361
Mount Pleasant 4,484
Niles 4,641
Norway 4,864
Red Jacket 3,784
St. Johns ..... ‖4,102
South Haven 3,767
Three Rivers 3,913

5,000—10,000.

Albion *6,000
Benton Harbor 6,702
Boyne City ..... ‖5,218
Cadillac ..... ‖8,375
Cheboygan 6,730
Coldwater 6,225
Gladstone *5,000
Grand Haven 5,239
Hancock 6,037
Holland 8,966
Ionia 5,222
Iron Mountain 8,585
Laurium 5,643
Ludington 7,259
Monroe 6,128
Mount Clemens 7,108
Negaunee 6,797
Owosso 9,145
Petoskey 5,186
St. Joseph 5,322
Wyandotte 5,425
Ypsilanti 7,587

* Estimated. ‖ Census of 1910. † Township.

10,000—20,000.

Adrian	*12,500
Alpena	12,400
Ann Arbor	‖14,817
Escanaba	11,098
Ironwood	10,019
Ishpeming	11,623
Manistee	12,708
Marquette	10,665
Menominee	11,096
Pontiac	‖14,533
Sault Ste. Marie	‖12,615
Traverse City	11,237

20,000—50,000.

Battle Creek	‖25,267
Bay City	‖45,166
Flint	‖38,550
Jackson	‖31,433
Kalamazoo	‖39,437
Lansing	‖31,229
Muskegon	20,897
Port Huron	20,028

50,000 upward.

Detroit	‖465,766
Grand Rapids	‖112,571
Saginaw	‖50,510

MINNESOTA.

3,000—5,000.

Alexandria	*3,250
Anoka	4,053
Chisholm	4,231
Ely	4,045
Fairmount	*3,500
Hastings	3,810
Moorhead	4,794
Northfield	3,438
St. Peter	4,514
South St. Paul	3,458
Thief River Falls	3,502
Two Harbors	4,402
Willmar	4,040

5,000—10,000.

Albert Lea	*6,000
Austin	6,489
Bemidji	*5,000
Brainerd	8,183
Cloquet	6,117
Crookston	6,794
Eveleth	*6,000
Faribault	8,279
Fergus Falls	6,692
Little Falls	5,856
New Ulm	5,720
Owatonna	5,651
Rochester	7,233
St. Cloud	9,422
Virginia	6,056

10,000—20,000.

Hibbing	*12,500
Mankato	10,996
Red Wing	*10,000
Stillwater	12,435

20,000—50,000.

Winona	20,334

50,000 upward.

Duluth	‖78,466
Minneapolis	‖301,408
St. Paul	‖214,744

MISSISSIPPI.

3,000—5,000.

Canton	3,404
Clarksdale	*3,000
Greenwood	3,026
McComb City	4,477
Moss Point	*4,000
Water Valley	3,813
Wesson	3,279
West Point	3,193
Yazoo City	4,944

5,000—10,000.

Aberdeen	*5,000
Biloxi	*7,500
Columbus	6,484
Corinth	*6,000
Greenville	7,642
Laurel	*6,000

10,000—20,000.

Natchez	*17,500
Vicksburg	15,710

20,000—50,000.

Hattiesburg	*21,000
Jackson	‖21,262
Meridian	*30,000

MISSOURI.

3,000—5,000.

Boonville	4,377
Butler	3,158
Cape Girardeau	4,815
Carrollton	3,854
Carterville	4,445
Excelsior Springs	*3,000
Fayette	*3,000
Flat River	*4,500
Fulton	4,883
Lexington	4,190
Macon	4,068
Maryville	4,577
Monett	3,115
Rich Hill	4,053
Richmond	3,478
Warrensburg	4,724
Washington	3,015
Webster Groves	*3,500

5,000—10,000.

Aurora	6,191
Brookfield	5,484
Chillicothe	6,905
Clinton	5,061
Columbia	5,651
De Soto	5,611
Independence	6,974
Kirksville	*7,000
Louisiana	5,131
Marshall	5,086
Mexico	5,099
Nevada	*8,000
Poplar Bluff	*5,800
Trenton	*6,500

10,000—20,000.

Carthage	10,280
Hannibal	*15,000
Jefferson City	11,416
Moberly	*12,000
St. Charles	*10,000
Sedalia	15,927
Webb City	11,897
Wellston	*15,500

20,000—50,000.

Joplin	‖32,073
Springfield	‖35,201

50,000 upward.

Kansas City	‖248,381
St. Joseph	‖77,403
St. Louis	‖687,029

MONTANA.

3,000—5,000.

Bozeman	3,419
Glendive	*3,500
Havre	*4,000
Kalispell	*3,750
Miles City	*3,000
Red Lodge	*4,500

5,000—10,000.

Lewistown	*5,000
Livingston	*5,000

10,000—20,000.

Anaconda	12,267
Billings	*12,500
Helena	16,770
Missoula	*15,000

20,000—50,000.

Butte	‖39,165
Great Falls	21,500

NEBRASKA.

3,000—5,000.

Alliance	*4,000
Benson	*3,500
Columbus	3,522
Falls City	3,022
Holdrege	3,007
McCook	*4,000
Norfolk	*4,500
North Platte	3,640
Plattsmouth	4,964
Red Cloud	*3,000
Superior	*3,000

5,000—10,000.

Beatrice	7,875
Fairbury	*5,000
Fremont	*8,000
Grand Island	7,554
Hastings	7,188
Kearney	5,634
Nebraska City	7,380
York	5,132

20,000—50,000.

Lincoln	‖43,973
South Omaha	‖26,259

50,000 upward.

Omaha	‖124,096

NEVADA.

5,000—10,000.

Tonopah	*7,000

10,000—20,000.

Goldfield	*12,000
Reno	*15,000

NEW HAMPSHIRE.

3,000—5,000.

Derry	†3,583
Exeter	†4,922
Lancaster	†3,190
Lebanon	†4,965
Littleton	†4,066
Milford	†3,739
Newport	†3,126

5,000—10,000.

Claremont	†6,498
Franklin	5,846
Laconia	8,042
Rochester	9,108
Somersworth	7,023

* Estimated. ‖ Census of 1910. † Township.

10,000—20,000.

Berlin	11,982
Dover	13,459
Keene	10,197
Portsmouth	11,123

20,000—50,000.

Concord	21,210
Nashua	‖26,005

50,000 upward.

Manchester	‖70,063

NEW JERSEY.

3,000—5,000.

Asbury Park	4,526
Boonton	3,935
Bordentown	4,073
Bound Brook	3,389
Cape May	3,006
Carlstadt	3,100
Fort Lee	3,433
Freehold	3,064
Guttenberg	4,563
Haddonfield	3,466
Hammonton	4,334
Keyport	3,385
Lakewood	†4,265
Little Falls	†3,079
Madison	4,115
Moorestown	*3,000
Newton	4,422
Nutley	4,556
Pleasantville	*3,500
Raritan	3,954
Ridgewood	3,980
Riverside	†3,301
Roosevelt	*4,500
Somerville	4,782
South River	*3,500
Vineland	4,593
Washington	3,431
Woodbury	4,560

5,000—10,000.

Arlington	*5,000
Belleville	*8,000
Burlington	8,038
Dover	6,353
Englewood	7,922
Gloucester City	8,055
Irvington	5,255
Lambertville	5,016
Mount Holly	†5,509
Princeton	6,029
Rahway	8,649
Red Bank	*8,000
Rutherford	5,218
Salem	6,443
South Amboy	6,258
Summit	6,845
Westfield	5,265

10,000—20,000.

Bloomfield	*12,500
Bridgeton	13,624
Hackensack	11,098
Harrison	‖14,498
Kearny	13,601
Long Branch	12,183
Millville	11,884
Montclair	*17,500
Morristown	12,146
Phillipsburg	13,352
Plainfield	18,468
Town of Union	†‖11,288
Weehawken	†‖11,288
Woodbridge	†10,221

20,000—50,000.

Atlantic City	‖46,150
East Orange	‖34,371
New Brunswick	‖23,388
Orange	‖29,630
Perth Amboy	‖32,121
West Hoboken	‖35,403

50,000 upward.

Bayonne	‖55,545
Camden	‖94,538
Elizabeth	‖73,409
Hoboken	‖70,324
Jersey City	‖267,779
Newark	‖347,469
Passaic	‖54,773
Paterson	‖125,600
Trenton	‖96,815

NEW MEXICO.

3,000—5,000.

East Las Vegas	*4,000
Las Vegas	*3,552
Raton	*3,540

5,000—10,000.

Santa Fe	*5,603

10,000—20,000.

Albuquerque	*10,000

NEW YORK.

3,000—5,000.

Amityville	*3,500
Ballston Spa	4,131
Bath	*4,500
Brockport	3,627
Canastota	3,244
Canton	3,083
Carthage	3,404
Dansville	3,908
Depew	3,535
Dobbs Ferry	3,515
East Syracuse	*4,000
Fishkill-On-the-Hudson	3,939
Fort Edward	3,806
Goshen	3,099
Gouverneur	4,229
Granville	3,864
Hastings-upon-Hudson	3,060
Hempstead	4,145
Huntington	*4,000
Lancaster	3,853
Leroy	3,395
Lestershire	4,035
Lyons	4,758
Maspeth	*3,000
Newark	4,554
North Tarrytown	4,750
Nyack	4,441
Patchogue	3,446
Penn Yan	4,504
Perry	*4,000
Port Washington	*3,000
Potsdam	4,162
Rye	4,076
Sag Harbor	3,048
Saranac Lake	3,834
Saugerties	3,833
Solvay	4,196
Suffern	*3,500
Wappinger's Falls	3,588
Warsaw	3,196
Waterford	3,134
Waterloo	4,123
Waverly	4,915
Wellsville	4,355
Whitehall	*4,800
Whitestone	*3,500

5,000—10,000.

Albion	5,174
Canandaigua	7,332
Catskill	5,294
College Point	*6,127
Far Rockaway	*5,000
Flushing	*8,463
Fredonia	5,148
Freeport	*5,000
Fulton	8,847
Glen Cove	*5,500
Haverstraw	6,182
Herkimer	6,596
Hoosick Falls	5,251
Hudson Falls	5,321
Ilion	5,924
Jamaica	*5,361
Johnstown	9,845
Malone	6,478
Mamaroneck	5,090
Matteawan	5,584
Mechanicsville	5,877
Medina	5,114
Norwich	7,115
Oneida	8,420
Oneonta	8,054
Ossining	7,135
Owego	5,010
Port Jervis	9,695
Port Richmond	*6,290
Salamanca	5,455
Seneca Falls	6,733
Tarrytown	5,370
Tonawanda	*9,000
Walden	*5,000
West New Brighton	*5,000

10,000—20,000.

Batavia	10,080
Corning	13,515
Cortland	11,272
Dunkirk	15,250
Geneva	12,249
Glens Falls	14,650
Gloversville	18,672
Hornell	13,259
Hudson	*12,000
Ithaca	14,615
Little Falls	11,122
Lockport	17,552
Middletown	*16,000
Ogdensburg	13,179
Olean	*15,000
Peekskill	13,200
Plattsburg	10,184
Port Chester	11,198
Rensselaer	10,715
Richmond Hill	*15,000
Rome	16,562
St. George	*16,423
Saratoga Springs	12,999
Stapleton	*14,265
Watervliet	14,600
White Plains	11,579

20,000—50,000.

Amsterdam	‖31,267
Auburn	‖34,668
Binghamton	‖48,443
Cohoes	‖24,709
Elmira	‖37,176
Jamestown	‖31,297
Kingston	‖25,908
Long Island City	48,272
Mt. Vernon	‖30,919
Newburgh	‖25,473
New Rochelle	‖28,867
Niagara Falls	‖30,445

* Estimated. ‖ Census of 1910. † Township.

Oswego 22,572
Poughkeepsie ..... ‖27,936
Watertown ..... ‖26,730

50,000 upward.

Albany ..... ‖100,253
Brooklyn ..... ‖1,634,351
Buffalo ..... ‖423,715
Greenpoint 57,309
New York ..... ‖4,766,883
Rochester ..... ‖218,149
Schenectady ..... ‖72,826
Syracuse ..... ‖137,249
Troy ..... ‖76,813
Utica ..... ‖74,419
Yonkers ..... ‖79,803

NORTH CAROLINA.

3,000—5,000.

Burlington 3,692
Edenton 3,046
Fayetteville 4,670
Greenville *3,500
Henderson 3,746
Kinston 4,106
Lexington *3,500
Reidsville *4,500
Statesville 3,141
Washington 4,842

5,000—10,000.

Concord 7,918
Elizabeth City 6,348
Gastonia *7,500
Goldsboro 5,877
High Point *7,000
Mount Airy *5,000
Salisbury 6,277
Wilson *7,500

10,000—20,000.

Asheville 18,414
Durham *18,000
Greensboro 14,067
New-Bern *12,000
Rocky Mount *10,000

20,000—50,000.

Charlotte ..... ‖34,014
Raleigh *20,000
Wilmington ..... ‖25,748
Winston-Salem *22,862

NORTH DAKOTA.

3,000—5,000.

Bismarck 4,913
Dickinson *4,500
Valley City 4,059

5,000—10,000.

Jamestown 5,093
Minot ..... ‖6,188

10,000—20,000

Fargo 12,512
Grand Forks 10,127

OHIO.

3,000—5,000.

Ashland 4,087
Athens 3,066
Barberton 4,354
Barnesville 3,721
Bellevue 4,101
Bryan 3,131
Byesville *3,500
Celina *3,500
Crestline 3,282
Cuyahoga Falls 3,186
Delphos 4,517
Dennison 3,763
Eaton 3,155
Greenfield 3,979
Hillsboro 4,535
Jackson 4,672
Kent 4,541
Lisbon 3,330
Logan 3,480
London 3,511
Marysville 3,048
Miamisburg 3,941
Napoleon 3,639
North Baltimore 3,561
Oberlin 4,082
Pomeroy 4,639
Ravenna 4,003
St. Bernard 3,384
Shelby 4,685
Toronto 3,526
Uhrichsville 4,582
Upper Sandusky 3,355
Wilmington 3,613

5,000—10,000.

Bellaire 9,912
Bellefontaine *9,500
Bowling Green 5,067
Bucyrus 6,560
Canal Dover 5,422
Circleville 6,991
Conneaut 7,133
Coshocton *9,000
Defiance 7,579
Delaware 7,940
East Cleveland *6,000
Fostoria 7,730
Fremont 9,219
Galion 7,282
Gallipolis 5,432
Greenville *7,000
Kenton 6,852
Martin's Ferry 7,760
Mount Vernon 6,633
Nelsonville 5,421
New Philadelphia 6,213
Niles 7,468
Norwalk 7,074
Norwood 6,480
Painesville 5,024
St. Marys 5,359
Salem 7,582
Sidney 5,688
Troy 5,881
Urbana 6,808
Van Wert 6,422
Wapakoneta *5,000
Washington C. H. 5,751
Wellsville 6,146
Wooster 6,063
Xenia 9,356

10,000—20,000.

Alliance *16,000
Ashtabula 15,415
Cambridge *12,500
Chillicothe 13,990
Elyria *15,000
Ironton 12,186
Lancaster *10,000
Marietta 16,396
Marion 14,001
Massillon 13,054
Middletown ..... ‖13,152
Piqua *15,000
Steubenville 14,925
Tiffin 11,078
Warren 10,071
Wellston 10,247

20,000—50,000.

East Liverpool 20,078
Findlay 20,613
Hamilton ..... ‖35,279
Lima ..... ‖30,508
Lorain ..... ‖28,883
Mansfield 20,142
Newark ..... ‖25,404
Portsmouth 20,714
Sandusky 20,378
Springfield ..... ‖46,921
Zanesville ..... ‖28,026

50,000 upward.

Akron ..... ‖69,067
Canton ..... ‖50,217
Cincinnati ..... ‖364,463
Cleveland ..... ‖560,663
Columbus ..... ‖181,548
Dayton ..... ‖116,577
Toledo ..... ‖168,497
Youngstown ..... ‖79,066

OKLAHOMA.

3,000—5,000.

Durant *4,550
Frederick *4,000
Hartshorne *3,000
Mangum *4,000
Miami *3,000
Norman 3,040
Okmulgee *3,500
Vinita 3,157

5,000—10,000.

Ardmore 8,749
Bartlesville *8,000
El Reno 5,370
Hobart *6,000
Lawton ..... ‖7,788
Sapulpa ..... ‖8,300

10,000—20,000.

Chickasha ..... ‖10,320
Enid ..... ‖13,799
Guthrie *15,000
McAlester ..... ‖12,954
Shawnee *15,000
Tulsa ..... ‖18,182

20,000—50,000.

Muskogee ..... ‖25,278

50,000 upward.

Oklahoma City ..... ‖64,205

OREGON.

3,000—5,000.

Albany 3,149
Oregon City 3,494
Pendleton 4,406
St. Johns *3,000

5,000—10,000.

Arleta *7,500
Astoria 9,701
Baker City 6,663
Eugene *8,000
The Dalles *5,000

10,000—20,000.

Salem *17,500

50,000 upward.

Portland ..... ‖207,214

PENNSYLVANIA.

3,000—5,000.

Ambridge *4,000
Athens 3,749
Bellefonte 4,216
Bellevue 3,416
Berwick 3,916

* Estimated. ‖Census of 1910. † Township.

Blairsville	3,386
Bryn Mawr	*3,700
Catasauqua	3,963
Coudersport	3,217
Crafton	*4,500
Derry	*3,500
Downingtown	*3,000
Doylestown	3,084
Elkwood City	*3,000
Forest City	4,277
Gettysburg	3,495
Girardville	3,666
Greenville	4,814
Jersey Shore	3,070
Johnsonburg	3,894
Kittanning	3,902
Lansdale	*3,000
Latrobe	4,614
Lehighton	4,629
Lewisburg	3,457
McAdoo	*4,122
Mauch Chunk	4,029
Mechanicsburg	3,841
Media	3,075
Meyersdale	3,024
Minersville	4,815
Mount Pleasant	4,745
Meyerstown	*3,000
Nazareth	*3,000
New Kensington	4,665
Oakmont	*4,000
Peckville	*3,000
Philipsburg	3,266
Punxsutawney	4,375
Quakertown	3,014
Renovo	4,082
Reynoldsville	3,435
Ridgway	3,515
Schuylkill Haven	3,654
Scottdale	4,261
Sewickley	3,568
Shippensburg	3,228
Slatington	3,773
South Williamsport	*4,000
Stroudsburg	*4,840
Susquehanna	3,813
Tacony	*4,000
Towanda	4,663
Turtle Creek	3,262
Union City	3,104

5,000—10,000.

Archbald	5,396
Ashland	6,438
Bangor	*5,000
Bennett	6,736
Bloomsburg	6,170
Bristol	7,104
Carnegie	7,330
Chambersburg	9,658
Charleroi	5,930
Clearfield	5,081
Conshohocken	5,762
Corry	5,369
Danville	8,066
Darby	*5,000
Franklin	7,317
Freeland	5,254
Hanover	5,302
Huntingdon	6,053
Indiana	*7,000
Jeannette	5,865
Kane	5,296
Lansford	‖8,321
Lewistown	*6,000
Lock Haven	7,210
McKees Rocks	*7,500
Middletown	5,608
Millvale	*8,000
Milton	6,175
Monongahela	5,173
New Brighton	6,820
Northampton	*7,500
Old Forge	*7,500
Olyphant	6,180
Phœnixville	9,604
St. Mary's	*6,000
Sayre	5,243
Sharpsburg	6,842
South Sharon	*8,000
Tamaqua	7,267
Tarentum	5,472
Titusville	8,346
Tyrone	5,847
Uniontown	7,344
Vandegrift	*7,000
Washington	7,670
Waynesboro	5,396
Wilmerding	*6,000
Windber	*6,500

10,000—20,000.

Beaver Falls	10,246
Bethlehem	*12,000
Braddock	19,218
Bradford	16,577
Butler	*17,500
Carbondale	14,976
Carlisle	10,832
Coatesville	*11,000
Columbia	13,423
Connellsville	‖12,845
Du Bois	11,313
Duquesne	11,634
Greensburg	*17,500
Homestead	15,486
Lebanon	19,404
Mahanoy City	14,836
Meadville	11,769
Mount Carmel	16,137
Nanticoke	13,358
Oil City	14,662
Pittston	13,906
Pottstown	13,942
Pottsville	16,664
Sharon	11,909
South Bethlehem	15,005
Steelton	13,911
Sunbury	*12,000
Warren	10,647
West Chester	10,424

20,000—50,000.

Chester	‖38,537
Easton	‖28,523
Frankford	*30,000
Hazleton	‖25,452
Lancaster	‖47,227
McKeesport	‖42,694
Manayunk	*28,098
New Castle	‖36,280
Norristown	‖27,875
Shamokin	20,482
Shenandoah	‖25,774
Wilkinsburg	*20,000
Williamsport	‖31,860
York	‖44,750

50,000 upward.

Allegheny	*150,000
Allentown	‖51,913
Altoona	‖52,127
Erie	‖66,525
Germantown	*60,000
Harrisburg	‖64,186
Johnstown	‖55,482
Philadelphia	‖1,549,008
Pittsburg	‖533,905
Reading	‖96,071
Scranton	‖129,867
Wilkes-Barre	‖67,105

RHODE ISLAND.

3,000—5,000.

East Greenwich	†‖3,420
Pascoag	*3,000

5,000—10,000.

Bristol	†‖8,565
Warren	†‖6,585
Westerly	‖8,696

10,000—20,000.

East Providence	‖15,808

20,000—50,000.

Central Falls	‖22,754
Newport	‖27,149
Warwick	‖26,629
Woonsocket	‖38,125

50,000 upward.

Pawtucket	‖51,622
Providence	‖224,326

SOUTH CAROLINA.

3,000—5,000.

Abbeville	3,766
Aiken	3,414
Beaufort	4,110
Chester	4,075
Darlington	3,028
Florence	4,647
Gaffney	3,937
Georgetown	4,138
Greenwood	4,824
Lancaster	*4,500
Laurens	4,029
Newberry	4,607
Orangeburg	4,455

5,000—10,000.

Pelzer	*6,000
Rock Hill	5,485
Union	5,400

10,000—20,000.

Anderson	*10,000
Greenville	13,810
Spartanburg	14,905
Sumter	*10,000

20,000—50,000.

Columbia	‖26,319

50,000 upward.

Charleston	‖58,833

SOUTH DAKOTA.

3,000—5,000.

Brookings	3,265
Deadwood	4,364
Yankton	4,189

5,000—10,000.

Huron	‖5,791
Lead	‖8,392
Mitchell	‖6,515
Watertown	‖7,010

10,000—20,000.

Aberdeen	‖10,753
Sioux Falls	‖14,094

TENNESSEE.

3,000—5,000.

Johnson City	4,645
Lenoir City	*3,000

*Estimated. ‖Census of 1910. †Township.

Murfreesboro 3,999
Union City 3,407

5,000—10,000.

Cleveland *6,000
Columbia 6,052
Dyersburg *6,000
Harriman *5,000

10.000—20,000.

Clarksville..... 10,337
Jackson 17,193

20,000—50,000.

Chattanooga .....‖44,604
Knoxville .....‖36,346

50,000 upward.

Memphis .....‖131,105
Nashville .....‖110,364

TEXAS.

3,000—5,000.

Arlington.....*3,000
Belton..... 3,700
Big Spring.....*3,000
Bonham .....‖4,844
Brownwood 3,965
Bryan 3,589
Calvert 3,322
Cameron 3,341
Childress.....*4,000
Coleman.....‖3,046
Colorado.....*4,000
Commerce.....*3,000
Cuero 3,422
Dalhart *3,500
Denton .....‖4,732
Ennis 4,919
Gonzales..... 4,297
Haskell *4,500
Longview..... 3,591
Lufkin *3,500
Marlin..... 3,092
Mt. Pleasant.....*3,500
Nacogdoches.....*4,500
Navasota 3,857
Orange 3,835
Plainview *4,000
Quanah.....*3,500
San Diego *3,000
San Marcos.....*3,500
Seguin *3,500
Sulphur Springs 3,635
Victoria..... 4,010
Waxahachie..... 4,215
Weatherford 4,786
Yoakum 3,499

5,000—10,000.

Abilene .....‖9,204
Amarillo.....‖9,957
Ballinger *5,000
Brenham 5,968
Cleburne..... 7,493
Corpus Christi *9,000
Gainesville 7,874
Greenville..... 6,860
Hillsboro 5,346
McKinney *7,000
Mineral Wells.....*7,000
Palestine..... 9,773
Port Arthur.....*5,000
Stamford *5,000
Taylor.....*5,000
Terrell 6,330
Tyler..... 8,765

10,000—20,000.

Brownsville .....‖10,517
Corsicana 12,275
Denison 12,317
Laredo 14,695
Marshall.....*10,000
Paris..... 10,018
San Angelo.....‖10,321
Sherman..... 11,989
Temple .....‖10,933
Texarkana (Tex. & Ark.).. 10,170

20,000—50,000.

Austin .....‖29,860
Beaumont.....*30,000
El Paso.....‖39,279
Galveston.....‖36,981
Waco.....‖26,425

50,000 upward.

Dallas .....‖92,104
Fort Worth.....‖73,312
Houston .....‖78,800
San Antonio.....‖96,614

UTAH.

3,000—5,000.

Eureka *3,500
Murray *4,000
Park City 3,759
Springville *4,000

5,000—10,000.

Logan *7,500
Provo.....*9,000

20,000—50,000.

Ogden .....‖25,580

50,000 upward.

Salt Lake City.....‖92,777

VERMONT.

3,000—5,000.

Bellows Falls .....‖4,884
Springfield .....‖3,250
Winooski .....‖4,520

5,000—10,000.

Bennington .....‖6,211
Brattleboro .....‖6,517
Montpelier ....‖7,856
St. Albans .....‖6,381
St. Johnsbury .....‖6,693

10,000—20,000.

Barre .....‖10,734
Rutland.....‖13,456

20,000—50,000.

Burlington .....‖20,468

VIRGINIA.

3,000—5,000.

Clifton Forge.....*4,500
Galax *3,000
Hampton *4,500
Harrisonburg 5,521
Lexington..... 3,208
Pocahontas *3,500
Radford..... 3,344
Salem 3,412
Suffolk 3,827
Wytheville 3,003

5,000—10,000.

Charlottesville 6,449
Fredericksburg 5,500
Manchester 9,997
Staunton..... 7,289
Winchester 5,161

10,000—20,000.

Alexandria 14,642
Danville 17,972

20,000—50,000.

Lynchburg .....‖29,494
Newport News 28,749
Petersburg 21,810
Portsmouth .....‖33,190
Roanoke .....‖34,874

50,000 upward.

Norfolk .....‖67,452
Richmond .....‖127,628

WASHINGTON.

3,000—5,000.

Anacortes 4,000
Bremerton.....*3,000
Colfax..... 3,600
Dayton 3,500
Georgetown 4,000
Hillyard *3,500
Mount Vernon..... 3,000
Port Angeles 3,100
Pullman 3,000
Renton..... 3,500
Ritzville *3,000
Roslyn 4,000
Sedro-Woolley 3,100
Snohomish 4,000
Wenatchee 3,500

5,000—10,000.

Centralia *7,000
Chehalis *5,000
Ellensburgh..... 5,200
Port Townsend..... 6,000
Puyallup..... 7,000
Vancouver 8,000

10,000—20,000.

Aberdeen 14,000
Hoquiam 10,000
North Yakima 11,500
Olympia 10,000

20,000—50,000.

Bellingham..... 35,700
Everett 30,000
Walla Walla..... 20,000

50,000 upward.

Seattle .....‖237,194
Spokane .....‖104,402
Tacoma .....‖82,972

WEST VIRGINIA.

3,000—5,000.

Benwood 4,511
Bluefield..... 4,644
Hinton..... 3,763
Keyser *4,000
Mannington.....*3,500
Montgomery *3,000
Weston *3,500

5,000—10,000.

Fairmont.....*10,000
Grafton 5,650
Martinsburg 7,564
Moundsville 5,362

10,000—20,000.

Charleston..... 13,715
Clarksburg *12,000
Morgantown *10,708
Parkersburg 16,477

20,000—50,000.

Huntington .....‖31,161
Wheeling.....‖41,641

* Estimated. ‖ Census of 1910. † Township.

WISCONSIN.

3,000—5,000.

Berlin	4,638
Cudahy	*3,000
De Pere	4,523
Hudson	3,220
Kaukauna	4,991
Lake Geneva	3,449
Mineral Point	3,252
Monroe	4,269
New London	3,002
Oconomowoc	3,013
Platteville	4,438
Port Washington	4,036
Prairie Du Chien	3,179
Rice Lake	3,410
Ripon	3,811
Sparta	3,807
Stoughton	4,244
Sturgeon Bay	4,640
Tomah	3,008
Washburn	4,924
Waupun	3,111
Whitewater	3,108

5,000—10,000.

Antigo	6,663
Baraboo	5,835
Beaver Dam	5,615
Chippewa Falls	9,009
Fort Atkinson	*6,000
Grand Rapids	6,157
Marshfield	6,035
Menasha	5,960
Menomonie	5,473
Merrill	9,197
Neenah	6,047
Oconto	5,722
Portage	5,524
Rhinelander	5,435
South Milwaukee	5,284
Two Rivers	*5,000
Watertown	8,622
Waukesha	6,949
West Allis	*6,000

10,000—20,000.

Appleton	*18,000
Ashland	14,519
Beloit	12,855
Eau Claire	18,737
Janesville	13,770
Kenosha	16,235
Manitowoc	12,733
Marinette	15,354
Stevens Point	*10,000
Wausau	14,458

20,000—50,000.

Fond Du Lac	*20,000
Green Bay	‖25,236
La Crosse	‖30,417
Madison	‖25,531
Oshkosh	‖33,062
Racine	‖38,002
Sheboygan	‖26,398
Superior	‖40,384

50,000 upward.

Milwaukee	‖373,857

WYOMING.

3,000—5,000.

Casper	*3,000
Rawlins	3,617

5,000—10,000.

Laramie	7,601
Rock Springs	5,343
Sheridan	*7,500

10,000—20,000.

Cheyenne	13,656

PORTO RICO.

10,000—20,000.

Rio Priedras	‖18,880

20,000—50,000.

San Juan	‖48,716

50,000 upward.

Ponce	‖63,444

HAWAII.

5,000—10,000

Hilo	*8,500

20,000—50,000.

Honolulu	*45,000

PHILIPPINE ISLANDS.

50,000 upward.

Manila	219,928

CANADA.

ALBERTA.

3,000—5,000.

Medicine Hat	3,020
Strathcona	*4,000

10,000—20,000

Calgary	11,967
Lethbridge	*10,000

20,000—50,000

Edmonton	*20,000

BRITISH COLUMBIA.

3,000—5,000.

New Michel	*3,200
North Vancouver	*3,500

5,000—10,000.

Fernie	*5,000
Nanaimo	6,130
Nelson	5,273
Rossland	6,159
South Vancouver	*5,000

10,000—20,000

New Westminster	*10,000

20,000—50,000.

Victoria	*40,000

50.000 upward.

Vancouver	*100,000

MANITOBA.

3,000—5,000

Dauphin	*3,500

5,000—10,000.

Portage La Prairie	*7,000
St. Boniface	5,119

10,000—20,000.

Brandon	10,408

50,000 upward.

Winnipeg	*150,000

SASKATCHEWAN.

5,000—10,000.

Moose Jaw	6,249
Prince Albert	*5,000
Regina	6,169
Saskatoon	*5,000

YUKON TERRITORY.

5,000—10,000.

Dawson	9,142

NEW BRUNSWICK.

3,000—5,000.

Campbellton	*4,000
Chatham	4,868
Sackville	*4,982

5,000—10,000.

Fredericton	7,117

10,0000—20,000.

Moncton	*12,000

50,000 upward.

St. John	*50,000

NOVA SCOTIA.

3,000—5,000.

Dartmouth	4,806
New Glasgow	4,447
North Sydney	4,646
Parrsboro	*3,000
Pictou	3,235
Westville	*3,500
Windsor	3,398

5,000—10,000.

Amherst	*8,000
Springhill	*6,000
Sydney Mines	*6,616
Truro	5,993
Yarmouth	6,430

10,000—20,000.

Glace Bay	*15,000
Sydney	*16,000

50,000 upward.

Halifax	*50,000

ONTARIO.

3,000—5,000.

Almonte	3,023
Arnprior	4,152
Blind River	*4,000
Carleton Place	4,059
Cobourg	4,239
Dundas	3,173
Gananoque	*4,000
Goderich	4,158
Hawkesbury	4,150
Midland	3,174
Napanee	3,143
New Market	*3,250
Niagara Falls	4,244
Orillia	4,907
Oshawa	4,394
Paris	3,229
Parry Sound	*4,000
Penetanguishene	*3,000
Perth	3,588
Petrolia	4,135
Picton	3,698
Port Hope	4,188
Prescott	3,019
Renfrew	3,153
St. Marys	3,384
Toronto Junction	*4,518
Trenton	4,217
Walkerville	*3,000
Wallaceburg	*3,500
Waterloo	*4,000
Welland	*4,000

* Estimated. ‖ Census of 1910. † Township.

5,000—10,000.

Barrie 5,949
Belleville 9,117
Brockville 8,940
Collingwood *6,500
Cornwall 6,704
Ingersoll *5.000
Kenora *6,000
Lindsay 7,003
North Bay *5,000
Owen Sound 8,776
Pembroke 5,156
St. Catharines 9,946
Sarnia 8,176
Sault Ste. Marie 7,169
Smith's Falls 5,155
Stratford 9,959
Woodstock 8,333

10,000—20,000.

Berlin *13,500
Brantford 16,619
Chatham *10,000
Galt *10,000
Guelph *14,000
Kingston 17,961
Peterboro *16,000
Port Arthur *12,500
St. Thomas 11,485
Windsor 12,153

20,000—50,000.

Fort William *20,000
London *48,000

50,000 upward.

Hamilton *65,000
Ottawa *80,000
Toronto *250,000

PRINCE EDWARD ISLAND

10,000—20,000.

Charlottetown 12,080

QUEBEC.

3,000—5,000.

Chicoutimi 3,826
Farnham 3,114
Fraserville 4,569
Granby 3,773
Magog 3,516
Rimouski *3,000
St. Jerome 3,619
Shawenegan Falls *3,500

5,000—10,000.

Grand Mere *5,000
Joliette *5,000
Levis 7,783
St. Hyacinthe 9,210
Sorel 7,057

10,000—20,000.

Hull 13,993
St. Johns *12,500
Sherbrooke *15,000
Three Rivers *14,000
Valleyfield 11,055
Westmount *12,000

50,000 upward.

Montreal *600,000
Quebec 68,840

NEWFOUNDLAND.

3,000—5,000.

Bay Roberts *3,500
Twillingate 3,600

5,000—10,000.

Harbor Grace *5,500

20,000—50,000.

St. John's 27,000

*Estimated. ‖ Census of 1910. †Township.

CATALOGUE

—OF—

AMERICAN NEWSPAPERS

GIVING THE PLACES IN WHICH THEY ARE PUBLISHED IN THE UNITED STATES, TERRITORIES, INSULAR POSSESSIONS, AND DOMINION OF CANADA. ARRANGED ALPHABETICALLY IN STATES ETC.; A DESCRIPTION OF EACH PLACE, ITS LOCATION, RAILROAD AND OTHER MEANS OF COMMUNICATION, TELEGRAPH AND EXPRESS ROUTES AND BANKING FACILITIES; THE COUNTIES IN WHICH THE PLACES ARE SITUATED, WITH THE LOCATION AND POPULATION OF EACH; AND, IN CONNECTION WITH THE PAPERS, THE FREQUENCY OF ISSUE, POLITICS, DENOMINATION OR GENERAL CHARACTER, YEAR OF ESTABLISHMENT, SIZE, SUBSCRIPTION PRICE, CIRCULATION AND NAMES OF EDITORS AND PUBLISHERS.

Populations, unmarked, in the United States are from the United States Census of 1900 or 1910 or State Census of 1904 and 1905, in Kansas from the reports of the county assessors for 1910, and in Washington from the report of the State Bureau of Statistics for 1907. The figures for cities of 10,000 and over in states having 1900 Census figures are from the Amended Census Bulletin of 1906. Canadian populations are from the Census of 1901. All marked with an asterisk (*) are estimated. In the states where most of the population figures are from earlier sources of information, those from the 1910 Census are marked with the character (‖).

Circulation statements for which affidavits have been furnished, and the net average circulations of those papers whose circulation records have been audited by the AMERICAN NEWSPAPER ANNUAL AND DIRECTORY, are printed in **bold-face** figures; detailed statements are designated by a six-pointed star (*); signed statements, neither detailed nor sworn to, are designated by a double-dagger (‡); those unmarked are estimated.

Where circulation figures are omitted, we have been unable to obtain any satisfactory information, or the paper was established during the current year, or is entered for the first time in the ANNUAL, or else is issued for advertising purposes. The word "decline" indicates that the publishers have declined or objected to furnish any statement for publication.

County seats are indicated by a dagger (†).

PRESIDENTIAL ELECTION, 1908.

(OFFICIAL.)

STATES.	Rep.	Dem.	Socialist	Prohib.	Inde-p'dence	Populist	Socialist Labor
Alabama	25,308	74,374	1,399	665	495	1,565	.....
Arkansas	56,947	87,043	5,000	1,000	500	500	.....
California	182,064	107,770	18,736	6,443	4,327	.....	.....
Colorado	123,700	126,644	7,974	5,559	.....	.....	.....
Connecticut	112,815	68,255	5,113	2,380	728	.....	608
Delaware	25,200	22,184	75	650	50	.....	.....
Florida	10,654	31,104	3,747	1,356	553	1,946	.....
Georgia	41,692	72,350	584	1,059	77	16,965	.....
Idaho	50,091	34,609	6,305	1,740	207	.....	.....
Illinois	629,932	450,810	39,711	29,364	7,724	633	1,680
Indiana	348,993	338,262	13,476	18,045	514	1,193	.....
Iowa	275,210	200,771	8,287	9,837	404	261	.....
Kansas	197,166	161,209	12,420	5,032	.....	.....	.....
Kentucky	235,711	244,092	4,060	5,887	200	333	404
Louisiana	9,958	63,568	2,538	.....	73	.....	.....
Maine	66,987	35,464	1,758	1,487	790	.....	.....
Maryland	111,253	111,117	2,500	3,000	450	.....	643
Massachusetts	265,966	155,543	10,659	4,374	19,237	.....	1,011
Michigan	333,313	174,313	11,527	16,705	734	.....	1,086
Minnesota	195,786	109,433	14,469	10,114	523	.....	.....
Mississippi	4,463	64,250	1,488	.....	.....	1,309	.....
Missouri	346,915	345,884	15,398	4,222	397	1,165	867
Montana	32,333	29,326	5,855	827	443	.....	.....
Nebraska	126,608	130,781	3,524	.....	.....	5,179	.....
Nevada	10,214	10,655	2,029	.....	415	.....	.....
New Hampshire	53,144	33,655	1,299	905	584	.....	.....
New Jersey	265,298	182,522	10,249	4,930	2,916	.....	2,916
New York	870,070	667,468	38,451	22,667	35,817	.....	3,877
North Carolina	114,887	136,928	345	.....	.....	.....	.....
North Dakota	57,771	32,909	2,405	1,453	38	.....	.....
Ohio	572,312	502,721	33,795	11,402	439	160	721
Oklahoma	110,550	123,907	21,752	.....	274	434	.....
Oregon	62,350	38,049	7,430	2,682	289	.....	.....
Pennsylvania	745,779	448,785	39,913	36,694	1,057	.....	1,222
Rhode Island	43,942	24,706	1,365	1,016	1,005	.....	.....
South Carolina	3,847	62,289	101	.....	43	.....	.....
South Dakota	67,466	40,266	2,846	4,309	88	.....	.....
Tennessee	118,287	135,630	1,878	360	332	1,081	.....
Texas	69,229	227,264	8,524	1,792	164	1,042	3,361
Utah	61,028	42,601	4,895	.....	87	.....	.....
Vermont	39,552	11,496	.....	799	804	.....	.....
Virginia	52,573	82,946	255	1,111	51	105	25
Washington	108,062	58,383	14,777	4,700	248	.....	.....
West Virginia	137,869	111,418	3,676	5,107	46	.....	.....
Wisconsin	248,673	166,707	28,146	11,579	.....	.....	.....
Wyoming	17,708	12,772	1,396	.....	68	.....	.....
Totals	7,637,676	6,393,183	422,080	241,252	83,186	33,871	18,421
Total Popular Vote	14,829,669						
Republican Plurality	1,244,493						

ALABAMA.

Population 2,017,877.

STATE CAPITAL, MONTGOMERY.

ALABAMA is bounded north by Tennessee, east by Georgia and Florida, south by Florida and the Gulf of Mexico, and west by Mississippi. Its extreme length north to south is 336 miles; breadth varying from about 150 to 200 miles; land area, 51,540 square miles. The Alleghany range enters the state at the northeast and extends toward the centre, finally losing itself in mere hills; then follows a tract of rolling prairies, interspersed with pine barrens and exceedingly rich alluvial bottoms, including the cane brake region, one of the richest cotton producing districts in the world. From this to the Florida border and the Gulf the land is gently undulating. This part is covered with forests of yellow pine, which is growing valuable, since the available supply of better timber has become small. Over a billion feet is cut annually. The product of naval stores here is very considerable. The cut over pine lands are being settled by white farmers and good crops of corn, cotton, truck and fruit are grown. North of this is a broad belt of rich black soil, constituting the great cotton producing section of the state. The soil then becomes sandy and poor, but abundant water power renders it capable of becoming a fine manufacturing district. The mineral region occupies the northeast part, while the northwest is a good agricultural and stock raising country. The mountain district and the valley of the Tennessee possess fine forests of hardwood timber. Cotton is grown throughout the state, but mainly in the central belt alluded to, 1,405,000 bales being produced in 1908. Tobacco is also grown everywhere and the light sandy loams of the central and southern portions produce a remarkably good quality of wrappers, of both the Sumatra and Cuban varieties. Very fine wheat is grown in the north and northeast; rice in the south; corn largely all over the state. Dairy products, fruits, wool, oats, and sweet potatoes are produced in considerable quantities and immense quantities of truck of all kinds, berries and small fruits are grown and shipped north, the climate and other local conditions being peculiarly favorable to this industry. Manufacturing and mineral development have become very important. The chief manufactures are iron, steel and their products, machinery and heavy castings, iron and soil pipe, cotton gins, flour, lumber, leather, cotton goods, yarns, thread, turpentine, etc. Cotton manufacturing is growing fast and there are nearly a million spindles in the various mills in the state. Alabama's export and import trade centers at Mobile. Cotton, lumber, iron and naval stores are the chief exports. Extensive beds of brown and red iron ore are found in the counties of Jefferson, Bibb, Cleburne, Blount, St. Clair, Franklin, Shelby, Talladega and Etowah, covering a total area of over 7,500 square miles. Coal deposits are found over a large section of North Alabama in and around the Birmingham district, the total area of coal bearing lands being estimated at 5,500 square miles. Bituminous coal of several kinds is found and the mining of it now gives employment to many thousand men. The state's coal production in 1907 was 14,417,863 tons; iron ore, 3,995,098 tons; lime, 97,402 tons; pig iron, 1,674,848 tons; coke, 3,217,068 tons. Birmingham is the center of the iron and coal region. Here are situated large steel works, many furnaces and scores of foundries, machine shops and pipe plants. The manufacture of basic steel from Alabama ores has proved a practical success and steel rails are now being manufactured at Ensley and other towns in Jefferson county, to the amount of about 50,000 tons each month. Considerable gold has been mined; silver and copper are also found; potter's, porcelain and fire clays, hydraulic limestone, manganese, mica, graphite, asbestos, emery and many other minerals exist in considerable quantities; there are various building stones. The statuary granite and white marble of Coosa county and the variegated marbles of Talladega and adjacent counties are not surpassed by any in the country. In Fayette and other counties natural gas is found.

The number of newspapers and periodicals published in Alabama is 258, including 26 daily, 6 semi-weekly, 208 weekly, 9 semi-monthly and 9 monthly. The places of publication number 138, of which 69, designated by a dagger (†), are county seats.

		Estab.	*Pages.*	*Size.*	*Sub.*	*Circ.*
ABBEVILLE†, pop. 889 (H 7½); HENRY Co. (S.E.), pop. —— 90 m. S. E. of Montgomery. Atl. Coast Line R.R. Tel. Exp. Bank. Cotton raising district.						
News	Friday	Democratic	1900	4	17×24	1.00
A. U. GROUBY, Editor and Publisher.						
Times	Thursday	Democratic	1883	4	16×22	1.00
J. R. ESPY & E. C. GLOVER, Editors; ESPY & ESPY, Publishers.						650

CIRCULATION: Bold face—sworn. * Detailed statement. ‡ Publisher's report. Plain figures—estimated.
POPULATION: Census of 1900. * Estimated. ‖ Census of 1910. † County Seat. ⅋ Size of page.

Estab. Pages. ⅛Size. Sub. Circ.

ALBERTVILLE, pop. *2,000 (F 2); MARSHALL Co. (N.E.), pop. 23,289. 10 m. S. of Guntersville. Nash., Chatt. & St. L. R.R. Tel. Exp. Banks. Trade center.

Banner ..... Thursday ..... Democratic..... 1897 4 17×24 1.00 ‡1,852
A. R. KEARNEY, Editor and Publisher.

ALEXANDER CITY, pop. 1,061 (G 4½); TALLAPOOSA Co. (E.), pop. 29,675. 81 m. S. E. of Birmingham. Cent. of Ga. R.R. Tel. Exp. Bank. Cotton and grain raising. Cotton seed oil mill. Headquarters for Tallapoosa gold mining belt.

Outlook ..... Friday ..... Democratic..... 1892 8 13×20 1.00 1,000
F. O. HOOTON, Editor; OUTLOOK PUBLISHING COMPANY.

ALICEVILLE, pop. *800 (B 4); PICKENS Co. (W.), pop. 24,402. 12 m. S.W. of Carrollton. Ala., Tenn. & N'thrn R.R. Tel. Exp. Bank. Oil and lumber mills, bottling works. Chief crops are cotton and corn.

News ..... Friday ..... Democratic..... 1910 4 11×16 1.00
E. HUGH FITZPATRICK, Editor; JOHN B. FITZPATRICK, Publisher.

ANDALUSIA†, pop. *2,500 (F 8); COVINGTON Co., (S.), pop. *20,000. Abt. 80 m. S. of Montgomery. Cent. of Ga.; Louisv. & Nash. R.Rs. Tel. Exp. Banks.

Star ..... Thursday ..... Democratic..... 1909 4 20×26 1.00
EDWARD DOTY, Editor and Publisher.

ANNISTON†, pop. 10,919 (G 3); CALHOUN Co. (N.E.), pop. 34,874. 104 m. W. of Atlanta, Ga. Louisv. & Nash. R.R.; S'thrn Ry. Tel. Exp. Banks. Iron, coal mining, limestone, and forest country; trade center for cotton and other products, and very largely engaged in manufacturing. Here are large iron works, with $3,000,000 capital; cotton mills and pipe works, charcoal and coke furnaces, car wheel works, steel, axle, fire brick, cotton compress, freight car and ice factories, planing mill, and other industries.

Evening Star—*see Republic*..... Evg. *ex. Sun*..... Democratic..... 1899 8-16 15×22 5.00 2,000

Hot Blast—*see Times*..... Morn. *ex. Mon*... Ind. Dem..... 1873 8 17×24 5.00

Republic—*semi-weekly edition of Evening Star*..... } Tues. & Sat..... Democratic..... 1837 8 15×22 1.00 1,100
ANNISTON PUBLISHING COMPANY.

Times—*wkly edition of Hot Blast*.. Thursday ..... Ind. Dem..... 1883 8 17×26 1.00
W. F. MCCARTNEY, Editor; HOT BLAST PUBLISHING COMPANY (Inc.).

ASHFORD, pop. *500 (H 8); HOUSTON Co. (Ex.S.E.), pop. *30,000. 10 m. S.E. of Dothan. Atl. Coast Line R.R. Tel. Exp. Bank. Farming country. Naval stores produced.

Mirror ..... Friday ..... Democratic..... 1910 8 15×22 1.00
G. W. COLLINS, Editor and Publisher.

ASHLAND†, pop. *750 (G 4); CLAY Co. (E.), pop. 17,099. Abt. 70 m. N.N.E. of Montgomery. Atl., Birm. & Atl. R.R. Tel. Exp. Bank. Mining and farming district.

Progress ..... Friday ..... Democratic..... 1909 8 15×22 1.00 1,000
B. W. SIMS, Editor; CLAY COUNTY PUBLISHING COMPANY.

ASHVILLE†, pop. 362 (F 3); ST. CLAIR Co. (N.E.C.), pop. 19,425. 40 m. N.E. of Birmingham. Nearest railroad, tel. and exp. sta., Whitney. Queen & Crescent R.R. Bank. Coal and iron mining, and agricultural district. Numerous saw and grist mills and gins.

Southern Ægis ..... Wednesday ..... Democratic..... 1873 4 16×22 .75 400
GEO. R. CATHER, Editor; A. HEATH CATHER, Publisher.

ATHENS†, pop. 1,010 (E 1); LIMESTONE Co. (N.), pop. 22,387. 108 m. S. of Nashville, Tenn. Louisv. & Nash. R.R. Tel. Exp. Banks. Cotton growing section. Saw and planing mills, grist mill, flour mill, hosiery mill, cotton gins, woodwork shop, carriage factory, sash and door factory, cotton factory, large trade in cotton. State Agricultural College and Methodist Female College.

Alabama Courier ..... Wednesday ..... Democratic..... 1880 8 14×21 1.00 ‡1,460
ROBERT M. RAWLS, Editor and Publisher.

Limestone Democrat ..... Thursday ..... Democratic..... 1891 8 15×22 1.00 1,000
R. H. WALKER, Editor and Publisher.

ATMORE, pop. *500 (D 8½); ESCAMBIA Co. (S.), pop. 11,320. 28 m. W.S.W. of Brewton. Louisv. & Nash. R.R. Tel. Exp. Banks.

Spectrum ..... Thursday ..... Democratic..... 1903 4 16×22 1.00 950
R. A. LEWIS, Editor; SPECTRUM PUBLISHING COMPANY.

ATTALLA, pop. 1,692 (F 2½); ETOWAH Co. (N.E.), pop. 27,361. 8 m. W. of Gadsden. Louisv. & Nash.; Nash., Chatt. & St. L. and two other R.Rs. Tel. Exp. Bank. Two iron mines. Timber and coal abundant.

Alabama City News ..... Thursday ..... Non-political.. 1908 4 18×24 1.00
ATTALLA HERALD PUBLISHING COMPANY.

Herald ..... Thursday ..... Democratic..... 1888 4 18×24 1.00 900
J. W. MILLS, Editor and Publisher.

AVONDALE, pop. *5,000 (E 3½); JEFFERSON Co. (N.C.), pop. *200,000. 2 m. E. of Birmingham, nearest banking town, of which Post Office it is a station. Queen & Cresc.; Seab. Air Line; S'thrn R.Rs. Tel. Exp. Iron works, cotton mills, brick yards, etc. Coal and iron mines.

Budget ..... Friday ..... Non-partisan.. 1903 8 15×22 1.00 600
W. D. MOODY, JR., Editor and Publisher.

BAY MINETTE†, pop. *800 (C 9); BALDWIN Co. (S.W.), pop. 13,194. 24 m. N.E. of Mobile. Louisv. & Nash. R.R. Tel. Exp. Bank. Truck growing, dairying, lumbering and production of naval stores.

Baldwin Times ..... Thursday ..... Democratic..... 1890 8 15×22 1.00 ‡1,500
DAVID HOLT, Editor; BALDWIN TIMES PUBLISHING COMPANY (Inc.).

BESSEMER, pop. *10,000 (E 3½); JEFFERSON Co., (N.C.), pop. *200,000. 12 m. S.W. of Birmingham. St. L. & S. Fran.; Louisv. & Nash.; Queen & Cres. and two other R.Rs. Tel. Exp. Banks. Extensive blast furnaces, large rolling mill with 500 hands, pipe works with 1,000 hands, sash and blind factory, planing mill, foundry and machine shops, soil pipe plants, fire brick works, fertilizer plant, etc. Extensive iron and coal mining operations.

Bessemer Weekly ..... Saturday ..... Ind. Dem..... 1887 8 15×22 1.50 ‡1,650
JUDSON, HULL & LATIMER, Publishers.

Industrial Enterprise (Negro)..... Friday ..... Frat. & News.. 1909 4 15×22 1.00
J. F. THOMAS, Editor and Publisher.

Workman ..... Friday ..... Democratic..... 1899 4 15×22 1.00 1,125
JOHN H. WILLIAMSON, Editor; WORKMAN PUBLISHING COMPANY (Inc.).

CIRCULATION: Bold face—sworn. * Detailed statement. ‡ Publisher's report. Plain figures—estimated.
POPULATION: Census of 1900. *Estimated. ‖ Census of 1910. †County Seat. ⅛ Size of page.

Estab. Pages. ⅛Size. Sub. Circ.

BIRMINGHAM †, pop. ‖132,685 (E 3½); JEFFERSON Co. (N.C.), pop. *200,000. 95 m. N.N.W. of Montgomery. Cent. of Ga.; St. L. & S. Fran.; Louisv. & Nash.; Qn. & Cres.; Seab. Air Line; Ill. Cent.; Atl., Birm. & Atl. R.Rs.; S'thrn Ry. Tel. Exp. Banks. In the vicinity are immense coal and iron deposits. Birmingham has numerous blast furnaces, and its iron industry is large, and growing steadily; also railroad machine shops and many other industries. The total steel product of Jefferson county averages over 2,500 tons per day. Of this about 50,000 tons each month is made into steel rails. Almost all the coke of the state, over 3,000,000 tons annually, is produced in the Birmingham district. Trade center for a large agricultural district.

Age-Herald ..... { Every Morn.....Democratic..... 1887 12 17×24 8.00 ✱**17,011**
Sunday edition..... 40 17×24 2.00 ✱**28,475**

Age-Herald .....Thursday.....Democratic..... 1887 10 17×24 .50 ✱**26,158** SEE ADVT
E. W. BARRETT, Editor; AGE-HERALD PUBLISHING COMPANY.

Alabama Baptist.....Wednesday.....Baptist..... 1874 16 11×15 2.00 7,000 SEE ADVT
REV. FRANK WILLIS BARNETT, Editor and Publisher, 2119 First Ave.

Alabama Christian Advocate.....Thursday.....Methodist ..... 1881 16 11×15 2.00 **9,456** SEE ADVT
J. S. CHADWICK, Editor; PUBLISHED BY A COMMITTEE.

Alabama Medical Journal.....Monthly .....Medical..... 1886 68 7×10 2.00 1,500
W. H. BELL, M.D., Editor; ALABAMA MEDICAL JOURNAL Co., Pubs., 109½ N. 20th St.

Baptist Leader (Negro).....Saturday .....Bapt. & Rep ... 1890 4 15×22 1.50
C. L. FISHER, D.D., Editor and Publisher.

Budget—*see Avondale.*

Christian Hope (Negro) .....Friday .....Bapt. & Rep... 1893 4 13×20 1.25 700
L. S. STEINBACK, Editor; MRS. M. D. DUNCAN, Publisher.

Citizen.....Saturday.....Anti-Saloon ... 1907 28 9×12 1.00
ALABAMA ANTI-SALOON LEAGUE, Editors and Publishers, 502 Chamber of Commerce.

Courier (German).....Saturday.....Independent .. 1893 8 17×24 2.25 **2,750**
E. LESSER, Editor; SCHWEIZER & BAND, Publishers.

Dixie Home..... .....Monthly .....Agricultural... 16 11×16 .50
ROUNTREE PUBLISHING COMPANY, 117 N. Twenty-first St.

Dixie Manufacturer.....Semi-monthly ..Industrial ..... 1896 20 11×16 2.00 7,500
ROUNTREE PUBLISHING COMPANY.

Educational Exchange .....Monthly .....Educational.... 1885 40 7×10 1.00 2,200
MRS. J. H. PHILLIPS, Editor; EDUCATIONAL EXCHANGE COMPANY, Publishers.

Farmers' Union Guide.....Wednesday.....Farm. Union.. 1906 16 11×15 1.00 6,800
BIRMINGHAM PUBLISHING COMPANY, 1705 Third Ave.

Hot Shots (Negro).....Saturday .....Local..... 1896 8 15×22 1.50
REV. WM. MCGILL, Editor; HOT SHOTS PUBLISHING COMPANY, 1524½ Second Ave.

Labor Advocate .....Saturday.....Labor ..... 1890 8 16×22 1.00 3,500
LABOR ADVOCATE PUBLISHING COMPANY.

Ledger .....Evg. *ex. Sun*.....Democratic..... 1896 10-24 18×24 4.00 ✱**22,747** SEE ADVT
GEORGE M. CRUIKSHANK, Editor; BIRMINGHAM LEDGER Co., Pubs., 2119 Second Ave.

Libero Pensiero (Italian) .....Saturday .....Non-partisan.. 1908 4 18×24 2.00
S. R. GUARINO, Editor and Publisher, 1809 Second Ave.

Messenger (Negro) .....Saturday .....Non-political.. 1908 8 17×24 1.00
P. COLFAX REMEAU, Editor; ——, Publisher, 314 N. Eighteenth St.

News .....Evg. *ex. Sun*.....Ind. Dem..... ... 1888 12-28 17×24 5.00
Net circ. of above pub'n, as audited by American Newspaper Annual and Directory, **22,499** SEE ADVT
BIRMINGHAM NEWS PUBLISHING COMPANY.

People's Voice.....Friday .....Labor ..... 1910 8 15×22 1.00
VOICE PUBLISHING COMPANY, 1716½ N. Third Ave.

Reporter (Negro).....Saturday ..... 8 15×22 1.50
O. W. ADAMS, Editor and Publisher.

Republican..... .Saturday .....Republican..... 1907 8 15×22 1.00 ‡500
A. J. O'KEEFE, Editor and Publisher, 108 N. Eighteenth St.

Saturday Review ..... Saturday .....News & Lit..... 1910 30 9×12 3.00
LAWRENCE COMPANY, Publishers, 2121-23 First Ave.

Silent Eye.....Saturday .....Democratic..... 1902 4 15×22
JOS. J. C. DUE, Editor and Publisher.

Times.....Wednesday.....Republican..... 1894 8 16×22 1.00
JULIAN H. BINGHAM, Editor and Publisher.

Truth (Negro).....Saturday..... 1903 4 17×24 1.00 ✱**750**
MRS. C. A. TUGGLE, Editor and Publisher.

Wide-Awake (Negro).....Saturday .....Republican..... 8 13×20 1.50
L. H. HARRISON, Editor and Publisher.

BOAZ, pop. *800 (F 2); MARSHALL Co. (N.E.), pop. 23,289. 13 m. S.E. of Guntersville. Nash., Chatt. & St. L. R.R. Tel. Exp. Bank. Cotton oil mill and fertilizer factory. Farming country.

Sand Mountain Record .....Thursday.....Local ..... 1906 4-6 15×22 1.00
CLYDE MANN, Editor; SAND MOUNTAIN RECORD PUBLISHING COMPANY.

BOLIGEE, pop. *200 (B 5); GREENE Co. (W.), pop. 24,182. 11 m. S.W. of Utah, nearest banking town. Queen & Cresc. R.R. Tel. Exp.

Industrial (Negro).....Monthly ..... 1907 4 15×22 .50
PERRY JAMES KEITH, Editor and Publisher.

BREWTON †, pop. 1,382 (D 8); ESCAMBIA Co. (S.), pop. 11,320. 74 m. N.E. of Mobile. Louisv. & Nash. R.R. Tel. Exp. Banks.

Pine Belt News.....Thursday.....Democratic..... 1894 8 13×20 1.00 1,000
W. D. SOWELL, Editor and Publisher.

Standard .....Thursday.....Democratic..... 1887 4 18×24 1.00 600
H. C. RANKIN, Editor; E. M. LOVELACE & H. C. RANKIN, Publishers.

BRIDGEPORT, pop. *2,000 (G 1); JACKSON Co. (N.E.), pop. 30,508. On Tennessee R., 27 m. N.E. of Scottsboro. Nash., Chatt. & St. L. R.R. Tel. Exp. Bank. Some manufactures.

News.....Thursday .....Democratic..... 4 18×24 1.00
CHARLES P. ELLINICK, Editor and Publisher.

CIRC.: Bold face—sworn or A.N.A.&D.Audit. ✱Detailed statem'nt. ‡Publisher's report. Plain figures—estimated.
POPULATION: Census of 1900. *Estimated. ‖ Census of 1910. †County Seat. ⅛ Size of page.

Estab. Pages. §Size. Sub. Circ.

BRUNDIDGE, pop. *750 (G 7); PIKE Co. (S.E.), pop. 29,172. 12 m. S.E. of Troy. Atl. Coast Line R. R. Tel. Exp. Banks.

— News.....Saturday.....Democratic..... 1893 8 15×22 1.00
J. E. GRAVES, Editor; BRUNDIDGE PRINTING COMPANY, Publishers.

BUTLER†, pop. *200 (B 6); CHOCTAW Co. (S.W.), pop. 18,136. 100 m. N. of Mobile. Daily stage to Meridian, Miss. Tel. Exp., York. Bank. Trade center for an agricultural district.

— Choctaw Advocate.....Wednesday.....Democratic..... 1892 4 17×24 1.00 800
W. L. GRAY, Editor and Publisher.

CAMDEN†, pop.*1,000 (D 6½); WILCOX Co. (S.W.C.), pop. 35,631. Abt. 36 m. S.S.W. of Selma, 4 m. fr. Ala. R. Louisv. & Nash. R.R. Tel. Exp. Banks. Farming. Trade center.

— Wilcox Banner.....Wednesday.....Democratic..... 1903 8 15×22 1.00 ‡800
SAM LEE JONES, Editor; WILCOX BANNER COMPANY, Publishers.

Wilcox Progressive Era.....Thursday.....Democratic..... 1887 4 18×24 1.00 ‡1,100
JOHN S. HUNTER, Editor; S. D. BLACK, Publisher.

CAMP HILL, pop. 686 (G 5); TALLAPOOSA Co. (E.), pop. 29,675. 7 m. S.E. of Dadeville. Cent. of Ga. R.R. Tel. Exp. Bank.

— News.....Friday.....Democratic..... 1907 4 18×24 1.00
L. M. WILLIAMSON, Editor and Publisher.

CARROLLTON†, pop. *500 (B 4); PICKENS Co., (W.), pop. 24,402. 95 m. N.W. of Selma. Ala., Tenn. & N'thrn R.R. Tel. Exp. Bank. Cotton and grain growing section.

— West Alabamian.....Wednesday.....Democratic..... 1849 8 15×22 1.00 **900**
A. W. STRUTHERS, Editor and Publisher.

CENTRE†, pop. 282 (G 2); CHEROKEE Co. (N.E.), pop. 21,096. On Coosa R., 5 m. S. E. of Leesburg, nearest R.R. sta. S'thrn Ry. Tel. Exp., Round Mountain. Bank.

— Cherokee Harmonizer.....Thursday.....Democratic..... 1893 8 17×24 1.00 900
W. C. STIFF, Editor and Publisher.

Coosa River News.....Friday.....Democratic..... 1878 4 20×26 1.00 900
T. H. SHROPSHIRE, Editor; SHROPSHIRE BROTHERS, Publishers.

CENTREVILLE†, pop. 422 (D 4½); BIBB Co. (C.), pop. 18,498. 45 m. N. by W. of Selma. Mob. & Ohio R.R. Tel. Exp. Bank. Iron ore is plentiful in the vicinity and there are extensive deposits of coal.

— Press.....Thursday.....Democratic..... 1895 8 15×22 1.00 1,200
L. H. NUNNELEE, Editor and Publisher.

CHATOM†, pop. *50 (B 8); WASHINGTON Co. (S.W.), pop. 11,134. 47 m. S.W. of Thomasville. Tombigbee Valley R.R. Tel., Jackson. Exp. Bank.

— Washington County News.....Thursday.....Democratic..... 1892 4 16×22 1.00 ‡475
PELHAM & PRUITT, Editors and Publishers.

CITRONELLE, pop. 696 (B 8); MOBILE Co. (Ex. S.W.), pop. 62,740. 33 m. N.W. of Mobile. Mob. & Ohio R.R. Tel. Exp. Banks. Fruit and garden truck shipped north.

— Call.....Friday.....Local..... 1897 8 15×22 1.50 ‡700
C.W.THOMAS, Editor and Publisher.

CLANTON†, pop. 611 (E 5); CHILTON Co., (C.), pop. 16,522. 41 m. N.W. of Montgomery. Louisv. & Nash. R.R. Tel. Exp. Bank. Lumbering; saw mills.

— Banner.....Thursday.....Ind. Dem..... 1892 8 15×22 1.00 1,200
FRANK CRICHTON, Editor and Publisher.

Press.....Thursday.....Democratic..... 1910 8 15×22 1.00
F. M. WOOD, Editor and Publisher.

Socialist View.....Friday.....Socialist..... 1910 4 15×22 1.00
L. B. POUNDS, Editor and Publisher.

— Union.....Thursday.....Republican..... 1903 8 15×22 1.00 ✱**1,333**
WALLACE C. EDLER, Editor and Publisher.

CLAYTON†, pop. 998 (H 7); BARBOUR Co. (S.E.), pop. 35,152. 65 m. S.E. of Montgomery. Central of Ga. R.R. Tel. Exp. Banks. Large cotton trade, with saw and grist mills, also a guano factory. Turpentine and naval stores.

— Record.....Friday.....Democratic..... 1870 4 17×24 1.00 1,050
G. ERNEST JONES, Editor and Publisher.

CLIO, pop. *748 (G 7); BARBOUR Co. (S.E.), pop. 35,152. 22 m. S.W. of Clayton. Cent. of Ga. R.R. Tel. Exp. Bank.

— Free Press.....Friday.....Democratic..... 1906 4 13×20 1.00 1,350
G. ERNEST JONES, Editor and Publisher.

COLLINSVILLE, pop. 524 (G 2); DE KALB Co. (N.E.), pop. 23,558. 14 m. S.W. of Fort Payne. Queen & Cresc. R.R. Tel. Exp. Bank.

— Courier.....Thursday.....Local..... 1904 8 20×26 1.00
J. J. NEWBERRY, Editor; JONES PUBLISHING COMPANY (Inc.).

COLUMBIA, pop. 1,132 (H 8); HOUSTON Co. (Ex.S.E.), pop. *30,000. On Chattahoochee R., abt. 20 m. S.S.E. of Abbeville. Cent. of Ga. R.R. Tel. Exp. Bank. Cotton factory. Principal industry, manufacture of naval stores and lumber. Farm products, cotton, rice and corn.

— Breeze.....Thursday.....Democratic..... 1892 4 18×24 1.00 500
F. F. KOERBER, Publisher.

COLUMBIANA†, pop. 1,075 (E 4); SHELBY Co. (C.), pop. 23,684. Abt. 70 m. N. by W. of Montgomery. Louisv. & Nash. R.R. S'thrn Ry. Tel. Exp. Bank. Abundance of coal and iron ore. Cotton and iron shipped.

— People's Advocate.....Thursday.....Populist..... 1892 4 18×24 1.00
J. F. NORRIS, Editor and Publisher.

— Shelby County Sun.....Thursday.....Democratic..... 1910 4 17×24 1.00
J. W. BROOKS & SONS, Editors and Publishers.

CUBA, pop. 384 (B 5); SUMTER Co. (W.), pop. 32,710. 15 m. S.W. of Livingston. Queen & Cresc. R.R. Tel. Exp. Bank. Cannery, crate and basket factory. Farming district.

— Advertiser.....Friday.....Democratic..... 1910 8 15×22 1.00
THOMAS KEITH, Editor; ADVERTISER PRINTING COMPANY, Publishers.

CIRCULATION: Bold face—sworn. ✱ Detailed statement. ‡ Publisher's report. Plain figures—estimated.
POPULATION: Census of 1900. * Estimated. ‖ Census of 1910. † County Seat. § Size of page.

Estab. Pages. ⅛Size. Sub. Circ.

CULLMAN†, pop. 1,255 (E 2); CULLMAN CO. (N), pop. 17,849. 35 m. S. by E. of Decatur. Louisv. & Nash. R.R. Tel. Exp. Banks. Planing mill, furniture and sash and door factories, a spoke factory, and other industries. In a fruit and grape raising section.

Democrat .....Thursday .....Democratic..... 1901 12 15×22 1.00
J. R. ROSSON, Editor and Publisher.

Tribune .....Thursday .....Democratic..... 1876 8-16 15×22 1.00 ‡2,040
MRS. JULIA H. GILLESPIE, Editor; TRIBUNE PUBLISHING COMPANY.

DADEVILLE†, pop. 1,136 (G 5); TALLAPOOSA CO. (E.), pop. 29,675. 45 m. N.E. of Montgomery. Cent. of Ga. R.R. Tel. Exp. Banks. Large trade in cotton and lumber. Cotton seed oil mill.

Spot Cash .....Friday .....Democratic..... 1898 8 13×20 1.00 1,100
JOHN L. NELSON, Editor and Publisher.

Taliapoosa Courier.....Thursday .....Democratic..... 1905 8 15×22 1.00 ‡700
F. B. TICKNOR, Editor and Publisher.

DECATUR†, pop. ‖4,228 (E 1); MORGAN CO. (N.), pop. 28,820. On Tennessee R., 122 m. S. of Nashville, Tenn. Louisv. & Nash. R.R.; S'thrn Ry. Steamb. conn. with Chattanooga, Tenn. Tel. Exp. Banks. Cotton, tobacco and grain district; iron, coal and timber *abundant. Iron furnaces, bridge building and horseshoe nail factories, saw and shingle* mills, etc. The United States Rolling Stock Co. has a large plant. Louisv. & Nash. R.R. repair shops.

Advance (Negro).....Friday .....Local..... 1910 4 15×22 1.00
G. F. OLIVER, Editor; ADVANCE PUBLISHING COMPANY.

News .....Saturday .....Democratic..... 1870 10 15×22 1.50 2,750
WALTER M. GRUBBS, Editor and Publisher.

DEMOPOLIS, pop. 2,606 (C 5½); MARENGO CO. (S.W.), pop. 38,315. On Tombigbee R., 50 m. W. of Selma. S'thrn Ry. Steamers to Mobile. Tel. Exp. Banks. Cotton seed oil, saw and grist mills, lumber and shingle mills, cotton compress, ginneries, stave and cooperage works, tannery, fertilizer works, brick yards, cement works, handle factory, machine shops, etc. Shipping point for cotton.

Baptist Banner (Negro).....Saturday .....Republican..... 1908 8 11×16 1.00
B. HERTS, Editor; ——, Publisher.

Times.....Thursday..... ...Democratic..... 1904 8 18×24 1.00 900
J. B. HEARIN, Editor; J. McD. RATCLIFFE, Publisher.

DOTHAN†, pop. 3,275 (H 8); HOUSTON CO. (Ex.S.E.), pop. *30,000. 119 m. S.E. of Montgomery. Atl. & St. And. Bay; Atl. Coast Line; Cent. of Ga. R.Rs. Tel. Exp. Banks. In the midst of a pine forest. Fertilizer factories, cotton compress, planing mill, brick plant, turpentine distilleries.

Eagle .....Evg. *ex. Sun*.....Democratic..... 1908 4 15×22 5.00 1,600

Eagle .....Saturday .....Democratic..... 1903 6 15×22 1.00 1,200
W. T. HALL, Editor and Publisher.

Home Journal—*weekly edition of Journal* } Wednesday.....Democratic..... 1899 8-12 13×20 1.00 2,250

Journal .....Morn. *ex. Mon*...Democratic..... 1909 4 13×20 4.00
L. S. DEAL, Editor; JOURNAL PUBLISHING COMPANY.

Union Messenger (Negro).....Semi-monthly ..Baptist..... 1907 4 15×22 .75
REV. P. S. L. HUTCHINS, Editor; LADIES' AID AND MISSIONARY SOCIETY PUB. CO.

Wire Grass Siftings .....Friday .....Democratic..... 1889 4 13×20 1.00 ‡2,600
B. N. SPARKS, Editor; S. E. NEWNAM, Publisher.

DOUBLE SPRINGS†, pop. *110 (D 2); WINSTON CO. (N.W.), pop. 9,554. 17 m. S.E. of Haleysville, nearest banking town. Nearest railroad, tel. and exp. sta., Nauvoo. N'thrn Ala. R.R. Farming section.

New Era Herald.....Friday.....Democratic ..... 1899 8 15×22 1.00 800
GEORGE W. ADKINS, Editor and Publisher.

EAST LAKE, pop. *500 (E 3); JEFFERSON CO. (N.C.), pop. *200,000. Suburb of Birmingham. Howard College (Baptist).

Howard Collegian.....Monthly .....Collegiate..... 1897 40 6×9 1.00 550
W. T. BELL, Editor and Publisher.

EDWARDSVILLE, pop. *448 (H 3); CLEBURNE CO. (N.E.), pop. 13,206. 19 m. N.E. of Anniston. S'thrn Ry. Tel. Exp. Bank, Heflin. Corn and cotton grown.

Union Herald.....Friday..... 1908 6 13×20 1.00 **288**
C. J. HAMMITT, Editor and Publisher.

ELBA†, pop. 635 (F 8); COFFEE CO. (S. E.), pop. 20,972. On Pea R., 30 m. S. of Troy. Atl. Coast Line. Tel. Exp. Bank. Cotton factory, saw mills, bricks, turpentine.

Clipper.....Tues. & Fri.....Democratic..... 1892 4 13×20 1.00 1,250
S. FELDER & F. S. CARMICHAEL, Editors and Publishers.

ENSLEY, pop. 2,100 (E 3½); JEFFERSON CO. (N.C.), pop.*200,000. 6 m. N.W. of Birmingham. S'thrn Ry.; St. L. & S. Fran.; Louisv. & Nash.; Queen & Cresc.; Seab. Air Line R.Rs, Tel. Exp. Bank. Iron and steel works, furnaces, wire and nail mills, keg and barrel factories, lumber, bricks, etc.

Enterprise .....Saturday.....Local..... 8 15×22 1.00 ‡500
L. P. HILL, Editor and Publisher.

Sun .....Saturday .....Democratic..... 1899 12 15×22 1.00 ‡1,250
J. CHARLES DE LACEE, Editor; SUN PUBLISHING COMPANY.

ENTERPRISE, pop. 610 (G 8); COFFEE CO. (S.E.), pop. 20,972. 18 m. S.E. of Elba. Atl. Coast Line R.R. Tel. Exp. Bank.

People's Ledger .....Thursday .....Democratic..... 1905 8 15×22 1.00 800
G. W. CARLISLE & W. M. BAILEY, Editors and Publishers.

EOLINE, pop. —— (D 4½); BIBB CO. (C.), pop. 18,498. 7 m. W.N.W. of Centreville, nearest banking town. Mob. & Ohio R.R. Tel. Exp.

Messenger.....Tuesday .....Local..... 1910 8 11×16 .50
M. H. DEASON, Editor and Publisher.

CIRCULATION: Bold face—sworn. * Detailed statement. ‡ Publisher's report. Plain figures—estimated.
POPULATION: Census of 1900. * Estimated. ‖ Census of 1910. † County Seat. ⅛ Size of page.

Estab. Pages. ⅛Size. Sub. Circ.

EPES, pop. 331 (B 5); SUMTER Co. (W.), pop. 32,710. 9 m. N. E. of Livingston. Queen & Cresc. R.R. Tel. Exp. Bank.

— Sumter County Call.....Thursday.....Democratic..... 1905 8 15×22 1.00 900
J. R. SANDERS, Editor and Publisher.

Sumter Enterprise.....Thursday.....Local..... 1907 4 15×22 1.00
A. G. IDRELL, Editor and Publisher.

EUFAULA†, pop. 4,532 (H 7); BARBOUR Co. (S.E.), pop. 35,152. On Chattahoochee R., at head of steamboat nav., 80 m. E.S.E. of Montgomery. Cent. of Ga. R.R. Tel. Exp. Banks. Oil and machine works, carriage and bagging factories, cotton mills and compress, ice works, brick yards and a large shipping trade in cotton.

Citizen.....Daily *ex. Sun*.....Democratic..... 1882 4 15×22 5.00

— Times and News—*weekly edition of Citizen*.....} Thursday .....Democratic..... 1845 8 15×22 1.00 1,400
CITIZEN COMPANY, Editors and Publishers.

EUTAW†, pop. 884 (C 5); GREENE Co. (W.), pop. 24,182. 68 m. W.N.W. of Selma. Queen & Cresc. R.R. Tel. Exp. Bank. Cotton growing section.

— Greene County Democrat .....Friday .....Democratic..... 1879 8 15×22 1.00 700
JAMES S. COLEMAN, Editor and Publisher.

Whig and Observer.....Thursday .....Democratic..... 1837 8 15×22 1.00 700
MRS. J. DUB. M. RUTHERFORD, Editor; OLIVER RUTHERFORD, Publisher.

EVERGREEN†, pop. *2,000 (E 8); CONECUH Co. (S.), pop. 17,514. 81 m. S.S.W. of Montgomery. Louisv. & Nash. R.R. Tel. Exp. Banks. Cotton, grain, truck, fruit and timber.

Conecuh Record.....Thursday .....Independent .. 1894 4 17×24 1.00 ‡875
J. C. WHITCOMB, Editor and Publisher.

— Courant .....Wednesday .....Democratic..... 1895 4 15×22 1.00 ‡990
GEO. W. SALTER, JR., Editor and Publisher.

FAIRHOPE, pop. *700 (C 9); BALDWIN Co. (S.W.), pop. 13,194. 13 m. S.E. of Mobile, nearest railroad, tel.. exp. and banking town. Steamb. conn. daily with Mobile and Zundels. Saw mill, creamery, pottery and brick yard. Farming, truck and fruit growing and dairying. Single tax colony.

Courier.....Friday.....Ind.Dem..... 8 11×15 1.00
ERNEST B. GASTON, Editor and Publisher.

Eastern Shore .....Semi-monthly ..Democratic..... 1908 8 13×20 .50
P. Y. ALBRIGHT, Editor and Publisher.

FAYETTE†, pop. 452 (C 3); FAYETTE Co. (N.W.), pop. 14,132. 80 m. W. of Birmingham. S'thrn Ry. Tel. Exp. Bank. Trade center.

— Banner .....Thursday .....Democratic..... 1851 8 13×20 1.00 900
FAYETTE PUBLISHING COMPANY.

FLORALA, pop. *800 (F 8½); COVINGTON Co. (S.), pop. *20.000. 27 m. S.E. of Andalusia. Cent. of Ga.; Louisv. & Nash. R.Rs. Tel. Exp. Banks.

— Democrat .....Thursday .....Democratic..... 1909 4 18×24 1.00
OSCAR R. SMITH, Editor; INTER-STATE PRINTING COMPANY, Publishers.

News.....Thursday .....Democratic..... 1900 8 15×22 1.00 500
W. C. MCLAUCHLIN, Editor and Publisher.

FLORENCE†, pop. 6,478 (C 1); LAUDERDALE Co. (EX.N.W.), pop. 26,559. On Tennessee R., at head of steamboat nav., abt. 70 m. W. of Huntsville. Louisv. & Nash.; S'thrn R.Rs. Tel. Exp. Banks. Coal, iron and marble producing section. Cotton, saw and planing mills, iron furnace, machine shop, wagon factory, stave, pump, stove and other manufactures. State Normal College.

Herald.....Thursday .....Democratic..... 1886 8 15×22 1.00 1,800
J. C. SMITH, Editor and Publisher.

— Times .....Friday .....Democratic..... 1890 8 15×22 1.00 ‡1,960
M. W. CAMPER, Editor and Publisher.

Tri-Cities Daily—*see Sheffield.*

FOLEY, pop. *300 (C 9½); BALDWIN Co. (S.W.), pop. 13,194. 35 m. S.S.E. of Bay Minette. Louisv. & Nash. R.R. Tel. Exp. Bank. Potato growing and general farming.

— Onlooker .....Friday .....Republican..... 1907 8 15×22 1.50 ‡960
FRANK FESLER, Editor; FESLER & COENEN, Publishers.

FORT DEPOSIT, pop. 1,091 (E 6½); LOWNDES Co. (S.C.), pop. 35,651. 18 m. S. of Hayneville. Louisv. & Nash. R.R. Tel. Exp. Bank. Trading point.

— Vindicator.....Thursday .....Democratic..... 1906 4 13×20 1.00
H. N. COLEMAN, Editor and Publisher.

FORT PAYNE†, pop. 1,037 (G 1½); DE KALB Co. (N.E.), pop. 23,558. 51 m. S.W. of Chattanooga, Tenn. Queen & Cresc. R.R. Tel. Exp. Bank. Coal, iron, and lumber abundant in vicinity. Large stove foundry, pottery plant, lime kilns, flour mill.

— De Kalb Record.....Thursday.....Democratic..... 1905 8 15×22 1.00
P. B. HARALSON, Editor and Publisher.

Journal .....Wednesday .....Democratic..... 1878 8 15×22 1.00 1,100
THOMAS H. SMITH, Editor and Publisher.

FRUITDALE, pop. *550 (B 8); WASHINGTON Co. (S.W.), pop. 11,134. 55 m. N.W. of Mobile. Mob. & Ohio R.R. Tel. Exp. Bank. Peaches and other fruit, and truck growing.

— Herald .....Wednesday .....Independent .. 1895 4 15×22 1.00 800
BRADLEY HANCOCK, JR., Editor; ——, Publisher.

GADSDEN†, pop.*10,000 (G 2½); ETOWAH Co. (N.E.), pop. 27,361. On Coosa R. abt. 63 m. N. E. of Birmingham. Chatt. S'thrn; Louisv. & Nash. and other R.Rs. Steamers to Rome, Ga. Tel. Exp. Banks. Large trade in lumber, cotton, grain, numerous saw mills, furnaces, pipe works, steel mill, car factory, cotton seed oil mill, cotton mill, etc. Iron and coal fields in vicinity.

Evening Journal.....Evg. *ex. Sun*.....Ind. Dem..... 1900 4 18×22 5.00 ***4,031**
W. P. HOFFERBERT, Editor; JOURNAL PUBLISHING COMPANY.

— Times-News .....Evg. *ex. Sun*.....Democratic..... 1906 4 17×24 1.50 ‡3,385

— Times-News.....Tues. & Fri .....Democratic..... 1867 4 17×24 .50 ‡4,000
TIMES-NEWS PRINTING COMPANY, Editors and Publishers.

CIRCULATION: Bold face—sworn. * Detailed statement. ‡ Publisher's report. Plain figures—estimated.
POPULATION: Census of 1900. *Estimated. ‖ Census of 1910. † County Seat. ⅛ Size of page.

Estab. Pages. ⅛Size. Sub. Circ.

GEIGER, pop. —— (B 5); SUMTER Co. (W.), pop. 32,710. 22 m. N.W. of Livingston, nearest banking town. Ala., Tenn. & N'thrn R.R. Tel. Exp.

Times ..... Thursday ..... Democratic..... 1909 8 15×22 1.00
L. RUFUS HILL, Editor and Publisher.

GENEVA†, pop. 1,032 (G 8½); GENEVA Co. (S.E.), pop. ——. Abt. 85 m. S.S.W. of Eufaula. Louisv. & Nash. R.R. Tel. Exp. Banks. Cotton, lumber and naval stores.

Geneva County Reaper ..... Friday ..... Democratic..... 1901 4-6 15×22 1.00 ‡1,050
WILLIAM L. WILKINSON, Editor and Publisher. SEE ADVT

GEORGIANA, pop. —— (E 7); BUTLER Co. (S.), pop. 25,761. 16 m. S.S.W. of Greenville. Louisv. & Nash. R.R. Tel. Exp. Bank. Saw mills and turpentine distillery. Farming country.

Temple Star (Negro) ..... Semi-monthly ..... 1908 4 15×22 1.00 ‡350
REV. P. W. WHITE, Editor and Publisher.

GIRARD, *3,840 (H 5½); RUSSELL Co. (S.E.), pop. 27,083. 22 m. N.E. of Seale. Cent. of Ga. R.R. Tel. Exp. Bank.

Eastern Sunlight (Negro) ..... Semi-monthly .. Fraternity..... 1909 4 15×22 1.00
REV. W. N. BARRON, B.D., Editor; ——, Publisher.

Journal ..... Saturday ..... Democratic..... 1908 6 15×22 1.00
PHŒNIX-GIRARD PUBLISHING COMPANY (Inc.).

GOODWATER, pop. 728 (F 4); COOSA Co. (E.C.), pop. 16,144. 17 m. N. E. of Rockford. Cent. of Ga. R.R. Tel. Exp. Bank. Buggy and wagon factory, grist mills and ginnery. Agricultural section.

Enterprise ..... Friday ..... Democratic..... 1904 6 13×20 1.00 **690**
L. D. COKER, Editor and Publisher.

GREENSBORO†, pop. 2,416 (C 5); HALE Co. (W.), pop. 31,011. 50 m. W. N. W. of Selma. S'thrn Ry. Tel. Exp. Banks. Trade center for a cotton district; carriage factories. Southern University (Methodist), founded 1856.

Alabama Beacon ..... Thursday ..... Democratic..... 1835 4 18×24 1.00 ‡400
AUGUSTUS H. MOORE, JR., Editor and Publisher.

Record ..... Thursday ..... Democratic..... 1902 8 15×22 1.00
LEE M. OTTS, Editor; GREENSBORO RECORD COMPANY, Publishers.

Review and Bulletin of the Southern University ..... Monthly ..... { College & Literary } 1884 48 6×9 1.00 400
STUDENTS OF SOUTHERN UNIVERSITY, Editors and Publishers.

Watchman ..... Thursday ..... Democratic..... 1876 4 18×24 1.00 700
WM. E. W. YERBY, Editor and Publisher.

GREENVILLE†, pop. *4,000 (E 7); BUTLER Co. (S.), pop. 25,761. 44 m. S. S. W. of Montgomery. Louisv. & Nash. R.R. Tel. Exp. Banks. Iron works, novelty works, wood working shops, saw mills, cotton gins, cotton seed oil mill, cedar pencil factory. Large shipments of cotton and vegetables.

Advocate ..... Wednesday ..... Democratic..... 1865 8 15×22 1.00 2,250
J. B. STANLEY, Editor and Publisher.

Living Truth ..... Friday ..... Democratic..... 1891 8 13×20 1.00 2,000
A. LEHMAN, Editor; GREENVILLE NEWS COMPANY, Publishers.

St. Joseph Defender (Negro) ..... Semi-monthly ..... 1906 4 15×22 .75
REV. M. C. LOWERY, Editor; ST. JOSEPH PUBLISHING COMPANY.

GROVE HILL†, pop. *400 (C 7); CLARKE Co. (S.W.), pop. 27,790. 84 m. N. by E. of Mobile. Nearest railroad and exp. sta., Whatley. S'thrn Ry. Tel. Bank. Corn and cotton grown.

Clarke County Democrat ..... Thursday ..... Democratic..... 1856 4 13×20 1.00 ***647**
G. A. CARLETON, Editor and Publisher.

GUNTERSVILLE†, pop. *1,000 (F 2); MARSHALL Co. (N.E.), pop. 23,289. On Tennessee R., abt. 33 m. S. E. of Huntsville. Nash., Chatt. & St. L. R.R. Steamboat traffic. Tel. Exp. Bank. Cotton trade center.

Democrat ..... Thursday ..... Democratic..... 1880 4 18×24 1.00 1,113
C. G. FENNELL, Editor and Publisher.

GURLEY, pop. 831 (F 1); MADISON Co. (N.), pop. 43,702. 17 m. E. of Huntsville. S'thrn Ry. Tel. Exp. Bank. Spoke, handle, broom and other factories; saw and planing mills, flour mills. Cumberland Presbyterian College.

Herald ..... Thursday ..... Democratic..... 1894 8 15×22 1.00 750
GEORGE T. SHELLEY, Editor and Publisher.

HALEYVILLE, pop. 165 (C 2); WINSTON Co. (N.W.), pop. 9,554. 67 m. N.W. of Birmingham. Ill. Cent.; N'thrn Ala. R.Rs. Tel. Exp. Bank.

Winston County News ..... Thursday ..... Democratic..... 1908 8 15×22 1.00
M. S. HANSBROUGH, Editor and Publisher.

HAMILTON†, pop. 235 (C 2); MARION Co. (N.W.), pop. 14,494. 45 m. N.E. of Aberdeen, Miss. Nearest railroad, tel., exp. and banking town, Guin. St. L. & S. Fran. R.R. Farming section. West Alabama Agricultural School.

Marion County News ..... Thursday ..... Democratic..... 1886 8 15×22 1.00 800
G. J. WILSON, Editor and Publisher.

HARTFORD, pop. 382 (G 8); GENEVA Co. (S. E.), pop. ——. 22 m. S.W. of Dothan. Cent. of Ga. R.R. Tel. Exp. Bank.

Times-Herald ..... Friday ..... Democratic..... 1900 4 15×22 1.00 1,100
JOSEPH E. MCCANTS, Editor and Publisher.

HARTSELLS, pop. 670 (E 1½); MORGAN Co. (N.), pop. 28,820. 13 m. S. of Decatur. Louisv. & Nash. R.R. Tel. Exp. Bank. Grist and saw mills, lumber, marble, machine shop.

Enterprise ..... Wednesday ..... Democratic..... 1887 8 13×20 1.00 750
ADLIE WEST, Editor; WEST & GRAY, Publishers.

HAYNEVILLE†, pop. *355 (E 6); LOWNDES Co. (S.C.), pop. 35,651. 24 m. S. W. of Montgomery. Haynev. & Mont. R.R. Tel. Exp. Bank. Cotton and grain growing section.

Citizen-Examiner ..... Thursday ..... Democratic..... 1868 4 20×26 1.00 700
W. M. GARRETT, JR., Editor; J. F. VARNER, Publisher.

CIRCULATION: Bold face—sworn. * Detailed statement. ‡ Publisher's report. Plain figures—estimated.
POPULATION: Census of 1900. * Estimated. ‖ Census of 1910. † County Seat. ⅛ Size of page.

			Estab.	Pages.	Size.	Sub.	Circ.
HEADLAND, pop. 602 (H 8); HENRY Co. (S.E.), pop. ——. 18 m. S.W. of Abbeville. Atl. Coast Line R.R. Tel. Exp. Bank.							
Henry County Standard	Friday	Democratic	1909	4	18×24	1.00	
T. H. JERNIGAN, Editor and Publisher.							
Post	Thursday	Democratic	1902	8	15×22	1.00	1,100
WALTER B. OATES, Editor and Publisher.							
HEFLIN†, pop. 460 (G 3); CLEBURNE Co. (N.E.), pop. 13,206. 7 m. S. W. of Edwardsville. S'thrn Ry. Tel. Exp. Bank. Lumber, charcoal and cotton shipped. Mica plants. Gold mined.							
Cleburne New Era	Saturday	Democratic	1890	8	15×22	1.00	1,790
O. B. BOONE, Editor; O. B. BOONE, JR., Publisher.							
HUNTSVILLE†, pop. 8,110 (E 1); MADISON Co. (N.), pop. 43,702. 24 m. N.E. of Decatur. S'thrn. Ry.; Nash., Chatt. & St. L. R.R. Tel. Exp. Banks. An active manufacturing town, with carriage shops, oil works, foundry and machine shops, a cotton mill, a bell factory, an ice factory, saw and grist mills, etc. Trade center of a fertile farming and stock raising district. Huntsville Female College, State Normal and Industrial School (Colored), North Alabama Military Academy.							
Democrat	Wednesday	Democratic	1823	4	20×26	1.00	500
Misses VIRGINIA C. & S. W. CLAY, Editors and Publishers.							
Educator (Negro)	Monthly	Educational	1901	8	11×16	.75	‡1,000
R. D. HUNT, Editor and Publisher.							
Journal (Negro)	Thursday	Ind. Rep. & Masonic	1895	8	15×22	1.00	‡1,000
H. C. BINFORD & SON, Editors and Publishers.							
Mercury—*weekly edition of Mercury-Banner*	Wednesday	Democratic	1815	10-12	15×22	1.00	‡3,000
Mercury-Banner	Evg. *ex. Sun.* & Sun. Morn.	Democratic	1885	6-16	15×22	8.00	‡2,500
R. L. O'NEAL, Editor; MERCURY PUBLISHING COMPANY (Inc.).							
Primitive Baptist Herald (Negro)	Friday	Baptist	1908	4	18×24	1.00	
JAMES H. CAREY, A.M., D.D., Editor and Publisher.							
Times	Evg. *ex. Sun.* & Sun. Morn.	Democratic	1910	8	18×24	6.00	
J. E. PIERCE, Editor; TIMES PUBLISHING COMPANY.							
JACKSON, pop. *1,500 (C 7½); CLARKE Co. (S.W.), pop. 27,790. On Tombigbee R., 60 m. N. of Mobile. S'thrn Ry. Tel. Exp. Bank. Farming country. Extensive lumber manufacturing. White Sulphur Springs. Agricultural College.							
South Alabamian	Tues. & Fri.	Democratic	1887	8	15×22	1.00	700
JOHN S. GRAHAM, Editor and Publisher.							
JACKSONVILLE, pop. *1,500 (G 3); CALHOUN Co. (N.E.), pop. 34,874. 12 m. N.E. of Anniston. Seab. Air Line R.R.; S'thrn Ry. Tel. Exp. Bank. Cotton, cotton oil and planing mills, fertilizer factory. Cotton, corn and small grains grown.							
Record	Friday	Local	1906	8	13×19	1.00	
WALTER J. CLARK, Editor; CLARK PUBLISHING COMPANY.							
JASPER†, pop. 1,661 (D 3); WALKER Co. (N.W.C.), pop. 25,162. 35 m. N.W. of Birmingham. Ala. Cent.; St. L. & S. Fran.; N'thrn Ala. R.Rs. Tel. Exp. Banks. Center of a rich coal field, and cotton and farming district. Large saw mills. Coke ovens.							
Mountain Eagle	Wednesday	Democratic	1872	4-10	16×22	1.00	
MOUNTAIN EAGLE PUBLISHING COMPANY.							
Walker County News	Tues. & Fri.	Democratic	1906	8	15×22	1.00	1,800
FRANK V. EVANS, Editor; WALKER COUNTY NEWS COMPANY (Inc.), Publishers.							
LAFAYETTE†, pop. 1,629 (H 5); CHAMBERS Co. (E.), pop. 32,554. 86 m. E.N.E. of Montgomery. Cent. of Ga. R.R. Tel. Exp. Bank. In a cotton and grain raising section. Trade center. Flour mills, oil mill, foundry.							
Sun	Wednesday	Democratic	1880	8	15×22	1.00	**2,360**
SAM. H. OLIVER, Editor and Publisher.							
LEIGHTON, pop. 506 (C 1); COLBERT Co. N.W.), pop. 22,341. 11 m. E. of Tuscumbia. S'thrn Ry. Tel. Exp. Bank. Agricultural section.							
News	Friday	Democratic	1890	4	15×22	1.00	‡950
F. W. MCCORMACK, Editor and Publisher.							
LINDEN†, pop. *250 (C 6); MARENGO Co. (S.W.), pop. 38,315. 17 m. S. of Demopolis. Louisv. & Nash. R.R. Tel. Exp. Banks. Cotton growing district.							
Marengo Democrat	Thursday	Democratic	1892	4	18×24	1.00	**1,000**
LAMAR MATKIN, Editor and Publisher.							
Reporter	Friday	Democratic	1879	4	15×22	1.00	
JOHN E. HECKER, Editor and Publisher.							
LINEVILLE, pop. —— (G 4); CLAY Co. (E.), pop. 17,099. 6 m. N.E. of Ashland. Atl., Birm. & Atl. R.R. Tel. Exp. Banks. Manufacturing industries.							
Headlight	Friday	Democratic	1904	8	15×22	1.00	**2,000**
WALTER S. SMITH, Editor; HEADLIGHT PUBLISHING COMPANY.							
LIVINGSTON†, pop. *1,000 (B 5); SUMTER Co. (W.), pop. 32,710. 80 m. W. of Selma. Queen & Cresc. R.R. Tel. Exp. Bank. Health resort, with mineral waters. Alabama Normal College for girls.							
Our Southern Home	Wednesday	Democratic	1865	8	15×22	1.50	1,500
W. H. LAWRENCE, Editor and Publisher.							
Sumter County Sun	Thursday	Democratic	1889	8	17×24	1.25	1,250
C. H. ALLEN, Editor and Publisher.							
LUVERNE†, pop. 731 (F 7); CRENSHAW Co. (S.), pop. 19,668. 52 m. S. of Montgomery. Atl. Coast Line R.R. Tel. Exp. Banks. Cotton seed oil mill, guano factory.							
Crenshaw County News	Thursday	Democratic	1908	8	15×22	1.00	‡1,572
CHARLES L. KETTLER, Editor and Publisher.							
Journal	Thursday	Democratic	1895	8	16×22	1.00	‡1,200
J. C. MCLENDON, Editor and Publisher.							

CIRCULATION: Bold face—sworn. * Detailed statement. ‡ Publisher's report. Plain figures—estimated.
POPULATION: Census of 1900. * Estimated. ‖ Census of 1910. † County seat. ⅋ Size of page.

			Estab.	Pages.	Size.	Sub.	Circ.
MARION †, pop. 1,698 (D 5); PERRY Co. (W.C.), pop. 31,783. 28 m. N. W. of Selma. S'thrn Ry. Tel. Exp. Bank. Cotton section; compress. Important educational center.							
Standard	Friday	Democratic	1879	8	17×24	1.00	1,100
CHARLES H. GREER, Editor and Publisher.							
MIDLAND CITY, pop. *600 (G 8); DALE Co. (S.E.), pop. *19,000. 18 m. S.E. of Ozark. Atl. Coast Line R.R. Tel. Exp. Bank. Farming country.							
Enterprise	Friday	Local	1907	4	15×22	1.00	‡550
J. W. GODWIN, Editor and Publisher.							
MOBILE †, pop. ‖51,521 (B 9); MOBILE Co. (Ex.S.W.), pop. 62,740. On Mobile R., at its mouth in Mobile Bay, 30 m. N. of Gulf of Mexico. Steamboats to N. Orleans, Florida, and interior of State; steamers to N. York and Liverpool. S'thrn Ry.; Louisv. & Nash.; Mob. & Ohio; Mob., Jack. & K. City R.Rs. Tel. Exp. Banks. Mobile ranks as the third cotton market in the United States and the second largest banana shipping port in the world, and has an extensive commerce in lumber, shingles, barrel staves, coal, tobacco, naval stores, fruit, vegetables for the northern markets, etc.; cotton mills, foundries, broom, bucket, sash and blind and other factories. The American Anti-Friction Metal Co. has a large plant.							
Alabama Catholic	Semi-monthly	Catholic	1907	16	13×17	1.00	1,700
REV. FATHER TURNER, Editor; CATHOLIC PUBLISHING COMPANY.							
Alabama Staats-Zeitung (Ger.)	Thursday	Independent	1894	8	15×22	2.00	1,400
EMIL A. BRUNNIER, Editor and Publisher, 258 St. Michael St.							
Baptist Banner	Friday	Baptist	1905	4	15×22	1.50	350
REV. J. S. TAIT, Editor; BAPTIST BANNER PUBLISHING COMPANY.							
Gulf Coast Record	Saturday	Lumber	1900	24	8×11	4.00	
J. S. BARSTOW, Editor and Publisher.							
Gulf States Journal of Medicine and Surgery and Mobile Medical and Surgical Journal	Monthly	Medical	1902	76	7×10	2.00	2,700
SEALE HARRIS, Editor; MOBILE MEDICAL AND SURGICAL JOURNAL PUBLISHING CO.							
Item	Evg. *ex. Sat. & Sun.* & Sun. Morn	Independent	1897	8-16	17×23	5.00	✱**11,695**
ITEM PUBLISHING COMPANY.							
Press (Negro)	Saturday	Republican	1894	4-6	15×22	1.50	2,000
A. N. JOHNSON, Editor; PRESS PUBLISHING COMPANY.							
Register	Morning	Democratic	1821	12	17×24	5.00	✱13,454
Register	Sunday	Democratic		28	17×24	2.00	15,000
Register	Saturday	Democratic	1821	16	17×24	1.00	4,000 SEE ADVT
MOBILE REGISTER (Inc.), Editors and Publishers.							
Unionist	Friday	Labor	1902	4	17×22	1.00	1,000
JOSEPH A. VAUTRAT, Editor and Publisher.							
MONROEVILLE †, pop. 422 (D 7½); MONROE Co. (S.W.), pop. 23,666. On Alabama R., abt. 85 m. N. N. E. of Mobile. Nearest railroad, tel. and exp. sta., Monroe. Louisv. & Nash. R.R. Steamboat connection. Bank. Evergreen. Cotton, corn and sugar cane growing section. Fine pine and hardwood timber in vicinity.							
Monroe Journal	Thursday	Democratic	1866	4	18×24	1.00	900
Q. SALTER, Editor and Publisher.							
MONTGOMERY †, pop. ‖38,136 (F 6); MONTGOMERY Co. (S.E.C.), pop. 72,047. The State Capital. On Alabama R., 180 m. by rail, N. E. of Mobile. Steamboats to Mobile, 400 m. by river. Atl. Coast L.; Louisv. & Nash.; Cent. of Ga.; West. of Ala.; Seab. Air L.; Mob. & Ohio R.Rs. Tel. Exp. Banks. Coal and iron mining section and cotton growing district. Large trade in cotton, lumber and coal and manufactures of iron, furniture, cotton yarn and goods, cotton seed oil, fertilizers, railroad cars, cotton presses, etc. One of the largest jobbing centers in the South. Third largest wholesale grocery market in the South. State Normal School for colored students. Womens' College of Alabama (Methodist Episcopal).							
Advertiser	Every Morn	Democratic	1828	10-14	17×24	7.80	
Net circ. of above pub'n, as audited by American Newspaper Annual and Directory,							**16,884**
Advertiser	Sunday	Democratic	1828	28-36	17×24	2.00	
Net circ. of above pub'n, as audited by American Newspaper Annual and Directory,							**21,841** SEE ADVT
W. W. SCREWS & F. P. GLASS, Editors; ADVERTISER COMPANY, Publishers.							
Alabama Outlook	Saturday	Republican	1904	16	10×15	1.00	3,980
BEN. DE LEMOS, Editor; ALABAMA OUTLOOK COMPANY, Publishers.							
Alabama Times—*weekly edition of Times*	Thursday	Democratic	1906	12	17×22	.25	22,000
J. B. STERN, Editor and Publisher.							
Colored Alabamian (Negro)	Saturday	Republican	1907	4	11×16	1.00	
COLORED ALABAMIAN COMPANY, Editors and Publishers.							
Helping Hand	Saturday	Baptist	1906	8	13×20	1.00	
DR. A. JACKSON STOKES, Editor and Publisher.							
Journal	Evg. *ex. Sun*	Democratic	1889	10-12	17×24	5.00	✱**12,063**
HORACE HOOD, Editor; HORACE HOOD & F. H. MILLER, Publishers.							
Social World	Sunday	Society	1908	12	9×12	1.00	
MRS. J. M. DE COTTES, Editor and Publisher.							
Southern Odd Fellow	Semi-monthly	I.O.O.F	1898	16	11×16	1.00	1,500
JACOB PEPPERMAN, Editor and Publisher.							
Times—*see Alabama Times*	Evg. *ex. Sun*		1903	8-16	17×22	5.00	9,000
MOULTON †, pop. 290 (D 1½); LAWRENCE Co. (N.), pop. 20,124. 22 m. W.S.W. of Decatur. Nearest railroad, tel. and exp. sta., Hillsboro. S'thrn Ry. Bank. Cotton and grain raising country. Grist and lumber mills.							
Advertiser	Tuesday	Democratic	1828	4	18×24	1.00	1,234
JOURD WHITE & SON, Editors and Publishers.							
NEW BROCKTON, pop. *400 (G 8); COFFEE Co. (S.E.), pop. 20,972. 9 m. E.S.E. of Elba. Atl. Coast Line R.R. Tel. Exp. Bank.							
Coffee County News	Friday	Democratic	1908	4	15×22	1.00	
JONES PUBLISHING COMPANY.							

CIRC.: Bold face—sworn or A.N.A.&D.Audit. ✱Detailed statem'nt. ‡Publisher's report. Plain figures—estimated.
POPULATION: Census of 1900. *Estimated. ‖ Census of 1910. † County Seat. ‡ Size of page.

Estab. Pages. ⅛Size. Sub. Circ.

NEW DECATUR, pop. ‖6,118 (E 1½); MORGAN Co. (N.), pop. 28,820. 1 m. S. of Decatur. Louisv. & Nash. R.R. Tel. Exp. Banks. L. & N. R.R. shops, tanneries, spoke and handle factories, sash and door factories, lumber mills, box and basket factories, cotton compress, cotton seed oil mills, foundry and machine shops, carriage and wagon factories, etc.

Advertiser ..... Thursday ..... Democratic..... 1889 4 19×25 1.50 ‡1,200
C. J. HILDRETH COMPANY, Publishers.

Morgan County Times ..... Tues. & Fri..... Local..... 1905 4 13×20 1.00 900
J. C. ORR, Editor and Publisher.

Twin City Telegram ..... Evg. *ex. Sun*..... Democratic ... 1908 8 17×22 4.50
J. W. HEWLETT, Editor; TELEGRAM PUBLISHING COMPANY.

NORMAL, pop. *412 (E 1); MADISON Co. (N.), pop. 43,702. 2½ m. N. of Huntsville, nearest banking town. Nash., Chatt. & St. L. R.R. Tel. Exp. College town.

Index ..... Saturday..... Educational... 1885 4 11×16 .50 ‡1,000
STATE AGRICULTURAL AND MECHANICAL COLLEGE, Publishers.

NORTHPORT, pop. 424 (C 4); TUSCALOOSA Co. (W.), pop. 36,147. 2 m. N.W. of Tuscaloosa, nearest banking town. Mob. & Ohio R.R. Tel. Exp. Fertilizer, slat and lumber factories. Cotton and corn grown.

Herald ..... Thursday ..... Democratic..... 1909 6 17×24 1.00
M. W. SHIRLEY, Editor and Publisher.

ONEONTA †, pop. 583 (F 2½); BLOUNT Co. (N.), pop. 23,119. 37 m. N.E. of Birmingham. Louisv. & Nash. R.R. Tel. Exp. Bank. Iron mines in district.

Blount County Journal ..... Friday ..... Democratic..... 1909 8 15×22 1.00 ‡900
J. B. DAVIDSON, Editor; E. O. DAVIDSON, Publisher.

Southern Democrat ..... Thursday ..... Democratic..... 1894 8 15×22 1.00 ‡1,856
F. G. STEPHENS, Editor and Publisher.

OPELIKA †, pop. 4,245 (H 5); LEE Co. (E.), pop. 31,826. 29 m. N.W. of Columbus, Ga. Cent. of Ga.; West. of Ala. R.Rs. Tel. Exp. Banks. Fertilizer and cotton factories. Cotton seed oil mills. Grain and cotton growing district.

News ..... Evg. *ex. Sun*..... Democratic..... 1890 4 18×24 1.00 3,500
WEAR & WILSON, Editors and Publishers.

OPP, pop. *1,200 (F 8); COVINGTON Co. (S.), pop. *20,000. 14 m. E. of Andalusia. Louisv. & Nash. R.R. Tel. Exp. Bank.

Messenger ..... Friday ..... Democratic..... 1907 4 15×22 1.00 300
E. E. JOHNSTON, Editor and Publisher.

OZARK †, pop. 1,570 (G 7½); DALE Co. (S.E.), pop. *19,000. Abt. 45 m. S.W. of Eufaula. Atl. Coast Line; Cent. of Ga. R.Rs. Tel. Exp. Bank. Several mills, a carriage factory and cotton gins. In the pine forest region.

Southern Star ..... Wednesday..... Democratic..... 1867 8 15×22 1.00 1,500
JOSEPH H. ADAMS, Editor and Publisher.

Tribune ..... Tuesday ..... Democratic..... 1902 8 16×22 1.00 1,400
H. L. MARTIN, Editor and Publisher.

PELL CITY †, pop. —— (F 3); ST. CLAIR Co. (N.E.C.), pop. 19,425. 18 m. S. of Asheville. S'thrn Ry.; Birm. & Atl.; Seab. Air Line R.Rs. Tel. Exp. Bank.

Progress ..... Thursday ..... Non-partisan.. 1908 4 15×22 1.00 500
MCLANE TILTON, JR., Editor; PROGRESS PRINTING COMPANY, Publishers.

PIEDMONT, pop. *2,000 (G 2½); CALHOUN Co. (N.E.), pop. 34,874. 23 m. N.E. of Anniston. S'thrn Ry.; Seab. Air Line R.R. Tel. Exp. Bank. Cotton mills. Cotton and corn grown.

Journal ..... Saturday..... Independent.. 1907 8 13×20 1.00
AUSTIN JOHNSON, Editor and Publisher.

PINE HILL, pop. *500 (C 6½); WILCOX Co. (S.W.C.), pop. 35,631. 22 m. W. of Camden. S'thrn Ry. Tel. Exp. Bank.

Blade ..... Saturday ..... Democratic..... 1910 4 15×22 1.00
A. E. PAGE, Editor; PINE HILL PUBLISHING COMPANY.

PRATTVILLE †, pop. 1,929 (F 5½); AUTAUGA Co. (C.), pop. 17,915. Abt. 14 m. N.W. of Montgomery. Louisv. & Nash.; Mob. & Ohio R.Rs. Tel. Exp. Banks. Cotton mills, cotton gin factory, cotton oil mill, ice factory, ginnery, large grist mill, planing mill, etc.

Progress ..... Thursday ..... Democratic..... 1886 8 18×24 1.00 1,100
PROGRESS PRINTING COMPANY, Editors and Publishers.

RAGLAND, pop. —— (F 3); ST. CLAIR Co. (N.E.C.), pop. 19,423. On Coosa R., 10 m. S.E. of Asheville. Seab. Air Line R.R. Tel. Exp. Bank, Odenville. Cotton mill, cooperage, vitrified brick and cement plants, and hardwood lumber mill. Farming, lumbering and coal mining.

St. Clair County News ..... Thursday ..... Democratic..... 1908 8 15×22 1.00 **830**
E. E. KERSH, Editor and Publisher.

RED BAY, pop. *500 (C 2); FRANKLIN Co. (N.W.), pop. 16,511. 25 m. S.W. of Russellville. Ill. Cent. R.R. Tel. Exp., Golden. Bank. Cotton and grain grown.

Gazette ..... Friday ..... Democratic..... 1908 4 15×22 1.00 ‡400
W. A. WOODS, Editor and Publisher.

ROANOKE, pop. *2,000 (H 4); RANDOLPH Co. (E.), pop. 21,647. Abt. 85 m. N.E. of Montgomery. Cent. of Ga.; Atl., Birm. & Atl. R.Rs. Tel. Exp. Banks. Cotton mill, cotton seed oil mill and guano factory. Roanoke Normal College.

Leader ..... Wednesday..... Democratic..... 1892 8 15×22 1.00 ‡1,350
O. H. STEVENSON, Editor and Publisher.

Randolph News ..... Wednesday ..... Democratic..... 1909 4 18×24 1.00
P. A. JACKSON, Editor and Publisher.

ROCKFORD †, pop. *240 (F 5); COOSA Co. (E.C.), pop. 16,144. Abt. 40 m. N. by E. of Montgomery. Nearest railroad, tel. and exp. sta., Kellyton. Cent. of Ga. R.R. Bank.

Chronicle ..... Friday ..... Ind. Dem..... 1909 8 15×23 1.00 **1,200**
S. J. DARBY & JOHN W. BATSON, Editors and Publishers.

RUSSELLVILLE †, pop. 1,602 (C 1½); FRANKLIN Co. (N.W.), pop. 16,511. 18 m. S. of Tuscumbia. N'thrn Ala. R.R. Tel. Exp. Bank. Farming and mining section.

Franklin Times ..... Thursday ..... Democratic..... 1896 8 15×22 1.00 1,250
J. C. NORWOOD, Editor and Publisher.

CIRCULATION: Bold face—sworn. * Detailed statement. ‡ Publisher's report. Plain figures—estimated.
POPULATION: Census of 1900. * Estimated. ‖ Census of 1910. † County Seat. ⅛ Size of page.

Estab. Pages. ⅛Size. Sub. Circ.

SAMSON, pop. —— (F 8½); GENEVA Co. (S.E.), pop. ——. 12 m. W. of Geneva, nearest tel. sta. Louisv. & Nash.; Cent. of Ga. R.Rs. Tel. Exp. Banks.

Ledger ..... Thursday ..... Democratic..... 1906 4 16×23 1.00 500
ED M. JOHNSON, Editor; SAMSON PUBLISHING COMPANY.

SCOTTSBORO †, pop. 1,014 (G 1); JACKSON Co. (N.E), pop. 30,508. 41 m. E. of Huntsville. 5 m. fr. Tenn. R. S'thrn Ry. Tel. Exp. Bank. Cotton and grain raising, and coal and iron mining district; granite and marble abundant. Large hardwood lumber interests.

Citizen ..... Thursday ..... Democratic..... 1877 8 13×20 1.00 **1,500**
H. M. HENDERSON, Editor; CITIZEN PUBLISHING COMPANY.

Progressive Age ..... Thursday ..... Democratic..... 1886 8 15×22 1.00 3,000
M. L. TUCKER, Editor and Publisher.

SEALE †, pop. 386 (H 6); RUSSELL Co. (S.E.), pop. 27,083. 20 m. S. W. of Columbus, Ga., nearest banking town. Cent. of Ga. R.R. Tel. Exp. Saw mills, grain and cotton.

Russell Register ..... Friday ..... Democratic..... 1875 4 15×22 1.00
TUCKER & CHADWICK, Editors and Publishers.

SELMA †, pop. 12,047 (E 5½); DALLAS Co. (S.W.C.), pop. 54,657. On Ala. R., 50 m. W. of Montgomery. S'thrn Ry.; Louisv. & Nash.; West. of Ala. R.Rs. Steamers for Mobile. Tel. Exp. Banks. An important cotton shipping point. Shipping trade in coal, iron and lumber. Cotton factory, iron, carriage and bridge works, planing mill, and car wheel, oil, ice, and fertilizer factories, etc. Cement rock in vicinity.

Journal ..... Evg. *ex. Sun.* & Sun. Morn. ..... Democratic..... 1890 8 16×22 6.00 900
TARLETON COLLIER, Editor; F. S. KINCEY, Publisher.

Mirror ..... Friday ..... Democratic..... 1887 8 15×22 1.00 800
H. B. KINCEY, Editor and Publisher.

Times ..... Morn. *ex. Mon.* ..... Democratic..... 1825 8 15×22 6.00 **2,000**
Sunday edition **2,000**

Times ..... Thursday ..... Democratic..... 8 15×22 1.00 **1,000**
R. E. L. NIEL, Editor and Publisher.

SHEFFIELD, pop. 3,333 (C 1); COLBERT Co. (N.W.), pop. 22,341. On Tenn. R., 2 m. N. of Tuscumbia. S'thrn Ry.; Louisv. & Nash.; N'thrn Ala. R.Rs. Tel. Exp. Banks. Coal and iron mining, iron furnace, brick, lumber, rolling mill, cotton seed oil mills, and other manufactures. Surrounded by a fertile farming country.

Reaper ..... Friday ..... Democratic..... 1905 8 15×22 1.00 1,100
M. S. HANSBROUGH, Editor and Publisher.

Standard ..... Saturday ..... Democratic..... 1897 8 15×22 1.00
E. M. RAGLAND, Editor and Publisher.

Tri-Cities Daily—*dated also at Florence and Tuscumbia* ..... Evg. *ex. Sun* ..... Democratic..... 1907 4 15×22 5.00 2,300
M. S. HANSBROUGH, Editor and Publisher.

SHELBY, pop. *753 (E 4); SHELBY Co. (C.), pop. 23,684. 7 m. S. of Columbiana, nearest banking town. Louisv. & Nash. R.R. Tel. Exp. Iron works. Farming and mining district.

Headlight (Negro) ..... Saturday ..... Non-political.. 1910 4 13×20 1.00
REV. O. W. HAWKINS & R. C. NIXON, Editors; REV. M. G. ROE, Publisher.

SLOCOMB, pop. *1,000 (G 8½); GENEVA Co. (S.E.) pop. ——. 18 m. E. by N. of Geneva. Cent. of Ga. R.R. Tel. Exp. Bank.

Ardis Times (Negro) ..... Friday ..... Republican..... 1909 4 13×20 1.00
J. B. ARDIS, Editor and Publisher.

News ..... Thursday ..... Prohibition..... 1905 4 15×22 1.00 500
ALTO L. PATE, Editor and Publisher.

SPRINGVILLE, pop. 496 (F 3); ST. CLAIR Co. (N.E.C.), pop. 19,425. 28 m. N.E. of Birmingham, nearest banking town. Queen & Cres. R.R. Tel. Exp. Ginnery and grist mills.

Item ..... Thursday ..... Independent.. 1901 4 20×26 1.00 650
B. B. CATHER, Editor and Publisher.

STEVENSON, pop. 560 (G 1); JACKSON Co. (N.E.), pop. 30,508. 38 m. W.S.W. of Chattanooga, Tenn., 3 m. fr. Tenn. R. S'thrn Ry.; Nash., Chatt. & St. L. R.R. Tel. Exp. Banks. Saw mills and cotton gins. Farming section.

Chronicle ..... Wednesday ..... Democratic..... 1887 8 13×20 1.00 700
J. M. CARGILE, Editor and Publisher.

SULLIGENT, pop. *800 (B 3); LAMAR Co. (N.W.), pop. 16,084. 12 m. N. of Vernon. St. L. & S. Fran. R.R. Tel. Exp. Bank, Atmore. Cotton oil mill. Cotton and corn grown.

Enterprise ..... Saturday ..... Democratic..... 1909 8 13×20 1.00 ‡480
WILL M. WOOD, Editor and Publisher.

SYLACAUGA, pop. 880 (F 4); TALLADEGA Co. (N. E. C.), pop. 35,773. 60 m. N. of Montgomery. Cent. of Ga.; Louisv. & Nash. R.Rs. Tel. Exp. Bank. Farming district Yarn mill, knitting mill, flour mill, ginnery, cotton seed oil mill, brick and lumber yards.

Advance ..... Wednesday ..... Democratic..... 1907 4 15×22 1.00 1,100
WILL A. MOODY, Editor and Publisher.

TALLADEGA †, pop. *5,500 (F 3½); TALLADEGA Co. (N.E.C.), pop. 35,773. Abt. 85 m. N. by E. of Montgomery. S'thrn Ry. and three other R.Rs. Tel. Exp. Banks. Saw and planing mill, iron foundries, sash works, blast furnace, cotton factories, steam grist mill. Mineral springs and various minerals in vicinity. State Deaf, Dumb and Blind School.

Home ..... Evg. *ex. Sun* ..... Democratic..... 1909 4 15×22 4.00

Our Mountain Home—*weekly edition of Home* ..... Wednesday ..... Democratic..... 1867 8-12 15×22 1.00 1,400
JOHN C. WILLIAMS, Editor and Publisher.

Reporter ..... Saturday ..... Democratic..... 1843 8 15×22 1.00 ‡1,800
E. L. C. WARD, Editor and Publisher.

THOMASTON, pop. *300 (C 6); MARENGO Co. (S.W.), pop. 38,315. 10½ m. S.E. of Linden. Louisv. & Nash. R.R. Tel. Exp. Bank.

Post ..... Thursday ..... Democratic..... 1905 8 13×19 1.00
THOMASTON LAND AND INSURANCE COMPANY, Editors and Publishers.

CIRCULATION: Bold face—sworn. * Detailed statement. ‡ Publisher's report. Plain figures—estimated.
POPULATION: Census of 1900. * Estimated. ‖ Census of 1910. † County Seat. ⅛ Size of page.

Estab. Pages. ⅛Size. Sub. Circ.

THOMASVILLE, pop. 686 (C 6½); CLARKE Co. (S.W.), pop. 27,790. 15 m. N. of Grove Hill. S'thrn Ry. Tel. Exp. Banks. Saw mills, brick works, cotton gins, cottonseed oil mill. Export logging, etc.

Echo ....Thursday....Democratic.... 1900 4 17×24 1.00 450
A. B. TUCKER, Editor; ECHO PRINTING COMPANY (Inc.), Publishers.

TROY †, pop. 4,097 (G 7); PIKE Co. (S.E.), pop. 29,172. Abt. 50 m. S.S.E. of Montgomery. Cent. of Ga.; Atl. Coast Line R.Rs. Tel. Exp. Banks. Large cotton trade, fertilizer factory, grist and 2 planing mills. State Normal School.

Herald....Saturday....Independent.. 1904 8 15×22 1.00 1,000
T. H. BROWN, Editor and Publisher.

Messenger....Evg. *ex. Sun*....Democratic.... 1892 4-8 18×24 5.00 500

Messenger....Wednesday....Democratic.... 1866 8-12 18×24 1.00 1,600
SIDNEY H. BLAN, Editor and Publisher.

News....Tuesday....Local.... 1909 4 10×15 .50
D. A. BAKER, Editor; D. J. BAKER, Publisher.

TUNNEL SPRINGS, pop. *350 (D 7); MONROE Co. (S.W.), pop. 23,666. 13 m. N.E. of Monroeville. Louisv. & Nash. R.R. Tel. Exp. Bank, Beatrice. Saw mill. Corn, cotton, cane and general farming.

Eagle....Semi-monthly...Republican.... 1888 4 10×13 .50 **1,000**
A. R. DAVISON, Editor and Publisher.

TUSCALOOSA †, pop. 5,094 (C 4); TUSCALOOSA Co. (W.), pop. 36,147. On Black Warrior R., at head of steamboat nav., 55 m. S.W. of Birmingham. Queen & Cresc.; Mob & Ohio R.Rs. Tel. Exp. Banks. Coal mines in immediate vicinity; iron ore, timber, and fire clay in district. Trade center for a cotton growing section. University of Alabama (non-sectarian), founded 1831; several other educational institutions; Alabama Insane Hospital.

News....Evg. *ex. Sun*....Democratic.... 1910 8 17×24 4.00
TUSCALOOSA NEWS PUBLISHING COMPANY.

Times-Gazette....Morn. *ex. Mon*...Democratic.... 1888 8 13×20 6.00 **1,100**
R. H. LITTLE & TOM GARNER, Editors; TIMES-GAZETTE COMPANY (Inc.), Publishers.

West Alabama Breeze....Wednesday....Democratic.... 1889 8 15×22 1.00 3,184
JOHN T. BEALLE, Editor; BREEZE PUBLISHING COMPANY.

TUSCUMBIA †, pop. *3,500 (C 1); COLBERT Co. (N.W.), pop. 22,341. Near Tenn. R., 2 m. S. of Sheffield. Head of steamboat nav. S'thrn Ry.; Louisv. & Nash. R.R. Tel. Exp. Bank. Trade center for a farming region. Several educational institutions.

Alabamian-Dispatch....Thursday....Democratic.... 1831 8 15×22 1.00 ‡2,000
JOHN W. DAVIS, Editor and Publisher.

American Star (Negro)....Monthly....Local.... 1901 8 11×16 .85
G. W. TRENHOLM, Editor and Publisher.

Tri-Cities Daily—*see Sheffield.*

TUSKEGEE †, pop. 2,170 (G 5½); MACON Co. (E.), pop. 23,126. Abt. 45 m.E of Montgomery. Tuskegee R.R. Tel. Exp. Banks. Cotton growing section. Cottonseed oil mills, carriage and furniture factory, and grist mills. Tuskegee Institute and other educational institutions.

Messenger (Negro)....Friday....Local.... 1905 4 11×16 .50 1,750
CLINTON J. CALLOWAY, Editor and Publisher.

News....Thursday....Democratic.... 1865 8 13×20 1.00 ‡1,200
C. W. HARE, Editor and Publisher.

Student (Negro)....{Saturday / *dur. Coll. yr.*; / *fortn'tly dur.* / *summer.*}....Collegiate.... 1884 4 11×16 .50 ‡6,000
STUDENTS AND GRADUATES OF THE TUSKEGEE NORMAL AND INDUSTRIAL INSTITUTE.

UNION SPRINGS †, pop. 2,634 (G 6); BULLOCK Co. (S.E.), pop. 31,944. 40 m S.E. of Montgomery. Cent. of Ga. R.R. Tel. Exp. Banks. Cotton and oil mills, spoke and handle factories and several other works. Cotton shipped. Rich agricultural district.

Bullock County Breeze....Friday....Democratic.... 1902 8 13×20 1.00 **1,100**
A. F. SMITH, Editor and Publisher.

Herald....Wednesday....Democratic.... 1866 8 15×22 1.00 1,100
NORMAN & CALDWELL, Editors and Publishers.

UNIONTOWN, pop. 1,047 (D 5½); PERRY Co. (W.C.), pop. 31,783. 30 m. W. of Selma. S'thrn Ry. Tel. Exp. Banks. Cotton shipping the principal industry. Cotton seed oil mill, four ginneries, cotton yarn factory. Good stock market.

Canebrake Herald....Thursday....Democratic.... 1887 8 17×24 1.50 ‡1,000
R. P. GREER, Editor; CANEBRAKE LOAN AND TRUST COMPANY, Publishers.

Negro Leader (Negro)....Friday....Non-partisan.. 1909 8 11×16 1.00
JAMES H. FORNISS, Editor; SUCCESS PRINTING COMPANY, Publishers.

UNIVERSITY, pop. —— (C 4); TUSCALOOSA Co. (W.), pop. 36,147. A suburb of Tuscaloosa.

Crimson-White....Thursday....Collegiate.... 1894 4 13×20 2.00 ‡800
STUDENTS OF UNIVERSITY OF ALABAMA, Editors and Publishers.

VERNON †, pop. 291 (B 3); LAMAR Co. (N.W.), pop. 16,084. Abt. 30 m. N.N.E. of Columbus, Miss. Railroad, tel. exp. and banking town, Sulligent. St. L. & S. Fran. R.R. Cotton and grain growing district. Lumber industries.

Lamar Democrat....Wednesday....Democratic.... 1896 4 16×22 .75 700
C. S. MCDOUGAL, Editor and Publisher.

WEDOWEE †, pop. *350 (H 4); RANDOLPH Co. (E.), pop. 21,647. Abt. 100 m. N. N. E. of Montgomery. Nearest railroad, tel., exp. and banking town, Roanoke. Cent. of Ga.; Atl., Birm. & Atl. R.Rs.

Randolph Star....Thursday....Democratic.... 1902 4 15×22 1.00 ‡1,000
KENT & KERR, Publishers.

WEST BLOCTON, pop. *4,000 (D 4); BIBB Co. (C.), pop. 18,498. 13 m. N. of Centreville. Railroad sta., Blocton. S'thrn Ry.; Queen & Cresc. and other R.Rs. Tel. Exp. Bank.

Blocton Enterprise....Thursday....Independent.. 1906 10 11×16 1.00 500
C. E. ALLEN, Editor and Publisher.

CIRCULATION: Bold face—sworn. ✱Detailed statement. ‡ Publisher's report. Plain figures—estimated.
POPULATION: Census of 1900. * Estimated. ‖ Census of 1910. † County Seat. ⅛ Size of page.

	Estab.	Pages.	⅛Size.	Sub.	Circ.
WETUMPKA†, pop. *1,250 (F 5½); ELMORE Co. (E.C.), pop. 26,099. At head of steamboat nav. on Coosa R., 15 m. N.N.E. of Montgomery. Louisv. & Nash. R.R. Tel. Exp. Bank. Cotton shipping point. Bee hive factory. State Penitentiary.					
Herald, Thursday, Democratic	1895	8	15×22	1.00	1,583
WETUMPKA PRINTING COMPANY, Publishers.					
Observer (Negro), Thursday, Independent	1910	8	15×22	1.00	
GEORGE W. HENDERSON, Editor; GEORGE W. HENDERSON & Co., Publishers.					
YORK, pop. 528 (B 5½); SUMTER Co. (W.), pop. 32,710. 9 m. S.W. of Livingston, nearest banking town. S'thrn Ry.; Queen & Cresc. R.R. Tel. Exp.					
Herald, Thursday, Democratic	1910	8	15×22	1.00	
THOMAS KEITH, Editor; ADVERTISER PRINTING COMPANY, Publishers.					

CIRCULATION: Bold face—sworn. * Detailed statement. † Publisher's report. Plain figures—estimated.
POPULATION: Census of 1900. * Estimated. ‖ Census of 1910. † County Seat. ⅛ Size of page.

ALASKA.

Population, *70,000.

TERRITORIAL CAPITAL, SITKA.

ALASKA is bounded north by the Arctic Ocean, east by the Yukon district of Canada and British Columbia, south by the Pacific Ocean, and west by Behring's Sea and Strait, and numerous islands. It has a total area of about 590,884 square miles, its greatest length, from north to south, being 1100 miles and greatest breadth over 700 miles. The northern half is low with great swampy morasses along the streams, running back into low, rolling hills. Native Indians inhabit that section, living along the streams in small bands. The southern half is mountainous, and along the southeast coast are some of the highest mountain peaks on the American continent; Mount St. Elias, the principal one, is over 18,000 feet. Near the center of the territory is Mt. McKinley, the loftiest on the entire continent, summit over 20,000 feet. The southwesterly section comprises the peninsula of Aliaska and the Aleutian islands, the latter the seat of the valuable fur seal and sea otter fisheries. The production of the latter fur has greatly decreased, as the animal is now almost extinct. This district is mountainous and actively volcanic. The principal industry at present is mining, the country being seamed by the largest quartz veins in the world. The production of gold in 1908 reached a value of over $20,000,000. Valuable deposits of copper are also being developed, 2,197 tons being produced in 1908. Coal, which was first discovered in 1855 by the Russians, has been worked to a small extent, the output in 1909 being about 10,000 tons, all lignitic and bituminous. Large deposits of anthracite of high quality have recently been discovered, as well as new fields of bituminous, the new coal fields covering an area of almost a thousand square miles, and it is believed that Alaska, with improved transportation facilities, will be able to supply the needs of the whole Pacific coast. Some small deposits of petroleum have been found, also gypsum, antimony and graphite. Marble is quarried on Prince of Wales Island. The fisheries in 1908 employed 256 vessels of a total of 64,189 tons, and 13,337 persons, the product being worth $11,847,443. Over $10,000,000 is invested in this industry. The agricultural industries in Alaska are confined to a few small truck farms near the cities, but the Department of Agriculture has established experiment stations in various places and oats and wheat have been brought to maturity in favored situations. Some cattle have been raised on the Aleutian Islands, and it is believed that the enterprise will be successful. The Department of Agriculture is also raising sheep there. The exports amount to over $30,000,000 per year, and consist chiefly of gold, canned salmon and other fish, copper ore and furs. The imports, chiefly hardware, machinery and provisions, have a value of $17,000,000 yearly. About 27,000,000 acres of forest land are set apart as national forests under the care of the Forest Service of the Department of Agriculture and their timber will be cut under the supervision of the department in such a manner as to make them a permanent source of supply. The Seal Islands in Behring Sea pay a large yearly revenue to the government. The principal towns are Sitka, the capital, and Juneau, the metropolis and supply point. The coast, from the southern boundary to Cape Spencer, is lined with a continuous chain of islands, between which and the main land are salt water channels, navigable for the largest sized steam ships. In the interior is one of the largest rivers in the world, the Yukon, which has a course of between 1,500 and 1,600 miles through the territory, navigable the entire distance, and which is 60 miles wide at the mouth.

The number of newspapers and periodicals published in Alaska is 27, including 12 daily, 1 semi-weekly and 14 weekly. The places of publication number 14.

			Estab.	*Pages.*	*Size.*	*Sub.*	*Circ.*
CHENA, pop. —— (G 2)). 8 m. S. W. of Fairbanks, nearest banking town. Tanana Mines R.R. Tel. Exp.							
Tanana Miner	Monday	Independent	1906	4	15×22	10.00	
J. W. WARD, Editor and Publisher.							
CORDOVA, pop. *800 (G 2). 50 m. S.E. of Valdez. Steamb. conn. with Seattle, Wash., and Valdez, Alaska. Copper Riv. & N'thwest. R.R. Tel. Exp. Bank. Mining town. Copper, coal, petroleum and gold produced.							
Alaskan	Evg. *ex. Sun*	Republican	1905	4	18×24		‡750
WILL A. & H. G. STEEL, Editors and Publishers.							
North Star	Evg. *ex. Sun*	Independent	1909	4	15×22	12.00	
NORTH STAR PUBLISHING COMPANY.							

CIRCULATION: Bold face—sworn. * Detailed statement. ‡ Publisher's report. Plain figures—estimated.
POPULATION: Census of 1900. Estimated. † County Seat. ⨍ Size of page.

Map of
ALASKA,
Prepared especially for the
American Newspaper Annual and Directory.
N. W. Ayer & Son, Publishers, Philadelphia, Pa.
COPYRIGHT, 1902, BY THE J. N. MATTHEWS CO., BUFFALO.
COPYRIGHT, 1910, BY WM. P. NORTHRUP, BUFFALO, N. Y.
KLONDIKE
GOLD FIELDS.
SCALE OF MILES.
ARCTIC OCEAN
Gulf of Alaska
Bering Sea
Alaska Peninsula
Alaska
Yukon
Dawson
Sitka
Nome
Norton Sound
Bristol Bay
Alexander Archipelago
Alentian Islands
Longitude West from Greenwich

			Estab.	Pages.	Size.	Sub.	Circ.
DOUGLAS, pop. *1,250 (K 3). On Douglas Island, 2 m. fr. Juneau, nearest banking town. Steamb. to Tacoma, Wash., and Skagway. Tel. Exp. Gold mining, fishing and lumbering.							
Douglas Island News	Wednesday	Local	1898	8	13×20	3.00	‡336
CHAS. A. HOPP, Editor and Publisher.							
FAIRBANKS, pop.*3,000 (G 2). 100 m. E.S.E. of Tanana. Tanana Mines R.R. Steamb. conn. with Seattle and Tacoma, Wash.; also St. Michaels and Nome, Alaska. Tel. Exp. Bank.							
Miners' Union Bulletin	Monday	Labor	1907	8	15×22	10.00	
TANANA MINE WORKERS' UNION, Publishers.							
News	Evg. *ex. Sun.* & Sun. Morn.	Local	1903	4	17×24	24.00	1,000
News	Friday	Local	1907	8	15×22	10.00	
TANANA PUBLISHING COMPANY.							
Times	Morn. *ex. Mon*	Ind. Rep	1906	4-16	18×24	24.00	600
Times	Saturday	Ind. Rep	1906	8	15×22	1.00	
TIMES PUBLISHING COMPANY.							
HAINES, pop. *300 (J 3). 85 m. N. of Juneau. Steamb. conn. with San Francisco, Seattle, Tacoma, Skagway and Victoria, B. C., Tel. Exp. Bank. Mining district.							
Pioneer Press	Saturday	Rep.&Mining	1908	4	13×20	3.00	
PIONEER PRESS PUBLISHING COMPANY.							
HOT SPRINGS, pop. —— (G 2). 40 m. S.E. of Tanana, nearest steamb. landing and exp. sta. Steamb. conn. with Tacoma, Wash., Nome, Alaska, and San Francisco, Cal. Tel. Bank, Fairbanks.							
Echo	Saturday	Non-political	1906	4	11×15	10.00	
C. HINTON HENRY, Editor; TANANA PUBLISHING COMPANY.							
JUNEAU, pop. 1,864 (K 3). On Coast, 100 m. N.E. of Sitka. Steamers for Seattle, Tacoma, San Francisco, Sitka, Skagway, Cape Nome, etc. Tel. Exp. Banks. Mining and fishing chief industries. Wholesale supply point for Alaska.							
Alaska Dispatch	Evg. *ex. Sun.* & Sun. Morn.	Non-political	1898	4	17×24	8.00	1,100
	Sunday edition					3.00	1,600
ED C. RUSSELL, JR., Editor; DISPATCH PUBLISHING COMPANY.							
Alaska Record	Morn. *ex. Sun*	Republican	1887	4	15×22	12.00	400
C. W. TAYLOR, Publisher.							
KETCHIKAN, pop. *1,500 (K 3½). 237 m. S.E. of Juneau. Steamb. conn. with all Pacific coast ports. Tel. Exp. Bank. Fish freezing plant, cannery. Gold mining and fishing chief industries.							
Miner	Friday	Independent	1907	4	18×24	3.00	‡350
BERT HOWDESHELL, Editor; BERT HOWDESHELL & HOPE HERD, Publishers.							
NOME, pop. *12,000 (C 2). A mining town on Bering Sea. Steamb. fr. San Francisco, Cal., and Seattle, Wash. Tel. Exp. Banks.							
Gold Digger	Daily *ex. Sun*	Republican	1905	8	17×22	24.00	
Gold Digger	Saturday	Republican	1899	8	17×22	5.00	750
S. H. STEVENS, Editor and Publisher.							
Industrial Worker	Tues. & Fri	Labor	1907	4	15×22	5.00	
NOME MINE WORKERS' UNION, No. 240, Editors and Publishers.							
Nugget	Evg. *ex. Sun*	Republican	1900	4	18×24	15.00	900
Nugget	Saturday	Republican	1907	8	18×24	5.00	
NOME CO-OPERATIVE PUBLISHING COMPANY.							
Pioneer Press	Morn. *ex. Sun*	Republican	1907	4	13×20	15.00	
L. C. DENNY, Editor and Publisher.							
SEWARD, pop. *750 (G 2½). 600 m. W.N.W. of Juneau. Steamb. from Seattle, Wash. Alaska Cent. R.R. Tel. Exp. Bank.							
Gateway	Evg. *ex. Sun*			4	15×22	12.00	
Gateway	Saturday	Non-partisan	1904	4	13×20	3.00	500
GATEWAY PUBLISHING COMPANY.							
SKAGWAY, pop. 3,117 (K 3). On Coast, at the head of Lynn Canal, about 100 m. N. of Juneau. Pac. & Arctic Ry. & Nav. Co. R.R. Steamers fr. Seattle and Tacoma, Wash. A supply station for the Yukon and Klondike regions. The railroad extends from Skagway over the White Pass to White Horse, 110 miles, whence water transportation may be made for all points on the Yukon River. Tel. Exp. Bank, Haines.							
Alaskan	Evg. *ex. Sun*			4	16×22	9.00	900
L. S. KELLER, Publisher.							
TANANA, pop. 400 (F 1½). 115 m. W.N.W. of Fairbanks, nearest banking town. Steamb. conn. with Tacoma, Wash.; Nome, Alaska, and San Francisco, Cal. Tel. Exp.							
Leader	Thursday	Local	1909	4	16×22	8.00	
GIBBON PUBLISHING COMPANY.							
VALDEZ, pop. *1,250 (G 2); 450 m. W.N.W. of Skagway. Steamb. conn. with Seattle, Wash. Tel. Exp. Banks. Brewery, bottling plant and saw mill. Gold mining.							
Prospector	Evg. *ex. Sun*	Independent	1904	4	13×20	12.00	‡250
Prospector	Thursday	Independent	1902	4	16×22	3.00	‡450
C. H. WILCOX, Editor; PROSPECTOR PUBLISHING COMPANY.							
WRANGELL, pop. *868 (K 3); Seaport on Wrangell Island, at mouth of Stikine R., 120 m. S.E. of Sitka. Steamb. conn. with Skagway, Vancouver, B. C., Seattle and Tacoma, Wash. Tel. Exp. Bank, Ketchikan.							
Sentinel	Thursday	Local	1909	8	13×20	3.50	
RICHARD BUSHELL, JR., Editor and Publisher.							

CIRCULATION: Bold face—sworn. * Detailed statement. ‡ Publisher's report. Plain figures—estimated.
POPULATION: Census of 1900. * Estimated. † County Seat. Size of page.

ARIZONA.

Population 204,354.

TERRITORIAL CAPITAL, PHŒNIX.

ARIZONA is bounded north by Utah and Nevada, south by Mexico, east by New Mexico, and west by California and Nevada; length, north to south, 390 miles, breadth averaging about 300 miles; land area, 113,000 square miles. It lies entirely within the valley of the Colorado, which stream forms nearly all the western boundary. The streams generally flow through deeply eroded chasms, among them being the remarkable "Grand Canon of the Colorado." The soil of the valleys is very fertile when irrigated; and the mountain lands are well adapted to stock raising and wool growing. The raising of ostriches is one of the great industries of the territory, which has more than eighty per cent of all the ostriches in the United States. The ostrich farms are all in the Salt River valley, which seems to be peculiarly well adapted to their needs. Over 5,000 birds are in the valley, and feathers of the finest quality are abundantly produced. Their principal food is alfalfa, and that they thrive on it is shown by the fact that nearly 2,000 young birds were successfully raised in 1909. Under the national irrigation law, the Salt River valley, in which Phœnix is located, will be the scene of a large work in government reclamation of arid lands. The Tonto dam, which is under construction for this purpose, will be one of the largest in the world, and will supply irrigating water for 180,000 acres of land which has been compared to that in the valley of the Nile for fertility. About three-fourths of the work has been completed. Oranges, lemons, grape fruit, canteloupes, dates and deciduous fruits thrive, as well as every variety of fruits and vegetables which will grow in the temperate and semi-tropic zones. Alfalfa and grain are the principal crops grown on the irrigated lands, and with the division of the farms into smaller holdings, the dairy industry is increasing and will soon take a prominent position. Sugar beets have been successfully grown, and the acreage will be considerably increased as soon as the factories can take care of the crops. "Dry farming" has been carried on with good results in some parts of the territory, and fair crops of grain and fruit have been secured, but the results are yet somewhat doubtful. It is believed, however, that the establishment of an experimental station in the district suited to this branch of agriculture will result in discoveries that will be of great benefit. The chief wealth of the territory, however, lies in its mineral deposits. Gold, silver, lead, and copper abound, and the mining and working of gold and copper ores is at present the leading industry. Gold to the value of $2,500,000, silver, worth over $1,500,000 and 145,084 tons of copper were produced in 1908. An extensive system of good roads is provided for under a special tax and will be of material assistance in opening up the territory to settlement.

The number of newspapers and periodicals published in Arizona is 71, including 18 daily, 49 weekly, 1 semi-monthly and 3 monthly. The places of publication number 32, of which 14, designated by a dagger (†) are county seats.

	Estab.	*Pages.*	*Size.*	*Sub.*	*Circ.*
BENSON, pop. *750 (K 12); COCHISE Co. (S.E.), pop. 34,591. 50 m. S.E. of Tucson. El Paso & S'thwest.; So. Pac. R.Rs. Tel. Exp. Bank.					
Cochise County Press ....Saturday ....Republican....	1906	4	15×22	3.00	
W. P. WHITE, Editor and Publisher.					
BISBEE, pop. —— (L 13); COCHISE Co. (S.E.), pop. 34,591. 90 m. S.E. of Tucson. El Paso & S'thwest. R.R Tel. Exp. Banks. Copper mining.					
Evening Miner.. ....Evg. *ex. Sun*....Republican....	1902	8	14×19	6.00	1,800
ALFRED A. COHN, Editor; MINER PUBLISHING COMPANY.					
Review ....Morn. *ex. Mon*...Ind. Dem....	1896	8	17×24	9.00	✱**2,911**
Review ....Sunday ....Ind. Dem....	1896	6	17×24	3.00	**2,874**
W. B. KELLY, Editor; CONSOLIDATED PRINTING AND PUBLISHING COMPANY.					
CLIFTON, pop. *1,000 (M 9½); GREENLEE Co. (S.E.), pop. ——. 71 m. N.W. of Lordsburg, N. M. Ariz. & N. Mex. R.R. Tel. Exp. Banks. Copper mining region.					
Copper Era....Thursday....Democratic....	1899	4	18×24	2.50	‡1,200
EARL M. MILLER, Editor; ERA PUBLISHING COMPANY (Inc.).					
COURTLAND (*Gleenson P.O.*), pop. *1,000 (K 11); COCHISE Co. (S.E.), pop. 34,591. 18 m. E. of Tombstone. Ariz. & Col.; El Paso & S'thwest. R.Rs. Tel. Exp. Bank. Stock raising and mining.					
Arizonian ....Saturday ....Republican....	1909	6	15×22	2.00	‡850
W. A. SHERWOOD, Editor and Publisher.					

CIRCULATION: Bold face—sworn. ✱ Detailed statement. ‡ Publisher's report. Plain figures—estimated.
POPULATION: Census of 1910. * Estimated. † County Seat. ⅛ Size of page.

			Estab.	Pages.	Size.	Sub.	Circ.
DOUGLAS, pop. *8,000 (L 13); COCHISE Co. (S.E.), pop. 34,591. 33 m. S.E. of Bisbee. El Paso & S'thwest. R.R. Tel. Exp. Banks. Copper smelters, brewery, cement plant. Mining district. Some farming.							
Dispatch	Morn. *ex. Mon*	Republican	1902	8	16×22	7.50	‡1,200
DISPATCH PUBLISHING COMPANY.							
Industrial (Spanish)	Sunday	Local	1906	4	11×16	1.50	
G. G. TELEVIER, Editor and Publisher.							
International	Evg. *ex. Sun*	Democratic	1903	8	15×22	5.00	1,000
GEO. H. KELLY, Editor; CONSOLIDATED PRINTING AND PUBLISHING COMPANY.							
DUNCAN †, pop. *600 (M 10); GREENLEE Co. (S.E.), pop. ——. 32 m. E.S.E. of Solomonville. Ariz. & N. Mex. R.R. Tel. Exp. Bank. Farming, stock raising and mining.							
Arizonian	Wednesday	Democratic	1908	6	11×16	2.00	**520**
L. F. VAUGHN, Editor and Publisher.							
FLAGSTAFF †, pop. *1,271 (5); COCONINO GCo. (N.), pop. 8,180. 85 m. N. E. of Prescott. Atch., Top. & S. Fe R.R. Tel. Exp. Bank. Mills. Mining lumbering, agricultural, cattle and sheep raising district. Northern Arizona Normal School.							
Coconino Sun	Friday	Republican	1882	8	20×26	2.00	‡800
F. S. BREEN, Editor and Publisher.							
Gem	Thursday	Democratic		4	13×20	2.50	
R. H. JONES, Editor; D. E. JONES, Publisher.							
FLORENCE †, pop. *1,500 (H 9½); PINAL Co. (S.), pop. 9,045. On Gila R., 50 m. S.E of Phœnix. Maricopa & Phœnix & Phœnix & East. R.R. Tel. Exp. Bank. Agricultural and mining region.							
Arizona Blade-Tribune	Saturday	Independent	1892	10	11×15	2.50	500
THOS. F. WEEDIN, Editor and Publisher.							
GLOBE †, pop. *10,000 (J 9); GILA Co. (S.E.C.), pop. 16,780. In the Pinal Mountains, 50 m. N.E. of Florence. Ariz. Eastern R.R. Tel. Exp. Banks Here are rich ores of silver, copper and gold. Mining principal industry.							
Arizona Silver Belt	Morn. *ex. Sun.* & *Mon*	Rep. & Min'g	1907	8	17×22	7.50	‡6,809
Arizona Silver Belt	Sunday	Rep. & Min'g	1878	8	17×22	2.50	‡1,173
H. H. HIENER, Editor; SILVER BELT PUBLISHING COMPANY (Inc.).							
Globe	Evg. *ex. Sun*	Democratic	1909	8	15×22	7.50	
MULFORD WINSOR, Editor; DAILY GLOBE COMPANY, Publishers.							
Republican	Monday	Republican	1907	4	16×22	2.00	
P. J. BENNETT & CO., Editors and Publishers.							
HOLBROOK †, pop. *200 (K 6); NAVAJO Co. (N.E.) pop. 11,491. 91 m. E. of Flagstaff. Atch., Top. & S. Fe. R.R. Tel. Exp. Banks. Trading center for a large stock raising district. Large shipments of sheep, cattle and wool.							
Argus	Tuesday	Independent	1895	6	15×22	2.00	350
LLOYD C. HENNING, Editor; BAUER COMPANY, Publishers.							
News	Friday	Local	1909	8	15×22	2.00	
SIDNEY SAPP, Editor and Publisher.							
JEROME, pop. *2,861 (F 6); YAVAPAI Co. (N.C.), pop. 15,996. 28 m. N.E. of Prescott. United Verde and Pac. R.R. Tel. Exp. Bank. Copper and gold mines. Farm and fruit region.							
Copper Belt	Thursday	Independent	1907	4	18×24	2.00	
LAURA A. NIHELL, Editor and Publisher.							
News	Saturday	Dem. & Min'g.	1895	4	18×24	2.00	500
W. S. ADAMS, Editor and Publisher.							
KINGMAN †, pop. *1,000 (B 5); MOHAVE Co. (W.), pop. 3,773. Abt. 100 m. N.W. of Prescott. Atch., Top. & S. Fe. R.R. Tel. Exp. Bank. Trade center of a mining district.							
Mohave County Miner	Saturday	Independent	1882	6	13×20	3.00	‡758
SMITH & SAWYER, Editors and Publishers.							
Our Mineral Wealth	Friday	Democratic	1893	4	15×22	3.00	350
KEAN ST. CHARLES, Editor and Publisher.							
MESA, pop. *1,600 (G 9); MARICOPA Co. (S.C.), pop. 34,488. 18 m. S.E. of Phœnix. Maricopa & Phœnix & Phœnix & East. R.R. Tel. Exp. Bank. Farming and stock raising.							
Evening Free Press	Evg. *ex. Sun*	Republican	1901	6	15×22	4.50	450
Free Press—*weekly edition of Evening Free Press*	Saturday	Republican	1891	8	13×20	2.00	500
GEO. S. IRWIN, Editor; PRESS PUBLISHING COMPANY (Inc.).							
MIAMI, pop. *700 (J 9); GILA Co. (S.E.C.), pop. 16,780. 6 m. from Globe, nearest railroad, tel., exp. and banking town. Ariz. Eastern R.R.							
Messenger	Thursday	Independent	1909	12	11×16	2.00	
H. D. GREEN, Editor; MIAMI CO-OPERATIVE PRINTING COMPANY, Publishers.							
MORENCI, pop. *5,000 (M 9); GRAHAM Co. (S.E.), pop. ——. 27 m. N.E. of Solomonville. Morenci S'thrn R.R. Tel. Exp. Bank. Mining, farming and stock raising.							
Heraldo (Spanish)	Friday	Republican	1909	8	13×20	2.50	1,500
JULIAN L. ROBERTS, Editor; MORENCI PRINTING AND PUBLISHING COMPANY.							
Leader	Thursday	Republican	1904	8	18×24	2.50	1,000
JULIAN L. ROBERTS, Editor; MORENCI PRINTING AND PUBLISHING COMPANY.							
NOGALES †, pop. *1,761 (J 13); SANTA CRUZ Co. (S.), pop. 6,766. On S. border of Territory, 75 m. S. of Tucson. S'thrn Pac. R.R. Tel. Exp. Banks. Mining, farming, and grazing.							
Border Vidette	Saturday	Democratic	1892	4	15×22	2.00	‡700
E. D. MILLER, Editor and Publisher.							
Oasis	Saturday	Republican	1892	12	11×17	2.50	2,750
ALLEN T. BIRD, Editor; OASIS PRINTING HOUSE (Inc.), Publishers.							
Times	Evg. *ex. Sun*	Independent	1903	4	13×20	5.00	‡200
E. J. PELLEGRIN, Editor and Publisher.							
PARADISE, pop. *200 (M 11½); COCHISE Co. (S.E.), pop. 34,591. 15 m. N.W. of Rodeo, New Mex., nearest railroad, tel. and exp. sta. El Paso & S'thwest. R.R. Bank, Douglas. Mining.							
Record	Friday	Republican	1906	4	18×24	2.50	‡285
RENWICK WHITE, Editor and Publisher.							

CIRCULATION: Bold face—sworn. * Detailed statement. ‡ Publisher's report. Plain figures—estimated.
POPULATION: Census of 1910. *Estimated. † County Seat. ⅛ Size of page.

			Estab.	Pages.	Size.	Sub.	Circ.
PARKER, pop. *400 (B 7); YUMA Co. (Ex S.W.), pop. 7,733. 100 m. N.N.E. of Yuma. S. Fe, Presc. & Phœnix R.R. Tel. Exp. Banks. Farming and mining district.							
— Post	Saturday	Independent	1910	8	13×20	2.50	
POST PUBLISHING COMPANY (Inc.).							
PHŒNIX †, pop. — (G 8½); MARICOPA Co. (S.C.), pop. *34,488. The Territorial Capital. 226 m. N. E. of Yuma. Maricopa & Phœnix & Phœnix & East.; S. Fe, Prescott & Phœnix R.Rs. Tel. Exp. Banks. Farming, grazing, mining. Distributing center for a large region.							
Arizona Democrat	Evg. *ex. Sun*	Democratic	1898	8-12	15×22	5.00	‡2,800
J. O. DUNBAR, Editor; DEMOCRAT PUBLISHING COMPANY.							
Arizona Gazette	Evg. *ex. Sun*	Republican	1880	14-18	17×22	6.00	✱3,717
Arizona Gazette	Saturday	Republican		8	17×22	2.00	
GAZETTE PRINTING COMPANY, Publishers.							
Arizona Mining Journal	Wednesday	Mining	1909	16	9×12	3.00	
W. J. STONEHAM, Editor; ARIZONA MINING JOURNAL COMPANY, Publishers.							
Arizona-New Mexico Workman	Monthly	A. O. U. W	1899	8	11×14	.50	1,750
GEO. W. BROWN, Editor and Publisher.							
Arizona Republican—*see Republican*	Every Morn	Republican	1890	8-16	18×23	9.00	3,500
Border	Monthly	Literary	1908	16	10×13	1.00	
BORDER PUBLISHING COMPANY.							
Mensajero (Spanish)	Sunday	Republican	1900	4	11×16	3.00	‡1,500
J. M. MELENDREZ & A. R. REDONDO, Editors and Publishers.							
Republican—*weekly edition of Arizona Republican*	Thursday	Republican	1890	8	18×23	2.00	2,500
ARIZONA PUBLISHING COMPANY.							
Southwestern Stockman	Friday	Stock & Agric.	1884	16	10×14	1.00	2,750
CHARLES V. FALCK, Editor: FRANK LOVEITT, Publisher.							
PRESCOTT †, pop. *3,559 (F 6½); YAVAPAI Co. (N.C.), pop. 15,996. 80 m. N. by W. of Phœnix. 500 m. S. of Salt Lake City. Presc. & East.; S. Fe, Presc. & Phœnix R.Rs. Tel. Exp. Banks. Gold and silver are found near here. A large business is done in lumber, wool and bullion. Trade center for a large mining, lumbering, grazing and farming region.							
Arizona Journal-Miner	Morn. *ex. Mon*	Republican	1864	8	15×22	9.00	‡2,280
Arizona Journal-Miner	Wednesday	Republican	1864	8	15×22	2.50	‡1,260
J. W. MILNES, Editor; JOURNAL-MINER PUBLISHING COMPANY.							
Courier	Saturday	Democratic	1881	8	13×20	2.50	‡2,106
E. A. ROGERS, Editor and Publisher.							
SAFFORD, pop. — (L 10); GRAHAM Co. (S.E.), pop. ——. 4 m. W. of Solomonville. Ariz. Eastern R.R. Tel. Exp. Bank. Farming and mining region.							
Graham Guardian	Friday	Democratic	1895	4	18×24	1.50	750
JOHN J. BIRDNO, Editor; GUARDIAN PUBLISHING COMPANY.							
ST. JOHNS †, pop. *750 (M 6½); APACHE Co. (E.), pop. 9,196. 50 m. S.E. of Holbrook, nearest railroad, tel. and exp. sta. Atch., Top. & S. Fe R.R. Bank. Farming, lumbering and grazing.							
— Herald and Apache News	Thursday	Ind. Rep	1885	6	11×16	2.00	500
HERALD-NEWS COMPANY, Publishers.							
SOLOMONVILLE †, pop. *629 (L 10); GRAHAM Co. (S.E.), pop. ——. 148 m. N.E. of Tucson. Ariz. Eastern R.R. (Railroad name, Solomon). Tel. Exp. Bank. Mining, agriculture and stock raising.							
— Arizona Bulletin	Thursday	Democratic	1882	8	13×20	1.50	350
ARIZONA BULLETIN PUBLISHING COMPANY (Inc.).							
TEMPE, pop. *892 (G 9); MARICOPA Co. (S.C.), pop. 34,488. 10 m. S.E. of Phœnix. Maricopa & Phœnix & Phœnix & East. R.R. Tel. Exp. Banks. Flour mill and other manufactures. Farming, fruit and stock raising. Arizona Normal School.							
News	Evg. *ex. Sun*	Democratic	1893	4	13×20	5.00	
News	Friday	Democratic	1886	4	18×24	2.50	
CURT. W. MILLER, Editor; NEWS PUBLISHING COMPANY.							
THATCHER, pop. *641 (L 10); GRAHAM Co. (S.E.), pop. ——. 3 m. N.W. of Solomonville. Ariz. Eastern R.R. Tel. Exp. Bank, Safford.							
— Gila Valley Record	Friday	Non-political	1904	6	15×22	1.50	
A. C. PETERSON, Editor; RECORD PUBLISHING COMPANY.							
TOMBSTONE †, pop. — (K 12); COCHISE Co. (S.E.), pop. 34,591. Abt. 65 m. S.E. of Tucson. El Paso & S'thwest. R.R. Tel. Exp. Bank. Important mining interests. Surrounding region is agricultural and mineral.							
Epitaph—*weekly edition of Prospector*	Sunday	Independent	1878	4	18×24	3.00	750
Prospector	Evg. *ex. Sun*	Independent	1887	4	18×24	7.50	600
WM. HATTICH, Editor and Publisher.							
TUCSON †, pop. *12,500 (J 11); PIMA Co. (S.), pop. 22,818. 120 m. S.E. of Phœnix. S'thrn Pac.; Twin Buttes R.Rs. Tel. Exp. Banks. Gold, silver and copper ores are mined and smelted; railroad repair shops. Surrounding country devoted to farming and stock raising. Hides, wool and metals exported. University of Arizona.							
Arizona Citizen and Tribune—*weekly edition of Citizen*	Friday	Republican	1870	8	15×22	2.00	1,750
JAMES T. WILLIAMS, JR. & ALLAN B. JAYNES, Editors; TUCSON PRINTING AND PUB. CO.							
Arizona Star—*Sunday edition is used as a weekly*	Morn. *ex. Mon*	Democratic	1879	12	15×22	7.50	✱1,676
STATE CONSOLIDATED PUBLISHING COMPANY.							
Citizen—*see Arizona Citizen and Tribune*	Evg. *ex. Sun*	Republican	1870	8	17×22	7.50	3,500
Fronterizo (Spanish)	Saturday		1878	6	11×16	2.00	
CARLOS Y. VELASCO, Editor and Publisher.							

Continued on next page.

CIRCULATION: Bold face—sworn. ✱ Detailed statement. ‡ Publisher's report. Plain figures—estimated.
POPULATION: Census of 1910. *Estimated. † County Seat. ⅀ Size of page.

				Estab.	Pages.	⅛ Size.	Sub.	Circ.
TUCSON † (*Continued*)								
Miner and Stockman	Semi-monthly	{Mining & Live Stock.}		1903	8	11×16	.50	‡687
JOHN E. MAGEE, Editor and Publisher.								
Monitor (Spanish)	Thursday	Non-partisan		1909	4	16×22	2.00	
J. C. MERINO, Editor and Publisher.								
Plant World	Monthly	Botanical		1897	24	6×9	1.50	1,000
V. M. SPALDING, Editor; PLANT WORLD ASSOCIATION, Publishers.								
Post	Saturday	Republican		1901	8	17×24	2.00	900
HERBERT BROWN, Editor; POST PRINTING AND PUBLISHING COMPANY.								
WICKENBURG, pop. *500 (E 7½); MARICOPA Co. (S.C.), pop. 34,488. 51 m. N. W. of Phœnix, nearest banking town. S. Fe, Presc. & Phœnix R.R. Tel. Exp. Mining region.								
Miner	Saturday	Ind. Dem		1904	4	15×22	2.00	600
MRS. A. H. HAMMER, Editor; NEWS-MINER PUBLISHING COMPANY.								
WILLCOX, pop. (twp.) *500 (L 11); COCHISE Co. (S.E.), pop. 34,591. 55 m. N. by E. of Tombstone. S'thrn Pac. R.R. Tel. Exp. Bank. Mining and stock raising. Ice plant. Shipping station for cattle, also for Fort Grant and numerous mining camps.								
Arizona Range News	Friday	Neutral		1894	8	13×20	1.50	600
S. N. KEMP, Editor and Publisher.								
WILLIAMS, pop. —— (F 5); COCONINO Co. (N.), pop. 8,130. 36 m. W. of Flagstaff. Atch., Top. & S. Fe R.R. Tel. Exp. Bank. Large lumbering, mining and stock raising interests.								
News	Saturday	Independent		1892	4	16×22	3.00	‡510
FRANK L. MOORE, Editor and Publisher.								
WINSLOW, pop. *1,750 (J 5½); NAVAJO Co. (N.E.), pop. 11,491. 55 m. E. by S. of Flagstaff. Atch., Top. & S. Fe R.R. Tel. Exp. Bank. Railroad machine shops.								
Mail	Saturday	Independent		1893	6	15×22	2.00	‡700
JOHN F. BAUER, Editor; BAUER COMPANY, Publishers.								
YUMA †, pop. 1,402 (A 10); YUMA Co. (Ex.S.W.), pop. 7,733. On Colorado R., at m. of Gila R., 180 m. S. W. of Phœnix. S'thrn Pac. R.R Tel. Exp. Bank. Mining, agriculture and fruit growing. Trade center and shipping point. Arizona Prison.								
Arizona Sentinel	Thursday	Independent		1863	4	18×24	2.00	500
J. W. DORRINGTON, Editor and Publisher.								
Enterprise	Friday	Socialist		1903	6	12×18	2.00	
ENTERPRISE COMPANY, Editors and Publishers.								
Examiner	Evg. *ex. Sun*	Independent		1906	4	20×26	5.00	**708**
W. H. SHOREY, Editor and Publisher.								
Morning Sun	Morn. *ex. Mon*	Independent		1905	4	13×20	7.50	300
Sun—*weekly ed. of Morning Sun*	Friday	Independent		1896	8	13×20	2.00	400
SUN PRINTING COMPANY, Editors and Publishers.								

CIRCULATION: Bold face—sworn. * Detailed statement. ‡ Publisher's report. Plain figures—estimated.
POPULATION: Census of 1910. * Estimated. † County Seat. ⅛ Size of page.

ARKANSAS.

Population 1,421,574.

STATE CAPITAL, LITTLE ROCK.

ARKANSAS is bounded north by Missouri, east by Missouri, Tennessee, and Mississippi south by Louisiana, southwest by Texas, and west by Oklahoma; greatest length from north to south, 240 miles, and breadth from 170 to 250 miles; land area, 53,045 square miles. The eastern part is low and level, originally covered with dense forests and many swamps and lakes, and frequently more or less inundated by the Mississippi, Arkansas, and other rivers, but this part of the state is being drained, and the land, which is of great fertility, brought into use, a great part of it being devoted to the culture of rice. The surface rises toward the centre, where it is hilly and diversified with forests and rolling prairies. Further west are branches of the Ozark Mountains, comprising the Black Hills in the north, Cane Hills in the northwest, and the Ouachita Hills in the south. The valley of the St. Francis, in the northeast, like the Mississippi valley, is gradually being drained; the valley of the Arkansas, from the Oklahoma line entirely across the state, is unsurpassed as a cotton producing country; the valley of the White in the north, abounding in forests, is also rich in agriculture and has deposits of zinc and marble. In the southern part of the state are the Saline, Ouachita, Little Missouri and Red rivers, while in the southeast the Bayou Bartholomew drains a large area, giving it communication with the Mississippi. The soil is very varied in character, and its elevation reaches up 2,500 feet, so that almost every crop which can be grown between the lakes and the Gulf of Mexico can be successfully grown in Arkansas. The river bottoms are very fertile, and yield large crops of cotton, corn, sweet potatoes, rice, tobacco and fruit. Over 1,000,000 bales of cotton are grown annually. The soil on the uplands, particularly in the north, produces good crops of wheat, oats, and fruit, especially apples. Two crops of potatoes are frequently grown in one year. Cotton is the chief staple; corn next. Rice is becoming one of the state's great products, and the small grains and hay are important crops. Stock raising is growing rapidly, the mild winters making it unnecessary to house the stock during that season. The principal manufactures are cotton seed oil, rice and rice flour, flour and grist mill products, cotton gins, leather, wool carding, furniture, wagons and lumber. The production of hardwood lumber for cabinet purposes is an important industry. Coal, argentiferous galena, zinc, copper, and iron, marble, grindstone, granite and kaolin are among the minerals. Diamonds have been discovered in Pike county, and the mines are being worked by English capital. Good coal is mined in Crawford, Conway, Franklin, Johnson, Perry, Pope, Pulaski, Sebastian, Scott, Washington, White, and Yell counties. Silver is found in connection with galena in Pulaski, and Sevier counties, and with lead in Benton, Carroll, Independence, Izard, Lawrence, Madison, Marion, Newton, Pulaski, Randolph, Searcy, and Washington counties; excellent marble, especially in Madison county. Slate for all purposes is quarried in Pike, Pulaski, Polk, Garland and Sevier counties; Garland county has extensive quarries of Arkansas hone or oilstone. In Pulaski county, a few miles south of Little Rock, very extensive quarries of blue granite have been opened up, and valuable discoveries of iron have also been made. The mineral deposits in general are being rapidly developed, and much eastern capital is being invested. Among the mineral springs, the "Hot Springs of Arkansas," at Hot Springs are the most renowned. There are also others celebrated for their medicinal qualities at Eureka Springs, Heber and Searcy.

The number of newspapers and periodicals published in Arkansas is 310, including 32 daily, 6 semi-weekly, 256 weekly, 1 semi-monthly, 12 monthly, 1 bi-monthly, 1 five times a year and 1 quarterly. The places of publication number 167, of which 84, designated by a dagger (†), are county seats.

Estab. Pages. ⅛Size. Sub. Circ.

ALMA, pop. 440 (B 2½); CRAWFORD CO. (N.W.), pop. 21,270. 10 m. N.E. of Van Buren. St. L., Iron Mtn & S'thrn R.R. Tel. Exp. Banks. Cotton gins and cannery. Cotton, corn, fruit, truck and live stock.

Crawford County News.....Friday.....Democratic..... 1902 8-12 15×22 1.00 ‡1,325
C. O. SCOVILLE, Editor and Publisher.

ALPENA PASS, pop. *1,200 (D 1); BOONE CO. (N.), pop. 16,396. 15 m. N.W. of Harrison. Mo. & N. Ark. R.R. (Railroad name, Alpena). Tel. Exp. Bank. Wagon works and lumber yard.

Searchlight.....Thursday .....Democratic..... 1905 4 13×20 .50 500
ROBERT EDDINS, Editor and Publisher.

CIRCULATION: Bold face—sworn. * Detailed statement. ‡ Publisher's report. Plain figures—estimated.
POPULATION: Census of 1900. * Estimated. ‖ Census of 1910. † County Seat. ⅛ Size of page.

			Estab.	Pages.	Size.	Sub.	Circ.
ALTUS, pop. *1,200 (C 3); FRANKLIN Co. (N.W.), pop. 17,395. 5 m. S.E. of Ozark. St. L., Iron Mtn. & S'thrn R.R. Tel. Exp. Bank. Coal mining. Cotton, corn, live stock raising wine making and general farming.							
Franklin County Banner	Thursday	Democratic	1908	8	15×22	1.00	‡500
R. H. BURROW, Editor and Publisher.							
AMITY, pop. (twp.) 1,400 (D 5); CLARK Co. (S.W.C.), pop. 21,289. 28 m. N.W. of Arkadelphia. Ark. S'thwest. R.R. Tel. Exp. Bank. Steam saw and flour mills, cotton gin.							
Enterprise	Friday	Non-political	1899	8	13×20	1.00	‡550
CHARLES M. KEITH, Editor and Publisher.							
ARGENTA, pop. *10,000 (F 4); PULASKI Co. (C.), pop. 63,179. On Ark. R., opposite Little Rock. St. L., Iron Mtn. & S'thrn; Chic., R. I. & Pac.; St. L. S'thwest. R.Rs. Tel. Exp. Banks. Railroad machine shops and other manufactures.							
Arkansas African Methodist (Negro)	Thursday	Af. Meth	1899	8	13×20	1.00	
REV. W. T. POPE, Editor; AFRICAN METHODIST PUBLISHING COMPANY.							
News	Evg. ex. Sat. & Sun. & Sun. Morn	Democratic	1895	8	15×32	5.00	1,000
	Sunday edition						1,750
HENRY J. MILLER, Editor and Publisher.							
North Little Rock Times	Saturday	Democratic	1890	8	15×22	1.00	3,000
R. S. WOOLFORD, Editor and Publisher.							
Voice of the Twentieth Century (Negro)	Saturday	African Meth.		4	13×20		
REV. P. W. WALLS, Editor; SHORTER UNIVERSITY, Publishers.							
ARKADELPHIA †, pop. 2,739 (E 5); CLARK Co. (S.W.C.), pop. 21,289. On Ouachita R., 65 m. S. W. of Little Rock. St. L., Iron Mtn. & S'thrn R.R. Tel. Exp. Banks. Broom factory, plow factory, salt works, saw mill, cotton mill, etc. Lumber and cotton district.							
Siftings Herald	Thursday	Democratic	1886	8	13×20	1.50	
ED. MCCORKLE, Editor and Publisher.							
Southern Standard	Thursday	Democratic	1868	8	15×22	1.50	‡2,000
ADAM & CHARLES M. CLARK, Editors; ADAM CLARK & SON, Publishers.							
ARKANSAS CITY †, pop. 1,091 (H 6½); DESHA Co. (S.E.), pop. ‖15,274. On Miss. R., 113 m. S.E. of Little Rock. St. L., Iron Mtn. & S'thrn R.R. Steamb. conn. Tel. Exp. Bank. Large hardwood mill, hoop factory, shingle mill. Cotton and lumber shipping point.							
Democrat	Thursday	Democratic	1891	4	15×22	1.00	500
WILLIAM DOWNEY, Editor and Publisher.							
ASHDOWN †, pop. 400 (B 6); LITTLE RIVER Co. (S. W.), pop. 13,731. 20 m. N. by W. of Texarkana. K. City S'thrn; St. L. & S. Fran. R.Rs. Tel. Exp. Bank. Saw and grist mill, cotton gins, cotton seed oil mill, etc.							
Little River News	Wed. & Sat	Democratic	1897	8	18×24	1.00	1,250
L. E. QUINN & O. T. GRAVES, Editors and Publishers.							
ATKINS, pop. 745 (E 3); POPE Co. (N.W.C.), pop. 21,715. 64 m. N. W. of Little Rock. St. L., Iron Mtn. & S'thrn R.R. Tel. Exp. Banks. Grist mills, flour mill. Cotton and grapes grown. Shipping point for cotton, corn, and live stock.							
Chronicle	Friday	Democratic	1894	8	15×22	1.00	**1,330**
W. F. TURNER, Editor and Publisher.							
AUGUSTA †, pop. 1,040 (H 3); WOODRUFF Co. (N.E.C.), pop. 16,304. On White R., abt. 65 m. E. N. E. of Little Rock. Steamboat connection. St. L., Iron Mtn. & S'thrn R.R. Tel. Exp. Banks. Steam saw mills, cotton gins and hoop, stave and heading factories. Fine timber section. Cotton and cotton seed shipped.							
Free Press	Friday	Democratic	1893	8	13×20	1.00	600
J. ROSS CHAMBERS, Editor; E. L. BILLINGSLEA, Publisher.							
BALD KNOB, pop. *850 (H 3); WHITE Co. (N.E.C.), pop. 24,864. 11 m. N.E. of Searcy. St. L., Iron Mtn & S'thrn R.R. Tel. Exp. Bank. Lumber manufacturing. Cotton, corn and fruit (especially strawberries) raised.							
Eagle	Tuesday	Democratic	1908	4	18×24	1.00	
W. J. WALKER, Editor and Publisher.							
BATESVILLE †, pop. 2,327 (G 2); INDEPENDENCE Co. (N.E.C.), pop. 22,557. On White R., at head of steamboat nav., abt. 90 m. N.N.E. of Little Rock. St. L., Iron Mtn. & S'thrn R.R. Tel. Exp. Bank. Water power, flour mills, a foundry, and a wagon shop. Manganese mined in the vicinity. Fertile farming district. Arkansas College (Presbyterian) and other educational institutions.							
Christian Pilot	Tuesday	Christian	1902	16	8×12	1.00	‡1,920
E. M. BORDEN & JOHN T. HINDS, Editors; CHRISTIAN PILOT PUBLISHING COMPANY.							
Guard	Evg. ex. Sun	Democratic	1905	4	15×22	6.00	500
Guard	Friday	Democratic	1877	8	15×22	1.00	3,850
D. H. COLEMAN, Editor; BATESVILLE PRINTING COMPANY, Publishers.							
BEEBE, pop. 904 (G 3); WHITE Co. (N.E.C.), pop. 24,864. 33 m. N.E. of Little Rock. St. L., Iron Mtn. & S'thrn R.R. Tel. Exp. Bank. Saw, grist and planing mills. Cotton, grain, small fruits and vegetables shipped.							
White County News	Thursday	Democratic	1894	8	13×20	1.00	1,750
T. M. WOODS, Editor and Publisher.							
BELLEVILLE, pop. 552 (D 3½); YELL Co. (W.), pop. 22,750. 4 m. N. W. of Danville. Chic., R. I. & Pac. R.Rs. Tel. Exp. Bank. Corn, cotton and general farming.							
Yell County Republican	Thursday	Republican	1908	8	11×16	1.00	‡600
W. L. CLONINGER, Editor and Publisher.							
BENTON †, pop. 898 (E 4½); SALINE Co. (C.), pop. ‖16,657. On Saline R., 23 m. S.W. of Little Rock. Pine Bluff. & West.; St. L., Iron Mtn. & S'thrn; L. Rock & Hot Spgs. West.; Chic., R. I. & Pac. R.Rs. Tel. Exp. Bank. Agricultural and lumbering district. Flour mill, potteries.							
Democrat	Thursday	Democratic	1899	4	17×24	1.00	750
R. C. RAY, Editor and Publisher.							
Times-Courier	Thursday	Democratic	1892	8	15×22	1.00	900
L. B. WHITE, Editor and Publisher.							

CIRCULATION: Bold face—sworn. * Detailed statement. ‡ Publisher's report. Plain figures—estimated.
POPULATION: Census of 1900. *Estimated. ‖ Census of 1910. † County Seat. ⅀Size of page.

Estab. Pages. ⅛Size. Sub. Circ.

BENTONVILLE†, pop. 1,843 (B 1); BENTON Co. (Ex.N.W.), pop. 31,611. Abt. 24 m. N. of Fayetteville. St. L. & S. Fran. R.R. Tel. Exp. Banks. Agricultural district, fruits largely grown. Fruit evaporators, large brandy distillery. Brick plant. Ships live stock and grain.

A. O. U. W. Guide ....Monthly ....A. O. U. W..... 1893 8 11×16 .50 3,500
H. L. CROSS, Editor and Publisher.

Benton County Democrat ....Thursday ....Democratic..... 1886 4 20×26 1.00
J. S. STEVENSON, Editor and Publisher.

Benton County Sun ....Friday ....Democratic..... 1891 4 20×26 1.00 2,655
H. L. CROSS, Editor and Publisher.

BERRYVILLE†, pop. 551 (C 1); CARROLL Co. (N.W.), pop. 18,848. 12 m. E. of Eureka Springs. Mo. & N. Ark. R.R. Tel. Exp. Banks. Agricultural and fine fruit section.

Carroll Progress ....Thursday ....Democratic..... 1879 8 15×22 1.00 ‡900
B. B. ESLINGER, Editor and Publisher.

North Arkansas Star ....Friday ....Democratic..... 1905 4 18×24 1.00 957
W. J. DOUGLASS, Editor; DOUGLASS & HINCHMAN, Publishers.

BIGGERS, pop. *500 (J 1); RANDOLPH Co. (N.E.), pop. 17,156. 12 m. N.E. of Pocahontas. St. L. & S. Fran. R.R. Tel. Exp. Bank.

Cherokee Headlight ....Thursday ....Democratic..... 1909 4 17×24 1.00
HEADLIGHT PRINTING COMPANY, Publishers.

BINGEN, pop. — (C 6); HEMPSTEAD Co. (S.W.), pop. 24,101. 16 m. N.W. of Washington. Nearest railroad and banking town. Nashville. Tel. Exp. Memphis, Paris & Gulf R.R.

Social Visitor ....Friday ....Democratic..... 8 15×22 1.00
J. R. WOLFE, Editor and Publisher.

BLACK ROCK, pop. 1,400 (H 1); LAWRENCE Co. (N.E.), pop. 16,491. 40 m. N. of Newport. St. L. & S. Fran. R.R. Steamboat connection. Tel. Exp. Bank. Six saw mills and manufacturing plants.

Lawrence County Developer ....Friday ....Democratic..... 1908 12 15×22 1.00 ‡600
W. M. DANIELS, Editor and Publisher.

BLYTHEVILLE†, pop. — (L 2); MISSISSIPPI Co. (N.E.), pop. 16,384. 14 m. N. of Osceola. St. L. & S. Fran.; Jonesb., L. City & East.; St. L. S'thwest. R.Rs. Tel. Exp. Banks.

Courier ....Thursday ....Democratic..... 1903 8 13×20 1.00
HENDERSON C. HALL, Editor and Publisher.

Herald ....Thursday ....Democratic..... 1900 8 15×22 1.00 ‡800
H. C. LAWHORN, Editor and Publisher.

News ....Evg. *ex. Sun* ....Independent .. 1910 4 15×22 4.50

News ....Friday ....Independent .. 1909 8 15×22 1.00
FRANK J. & BEN C. EASTIN, Editors and Publishers.

BOONEVILLE, pop. 988 (C 3); LOGAN Co. (W.), pop. 20,563. 20 m. S.W. of Paris. Chic., R. I. & Pac.R.R. Tel. Exp. Bank. Corn and cotton district.

Democrat ....Thursday ....Democratic..... 1899 4 17×24 1.00
RATTERREE & EAST, Editors and Publishers.

Progress ....Thursday .... ..Ind.Dem..... 1906 8 15×22 1.00 700
H. S. EAST & CLOYD GRAY, Editors and Publishers.

BRANCH, pop. *250 (C 3); FRANKLIN Co. (N.W.), pop. 17,395. 15 m. S.W. of Ozark. Ark. Cent. R.R. Tel. Exp. Bank. Cotton gins, corn and flour mills. Corn, live stock and fruit grown.

Argus ....Thursday ....Democratic..... 1910 8 15×22 1.00
B. P. RENFROE, Editor and Publisher.

BRINKLEY, pop. 1,648 (H 4); MONROE Co. (E.), pop. 16,816. 65 m. E. of Little Rock. Chic., R. I. & Pac.; St. L. S'thwest.; Ark. Midl. R.Rs. Tel. Exp. Banks. Large lumber mill, oil, stave and ice factories, wood turning and machine works, etc. Cotton and lumber shipped.

Argus ....Friday ....Democratic..... 1876 4 17×24 1.50 800
W. B. FOLSOM, Editor; W. B. & H. M. FOLSOM, Publishers.

Monroe County Citizen ....Friday ....Democratic..... 1893 4 18×24 1.00 750
W. B. WILLIAMS, Editor and Publisher.

CABOT, pop. *500 (G 3½); LONOKE Co. (C.), pop. 22,544. 18 m. N.N.W. of Lonoke. St. L., Iron Mtn. & S'thrn R.R. Tel. Exp. Bank. Cotton, corn, fruit and truck grown.

Chronicle ....Friday ....Democratic..... 1908 4 15×22 1.00 ‡850
BEN FREEMAN, Editor and Publisher.

CALICO ROCK, pop. *500 (F 1); IZARD Co. (N.), pop. ‖4,561. On White R., 18 m. N.W. of Melbourne. St. L., Iron Mtn. & S'thrn R.R. (Railroad name, Calico). Tel. Exp. Bank. Planing mill. Farming and lumbering.

Progress ....Friday ....Local..... 1904 4 15×22 1.00
H. B. DALLAM, Editor and Publisher.

CAMDEN†, pop. 2,840 (E 6); OUACHITA Co. (S.), pop. 20,892. On Ouachita R., at head of nav., abt. 100 m. S.S.W. of Little Rock. St. L. S'thwest.; St. L., Iron Mtn. & S'thrn R.Rs. Steamboat connection. Tel. Exp. Banks. Large shipping trade in cotton; also saw and grist mills, cotton gins and compress, etc.

Beacon ....Saturday ....Democratic..... 1889 4 17×24 1.00 300
W. P. HOLMES, Editor; W. F. SMITH, Publisher.

Live Wire ....Evg. *ex. Sun* ....Democratic..... 1908 4 13×20 6.00 **300**
W. E. GREEN, Editor and Publisher.

Ouachita Herald ....Thursday ....Democratic..... 1840 8 13×20 1.00 **1,750**
W. E. GREEN, Editor and Publisher.

CARLISLE, pop. *1,000 (G 4); LONOKE Co. (C.), pop. 22,544. 9 m. E. of Lonoke. Chic., R. I. & Pac. R.R. Tel. Exp. Banks. Creameries and condensed milk factories, rice mill, canning factory. Rice principal product.

Independent ....Thursday ....Democratic.. .. 1905 8 15×22 1.00 **950**
ERNEST ELLIS, Editor and Publisher.

CARTHAGE, pop. *400 (F 5); DALLAS Co. (S.C.), pop. 11,518. 20 m. N.N.W. of Fordyce. Chic., R. I. & Pac. R.R. Tel. Exp. Bank.

Dallas County Times ....Thursday ....Local..... 1910 8 13×20 1.00
SILAS B. LEE, Editor and Publisher.

CIRCULATION: Bold face—sworn. * Detailed statement. ‡ Publisher's report. Plain figures—estimated.
POPULATION: Census of 1910. * Estimated. ‖ Census of 1910. † County Seat. ⅛ Size of page.

			Estab.	Pages.	Size.	Sub.	Circ.
CASA, pop. *400 (D 3½); PERRY Co. (W.C.), pop. 7,294. 14 m. W. of Perryville. Chic., R. I. & Pac. R.R. Tel. Exp. Bank. Farming and lumbering.							
Democrat	Friday	Democratic	1904	8	15×22	1.00	‡400
W. T. HUCHINGSON, Editor and Publisher.							
CHARLESTON †, pop. *450 (B 3); FRANKLIN Co. (N.W.), pop. 17,395. Abt. 24 m. E.S.E. of Fort Smith. Ark. Cent. R.R. Tel. Exp. Bank. Ships cotton, live stock, furs, produce.							
Express	Friday	Democratic	1901	4	17×24	1.00	
C. A. GREENWOOD, Editor and Publisher.							
CLARENDON †, pop. 1,840 (H 4); MONROE Co. (E.), pop. 16,816. On White R., abt. 55 m. E. of Little Rock. Ark. Midl.; St. L. S'thwest. R.Rs. Steamboat connection. Tel. Exp. Banks. Farming section. Large oar, plow beam, furniture material, barrel hoop, shoe last, slack barrel, buggy rim and stave factories, saw and planing mills, foundry, ginneries, buggy material and pearl button factory.							
Monroe County Sun	Friday	Democratic	1876	8	15×22	1.50	
W. T. BONNER, Editor; W. E. SPENCER, Publisher.							
CLARKSVILLE †, pop. 1,086 (D 2½); JOHNSON Co. (N.W.), pop. 17,448. 101 m. N.W. of Little Rock. St. L., Iron Mtn. & S'thrn R.R. Tel. Exp. Bank Cotton gins, roller mills, planers, cooperage. Shipping trade in cotton, coal, fruit and wool.							
Democrat	Thursday	Democratic	1909	8	15×22	1.00	1,600
R. B. HOLBROOK, Editor and Publisher.							
Johnson County Herald	Friday	Democratic	1878	8	16×22	1.00	‡1,500
HARLEY & WARD, Editors and Publishers.							
CLINTON †, pop. 297 (F 2); VAN BUREN Co. (N.C.), pop. 11,220. On Little Red R., abt. 60 m. N. by W. of Little Rock. Nearest railroad, tel. and exp. sta., Shirley. Mo. & N. Ark. R.R. Bank.							
Van Buren County Democrat	Friday	Democratic	1909	4	17×24	1.00	
BRAD FRASER, Editor; DEMOCRAT PUBLISHING COMPANY.							
CONWAY †, pop. 2,003 (F 3); FAULKNER Co. (N.C.), pop. 20,780. 31 m. N.W. of Little Rock. St. L., Iron Mtn. & S'thrn R.R. Tel. Exp. Bank. Flour mills. Ships cotton and cotton seed oil.							
Arkansas Farmer	Thursday	Democratic	1896	8	15×22	1.00	1,750
S. A. MCNISH, Editor and Publisher.							
Log Cabin Democrat	Thursday	Democratic	1879	8	15×22	1.00	2,250
CONWAY PRINTING COMPANY, Editors and Publishers.							
CORNING †, pop. 784 (J 1); CLAY Co. (N.E.), pop. 15,886. 153 m. N.E. of Little Rock. St. L., Iron Mtn. & S'thrn R.R. Tel. Exp. Bank. Saw and grist mills, cotton gins, compress, cooperage works, roller flour mills. Farming and lumbering section.							
Clay County Republican	Thursday	Republican	1906	4	16×22	1.00	**1,222**
C. T. BLOODWORTH, Editor; MOORE & BLOODWORTH, Publishers.							
Courier	Friday	Democratic	1885	4	17×23	1.00	700
J. P. LOVELACE, SR., Editor; J. P. LOVELACE, JR., Publisher.							
COTTER, pop. —— (F 1); BAXTER Co. (N.), pop. 9,298. 10 m. S.W. of Mountain Home. St. L., Iron Mtn. & S'thrn R.R. Tel. Exp. Bank.							
Courier	Friday	Independent	1903	4	17×24	1.00	750
J. P. LOVELACE, Editor; DAVIS & LOVELACE, Publishers.							
COTTON PLANT †, pop. *750 (H 3½); WOODRUFF Co. (N.E.C.), pop. 16,304. 24 m. S. of Augusta. Mo. & N. Ark.; Chic., R. I. & Pac. R.Rs. Tel. Exp. Banks. Cotton mill, veneer and axe handle factories. Cotton and corn growing and lumbering.							
Arkansas	Saturday	Democratic	1905	6	13×20	.50	‡500
W. R. GRAY, Editor and Publisher.							
CRAWFORDVILLE, pop. *350 (K 3); CRITTENDEN Co. (E.), pop. ‖22,447. 7 m. W. of Marion. St. L., Iron Mtn. & S'thrn R.R. Tel. Exp. Bank.							
Crittenden County Times	Saturday	Democratic	1902	8	15×22	1.00	500
J. P. HOSMER, Editor and Publisher.							
CROSSETT, pop. *2,500 (G 7); ASHLEY Co. (S.E.), pop. 19,734. 12 m. S. W. of Hamburg. Ark., La. & Gulf; Chic., R. I. & Pac.; Miss. Riv., Hamb. & West. R.Rs. Tel. Exp. Bank. Lumber mills.							
Observer	Thursday	Independent	1906	8	13×20	1.00	‡1,200
J. B. WILSON, Editor; CROSSET PRINTING COMPANY, Publishers.							
DANVILLE †, pop. 600 (D 3½); YELL Co. (W.), pop. 22,750. 20 m. S.W. of Dardanelle. Chic., R. I. & Pac. R.R. Tel. Exp. Bank. Cotton and lumber. Flour mill. Canning factory.							
Democrat	Thursday	Democratic	1899	8	15×22	1.00	900
T. L. POUND, Editor and Publisher.							
DARDANELLE †, pop. 1,602 (D 3); YELL Co. (W.), pop. 22,750. On Ark. R., abt. 66 m. W.N.W. of Little Rock. Dard., Ola. & S'thrn; Dard. & Russellv. R.Rs. Tel. Exp. Banks. A river shipping point for cotton and other products, and a trade center. Cotton mills and large cotton seed oil mill, hardwood mill, box and handle factories.							
Post-Dispatch	Thursday	Democratic	1876	8	15×22	1.00	1,100
GEORGE F. UPTON, Editor and Publisher.							
DELIGHT, pop. *750 (D 5½); PIKE Co. (S.W.), pop. 10,301. 11 m. E.S.E. of Murfreesboro. Ark. S'thwest. R.R. Tel. Exp. Bank. Lumber and kaolin. Corn, cotton and fruit district.							
Pike County Tribune	Thursday	Democratic	1886	4	15×22	1.00	
GORDON ALEXANDER, Editor and Publisher.							
DE QUEEN †, pop. 1,200 (B 5½); SEVIER Co. (S.W.), pop. 16,339. 54 m. N.N.W. of Texarkana. K. City S'thrn; De Queen & East. R.Rs: Tel. Exp. Banks. Saw, shingle, planing and stave mills, wagon works. Fine agricultural, fruit growing and timber section. Cotton shipped.							
Bee	Evg. *ex. Sun*	Democratic	1909	4	15×22	4.00	
Bee	Friday	Democratic	1897	8	15×22	1.00	1,400
CANNON & PEARRE, Editors and Publishers.							
Democrat	Thursday	Democratic	1902	8	13×20	1.00	1,265
TOM G. TAYLOR, Editor; DE QUEEN PRINTING COMPANY, Publishers.							

CIRCULATION: Bold face—sworn. * Detailed statement. ‡ Publisher's report. Plain figures—estimated.
POPULATION: Census of 1900. * Estimated. ‖ Census of 1910. † County Seat. ‖ Size of page.

Estab. Pages. ⅛Size. Sub. Circ.

DERMOTT, pop. —— (H 6½); CHICOT Co. (Ex. S. E.), pop. ‖21,987. 20 m. N. W. of Lake Village. St. L., Iron Mtn. & S'thrn R.R. Tel. Exp. Bank. Some manufactures.

Industrial Chronicle (Negro).....Thursday .....Non-political.. 1909 4 15×22 1.00
REV. W. W. BOOKER, Editor; I. G. BAILEY, JR., Publisher.

News..... Friday .....Local..... 1910 4 15×22 1.00
J. A. WATKINS, Editor and Publisher.

DES ARC†, pop. 640 (H 3½); PRAIRIE Co. (E.C.), pop. ‖13,853. On White R., abt. 50 m. E.N.E. of Little Rock. Chic., R. I. & Pac. R.R. Tel. Exp. Bank. Steam grist and saw mills and cotton gins. Cotton, ties and staves are shipped.

Guidon .....Thursday .....Democratic..... 1890 8 15×22 1.00 700
R. S. WEAR, Editor; J. MATTHEWS, Publisher.

White River Journal..... .....Thursday .....Democratic..... 1907 8 13×20 1.00 500
CHARLES A. WALLS, Editor and Publisher.

DE VALL'S BLUFF†, pop. 605 (H 4); PRAIRIE Co. (E.C.), pop. ‖13,853. 16 m. S. of Des Arc. Chic., R. I. & Pac. R.R. Tel. Exp. Bank. Stave factory, pearl button factory, oar factory, saw and shingle mills; cotton, hay, cattle, hogs, etc., shipped.

Democrat .....Thursday .....Democratic..... 1910 8 15×22 1.00
IRA L. LIPE, Editor and Publisher.

Prairie County Observer.....Thursday .....Democratic..... 1899 8 13×20 1.00 912
MORRILL BROS., Editors and Publishers.

DE WITT†, pop. 318 (H 5); ARKANSAS Co. (S.E.), pop. ‖16,103. Abt. 70 m. S. E. of Little Rock. St. L. S'thwest. R.R. Tel. Exp. Bank. Farming and live stock section. Cotton and lumber shipping point.

Arkansas County Democrat.....Thursday .....Democratic..... 1909 8 15×22 1.00
RICHARD G. MILLER, Editor; WILLIAMS BROS., Publishers.

New Era.....Thursday .....Democratic..... 1884 4 20×26 1.00 400
J. M. LANDIS, Editor and Publisher.

DUMAS, pop. *750 (H 6); DESHA Co. (S. E.), pop. ‖15,274. 31 m. N. W. of Arkansas City. St. L., Iron Mtn. & S'thrn R.R. Tel. Exp. Bank. Hardwood lumber mill. Cotton, corn and rice grown.

News .....Saturday.....Democratic..... 1899 8 15×22 1.00 600
J. BERNHARDT, Editor; NEWS PUBLISHING COMPANY.

EARLE, pop. —— (K 3); CRITTENDEN Co. (E.), pop. ‖22,447. 16 m. W. of Marion. St. L., Iron Mtn. & S'thrn R.R. Tel. Exp. Banks. Manufactures of lumber, staves and spokes. Cotton and corn grown.

Enterprise .....Friday .....Democratic..... 1907 4 20×26 1.00 ‡1,042
M. H. PHELPS, Editor and Publisher.

EL DORADO†, pop. *3,500 (E 7); UNION Co. (S.), pop. 22,495. Abt. 30 m. S.S.E. of Camden. St. L. Iron Mtn. & S'thrn; N. Orl. & N'thwest.; Chic., R. I. & Pac. R.Rs. Tel. Exp. Bank. Cotton growing section.

Times .....Thursday .....Democratic..... 1894 10-16 15×22 1.00 ‡1,700
GEORGE W. MASON, Editor and Publisher.

Union County Tribune.....Thursday .....Democratic..... 1891 8 13×20 1.00 ✳**1,252**
MARTIN & CRAIN, Editors and Publishers.

EMERSON, pop. *250 (D 7); COLUMBIA Co. (S.W.), pop. 22,077. 14 m. S.E. of Magnolia. La. & N'thwest. R.R. Tel. Exp. Bank. Saw and stave mills, bolt factory. Cotton, corn and peanuts, chief crops.

Review .....Saturday .....Democratic..... 1909 8 15×22 1.00
WINGFIELD & LEE, Publishers.

ENGLAND, pop. —— (G 4½); LONOKE Co. (C.), pop. 22,544. 25 m. S.E. of Little Rock. St. L. S'thwest. R.R. Tel. Exp. Bank. Farming district.

Courier .....Friday .....Democratic..... 1896 8 15×22 1.00
REID CURSON, Editor and Publisher.

Democrat .....Thursday .....Democratic..... 1906 8 13×20 1.00 ‡864
W. L. HARMON, Editor; DEMOCRAT PUBLISHING COMPANY.

EUDORA, pop. *450 (H 7); CHICOT Co. (Ex.S.E.), pop. ‖21,987. 20 m. E. of Parkdale. St. L., Iron Mtn. & S'thrn R.R. Tel. Exp. Bank.

New Era (Negro).....Saturday .....Non-political.. 1905 4 15×22 .75
J. A. COWAN Editor; J. A. & MRS. L. A. COWAN, Publishers.

EUREKA SPRINGS†, pop. 3,572 (C 1); CARROLL Co. (N.W.), pop. 18,848. 85 m. S. W. of Springfield, Mo. Mo. & N. Ark. R.R. Tel. Exp. Bank. A favorite health resort, having about 50 mineral springs of excellent curative powers. On western edge of North Arkansas mineral belt. Large onyx deposits. Principal industry, the shipment of live stock and mineral waters.

Flashlight—*weekly edition of Times-Echo* ..... } Friday .....Democratic..... 1897 8 15×22 1.00 ‡1,480
S. A. DIEHL, Editor and Publisher.

Times.....Thursday .....Republican..... 1881 4 13×20 1.00 700
L. E. BAIRD, Editor; TIMES PUBLISHING COMPANY (Inc.).

Times-Echo—*see Flashlight*.....Evg. *ex. Sun*.....Independent .. 1889 8 15×22 4.00 ‡550

EVENING SHADE†, pop. *281 (G 1½); SHARP Co. (N.), pop. 12,199. Abt. 23 m. N. of Batesville. Nearest railroad sta., Batesville. St. L., Iron Mtn. & S'thrn R.R. Tel. and exp., Hardy. Bank. Saw and grist mills, etc.

Sharp County Record .....Thursday .....Democratic..... 1877 4 15×22 1.00 ‡760
CLAUDE L. COGER, Editor and Publisher.

FAYETTEVILLE†, pop. 4,061 (B 1½); WASHINGTON Co. (N.W.), pop. 34,256. Abt. 65 m. N. by E. of Fort Smith. St. L. & S. Fran. R.R. Tel. Exp. Banks. Agricultural section. Coal, lead and iron ore, and mineral springs in vicinity. Roller mills, wagon and carriage factory. University of Arkansas, U. S. Experiment Station, etc.

Arkansas Sentinel.....Thursday .....Democratic..... 1875 8 15×22 1.00 1,400
MEAH M. MERITT, Editor and Publisher.

Daily .....Evg. *ex. Sun*.....Democratic..... 1894 4 16×22 4.00
LOUIS PAYNE, Editor; LOUIS PAYNE & P. P. SMITH, Publishers.

Continued on next page.

CIRCULATION: Bold face—sworn. ✳ Detailed statement. ‡ Publisher's report. Plain figures—estimated.
POPULATION: Census of 1900. *Estimated. ‖ Census of 1910. † County Seat. ⅛ Size of page.

			Estab.	Pages.	Size.	Sub.	Circ.
FAYETTEVILLE† (*Continued*)							
Democrat	Thursday	Democratic	1868	4	18×24	1.00	
S. E. MARRS, Editor and Publisher.							
Evening News	Evg. *ex. Sun*		1894	8	13×20	3.00	300
C. D. AMBROSE, Editor and Publisher.							
Republican and Review	Friday	Republican	1885	4	20×26	1.00	1,750
D. C. AMBROSE, Editor and Publisher.							
FORDYCE†, pop. *3,036 (F 6); DALLAS Co. (S.C.), pop. 11,518. 99 m. S. of Little Rock. Chic., R. I. & Pac.; St. L. S'thwest. R.Rs. Tel. Exp. Bank. Stave factory, saw, grist and woolen mills. Trade center of a large cotton growing district.							
Dallas County Independent	Tuesday	Democratic	1909	4	13×20	1.00	
J. J. MORRILL, Editor and Publisher.							
Modern Farmer	Semi-monthly	Agric.& Stock	1910	16	11×18	1.00	
B. E. JARRATT, Editor; MODERN FARMER PUBLISHING COMPANY.							
Star Messenger (Negro)	Saturday	Democratic	1900	4	13×20	.75	
J. W. MCCRARY, Editor; STAR PUBLISHING COMPANY.							
Tri-County Advocate	Friday	Democratic	1884	8	16×22	1.00	
SMITH PRINTING COMPANY, Editors and Publishers.							
FOREMAN, pop. —— (B 6); LITTLE RIVER Co. (S.W.), pop. 13,731. 15 m. N.W. of Richmond. St. L. & S. Fran. R.R. Tel. Exp. Bank. Cotton and corn raised.							
New Rocky Sun	Friday	Democratic	1899	4	17×24	1.00	325
E. C. CHAUNCEY, Editor; SUN PUBLISHING COMPANY.							
FORREST CITY†, pop. 1,361 (J 3½); ST. FRANCIS Co. (E.), pop. 17,157. 90 m. E. by N. of Little Rock. Chic., R. I. & Pac.; St. L., Iron Mtn. & S'thrn R.Rs. Tel. Exp. Banks. Cotton gins, compress, planing mills, wood factory. Ships cotton, potatoes, live stock, lumber.							
Crowley Ridge Chronicle	Thursday	Democratic	1906	8	15×22	1.50	900
CHARLES R. IZARD, Editor; S. B. KELLEY, Publisher.							
Times	Friday	Democratic	1871	12	15×22	1.50	1,400
LANDVOIGT & VADAKIN, Editors and Publishers.							
FORT SMITH†, pop. *20,000 (B 3); SEBASTIAN Co. (W.), pop. *40,000. On Arkansas R., 169 m. W.N.W. of Little Rock. St. L. & S. Fran.; St. L., Iron Mtn. & S'thrn; K. City S'thrn.; Ark. Cent.; Midl. Val.; Ft. S. & West. R.Rs. Tel. Exp. Banks. Large cotton compress, cotton gins, cotton seed oil and saw mills; cigar, ice, wagon, refrigerator, brick, broom, excelsior, clothing and furniture factories, and many other industrial establishments. Large jobbing business. Natural gas. Truck growing. Coal mining.							
Arkansas Appreciator (Negro)	Friday	Republican	1898	4	15×22	.75	1,200
T. D. JONES, Editor and Publisher.							
Fraternal Union (Negro)	Tuesday	G. U. O. O. F.		8	13×20	1.00	2,478
P. L. DORMAN, Editor and Publisher.							
Saturday City Item	Saturday	Local	1901	4	17×24	1.00	
R. C. & MISS ADA HITE, Editors and Publishers.							
Southwest American	Morn. *ex. Mon*	Democratic	1907	6-16	17×23	5.00	∗**6,338**
W. E. DECKER, Editor; AMERICAN PUBLISHING COMPANY.							
Times Record	Evg. *ex. Sat. & Sun.* & Sun. Morn	Independent	1882	8	17×23	5.00	**7,180**
	Sunday edition						6,000
J. F. HENRY, Editor; TIMES RECORD COMPANY, Publishers.							
Union Sentinel	Friday	Labor	1903	4	20×26	1.00	1,000
W. W. PHILLIPS, Editor and Publisher.							
GENTRY, pop. *750 (B 1); BENTON Co. (Ex.N.W.), pop. 31,611. 8 m. N. of Siloam Springs. K. City S'thrn R.R. Tel. Exp. Bank. Fruit drying plants, cannery, flour mill. Fruit growing district.							
Index	Thursday	Local	1904	4	15×22	1.00	‡500
L. H. BABCOCK, Editor and Publisher.							
Journal-Advance	Friday	Democratic	1894	4	18×24	1.00	‡700
ARTHUR TALLMAN & Co., Editors and Publishers.							
GLENWOOD, pop. *750 (D 5); PIKE Co.(S.W.), pop. 10,301. 8 m. fr. Amity. Ark. S'thwest. R.R. Tel. Exp. Bank. Farming and lumbering.							
News	Friday	Democratic	1908	4	15×22	1.00	‡500
W. E. WHITFORD, Editor and Publisher.							
GRAVETTE, pop. 447 (B 1); BENTON Co. (Ex.N.W.), pop. 31,611. 16 m. W. of Bentonville. K. City S'thrn; St. L. & S. Fran. R.Rs. Tel. Exp. Banks. Two flour mills. Vinegar and canning factories.							
Globe	Monthly	Masonic	1905	8	11×15	.25	**17,500**
A. C. VEACH, Editor and Publisher.							
News Herald	Friday	Democratic	1893	4	17×24	1.00	‡800
HERB LEWIS, Editor and Publisher.							
Sovereign Odd Fellow	Monthly	I.O.O.F.	1904	8	11×16	.25	**42,000**
A. C. VEACH, Editor and Publisher.							
GREEN FOREST, pop. *600 (D 1); CARROLL Co. (N.W.), pop. 18,848. 23 m. S. E. of Eureka Springs. Mo. & N. Ark. R.R. Tel. Exp. Bank. Cannery. Fruit growing and farming.							
Tribune	Friday	Independent	1889	6	18×24	1.00	‡750
J. L. RUSSELL, Editor and Publisher.							
GREENWOOD†, pop. 491 (B 3); SEBASTIAN Co. (W.), pop. *40,000. 16 m. S.E. of Fort Smith. St. L., Iron Mtn. & S'thrn; Midl. Val. R.Rs. Tel. Exp. Banks. Cotton, fruit and vegetable growing. Saw and grist mills, cotton gins and coal mines.							
Democrat	Thursday	Democratic	1883	8	16×22	1.00	1,500
M. A. DODD, Editor; DEMOCRAT PUBLISHING COMPANY.							
GURDON, pop. 1,045 (D 6); CLARK Co. (S.W.C.), pop. 21,289. 16 m. S.W. of Arkadelphia. Ark. S'thwest.; St. L., Iron Mtn. & S'thrn R.Rs. Tel. Exp. Bank. Ships lumber and cotton.							
Times	Saturday	Democratic	1894	4	17×24	1.00	‡750
A. H. EVANS, Editor; TIMES PRINTING COMPANY, Publishers.							

CIRCULATION: Bold face—sworn. ∗ Detailed statement. ‡ Publisher's report. Plain figures—estimated.
POPULATION: Census of 1900. * Estimated. ‖ Census of 1910. † County Seat. ⅛ Size of page.

			Estab.	Pages.	Size.	Sub.	Circ.
HAMBURG†, pop. 1,260 (G 7); ASHLEY Co. (S.E.), pop. 19,734. Abt. 124 m. S. by E. of Little Rock. Ark., La. & Gulf; Miss. Riv., Hamb. & West. R.Rs. Tel. Exp. Banks. Lumbering and cotton growing.							
Ashley County Eagle	Thursday	Democratic	1889	4	18×24	1.00	750
S. B. BAIRD, Editor and Publisher.							
Courier	Wednesday	Local	1909	4	17×24	1.00	
M. PHILLIPS, Editor and Publisher.							
HAMPTON†, pop. *150 (F 6½); CALHOUN Co. (S.), pop. 8,539. 22½ m. E. by S. of Camden. Thorn. & Alex. R.R. Tel. Exp. Bank.							
Arkansaw Plaindealer	Friday		1902	4	17×24	1.00	600
G. D. SMITH, SR., Editor; SMITH PRINTING COMPANY, Publishers.							
HARDY†, pop. 497 (H 1); SHARP Co., (N.), pop. 12,199. 20 m. N. by E. of Evening Shade. St. L. & S. Fran. R.R. Tel. Exp. Bank. Fruit and stock district.							
Herald	Friday	Democratic	1891	8	15×22	1.00	‡600
T. C PHILLIPS, Editor and Publisher.							
HARRISBURG†, pop. 462 (J 2½); POINSETT Co. (N. E.), pop. 7,025. About 65 m. N.W. of Memphis, Tenn. St. L., Iron Mtn. & S'thrn R.R. Tel. Exp. Bank. Cotton gins, saw mills, flour mill, stave and handle, brick and tile factories. Cotton, grain, rice and stock raised.							
Baptist Bulletin	Monthly	Baptist	1909	4	13×20	.25	
J. H. PENNOCK, Editor and Publisher.							
Modern News	Friday	Democratic	1888	10	13×20	1.00	‡1,100
L. D. FREEMAN, Editor and Publisher.							
Poinsett County Times	Friday	Democratic	1896	4	18×24	1.00	500
I. D. WALTER, Editor and Publisher.							
HARRISON†, pop. 1,551 (D 1); BOONE Co. (N.), pop. 16,396. Abt. 125 m. N.N.W. of Little Rock. Mo. & N. Ark. R.R. Tel. Exp. Banks. In the heart of the mineral and fruit belt. Mills and cotton gins. Trade center.							
Republican	Friday	Republican	1895	8	15×22	1.00	‡750
STANLEY CRANDALL, Editor and Publisher.							
Times	Saturday	Democratic	1876	8	15×22	1.00	‡2,100
J. R. NEWMAN, Editor and Publisher.							
HARTFORD, pop. —— (B 3½); SEBASTIAN Co. (W.), pop. *40,000. 8 m. S.W. of Mansfield. Chic., R. I. & Pac.; Midl. Val. R.Rs. Tel. Exp. Bank. Iron works, coal mines.							
Central Musical Advocate	Monthly	Musical	1904	16	8×10	.50	‡1,500
WILL M. RAMSEY, Editor; CENTRAL MUSIC COMPANY, Publishers.							
Southwest Exponent	Thursday	Republican	1909	8	13×20	1.00	
B. S. BLACKLEDGE, Editor; R. J. HILL & SONS, Publishers.							
HAYNES, pop. *500 (J 4); LEE Co. (E.), pop. 19,409. 9 m. N. of Marianna. St. L., Iron Mtn. & S'thrn R.R. Tel. Exp. Bank. Cotton and corn grown.							
Arkansas Tattler	Thursday	Democratic	1909	6	15×22	1.00	
CHARLES EDWARDS, Editor and Publisher.							
HAZEN, pop. 429 (H 4); PRAIRIE Co. (E.C.), pop. ‖13,853. 41 m. E. of Little Rock. Chic., R. I. & Pac. R.R. Tel. Exp. Bank. Cotton gin, saw mills and creameries. Rice extensively cultivated.							
Grand Prairie Herald	Friday	Democratic	1901	4	17×24	1.00	**902**
T. P. YOUNG, Editor and Publisher.							
HEBER SPRINGS†, pop. *322 (G 2½); CLEBURNE Co. (N.C.), pop. 9,628. 83 m. N. by E. of Little Rock. Mo. & N. Ark. R.R. Tel. Exp. Bank. Also known as Sugar Loaf Springs, and noted for its medicinal mineral springs.							
Headlight (Negro)	Thursday	Republican	1907	8	13×20	1.00	
E. G. SPELLMAN, Editor and Publisher.							
Jacksonian	Thursday	Democratic	1888	8	18×24	1.00	800
HOWARD REED, Editor and Publisher.							
HELENA†, pop. 5,550 (J 4½); PHILLIPS Co. (E.), pop. 26,561. On Mississippi R., 100 m. E. by S. of Little Rock. Yazoo & Miss. Val. and term. of Ark. Midl.; St. L., Iron Mtn. & S'thrn R.Rs. Tel. Exp. Banks. Important cotton shipping point; ships lumber and cotton seed oil. Oil and lumber mills, planing mills, cannery, wheel works, cotton gins, etc.							
Interstate Reporter (Negro)	Saturday	Baptist	1891	6	17×24	1.00	*594
H. W. HOLLOWAY, Editor and Publisher.							
News	Evg. *ex. Sun*	Democratic	1909	4	18×24	6.00	
BEN HIGGINS, Editor and Publisher.							
Shield	Saturday	Democratic	1892	4	18×24	.50	‡480
JAMES R. TURNER, Editor and Publisher.							
World	Evg. *ex. Sun*	Democratic	1871	4	18×24	7.50	‡1,100
World	Wednesday	Democratic	1870	4	18×24	1.00	‡1,250
GEORGE H. ADAMS, Editor; WORLD PUBLISHING COMPANY (Inc.).							
HOPE, pop. *5,000 (C 6); HEMPSTEAD Co. (S.W.), pop. 24,101. 112 m. S.W. of Little Rock. St. L., Iron Mtn. & S'thrn; Ark. & La.; La. & Ark.; St. L. & S. Fran. R.Rs. Tel. Exp. Banks. Lumber mills, cotton compress, wagon shop, flour and grist mills, cotton gins, cotton seed oil mill, spoke, stave and handle factories. Important shipping point for cotton, lumber, cattle, hides, etc. General farming and fruit growing.							
Gazette	Thursday	Democratic	1884	4	18×24	1.50	600
W. W. FOLSOM, Editor and Publisher.							
Star of Hope	Wed. & Sat.	Democratic	1899	8	13×20	1.50	‡1,400
ED. MCCORKLE, Editor; STAR PRINTING COMPANY, Publishers.							
HOT SPRINGS†, pop. 11,157 (D 4½); GARLAND Co. (W.C.), pop. 18,773. Abt. 56 m. S.W. of Little Rock. Chic., R. I. & Pac.; L. Rock & Hot Spgs. West. R.Rs. Tel. Exp. Banks. Here are over 72 hot springs, celebrated for the cure of chronic diseases. In the vicinity are lead and silver deposits and fine oil stone, from which whetstones are manufactured. Smelters, saw and planing mills, ice factory, etc.							
Arkansaw Thomas Cat	Sunday	Non-political	1890	52	6×9	2.00	2,250
J. DAVIS OREAR, Editor and Publisher.							
Citizens Daily Bulletin	Evg. *ex. Sun*	Independent	1906	8	17×22	5.50	3,200
J. P. BURKS, Editor; GEORGE H. ADAMS, Publisher.							

Continued on next page.

CIRCULATION: Bold face—sworn. * Detailed statement. ‡ Publisher's report. Plain figures—estimated.
POPULATION: Census of 1900. * Estimated. ‖ Census of 1910. † County Seat. ⅛ Size of page.

				Estab.	Pages.	Size.	Sub.	Circ.
HOT SPRINGS† (*Continued*)								
Echo (Negro)	Saturday	Republican		1898	4	18×24	1.25	
E. S. LOCKHART, Editor; ECHO PUBLISHING COMPANY.								
News	Evg. *ex. Sun*	Democratic		1882	8-12	15×22	6.00	
News	Saturday	Democratic		1882	8	17×24	1.00	
GEORGE H. LOWER, Editor and Publisher.								
Sentinel-Record	Morn. *ex. Mon*	Democratic		1877	8	18×23	6.00	‡4,100
JOHN G. HIGGINS, Publisher.								
HUNTINGTON, pop. *2,000 (B 3½); SEBASTIAN Co. (W.), pop. *40,000. 30 m. S. by E. of Fort Smith. St. L. & S. Fran. R.R. Tel. Exp. Bank. Brick manufacturing. Natural gas and oil belt. Extensive coal field. General farming.								
Herald	Thursday	Independent		1901	8	15×22	1.00	✱2,535
DAN HOGAN, Editor; HERALD PUBLISHING COMPANY.								
HUNTSVILLE†, pop. *500 (C 1); MADISON Co. (N.W.), pop. 19,864. Abt. 140 m. N. W. of Little Rock. Nearest railroad sta., Springdale. St. L. & S. Fran. R.R. Tel. and exp., Springdale. Bank. Farming section. Edge of the great mineral belt of Northwest Arkansas.								
Madison County Democrat	Thursday	Democratic		1886	4	17×24	1.00	**600**
ALFRED HAWN, Editor and Publisher.								
HUTTIG, pop. —— (F 7½); UNION Co. (S.), pop. 22,495. 31 m. S. E. of El Dorado. N. Orl. & N'thwest. R.R. Tel. Exp. Bank. Lumber mills.								
News	Saturday	Democratic		1907	8	15×22	1.00	‡810
C. A. BERRY, Editor and Publisher.								
IMBODEN, pop. *750 (H 1); LAWRENCE Co. (N.E.), pop. 16,491. 10 m. N.W. of Powhatan. St. L. & S. Fran. R.R. Tel. Exp. Bank. Large live stock market. Roller mills, saw mills, creamery, pearl fisheries, hardwood timber market.								
Gazette	Friday	Independent		1902	8	13×20	1.00	600
EDWARD FRANKS, Editor and Publisher.								
JASPER†, pop. *350 (D 1½); NEWTON Co. (N.W.), pop. 12,538. 100 m. N. N. W. of Little Rock. Nearest railroad, tel. and exp. sta., Harrison. Mo. & N. Ark. R.R. Bank. Farming and mining. Mineral interests, lead and zinc.								
Newton County Herald	Saturday	Republican		1909	4	20×26	1.00	**500**
ELISHA E. AMMONS, Editor and Publisher.								
JONESBORO†, pop. *6,000 (J 2); CRAIGHEAD Co. (N.E.), pop. 19,505. 67 m. N. N W. of Memph., Tenn. St. L. S'thwest.: St. L. & S. Fran.; Jonesb., L. City & East. R.Rs. Tel. Exp. Bank. Large heading works, box factories, tannery, handle works. Lumber center.								
Craighead County Sun—*weekly edition of Evening Sun*	Wednesday	Democratic		1888	8	17×24	1.00	‡1,500
Evening Sun	Evg. *ex. Sun*	Democratic		1903	4	17×22	4.00	‡1,100
W. O. TROUTT, Editor and Publisher.								
Tribune	Evg. *ex. Sun*	Democratic		1909	4	17×24	4.80	
Tribune	Thursday	Democratic		1905	8	15×22	1.00	
HENRY LEE WILLIAMS Editor; WILLIAMS & WILLIAMS, Publishers.								
JUDSONIA, pop. 600 (G 3); WHITE Co. (N.E.C.), pop. 24,864. On Little Red R., 53 m N.E. of Little Rock. St. L., Iron Mtn. & S'thrn R.R. Tel. Exp. Bank. Saw and grist mills, basket and box factory, stave factory, cotton gin, etc. Important fruit shipping point. Coal, iron and salt are found in vicinity.								
Advance	Wednesday	Republican		1878	4	15×22	1.00	500
O. R. RICH, Editor and Publisher.								
JUNCTION CITY, pop. 1,640 (E 7½); UNION Co. (S.), pop. 22,495. 14 m. S. of Eldorado. Chic., R. I. & Pac. R.R. Tel. Exp. Bank. Saw mills, stave factories and foundry.								
Democrat	Thursday	Democratic		1892	8-10	11×18	1.00	‡600
G. H. DISMUKES, Editor; H. E. WATSON, Publisher.								
LAKE VILLAGE†, pop. *200 (H 7); CHICOT Co. (Ex.S.E.), pop. ‖21,987. 20 m. S. of Arkansas City. Miss. Riv., Hamb. & West.; St. L., Iron Mtn. & S'thrn R.Rs. Tel. Exp. Banks.								
Chicot Spectator	Friday	Democratic		1906	8	13×20	1.00	
HARRY E. COOK, Editor; J. D. MILES, Publisher.								
LAMAR, pop. *500 (D 2½); JOHNSON Co. (N.W.), pop. 17,448. 5 m. S. E. of Clarkesville. (R.R. name Cabin Creek.) St. L., Iron Mtn. & S'thrn R.R. Tel. Exp. Bank. Building stone quarried. Cotton, corn and fruit grown.								
Free Will Baptist Banner	Thursday	Free Will Baptist		1906	4	11×15	1.00	
W. C. AUSTIN, Editor; FREE BAPTIST BANNER PUBLISHING COMPANY.								
Leader	Thursday	Democratic		1895	8	15×22	1.00	‡750
G. E. BENNETT, Editor and Publisher.								
LEOLA, pop. *500 (E 5); GRANT Co. (S.C.), pop. 7,671. 15 m. S.W. of Sheridan. Chic., R. I. & Pac. R.R. Tel. Exp. Bank. Grist and lumber mills, cannery. Cotton, corn and fruit grown.								
Ledger	Thursday	Democratic		1909	8	13×20	1.00	
N. S. PHILLIPS, Editor; J. C. GRAHAM, Publisher.								
LESLIE, pop. *500 (E 2); SEARCY Co. (N.), pop. 11,988. 9 m. S.E. of Marshall. Mo. & N. Ark. R.R. Tel. Exp. Banks. Cooperage, stove foundry, hub and pin and bracket factories. Grain, hay and fruit grown.								
Banner	Thursday	Democratic		1909	8	15×22	1.00	
B. C. TRICES, Editor and Publisher.								
News-Standard	Thursday	Local		1904	8	13×20	1.00	**500**
HOSEA KEELING, Editor and Publisher.								
LEWISVILLE†, pop. 548 (C 7); LAFAYETTE Co. (S.W.), pop. 10,594. 148 m. S.W. of Little Rock. St. L. S'thwest. R.R. Tel. Exp. Bank.								
Lafayette Recorder	Thursday	Democratic		1888	8	13×20	1.00	400
R. E. DICKSON, Editor and Publisher.								

CIRCULATION: Bold face—sworn. ✱ Detailed statement. ‡ Publisher's report. Plain figures—estimated.
POPULATION: Census of 1900. * Estimated. ‖ Census of 1910. † County Seat. ⅋ Size of page.

			Estab.	Pages.	Size.	Sub.	Circ.
LITTLE ROCK†, pop. ‖45,941 (F 4); PULASKI Co. (C.), pop. 63,179. The State Capital. On Arkansas R., abt. 280 m. from its mouth. St. L., Iron Mtn. & S'thrn; St. L. S'thwest.; Chic., R. I. & Pac. R.Rs. Tel. Exp. Banks. Cottonseed oil mills, cooperage shops, railroad machine shops, etc., cotton shipping trade. State Penitentiary. Insane Asylum, Arkansas School for the Blind, Deaf Mute Institute, Law and Medical Universities, Baptist College, and several other educational institutions.								
Arkansas Baptist	Wednesday	Baptist	1881	16	11×15	1.50	**7,400** SEE ADVT
BEN M. BOGARD, Editor; BAPTIST PUBLISHING COMPANY.							
Arkansas Democrat	Evg. ex. Sun. & Sun. Morn.	Democratic	1871	10	17×22	6.00	10,522
CLIO HARPER, Editor; LITTLE ROCK PUBLISHING COMPANY.							
Arkansas Echo (German)	Friday	Democratic	1891	8-12	15×22	1.50	‡2,150
C. MEURER, Editor; ARKANSAS ECHO PUBLISHING COMPANY.							
Arkansas Gazette	Every Morn.	Democratic	1819	8-10	17×23	6.50	×**17,965**
	Sunday edition			24-36	17×23	2.00	×**25,750**
Arkansas Gazette	Tuesday	Democratic	1819	8-12	17×23	1.00	×**7,899** SEE ADVT
J. N. HEISKELL, Editor; GAZETTE PUBLISHING COMPANY.							
Arkansas Homestead	Monthly	Agricultural	1900	16	11×15	.50	×17,000
S. L. KAY, Editor and Publisher.							
Arkansas Lutheran—*issued for free distribution*	Bi-monthly	Lutheran	1908	12	9×12		‡2,000
REV. ADOLPH H. POPPE, Editor; ARKANSAS CONFERENCE OF THE EVANGELICAL LUTHERAN SYNOD, Publishers, 314 E. Eighth St.							
Arkansas School Journal	Monthly	Educational	1896	24	9×12	1.00	1,750
W. J. MCILWAIN, Editor and Publisher.							
Arkansas Sketch Book	Quarterly	Literary	1906	72	7×10	1.00	2,000
MRS. BERNIE BABCOCK, Editor; SKETCH BOOK PUBLISHING COMPANY.							
Arkansas Staats-Zeitung (Ger.)	Friday	Independent	1877	8	15×22	1.50	900
GEORGE DOERNER, Editor; ARKANSAS STAATSZEITUNG PUBLISHING COMPANY.							
Arkansas Sunday School Herald.	Monthly	Sunday School	1904	16	7×10	.25	1,250
H. A. DOWLING, Editor; H. G. PUGH, Publisher.							
Baptist Advance	Thursday	Baptist	1902	16	11×16	1.50	6,000 SEE ADVT
E. J. A. MCKINNEY & A. P. SCOFIELD, Editors; ADVANCE PUBLISHING COMPANY (Inc.).							
Baptist Vanguard (Negro)	Thursday	Baptist	1882	8	13×18	1.00	‡3,300
TRUSTEES OF THE ARKANSAS BAPTIST COLLEGE, Publishers.							
Beacon Light	Monthly	I. O. O. F.		8	11×18	1.00	1,750
WILLIAM M. PETTIT, Editor and Publisher.							
Dinnerhorn	Saturday		1908	4	11×15	1.00	
W. L. MCKINLEY, Editor and Publisher.							
Fulcrum (Negro)	Saturday		1906	8	13×20	1.00	
J. M. COX, Editor; FULCRUM PUBLISHING COMPANY, 822 Tenth St.							
Masonic Trowel	Monthly	Masonic	1887	16	9×12	1.00	‡3,300
GEORGE THORNBURGH, Editor and Publisher.							
Mosaic Guide (Negro)	Saturday	Republican	1889	8	15×22	1.00	
D. G. HILL, Editor; MOSAIC GUIDE PUBLISHING COMPANY.							
North Little Rock Republican (Argenta)—*for circulation see State Republican*	Friday	Republican	1903	8	15×22	1.00	
GEORGE L. MALLORY, Editor; REPUBLICAN PUBLISHING COMPANY.							
Shield and Diamond	5 ti. a year	Fraternal	1891	150	6×9	2.00	
ROBERT A. SMYTHE, Editor; PI KAPPA ALPHA FRATERNITY, Publishers, 812 Southern Trust Building.							
State Republican—*circulation includes that of North Little Rock Republican*	Friday	Republican	1893	8	15×22	1.00	5,000
GEORGE L. MALLORY, Editor; REPUBLICAN PUBLISHING COMPANY.							
Western Methodist	Thursday	Methodist	1881	16	11×15	1.50	‡11,000
ANDERSON, MILLAR & Co., Editors and Publishers.							
LOCKESBURG, pop. 550 (B 6); SEVIER Co. (S.W.), pop. 16,339. Abt. 40 m. N.W. of Hope. De Queen & East. R.R. Tel. and exp.. De Queen. Bank. Cotton and fruit growing section.							
Enterprise	Wednesday	Democratic	1903	4	16×22	1.00	600
O. T. GRAVES, Editor and Publisher.							
LONOKE†, pop. 951 (G 4); LONOKE Co. (C.), pop. 22,544. 22 m. E. of Little Rock. Chic., R. I. & Pac. R.R. Tel. Exp. Bank. Saw and grist mills. Cotton shipped.							
Democrat	Thursday	Democratic	1872	8	15×22	1.00	**1,750**
R. E. BRADFORD, Editor and Publisher.							
Lonoke County News	Friday	Democratic	1902	4	20×26	1.00	800
GEO. RULE JR., Editor and Publisher.							
LUXORA, pop. 943 (L 2); MISSISSIPPI Co. (N.E.), pop. 16,384. On Mississippi River, 4 m. N. of Osceola. Steamb. conn. with river ports. Jonesb., L. City & East.; St. L. & S. Fran. R.Rs. Tel. Exp. Bank.							
Commonwealth	Saturday	Democratic	1904	8	15×22	1.00	900
L. F. SOUTHWORTH, Editor and Publisher.							
McCRORY, pop. —— (H 3); WOODRUFF Co. (N.E.C.), pop. 16,304. 10 m. E. of Augusta. St. L., Iron Mtn. & S'thrn R.R. Tel. Exp. Banks. Farming district.							
News-Informer	Thursday	Democratic	1901	8	15×22	1.00	‡523
C. M. JAMES, Editor; NEWS-INFORMER PUBLISHING COMPANY.							
MAGAZINE, pop. 897 (C 3); LOGAN Co. (W.), pop. 20,563. 12 m. S.W. of Paris. Chic., R. I. & Pac. R.R. Tel. Exp. Bank.							
Developer	Thursday	Democratic	1909	8	15×22	1.00	
W. S. DANIEL, Editor and Publisher.							
Gazette	Thursday	Democratic	1899	8	16×24	1.00	‡600
G. B. DEWEES, Editor and Publisher.							

CIRCULATION: Bold face—sworn. × Detailed statement. ‡ Publisher's report. Plain figures—estimated.
POPULATION: Census of 1900. * Estimated. ‖ Census of 1910. † County Seat. ⅛ Size of page.

			Estab.	Pages.	Size.	Sub.	Circ.
MAGNOLIA†, pop. 1,614 (D 7); COLUMBIA Co. (S.W.), pop. 22,077. Abt. 38 m. S.W. of Camden. La. & N'thwest R.R. Tel. Exp. Banks. Cotton shipping point. Cotton compress, shingle, saw and grist mills, oil mill, wheelbarrow factory.							
Columbia Banner	Thursday	Democratic	1878	4	17×24	1.00	1,200
EMERSON PUBLISHING COMPANY.							
News	Wednesday	Democratic	1901	4	20×26	1.00	‡1,250
CURRY & BARRAN, Editors and Publishers.							
MALVERN†, pop. *2,520 (E 5); HOT SPRING Co. (S.W.C.), pop. ‖15,022. 43 m. S.W. of Little Rock. Junc. of St. L., Iron Mtn. & S'thrn; Chic., R. I. & Pac. R.Rs. Tel. Exp. Banks. Saw and grist mills, roller mills, cotton gin, door screen factory, chair factory, building and paving brick and building sand. Farming, lumbering and fruit raising section.							
Arkansas Meteor	Friday	Democratic	1879	8	13×20	1.00	‡884
POWELL S. CARDEN, Editor and Publisher.							
Times-Journal	Wednesday	Democratic	1882	8	17×24	1.00	1,000
CLAUDE MANN, Editor and Publisher.							
MAMMOTH SPRING, pop. 717 (G 1); FULTON Co. (N.), pop. 12,917. 21 m. N.E. of Salem. St. L. & S. Fran. R.R. Tel. Exp. Bank. Cotton and flour mills.							
Democrat	Thursday	Democratic	1891	8	13×20	1.00	900
WM. H. V. WAHLQUIST, Editor and Publisher.							
Monitor	Friday	Democratic	1888	8	13×20	1.00	
F. WALLICK, Editor; MONITOR PUBLISHING COMPANY.							
Record	Friday	Democratic	1909	8	13×20	1.00	
J. L. FRAZIER, Editor and Publisher.							
State Line Republican	Thursday	Republican	1893	4	15×22	1.00	500
R. S. DILLS, Editor and Publisher.							
MANSFIELD, pop. *1,000 (B 3½); SEBASTIAN Co. (W.), pop. *40,000. 11 m. S. of Greenwood. Chic., R. I. & Pac.; St. L. & S. Fran. R.Rs. Tel. Exp. Banks. Brick plant, cotton gins, bottling works, oil and fertilizer mill, flour mill. Coal mining and farming.							
Messenger	Friday	Democratic	1906	8	13×20	1.00	‡800
HARRIS & GRAVES, Editors and Publishers.							
MARIANNA†, pop. *2,250 (J 4); LEE Co. (E.), pop. 19,409. On L'Anguille R., at head of nav., 25 m. N.N.W. of Helena. St. L., Iron Mtn. & S'thrn R.R. Tel. Exp. Bank. Oil mill, cotton gins. Cotton shipped.							
Democrat	Friday	Democratic	1910	8	15×22	1.00	
J. A. WATSON, Editor and Publisher.							
Index	Thursday	Democratic	1874	8	15×22	1.00	500
F. W. SNETSER, Editor and Publisher.							
Lee County Courier	Saturday	Democratic	1890	8	17×24	1.00	‡750
J. E. & T. E. WOOD, Editors and Publishers.							
Opinion-Enterprise (Negro)	Saturday	Non-partisan	1907	4	17×24	1.00	900
M. A. CLARK, Editor and Publisher.							
MARION†, pop. *300 (K 3); CRITTENDEN Co. (E.), pop. ‖22,447. 10 m. N.W. of Memphis. St. L. & S. Fran. R.R. Tel. Exp. Bank. Farming and lumbering.							
Reform	Saturday	Democratic	1889	4	15×22	1.00	394
N. A. GORDON, Editor; R. S. BURNETT, Publisher.							
MARKED TREE, pop. —— (K 2½); POINSETT Co. (N.E.), pop. 7,025. On St. Francis R., 16 m. E. of Harrisburg. St. L. & S. Fran. R.R. Tel. Exp. Bank. Saw mills, box, handle and hoop factories. Cotton, corn, alfalfa and rice grown. Much lumber produced.							
Gazette	Friday	Democratic	1905	8	17×24	1.00	‡1,000
T. DORSEY HARRIS, Editor; GAZETTE PUBLISHING COMPANY.							
MARMADUKE, pop. *1,200 (K 1); GREEN Co. (N.E.), pop. 16,979. 11 m. N.E. of Paragould. St. L. S'thwest. R.R. Tel. Exp. Bank. Saw mill, handle factory. Cotton, corn and fruit grown.							
Cackler	Friday	Democratic	1909	8	13×20	1.00	‡600
RILEY B. DUNN, Editor and Publisher.							
MARSHALL†, pop. *600 (E 2); SEARCY Co. (N.), pop. 11,988. Abt. 95 m. N. by W. of Little Rock. Mo. & N. Ark. R.R. Tel. Exp. Bank. Lead and zinc fields. Flour mill.							
Mountain Wave	Saturday	Democratic	1892	4	17×22	1.00	650
WM. A. WENRICK, Editor and Publisher.							
Republican	Friday	Republican	1890	4	18×24	1.00	‡1,000
ALBERT GARRISON, Editor and Publisher.							
MELBOURNE†, pop. 256 (G 1½); IZARD Co. (N.), pop. ‖14,561. Abt. 110 m. N. by E. of Little Rock. Nearest railroad, tel. and exp. sta., Guion. St. L., Iron Mtn. & S'thrn R.R. Bank. Cotton growing district.							
Times	Thursday	Democratic	1896	4	16×22	1.00	1,028
R. J. ESTES, Editor and Publisher.							
MENA†, pop. *5,000 (B 4½); POLK Co. (W.), pop. 18,352. 55 m. S. of Fort Smith. K. City S'thrn R.R. Tel. Exp. Banks. Mining, timber, fruit and farming interests.							
Evening Star—*see Star*	Evg. *ex. Sun*	Independent	1899	4	18×24	4.00	820
News-Democrat	Thursday	Democratic	1896	8	15×22	1.00	800
D. E. DAHLGREN, Editor and Publisher.							
Star—*weekly edition of Evening Star*	Thursday	Independent	1896	12	18×24	1.00	1,905
A. W. ST. JOHN'S SONS, Editors and Publishers.							
MONETTE, pop. *800 (K 2); CRAIGHEAD Co. (N.E.), pop. 19,505. 21 m. E.N.E. of Nettleton, nearest exp. sta. Jonesb., L. City & East. R.R. Tel. Banks. Lumber, shingle and stave mills. Cotton, corn and potatoes grown. Lumbering.							
Sun	Friday	Democratic	1909	8	15×22	1.00	‡350
I. M. HAMMACK, Editor and Publisher.							

CIRCULATION: Bold face—sworn. * Detailed statement. ‡ Publisher's report. Plain figures—estimated.
POPULATION: Census of 1900. *Estimated. ‖ Census of 1910. †County Seat. ⅋ Size of page.

Estab. Pages. ‖Size. Sub. Circ.

MONTICELLO †, pop. 1,579 (G 6); DREW Co. (S.E.), pop. 19,451. Abt. 90 m. S. by E. of Little Rock. St. L., Iron Mtn. & S'thrn R.R. Tel. Exp. Bank. Cotton growing district; cotton compress, cotton mill, oil mill. Large ochre beds in the vicinity.

— Advance.....Tuesday .....Democratic..... 1894 8 15×22 1.00 ‡1,400
W. A. MOFFATT, Editor; MOFFATT & WHETINGTON, Publishers.

Monticellonian.....Thursday .....Democratic..... 1870 4 17×24 1.00 750
J. R. COTHAM, Editor; N. D. COTHAM, Publisher.

MORRILLTON †, pop. 1,707 (E 3); CONWAY Co. (C.), pop. 19,772. 50 m. N.W. of Little Rock. St. L., Iron Mtn. & S'thrn R.R. Tel. Exp. Banks. Ships cotton, live stock, produce, etc.

— Democrat.....Thursday .....Democratic..... 1896 10 15×22 1.00 ‡1,200
C. E. CRUCE, Editor and Publisher.

Headlight.....Wednesday .....Democratic..... 1874 8 13×20 1.00 700
V. A. BEESON, Editor and Publisher.

MOUNTAIN HOME †, pop. 364 (F 1); BAXTER Co. (N.), pop. 9,298. 12 m. N.E. of Cotter, nearest railroad, tel. and exp. sta. St. L., Iron Mtn. & S'thrn R.R. Bank. Ships cotton, hides, wool and produce. Fine stock country.

Baxter Bulletin.....Friday .....Min'g & Rep... 1902 8 11×17 1.00 1,000
SHIRAS BROTHERS, Editors and Publishers.

— Baxter County Citizen.....Saturday.....Democratic..... 1880 8 13×20 1.00 1,250
T. M. DAVIS, Editor and Publisher.

MOUNTAIN VIEW †, pop. *400 (F 2); STONE Co. (N.), pop. 8,100. Abt. 90 m. N. of L. Rock. Nearest railroad, tel. and exp. sta., Sylamore. S. L., Iron Mtn. & S'thrn R.R. Bank. Grist, flour, saw and stave mills, cotton gin. Cotton and grain grown.

— Ozark Times.....Friday.....Democratic..... 1906 8 13×20 1.00 ‡835
S. A. MCCULLOUGH, Editor and Publisher.

MOUNT IDA †, pop. —— (C 4½); MONTGOMERY Co. (W.), pop. 9,444. 40 m. W. of Hot Springs. Nearest railroad, tel. and exp. sta., Womble. Ark. S'thwest. R.R. Bank. Cotton, corn, wheat, oats, hay and live stock.

— Montgomery Times.....Friday .....Democratic..... 1889 8-16 12×18 1.00 **1,100**
GEORGE SHERMAN, Editor and Publisher.

MOUNT JUDEA, pop. *200 (D 2); NEWTON Co. (N.W.), pop. 12,538. 15 m. S.E. of Jasper, nearest banking town. Railroad, tel. and exp. sta., Pindall. Mo. & N. Ark. R.R. Saw mill. Mining, lumbering and farming district.

— Newton County Times.....Saturday .....Democratic..... 1908 8 13×20 .75 500
TALMAGE GREENHAW, Editor and Publisher.

MURFREESBORO †, pop. *400 (C 5½); PIKE Co. (S.W.), pop. 10,301. On Little Missouri R., abt. 115 m. W.S.W. of Little Rock. Memphis, Paris & Gulf R.R. Tel. Exp. Bank. Agricultural and stock district. Diamond mining.

— Pike County Courier.....Friday .....Democratic..... 1888 4 16×22 1.00
S. J. THOMASSON, Editor and Publisher.

NASHVILLE †, pop. 928 (C 6); HOWARD Co. (S.W.), pop. ‖16,898. 142 m. S.W. of Little Rock. Term. of Ark. & La.; Memphis, Paris & Gulf R.Rs. Tel. Exp. Bank. Saw and planing mills, bottling works, handle and box factory. Local trade and fruit center.

— News.....Wed. & Sat.....Democratic..... 1878 4 15×22 1.50 1,364
W. W. TURNER, Editor and Publisher.

Times.....Friday .....Democratic..... 1908 4 15×22 1.00
F. C. HAWKINS, Editor; FRED HAWKINS, Publisher.

NEWARK, pop. *600 (H 2); INDEPENDENCE Co. (N.E.C.), pop. 22,557. 14 m. S.E. of Batesville. St. L., Iron Mtn. & S'thrn R.R. Tel. Exp. Bank. Button factory and hardwood lumber mill. Cotton, corn, fruit and truck grown.

— Journal.....Friday .....Democratic..... 1901 8 15×22 1.00 ‡1,650
O. F. CRAIG, Editor and Publisher.

NEWPORT †, pop. 2,866 (H 2); JACKSON Co. (N.E.), pop. 18,383. On White R., 83 m. N.E. of Little Rock. Chic., R. I. & Pac.; St. L., Iron Mtn. & S'thrn R.Rs. Steamb. conn. Tel. Exp. Banks. An active manufacturing town. Saw, shingle and planing mills; oil and stave works, foundries and machine shops, compresses, etc.

Evening Democrat—*see Jackson County Democrat* } Evg. *ex. Sun*.....Democratic..... 1889 4 15×22 5.00

Headlight (Negro).....Saturday .....Local..... 1909 4 15×22 1.00
H. R. MCMILLAN, D.D., Editor; HEADLIGHT PRINTING COMPANY, Publishers.

Independent.....Evg. *ex. Sun*.....Independent .. 1901 4-8 16×22 5.00 ‡550

Independent.....Friday .....Independent .. 1901 8-12 16×22 1.00 ‡2,200
P. H. VAN DYKE, Editor and Publisher.

— Jackson County Democrat—*weekly edition of Evening Democrat* } Friday .....Democratic..... 1872 8 15×22 1.00
E. C. WATERMAN, Editor and Publisher.

OKOLONA, pop. *500 (D 5½); CLARK Co. (S.W.C.), pop. 21,289. 22 m. S.W. of Arkadelphia. Ark. S'thwest. R.R. Tel. Exp. Bank. Farming district.

— Messenger.....Saturday .....Democratic..... 1886 4 20×26 1.00 750
S. P. MEADOR, Editor and Publisher.

OLA, pop. *1,000 (D 3½); YELL Co. (W.), pop. 22,750. 16 m. S. of Dardanelle. Chic., R. I. & Pac.; Cent. Ry. of Ark.; Dardanelle, Ola & S'thrn R.Rs. Tel. Exp. Bank.

— News.....Thursday .....Democratic..... 1898 8 15×22 1.00 **750**
M. L. MARTIN, Editor and Publisher.

OSCEOLA †, pop. 953 (L 2); MISSISSIPPI Co. (N.E.), pop. 16,384. On Mississippi R., abt. 50 m. N. by E. of Memphis, Tenn. Jonesb., L. City & East.; St. L. & S. Fran. R.Rs. Tel. Exp. Banks. Cotton gins. Shipping point.

— Press.....Friday .....Democratic..... 1903 4-8 15×22 1.00 ‡900
G. F. RINEHART, Editor and Publisher.

— Times.....Saturday.....Democratic..... 1871 8 15×22 1.00 700
MRS. LEON ROUSSAN, Editor and Publisher.

CIRCULATION: Bold face—sworn. * Detailed statement. ‡ Publisher's report. Plain figures—estimated.
POPULATION: Census of 1900. * Estimated. ‖ Census of 1910. † County Seat. Size of page.

Estab. Pages. ⅛Size. Sub. Circ.

OZARK†, pop. 848 (C 2½); FRANKLIN Co. (N.W.), pop. 17,395. On Arkansas R., 43 m. N.E. of Fort Smith. St. L., Iron Mtn. & S'thrn R.R. Tel. Exp. Banks. Cotton gin.

Democrat-Enterprise ..... Thursday ..... Democratic..... 1877 8 15×22 1.00 ‡1,500
C. C. COLBURN, D. A. RANSOM & W. S. WILLIAMS, Editors and Publishers.

PARAGOULD†, pop. 3,324 (K 1½); GREENE Co. (N.E.), pop. 16,979. 160 m N.E. of Little Rock. St. L. S'thwest.; St. L., Iron Mtn. & S'thrn R.Rs. Tel. Exp. Banks. Five large stave factories, roller mill, pottery, hickory plant, ice plant. Important lumber shipping point.

Democrat ..... Friday ..... Democratic..... 1899 8 17×22 1.00 ‡1,067
SCOTT BROS., Editors and Publishers.

Soliphone ..... Evg. *ex. Sun* ..... Democratic..... 1898 4 15×22 3.50 ‡1,000

Soliphone ..... Friday ..... Democratic..... 1893 8-12 15×22 1.00 ‡2,500
J. R. TAYLOR, Editor; SOLIPHONE COMPANY, Publishers.

PARIS†, pop. *1,200 (C 3); LOGAN Co. (W.), pop. 20,563. Abt. 48 m. E. of Fort Smith. Ark. Cent. R.R. Tel. Exp. Bank. Cotton seed oil mill, flour mill. Farming, coal mining, fruit growing, vineyards.

Arkansas Magnet ..... Thursday ..... News & Agric.. 1894 8 15×22 1.00 1,000
JOHN I. BAKER, Editor and Publisher.

Arkansas White Ribboner ..... Monthly ..... Prohibition..... 1907 6 11×16 .25 ‡1,744
MINNIE U. RUTHERFORD, Editor; ARKANSAS WOMAN'S CHRISTIAN TEMPERANCE UNION, Publishers.

Express ..... Thursday ..... Democratic..... 1880 4 20×26 1.00 **1,100**
WM. M. GREENWOOD, Editor and Publisher.

PARTHENON, pop. *250 (D 2); NEWTON Co. (N.W.), pop. 12,538. 4 m. S.W. of Jasper, nearest banking town. Railroad, tel. and exp. sta., Harrison. Mo. & N. Ark. R.R. Grist, saw and stave mills. Cotton, corn and hardwood lumber produced.

Newton Gleaner ..... Tuesday ..... Republican..... 1904 8 13×20 .75 ‡400
J. S. ATCHLEY, Editor and Publisher.

PERRYVILLE†, pop. 300 (E 3½); PERRY Co. (W.C.), pop. 7,294. On Fourche la Fave R., nav. for steamboats. 40 m. W. N. W. of Little Rock. Nearest railroad, tel. and exp. sta., Perry. Chic., R. I. & Pac. R.R. Bank. Lumber and coal district. Noted for hardwood staves, etc.

Perry County News ..... Saturday ..... Democratic..... 1884 4 17×24 1.00 ‡500
W. T. GADD, Editor and Publisher.

PIGGOTT†, pop. 597 (K 1); CLAY Co. (N.E.), pop. 15,886. Abt. 25 m. N.E. of Paragould. St. L. S'thwest. R.R. Tel. Exp. Bank. Roller, planing and shingle mills.

Banner ..... Friday ..... Democratic..... 1891 8 15×22 1.00 800
LOUIS SPENCE, Editor; BANNER PRINTING COMPANY, Publishers.

PINE BLUFF†, pop. 13,038 (G 5); JEFFERSON Co. (S.E.C.), pop. 40,972. On Arkansas R., at head of low water navigation., abt. 46 m. S.S.E. of Little Rock. St. L. Iron Mtn. & S'thrn; St. L. S'thwest.; Pine Bluff & West. R.Rs. Tel. Exp. Banks. Grist and planing mills 3 cotton seed oil mills, cotton gins and several railroad shops. Cotton and lumber are the leading staples, extensive shipments of cotton and hides.

Commercial ..... Evg. *ex. Sun* ..... Democratic..... 1881 10 15×22 7.50 ‡2,100 SEE ADVT
C. G. NEWMAN, Editor; C. G. NEWMAN & E. W. FREEMAN, Publishers.

Graphic—*Sunday edition is used as a weekly* ..... { Morn. *ex. Mon*.... Democratic..... 1893 8 15×22 7.50 1,500
Sunday edition ..... 12-20 15×22 2.00 1,800
ADAMS PRINTING COMPANY (Inc.), Publishers.

Press-Eagle ..... Tuesday ..... Democratic..... 1868 4 22×28 2.00 1,500
ARTHUR MURRAY, Editor and Publisher.

PLAINVIEW, pop. *700 (D 4); YELL Co. (W.), pop. 22,750. 8 m. S.E. of Danville. Cent. R'y of Ark. Tel. Exp. Bank. Lumber mills. Cotton, corn, live stock and lumber.

Fourche Valley Herald ..... Thursday ..... Democratic..... 1908 8 13×20 1.00 ‡650
J. I. OWENS, Editor and Publisher.

POCAHONTAS†, pop. 967 (J 1); RANDOLPH Co. (N.E.), pop. 17,156. On Black R., at head of steamboat nav. Steamboat from Newport. 145 m. N. E. of Little Rock. St. L. & S. Fran. R.R. Tel. Exp. Banks. Cotton, lumber, fruit and farming region.

Star Herald ..... Friday ..... Democratic..... 1881 8 15×22 1.00 ‡2,450
BLANKENSHIP & HINTON, Editors and Publishers.

PORTLAND, pop. *750 (H 7); ASHLEY Co. (S.E.), pop. 19,734. 17 m. E.N.E. of Hamburg. St. L., Iron Mtn. & S'thrn; Miss. Val. R.Rs. Tel. Exp. Bank.

Index ..... Thursday ..... Independent .. 1908 4 15×22 1.00
T. A. CORSON, Editor and Publisher.

PRAIRIE GROVE, pop. 726 (B 1½); WASHINGTON Co. (N.W.), pop. 34,256. 12 m. S. of Fayetteville. St. L. & S. Fran. R.R. Tel. Exp. Bank. Farming and apple growing. Minerals and oil in paying quantities.

Herald ..... Thursday ..... Democratic..... 1902 8 15×22 1.00 650
M. L. HILDEBRAND, Editor and Publisher.

PRESCOTT†, pop. 2,005 (D 6); NEVADA Co. (S.W.), pop. 16,609. 31 m. S. W. of Arkadelphia. St. L., Iron Mtn. & S'thrn; Presc. & N'thwest. R.Rs. Tel. Exp. Bank. Important cotton shipping point. Also ships live stock, lumber, wool, furs, chickens, turkeys, eggs, butter, etc.

Nevada County Picayune ..... Thursday ..... Democratic..... 8 15×22 1.00
C. B. ANDREWS, Editor and Publisher.

Nevada News—*weekly edition of News* ..... { Thursday ..... Democratic..... 1905 8 13×20 1.00

News ..... Evg. *ex. Sun*..... Democratic..... 1906 4 13×20 3.50
NEWS PRINTING COMPANY, Publishers.

PRINCETON†, pop. 168 (E 5½); DALLAS Co. (S.C.), pop. 11,518. 25 m. S.E. of Arkadelphia. Tel., exp. and bank, Carthage. Nearest railroad sta., Princeton Junction. Freeo Valley R.R.

Dallas County News ..... Thursday ..... Democratic..... 1905 8 13×20 1.00 ‡264
S. B. LEE & SON, Editors and Publishers.

CIRCULATION: Bold face—sworn. * Detailed statement. ‡ Publisher's report. Plain figures—estimated.
POPULATION: Census of 1900. * Estimated. ‖ Census of 1910. † County Seat. ⅛ Size of page.

			Estab.	Pages.	Size.	Sub.	Circ.
RECTOR, pop. *1,500 (K 1); CLAY Co. (N.E.), pop. 15,886. 10 m. S.W. of Piggott. St. L. S'thwest. R.R. Tel. Exp. Banks. Large roller mills, stave works and lumber mills.							
Clay County Newsboy	Saturday	Democratic ...	1899	4	18×24	1.00	700
FRANK M. DAULTON & SON, Editors and Publishers.							
Vitascope	Saturday	Democratic	1895	8	16×22	1.00	800
C. M. B. & S. E. C. COX, Editors and Publishers.							
RED BIRD, pop. —— (C 4½); MONTGOMERY Co. (W.), pop. 9,444. 21 m. E. of Mena. Railroad, tel., exp. and banking town, Womble. Ark. S'thwest R.R.							
Mountain Journal	Saturday	Local	1906	4	11×16	1.00	
JOHN MILAM, Editor and Publisher.							
RISON †, pop. 453 (F 5½); CLEVELAND Co. (S.C.), pop. 11,620. 22 m. S.W. of Pine Bluff. St. L. S'thwest. R.R. Tel. Exp. Bank. Large yellow pine saw mill.							
Cleveland County Herald	Thursday	Democratic	1888	8	17×24	1.00	‡750
J. M. RAINES, Editor and Publisher.							
ROGERS, pop. 2,158 (B 1); BENTON Co. (Ex.N.W.), pop. 31,611. 80 m. N. of Fort Smith. St. L. & S. Fran.; Ark., Okla. & West. R.Rs. Tel. Exp. Banks. Farming and fruit country. Hub and spoke factory, bottling works, white lime works. Large flour mills.							
Democrat	Thursday	Democratic	1881	18	15×22	1.00	‡1,200
FUNK & SON, Editors and Publishers.							
Peoples' Friend	Wednesday	Socialist	1909	8	13×20	1.00	
W. A. DAUGHERTY, Editor and Publisher.							
Post	Evg. *ex. Sun*	Democratic	1910	4	13×20	3.00	
E. W. VINSON & ED J. KRUSE, Editors and Publishers.							
Republican-Journal	Tuesday	Republican	1888	8	17×23	1.00	‡1,100
J. M. MCCLELLAND, Editor; FREE PRESS PRINTING AND PUBLISHING COMPANY.							
RUSSELLVILLE †, pop. 1,882 (D 3); POPE Co. (N.W.C.), pop. 21,715. On Arkansas R., 74 m. W. N. W. of Little Rock. St. L., Iron Mtn. & S'thrn; Dard. & Russellv. R.Rs. Tel. Exp. Banks. Wagon and plow factories, mattress and ice factories.							
Courier-Democrat	Evg. *ex. Sun*	Democratic	1909	4	15×22	4.00	
Courier-Democrat	Thursday	Democratic	1875	12	15×22	1.00	‡2,500
J. A. LIVINGSTON, Editor and Publisher.							
Pope County Record	Tues. & Fri.	Democratic	1900	4-8	15×22	1.00	1,300
C. W. DODD, Editor and Publisher.							
ST. PAUL, pop. 345 (C 2); MADISON Co. (N.W.), pop. 19,864. 22 m. S. of Huntsville. St. L. & S. Fran. R.R. Tel. Exp. Bank. Large shipments of hardwood.							
Mountain Air	Saturday	Local	1894	8	13×20	1.00	600
E. F. SHINN, Editor and Publisher.							
SALEM †, pop. *500 (G 1); FULTON Co. (N.), pop. 12,917. Abt. 130 m. N. by E. of Little Rock. Nearest railroad sta., Mammoth Spring. St. L. & S. Fran. R.R. Tel. Exp. Bank. Farming, fruit and mineral section.							
Banner	Friday	Democratic	1884	4	18×24	1.00	700
H. A. TREVATHAN, Editor and Publisher.							
Sun	Saturday	Republican	1906	8	13×20	1.00	560
J. T. HALL, Editor and Publisher.							
SEARCY †, pop. 1,995 (G 3); WHITE Co. (N.E.C.), pop. 24,864. 50 m. N. E. of Little Rock. Mo. & N. Ark.; Chic. R. I. & Pac. R.Rs. Tel. Exp. Banks. Grist and planing mills, machine shop, cotton gin. Medicinal springs; health resort. State Institution of the Methodist Episcopal Church, South, and other educational institutions. Shipping and trade center for fruit and cotton.							
Citizen—*see White County Citizen.*	Evg. *ex. Sun*	Democratic	1890	4	13×20	4.00	‡300
News—*issues a Farmers' Union edition on Saturday under name of News and Union Educator*	Saturday	Democratic	1908	8	15×22	1.00	1,800
A. HOPE WHEELER, Editor; NEWS PRINTING COMPANY, Publishers.							
White County Citizen—*weekly edition of Citizen*	Wednesday	Democratic	1854	8	13×20	1.00	‡1,750
J. J. BAUGH, Editor and Publisher.							
SHERIDAN †, pop. *600 (F 5); GRANT Co. (S.C.), pop. 7,671. Abt. 23 m. S. by W. of Little Rock. Pine Bluff & West. R.R. Tel. Exp. Bank. Cotton and corn grown.							
Headlight	Thursday	Democratic	1881	8	20×26	1.00	‡700
R. R. ADAMS, Editor and Publisher.							
SHIRLEY, pop. —— (F 2); VAN BUREN Co. (N.C.), pop. 11,220. — m. N.E. of Clinton. Mo. & N. Ark. R.R. Tel. Exp. Bank, Edgemont.							
Leader	Thursday	Republican	1905	4	16×22	1.00	600
J. T. BERRY, Editor and Publisher.							
SILOAM SPRINGS, pop. 1,748 (A 1); BENTON Co. (Ex.N.W.), pop. 31,611. 30 m. S.W. of Rogers. Ark., Okla. & West.; K. City S'thrn R.Rs. Tel. Exp. Banks. Grist mills and other industries.							
Benton County Republican	Tues. & Fri.	Republican	1892	4	16×22	1.00	‡1,158
SAM B. OGG, Editor; SILOAM SPRINGS PUBLISHING COMPANY (Inc.).							
Herald-Democrat	Tuesday	Democratic	1879	4-8	18×24	1.00	1,400
A. W. PERRINE, Editor and Publisher.							
World Wide Revival	Monthly	Interdenom	1902	20	8×10	.50	‡2,500
JOHN E. BROWN, Editor; SILOAM SPRINGS PUBLISHING COMPANY (Inc.).							
SMITHVILLE, pop. *250 (H 1½); LAWRENCE Co. (N.E.), pop. 16,491. 13 m. S.W. of Imboden, nearest railroad, tel. and exp. sta. St. L. & S. Fran. R.R. Bank. Saw mill, concentrator. Cotton and corn growing and mining.							
Homecrofter	Wednesday	Min'g & Local	1900	12	9×13	1.00	600
DR. JOHN R. BARNETT, Editor; LINCOLN MINING & MILLING ASSOCIATION, Publishers.							
SPRINGDALE, pop. 1,251 (B 1); WASHINGTON Co. (N.W.), pop. 34,256. 10 m. N. of Fayetteville. St. L. & S. Fran. R.R. Tel. Exp. Bank. Flour and woolen mills, canning factory, etc.							
News	Tues. & Fri.	Democratic	1887	4	17×24	1.00	1,765
JOHN P. STAFFORD, Editor and Publisher.							

CIRCULATION: Bold face—sworn. * Detailed statement. ‡ Publisher's report. Plain figures—estimated.
POPULATION: Census of 1900. * Estimated. ‖ Census of 1910. † County Seat. ⅛ Size of page.

Estab. Pages. ⅛Size. Sub. Circ.

STAMPS, pop. *2,000 (D 7); LAFAYETTE Co. (S.W.), pop. 10,594. 5 m. E. of New Lewisville. La. & Ark.; St. L. S'thwest. R.Rs. Tel. Exp. Bank. Large pine lumber plant. Cotton growing.

Lafayette County Democrat.....Friday .....Democratic..... 1905 4-8 17×24 1.00
J. A. THOMAS, Editor and Publisher.

STAR CITY †, pop. 251 (G 6); LINCOLN Co. (S.E.), pop. ‖15,118. 30 m. S.S.E. of Pine Bluff. Gould S'thwest. R.R. Tel. and exp., Varner. Bank. Grain and cotton growing section.

Lincoln Ledger.....Thursday.....Democratic..... 1880 8 14×18 1.00 300
H. R. LUCAS, Editor and Publisher.

STEPHENS, pop. 407 (D 6); OUACHITA Co. (S.), pop. 20,892. 19 m. S.W. of Camden. St. L. S'thwest. R.R. Tel. Exp. Bank.

News .....Friday .....Democratic..... 1902 4 15×22 1.00 400
CHAS. J. PARKER, Editor and Publisher.

STUTTGART, pop.*2,500 (H 4½); ARKANSAS Co. (S.E.), pop. ‖16,103. 60 m. S.E. of Little Rock. St. L. S'thwest. R.R. Tel. Exp. Banks. In the heart of a fine prairie country, large crops of rice, oats, hay and potatoes raised and shipped. Farming and stock raising.

Arkansawyer .....Evg. *ex. Sun*.....Independent .. 1909 4 15×22 6.00

Arkansawyer .....Thursday .....Independent .. 1887 10 17×22 1.00 900
C. L. FAGAN, Editor and Publisher.

Free Press.....Thursday .....Democratic..... 1891 8 15×22 1.00 1,000
WILLIAMS BROS., Editors and Publishers.

Germania (German).....Thursday .....Independent .. 1898 4 20×26 1.50
M. BUERKLE, JR., Editor and Publisher.

SULPHUR SPRINGS, pop. *600 (A 1); BENTON Co. (Ex.N.W.), pop. 31,611. 22 m. N.W. of Bentonville. K. City S'thrn R.R. Tel. Exp. Banks. Fruit growing country.

Press.....Thursday .....Independent .. 1907 4 16×22 1.00
SULPHUR SPRINGS PRESS COMPANY, Publishers.

TEXARKANA †, pop. 10,170 (C 7); MILLER Co. (S.W.), pop. 17,558. 145 m. S.W. of Little Rock, on border of, and partly in Texas. St. L. S'thwest.; term. of St. L., Iron Mtn. & S'thrn and two other R.Rs. Tel. Exp. Banks. A manufacturing city, with two large cotton seed oil mills, cotton compresses, ice factory, foundry, machine, boiler and car shops, potteries, saw and planing mills, etc. Pine lumber region. Extensive trade center.

Texarkanian..... { Evg.*ex.Sat.&Sun.* & Sun. Morn..... } Democratic..... 1884 8 18×24 5.00 ‡1,600

Texarkanian .....Thursday .....Democratic..... 1883 8 18×24 1.00 ‡1,000
VALLIANT PUBLISHING COMPANY.

UMPIRE, pop. 334 (B 5); HOWARD Co. (S.W.), pop. ‖16,898. 22 m. N.W. of Center Point. Railroad, tel., exp. and banking town, Gillham. K. City S'thrn R.R.

Gazette .....Friday .....Democratic..... 1903 4 13×20 1.00 300
J. D. BLANTON, Editor; M. E. BARBER & C. E. BLANTON, Publishers.

VAN BUREN †, pop. 2,573 (B 2½); CRAWFORD Co. (N.W.), pop. 21,270. On Arkansas R., 159 m. N.W. of Little Rock. St. L., Iron Mtn. & S'thrn.; St. L. & S. Fran. R.Rs. Tel. Exp. Banks. Flour and lumber mills, canning and ice factories, foundry, cotton compress, railroad shops, etc. An active trade center in cotton, farm produce, fruits and early vegetables. Strawberries and peaches grown and shipped in immense quantities.

Argus ..... { Evg.*ex.Sat.&Sun.* & Sun. Morn..... } Democratic..... 1897 4 18×24 4.50 ‡450

Argus .....Wednesday .....Democratic..... 1875 4 18×24 1.00 ‡750
FRANK ANDERSON, Editor and Publisher.

Press.....Saturday.....Democratic..... 1859 4 20×26 1.00 500
J. S. DUNHAM, Editor and Publisher.

WALDO, pop. *900 (D 7); COLUMBIA Co. (S.W.), pop. 22,077. 6 m. N.W. of Magnolia. St. L. S'thwest R.R. Tel. Exp. Bank.

News .....Thursday .....Local..... 1908 8-16 13×20 1.00
J. A. THOMAS, Editor and Publisher.

WALDRON †, pop. 487 (B 4); SCOTT Co. (W.), pop. ‖14,302. On Poteau R., abt. 40 m. S.S.E. of Fort Smith. Ark. West. R.R. Tel. Exp. Bank. Mills. Local trade center.

Advance Reporter.....Friday.....Democratic..... 1879 8 15×22 1.00
W. E. BAKER, Editor and Publisher.

Sentinel .....Friday .....Independent .. 1907 8 15×22 1.00 ‡625
H. N. SMITH, Editor and Publisher.

WALNUT RIDGE †, pop. 550 (J 1); LAWRENCE Co. (N.E.), pop. 16,491. 120 m. N.E. of Little Rock. St. L., Iron Mtn. & S'thrn; St. L. & S. Fran. R.Rs. Tel. Exp. Bank. Handle factory, saw mills, cotton gins. Local trade center.

Blade .....Friday .....Democratic..... 1891 8 15×22 1.00 1,440
J. C. RILEY, Editor and Publisher.

Times Dispatch.....Friday .....Democratic..... 1910 12 13×20 1.00
D. A. LINDSEY, Editor and Publisher.

WARREN †, pop. —— (G 6); BRADLEY Co. (S.), pop. 9,651. Abt. 95 m. S. of Little Rock. St. L., Iron Mtn. & S'thrn; Warren & Ouachita Valley R.Rs. Tel. Exp. Banks. Four large saw mills. Cotton section.

Bradley County Leader.....Wednesday .....Democratic..... 1909 10-12 15×22 1.00 1,000
JULIAN WHEELER SMITH, Editor; SMITH PRINTING COMPANY, Publishers.

Democrat-News .....Thursday .....Democratic..... 1885 12 13×20 1.00 1,200
J. A. WATKINS, Editor and Publisher.

WASHINGTON †, pop. 374 (C 6); HEMPSTEAD Co. (S.W.), pop. 24,101. 10 m. N.W. of Hope. Ark. & La. R.R. Tel. Exp. Bank. Agricultural section.

Telegraph .....Friday .....Democratic..... 1840 8 13×20 1.00 600
W. H. ETTER, Editor; TELEGRAPH PRINTING COMPANY, Publishers.

WHEATLEY, pop. *200 (H 4); SAINT FRANCIS Co. (E.), pop. 17,157. 20 m. S.W. of Forrest City. Chic., R. I. & Pac.; Mo. & N. Ark. R.Rs. Tel. Exp. Banks. Rice mill. Rice, corn and cotton chief crops.

Courier .....Wednesday.....Democratic..... 1909 6 15×22 1.00
H. BEECHER LEWIS, Editor and Publisher.

CIRCULATION: Bold face—sworn. * Detailed statement. ‡ Publisher's report. Plain figures—estimated.
POPULATION: Census of 1900. *Estimated. ‖ Census of 1910. † County Seat. ⅛ Size of page.

			Estab.	Pages.	‡Size.	Sub.	Circ.
WINSLOW, pop. *500 (B 2); WASHINGTON Co. (N.W.), pop. 34,256. 18 m. S.E. of Fayetteville. St. L. & S. Fran. R.R. Tel. Exp. Bank. Fruit and truck raising.							
American	Friday	Independent	1908	4	12×18	1.00	‡300
G. N. DUNCAN, Editor and Publisher.							
WOMBLE, pop. —— (C 5); MONTGOMERY Co. (W.), pop. 9,444. 9 m. S.S.W. of Mount Ida. Ark. S'thwest. R.R. Tel. Exp. Bank.							
News	Friday	Independent	1905	8	13×20	1.00	500
CADDO VALLEY PRINTING COMPANY, (Inc.), Editors and Publishers.							
WYNNE†, pop. 1,631 (J 3); CROSS Co. (E.), pop. 11,051. 16 m. N. of Forest City. St. L., Iron Mtn. & S'thrn R.R. Tel. Exp. Bank. Farming and cotton growing region.							
Blade-Democrat	Friday	Democratic	1895	8	15×22	1.00	984
J. F. GRIST, SR., Editor and Publisher.							
Pilot (Negro)	Saturday	Republican	1897	4	16×22	1.00	‡1,400
E. G. FERGUSON, Editor; D. T. PEARSON, Publisher.							
Progress	Thursday	Democratic	1904	8	15×22	1.00	900
J. F. GRIST, Editor and Publisher.							
YELLVILLE†, pop. 578 (E 1); MARION Co. (N.), pop. 11,377. On White R., abt. 120 m. N. by W. of Little Rock. St. L., Iron Mtn. & S'thrn R.R. Tel. Exp. Banks. Roller mill. Agricultural and mineral region.							
Mountain Echo	Friday	Democratic	1886	8	15×22	1.00	‡1,000
J. H. HAND, Editor and Publisher.							

CIRCULATION: Bold face—sworn. * Detailed statement. ‡ Publisher's report. Plain figures—estimated.
POPULATION: Census of 1900. *Estimated. ‖ Census of 1910. †County Seat. ‡ Size of page.

CALIFORNIA.

Population 1,648,049.

STATE CAPITAL, SACRAMENTO.

CALIFORNIA is bounded north by Oregon, east by Nevada and Arizona, south by Lower California, and west by the Pacific Ocean. A line drawn through its centre, following the curves of the eastern and western borders, would measure about 770 miles. Its greatest breadth is about 330 miles; least breadth, 150 miles; average breadth, 230 miles; land area, 155,980 square miles. It is the largest state in the Union except Texas. The surface is traversed by two great ranges, the Sierra Nevada in the east and the Coast Range in the west, while between them are the beautiful and fertile valleys of the Sacramento and San Joaquin, which form what is practically one immense basin, over 400 miles long. The Yosemite and other valleys are on the western slope of the Sierra Nevadas, and the entire range teems with minerals, so also does the Coast range to a lesser degree. The extreme north is an elevated mountain region, with a great deal of good land, and is becoming celebrated for timber, mines, and fresh fruits, such as apples, etc. The soil of a large part of the state is very deep and rich, and the yield of agricultural products generally is very great. Irrigation, originally introduced by the mission fathers, has been largely increased since the American occupation. The Mormons introduced a very elaborate system in San Bernardino county in 1853, and the big Riverside Canal was built in 1869. A large project at Orland in the Sacramento valley, under construction by the government, is nearly completed. Some large private enterprises in the San Joaquin valley have been finished and are now in operation. California occupies an eminent position in agriculture. Her 125,000 farms produced in 1908 an average of $2,632 per farm, the highest average in the United States. For every kind of fruit that grows in semi-tropical and temperate climates, California is, in soil and climate, pre-eminently favorable. The wheat crop was 11,680,000 bushels in 1908. Barley exceeds 22,000,000 bushels. Cattle and sheep are largely raised, dairy cows number over 3,000,000, other cattle and calves, over 1,100,000; sheep, over 5,000,000. There are several celebrated stock farms, some of which have produced famous trotters. The wool clip is estimated at 22,000,000 pounds. There are several "ostrich farms" in the state, and the feathers produced are equal to the best of those imported from Africa. The largest are at South Pasadena, where there are about 1,000 birds. Several others at different places in the state have each 100 birds or more. It is estimated that each ostrich will produce each year feathers of a value of about $30 raw, and $100 after undergoing the various treatments necessary to prepare them for use. The yield of raisins is about 115,000,000 pounds; the average yield of wine, 40,000,000 gallons, and of brandy, 500,000 gallons. Dried fruits are extensively produced. The yield of prunes is 115,000,000 pounds; other dried fruits, over 70,000,000 pounds; fresh fruits, 420,000,000 pounds; nuts, 20,000,000 pounds; oranges, 12,000,000 boxes; lemons, 1,200,000 boxes; canned fruits, 2,500,000 cases. Honey, tobacco, corn, barley, oats and hops are raised in various parts of the state. In beet sugar, the state is surpassed only by Colorado. The 1909 output was over 88,000 tons. There are also produced 35,000,000 pounds of butter, 7,000,000 pounds of cheese, 21,000,000 pounds of asparagus, nearly 120,000,000 pounds of beans, and over 4,000,000 bushels of potatoes. Nearly 800,000,000 feet of lumber are produced. The olive is attracting a great deal of attention, and justly so, as the state furnishes on its hills and mountain slopes the soil exactly suited to its production, and the fruit produced in the California olive groves is fully equal to that from the Mediterranean. The yield of fruits of all kinds, exclusive of home consumption, has a value of over $55,000,000. California is famous for her wheat, fruit, vineyard produce and agricultural products generally, scarcely less than for her yield of the precious metals. The gold produced in 1908 was worth over $19,000,000, silver over $900,000, and the copper output was over 18,000 tons. It is estimated that the production of mercury is over 2,000,000 pounds annually. There are numerous other minerals, including valuable deposits of lead, coal, copper, iron, chromium, antimony, borax, rock salt, soda, potash, sulphur, etc. Petroleum is produced to the value of $15,000,000, while natural gas is being used at Sacramento, Stockton, Santa Barbara, Redwood City, and other places. Manufacturing interests are growing rapidly, the principal being lumber, flour, woolens, wine, brandy, tobacco, cigars, machinery, and metallic wares. The annual value of the fisheries is about $6,000,000. A large number of interurban electric lines have been built within the past few years, especially in the vicinity of San Francisco, Los Angeles and Sacramento, one of them from Sacramento to Chico being ninety miles long.

The number of newspapers and periodicals published in California is 803, including 158 daily, 4 tri-weekly, 31 semi-weekly, 495 weekly, 1 fortnightly, 11 semi-monthly, 99 monthly, 1 eight times a year, 2 bi-monthly, and 1 quarterly. The places of publication number 302, of which 56, designated by a dagger (†), are county seats.

Estab. Pages. ⅛Size. Sub. Circ.

ACTON, pop. *150 (G 8): Los Angeles Co. (S.), pop. *500,000. 30 m. N. of Los Angeles, nearest banking town. S'thrn Pac. R.R. Tel. Exp. Smelter and four stamp mills.

Rooster ..... Monthly ..... Republican..... 1891 4 13×19 .50 400
R. E. Nickel, Editor and Publisher.

ADIN, pop. (twp.) 314 (E 1); Modoc Co. (Ex.N.E.), pop. 5,076. 80 m. E. of Sisson. Nearest railroad sta., Madeline. Nev. Cal. & Oreg. R.R. Tel. Exp. Bank, Alturas. Planing, sash and flour mills, creamery. Farming and stock raising country.

Argus..... Thursday ..... Independent .. 1881 4 18×24 2.00 ‡265
Edwin S. Pickard, Editor and Publisher.

ALAMEDA, pop. 19,644 (C 5); Alameda Co. (W.), pop. *275,000. On E. side of San Francisco Bay, opposite and 7 m. fr. San Francisco. S'thrn Pac. R.R. Tel. Exp. Banks. Large borax works, pottery and smelter.

Argus..... Evg. *ex. Sun*..... Republican..... 1877 8-12 17×24 4.80 1,400
T. G. Daniells, Editor and Publisher.

Evening Times Star..... Evg, *ex. Sun*..... 1908 8 17×22 3.00
J. Sherman McDowell, Editor and Publisher.

ALHAMBRA, pop. *808 (G 8½); Los Angeles Co. (S.), pop. *500,000. 8 m. N.E. of Los Angeles. S'thrn Pac. R.R. Tel. Exp. Bank. Principal industry, orange growing.

Alhambran-Advocate and Valley Vista..... } Friday ..... Republican..... 1897 8 15×22 1.50 500
W. E. Willis, Editor and Publisher.

ALTURAS†, pop. *512 (E 1); Modoc Co. (Ex.N.E.), pop. 5,076. 25 m. W. of Cedarville. Nev. Cal. & Oreg. R.R. Tel. Exp. Bank. Farming and grazing section. Great fruit and stock raising country.

Modoc Republican ..... Friday ..... Republican..... 1904 4 18×24 2.00 500
A. F. Shartel, Editor and Publisher.

New Era..... Friday ..... Independent .. 1888 4 15×22 2.50 500
R. L. Slass, Editor and Publisher.

Plaindealer..... Friday ..... Independent .. 1896 4 18×24 2.00 ‡600
Thompson & French, Editors and Publishers.

ANAHEIM, pop. *2,250 (H 8½); Orange Co. (S.), pop. *25,000. 25 m. S.E. of Los Angeles. Atch., Top. & S. Fe; S'thrn Pac. R.Rs. Tel. Exp. Banks. Principal industries, orange, lemon, walnut and deciduous fruit growing, sugar beets, berries, vegetables and grain. Fruit drying, manufactures of farming machinery, beet sugar, canned fruits, wine and beer.

Gazette ..... Thursday ..... Republican..... 1870 8 17×24 1.50 1,500
Henry Kuchel, Editor and Publisher.

Orange County Plain Dealer ..... Saturday ..... Republican..... 1898 4 20×26 1.50 1,100
J. E. Valjean, Editor and Publisher.

ANDERSON, pop. *508 (C 2); Shasta Co. (N.), pop. 17,318. 11 m. S.E. of Redding. S'thrn Pac.; Anderson & Bella Vista R.Rs. Tel. Exp. Bank. Gold and silver mined in vicinity.

Anderson Valley News ..... Saturday ..... Independent .. 1882 4 18×24 2.00 400
A. L. Price, Editor and Publisher.

ANGELS CAMP, pop. *917 (E 4½); Calaveras Co. (C.), pop .11,200. 12 m. S.E. of San Andreas. Sierra R'y of Cal. Tel. Exp. Bank. Leading industry, gold mining.

Record..... Saturday ..... Republican..... 1899 8 13×20 2.00 500
S. A. Hoffman, Editor and Publisher.

ANTIOCH, pop. *1,000 (D 4½); Contra Costa Co. (W.), pop. *25,000. On San Joaquin R., near its mouth, abt. 55 m. by water E.N.E. of San Francisco. S'thrn Pac.; Atch., Top. & S. Fe R.Rs. Steamers to San Francisco. Tel. Exp. Bank. Large shipping trade in coal, stock and produce. Paper mills, potteries, warehouses, distillery, brick plant, canneries.

Enterprise..... Friday ..... Independent .. 1894 8 15×22 2.00 600
Fred S. Walker, Editor and Publisher.

Ledger..... Saturday ..... Republican..... 1870 8 18×24 2.50 400
C. G. McDaniel, Editor and Publisher.

APPLEGATE, pop. *100 (E 3½); Placer Co. (N.E.), pop. 15,786. 46 m. N.E. of Sacramento. S'thrn Pac. R.R. Tel. Exp. Bank, Auburn.

Bible Review..... Monthly ..... Relig.&Scien.. 1887 50 7×9 1.50 800
H. E. Butler, Editor; Esoteric Publishing Company.

ARBUCKLE, pop. *743 (C 3½); Colusa Co. (N.C.), pop. 7,364. 13 m. S. of Colusa. S'thrn Pac. R.R. Tel. Exp. Bank.

American ..... Tuesday ..... Ind. Dem..... 1905 4 17×24 1.50
J. P. Hall, Editor and Publisher.

ARCADIA, pop. *100 (G 8½); Los Angeles Co. (S.), pop. *500,000. 15 m. N.E. of Los Angeles. Atch., Top. & S. Fe; S'thrn Pac. R.Rs. Tel. Exp. Bank, Monrovia.

Bulletin..... Saturday ..... Local..... 1904 4 15×22 1.50
News Publishing Company.

ARCATA, pop. 952 (A 1½); Humboldt Co. (N.W.), pop. 27,104. On Humboldt Bay, 3 m N.E. of Eureka. Arc. & Mad Riv.; N'thwest. Pac. R.Rs.; steamers to San Francisco. Tel. Exp. Bank. In the redwood lumber district. Lumber mills and large trade in butter, milk, wool, beef, lumber, shingles, etc.

Union ..... Saturday ..... Republican..... 1886 8 18×24 2.00 750
Wiley Bros., Publishers.

ARROYO GRANDE, pop. *750 (E 7½); San Luis Obispo Co. (S.W.), pop. 16,637. 15 m. S. of San Luis Obispo. Pac. Coast Co. R.R. Tel. Exp. Bank. Fertile farming country. Large productions of garden and flower seed, and celery. Petroleum wells.

Herald..... Saturday ..... Local..... 1887 8 18×24 1.50 ‡350
Henry M. Moreno, Editor and Publisher.

Recorder ..... Thursday ..... Republican..... 1904 4 18×24 1.50
W. H. Smith, Editor and Publisher.

ARTESIA, pop. *1,250 (G 9); Los Angeles Co. (S.), pop. *500,000. 18 m. S.E. of Los Angeles. Railroad sta., Norwalk. S'thrn Pac. R.R. Tel. Exp. Bank. Grapes and sugar beets grown. Beet sugar factory, winery.

News..... Friday ..... Local..... 1906 4 15×22 1.50 ‡410
J. E. Randall, Editor and Publisher.

Circulation: Bold face—sworn. * Detailed statement. ‡ Publisher's report. Plain figures—estimated.
Population: Census of 1900. *Estimated. † County Seat. ⅛ Size of page.

Estab. Pages. ⅛Size. Sub. Circ.

AUBURN†, pop. 2,050 (D 3½); PLACER Co. (N.E.), pop. 15,786. 36 m. N. E. of Sacramento. S'thrn Pac. R.R. Tel. Exp. Banks. Fruit growing district. Manufactures of wine and olive oil. Gold mines and lime kilns in vicinity. A health resort.

Placer County Republican.....Thursday .....Republican..... 1872 8 15×22 1.50 ‡1,650
A. E. FALCH, Editor and Publisher.

Placer Herald.....Saturday .....Democratic..... 1852 4 18×24 1.50 1,000
W. A. SHEPARD, Editor and Publisher.

AZUSA, pop. 863 (H 8½); LOS ANGELES Co. (S.), pop. *500,000. 24 m. E. of Los Angeles, on San Gabriel R. Atch., Top. & S. Fe R.R. Tel. Exp. Banks. Fruit and grain growing section. Thriving trade center.

Pomotropic.....Friday .....Non-partisan.. 1889 8 13×20 1.50 500
L. P. MITCHELL, Editor and Publisher.

BAKERSFIELD†, pop. 4,836 (G 7); KERN Co. (S.), pop. 16,480. 100 m. N. N. W. of Los Angeles. S'thrn Pac.; Atch., Top. & S. Fe R.Rs. Tel. Exp. Banks. Important shipping point for grain, cattle, wool, hides and fruit. Oil fields and gold mines in vicinity. Flour mills and wagon works, railroad shops.

Californian.....Evg. *ex. Sun*.....Democratic..... 1891 8 17×24 5.00 3,000
ALFRED HARRELL, Editor and Publisher.

California Oil World.....Thursday .....Petroleum..... 1908 8 17×22 3.00 1,500
CHARLES P. FOX, Editor; CALIFORNIA OIL WORLD (Inc.), Publishers.

Morning Echo..... Morn. *ex. Mon*...Republican..... 1895 8 17×23 5.00 ✱**3,102**
S. C. SMITH, Editor; ECHO PUBLISHING COMPANY (Inc.)

Oil Journal.....Wednesday.....Petroleum..... 1910 8 18×22 2.00
I. W. ALEXANDER, Editor and Publisher.

BANNING, pop. *1,000 (J 8½); RIVERSIDE Co. (S.E.), pop. *25,000. 30 m. E.S.E. of Riverside. S'thrn Pac. R.R. Tel. Exp. Bank. Hay, grain and fruit district.

Record.....Thursday .....Local..... 1908 8 18×24 1.50 ‡700
HARVEY JOHNSON, Editor and Publisher.

BARSTOW, pop. *500 (H 8); SAN BERNARDINO Co. (S.E.), pop. 27,929. 60 m. N.N.E. of San Bernardino, nearest banking town. Atch., Top. & S. Fe; San Ped., Los Ang. S. Lake R.Rs. Tel. Exp.

Printer ..... Weekly.....Local..... 1910 8 11×16 2.00
T. G. NICKLIN, Editor and Publisher.

BEAUMONT, pop. *1,250 (H 9); RIVERSIDE Co. (S.E.), pop. *25,000. 23 m. E.S.E. of Riverside. S'thrn Pac. R R. Tel. Exp. Bank. Fruit, grain and live stock grown.

Gateway Gazette.....Thursday .....Republican..... 1908 6 18×22 1.50 ‡1,136
ARTHUR J. BURDICK, Editor and Publisher.

Leader ....Friday .....Republican..... 1909 6 13×20 1.00
E. S. HAYS, Editor and Publisher.

BENICIA, pop. 2,751 (C 4½); SOLANO Co. (N.W.C.), pop. 24,143. On Strait of Carquinez, 33 m. N. E. of San Francisco. S'thrn Pac. R. R. Tel. Exp. Bank. At head of nav. for large ships. Numerous manufactures, including electric light and motor plant, the Benicia Iron Works, the Benicia shipyards, several tanneries, a large creamery, and various minor industries. United States arsenal, barracks and military school, St. Augustine College, and other educational institutions.

Herald.....Friday .....Ind. Rep..... 1898 8 13×20 1.50 700
ORAN A. KING, Editor and Publisher.

New Era.....Saturday.....Republican..... 1877 8 13×20 1.50 400
RALPH A. SAGE, Editor and Publisher.

BERKELEY, pop. *35,000 (C 4½); ALAMEDA Co. (W.), pop. *275,000. Abt. 10 m. E. of San Francisco, on S. F. Bay. Atch., Top. & S. Fe; S'thrn Pac. R.Rs. Tel. Exp. Banks. Large soap works, also manufactures linseed oil, starch, carbonic gas, fuses, organs, shoes, wire nails, ink and furniture; door, sash and planing mills; tannery. University of California, State Deaf, Dumb and Blind Institute.

California Alumni Weekly .....Saturday .....Collegiate ..... 1909 4 11×15 1.50 ‡1,000
ALUMNI ASSOCIATION OF THE UNIVERSITY OF CALIFORNIA, Publishers.

California Journal of Technology.....{Monthly *dur. Coll. year*}Technical ..... 1903 56 7×10 1.00 500
STUDENTS OF UNIVERSITY OF CALIFORNIA, Editors and Publishers.

Californian.....{Daily *dur. Coll. year.*}Collegiate..... 1893 8 12×18 3.75 ‡2,400
STUDENTS OF THE UNIVERSITY OF CALIFORNIA, Editors and Publishers.

California Occident.....{Monthly ..... *dur. Coll. year.*}Collegiate..... 1881 56 9×12 .10 500
ENGLISH CLUB, UNIVERSITY OF CALIFORNIA, Editors and Publishers.

Courier—Once a Week.....Saturday .....Republican..... 1904 16 10×14 3.00 ‡1,800
H. S. HOWARD, Editor; COURIER PUBLISHING COMPANY (Inc.), OF BERKELEY.

Gazette .....Evg. *ex. Sun*.....Republican..... 1874 8-12 18×24 4.00 ‡5,721
FRIEND WM. RICHARDSON, Editor; BERKELEY GAZETTE PUBLISHING COMPANY.

Home Chimes..... .....Monthly .....Lit. & Fam..... 1904 48 8×11 .25 17,500
HOME CHIMES PUBLISHING COMPANY.

Independent .....Evg. *ex. Sun*.....Independent .. 1908 8 15×22 4.20 ‡2,750
ROY HARRISON DANFORTH, Editor; BERKELEY NEWSPAPER COMPANY, Publishers.

Inter-City Express.....Friday .....Local..... 1908 4 15×22 1.00
INTER-CITY EXPRESS PUBLISHING COMPANY, South Berkeley.

Pacific—*see San Francisco.*

Pelican .....8 ti. a year.....Coll.& Humor. 1903 24 8×11 .40 ✱601
ENGLISH CLUB OF UNIVERSITY OF CALIFORNIA, Editors and Publishers.

Sun-Letter .....Saturday.....Independent .. 1899 8 15×22 1.50 2,500
CHARLES E. DUNSCOMB, Editor and Publisher.

University of California Chronicle.....}Quarterly.....Collegiate..... 1898 108 6×9 1.00 *No adv.*
UNIVERSITY OF CALIFORNIA, Editors and Publishers.

CIRCULATION: Bold face—sworn. ✱ Detailed statement. ‡ Publisher's report. Plain figures—estimated.
POPULATION: Census of 1900. * Estimated. † County Seat. ⅛ Size of page.

Estab. Pages. ⅛Size. Sub. Circ.

BIEBER, pop. *150 (D 1½); LASSEN Co. (N.E.), pop. 4,511. 108 m. N.E. of Redding, nearest tel. and banking town, R.R. sta., Madeline. Nev., Cal. & Oreg. R.R. Exp. Abundant timber, and hot sulphur springs in vicinity. Stock raising and farming district. Dairy interests growing.

Big Valley Gazette ..... Thursday ..... Independent .. 1893 4 15×22 2.00 275
H. E. WOOD, Editor and Publisher.

BIGGS, pop. *700 (D 3); BUTTE Co. (N.), pop. *25,000. 163 m. N. E. of San Francisco. S'thrn Pac. R.R. Tel. Exp. Bank. Trade center of an agricultural, deciduous and citrus fruit district; large grain warehouses, fruit cannery, creamery, tannery, etc. Fruit shipping depots.

Argus ..... Friday ..... Independent .. 1886 8 13×20 2.00 500
L. F. ATWATER, Editor and Publisher.

Sunshine Valley News ..... Friday ..... Independent .. 1910 4 15×22 2.00
LUCILE B. LOUGHRAN, Editor; T. F. LOUGHRAN, Publisher.

BIG PINE, pop. *250 (G 5); INYO Co. (S.E.), pop. 4,377. 28 m. N.W. of Independence. Railroad and exp. sta., Alvord. S'thrn Pac. R.R. Tel. Bank.

Owens Valley Herald—*see Bishop.*

BISHOP, pop. *900 (G 5); INYO Co. (S.E.), pop. 4,377. 45 m. N. of Independence. R.R. sta. Laws. S'thrn Pac. R.R. Tel. Exp. Bank. Planing mill, creameries, flour mills, etc. Farming, stock and bee raising and mining.

Inyo Register ..... Thursday ..... Ind. Rep ..... 1885 6 15×22 3.00 ‡775
W. A. CHALFANT, Editor and Publisher.

Owens Valley Herald—*prints an edition under same name for Big Pine* ..... Friday ..... Independent .. 1908 8 13×20 3.00 ‡600
C. E. KUNZE, Editor; OWENS VALLEY HERALD PUBLISHING COMPANY.

BLACK DIAMOND, pop. *1,243 (D 4½); CONTRA COSTA Co. (W.), pop. *25,000. 16 m. E. of Martinez. Railroad sta., Cornwall. S'thrn Pac. R.R. Tel. Exp. Bank. Salmon canneries, flour and planing mills; rubber factory.

Argus ..... Saturday ..... Democratic ..... 1902 8 14×19 2.00 ‡800
R. A. BERGTHOLD, Editor; BERGTHOLD & MILNES, Publishers.

BLUE LAKE, pop. *600 (A 1½); HUMBOLDT Co. (N. W.), pop. 27,104. 20 m. N.E. of Eureka. Arcata & Mad Riv. R.R. Tel. Exp. Bank, Arcata. Saw and shingle mills. Dairying.

Advocate ..... Saturday ..... Independent .. 1888 8 18×24 2.00 1,600
GUS. PERIGOT, Editor and Publisher.

BODIE, pop. 750 (G 4); MONO Co. (E.), pop. 2,167. 47 m. S.W. of Hawthorne, Nev. R.R. sta., Thorne, Nev. (stage conn.). S'thrn Pac. R.R. Tel. Exp. Bank. This is one of the highest towns in the United States, being 9,000 feet above sea level. Centre of rich gold mining district.

Miner ..... Saturday ..... Independent .. 1861 4 15×22 3.00 700
JAMES E. NUGENT, Editor and Publisher.

BOULDER CREEK, pop. *600 (C 5½); SANTA CRUZ Co. (W.), pop. 21,512. 14 m. N. of Santa Cruz, nearest banking town. S'thrn Pac. R.R. Tel. Exp. Large quantities of lumber and wine produced.

Mountain Echo ..... Saturday ..... Independent .. 1896 6 13×20 1.50 765
W. S. RODGERS, Editor, ECHO PRINTING COMPANY, Publishers.

BRAWLEY, pop. *200 (K 9½); IMPERIAL Co. (Ex. S.), pop. ——. 10 m. N. of Imperial. S'thrn Pac. R.R. Tel. Exp. Bank. Stock, alfalfa, cantaloupes, fruit and garden truck.

News ..... Friday ..... Republican ..... 1903 8 15×22 1.50 ‡925
M. D. WITTER, Editor and Publisher.

BRIDGEPORT†, pop. *250 (F 4); MONO Co. (E.), pop. 2,167. Abt. 45 m. S.W. of Hawthorne, Nev. Railroad, tel. and exp. sta., Thorne, Nev. (stage conn.). S'thrn Pac. R.R. Bank, Carson City, Nev. Stock raising and gold quartz mining are the principal interests.

Chronicle ..... Saturday ..... Republican ..... 1863 15×22 3.00 350
JAMES E. NUGENT, Editor and Publisher.

BRODERICK, pop. *1,200 (D 4); YOLO Co. (C.), pop. 13,618. On Sacramento R., 1 m. W. of Sacramento. Steamb. conn. with San Francisco. S'thrn Pac. R.R. (Railroad name, Washington). Tel., exp. and bank, Sacramento. Shipyards, fisheries, fish and fruit packing. Sugar beet, fruit, grain and dairy district.

Yolo Independent ..... Friday ..... Independent .. 1901 4 15×22 1.50 ‡2,000
PETER A. FITZGERALD, Editor; INDEPENDENT PUBLISHING COMPANY.

BURBANK, pop. *1,500 (G 8); LOS ANGELES Co. (S.), pop. *500,000. 9 m. N.W. of Los Angeles. S'thrn Pac. R.R. Tel. Exp. Bank.

Review ..... Friday ..... Ind. Rep ..... 1908 6 11×16 1.50
E. M. MCCLURE, Editor and Publisher.

BURLINGAME, pop. —— (C 5); SAN MATEO Co. (W.), pop. *20,000. 9 m. N.W. of Redwood City. S'thrn Pac. R.R. Tel. Exp. Bank. Residential town.

Advance ..... Saturday ..... Ind. Rep ..... 1906 4 15×24 2.00 ‡700
F. W. ATKINSON, Editor; BURLINGAME PUBLISHING COMPANY.

BYRON, pop. *350 (C 5); CONTRA COSTA Co. (W.), pop. *25,000. 29 m. S.E. of Martinez. S'thrn Pac. R.R. Tel. Exp. Bank, Antioch. Farming and dairying.

Times ..... Friday ..... Ind. Rep ..... 1906 10 15×22 2.50 ✳**1,243**
H. T. HAMMOND, Editor and Publisher.

CALEXICO, pop. *800 (K 10); IMPERIAL Co. (Ex.S.), pop. ——. 16 m. S. of Imperial. S'thrn Pac. R.R. Tel. Exp. Banks. Farming and fruit growing.

Chronicle ..... Evg. *ex. Sun* ..... Republican ..... 1910 4 13×20 3.00

Chronicle ..... Thursday ..... Republican ..... 1904 8 13×20 1.50 ‡780
OTIS B. TOUT, Editor and Publisher.

CALISTOGA, pop. 690 (C 4); NAPA Co. (W.), pop. 16,451. 72 m. N. of San Francisco. S. Pac. R.R. Tel. Exp. Bank. Fruit region. Grape raising and wine making. Silver, quicksilver and copper mined in vicinity. Hot mineral springs. Summer and winter health resort.

Calistogian ..... Friday ..... Independent .. 1877 4 18×24 2.00 ‡528
C. A. CARROLL, Editor and Publisher.

CIRCULATION: Bold face—sworn. ✳ Detailed statement. ‡ Publisher's report. Plain figures—estimated.
POPULATION: Census of 1900. * Estimated. † County Seat. ⅛ Size of page.

Estab. Pages. ⅛Size. Sub. Circ.

CAMPBELL, pop. *400 (D 5); SANTA CLARA Co. (W.), pop. 60,216. 5 m. S. of SanJose. S'thrn Pac. R.R. Tel. Exp. Bank. Large fruit drying and canning establishments.

Interurban Press ..... Friday ..... Ind. Rep..... 1895 4 15×22 1.00 ‡225
LEWIS C. DICK, Editor and Publisher.

CEDARVILLE, pop. *692 (E 1); MODOC Co. (Ex.N.E.), pop. 5,076. 25 m. E. of Alturas. Nearest railroad sta., Alturas. Nev., Cal. & Oreg. R.R. Tel. Exp. Bank. Farming and stock region.

Surprise Valley Record..... Wednesday ..... Independent .. 1892 4 18×24 2.50 432
R. H. STANLEY, Editor and Publisher.

CENTERVILLE, pop. *564 (C 5); ALAMEDA Co. (W.), pop. *275,000. 21 m. S.E. of Oakland. S'thrn Pac. R.R. Tel. Exp Bank.

Register ..... Saturday ..... Republican..... 1908 4 15×22 2.00 500
J. T. FONTE, Editor and Publisher.

CHICO, pop.*10,000 (D 3); BUTTE Co. (N.), pop. *25,000. 96 m. N. of Sacramento. S. Pac.; Butte Co. R.Rs. Tel. Exp. Banks. Numerous manufactures, embracing carriages, matches, beet sugar, flour, soap, pulp, plows, furniture, foundry and machine shop, cannery, saw mills, etc. Rich gold mines in the vicinity. Fertile agricultural and fruit district.

Enterprise..... Evg. *ex. Sun*..... Republican..... 1881 8-12 17×24 6.00 1,563
JOHN BRISCOE & J. F. O'BRIEN, Editors; ENTERPRISE PUBLISHING COMPANY.

Record ..... Morn. *ex. Mon*... Democratic..... 1877 8 15×22 5.00 ‡1,650
RICHARDS & DEUEL, Editors and Publishers.

CHINO, pop. *2,477 (H 8½); SAN BERNARDINO Co. (S.E.), pop. 27,929. 5 m. S.W. of Ontario. S. Pac. R.R. Tel. Exp. Bank. Sugar factory, oil refinery, creamery. Surrounding country well adapted to fruit and stock raising. Seat of the beet sugar industry of Southern California.

Champion ..... Wednesday ..... Republican..... 1887 8 13×20 1.00 ‡575
RALPH C. HOMAN, Editor and Publisher.

CLAREMONT, pop. *1,000 (H 8); LOS ANGELES Co. (S.), pop. *500,000. 30 m. E.N.E. of Los Angeles. Atch., Top. & S. Fe R.R. Tel. Exp. Bank. Pomona College.

Courier ..... Wednesday ..... Non-partisan.. 1908 4 15×22 1.00 350
E. B. YOUNG, Editor and Publisher.

CLOVERDALE, pop. 750 (B 4); SONOMA Co. (N.W.), pop. 38,480. On Russian R., 90 m. N. N.W. of San Francisco. N'thwest. Pac. R.R. Tel. Exp. Bank. Wineries, fruit drying establishments, distilleries and tanneries. Fruit, grazing and hop growing section. Quicksilver mines in vicinity. Stages to the famous Geyser Springs, 12 m.

Reveille ..... Saturday ..... Independent .. 1877 8 13×20 2.00 ‡800
C. T. COFFEY, Editor and Publisher.

CLOVIS, pop. *1,000 (F 6); FRESNO Co. (S.C.), pop. 37,862. 12 m. N.E. of Fresno. S'thrn Pac. R.R. Tel. Exp. Bank. Shook and box, tank and pipe factories. Raisins, oranges and other fruit grown.

Tribune..... Friday ..... Republican..... 1905 4-6 15×22 1.50
H. W. MCCORMICK, Editor and Publisher.

COACHELLA, pop. *300 (J 9); RIVERSIDE Co. (S.E.), pop. *25,000. 72 m. S. of San Bernardino. S'thrn Pac. R.R. Tel. Exp. Bank, Imperial.

Coachella Valley News..... Friday ..... Local..... 1905 4 18×24 1.00 1,038
C. PAULSEN WISEL, Editor and Publisher.

COALINGA, pop. — (E 6)½; FRESNO Co. (S.C.), pop. 37,862. 35 m. S. W. of Le Moore. S'thrn Pac. R.R. Tel. Exp. Bank.

Oil Record..... Evg. *ex. Sun*.. { Petroleum & Local ..... } 1909 8 15×22 5.00

Oil Record..... Saturday ..... Non-political.. 1904 10 15×22 2.00 1,382
A. B. & A. J. SHAW, Editors and Publishers.

Times ..... Evg. *ex. Sun*..... 1909 8 15×22 5.00
TIMES PUBLISHING COMPANY.

COLFAX, pop. *615 (E 3½); PLACER Co. (N.E.), pop. 15,786. 18 m. N.E. of Auburn. Nev. Co. Narrow Guage; S'thrn Pac. R.Rs. Tel. Exp. Bank. Fruit culture, gold mining and lumbering.

Record..... Friday ..... Republican..... 1908 8 13×20 1.50
RICHARD DE V. BESSAC, Editor and Publisher.

COLMA, pop. — (C 5); SAN MATEO Co. (W.), pop. *20,000. 7 m. S. of San Francisco, nearest banking town. S'thn Pac. R.R. Tel. Exp. Residence town. Truck growing.

Record..... Friday ..... Independent .. 1909 8 15×22 1.50 ‡650
J. L. BROWN, Editor and Publisher.

COLTON, pop. 1,309 (H 8½); SAN BERNARDINO Co. (S.E.), pop. 27,929. 3 m. S. of San Bernardino. S'thrn Pac.; Atch., Top. & S. Fe; San Ped., Los Ang. & S. Lake R.Rs. Tel. Exp Bank. Marble, lime, and brick works, flour and planing mills, a cannery, etc. Marble and limestone quarries in vicinity. California Portland cement works. Fruit grown and shipped in large quantities.

Chronicle..... Tues. & Fri..... Republican..... 1876 4 18×24 2.00 ‡1,150
FRANK H. OWEN, Editor; COLTON CHRONICLE COMPANY, Publishers.

News..... Thursday ..... Republican..... 1890 4 13×20 500
WILLARD BEEBE, Editor and Publisher.

COLUSA †, pop. 1,441 (C 3½); COLUSA Co. (N.C.), pop. 7,364. On Sacramento R., abt. 65 m. abv. Sacramento. Colusa & Lake R.R. Tel. Exp. Bank. Foundry, machine shop, flour mills and other industries.

Herald..... Wed. & Sat..... Republican..... 1884 4 15×22 2.00 ‡750
C. D. MCCOMISH, Editor and Publisher.

Sun ..... Evg. *ex. Sun*..... Democratic..... 1889 4 15×22 5.00 1,000

Sun ..... Tu., Th. & Sat... Democratic..... 1862 4 15×22 3.00 1,500
MRS. W. S. GREEN, Editor; SUN PUBLISHING COMPANY.

COMPTON, pop. *750 (G 9); LOS ANGELES Co. (S.), pop. *500,000. 11 m. S. of Los Angeles. S'thrn Pac. R.R. Tel. Exp. Bank. Cheese factory.

Enterprise ..... Thursday ..... Local..... 1895 4 18×24 1.50 ‡500
JAS. H. BENNETT, Editor and Publisher.

CIRCULATION: Bold face—sworn. * Detailed statement. ‡ Publisher's report. Plain figures—estimated.
POPULATION: Census of 1900. * Estimated. † County Seat. ⅛ Size of page.

Estab. Pages. ⅛Size. Sub. Circ.

CONCORD, pop. *373 (C 4½); CONTRA COSTA Co. (W.), pop. *25,000. 7 m. S.E. of Martinez. S'thrn Pac. R.R. Tel. Exp. Bank. Fruit raising and packing and wine industries.

Transcript.....Saturday.....Independent.. 1896 8 16×23 2.00 **200**
FRANK W. BEACH, Editor; TRANSCRIPT PUBLISHING COMPANY (Inc.).

CORAM, pop. *250 (C 2); SHASTA Co. (N.), pop. 17,318. 12 m. N. of Redding. S'thrn Pac. R.R. Tel. Exp. Bank. Mineral district.

Recorder.....Wednesday.....Local..... 1906 4 13×20 2.00
C. F. DITTMAR, Editor and Publisher.

CORCORAN, pop. *500 (F 6); KINGS Co. (S.C.), pop. 9,871. 17 m. S.S.E. of Hanford, on Tulare Lake. Atch., Top. & S. Fe R.R. Tel. Exp. Bank. Beet sugar factory, General farming.

Journal.....Thursday.....Independent.. 1908 8 15×22 2.00 ‡500
L. P. MITCHELL, Editor and Publisher.

CORDELIA, pop. *300 (C 4½); SOLANO Co. (N.W.C.), pop. 24,143. 5 m. W. of Fairfield. S'thrn Pac. R.R. Tel. Exp. Bank, Suisun City. Fruit and grain belt, stone quarries, extensive vineyards. Dairying. Wine made and shipped in large quantities.

X Ray.....Friday.....Republican..... 1897 4 15×22 1.50 200
JAMES MASON, Editor and Publisher.

CORNING, pop. *210 (C 2½); TEHAMA Co. (N.), pop. 10,996. 20 m. S. of Red Bluff. S'thrn Pac. R.R. Tel. Exp. Bank. Farming and horticultural region; several vineyards.

New Era.....Saturday.....Independent.. 1898 8 16×22 2.00 650
E. F. CONWAY, Editor and Publisher.

Observer.....Thursday.....Ind.Dem ..... 1888 8 15×22 1.50 750
WILBOURN & HARPER, Editors and Publishers.

CORONA, pop. *2,500 (H 8½); RIVERSIDE Co. (S.E.), pop. *25,000. 15 m. S. W. of Riverside. Atch., Top. & S. Fe R.R. Tel. Exp. Banks. Coal, tin, lime, fire and potter's clay, porphyry quarries and mineral springs in vicinity. Sewer pipe and pressed brick factories, and a fertilizer works. Orange and lemon growing district.

Courier.....Thursday.....Republican..... 1887 8 18×24 2.00 ‡1,140
CHARLES F. HILDRETH, Editor and Publisher.

Independent.....Thursday.....Independent.. 1906 8 13×20 2.00 ‡600
GEORGE M. BLAIR, Editor and Publisher.

COTTONWOOD, pop. *450 (C 2); SHASTA Co. (N.), pop. 17,318. 7 m. S. by E. of Redding. S'thrn Pac. R.R. Tel. Exp. Bank, Anderson. Flour mill. Grain and fruit.

Enterprise.....Saturday.....Republican..... 1901 8 13×19 1.50 ‡300
ANDREW MCNAMAR & SON, Editors and Publishers.

COVINA, pop. *450 (H 8½); LOS ANGELES Co. (S.), pop. *500,000. 26 m. E. of Los Angeles. S'thrn Pac. R.R. Tel. Exp. Bank. Farm and fruit region.

Argus.....Saturday.....Local..... 1892 8 13×20 1.50 800
JAMES LEWIS MATTHEWS, Editor and Publisher.

CRESCENT CITY†, pop. *1,200 (A 1); DEL NORTE Co. (N.W.), pop. 2,408. On Pacific Ocean, abt. 70 m. N. of Eureka. Steamers to San Fran. Tel. Exp. Bank. Lumbering and dairying principal interests.

Del Norte Record.....Saturday.....Independent.. 1879 4 18×24 2.00 **500**
F. S. THOMAS, Editor and Publisher.

News.....Friday.....Republican..... 1889 4 18×24 2.00 500
JOHN L. CHILDS, Editor; E. P. CHILDS, Publisher.

CROCKETT, pop. *892 (C 4½); CONTRA COSTA Co. (W.), pop. *25,000. 3 m. N.W. of Martinez. S'thrn Pac. R.R. Tel. Exp. Bank, Vallejo.

Signal.....Friday.....Independent.. 1906 6 11×15 2.00
W. M. LAIDLAW, Editor and Publisher.

CUCAMONGA, pop. *300 (H 8); SAN BERNARDINO Co. (S.E.), pop. 27,929. 18 m. W. of San Bernardino. Atch., Top. & S. Fe R.R. Tel. Exp. Bank. Wineries, grape juice factories, raisin drying house, orange and lemon packing house. Citrus fruit, grapes and lemons chief products.

Times.....Friday.....Local..... 1910 8 15×22 1.50
J. C. HAMMEL, Editor; TIMES PUBLISHING COMPANY.

DAVIS, pop. *700 (D 4); YOLO Co. (C.), pop. 13,618. 10 m. S. of Woodland. S'thrn Pac. R.R. Tel. Exp. Bank, Sacramento. Fine grain, fruit and alfalfa section. State "University Farm."

Enterprise.....Saturday.....Democratic..... 1898 8 15×22 2.00 350
W. H. SCOTT, Editor and Publisher.

DELANO, pop. *437 (F 7); KERN Co. (S.), pop. 16,480. 30 m. N.W. of Bakersfield. S'thrn Pac. R.R. Tel. Exp. Bank. Machine shop, creamery. Fruit growing and dairying country.

Record.....Saturday.....Local..... 1908 6 15×22 1.50 950
SEEBER & SEIDERS, Editors and Publishers.

DINUBA, pop. —— (F 6); TULARE Co. (S.C.), pop. 18,375. 20 m. N. of Visalia. S'thrn Pac.; Atch., Top. & S. Fe R.Rs. Tel. Exp. Banks. Agricultural, fruit and raisin region.

Advocate.....Tues. & Fri.....Independent.. 1887 4 18×24 1.50 ‡750
E. P. CONRAD, Editor and Publisher.

Sentinel.....Thursday.....Independent.. 1902 4 15×22 1.50 **685**
EDWARD J. PAGE, Editor and Publisher.

DIXON, pop. 783 (D 4); SOLANO Co. (N.W.C.), pop. 24,143. 22 m. W. S. W. of Sacramento. S'thrn Pac. R.R. Tel. Exp. Bank. Fine wheat, barley, fruit raising and dairying section.

Tribune.....Saturday.....Republican..... 1874 8 13×20 2.00 700
H. W. BESSAC, Editor and Publisher.

DORRIS, pop. *250 (C 1); SISKIYOU Co. (N.), pop. 16,962. 41 m. N.E. of Yreka. S'thrn Pac. R.R. Tel. Exp. Bank. Saw mills. Lumbering, live stock and farming.

Booster.....Friday.....Independent.. 1908 4 18×24 2.00 ‡600
E. L. BURRIS, Editor and Publisher.

CIRCULATION: Bold face—sworn. * Detailed statement. ‡ Publisher's report. Plain figures—estimated.
POPULATION Census of 1900. * Estimated. † County Seat. ⅛ Size of page.

									Estab.	Pages.	Size.	Sub.	Circ.
DOS PALOS, pop. *50 (E 5½); MERCED Co. (C.), pop. 9,215. 28 m. S. of Merced. S'thrn Pac. R.R. Tel. Exp. Bank. Fruit and alfalfa country. Dairying.													
Star (Dos Palos Colony)		Saturday		Independent					1897	4	13×20	1.50	343
B. HOYLE, Editor and Publisher.													
DOWNEY, pop. *1,250 (G 8½); LOS ANGELES Co. (S.), pop. *500,000. 12 m. S.E. of Los Angeles. S'thrn Pac. R.R. Tel. Exp. Banks. Citrus and deciduous fruit and dairy section. Wine making, creamery and cheese factory.													
Champion		Saturday		Democratic					1888	6	18×24	2.00	600
C. H. EBERLE, Editor and Publisher.													
News		Friday		Local					1909	6	13×20	1.50	
A. E. BROWN, Editor and Publisher.													
DOWNIEVILLE†, pop. 500 (E 3); SIERRA Co. (N.E.), pop. 4,017. 121 m. N. E. of Sacramento. Nearest railroad sta., Nevada City. Nev. Co. Narrow Gauge R.R. Tel. Exp. Bank, Forest City. Gold mining and local trade center.													
Mountain Messenger		Saturday		Republican					1854	4	17×24	3.00	‡500
H. S. TIBBEY, Editor; MOUNTAIN MESSENGER (Inc.), Publishers.													
DUNSMUIR, pop. *1,500 (C 1); SISKIYOU Co. (N.), pop. 16,962. 60 m. S.E. of Yreka. S'thrn Pac. R.R. Tel. Exp. Bank. Railroad car shops, saw and planing mills, sash and door factory.													
Dispatch		Tues. & Fri		Independent					1910	8	15×22	2.00	
DUNSMUIR DISPATCH PUBLISHING COMPANY (Inc.).													
News		Saturday		Independent					1890	4	18×24	2.00	500
S. H. HILL, Editor and Publisher.													
EAGLE ROCK, pop. —— (G 8½); LOS ANGELES Co. (S.), pop. *500,000. Suburb of Los Angeles.													
Sentinel		Friday		Local					1910	6	13×20	1.00	
FRANKLIN O. SCHRŒDER, Editor and Publisher.													
EL CAJON, pop. (twp.) *563 (H 10); SAN DIEGO Co. (Ex.S.), pop. *50,000. 15 m. N. E. of San Diego. San Diego & Cuy. R.R. Tel. Exp. Bank. Fruit growing.													
El Cajon Valley News		Saturday		Independent					1892	4	18×24	1.00	1,000
SAN DIEGO INLAND NEWSPAPER COMPANY (Inc.), Publishers.													
EL CENTRO, pop. —— (K 10); IMPERIAL Co. (Ex.S.), pop. ——. 93 m. E. of San Diego. S'thrn Pac. R.R. Tel. Exp. Bank.													
Advance		Thursday		Local					1910	8	11×15	1.00	
A. W. ATHERTON, Editor and Publisher.													
Desert Farmer		Monthly		Agricultural					1908	20	9×12	1.00	
JOHN B. BAKER, Editor; DESERT FARMER PUBLISHING COMPANY.													
Free Lance		Evg. *ex. Sun*		Independent					1908	4	13×20	2.00	
FREE LANCE PUBLISHING COMPANY.													
Imperial Valley Press		Saturday		Independent					1900	8	15×22	1.00	1,500
ALLEN KELLY, Editor; VALLEY NEWS COMPANY, Publishers.													
ELK GROVE, pop. *467 (D 4); SACRAMENTO Co. (N.C.), pop. *70,000. 15 m. S.E. of Sacramento, nearest banking town. S'thrn Pac. R.R. Tel. Exp. Wine manufacturing. Grape growing and dairying.													
Citizen		Saturday		Local					1909	8	13×20	2.00	
WILLIAM I. BOTZBACH, Editor and Publisher.													
ELMHURST, pop. *1,500 (C 4½); ALAMEDA Co. (W.), pop. *275,000. 6 m. S.E. of Oakland, nearest banking town. West. Pac.; S'thrn Pac. R.Rs. Tel. Exp. Farming and fruit raising.													
Advance		Friday		Independent					1909	8	18×24	2.50	
WESTON P. TRUESDELL, Editor; SUBURBAN PUBLISHING COMPANY.													
Review		Saturday		Republican					1898	4	15×22	1.50	650
FRANK STORER, Editor and Publisher.													
EL MONTE, pop. *350 (G 8½); LOS ANGELES Co. (S.), pop. *500,000. 13 m. E. of Los Angeles. S'thrn Pac. R.R. Tel. Exp. Bank. General farming.													
Gazette		Friday		Republican					1905	4	13×20	1.50	450
CURTIS C. MALTMAN, Editor and Publisher.													
ELSINORE, pop. 279 (H 9); RIVERSIDE Co. (S.E.), pop. *25,000. 87 m. N. of San Diego. Atch., Top. & S. Fe R.R. Tel. Exp. Bank. Fruit and grain section. Sewer pipe works. Fire clay beds, coal mines and granite quarries.													
Press		Friday		Republican					1890	8	15×22	1.50	400
W. H. GREEN, Editor and Publisher.													
ESCONDIDO, pop. *1,000 (H 9½); SAN DIEGO Co. (Ex.S.), pop. *50,000. 35 m. N. of San Diego, with stage connection. Atch., Top. & S. Fe R.R. Tel. Exp. Bank. Principal industries, fruit culture, dairying and general farming, mining and milling.													
Advance		Friday		Republican					1909	10	15×22	1.00	
H. P. RISING, Editor and Publisher.													
Times-Advocate		Friday		Republican					1886	12	17×22	1.00	**2,000**
M. Z. REMSBURGH, Editor; TIMES-ADVOCATE PUBLISHING COMPANY.													
ETNA MILLS, pop. *350 (C 1); SISKIYOU Co. (N.), pop. 16,962. 30 m. S.W. of Yreka, nearest railroad sta. S'thrn Pac. R.R. Tel. Exp. Bank. Creamery, saw mill and brewery Mining and farming.													
Scott Valley Advance		Thursday		Independent					1897	8	13×20	2.00	‡800
M. H. BALFREY, Editor and Publisher.													
EUREKA†, pop. *10,000 (A 2); HUMBOLDT Co. (N.W.), pop. 27,104. On Humboldt Bay, 2 m. fr. ocean, abt. 215 m. N.W. of Sacramento. Steamers to San Francisco. N'thwest. Pac. R.R. Tel. Exp. Banks. Redwood forest region. Lumber mills and other manufactures, ships lumber largely to San Francisco, Hawaii and Australia.													
Californian		Saturday		Independent					1897	12	11×18	2.00	**1,200**
F. E. PEASLACK, Editor and Publisher.													
Guide and Market Report		Morn. *ex. Mon*		Republican					1905	4	15×22	5.00	
C. E. GILL, Editor and Publisher.													
Herald		Evg. *ex. Sun*		Independent					1902	8	17×22	5.00	2,440
A. K. STONE, Editor; EUREKA HERALD COMPANY (Inc.), Publishers.													

Continued on next page.

CIRCULATION: Bold face—sworn. * Detailed statement. ‡ Publisher's report. Plain figures—estimated.
POPULATION: Census of 1900. * Estimated. † County Seat. ⅛ Size of page.

			Estab.	Pages.	Size.	Sub.	Circ.
EUREKA † (*Continued*)							
Humboldt Standard	Evg. *ex. Sun*	Republican	1875	8	17×22	5.00	✱**2,810**
WILL N. SPEEGLE & GEORGE H. BURCHARD, Editors; STANDARD PUBLISHING CO.							
Humboldt Times	Morn. *ex. Mon*	Republican	1852	8	17×22	6.00	2,500
WILL H. FISCHER, Editor; TIMES PUBLISHING COMPANY.							
Labor News	Saturday	Labor	1905	12	11×16	1.50	‡2,200
JOSEPH BREDSTEEN, Editor and Publisher.							
EXETER, pop. *625 (F 6); TULARE Co. (S.C.), pop. 18,375. 10 m. S.E. of Visalia. S'thrn Pac. R.R. Tel. Exp. Bank. Granite works and brick yards. Fruit growing.							
Sun	Friday	Independent	1901	8	13×20	1.00	‡650
U. G. KNIGHT, Editor and Publisher.							
FAIRFIELD †, pop. *750 (C 4); SOLANO Co. (N.W.C.), pop. 24,143. 1 m. N.N.E. of Suisun, nearest railroad, tel., exp. and banking town. S'thrn Pac. R.R.							
Enterprise	Saturday	Non-partisan	1908	4	15×22	2.00	500
J. M. FIX, Editor and Publisher.							
FAIR OAKS, pop. *300 (D 4); SACRAMENTO Co. (N.C.), pop. *70,000. 14 m. N.E. of Sacramento. S'thrn Pac. R.R. Tel. Exp. Bank. Olive oil, pickle factories. Fruit growing district.							
Citizen	Semi-monthly	Local	1906	4	15×22	1.00	
J. J. HOEY, Editor and Publisher.							
FALL RIVER MILLS, pop. *300 (D 1½); SHASTA Co. (N.), pop. 17,318. On Fall River, 80 m. N.E. of Redding, nearest tel. and banking town. Railroad sta., Bartle. McCloud Riv. R.R. Exp.							
Tidings	Friday	Local	1894	4	18×24	2.00	200
PETER S. THOMSEN, Editor and Publisher.							
FERNDALE, pop. 846 (A 2); HUMBOLDT Co. (N.W.), pop. 27,104. Abt. 18 m. S. S.W. of Eureka, 5 m. fr. ocean. Nearest railroad sta., Singley. N'thwest. Pac. R.R. Tel. Exp. Bank. Ships dairy and farm produce to San Francisco. Creameries, cheese factory and barrel and butter box works.							
Enterprise	Tues. & Fri	Independent	1878	8	20×26	2.50	‡1,200
H. N. BRIGGS, Editor; FROST, BRIGGS & LYNCH, Publishers.							
FILLMORE, pop *650 (G 8); VENTURA Co. (S.), pop. 14,367. 26 m. E.N.E. of Ventura. S'thrn Pac. R.R. Tel. Exp. Bank. Plaster mill. Fruit growing. Petroleum in district.							
Herald	Friday	Republican	1907	6	15×22	1.50	**425**
H. G. COMFORT, Editor and Publisher.							
FOLSOM CITY, pop. *699 (D 4); SACRAMENTO Co. (N. C.), pop. *70,000. On American R., 23 m. E. N. E. of Sacramento, nearest banking town. S'thrn Pac. R.R. Tel. Exp. Extensive dredge mining and fruit growing.							
Telegraph	Friday	Republican	1855	4	18×24	2.00	‡800
M. F. MCFARLAND, Editor and Publisher.							
FORT BIDWELL, pop. *362 (E 1); MODOC Co. (Ex.N.E.), pop. 5,076. 30 m. N.E. of Alturas. Railroad sta., Alturas. Nev., Cal. & Oreg. R.R. Tel. Exp. Bank, Cedarville.							
Bidwell Gold Nugget	Thursday	Local	1906	4	18×24	2.50	
R. L. SLOSS, Editor; BIDWELL PUBLISHING COMPANY.							
FORT BRAGG, pop. 1,590 (B 3); MENDOCINO Co. (N.W.), pop. 20,465. On the Pacific Coast, 11 m. N. of Mendocino; steamboat connection. Tel. Exp. Bank. Lumbering.							
Advocate	Wednesday	Independent	1889	4	18×24	2.50	600
CHARLES J. CAVANAGH, Editor and Publisher.							
FORT JONES, pop. 356 (C 1); SISKIYOU Co. (N.), pop. 16,962. 19 m. S.W. of Yreka, nearest railroad sta. Yreka R.R. Tel. Exp. Bank.							
Farmer and Miner	Wednesday	Independent	1902	4	17×24	2.00	500
W. V. COWAN, Editor and Publisher.							
FORTUNA, pop. *1,000 (A 2); HUMBOLDT Co. (N.W.), pop. 27,104. 2 m. N. of Rohnerville. N'thwest. Pac. R.R. Tel. Exp. Bank. Lumbering, fruit growing, dairying.							
Advance	Wednesday	Republican	1888	8	17×24	1.50	1,000
G. S. GRAVES, Editor; ADVANCE PUBLISHING COMPANY (Inc.).							
Humboldt Beacon	Friday	Republican	1902	8	18×24	1.50	1,750
G. A. JASPER, Editor and Publisher.							
FOWLER, pop. *500 (F 6); FRESNO Co. (S.C.), pop. 37,862. 10 m. S.E. of Fresno. S'thrn Pac. R.R. Tel. Exp. Bank. Raisin and peach growing, etc.							
Ensign	Saturday		1894	6-8	15×22	1.50	500
ARTHUR SHERMAN, Editor; HOWARD A. HARRIS, Publisher.							
Independent	Thursday	Ind. Dem	1910	8	13×20	1.00	
J. R. GOULD, Editor and Publisher.							
FRESNO †, pop. *20,000 (F 6); FRESNO Co. (S.C.), pop. 37,862. 206 m. S.E. of San Francisco. S'thrn Pac.; Atch., Top. & S. Fe R.Rs. Tel. Exp. Banks. Planing, flour and lumber mills, carriage and machine shops, ice factories, soap works, raisin and wine making industries, creameries, and a large commerce in grain, fruit, wine, live stock, etc. Surrounding country very productive.							
Asbarez (Armenian)	Friday	Non-partisan	1908	6	15×22	1.50	**1,200**
ASBAREZ PUBLISHING COMPANY.							
Central California Woodman	Monthly	W. of the W	1902	12	9×12	.50	‡1,800
GEORGE R. ANDREWS, Editor and Publisher.							
Herald	Evg. *ex. Sun*	Independent	1895	8-12	17×22	4.80	5,000
J. H. GILMOUR, Editor; FRESNO PUBLISHING COMPANY.							
Labor News	Saturday	Labor	1905	4	18×22	2.00	**1,100**
STANTON W. LORE, Editor; HARRY W. WILLIAMS, Publisher.							
Morning Republican—*Thursday's daily is a part of the Weekly, and includes the weekly circulation*	Every Morn	Republican	1887	8-12	17×24	6.00	✱**12,916**
Republican—*weekly edition of Morning Republican*	Thursday	Republican	1876	10-16	17×24	1.50	1,500
CHESTER H. ROWELL, Editor; FRESNO REPUBLICAN PUBLISHING COMPANY.							

Continued on next page.

CIRCULATION: Bold face—sworn. ✱ Detailed statement. ‡ Publisher's report. Plain figures—estimated.
POPULATION: Census of 1900. * Estimated. † County Seat. ℔ Size of page.

				Estab.	Pages.	⅛Size.	Sub.	Circ.
FRESNO† (*Continued*)								
Sunday Mirror	Saturday	Ind. Dem		1898	4	18×22	2.00	‡1,100
R. M. MAPPES, Editor and Publisher.								
Tribune	Evg. *ex. Sun*	Independent		1905	4	17×22	2.00	✱**2,450**
SAMUEL M. EVANS, Editor; E. W. SCRIPPS, Publisher.								
FRUITVALE (*Oakland P. O.*), pop. —— (C 5); ALAMEDA (W.), pop. *275,000. 2 m. S.E. of Oakland. S'thrn Pac. R.R. Tel. Exp. Banks.								
Progress	Friday	Non-partisan		1902	8	15×22	2.00	
C. LEIDECKER, Editor and Publisher.								
FULLERTON, pop. —— (H 8½); ORANGE Co. (S.), pop. *25,000. 10 m. N. of Santa Ana. Atch., Top. & S. Fe R.R. Tel. Exp. Bank. Orange growing. All kinds of deciduous and citrus fruits. Large yield of walnuts. Large shipments of crude oil.								
News	Wednesday	Republican		1902	8	15×22	1.50	‡800
EDWIN C. HITCHCOCK, Editor and Publisher.								
Orange County Tribune	Wednesday	Local		1888	8	17×22	1.50	‡1,170
EDGAR JOHNSON, Editor and Publisher.								
GALT, pop. *600 (D 4); SACRAMENTO Co. (N.C.), pop. *70,000. 27 m. S. of Sacramento. S'thrn Pac. R.R. Tel. Exp. Bank, Lodi. Grain, fruit, grapes, dairy and stock district.								
Gazette	Saturday	Republican		1881	4	18×24	3.00	1,400
J. J. CAMPBELL, Editor and Publisher.								
Witness	Thursday	Independent		1901	4	18×24	1.50	‡987
WILLIAM T. BOTZBACH, Editor and Publisher.								
GARDENA, pop. *1,200 (G 8½); LOS ANGELES Co. (S.), pop. *500,000. 12 m. S. by W. of Los Angeles, nearest railroad and banking town. Tel. and exp., Redondo.								
Reporter	Thursday	Independent		1904	4	15×22	1.00	500
GEORGE G. BURNS, Editor and Publisher.								
GARDEN GROVE, pop. *600 (H 9); ORANGE Co. (S.), pop. *25,000. 6 m. N.W. of Santa Ana, nearest railroad sta. S'thrn Pac.; Atch., Top. & S. Fe R.Rs. Tel. Exp. Bank. Walnut, oranges, truck and general farm products grown.								
News	Friday	Local		1909	4	11×16	1.00	✱**664**
U. S. LEMON, Editor and Publisher.								
GEORGETOWN, pop. *400 (E 3½); EL DORADO Co. (E.C.), pop. 8,986. Abt. 50 m. N.E. of Sacramento. Daily stages from Placerville and Auburn, nearest railroad and banking town. S'thrn Pac. R.R. Tel. Exp. Gold mining, lumbering and farming industries.								
Eldoradoan	Friday	Independent		1905	8	11×14	1.00	350
W. E. BAILEY, Editor; ELDORADOAN PRINTING COMPANY, Publishers.								
Gazette	Thursday	Ind. & Min'g		1880	4	13×20	1.50	‡500
J. C. HORN, Editor and Publisher.								
GEYSERVILLE, pop. *350 (C 4); SONOMA Co. (N.W.), pop. 38,480. 24 m. N.W. of Santa Rosa. N'thwest. Pac. R.R. Tel. Exp. Bank.								
Gazette	Friday	Non-partisan		1899	4	17×24	1.50	400
ELMER A. NORDYKE, Editor and Publisher.								
GILROY, pop. 1,820 (D 5½); SANTA CLARA Co. (W.), pop. 60,216. 80 m. S.E. of San Francisco. S'thrn Pac. R.R. Tel. Exp. Bank. Grazing and fruit raising section. Flour and cheese and fruit packing factories. Large seed and sugar beet farms; wineries. Oil wells in vicinity.								
Advocate	Saturday	Ind.Rep		1867	4	18×24	2.00	750
WILL F. BLAKE, Editor and Publisher.								
Gazette	Friday	Independent		1880	8	13×20	2.00	800
L. C. MCKENNEY, Editor and Publisher.								
GLENDALE, pop. —— (G 8½); LOS ANGELES Co. (S.), pop. *500,000. 7 m. N. of Los Angeles. San Ped., Los Ang. & S. Lake R.R. Tel. Exp. Banks. Fruit country.								
News	Friday	Ind. Rep		1905	6	15×22	1.50	‡600
J. C. SHERER, Editor and Publisher.								
GLENDORA, pop. *500 (G 8); LOS ANGELES Co. (S.), pop. *500,000. 27 m. N.E. of Los Angeles. Atch., Top. & S. Fe R.R. Tel. Exp. Banks.								
Gleaner	Thursday	Local		1902	4	15×22	1.50	450
J. A. JONES, Editor; J. A. & FLORA J. JONES, Publishers.								
GONZALES, pop. *450 (D 6); MONTEREY Co. (W.), pop. 19,380. On Salinas R., 18 m. S.E. of Salinas. S'thrn Pac. R.R. Tel. Exp. Bank. Farming, stock raising and wool production.								
Tribune	Saturday	Democratic		1891	4	17×24	2.00	500
CHARLES H. COFFEY, Editor and Publisher.								
GRASS VALLEY, pop. 4,719 (D 3); NEVADA Co. (N.E.), pop. 17,789. Abt. 48 m. N. N. E. of Sacramento. Nevada Co. Narrow Gauge R.R. Tel. Exp. Banks. Foundries and machine shops, carriage works and planing mills. Gold mines in vicinity employ hundreds of men. It is becoming a health resort.								
Evening Tidings	Evg. *ex. Sun*	Republican		1889	8	17×23	6.60	2,100
NEVADA COUNTY PUBLISHING COMPANY (Inc.)								
Morning Union	Morn. *ex. Mon*	Democratic		1864	8	17×23	6.60	✱**2,487**
W. F. PRISK, Editor; UNION PUBLISHING COMPANY.								
GREENVILLE, pop. *581 (E 2½); PLUMAS Co. (N.E.), pop. 4,657. 15 m. N. of Quincy, nearest banking town. Railroad and exp. sta., Hartwell. West. Pac. R.R. Tel. Foundry, saw mill. Gold mining, lumbering and farming.								
Plumas Star	Friday	Republican		1905	4	13×20	2.50	‡450
R. F. MILLER, Editor; INDIAN VALLEY PUBLISHING COMPANY.								
GRIDLEY, pop. *1,500 (D 3); BUTTE Co. (N.), pop. *25,000. 18 m. N. by W. of Marysville. S'thrn Pac. R.R. Tel. Exp. Banks. Foundry, large fruit cannery, hemp mills, etc.								
Butte County Times—*weekly edition of* Globe	Friday	Local		1896	8	13×20	1.00	
Globe	Evg. *ex. Sun*	Local		1906	4	13×20	5.00	340
DON. B. ROBB, Editor and Publisher.								
Herald	Friday	Republican		1879	8	15×22	2.00	2,000
W. D. BURLESON, Editor and Publisher.								

CIRCULATION: Bold face—sworn. ✱ Detailed statement. ‡ Publisher's report. Plain figures—estimated.
POPULATION: Census of 1900. * Estimated. † County Seat. ⅛ Size of page.

			Estab.	Pages.	Size.	Sub.	Circ.
GROVELAND, pop. *184 (E 4½); TUOLUMNE Co. (E.C.), pop. 11,166. 26 m. S. E. of Sonora, nearest banking town. R. R. sta., Chinese Camp, Sierra Ry. of Cal. Tel. Exp. Gold mining.							
Tuolumne Prospector	Saturday	Independent	1901	4	15×22	2.00	457
H. S. RICHARDSON, Editor and Publisher.							
GUADALOUPE, pop. —— (E 7½); SANTA BARBARA Co. (S.W.), pop. 18,934. On the coast and Santa Maria Riv., 90 m. N.W. of Santa Barbara. S'thrn Pac. R.R. Tel. Exp. Bank. Ships wheat, barley, beans and potatoes.							
Moon	Saturday	Republican	1900	4	12×18	2.00	150
MISS EVELYN STOKES, Editor and Publisher.							
GUERNEVILLE, pop. *633 (B 4); SONOMA Co. (N.W), pop. 38,480. 20 m. W. of Santa Rosa. N'thwest. Pac. R.R. Tel. Exp. Bank. Wineries, quicksilver mines and smelting works, saw and shingle mills, tobacco factories.							
Russian River Advertiser	Saturday	Independent	1901	4	18×24	2.00	
ALFRED CHAIGNEAU, Editor and Publisher.							
HALF MOON BAY, pop. *1 200 (C 5); SAN MATEO Co. (W.), pop. *20,000. 30 m. S. of San Fran. Steam. fr. San Fran. S'thrn Pac. R.R. Tel. Exp. Bank. Farming and lumbering interests.							
Review	Friday	Ind.Rep	1904	10	11×18	2.00	‡1,021
H. E. GRIFFITHS, Editor and Publisher.							
HANFORD†, pop. 2,929 (F 6); KINGS Co. (S.C.), pop. 9,871. 30 m. S. of Fresno. S'thrn Pac.; Atch., Top. & S. Fe R.Rs. Tel. Exp. Banks. Agricultural and oil producing district.							
Journal	Evg. *ex. Sun*	Democratic	1898	8	15×22	5.00	**1,050**
Journal	Tues. & Fri.	Democratic	1891	4	20×26	2.00	**850**
F. V. DEWEY, Editor and Publisher.							
Sentinel	Evg. *ex. Sun*	Republican	1895	8	15×22	5.00	‡980
Sentinel	Thursday	Republican	1886	8	18×24	2.00	‡1,250
F. A. DODGE & J. E. RICHMOND, Editors and Publishers.							
HAYWARDS, pop. 1,965 (C 5); ALAMEDA Co. (W.), pop. *275,000. 22 m. S.E. of San Francisco. West. Pac.; S'thrn Pac. R.Rs. Tel. Exp. Bank. Agricultural and fruit growing district.							
Journal	Tues. & Fri.	Independent	1877	4	20×26	2.00	600
GEORGE A. OAKES, Editor and Publisher.							
Review	Tues. & Fri.	Republican	1891	6	17×24	2.00	900
THOMAS D. CALKINS, Editor and Publisher.							
Sun	Friday	Republican	1910	8	11×15	1.00	
J. FAUNT LE ROY, Editor and Publisher.							
HEALDSBURG, pop. 1,869 (C 4); SONOMA Co. (N.W.). pop. 38,480. On Russian R., 64 m. N. by W. of San Francisco. N'thwest. Pac. R.R. Tel. Exp. Banks. Farming, fruit raising and mining district. Some manufacturing.							
Enterprise	Saturday	Democratic	1876	4	20×26	2.00	800
R. E. BAER, Editor and Publisher.							
Sotoyome Scimitar	Tues. & Fri.	Republican		8	13×20	1.50	700
ANDE NOWLIN, Editor; FARMER'S PRINTING COMPANY, Publishers.							
Tribune	Thursday	Republican	1888	8	13×20	2.00	‡1,100
ALEXANDER CROSSAN, Editor; TRIBUNE PUBLISHING COMPANY.							
HEMET, pop. —— (H 9); RIVERSIDE Co. (S.E.), pop. *25,000. 2½ m. S.W. of San Jacinto. Atch., Top. & S. Fe R.R. Tel. Exp. Banks. Shipping point for honey, stock, dairy products, hay, grain, oranges and dried fruits.							
News	Friday	Republican	1893	8	15×22	1.50	‡1,025
PETER MILLIKEN, Editor and Publisher.							
HERMOSA BEACH, pop. *1,500 (G 9); LOS ANGELES Co. (S.), pop. *500,000. 20 m. S.W. of Los Angeles. Atch., Top. & S. Fe R.R. Exp. Tel. and bank, Redondo Beach. Box factory. Truck and fruit growing.							
Review	Friday	Republican	1907	4	13×20	1.50	
REVIEW PUBLISHING COMPANY.							
HIGHLAND, pop. *1,700 (H 8½); SAN BERNARDINO Co. (S.E.), pop. 27,929. 7 m. E. of San Bernardino. Atch., Top. & S. Fe R.R. Tel. Exp. Bank. Fruit growing.							
Messenger	Friday	Independent	1893	8	13×20	2.00	400
W. E. WESTLAND, Editor and Publisher.							
HOLLISTER†, pop. 1,315 (D 6); SAN BENITO Co. (W.), pop. 6,633. 94 m. S. S. E. of San Francisco. S'thrn Pac. R.R. Tel. Exp. Banks. Farming, fruit and dairying country. Creamery, condensed milk factory, fruit cannery and packing house. Considerable trade in live stock, wine, fruit, wool and grain.							
Bee	Friday	Independent	1896	8	15×22	1.50	900
FRED P. ROYLE, Editor and Publisher.							
Evening Free Lance	Evg. *ex. Sun*	Republican	1909	4	15×22	4.00	
Free Lance—*weekly edition of Evening Free Lance*	Friday	Republican	1873	8	13×20	2.00	‡2,100
G. WALTER REED, Editor; STEPHENSON & HALL, Publishers.							
Rescue	Bi-monthly	I. O. G. T.	1864	8	11×13	.25	‡1,750
GRAND LODGE OF CALIFORNIA I. O. G. T., Publishers.							
San Benito Advance	Wednesday	Democratic	1872	4	18×24	2.00	1,000
GEORGE E. & A. D. SHAW, Editors and Publishers.							
HOLLYWOOD, pop. *1,800 (G 8½); LOS ANGELES Co. (S.), pop. *500,000. 6½ m. N.W. of Los Angeles, nearest railroad sta. Tel. Exp. Banks.							
Citizen	Saturday	Local	1905	4	16×22	1.50	750
E. D. TAYLOR, Editor; W. C. PARCHER, Publisher.							
Sentinel	Friday	Ind.Rep	1898	4	15×22	1.50	500
ARTHUR M. CLARK, Editor; HOLLYWOOD PUBLISHING COMPANY.							
HOLTVILLE, pop. *50 (K 10); IMPERIAL Co. (Ex.S.), pop. ——. 14 m. fr. Imperial. Holton Inter-Urban R.R. Tel. Exp. Bank.							
Tribune	Friday	Republican	1905	8	11×16	1.00	600
JOHN B. BAKER, Editor and Publisher.							

CIRCULATION: Bold face—sworn. * Detailed statement. ‡ Publisher's report. Plain figures—estimated.
POPULATION: Census of 1900. * Estimated. † County Seat. ⅛ Size of page.

Estab. Pages, ⅛Size. Sub. Circ.

HUGHSON, pop. —— (E 5); STANISLAUS Co. (C.), pop. 9,559. 9 m. S.E. of Modesto, nearest banking town. Atch., Top. & S. Fe R.R. Tel. Exp.

Citizen.....Saturday .....Local..... 1910 4 15×22 2.00
C. H. BRONAUGH, Editor; RANDOLPH & BRONAUGH, Publishers.

HUNTINGTON BEACH, pop. *800 (H 9); ORANGE Co. (S.), pop. *25,000. 33 m. S.E. of Los Angeles. S'thrn Pac. R.R. Tel. Exp. Banks. Cannery and fertilizer factory. Sugar beet and trucking district.

Aerogram.....Friday .....Local..... 1910 4 11×15 1.50
FRED G. PITT, Editor and Publisher.

News.....Friday .....Local..... 1904 8 13×20 1.50 **984**
LOUIS PAUL HART, Editor and Publisher.

HUNTINGTON PARK, pop. *600 (G 8½); LOS ANGELES Co. (S.), pop. *500,000. 5 m. fr. Los Angeles, of which it is a suburb. Railroad, tel. and exp. sta., Florence. S'thrn Pac. R.R. Bank.

Leader.....Saturday .....Local..... 1908 4 13×20 1.50
WILLIAM EDWIN CLARK, Editor and Publisher.

Pacific Friend.....Semi-monthly { Friends / Missions ... } 1893 8 9×12 1.00 1,000
NANNIE M. ARNOLD & DANA THOMAS, Editors; PACIFIC FRIEND PUBLISHING Co.

Signal.....Friday .....Republican..... 1904 6 15×22 2.00 500
J. S. HADDEN, Editor and Publisher.

IMPERIAL, pop. *100 (K 10); IMPERIAL Co. (Ex.S.), pop. ——. 25 m. S. of Old Beach. S'thrn Pac. R.R. Tel. Exp. Banks. Creamery, cantaloupe and grape packing houses. Stock yards.

Imperial County Enterprise.....Saturday .....Republican..... 1909 4 18×24 1.50
VICTOR R. STERLING, Editor and Publisher.

Standard.....Evg. *ex. Sun*.....Independent.. 1904 4 15×22 2.00 610
EDGAR F. HOWE, Editor and Publisher.

INDEPENDENCE†, pop. *300 (G 6); INYO Co. (S.E.), pop. 4,377. Near the Sierra Nevada, abt. 120 m. S. by E. of Hawthorne, Nev. Railroad, tel. and exp. sta., Citrus. S'thrn Pac. R.R. Bank, Candelaria, Nev. Ships gold, silver, lead, grain, fruit and live stock.

Inyo Independent.....Friday.....Democratic..... 1870 4 18×24 3.00 400
IRV. H. MULHOLLAND, Editor and Publisher.

INGLEWOOD, pop. *750 (G 8½); LOS ANGELES Co. (S.), pop. *500,000. 10 m. S.W. of Los Angeles, nearest tel. sta. Atch., Top. & S. Fe R.R. Exp. Bank.

Times.....Saturday .....Independent.. 1905 4 13×20 1.00 300
T. D. PERRY, Editor; TIMES PUBLISHING COMPANY.

IONE, pop. *850 (E 4); AMADOR Co. (E.C.), pop. 11,116. Abt. 40 m. E.S.E. of Sacramento. S'thrn Pac. R.R. Tel. Exp. Bank. Agricultural and mining district. Flour mills and a creamery.

Ione Valley Echo.....Saturday .....Independent.. 1883 4 18×24 2.00 500
A. J. BLODGETT, Editor and Publisher.

JACKSON†, pop. *2,200 (E 4); AMADOR Co. (E.C.), pop. 11,116. 56 m. E.S.E. of Sacramento. Nearest railroad, tel. and exp. sta., Martell. Amador Cent. R.R. Bank. Gold found in vicinity.

Amador Dispatch.....Friday .....Democratic..... 1858 8 18×24 2.00 800
WILLIAM M. PENRY, JR., Editor and Publisher.

Amador Ledger.....Friday .....Republican..... 1855 8 15×22 2.00 800
RICHARD WEBB, Editor and Publisher.

JAMESTOWN, pop. *1,100 (E 4½); TUOLUMNE Co. (E.C.), pop. 11,166. 4 m. S.W. of Sonora, nearest banking town. Sierra R'y of Cal. Tel. Exp. Box and flat cars made. Two quartz mills, foundry and machine shop.

Mother Lode Magnet.....Wednesday.....Independent.. 1897 4 15×22 2.00 650
A. P. HOYT, Editor and Publisher.

KELSEYVILLE, pop. 994 (C 3½); LAKE Co. (N.W.), pop. 6,017. 8 m. S.E. of Lakeport, nearest banking town. R.R. sta., Hopland. N'thrn Pac. R.R. Tel. Exp.

Sun.....Tuesday..... 1902 4 18×24 1.50 400
MCEWEN & MCEWEN, Editors and Publishers.

KENNETT, pop. *1,750 (C 2); SHASTA Co. (N.), pop. 17,318. 18 m. N. of Redding. S'thrn Pac. R.R. Tel. Exp. Bank. Smelter. Gold mining district.

Copper Outlook.....Saturday .....Local..... 1905 8 13×20 2.00 360
C. F. DITTMAR, Editor and Publisher.

View.....Thursday .....Local..... 1906 4 18×24 2.00 ‡400
H. E. BEDFORD, Editor and Publisher.

KERN, pop. 1,291 (G 7); KERN Co. (S.), pop. 16,480. Independent sta. of Bakersfield P. O., 1 m. E. Atch., Top. & S. Fe R.R. Tel. Exp. Bank.

Union Labor Journal.....Friday .....Labor..... 1904 4 18×24 2.00 700
W. W. HARRIS, Editor; UNION LABOR JOURNAL COMPANY, Publishers.

KING CITY, pop. —— (D 6); MONTEREY Co. (W.), pop. 19,380. 43 m. S.E. of Salinas. S'thrn Pac. R.R. Tel. Exp. Bank, Gonzales. Grain, stock and fruit raising, gold and quicksilver mining, oil producing.

Salinas Valley Rustler.....Saturday .....Ind. Rep..... 1901 4 15×22 1.50 900
RUSTLER PUBLISHING COMPANY (Inc.).

KINGSBURG, pop. *650 (F 6); FRESNO Co. (S.C.), pop. 37,862. 20 m. S.E. of Fresno. S'thrn Pac. R.R. Tel. Exp. Bank. Fruit growing.

Recorder.....Wednesday.....Independent.. 1904 4-6 18×24 1.50 800
P. F. ADELSBACH, Editor and Publisher.

LA CANADA, pop. *250 (G 8½); LOS ANGELES Co. (S.), pop. *500,000. 5 m. fr. Pasadena. Nearest railroad, tel., exp. and banking town, Glendale. San Ped., Los Ang. & S. Lake R.R.

Everyman.....Monthly .....Liberal..... 1904 48 5×7 1.00 12,000
LUKE NORTH, Editor and Publisher.

CIRCULATION: Bold face—sworn. * Detailed statement. ‡ Publisher's report. Plain figures—estimated.
POPULATION: Census of 1900. * Estimated. † County Seat. ⅛ Size of page.

Estab. Pages. ⅛Size. Sub. Circ.

LAKEPORT†, pop. 726 (C 3½); LAKE Co. (N. W.), pop. 6,017. On Clear Lake, abt. 100 m. N. by W. of San Francisco. Nearest railroad sta., Hopland. N'thwest. Pac. R.R. Tel. Exp. Banks. Medicinal springs, and quicksilver mines, with some gold and silver production. In a farming, fruit growing, and stock raising section.

Clear Lake Press.....Saturday .....Democratic..... 1886 4 18×24 2.00 650
D. F. MCINTIRE & P. H. MILLBERRY, Editors and Publishers.

Lake County Bee.....Thursday .....Republican..... 1872 8 15×22 2.00 700
H. F. CROSS, Editor and Publisher.

LA MESA, pop. *500 (H 9½); SAN DIEGO Co. (Ex.S.), pop. *50,000. 10 m. N.E. of San Diego. San Diego, Cuyamaca & East. R.R. Tel. Exp. Bank, National City.

La Mesa Springs Scout.....Friday .....Local..... 1907 8 13×20 1.00
SCOUT PUBLISHING COMPANY.

LANCASTER, pop.*200 (G 8); LOS ANGELES Co. (S.), pop. *500,000. 75 m. N. of Los Angeles, nearest banking town. S'thrn Pac. R.R. Tel. Exp. Wheat, barley, fruit and alfalfa produced.

Antelope Valley Gazette .....Friday .....Independent .. 1887 6 16×22 1.50 **800**
ROBINSON & GORHAM, Editors and Publishers.

Antelope Valley Ledger .....Saturday .....Local..... 1906 8 15×22 1.50 ‡750
CHARLES E. JONES, Editor and Publisher.

LATON, pop. —— (F 6); FRESNO Co. (S.C.), pop. 37,862. 22 m. S.E. of Fresno. Atch., Top. & S. Fe R.R. Tel. Exp. Bank.

Argus .....Thursday .....Independent .. 1901 8 13×20 1.50 400
LATON PUBLISHING COMPANY.

LE GRAND, pop. *50 (E 5); MERCED Co. (C.), pop. 9,215. 13 m. E.S.E. of Merced, nearest tel. and banking town. Atch., Top. & S. Fe R.R. Exp.

Advocate .....Friday .....Local..... 1906 4 15×22 1.00
ZIMMERMAN & GLASGOW, Editors and Publishers.

LEMOORE, pop. *651 (F 6); KINGS Co. (S.C.), pop. 9,871. N. of Tulare Lake, abt. 32 m. S. of Fresno City. S'thrn Pac. R.R. Tel. Exp. Bank. Trade center for a large agricultural section. Center of fruit and raisin district.

Leader .....Friday .....Independent .. 1889 4 20×26 1.50
WILBER T. DEWEY, Editor and Publisher.

Republican.....Friday .....Republican..... 1905 6 13×20 1.50 750
M. L DOSS, Editor and Publisher.

LINCOLN, pop. 1,061 (D 3½); PLACER Co. (N.E.), pop. 15,786. 30 m. N. E. of Sacramento. S'thrn Pac. R.R. Tel. Exp. Bank. Fine fruit and grain growing district. Large pottery works. Stock and sheep industry and mining interests.

News-Messenger .....Friday .....Independent .. 1889 8 18×24 1.50 600
F. L. SANDERS, Editor and Publisher.

LINDSAY, pop. —— (F 6); TULARE Co. (S.C.), pop. 18,375. 18 m. S.E. of Visalia. S'thrn Pac. R.R. Tel. Exp. Banks. Orange growing chief industry.

Citrograph .....Tuesday .....Local..... 1909 8 12×16 2.00
H. W. PORTER, Editor and Publisher.

Gazette .....Friday .....Independent .. 1901 8 15×22 2.00 ‡750
EVANS & HALLACK, Editors and Publishers.

LIVERMORE, pop. 1,493 (D 5); ALAMEDA Co. (W.), pop. *275,000. 40 m. E.S.E. of Oakland. S'thrn Pac.; Westn. Pac. R.Rs. Tel. Exp. Banks. Grain, hay and grape growing section.

Echo.....Thursday .....Ind.Rep..... 1882 4 18×24 1.25 ‡520
ELMER G. STILL, Editor and Publisher.

Herald.....Saturday .....Democratic..... 1877 8 13×20 2.00 ‡940
A. L. HENRY, Editor and Publisher.

LIVINGSTON, pop.*250 (E 5); MERCED Co. (C.), pop. 9,215. 15 m. W.N.W. of Merced, nearest banking town. S'thrn Pac. R.R. Tel. Exp. General farming.

Chronicle .....Saturday .....Democratic..... 1909 8 15×22 2.00
PETER HENRY HIGGINS, Editor and Publisher.

LODI, pop. *2,500 (D 4½); SAN JOAQUIN Co. (C.), pop. 35,452. 12 m. N. of Stockton. S'thrn Pac. R. R. Tel. Exp. Bank. Farming, fruit and grape growing country.

San Joaquin Journal (German)...Wednesday.....Republican..... 1908 8 15×22 2.00
J. A. SCHILLING, Editor and Publisher.

Sentinel .....Tu. Th. & Sat.....Republican..... 1881 8 16×22 2.00 **1,500**
SAM. B. AXTELL, Editor and Publisher.

LOMPOC, pop. 972 (E 8); SANTA BARBARA Co. (S.W.), pop. 18,934. Abt. 50 m. W. by N. of Santa Barbara. S'thrn Pac. R.R. Tel. Exp. Bank. Farming district. Superior limestone and bituminous rock abound in the vicinity.

Journal .....Saturday .....Independent .. 1890 4 13×20 2.00 ‡400
JAMES W. EDRINGTON, Editor and Publisher.

Record .....Friday .....Independent .. 1874 8 15×22 2.00 ‡780
HORACE MANN, Editor and Publisher.

LONG BEACH, pop.*20,000 (G 9); LOS ANGELES Co. (S.), pop.*500,000. 20 m. S. of Los Angeles. S'thrn Pac.; San Ped., Los Ang. & S. Lake R.Rs. Tel. Exp. Bank. Summer resort.

Press.....Evg. *ex. Sun*.....Republican..... 1888 8-12 17×22 5.00 ✳**2,462**
CLARENCE L. DAY, Editor; TRIBUNE-PRESS PUBLISHING COMPANY (Inc.). SEE ADVT

Telegram .....Evg. *ex. Sun*.....Republican..... 1904 8 19×22 5.00 **3,050**
F. C. ROBERTS, Editor; TELEGRAM COMPANY (Inc.), Publishers.

LORDSBURG, pop. *600 (H 8); LOS ANGELES Co. (S.), pop. *500,000. 30 m. E.N.E. of Los Angeles. Atch., Top. & S. Fe; S'thrn Pac. R.Rs. Tel. Exp. Bank.

Lordsburg-La Verne Leader.....Thursday .....Republican..... 1910 8-10 13×20 1.50
W. A. ADAMS, Editor and Publisher.

LOS ALAMOS, pop. *607 (E 8); SANTA BARBARA Co. (S.W.), pop. 18,934. 22 m. N.W. of Santa Barbara. Pac. Coast Co. R.R. Tel. Exp. Bank, Santa Maria.

Journal—*see Graphic, Santa Maria.*

CIRCULATION: Bold face—sworn. ✳ Detailed statement. ‡ Publisher's report. Plain figures—estimated.
POPULATION: Census of 1900. * Estimated. † County Seat. ⅛ Size of page.

Estab. Pages. ⅛Size. Sub. Circ.

LOS ANGELES†, pop. *250,000 (G 8½); LOS ANGELES CO. (S.), pop. *500,000. On Los Angeles R., 345 m. S.E. of San Francisco. Steamers to San Francisco. Center of R.R. system of Southern California. S'thrn Pac.; Santa Fe; San Ped., Los Ang. & S. Lake R.Rs. Tel. Exp. Banks. The city now embraces the territory along the Los Angeles R. from the ocean to about 15 miles up the river, the coast cities of San Pedro and Wilmington having been consolidated with Los Angeles. Fine harbor and docks. Commercial metropolis of Southern California, and second city of state in population. In a highly fertile fruit growing country, with extensive orange groves and vineyards. Large exports of fruits, raisins, wine, wool, etc. Gold and petroleum in vicinity. Favorite health resort. The world's greatest aqueduct is being built by the city for its water supply. It will reach a distance of 250 miles to the Owens River, near the Nevada line, part of it being a tunnel over five miles long through the Coast Range, and will provide, in addition to the 35,000,000 gallons needed daily by the city, about 250,000,000 gallons for irrigation and electrical power plants. University of Southern California, a State Normal School, Catholic, Baptist and Presbyterian colleges.

American Globe-Independent Monthly ..... } Monthly .....Independent .. 1903 16 10×14 .50 ‡10,000
WM. J. SCHAEFLE, Editor and Publisher, 211 Delta Building.

American Journal of Eugenics ...Bi-monthly.....Sociological .... 1907 44 6×10 1.00
M. HARMAN, Editor and Publisher, 1319 Keilam Ave.

Apparel Gazette.....Monthly ..... { Clothing & Dry Goods.. } 1908 28 10×14 1.00 ‡2,300
PRESTON MCKINNEY, Editor and Publisher, 837 S. Spring St.

Bakers' and Confectioners' Review..... } Monthly .....Trade ..... 1910 30 8×11 .50
TRADES PUBLISHING COMPANY, 426-8 Mason Building, Fourth St. and Broadway.

B'nai B'rith Messenger .....Semi-monthly...Jewish ..... 1897 12 14×19 1.00 750
B'NAI B'RITH MESSENGER COMPANY, Publishers, Cor. Second and Broadway.

Boyle Heights Citizen.....Friday .....Republican..... 1909 8 15×22 1.00 **2,200**
F. C. BROBST, Editor and Publisher, E. First cor. Cummings St.

Builder and Contractor .....Thursday .....Building ..... 1893 24 9×12 3.00 1,714
HARRY ILES, Editor and Publisher, 116 N. Broadway.

Bystander .....Monthly .....Literary ..... 1905 20 9×12 1.00
WILLIAM CARUTHERS, Editor and Publisher, 224 Security Building.

California Cultivator.....Thursday .....Agricultural.... 1889 24-32 11×15 1.00 ***14,383**
H. A. PERKINS, Editor; CULTIVATOR PUBLISHING COMPANY, 115½ N. Broadway.

California Independent.....Thursday .....Interdenom ... 1896 16 11×14 1.50 1,000
ANDREW PARK & THOMAS N. LOCKE, Editors and Publishers, 115½ N. Main St.

California Medical and Surgical Reporter ..... } Monthly .....Medical ..... 1900 80 7×10 1.00 4,500
CHARLES P. WAGAR, M.D., Editor; CALIFORNIA MEDICAL AND SURGICAL REPORTER COMPANY, Publishers, 120 N. Broadway.

California Tourist and Hotel Reporter..... } Saturday..... .....Hotel..... 1904 4 18×24 2.00 2,000
H. JEROME TOY, Editor and Publisher, 407-8 Chamber of Commerce Building.

California Voice.....Thursday .....Prohibition..... 1884 16 11×16 1.00 6,000
WILEY J. PHILLIPS, Editor and Publisher, 83 Temple Block.

Citizen.....Friday .....Labor..... 1901 8 15×22 1.00 7,500
UNION LABOR NEWS COMPANY (INC.), Publishers, 203 New High St.

Club Woman.....Monthly ....Clubs..... 1909 24 7×10 1.00
MISS KATHERINE SMITH, Editor; SMITH PUBLISHING CO., 321 W. Forty-ninth St.

Commercial Bulletin.....Friday .....Grocery..... 1887 38 10×13 1.50 2,012
PRESTON MCKINNEY, Editor and Publisher, 837 S. Spring St.

Eagles Aerie.....Monthly .....F. O. of E..... 1904 20 9×12 1.00 ‡3,850
JOHN W. STAILEY, Editor and Publisher, 115 N. Broadway.

East Side Interview .....Saturday .....Independent .. 1909 4 17×24 1.50
WILLIS C. BAKER, Editor; SUBURBAN PUBLISHING COMPANY, 841½ S. Spring St.

Evening News.....Evg. *ex. Sun*.....Republican..... 1908 8 16×22 3.00
LOS ANGELES PRESS, Publishers, Los Angeles and Market Sts.

Examiner..... { Every Morn .....Independent .. 1903 24-28 17×22 8.00 **52,801**
{ *Sunday edition*..... 84-96 ‡93,424
WILLIAM RANDOLPH HEARST, Editor and Publisher, 509-11 S. Broadway. SEE ADVT

Express.....Evg. *ex. Sun*.....Independent .. 1871 12-24 17×23 3.00 ***50,774**
EVENING EXPRESS COMPANY, 719-21 S. Hill St.

Financier.....Saturday.. .....Financial..... 1905 20 8×11 2.50 ‡2,500
G. S. ADAMSON, Editor; FINANCIER PUBLISHING COMPANY, 313 W. Third St.

Freemason and Western Mason..Monthly .....Masonic ..... 1896 44 6×9 1.00 ‡1,920
HENRY J. LLOYD, Editor and Publisher, 224 S. Spring St,

Germania (German).....Friday .....Independent .. 1889 8 17×24 2.00 **2,100**
EDWARD STUETZ, Editor and Publisher, 115½ N. Main St.

Graphic.....Saturday.....Soc. & Polit..... 1895 20-24 11×15 2.50
SAMUEL TRAVERS CLOVER, Editor and Publisher, 116 N. Broadway.

Grizzly Bear .....Monthly .....Literary ..... 1907 32 10×14 1.00
J. RUSH BRONSON, Editor; GRIZZLY BEAR PUBLISHING CO. (INC.), 248 Wilcox Building.

Herald..... { Every Morn .....Democratic..... 1873 12-16 17×24 5.00 18,000
{ *Sunday edition*..... 68-84 2.50 20,000
HERALD COMPANY, Publishers, Chamber of Commerce Building.

Highland Park Herald.....Saturday .....Local..... 1905 4 17×24 1.50 ‡1,500
C. H. RANDALL, Editor and Publsiher, 5711 Pasadena Ave.

Hotel Gazette.....Weekly .....Hotel ..... 1888 4 15×22 2.00 600
GAZETTE PUBLISHING COMPANY, 103 E. Second St.

Humanitarian Review.....Monthly .....Ethical Cult.... 70 7×10 1.00
SINGLETON W. DAVIS, Editor and Publisher, 854 E. Fifty-fourth St.

Continued on next page.

CIRCULATION: Bold face—sworn. * Detailed statement. ‡ Publisher's report. Plain figures—estimated.
POPULATION: Census of 1900. *Estimated. † County Seat. ⅛ Size of page.

				Estab.	Pages.	Size.	Sub.	Circ.
LOS ANGELES † (*Continued*)								
Journal	Morn. *ex. Sun*	Republican		1887	20	17×24	9.00	‡5,000
WARREN WILSON, Editor; DAILY JOURNAL COMPANY (Inc.), Publishers, 205 New High St.								
Mainichi Shinbun (Japanese Daily News) (Japanese)	Daily *ex. Sun*			1905	4	17×24	4.50	
TOMIHARU TAHARA, Editor and Publisher, 322 E. First St.								
Merchants' Magazine	Monthly	Mercantile		1902	32	8×12	1.00	‡1,500
J. F. PAULDING, Editor and Pulisher, 336½ S. Broadway.								
Mertz' Magazine	Monthly	Advertising			56	7×10	1.00	1,500
L. H. MERTZ, Editor and Publisher, 702 S. Spring St.								
Mining Review	Saturday	Mining		1898	32	11×15	3.00	‡2,500
SIDNEY NORMAN, Editor; MINING REVIEW COMPANY, Publishers, Columbia Trust Bldg.								
Monitor Mexicano (Spanish)	Saturday	Independent		1889	4	18×24	3.00	900
E. OLIVAS, Editor and Publisher.								
Motor West and California Motor	Monthly	Motoring		1907	50	9×12	1.00	‡4,770
FREDERICK PABST, Editor; MOTOR WEST PUBLISHING COMPANY, 1128 S. Main St.								
National Visitor	Monthly	Literary		1906	20	10×13	.10	
ORA D. MADSEN, Editor; NATIONAL VISITOR COMPANY (Inc.), Pubs., 311 S. Figueroa St.								
New Age (Negro)	Saturday	Independent		1907	4	15×22	1.50	
NEW AGE PUBLISHING COMPANY, 787 San Pedro St.								
Northwest Enterprise	Friday	Republican		1906	4	17×24	1.00	
SUBURBAN PUBLISHING COMPANY (Inc.), 841½ S. Spring St.								
Oil Industry	Monthly	Petroleum		1908	28–32	9×12	1.50	1,365
ALLEN G. NICHOLS, Editor; OIL INDUSTRY PUB. CO., Citizens' National Bank Bldg.								
Out West	Monthly	Literary		1894	92	7×10	1.50	‡27,500
WM. E. SMYTHE, Editor; OUT WEST MAGAZINE CO. (Inc.), 312-16 Mason Opera House.								
Pacific Coast Packer—*for circ. see Packer, Kansas City, Mo...*	Saturday	Fruit & Produce M'rkets		1909	16	17×24	1.00	
BARRICK PUBLISHING COMPANY. 355 S. Broadway.								
Pacific Fruit World	Saturday	Trade		1895	16	11×16	2.00	3,000
H. V. BRUMMEL, Editor; FRUIT WORLD PUBLISHING COMPANY.								
Pacific Motoring	Saturday	Motoring		1897	32	7×10	1.50	‡1,000
CHARLES FULLER GATES, Editor and Publisher, 1013 S. Main St.								
Pacific Ocean (Russian)	Sunday			1909	6	15×22	2.00	
A. P. CHERBAK, Editor; RUSSIAN PEOPLE'S UNIVERSITY, Publishers, 518 Turner St.								
Pacific Outlook	Saturday	Independent		1906	16	9×12	1.00	
G. B. ANDERSON, Editor; PACIFIC OUTLOOK CO., Publishers, Lissner Building.								
Pictorial American	Monthly	Literary		1902	34	11×16	1.50	25,800
F. NORFLEET, Editor; N. M. NORFLEET, Publisher, 116 N. Broadway.								
Rafu Shimpo (Japanese)	Daily	Non-partisan		1905	6	17×22	6.00	
S. SHIBUYA, Editor; M. YAMAGUCHI, Publisher, 230 E. First St.								
Record	Evg. *ex. Sun*	Independent		1895	8	18×24	3.00	∗**35,917**
RECORD PUBLISHING COMPANY, 612 Wall St.								
Regeneracion (Spanish)	Saturday	Revolutionary		1910	4	18×22	2.00	
ANSELMO L. FIGUEROA, Editor and Publisher.								
Rural Californian	Monthly	Agricultural		1877	44	9×12	1.00	4,500
HENRY W. KRUCKEBERG, Editor; RURAL CALIFORNIAN ASSOCIATION, 115 N. Broadway.								
Saturday Times and California Mirror—*wkly edition of Times*	Saturday	Ind. Rep		1873	24	11×17	1.50	1,750
TIMES-MIRROR COMPANY, Publishers, N. E. cor. First and Broadway.								
Southern California Practitioner	Monthly	Medical		1885	68	6×9	1.00	‡2,000
WALTER LINDLEY, M.D., LL.D., Editor and Publisher, 1414 S. Hope St.								
Southwest Druggist	Monthly	Pharmaceutic		1909	36	9×12	1.00	‡2,500
TRADES PUBLISHING COMPANY, 426 Mason Building.								
Süd-California Post (German)	Friday	Independent		1874	8	17×24	2.50	‡1,790
MORLOCK & GLAUCH, Editors and Publishers, 107½ N. Main St.								
Tidings	Friday	Catholic		1895	24	11×15	2.00	
ALICE J. STEVENS, Editor; TIDINGS PUBLISHING COMPANY (Inc.), H. W. Hellman Bldg.								
Times—*see Saturday Times and California Mirror*	Every Morn	Ind. Rep		1881	20-32	17×24	9.00	∗**57,791**
	Sunday edition				112-128	17×24	3.50	∗**87,500**
Tribun (Swedish)	Thursday	Independent		1908	4	15×22	1.50	
PACIFIC PUBLISHING COMPANY (Inc.), 331 International Bank Building.								
Truth	Tuesday	Railroad Men		1910	20	9×12	2.00	
RAILWAYMEN'S PUBLISHING COMPANY OF CALIFORNIA. 211 W. First St.								
Union Nouvelle (French)	Saturday	Independent		1879	8	15×20	3.00	2,500
A. DAVOUST, Editor and Publisher.								
West Coast Magazine	Monthly	Literary		1906	128	7×10	1.00	11,500
JOHN S. MCGROARTY, Editor; GRAFTON PUBLISHING COMPANY, 223 E. Fourth St.								
Western Empire	Monthly	Hort. & Fam.		1898	24-32	11×17	.50	24,400
M. V. HARTRANFT, Editor; FRUIT WORLD PUBLISHING COMPANY, Times Building.								
Western Insurance News	Semi-monthly	Insurance		1907	16	8×12	2.00	∗**1,161**
GARNER CURRAN, Editor and Publisher. 211 New High St.								
World-Wide Publicity	Semi-monthly	Advertising		1910	8	15×22	.50	
EDWARD J. KUEGEMAN, Editor; WORLD-WIDE PUBLICITY (Inc.), Publishers.								
LOS BANOS, pop. —— (E 5½); MERCED Co. (C.), pop. 9,215. 30 m. S.W. of Merced. S'thrn Pac. R.R. Tel. Exp. Bank. Large creamery.								
Enterprise	Saturday	Independent		1891	8	15×22	2.00	‡600
B. A. WILSON, Editor and Publisher.								
LOS GATOS, pop. 1,915 (D 5); SANTA CLARA Co. (W.), pop. 60,216. 10 m. S.W. of San Jose. S'thrn Pac. R.R. Tel. Exp. Banks. Farming and fruit raising district. Cannery and fruit dryer.								
Mail	Thursday	Republican		1883	8	15×22	1.50	‡543
A. B. SMITH, Editor and Publisher.								
News	Friday	Independent		1881	4	18×24	1.50	600
W. H. B. TRANTHAM & SON, Editors and Publishers.								

CIRCULATION: Bold face—sworn. ∗ Detailed statement. ‡ Publisher's report. Plain figures—estimated.
POPULATION: Census of 1900. * Estimated. † County Seat. ⅀ Size of page.

			Estab.	Pages.	Size.	Sub.	Circ.
LOWER LAKE, pop. *400 (C 4); LAKE Co. (N.W.), pop. 6,017. Near Clear Lake, abt. 25 m. S.E. of Lakeport. Daily stage to Calistoga, the nearest railroad sta. S'thrn Pac. R.R. Tel. Exp. Bank, Lakeport. Lumbering, quicksilver, sulphur, copper and borax mining.							
Bulletin	Saturday	Democratic	1877	4	15×22	3.00	400
MRS. A. E. NOEL, Editor and Publisher.							
LOYALTON, pop. —— (E 3); SIERRA Co. (N.E.), pop. 4,017. 35 m. N.E. of Downieville. Boca & Loyal. R.R. Tel. Exp. Bank. Saw mills and box factories. Dairying district.							
Loyaltonian	Friday	Independent	1902	8	13×20	2.00	‡300
ROSS R. ANDERSON, Editor and Publisher.							
McKITTRICK, pop. *200 (F 7); KERN Co. (S.), pop. 16,480. 40 m. W.S W. of Bakersfield, nearest banking town. S'thrn Pac. R.R. Tel. Exp.							
Clarion	Friday	Republican	1910	6	11×16	2.00	
D. L. SAYRE, Editor and Publisher.							
MADERA †, pop. *950 (E 5½); MADERA Co. (S.C.), pop. 6,364. 22 m. N.W. of Fresno. S'thrn Pac. R.R. Tel. Exp. Bank. Sash and door factory, planing mill and smelter. Farming, stock raising and lumbering district. Large lumber shipments.							
Mercury	Evg. *ex. Sun*	Republican	1900	4	13×20	4.00	
Mercury	Saturday	Republican	1885	8	13×20	1.50	
E. E. VINCENT, Editor and Publisher.							
Tribune	Evg. *ex. Sun*	Democratic	1903	4	13×20	4.00	500
Tribune	Thursday	Democratic	1892	16	13×20	1.50	900
GEO. A. CLARK & L. W. SHARP, Editors and Publishers.							
MARICOPA, pop. *1,000 (F 7); KERN Co. (S.), pop. 16,480. 31 m. S.W. of Bakersfield. (Railroad name Monarch). Sunset R.R. & Sunset West. Ry. Tel. Exp. Bank. Asphalt and petroleum in vicinity.							
Oil News	Friday	Petroleum & Local	1908	8	13×20	2.00	‡560
F. W. TRAIN, Editor and Publisher.							
MARIPOSA †, pop. *500 (E 5); MARIPOSA Co. (E.), pop. 4,720. Abt. 90 m. E.S.E. of Stockton. R.R. sta., Bagby. Yosemite Val. R.R. Tel. Exp. Bank, Merced. Gold found in vicinity. Yosemite Valley and Mariposa Big Tree Grove are in this county. Mining interests.							
Gazette	Saturday	Independent	1854	4	18×24	2.00	650
JOHN L. WEILER, Editor and Publisher.							
MARTINEZ †, pop. 1,380 (C 4½); CONTRA COSTA Co. (W.), pop. *25,000. On Strait of Carquinez, abt. 36 m. by water, N. E. of San Francisco. S'thrn Pac. R.R. Tel. Exp. Bank. Center of a large agricultural district; ships grain direct to Europe, and fruit to the East. Sandstone quarries in vicinity.							
Contra Costa Gazette—*weekly edition of Gazette*	Saturday	Republican	1858	4	18×24	2.50	1,000
GAZETTE PUBLISHING COMPANY.							
Contra Costa Standard	Saturday	Republican	1874	8	13×20	2.50	‡1,670
W. R. SHARKEY, Editor; CONTRA COSTA PUBLISHING COMPANY.							
Gazette—*see Contra Costa Gazette.*	Evg. *ex. Sun*	Republican	1900	4	13×20	4.00	500
MARYSVILLE †, pop. 3,497 (D 3½); YUBA Co. (N.C.), pop. 8,620. On Feather R., at head of nav., 52 m. N. of Sacramento. Steamboats to Sacramento. S'thrn Pac.; West. Pac. R.Rs. Tel. Exp. Banks. Large flour mill, a winery, an iron foundry, fruit cannery, woolen factory, etc., and an extensive local trade. Notre Dame College.							
Appeal	Morn. *ex. Mon.*	Republican	1859	8	15×22	6.00	1,000
Appeal	Mon. & Thurs.	Republican	1862	8	15×22	2.50	1,100
JOHN H. MILLER, Editor; APPEAL COMPANY, Publishers.							
Democrat—*semi-weekly edition of Evening Democrat*	Mon. & Thurs.	Non-partisan			15×22	2.00	‡1,400
Evening Democrat	Evg. *ex. Sun*	Non-partisan	1882	8	15×22	5.00	‡1,200
W. S. O'BRIEN, Editor; DEMOCRAT PUBLISHING COMPANY (Inc.).							
MAYFIELD, pop. *850 (D 5); SANTA CLARA Co. (W.), pop. 60,216. 15 m. N.W. of San Jose. S'thrn Pac. R.R. Tel. Exp. Bank. Fruit and wine producing region. Educational center, contiguous to Stanford University.							
News	Thursday	Republican	1887	4-6	13×20	1.50	400
FREDERICK OSTERMEYER & J. A. WRIGHT, Editors and Publishers.							
MENDOCINO, pop. *850 (B 3); MENDOCINO Co. (N.W.), pop. 20,465. On Pacific Ocean, at m. of Big R., 130 m. N. N. W. of San Francisco. Steamboat connection. Tel. Exp. Bank. Has a good harbor. Lumbering and farming principal industries. Large saw mill.							
Beacon	Saturday	Independent	1877	8	13×20	2.00	‡550
A. A. HEESER, Editor and Publisher.							
MERCED †, pop. 1,969 (E 5); MERCED Co. (C.), pop. 9,215. 60 m. S.E. of Stockton. S'thrn Pac.; Atch., Top. & S. Fe; Yosemite Val. R.Rs. Tel. Exp. Banks. Irrigated agricultural section. Large shipping trade in wheat and other products. Wagon works, foundry, planing mill, etc.							
Evening Sun—*see Merced County Sun*	Evg. *ex. Sun*	Democratic	1884	4	15×22	5.00	
Express	Saturday	Democratic	1875	4	20×26	2.00	700
MRS. MARY NORVELL, Editor; ESTATE OF JOSEPH A. NORVELL, Publisher.							
Merced County Sun—*weekly edition of Evening Sun*	Friday	Democratic	1869	8	13×20	2.00	
C. D. RADCLIFFE, Editor; RADCLIFFE BROS., Publishers.							
Star	Thursday	Republican	1880	4	18×24	2.00	500
HARRIS BROS., Editors and Publishers.							
MIDDLETOWN, pop. *425 (C 4); LAKE Co. (N.W.), pop. 6,017. 16 m. N. of Calistoga, the nearest railroad sta. S'thrn Pac. R.R. Tel. Exp. Bank, Lakeport. Quicksilver mines. Mineral springs in vicinity. Fruit section.							
Independent	Saturday	Independent	1888	8	11×15	2.00	375
A. O. STANLEY, Editor; STANLEY & STANLEY, Publishers.							

CIRCULATION: Bold face—sworn. * Detailed statement. ‡ Publisher's report. Plain figures—estimated.
POPULATION: Census of 1900. *Estimated. † County Seat. ⅛ Size of page.

			Estab.	Pages.	Size.	Sub.	Circ.
MILL VALLEY, pop. —— (C 4½); MARIN Co. (W.), pop. 15,702. 11 m. fr. San Francisco. N'thwest. Pac. R.R. Tel. Exp. Bank.							
Independent	Friday	Independent	1907	8	15×22	1.75	880
D. H. CLIFT, Editor; INDEPENDENT PUBLISHING COMPANY.							
Record-Enterprise	Friday	Republican	1901	4	18×24	2.50	750
A. R. JONES, JR., Editor; RECORD-ENTERPRISE PRESS, Publishers.							
MILLVILLE, pop. *500 (C 2); SHASTA Co. (N.), pop. 17,318. 15 m. E. of Redding. Stage to Redding, the nearest railroad, tel. exp. and banking town. S'thrn Pac. R.R. Farming.							
Tidings	Wednesday	Democratic	1893	4	18×24	2.00	450
PHILIP CUMISKEY, Editor and Publisher.							
MODESTO†, pop. *4,500 (D 5); STANISLAUS Co. (C.), pop. 9,550. 30 m. S. of Stockton. S'thrn Pac. R.R. Tel. Exp. Banks. Trade center for a large wheat growing, dairying and diversified farming section. Planing mill, foundry, canning factory and creamery.							
Evening News—*see Stanislaus County News*	Evg. *ex. Sun*	Democratic	1884	8	15×22	5.00	1,500
Herald—*weekly edition of Morning Herald*	Thursday	Republican	1874	8	15×22	2.00	‡700
Morning Herald	Morn. *ex. Mon*	Republican	1903	8	15×22	5.00	‡1,700
T. C. HOCKING, Editor; HERALD PUBLISHING COMPANY.							
Stanislaus County News—*weekly edition of Evening News*	Friday	Democratic	1868	8	15×22	2.00	900
E. I. FISHER, Editor; ESTATE OF J. D. SPENCER, Publisher.							
MONROVIA, pop. *3,500 (G 8½); LOS ANGELES Co. (S.), pop. *500,000. 17 m. N. E. of Los Angeles. Atch., Top. & S. Fe; S'thrn Pac. R.Rs. Tel. Exp. Banks. Farming and fruit growing section.							
Messenger	Friday	Republican	1886	4	15×22	1.50	500
FRED GOODCELL, Editor; MESSENGER PUBLISHING COMPANY.							
News	Morn. *ex. Sun*	Independent	1910	4	15×22	2.50	
News	Saturday	Independent	1904	8	15×22	1.50	‡800
MONROVIA PUBLISHING COMPANY.							
Pacific Poultrycraft	Monthly	Poultry & Pigeons	1895	40	8×11	.50	5,000
PACIFIC POULTRYCRAFT COMPANY (Inc.), Publishers.							
MONTAGUE, pop. *305 (C 1); SISKIYOU Co. (N.), pop. 16,962. 7 m. E.S.E. of Yreka. S'thrn Pac. R.R. Tel. Exp. Bank. Flour mill, box factory. Lumber and agriculture.							
Messenger	Saturday	Independent	1909	4	18×24	1.50	‡400
GEORGE HENRY CHAMBERS, Editor and Publisher.							
MONTEREY, pop. 1,748 (D 6); MONTEREY Co. (W.), pop. 19,380. On Monterey Bay, 125 m. S. by E. of San Francisco. Steamers to San Francisco. S'thrn Pac. R.R. Tel. Exp. Bank. Seaside resort. Fishing, and shipment of fish and farm produce.							
Cypress	Evg. *ex. Sun*	Ind. Rep	1904	4	17×24	4.50	
HUGH MCPORTER, Editor; MONTEREY PRINTING AND PUBLISHING COMPANY.							
New Era	Wednesday	Local	1890	4	18×24	2.00	
WM. KAY, Editor and Publisher.							
Peninsula Advocate	Wed. & Sat	Independent	1910	4	18×24	1.00	
H. H. M'LEROTH, Editor and Publisher.							
MORGAN HILL, pop. *300 (D 5½); SANTA CLARA Co. (W.), pop. 60,216. 20 m. S.E. of San Jose. S'thrn Pac. R.R. Tel. Exp. Bank. Fruit, grapes, grain and cattle raised. Canneries.							
Times	Friday	Independent	1899	4	18×24	2.00	500
G. K. ESTES, Editor and Publisher.							
MOSS BEACH, pop. *150 (C 5); SAN MATEO Co. (W.), pop. *20,000. 7 m. N. of Half Moon Bay, nearest banking town. Ocean Shore R.R. (Elec.). Tel., Farallone. Exp. Hay and grain raising and general farming.							
Coast Side Comet	Friday	Republican	1909	8	10×16	1.50	
GEORGE E. DUNN, Editor and Publisher.							
MOUNTAIN VIEW, pop. *1,000 (D 5); SANTA CLARA Co. (W.), pop. 60,216. 11 m. N.W. of San Jose. S'thrn Pac. R.R. Tel. Exp. Bank. Great shipping point for wine, prunes, apricots, peaches, and other fruits. Fruit cannery. District devoted to small orchards and vineyards.							
Register-Leader	Wed. & Sat	Ind. Rep	1888	4	18×22	2.00	500
WOODRUFF & HULANISKI, Editors and Publishers.							
Signs of the Times	Wednesday	7th-day Advt	1874	16	10×14	1.75	‡21,400
Signs of the Times	Monthly	7th day Advt	1908	48	7×10	1.00	‡31,200
M. C. WILCOX, Editor; PACIFIC PRESS PUBLISHING ASSOCIATION.							
NAPA†, pop. 4,036 (C 4); NAPA Co. (W.), pop. 16,451. On Napa R., 11 m. N. of San Pablo Bay, 39 m. N. by E. of San Francisco. S'thrn Pac. R.R. Tel. Exp. Banks. Tanneries, woolen and planing mills, and wineries. Agricultural section. Gold, silver, quicksilver; coal in vicinity. Napa State Asylum for the Insane, etc.							
Journal	Morn. *ex. Mon*	Democratic	1889	8	15×22	6.00	‡1,000
Journal	Friday	Democratic	1884	12	15×22	2.00	‡600
J. E. WALDEN, Editor and Publisher.							
Register	Evg. *ex. Sun*	Republican	1872	8	15×22	6.00	1,020
Register	Friday	Republican	1863	12	15×22	2.00	740
G. M. & G. H. FRANCIS, Editors and Publishers.							
NATIONAL CITY, pop. 1,086 (H 10); SAN DIEGO Co. (Ex.S.), pop. *50,000. 4½ m. S.E. of San Diego. Atch., Top. & S. Fe; San Diego S'thrn R.Rs. Tel. Exp. Bank.							
News	Saturday	Independent	1903	6	11×16	1.00	325
AUGUSTUS B. KIMBALL, Editor and Publisher.							
NEEDLES, pop. (twp.) *748 (L 8); SAN BERNARDINO Co. (S.E.), pop. 27,929. 250 m. N. E. of San Bernardino. Atch., Top. & S. Fe R.R. Steamboat connection. Tel. Exp. Banks. Railroad machine shops. Smelter. Mining region.							
Eye	Saturday	Non-partisan	1888	12	15×22	2.50	450
L. V. ROOT, Editor and Publisher.							

CIRCULATION: Bold face—sworn. * Detailed statement. ‡ Publisher's report. Plain figures—estimated.
POPULATION: Census of 1900. * Estimated. † County Seat. ⅛ Size of page.

			Estab.	Pages.	Size.	Sub.	Circ.
NEVADA CITY †, pop. 3,250 (D 3); NEVADA Co. (N.E.), pop. 17,789. Abt. 60 m. N.N.E. of Sacramento. Nevada Co. Narrow Gauge R.R. Tel. Exp. Bank. Foundries and machine shops, sash and door and wagon works, 6 planing mills, etc. Rich gold mines in vicinity. Center of supply for neighboring mining towns.							
Transcript	Evg. *ex. Sun*	Republican	1860	8	18×22	6.60	2,100
SAMUEL BUTLER, Editor; NEVADA COUNTY PUBLISHING COMPANY (Inc.).							
NEWCASTLE, pop. *335 (D 4); PLACER Co. (N.E.), pop. 15,786. 31 m. N. E. of Sacramento. S'thrn Pac. R.R. Tel. Exp. Bank. Principal industries, fruit raising and mining.							
News	Wednesday	Independent	1881	4	17×24	1.50	750
H. L. BEECROFT, Editor; NEWCASTLE PUBLISHING COMPANY.							
NEWMAN, pop. *621 (E 5); STANISLAUS Co. (C.), pop. 9,550. 23 m. S. of Modesto. S'thrn Pac. R. R. Tel. Exp. Bank. Large butter export.							
West Side Index	Mon., Wed. & Fri.	Independent	1890	4	18×22	2.00	‡625
A. FLEHARTY, Editor and Publisher.							
NEWPORT BEACH, pop. *500 (H 9); ORANGE Co. (S.), pop. *25,000. 11 m. S.S.W. of Santa Ana. S'thrn Pac. R.R. Tel. Exp. Bank, Huntington Beach. Important fisheries. Sugar beets, grain and fruit raised.							
Newport News	Saturday	Independent	1907	4	13×20	1.50	‡500
WALTER A. CORNELIUS, Editor and Publisher.							
NILES, pop. *100 (C 5); ALAMEDA Co. (W.), pop. *275,000. 25 m. S.E. of Oakland. West. Pac.; S'thrn Pac. R.Rs. Tel. Exp. Bank, Fruit drying works.							
Washington Press	Thursday	Local	1891	8	18×24	2.00	450
CHRIS RUCKEL, Editor; WASHINGTON PRESS PUBLISHING COMPANY.							
NIPOMO, pop. — (E 7½); SAN LUIS OBISPO Co. (S.W.), pop. 16,637. 20 m. S.E. of San Luis Obispo. Pac. Coast Co. R.R. Tel. Exp. Bank, Santa Maria.							
News—*see Graphic, Santa Maria.*							
NORDHOFF, pop. *244 (F 8); VENTURA Co. (S.), pop. 14,367. 30 m. E. of Santa Barbara. S'thrn Pac. R.R. Tel. Exp. Bank, Ventura. Ojai Hot Springs. The Ojai Valley is a health and pleasure resort. Citrus fruit district.							
Ojai	Saturday	Local	1891	6	11×15	1.00	500
D. J. REESE, Editor and Publisher.							
NORWALK, pop. *500 (G 9); LOS ANGELES Co. (S.), pop. *500,000. 17 m. S.E. of Los Angeles. S'thrn Pac. R.R. Tel. Exp. Bank. Dairy and sugar beet country.							
Call	Saturday	Local	1893	4	13×20	1.50	‡400
E. P. TRUITT, Editor and Publisher.							
NOVATO, pop. — (C 4½); MARIN Co. (W.), pop. 15,702. 13 m. N. of San Rafael, nearest banking town. N'thwest. Pac. R.R. Tel. Exp.							
Marin County Banner	Saturday	Independent	1902	4	18×24	2.00	650
J. H. BOND, Editor and Publisher.							
OAKDALE, pop. *1,012 (E 5); STANISLAUS Co. (C.), pop. 9,550. 34 m. S.E. of Stockton. Sierra R'y of Cal.; Atch., Top. & S. Fe; S'thrn Pac. R.Rs. Tel. Exp. Bank. Flour mill. Local trade center.							
Graphic	Wednesday	Republican	1884	8	13×20	1.00	400
HOWARD C. WHITE & HARRY E. COWIE, Editors and Publishers.							
Leader	Friday	Democratic	1889	8	13×20	1.50	800
FRED H. JENNINGS, Editor and Publisher.							
OAKLAND †, pop. *200,000 (C 5 ALAMEDA Co. (W.), pop. *275,000, On E. side San Francisco Bay. 7 m. fr. San Francisco. Ferries to San Francisco. West. Pac.; S'thrn Pac.; Atch., Top. & S. Fe R.Rs. Tel. Exp. Banks. Manufactures: steel works, iron works ship yards, canneries, grain elevators, planing mills, cotton mills, tanneries, paint works shirt factories, flour mills, furniture factories, etc. Numerous educational institutions, including Oakland College of Medicine and Surgery; and in Berkeley, a suburb, University of California, Pacific Theological Seminary (Cong.), and Berkeley Bible Seminary, (Christian), Lutheran Seminary, and State Deaf, Dumb and Blind Asylum.							
Arauto (Portuguese)	Saturday	Independent	1888	8	15×22	2.00	‡1,200
J. DE MENEZES, Editor and Publisher, 1912 Myrtle St.							
British-Californian	Monthly	British Int'sts	1897	24	10×14	1.00	7,000
CHAS. B. SEDGWICK, Editor; BRITISH CALIFORNIAN PUBLISHING Co., 356 Twelfth St.							
California Zeitung (German)	Friday	Ind. Rep	1904	8	17×22	2.00	
D. KLINTWORTH, Editor; CALIFORNIA ZEITUNG PUB. Co. (Inc.), 628 Thirteenth St.							
Enquirer	Evg. *ex. Sun*	Ind. Rep	1878	12-24	17×24	3.00	
Enquirer	Saturday	Ind. Rep	1888	16	17×24	1.00	
OAKLAND ENQUIRER PUBLISHING COMPANY, 416-420 Tenth St.							
Evening Mail	Evg. *ex. Sun*	Independent	1909	4	18×22	3.00	
WILLIAM D. WASSON, Editor and Publisher, 1464 Grove St.							
Journal (German)	Saturday	Independent	1875	12	18×24	2.50	‡2,850
ALBERT CURRLIN & SON, Editors and Publishers, 1213 Alice St.							
Messiah's Advocate	Wednesday	Advent Chn	1882	8	11×16	1.50	‡1,850
W. R. YOUNG, Ed; PACIFIC ADVENT CHRISTIAN PUB. AND MISS. SOC., 712 Seventh St.							
Reporter (Portugese)	Thursday		1898	8	18×22	2.00	
C. C. L. SOARES, Editor; O REPORTER PUBLISHING COMPANY, 608 Ninth St.							
Saturday Press	Saturday	Lit. & Rep	1892	12	11×14	1.50	1,000
JOHN H. DELAHANTY, Editor and Publisher.							
Sunshine (Negro)	Saturday	Non-partisan	1897	4	18×24	2.00	
J. M. BRIDGES, Editor and Publisher, 571 Seventh St.							
Times	Morn. *ex. Sun*	Independent	1855	4	18×22	3.00	2,750
STUART W. BOOTH, Editor and Publisher, 1003½ Broadway.							
Tribune	Evg. *ex. Sun.* & Sun. Morn.	Republican	1873	20-26	17×24	7.80	✱**42,130**
Tribune	*Sunday edition*			52			✱**44,000**
Tribune	Saturday	Republican	1878	12	17×24	1.00	7,000
TRIBUNE PUBLISHING COMPANY, Cor. Eighth and Franklin Sts.							

Continued on next page.

CIRCULATION: Bold face—sworn. ✱ Detailed statement. ‡ Publisher's report. Plain figures—estimated.
POPULATION: Census of 1900. * Estimated. † County Seat. ⅀ Size of page.

			Estab.	Pages.	Size.	Sub.	Circ.
OAKLAND † (*Continued*)							
Tri-City Labor Review	Thursday	Labor	1910	8	11×18	1.50	
TRI-CITY LABOR REVIEW, Publishers, 727 Fifteenth St.							
Uniao Portugueza (Portuguese)	Thursday	Neutral	1884	8	18×24	2.50	1,200
M. B. DA CAMARA, Editor; MANUEL F. M. TRIGUEIRO, Publisher, 813 Adeline St.							
Western Outlook (Negro)	Saturday	Republican	1894	4	18×24	2.50	
Jos. S. FRANCIS & J. L. DERRICK, Editors and Publishers, 865 Union St.							
World	Saturday	Labor	1907	4	15×22	3.00	
H. C. TUCK, Editor; WORLD PRESS (Inc.), Publishers, 521-3 Seventeenth St.							
OAK PARK, pop. — (D 4); SACRAMENTO Co. (N.C.), pop. *70,000. 1 m. fr. Sacramento, nearest railroad, tel., exp., and banking town.							
Ledger	Friday	Republican	1896	4	18×24	1.00	1,600
E. B. WILLIS, Editor and Publisher.							
OCEAN PARK, pop. *800 (G 8½); LOS ANGELES Co. (S.), pop. *500,000. 16 m. S.W. of Los Angeles. S'thrn Pac. R.R. Electric conn. Tel. Exp. Banks. (Local estimate of population 8,000). Seaside resort.							
Evening Journal	Evg. *ex. Sun*	Republican	1903	8	17×22	4.00	‡1,500
HENRY F. CASSIDY, Editor and Publisher.							
OCEANSIDE, pop. *450 (H 9); SAN DIEGO Co. (Ex.S.), pop. *50,000. 42 m. N. of San Diego. Atch., Top. & S. Fe R.R. Tel. Exp. BANK. Fertile fruit raising district. Favorite pleasure resort.							
Blade	Saturday	Independent	1889	4	16×22	1.00	400
W. S. SPENCER, Editor and Publisher.							
ONTARIO, pop. *4,500 (H 8½); SAN BERNARDINO Co. (S.E.), pop. 27,929. 38 m. E. of Los Angeles. S'thrn Pac.; San Ped., Los Ang. & S. Lake R.Rs. Tel. Exp. Banks. Fruit growing and grazing district.							
Record	Thursday	Republican	1885	16	17×23	1.50	‡1,600
F. E. UNHOLZ, Editor; ONTARIO PUBLISHING COMPANY.							
ORANGE, pop. 1,216 (H 9); ORANGE Co. (S.), pop. *25,000. 30 m. S.E. of Los Angeles. S'thrn Pac.; Atch., Top. & S. Fe R.Rs. Tel. Exp. Banks. Fertile grape, apricot, walnut, orange and lemon growing region.							
News	Evg. *ex. Sun*	Republican	1907	4	15×20	3.00	‡1,000
News	Friday	Republican	1888	4	18×24	1.50	‡500
W. O. HART, Editor; W. O. HART & JUSTUS F. CRAEMER, Publishers.							
Post	Thursday	Republican	1885	4	18×24	1.50	‡650
ALICE L. ARMOR & CO., Editors and Publishers.							
ORCUTT, pop. *50 (E 8); SANTA BARBARA Co. (S.W.), pop. 18,934. 8 m. S. of Santa Maria, nearest banking town. Pac. Coast Co. R.R. Tel. Exp.							
Derrick—*see Graphic, Santa Maria.*							
ORLAND, pop. *550 (C 3); GLENN Co. (N.W.C.), pop. 5,150. 166 m. N. of San Francisco. S'thrn Pac. R.R. Tel. Exp. Bank. Trade center of an agricultural and orange growing section. Tile factory; dairying and grape culture.							
Register	Saturday	Independent	1887	4	18×24	2.00	500
GEO. W. LEIFRIED, Editor and Publisher.							
OROVILLE †, pop. — (D 3); BUTTE Co. (N.), pop. *25,000. On Feather R., 28 m. N. of Marysville. West. Pac.; S'thrn Pac. R.Rs. Tel. Exp. Banks. Highly productive orange and fruit district. Gold and silver mines in vicinity. Important stage and commercial center.							
Mercury	Evg. *ex. Sun*	Democratic	1883	4	15×22	5.00	500
Mercury	Friday	Democratic	1872	4	18×24	2.50	900
LAWRENCE & LAWRENCE, Publishers.							
Register	Morn. *ex. Sun*	Republican	1895	8	15×22	5.00	1,100
Register	Tues. & Thurs.	Republican	1877	8	15×22	2.00	550
GEO. C. MANSFIELD, Editor; OROVILLE REGISTER PUBLISHING COMPANY.							
OXNARD, pop. — (F 8½); VENTURA Co. (S.), pop. 14,367. 10 m. E.S.E. of Ventura. S'thrn Pac. R.R. Tel. Exp. Bank. Beet sugar factory and refinery.							
Courier	Morn. *ex. Mon*		1908	6	18×24	5.00	
Courier	Friday	Independent	1901	10	15×22	1.50	1,100
J. R. GABBERT, Editor; OXNARD PUBLISHING COMPANY (Inc.).							
Review	Wednesday	Ind. Dem	1908	8	13×20	1.50	700
GEORGE L. CONKLIN, Editor and Publisher.							
PACIFIC GROVE, pop. 1,411 (D 6); MONTEREY Co. (W.), 19,380. On Monterey Bay, 2 m. S. of Monterey. S'thrn Pac. R.R. Tel. Exp. Bank. Glass sand produced.							
Review	Evg. *ex. Sun*	Republican	1904	4	18×24	4.80	400
Review	Friday	Republican	1889	8	18×24	2.00	380
REVIEW PUBLISHING COMPANY (Inc.).							
PALO ALTO, pop. *3,500 (C 5); SANTA CLARA Co. (W.), pop. 60,216. 17 m. N.W. of San Jose. S'thrn Pac. R.R. Tel. Exp. Banks. Farming and fruit growing. Leland Stanford University.							
Citizen	Sunday	Republican	1904	4	15×22	1.50	
L. P. HATHAWAY, Editor; J. F. PARKINSON, Publisher.							
Times	Evg. *ex. Sun*	Independent	1905	8	16×22	4.50	‡800
H. W. SIMKINS & W. H. KELLY, Editors; TIMES PUBLISHING COMPANY.							
Tribune and Palo Altan	Friday	Independent	1901	8	15×22	1.50	‡350
H. W. SIMKINS & W. H. KELLY, Editors; TIMES PUBLISHING COMPANY.							
PARADISE (*Orloff P.O.*), pop. *500 (D 3); BUTTE Co. (N.), pop. *25,000. 20 m. N. of Oroville. Butte Co. R.R. Tel. Exp. Bank, Chico. Olive oil factory; gold mining and fruit raising.							
Herald	Friday	Independent	1909	4	15×22	1.00	
W. H. HANSCOM & J. H. KIMBALL, Editors; BUTTE COUNTY PUBLISHING COMPANY.							

CIRCULATION: Bold face—sworn. * Detailed statement. ‡ Publisher's report. Plain figures—estimated.
POPULATION: Census of 1900. *Estimated. † County Seat. ⅀ Size of page.

Estab. Pages. ⅛Size. Sub. Circ.

PASADENA, pop. ‖30,291 (G 8½); LOS ANGELES Co. (S.), pop. *500,000. 10 m. N.E. of Los Angeles. S'thrn Pac.; Atch., Top. & S. Fe; San Fed., Los Ang. & S. Lake R.Rs. Tel. Exp. Banks. Rich fruit growing district, particularly in oranges and lemons. Fruit and vegetable packing, canning and shipping point. Winter resort. Throop Polytechnic Institute. Population, since addition of North Pasadena, said to be 20,000.

News ..... Evg. *ex. Sun*..... Republican..... 1894 10-16 18×23 4.50 ✱**4,373**
LON F. CHAPIN, Editor and Publisher.

Pacific Garden..... Monthly ..... Horticultural. 1908 12 9×12 1.00 **1,300**
P. D. BARNHART, Editor; PACIFIC GARDEN PUBLISHING COMPANY.

Star ..... Evg. *ex. Sun*..... Republican..... 1887 10-24 18×23 4.80 ✱4,534
CHARLES H. PRISK, Editor; STAR PUBLISHING COMPANY (Inc.).

Woodmen Jottings..... Monthly ..... W. of the W... 1905 16 6×9 .50
WILLIAM FORBES, Editor and Publisher.

PASO ROBLES, pop. 1,224 (E 7); SAN LUIS OBISPO Co. (S.W.), pop. 16,637. 29 m. N. of San Luis Obispo. S'thrn Pac. R.R. Tel. Exp. Banks. Agricultural interests and some manufacturing. Hot sulphur springs.

Leader ..... Wednesday..... Independent .. 1886 8 13×20 1.50 400
H. G. WRIGHT, Editor and Publisher.

Record ..... Saturday ..... Republican..... 1887 4 18×22 1.50 ‡825
T. W. HENRY, Editor and Publisher.

PERRIS, pop. —— (H 9); RIVERSIDE Co. (S.E.), pop. *25,000. 18 m. S.E. of Riverside, nearest banking town. Top. & S. Fe R.R. Tel. Exp. Farming, fruit and mining interests.

Progress ..... Thursday ..... Republican..... 1901 8 13×20 1.50 ‡550
H. M. HARFORD, Editor and Publisher.

PETALUMA, pop. 3,871 (C 4); SONOMA Co. (N.W.), pop. 38,480. On Petaluma Creek, at head of nav., 42 m. N. by W. of San Francisco. Steamers to S. F. N'thwest. Pac. R.R. Tel. Exp. Banks. Silk, overall and shoe factories, flour and planing mills, machine shops, carriage works, incubator factories, etc. Ships fruit, cereals, poultry, leather, etc. Coal and basalt in vicinity, the latter valuable for paving.

Argus ..... Evg. *ex. Sun*..... Republican..... 1894 8 15×22 4.00 ‡1,400

Argus..... Tues. & Fri..... Republican..... 1855 8 13×20 1.50 ‡1,050
J. EMMETT OLMSTED, Editor; OLMSTED COMPANY, Publishers.

Courier—*see Sunday Courier*..... Evg. *ex. Sun*..... Independent .. 1884 4-6 18×24 5.00 ‡1,100

Courier ..... Wednesday ..... Independent .. 1876 4 18×24 1.50 ‡1,400
J. C. ARTHUR, Editor; PETALUMA COURIER COMPANY, Publishers.

Northern Crown ..... Monthly ..... Lit. & Local..... 1905 20 6×9 1.00
ANNA MORRISON REED, Editor and Publisher.

Poultry Journal..... Friday ..... Poult. & Ind... 1895 8 15×22 1.50
FRANK H. SNOW, Editor and Publisher.

Sonoma County Independent—*Wednesday and Saturday editions are used as a s-weekly* } Morning ..... Independent .. 1909 8 13×20
ANNA M. REED, Editor and Publisher.

Sunday Courier—*Sunday edition of Courier*..... } Sunday..... Independent .. 1901 4 18×24 1.50 1,400

PINOLE, pop. *340 (C 4½); CONTRA COSTA Co. (W.), pop. *25,000. On San Pablo Bay, 12 m. W. of Martinez. S'thrn Pac.; Atch., Top. & S. Fe R.Rs. Tel. Exp. Bank. Powder factory. Agricultural district.

Times..... Saturday..... Republican..... 1895 4 15×22 1.50 900
ED. C. EBSEN, Editor and Publisher.

PLACERVILLE†, pop. 1,748 (E 4); EL DORADO Co. (E.C.), pop. 8,986. Abt. 50 m. E.N.E. of Sacramento. S'thrn Pac. R.R. Tel. Exp. Banks. Gold mining region, with slate quarries in vicinity. Sash and door factories, a foundry and machine shop, etc. Dairying, lumbering, fruit and stock raising district.

El Dorado Republican and Nugget—*weekly edition of Republican and Nugget*..... } Friday ..... Ind. Rep..... 1869 8 13×20 1.50 980

Mountain Democrat ..... Saturday ..... Democratic..... 1852 8 15×22 2.00 700
G. J. CARPENTER, Editor; MOLLY CARPENTER, Publisher.

Republican and Nugget—*see El Dorado Republican and Nugget*..... } Evg. *ex. Sun*..... Ind. Rep..... 1896 4 13×20 5.00 460
WILLIAM S. KIRK & G. H. RICHARDSON, Editors and Publishers.

PLAYA DEL REY, pop. *50 (G 9); LOS ANGELES Co. (S.), pop. *500,000. 14 m. S.W. of Los Angeles. Los Ang. Pac. R.R. (Electric). Tel. and bank, Ocean Park. Exp.

Axe ..... Monthly ..... W. of the W... 1908 12 9×12 .30
MINNIE HINER, H. B. SMITH & F. A. HARRINGTON, Editors; AXE PUBLISHING CO.

PLEASANTON, pop. 1,100 (D 5); ALAMEDA Co. (W.), pop. *275,000. 42 m. E.S.E. of San Francisco. West. Pac.; S'thrn Pac R.Rs. Tel. Exp. Bank. Farming, fruit, and sugar beet country.

Times..... Saturday..... Republican..... 1889 8 15×22 2.00 ‡500
LUTHER W. ROOD, Editor and Publisher.

POINT ARENA, pop. *709 (B 4); MENDOCINO Co. (N.W.), pop. 20,465. On Pacific coast, abt. 110 m. by water N. W. of San Francisco. Steamers to S. F. Tel. Exp. Bank. Saw mills. Ships lumber, ties, tan bark, butter, cereals, wool, hides and apples.

Record..... Friday ..... Independent .. 1888 4 18×24 2.50 ‡750
WM. HANEN, Editor and Publisher.

POINT LOMA, pop. *500 (H 10); SAN DIEGO Co. (Ex.S.), pop. *50,000. 8 m. W. of San Diego, nearest railroad, tel., exp. and banking town. Atch., Top, & S. Fe; San Diego & Cuy. R.Rs.

Century Path ..... Sunday ..... Theosophical.. 1886 20 9×12 4.00
KATHARINE TINGLEY Editor; NEW CENTURY CORPORATION, Publishers.

CIRCULATION: Bold face—sworn. ✱ Detailed statement. ‡ Publisher's report. Plain figures—estimated.
POPULATION: Census of 1900. * Estimated. ‖ Census of 1910. † County Seat. ⅛ Size of page.

			Estab.	Pages.	Size.	Sub.	Circ.
POINT RICHMOND, pop. —— (C 5); CONTRA COSTA Co. (W.), pop. *25,000. 14 m. S.W. of Martinez. Atch., Top. & S. Fe (railroad name Ferry Point); S'thrn Pac. R.Rs. Tel. Exp. Bank.							
Independent	Morn. *ex. Mon*	Independent	1910	4	18×22	4.00	
I. N. FOSS, Editor; INDEPENDENT PUBLISHING COMPANY.							
Leader	Evg. *ex. Sun*	Republican	1902	4	16×22	4.80	1,060
M. J. BEAUMONT, Editor; LEADER PUBLISHING COMPANY.							
POMONA, pop. *10,000 (H 8½); LOS ANGELES Co. (S.), pop. *500,000. 33 m. E. of Los Angeles. S'thrn Pac.; San Ped., Los Ang. & S. Lake R.Rs. Tel. Exp. Banks. Planing mills and pipe works, foundries and machine shops, cannery, etc. Center of trade for a farm and fruit district.							
Progress	Evg. *ex. Sun*	Independent	1898	8	17×22	3.00	**2,950**
Progress	Thursday	Republican	1885	8	17×22	1.00	**750**
W. E. STEVENS & A. T. RICHARDSON, Editors and Publishers.							
Review	Evg. *ex. Sun*	Republican	1898	8	15×22	3.00	✱**3,391**
REVIEW PUBLISHING COMPANY.							
Times	Wednesday	Ind. Rep	1882	8-12	15×22	1.00	‡1,000
H. H. KINNEY, Editor and Publisher.							
PORTERSVILLE, pop. *750 (F 6½); TULARE Co. (S.C.), pop. 18,375. 30 m. S. E. of Visalia. S'thrn Pac. R.R. Tel. Exp. Bank. Orange, lemon, fruit, stock raising, farming, dairying, lumbering and mining section.							
Enterprise—*weekly edition of Messenger*	Friday	Independent	1888	8	17×22	2.00	‡1,510
Messenger	Evg. *ex. Sun*	Independent	1905	8	13×20	5.00	‡975
OLDS & WHITE, Editors and Publishers.							
Recorder	Evg. *ex. Sun*	Independent	1908	6	18×24	5.00	‡850
Recorder	Thursday	Independent	1908	4	18×24	2.00	‡400
JOHN T. GOOLRICK, JR., Editor; RECORDER PUBLISHING COMPANY (Inc.).							
QUINCY †, pop. *546 (E 3); PLUMAS Co. (N.E.), pop. 4,657. 233 m. N.E. of San Francisco, in mountains, nearly 3,400 ft. high. Nearest railroad, tel. and exp. sta., Hartwell. West. Pac. R.R. Bank. Saw mills. Agriculture, dairying and gold mining principal industries.							
Plumas Independent	Wednesday	Non-partisan	1892	4	18×24	3.00	
A. A. HALL, Editor; HALL & HALL, Publishers.							
Plumas National-Bulletin	Mon. & Thurs.	Republican	1866	4	18×24	3.00	750
F. G. HAIL, Editor; PLUMAS COUNTY PUBLISHING COMPANY (Inc.).							
RAMONA, pop. *300 (J 9½); SAN DIEGO Co. (Ex.S.), pop. *50,000. 38 m. N.E. of San Diego. Nearest railroad sta., Foster. San Diego & Cuyamaca R.R. Tel. and bank, San Diego. Exp. General agriculture.							
Cuyamaca News	Wednesday	Independent	1909	8	11×16	1.00	‡400
EDWIN B. TILTON, Editor; CUYAMACA PUBLISHING COMPANY.							
Sentinel	Friday	Republican	1887	4	18×24	1.00	**750**
A. O. REED, Editor and Publisher.							
RANDSBURG, pop. *1,000 (H 7); KERN Co. (S.), pop. 16,480. 118 m. W. of Bakersfield. Nearest railroad sta., Johannesburg. Atch., Top. & S. Fe R.R. Tel. Exp. Bank, Tehachapi.							
Miner	Saturday	Republican	1896	4	19×26	2.00	350
C. J. MCDIVITT, Editor and Publisher.							
RED BLUFF †, pop. 2,750 (C 2½); TEHAMA Co. (N.), pop. 10,996. On Sacramento R., at head of nav., 135 m. above Sacramento. S'thrn Pac. R.R. Tel. Exp. Banks. Glove, and soda factories, planing mills, foundry, etc. Large shipping business in wheat, fruit, lumber, wool and stock.							
Evening Sentinel—*see Sentinel*	Evg. *ex. Sun*	Republican	1879	4	15×22	4.50	‡800
News	Morn. *ex. Mon*	Democratic	1885	4	15×22	5.00	‡1,000
News	Friday	Democratic	1885	8	15×22	1.50	‡900
JOHN G. MILLER, Editor; RED BLUFF PUBLISHING COMPANY.							
People's Cause	Evg. *ex. Sun*	Republican	1878	4	15×21	5.00	500
People's Cause	Saturday	Republican	1860	8	15×21	1.50	900
E. C. & C. O. PENDLETON, Editors and Publishers.							
Sentinel—*weekly edition of Evening Sentinel*	Friday	Republican	1867	4	22×30	2.00	‡1,100
DILLON D. DODSON, Editor and Publisher.							
REDDING †, pop. 2,946 (C 2); SHASTA Co. (N.), pop. 17,318. On Sacramento R., 35 m. N. of Red Bluff. S'thrn Pac. R.R. Tel. Exp. Banks. Saw and planing mills, foundries and machine shops, and a large trade in wool, lumber, lime, fruit and copper ore, gold and silver.							
Colonia Italiana (Italian)	Saturday	Independent	1909	4	15×22	2.00	
J. FERRARI, Editor; LA COLONIA ITALIANA PUBLISHING COMPANY.							
Courier-Free Press—*see Shasta Courier*	Evg. *ex. Sun*	Republican	1895	4-8	15×22	5.00	‡1,130
Searchlight	Morn. *ex. Mon*	Independent	1897	6-8	15×22	5.00	1,500
Searchlight	Tues. & Fri.	Independent	1894	4	15×22	1.50	1,200
SEARCHLIGHT PUBLISHING COMPANY.							
Shasta County Democratic Register	Friday	Democratic	1906	4	18×24	1.50	
F. H. ROBERTSON, Editor; F. H. ROBERTSON & C. E. WRIGHT, Publishers.							
Shasta Courier—*semi-weekly edition of Courier-Free Press*	Tues. & Fri.	Republican	1852	4-6	15×22	1.50	‡932
F. M. SLOCUM, Editor; COURIER-FREE PRESS NEWS COMPANY, Publishers.							
REDLANDS, pop. 4,797 (H 8½); SAN BERNARDINO Co. (S.E.), pop. 27,929. 8 m. E. of San Bernardino. S'thrn Pac.; Atch., Top. & S. Fe R.Rs. Tel. Exp. Banks. Citrus and deciduous fruits. Long distance electric power plants, fruit packing houses. Health resort.							
Facts	Evg. *ex. Sun*	Republican	1892	8-16	17×23	5.00	**1,980**
PAUL W. MOORE, Editor; MOORE COMPANY, Publishers.							
Review	Morn. *ex. Mon*	Republican	1901	8	17×22	5.00	1,500
LYMAN M. KING, Editor; REVIEW PUBLISHING COMPANY.							

CIRCULATION: Bold face—sworn. ✱ Detailed statement. ‡ Publisher's report. Plain figures—estimated.
POPULATION: Census of 1900. *Estimated. † County Seat. ⅋ Size of page.

Estab. Pages. ⅛Size. Sub. Circ.

REDONDO BEACH, pop. 855 (G 9); Los Angeles Co. (S.), pop. *500,000. 18 m. S.W. of Los Angeles. Atch., Top. & S. Fe R.R. Steamb. conn. Tel. Exp. Bank. Health resort.

Redondo Breeze ....Saturday.....Non-partisan.. 1894 4 15×22 1.50 500
S. D. Barkley, Editor and Publisher.

Redondo Reflex .....Thursday .....Local..... 1905 8 13×20 1.50 ‡625
John Steward, Editor; Reflex Publishing Company (Inc.).

REDWOOD CITY †, pop. 1,653 (C 5); San Mateo Co. (W.), pop. *20,000. 29 m. S. by E. of San Francisco, on Redwood creek, nav. for small vessels. S'thrn Pac. R.R. Tel. Exp. Banks. Large shipments of lumber, salt, tan bark and grain.

Democrat .....Thursday .....Ind. Dem..... 1886 4 18×24 2.50 800
J. V. Swift, Editor and Publisher.

Times-Gazette .....Saturday.....Republican..... 1859 4 18×24 2.50 900
D. E. O'Keefe, Editor and Publisher.

REEDLEY, pop. —— (F 6); Fresno Co. (S.C.), pop. 37,862. 24 m. E.S.E. of Fresno. S'thrn Pac.; Atch., Top. & S. Fe R.Rs. Tel. Exp. Bank. Foundry and machine shop. Three large wineries and distilleries.

Exponent .....Thursday .....Independent .. 1891 8 13×18 1.50 ‡700
Frank Tiernan, Editor and Publisher.

RICHMOND, pop. —— (C 4½); Contra Costa Co. (W.), pop. *25,000. Atch., Top. & S. Fe.; S'thrn Pac. R.Rs. Tel. Exp. Bank.

Record..... .....Evg. *ex. Sun*.....Independent .. 1900 4 15×22 5.00 500
W. H. Marsh, Editor; Record Publishing Company.

Terminal .....Saturday .....Republican..... 1903 4 18×24 1.50 400
Warren B. Brown, Editor and Publisher.

RIO VISTA, pop. 682 (D 4); Solano Co. (N.W.C.), pop. 24,143. On Sacramento R., abt. 35 m. S. of Sacramento. Steamboat to San Francisco and Sacramento. Stage to Suisun. Tel. Exp. Bank. Grain, fruit and vegetables of all kinds grown in district.

River News.....Friday .....Republican..... 1890 8 18×24 2.50 500
Otto Jensen, Editor and Publisher.

RIVERSIDE †, pop. 7,973 (H 8½); Riverside Co. (S.E.), pop. *25,000. 12 m. S. of San Bernardino. S'thrn Pac.; Atch., Top. & S. Fe; San. Ped., Los Ang. & S. Lake R.Rs. Tel. Exp. Banks. Oranges, lemons, figs, grapes, raisins, deciduous fruits and grain produced. Nurseries. Trade center for fruit district.

Arlington Times.....Thursday .....Local..... 1908 4 17×24 1.50
W. W. Van Pelt, Editor and Publisher.

Morning Enterprise ..... { Morn. *ex. Mon*...Republican..... 1885 8-24 17×22 6.00 ‡2,700
{ *Sunday edition* ..... 8 17×22 1.00 ‡2,900
Edgar Johnson, Editor and Publisher.

Press .....Evg. *ex. Sun*.....Republican..... 1885 8-12 17×22 6.00 4,100
E. P. Clarke, Editor; Press Printing Company (Inc.), Publishers.

ROSEVILLE, pop. *2,500 (D 4); Placer Co. (N.E.), pop. 15,786. 15 m. S.W. of Auburn. S'thrn Pac. R.R. Tel. Exp. Bank. Center of extensive fruit and grape growing section. Winery interests. Freight distributing point.

Register.....Thursday .....Independent .. 1906 4 18×24 1.50 600
C. W. Anderson & Son, Editors and Publishers.

Tribune.....Friday .....Local..... 1908 8 18×24 1.50 1,400
Will H. Marsh, Editor; Tribune Publishing Company.

SACRAMENTO †, pop. ‖44,696 (D 4); Sacramento Co. (N.C.), pop. *70,000. The State Capital, on Sacramento R., at head of nav. for large steamboats, 83 m. N.E. of San Francisco. S'thrn Pac.; West. Pac. R.Rs. Tel. Exp. Banks. Center of supply for the mining district and the central agricultural valley, and leading point of shipment of citrus fruits, green and dried fruits, nuts, hops, etc. Fruit canneries, rivet pipe works, and manufactures of bricks, pottery, lumber, harness and saddlery, flour, carriages, etc. Machine and car shops of the S'thrn Pac. R.R. Co., employing over 2,000 hands. Sacramento has a costly State house, a State Library, the Crocker Art Gallery and other institutions. Population, with adjacent villages, estimated at 60,000.

Bee..... { Evg *ex. Sun*.....Independent .. 1857 12-16 17×24 6.00 ∗**21,287**
{ *Saturday edition*..... 24-32 17×24 1.50 ∗**22,750**
C. K. McClatchy, Editor; James McClatchy & Co., Publishers.

California Odd Fellow and New Age ..... } Monthly .....I. O. O. F..... 1894 16 10×14 1.00 ‡3,250
C. M. Harrison, Editor and Publisher.

Capitale (Italian) .....Saturday .....Independent .. 1906 6 18×24 2.00
Capitale Publishing Company, 303 J St.

Catholic Herald.....Saturday.....Catholic ..... 1903 8 15×22 2.00 ‡4,600
Thomas A. Connelly, Editor and Publisher.

Great West.....Monthly .....Development.. 1907 32 9×12 1.00
W. A. Beard, Editor and Publisher.

Liberdade (Portuguese).....Saturday.....Republican..... 8 15×22 2.00
C. S. Gloria, Editor and Publisher.

Live Stock and Dairy Journal.....Monthly ..... { Live Stock & Dairy..... } 1903 16-24 10×14 .75 ‡5,500
R. D. McFarland, Editor and Publisher.

Nord-California Herold and Sacramento Journal (Ger.)... } Saturday.....Independent .. 1868 8 17×22 2.50 900
Charles Schmitt, Editor and Publisher.

Sacramento Weekly and Alta California ..... } Saturday .....Society..... 1909 16 10×14 2.00
Sacramento Weekly and Alta California Publishing Company (Inc.), 416 J St.

Star ....Evg. *ex. Sun*.....Independent .. 1904 8 18×24 4.00 ∗**5,755**
Keneth H. Campbell, Editor; Star Publishing Company.

Sunday Leader.....Sunday .....Ind. Rep..... 1879 8 16×22 1.50 900
John N. Larkin, Editor; John N. Larkin & Son, Publishers.

Continued on next page.

Circulation: Bold face—sworn. ∗ Detailed statement. ‡ Publisher's report. Plain figures—estimated.
Population: Census of 1900. *Estimated. ‖ Census of 1910. † County Seat. ⅛ Size of page.

			Estab.	Pages.	Size.	Sub.	Circ.
SACRAMENTO † (*Continued*)							
Sunday News	Sunday	Ind. Rep	1890	4	18×24	2.00	
J. A. SHEEHAN, Editor; NEWS PUBLISHING COMPANY.							
Tribune	Thursday	Labor	1901	8	13×20	1.00	3,650
JOHN S. BLAIR, Editor and Publisher.							
Union	Every Morn	Ind. Rep	1851	6-12	17×24	6.00	
LEONARD S. CALKINS, Editor; SACRAMENTO PUBLISHING COMPANY.							
ST. HELENA, pop. 1,582 (C 4); NAPA Co. (W.), pop. 16,451. 64 m. N. of San Francisco. S'thrn Pac. R.R. Tel. Exp. Banks. Foundries, machine shops and soda works, and a large wine production. Farming and grape growing section. Quarries of building stone and coal, iron and quicksilver in the vicinity.							
Sentinel	Thursday	Democratic	1894	4	18×24	1.50	‡480
W. C. LEWIS, Editor and Publisher.							
Star	Friday	Republican	1874	8	15×22	2.00	‡750
F. B. MACKINDER, Editor and Publisher.							
SALINAS †, pop. 3,304 (D 6); MONTEREY Co. (W.), pop. 19,380. Abt. 18 m. N.E. of Monterey. S'thrn Pac.; Pajaro Valley Cons. R.Rs. Tel. Exp. Banks. Trade center for a fertile agricultural valley.							
Index	Evg. *ex. Sun*	Republican		8	13×20	5.00	1,000
Index	Thursday	Republican	1872	8	18×24	1.50	1,500
JO. HETHERINGTON, Editor; SALINAS INDEX PUBLISHING COMPANY.							
Journal	Morn. *ex. Mon*	Democratic	1889	4	13×20	4.00	
Journal	Saturday	Democratic	1867	4	20×26	1.50	
C. HEDGES, Editor and Publisher.							
Monterey County Democrat—*weekly edition of Morning Democrat*	Friday	Democratic	1897	4	18×24	1.00	
Morning Democrat	Morn. *ex. Mon*	Democratic	1908	4	18×24	5.00	
R. R. WORTZ, Editor; DEMOCRAT PUBLISHING COMPANY.							SEE ADVT
SAN ANDREAS †, pop. *462 (E 4½); CALAVERAS Co. (C.), pop. 11,200. Abt. 50 m. N.E. of Stockton. Nearest railroad sta., Valley Springs. S'thrn Pac. R.R. Tel. Exp. Bank, Angels Camp. Mining, lumbering, stock raising and fruit culture chief industries.							
Calaveras Citizen	Saturday	Independent	1870	8	15×22	2.00	‡800
SAM J. LEWIS, Editor and Publisher.							
Calaveras Prospect	Saturday	Republican	1881	8	15×22	2.00	750
C. W. GETCHELL, Editor and Publisher.							
SAN BERNARDINO †, pop. *15,000 (H 8½); SAN BERNARDINO Co. (S.E.), pop. 27,929. Abt. 60 m. E. of Los Angeles. Atch., Top. & S Fe; San Fed., Los Ang. & S. Lake; S'thrn Pac. R.Rs. Tel. Exp. Banks. Agricultural, mining and fruit raising, especially citrus fruits. Santa Fe railroad shops. Ships honey, wines and fruits.							
Evening Index	Evg. *ex. Sun*	Ind. Rep	1874	8	17×24	5.00	3,500
W. S. CONGER, Editor; TRANSCRIPT COMPANY, Publishers.							
Free Press	Evg. *ex. Sun*	Democratic	1897	8	17×24	3.50	‡2,100
Free Press	Saturday	Democratic	1896	8	11×14	1.00	
H. C. WARNER, Editor; FREE PRESS PUBLISHING COMPANY (Inc.).							
Sun	Morn. *ex. Mon*	Republican	1894	8	18×24	6.00	3,600
R. C. HARBISON, Editor; SUN COMPANY (Inc.), Publishers.							
SAN BRUNO, pop. *2,500 (C 5); SAN MATEO Co. (W.), pop. *20,000. 14 m. N.W. of Redwood City. S'thrn Pac. R.R. Tel. Exp. Bank, South San Francisco.							
Banner	Saturday	Democratic	1909	4	18×24	2.00	
EDW. W. NETHERTON, Editor and Publisher.							
SAN DIEGO †, pop. ‖39,578 (H 10); SAN DIEGO Co. (Ex.S.), pop. *50,000. On San Diego Bay, 126 m. S. S. E. of Los Angeles. Los Ang. & S. Diego Beach; Atch., Top. & S. Fe; San Diego S'thrn; S. Diego, Cuy. & East. R.Rs. Tel. Exp. Banks. Excellent harbor, and important Oriental and European shipping interests; five ocean steamer lines; iron works and other manufactures. Exports largely lemons, olives, olive oil, raisins, dried fruits, honey, cotton, hides and wool.							
Evening Tribune	Evg. *ex. Sun*	Republican	1895	6	18×23	4.00	3,783
TRIBUNE COMPANY, Editors and Publishers.							
Herald	Thursday	Independent	1854	4	18×24	1.00	2,500
SAN DIEGO PRINTING AND PUBLISHING COMPANY (Inc.).							
Labor Leader	Saturday	Labor	1905	4	15×22	1.00	
WILLIAM J. WARDEN, Editor and Publisher.							
News	Thursday	Independent	1891	4	18×24	1.00	500
R. BEERS LOOS, Editor; COOKE & CHRISTIANCE, Publishers.							
Progress	Saturday	Republican	1910	4	15×22	1.00	
WILLIAM J. WARDEN, Editor and Publisher.							
Süd-California Deutsche Zeitung (German)	Friday	Independent	1886	8	17×23	2.00	‡1,000
J. HARBS, Publisher.							
Sun	Evg. *ex. Sun*	Independent	1881	10-16	16×20	4.20	∗**7,399**
C. A. MCGREW, Editor; SAN DIEGAN-SUN COMPANY, Publishers.							
Transcript	Morn. *ex. Sun.*	Real Estate & Legal	1886	6	11×16	12.00	
SAN DIEGO PRINTING AND PUBLISHING COMPANY.							
Union	Every Morn	Republican	1871	12-40	17×22	9.00	∗**7,109**
	Sunday edition						∗**8,572**
Union	Thursday	Republican	1868	8-10	17×22	1.50	1,000
SAN DIEGO UNION COMPANY, Publishers.							
West American Scientist	Monthly	Scientific	1884	16	6×9	1.00	350
C. R. ORCUTT, Editor and Publisher.							

CIRCULATION: Bold face—sworn. ∗ Detailed statement. ‡ Publisher's report. Plain figures—estimated.
POPULATION: Census of 1900. * Estimated. ‖ Census of 1910. † County Seat. ⅋ Size of page.

			Estab.	Pages.	Size.	Sub.	Circ.
SAN DIMAS, pop. *600 (H 8½); LOS ANGELES CO. (S.), pop. *500,000. 27 m. E. of Los Angeles. Atch., Top. & S. Fe; S'thrn Pac. R.Rs. Tel. Exp. Bank. Cement pipe. Orange and lemon packing. Citrus fruit growing.							
Eagle	Thursday	Republican	1904	8	13×20	1.00	‡375
H. H. KINNEY, Editor and Publisher.							
SAN FERNANDO, pop. *250 (G 8); LOS ANGELES CO. (S.), pop. *500,000. 20 m. N.W. of Los Angeles. S'thrn Pac. R.R. Tel. Exp. Bank. Citrus fruits grown and packed.							
San Fernando Valley Press	Friday	Non-partisan	1904	8	13×20	1.50	700
HERBERT W. CROOKS, Editor and Publisher.							
SAN FRANCISCO †, pop. 355,919 (C 5); SAN FRANCISCO CO. (W.), pop. 342,782. The commercial metropolis of California, on W. shore of San Francisco Bay, 6 m. fr. the ocean. S'thrn Pac.; and other R.Rs. Tel. Exp. Banks. Ocean steamers to many points in Asia, Australia, Mexico, etc., and a very large foreign and domestic commerce, with important fishery and whaling interests. Manufactures numerous and important, the largest being sugar, cigars boots and shoes, clothing, flour, canned fruit, also breweries, wire cable works, foundry and machine shops, sash, door and blind works, woolen mills, etc., and an extensive iron ship building works. Branch U. S. mint, and many attractive buildings and institutions.							
Adjuster	Monthly	Insurance	1890	62	7×10	3.00	7,000
J. A. CAREY, Publisher, 235 Montgomery St.							
American Asiatic Journal of Commerce	Monthly	Commercial		36	9×14	3.00	6,500
F. LEATHER, Editor; AMERICAN-ASIATIC (Inc.), Publishers.							
American Forester Review	Monthly	F. of A	1898	30	7×10	1.00	‡2,500
J. LABEL, Editor and Publisher, 1435 Octavia St.							
American Weekly—*weekly edition of Examiner*	Wednesday	Independent	1865	20	17×22	1.50	70,000
EXAMINER PRINTING COMPANY, Editors and Publishers, Folsom and Spear Sts.							
Architect and Engineer of California and the Pacific Coast	Monthly	Architectural	1905	174	7×10	1.50	8,000
ARCHITECT AND ENGINEER COMPANY, Publishers, 621-623 Monadnock Building.							
Argonaut	Saturday	Independent	1877	16	11×16	4.00	7,000
ALFRED HOLMAN, Editor; ARGONAUT PUBLISHING COMPANY, 207 Powell St.							
Bien (Norw.-Dan.)	Friday	Independent	1882	8	18×24	2.00	4,500
SOPHUS HARTWICK, Editor and Publisher, 952 York St.							
Breeder and Sportsman	Saturday	Agric. & Sport	1882	20	11×16	3.00	4,000
F. W. KELLEY, Publisher, Pacific Building.							
British-American—*see Philadelphia, Pa.*							
Building and Industrial News	Tuesday	Building	1900	16	9×12	3.00	
L. A. LARSEN, Editor and Publisher, 1325 Mission St.							
Bulletin	Evg. *ex. Sun*	Ind. Rep	1855	16-20	17×22	3.00	∗**74,652**
R. A. CROTHERS, Editor and Publisher, 771 Market St.							
California (Greek)	Saturday		1907	4	18×24	3.00	
TASOS V. MOUNTANOS, Editor and Publisher, 826 Folsom St.							
California Christian Advocate	Thursday	Methodist	1851	24	9×13	1.50	∗**5,969** SEE ADVT
FREEMAN D. BOVARD, Editor; JENNINGS & GRAHAM, Publishers, 5-7 City Hall Ave.							
California Demokrat (German)—*see California Staats-Zeitung*	Morn. *ex. Sun*	Independent	1853	8	18×23	7.50	‡5,600
California Demokrat (German)	Sunday	Independent	1852	14	18×23	2.00	‡9,300
California Derrick	Monthly	Petroleum	1908	30	9×12	2.00	
W. H. SLAYTON, Editor; CALIFORNIA DERRICK, Publisher, 311-12 Metropolis Bank Bldg.							
California Fruit Grower	Saturday	Hort. & Trade	1888	16-20	11×14	2.00	‡7,000
H. C. ROWLEY, Editor and Publisher, 460 Montgomery St.							
California Medical Journal	Monthly	Medical	1880	72	7×10	1.50	2,250
D. MACLEAN, M.D., Editor and Publishers, 970 Dolores St.							
California Staats-Zeitung—*wkly edition of California Demokrat*	Thursday	Independent	1852	8	17×22	1.00	
FREDERICK HESS, Editor and Publisher, 51 Third St.							
California State Journal of Medicine	Monthly	Medical	1902	80	8×11	3.00	‡2,600
P. M. JONES, M.D., Editor; MEDICAL SOCIETY OF THE STATE OF CALIFORNIA, Publishers, Butler Building.							
Call	Morning	Republican	1856	16-24	17×23	8.00	∗**63,043**
Call	Sunday	Republican		60	17×23	2.50	∗**72,152**
Call	Wednesday	Republican	1856	16	17×23	1.00	12,000
JOHN D. SPRECKELS, Publisher, Market and Third Sts.							
Camera Craft	Monthly	Photographic	1900	88	7×10	1.00	
FAYETTE J. CLUTE, Editor and Publisher, Call Building.							
Chinese Free Press (Chinese)	Daily *ex.*—			8	15×22	7.00	
TAI TUNG YAT BO COMPANY, Editors and Publishers, 38 Spofford St.							
Chinese World (Chinese)	Daily	Reform	1895	16	15×22	6.00	2,750
R. L. PARK, Editor; SAI GAI YAT BO PUBLISHING COMPANY, 734 Dupont St.							
Chronicle	Morning	Independent	1865	10-16	17×23	6.70	50,000
Chronicle	Sunday	Independent	1865	36	17×23	2.50	60,000
Chronicle	Wednesday	Independent	1874	16	17×23	1.50	30,000
CHRONICLE PUBLISHING COMPANY, N. E. Cor. Kearny, Geary and Market Sts.							
Chung Sai Yat Po (Chinese)	Daily	Independent	1900	12	15×22	7.00	‡4,000
NG POON CHEW, Editor and Publisher, 809-11 Sacramento St.							
Coast Banker	Monthly	Financial	1907	64	10×14	2.00	∗**6,808**
COAST BANKER PUBLISHING COMPANY (Inc.), 454 Montgomery St.							

Continued on next page.

CIRCULATION: Bold face—sworn. ∗ Detailed statement. ‡ Publisher's report. Plain figures—estimated.
POPULATION: Census of 1900. * Estimated. † County Seat. ⅀ Size of page.

SAN FRANCISCO † (*Continued*)

				Estab.	Pages.	Size.	Sub.	Circ.
Coast Review	Monthly	Insurance		1871	80	8vo	3.00	750
E. H. BACON, Editor; COAST REVIEW COMPANY, Publishers, Merchants Exchange.								
Coast Seamen's Journal	Wednesday	Labor		1887	16	11×16	2.00	‡8,000
W. MACARTHUR, Editor; SAILORS' UNION OF THE PACIFIC, Publishers, 44-46 East St.								
Coast Shoe Reporter	Monthly	Trade		1903	126	8×11	.50	
WILLIAM J. AHERN, Editor and Publisher, 533 Pacific Building.								
Colonia Svizzera (Swiss-Italian)	Tues. & Fri.	Republican		1879	8	18×23	5.00	
G. E. ANTOGINNI and Associates, Editors; SWISS-AMERICAN PUBLISHING COMPANY (Inc.), 525 Montgomery St.								
Commercial Herald and Market Review	Thursday	Commercial		1852	4	19×26	5.00	1,250
JAS. O'LEARY, Editor; COMMERCIAL HERALD AND MARKET REVIEW PUBLISHING COMPANY, 817 Castro St.								
Commercial News	Morn. *ex. Sun*	Commercial		1875	8-12	15×22	7.50	1,400
Commercial News	Saturday	Commercial		1884	16-20	10×13	2.50	1,400
COMMERCIAL NEWS PUBLISHING COMPANY, 527 Commercial St.								
Dramatic Review and Music and Drama	Saturday	Dramatic		1882	8-16	11×16	4.00	3,500
CHARLES H. FARRELL, Editor and Publisher, 36 Geary St.								
Druids' Magazine	Monthly	U. A. O. D.		1893	12	9×12	1.00	‡2,000
L. A. WOLFF, Editor and Publisher, 66 Elgin Park.								
Eco della California (Italian) —*weekly ed. of Voce del Popolo*	Thursday	Independent		1895	6	18×23	2.00	800
E. J. CEVASCO, Editor and Publisher, 729 Montgomery St.								
Evening Post	Evg. *ex. Sun*	Independent		1871	8-20	17×22	3.50	40,500
S. FRED HOGUE, Editor; EVENING POST PUBLISHING COMPANY, 727 Market St.								
Examiner—*see American Weekly.*	Morning	Independent		1865	14-20	17×22	9.00	∗**108,157**
Examiner	Sunday	Independent			68-72	17×22	2.50	∗**182,500**
Grocer and Country Merchant and Tobacconist	Friday	Commercial		1874	24	10×14	2.50	2,500
W. P. C. MENZIES, Publisher, 313 Battery St.								
Hardware World, Plumbing and Heating—*dated also at Portland, Oregon*	Monthly	Trade		1906	140	8×11	.50	‡7,000
T. M. SHEARMAN, Editor; HARDWARE WORLD PUBLISHING CO., 516-18 Phelan Bldg.								
Hebrew	Friday	Jewish		1863	4	12×18	5.00	1,250
PHILO JACOBY, Editor and Publisher, 2970 Vine St.								
Hotel News	Saturday	Hotel		1908	8	12×18	3.00	
LEWIS HONIG, Editor; HOTEL NEWS PUBLISHING COMPANY, 737-738 Pacific Building.								
Implement and Vehicle Record and Harness and Saddlery Record	Monthly	Trade		1904	100	9×12	.50	
T. M. SHEARMAN, Editor and Publisher, Phelan Building.								
Insignia	Monthly	I.O.R.M.		1897	12	10×14	1.00	
PORTER L. BLISS, Editor; GREAT COUNCIL OF CALIFORNIA I. O. R. M., Publishers, 240 Golden Gate Ave.								
Italia (Italian)	Morn. *ex.* ——	Independent			8	17×24	6.00	
ETTORE PATRIZI, Editor; L'ITALIA PRESS COMPANY, Publishers, 118-20 Montgomery Ave.								
Jadran (Croatian)	Thursday	Independent		1908	8	17×22	1.50	
ADRIATIC PUBLISHING COMPANY, 534 Jackson St.								
Japanese American (Japanese)	Daily	Non-political		1898	8	17×22	9.00	‡11,437
T. KOBAYASHI, Editor and Publisher, 340 Mason St.								
Jewish Times	Friday			1855	15	11×14	3.00	
REV. M. S. LEVY, Editor; DAWSON MAYER, Pub., 264 Pacific Bldg., Fourth and Market Sts.								
Journal of Commerce	Evg. *ex. Sun*	Commercial		1880	6-8	18×22	8.00	1,250
JOURNAL PUBLISHING COMPANY, 51 Third St.								
Journal of Electricity, Power and Gas	Saturday	Electrical, etc.		1895	60	9×12	2.50	2,000
TECHNICAL PUBLISHING COMPANY, 604 Mission St.								
Labor Clarion	Friday	Labor		1902	16	10×14	1.00	10,000
WILL J. FRENCH, Editor; SAN FRANCISCO LABOR COUNCIL, Publishers, 316 14th St.								
Leader	Saturday	Irish Catholic		1902	8	18×24	2.00	20,000
LEADER PUBLISHING COMPANY (Inc.), 643 Stevenson St.								
Mining and Engineering Review	Saturday	Mining		1889	14	10×13	3.00	
E. E. KIRK, Editor; REVIEW PUBLISHING COMPANY, 534 Jackson St.								
Mining and Scientific Press	Saturday	Mining & Engineering		1860	84	9×13	3.00	∗**7,123**
DEWEY PUBLISHING COMPANY, 667 Howard St.								
Monitor	Saturday	Catholic		1858	8	17×22	2.50	‡28,000
CHARLES PHILLIPS, Editor; MONITOR PUBLISHING COMPANY (Inc.), 1122-4 Mission St.								
News	Evg. *ex. Sun*	Independent		1903	4	20×24	3.00	∗**31,534**
HORACE BROWN, Editor; DAILY NEWS PUBLISHING COMPANY, 340 Ninth St.								
News Letter and California Advertiser	Saturday	Lit. & Com		1856	36	10×14	4.00	∗**23,635** SEE ADVT
F. MARRIOTT, Editor and Publisher, 773 Market St.								
New World (Japanese)	Every Morn	Independent		1894	8	17×22	9.00	5,000
NEW WORLD PUBLISHING COMPANY, 950 Geary St.								
North End Review	Saturday	Non-partisan		1899	8	15×22	1.50	1,500
I. W. PARSONS, Editor and Publisher, 1320 Stockton St.								
Nurses' Journal of the Pacific Coast	Monthly	Nursing		1904	48	6×9	1.50	**1,850**
GENEVIEVE COOKE, Editor; CALIFORNIA STATE NURSES' ASSOC. (Inc.), Pubs., 4 Steiner St.								

Continued on next page.

CIRCULATION: Bold face—sworn. ∗ Detailed statement. ‡ Publisher's report. Plain figures—estimated.
POPULATION: Census of 1900. * Estimated. † County Seat. ℔ Size of page.

SAN FRANCISCO† (*Continued*)

			Estab.	Pages.	Size.	Sub.	Circ.
Orchard and Farm and Irrigation	Monthly	Agricultural	1886	58	9×12	1.00	
O. E. CHANEY, Editor; COUNTRY LIFE PUBLISHING COMPANY, 135 Kearney St.							
Organized Labor	Saturday	Labor	1900	8	13×20	1.50	‡26,500
ORGANIZED LABOR PUBLISHING COMPANY (Inc.), 1122 Mission St.							
Our Navy	Monthly	Naval	1900	48	7×10	1.50	∗**5,788**
R. C. SHEPHERD, Editor and Publisher, Naval Training Station, Yerba Buena Island.							
Overland Monthly	Monthly	Literary	1868	150	7×10	1.50	∗**73,439** SEE ADVT
OVERLAND MONTHLY COMPANY, Publishers, 773 Market St.							
Pacific—*dated also at Berkeley*	Thursday	Congregatnl	1851	16	9×12	2.00	1,000
W. W. FERRIER, Editor; PUBLISHING COMPANY OF THE PACIFIC (Inc.).							
Pacific Builder	Morn. *ex. Sun*	Building	1891	4	24×22	12.00	
L. A. LARSEN, Editor and Publisher, 1325 Mission St.							
Pacific Christian	Fortn'tly (Th.)	Disciples		16	10×14	1.50	2,500
D. A. RUSSELL, Editor; PACIFIC CHRISTIAN PUBLISHING COMPANY, 416 Clunie Building.							
Pacific Churchman	Monthly	Episcopal	1866	24	9×14	2.00	1,100
REVS. L. C. SANFORD & D. O. KELLEY, Editors; DIOCESE OF CALIFORNIA, Publishers, 342 Howard St.							
Pacific Coast Gazette	Monthly	Baking, etc	1906	54	10×13	1.00	
A. W. J. GIBBS, Editor and Publisher, 330 Pacific Bldg., Cor. Market and Fourth Sts.							
Pacific Coast Hotel Gazette	Saturday	Hotel	1876	12	12×18	3.00	‡7,500
W. P. HARRISON & MARTIAL DAVOUST, Publishers, 163 Sutter St.							
Pacific Coast Journal of Homœopathy	Monthly	Medical		40	6×9	2.00	
H. R. ARNDT, M.D., Editor; JOURNAL PUBLISHING COMPANY, 1357 Gough St.							
Pacific Coast Merchant	Monthly	Dry Goods & Shoes	1898	52-118	11×14	1.00	∗**2,557**
MAX. C. HAZEL, Editor and Publisher, 313 Battery St.							
Pacific Coast Musical Review	Saturday	Musical	1900	60	7×10	2.00	∗6,705
ALFRED METZGER, Editor; MUSICAL REVIEW COMPANY, Publishers, 36 O'Farrell St.							
Pacific Dairy Review	Thursday	Trade	1901	24	9×12	1.00	‡5,900
W. H. SAYLOR, Editor; SAYLOR PUBLISHING COMPANY, 78 Clay St.							
Pacific Dental Gazette	Monthly	Dental		72	6×9	1.00	
FRANK L. PLATT, D.D.S., Editor; THE JAMES W. EDWARDS CO., Pubs., 323 Geary St.							
Pacific Furniture Trade	Monthly	Trade		24	10×14	1.00	1,000
GEORGE P. MANCHESTER, Editor; PACIFIC TRADES PUBLISHING COMPANY, 30 Kohl Bldg.							
Pacific Goldsmith	Semi-monthly	Trade		50	9×12	1.00	
A. J. LYONS, Editor; PACIFIC GOLDSMITH PUBLISHING COMPANY (Inc.), 255 Kearny St.							
Pacific Hardware Journal	Monthly	Trade	1901	64	9×12	1.00	4,552
GEO. L. EVERETT, Publisher, 112 Market St.							
Pacific Medical Journal	Monthly	Medical	1857	76	6×9	1.00	3,000
WINSLOW ANDERSON, A.M., M.D., Editor and Publisher, 1065 Sutter St.							
Pacific Methodist Advocate	Thursday	Methodist	1854	16	9×13	2.00	2,000
W. E. VAUGHAN, Editor and Publisher.							
Pacific Miner	Monthly	Mining		20	9×12	1.50	4,000
R. STUART BROWNE, Editor and Publisher, 61 Fremont St.							
Pacific Paint, Wall Paper and Art Goods Trade	Monthly	Trade	1908	20	9×12	1.00	1,500
PACIFIC TRADES PUBLISHING COMPANY, 88 First St.							
Pacific Pharmacist	Monthly	Pharmaceutic	1907	80	8×11	1.50	**1,000**
ALBERT SCHNEIDER, Editor; SEARBY MEMORIAL FUND (Inc.), Pubs., 723-8 Pacific Bldg.							
Pacific Presbyterian	Thursday	Presbyterian	1902	16	9×12	2.00	‡1,000
EARL S. BINGHAM, Editor and Publisher, 447 Minna St.							
Pacific Printer	Monthly	Typographic	1907	84	9×12	1.00	∗**3,090**
PACIFIC PUBLISHING COMPANY, 711 Sansome St.							
Pacific Rural Press	Saturday	Agric. & Hort.	1870	16	11×16	2.00	
E. J. WICKSON, Editor; PACIFIC RURAL PRESS COMPANY, Publishers, 667 Howard St.							
Pacific Underwriter	Semi-monthly	Insurance	1887	20	9×12	2.50	1,000
ROBERT W. NEAL & WILL G. TAFFINDER, Editors and Publishers, 614 Clunie Building.							
Pacific Unitarian	Monthly	Unitarian	1893	32	7×10	1.00	900
C. A. MURDOCK, Editor; PACIFIC UNITARIAN CONFERENCE, Publishers, 374 Sutter St.							
Pacific Wine and Spirit Review	Monthly	Trade	1878	74	10×14	2.00	
TREASURY REGISTER COMPANY, Publishers, 127 Montgomery St.							
Pacific Woodman	Monthly	W. of the W	1890	8	15×22	.50	*No adv.*
M. T. MOSES, Editor; PHILLIPS & VAN ORDEN COMPANY, Publishers.							
Pioneer Western Lumberman	Semi-monthly	Lumber	1884	72	12×14	1.50	2,000
S. L. EVERETT, Publisher, 112 Market St.							
Radiator (Chinese)	Monthly	Religious	1904	32	7×10	1.00	‡1,300
RADIATOR PUBLISHING COMPANY, 809-11 Sacramento St.							
Railway Employees' Journal	Monthly	Fraternal	1903	32	9×12	1.00	
RAILWAY EMPLOYEES' PUB. SOCIETY, Alto Building.							
Recorder	Morn. & Evg. *ex. Sun*	Com'l & Legal	1900	8	16×24	12.00	2,500
ANDREW G. WOOD, Ed.; RECORDER PRINTING AND PUBLISHING CO., 130 McAllister St.							
Resurreccion (Spanish)	Semi-monthly		1908	32	8×11	1.80	
JOSEPH BRANYAS, Publisher, 930 Broadway.							

Continued on next page.

CIRCULATION: Bold face—sworn. ∗ Detailed statement. ‡ Publisher's report. Plain figures—estimated.
POPULATION: Census of 1900. * Estimated. † County Seat. ⅋ Size of page.

				Estab.	Pages.	⅛Size.	Sub.	Circ.
SAN FRANCISCO† (*Continued*)								
Retail Grocers' Advocate	Friday	Trade		1896	52	9×13	2.00	2,500
EARL D. EDDY, Editor; CALIFORNIA RETAIL GROCERS AND MERCHANTS ASSOCIATION, Publishers, First and Market Sts.								
Richmond Banner	Friday	Local		1894	8	15×22	1.00	‡1,050
WALTER T. LYON, Editor and Publisher, 320 Sixth Ave.								
Salesman	Monthly	Business Methods		1909	44	7×10	1.00	**5,000**
ALEXANDER R. SCHMIDT, Editor; SALESMAN PUBLISHING COMPANY (Inc.), Phelan Bldg.								
Sierra Educational News	Monthly	Educational		1905	64	6×9	1.50	‡3,050
L. E. ARMSTRONG, Editor; CALIFORNIA COUNCIL OF EDUCATION, Publishers, 50 Main St.								
Soko Shinbun (Japanese Daily News) (Japanese)	Daily *ex.* —				8	17×24		
K. YOSHAOKA, Editor and Publisher, 1508 Buchanan St.								
Stanford Alumnus	Monthly *dur. Coll. year.*	Collegiate		1899	40	6×9	1.00	‡1,000
STANFORD UNIVERSITY ALUMNI ASSOCIATION, Editors and Publishers.								
Star	Saturday	Independent		1884	8	15×22	1.50	1,179
JAMES H. BARRY, Editor; JAMES H. BARRY COMPANY (Inc.) Pubs., 1122 Mission St.								
Sunset Magazine	Monthly	Literary		1898	208	7×10	1.50	‡111,944
CHARLES S. AIKEN, Editor; SOUTHERN PACIFIC COMPANY, Publishers, 313 Battery St.								
Terra (Italian)	Friday	Independent		1906	4	16×22	1.00	2,750
A. L. COLE & E. TRAVAGLIO, Editors and Publishers.								
Toot-Toot—American Motor News	Monthly	Automobile		1905	76	7×10	1.00	‡7,200
J. SCOTT PEARSON, Editor; THE ALEX. E. BEYFUSS COMPANY, Pubs., 568 Golden Gate Ave.								
Town and Country Journal	Semi-monthly	Agricultural		1884	32	11×16	.50	**40,000**
W. G. BOHANNAN & JOHN ISAAC, Editors; TOWN AND COUNTRY JOURNAL COMPANY, Publishers, 20 Montgomery St.								
Town Talk	Saturday	Literary		1892	40	8×12	4.00	‡17,500
T. F. BONNET, Editor; TOWN TALK PUBLISHING COMPANY, 88 First St.								
Traffic	Friday	Traffic Rates, etc.		1910	16	10×13	4.00	
BLAINE PHILLIPS, Publisher, Stevenson and Ecker Sts.								
Trestle Board	Monthly	Masonic		1887	32	7×10	1.00	10,000
E. M. ATKINSON, Editor; TRESTLE BOARD COMPANY, Publishers, 862 Mission St.								
Underwriters Report	Thursday	Insurance		1905	16	10×13	3.00	‡3,000
J. C. PIVER, Editor and Publisher, 160 Sansome St.								
Vestkusten (Swedish)	Thursday	Liberal		1886	8	18×24	2.00	‡4,500
ALEX. OLSSON, Editor; WEST COAST PUBLISHING COMPANY, 30 Sharon St.								
Vestra Sändebudet (Swedish)	Monthly	Methodist		1890	8	11×18	.50	1,100
REV. J. R. ANDREWS & Co., Publishers, 1260 Howard St.								
Voce del Popolo (Italian)—*see Eco della California*	Evg. *ex. Sun*	Independent		1859	6	18×23	6.00	4,000
Wasp	Saturday	Ind. Rep		1876	16	12×17	5.00	17,400
THOMAS E. FLYNN, Editor; WASP PUBLISHING COMPANY (Inc.), 141-3 Valencia St.								
Western Canner and Packer	Monthly	Fish & Fruit Canning		1909	28	10×14	1.00	2,000
R. M. WOOD, Editor and Publisher.								
Western Elk	Monthly	Elks		1899	12	9×12	1.00	
W. H. TREICHLER, Editor; ANDERSON & TREICHLER, Publishers.								
Western Field	Monthly	Sporting		1902	150	7×10	1.50	
L. W. LOVEY, Editor; WESTERN FIELD (Inc.), Publishers, 421-23 Balboa Building.								
Western Graphic	Monthly	Sports		1902	20	10×13	1.50	
M. J. GEARY, Editor and Publisher, 2285 Howard St.								
Western Hotel Reporter	Saturday	Hotel		1906	20	9×12	3.00	‡3,150
EDWARD T. MAPLES, Editor and Publisher, 62 Post St.								
Western Journal of Education	Monthly	Educational			68	6×9	1.50	
HARR WAGNER, Publisher, 303 Phelan Building.								
Western Tobacconist	Monthly	Trade		1910	20	10×14	1.00	
W. P. C. MENZIES, Editor and Publisher, 313 Battery St.								
Western World Magazine	Monthly	Literary		1906	80	5×8	1.00	12,500
WESTERN WORLD COMPANY, Publishers, Balboa Building, Market and Second Sts.								
Wholesalers' and Retailers' Review	Monthly	Liquor		1893	58	10×14	3.00	**3,115**
WHOLESALERS' AND RETAILERS' REVIEW (Inc.), Publishers, 752 Pacific Building.								
Young China (Chinese)	Daily	Democratic		1910	8	15×22	8.00	
YOUNG CHINA PUBLISHING COMPANY, 881 Clay St.								
SANGER, pop. *428 (F 6); FRESNO Co. (S.C.), pop. 37,862. 14 m. E. of Fresno. S'thrn Pac. R.R. Tel. Exp. Bank. Lumbering, wheat, fruit and live stock.								
Herald	Thursday	Local		1889	4	18×24	2.00	‡400
E. P. DEWEY, Editor and Publisher.								
News	Wednesday	Republican		1908	4	15×22	1.50	500
U. S. BOCK, Editor and Publisher.								
SAN JACINTO, pop. *750 (H 9); RIVERSIDE Co. (S.E.), pop. *25,000. 30 m. S.E. of Riverside. Atch., Top. & S. Fe R.R. Tel. Exp. Bank. Fruit, dairying and farming country. Planing factory, box factory, and production of olives and olive oil.								
Register	Thursday	Republican		1884	8	13×20	1.50	‡450
BESS MUNN, Editor and Publisher.								

CIRCULATION: Bold face—sworn. * Detailed statement. ‡ Publisher's report. Plain figures—estimated.
POPULATION: Census of 1900. *Estimated. †County Seat. ⅛Size of page.

				Estab.	Pages.	Size.	Sub.	Circ.
SAN JOSE†, pop. ‖28,946 (D 5); SANTA CLARA Co. (W.), pop. 60,216. 48 m. S. E. of San Francisco. S'thrn Pac. R.R. Tel. Exp. Banks. Manufactures; flour, woolen, and planing mills, tanneries, a wind mill factory, foundries and machine shops, canneries and wineries, etc. Annual output of deciduous fruits, $9,000,000; State Asylum for the Chronic Insane, a State Normal School, College of Notre Dame (Catholic) and other educational institutions.								
California (German)	Saturday	Independent		1878	8	15×22	3.00	900
ALBERT CURRLIN, Editor and Publisher.								
California Elk	Monthly	Elks		1901	20	11×14	1.00	1,000
ALEX. P. MURGOTTEN, Editor and Publisher.								
East San Jose Post	Friday	Local		1906	4	15×22	1.00	275
HENRY A. KENNEY, Editor and Publisher.								
Electrolier	Monthly	Local		1908	12	11×14	1.00	
ULYSSES S. CLARK, Editor; ELECTROLIER PUBLISHING COMPANY.								
Evening News	Evg. *ex. Sun*	Independent		1882	8	15×22	3.50	
C. W. & T. D. WILLIAMS, Editors and Publishers.								
Herald—*see Sunday Mercury and Herald*	Evg. *ex. Sun*	Republican		1866	14	17×22	6.00	∗**11,528**
J. O. HAYES, Editor; MERCURY PUBLISHING COMPANY.								
Mercury—*see Sunday Mercury and Herald*	Morn. *ex. Sun*	Republican		1851	14	17×22	7.20	
Morning Times	Every Morn	Ind. Rep		1906	8–12	17×22	6.00	∗**7,007**
	Sunday edition				16–24	17×22	2.00	
C. J. OWEN, Editor; TIMES COMPANY, Publishers.								
Pacific Fanciers' Monthly	Monthly	Poultry, Pigeons & Dogs.		1885	40	10×12	.75	1,750
CHARLES R. HARKER, Editor and Publisher.								
Sunday Mercury and Herald—*Sunday edition of Mercury, also of Herald*	Sunday	Republican		1869	24	17×22	1.50	∗**11,528**
E. A. & J. O. HAYES, Editors; MERCURY PUBLISHING COMPANY.								
Union	Friday	Labor		1903	8	15×22	1.00	‡3,000
ROBERT L. TELFER, Editor and Publisher.								
SAN LEANDRO, pop. 2,253 (C 5); ALAMEDA Co. (W.), pop. *275,000. 16 m. E. by S. of San Francisco. West. Pac.; S'thrn Pac. R.Rs. Tel. Exp. Bank. Farm implement factory, hay press factory, ladder factory, also fruit cannery and a fruit evaporator. Fertile fruit and farming district.								
Reporter	Saturday	Independent		1878	4	18×24	2.50	450
WILLIAM B. ZAMBRESKY, Editor and Publisher.								
Standard	Saturday	Local		1892	4	18×24	2.50	400
WESTON P. TRUESDELL, Editor; SUBURBAN PUBLISHING COMPANY.								
SAN LUIS OBISPO†, pop. 3,021 (E 7); SAN LUIS OBISPO Co. (S. W.), pop. 16,637. Abt. 8 m. fr. ocean, 90 m. N.W. of Santa Barbara. Pac. Coast Co.; S'thrn Pac. R.Rs. Tel. Exp. Banks. Dairy, farming and grazing district. Many metals and minerals found in vicinity. Bituminous rock extensively quarried for paving purposes.								
Morning Tribune—*see Tribune*	Morn. *ex. Mon*	Republican		1883	4	18×24	5.00	**870**
Telegram	Evg. *ex. Sun*	Independent		1905	8	15×22	5.00	690
Telegram	Tues. & Fri.	Independent		1905	8	15×22	1.50	800
A. L. BANKS, Editor; DAILY TELEGRAM COMPANY (Inc.), Publishers.								
Tribune—*semi-weekly edition of Morning Tribune*	Tues. & Fri.	Republican		1868	8	15×22	1.50	**1,175**
BENJAMIN BROOKS, Editor; TRIBUNE PRINTING COMPANY, Publishers.								
SAN MATEO, pop. *5,000 (C 5); SAN MATEO Co. (W.), pop. *20,000. On W. side of San Francisco Bay, 21 m. S. of San Francisco. S'thrn Pac. R.R. Tel. Exp. Banks. Salt works, planing mill and carriage shop. General agriculture and floriculture.								
Labor Index	Wednesday	Labor		1910	4	18×24	2.00	
W. B. BENOIST, Editor and Publisher.								
Leader	Thursday	Republican		1889	8	18×24	2.00	**1,043**
CHARLES M. MORSE, Editor and Publisher.								
Times	Saturday	Ind. Dem		1901	4	18×24	2.00	‡1,200
PAUL PINCKNEY, Editor and Publisher.								
SAN MIGUEL, pop. *600 (E 7); SAN LUIS OBISPO Co. (S.W.), pop. 16,637. 31 m. N. of San Luis Obispo. S'thrn Pac. R.R. Tel. Exp. Bank, Paso Robles.								
Rustler	Saturday			1910	4	15×22	1.50	
H. F. STARING, Editor; RUSTLER PUBLISHING COMPANY.								
SAN PEDRO, pop. —— (G 9); LOS ANGELES Co. (S.), pop. *500,000. On San Pedro Bay, 24 m. S. of Los Angeles. S'thrn Pac. R.R. Steamers to San Francisco. Tel. Exp. Banks. Sardine and abalone canneries, iron works, tannery, furniture factory, boat building, fishing and shipping.								
News	Evg. *ex. Sun*	Republican		1903	8	18×24	3.00	1,200
JOHN C. WRAY, Editor; SAN PEDRO PUBLISHING COMPANY (Inc.).								
Pilot	Wed. & Sat	Independent		1909	4	18×24	2.00	‡1,250
CLARK F. WAITE, Editor and Publisher.								
SAN RAFAEL†, pop. 3,879 (C 4½); MARIN Co. (W.), pop. 15,702. On San Pablo Straits, 15 m. N. of San Francisco. N'thwest. Pac. R.R. Tel. Exp. Banks. Farming, dairying and stock raising section.								
Independent	Tuesday	Independent		1893	8	18×24	2.50	∗**2,317**
M. F. COCHRANE, Editor; INDEPENDENT PUBLISHING COMPANY.								
Marin County Tocsin	Saturday	Democratic		1879	4	18×24	2.50	
THE TOCSIN PUBLISHING COMPANY (Inc.).								
Marin Journal	Thursday	Republican		1861	8	15×22	2.50	1,000
S. H. OLMSTED, Editor; OLMSTED COMPANY, Publishers.								

CIRCULATION: Bold face—sworn. ∗ Detailed statement. ‡ Publisher's report. Plain figures—estimated.
POPULATION: Census of 1900. * Estimated. ‖ Census of 1910. † County Seat. ⅋ Size of page.

			Estab.	Pages.	Size.	Sub.	Circ.
SANTA ANA †, pop. 4,933 (H 9); ORANGE Co. (S.), pop. *25,000. 33 m. S.E. of Los Angeles. S'thrn Pac.; Atch., Top. & S. Fe R.Rs. Tel. Exp. Banks. Fruit growing district.							
Blade—*weekly edition of Evening Blade*	Friday	Republican		8	15×22	1.50	800
H. MCPHEE, Editor; BLADE PUBLISHING COMPANY (Inc.).							
Bulletin	Friday	Democratic	1899	4	20×26	1.50	‡600
M. A. YARNELL & C. D. OVERSHINER, Editors and Publishers.							
Evening Blade—*see Blade*	Evg. *ex. Sun*	Republican	1887	8	18×24	6.00	1,600
Register	Evg. *ex. Sun*	Republican	1905	8	17×22	5.00	**2,408**
J. P. BAUMGARTNER, Editor and Publisher.							
SANTA BARBARA †, pop. *12,000 (F 8); SANTA BARBARA Co. (S.W.), pop. 18,934. On Pacific Ocean, abt. 90 m. W.N.W. of Los Angeles. S'thrn Pac. R.R. Tel. Exp. Banks. Farming, fruit growing and stock raising district. Oil wells and fisheries are also valuable, the petroleum output of the county being worth about $8,000,000 annually. Health resort.							
Independent	Evg. *ex. Sun*	Independent	1883	8–12	18×24	7.00	3,190
FRED. W. SHERMAN, Editor and Publisher.							
Morning Press—*see Press*	Morn. *ex. Mon*	Republican	1872	8	18×24	8.00	1,400
News	Evg. *ex. Sun*	Independent		4	15×22	6.00	
FRANK SANDS, Editor and Publisher.							
People's Paper	Saturday	Socialist	1899	4	17×22	1.00	300
ALBERT G. ROGERS, Editor; ROGERS & MORLEY, Publishers.							
Press—*weekly edition of Morning Press*	Thursday	Republican	1867	8	18×24	2.00	750
PRESS PUBLISHING AND PRINTING COMPANY.							
SANTA CLARA, pop. 3,650 (D 5); SANTA CLARA Co. (W.), pop. 60,216. 46 m. S. S. E. of San Francisco, 3 m. fr. San José. S'thrn Pac. R.R. Tel. Exp. Bank. Distillery. Tannery. The Pacific Manufacturing Co. have large works, producing windmills and other articles. Santa Clara College (Catholic), and University of the Pacific (Methodist), at College Park, 1 m. distant.							
Journal	Wed. & Sat.	Republican	1879	4	18×24	1.50	
THE MISSES DOWNING, Editors and Publishers.							
News	Tuesday	Ind. Rep	1895	8	15×22	1.50	750
HENRY R. ROTH, Editor and Publisher.							
Redwood	Monthly *dur. Coll. year.*	Collegiate	1903	74	7×10	1.50	
STUDENTS OF SANTA CLARA COLLEGE, Editors and Publishers.							
SANTA CRUZ †, pop. *10,000 (C 6); SANTA CRUZ Co. (W.), pop. 21,512. On the Pacific, 81 m. S. of San Francisco. Steamers to San Francisco. S'thrn Pac. R.R. Tel. Exp. Banks. Agricultural, fruit growing and dairying section. Manufactures of lumber, leather, powder, cement, beet sugar and lime. Bitumen quarries in vicinity. Favorite summer resort.							
Evening News	Evg. *ex. Sun*	Ind. Rep	1907	6	18×22	4.00	‡1,810
DEVLIN & JUDAH COMPANY, Publishers.							
Morning Sentinel	Morn. *ex. Mon*	Republican	1884	8	18×24	5.00	‡2,000
Sentinel—*weekly edition of Morning Sentinel*	Friday	Republican	1855	8–16	18×24	2.00	‡300
DUNCAN MCPHERSON, Editor; MCPHERSON & WALDRON, Publishers.							
Sunday Tribune	Sunday	Independent	1907	6	15×22	1.00	2,250
TRIBUNE PRINTING COMPANY, Publishers.							
Surf	Evg. *ex. Sun*	Independent	1883	8	15×22	5.00	2,200
Surf	Thursday	Independent	1875	8	18×24	2.00	750
A. A. TAYLOR, Editor; SURF PUBLISHING COMPANY.							
SANTA MARIA, pop. *1,475 (E 8); SANTA BARBARA Co. (S.W.), pop. 18,934. 90 m. N.W of Santa Barbara. Pac. Coast R.R. Tel. Exp. Banks. Grain, dairy, oil and live stock section. Beet sugar factory; oil works. Very large asphaltum works.							
Graphic—*prints editions under names of Journal, Los Alamos; News, Nipomo; Derrick, Orcutt..*	Saturday	Independent	1889	8	15×22	2.00	∗**823**
J. F. & R. M. CONKEY, Editors and Publishers.							
Times	Saturday	Republican	1882	8	15×22	2.00	**750**
JULIUS EBEL, Editor and Publisher.							
SANTA MONICA, pop. 3,057 (G 8½); LOS ANGELES Co. (S.), pop. *500,000. On Pacific Ocean, 19 m.W. of Los Angeles. Los Ang. Pac. R.R. (Electric). Tel. Exp. Bank. Summer resort and shipping port.							
Outlook	Evg. *ex. Sun*	Republican	1896	4	13×20	5.00	‡1,100
Outlook	Friday	Republican	1887	8	13×20	2.00	500
JOHN C. STOCKBERGER, Editor; SANTA MONICA BAY PRINTING AND PUBLISHING CO.							
SANTA PAULA, pop. *1,209 (F 8); VENTURA Co. (S.), pop. 14,367. 16 m. E. of Ventura. S'thrn Pac. R.R. Tel. Exp. Banks. Flour mill, planing mill, fruit packing and oil wells.							
Chronicle	Thursday	Republican	1887	10	13×20	1.50	786
DAVID A. WEBSTER, Editor and Publisher.							
SANTA ROSA †, pop. *10,000 (C 4); SONOMA Co. (N.W.), pop. 38,480. 57 m. N. by W. of San Francisco. N'thwest. Pac.; S'thrn Pac. R.Rs. Tel. Exp. Banks. Agricultural district. Fruit, wine, leather, canned goods, wool, etc. Large dairy interests.							
Press Democrat	Morn. *ex. Mon*	Democratic	1875	8	15×22	5.00	‡2,550
Press Democrat	Wed. & Sat.	Democratic	1857	8	15×22	1.50	‡3,150
ERNEST L. FINLEY, Editor; PRESS DEMOCRAT PUBLISHING COMPANY.							
Republican	Evg. *ex. Sun*	Republican	1879	8	15×22	5.00	‡1,346
Republican—*in two parts, Tues. & Fri*	Weekly	Republican	1875	8	20×26	1.50	‡2,364
ALLEN B. LEMMON, Editor and Publisher.							
Sonoma County Herald	Friday	Independent	1899	4	13×20	1.00	‡1,800
Ross CAMPBELL, Editor and Publisher.							

CIRCULATION: Bold face—sworn. ∗ Detailed statement. ‡ Publisher's report. Plain figures—estimated.
POPULATION: Census of 1900. *Estimated. † County Seat. ⅀ Size of page.

Estab. Pages. ⅛Size. Sub. Circ.

SANTA YNEZ, pop. *211 (E 8); SANTA BARBARA Co. (S.W.), pop. 18,934. 35 m. N.W. of Santa Barbara. Nearest railroad, tel. and exp. sta., Los Olivos. Pac. Coast R.R. Bank, Santa Maria. Fruit and grain raising section.

Argus ..... Saturday ..... Independent .. 1888 4 18×24 2.00 275
DE WITT HUBBELL, Editor and Publisher.

SAUSALITO, pop. 1,628 (C 5); MARIN Co. (W.), pop. 15,702. 6 m. N. of San Francisco, with ferry connection. N'thwest. Pac. R.R. Tel. Exp. Bank. Agricultural, dairying and grazing interests.

News ..... Saturday ..... Republican ..... 1885 4 20×26 2.50 900
J. M. VERDENAL, Editor; W. J. BOYD, Publisher.

SAWTELLE, pop. —— (G 8½); LOS ANGELES Co. (S.), pop. *500,000. 14 m. fr. Los Angeles. Los Ang. Pac. R.R. (Electric). Tel. Exp. Bank.

Sentinel ..... Wednesday ..... Republican ..... 1904 8 16×22 1.00 800
HENRY SCHULTZ, Editor and Publisher.

Veteran-Enterprise ..... Saturday ..... Republican ..... 1901 4 16×22 1.50
SUSIE PIERSON MILLER, Editor and Publisher.

SEBASTOPOL, pop. *250 (C 4); SONOMA Co. (N.W.), pop. 38,480. 7 m. S.W. of Santa Rosa. N'thwest. Pac. R.R. Tel. Exp. Bank. Fruits of all kinds produced. Several wineries, a cannery and packing house and large planing mills.

Analy Standard ..... Saturday ..... Local ..... 1897 4 18×24 1.50 1,000
E. R. CLEVELAND, Editor and Publisher.

Times ..... Saturday ..... Independent .. 1889 8 15×24 1.50 ‡1,400
J. P. MCDONELL, Editor and Publisher.

SELMA, pop. 1,083 (F 6); FRESNO Co. (S.C.), pop. 37,862. 15 m. S.E. of Fresno City. S'thrn Pac. R.R. Tel. Exp. Banks. Flour mills, agricultural implement works, planing mill, cheese factory, creameries, wineries, soda works, fruit packing and seeding plants. Fertile farming and fruit raising country. Canneries.

Fresno County Enterprise ..... Thursday ..... Republican ..... 1887 8 16×22 1.50 **875**
JOHN W. AIKIN, Editor and Publisher.

Irrigator ..... Saturday ..... Democratic ..... 1886 8 15×22 1.50 600
J. J. VANDERBURGH, Editor and Publisher.

SIERRA MADRE, pop. *1,250 (G 8½); LOS ANGELES Co. (S.), pop. *500,000. 5 m. E. of Pasadena. Nearest railroad, tel. and exp. sta., Santa Anita. Atch., Top. & S. Fe R.R. Bank.

News ..... Friday ..... Republican ..... 1906 8 11×16 1.50 ‡400
GEORGE B. MORGRIDGE, Editor and Publisher.

SISSON, pop. *556 (C 1); SISKIYOU Co. (N.), pop. 16,962. 46 m. S.S.E. of Yreka, nearest banking town. S'thrn Pac.; McCloud River R.Rs. Tel. Exp.

Headlight ..... Thursday ..... Independent .. 1904 8 13×20 2.00 360
JOHN R. SPANN, Editor and Publisher.

SKYLAND, pop. *750 (D 5½); SANTA CRUZ Co. (W.), pop. 21,512. 12 m. N.N.E. of Santa Cruz. Nearest railroad, tel. and exp. sta., Laurel. S'thrn Pac. R.R. Bank, Los Gatos. Elevation 2,500 feet. Shingle mill and box factory. Lumbering and fruit growing.

Realty ..... Monthly ..... Republican ..... 1903 4 15×22 .25 ‡1,500
J. J. BAMBER, Editor and Publisher.

SOLEDAD, pop. *250 (D 6); MONTEREY Co. (W.), pop. 19,380. 26 m. S.E. of Salinas. S'thrn Pac. R.R. Tel. Exp. Bank, Gonzales. Cigar factory. Barley and sugar beets grown. Large live stock ranges.

Bee ..... Friday ..... Independent .. 1909 4 18×24 2.00
CHESTER G. KINNEAR, Editor and Publisher.

SONOMA, pop. 652 (C 4); SONOMA Co. (N.W.), pop. 38,480. Abt. 45 m. N. of San Francisco. N'thwest. Pac. R.R. Tel. Exp. Bank. Grape growing, wine making and fruit culture are the leading industries. Coal found in vicinity; basalt quarries extensively worked.

Index-Tribune ..... Saturday ..... Independent .. 1879 4 18×24 2.50 750
H. H. GRANICE, Editor and Publisher.

Sonoma Valley Expositor ..... Friday ..... 1899 4 20×26 1.50 700
C. L. NEWMAN, Editor and Publisher.

SONORA†, pop. 1,922 (E 4½); TUOLUMNE Co. (E.C.), pop. 11,166. 60 m. E. of Stockton. Sierra R'y of Cal. Tel. Exp. Bank. Oldest gold mining settlement in the State. Gold mining the leading industry; also fruit growing and lumber interests. Marble, slate and soapstone quarries in vicinity. Sash and door factories, planing mills, soda works, pickle and cider factory, foundry and machine shop.

Banner ..... Friday ..... Ind.Dem ..... 1885 8 15×22 2.00 725
A. J. & C. P. JONES, Editors and Publishers.

Sierra Times ..... Morn. *ex. Mon* ... Ind. Rep ..... 1906 4 16×22 6.00 900
WILLIAM GRANT, Editor and Publisher.

Tuolumne Independent ..... Tu., Th. & Sat ... Republican ..... 1872 4 18×24 3.00 ‡1,200
A. D. DUCHOW, Editor; J. C. & A. D. DUCHOW, Publishers.

Union Democrat ..... Saturday ..... Democratic ..... 1854 4 18×24 2.00 500
J. A. VAN HARLINGEN, Editor; J. A. VAN HARLINGEN & Co., Publishers.

SOUTH PASADENA, pop. *4,500 (G 8½); LOS ANGELES Co. (S.), pop. *500,000. 5 m. N.E. of Los Angeles. Atch., Top. & S. Fe; San Ped., Los Ang. & S. Lake; S'thrn Pac. R.Rs. Tel. Exp. Bank. Large ostrich farms. Fruit growing.

Record ..... Thursday ..... Independent .. 1894 4 17×23 1.50
RECORD PUBLISHING COMPANY.

SOUTH SAN FRANCISCO, pop. *2,000 (C 5); SAN MATEO Co. (W.), pop. *20,000. S'thrn Pac. R.R. Tel. Exp. Bank, San Francisco. Packing house and stock yards. Pottery and terra cotta works, brick yards, steel works, paint, oil and glass works. Smelters.

Enterprise ..... Saturday ..... Republican ..... 1895 8 13×20 2.00 **600**
E. I. WOODMAN, Editor; ENTERPRISE PUBLISHING COMPANY.

SPRECKELS, pop. *500 (D 6); MONTEREY Co. (W.), pop. 19,380. 5 m. S. of Salinas. S'thrn Pac. R.R. Tel. Exp. Bank. Beet sugar factory. Sugar beet culture and cattle raising.

Courier ..... Thursday ..... Independent .. 1907 8 13×20 1.50 ‡500
THOMAS A. HUGHES, Editor and Publisher.

CIRCULATION: Bold face—sworn. * Detailed statement. ‡ Publisher's report. Plain figures—estimated.
POPULATION: Census of 1900. * Estimated. † County Seat. ⅛ Size of page.

				Estab.	Pages.	⅛Size.	Sub.	Circ.
STANFORD UNIVERSITY, pop. —— (C 5); SANTA CLARA Co. (W.), pop. 60,246. 14 m. N. W. of San Jose. Nearest railroad and banking town, Palo Alto. S'thrn Pac. R.R. Tel. Exp. Leland Stanford, Jr., University.								
Chaparral	Semi-monthly dur. Coll. year	Humorous		1900	26	8×11	2.00	1,000
CHAPPARRAL COMPANY, Publishers.								
Palo Alto	Daily ex. Sat. & Sun. dur. Coll. year	Collegiate		1892	4-8	11×16	3.00	750
STUDENTS OF THE LELAND STANFORD, JR., UNIVERSITY, Editors and Publishers.								
Sequoia	Monthly dur. Coll. year.	Collegiate		1891	44	8×10	2.00	
STUDENTS OF THE LELAND STANFORD, JR., UNIVERSITY, Editors and Publishers.								
Stanford Press	Saturday	Independent		1908	4	13×20	2.00	‡500
J. A. QUELLE, Publisher.								
STOCKTON †, pop. *25,000 (D 4½); SAN JOAQUIN Co. (C.), pop. 35,452. 79 m. E. by N. of San Francisco, with steamer connection via San Joaquin R. S'thrn Pac.; Atch., Top. & S. Fe; West. Pac. R.Rs. Tel. Exp. Banks. Fertile agricultural district. Large shipments of wheat and other produce. Flour and woolen mills, canneries, glass, brick, pottery, cigar, leather, agricultural implement, carriage and other manufactures. State Insane Asylum.								
Central California Record—semi-weekly edition of Evening Record	Wed. & Sat	Republican		1875	6	17×22	2.00	1,000
RECORD PUBLISHING COMPANY (Inc.).								
Evening Mail—*see Mail*	Evg. *ex. Sun*	Democratic		1880	8-12	18×22	5.00	2,500
Evening Record—*see Central California Record*	Evg. *ex. Sun*	Republican		1895	8	17×22	6.00	✳**3,342**
Independent	Morn. *ex. Mon*	Republican		1858	8-12	17×22	6.00	2,250
Independent	Saturday	Republican		1856	16	17×22	2.00	1,750
J. L. PHELPS & Co., Editors and Publishers.								
Mail—*wkly ed. of Evening Mail*	Saturday	Democratic		1880	16	18×22	2.00	2,250
STOCKTON MAIL COMPANY, Editors and Publishers.								
News-Advocate	Friday	Ind. & Labor		1900	6	18×24	2.00	3,500
J. D. MACGAUGHEY, Editor and Publisher.								
Report	Morn. *ex. Sun*	Independent		1896	4	13×20	10.00	
REPORT PUBLISHING COMPANY.								
SUISUN, pop. 625 (C 4); SOLANO Co. (N.W.C.), pop. 24,143. 49 m. N. N. E. of San Francisco, on a navigable slough, 9 m. fr. Suisun Bay. S'thrn Pac. R.R. Tel. Exp. Bank. Trade center and shipping point.								
Solano County Courier	Thursday	Democratic		1895	4	20×26	2.00	775
A. C. TILLMAN & S. R. BARNETT, Editors and Publishers.								
Solano Republican	Friday	Republican		1855	8	13×20	2.00	1,000
EDWARD DINKELSPIEL, Editor and Publisher.								
SUNNYVALE, pop. *1,000 (C 5); SANTA CLARA Co. (W.), pop. 60,216. 8 m. N.W. of San Jose. S'thrn Pac. R.R. Tel. Exp. Bank. Iron works, canneries, building paper mill. Fruit growing.								
Standard	Thursday	Republican		1905	8	15×22	1.50	‡325
W. K. ROBERTS, Editor and Publisher.								
SUSANVILLE †, pop. *1,200 (E 2); LASSEN Co. (N.E.), pop. 4,511. 110 m. N.E. of Marysville. Nearest railroad sta., Purser. Nev.-Cal.-Oreg. R.R. Tel. Exp. Bank. Saw and planing mills, grist mills and creameries, farming, and stock raising and fruit growing interests.								
Lassen Advocate	Friday	Independent		1865	4	18×24	2.00	500
HAYDEN & MCDIARMID, Editors and Publishers.								
Lassen Mail	Thursday	Independent		1886	4	18×24	2.00	500
J. M. TREMAIN, Editor and Publisher.								
SUTTER CREEK, pop. *1,500 (E 4); AMADOR Co. (E.C.), pop. 11,116. 4 m. N.W. of Jackson. Nearest railroad, tel. and exp. sta., Martell. Amador Cent. R.R. Bank. Trade center.								
Amador Record	Thursday	Republican		1892	4	18×24	2.00	600
C. E. DAY, Editor, RECORD PUBLISHING COMPANY.								
TEHACHAPI, pop. *618 (G 7); KERN Co. (S.), pop. 16,480. 38 m. S.E. of Bakersfield. S'thrn Pac.; Atch., Top. & S. Fe R.Rs. Tel. Exp. Bank. Flour mills, lime kilns.								
Tomahawk	Friday	Democratic		1900	4	15×22	1.50	400
CHAS. HEATH, Editor and Publisher.								
TEMPLETON, pop. —— (E 7); SAN LUIS OBISPO Co. (S.W.), pop. 16,637. 18 m. N. of San Luis Obispo. S'thrn Pac. R.R. Tel. Exp. Bank. Paso Robles. Extensive orchards and vineyards in vicinity, producing wine, prunes, apples and raisins.								
Advance	Wednesday	Local		1900	4	13×20	1.00	200
Miss ETHEL G. MCDANIEL, Editor and Publisher.								
THERMAL, pop. *500 (J 9); RIVERSIDE Co. (S.E.), pop. *25,000. 72 m. S.E. of San Bernardino. S'thrn Pac. R.R. Tel. Exp. Bank, Banning.								
Coachella Valley Submarine	Saturday	Republican		1902	6	17×24	1.00	745
C. L. COMPTON, Editor; SUBMARINE PUBLISHING COMPANY.								
TRACY, pop. *500 (D 5); SAN JOAQUIN Co. (C.), pop. 35,452. 20 m. S.W. of Stockton, nearest banking town. S'thrn Pac. R.R. Tel. Exp. Bank, Stockton.								
Press	Wed. & Sat.	Independent		1898	4	16×22	1.50	500
W. P. FRIEDRICH, Editor and Publisher.								
TRUCKEE, pop. *1,500 (E 3); NEVADA Co. (N.E.), pop. 17,789. 35 m. S.W. of Reno, Nev., nearest banking town. S'thrn Pac. R.R. Tel. Exp. Abundant water power, and numerous saw mills, also box factories and planing mills.								
Republican	Wed. & Sat.	Republican		1871	6	16×22	4.00	1,500
W. H. M. SMITH, Editor; TRUCKEE REPUBLICAN (Inc.), Publishers.								

CIRCULATION: Bold face—sworn. ✳ Detailed statement. ‡ Publisher's report. Plain figures—estimated.
POPULATION: Census of 1900. * Estimated. † County Seat. ⅛ Size of page.

			Estab.	Pages.	Size.	Sub.	Circ.
TULARE, pop. 2,216 (F 6); TULARE CO. (S.C.), pop. 18,375. 10 m. S. of Visalia. S'thrn Pac.; Atch., Top. & S. Fe R.Rs. Tel. Exp. Banks. Extensive and fully irrigated agricultural region, yielding fruit and all cereals.							
Advance	Mon. & Thurs	Independent	1900	8	15×22	1.00	400
THOMAS R. JONES, Editor and Publisher.							
Register	Evg. *ex. Sun*	Ind. Rep.	1887	4	18×24	5.00	520
Register	Friday	Ind. Rep.	1882	4	20×26	2.00	940
H. A. CHARTERS & F. H. VAN ALLEN, Editors and Publishers.							
TUOLUMNE, pop. — (E 4½); TUOLUMNE CO. (E.C.), pop. 11,166. 10 m. E. of Sonora, nearest banking town. Sierra R'y of Cal. Tel. Exp.							
New Era	Friday		1899	4	15×22	2.00	500
FRED EICHELROTH, Editor and Publisher.							
TURLOCK, pop. *250 (E 5); STANISLAUS CO. (C.), pop. 9,550. 12 m. S.E. of Modesto. S'thrn Pac. R.R. Tel. Exp. Bank.							
Journal	Friday	Independent	1904	8	11×16	1.50	
C. H. BRONAUGH, Editor; TURLOCK PRINTING AND PUBLISHING COMPANY.							
UKIAH †, pop. 1,850 (B 3½); MENDOCINO CO. (N.W.), pop. 20,465. 113 m. N.N.W. of San Francisco. N'thwest. Pac. R.R. Tel. Exp. Bank. Farming, fruit and hop growing, stock raising and lumbering section. Tannery and flour mills. Vichy Warm Springs 3 m. distant.							
Dispatch-Democrat	Friday	Democratic	1869	8	15×22	2.50	1,250
J. B. SANFORD, Editor and Publisher.							
Republican-Press	Friday	Republican	1877	8	15×22	2.50	‡1,456
W. O. WHITE, Editor and Publisher.							
Times	Tuesday	Independent	1899	8	15×22	2.00	1,250
GEORGE H. RHODES, Editor and Publisher.							
UPLAND, pop. *600 (H 8½); SAN BERNARDINO CO. (S.E.), pop. 27,929. 2 m. N. of Ontario. Atch., Top. & S. Fe R.R. Tel. Exp. Bank. Large fruit packing interests.							
News	Friday	Republican	1897	8	15×20	1.50	‡800
MRS. ELLA L. WESTLAND, Editor and Publisher.							
VACAVILLE, pop. 1,220 (D 4); SOLANO CO. (N.W.C.), pop. 24,143. 29 m. S.W. of Sacramento. S'thrn Pac. R.R. Tel. Exp. Bank. Fruit growing and shipping interests.							
Reporter	Friday	Republican	1883	8	15×22	2.00	900
REPORTER PUBLISHING COMPANY.							
VALLEJO, pop. 7,965 (C 4½); SOLANO CO. (N.W.C.), pop. 24,143. On Strait of Carquinez, 27 m. N.N.E. of San Francisco. S'thrn Pac. R.R. Tel. Exp. Bank. Harbor suitable for the largest ships. Extensive shipping trade in grain. On Mare Island, opposite town, is a U.S. Navy Yard.							
Chronicle—*weekly edition of Evening Chronicle*	Friday	Republican	1867	8	15×20	2.00	500
Evening Chronicle	Evg. *ex. Sun*	Republican	1868	8	15×20	6.00	900
W. D. PENNYCOOK, Editor and Publisher.							
Evening News	Evg. *ex. Sun*	Republican	1895	8	20×24	6.00	750
H. F. STAHL & J. F. GALVIN, Editors and Publishers.							
Sutter Press Booster	Saturday	Independent	1909	8	15×22	1.00	
ROBERT W. WALKER, Editor and Publisher.							
Times	Morn. *ex. Mon*	Democratic	1875	4	18×24	6.00	900
F. RALPH STARKE, Editor; MULLER & WALKER, Publishers.							
VENICE, pop. — (G 8½); LOS ANGELES CO. (S.), pop. *500,000. 4 m. S. of Santa Monica. Los Ang. Pac. R.R. (Electric). Tel. Exp. Bank, Ocean Park.							
Vanguard	Evg. *ex. Sun*	Independent	1907	4	13×20	2.00	
W. A. RENNIE, Editor and Publisher.							
VENTURA †, pop. 2,470 (F 8); VENTURA CO. (S.), pop. 14,367. Abt. 25 m E. by S. of Santa Barbara. Steamer fr. S. Fran. S'thrn Pac. R.R. Tel. Exp. Banks. Agricultural country.							
Democrat	Morn. *ex. Sun*	Democratic		4	15×22	6.00	550
Democrat	Friday	Democratic	1883	4	15×22	2.00	1,180
JOHN MCGONIGLE, Editor and Publisher.							
Free Press	Evg. *ex. Sun*	Republican	1902	4	15×22	6.00	450
Free Press	Friday	Republican	1875	8	15×22	1.50	2,000
D. J. REESE, Editor and Publisher.							
VISALIA †, pop. 3,085 (F 6); TULARE CO. (S.C.), pop. 18,375. Abt 35 m. S.E. of Fresno. S'thrn Pac.; Atch., Top. & S. Fe R.Rs. Tel. Exp. Banks. Farming, fruit and stock raising and mining section. Flour and planing mills, iron works, long distance electric power plant. Fruit packing houses, beet sugar factory, etc.							
Citizen (Eng. & Armen.)	Semi-monthly	Democratic	1902	8	18×22	1.00	
H. EGUINIAN, Editor; CITIZEN PUBLISHING COMPANY.							
Delta	Morn. *ex. Mon*	Republican	1892	8	15×22	5.00	1,100
Delta	Thursday	Republican	1859	8	15×22	1.50	650
CHARLES A. WHITMORE, Editor and Publisher.							
Times	Evg. *ex. Sun*	Democratic	1892	8	13×20	5.00	**1,372**
Tulare County Times—*weekly edition of Times*	Thursday	Democratic	1865	8	13×20	1.50	1,600
MORLEY M. MADDOX, Editor; BEN M. MADDOX, Publisher.							
WATSONVILLE, pop. 3,528 (D 5½); SANTA CRUZ CO. (W.), pop. 21,512. 20 m. E.S.E. of Santa Cruz, 5 m. fr. Monterey Bay. S'thrn Pac.; Pajaro Valley Cons. R.Rs. Tel. Exp. Banks. Farming, fruit and lumbering region. Large sugar beet factory.							
Evening Pajaronian	Evg. *ex. Sun*	Republican	1903	4	20×26	3.00	1,100
Pajaronian—*weekly edition of Evening Pajaronian*	Thursday	Republican	1868	8	17×24	2.00	400
GEORGE G. RADCLIFF, Editor; PIRATSKY & RADCLIFF, Publishers.							
Register	Morn. *ex. Mon*	Democratic	1876	8	15×22	3.00	‡1,500
ERNEST H. HAACK, Editor; REGISTER PUBLISHING COMPANY.							

CIRCULATION: Bold face—sworn. * Detailed statement. ‡ Publisher's report. Plain figures—estimated.
POPULATION: Census of 1900. *Estimated. † County Seat. ⅛ Size of page.

			Estab.	Pages.	Size.	Sub.	Circ.
WATTS, pop. *1,500 (G 9); LOS ANGELES Co. (S.), pop. *500,000. 8 m. S. of Los Angeles. Railroad sta., Florence. S'thrn Pac. R.R. Tel. Exp. Bank. Sugar beets raised.							
Advertiser	Saturday		1908	8	11×16	1.00	‡300
W. F. SCHUBERT, Editor and Publisher.							
WEAVERVILLE†, pop. *800 (C 2); TRINITY Co. (N.W.), pop. 4,383. 49 m. N.W. of Redding, nearest railroad town. S'thrn Pac. R.R. Tel. Exp. Bank. Supply point for neighboring gold mines.							
Trinity Journal	Saturday	Independent	1856	4	16×23	3.00	600
HORACE R. GIVEN, Editor; EDWARDS & GIVEN, Publishers.							
WHEATLAND, pop. 501 (D 3½); YUBA Co. (N.C.), pop. 8,620. 40 m. N. of Sacramento. S'thrn Pac. R.R. Tel. Exp. Bank. Rich agricultural section. Hop center. Copper mines in vicinity. Shipping point for hops, grain, fruit and copper mine products.							
Four Corners	Saturday	Independent	1888	4	15×22	1.50	400
JOHN L. CLEEK, Editor and Publisher.							
WHITTIER, pop. *3,000 (G 8½); LOS ANGELES Co. (S.), pop. *500,000 17 m. S.E. of Los Angeles. S'thrn Pac. R.R. Tel. Exp. Banks. Extensive oil production. Citrus fruits.							
Herald—*see Register*	Evg. *ex. Sun*	Independent	1910	8	15×22	2.50	
News	Evg. *ex. Sun*	Republican	1905	4	15×22	2.50	‡1,280
News	Friday	Republican	1900	8-12	15×22	1.50	‡400
H. H. HIENER & H. C. HOLDSWORTH, Editors; HIENER-HOLDSWORTH Co., Publishers.							
Register—*weekly ed. of Herald*	Thursday	Republican	1892	4-8	17×22	1.50	1,000
H. W. LA DUE, Editor; J. W. GRIFFITH, Publisher.							
WILLIAMS, pop. *461 (C 3½); COLUSA Co. (N.C.), pop. 7,364. 9 m. S.W. of Colusa. S'thrn Pac. R.R. Tel. Exp. Bank. Ships wheat, barley, hay, mineral water, quicksilver, cattle, sheep and mohair.							
Farmer	Saturday	Local	1887	8	13×20	2.50	‡750
S. H. CALLEN, Editor and Publisher.							
WILLITS, pop. 791 (B 3); MENDOCINO Co. (N.W.), pop. 20,465. 24 m. N.W. of Ukiah. N'thwest. Pac. R.R. Tel. Exp. Bank. Live stock and lumber shipped.							
Little Lake Herald	Saturday	Local	1901	4	13×20	1.50	300
CECIL L. CARLYLE, Editor and Publisher.							
News	Saturday	Independent	1904	4	15×22	1.00	‡500
FRED N. LORING, Editor and Publisher.							
WILLOW†, pop. 893 (C 3); GLENN Co. (N.W.C.), pop. 5,150. Abt. 45 m. N.W. of Marysville. S'thrn Pac. R.R. Tel. Exp. Bank. Wheat and fruit district. Foundry, flour mill, etc.							
Glenn Transcript	Wed. & Sat.	Democratic	1902	4	16×22	2.00	732
FRANK FREEMAN, Editor; TRANSCRIPT PUBLISHING COMPANY.							
Journal	Evg. *ex. Sun*	Democratic	1887	4	15×22	5.00	
Journal	Tues. & Fri.	Democratic	1877	6-8	15×22	2.50	700
ED. M. SEHORN, Editor and Publisher.							
Review	Saturday	Republican	1890	4	18×24	2.00	500
JOHN A. APPERSON, Editor and Publisher.							
WILMINGTON, pop. *1,250 (G 9); LOS ANGELES Co. (S.), pop. *500,000. 20 m. S. of Los Angeles. S'thrn Pac. R.R. Tel. Exp. Bank. Bed, shoe and boot factories and lumber mills. Fruit and truck growing.							
Journal	Saturday	Independent	1904	8	15×22	1.50	‡800
RAYMOND WAYMAN, Editor and Publisher.							
WINTERS, pop. 785 (D 4); YOLO Co. (C.), pop. 13,618. Abt. 25 m. W. of Sacramento. S'thrn Pac. R.R. Tel. Exp. Bank. Productive fruit and grain country.							
Express	Friday	Republican	1884	4	18×24	2.00	*515
F. C. HEMENWAY, Editor and Publisher.							
WOODLAND†, pop. 2,886 (D 4); YOLO Co. (C.), pop. 13,618. 22 m. N.W. of Sacramento. S'thrn Pac. R.R. Steamboat connect. Tel. Exp. Banks. Rich agricultural district. raisin making a leading industry. Wineries, ice works, planing mills, creameries, etc.							
Democrat—*see Yolo Democrat*	Evg. *ex. Sun*	Ind. Dem	1877	4	17×22	5.00	600
Home Alliance	Thursday	Ind. & Anti-Saloon	1891	10	10×14	1.00	600
MRS. S. A. HUSTON, Editor and Publisher.							
Mail—*see Yolo Mail*	Morn. *ex. Mon*	Republican	1881	4	18×22	5.00	‡1,000
Yolo Democrat—*weekly edition of Democrat*	Thursday	Ind. Dem	1859	8	15×22	2.50	900
ED. E. LEAKE, Editor and Publisher.							
Yolo Mail—*s-wkly edition of Mail*	Tues. & Fri.	Republican	1868	4	18×22	2.50	‡1,200
W. F. MIXON, Editor; MAIL PUBLISHING COMPANY.							
YREKA†, pop. 1,263 (C 1); SISKIYOU Co. (N.), pop. 16,962. 356 m. N. of Sacramento. 25 m. fr. Oregon state line. Yreka R.R. Tel. Exp. Bank. Farming and gold mining country.							
Journal	Wednesday	Republican	1856	4	20×26	2.00	1,200
T. J. NOLTON, Editor; YREKA JOURNAL PUBLISHING COMPANY.							
Siskiyou News	Thursday	Democratic	1878	4	20×26	2.00	‡1,200
F. HOLBROOK, Editor and Publisher.							
YUBA CITY†, pop. *562 (D 3½); SUTTER Co. (C.), pop. 5,886. On Feather R., at m. of Yuba R. 1 m. W. of Marysville. S'thrn Pac. R.R. Tel. Exp. Bank. Fruit trade center, two large canneries and packing houses.							
Sutter County Farmer	Friday	Republican	1881	8	15×22	2.00	1,200
L. H. WOODWORTH, Editor; SUTTER PUBLISHING COMPANY.							
Sutter Independent	Thursday	Democratic	1887	8	13×20	2.00	750
J. CLAUD PHIPPS, Editor; SUTTER INDEPENDENT PUBLISHING COMPANY.							

CIRCULATION: Bold face—sworn. * Detailed statement. ‡ Publisher's report. Plain figures—estimated.
POPULATION: Census of 1900. * Estimated. † County Seat. ⅀ Size of page.

COLORADO.

Population 615,570.

STATE CAPITAL, DENVER.

COLORADO is bounded north by Nebraska and Wyoming, east by Nebraska and Kansas, south by Oklahoma and New Mexico, and west by Utah. Length, from east to west, 380 miles, breadth, 280 miles; land area, 103,645 square miles. The surface consists of three divisions—the mountains and parks, the foothills and the plains. It is intersected near the center by the main range of the Rocky Mountains, otherwise known as the "Continental Divide," and including the highest peaks, among which are Pike's and Long's, Mts. Torrey, Lincoln, Gray, Yale and Harvard, the Spanish Peaks, etc. The mountains enclose wonderful valleys or basins known as parks, many of which are small, but others larger than some entire states. These parks are well timbered, and abound with beautiful scenery, being diversified with low hills and ridges, which contain the sources of all the great rivers that rise in the state. The eastern part of Colorado is an immense plain which was for many years devoted to cattle raising, but is now being rapidly developed into one of the finest agricultural districts in the country. Much of the land will always no doubt be better fitted for grazing than for other uses, but the cultivated area is steadily increasing. Extensive irrigating ditches have been constructed in all parts of the state, and are being rapidly added to. The total length of canals and ditches is now over 20,000 miles; acres irrigated, at the end of 1909, 4,000,000. Where water can be had the soil is very productive. The leading farm products are wheat, corn, sugar beets, alfalfa, barley, oats, flax, hay, melons, potatoes, fruits, honey, garden and dairy products. The annual yield of wheat is 6,000,000 bushels; of oats, over 7,000,000; of corn, over 2,500,000, and of potatoes about 2,500 carloads. Colorado stands first in production of beet sugar, the 1909 output being 140,000 tons, worth $12,600,000, over twenty-five per cent. of the total production of the country. Fruit growing is becoming one of the leading industries. In 1909 8170 carloads of fruit were exported, 5100 being apples. The total fruit crop for that year was valued at $7,500,000, double the value of any previous year. The western slope is particularly adapted to the apple, more than two-thirds of the state's crop coming from that region. Berries and other small fruits do well. Cattle, sheep and hog raising are among the chief agricultural pursuits. Colorado is estimated to have 18,000,000 sheep, and 1,300,000 cattle, while the wool clip is over 10,000,000 pounds. Lumbering is an important industry, but the mining of gold, silver and other metals is a chief source of wealth. The annual production of the precious and semi-precious metals is very large, the gold alone produced in 1908 being valued at $22,871,000. Over $5,000,000 worth of silver was produced in the same year. Other mineral products are also abundant. Large beds of anthracite, lignite, bituminous and semi-bituminous coal, of good quality, exist, the total extent of coal-bearing strata in the state being estimated at more than 20,000 square miles. The production of coal in 1909 was 10,736,459 tons, including 60,944 tons of anthracite. Petroleum has been discovered, and there are about 125 producing wells in the Florence field alone. Copper, cement, slate, sandstone, marble, granite, fire clay and manganese are being worked, and the iron of the state is manufactured into steel and iron rails. Thirty-three separate minerals are produced in commercial quantities, and the total annual mineral production is valued at $50,000,000.

The number of newspapers and periodicals published in Colorado is 411, including 47 daily, 6 semi-weekly, 313 weekly, 1 semi-monthly, 43 monthly and 1 bi-monthly. The places of publication number 181, of which 58, designated by a dagger (†), are county seats.

			Estab.	*Pages.*	*Size.*	*Sub.*	*Circ.*
AGUILAR, pop. 698 (J 8); LAS ANIMAS Co. (S.E.), pop. 21,842. 22 m. N. by W. of Trinidad, nearest banking town. Colo. & S'thrn R.R. Tel. Exp. Coal mining, lumbering and agriculture.							
Apishapa Valley Record	Saturday	Republican	1904	8	15×22	1.00	550
FRANK MUTH, Editor and Publisher.							
AKRON †, pop. *750 (M 2); WASHINGTON Co. (N.E.), pop. *2,500 112 m. N.E. of Denver. Chic., Burl. & Quin. R.R. Tel. Exp. Banks. Farming and stock raising country.							
Pioneer Press	Friday	Republican	1886	8	16×22	1.50	350
H. G. PICKETT, Editor and Publisher.							
Washington County Leader	Friday	Republican	1897	8	17×24	1.50	432
LEADER PUBLISHING COMPANY.							
ALAMOSA, pop. 1,141 (G 7½); CONEJOS Co. (S.), pop. 8,794. 130 m. S. W. of Pueblo. Denv. & Rio Grande R.R. Tel. Exp. Banks. Fine agricultural and grazing interests. Gold and silver mines in vicinity. Railroad shops, flour mill.							
Courier	Saturday	Republican	1889	8	16×22	1.50	500
JOHN M. STUART, Editor; ALAMOSA PUBLISHING AND PRINTING COMPANY.							
Empire	Wednesday	Independent	1909	12	11×16	1.50	‡650
EMPIRE PUBLISHING COMPANY.							
Independent-Journal	Friday	Ind. Dem.	1876	4	18×25	1.50	700
J. GERTEISEN, Editor; INDEPENDENT-JOURNAL PUBLISHING COMPANY.							

CIRCULATION: Bold face—sworn. * Detailed statement. ‡ Publisher's report. Plain figures—estimated.
POPULATION: Census of 1900. * Estimated. ‖ Census of 1910. † County Seat. § Size of page.

Estab. Pages. ⅛Size. Sub. Circ.

ALMA, pop. 297 (F 4); PARK Co. (C.), pop. 2,998. On Platte R., abt. 90 m. S.W. of Denver. Stage fr. London Junction, 1¼ m. Colo. & S'thrn R.R. Tel. Exp. Bank. Large smelting works. Rich mines of gold, silver, lead, zinc and copper in the vicinity.

— Park County Bulletin ..... Friday ..... Republican..... 1884 4 17×24 3.00 ‡300
FRANK H. CLARK, Editor and Publisher.

ANTONITO, pop. 347 (G 8½); CONEJOS Co. (S.), pop. 8,794. 29 m. S. of Alamosa, nearest banking town. Denv. & Rio Grande R.R. Tel. Exp. Bank, Alamosa. Agricultural and grazing district. Planing and turning mill. Sheep raising leading industry.

— Ledger ..... Saturday ..... Republican..... 1892 4 17×24 1.50
J. D. FRAZEY, Editor and Publisher.

ARRIBA, pop. — (M 4); LINCOLN Co. (E.), pop. 926. 14 m. N.E. of Hugo. Chic., R. I. & Pac. R.R. Tel. Exp. Bank.

— Record ..... Friday ..... Republican..... 1907 8 17×24 1.00 400
F. B. MILLER, Editor and Publisher.

ARVADA, pop. *500 (H 3); JEFFERSON Co. (N.C.), pop. 9,306. 8 m. N.W. of Denver. Colo. & S'thrn R.R. Tel. Exp. Bank.

— Enterprise ..... Friday ..... Independent .. 1908 8 15×22 1.00 343
J. F. WHITE & T. S. KNAPP, Editors and Publishers.

Sun ..... Friday ..... Republican..... 1903 8 15×22 1.00 462
A. W. ARMSTRONG, Editor and Publisher.

ASPEN †, pop. 3,303 (E 4); PITKIN Co. (W.), pop. 7,020. 60 m. W. of Leadville. Denv., & Rio Grande; Col. Midl. R.Rs. Tel. Exp. Bank. Rich mining region. Some manufacturing. Silver mining leading industry.

Democrat-Times ..... Morn. *ex. Mon*... Democratic..... 1900 4 18×24 5.00 **900**
CHARLES DAILEY, Publisher.

AULT, pop. — (J 1½); WELD Co. (N.E.), pop. *30,000. 11 m. N. of Greeley. Un. Pac. R.R. Tel. Exp. Banks.

— Advertiser ..... Friday ..... Republican..... 1904 16 11×15 1.50 550
E. P. HUBBELL, Editor and Publisher.

AURORA, pop. *700 (J 3); ADAMS Co. (N E.C.), pop. *6,000. 5 m. E. of Denver, nearest railroad, tel., exp. and banking town. Cement block factory. Hay and grain raised.

— Democrat ..... Wednesday ..... Ind.Dem..... 1909 4 15×22 1.00
R. N. GWYNN, Editor and Publisher.

BASALT, pop. 382 (D 4); EAGLE Co. (N.W.C.), pop. 3,008. 19 m. N.W. of Aspen. Col. Midl. R.R. Tel. Exp. Bank, Carbondale. Railroad roundhouse and shops.

— Eagle ..... Saturday ..... Independent .. 1909 4 15×22 2.00
FREDERICK STIFFLER, Editor and Publisher.

BAYFIELD, pop. *225 (C 8); LA PLATA Co. (S.W.), pop. 7,016. 15 m. S.E. of Durango, nearest banking town. Railroad, tel. and exp. sta., Ignacio. Denv. & Rio Grande R.R.

Banner—*see Great Southwest, Durango.*

— Blade ..... Thursday ..... Independent .. 1909 4 17×24 2.00
D. L. EGGER, Editor and Publisher.

BERTHOUD, pop. ‖732 (H 2); LARIMER Co. (N.), pop. *25,000. 54 m. N. of Denver. Colo. & S'thrn R.R. Tel. Exp. Bank. Farming and stock interests; roller mill and elevators.

— Bulletin ..... Saturday ..... Independent .. 1891 4 18×24 1.50 **550**
JOHN S. BAILEY, Editor and Publisher.

BLANCA, pop. *500 (H 7½); COSTILLA Co. (S), pop. 4,632. 18 m. N.N.E. of San Luis. Denv. & Rio Grande R.R. Tel. Exp. Bank. Agriculture and mining.

— San Luis Valley News ..... Saturday ..... Local..... 1907 8 11×16 1.50 1,200
GEORGE E. WOOD, Editor and Publisher.

BOULDER †, pop. ‖9,779 (H 2½); BOULDER Co. (N.), pop. 21,544. 28 m. N.W. of Denver. Colo. & S'thrn; Denv., Boulder & West.; Un. Pac. R.Rs. Tel. Exp. Banks. Rich mines of gold and lignite; also farming and stock raising interests. Colorado State University.

Boulder County Miner ..... Thursday ..... Rep.&Mining. 1905 8 15×22 1.00
MINER PRINTING COMPANY, Publishers.

Camera—*see Tribune* ..... Evg. *ex. Sun*..... Democratic..... 1891 4 20×26 5.00 900

Herald—*Wednesday edition is used as a weekly, sub. 1.00*..... Evg. *ex. Sun*..... Republican..... 1880 4 20×26 3.00 750
OTTO H. WANGELIN, Editor; DAILY HERALD PUBLISHING COMPANY.

News ..... Thursday ..... Republican..... 1866 8 15×22 1.00 700
C. RICKETTS, Editor; RICKETTS & HOLCOMB, Publishers.

Silver and Gold ..... Thursday *dur. Coll. year.* Collegiate ..... 1892 16 9×13 1.00 ‡1,350
STUDENTS OF UNIVERSITY OF COLORADO, Editors and Publishers.

— Tribune—*wkly edition of Camera*... Friday ..... Democratic..... 1888 4 20×26 1.00 600
L. C. PADDOCK, Editor; BOULDER PUBLISHING COMPANY.

BRANDON, pop. *50 (O 6); KIOWA Co. (S.E.), pop. *2,000. 20 m. E. of Eads. Mo. Pac. R.R. Tel. and exp., Sheridan Lake. Bank. Hay and potatoes grown.

— Bell ..... Friday ..... Republican..... 1909 8 11×16 1.00 ‡410
LESLIE F. RANDOLPH, Editor and Publisher.

BRECKENRIDGE †, pop. 976 (F 3½); SUMMIT Co. (C.), pop. 2,744. 70 m. S.W. of Denver. Colo. & S'thrn R.R. Tel. Exp. Bank. Gold and silver mining section.

— Summit County Journal and Bulletin ..... Saturday ..... Republican..... 1880 8 13×20 2.50 1,265
J. W. SWISHER, Editor and Publisher.

BRIGHTON †, pop. ‖730 (J 2½); ADAMS Co. (N.E.C.), pop. *6,000. 19 m. N. by E. of Denver. Un. Pac. R.R. Tel. Exp. Bank. Agricultural, canning and grazing interests.

— Blade ..... Friday ..... Democratic..... 1902 8 15×22 1.50 ‡960
WILLIAM A. MAXWELL, Editor and Publisher.

Register ..... Friday ..... Republican..... 1886 8 15×22 1.50 ‡750
RALPH R. LEE, Editor; LEE & SON, Publishers.

CIRCULATION: Bold face—sworn. * Detailed statement. † Publisher's report. Plain figures—estimated.
POPULATION: Census of 1900. *Estimated. ‖Census of 1910. †County Seat. ⅛ Size of page.

	Estab.	Pages.	⅛Size.	Sub.	Circ.
BRISTOL, pop. —— (O 6); PROWERS Co. (S.E.), pop. 3,766. 15 m. N.E. of Lamar. Gulf, Colo. & S. Fe R.R. Tel. Exp. Bank. Alfalfa meal mill, cement block factory. Truck growing.					
—Record.....Thursday.....Democratic..... J. B. CARLEY, Editor and Publisher.	1910	8	13×20	1.25	
BRUSH, pop. 991 (L 2); MORGAN Co. (N.E.), pop. *8,500. 10 m. E. of Fort Morgan. Chic., Burl. & Quin. R.R. Tel. Exp. Banks. Sugar factory. Irrigated farming district.					
—Morgan County Republican.....Friday.....Republican..... D. P. SAUNDERS, Editor and Publisher.	1900	8	15×22	1.50	**985**
Tribune.....Friday.....Republican..... EDWARD H. MADISON, Editor and Publisher.	1896	8	13×20	1.00	500
BUENA VISTA†, pop. 1,006 (F 5); CHAFFEE Co. (C.), pop. 7,085. 35 m. S.S.W. of Leadville. Colo. & S'thrn; Denv. & Rio Grande; Col. Midl. R.Rs. Tel. Exp. Bank. Rich mines and smelting works. Supply point for a large mining and agricultural district.					
Chaffee County Democrat.....Friday.....Democratic..... C. S. LOGAN, Editor and Publisher.	1894	4	17×24	1.00	1,000
—Colorado Republican.....Thursday.....Republican..... GILBERT A. WALKER, Editor and Publisher.	1880	8	15×22	1.00	‡2,000
BURLINGTON†, pop. 183 (O 4); KIT CARSON Co. (E.), pop. 1,580. 168 m. by rail E.S.E. of Denver. Chic., R. I. & Pac. R.R. Tel. Exp. Bank. Flour mill, creamery, lumber.					
Kit Carson County Record.....Thursday.....Democratic..... R. L. WILKINSON, Editor and Publisher.	1901	4	15×22	1.00	‡500
—Republican.....Friday.....Republican..... GEORGE L. WILKINSON, Editor and Publisher.	1890	8	17×24	1.00	**1,320**
CALHAN, pop. —— (K 4½); EL PASO Co. (E.C.), pop. *40,000. 30 m. N.E. of Colorado Springs. Chic., R. I. & Pac. R.R. Tel. Exp. Bank.					
Divide Farmer.....Friday.....Republican..... A. J. HENBEST, Editor and Publisher.	1906	8	13×20	1.00	600
—News.....Friday.....Republican..... A. W. SPARKMAN, Editor and Publisher.	1901	8	18×22	1.00	700
CANON CITY†, pop. 3,775 (H 5½); FREMONT Co. (S.C.), pop. 15,636. On Ark. R., 40 m. W.N.W. of Pueblo. Denv. & Rio Grande; Atch., Top. & S. Fe; Florence & Crip. Creek R.Rs. Tel. Exp. Banks. Rich coal mines, sandstone quarries, limekilns, and iron, copper and petroleum deposits in vicinity. Fruit and stock raising; mining. Soda Springs, hot and cold, in vicinity. Smelters, mills and brick works. Health resort. State Penitentiary.					
Cannon.....Wednesday.....Ind.Dem..... E. C. SHUMWAY, Editor and Publisher.	1888	8	15×22	1.50	750
Fremont County Leader.....Friday.....Democratic..... A. L. STIRLING, Editor and Publisher.	1910	10	15×22	1.00	
Record.....Evg. *ex. Sun*.....Republican.....	1906	4	15×22	6.00	
Record.....Thursday.....Republican ..... GUY U. HARDY, Editor and Publisher.	1875	8	15×22	1.25	1,250
—Times.....Thursday.....Dem.&Prohib. A. L. TAYLOR, Editor; GATE CITY PRINTING COMPANY, Publishers.	1898	8	16×22	1.50	900
CARBONDALE, pop. 173 (D 4); GARFIELD Co. (N.W.), pop. 5,835. Abt. 30 m. N.W. of Aspen. Denv. & Rio Grande; Colo. Midl.; Crystal Riv. R.Rs. Tel. Exp. Bank. Marble mill.					
—Item.....Thursday.....Local..... CHARLES JOHNSON, Editor and Publisher.	1898	8	13×20	2.00	**500**
CASTLE ROCK†, pop. 304 (J 4); DOUGLAS Co. (E.C.), pop. 3,120. 33 m. S. of Denver. Denv. & Rio Grande; Atch., Top. & S. Fe R.Rs. Tel. Exp. Bank. Mining and grazing section. Dairying, quarrying and live stock interests.					
Douglas County Republican.....Saturday.....Republican..... CLARENCE O. FINCH, Editor and Publisher.	1910	4	17×24	2.00	
—Record-Journal.....Thursday.....Independent.. C. A. BENT, Editor; RECORD-JOURNAL PUBLISHING COMPANY.	1895	8	15×22	2.00	**500**
CEDAREDGE, pop. *300 (C 5); DELTA Co. (W.), pop. 5,487. 18 m. N.E. of Delta. Railroad and exp. sta., Austin. Denv. & Rio Grande R.R. Tel. Bank. Fruit, hay and cattle district.					
Surface Creek Champion.....Friday.....Independent.. C. W. BREWER, Editor and Publisher.	1904	8	13×20	2.00	‡600
CEDAR HILL,					
Echo—*see Great Southwest, Durango.*					
CENTER, pop. *400 (F 7); SAGUACHE Co. (S.C.), pop. *6,000. 23 m. S. of Saguache. Railroad sta., Hooper. Denv. & Rio Grande R.R. Tel. Exp. Bank.					
Dispatch.....Friday.....Republican..... W. E. SUMPTER, Editor; DISPATCH PRINTING COMPANY, Publishers.	1901	8	18×24	1.50	800
Rio Grande Echo.....Friday.....Democratic..... JESSE C. BROTHERS, Editor; ECHO PUBLISHING COMPANY.	1908	4	20×26	2.00	‡450
CENTRAL CITY†, pop. 3,114 (G 3); GILPIN Co. (N.C.), pop. 6,690. 40 m. W. by N. of Denver. Colo. & S'thrn R.R. Tel. Exp. Banks. Very rich gold mines in vicinity. Quartz mills and sampling works. Supply point for the mining district.					
—Gilpin Observer.....Thursday.....Democratic..... W. J. STULL, Editor and Publisher.	1887	8	15×22	2.00	‡850
Register-Call.....Friday.....Republican..... G. M. LAIRD, Editor and Publisher.	1861	8	15×22	2.50	750
CHAMA, pop. *300 (——); COSTILLA Co. (S.), pop. 4,632. — fr. Ft. Garland. Denv. & Rio Grande R.R.					
Mascot—*see Great Southwest, Durango.*					
CHEYENNE WELLS†, pop. 298 (O 5); CHEYENNE Co. (E.), pop. 501. 177 m. S.E. of Denver. Un. Pac. R.R. Tel. Exp. Bank. Farming, grazing and stock raising district.					
—Cheyenne Republican.....Friday.....Independent.. W. E. CAIN, Editor and Publisher.	1889	8	13×20	1.00	‡870

CIRCULATION: Bold face—sworn. * Detailed statement. ‡ Publisher's report. Plain figures—estimated.
POPULATION: Census of 1900. * Estimated. ‖ Census of 1910. † County Seat. ⅛ Size of page.

Estab. Pages. ⅛Size. Sub. Circ.

CLIFTON, pop. *300 (B 4); MESA Co. (W.), pop. *15,000. 7 m. N.E. of Grand Junction. Colo. Midl.; Denv. & Rio Grande R.Rs. Tel. Exp. Banks. Fruit and canteloupes.

Success ..... Thursday ..... Ind.Rep..... 1907 4 15×22 1.50 ‡1,100
LOUIS MEYER, Editor and Publisher.

COLLBRAN, pop. —— (C 4); MESA Co. (W.), pop. *15,000. 47 m. N.E. of Grand Junction. Railroad, tel. and exp. sta., De Beque. Denv. & Rio Grande; Colo. Midl. R.Rs. Bank. Agricultural and stock interests.

Plateau Voice ..... Friday ..... Independent .. 1900 6 15×22 1.50 512
C. B. PITTS, Editor and Publisher.

COLORADO CITY, pop. 2,914 (J 5); EL PASO Co. (E.C.), pop. *40,000. 3 m. N.W. of Colorado Springs. Denv. & Rio Grande; Col. Midl. R.Rs. Tel. Exp. Bank. Gold reduction works, railroad shops, iron foundry, etc. Gold and silver mining.

Argus ..... Friday ..... Independent .. 1900 8 13×20 1.00 ‡500
J. C. MCCREARY, Editor; ARGUS PRINTING COMPANY, Publishers.

Iris ..... Friday ..... Republican..... 1888 8 13×20 1.00 700
R. A. HAMPSHIRE, Editor and Publisher.

COLORADO SPRINGS†, pop. ‖29,078 (J 5); EL PASO Co. (E.C.), pop. *40,000 75 m. S. of Denver. Denv. & Rio Grande; Chic., R. I. & Pac. and 5 other R.Rs. Tel. Exp. Banks. Headquarters for Cripple Creek gold mining district. Medicinal springs and magnificent scenery at Manitou Springs, 5 miles distant, have made it a fashionable health resort. Colorado College, also Deaf Mute Institute.

Colorado Press ..... Friday ..... Republican..... 8 15×22 1.00
DAVID ELLIOT, Editor and Publisher.

El Paso County Democrat ..... Saturday ..... Democratic..... 1889 8 16×22 1.50 ‡1,200
L. A. SNYDER, Editor; SNYDER & STARRETT, Publishers.

Gazette ..... { Every Morn..... Republican..... 1878 8-16 17×24 7.00 13,209
{ *Sunday edition*..... 28-32 2.00 15,250

Gazette ..... Thursday ..... Republican..... 1872 8-12 17×24 1.00 2,125
CHARLES T. WILDER, Editor; COLORADO SPRINGS GAZETTE COMPANY, Publishers.

Herald-Telegraph ..... Evg. *ex. Sun*..... Independent .. 1887 10-12 18×23 4.80 9,000
DAVID ELLIOT, Editor; EVENING TELEGRAPH PUBLISHING COMPANY.

Kinnikinnik ..... { Monthly / *dur. Coll. year.* } Collegiate ..... 1908 16 7×10 1.25 **330**
STUDENTS OF COLORADO COLLEGE, Editors and Publishers.

Labor News ..... Thursday ..... Labor ..... 1902 4 14×18 1.00 ✳**1,250**
C. J. HAASE & C. A. HOWLAND, Editors and Publishers.

Light ..... Thursday ..... Republican..... 1908 8 15×22 1.00
FREDERICK MADISON ROBERTS, Editor and Publisher.

Public Opinion ..... Monday ..... Republican..... 8 15×22 1.00
PUBLIC OPINION PUBLISHING COMPANY.

Tiger ..... { Friday / *dur. Coll. year.* } Collegiate ..... 1891 16 8×11 1.25 ‡600
TIGER PUBLISHING COMPANY.

Transcript and Mining News ..... Every Morn ..... Local..... 1895 8 13×20 12.00
E. C. F. WHITAKER, Editor; TRANSCRIPT PUBLISHING COMPANY.

Western Enterprise (Negro) ..... Saturday ..... Republican..... 1892 8 15×22 1.50 400
EUGENE PARKER BOOZE, Editor and Publisher.

COPPERFIELD, pop. —— (G 5½); FREMONT Co. (S.C.), pop. 15,636. 25 m. W.N.W. of Canon City. Nearest railroad, tel. and exp. sta., Cotopaxi. Denv. & Rio Grande R.R. Bank, Salida.

Pioneer ..... Friday ..... Local..... 1909 4 15×22 1.50
J. B. BRAIDWOOD, Editor and Publisher.

CORTEZ†, pop. 125 (A 8); MONTEZUMA Co. (S.W.), pop. 3,058. 12 m. S. by W. of Dolores, nearest railroad, tel. and exp. sta. Rio Grande S'thrn R.R. Banks. In a well irrigated agricultural district.

Herald ..... Thursday ..... Democratic..... 1908 4 15×22 2.00 ‡500
GEORGE H. HUTT, Editor; CORTEZ HERALD COMPANY, Publishers.

Montezuma Journal ..... Thursday ..... Non-political.. 1888 4-6 20×26 2.00 ‡650
C. A. FREDERICK, Editor and Publisher.

CRAIG, pop. *175 (C 1½); ROUTT Co. (N.W.), pop. 3,661. Abt. 45 m. N. by E. of Meeker. Nearest railroad sta., Steamboat Springs. Stage conn. Denv. & Rio Grande; Colo. Midl. R.Rs. Tel. Exp. Banks. Flour mills. Cattle raising chief industry.

Routt County Courier ..... Thursday ..... Ind. Rep..... 1891 4 17×24 2.00 550
WALTER SPENCER, Editor; COURIER PRINTING COMPANY, Publishers.

CRAWFORD, pop. —— (C 5); DELTA Co. (W.), pop. 5,487. 22 m. E.S.E. of Delta, nearest banking town. R.R. sta., Hotchkiss. Denv. & Rio Grande R.R. Tel. Exp.

Chronicle ..... Friday ..... Local..... 1907 4 17×24 2.00
WILLIAM HOPKINS, Editor and Publisher.

CREEDE†, pop. 938 (E 7); MINERAL Co. (S.W.), pop. 1,913. 40 m. S. of Gunnison. Denv. & Rio Grande R.R. Tel. Exp. Banks. Mining town and shipping point for a large mining district.

Candle ..... Saturday ..... Independent .. 1892 8 15×22 2.00 ‡800
HARRY G. BAKER, Editor; CREEDE CANDLE PUBLISHING COMPANY.

CRESTED BUTTE, pop. 988 (E 5); GUNNISON Co. (W.), pop. 5,331. 28 m. N. of Gunnison. Denv. & Rio Grande R.R. Tel. Exp. Bank. Gold, silver, lead and coal mines.

Elk Mountain Pilot ..... Tuesday ..... Republican..... 1880 4 15×22 2.00 ‡300
S. C. ROBINSON, Editor and Publisher.

CRIPPLE CREEK†, pop. 10,147 (H 5); TELLER Co. (E.C.), pop. 29,002. 20 m. W. by S. of Colorado Springs. Midl. Terminal; Colo. Spgs. & Crip. Creek Dist.; Florence & Crip. Creek R.Rs. Tel. Exp. Banks. Trade center for the Cripple Creek gold mining district.

Star ..... Evg. *ex. Sun*..... Democratic..... 1907 4 17×24 6.00 756

Teller County Star—*weekly edition of Star* ..... } Saturday ..... Democratic..... 1896 8 13×20 2.00 2,643
E. E. WHEATLEY, Editor; STAR PUBLISHING COMPANY.

Continued on next page.

CIRCULATION: Bold face—sworn. ✳ Detailed statement. ‡ Publisher's report. Plain figures—estimated.
POPULATION: Census of 1900. *Estimated. ‖ Census of 1910. †County Seat. ⅛ Size of page.

							Estab.	Pages.	Size.	Sub.	Circ.
CRIPPLE CREEK † (*Continued*)											
Times	Morn. *ex. Mon*	Republican					1891	8-16	17×22	7.80	3,000
Times	Thursday	Republican						8	18×24	1.50	1,000
J. P. HUGHES, Editor; CRIPPLE CREEK TIMES COMPANY, Publishers.											
DEBEQUE, pop. *400 (B 4); MESA Co. (W.), pop. *15,000. Abt. 20 m. N.E. of Grand Junction. Denv. & Rio Grande; Colo. Midl. R.Rs. Tel. Exp. Bank, Grand Valley. Agricultural, stock raising, fruit and oil district. Large dairy interests.											
New Era	Saturday	Independent					1888	8	13×20	1.50	‡400
HARRY A. NEEL, Editor and Publisher.											
DEER TRAIL, pop. *75 (K 3); ARAPAHOE Co. (N.E.C.), pop. *5,000. 52 m. E. of Littleton. Un. Pac. R.R. Tel. Exp. Bank, Lincoln. Grain and stock raising.											
News	Thursday	Local					1909	6	13×20	1.00	
E. H. STEVENS, Editor and Publisher.											
DEL NORTE†, pop. 705 (F 7); RIO GRANDE Co. (S.), pop. 4,080. On Rio Grande, abt. 164 m. S. W. of Pueblo. Denv. & Rio Grande R.R. Tel. Exp. Bank. Agricultural, mining and stock raising section. Base of supplies for the San Juan mining region.											
San Juan Prospector	Saturday	Republican					1874	4	20×26	2.00	700
W. H. COCHRAN, Editor; W. H. COCHRAN & SON, Publishers.											
DELTA†, pop. 819 (B 5); DELTA Co. (W.), pop. 5,487. 85 m. N.W. of Gunnison. Denv. & Rio Grande R.R. Tel. Exp. Banks. Agricultural and horticultural district.											
Delta County Tribune	Friday	Democratic					1890	8	15×22	2.00	1,000
WATTS & UGLOW, Editors and Publishers.											
Independent	Friday	Republican					1883	8-10	15×22	2.00	
A. M. ANDERSON, Editor and Publisher.											
DENVER†, pop. ‖213,381 (J 3); DENVER Co. (N.E.C.), pop. *250,000. State Capital, and chief commercial city, 922 m. W. of St. Louis, 620 W. of Omaha. Un.Pac.; Denv. & Rio Grande and 8 other R.Rs. Tel. Exp. Banks. Chief supply center for the mining, stock raising and agricultural region of Colorado and New Mexico. Four great smelting establishments, the Denver & Rio Grande and Colo. & S'thrn R.R. shops, and manufactures of iron, shoes, woolen goods, glass, cotton goods, paper and many other products. State capitol, a branch U. S. mint, a university and other important structures.											
American Motor Journal	Monthly	Automobile					1906	28	9×12	1.00	
AMERICAN MOTOR JOURNAL COMPANY (Inc.), Publishers, 1409 Welton St.											
Art World	Monthly	Art					1906	60	7×10	3.00	
VICTOR NEWHAUS, Editor; ART WORLD PUBLISHING COMPANY, 210 Appel Building.											
Balance	Monthly	New Thought					1905	50	7×10	1.00	‡4,000
OLIVE A. KILLIN, Editor and Publisher, 1143 Josephine St.											
Capitale (Italian)	Saturday	Independent					1907	6	17×22	5.00	**9,564**
LA CAPITALE PUBLISHING COMPANY (Inc.), 2138 Fifteenth St.											
Catholic Register	Friday	Catholic					1905	8	17×22	1.50	9,000
REGISTER PUBLISHING COMPANY, 1824 Curtis St.											
Clay's Review	Saturday	Independent					1898	8	17×24	1.00	
PERRY A. CLAY, Editor and Publisher, 1824 Curtis St.											
Colorado Christian Herald	Monthly	Undenom					1902	8	8×12	.50	
LEONARD G. THOMPSON, Editor; STATE BOARD OF EVANGELIZATION OF THE COLORADO CHRISTIAN MISSIONARY SOCIETY, Publishers, 153 S. Grant St.											
Colorado Graphic	Saturday	Non-political						8	17×24	1.00	
ROBERT H. LATTA, Editor; GRAPHIC PUBLISHING COMPANY, 18 Toltec Block.											
Colorado Herold (German)	Evg. *ex. Sun*	Independent					1902	8-12	17×22	6.00	7,000
Colorado Herold (German)	Saturday	Independent					1870	12	17×22	2.00	‡12,000
ADOLPH SCHILL & F. RUEHSAMEN, Editors; GERMAN PRINTING AND PUBLISHING COMPANY, 1429-1431 Market St.											
Colorado Medicine	Monthly	Medical						48-64	7×10	2.00	‡1,000
DR. HENRY S. DENISON, Ed.; COLORADO STATE MEDICAL SOCIETY, Pubs., 1405 Glenarm Pl.											
Colorado Oddfellow	Semi-monthly	I. O. O. F.					1895	4	15×22	1.50	‡1,000
J. M. NORMAN, Publisher.											
Colorado School Journal	Monthly	Educ. & Lit					1885	28	10×12	1.25	1,750
AARON GOVE, Editor; R. D. HATCH, Publisher, 408 Charles Building.											
Colorado Statesman (Negro)	Saturday	Republican					1889	8	15×22	2.00	500
JOSEPH D. D. RIVERS, Editor and Publisher, Western Newspaper Union Building.											
Colorado Tourist and Hotel Reporter	Saturday	Hotel					1895	4	18×24	1.00	3,000
TOY & HAWKINS, Publishers, 1837 Champa St.											
Colorado Vorwärts (German)	Saturday	Independent					1897	10	15×22	1.50	3,500
L. P. BISCHOFF, Editor and Publisher, 1001 Jason St.											
Critique	Monthly	Medical					1894	60	6×9	1.00	
J. W. MASTIN, M.D., Editor; DENVER JOURNAL PUBLISHING CO., 16-17 Steele Block.											
Democrat	Saturday	Democratic						8	15×22	1.00	2,750
DEMOCRAT PRINTING AND PUBLISHING COMPANY.											
East End Echo—*issued mainly for free distribution*	Thursday	Local					1896	4	15×22	1.00	‡4,000
WINFIELD S. WAGER, Editor and Publisher, 3816 Walnut St.											
Examiner	Saturday	Legal					1890	8	18×20	1.00	‡1,000
JAMES M. LOMERY, Editor and Publisher, 711 Seventeenth St.											
Express	Evg. *ex. Sun*	Independent					1906	4	16×22	3.00	*Decline*
DENVER EXPRESS PUBLISHING COMPANY, 1445 Cherokee St.											
Field and Farm	Saturday	Agricultural					1872	16-20	11×15	2.00	‡30,500
LUTE WILCOX, Editor and Publisher, 1516 Arapahoe St.											
Fraternal Siftings	Monthly	F. O. of E					1903	32	6×10	1.00	3,600
S. H. LOEB, Editor; LOEB & EVANS, Publishers, BOX 1042.											
Highland Chief	Saturday	Independent					1889	8	11×16	1.00	1,600
E. H. SNYDER, Editor and Publisher, 2924 Gallup Ave.											

Continued on next page.

CIRCULATION: Bold face—sworn. * Detailed statement. ‡ Publisher's report. Plain figures—estimated.
POPULATION: Census of 1900. *Estimated. ‖ Census of 1910. † County Seat. ⸗ Size of page.

DENVER† (*Continued*)

				Estab.	Pages.	⅛Size.	Sub.	Circ.
Hotel Bulletin	Saturday	Hotels			12	10×14	2.00	
E. M. PRAY, Editor; V. S. WARRINER, Publisher, 1633 Arapahoe St.								
Insurance Report	Monthly	Insurance		1897	24	10×13	3.00	
CYRUS K. DREW, Editor; INSURANCE REPORT COMPANY, Publishers.								
International Horseshoers' Magazine	Monthly	Labor		1900	28	6×9	.50	
ROADY KENEHAN, Editor and Publisher, 1548 Wazee St.								
Interstate Trade Bulletin	Monthly	Grocery		1904	24	9×12	1.00	3,000
H. NED MEYER, Editor; MEYER BROS., Publishers, 215 Mercantile Building.								
Irrigation Fruit Grower and Agriculturist	Monthly	Fruit Culture & Agric		1905	20	9×12	1.00	
A. H. DAVIS, Editor; FRUIT GROWER PUBLISHING COMPANY, 225 Fifteenth St.								
Jewish Outlook	Friday	Jewish		1903	12	9×12	2.00	
B. F. ROSENBERG COMPANY, Publishers.								
Lille Budbararen (Swedish)	Monthly	Evangelical Missions			4	13×19	1.00	
REV. JOHN UDD, Editor; SWEDISH EVANGELICAL FREE MISSIONS OF COLORADO, Publishers, 1255 Steele St.								
Lillian Hartman's Colorado	Monthly	Women's Interests		1907	8	9×12	2.00	
LILLIAN HARTMAN JOHNSON, Editor and Publisher, 1429 Sixteenth St.								
Medical Times and Utah Medical Journal	Monthly	Medical		1882	100	7×10	1.00	‡5,123
ED. C. HILL, M.D., Editor; MEDICAL TIMES PUBLISHING COMPANY, 1839 Champa St.								
Merchants' Index	Saturday	Grocery		1904	40	9×12	1.00	
H. A. GALBRAITH, Editor; RETAIL MERCHANTS' ASSOCIATION OF COLORADO, Publishers, 314 Mercantile Building.								
Midland Magazine	Monthly	Development		1908	20-32	10×13	.25	
PETERSON PUBLISHING COMPANY, 1908 Curtis St.								
Miners' Magazine	Monthly	Labor		1900	64	6×9	1.00	
JOHN M. O'NEILL, Ed.; WESTERN FEDERATION OF MINERS, Pubs., 605 Railroad Bldg.								
Mining Investor	Monday	Mining		1894	48	10×12	2.00	8,000
CLAUDE SACHS, Editor; MINING INVESTOR PUBLISHING COMPANY.								
Mining Record	Evg. *ex. Sun*	Mining		1889	6-12	18×22	5.00	9,000
	Saturday edition				16-32		2.00	25,000
REINERT PUBLISHING COMPANY, 1829 Champa St.								
Mining Science	Thursday	Mining		1873	32	9×12	3.00	4,500
GEORGE J. BANCROFT, Editor; MINING SCIENCE PUBLISHING CO., 1725-39 Arapahoe St.								
Modern World and Business Woman's Magazine	Monthly	Women's Interests		1903	100	7×10	1.00	‡20,000
ADELAIDE R. HALDEMAN, Editor; MODERN WORLD PUBLISHING CO., 616 Kittredge Bldg.								
Motor Field	Monthly	Automobile		1892	112	7×10	1.00	∗**5,800**
G. A. WAHLGREEN, Publisher, 1748 Stout St.								
Municipal Facts — *issued for free distribution*	Saturday	Municipal Affairs		1909	16	9×12		**8,500**
CITY OF DENVER, Publisher.								
Nazione (Italian)	Friday	Independent		1894	8	17×24	2.00	6,000
F. MARIANO LEPORE, Editor and Publisher, 1509 W. 36th Ave.								
Outdoor Life	Monthly	Sporting		1897	148	7×10	1.50	∗55,777
J. A. MCGUIRE, Editor; OUTDOOR LIFE PUBLISHING CO., 1824 Curtis St.								
Post	Evg. *ex. Sun.* & Sun. Morn.	Independent		1893	12-20	19×24	7.80	∗**65,996**
	Sunday edition				56-64		2.00	∗**87,500**
Post	Tuesday	Independent		1895	14	17×24	.50	∗**76,835**
POST PRINTING AND PUBLISHING COMPANY, 1548 Champa St.								
Power	Monthly	New Thought		1907	32	7×10	1.00	2,055
CHARLES EDGAR PRATHER, Ph.D., Editor; POWER PUB. CO., 730 Seventeenth Ave.								
Pythian Triangle	Monthly	K. of Pythias		1891	8	11×15	1.00	1,000
ROBERT A. PLUNKETT, Publisher, 1526½ Champa St.								
Ranch and Range	Monthly	Agric.& Stock		1900	64	9×12	1.00	∗35,222
H. S. GROVES, Editor; RANCH AND RANGE PUBLISHING CO., 401-2 Commonwealth Bldg.								
Record-Stockman	Evg. *ex. Sun.*	Live Stock Trade		1880	4	16×22	3.00	‡8,750
Record-Stockman—*includes circ. of Thursday ed. of daily.*	Thursday	Live Stock Trade			8	17×24	1.00	‡12,200
F. P. JOHNSON, Editor; RECORD-STOCKMAN PUBLISHING COMPANY, 1828 Curtis St.								
Republican	Every Morn	Republican		1866	12-16	17×24	9.00	∗42,824
	Sunday edition				36-44	19×24	2.50	
Republican	Thursday	Republican		1866	12	19×24	1.00	‡6,200
WM. STAPLETON, Editor; REPUBLICAN PUBLISHING COMPANY.								
Retail Clerks International Advocate	Monthly	Labor			48	7×10	.60	40,000
MAX MORRIS, Editor; RETAIL CLERKS INTERNATIONAL PROTECTIVE ASSOCIATION, Publishers, Appel Building.								
Risveglio (Italian)	Thursday	Independent		1906	4	17×24	1.50	
FRANCESCO MANCINI, Editor and Publisher, 3308 Bell St.								
Rocky Mountain Congregationalist	Monthly *ex. July & Aug.*	Congregat'nl		1906	8	10×14	.75	‡1,200
REVS. W. H. HOPKINS & M. A. BULLOCK, Editors; PLYMOUTH PRINTING COMPANY, Publishers, 127 Fifteenth St.								

Continued on next page.

CIRCULATION: Bold face—sworn. ∗ Detailed statement. ‡ Publisher's report. Plain figures—estimated.
POPULATION: Census of 1900. *Estimated. ‖ Census of 1910. † County Seat. ⅛ Size of page.

DENVER † (*Continued*)

			Estab.	Pages.	Size.	Sub.	Circ.
Rocky Mountain Druggist	Monthly	Pharmaceutic.	1888	54	9×12	.50	1,750
B. F. SEYMOUR, Editor; ROCKY MOUNTAIN DRUGGIST PUBLISHING CO., 60 Jackson Bldg.							
Rocky Mountain Elk	Monthly	Elks	1907	36	7×10	1.00	
JAMES BARTON ADAMS, Editor; ADAMS & HOFFMAN, Publishers, 1824 Curtis St.							
Rocky Mountain Herald	Saturday	Republican	1860	4	15×22	1.00	
HALSEY M. RHOADS, Editor and Publisher, 1824 Curtis St.							
Rocky Mountain Magazine	Monthly	Literary	1903	24	11×17	.25	40,000
ROCKY MOUNTAIN MAGAZINE COMPANY, Publishers, Tremont Building.							
Rocky Mountain Moose	Thursday		1904	8	15×22	1.00	
W. S. KELLER, Editor; TRAVELER PUBLISHING COMPANY, Barclay Building.							
Rocky Mountain News	Every Morn	Independent	1859	14-16	17×22	7.00	30,000
	Sunday edition			60-64	19×22	2.50	55,000
Rocky Mountain News	Thursday	Independent	1859	12	17×22	1.00	
T. M. PATTERSON, Editor; NEWS-TIMES PUBLISHING CO., Seventeenth and Welton Sts.							
Rocky Mountain Sentinel	Saturday	Family	1887	8	17×24	1.00	900
SENTINEL PUBLISHING COMPANY, 1632 Tremont St.							
Roma (Italian)	Saturday	Independent		4	20×26	2.00	3,500
GIUSEPPE ADAMO, Editor; PIETRO ALBI, Publisher, 2951 Delquay St.							
Sanatorium	Bi-monthly	Anti-Tuberculosis	1907	40–48	7×10	.25	11,750
JEWISH CONSUMPTIVES RELIEF SOCIETY, Publishers, 1421 Court Place.							
Saturday Review	Saturday	Society	1909	12	9×12	1.50	
MILLER & PEABODY, Publishers, 1840 California St.							
Shimpo (Japanese)	Wed. & Sat.		1908	4	15×22	2.75	2,000
R. SUZUKI, Editor and Publisher, 1922 Lawrence St.							
Sister Republics (Eng. & Span.)	Monthly	Commercial	1899	32	6×9	.50	2,500
FRANK BRADY, Editor and Publisher, 1625 Court Place.							
South Denver Eye and Bulletin	Saturday	Independent	1882	8	17×24	1.00	‡4,000
HARRY W. RISLEY, Editor and Publisher, 203 Broadway.							
South Denver Tribune	Friday	Republican	1908	8	17×24	1.00	
G. H. BEYER & W. A. PAYNE, Editors and Publishers.							
Square and Compass	Monthly	Masonic	1892	32	7×10	1.00	‡2,000
LAWRENCE N. GREENLEAF, Editor and Publisher, 22 Masonic Temple.							
Statesman (Negro)	Friday	Republican	1889	16	11×15	2.00	1,500
C. A. FRANKLIN, Editor; Office of Publication, 1026 Nineteenth St.							
Stuffed Club	Monthly	Hygienic & Dietetic	1900	68	5×7	2.00	6,000
DR. J. H. TILDEN, Editor and Publisher, 19 E. Eleventh Ave.							
Svensk-Amerikanska Western (Swedish)	Thursday	Republican	1888	12	17×24	1.50	‡14,950
ALFRED STEELE, Editor; SWEDISH PRINTING COMPANY, Publishers, 1728 Arapahoe St.							
Swastika	Monthly	New Thought.	1907	64	5×8	1.00	‡10,000
DR. A. J. MCIVOR-TYNDALL, Editor; WAHLGREEN PUBLISHING CO., 1742-48 Stout St.							
Times	Evg. *ex. Sun.* & Sun. Morn.	Independent	1872	14-16	19×22	.520	***25,356**
DENVER TIMES PRINTING AND PUBLISHING COMPANY, Times Building.							SEE ADVT
Trail	Monthly	Sons of Colorado	1908	40	7×10	1.00	‡2,000
WILL C. BISHOP, Editor and Publisher, 206 Colorado Building.							
University Clarion	Wednesday	Collegiate	1897	12	8×12	1.00	
STUDENTS OF THE UNIVERSITY OF DENVER, Publishers.							
West Denver Echo	Friday	Local	1907	4	17×24	.50	‡3,000
BISHOP PUBLISHING COMPANY, 818 W. Eighth Ave.							
Western Chemist and Metallurgist	Monthly	Scientific	1905	40	7×10	9.00	‡300
F. W. TRAPHAGEN, Editor; WESTERN ASSOCIATION OF TECHNICAL CHEMISTS AND METALLURGISTS, Publishers, 1510 Court Place.							
Western Outlook	Monthly	Financial		16	11×15	.25	***7,375**
J. B. BRAIDWOOD, Editor; BRAIDWOOD PUBLISHING COMPANY, 203 Ideal Building.							
Western Poultry World	Monthly	Poultry	1902	32	9×12	.50	*10,860
W. C. SCHUMAN, Editor; WESTERN POULTRY PUBLISHING COMPANY, 1622 Arapahoe St.							
Western Tramway Journal	Monthly	Electric R.R.	1903	24-36	9×12	.50	‡2,000
ROLLIE W. BRADFORD, Editor; BRADFORD PUBLISHING COMPANY, 1646 Arapahoe St.							
Western World	Monthly	Real Estate & Agric	1904	32	10×13	1.00	6,421
ALFRED PATEK, Ed.; ALFRED PATEK & J. E. HANWAY, Pubs., 625 Commonwealth Bldg.							
West Side Hustler — *issued mainly for free distribution*	Friday	Local	1900	4	18×24	1.50	‡3,500
C. W. BOND, Editor and Publisher, 670 Jason St.							
World-Wide Farming	Monthly	Agricultural	1910	20	10×14	.50	
ALFRED PATEK, Editor; SPECTATOR PUBLISHING COMPANY (Inc.).							

DOLORES, pop. 108 (A 8); MONTEZUMA Co. (S.W.), pop. 3,058. 14 m. N.E. of Cortez. Rio Grande S'thrn. R.R. Tel. Exp. Bank. Lumber mills.

Star	Friday	Democratic	1897	4	15×22	2.00	‡250
CHARLES BEAR, Editor and Publisher.							

DURANGO †, pop. 3,317 (C 8); LA PLATA Co. (S.W.), pop. 7,016. 40 m. S. of Silverton. Denv. & Rio Grande; Rio Grande S'thrn R.Rs. Tel. Exp. Banks. Extensive coal deposits in vicinity. Stock raising, horticultural, agricultural and mining industries. Abundant water power, smelting and iron works. Supply point for a large agricultural and mining region.

Democrat	Morn. *ex. Mon.*	Ind. Dem.	1897	4	18×24	6.00	
Democrat	Friday	Ind. Dem.	1893	8	15×22	1.50	
D. F. DAY, Editor; DEMOCRAT PRINTING COMPANY, Publishers.							

Continued on next page.

CIRCULATION: Bold face—sworn. * Detailed statement. ‡ Publisher's report. Plain figures—estimated.
POPULATION: Census of 1900. * Estimated. ‖ Census of 1910. † County Seat. ⅋ Size of page.

			Estab.	Pages.	Size.	Sub.	Circ.
DURANGO† (*Continued*)							
Evening Herald—*see Herald*	Evg. *ex. Sun*	Republican	1886	4	18×24	6.00	900
Great Southwest—*prints editions under names of Banner, Bayfield; Echo, Cedar Hill; Mascot, Chama; Harpoon, Hesperus, and News, Pagosa Junction*	Friday	Local	1909	4	18×24	1.00	
GEORGE J. BLAKELEY, Editor and Publisher.							
Herald—*semi-weekly edition of Evening Herald*	Mon. & Thurs	Republican	1879	4	18×24	1.50	600
WM. A. BARTLETT, Editor; DURANGO PRINTING COMPANY, Publishers.							
Wage Earner	Thursday	Republican		4	17×24	1.00	500
H. M. ANDREW, Editor and Publisher.							
EADS†, pop. *150 (N 5½); KIOWA Co. (S.E.), pop. *2,000. 24 m. W. of Sheridan Lake. Mo. Pac. R.R. Tel. Exp. Bank.							
Kiowa County Press	Friday	Republican	1887	4	18×24	1.00	‡635
J. L. PYLES, Editor and Publisher.							
EAGLE, pop. 124 (E 3); EAGLE Co. (N.W.C.), pop. 3,008. 35 m. N.W. of Redcliff. Denv. & Rio Grande R.R. Tel. Exp. Bank.							
Eagle Valley Enterprise	Friday	Democratic	1901	8	17×24	2.00	400
G. T. HAUBRICH, Editor and Publisher.							
EATON, pop. *1,000 (J 1½); WELD Co. (N.E.), pop. *30,000. 7 m. N. of Greeley. Un. Pac.; Great West. R.Rs. Tel. Exp. Bank. Important agricultural town. Sugar and flour mills.							
Herald	Friday	Independent	1894	16-24	11×15	1.50	900
HOGUE & SNOOK, Editors and Publishers.							
ELBERT, pop. *200 (J 4); ELBERT Co. (E.), pop. 3,101. 52 m. S.E. of Denver. Colo. & S'thrn R.R. Tel. Exp. Bank. Farming, dairying and stock raising district.							
Elbert County Tribune	Thursday	Democratic	1884	8	15×22	1.50	‡550
ALBERT NEUMAN, Editor and Publisher.							
ELIZABETH, pop. 215 (J 4); ELBERT Co. (E.), pop. 3,101. 39 m. S.E. of Denver. Colo. & S'thrn R.R. Tel. Exp. Bank. Agricultural town.							
Elbert County Banner	Friday	Local	1888	8	13×20	1.50	600
J. A. LOCKE, Editor and Publisher.							
ENGLEWOOD, pop. ‖2,983 (J 3); ARAPAHOE Co. (N.E.C.), pop. *5,000. 7 m. fr. Denver. Nearest railroad, tel. and exp. sta., Littleton. Atch., Top. & S. Fe; Denv. & Rio Grande R.Rs. Bank. Agriculture.							
Arapahoe Republican	Wednesday	Democratic	1906	8	15×22	1.00	400
FRED J. PERRY, Editor and Publisher.							
Tribune	Friday	Republican	1906	8	17×22	1.00	
W. B. MILES, Editor and Publisher.							
ERIE, pop. 697 (H 2½); WELD Co. (N.E.), pop. *30,000. 25 m. N. of Denver. Un. Pac.; Chic., Burl. & Quin. R.Rs. Tel. Exp. Bank. Rich coal mines in vicinity.							
Herald	Thursday	Republican	1904	8	13×20	1.50	375
WALLACE V. OLIN, Editor and Publisher.							
EVANS, pop. 389 (J 2); WELD Co. (N.E.), pop. *30,000. 4 m. S. of Greeley. Un. Pac. R.R. Tel. Exp. Bank. Agricultural and stock raising section.							
Courier	Friday	Democratic	1870	8	18×24	1.50	‡850
CHARLES C. HUFFSMITH, Editor and Publisher.							
FAIRPLAY†, pop. 319 (G 4); PARK Co. (C.), pop. 2,998. 80 m. S.W. of Denver. Colo. & S'thrn R.R. Tel. Exp. Bank. Gold and silver mines.							
Flume	Friday	Democratic	1879	4	20×26	2.00	320
C. P. LINK, Editor and Publisher.							
FLAGLER, pop. — (M 4); KIT CARSON Co. (E.), pop. 1,580. 43 m. W. of Burlington. Chic., R. I. & Pac. R.R. Tel. Exp. Bank. Grain and hay raised.							
Progress	Thursday	Independent	1908	4	17×24	1.00	
CHARLES E. GIBSON, Editor and Publisher.							
FLORENCE, pop. 3,728 (H 6); FREMONT Co. (S.C.), pop. 15,636. On Ark. R., 8 m. S.E. of Canon City. Atch., Top. & S. Fe; Denv. & Rio Grande; Florence & Crip. Creek R.Rs. Tel. Exp. Banks. Petroleum wells and oil refineries in vicinity; gold reduction works and ore mills.							
Citizen	Evg. *ex. Sun*	Republican	1909	4	15×22	3.00	
Citizen	Thursday	Republican	1898	4	18×22	1.00	450
C. N. BISSELL, Editor and Publisher.							
Ex Parte	Friday	Democratic	1887	8	17×24	1.00	‡971
D. F. FOOR, Editor and Publisher.							
FORT COLLINS†, pop. ‖8,212 (H 1); LARIMER Co. (N.), pop. *25,000. 74 m. by rail N. of Denver. Colo. & S'thrn R.R. Tel. Exp. Banks. Alfalfa, grazing, wheat, sugar beet and fruit growing region. Two flour mills, large sugar beet factory. State Agricultural College and Government Experimental Station. Large cattle and sheep ranges in vicinity.							
Courier—*weekly edition of Evening Courier*	Wednesday	Republican	1878	16-20	15×22	2.00	2,308
Evening Courier	Evg. *ex. Sun.* & *Wed.*	Republican	1902	10-12	15×22	6.00	1,232
ANSEL WATROUS, Editor; COURIER PRINTING AND PUBLISHING COMPANY.							
Express—*weekly edition of Morning Express*	Wednesday	Republican	1873	16-24	15×22	1.50	2,100
Morning Express	Morn. *ex. Mon*	Republican	1907	8-12	15×22	6.00	2,000
J. G. & G. C. MCCORMICK, Editors and Publishers.							
Review	Evg. *ex. Sun*	Democratic	1907	8	15×22	1.50	
Review	Wednesday	Democratic	1908	8	15×22	1.50	
OLNEY NEWELL, Editor; REVIEW PRINTING AND PUBLISHING COMPANY.							

Continued on next page.

CIRCULATION: Bold face—sworn. * Detailed statement. ‡ Publisher's report. Plain figures—estimated.
POPULATION: Census of 1900. *Estimated. ‖ Census of 1910. † County Seat. ⅛ Size of page.

								Estab.	Pages.	⅛Size.	Sub.	Circ.
FORT COLLINS† (*Continued*)												
Rocky Mountain Collegian	Saturday dur. Coll. year.	Collegiate						1890	16	9×11	1.00	‡550
STUDENTS OF COLORADO STATE AGRICULTURAL COLLEGE, Editors and Publishers.												
Union Label Bulletin		Monthly		Labor				1908	16	6×9	.25	
C. E. MOORE, Editor; LABOR ASSEMBLY, Publishers.												
FORT LUPTON, pop. ‖1,300 (J 2); WELD Co. (N.E.), pop. *30,000. 26 m. N. of Denver. Lupton sta., Un. Pac. R.R. (Railroad name, Lupton). Tel. Exp. Bank. Fruit and market garden district. Creamery, cheese factory, canning factories, feed mill.												
Press		Friday		Independent					8	15×22	1.50	
MRS. RUBY FRINK DAVIS, Editor and Publisher.												
FORT MORGAN†, pop. ‖2,800 (L 2); MORGAN Co. (N.E.), pop. *8,500. 76 m. N.E. of Denver. Chic., Burl. & Quin.; Un. Pac. R.Rs. Tel. Exp. Banks. Grazing and farming region. Large sheep feeding district.												
Evening Times—*see Times*		Evg. *ex. Sun*		Republican				1908	8	15×22	5.00	**400**
Morgan County Herald		Friday		Democratic				1888	8	15×22	1.50	‡1,100
H. W. COOPER, Editor; G. E. HOSMER, Publisher.												
Times—*wkly ed. of Evening Times.*		Thursday		Republican				1884	12	15×22	1.50	**2,100**
ROBERT B. SPENCER, Editor and Publisher.												
FOUNTAIN, pop. *400 (J 5); EL PASO Co. (E.C.), pop. *40,000. 13 m. S. of Colorado Springs. Chic., R. I. & Pac.; Atch., Top. & S. Fe; Denv. & Rio Grande R.Rs. Tel. Exp. Bank. Canning factory. Nurseries. Hay, grain, fruit and truck growing.												
Herald		Saturday		Local				1899	4	15×22	1.00	500
T. B. & NELLIE E. PYLES, Editors and Publishers.												
FOWLER, pop. *900 (K 6); OTERO Co. (S.E.), pop. ——. 18 m. N.W. of Rocky Ford. Atch., Top. & S. Fe R.R. Tel. Exp. Banks. Agriculture leading industry.												
Tribune		Friday		Independent				1897	8	18×24	1.50	**720**
CHARLES W. BUCK, Editor and Publisher.												
FRUITA, pop. 126 (A 4); MESA Co. (W.), pop. *15,000. 11 m. N.W. of Grand Junction. Denv. & Rio Grande R.R. Tel. Exp. Bank. Rich fruit distriet.												
Mesa County Mail		Friday		Democratic				1893	8	20×26	1.50	475
S. F. HICKMAN, Editor; A. P. WERDEN, Publisher.												
GEORGETOWN†, pop. 1,418 (G 3); CLEAR CREEK Co. (N.C.), pop. 7,082. 50 m. W. of Denver. Colo. & S'thrn R.R. Tel. Exp. Banks. Immense silver deposits, also galena, zinc blende and other minerals in vicinity. Several concentrators.												
Courier		Saturday		Republican				1877	4	17×24	1.50	700
J. S. RANDALL, Editor and Publisher.												
GLENWOOD SPRINGS†, pop. 1,350 (D 3½); GARFIELD Co. (N.W.), pop. 5,835. 86 m. W. N. W. of Leadville. Denv. & Rio Grande; Col. Midl. R.Rs. Tel. Exp. Bank. Large thermal springs, much resorted to by invalids. Coal and iron ore in abundance in vicinity. Supply point of Grand River valley. Agricultural and horticultural district.												
Avalanche		Evg. *ex. Sun*		Independent				1891	4	13×20	6.00	500
Avalanche Echo—*weekly edition of Avalanche*		Thursday		Independent				1887	8	15×22	2.00	900
H. J. HOLMES, Editor and Publisher.												
Glenwood Post		Saturday		Republican				1892	8	15×22	2.00	900
A. J. DICKSON, Editor and Publisher.												
GOLDEN†, pop. ‖2,475 (H 3); JEFFERSON Co. (N.C.), pop. 9,306. 14 m. W. of Denver. Inter-Mountain; Colo. & S'thrn R.Rs. Tel. Exp. Bank. Coal, gold, silver and copper mining district. Manufactures of pottery, drain pipe, bricks, flour and other products. Smelting works. Colorado School of Mines, and State Industrial School for Boys.												
Colorado Transcript		Thursday		Democratic				1866	8	15×22	2.00	‡900
H. D. WEST & G. M. KIMBALL, Editors; TRANSCRIPT PRINTING COMPANY (Inc.), Pubs.												
Globe		Saturday		Republican				1872	8	15×22	2.00	750
O. W. GARRISON & J. W ARASMITH, Editors and Publisners.												
People's Press		Friday		Democratic				1907	4	17×24	1.50	‡720
A. G. DOBBINS, Editor and Publisher.												
GRANADA, pop. *500 (O 6½); PROWERS Co. (S.E.), pop. ——. 8 m. E. of Lamar. Gulf, Colo. & S. Fe R.R. Tel. Exp. Bank. An agricultural town.												
Times		Thursday		Republican				1898	8	15×22	1.50	450
CLINTON O. HARPER, Editor; GRANADA PUBLISHING COMPANY.												
GRAND JUNCTION†, pop. *7,500 (A 4); MESA Co. (W.), pop. *15,000. 135 m. N.W. of Gunnison. Colo. Midl.; Denv. & Rio Grande R.Rs. Tel. Exp. Banks. Coal, limestone and building sandstone in vicinity. Also silver, gold, copper and asphalt. Fertile fruit raising and farming section.												
Herald and Western Slope Ranchman		Thursday		Republican				1903	8	15×22	1.50	‡1,300
S. A. MEYER, Editor; HERALD PUBLISHING COMPANY) (Inc.).												
Intermountain Fruit Journal		Monthly		Fruit Culture				1910	24	9×12	1.00	
CLYDE H. SMITH, Editor; PRESS PUBLISHING AND PRINTING COMPANY.												
News		Morn *ex. Mon*		Republican				1906	6-12	17×24	5.00	✱**2,149**
News		Friday		Republican				1882	6-8	17×24	1.00	**400**
KARL A. BICKEL, Editor; GRAND JUNCTION PRINTING COMPANY, Publishers.												
Sentinel		Evg. *ex. Sun*		Democratic				1893	4	18×24	5.00	1,650
Sentinel		Saturday		Democratic				1894	8	18×24	1.50	580
I. N. BUNTING, Editor and Publisher.												
GRAND VALLEY, pop. *500 (B 3½); GARFIELD Co. (N.W.), pop. 5,835. 46 m. S.W. of Glenwood Springs. Colo. Midl.; Denv. & Rio Grande R.Rs. Tel. Exp. Bank. Fruit.												
News		Wednesday		Independent				1905	8	15×22	2.00	‡800
HARRY A. NEEL, Editor; GRAND VALLEY NEWS COMPANY (Inc.), Publishers.												

CIRCULATION: Bold face—sworn. ✱ Detailed statement. ‡ Publisher's report. Plain figures—estimated.
POPULATION: Census of 1900. * Estimated. ‖ Census of 1910. † County Seat. ⅛ Size of page.

			Estab.	Pages.	Size.	Sub.	Circ.
GRANITE, pop. 250 (F 4½); CHAFFEE Co. (C.), pop. 7,085. 18 m. N. by W. of Buena Vista, nearest banking town. Denv. & Rio Grande; Colo. Midl. R.Rs. Tel. Exp. Placer and lode mining.							
Mining Journal	Monday	Democratic	1894	4	17×24	2.00	600
O. A. BROWN, Editor and Publisher							
GREELEY †, pop. ‖8,131 (J 2); WELD Co. (N.E.), pop. *30,000. 52 m. N. by E. of Denver. Un. Pac.; Colo. & S'thrn R.Rs. Tel. Exp. Banks. Fertile agricultural and fruit raising valley. Flour and lumber mills. Rich coal mines in vicinity.							
Catholic Home Journal	Monthly	Catholic	1909	18	9×12	.50	
FRED J. WALKER, Editor; ——, Publisher.							
Insurgent	Tuesday	Independent	1910	12	11×16	1.00	
JOHN T. NORSWORTHY, Editor and Publisher.							
Republican—*see Weld County Republican*	Evg. *ex. Sun*	Republican	1908	4	15×22	3.00	1,500
Tribune	Evg. *ex. Sun*	Democratic	1908	4	15×22	3.00	✱**1,976**
Tribune	Thursday	Democratic	1870	8	15×22	1.50	
C. H. WOLFE, Editor; GREELEY TRIBUNE PRINTING COMPANY (Inc.), Publishers.							
Weld County Republican—*weekly edition of Republican*	Thursday	Republican	1887	8	15×22	1.50	1,300
CHARLES HANSEN, Editor; GREELEY REPUBLICAN PUBLISHING COMPANY.							
GROVER, pop. *200 (K 1); WELD Co. (N.E.), pop. *30,000. 50 m. N.E. of Greeley. Chic., Burl. & Quin. R.R. Tel. Exp. Bank. Cattle raising and farming.							
Tri-City Press	Thursday	Ind. Rep.	1908	8	13×20	1.50	400
D. H. WILLIAMSON, Editor and Publisher.							
GUNNISON †, pop. 1,200 (E 5½); GUNNISON Co. (W.), pop. 5,331. On Gunnison R., 170 m. W.N.W. of Pueblo. Denv. & Rio Grande; Colo. & S'thrn R.Rs. Tel. Exp. Bank. Iron and coal very abundant in vicinity. Gold, silver and manganese also mined. Farming and stock region.							
News-Champion	Friday	Democratic	1880	4-6	15×22	2.00	✱**1,059**
H. F. LAKE, JR., Editor and Publisher.							
Republican	Thursday	Republican	1901	8	17×24	2.00	‡1,000
C. T. SILLS, Editor and Publisher.							
HARTMAN, pop. *200 (O 6); PROWERS Co. (S.E.), pop. ——. 22 m. E. of Lamar. Gulf, Colo. & S. Fe R.R. Tel. Exp. Bank, Amity. Alfalfa meal mill. Grain and sugar beets.							
Enterprise	Saturday	Democratic	1908	4	16×22	1.50	
WILLIAM A. CONNELLY, Editor and Publisher.							
HAXTUN, pop. —— (N 1); PHILLIPS Co. (N.E.), pop. 1,583. 18 m. W.N.W. of Holyoke. Chic., Burl. & Quin. R.R. Tel. Exp. Banks. Grain, hay and cattle.							
Herald	Friday	Republican	1907	8	15×22	1.00	**500**
T. E. KILLGROVE, Editor; HERALD PUBLISHING COMPANY.							
HAYDEN, pop. *75 (D 1½); ROUTT Co. (N.W.), pop. 3,661. 29 m. S.W. of Hahn's Peak. Railroad, tel. and exp. sta., Steamboat Springs. Denv., N'west. & Pac. R.R. Bank. Cattle, grain and truck. Coal mining.							
Routt County Republican	Friday	Republican	1903	8	11×18	2.00	‡500
GEORGE W. & JESSE B. SMITH, Editors and Publishers.							
HESPERUS, pop. 538 (B 8); LA PLATA Co. (S.W.), pop. 7,016. 10 m. W. of Durango, nearest banking town. Rio Grande S'thrn R.R. Tel. Exp.							
Harpoon—*see Great Southwest, Durango.*							
HOLLY, pop. 364 (O 6½); PROWERS Co. (S.E.), pop. ——. 6 m. W. of Coolidge, Kans. Gulf, Colo. & S. Fe R.R. Tel. Exp. Banks. Cantaloupe and sugar beet growing; beet sugar factory.							
Arkansas Valley Call	Thursday		1909	8	15×22	1.50	
J. H. CONARD, Editor and Publisher.							
Chieftain	Friday	Ind. Rep.	1897	8	13×20	1.50	1,020
LOUIS N. ZALINGER, Editor and Publisher.							
HOLYOKE †, pop. 451 (O 1); PHILLIPS Co. (N.E.), pop. 1,583. 156 m. E.S.E. of Cheyenne, Wyo. Chic., Burl. & Quin. R.R. Tel. Exp. Banks. Farming region.							
Phillips County Republican	Thursday	Democratic	1900	4	17×24	1.50	300
A. W. MCFADDEN, Editor and Publisher.							
State Herald	Friday	Republican	1887	8	13×20	1.50	‡470
J. H. PAINTER, Editor and Publisher.							
HOOPER, pop. 177 (G 7); COSTILLA Co. (S.), pop. 4,632. 45 m. N.W. of San Luis. Denv. & Rio Grande R.R. Tel. Exp. Bank. Important agricultural town and shipping point.							
Tribune	Friday	Republican	1891	8	13×20	1.50	200
C. F. CHAPMAN, Editor; TRIBUNE PUBLISHING COMPANY.							
HOTCHKISS, pop. 261 (C 5); DELTA Co. (W.), pop. 5,487. 25 m. E. of Delta. Denv. & Rio Grande R.R. Tel. Exp. Banks. Fruit growing and farming interests.							
Herald	Friday	Republican	1905	8	15×22	1.50	400
ARTHUR L. PERRY, Editor and Publisher.							
North Fork Times	Friday	Ind. Rep.	1897	4	16×22	1.50	**650**
THOMAS L. BLACKWELL, Editor and Publisher.							
HUDSON, pop. —— (J 2); WELD Co. (N.E.), pop. *30,000. 24 m. S.S.E. of Greeley Chic., Burl. & Quin. R.R. Tel. Exp. Bank. Center of large irrigation project. Sugar beets, grain and hay.							
Headlight	Friday	Local	1908	8	15×22	1.50	‡250
J. A. DIGERNESS, Editor and Publisher.							
Herald	Friday	Republican	1910	8	17×24	1.50	
L. C. GROVE, Editor and Publisher.							

CIRCULATION: Bold face—sworn. ✱ Detailed statement. ‡ Publisher's report. Plain figures—estimated.
POPULATION: Census of 1900. * Estimated. ‖ Census of 1910. † County Seat. ⅋ Size of page.

Estab. Pages. ⅛Size. Sub. Circ.

HUGO†, pop. (twp.) 260 (M 4); LINCOLN Co. (E.), pop. 926. 105 m. S.E. of Denver. Un. Pac. R.R. Tel. Exp. Bank. Stock raising region.

— Range Ledger.....Saturday.....Live Stock..... 1889 8 15×23 1.50 720
CLARENCE M. MILES, Editor and Publisher.

IDAHO SPRINGS, pop.2,502 (G 3); CLEAR CREEK Co. (N.C.), pop. 7,082. 38 m. W. of Denver. Colo. & S'thrn R.R. Tel. Exp. Banks. Hot soda springs; summer resort. Gold and silver mined in vicinity.

Clear Creek Miner.....Saturday.....Independent.. 1910 8 11×16 1.00
R. D. BLAIR, Editor and Publisher.

Mining Gazette.....Thursday.....Democratic..... 1881 8 15×22 2.00 ✱1,222
V. I. NOXON, Editor; CLEAR CREEK COUNTY PUBLISHING AND PRINTING Co. (Inc.).

Siftings-News.....Saturday.....Republican..... 1883 8-16 15×22 2.00 1,100
E. A. EATON, Editor; SIFTINGS PRINTING AND PUBLISHING COMPANY.

IGNACIO, pop. *60 (C 8); LA PLATA Co. (S.W.), pop. 7,016. 15 m. S.E. of Durango. Denv. & Rio Grande R.R. Tel. Exp. Bank. Agricultural and fruit raising district.

— Chieftain.....Thursday.....Local..... 1910 4 17×24 2.00
D. L. & REEF EGGER, Editors; IGNACIO PRINTING COMPANY, Publishers.

ILIFF, pop. *150 (M 1); LOGAN Co. (N.E.), pop. 3,292. 12 m. N.E. of Sterling. Un. Pac. R.R. Tel. Exp. Bank. Hay, grain and sugar beets.

— Independent.....Friday.....Independent.. 1910 8 15×22 1.50
W. L. STUCK, Editor and Publisher.

JOHNSTOWN, pop. —— (J 2); WELD Co. (N.E.), pop. *30,000. 11 m. E. of Berthoud. Gt. West. R.R. Tel. Exp. Bank.

— Breeze.....Thursday.....Independent.. 1905 18 11×15 1.50 400
HERMAN M. PORTER, Editor and Publisher.

JULESBURG†, pop. ‖955 (O 1); SEDGWICK Co. (N.E.), pop. 971. On S. Fork of Platte R., 139 m. E. of Cheyenne, Wyo. Un. Pac. R.R. Tel. Exp. Bank. Agriculture.

— Grit-Advocate.....Friday.....Republican..... 1893 8 17×24 1.00 600
ED. A. FRY, Editor and Publisher.

News.....Saturday.....Democratic..... 1908 4 15×22 1.00
MRS. FRED L. COX, Editor and Publisher.

KERSEY, pop. *350 (J 2); WELD Co. (N.E.), pop. *30,000. 8 m. S.E. of Greeley. Un. Pac. R.R. Tel. Exp. Bank. Cement block factory. Potatoes, grain and alfalfa.

— Enterprise.....Friday.....Independent.. 1904 8 18×24 1.50 ‡600
MARSHALL E. DE WOLFE, Editor and Publisher.

KIOWA†, pop. —— (K 4); ELBERT Co. (E.), pop. 3,101. 7 m. S.E. of Elizabeth, nearest railroad, tel. and exp. sta. Colo. & S'thrn R.R. Bank. Agriculture.

Divide Review.....Saturday.....Independent.. 1899 8 15×22 1.50
ROY E. DICKERSON, Editor and Publisher.

KREMMLING, pop. *450 (F 2½); GRAND Co. (N.), pop. 741. 20 m. W. of Sulphur Springs. Denv., N'thwest. & Pac. R.R. Tel. Exp. Bank. Electric power plant. Farming, stock raising and mining.

— News.....Friday.....Republican..... 1903 8 17×24 2.00
V. S. WILSON, Editor and Publisher.

LAFAYETTE, pop. 970 (H 2½); BOULDER Co. (N.), pop. 21,544. 12 m. S.E. of Boulder. Chic., Burl. & Quin.; Colo. & S'thrn R.Rs. Tel. Exp Bank. Coal mining and farming.

Leader.....Friday.....Republican..... 1904 6 15×22 1.50
JACK DEMOTTE, Editor and Publisher.

— News-Free Press.....Friday.....Independent.. 1898 12 11×16 1.50 400
CLYDE L. STANLEY, Editor; NEWS PRINTING AND PUBLISHING COMPANY.

LA JARA, pop. *550 (G 8); CONEJOS Co. (S.), pop. 8,794. 16 m. S.S.W. of Alamosa. Denv. & Rio Grande R.R. Tel. Exp. Bank. Agricultural region. Metal mining.

— Chronicle.....Friday.....Republican..... 1900 8 15×22 1.50 **1,240**
CLIFTON H. WILDER, Editor and Publisher.

LA JUNTA†, pop. 2,513 (L 6½); OTERO Co. (S.E.), pop. ——. On Ark. R., 63 m. S.E. of Pueblo. Atch., Top. & S. Fe R.R. Tel. Exp. Banks. Farming, fruit, alfalfa and cattle section. Division railroad and machine shops, etc. Flour mill, elevator, canning factory.

Democrat—*see Otero County Democrat*.....Evg. *ex. Sun*.....Democratic..... 1897 4 15×22 4.00 400

Free Press—*issued for free distribution*.....Wednesday.....Independent.. 1909 4 15×22
I. B. JOHNSON, Editor and Publisher.

Otero County Democrat—*wkly edition of Democrat*.....Thursday.....Democratic..... 1890 4 15×22 1.00 700
MARION R. MCCAULEY, Editor and Publisher.

— Tribune.....Saturday.....Republican..... 1880 8 15×22 1.50 950
FRED B. MASON, Editor and Publisher.

LAKE CITY†, pop. 700 (D 6½); HINSDALE Co. (S.W.), pop. 1,609. 32 m. N.E. of Silverton. Denv. & Rio Grande R.R. Tel. Exp. Bank. Concentrating mills. Ore samplers.

Phonograph.....Saturday.....Democratic..... 1889 4 17×24 2.50 ‡350
W. E. MENDENHALL, Editor and Publisher.

— Times.....Thursday.....Republican..... 1891 4 18×24 2.50 400
WM. C. BLAIR, Editor and Publisher.

LAMAR†, pop. *2,500 (N 6½); PROWERS Co. (S.E.), pop. ——. 116 m. E. of Pueblo. Gulf, Colo. & S. Fe R.R. Tel. Exp. Banks. Agricultural district. Flour mills. Beet sugar factory.

News.....Evg. *ex. Sun*.....Republican..... 1907 4 16×22 4.00

Prowers County News—*weekly edition of News*.....Friday.....Republican..... 1902 8 20×26 1.50 900
C. FROST LIGGETT, Editor and Publisher.

Register.....Wednesday.....Republican..... 1886 8-10 18×24 1.50 500
GEO. B. MERRILL, Editor and Publisher.

— Sparks.....Thursday.....Democratic..... 1887 6 17×24 1.50 900
J. T. LAWLESS, Editor and Publisher.

CIRCULATION: Bold face—sworn. ✱ Detailed statement. ‡ Publisher's report. Plain figures—estimated.
POPULATION: Census of 1900. * Estimated. ‖ Census of 1910. † County Seat. ⅛ Size of page.

			Estab.	Pages.	Size.	Sub.	Circ.
LARIMER, pop. —— (J 7); HUERFANO Co. (S.), pop. 8,395. 22 m. N.E. of Walsenburg, nearest banking town. Denv. & Rio Grande; Colo. S'thrn R.Rs. Tel. Exp. General farming district.							
News	Saturday	Independent	1910	4	15×22	1.00	
CLARENCE EKLUND, Editor; ALFRED STEELE, Publisher.							
LA SALLE, pop. *150 (J 2); WELD Co. (N.E.), pop. *30,000. 6 m. S. of Greeley. Un. Pac. R.R. Tel. Exp. Bank.							
Observer	Thursday	Local	1909	8	11×16	1.50	
PHILIP E. SMITH, Editor; SMITH PUBLISHING COMPANY.							
LAS ANIMAS†, pop. *2,000 (M 6½); BENT Co. (S.E.), pop. 3,049. 80 m. E. of Pueblo. Gulf, Colo. & S. Fe R.R. Tel. Exp. Banks. Agriculture, cattle, sheep, sugar beets, cantaloupes.							
Bent County Democrat	Thursday	Democratic	1884	8	15×22	1.50	400
GEORGE B. WICK, Editor and Publisher.							
Leader	Friday	Republican	1873	4	17×24	2.00	500
JNO. A. MURPHY, Editor and Publisher.							
LA VETA, pop: 254 (J 7½); HUERFANO Co. (S.), pop. 8,395. Near Veta Pass, 12 m. S.W. of Walsenburg. Denv. & Rio Grande R.R. Tel. Exp. Bank. Farming, mining and stock raising interests. Summer resort.							
Advertiser	Friday	Independent	1895	4	17×24	1.50	‡600
C. E. TURNER, Publisher.							
Enterprise	Friday	Ind. Rep	1903	8	18×24	1.50	388
A. A. FOOTE, Editor; ENTERPRISE PUBLISHING COMPANY.							
LEADVILLE†, pop. 13,697 (F 4); LAKE Co. (W.C.), pop. 18,054. 170 m. S.W. of Denver. Denv. & Rio Grande; Colo. & S'thrn; Col. Midl. R.Rs. Tel. Exp. Banks. Large smelting works. Trade center of a rich gold, silver and lead mining region.							
Carbonate Chronicle—*weekly edition of Evening Chronicle...*	Monday	Republican	1879	8	17×24	2.00	1,750
Evening Chronicle	Evg. *ex. Sun*	Republican	1879	4	17×22	6.00	*1,054 SEE ADVT
LEADVILLE PUBLISHING AND PRINTING COMPANY.							
Herald Democrat	Every Morn	Republican	1880	8-12	17×22	9.00	*4,211 SEE ADVT
LEADVILLE PUBLISHING AND PRINTING COMPANY.							
LIMON, pop. 206 (L 4); LINCOLN Co. (E.), pop. 926. 15 m. N.W. of Hugo. Chic., R. I. & Pac.; Un. Pac. R.Rs. Tel. Exp. Bank. Chic., R. I. & Pac. R.R. machine shops. Farming and stock raising.							
Herald	Saturday	Independent	1907	8	17×22	1.50	**300**
RALPH E. LITTLER, Editor; ROY E. DICKERSON, Publisher.							
LITTLETON†, pop. ‖1,473 (J 3½); ARAPAHOE Co. (N.E.C), pop. *5,000. 11 m. S. of Denver. Denv. & Rio Grande; Atch., Top. & S. Fe R.Rs. Tel. Exp. Bank. Farming, dairying and fruit region.							
Arapahoe Herald	Saturday	Republican	1902	8	15×22	1.00	
FRANK L. FINCH, Editor and Publisher.							
Arapahoe Volunteer	Saturday	Independent	1910	8	15×22	1.00	
DAVID E. TRAVER, Editor and Publisher.							
Independent	Friday	Democratic	1888	4	17×24	1.00	750
HENRY KRAFT, Editor and Publisher.							
LONGMONT, pop. ‖4,256 (H 2); BOULDER Co. (N.), pop. 21,544. 36 m. N. by W. of Denver. Colo. & S'thrn; Chic. Burl. & Quin. R.Rs. Tel. Exp. Banks. Fertile agricultural region. Gold and lignite in vicinity. Large canning factory, and large sugar factory.							
Call	Evg. *ex. Sun*	Republican	1906	4	18×24	4.00	‡900
Call	Saturday	Republican	1898	8	18×24	1.50	‡960
GEO. W. JOHNSON, Editor and Publisher.							
Ledger	Friday	Republican	1879	8	18×24	1.50	‡700
C. W. BOYNTON, Editor; LEDGER PUBLISHING COMPANY.							
Times	Evg. *ex. Sun*	Independent	1893	4	15×22	4.00	300
Times	Saturday	Independent	1888	8	15×22	1.50	750
E. FRANCIS BECKWITH, Editor; TIMES PRINTING COMPANY, Publishers.							
LOUISVILLE, pop. 966 (H 2½); BOULDER Co. (N.), pop. 21,544. 10 m. S.E. of Boulder. Colo. & S'thrn R.R. Tel. Exp. Bank. Leading industries, coal mining and farming.							
News	Friday	Independent	1908	8-12	13×20	1.50	‡400
C. W. BROWN, Editor; LOUISVILLE NEWS PUBLISHING COMPANY.							
LOVELAND, pop. ‖3,544 (H 2); LARIMER Co. (N.), pop. *25,000. 59 m. N. of Denver. Colo. & S'thrn; Gt. West. R.Rs. Tel. Exp. Banks. Farming, fruit growing, sugar beet culture, grazing and mining interests. Large flour mill and large beet sugar and pea canning factories. Lumber and planing mills. Summer resort.							
Herald	Evg. *ex. Sun*	Democratic	1908	4	16×22	4.00	‡800
Herald	Thursday	Democratic	1906	4	16×24	1.50	‡1,100
G. A. COLLETT, Editor; HERALD PUBLISHING COMPANY.							
Reporter	Thursday	Republican	1880	8	15×22	1.50	1,190
IRA O. KNAPP, Editor; LOVELAND REPORTER PUBLISHING COMPANY.							
LYONS, pop. 547 (H 2); BOULDER Co. (N.), pop. 21,544. 10 m. N.W. of Longmont. Chic., Burl. & Quin. R.R. Tel. Exp. Bank. Gold mining. Sandstone and granite quarries.							
Recorder	Thursday	Republican	1900	4	16×22	1.50	400
O. H. KNIGHT, Editor and Publisher.							
MANCOS, pop. 383 (B 8); MONTEZUMA Co. (S. W.), pop. 3,058. 40 m. W. of Durango. Rio Grande S'thrn R.R. Tel. Exp. Bank. Large mining interests.							
Times-Tribune	Friday	Democratic	1893	8	15×22	1.50	‡415
I. S. FREEMAN, Editor and Publisher.							
MANITOU, pop. 1,303 (J 5); EL PASO Co. (E.C.), pop.*40,000. 5 m. N.W. of Colorado Springs. Denv. & Rio Grande; Col. Midl.; Manitou & Pike's Peak R.Rs. Tel. Exp. Bank. Soda and iron springs, with valuable medicinal properties, and beautiful mountain scenery make it a fashionable summer and health resort.							
Manitou Springs Journal	Thursday	Republican	1885	4	18×24	1.00	700
JAMES A. SEVITZ, Editor and Publisher.							
Pikes Peak Daily News	Twice daily during summer season	Tourist	1896	8	11×16		
C. E. TSCHUDI, Publisher.							

CIRCULATION: Bold face—sworn. * Detailed statement. † Publisher's report. Plain figures—estimated.
POPULATION: Census of 1900. * Estimated. ‖ Census of 1910. † County Seat. ‡ Size of page.

Estab. Pages. ⅛ Size. Sub. Circ.

MANZANOLA, pop. *300 (L 6½); OTERO Co. (S.E.), pop. ——. 43 m. S.E. of Pueblo. Atch., Top. & S. Fe R.R. Tel. Exp. Bank. Fruit and agricultural belt. Canning factory. Elevator. Produce shipped.

— Sun ..... Friday ..... Republican..... 1901 8 15×22 1.50 ‡350
H. J. WOODBURY, Editor and Publisher.

MARBLE, pop. *500 (D 4); GUNNISON Co. (W.), pop. 5,331. 40 m. N.N.W. of Gunnison. Crystal R. & San Juan R.R. Tel. Exp. Bank, Carbondale.

— Marble City Times..... Wednesday..... Republican..... 8 15×22 2.50
S. T. SMITH, Editor and Publisher.

MEAD, pop. *100 (J 2); WELD Co. (N.E.), pop. *30,000. 21 m. S.W. of Greeley. Gt. West. R.R. Tel., Longmont. Exp. Bank. Grain, sugar beets and fruit.

— Messenger..... Friday ..... Independent.. 1907 8 15×22 1.50
I. A. LEE, Editor and Publisher.

MEEKER†, pop. 507 (C 2½); RIO BLANCO Co. (N.W.), pop. 1,690. On White R., 50 m. N. of Rifle, nearest railroad sta. Denv. & Rio Grande; Colo. Midl. R.Rs. Tel. Exp. Banks. Coal, oil and natural gas. Trade center of a large cattle raising and farming district.

— Herald..... Saturday..... Democratic..... 1885 4 15×22 2.00 1,100
JAMES LYTTLE, Editor and Publisher.

White River Review..... Saturday..... Republican..... 1902 4 15×22 2.00
JAMES L. KILAND, Editor and Publisher.

MERINO, pop. *100 (M 1½); LOGAN Co. (N.E.), pop. 3,292. 14 m. S.W. of Sterling. Chic., Burl. & Quin.; Un. Pac. R.Rs. Tel. Exp. Bank.

— Breeze ..... Thursday ..... Local..... 1909 8 13×20 1.50
C. E. MCKIMSON, Editor and Publisher.

MILLIKEN (*Platteville P.O.*), pop. *300 (J 2); WELD Co. (N.), pop. *30,000. 12 m. S.W. of Greeley, nearest tel. and exp. sta. Un. Pac.; Gt. West. R.Rs. Bank. Wheat, sugar beets and potatoes, chief products.

— Mail..... Friday ..... Ind. Rep..... 1909 8 11×16 1.50
HERMAN M. PORTER, Editor and Publisher.

MOFFAT, pop. *400 (G 6½); SAGUACHE Co. (S.C.), pop. *6,000. 13 m. E.S.E. of Saguache. Denv. & Rio Grande R.R. Tel. Exp. Bank. Cattle raising. Large shipments of hay.

— News..... Friday ..... Independent.. 1910 4 17×24 1.50
J. D. WEHRLE, Editor; NEWS PUBLISHING COMPANY.

Times ..... Thursday ..... 1910 4 17×24 1.50
MOFFAT PUBLISHING COMPANY.

MONTE VISTA, pop. —— (F 7½); RIO GRANDE Co. (S.), pop. 4,080. 18 m. N.W. of Alamosa. Denv. & Rio Grande R.R. Tel. Exp. Banks. Mining, grazing and agricultural region. Flour mills, machine shop and foundry.

— Journal ..... Saturday ..... Independent.. 1888 6 13×20 1.50 ‡600
C. S. CONANT, Editor; JOURNAL PUBLISHING COMPANY.

San Luis Valley Graphic..... Friday ..... Republican..... 1884 6 20×26 1.50 450
C. A. WHITTIER & J. S. TOHILL, Editors; WHITTIER & TOHILL, Publishers.

MONTROSE†, pop. *2,000 (C 5½); MONTROSE Co. (W.), pop. *6,000. 63 m. W. of Gunnison. Denv. & Rio Grande R.R. Tel. Exp. Banks. Farming, fruit growing, grazing and mining planing mills. Large shipments of fruit, potatoes, sheep and cattle.

— Enterprise..... Mon. & Thurs..... Ind. Dem..... 1888 6 15×22 2.00 ***1,042**
LYNN MONROE, Editor; ENTERPRISE PRINTING COMPANY, Publishers.

Press ..... Evg. *ex. Sun*..... Republican..... 1908 4 15×22 5.00 400

— Press..... Friday ..... Republican..... 1882 8 15×22 1.50 1,240
C. E. ADAMS, Editor; PRESS PUBLISHING COMPANY.

Western Empire..... Morn. *ex. Mon*... Republican..... 1910 4 15×22 5.00

Western Empire..... Saturday ..... Republican..... 1906 8 14×20 1.50 1,100
JOHN J. MCCARTHY, Editor; WESTERN EMPIRE PUBLISHING COMPANY.

MONUMENT, pop. 156 (J 4½); EL PASO Co. (E.C.), pop. *40,000. 56 m. S. of Denver. Denv. & Rio Grande; Atch., Top. & S. Fe R.Rs. Tel. Exp. Bank, Colorado Springs. Important farm produce shipping point.

Messenger ..... Thursday ..... Republican..... 1890 8 15×22 1.50
C. A. BENT, Editor and Publisher.

NEW CASTLE, pop. 431 (C 3½); GARFIELD Co. (N.W.), pop. 5,835. 10 m. W. of Glenwood Springs. Denv. & Rio Grande; Col. Midl. R.Rs. Tel. Exp. Bank, Glenwood Springs. Coal mining, lumbering and logging, cattle feeding, ranching and fruit growing.

— Garfield County Democrat..... Saturday ..... Democratic..... 1901 8 15×22 2.00 500
JAMES DUCE, Editor and Publisher.

NEW RAYMER, pop. —— (L 1); WELD Co. (N.E.), pop. *30,000. 37 m. W. of Sterling, nearest tel., exp. and banking town. Chic., Burl. & Quin. R.R. Cattle and grain raised.

— Raymer Enterprise..... Thursday ..... Independent.. 1910 8 15×22 1.50
S. P. MAJORS, Editor and Publisher.

NEW WINDSOR, pop. 305 (J 1½); WELD Co. (N.E.), pop. *30,000. 12 m. W. by N. of Greeley. Gt West.; Colo. & S'thrn R.Rs. Tel. Exp. Banks. Flour mill and elevator, beet sugar factory.

— Poudre Valley..... Saturday..... Democratic..... 1897 16 11×16 1.00 **1,115**
ROY RAY, Editor and Publisher.

Windsor Optimist..... Friday ..... Republican..... 1904 8-10 13×20 1.00
EMMETT FULLER, Editor and Publisher.

NUNN, pop. *200 (J 1½); WELD Co. (N.E.), pop. *30,000. 8 m. N.N.W. of Greeley. Un. Pac. R.R. Tel. Exp. Bank. Cattle raising and farming.

— News..... Friday ..... Republican..... 1907 14 11×16 1.50 ‡300
ULICH E. MADDEN, Editor and Publisher.

OAK CREEK, pop. *400 (E 2); ROUTT Co. (N.W.), pop. 3,661. 35 m. S. of Hahns Peak. Denv., N'thwest. & Pac. R.R. Tel. Exp. Bank. Coal mines. Farming and stock raising.

— Times..... Thursday ..... Republican..... 1908 4 15×22 2.00 ‡300
C. D. VAN DORN, Editor and Publisher.

CIRCULATION: Bold face—sworn. * Detailed statement. ‡ Publisher's report. Plain figures—estimated.
POPULATION: Census of 1900. * Estimated. ‖ Census of 1910. † County Seat. ⅛ Size of page.

Estab. Pages. ⅛Size. Sub. Circ.

OLATHE, pop. —— (C 5); MONTROSE Co. (W.), pop. *6,000. 10 m. N.W. of Montrose. Denv. & Rio Grande R.R. Tel. Exp. Bank.

Western Slope Criterion.....Thursday.....Independent .. 1905 8 13×20 1.50
W. C. HANES, Editor and Publisher.

ORDWAY, pop. *800 (L 6); OTERO Co. (S.E.), pop. ——. 19 m. N.W. of La Junta. Mo. Pac. R.R. Tel. Exp. Bank. Alfalfa meal mill. Alfalfa, canteloupes, sugar beets, fruit and grain grown.

Call .....Friday ..... 1910 4 15×22 1.25
CALL PUBLISHING COMPANY.

New Era.....Friday .....Independent .. 1902 8 15×22 1.50 ‡600
JAY F. JOHNSON, Editor and Publisher.

OURAY †, pop. 2,196 (C 6½); OURAY Co. (S.W.), pop. 4,731. 54 m. S.W. of Gunnison. Denv. & Rio Grande R.R. Tel. Exp. Banks. Rich gold and silver mines, hot mineral springs and magnificent surrounding scenery. Second county in Colorado in gold production.

Herald.....Friday .....Republican..... 1889 8 15×22 2.00 ‡1,000
HENRY L. HEIL, Editor; ERNEST C. BACON, Publisher.

Plaindealer..... .....Friday .....Democratic..... 1888 4 20×26 2.00 800
WALTER WALKER, Editor and Publisher.

PAGOSA JUNCTION, pop. *100 (D 8½); ARCHULETA Co. (S.), pop. 2,117. 18 m. S.W. of Pagosa Springs, nearest banking town. Denv. & Rio Grande R.R. Tel. Exp.

News—*see Great Southwest, Durango.*

PAGOSA SPRINGS †, pop. 367 (E 8); ARCHULETA Co. (S.), pop. 2,117. On Rio de San Juan, 60 m. E. of Durango. Denv. & Rio Grande R.R. Tel. Exp. Bank. Hot springs.

New Era.....Friday .....Republican..... 1905 8 16×22 2.00
CHAS. A. DAY, Editor; NEW ERA PUBLISHING COMPANY.

Sun .....Friday ..... 1909 4 17×24 2.00
PAGOSA PUBLISHING COMPANY.

PALISADES, pop. *1,000 (B 4); MESA Co. (W.), pop. *15,000. 13 m. E. of Grand Junction. Colo. Midl.; Denv. & Rio Grande R.Rs. Tel. Exp. Banks. Fruit country.

Tribune .....Saturday .....Ind. Rep..... 1903 4 20×26 1.50 650
E. S. SHERMAN, Editor and Publisher.

PAONIA, pop. —— (C 5); DELTA Co. (W.), pop. 5,487. Abt. 30 m. N.E. of Delta. Denv. & Rio Grande R.R. Tel. Exp. Bank. Farming and fruit growing.

Booster.....Friday .....Republican..... 1904 8 15×22 2.00 500
CLINTON OLIVER, Editor and Publisher.

Newspaper .....Friday .....Democratic..... 1904 8 13×20 2.00 500
LEROY KENNEDY, Editor; PAONIA NEWSPAPER PUBLISHING COMPANY (Inc.).

PENROSE, pop. —— (J 5); FREMONT Co. (S.C.), pop. 15,636. 12 m. E. of Canon City. Beaver, Penrose & N'thrn R.R. Tel. Exp. Bank, Florence. Fruit and truck growing.

Press .....Friday .....Republican..... 1910 8 13×20 1.50
H. W. LAMPRECHT, Editor and Publisher.

PIERCE, pop. *300 (J 1½); WELD Co. (N.E.), pop. *30,000. 16 m. N.W. of Greeley. Un. Pac. R.R. Tel. Exp. Bank. Farming country. Some coal in vicinity.

Record.....Thursday .....Republican..... 1908 12 11×16 1.00 ‡450
H. R. WARING, Editor and Publisher.

PITKIN, pop. *500 (F 5); GUNNISON Co. (W.), pop. 5,331. 25 m. N.E. of Gunnison. Colo. & S'thrn R.R. Tel. Exp. Bank. Gold, silver and lead mines and concentrating mills.

Miner .....Friday .....Democratic..... 1890 4 18×24 2.00 500
J. A. WISEMAN, Editor and Publisher.

PLATTEVILLE, pop. *400 (J 2); WELD Co. (N.E.), pop. *30,000. 18 m. S.W. of Greeley. Un. Pac. R.R. Tel. Exp. Bank. Cement block and tile factory, cannery and pickle factory. Dairying, grain, sugar beet and truck growing.

Herald .....Friday .....Democratic..... 1908 8 13×20 1.00 ‡300
HOMER F. BEDFORD, Editor and Publisher.

News.....Saturday.....Local..... 1903 4 15×22 1.20 300
M. B. ROYER, Editor and Publisher.

PUEBLO †, pop. ‖44,395 (J 6); PUEBLO Co. (S.E.C.), pop. ‖52,225. On Arkansas R., 45 m. S. of Colorado Springs. A railroad center. Atch., Top. & S. Fe; Chic., R. I. & Pac.; Denv. & Rio Grande; Mo. Pac.; Colo. & S'thrn R.Rs. Tel. Exp. Banks. Commercial center and leading city of Southern Colorado. Surrounded by abundant deposits of coal, iron ore, limestone, etc. Several smelting works, one of which is said to be the largest in the world. The Colorado Fuel and Iron Co. employs over 5,000 men in mining, iron and steel making. Foundries, boiler and machine shops and other industries. Population locally estimated at about 60,000.

Arkansas Valley Items.....Saturday .....Democratic..... 1908 8 15×22 2.00
HARRY C. WRIGHT, Editor and Publisher.

Chieftain ..... { Every Morn.....Republican..... 1868 12 17×24 7.80 12,000
{ *Sunday edition*..... 36 17×24 2.00 10,000

Chieftain .....Saturday .....Republican..... 1868 8 17×24 .50
CHIEFTAIN PRINTING COMPANY, Publishers.

Colorado Industrial Review.....Friday..... { Labor & Farm. Union } 1906 4 15×22 1.00
GEORGE B. LANG & HARRY W. FOX, Editors; REVIEW PRINTING COMPANY, Publishers.

Colorado Times (Negro).....Saturday ..... 1904 6 15×22 1.25
TIMES PUBLISHING COMPANY.

Indicator (Bessemer).....Saturday.....Republican..... 1890 8 20×26 1.00 ‡2,200
PATRICK BYRNES, Editor and Publisher.

Post.....Friday .....Republican..... 1895 8 15×22 1.00 500
S. D. BROSIUS, Editor; BROSIUS PRINTING COMPANY, Publishers.

Slovenski Narod (Slovenian).....Tues. & Fri.....Ind. Labor..... 1905 4 15×22 2.00 2,500
E. J. MENSINGER, Editor and Publisher.

Continued on next page.

CIRCULATION: Bold face—sworn. * Detailed statement. ‡ Publisher's report. Plain figures—estimated.
POPULATION: Census of 1900. * Estimated. ‖ Census of 1910. † County Seat. ⅛ Size of page.

			Estab.	Pages.	⅛Size.	Sub.	Circ.
PUEBLO † (*Continued*)							
Srbin (Servian)	Friday	Non-partisan..		6	18×24	1.00	
R. A. PORUCOVICH, Editor and Publisher.							
Star-Journal	Evg. *ex. Sun.* & Sun. Morn..	Democratic.....	1881	10	17×23	6.00	15,000
	Sunday edition.....			24-36			17,500
STAR-JOURNAL PUBLISHING COMPANY.							
Sun	Evg. *ex. Sun*.....	Independent ..	1906	4	17×22	2.50	✱**2,684**
J. C. RALSTON, Editor; PUEBLO SUN PUBLISHING COMPANY.							
Sunday Opinion	Saturday	Republican.....	1882	4	15×22	1.00	**750**
JOHN W. LOCKIN, Editor and Publisher.							
Unione (Italian)	Friday	Republican ...	1897	8	18×24	2.00	4,000
H. CHIARIGLIONE, Editor and Publisher.							
Vindice (Italian)	Saturday.....	Independent ..	1896	6	18×24	1.50	1,500
M. JACHETTA, Editor; VINDICE PUBLISHING COMPANY.							
RAMAH, pop. *200 (K 4); EL PASO Co. (E.C.), pop. *40,000. 41 m. N.E. of Colorado Springs. Chic., R. I. & Pac. R.R. Tel. Exp. Bank. Cattle and sheep raising and farming.							
Telegram	Friday	Independent ..	1909	8	16×22	1.00	‡1,100
J. J. MISSEMER, Editor and Publisher.							
RED CLIFF †, pop. 256 (F 3½); EAGLE Co. (N.W.C.), pop. 3,008. 3 m. N.W. of Leadville, nearest banking town. Denv. & Rio Grande R.R. Tel. Exp. Mining and lumbering interests.							
Eagle County Blade	Thursday	Republican.....	1894	8	17×24	2.00	350
JAMES WARNER, Editor; O. W. RANDALL, Publisher.							
Eagle County Times	Saturday.....	Democratic.....	1886	4	13×20	2.00	500
WILLIAM MCCABE, Editor and Publisher.							
REDVALE, pop. *150 (B 6); MONTROSE Co. (W.), pop. *6,000. 18 m. N.W. of Placerville. nearest railroad, tel. and exp. sta. Rio Gr. S'thrn R.R. Bank, Telluride.							
Naturita Valley Record	Friday	Republican.....	1909	8	13×20	1.50	
A. J. MCNASSER, Editor and Publisher.							
RICO †, pop. 811 (B 7); DOLORES Co. (S.W.), pop. 1,134. Abt. 35 m. N.W. of Durango. Rio Grande S'thrn R.R. Tel. Exp. Banks. Abundant deposits of gold, silver, lead, copper, zinc, iron ore, coal and other minerals.							
Item	Friday	Dem. & Labor.	1907	8	15×22	2.00	**200**
ITEM PRINTING COMPANY, Publishers.							
RIDGWAY, pop. 245 (C 6); OURAY Co. (S.W.), pop. 4,731. 9 m. N.W. of Ouray. (R.R. name Ridgway Junction.) Denv. & Rio Grande; Rio Grande S'thrn R.Rs. Tel. Exp. Bank. Flour mill, machine shops and creamery. Grain, hay and dairying.							
Sun	Saturday	Republican.....	1908	8	15×22	2.00	**350**
GRANT TURNER, Editor and Publisher.							
RIFLE, pop. 273 (C 3½); GARFIELD Co. (N.W.), pop. 5,835. 26 m. W. of Glenwood Springs. Colo. Midl.; Denv. & Rio Grande R.Rs. Tel. Exp. Banks. Daily stage to Hahn's Peak.							
Reveille	Tues. & Fri.....	Republican.....	1890	8	13×20	2.00	‡500
FRED L. TOMLIN, Editor and Publisher.							
Telegram	Friday	Democratic.....	1903	8	15×22		350
TELEGRAM PUBLISHING COMPANY.							
ROCKY FORD, pop. 2,018 (L 6½); OTERO Co. (S.E.), pop. ——. On Arkansas R., 53 m. S.E. of Pueblo. Atch., Top. & S. Fe R.R. Tel. Exp. Bank. Fruit and agricultural region. Beet sugar factory, canning factories and creameries.							
Enterprise	Friday	Republican.....	1887	8	15×22	1.50	‡1,200
WILL R. MONKMAN, Editor and Publisher.							
Gazette and Topic	Thursday	Independent ..	1895	8	13×20	1.00	‡850
JOHN B. LACY, Editor and Publisher.							
Tribune	Friday	Democratic.....	1897	12	15×22	1.50	2,000
JOHN ROY O'CONNOR, Editor and Publisher.							
ROMEO, pop. *200 (G 8); CONEJOS Co. (S.), pop. 8,794. 7 m. N.E. of Conejos. Denv. & Rio Grande R.R. Tel. Exp. Bank. Irrigated district. General farming.							
Conejos County Record	Friday	Republican.....	1909	4	15×22	1.50	
E. P. MCVEY, Editor and Publisher.							
SAGUACHE †, pop. *650 (F 6); SAGUACHE Co. (S.C.), pop. *6,000. 60 m. S.W. of Canon City. Nearest railroad sta., Moffat. Denv. & Rio Grande R.R. Tel. Exp. Bank. Mining, stock raising and agricultural district.							
Crescent	Thursday	Republican.....	1880	8-12	16×22	2.00	‡600
W. H. HAM, Editor and Publisher.							
SALIDA, pop. 3,722 (G 5½); CHAFFEE Co. (C.), pop. 7,085. 97 m. W. N. W. of Pueblo. Denv. & Rio Grande R.R. Tel. Exp. Bank. Grazing, farming and mining district. Gold, silver, iron, lead and copper occur in abundance Railroad shops, employing about 300 men.							
Mail	Tues. & Fri.....	Democratic.....	1880	4	20×24	2.50	‡1,200
E. A. NEWTON, Editor and Publisher.							
Record	Friday	Republican.....	1893	6	20×24	1.50	1,100
H. J. FOULK & O. R. MEACHAM, Editors and Publishers.							
SAN LUIS †, pop. *900 (H 8); COSTILLA Co. (S.), pop. 4,632. 51 m. W. of Trinidad. Nearest railroad, tel. and exp. sta., Fort Garland. Denv. & Rio Grande R.R. Bank, Alamosa.							
Heraldo (Spanish)	Saturday	Republican.....	1906	4	15×22	1.50	
J. R. VALDEZ, Editor and Publisher.							
SEDGWICK, pop. *200 (O 1); SEDGWICK Co. (N.E.), pop. 971. 10 m. W.S.W. of Julesburg. Un. Pac. R.R. Tel. Exp. Bank.							
Sun	Friday	Independent ..	1910	8	15×22	1.50	
EARL C. HAMILTON, Editor and Publisher.							
SEIBERT, pop. *125 (N 4); KIT CARSON Co. (E.), pop. 1,580. 32 m. W. of Burlington. Chic., R. I. & Pac. R.R. Tel. Exp. Bank.							
Settler	Saturday	Local.....	1907	4	17×24	1.00	
A. G. MORRISON, Editor and Publisher.							

CIRCULATION: Bold face—sworn. ✱ Detailed statement. ‡ Publisher's report. Plain figures—estimated.
POPULATION: Census of 1900. * Estimated. ‖ Census of 1910. † County Seat. ⅛ Size of page.

			Estab.	Pages.	⅛Size.	Sub.	Circ.
SHERIDAN LAKE, pop. *50 (5½); KIOWA Co. (S.E.). pop. *2,000. 28 m. E. of Eads. Mo. Pac. R.R. Tel. Exp. Bank, Littleton.							
Colorado Farm and Ranch	Friday	Republican	1906	8	11×16	1.00	544
LESLIE F. RANDOLPH, Editor; RANDOLPH COMPANY, Publishers.							
SILT, pop. *100 (D 3): GARFIELD Co. (N.W.), pop. 5,835. 15 m. W. of Glenwood Springs. Colo. Midl.; Denv. & Rio Grande R.Rs. Tel. Exp. Bank, Rifle.							
Bugle	Thursday	Republican	1910	8	13×20	2.00	
FRED L. TOMLIN, Editor and Publisher.							
SILVER CLIFF†, pop. 576 (H 6); CUSTER Co. (S.C.), pop. 2,937. 32 m. S. W. of Canon City. Nearest railroad, tel., exp. and banking town, Westcliffe. Denv. & Rio Grande R.R. Productive gold and silver mines, and large reduction works. Agriculture and stock raising.							
Rustler	Wednesday	Democratic	1875	4	18×24	2.00	400
PHILIP DOYLE, Editor and Publisher.							
SILVERTON†, pop. 1,380 (C 7); SAN JUAN Co. (S.W.), pop. 2,342. 40 m. N. of Durango. Denv. & Rio Grande; Silverton; Silverton N'thrn R.Rs. Tel. Exp. Banks. Gold and silver mines. Smelting works.							
Miner	Friday	Republican	1875	4	18×24	2.00	800
W. H. J. BOWEY, Editor; SILVERTON MINER PUBLISHING COMPANY.							
Standard	Saturday	Ind. Dem	1889	12	11×16	2.50	700
JOHN T. JOYCE, Editor; JOYCE & CARY, Publishers.							
SPRINGFIELD†, pop. 44 (N 8); BACA Co. (S.E.), pop. 759. 50 m. S. of Lamar, nearest railroad, tel., exp. and banking town. Gulf, Colo. & S. Fe R.R. Agriculture and stock raising.							
Herald	Friday	Republican	1887	4	18×24	1.25	250
S. E. SPECKMANN, Editor and Publisher.							
STEAMBOAT SPRINGS, pop. 100 (E 1½); ROUTT Co. (N.W.), pop. 3,661. 90 m. N. W. of Leadville. Denv., N'thwest. & Pac. R.R. Tel Exp. Bank. Hot and cold mineral springs. Onyx quarry. Important mining and cattle raising center.							
Routt County Sentinel	Friday	Republican	1900	4	16×22	2.00	700
JOHN WEISKOPF, Editor and Publisher.							
Steamboat Pilot	Evg. *ex. Sun*	Democratic	1885	4	15×22	6.00	
Steamboat Pilot	Wednesday	Democratic	1885	8-12	13×20	2.00	1,200
CHARLES H. LECKENBY & DELEVAN GEE, Editors and Publishers.							
STERLING†, pop. ‖3,043 (M 1); LOGAN Co. (N.E.), pop. 3,292. 50 m. W. of Holyoke. Un. Pac.; Chic., Burl. & Quin. R.Rs. Tel. Exp. Banks. Sugar factory. Agricultural and stock region. Large shipments of alfalfa seed, cattle and sheep.							
Democrat	Thursday	Democratic	1895	12	15×22	1.50	700
J. A. CAMPBELL, Editor and Publisher.							
Republican-Advocate	Wednesday	Republican	1885	8	13×20	1.50	600
E. N. HEATON, Editor and Publisher.							
STRATTON, pop. *75 (N 4); KIT CARSON Co. (E.), pop. 1,580. 19 m. W. of Burlington. Chic., R. I. & Pac. R.R Tel. Exp. Bank, Goodland, Kans. Farming district.							
Press	Friday	Democratic	1908	4	13×20	1.00	
W. E. BAKER, Editor and Publisher.							
SUGAR CITY, pop. 689 (L 6); OTERO Co. (S.E.), pop. ——. 17 m. N. of Rocky Ford. Mo. Pac. R.R. Tel. Exp. Bank. Beet sugar factory.							
Saccharine Gazette	Friday	Democratic	1900	4	13×20	1.50	
H. E. FARR, Editor and Publisher.							
SULPHUR SPRINGS†, pop. 60 (F 2½); GRAND Co. (N.), pop. 741. On Grand R., in the Middle Park, abt. 90 m. W.N.W. of Denver. Denv., N'thwest. & Pac R.R. Tel. Exp. Bank. Warm springs, containing sulphur and magnesia; gold, silver, lead, copper and coal said to occur in the vicinity. Valuable asphaltum mines.							
Middle Park Times	Friday	Independent	1882	4	17×24	2.00	500
J. E. BROWN, Editor and Publisher.							
SWINK, pop. *500 (L 6); OTERO Co. (S.E.), pop. ——. 6 m. N.W. of La Junta. Atch., Top. & S. Fe R.R. Tel. Exp. Bank. Beet sugar factory. Fruit, sugar beets, small grains, alfalfa and melons.							
Advocate	Friday	Independent	1909	8	11×16	1.00	
T. J. HOLMES, Editor and Publisher.							
TELLURIDE†, pop. 2,446 (C 7); SAN MIGUEL Co. (S.W.), pop. 5,879. 15 m. N.W. of Silverton. Rio Grande S'thrn R.R. Tel. Exp. Banks. Mining and grazing region. Agriculture coming into prominence.							
Journal	Evg. *ex. Sun*	Independent	1894	4	15×22	6.00	750
Journal	Thursday	Independent	1881	8	15×22	3.00	800
JOURNAL PUBLISHING COMPANY.							
San Miguel Examiner	Saturday	Republican	1886	10	13×20	2.00	‡800
E. D. MCKOWN, Editor and Publisher.							
TRINIDAD†, pop. 5,345 (K 8); LAS ANIMAS Co. (S.E.), pop. 21,842. On Purgatory R., 90 m. S. of Pueblo. Denv. & Rio Grande; Atch., Top. & S. Fe; Colo. & S'thrn; Colo. & Wyo. R.Rs. Tel. Exp. Banks. Good coal is abundant in vicinity. Farming and grazing district. Coke furnaces and other industries. Wool and cattle shipping point.							
Advertiser	Morn. *ex. Mon*	Democratic	1883	4-12	17×24	5.00	1,100
ADVERTISER PUBLISHING, PRINTING AND STATIONERY COMPANY.							
Anunciador (Spanish)	Saturday	Democratic	1904	4	16×22	2.00	750
CASIMIRO CRUZ, Editor; ANUNCIADOR PUBLISHING COMPANY.							
Chronicle-News	Evg. *ex. Sun*	Republican	1887	8-16	18×23	6.00	***2,149**
Chronicle-News	Thursday	Republican	1878	8	15×22	1.00	800
CHRONICLE-NEWS PUBLISHING COMPANY.							
Corriere del Trinidad (Italian)	Saturday		1903	4	15×22	2.00	
COURIER OF TRINIDAD PUBLISHING COMPANY.							
Monitor	Saturday	Democratic	1892	4-8	15×22	5.00	900
A. F. HOLLENBECK, Editor; TRINIDAD PUBLISHING COMPANY.							
Progreso (Spanish)	Saturday	Republican	1898	4	18×24	2.50	
EL PROGRESO PUBLISHING COMPANY.							

CIRCULATION: Bold face—sworn. * Detailed statement. ‡ Publisher's report. Plain figures—estimated.
POPULATION: Census of 1900. * Estimated. ‖ Census of 1910. † County Seat. ⅛ Size of page.

Estab. Pages. ⅛ Size. Sub. Circ.

TURRET, pop. *100 (G 5); CHAFFEE Co. (C.), pop. 7,085. 16 m. S.E. of Buena Vista. Railroad. tel., exp. and banking town, Salida. Denv. & Rio Gr. R.R. Copper and graphite mines. Granite quarries.

— Gold Belt.....Wednesday.....Local & Min'g 1899 4 15×22 1.50 200
A. H. ROBINSON, Editor and Publisher.

TWIN LAKES, pop. *200 (F 4½); LAKE Co. (W.C.), pop. 18,054. 18 m. S.W. of Leadville, nearest banking town. R.R., tel. and exp. sta., Granite. Colo. Midl.; Denv. & Rio Grande R.Rs. Mining.

— Miner.....Saturday.....Independent .. 1901 4 15×22 2.00 ‡300
E. J. HOEFNAGELS, Editor and Publisher.

VICTOR, pop. 4,986 (H 5); TELLER Co. (E.C.), pop. 29,002. 20 m. S.W. of Colorado Springs. Midl. Term.; Florence & Crip. Creek; Colo. Spgs. & Crip. Creek Dist. R.Rs. Tel. Exp. Banks. One of the principal cities of the great Cripple Creek mining district.

Record.....Evg. *ex. Sun*.....Independent .. 1895 8-16 13×20 5.00 3,500

Record.....Thursday.....Independent .. 4 13×20 1.50 1,750
HARRY C. DENNY, Editor; RECORD PRINTING AND PUBLISHING COMPANY.

WALDEN †, pop. 141 (F 1); JACKSON Co. (N.), pop. ——. 67 m. S.W. of Laramie, Wyo., Nearest railroad, tel. and exp. sta., Albany, Wyo. Lar., Hahns Peak & Pac. R.Rs. Bank. Cattle raising chief industry.

New Era.....Thursday.....Republican..... 1906 8 15×22 2.00 350
ALFRED H. LAW, Editor; NEW ERA PRINTING AND PUBLISHING COMPANY.

WALSENBURG †, pop. 1,083 (J 7); HUERFANO Co. (S.), pop. 8,395. 56 m. S. of Peublo. Denv. & Rio Grande; Colo. & S'thrn R.Rs. Tel. Exp. Bank. Agricultural, grazing and mining interests. Exports much wool and coal.

Independent.....Saturday.....Independent .. 1909 8 15×22 1.00 ‡510
ROY ROBINSON, Editor; INDEPENDENT PUBLISHING COMPANY.

— World.....Thursday.....Republican..... 1889 8 17×24 1.50 700
W. C. HUNT, Editor; WORLD PUBLISHING COMPANY.

WELDONA, pop. —— (L 2); MORGAN Co. (N.E.), pop. *8,500. 11 m. N.W. of Fort Morgan. Un. Pac. R.R. Tel. Exp. Bank. Farming and stock raising.

— Weldon Valley News.....Friday.....Independent .. 1907 8 15×22 1.50 ‡250
GEORGE B. HOTCHKISS, Editor and Publisher.

WELLINGTON, pop. —— (J 1); LARIMER Co. (N.), pop. *25,000. 12 m. N.E. of Fort Collins, nearest tel. sta. Colo. & S'thrn R.R. Exp. Bank. Live stock, grain, sugar beets and dairying.

— Sun.....Thursday.....Ind. Rep..... 1905 8 13×20 1.50 700
JOHN E. POPE, Editor and Publisher.

WESTCLIFFE, pop. 256 (H 6): CUSTER Co. (S.C.), pop. 2,937. 2 m. W. of Silver Cliff. Denv. & Rio Grande R.R. Tel. Exp. Bank. Industries, mining and cattle raising. Silver refining.

— Wet Mountain Tribune.....Saturday.....Republican..... 1881 4 16×22 2.00 400
ALEX. H. LACY, Editor and Publisher.

WHITEHORN, pop. —— (G 5); FREMONT Co. (S.C.), pop. 15,636. 15 m. N. by E. of Salida, nearest railroad, tel., exp. and banking town. Denv. & Rio Grande R.R. Mining town.

— News.....Friday.....Republican..... 1897 4 18×24 1.50 300
SALIDA RECORD PUBLISHING COMPANY, Salida.

WILD HORSE, pop. *75 (N 5); CHEYENNE Co. (E.), pop. 501. 35 m. W. of Cheyenne Wells, nearest banking town. Un. Pac. R.R. Tel. and exp., Aroya.

— Times.....Thursday.....Independent .. 1909 8 15×22 1.00
TIMES PRINTING COMPANY, Publishers.

WILEY, pop. *300 (N 6); PROWERS Co. (S.E.), pop. ——. 8 m. N.W. of Lamar. Gulf, Colo. & S. Fe R.R. Tel. Exp. Bank. Alfalfa meal mills. Grain, alfalfa and sugar beets.

— Journal.....Friday.....Republican..... 1907 8 13×20 1.25 **250**
NEWMAN H. LEWIS, Editor and Publisher.

WIGGINS, pop. *250 (K 2); MORGAN Co. (N.E.), pop. *8,500. 15 m. W. of Fort Morgan. Chic., Burl. & Quin. R.R. Tel. Exp. Bank. Wheat, broom corn and live stock chief products.

— Courier.....Thursday.....Independent .. 1910 8 15×22 1.50
SMITH R. CLEMENTS, Editor and Publisher.

WRAY †, pop. ‖1,003 (O 2); YUMA Co. (N.E.), pop. 1,729. 53 m. E. of Akron. Chic., Burl. & Quin. R.R. Tel. Exp. Banks. Agricultural and stock raising interests.

Gazette.....Friday.....Republican..... 1903 8 15×22 1.50 800
SIMON S. DOW, Editor and Publisher.

— Rattler.....Friday.....Republican..... 1886 8 15×22 1.50 ***974**
C. L. WILL, Editor and Publisher.

YAMPA, pop. *550 (E 2); ROUTT Co. (N.W.), pop. 3,661. 46 m. S. of Hahn's Peak. Denv., N'thwest. & Pac. R.R. Tel. Exp. Bank. Farming, mining and cattle raising.

— Leader.....Saturday.....Republican..... 1903 8 17×24 2.00 ‡650
H. C. WOOD, Editor and Publisher.

YUMA, pop. *300 (N 2); YUMA Co. (N.E.), pop. 1,729. 26 m. E. of Akron. Chic., Burl. & Quin. R.R. Tel. Exp. Banks. Farming and grazing district.

— Pioneer.....Friday.....Democratic..... 1885 8 15×22 1.50 500
A. BURT JESSUP, Editor and Publisher.

CIRCULATION: Bold face—sworn. * Detailed statement. ‡ Publisher's report. Plain figures—estimated.
POPULATION: Census of 1900. *Estimated. ‖ Census of 1910. † County Seat. ⅛ Size of page.

CONNECTICUT.

Population 1,114,756.

STATE CAPITAL, HARTFORD.

CONNECTICUT is bounded north by Massachusetts, east by Rhode Island, south by Long Island Sound, and west by New York. Its average length from east to west is 86 miles; its average breadth, 55 miles; land area, 5,004 square miles. The eastern part is principally composed of rounded hills, which, though stony, afford rich pasturage; and the valleys support a thrifty agricultural and manufacturing population. The Connecticut valley, near the river, and at a distance from the Sound, is very fertile. In the south the land is broken and the soil sandy and gravelly, but when well manured yields good crops of potatoes, rye, oats, and corn. In the west the surface is rough and the hills are abrupt. There are several good harbors on the coast, and a large business is done in oyster fishing and in the taking of fish for oil and fish-guano. Agriculture employs less than one-third of the working population and the capital invested in agriculture is estimated at $115,000,000. Dairy products and hay are the principal staples of the east and west. Tobacco is largely grown, chiefly in the Connecticut valley, which produces the finest cigar wrappers grown in the United States. In 1909, 12,000 acres were planted, resulting in a crop of about 19,200,000 pounds, with a total value, at the farm, of over $3,000,000. Corn, rye, oats, and potatoes are grown in nearly all sections. The land near the large cities and towns is chiefly devoted to market gardening. The total value of the agricultural products is about $30,000,000. The Connecticut river is open to steamboat navigation from its mouth to Hartford. The Thames river is likewise navigable by Sound steamers as far as its formation by the Yantic and Shetucket rivers in Norwich city, and steamers ply regularly between that city and New York, and, in the summer season, to the seaside resorts. Connecticut is mainly a manufacturing state, having an unusual abundance of water power, and its industries are very extensive and varied; among the leading productions are clocks, hardware, india-rubber goods, firearms, machinery, tools, automobiles, bicycles and textile fabrics. Excellent iron is made from Connecticut ores, and very large quantities of brown stone are taken from the celebrated Portland sandstone quarries. The state of Connecticut, and especially its capital city of Hartford, has become celebrated for the extent and solidity of its insurance interests,—the nineteen life and fire companies of Hartford alone representing in capital and assets nearly two hundred millions of dollars.

The number of newspapers and periodicals published in Connecticut is 160, including 37 daily, 8 semi-weekly, 91 weekly, 3 fortnightly, 1 semi-monthly, 15 monthly, and 5 quarterly. The places of publication number 65, of which 9, designated by a dagger (†), are county seats.

			Estab.	*Pages.*	*Size.*	*Sub.*	*Circ.*
ANSONIA, pop. 15,152 (C 4); NEW HAVEN Co. (S.W.), pop. 337,282. On Naugatuck R., 12 m. N.W. of New Haven. N. Y., N. H. & H. R.R. Tel. Exp. Banks. Principal industries—brass, copper, iron, clocks, electrical goods, webbing, etc.							
Evening Sentinel	Evg. *ex. Sun*	Independent	1884	8-16	17×22	5.00	✱5,645
EMERSON PUBLISHING COMPANY (Inc.).							
BRANFORD, pop. *2,473 (D 4½); NEW HAVEN Co. (S.W.), pop. 337,282. 8 m. E.S.E. of New Haven, nearest banking town. N. Y., N. H. & H. R.R. Tel. Exp.							
Opinion	Friday	Non-political	1891	8	15×22	1.00	900
ELIAS P. BATES, Editor and Publisher.							
BRIDGEPORT†, pop. 102,054 (C 5); FAIRFIELD Co. (Ex.S.W.), pop. 245,322. On Long Island Sound, 57 m. N.E. of New York. N. Y., N. H. & H. R.R. Port of entry, with considerable coasting trade. Daily steamboats to and from New York. Tel. Exp. Banks. Important manufacturing city. Wheeler & Wilson sewing machine works. Union Metallic Cartridge Co., American Graphophone Co. and the American Ordnance Co. works; compressed gas capsules, lock works, also hat, carriage, tap and die, and other factories; brass, bronze, iron and steel works, general hardware, etc.							
Advocate	Saturday	Labor & Dem.	1896	8	15×22	1.50	2,750
JOHN J. O'NEILL, Editor; ADVOCATE PUBLISHING COMPANY.							
Brass World and Platers Guide	Monthly	Trade	1905	36	7×10	1.00	
ERWIN S. SPERRY, Editor; BRASS WORLD PUBLISHING COMPANY, 260 John St.							
Enterprise	Friday	Independent	1908	24	11×14		
J. A. GOLDSMITH, Editor; ENTERPRISE PUBLISHING COMPANY (Inc.), 60 Cannon St.							
Evening Farmer—*see Republican Farmer*	Evg. *ex. Sun*	Democratic	1854	10-24	17×24	3.00	8,000

Continued on next page.

CIRCULATION: Bold face—sworn. ✱ Detailed statement. ‡ Publisher's report. Plain figures—estimated.
POPULATION: Census of 1910. * Estimated. † County Seat. ⅀ Size of page.

				Estab.	Pages.	⅛Size.	Sub.	Circ.
BRIDGEPORT † (*Continued*)								
Herald—*prints an edition under same name for Waterbury, comb. circ. 27,500*	Sunday	Independent		1888	16-20	18×22	2.00	27,500
RICHARD HOWELL, Editor; F. R. SWIFT, Publisher, Herald Building.								
Post	Evg. *ex. Sun*	Independent		1883	12-24	19×22	3.00	✱**14,089**
POST PUBLISHING COMPANY, 49-53 Cannon St.								
Republican Farmer—*weekly edition of Evening Farmer*	Friday	Democratic		1790	8	17×24	1.00	3,000
FARMER PUBLISHING COMPANY, 27 Fairfield Ave.								
Republican Standard—*weekly edition of Standard*	Friday	Republican		1830	10	17×24	1.00	2,000
GEORGE C. WALDO, Ed.; STANDARD ASSOCIATION, Pubs., Cor. Fairfield Ave. and Middle St.								
Sole (Italian)	Saturday	Republican		1902	12	17×24	1.00	6,000
J. V. MASSEY, Editor; IL SOLE PUBLISHING COMPANY.								
Standard—*see Republican Standard*	Evg. *ex. Sun*	Republican		1854	10-16	18×24	3.00	✱6,137
Telegram	Morn. *ex. Sun*	Independent		1891	10-32	17×22	3.00	✱**13,139**
GEORGE W. HILLS, Publisher, 64-76 Cannon St.								
BRISTOL, pop. *6,268 (D 3); HARTFORD Co. (N.), pop. 250,182. 17 m. W. S. W. of Hartford. N. Y., N. H. & H. R.R. Tel. Exp. Banks. Clocks leading industry; also brass goods, table wear, tools, knit wear, steel fishing rods, etc.								
Farmington Valley Herald	Friday	Independent		1889	4	18×22	1.25	✱1,131
BRISTOL PRESS PUBLISHING COMPANY.								
Press	Mon. & Thurs	Independent		1871	8-12	18×22	2.00	✱2,058
BRISTOL PRESS PUBLISHING COMPANY.								
CANAAN, pop. *1,000 (B 1); LITCHFIELD Co. (Ex.N.W.), pop. 70,206. 55 m. W. N. W. of Hartford. N. Y., N. H. & H.; Cent. N. Eng. R.Rs. Tel. Exp. Banks. Iron works, 4 creameries, and a white marble quarry and lime kilns in township.								
Connecticut Western News—*prints an edition under name of News, Sharon*	Thursday	Independent		1871	8	15×22	2.00	**1,200**
CANAAN PRINTING COMPANY, Publishers.								
CLINTON, pop. (twp.) 1,274 (E 4½); MIDDLESEX Co. (S.), pop. 45,687. On Long Island Sound, 25 m. E. of New Haven. N. Y., N. H. & H. R.R. Tel. Exp. Bank. Pond's Extract and Pratt chemical laboratories, witch hazel factories, steel works, yacht building yards, wood turning works, paper mill, etc.								
Recorder	Friday	Independent		1895	8	16×22	1.25	‡750
ALLEN W. JONES, Editor; CHARLES H. SCHOLEY, Publisher, Guilford.								
DANBURY †, pop. *16,537 (B 4); FAIRFIELD Co. (Ex. S.W.), pop. 245,322. 69 m. N. N. E. of New York. N. Y., N. H. & H. R.R. Tel. Exp. Banks. Principal industry, hat making. (25 or more large factories, with over $1,500,000 capital.) Also fur cutting, etc.								
Evening News—*weekly used for Wednesday issue*	Evg. *ex. Sun.* & *Wed*	Independent		1883	10	17×24	5.00	✱**5,887**
News—*weekly edition of Evening News*	Wednesday	Independent		1870	12	17×24	1.00	✱**6,094**
FLINT & SMITH, Editors and Publishers.								
DANIELSON, pop. *2,823 (H 2); WINDHAM Co. (Ex.N.E.), pop. 48,361. 25 m. N. E. of Norwich. N. Y., N. H. & H. R.R. Tel. Exp. Banks. Manufactures, cotton goods (prints and sheeting), woolens, shuttles, shoes, hosiery, dress goods, yarns, cutlery, mill supplies, etc.								
Windham County Transcript	Thursday	Republican		1848	8	17×24	1.50	1,100
B. C. HOPKINS, Editor; BURROUGHS & HOPKINS, Publishers.								
DARIEN, pop. *1,626 (B 5); FAIRFIELD Co. (Ex.S.W.), pop. 245,322. 5 m. N.E. of Stamford, nearest banking town. N. Y., N. H. & H. R.R. Tel. Exp. Agricultural and oyster growing interests.								
Review	Saturday	Independent		1896	4	15×22	1.00	300
ADELAIDE N. BASS, Editor; JOHN W. BASS, Publisher.								
DEEP RIVER, pop. *1,624 (F 4); MIDDLESEX Co. (S.), pop. 45,637. 30 m. S.E. of Hartford. N. Y., N. H. & H. R.R. Tel. Exp. Banks. Manufactures—hardware, augers and bits, combs and ivory goods, cut glass and wood turning.								
New Era	Friday	Neutral		1874	8	15×22	1.25	‡2,000
ERNEST L. PRANN, Editor and Publisher.								
EAST HARTFORD, pop. (twp.) 8,138 (E 2½); HARTFORD Co. (N.), pop. 250,182. 2 m. fr. Hartford. N. Y., N. H. & H. R.R. Tel. Exp. Bank. Paper and carriage factories. Tobacco largely raised in vicinity.								
American Enterprise—*prints editions under same name for Glastonbury, Manchester and South Windsor*	Saturday	Independent		1888	8	14×22	1.00	1,500
JAMES A. MARTIN, Editor and Publisher.								
Gazette—*dated at Glastonbury and South Windsor also*	Friday	Local		1885	8	15×22	1.50	1,100
H. B. HALE, Editor and Publisher.								
GLASTONBURY, pop. *1,407 (E 3); HARTFORD Co. (N.), pop. 250,182. 7 m. S.E. of Hartford, nearest railroad, tel., exp. and banking town. Elec. R.R. Manufacturing town.								
American Enterprise—*see East Hartford.*								
Gazette—*see East Hartford.*								
GREENWICH, pop. *2,420 (A 5½); FAIRFIELD Co., (Ex. S.W.), pop. 245,322. 28 m. N.E. of New York. N. Y., N. H. & H. R.R. Tel. Exp. Banks. Manufactures belting, woolens tinners' hardware, etc.								
Graphic	Saturday	Independent		1881	8	15×22	1.50	‡1,290
ERWIN EDWARDS, Editor and Publisher.								
Investigator	Thursday	Ind. Rep		1909	8	15×22	1.50	
A. B. LANYON, Editor and Publisher.								
News	Friday	Independent		1888	12	18×24	2.00	**2,450**
FREDERICK W. LYON, Editor and Publisher.								

CIRCULATION: Bold face—sworn. ✱ Detailed statement. ‡ Publisher's report. Plain figures—estimated.
POPULATION: Census of 1910. * Estimated. † County Seat. ⅛ Size of page.

			Estab.	Pages.	Size.	Sub.	Circ.
GUILFORD, pop.*1,512 (E 4½); NEW HAVEN Co. (S.W.), pop. 337,282. 16 m. E. of New Haven. N. Y., N. H. & H. R.R. Tel. Exp. Bank. Iron foundry and wagon wheel works. Canning factories.							
Shore Line Times	Thursday	Neutral	1877	8	16×22	1.25	1,400
CHARLES H. SCHOLEY, Editor and Publisher.							
HARTFORD†, pop. 98,915 (E 2½); HARTFORD Co. (N.), pop. 250,182. N. Y. N. H. & H.: Cent. N. Eng. R.Rs. Tel. Exp. Banks. The State Capital. Banking and insurance center. Extensive manufactures, including the products of the Colt's Patent Firearms Mfg. Co., Pope Automobile Works, Pratt & Whitney Machinery Co., hardware, silver plate, etc. Large capital invested in life and fire insurance. Center of tobacco trade of Connecticut River valley. State Capitol, old State House, Trinity College, Deaf and Dumb Asylum and other educational, literary and public institutions.							
Catholic Transcript	Friday	Catholic	1876	10	18×23	1.50	25,000 SEE ADVT
CONNECTICUT CATHOLIC PUBLISHING COMPANY, 66 State St.							
Connecticut Courant—*semi-weekly edition of Courant*	Mon. & Thurs	Republican	1764	12	18×23	1.00	9,500
CHARLES H. CLARK, Editor; HARTFORD COURANT COMPANY, Publishers, 66 State St.							
Connecticut Staats-Zeitung (Ger.)	Tues. & Fri	Independent	1908	8	17×24	1.50	**4,200**
PAUL STOECKEL, Editor and Publisher, 26 State St.							
Courant—*see Connecticut Courant.*	Morn. *ex. Sun*	Republican	1764	16-24	18×23	8.00	12,500
Evening Post—*see Sunday Post...*	Evg. *ex. Sun*	Independent	1856	10-20	17×23	3.00	*12,395
Fraternal News	Monthly	Fraternal	1890	16	9×12	.50	
A. M. GREEN, Editor; FRATERNAL NEWS PUBLISHING COMPANY, Waverly Building.							
Globe	Sunday	Independent	1876	24-32	17×22	2.00	14,763
GLOBE PUBLISHING COMPANY, 12 Central Row.							
Insurance Journal	Fortn'tly (Thu.)	Insurance	1873	16	9×12	1.50	
INSURANCE JOURNAL COMPANY, Editors and Publishers, 125 Trumbull St.							
Journal—*part of the edition is printed under name of Saturday Journal*	Sunday	Independent	1867	8	15×24	2.00	4,500
CHARLES H. BARNUM, Editor and Publisher, 284 Asylum St.							
Labor Standard	Monthly	Labor	1908	16	11×15	.50	‡2,500
STANDARD PUBLISHING COMPANY, 284 Asylum St.							
New England Poultry Journal	Monthly	Poultry	1902	16	11×14	.50	‡1,012
R. W. D'ARCHE, L. E. KEYSER & A. V. MEERSCH, Editors; CONNECTICUT INSTITUTE FOR THE BLIND, Publishers, 334 Wethersfield Ave.							
Seminary Record	Quarterly	Theological	1890	90	6×10	1.00	700
HARTFORD SEMINARY PRESS, Publishers.							
Sunday Post—*Sunday edition of Evening Post*	Sunday	Independent	1908	28	16×22	2.60	
J. E. DENNIS, Editor; EVENING POST ASSOCIATION, Publishers, 23 Asylum St.							
Times	Evg. *ex. Sun*	Democratic	1841	18-30	17×24	8.00	
Net circ. of above pub'n, as audited by American Newspaper Annual and Directory,							**20,135**
Times—*in two parts, Mon. & Thurs*	Weekly	Democratic	1817	16	17×24	1.00	*4,042 SEE ADVT
W. O. BURR, Editor; BURR PRINTING COMPANY, Publishers, 716 Main St.							
Trinity Tablet	Quarterly *dur. Coll. year.*	Collegiate	1868	28	8×10	1.00	450
STUDENTS OF TRINITY COLLEGE. Editors and Publishers.							
Trinity Tripod	Tues. & Fri. *dur. Coll. year*	Collegiate	1904	4	11×15	2.00	600
STUDENTS OF TRINITY COLLEGE, Editors and Publishers.							
JEWETT CITY, pop. *2,224 (H 3); NEW LONDON Co. (S.E.), pop. 91,253. 9 m. N.E. of Norwich, nearest banking town. N. Y., N. H. & H. R.R. Tel. Exp. Cotton factories.							
Press	Thursday	Independent		8	17×22	1.00	
PAYNE & GARDNER, Editors and Publishers.							
LAKEVILLE, pop. *1,050 (B 1); LITCHFIELD Co. (Ex. N. W.), pop. 70,206. 10 m. S.W. of Canaan. Cent. N. Eng. R.R. Tel. Exp. Bank. Farming community.							
Journal	Friday	Independent	1897	8	15×22	1.50	
B. D. JONES, Editor and Publisher.							
LITCHFIELD†, pop. *1,120 (C 2½); LITCHFIELD Co., (Ex.N.W.), pop. 70,206. 30 m. W. of Hartford. N. Y., N. H. & H. R.R. Tel. Exp. Banks. Agricultural district. Nickel deposits. Summer resort.							
Enquirer	Thursday	Ind. Dem	1825	4	20×26	1.50	900
GEORGE C. WOODRUFF, Editor and Publisher.							
MANCHESTER, pop. 13,641 (E 2½); HARTFORD Co. (N.), pop. 250,182. 9 m. E.N.E. of Hartford. S. Manch.; N. Y., N. H. & H. R.Rs. Tel. Exp. Bank, South Manchester. Silk making principal industry; also paper, wool and woolen goods, machinists specialties, electric instruments, needles and soap.							
American Enterprise—*see East Hartford.*							
Herald	Tues. & Fri	Local	1881	8	15×22	1.50	‡2,150
ELWOOD S. ELA, Editor; HERALD PRINTING COMPANY (Inc.), Publishers.							
MERIDEN, pop. 27,265 (D 3½); NEW HAVEN Co. (S.W.), pop. 337,282. 18 m. S.S.W. of Hartford. N. Y., N. H. & H. R.R. Tel. Exp. Banks. Active manufacturing city; principal industries—silver plated and britannia ware, builders' and saddlery hardware, lamps, gas fixtures, bronze and brass goods, fire arms, sleigh bells, clocks, organs and cutlery. International Silver Co. employs several thousand men. State Reform School.							
Journal	Evg. *ex. Sun*	Independent	1886	12	17×23	8.00	*7,761
JOURNAL PUBLISHING COMPANY.							
Morning Record	Morn. *ex. Sun*	Republican	1860	10-16	17×22	6.00	*7,747
Republican—*weekly edition of Morning Record*	Thursday	Republican	1861	10	17×22	1.00	700
REPUBLICAN PUBLISHING COMPANY.							

CIRC.: Bold face—sworn or A.N.A.&D.A audit. *Detailed statem'nt. ‡Publisher's report. Plain figures—estimated.
POPULATION: Census of 1910. *Estimated. †County Seat. ℔Size of page.

Estab. Pages. ⅛Size. Sub. Circ.

MIDDLETOWN†, pop.*9,937 (E 3); MIDDLESEX Co. (S.), pop. 45,637. 15 m. S. of Hartford. N. Y., N. H. & H. R.R. Tel. Exp. Banks. Manufactures—pumps and other hydraulic machinery, woolen, cotton, silk, web, and rubber goods, plated and enameled ware, hardware, automobiles, etc. State General Hospital for the Insane, Industrial School for girls, Wesleyan University (Methodist), and Berkley Divinity School (Protestant Episcopal).

Penny Press.....Evg. *ex. Sun*.....Democratic..... 1884 8 19×22 3.00 7,500
CLAUDE B. & GERALD E. KING, Editors and Publishers.

Sun .....Evg. *ex. Sun*.....Republican..... 8 17×24 3.00 ‡1,600
E. M. ALLENDER, Editor; MIDDLETOWN PRINTING COMPANY (Inc.), Publishers.

Wesleyan Argus.....{Mon. & Thurs. / *dur. Coll. year.*}Collegiate..... 1868 8 11×15 3.00 *970
STUDENTS OF WESLEYAN UNIVERSITY, Editors and Publishers.

Wesleyan Literary Monthly.....{Monthly / *dur. Coll. year.*}Literary ..... 1892 64 6×9 2.00 325
STUDENTS OF WESLEYAN UNIVERSITY, Editors and Publishers.

MILFORD, pop. (twp.) 4,366 (C 5); NEW HAVEN Co. (S.W.), pop. 337,282. 10 m. S.W. of New Haven, nearest banking town. N. Y., N. H. & H. R.R. Tel. Exp. Brass car trimmings, automatic meters, carriages, straw hats.

Citizen.....Friday .....Independent .. 1894 6 18×24 1.50 900
F. I. HAMMOND, Editor and Publisher.

MOODUS, pop. (twp.) *2,503 (F 3½); MIDDLESEX Co. (S.), pop. 45, 687. 12 m. S.E. of Middletown. Raiload, tel. and exp. sta., Tylerville. N. Y., N. H. & H. R.R. Bank, East Haddam. Cotton factories, making duck and twine; machine shop, making cotton twisting machinery and gasoline engines, buckle factory.

Connecticut Valley Advertiser.....Friday .....Neutral ..... 1869 8 15×22 1.50 1,250
G. P. LECRENIER, Editor and Publisher.

MOOSUP, pop. —— (H 3); WINDHAM Co. (Ex.N.E.), pop. 48,361. 32 m. W.S.W. of Providence, R.I. N. Y., N. H. & H. R.R. Tel. Exp. Bank. Cotton and woolen mills.

Journal—*prints an edition under same name for Plainfield; comb. circ.* 800 .....Thursday .....Independent .. 1880 10 15×22 1.00 800
CHAS. F. BURGESS, Editor and Publisher.

MYSTIC, pop. *4,000 (H 4); NEW LONDON Co. (S.E.), pop. 91,253. On Mystic R., 11 m. E. of New London. N. Y., N. H. & H. R.R. Tel. Exp. Bank. Boats, printers' and binders' tools, spools, gasoline engines, woolen goods, velvet, twine and menhaden oil manufactured.

Journal—*see Mirror, Stonington.*

Times.....Friday .....Local..... 1905 8 15×22 1.50 ‡500
A. L. PITCHER, Editor and Publisher.

NAUGATUCK, pop. 12,722 (C 3½); NEW HAVEN Co. (S.W.), pop. 337,282. 5 m. S. of Waterbury. N. Y., N. H. & H. R.R. Tel. Exp. Banks. Manufactures—india rubber goods, brass, malleable iron, knit underwear, buttons, machinery, cutlery, etc.

Enterprise .....Friday .....Independent .. 1877 8 18×24 1.75 900
B. A. PECK, Editor and Publisher.

News .....Evg. *ex. Sun*.....Independent .. 1895 8 15×22 5.00 2,000
NAUGATUCK NEWS COMPANY, Editors and Publishers.

Sunday Times .....Sunday .....Local..... 1908 8 15×22 1.00
FRANK E. NOLAN, Editor and Publisher.

NEW BRITAIN, pop 43,916 (D 3); HARTFORD Co. (N.), pop. 250,182. 10 m. S.W. of Hartford N. Y., N. H. & H. R.R. Tel. Exp. Banks. Leading industries—builders', cabinet and harness hardware, cutlery, carpenters' tools, knit goods, jewelry, locks, etc. American Hardware Company employs over 6,000 men. Connecticut State Normal School.

Herald .....Evg. *ex. Sun*.....Independent .. 1876 10 17×22 7.00 *4,966
HERALD PUBLISHING COMPANY.

Osterns Härold (Swedish).....Thursday.....Republican..... 1892 8 17×22 1.00 ‡8,200
CARL EBBESEN, Editor; OSTERN HAROLD PUBLISHING COMPANY.

Przewodnik Katolicka (Polish).....Friday .....Catholic..... 1907 32 9×11 2.00
REV. L. BOJNOWSKI, Editor and Publisher.

Record.....Evg. *ex. Sun* .....Republican ..... 1892 4-6 18×23 3.00 **4,847**
J. L. DOYLE, Editor and Publisher.

NEW CANAAN, pop. *1,304 (B 5); FAIRFIELD Co. (Ex.S.W.), pop. 245,322. 44 m. N.E. of New York. N. Y., N. H. & H. R.R. Tel. Exp. Banks. Shoes, clothing, wire sieves.

Messenger.....Saturday.....Independent .. 1876 4 18×24 1.50 800
A. B. BAILEY, Editor and Publisher.

NEW HARTFORD, pop. (twp.) 2,144 (D 2); LITCHFIELD Co. (Ex.N.W.), pop. 70,206. 20 m. W. N. W. of Hartford. N. Y., N. H. & H.; Cent. N. Eng. R.Rs. Tel. Exp. Bank, Winsted. Manufactures, cotton goods, planes and rules, brushes, brooms, hosiery and rakes.

Tribune.....Friday .....Local..... 1880 4 17×24 1.50 800
HENRY ROGER JONES, JR., Editor and Publisher.

NEW HAVEN†, pop. 133,605 (D 4); NEW HAVEN Co. (S.W.), pop. 337,282. 74 m. E.N.E. of New York. N. Y., N. H. & H. R.R. Tel. Exp. Banks. Important commercial and manufacturing city and port of entry, with considerable foreign trade, and about 800 manufacturing establishments, with over $12,000,000 capital, producing carriages, clocks, fire arms, rubber goods, musical instruments, jewelry, needles and a great variety of iron and steel goods. Marlin, Whitney and Winchester Arms Cos., the latter with $1,000,000 capital; Sargent Hardware Company (3,500 hands). Yale University (founded 1701), including the Peabody Museum, Yale School of Fine Arts, etc., and Hopkins Grammar School (founded 1660).

American Journal of Science .....Monthly .....Scientific 1818 80 8vo 6.00 700
EDWARD S. DANA, Editor and Publisher.

Anzeiger (German).....Saturday.....Independent .. 1891 4 15×22 1.00 900
H. BUSSMAN, Editor and Publisher, 71 Orange St.

Columbian Register—*weekly edition of Evening Register* .....Thursday .....Independent .. 1812 12 18×22 1.00 SEE ADVT
JOHN D. JACKSON, Editor and Publisher, 86-90 Crown St.

Continued on next page.

CIRCULATION: Bold face—sworn. * Detailed statement. ‡ Publisher's report. Plain figures—estimated.
POPULATION: Census of 1910. *Estimated. †County Seat. ⅛Size of page.

				Estab.	Pages.	Size.	Sub.	Circ.
NEW HAVEN † *(Continued)*								
Commercial Record	Saturday	Commercial		1882	36	9×13	4.00	‡2,850
RECORD PUBLISHING COMPANY, 47 Orange St.								
Connecticut Farmer	Saturday	Agricultural		1879	16	11×15	1.00	3,000
GEORGE V. SMITH, Editor; CONNECTICUT FARMER COMPANY, Publishers, 847 Chapel St.								
Connecticut Freie Presse (Ger.)	Wednesday	Independent		1876	4	15×22	1.00	900
H. BUSSMAN, Editor and Publisher, 71 Orange St.								
Connecticut Herald and Journal—*weekly edition of Morning Journal-Courier*	Thursday	Independent		1766	12	17×23	1.00	
NORRIS G. OSBORN, Editor CARRINGTON PUBLISHING COMPANY, 400 State St.								
Connecticut Magazine	Quarterly	Lit. & Histor		1895	184	7×10	2.00	2,750
FRANCIS T. MILLER, Editor; CONNECTICUT MAGAZINE COMPANY, Pubs., 671-9 Chapel St.								
Connecticut Workman	Monthly	A. O. U. W		1906	8	11×15		5,000
GRAND LODGE A. O. U. W., Publishers, 763 Chapel St.								
Corriere del Connecticut (Ital.)	Saturday	Republican		1897	8	16×21	1.00	4,000
JOSEPH SANTELLA, Editor and Publisher, 186 St. John St.								
Evening Register—*see Columbian Register, also Sunday Register*	Evg. *ex. Sun*	Independent		1840	12-20	18×22	6.00	∗**18,415** SEE ADVT
Goldsmith and Silversmith	Monthly	Trade		1894	28	8×11	2.00	
NEWTON DEXTER, Editor; OFFICE OF PUBLICATION, 78 Center St.								
Herald of Life	Thursday	Adventist		1863	16	9×13	2.00	‡1,050
MRS. E. J. SMITH, Editor; LIFE AND ADVENT UNION, Publishers, 47 Orange St.								
Hermanns-Sohn (German)	Semi-monthly	Sons of Herm.		1893	4	15×22	.50	‡1,000
PAUL GEBHARD, Editor and Publisher, 69 Church St.								
Indipendente (Italian)	Morn. *ex. Mon*			1904	4	15×22	3.00	
A. PISANI, Editor; L'INDIPENDENTE PUBLISHING COMPANY (Inc.), 191 Hamilton St.								
Morning Journal-Courier—*see Connecticut Herald and Journal*	Morn. *ex. Sun*	Independent		1832	12-28	17×23	6.00	∗**8,569** SEE ADVT
Palladium	Morn. *ex. Sun*	Independent		1829	10-16	17×22	6.00	5,500
Palladium	Friday	Republican		1828	8-12	17×22	1.00	1,750
CHAS. W. TUTTLE, Editor; PALLADIUM COMPANY, Publishers, 35-37 Crown St.								
Saturday Chronicle	Saturday	Lit. & Fam		1902	16	11×16	2.00	
CONNECTICUT PRESS CORPORATION, Editors and Publishers, 78 Center St.								
Sunday Register—*Sunday edition of Evening Register*	Sunday	Independent		1877	20-30	18×22	2.00	∗**13,705** SEE ADVT
Times-Leader	Evg. *ex. Sun*	Independent		1892	12-26	17×24	3.00	∗**10,652**
TIMES COMPANY, Publishers, 61-63 Orange St.								
Union	Evg. *ex. Sun.* & Sun Morn	Ind. Dem		1873	10-24	17×22	3.00	**17,180**
	Sunday edition			1871	28-52	17×22	2.00	**9,013**
NEW HAVEN UNION COMPANY, 72-80 Center St.								
Yale Alumni Weekly	Friday *dur. Coll. year*	University News		1891	24-32	8×11	3.00	6,000
EDWIN OVIATT and Associates, Editors; YALE PUBLISHING ASSOC. (Inc.), 135 Elm St.								
Yale Courant	Fortn'tly (Sat.) *dur. Coll. year*	Collegiate		1865	120	4×8	3.00	500
STUDENTS OF YALE UNIVERSITY, Editors and Publishers.								
Yale Daily News	Morn. *ex. Sun.* *dur. Coll. year*	Collegiate		1878	4-8	14×18	4.00	‡2,000
STUDENTS OF YALE UNIVERSITY, Editors and Publishers.								
Yale Divinity Quarterly	Quarterly	Religious		1904	36	6×9	.50	465
STUDENTS OF THE DIVINITY SCHOOL OF YALE UNIVERSITY, Eds. and Pubs., 917 Yale Sta.								
Yale Literary Magazine	Monthly *dur. Coll. year.*	Collegiate		1836	100	8vo	3.00	500
STUDENTS OF YALE COLLEGE, Editors and Publishers.								
Yale Medical Journal	Monthly *dur. Coll. year.*	Med. & Surg		1894	60	7×10	2.00	900
MEMBERS OF FACULTY AND STUDENTS OF YALE MEDICAL SCHOOL, Editors and Publishers, Yale Station.								
Yale Record	Fortn'tly (Sat.) *dur. Coll. year*	Coll. Humor		1871	24	9×12	2.50	800
STUDENTS OF YALE COLLEGE, Editors and Publishers.								
Yale Review	Quarterly	Literary		1892	112	6×10	3.00	800
PROF. H. W. FARNAM and Associates, Editors; YALE PUBLISHING ASSOCIATION (Inc.).								
Yale Scientific Monthly	Monthly *dur. Coll. year*	Collegiate		1894	100	6×10	2.50	900
SENIOR CLASS OF THE SHEFFIELD SCIENTIFIC SCHOOL, Editors and Publishers.								

NEW LONDON †, pop. 19,659 (G 4); NEW LONDON CO. (S.E.), pop. 91,258. 50 m. E. of New Haven. N. Y., N. H. & H.; Cent. Vt. R.Rs. Several steamer lines. Tel. Exp. Banks. Port of entry with excellent harbor. Shipyards, manufactures of woolen and sewing silk, cotton gins, printing presses, mowing machines, hardware, machinery, boilers, etc.

Day	Evg. *ex. Sun*	Republican		1881	12	17×22	6.00	∗**6,711**
DAY PUBLISHING COMPANY (Inc.).								
Globe	Evg. *ex. Sun*	Independent		1890	6-8	17×22	3.00	
SAMUEL T. ADAMS & G. A. STURDY, Editors; GLOBE PUBLISHING COMPANY.								
Telegraph	Morn. *ex. Sun*	Independent		1885	8	17×24	5.00	**3,500** SEE ADVT
FRANK J. BRUNNER, Editor; TELEGRAPH PUBLISHING COMPANY.								

CIRCULATION: Bold face—sworn. ∗ Detailed statement. ‡ Publisher's report. Plain figures—estimated.
POPULATION: Census of 1910. *Estimated. † County Seat. ⅛ Size of page.

Estab. Pages. ⅛Size. Sub. Circ.

NEW MILFORD, pop. (twp.) 5,010 (B 3); LITCHFIELD Co. (Ex.N.W.), pop. 70,206. 14 m. N. of Danbury. N. Y., N. H. & H. R.R. Tel. Exp. Banks. Tobacco raising district. Tobacco packing, and the making of hats, furniture, lounges, silica paints and canning factory.

Gazette ..... Friday ..... Independent .. 1872 8 15×22 2.00 900
PHILIP WELLS, Editor and Publisher.

NEWTOWN, pop. *254 (B 4); FAIRFIELD Co. (Ex.S.W.), pop. 245,322. 20 m. N.N.W. of Bridgeport. N. Y., N. H. & H. R.R. Tel. Exp. Bank, Danbury.

Bee ..... Friday ..... Independent .. 1876 16 15×22 1.25 4,000
A. P. SMITH, Editor; BEE PUBLISHING COMPANY.

NORWALK, pop. *6,125 (B 5); FAIRFIELD Co. (Ex.S.W.), pop. 245,322. 22 m. S. of Danbury on Norwalk R. N. Y., N. H. & H. R.R. Steamb. conn. Tel. Exp. Banks. Principal products—hats, locks, builders' hardware, shoes, stone and earthenware, woolens, elastic webbing, corsets, machinery, etc.

Hour ..... Evg. *ex. Sun* ..... Independent .. 1895 8 17×22 5.00 ✱**3,995**

Hour ..... Saturday ..... Independent .. 1870 8 17×22 1.00 1,700
HOUR PUBLISHING COMPANY.

NORWICH †, pop. *19,759 (G 3½); NEW LONDON Co. (S.E.), pop. 91,253. On Thames R.. 13 m. N. of New London. Junc. Cent. Vt. and N. Y., N. H. & H. R.Rs. Tel. Exp. Banks. Good water power, compressed air plant, and numerous and extensive factories, including several large cotton mills, 5 firearms factories, etc. Principal products—cotton, woolen and velvet goods, paper, locks, stoves, corks, rubber goods, buttons, trunks, rolled and cast iron, machinery in great variety, etc.

Bulletin—*see Courier* ..... Morn. *ex. Sun* ... Republican ..... 1858 8 19×24 6.00 ✱**7,728** SEE ADVT

Cooley's Weekly—*weekly edition of Evening Record* ..... } Friday ..... Independent .. 1876 8 15×22 .50 2,500
PULLEN PUBLISHING COMPANY.

Courier—*weekly edition of Bulletin; in two parts. Tues. & Fri.* } Weekly ..... Republican ..... 1796 8-12 19×24 .50 2,050
BULLETIN COMPANY, Publishers.

Evening Record—*see Cooley's Weekly* ..... } Evg. *ex. Sun* ..... Independent .. 1888 8-12 15×22 6.00 3,000

PLAINFIELD, pop. (twp.) 6,719 (H 3); WINDHAM Co. (Ex.N.E.), pop. 48,361. 16 m. N.N.E. of Norwich. N. Y., N. H. & H. R.R. Tel. Exp. Bank, Danielson. Agricultural district. Cotton and woolen goods, bricks and carriages.

Journal—*see Moosup.*

PUTNAM †, pop. 7,260 (H 2); WINDHAM Co. (Ex.N.E.), pop. 48,361. 33 m. N. by E. of Norwich, on Quinnebaug R. N. Y., N. H. & H. R.R. Tel. Exp. Banks. Cotton, woolen and silk goods, shoes, cutlery, trunks, steam heaters, boxes, etc.

Patriot ..... Friday ..... Ind. Rep..... 1872 8 18×26 1.50 900
MACDONALD & WILLIAMS, Editors and Publishers.

Windham County Observer ..... Wednesday ..... Independent .. 1882 8-10 17×24 1.00 3,000
HORACE F. WILDER, Editor and Publisher.

RIDGEFIELD, pop. (twp.) 3,188 (B 4½); FAIRFIELD Co. (Ex.S.W.), pop. 245,322. 15 m. N. of Norwalk. N. Y., N. H. & H. R.R. Tel. Exp. Bank. Agricultural district; milk for New York a specialty. Quarrying and grinding of feldspar and quartz.

Press ..... Thursday ..... Independent .. 1874 8 15×22 1.50 800
RIDGEFIELD PRESS PRINTING COMPANY, Publishers.

ROCKVILLE, pop. *7,287 (F 2); TOLLAND Co. (N.), pop. 26,459. 17 m. N.E. of Hartford, nearest banking town. Electric R.R. Tel. Exp. Abundant water power; manufactures woolen, silk, cotton goods, envelopes.

Journal ..... Thursday ..... Republican ..... 1867 8 15×22 1.00 ‡1,300
CHARLES S. GREER, Editor; DAVID L. HONDLOW, Publisher.

Leader ..... Tues. & Fri. ..... Non-political.. 1879 4 17×22 1.50 1,400
T. F. RADY & Co., Editors and Publishers.

SCOTLAND, pop. 476 (G 3); WINDHAM Co. (Ex.N.E.), pop. 48,361. 8 m. E. of Willimantic, nearest tel. and banking town. N. Y.. N. H. & H. R.R. Exp. Creamery. Dairy country.

White Ribbon Banner ..... Monthly ..... W. C. T. U ..... 1890 4 11×16 .25 ‡1,361
MRS. L. K. FULLER, Editor and Publisher.

SEYMOUR, pop. (twp.) 4,786 (C 4); NEW HAVEN Co. (S.W.), pop. 337,282. 11 m. N.W. of New Haven, on Naugatuck R. N. Y., N. H. & H. R.R. Tel. Exp. Bank. Manufactures, brass and copper goods, mechanics' tools, horseshoe nails, paper, rubber goods, fountain pens, telegraph cables, iron castings, bicycle parts, silk and mohair plushes, augers and bits, chisels, lathes, buttons, eyelets, copper tubes, stove trimmings, etc.

Record ..... Thursday ..... Independent .. 1871 8 15×22 1.50 ✱**1,033**
W. C. SHARPE, Editor and Publisher.

SHARON, pop. 1,880 (B 2); LITCHFIELD Co. (Ex.N.W.), pop. 70,206. 17 m. N.W. of Litchfield. Nearest railroad, tel. and exp. sta., Sharon Station. N. Y. Cent. & Hud. Riv. R.R. Bank, Amenia, N. Y.

News—*see Connecticut Western News, Canaan.*

SHELTON, pop. *4,572 (C 4); FAIRFIELD Co. (Ex.S.W.), pop. 245,322. 17 m. S. of Waterbury. N. Y., N. H. & H. R.R. Tel., exp. and bank, Derby.

Booster ..... Saturday ..... Independent .. 1908 8 15×22 1.00
WILLIAM B. NOYES, Editor; SHELTON PRINTING COMPANY, Publishers.

SOUND BEACH, pop. *800 (A 5½); FAIRFIELD Co. (Ex.S.W.), pop. 245,322. 23 m. S.W. of Bridgeport. N. Y., N. H. & H. R.R. Tel. Exp. Bank, Greenwich.

Guide to Nature ..... Monthly ..... Nat. Science... 1908 64 7×10 1.00 2,500
EDWARD F. BIGELOW, Editor; AGASSIZ ASSOCIATION, Publishers.

SOUTHINGTON, pop. *3,411 (D 3); HARTFORD Co. (N.), pop. 250,182. 20 m. N. of New Haven. N. Y., N. H. & H. R.R. Tel. Exp. Banks. Manufactures, general hardware, cutlery, wood screws and paper bags, rolled iron and wire, etc.

News—*prints an edition under name of Cheshire and Hamden Times, West Cheshire, comb. circ.* ‡1,700 ..... } Thursday ..... Republican ..... 1873 8 17×24 1.50 ‡**1,700**
NEWS & TIMES COMPANY, Publishers.

CIRCULATION: Bold face—sworn. ✱ Detailed statement. ‡ Publisher's report. Plain figures—estimated.
POPULATION: Census of 1910. * Estimated. † County Seat. ⅛ Size of page.

Estab. Pages. ⅛Size. Sub. Circ.

SOUTH MANCHESTER, pop. —— (E 2½); HARTFORD Co. (N.), pop. 250,182. 9 m. E. of Hartford. S. Manch. R.R. Tel. Exp. Bank. Silk goods factory. Paper mills

News.....Friday .....Local..... 1893 8 15×22 1.50 1,750
W. J. FLOOD, Editor and Publisher.

SOUTH NORWALK, pop. *7,500 (B 5); FAIRFIELD Co. (Ex.S.W.), pop. 245,322. 2 m. S. of Norwalk. N. Y., N. H. & H. R.R. Tel. Exp. Banks. Extensive manufactures of air compressers, corsets, fur and straw hats, also stoves, hardware, locks, woolen goods, silk, shoes, paper boxes, stone and earthen ware, gas stoves and gasoline engines, etc., a ship yard, and oyster industries.

Evening Sentinel.....Evg. *ex. Sun*.....Independent .. 1870 8 17×24 5.00 2,750
JAMES GOLDEN, Editor and Publisher.

SOUTH WINDSOR, pop. (twp.) 2,251 (E 2); HARTFORD Co. (N.), pop. 250,182. 5 m. N.E. of Hartford. N. Y., N. H. & H. R.R. Tel., East Hartford. Exp. Bank, Hartford.

American Enterprise—*see East Hartford.*

Gazette—*see East Hartford.*

STAFFORD SPRINGS, pop.*2,460 (F 2); TOLLAND Co. (N.), pop. 26,459. 25 m. N.E. of Hartford. Cent. Vt. R.R. Tel. Exp. Banks. Mineral springs of medicinal value, much resorted to; woolen and other manufactures.

Press .....Wednesday.....Independent .. 1858 4 20×26 1.25 ‡1,425
LEWIS MCLAUGHLIN, Publisher.

STAMFORD, pop. 25,138 (A 5½); FAIRFIELD Co. (Ex.S.W.), pop. 245,322. 34 m. N.E. of New York. N. Y., N. H. & H. R.R. Tel. Exp. Banks. Yale & Towne Manufacturing Co.'s works. also extensive dye stuffs and licorice works, chocolate, pianos, and many minor industries.

Advocate ..... { Evg. *ex Sun.* & *Thurs*..... } Republican..... 1892 8 18×22 5.00 3,750

Advocate.....Thursday .....Republican ..... 1829 8 18×22 1.00 3,750
GILLESPIE BROS. (Inc.), Editors and Publishers.

Bulletin .....Saturday.....Republican..... 1908 8 17×24 1.00 ‡2,069
BULLETIN PUBLISHING COMPANY (Inc.).

STONINGTON, pop. *2,278 (H 4); NEW LONDON Co. (S.E.), pop. 91,253. 12 m. E. of New London. N. Y., N. H. & H. R.R. Tel. Exp. Banks. Port of entry, with excellent harbor, and a good coast trade. Silk machinery and velvet factories, boiler shops and foundries. Fishing industry.

Mirror—*prints an edition under name of Journal, Mystic, comb. circ.* 900 ..... } Friday .....Local..... 1869 4 15×22 1.00 900
J. S. ANDERSON, JR., Editor; STONINGTON PUBLISHING COMPANY (Inc.).

THOMASTON, pop. *2,000 (C 3); LITCHFIELD Co. (Ex. N.W.), pop. 70,206. 9 m. N. of Waterbury. N. Y., N. H. & H. R.R. Tel. Exp. Banks. Brass rolling, clocks, watches, cutlery, scissors and shears factories. Seth Thomas clock works.

Express.....Friday .....Republican..... 1880 4 20×26 1.50
F. W. ETHERIDGE, Publisher.

THOMPSON, pop. *750 (H 1½); WINDHAM Co. (Ex.N.E.), pop. 48,361. 4 m. N.E. of Putnam, nearest banking town. N. Y., N. H. & H. R.R. Tel. Exp.

News—*see Times, Webster, Mass.*

THOMPSONVILLE, pop.*5,000 (E 1½); HARTFORD Co. (N.), pop. 250,182. On Connecticut R., 17 m. N. by E. of Hartford. N. Y., N. H. & H. R.R. Tel. Exp. Bank, Putnam. Extensive carpet and casket hardware factories.

Press.....Thursday .....Neutral ..... 1880 8 15×20 1.50 900
GEORGE E. WRIGHT, Editor; ADVANCE PRINTING AND PUBLISHING COMPANY.

TORRINGTON, pop.*10,808 (C 2); LITCHFIELD Co. (Ex. N.W.), pop.70,206. 28 m. W. by N. of Hartford, on Naugatuck R. N. Y., N. H. & H. R.R. Tel. Exp. Banks. Extensive manufactures of gold, silver, nickel and copper plated goods, iron, brass, copper and spelter castings, furniture, upholstery nails, needles, skates, machinery, etc.

Evening Register.....Evg. *ex. Sun*.....Republican..... 1889 8 17×22 4.00 ***2,153**

Register—*weekly edition of Evening Register*..... } Friday .....Republican..... 1874 8 15×22 1.00 500
TORRINGTON PRINTING COMPANY, Publishers.

WATERBURY, pop. 73,141 (C 3); NEW HAVEN Co. (S.W.), pop. 337,282. 21 m. N.N.W. of New Haven. N. Y., N. H. & H. R.R. Tel. Exp. Banks. Important manufacturing city. Extensive factories of brass and copper goods, German silver, lamp trimmings, wire, files, silver plate, suspenders, percussion caps, pins, pearl goods, etc. Center of the American brass industry, making more than half of all the brass goods of the country, also large products of copper goods, clocks, watches, etc.

American .....Evg. *ex. Sun*.....Ind. Rep..... 1866 8-16 18×24 8.00 7,100

American .....Tues. & Fri .....Ind. Rep..... 1844 10-12 18×24 2.00 2,725
AMERICAN PRINTING COMPANY, Editors and Publishers.

Beobachter (German).....Friday .....Independent .. 1899 8 17×22 1.00 900
MAX TASCHENBERGER, Editor and Publisher.

Evening Democrat.....Evg. *ex. Sun*.....Democratic..... 1881 12 17×24 5.00
CORNELIUS MALONEY, Editor; DEMOCRAT PUBLISHING COMPANY.

Herald—*see Bridgeport.*

Republican..... { Every Morn.....Republican..... 1881 12-16 18×22 6.00 ***7,377**
Sunday edition..Independent .. 1906 20-24 18×22 2.60 ***7,791**
WATERBURY REPUBLICAN (Inc.), Publishers.

WATERVILLE, pop. *1,800 (C 3); NEW HAVEN Co. (S.W.), pop. 337,282. 3 m. N.N.W. of Waterbury, nearest banking town. N.Y., N. H. & H. R.R. Tel. Exp.

Sign of the Cross..... { Monthly *ex. Mar. & July* } Catholic ..... 1903 28 6×9 .50
REV. J. ATTWOOD STANSFIELD, Editor; ANCHOR PRESS, Publishers.

WEST CHESHIRE, pop. —— (D 3½); NEW HAVEN Co. (S.W.), pop. 269,163. 11 m. N. of New Haven, nearest banking town. N.Y., N. H. & H. R.R. (R.R. name, Cheshire). Tel. Exp.

Cheshire and Hamden Times—*see News, Southington.*

CIRCULATION: Bold face—sworn. * Detailed statement. ‡ Publisher's report. Plain figures—estimated.
POPULATION: Census of 1910. *Estimated. † County Seat. ⅛ Size of page.

			Estab.	Pages.	Size.	Sub.	Circ.
WEST HAVEN, pop.*5,247 (D 4½); NEW HAVEN Co. (S.W.), pop. 337,282. 3 m. S.W. of New Haven. N. Y., N. H. & H. R.R. Tel. Exp. Bank, New Haven. Buckles, keys, buttonhole attachments, rings, button hooks, wire goods, carriages, wagons, ship building, etc.							
Advertiser	Thursday	Local	1905	4	15×22	.50	
EDWARD S. WHAPLES, Editor and Publisher.							
Herald	Saturday	Local	1900	8	17×24	1.00	‡900
LUCIEN P. SMITH, Editor; HERALD PUBLISHING COMPANY.							
WESTPORT, pop. (twp.) 4,259 (B 5); FAIRFIELD Co. (Ex.S.W.), pop. 245,322. 3 m. N. E. of Norwalk, on Saugatuck R. N. Y., N. H. & H. R.R. Tel. Exp. Banks. Industries, cotton, rope and twine, morocco, satchels, planes, buttons, scales, starch, etc.							
Westporter-Herald	Friday	Independent	1876	8	15×22	1.00	1,100
WILLIS S. JONES, Editor and Publisher.							
WILLIMANTIC, pop.*9,111 (G 3); WINDHAM Co. (Ex.N.E.), pop. 48,361. 32 m. E. by S. of Hartford. N. Y., N. H. & H., and Cent. Vt. R.Rs. Tel. Exp. Banks. Abundant water power, and extensive manufactures of spool cotton, silk-twist, silk and cotton fabrics silk machinery, plumbers' supplies, steam heaters, etc. Willimantic Linen Co., the leading producers of cotton thread in the country							
Chronicle	Evg. *ex. Sun*	Independent	1891	8	17×22	5.00	**3,300**
Chronicle	Wednesday	Independent	1877	8	17×22	1.00	**1,000**
G. A. BARTLETT, Editor; CHRONICLE PRINTING COMPANY, Publishers.							
Journal	Friday	Republican	1847	8	15×22	1.00	1,750
DWIGHT A. LYMAN, Editor; HALL & BILL PRINTING COMPANY, Publishers.							
WINDSOR LOCKS, pop. (twp.) 3,715 (E 2); HARTFORD Co. (N.), pop. 250,182. 12 m. N. of Hartford. N. Y., N. H. & H. R.R. Tel. Exp. Bank, Suffield. Paper, silk, cotton warp, yarns, underwear, rubber rolls, trucks, machinery, school apparatus, etc. Large areas in vicinity devoted to tobacco. The finest cigar wrappers in the country are grown in this locality.							
Journal	Friday	Non-political	1880	4	20×26	1.50	‡700
JOURNAL PRINTING CORPORATION, Publishers.							
WINSTED, pop. 7,754 (C 2); LITCHFIELD Co. (Ex.N.W.), pop. 70,206. 35 m. N. W. of Hartford. N. Y., N. H. & H.; Cent. N. Eng. R.Rs. Tel. Exp. Banks. Abundant hydraulic power, and produces silk goods, hosiery, cutlery, scythes, clocks, pins, bolts, edged tools, fancy hardware, undertakers' supplies, leather. Trade center.							
Evening Citizen	Evg. *ex. Sun*	Independent	1888	8	15×22	5.00	**2,200**
CITIZEN PRINTING COMPANY, Publishers.							
Herald	Friday	Republican	1853	8-10	15×22	1.00	**1,400**
S. B. HORNE, Editor; CITIZEN PRINTING COMPANY, Publishers.							
Litchfield County Leader	Friday	Democratic	1888	8	15×22	1.00	1,100
EDWARD M. PLATT, Editor; CITIZEN PRINTING COMPANY, Publishers.							
WOODBURY, pop. (twp.) 1,860 (C 3); LITCHFIELD Co. (Ex.N.W.) pop. 70,206. 4 m. N. of Southbury, nearest railroad sta. N. Y., N. H. & H. R.R. Tel. Exp. Bank, Waterbury. Knives and shears.							
Reporter	Thursday	Independent	1877	8	15×22	1.50	‡600
A. E. KNOX, Editor and Publisher.							
WOODSTOCK, pop. *350 (H 2); WINDHAM Co. (Ex.N.E.), pop.48,361. 4½ m. N.W. of Putnam, nearest railroad, tel., exp. and banking town. N. Y., N. H. & H. R.R.							
Gazette—*see Times, Webster, Mass.*							

CIRCULATION: Bold face—sworn. * Detailed statement. ‡ Publisher's report. Plain figures—estimated.
POPULATION: Census of 1910. *Estimated. †County Seat. ⅛ Size of page.

DELAWARE.

Population 202,322.

STATE CAPITAL, DOVER.

DELAWARE is bounded north by Pennsylvania, east by the Delaware River and Bay, and the Atlantic Ocean, south and west by Maryland. Its length from north to south is 96 miles, its breadth ranging from 9 to 12 miles in the north to about 36 miles in the south; land area 1,960 square miles. The surface in the north is finely diversified with hill and dale, and southward the land is rolling, with fringes of marshes and swampy tracts along the indentations of Delaware Bay. The southern portion of the state is in great part a sandy region but by skilful farming has been made highly productive. Kaolin and iron ore are found in the north. The soil in the interior of the state is light and easily cultivated. The agricultural products are grain, corn, fruit, potatoes, and market garden produce; peach growing and small fruits—berries, —are prominent industries. Over one hundred evaporators and canneries are engaged in preserving all kinds of fruits, berries and garden vegetables, at Seaford, Dover, Milford, Georgetown, Smyrna and other towns in the lower half of the state. In 1909, the state produced 6,000,000 bushels of corn, 18,845,539 quarts of berries, 1,212,110 cases of canned tomatoes, 628,786, baskets of fresh tomatoes, 258,982 bushels of canteloupes, and other fruit and vegetables in abundance. Manufactures are various, and are carried on chiefly in Wilmington and its vicinity. Iron goods, iron and wooden steam and sailing vessels, cars, bridges, structural steel, fibre products, crates and boxes for the canneries, gun-powder, paper, pulp, leather, carriages, machinery, cotton and woolen goods, and flour are the leading products. Seaford ships immense quantities of oysters, and Lewes is a station for menhaden and other fisheries. Oyster growing and fishing are important industries. Large quantities of timber are cut for ship building and railroad ties. A bill is now in Congress providing for increasing the depth and width of the Chesapeake and Delaware Canal, which connects the upper portions of the bays, and converting it into a free ship canal, which would greatly facilitate traffic between Philadelphia and Baltimore, and other ports in Maryland and Virginia. Other projects are being pushed for the drainage of swamp lands in Sussex County, and for the building of good roads, New Castle County alone spending $600,000 for the latter purpose.

The number of newspapers and periodicals published in Delaware is 34, including 3 daily, 26 weekly, 1 semi-monthly and 4 monthly. The places of publication number 14, of which 3, designated by a dagger (†), are county seats.

				Estab.	*Pages.*	*Size.*	*Sub.*	*Circ.*
BRIDGEVILLE, pop. *1,000 (B 5); SUSSEX Co. (S.), pop. 46,413. 12 m. W.N.W. of Georgetown. Phila., Balt. & Wash. R.R. Tel. Exp. Bank.								
Farm Echo	Saturday	Non-partisan..	1910	8	11×15	.50		
C. LA VERNE, Editor; BRIDGEVILLE PRINTING COMPANY, Publishers.								
DELMAR, pop. *1,500 (B 7); SUSSEX Co. (S.), pop. 46,413. 20 m. S.W. of Georgetown. N. Y., Phila. & Norf.; Phila., Balt. & Wash. R.Rs. Tel. Exp. Banks. Saw mills. General farming.								
News	Saturday	Ind.Rep	1907	8	15×22	1.00		‡1,120
F. A. ROBERTSON, Editor and Publisher.								
DOVER†, pop. *3,329 (B 4); KENT Co. (C.), pop. 32,721. The State Capital, 48 m. S. of Wilmington. Phila., Balt. & Wash. R.R. Tel. Exp. Banks. Tomato, poultry and meat canning factories, a dress silk factory, shirt factory, basket and barrel factories and brick yard. Peach growing and farming section.								
Delawarean	Saturday	Democratic	1859	8	15×22	1.00		1,400
WILLIAM SAULSBURY, Editor; DELAWAREAN COMPANY (Inc.), Publishers.								
Delaware Patriot	Monthly	P.O.S. of A	1909	4	12×19	.25		
THOMAS F. DUNN, Editor and Publisher.								
Delaware Republican	Friday	Republican	1907	8	18×24	1.00		950
B. F. SIMMONS, JR., Publisher.								
Delaware State News	Wednesday	Democratic	1902	8	18×24	1.00		1,400
JAMES C. WICKES, Editor and Publisher.								
Delaware Workman	Monthly	A. O. U. W	1895	8	13×21	.35		3,000
J. MILTON DAVIDSON, Editor; DELAWAREAN COMPANY, Publishers.								
Index	Friday	Democratic	1887	8	17×24	1.00		‡1,200
THOMAS F. DUNN, Editor and Publisher.								
State Sentinel	Saturday	Republican	1874	8	18×24	1.00		1,000
SENTINEL PRINTING COMPANY, Publishers.								
GEORGETOWN†, pop. *1,658 (C 6); SUSSEX Co. (S.), pop. 46,413. 104 m. S. of Wilmington. Phila., Balt. & Wash. R.R. Tel. Exp. Bank. Some manufacturing.								
Sussex Journal and Delaware Democrat	Saturday	Democratic	1882	4	20×26	1.00		1,400
SUSSEX PRINTING AND PUBLISHING COMPANY (Inc.).								
Sussex Republican	Saturday	Republican	1886	4	20×26	1.00		900
ROBERT G. HOUSTON, Editor; SUSSEX REPUBLICAN PUBLISHING COMPANY.								
Union Republican	Friday	Republican	1898	4	15×22	1.00		‡800
E. E. WILSON, Editor; L. W. FAUCETT, Publisher.								

CIRCULATION: **Bold face**—sworn. * Detailed statement. ‡ Publisher's report. Plain figures—estimated.
POPULATION: Census of 1910. * Estimated. † County Seat. ⅛ Size of page.

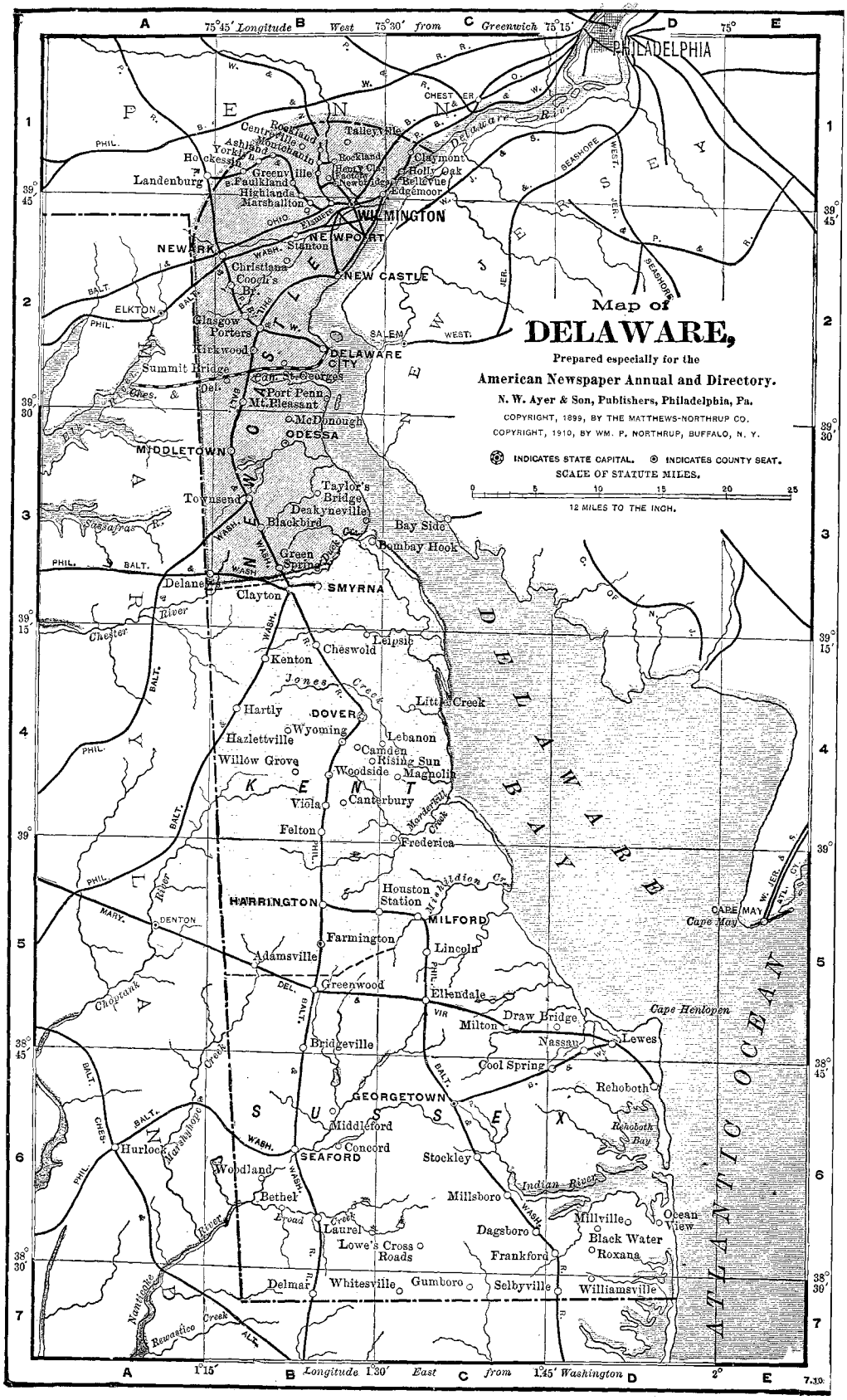
Map of
DELAWARE,
Prepared especially for the
American Newspaper Annual and Directory.
N. W. Ayer & Son, Publishers, Philadelphia, Pa.
COPYRIGHT, 1899, BY THE MATTHEWS-NORTHRUP CO.
COPYRIGHT, 1910, BY WM. P. NORTHRUP, BUFFALO, N. Y.
INDICATES STATE CAPITAL.
INDICATES COUNTY SEAT.
SCALE OF STATUTE MILES.
0 5 10 15 20 25
12 MILES TO THE INCH.
75°45′ Longitude West 75°30′ from Greenwich 75°15′
75°
1°15′ Longitude 1°30′ East from 1°45′ Washington 2°
PHILADELPHIA
WILMINGTON
NEWARK
NEWPORT
NEW CASTLE
DELAWARE CITY
ODESSA
MIDDLETOWN
SMYRNA
DOVER
HARRINGTON
MILFORD
GEORGETOWN
SEAFORD
CAPE MAY
Cape May
Cape Henlopen
Rehoboth Bay
Indian River
Delaware River
Chester River
Choptank River
Nanticoke River
Rewastico Creek
Marshyhope Creek
Broad Creek
Jones Creek
Mispillion Cr.
Murderkill Creek
Mt. Pleasant
McDonough
Port Penn
Cap. St. Georges
Summit Bridge
Kirkwood
Glasgow
Porters
Christiana
Cooch's Br.
Stanton
Landenburg
Hockessin
Yorklyn
Ashland
Montchanin
Centreville
Rockland
Talleyville
Claymont
Holly Oak
Bellevue
Edgemoor
Greenville
Faulkland
Highlands
Marshallton
Elsmere
Taylor's Bridge
Townsend
Blackbird
Deakyneville
Bay Side
Bombay Hook
Green Spring
Delaneys
Clayton
Cheswold
Leipsic
Kenton
Little Creek
Hartly
Wyoming
Hazlettville
Lebanon
Camden
Rising Sun
Willow Grove
Woodside
Magnolia
Viola
Canterbury
Felton
Frederica
Houston Station
Farmington
Lincoln
Adamsville
Greenwood
Ellendale
Milton
Draw Bridge
Nassau
Lewes
Bridgeville
Cool Spring
Rehoboth
Middleford
Concord
Stockley
Hurlock
Woodland
Bethel
Millsboro
Millville
Ocean View
Dagsboro
Black Water
Roxana
Laurel
Lowe's Cross Roads
Frankford
Delmar
Whitesville
Gumboro
Selbyville
Williamsville
DELAWARE BAY
ATLANTIC OCEAN
PENN
NEW JERSEY
MARYLAND
KENT
SUSSEX
NEW CASTLE
PHIL.
BALT.
WASH.
DEL.
VIR.
CHES.
ALT.
SALEM
WEST.
SEASHORE
JER.
MARY.
DENTON
ELKTON
7.10

Estab. Pages. ⅛Size. Sub. Circ.

LAUREL, pop. *1,825 (B 6); SUSSEX Co. (S), pop. 46,413. 90 m. S. of Wilmington. Phila., Balt. & Wash. R.R. Tel. Exp. Bank. Crate, hub, basket, keg, carriage, mattress, shirt, and canning factories; lumber and flour mills, etc. Large fruit shipping station.

State Register.....Saturday.....Democratic..... 1885 4 20×26 1.00 ‡1,000
EDWARD M. FOWLER, Editor and Publisher.

LEWES, pop. *2,259 (D 5½); SUSSEX Co. (S.), pop. 46,413. On Del. Bay, opposite the Breakwater, 104 m. S. by E. of Wilmington. Phila., Balt. & Wash.; Md., Del. & Va. R.Rs. Tel. Exp. Banks. Canneries and fishing interests. Tin boxes, mucilage, brushes, and ice made.

Delaware Pilot.....Saturday.....Non-partisan.. 1891 8 16×22 1.00 900
CHARLES F. WOLFE, Editor; SUSSEX PRINTING AND PUBLISHING COMPANY.

MARSHALLTON, pop. *419 (B 1½); NEW CASTLE Co. (N.), pop. 123,188. 4 m. W. of Wilmington. Balt. & Ohio R.R. Tel. Exp. Bank, Newport.

Tri-Hundred Ways.....Thursday.....Independent.. 1902 8 16×22 1.00 500
JOHN T. MULLINS, Editor and Publisher.

MIDDLETOWN, pop. *1,567 (B 3); NEW CASTLE Co. (N.), pop. 123,188. 25 m. S.S.W. of Wilmington. Phila., Balt. & Wash. R.R. Tel. Exp. Banks. Foundry and machine shop, carriage, farming implements, shirt factories, and fruit canning and tomato industries.

New Era.....Thursday.....Democratic..... 1885 4 20×26 1.00 1,450
FREEMAN & WEBER, Editors and Publishers.

Transcript.....Saturday.....Republican..... 1868 4 20×26 1.00 ‡1,250
T. S. FOUKACRE, Editor and Publisher.

MILFORD, pop. *2,500 (C 5); KENT Co. (C.), pop. 32,721, and SUSSEX Co. (S.), pop. 46,413. 62 m. S. of Wilmington. Phila., Balt. & Wash. R.R. Tel. Exp. Bank. Farming and peach growing country. Large fruit and vegetable canning industries, and various manufactures. Ship building is carried on. Packing houses and flour mills. Large phosphate works.

Chronicle.....Friday.....Republican..... 1878 8-12 16×22 1.00 ✱**3,183**
THEO. TOWNSEND, Editor and Publisher.

MILTON, pop. *948 (C 5½); SUSSEX Co. (S.), pop. 46,413. 8 m. N.E. of Georgetown. Md., Del. & Va. R.R. Tel. Exp. Bank. Ship building, vegetable packing, brick yards. Farming section.

Times.....Saturday.....Independent.. 1897 4 17×24 1.00 800
W. W. CROUCH, Editor and Publisher.

NEWARK, pop. *1,213 (B 2); NEW CASTLE Co. (N.), pop. 123,188. 12 m. W.S.W. of Wilmington. Penna.; Phila., Balt. & Wash.; Balt. & Ohio R.Rs. Tel. Exp. Bank. Paper and woolen mills and other industries. Delaware State College.

Delaware Churchman.....{Monthly ex *July & Aug.*}Episcopal..... 12 8×11 .25 900
REV. HAMILTON B. PHELPS, Editor and Publisher.

Delaware College Review.....{Monthly dur. *Coll. year.*}Collegiate..... 1884 36 7×10 1.00 450
STUDENTS OF DELAWARE COLLEGE, Editors and Publishers.

Delaware Ledger.....Saturday.....Democratic..... 1876 4 20×26 1.00 900
BOWEN & BROTHER, Editors and Publishers.

Post.....Wednesday.....Local..... 1910 4 15×22 1.00
EVERETT C. JOHNSON, Editor and Publisher.

SEAFORD, pop. *1,724 (B 6); SUSSEX Co., (S.), pop. 46,413. On Nanticoke R. at head of nav., 84 m. S. of Wilmington. Phila., Balt. & Wash. R.R. Tel. Exp. Banks. Phosphate works, canning factories, flour and planing mills, etc. Local trade center.

News.....Saturday.....Democratic..... 1891 8 13×20 1.00 750
W. H. STEVENS, Editor and Publisher.

SMYRNA, pop. *2,168 (B 3); KENT Co. (C.), pop. 32,721. On Smyrna R., 12 m. N. of Dover. Phila., Balt. & Wash. R.R. Tel. Exp. Banks. Manufactures of farming implements, peach baskets, hosiery, nainsook underwear, gloves, shirts, overalls, phosphate, etc. Large quantities of grain, peaches and grapes are shipped north. Two canning factories.

Times.....Wednesday.....Independent.. 1854 8 15×22 1.50 ‡2,000
ROBERT D. HOFFECKER, Editor and Publisher.

WILMINGTON †, pop. 87,411 (B 1½); NEW CASTLE Co. (N.), pop. 123,188. On Del. R., at junc. of Christiana creek, 28 m. S.W. of Philadelphia. Phila., Balt. & Wash.; Balt. & Ohio; Phila. & Read. R.Rs. Tel. Exp. Banks. Port of entry, and commercial and manufacturing metropolis of Delaware. Numerous foundries, machine shops, rolling mills, cotton and woolen factories, iron steamboat works, large flour mills, railroad car works, carriage shops, morocco factories, etc. Dupont Powder Mills in vicinity. Several institutions of learning and the old Swedes Church, built in 1698.

Delaware Advocate (Negro).....Saturday.....Non-political. 1908 4 15×22 1.25
ARTHUR HAINS, Editor; REV. R. C. HAMMOND, Publisher, 1124 Walnut St.

Delaware Farm and Home.....Saturday.....Agric. & Fam. 1885 16 11×16 .50
DELAWARE FARM AND HOME PUBLISHING COMPANY, 406 Shipley St.

Delmarvia Catholic.....Semi-monthly..Catholic..... 1910 8 15×22 1.00
REV. JAS. L. MCSWEENY, Editor; CATHOLIC PUB. CO., Jenifer Bldg., Washington, D. C.

Evening Journal.....Evg. *ex. Sun*.....Republican..... 1888 10 17×24 3.00✱**10,959**
EVENING JOURNAL COMPANY, Publishers, Fourth and Shipley Sts.

Every Evening.....Evg. *ex. Sun*.....Independent.. 1865 8-12 17×24 3.00 **10,397**
SEE ADVT
EVERY EVENING PRINTING COMPANY, Publishers, S.E. cor. Fifth and Shipley Sts.

Labor Herald.....Saturday.....Labor..... 8 15×22 .50
A. R. SAYLOR, Editor and Publisher, 510 Shipley St.

Lokal-Anzeiger und Freie Presse (German).....Saturday.....Independent.. 1880 8 15×22 2.50 1,000
WILLIAM J. SCHNETTER, Editor; MAX GOETZ, Publisher, 1-5 City Hall Place.

Morning News.....Morn. *ex. Sun*...Republican..... 1872 8-12 17×24 3.00 ✱**9,743**
SEE ADVT
NEWS PUBLISHING COMPANY, 511 Market St.

Sunday Morning Star.....Sunday.....Independent.. 1881 12 17×24 2.50 9,000
J. B. BELL, Editor; STAR PRINTING COMPANY, Publishers, 309 Shipley St.

CIRCULATION: Bold face—sworn. ✱ Detailed statement. ‡ Publisher's report. Plain figures—estimated.
POPULATION: Census of 1910. *Estimated. † County Seat. ⅛ Size of page.

DISTRICT OF COLUMBIA.

Population 331,069.

(For map see map of Maryland).

The DISTRICT OF COLUMBIA is inclosed by the state of Maryland, except on the southwest, which is bounded by the Potomac River; land area, 60 square miles. Surface undulating, with a fine fertile soil on the small portion, about twenty per cent., which is available for cultivation. Floriculture, truck growing and dairying are the chief agricultural industries, flowers and foliage plants leading with a production of fully sixty per cent. of the total value of all agricultural products. The number and total area of the farms are declining year by year. The United States Government has large plants for engraving, printing, bookbinding and the manufacture of various articles, employing altogether about 15,000 persons. The private manufacturing industries are varied, the most important being the brewing of malt liquors, and the manufacture of ice, pottery, brick and clay products, lumber and planing mill products, marble and stone, roasted and ground coffee and spices, flour, structural iron work, castings and bottled mineral and carbonated waters. A considerable coasting trade is carried on.

The number of newspapers and periodicals published in the District of Columbia is 74 including 6 daily, 23 weekly, 35 monthly, 5 bi-monthly and 5 quarterly.

			Estab.	*Pages.*	*⅛Size.*	*Sub.*	*Circ.*
WASHINGTON, pop. 331,069 (K 6). Capital of the United States. On Potomac R., 38 m. fr. Baltimore, 136 fr. Philadelphia, 226 fr. New York. Balt. & Ohio; Phila., Balt. & Wash.; Chesap. & Ohio; S'thrn; Wash. S'thrn R.Rs. Tel. Exp. Banks. Center of the political interests of the United States, containing numerous imposing edifices, including the Capitol, White House, the several Department buildings, Smithsonian Institute, Congressional Library, National Museum, U. S. Naval Observatory, Corcoran Art Gallery, Washington Monument, etc., and a number of important institutions of learning.								
Advent Review and Sabbath Herald	Thursday	7th-day Advt.	1850	24	9×13	1.75	*No adv.*
W. W. PRESCOTT & C. M. SNOW, Editors; REVIEW AND HERALD PUBLISHING ASSOCIATION, Takoma Park Station.							
Advertiser	Thursday	Independent	1910	8	17×24	.25	
HAROLD W. PHILLIPS' NEWSPAPER SERVICE (Inc.), Publishers, 510-13 Munsey Building.							
American Annals of the Deaf	Bi-monthly	Educational	1849	108	6×9	2.00	‡1,100
E. A. FAY, Publisher, 3 Kendall Green.							
American Breeders' Magazine	Quarterly	Plant & Stock Breeding	1910	76	6×9	2.00	
WILLET M. HAYS, N. E. HANSEN, H. W. MUMFORD & CHAS. B. DAVENPORT, Editors; AMERICAN BREEDERS' ASSOCIATION, Publishers.							
American Federationist	Monthly	Labor	1894	96	7×10	1.00	40,000
SAMUEL GOMPERS, Ed.; AMERICAN FEDERATION OF LABOR, Pubs., 423-425 G St., N.W.							
American Forestry	Monthly	Forestry	1895	64	7×10	2.00	‡10,000
EDWIN A. START, Editor; AMERICAN FORESTRY ASSOCIATION, Pubs., 1410 H St., N. W.							
American Monthly Magazine	Monthly	Histor. & Lit.		132	6×10	1.00	4,000
MRS. ELROY M. AVERY, Editor; DAUGHTERS OF THE AMERICAN REVOLUTION, Publishers, 902 F St., N.W.							
American University Courier	Quarterly	Collegiate	1892	8	9×11	.25	‡5,300
ALBERT OSBORN, Editor; AMERICAN UNIVERSITY, Publishers, 1419 F St., N.W.							
Arms and The Man	Thursday	Mil. & Sports	1885	16	10×14	3.00	
JAMES A. DRAIN, Editor; ARMS AND THE MAN PUBLISHING CO., 1502 H St., N. W.							
Army and Navy Magazine	Monthly	Literary	1893	32	8×11	3.00	
HERBERT CECIL LEWIS, Editor and Publisher, 606 F St., N.W.							
Army and Navy Register	Saturday	Mil. & Naval	1878	24	11×16	3.00	6,000
ARMY AND NAVY PUBLISHING COMPANY, Bond Building.							
Art and Progress	Monthly	Art	1909	28	7×10	1.50	
AMERICAN FEDERATION OF ARTS, Publishers, 1741 New York Ave.							
Bee (Negro)	Saturday	Independent	1882	8	15×22	2.00	
W. CALVIN CHASE, Editor; BEE PRINTING COMPANY, Publishers, 1109 I St., N.W.							
Buff and Blue	Monthly	Collegiate	1892	64	6×9	1.00	400
STUDENTS OF GALLAUDET COLLEGE, Editors and Publishers.							
Children's Star	Monthly	Juvenile		44	9×12	1.50	5,700
ELIZABETH C. WICKERSHAM, Editor; CHILDREN'S STAR PUB. CO., "The Sherman."							
Christian Education	Bi-monthly	Educational	1909	46	7×10	.50	
FREDERICK GRIGGS, Editor; REVIEW AND HERALD PUB. ASSOCIATION, Takoma Park.							
Chronicle	Monday	Ind. Rep	1861	4	20×26	2.00	7,000
J. Q. THOMPSON & CO., Publishers, 1229 Pennsylvania Ave., N.W.							

Continued on next page.

CIRCULATION: Bold face—sworn. * Detailed statement. ‡ Publisher's report. Plain figures—estimated.
POPULATION: Census of 1910. ⅛ Size of page.

						Estab.	Pages.	⅛Size.	Sub.	Circ.
WASHINGTON *(Continued)*										
Church Militant	Monthly		Episcopal			1896	18	9×12	1.00	1,250
OFFICE OF PUBLICATION, 2019 N St., N.W.										
Civil Service Advocate	Monthly		Civil Service			1910	16	6×9	.25	
GEORGE R. SHIELDS, Editor; UNITED STATES CIVIL SERVICE RETIREMENT ASSOCIATION, Publishers. Station G, Box 2434.										
Civil Service Record	Monthly		Civil Service			1909	16	10×14	.25	**50,000**
CIVIL SERVICE RECORD COMPANY, Publishers, 1426 U St., N. W.										
Cockrell's Transcript	Morn. *ex. Sun*		R. E. & Legal			1908	4	13×20	6.00	
COCKRELL & Co., Publishers, 717-20 Bond Building.										
Consular and Trade Reports	Daily *ex. Sun*		Commercial				24-48	6×9		*No adv.*
BUREAU OF MANUFACTURES—DEPT. OF COMMERCE AND LABOR, Editors and Publishers.										
Dye's Government Counterfeit Detector	Monthly		Financial			1850	64	6×9	3.00	2,250
F. A. LESTER, Editor and Publisher, Corcoran Building.										
Electrical Worker	Monthly		Labor				96	6×9	1.00	
INTERNATIONAL BROTHERHOOD OF ELECTRICAL WORKERS, 103-4 Corcoran Building.										
Evening Star	Evg. *ex Sun.* & Sun. Morn.		Independent			1852	16-24	18×24	6.00	✱**37,739**
	Saturday edition						28		1.00	
	Sunday edition						60		2.40	✱**42,466**
THEO. W. NOYES, Ed.; EVENING STAR NEWSPAPER CO., Pubs., 1101 Pennsylvania Ave.										
Filipino (Eng. & Span.)	Bi-monthly		Literary			1906	46	6×10	1.00	
W. A. SUTHERLAND, Editor; FILIPINO COMPANY, Publishers, 1032 Seventeenth St. N.W.										
Fleet Review	Monthly		Naval			1910	48	6×9	1.50	
JOHN R. COX, Editor; FLEET REVIEW PUBLISHING COMPANY (Inc.), 623 Bond Building.										
Georgetown College Journal	Monthly *dur. Coll. year*		Collegiate			1872	62	8×10	1.00	800
STUDENTS OF GEORGETOWN UNIVERSITY, Editors and Publishers.										
Georgetown Courant	Saturday		Independent			1885	8	15×22	1.00	600
FRANK J. WISSNER, Editor and Publisher, 1264 Thirty-second St., N.W.										
Government Accountant	Monthly		Accounting			1907	48	7×10	1.50	
J. P. MULLER, Editor; O. T. WRIGHT, Publisher, 429 Bond Building.										
Herald	Every Morn		Independent			1906	16	17×24	6.00	30,000
	Sunday edition									25,000
SCOTT C. BONE, Editor; WASHINGTON HERALD COMPANY, Pubs., 734 Fifteenth St., N.W.										
Infantry Journal	Bi-monthly		Military			1904	192	6×9	3.00	**3,200**
MAJOR GEORGE H. SHELTON, Editor; UNITED STATES INFANTRY ASSOC., Pubs., Colorado Bldg.										
International Bookbinder	Monthly		Trade & Labor			1900	20	9×12	1.00	7,500
J. L. FEENEY, Editor and Publisher, 423-425 G St., N. W.										
Inventive Age and Patent Index	Monthly		Mechanical			1889	16	11×14	1.00	‡1,700
E. G. SIGGERS, Editor; INVENTIVE AGE PUBLISHING COMPANY. 918 F St., N. W.										
Journal (German)	Saturday					1873	8	15×22	2.50	900
DR. CHR. STRACK, Editor; WEINER KOCH, Publisher, 710 Sixth St., N. W.										
Journal of the American Society of Naval Engineers	Quarterly		Engineering			1889	300	6×9	5.00	✱1,143
AMERICAN SOCIETY OF NAVAL ENGINEERS, Publishers.										
Journal of the Knights of Labor	Monthly		Labor			1880	8	12×18	.50	180,000
JOHN W. HAYES, Editor; BOARD OF TRUSTEES, Publishers, 43 B St., N. W.										
Law Reporter	Friday		Legal			1874	20	7×10	3.00	‡1,200
RICHARD A. FORD, Editor; LAW REPORTER PRINTING CO., Pubs., 518 Fifth St., N. W.										
Liberty	Quarterly		7th Day Advt.			1906	48	7×10	.25	40,000
REVIEW AND HERALD PUBLISHING ASSOCIATION, Takoma Park Station.										
Life and Health	Monthly		Hygienic			1885	32	7×10	1.00	✱**49,722**
G. H. HEALD, M.D., Editor; REVIEW AND HERALD PUBLISHING ASSOC., Takoma Park Sta.										
Machinists' Monthly Journal	Monthly		Labor			1889	72	7×10	1.00	‡50,666
D. DOUGLAS WILSON, Editor and Publisher, 400 McGill Building.										
Military Surgeon	Monthly		Medico-Milit			1891	140	6×9	3.50	1,780
CHAS. LYNCH, Editor; ASSOCIATION OF MILITARY SURGEONS, Publishers,										
National Christian Congress Record and Industrial Advocate (Negro)	Saturday					1909	4	15×22	1.00	
R. B. & M. L. ROBINSON, Editors and Publishers, Sixth St. and Louisiana Ave., N. W.										
National Contractor and Builder.	Monthly		Building			1899	60	9×12	1.00	
NATIONAL CONTRACTOR AND BUILDER PUB. CO. (Inc.), 506-8 Fourteenth St., N.W.										
National Geographic Magazine	Monthly		Travel, Lit. & Scien.				112	7×10	2.50	✱**70,000**
GILBERT H. GROSVENOR and Associates, Editors NATIONAL GEOGRAPHIC SOCIETY, Publishers, Hubbard Memorial Hall.										
National Hibernian	Monthly		A. O. H			1901	8	19×23	.25	‡191,000
PATRICK J. HALTIGAN, Editor and Publisher, 614 Louisiana Ave., N. W.										
National Tribune	Thursday		Ind. & G. A. R.			1877	8	18×23	1.00	‡100,107
J. MCELROY, Ed.; NATIONAL TRIBUNE CO. (Inc.), Pubs., S.W. cor. 14th and E Sts., N.W.										
National Union (Negro)	Saturday		Independent			1907	8	13×20	1.00	
W. W. MAYLE, Editor; NATIONAL UNION PUBLISHING COMPANY, 609 F St., N.W.										
Navy	Monthly		Naval			1907	62	9×12	1.50	
NAVY PUBLISHING COMPANY, Thirteenth St. and New York Ave., N.W.										
New Century	Saturday		Catholic			1886	8	18×24	2.00	7,000
C. SEVIER, Editor; NEW CENTURY COMPANY, Publishers, 502 Munsey Building.										

Continued on next page.

CIRCULATION: Bold face—sworn. ✱ Detailed statement. ‡ Publisher's report. Plain figures—estimated.
POPULATION: Census of 1910. ⅛ Size of page.

WASHINGTON *(Continued)*

				Estab.	Pages.	⅛Size.	Sub.	Circ.
News Letter	Monthly	Mental Science		64	8×10		1.00	2,750
OLIVER C. SABIN, Editor and Publisher, 1329 M St., N. W.								
Official Gazette	Tuesday	Patents		1872	300		8×11	5.00	*No adv.*
UNITED STATES PATENT OFFICE, Publishers.								
Patent Record	Monthly	Patents		1898	24		11×15	1.00	40,000
PATENT RECORD COMPANY, Publishers, 618 F St., N. W.								
Pathfinder	Saturday	News Review		1894	16		11×15	1.00	‡40,000
PATHFINDER PUBLISHING COMPANY (Inc.), Pathfinder Bldg., 24th and Detroit Sts., N. E.								
Patriot	Saturday	Liquor		1894	8		11×15	3.00	‡2,500
J. G. DEPONAI, Publisher, Harper Building.								
Post	Morning	Independent		1877	12-24		19×24	6.00	**28,266**
Post	Sunday	Independent		1878	52-70		19×24	2.40	**40,772**
WASHINGTON POST COMPANY, Publishers, Post Building, Pennsylvania Ave.								
Postal Record	Monthly	Postal		1889	28		9×12	1.00	∗26,400
EDWARD J. CANTWELL, Editor; NATIONAL ASSOCIATION OF LETTER CARRIERS, Publishers, 945 Pennsylvania Ave., N. W.								
Postmasters' Advocate	Monthly	Postal		1895	16-24		10×14	.50	25,000
J. WILLIAM MCKINLEY, Editor; POSTMASTERS' ADVOCATE PUBLISHING CO., May Bldg.								
Protestant Magazine	Quarterly	Protestant		1909	64		7×10	.25	
REVIEW AND HERALD PUBLISHING ASSOCIATION, Takoma Park.								
Records of the Past	Bi-monthly	Hist.&Archæol		1902	32		8×11	3.00	4,500
PROF. GEORGE FREDERICK WRIGHT, D.D., LL.D. & FREDERICK BENNETT WRIGHT, Editors; RECORDS OF THE PAST EXPLORATION SOCIETY, 215 Third St., S. E.								
R. F. D. News	Monthly	Postal		1903	48-80		9×12	.50	**23,500**
W. D. BROWN, Editor; R. F. D. NEWS PUBLISHING COMPANY, 1331 F St., N.W.								
Sabbath School Worker	Monthly	7th-day Advt.		1886	16		7×11	.35	9,000
MRS. L. FLORA PLUMMER, Editor; REVIEW AND HERALD PUBLISHING ASSOCIATION, Tacoma Park Sta.								
Sentinel	Saturday	Democratic		1873	16		10×13	3.00	4,500
LOUIS F. SCHADE, Editor and Publisher, 21 Grant Place.								
Society	Saturday	Society		1910	16		9×12	2.00	
HOBART BROOKS, Editor; SOCIETY PUBLISHING COMPANY, Hibbs Building.								
Stone-Cutter's Journal	Monthly	Labor		1887	20		10×13	1.00	20,000
JAMES F. MCHUGH, Editor; JOURNEYMEN STONE CUTTER'S ASSOCIATION OF NORTH AMERICA, Publishers, 520 Sixth St., N. W.								
Times	Every Evg	Independent		1894	12-24		16×22	3.50	∗**42,981**
	Sunday edition								∗**35,570**
FRANK A. MUNSEY, Publisher, Munsey Building.								
Trades Unionist	Saturday	Labor		1896	8		15×20	1.00	5,000
SAM DE NEDREY, Editor; TRADES UNIONIST PUBLISHING COMPANY, 617 F St., N.W.								
U. S. Government Advertiser	Thursday	Gov. & City Contracts		1882	24		11×15	5.00	6,000
C. H. RIDENOUR & J. E. JENKS, Publishers, Bond Building.								
United States Investor—*see Boston, Mass.*								
Views	Monthly	Insurance		1889	32		10×12	2.00	‡4,100
MAX COHEN, Editor and Publisher, Cor. Seventh & E Sts., N. W.								
Washingtonia	Saturday	Pol. & Lit		1910	24		10×15	1.00	
WILLIAM WOLFF SMITH, Editor and Pub., 401-402 Jenifer Bldg., Seventh and D Sts., N.W.								
World's Progress	Monthly	Scien.&Indust.		1905	24		6×9	1.00	
JERRY A. MATHEWS, Editor and Publisher, 510 Twelfth St., N. W.								
Youth's Instructor	Tuesday	7th Day Advt.		1852	8		11×15	1.00	14,000
FANNIE M. DICKERSON, Editor; REVIEW AND HERALD PUBLISHING ASSOCIATION, Takoma Park Station.								
Zion's Advocate	Monthly	Prim. Bapt		1854	48		6×9	1.00	900
JOHN R. DAILY, Editor and Publisher.								

CIRCULATION: Bold face—sworn. ∗ Detailed statement. ‡ Publisher's report. Plain figures—estimated.
POPULATION: Census of 1910. ⅛ Size of page.

FLORIDA.

Population 614,845.

STATE CAPITAL, TALLAHASSEE.

FLORIDA is bounded north by Alabama and Georgia, east by the Atlantic Ocean, south and west by the Gulf of Mexico and Alabama. The peninsular portion of the state is about 375 miles long by an average breadth of 90 miles; the upper portion 360 miles from east to west by from 30 to 90 miles from north to south: land area, 54,240 square miles. The surface is diversified with numerous lakes, the largest, Okeechobee, being 40 miles long by about 30 miles broad. There is a coast line of about 1150 miles, while the water surface comprises one fifteenth of the whole. The larger portion of that part of the peninsula south of Lake Okeechobee is occupied by the Everglades, an evergreen marsh or swamp, fifty-five miles wide by one hundred and fifty miles long, and covered with a dense growth of "saw grass," eight to ten feet high and so thick as to be practically impenetrable, except where it is intersected by numerous winding channels. The surface is dotted with innumerable islands of from half an acre to hundreds of acres in extent, almost all being subject to overflow during rainy seasons. The state has made good progress on a project for draining the Everglades, by cutting through the rim of limestone rock which confines the waters, and by controlling the overflow of Lake Okeechobee. This project when carried to completion, will add millions of acres of most fertile soil to the area of tillable land. From the northern end of the swamp to Georgia is mostly a dead level, with occasional undulations and small hills. West of the neck of the peninsula the surface becomes a little more uneven; the central portion is the most fertile. There are numerous gentle eminences called hammocks, which are remarkably fertile, as are also the swamp lands when ditched and drained. Sugar cane is raised chiefly along the Gulf coast. Both long and short staple cotton and tobacco are grown, corn, rice and oats are the principal cereals. Oranges, lemons, limes, pineapples, figs, olives, and grapes flourish luxuriantly; garden vegetables are largely produced for the northern market. The total value of the farm products is nearly $50.000,000. Cattle require little care, are not housed in winter, and large numbers are raised and shipped to Havana. Hogs form an important part of the live stock. Sponges are found on many parts of the coast. Pine lumber, ship timber, tar, rosin, turpentine, cotton seed oil and cake, palmetto hats and braids are manufactured; salt is made by solar evaporation; cigars are manufactured at Key West and Ybor City, near Tampa, in large quantities. Naval stores form a very important part of the products, the value of turpentine and rosin alone amounting to over $15,000,000 each year. Immense deposits of phosphate rock underlying parts of several counties furnish material for large fertilizer industries, the product being shipped not only to other states but to European countries. The total product is estimated at $1,000,000 annually. The fisheries are of great value, the inland and coast waters being full of fish; oysters are abundant, and the sponge and coral fisheries are of considerable importance, the annual production of sponges being estimated to have a value of $2,000,000. The winter climate of Florida is exceedingly mild, frost being of rare occurence, and it has become a most fashionable resort at that season. The Coast Line Canal, with a depth of five feet from Miami to Jacksonville has been completed. It is 370 miles long. A ship canal across the state from Jacksonville is under consideration and U. S. engineers have made preliminary surveys.

The number of newspapers and periodicals published in Florida is 170, including 18 daily, 2 semi-weekly, 141 weekly and 9 monthly. The places of publication number 89, of which 46, designated by a dagger (†), are county seats.

				Estab.	*Pages.*	*Size.*	*Sub.*	*Circ.*
ALACHUA, pop. 526 (G 3); ALACHUA CO. (N.), pop. 34.007. 15 m. N. by W. of Gainesville. Seab. Air Line; Atl. Coast Line R.Rs. Tel. Exp. Banks.								
News		Friday	Democratic	1908	4	15×22	1.00	
E. MARCIONNY, Editor; NEWS PUBLISHING COMPANY.								
APALACHICOLA †, pop. 3,244 (B 3); FRANKLIN CO. (N. W.), pop. 4,636. On Gulf of Mexico, at m. of Apalachicola R., 80 m. S.W. of Tallahassee. Apalach. N'thrn R.R. Tel. Exp. Bank. Port of entry, with an important shipping trade in lumber. Also exports fish, oysters, sponges and cotton.								
Florida Pythian		Monthly	K. of Pythias	1904	44	6×9	.50	‡550
G. W. HINSEY, Editor and Publisher.								
Times		Saturday	Democratic	1881	8	15×22	1.00	600
H. W. JOHNSTON, Editor and Publisher.								
Voice of Florida Freedman (Negro)		Thursday		1910	12	15×22	1.00	
T. J. BRYANT, D.D., Editor and Publisher.								

CIRCULATION: Bold face—sworn. ✳ Detailed statement. ‡ Publisher's report. Plain figures—estimated.
POPULATION: State census of 1905. * Estimated. † County Seat. ⅛ Size of page.

Estab. Pages. ⅛Size. Sub. Circ.

ARCADIA†, pop. 1,557 (H 8); DE SOTO Co. (S.), pop. 12,446. 28 m. N.E. of Punta Gorda. Atl. Coast Line; Charlotte Harbor & N'thrn R.Rs. Tel. Exp. Bank. Phosphate region. Orange country.

Champion.....Thursday.....Local..... 1895 8 13×20 1.00 500
MRS. NEVA C. CHILD, Editor; THE CHAMPION (Inc.), Publishers.

De Soto County News.....Friday.....Democratic..... 1898 12 15×22 1.00 750
W. B. HARE, Editor; S. A. MCBRIDE, Publisher.

BARTOW†, pop. *2,500 (H 7); POLK Co. (S.C.), pop. 17,863. 45 m. E. of Tampa. Atl. Coast Line R.R. Tel. Exp. Bank. Extensive orange groves. Stock raising, farming and manufacturing industries. Immense phosphate deposits.

Courier-Informant.....Thursday.....Democratic..... 1881 8 15×22 1.00 1,750
E. M. LAW, Editor; POLK COUNTY PRINTING COMPANY, Publishers.

Polk County Record.....Friday.....Democratic..... 1902 8 15×22 1.00 2,000
GEORGE G. MATHEWS, Editor; RECORD PRINTING COMPANY, Publishers.

BLOUNTSTOWN,† pop. 300 (A 2 & F 11); CALHOUN Co. (N.W.), pop. 5,796. On Apalachicola R., 28 m. S.W. of Quincy. Steamboat connection between Apalachicola, Fla., and Columbus, Ga. Tel. exp. and bank, Jasper.

County Record.....Thursday.....Democratic..... 1909 4 13×20 1.00
M. G. BROCK, Editor; J. C. TUCKER, Publisher.

BONIFAY†, pop. *175 (E 10); HOLMES Co. (N.W.), pop. 9,027. 12 m. E. by N. of Westville. Louisv. & Nash. R.R. Tel. Exp. Bank.

Holmes County Advertiser.....Saturday.....Democratic..... 8 13×20 1.00
W. H. BRETT, JR., Editor and Publisher.

BRADENTOWN†, pop. 1,494 (F 7½); MANATEE Co. (S.W.), pop. 8,530. On Manatee R., at head of nav., abt. 35 m. S. of Tampa. Steamboats. Seab. Air Line R.R. Tel. Exp. Banks. Growing commerce.

Herald.....Thursday.....Democratic..... 1900 4 18×24 1.00 980
W. C. LIGHTFOOT, Editor and Publisher.

Manatee River Journal.....Friday.....Democratic..... 1888 8 13×20 1.00 800
J. H. HUMPHRIES, Editor; BRADENTOWN PUBLISHING COMPANY.

BRISTOL†, pop. *500 (B 2); LIBERTY Co. (N.W.), pop. 2,835. On Apalachicola Riv., 35 m. S. of Chattahoochee. Steamb. to Apalachicola and Columbus, Ga. Tel. and exp., Hasford. Bank. Corn and potatoes.

Florida Free Press.....Friday.....Local..... 1907 4 15×22 1.00 ‡500
R. H. WEAVER & J. L. FOREHAND, Editors; R. H. WEAVER, Publisher.

BRONSON†, pop. *291 (F 3½); LEVY Co. (C.), pop. 9,280. 24 m. S.W. of Gainesville, nearest banking town. Seab. Air Line R.R. Tel. Exp. Fruit growing and farming district. Phosphate and naval stores manufactured.

Levy Times-Democrat.....Thursday.....Democratic..... 1882 4 17×24 1.00 900
OLIVER J. FARMER, Editor; DEMOCRAT PUBLISHING COMPANY.

BROOKSVILLE†, pop. 709 (G 5½); HERNANDO Co. (W.), pop. 4,040. 50 m. N. of Tampa. Atl. Coast Line; Tampa N'thrn R.Rs. Tel. Exp. Bank. Orange groves and truck farms. Sugar cane and cereals cultivated. Phosphate mines, saw mills. Large quantities of naval stores made.

Southern Argus.....Thursday.....Democratic..... 1902 8 15×22 1.00 ‡672
A. M. C. RUSSELL, Editor; RUSSELL PUBLISHING COMPANY.

Star.....Friday.....Democratic..... 1888 8 15×22 1.00 500
J. C. BURWELL, Editor and Publisher.

CHIPLEY, pop. 751 (E 10); WASHINGTON Co. (N.W.), pop. 11,908. 118 m. E. by N. of Pensacola. Louisv. & Nash. R.R. Tel. Exp. Bank. Lumbering district. Naval stores.

Banner.....Thursday.....Democratic..... 1886 8 13×20 1.00 ‡950
WALTER W. JONES, Editor and Publisher.

Washington Verdict.....Friday.....Democratic..... 1906 8 15×22 1.00 ‡750
CHARLES E. WILSON, Editor and Publisher.

CLEARWATER, pop. 610 (F 6½); HILLSBORO Co. (S.W.), pop. 51,416. On Clearwater Bay, 20 m. W. of Tampa. Atl. Coast Line R.R. Tel. Exp. Bank.

News.....Thursday.....Democratic..... 1894 8 13×20 1.00 600
CHARLES H. EVANS, Editor; CLEARWATER NEWS COMPANY, Publishers.

COCOA, pop. 500 (K 6); BREVARD Co. (S.E.), pop. 4,348. On Indian R., 20 m. S. of Titusville with steamb. connection. Fla. East Coast R.R. Tel. Exp. Bank.

Cocoa-Rockledge News.....Thursday.....Democratic..... 1895 10 11×16 1.00 750
E. D. OSLIN, Editor and Publisher.

CRAWFORDVILLE†, pop. *200 (C 2); WAKULLA Co. (N.), pop. 5,207. 22 m. S. of Tallahassee, nearest banking town. Railroad, tel. and exp. sta., Arran. Ga., Fla. & Ala. R.R. Agriculture.

Gulf Coast Breeze.....Friday.....Non-political.. 1897 4 13×20 1.00 ‡1,000
GEORGE R. SMITH, Editor and Publisher.

CRYSTAL RIVER, pop. *750 (F 4½); CITRUS Co. (C.), pop. 7,543. On Crystal R. (navigable), 20 m. N.W. of Inverness. Atl. Coast Line R.R. Tel. Exp. Bank. Crate factory and saw mill. Fish, etc., naval stores, lumber, live stock and truck chief products.

News.....Friday.....Democratic..... 4 17×24 1.00 **300**
CRYSTAL PUBLISHING COMPANY (Inc.).

DADE CITY†, pop. 800 (G 6); PASCO Co. (W.), pop. 6,100. 25 m. N. of Plant City. Seab. Air Line; Atl. Coast Line R.Rs. Tel. Exp. Bank. Farming and grazing section.

Pasco County Democrat.....Thursday.....Democratic..... 1887 4 18×24 1.00 400
JOHN B. JOHNSTON, Editor; J. A. JOHNSTON, Publisher.

DAYTONA, pop. 2,199 (J 4); VOLUSIA Co. (E.), pop. 12,143. On Halifax R., 74 m. S. of St. Augustine, Fla. East Coast R.R. Tel. Exp. Bank. Principal industries orange and strawberry culture, gardening and celery growing.

Gazette-News — *weekly edition of News*.....Saturday.....Democratic..... 1889 8 18×24 1.50 ‡980
T. E. FITZGERALD, Editor; GAZETTE-NEWS COMPANY (Inc.), Publishers.

Halifax Journal.....Wednesday.....Independent.. 1882 4 18×24 1.50 ‡1,100
G. B. SEAMAN, Editor and Publisher.

News—*see Gazette-News*.....{Evg. *ex. Sun.* / *dur. season*}.....Resort News... 1905 8 15×22 2.50

CIRCULATION: Bold face—sworn. ✶ Detailed statement. ‡ Publisher's report. Plain figures—estimated.
POPULATION: State census of 1905. *Estimated. † County Seat. ⅛ Size of page.

Estab. Pages. ⅛Size. Sub. Circ.

DE FUNIAK SPRINGS†, pop. 1,230 (D 10); WALTON Co. (N.W.), pop. 12,269. 80 m. E.N.E. of Pensacola. Louisv. & Nash. R.R. Tel. Exp. Bank. In the pine region with springs of pure water. Ladder and wooden ware factories. Florida Chautauqua Assembly. Presbyterian College.

Breeze ..... Thursday ..... Ind. Dem..... 1892 8-16 15×22 1.00 ‡1,000
R. W. STORRS, Editor and Publisher.

Herald ..... Friday ..... Democratic..... 1884 4 16×22 1.00 **750**
LARKIN CLEVELAND, Editor and Publisher.

DE LAND†, pop. 1,496 (J 4½); VOLUSIA Co. (E.), pop. 12,143. Near St. John's R. 75 m. S.S.E. of Palatka. Atl. Coast Line R.R. Tel. Exp. Bank. Fruit raising, trucking and farming. John B. Stetson University.

News ..... Friday ..... Democratic..... 1887 8 13×20 1.00 ‡1,400
C. O. CODRINGTON, Editor; NEWS PUBLISHING COMPANY (Inc.).

Stetson Collegiate ..... Wednesday ..... Collegiate ..... 1887 8 9×12 1.00 ‡200
STUDENTS OF JOHN B. STETSON UNIVERSITY, Editors and Publishers.

Supplement ..... Wednesday ..... Local..... 1891 4 15×22 1.00 600
ROY G. HARPER, Editor and Publisher.

Volusia County Record ..... Friday ..... Democratic..... 1888 6 17×24 1.00 750
B. E. PREVATT, Editor and Publisher.

DUNNELLON, pop. 1,155 (G 4½); MARION Co. (N.C.), pop. 26,725. 22 m. S.W. of Ocala. Atl. Coast Line R.R. Tel. Exp. Bank.

Advocate ..... Friday ..... Democratic..... 1904 4 18×24 1.00 750
CHARLES A. BRABHAM, Editor; BITTINGER & CARROLL, Publishers.

EAU GALLIE, pop. *310 (K 6); BREVARD Co. (S.E.), pop. 4,348. 35 m. S.S.E. of Titusville. Fla. East Coast R.R. Tel, Exp. Bank. Melbourne.

Record ..... Friday ..... Independent .. 1909 4 15×22 1.00
WILLIAM R. ROESCH, Editor and Publisher.

ESTERO, pop. *200 (H 10); LEE Co. (S.), pop. 3,951. 16 m. S. of Fort Myers, nearest railroad, tel., exp. and banking town. Atl. Coast Line R.R. Boat building, machine shops, truck farming.

American Eagle ..... Thursday ..... Independent .. 1906 6 11×16 1.00 **800**
A. H. ANDREWS, Editor; KORESHAN UNITY, Publishers.

Flaming Sword ..... Monthly ..... { Koreshan Unity ..... } 1889 32 9×12 1.00
GUIDING STAR PUBLISHING HOUSE.

EUSTIS, pop. 529 (H 5); LAKE Co. (C.), pop. 7,515. Abt. 150 m. S. of Jacksonville. Atl. Coast Line R.R. Tel. Exp. Bank. Principal industry orange growing.

Lake Region ..... Friday ..... Democratic..... 1884 4 18×24 1.50 **562**
CHARLES H. NEWELL, Editor and Publisher.

FERNANDINA†, pop. 4,959 (J 1); NASSAU Co. (Ex.N.E.), pop. 11,012. On Amelia Island (Atlantic coast), abt. 33 m. N.N.E. of Jacksonville. Steamers to New York, Brunswick and Savannah. Seab. Air Line R.R. Tel. Exp. Bank. Port of entry, with good harbor and large exportations of cotton, lumber, phosphate and naval stores. Extensively engaged in shipping fruits and vegetables north. Manufactures of palmetto fibers, lumber, sash and blinds, etc. Popular summer and winter resort, with good sea bathing.

News ..... Thursday ..... Democratic..... 1889 8 15×22 1.00
S. W. MANUCY, Editor and Publisher.

Record ..... Friday ..... Democratic..... 1897 8 15×22 1.00 600
JAMES E. CALKINS, Editor and Publisher.

FORT MYERS†, pop. 1,425 (H 9); LEE Co. (S.), pop. 3,961. On Caloosahatchee R., 18 m E. of Gulf of Mexico. Atl. Coast Line R.R. Daily steamers to Gulf points, etc. Tel. Exp. Bank. Cocoanuts, pineapples and other tropical fruits and vegetables raised. Lumber mills, an alligator skin tannery and a cannery.

Lee County News ..... Friday ..... Local..... 1909 4 15×22 1.00
FRANK KELLOW, Editor; FRANK KELLOW & JOHN M. WILLIAMS, Publishers.

Press ..... Thursday ..... Democratic..... 1884 8 15×22 1.50 1,000
P. A. RUHL, Editor; RUHL & STOUT, Publishers.

FORT PIERCE†, pop. 800 (L 8); ST. LUCIE Co. (S.E.), pop. 3,024. On Indian R., 85 m. S.E. of Titusville. Fla. East Coast R.R. Tel. Exp. Bank. Concrete block factory, cooperage. Fisheries. Truck and fruit, especially pineapples, raised.

News ..... Friday ..... 1903 8 18×24 1.00
ARTHUR B. BROWN, Editor and Publisher.

St. Lucie County Tribune ..... Friday ..... Democratic..... 1905 8 13×20 1.00 ‡1,250
A. K. WILSON, Editor; TRIBUNE PRINTING COMPANY, Publishers.

GAINESVILLE†, pop. 5,413 (G 3); ALACHUA Co. (N.), pop. 34,007. 70 m. S.W. of Jacksonville. Tampa & Jacksonv.; Seab. Air Line; Atl. Coast Line R.Rs. Tel. Exp. Banks. Market gardening, various manufactories. Phosphate belt. Health resort.

Christian Standard ..... Saturday ..... Interdenom ... 1867 20 9×14 1.50 ‡14,000
REV. E. I. D. PEPPER, Editor; CHRISTIAN STANDARD COMPANY (Ltd.), Publishers.

Elevator ..... Thursday ..... Independent .. 1905 8 16×22 1.50 ‡916
F. PRESCOTT BULLOCK, Editor; ELEVATOR PUBLISHING COMPANY.

Sun ..... Morn. *ex. Mon*... Democratic..... 1881 8 13×20 5.00 **2,300**

Sun ..... Mon. & Thurs... Democratic..... 1881 8 13×20 1.00 **5,300**
H. H. MCCREARY, Editor and Publisher.

Watchman (Negro) ..... Friday ..... Republican..... 1908 4 13×20 1.00
R. L. DENNIFIELD, Editor and Publisher.

GRACEVILLE, pop. 613 (E 10); JACKSON Co. (N.W.), pop. 26,824. 23 m. N. W. of Marianna. Louisv. & Nash. R.R. Tel. Exp. Bank. Corn, cotton and truck.

Advertiser ..... Thursday ..... Democratic.. .. 1909 8 13×19 1.00 ‡600
J. ED. STOKES, Editor and Publisher.

CIRCULATION: Bold face—sworn. * Detailed statement. ‡ Publisher's report. Plain figures—estimated.
POPULATION: State census of 1905. *Estimated. † County Seat. ⅛Size of page.

	Estab.	Pages.	Size.	Sub.	Circ.
GREEN COVE SPRINGS†, pop. 1,077 (H 2½): CLAY Co. (N.E.), pop. 5,484. On St. John's R., 30 m. S. of Jacksonville. Atl. Coast Line R.R. Tel. Exp. Bank. Truck and fruit district. Bricks and shingles made.					
Clay County Times.....Friday .....Democratic.....	1898	4	20×26	1.00	600
FERD. L. & F. ION ROBERTSON, Editors; CLAY COUNTY TIMES PUBLISHING CO. (Inc.).					
HAVANA, pop. *800 (C 1); GADSDEN Co. (N.W.), pop. 16,511. 13 m. N.E. of Quincy. Ga., Fla. & Ala. R.R. Tel. Exp. Bank. Cigar factory and tobacco warehouses. Cotton, cane, corn and tobacco grown.					
News.....Friday .....Democratic.....	1908	8	13×20	1.00	‡600
R. A. GRAY, Editor and Publisher.					
INVERNESS†, pop. (twp.) *600 (G 5); CITRUS Co. (C.), pop. 7,543. 20 m. N. of Brooksville. Atl. Coast Line R.R. Tel. Exp. Bank. Phosphate mining, canning factory, fertilizer factory.					
Citrus County Chronicle.....Thursday .....Democratic.....	1894	4	17×24	1.00	700
WALTER F. WARNOCK, Editor and Publisher.					
JACKSONVILLE†, pop. ‖57,699 (H 2); DUVAL Co. (N.E.), pop. *70,000. On St. John's R., 27 miles above government jetties, at mouth of river, 155 m. S. by W. of Savannah, Ga. Seab. Air Line; Atl. Coast Line and other roads. Tel. Exp. Banks. Largest city, and commercial center of Florida. Good harbor, with 24 foot channel at low tide to the ocean, and a large coast and foreign commerce in lumber, cotton, phosphate, cigars, sugar, fruits and vegetables. Ten regular steamers each week for northern ports. Terminus of proposed ship canal across Florida. Leading industries—lumber and cigar manufacture; naval stores. Candy, cracker, cigar box and chair factories, coffee and spice mills, fruit packing establishments, large nurseries (fruit trees, etc.), and a large interior trade, having thirty wholesale grocery houses. Winter resort.					
Florida Agriculturist.....Monthly .....Agricultural ..	1874	32	9×12	1.00	1,750
W. C. STEELE, Editor; AGRICULTURIST PUBLISHING COMPANY.					
Florida Alliance (Negro).....Saturday.....Republican.....	1887	4	15×22	1.00	
REV. R. B. BROOKS, Editor and Publisher.					
Florida Christian Advocate.....Wednesday.....Methodist	1886	8	13×20	1.50	?,800 SEE ADVT
N. H. WILLIAMS & L. W. MOORE, Editors; PUBLISHED BY A COMMITTEE. Record Bldg.					
Florida Labor Templar (Negro)....Saturday.....Labor.....		8	18×24	1.25	
FLORIDA LABOR JOURNAL COMPANY, Publishers.					
Florida Review.....Monthly .....Literary	1909	80	6×9	1.00	
G. E. MURIEL, Editor; JAMES DOUGLAS, Publisher.					
Florida's Financial and Industrial Record ..... } Saturday .....Development..	1900	20	11×14	1.00	*1,308
J. P. CLARKSON, Editor; INDUSTRIAL RECORD COMPANY, Publishers.					
Florida Staats-Zeitung (German).Friday	1910	8	15×22	2.00	
GERMAN-AMERICAN PRESS, Publishers.					
Florida Standard (Negro).....Friday .....Republican.....	1905	8	15×22	1.50	3,000
A. C. PORTER, Editor and Publisher.					
Florida Times-Union .....Every Morn .....Democratic.....	1878	16-48	17×24	6.00	*20,735
FLORIDA PUBLISHING COMPANY.					
Floridian.....Saturday	1898	4	18×24	1.00	
ALBERT M. WILLIAMSON, Editor and Publisher.					
Fraternal Record.....Monthly.....Secret Societies	1898	72	8×11	1.00	‡3,000
J. W. WHITE, Editor and Publisher.					
Masonic Forum (Negro).....Saturday.....Masonic	1903	4	15×22	1.00	750
REV. D. A. PERRIN, Editor; MASONIC FORUM PUBLISHING COMPANY.					
Metropolis .....Evg. *ex. Sun*.....Democratic.....	1887	8-16	17×24	5.00	*13,580 SEE ADVT
W. R. CARTER, Editor; CARTER & RUSSELL PUBLISHING COMPANY (Inc.).					
Royal Lions' Tongue (Negro).....Friday .....R. L. of A.....	1909	4	15×22	1.50	
HARRY BONAPARTE, Editor and Publisher, 1141 W. Church St.					
Südliche Post (German).....Friday ....Democratic.....	1907	12	15×22	2.00	‡11,000
H. JENSEN, Editor and Publisher.					
Sunday School Lesson.....Saturday .....Local.....	1900	4	20×26	1.50	500
H. G. REED, Editor and Publisher.					
JASPER†, pop. 941 (F 1½); HAMILTON Co. (N.), pop. 9,921. 90 m. W. by N. of Jacksonville. Ga. S'thrn & Fla.; Atl. Coast Line R.R. Tel. Exp. Bank. Lumber and naval stores. Fruit, sugar, sea island cotton and rice growing district.					
Banner of Liberty.....Thursday .....Democratic.....	1903	4	18×24	1.00	‡500
JOHN HIGH, Editor and Publisher.					
News.....Friday .....Democratic.....	1890	4	18×24	1.00	‡700
JOHN M. CALDWELL, Editor; JASPER PRINTING COMPANY (Inc.), Publishers.					
KEYSTONE PARK, pop. 187 (F 6); HILLSBORO Co. (S.W.), pop. 51,416. 25 m. N.W. of Tampa, nearest banking town. Railroad and exp. sta., Odessa. Atl. Coast Line R.R. Tel., Tarpon Springs.					
Colonist .....Monthly .....Development..	1909	4	17×22	.50	
J. P. CLARKSON, Editor and Publisher.					
KEY WEST†, pop. 20,498 (H 13); MONROE Co. (Ex.S.), pop. 20,973. On Thompson's Island, in Gulf of Mexico, abt. 55 m. S.W. of Cape Sable. Steamers for New York, Galveston, Havana, Tampa and Miami. Fla. East Coast R.R. Tel. Exp. Bank. Port of entry, with a good harbor. Extensive cigar factories, employing over 6,000 hands: important sponge fisheries; also engaged in coral and turtle taking, fisheries, shell work manufacture, etc.					
Advertiser.....Saturday.....Independent ..	1890	8	15×22	2.00	
EGBERT P. BALL, Editor; ADVERTISER PUBLISHING COMPANY.					
Citizen.....Evg. *ex. Sun*.....Democratic.....	1905	8	15×22	5.00	2,000
MARCY B. DARNALL, Editor; CITIZEN PUBLISHING COMPANY (Inc.).					
KISSIMMEE†, pop. 1,530 (J 6); OSCEOLA Co. (S.E.C.), pop. 3,622. 75 m. E. by N. of Tampa. Atl. Coast Line R.R. Tel. Exp. Bank. Orange groves and truck farms. Cattle and sheep ranges.					
Kissimmee Valley Gazette.....Friday .....Democratic.....	1891	8	15×22	1.00	
W. B. HARRIS, Editor and Publisher.					

CIRCULATION: Bold face—sworn. * Detailed statement. ‡ Publisher's report. Plain figures—estimated.
POPULATION: State census of 1905. " Estimated. ‖ Census of 1910. † County Seat. ⅋ Size of page.

Estab. Pages. ⅛Size. Sub. Circ.

LAKE BUTLER, pop. 627 (G 2½); BRADFORD Co. (N.), pop. 12,943. 16 m. N.W. of Starke. Ga. S'thrn & Fla.; Atl. Coast Line R.Rs. Tel. Exp. Bank. Farm, fruit and turpentine section. Cotton shipped.

Star.....Friday.....Democratic..... 1901 4 16×22 1.00 ‡500
D. HARRY WITHERSPOON, Editor and Publisher.

LAKE CITY†, pop. 6,509 (F 2); COLUMBIA Co. (N.), pop. 19,913. 60 m. W.S.W. of Jacksonville. Ga. S'thrn & Fla.; Seab. Air Line; Atl. Coast Line R.Rs. Tel. Exp. Bank. Sea Island cotton region. Large trade in fruits, vegetables, lumber, turpentine, etc. Winter resort. State Agricultural College.

Citizen-Reporter.....Friday.....Democratic..... 1874 8 13×20 1.00 900
HERBERT L. DODD, Editor and Publisher.

Florida Index.....Friday.....Democratic..... 1899 4 17×24 1.00 ‡2,540
H. C. SPARKMAN, Publisher.

Sunday Morning Band Journal (Negro).....Friday.....Religious..... 1903 4 15×22 1.00 ***196**
B. J. JONES, Editor and Publisher.

LAKELAND, pop. 3,299 (H 6½); POLK Co. (S.C.), pop. 17,863. 32 m. E. of Tampa. Atl. Coast Line R.R. Tel. Exp. Banks. Orange grove and farming district. Large strawberry and general trucking region. Health resort.

Florida Baptist Witness.....Thursday.....Baptist..... 1884 16 11×15 2.00 ‡3,000 SEE ADVT
C. M. BRITTAIN & F. C. EDWARDS, Editors; PUBLISHED BY A BOARD OF TRUSTEES.

News.....Friday.....Democratic..... 1900 8 18×24 1.00 1,833
M. F. HETHERINGTON, Editor; LAKELAND NEWS PUBLISHING COMPANY.

LAUREL HILL, pop. *750 (C 9½); WALTON Co. (N.W.), pop. 12,269. 28 m. N.W. of De Funiak Springs. Louisv. & Nash. R.R. Tel. Exp. Bank. Lumber, naval stores, corn, cotton and truck chief products.

News.....Friday.....Democratic..... 1909 4 15×22 1.00
W. H. MAPOLES, Editor and Publisher.

Southland Call.....Tuesday.....Development.. 1910 16 11×15 1.00
J. W. BROWN, Editor; CALL PUBLISHING COMPANY.

LEESBURG, pop. 844 (H 5); LAKE Co. (C.), pop. 7,515. Abt. 65 m. S. by W. of Palatka. Seab. Air Line; Atl. Coast Line R.Rs. Tel. Exp. Bank. Florida lake region. Orange groves. Saw mill, large barrel factory.

Commercial.....Friday.....Democratic..... 1876 4 18×24 1.00 750
PRATT & CORLEY, Editors and Publishers.

Outlook (Negro).....Friday.....Republican..... 1908 4 15×22 1.00
REV. T. J. D. CUMMINGS, Editor; OUTLOOK PUBLISHING COMPANY.

Star of Bethlehem (Negro).....Saturday.....Republican..... 1910 4 15×22 1.00
J. P. DUNKLIN, Editor; STAR OF BETHLEHEM PUBLISHING COMPANY.

LIVE OAK†, pop. 7,200 (F 2); SUWANEE Co. (N.), pop. 18,011. 82 m. W. of Jacksonville. Seab. Air Line; Atl. Coast Line; Florida; Live Oak, Perry & Gulf R.Rs. Tel. Exp. Bank. Early vegetables raised for the North; also sugar cane and cotton.

Democrat—*see Suwanee Democrat*.....Evg. *ex. Sun*.....Democratic..... 1905 8 13×20 5.00 500

Herald.....Friday.....Republican..... 1907 8 13×20 1.00 800
NICKERSON EUGENE THOMAS, Editor and Publisher.

Suwanee Democrat—*weekly edition of Democrat*.....Friday.....Democratic..... 1897 12-16 13×20 1.00 2,200
F. R. MCCORMACK, Editor; LIVE OAK PUBLISHING COMPANY.

LOUGHMAN, pop. —— (H 6); POLK Co. (S.C.), pop. 17,863. 25 m. N.E. of Bartow. Atl. Coast Line R.R. Tel. Exp. Bank, Kissimmee. Saw mills. Citrus fruit and truck growing.

News.....Thursday.....Democratic..... 1910 4 15×22 1.00
NEWS PUBLISHING COMPANY.

MACCLENNY†, pop. 370 (G 2); BAKER Co. (N.E.), pop. 3,880. 28 m. W. of Jacksonville. Seab. Air Line R.R. Tel. Exp. Bank. Peach growing.

Baker County Standard.....Friday.....Democratic..... 1899 4 13×20 1.00 500
TATE POWELL, Editor and Publisher.

MADISON†, pop. 1,217 (E 1½); MADISON Co. (N.), pop. 16,152. 55 m. E. of Tallahassee. Seab. Air Line; Ga. & Fla. R.Rs. Tel. Exp. Bank. Cotton factories cotton seed oil mills, machine shops and other manufactures. Cotton and tobacco grown in vicinity.

Enterprise-Recorder.....Thursday.....Democratic..... 1901 8 13×20 1.00
COLUMBUS B. SMITH, Editor and Publisher.

MANATEE, pop. 857 (F 7½); MANATEE Co. (S.W.), pop. 8,530. 2 m. E. of Bradentown. Seab. Air Line R.R. Tel. Exp. Bank.

Record.....Friday.....Democratic..... 1903 4 16×22 1.00 700
FRANK A. WALPOLE, Editor and Publisher.

MARIANNA†, pop. 1,411 (F 10); JACKSON Co. (N.W.), pop. 26,824. On Chipola R., abt. 70 m. W.N.W. of Tallahassee. Louisv. & Nash. R.R. Tel. Exp. Bank. Farming country.

Times-Courier.....Thursday.....Democratic..... 1863 8 15×22 1.00 1,750
O. C. MOORE & W. B. FOLSOM, Editors and Publishers.

MAYO†, pop. 494 (E 2½); LA FAYETTE Co. (N.), pop. 5,923. 20 m. S.W. of Live Oak, Florida; Live Oak, Perry & Gulf R.Rs. Tel. Exp. Bank.

Free Press.....Saturday.....Democratic..... 1890 8 13×20 1.00 600
J. B. HORNE, Editor and Publisher.

MELBOURNE, pop. 260 (K 6½); BREVARD Co. (S.E.), pop. 4,348. On Indian R., 19 m. S. of steamb. landing at Rock Ledge, Fla. East Coast R.R. Tel. Exp. Bank. Pineapple section.

Times.....Saturday.....Local..... 1894 4 15×22 1.00 600
E. D. OSLIN, Editor and Publisher.

CIRCULATION: Bold face—sworn. * Detailed statement. ‡ Publisher's report. Plain figures—estimated.
POPULATION State census of 1905. * Estimated. † County Seat. ⅛ Size of page.

Estab. Pages. ⅛Size. Sub. Circ.

MIAMI†, pop. 4,733 (L 11); DADE Co. (S.), pop. 12,089. On Biscayne Bay. 366 m. S. of Jacksonville. Fla. E. Coast R.R. Tel. Exp. Bank. Steamers to Havana, Nassau, San Juan, P. R., etc. Pineapples, grape fruit, oranges, and other fruit and vegetables grown in large quantities.

Florida East Coast News (Negro)..Friday .....Republican..... 1904 4 17×24 1.00
REV. BENJAMIN F. JAMES, Editor; FLORIDA EAST COAST NEWS PUBLISHING COMPANY.

Florida School Exponent..... { Monthly..... / *ex. July & Aug.* } Educational... 1893 16-24 9×12 1.00 ‡980
MISS HATTIE H. CARPENTER and Associates, Eds; MISS HATTIE H. CARPENTER, Pub.

Metropolis.....Evg. *ex. Sun*.....Democratic..... 1903 8 17×24 5.00

Metropolis .....Friday .....Democratic..... 1896 8 15×22 2.00
S. B. DEAN, Editor; MIAMI PRINTING COMPANY, Publishers.

Morning News Record.....Morn. *ex. Mon*...Democratic..... 8 15×22 5.00

South Florida Record—*weekly ed. of Morning News Record*.. } Thursday.....Democratic..... 1899 8 13×20 .50
F. B. STONEMAN, Editor; LA SALLE-STONEMAN CO., Publishers.

MILTON†, pop. 1,432 (B 10½); SANTA ROSA Co. (N.W.), pop. 11,801. On Blackwater R., near its mouth in Pensacola Bay, 25 m. N. E. of Pensacola. Louisv. & Nash. R.R. Tel. Exp. Bank. Saw mills and other manufactures. Cotton, lumber, agricultural and wool district.

— Santa Rosa Star.....Thursday .....Democratic..... 1906 8 13×20 1.00 900
D. H. ALLEN, Editor; SANTA ROSA PUBLISHING COMPANY.

MONTICELLO†, pop. 1,000 (D 1); JEFFERSON Co. (N.), pop. 13,130. 31 m. E.N.E. of Tallahassee. Seab. Air Line; Atl. Coast Line R.Rs. Tel. Exp. Bank. Cotton raising and farming.

— News.....Friday .....Democratic..... 1902 8 15×22 1.00
E. E. ATKINSON, Editor; MONTICELLO PRINTING COMPANY, Publishers.

MULBERRY, pop. —— (H 7); POLK Co. (S.C.), pop. 17,863. 9 m. W. of Bartow. Atl. Coast Line R.R. Tel. Exp. Bank. Phosphate district.

— Journal.....Thursday .....Democratic..... 1908 8 15×22 1.00
L. Z. OVERBAY, Editor; MULBERRY PRINTING COMPANY, Publishers.

NEW SMYRNA, pop. 750 (K 4½); VOLUSIA Co. (E.), pop. 12,143. On North Indian River, 1 m. fr. ocean, 70 m. S.E. of Palatka. Fla. East Coast R.R. Tel. Exp. Bank. Fruit and vegetable raising and fishing are the chief industries.

— Breeze.....Friday .....Democratic..... 1887 8 13×20 1.00 ‡850
J. J. BIRCH, Editor and Publisher.

NOMA, pop. —— (E 10); HOLMES Co. (N.W.), pop. 9,027. 16 m. E.S.E. of Geneva, Ala., nearest banking town. Louisv. & Nash. R.R. Tel. Exp.

— Record.....Thursday .....Independent.. 1910 6 11×16 1.00
J. T. BYRD, Editor and Publisher.

OCALA†, pop. 4,493 (G 4); MARION Co. (N.C.), pop. 26,725. 100 m. S.S.W. of Jacksonville. Atl. Coast Line; Seab. Air Line R.Rs. Tel. Exp. Banks. Extensive phosphate mines and turpentine distilleries, cassava, cotton, sugar cane, etc.; hardwood factories.

Banner .....Morn. *ex. Mon*...Democratic..... 1902 4-8 15×22 5.00

Banner .....Friday .....Democratic..... 1866 12 15×22 1.00 1,100
FRANK HARRIS, Editor and Publisher.

Evening Star—*see Star* ..... { Evg. *ex. Sun*.....Democratic.... 1895 4 18×24 5.00 700
Saturday edition..... 8 15×22

Forum (Negro).....Friday .....Republican..... 1909 4 15×22 1.00
WALTER SWANN, Editor and Publisher.

Star—*weekly edition of Evening Star*..... } Friday .....Democratic..... 1897 8-16 15×22 1.00 2,000
C. L. BITTINGER, Editor; BITTINGER & CARROLL, Publishers.

ORLANDO†, pop. 3,258 (J 5½); ORANGE Co. (E.C.), pop. 13,591. 80 m. S. of Palatka. Seab. Air Line; Atl. Coast Line R.Rs. Tel. Exp. Banks. Oranges, pineapples and vegetables cultivated. Famous tourist resort.

Florida Christian Recorder (Negro) ..... } Thursday .....Methodist ..... 4 20×26 1.50 1,500
G. C. HENDERSON, Editor; FLORIDA CHRISTIAN RECORDER PUBLISHING COMPANY.

Orange County Citizen.....Tuesday ....Democratic..... 1897 8 13×20 1.00 350
C. E. HOWARD, Editor and Publisher.

Reporter-Star .....Evg. *ex. Sun*.....Democratic..... 1890 8 13×20 5.00 900

Reporter-Star .....Friday .....Democratic..... 1873 12 13×20 1.00 2,500
G. C. KELLER, Editor; REPORTER-STAR PUBLISHING COMPANY.

South Florida Sentinel.....Thursday .....Democratic..... 1878 8 15×22 1.00 1,250
JOSIAH FERRIS, Editor; HUDSON & FERRIS, Publishers.

PALATKA†, pop. *4,500 (H 3); PUTNAM Co. (N.E.), pop. 11,192. On St. John's R., 30 m. S.W. of St. Augustine. Atl. Coast Line; Fla. East Coast; Ga. S'thrn & Fla. R.Rs. Tel. Exp. Banks. Car shops of the Florida Southern R.R., a moss factory, door and sash factory, large saw mills, shingle mill, tank factory, brass foundry, etc. Great quantities of early vegetables and small fruits are raised and shipped north. Also oranges, sugar cane and cotton cultivated.

News .....Friday .....Democratic..... 1896 4 18×24 1.00 1,750
WM. A. RUSSELL, Editor; RUSSELL & VICKERS, Publishers.

Times-Herald .....Friday .....Democratic..... 1869 8 15×22 1.00 ‡2,100 SEE ADVT
H. A. B. MCKENZIE, Editor and Publisher.

PALM BEACH, pop. *400 (L 9); PALM BEACH Co. (S.), pop. ——. On Lake Worth, opposite West Palm Beach, nearest R.R. and banking town. Fla. East Coast R.R. Tel. Exp. Winter resort, with many large hotels. Fruit and truck growing.

Life..... { Tuesday / *during season* } Society ..... 1906 24 9×12 1.00 ‡1,200
R. O. DAVIES PUBLISHING COMPANY (Inc.).

PALMETTO, pop. 733 (F 7½); MANATEE Co. (S.W.), pop. 8,530. On Manatee R., 37 m. S. of Tampa. Steamboat conn. Seab. Air Line R.R. Tel. Exp. Bank.

— News .....Friday .....Democratic..... 1894 4 15×22 1.00 500
A. M. C. RUSSELL, JR. & CHARLES J. CAPPLEMAN, Editors and Publishers.

CIRCULATION: Bold face—sworn. * Detailed statement. ‡ Publisher's report. Plain figures—estimated.
POPULATION: State census of 1905. *Estimated. †County Seat. ⅛ Size of page.

			Estab.	Pages.	Size.	Sub.	Circ.
PANAMA CITY, pop. *500 (E 11); WASHINGTON Co. (N.W.), pop. 11,908. On St. Andrew's Bay. 33 m. S. of Vernon. Steamb. conn; with New Orleans, La., and Mobile, Ala. Atl. & St. Andrew's Bay R.R. Tel. Exp. Bank. Saw mills, cooperage. Fishing, naval stores, truck farming and lumbering.							
Pilot	Thursday	Independent	1907	6	13×20	1.00	‡500
G. M. WEST, Editor; PANAMA CITY PUBLISHING COMPANY.							
PENSACOLA †, pop. 21,505 (B 11); ESCAMBIA Co. (Ex.N.W.), pop. 32,383. On Pensacola Bay, 10 m. fr. the Gulf of Mexico, 50 m. S. E. of Mobile. Pensacola, Ala. & Tenn.; Louisv. & Nash. R.Rs. Tel. Exp. Banks. Port of entry, with excellent harbor, and large commerce. Lumber shipped very extensively, also fish, hides, tallow, wool, cotton, and naval stores. Fertilizer factory, saw and planing mills. Fishing interests are important. At Warrington, 7 m. seaward, is the Pensacola Navy Yard.								
Brotherhood (Negro)	Friday			4	15×22	1.00	
J. T. SPANN, Editor and Publisher.							
Florida Sentinel (Negro)	Friday	Republican	1887	4	15×22	1.50	
M. M. LEWEY, Editor and Publisher.							
Journal	Morn. *ex. Mon*	Democratic	1898	8-24	16×22	5.00	∗**6,139**
Journal	Friday	Democratic	1904	8	17×24	1.00	∗**2,617**
FRANK L. MAYES, Editor; JOURNAL COMPANY (Inc.), Publishers.							
News	Evg. *ex. Sun*	Democratic	1889	8-12	18×24	5.00	3,800
News	Friday	Democratic	1889	12	18×24	1.00	1,200
H. A. FELKEL, Editor; NEWS PUBLISHING COMPANY (Ltd.).							
PERRY †, pop. 2,628 (D 2); TAYLOR Co. (N.), pop. 5,581. Abt. 50 m. E.S.E. of Tallahassee. Florida; S. Ga. & West Coast; Atl. Coast Line; Live Oak, Perry & Gulf R.Rs. Tel. Exp. Banks. Agriculture and naval stores.							
Taylor County Herald	Friday	Democratic	1896	8	13×20	1.00	700
H. C. SPARKMAN, Editor and Publisher.							
PLANT CITY, pop. 1,544 (G 6½); HILLSBORO Co. (S.W.), pop. 51,416. 22 m. E. of Tampa. Seab. Air Line; Atl. Coast Line R.Rs. Tel. Exp. Bank. Orange groves and market gardens. Extensive factories for the manufacture of all kinds of crates, tomato baskets, strawberry cups, etc.							
Courier	Friday	Democratic	1884	8	15×22	1.00	‡900
WAYNE THOMAS, Editor and Publisher.							
PONCE DE LEON, pop. *200 (E 10); HOLMES Co. (N.W.), pop. 9,027. 16 m. W.S.W. of Bonifay. Louisv. & Nash. R.R. Tel. Exp. Bank, Chipley.							
Germ of Truth (Negro)	Friday		1910	4	15×22	1.00	
R. T. GOODWIN, D.D., Editor and Publisher.							
PUNTA GORDA, pop. 1,177 (G 8); DE SOTO Co. (S.), pop. 12,446. On Charlotte Harbor Bay. 27 m. S. by W. of Arcadia. Atl. Coast Line R.R. Tel. Exp. Bank. Fishing, oystering, phosphate shipping, fruit and vegetable growing and stock raising.							
Herald	Thursday	Democratic	1893	8	13×20	1.50	‡998
A. P. JORDAN & SONS, Editors and Publishers.							
QUINCY †, pop. *3,000 (B 1); GADSDEN Co. (N.W.), pop. 16,511. 24 m. N. W. of Tallahassee. Ga., Fla. & Ala.; Seab. Air Line R.Rs. Tel. Exp. Banks. Agricultural and tobacco region.							
Gadsden County Times	Friday			8-12	15×22	1.00	**1,400**
R. E. L. MCFARLIN, Editor and Publisher.							
ST. ANDREW, pop.(twp.) *383 (E 11); WASHINGTON Co. (N.W.), pop. 11,908. On St. Andrews Bay. 100 m. E. of Pensacola. Nearest railroad, tel. and exp. sta., Panama City. Atl. & St. Andrews Bay R.R. Bank. Fishing interests.							
Buoy	Thursday	Democratic	1891	4	18×24	1.00	‡500
WM. A. EMMONS, Editor and Publisher.							
ST. AUGUSTINE †, pop. 5,121 (J 3); ST. JOHNS Co. (N.E.), pop. 11,003. On Matanzas Sound, 1 m. fr. ocean, abt. 30 m. S.S.E. of Jacksonville. Fla. East Coast R.R. Tel. Exp. Bank. Oldest town in the United States. Favorite winter resort and trade center for the surrounding district.							
Evening Record—*see Record*	Evg. *ex. Sun*	Democratic	1899	6	17×24	5.00	1,250
Florida East Coast Homeseeker	Monthly	Agric. & Developm't	1899	28	9×11	.50	∗**5,111**
RECORD COMPANY, Publishers.							
Meteor	Friday	Democratic	1905	4	18×24	1.00	‡894
LEWIS W. ZIM, Editor and Publisher.							
Record—*weekly edition of Evening Record*	Thursday	Democratic	1899	8	15×20	1.00	600
HARRY L. BROWN, Editor; RECORD COMPANY, Publishers.							
ST. CLOUD, pop. —— (J 6); OSCEOLA Co. (S.E.C.), pop. 3,622. 8 m. E. of Kissimee. Atl. Coast Line R.R. Tel. Exp. Bank. Novelty works. Fruit and truck grown.							
Tribune	Friday	Non-political	1909	8	15×22	1.00	
R. W. JOLLY, Editor; SEMINOLE LAND AND INVESTMENT COMPANY, Publishers.							
ST. FRANCIS, pop. *60 (J 4½); LAKE Co. (C.), pop. 7,515. 5 m. W. of Beresford, nearest railroad, tel. and exp. sta. Atl. Coast Line R.R. Bank, De Land. Farming and stock raising.							
Florida Facts	Monthly	Democratic	1890	8	16×22	.75	400
JOHN E. HARRIS, Editor and Publisher.							
ST. PETERSBURG, pop. ‖4,127 (F 7); HILLSBORO Co. (S.W.), pop. 51,416. On Tampa Bay, 20 m. S.W. of Tampa. Atl. Coast Line R.R. Tel. Exp. Banks. Fishing and fruit growing industries. Winter and summer resort.							
Evening Independent	Evg. *ex. Sun*	Democratic	1908	8	15×22	5.00	‡1,046
Independent—*weekly edition of Evening Independent*	Saturday	Democratic	1906	8-16	15×22	1.00	‡1,821
LEW B. BROWN, Editor and Publisher.							
Times	Tues. & Fri.	Democratic	1884	6-8	15×22	1.50	1,200
W. L. STRAUB, Editor; TIMES PUBLISHING COMPANY (Inc.).							
SANFORD, pop. 2,822 (J 5); ORANGE Co. (E.C.), pop. 13,591. On St. John's R., 193 m. S. of Jacksonville, with daily steamboat connection. Atl. Coast Line; Fla. East Coast R.Rs. Tel. Exp. Banks. Large saw mill, machine shop, cigar factories, etc. Oranges and early vegetables extensively raised in vicinity and shipped north.							
Herald	Friday	Democratic	1908	16	13×20	2.00	‡1,350
R. J. HOLLY, Editor and Publisher.							

CIRCULATION: Bold face—sworn. ∗ Detailed statement. ‡ Publisher's report. Plain figures—estimated.
POPULATION: State census of 1905. * Estimated. ‖ Census of 1910. † County Seat. ⅋ Size of page.

			Estab.	Pages.	Size.	Sub.	Circ.
SAN MATEO, pop. *300 (H 3); PUTNAM Co. (N.E.), pop. 11,192. On St. John's R., 5 m. S.E. of Palatka, nearest banking town. Fla. East Coast R.R. Tel. Exp. Orange growing.							
— Item	Saturday	Democratic	1891	16	10×15	1.00	‡500
J. A. CROSBY, Editor and Publisher.							
SARASOTA, pop. 788 (F 8); MANATEE Co. (S.W.), pop. 8,530. On Sarasota Bay, 40 m. S. of Tampa. Steambs. to Tampa. Seab. Air Line R.R. Tel. Exp. Bank. Headquarters for Gulf fisheries. Oranges and vegetables grown. Summer and winter resort.							
— Times	Thursday	Non-political	1886	4	18×24	1.00	‡500
C. V. S. WILSON, Editor and Publisher.							
SOPCHOPPY, pop. *400 (C 2); WAKULLA Co. (N.), pop. 5,207. 10 m. S.W. of Crawfordville. Ga., Fla. & Ala. R.R. Tel. Exp. Bank, Tallahassee. Saw mill, naval stores, lumber and garden truck.							
— Argus	Friday	Democratic	1908	8	13×20	1.00	‡300
JOE H. GRAY, Editor and Publisher.							
STARKE†, pop. 1,103 (G 2½); BRADFORD Co. (N.), pop. 12,943. 45 m. S.W. of Jacksonville. Seab. Air Line R.R. Tel. Exp. Bank. Strawberries and other fruits and early vegetables extensively raised, also cotton, sugar cane, etc. Trade center.							
— Bradford County Telegraph	Friday	Democratic	1879	8	16×22	1.00	1,100
E. S. MATTHEWS, Editor and Publisher.							
SUMTERVILLE†, pop. *214 (G 5); SUMTER Co. (C.), pop. 5,549. 15 m. W.S.W. of Leesburg, nearest banking town. Seab. Air Line R.R. Tel., Panosoffkee. Exp. Chief industries—orange culture and live stock raising.							
— Sumter County Times	Friday	Democratic	1881		18×24	1.00	600
S. N. GRAHAM, Editor and Publisher.							
TALLAHASSEE†, pop. 3,311 (C 2); LEON Co. (N.), pop. 18,838. The State Capital, 165 m. W. of Jacksonville. Seab. Air Line; Ga., Fla. & Ala. R.Rs. Tel. Exp. Banks. Cotton, corn and tobacco cultivated. Grape raising and wine making becoming important industries.							
Florida	Thursday	Anti-Prohib	1909	8	15×22	1.00	
JOHN C. TRICE, Editor and Publisher.							
Metropolitan (Negro)	Friday	Non-political	1905	4	15×22	1.25	216
J. S. WILLIAMS, Editor and Publisher.							
True Democrat	Friday	Democratic	1905	12	12×19	1.00	‡1,600
MILTON A. SMITH, Editor and Publisher.							
TAMPA†, pop. ‖38,524 (G 6½); HILLSBORO Co. (S.W.), pop. 51,416. At head of Tampa Bay, 30 m. fr. the Gulf of Mexico. Tampa N'thrn; Seab. Air Line; Atl. Coast Line R.Rs. Tel. Exp. Banks. Good harbor and large coastwise and internal trade. One hundred and seventy-seven cigar factories, employing 15,000 people, the value of the product being about $18,000,000 per year. Lumber mills. Other interests are fruit culture, naval stores, phosphate and fishing. Winter resort, visited by more than 100,000 people each winter. Over 5000 of them have winter homes in or near Tampa. (City limits have been extended since census of 1905, and population, including adjacent city of West Tampa, is now estimated at 50,000).							
Florida Fruit and Produce News	Friday	Hort. & Agric.	1908	16	11×14	1.00	‡3,500
FLORIDA GROWERS PUBLISHING COMPANY.							
Florida Reporter (Negro)	Saturday	Independent	1901	8	13×20	1.00	
Y. K. MEEKS, Editor and Publisher.							
Independiente (Span.)(Ybor City)	Saturday	Independent	1909	4	12×18	2.40	
ELISEO PEREZ DIAZ, Editor and Publisher.							
Morning Tribune—*see Tribune*	Every Morn	Democratic	1892	12	17×22	6.00	
	Sunday edition			24-56	17×22		
Times	Evg. *ex. Sun*	Democratic	1893	8-12	17×22	5.00	**8,540**
Times	Thursday	Democratic	1893	8	17×22	1.00	
D. B. MCKAY, Editor; TAMPA PUBLISHING COMPANY.							
Tribune—*weekly edition of Morning Tribune*	Thursday	Democratic	1892	12-24	19×22	1.00	
WALLACE F. STOVALL, Editor; TRIBUNE PUBLISHING COMPANY.							SEE ADVT
TARPON SPRINGS, pop. 740 (F 6); HILLSBORO Co. (S.W.), pop. 51,416. 32 m. N. of St. Petersburg. Atl. Coast Line R.R. Tel. Exp. Bank. Large sponge market. Citrus fruits grown.							
— News	Saturday		1903	8	13×20	1.00	400
I. C. CONVERSE, Editor; R. W. CONVERSE, Publisher.							
TAVARES†, pop. 140 (H 5); LAKE Co. (C.), pop. 7,515. 200 m. S. of Jacksonville. Atl. Coast Line; Seab. Air Line; Tav. & Gulf R.Rs. Tel. Exp. Bank, Eustis. Some manufacturing.							
— Herald	Friday	Democratic	1882	4	15×22	1.00	500
ALFRED ST. CLAIR-ABRAMS, Editor and Publisher.							
TITUSVILLE†, pop. 948 (K 5); BREVARD Co. (S.E.), pop. 4,348. On Indian R., 155 m. S. of Jacksonville. Fla. East Coast R.R. Tel. Exp. Bank. Stock raising, fishing, fruit and vegetable growing district. Tannic acid factories, saw mills, turpentine stills.							
— East Coast Advocate	Friday	Ind. Dem	1890	8	15×22	1.50	1,200
CHARLES H. WALTON, Editor and Publisher.							
Florida Star	Friday	Conserv.Dem	1880	8	13×20	1.50	1,000
ELLIS B. WAGER, Editor and Publisher.							
VERNON, pop. *141 (E 10½); WASHINGTON Co. (N.W.), pop. 11,908. On the Choctawhatchee R., 15 m. S.W. of Chipley, nearest tel. and exp. sta. Railroad sta., Warsaw. Birm., Col. & St. Andrews R.R. Bank, Bonifay. Lumber and grist mills, turpentine distillery. Chief products are cotton, corn, cane and naval stores.							
— News	Friday	Independent	1910	8	13×20	1.00	
BEE BROOKS, Editor; NEWS PUBLISHING COMPANY.							
WALDO, pop. 1,628 (G 3); ALACHUA Co. (N.), pop. 34,007. 15 m. N.E. of Gainesville, nearest banking town. Seab. Air Line R.R. Tel. Exp. Railroad shops. Fruit, cotton, corn and truck growing.							
— News	Friday	Democratic	1905	4	15×22	1.00	
CRICKET PREWITT, Editor and Publisher.							

CIRCULATION: Bold face—sworn. * Detailed statement. ‡ Publisher's report. Plain figures—estimated.
POPULATION: State census of 1905. *Estimated. ‖ Census of 1910. † County Seat. ‡ Size of page.

				Estab.	Pages.	Size.	Sub.	Circ.
WAUCHULA, pop. *1,000 (H 7½); DE SOTO CO. (S.), pop. 12,446. 40 m. S. of Lakeland. Atl. Coast Line R.R. Tel. Exp. Banks. Orange boxes, crates, lumber and naval stores manufactured. Orange growing and truck farming.								
Florida Advocate	Friday	Democratic		1894	8	13×20	1.00	‡750
GEO. M. GOOLSBY, Editor and Publisher.								
WEST FORT MEADE, pop. *800 (H 7); POLK CO. (S.C.), pop. 17,863. 12 m. S. of Bartow. Atl. Coast Line R.R. Tel. Exp. Bank. General farming.								
Leader	Thursday	Independent		1910	8	13×20	1.00	
ERNEST B. SIMMONS, Editor and Publisher.								
WEST PALM BEACH†, pop. 1,280 (L 9); PALM BEACH CO. (S.), pop. ——. On Lake Worth, opposite Palm Beach, with steamb. conn. Fla. East Coast R.R. Tel. Exp. Banks. Winter resort.								
News	Morn. *ex. Mon.* / *during Season*	Society		1897	8	11×16	2.00	1,600
News	Friday	Independent		1894	8	15×22	1.50	1,500
R. O. DAVIES PUBLISHING COMPANY (Inc.).								
Tropical Sun	Wednesday	Democratic		1887	8	16×22	1.50	1,200
W. L. BRAGG, Editor; TROPICAL SUN PUBLISHING COMPANY.								
WHITE SPRINGS, pop. 1,282 (F 2); HAMILTON CO. (N.), pop. 9,921. 18 m. S.E. of Jasper. Fla. & Ga.; Ga. S'thrn & Fla. R.Rs. Tel. Exp. Bank. Lumber and naval stores manufactured. Truck and cotton grown.								
Messenger	Saturday	Democratic		1910	8	11×15	1.00	
JOSEPH N. SMITH, Editor; WHITE SPRINGS PUBLISHING COMPANY.								

CIRCULATION: Bold face—sworn. * Detailed statement. ‡ Publisher's report. Plain figures—estimated.
POPULATION: Census of 1905. * Estimated. † County Seat. ⅋ Size of page.

GEORGIA.

Population 2,443,719.

STATE CAPITAL, ATLANTA.

GEORGIA is bounded north by Tennessee and North Carolina, northeast by South Carolina, southeast by the Atlantic Ocean, south by Florida, and west by Alabama. Its extreme length from north to south is 320 miles, extreme breadth 254 miles; land area, 58,980 square miles. The surface is varied; along the coast, it is intersected by numerous rivers and sounds, and the country for miles inland is a succession of ridges of pines and live oaks and swamps of cypress; the great Okeefinokee swamp is in the southeast. Back from the coast is a stretch of sandy land, mostly pine barrens, and yielding large amounts of timber and naval stores. A series of terraces bring the land in the middle of the state to about 575 feet above tidewater, from which elevation it rises toward the north more rapidly, until it becomes mountainous, being there crossed by spurs of the Appalachians. The soil of the islands is sandy, producing sea island cotton; that of the mainland, rich alluvial, producing corn, cotton, and rice; the middle region is red loam, yielding good cotton, corn, tobacco, etc. In the north there is much fertile soil; grain, tobacco, fruits, and vegetables are largely grown, but not much cotton, which is mainly raised in the central, west central, and southwestern regions. Georgia's fruit and vegetables, especially peaches and watermelon, are greatly celebrated and enjoy a great sale in the northern markets. In the production of cotton Georgia ranks second among the states, her crop in 1909 reaching nearly 2,000,000 bales with a value of $150,000,000 for cotton and $22,000,000 for cotton seed. Sugar cane is grown in the south, and considerable pork fattened, mainly for home consumption; sweet potatoes are largely produced; wool is prominent, but corn and cotton are the leading staples. Wheat and oats are grown in considerable quantities. Among the leading industries are lumber, flour, boots and shoes, carriages, cotton and woolen goods, wool carding and cloth dressing, leather, saddlery, metallic wares, furniture, castings, machinery, farm implements, etc. There are many cotton factories in the state. The most important are at Augusta and Columbus, the other chief seats of the cotton manufacture are Athens, Atlanta, Decatur, Macon, Savannah, and West Point. Savannah is the most important South Atlantic seaport. The city is the seat of a large foreign and domestic commerce. Its railroads extend to all parts of the country, and its steamships ply daily to the principal North Atlantic ports. Savannah is the largest naval stores and second largest cotton and rice port in the United States, and holds an important place in the manufacture and shipment of lumber and fertilizers. Atlanta has large iron works, and has developed into a great manufacturing city. Rome, Dalton, Marietta and Thomasville are manufacturing towns. The iron and steel trade is overtaking the cotton manufacture in importance. Other important branches of manufacture are lumber, flour, pulp, etc. Darien, Brunswick and St. Marys manufacture and export lumber. Minerals: bituminous coal in the northwestern portion; immense deposits of iron ore in Bartow and Cherokee counties; copper ore in Gilmer county; gold is most plentiful in Cherokee, Carroll, Cobb, and Lumpkin counties, the annual production being about $50,000; silver, lead, and many other minerals, granite, marble, gypsum, slate, and petroleum; excellent marble in Pickens and Cherokee counties; hydraulic limestone in Bartow county. There are numerous mineral springs of which the Indian Spring in Butts county and the Bowden Lithia, or Salt Spring, in Douglas county, are the best known. The development of the rich marble resources in north Georgia during recent years has been wonderful. There are inexhaustible quarries of the finest marble in Pickens, Cherokee, Murray and adjoining counties, and millions of dollars have been invested in opening them.

The number of newspapers and periodicals published in Georgia is 375, including 26 daily, 2 tri-weekly, 12 semi-weekly, 281 weekly, 2 fortnightly, 6 semi-monthly, 43 monthly and 3 bi-monthly. The places of publication number 213, of which 137, designated by a dagger (†) are county seats.

			Estab.	*Pages.*	*Size.*	*Sub.*	*Circ.*
ABBEVILLE†, pop. 1,152 (E 6½); WILCOX CO. (S.C.), pop. ——. Abt. 150 m. W. of Savannah. On Ocmulgee R. (nav.) Seab. Air L. R.R. Tel. Exp. Bank. Carriage and wagon factory, hardwood mills, bricks. Large shingle mills. Georgia Normal College.							
Chronicle	Thursday	Democratic	1897	8	15×22	1.00	600
L. J. WHITEHURST, Editor and Publisher.							
Southern Student	Bi-monthly	Educational	1900	26	8×10	.35	800
W. A. LITTLE & A. A. KUHL, Editors and Publishers.							

CIRCULATION: Bold face—sworn. * Detailed statement. ‡ Publisher's report. Plain figures—estimated.
POPULATION: Census of 1900. *Estimated. ‖ Census of 1910. † County Seat. ⅛ Size of page.

Estab. Pages. ⅛Size. Sub. Circ.

ACWORTH, pop. —— (B 2½); COBB Co. (N.W.), pop. 24,664. 33 m. N.W. of Atlanta. Nash., Chatt. & St. L.; Louisv. & Nash. R.Rs. Tel. Exp. Banks. Gold and silver mines and mineral springs in vicinity. Chair, harness, box and marble factories, flour, oil and cotton mills, tannery, creamery. Dairying section. Cotton extensively shipped.

Post ..... Friday ..... Democratic..... 1888 8 18×22 .75 ‡1,800
E. W. RAY, Editor and Publisher.

ADAIRSVILLE, pop. 616 (B 2); BARTOW Co. (N.W.), pop. 20,823. 20 m. N.W. of Cartersville. Nash., Chatt. & St. L. R.R. Tel. Exp. Bank. Beauxite mining, rock crushing; lime and cement. Large peach shipping point. Cherokee College (Baptist.) Feed and grist mills, crate and basket factory.

Banner ..... Thursday ..... Democratic..... 1895 4-6 15×22 .50 1,350
J. E. SCOTT, Editor and Publisher.

ADEL, pop. 721 (E 8); BERRIEN Co. (S.), pop. 19,440. 24 m. N. of Valdosta. Ga. S'thrn & Fla.; S. Ga. & W. Coast R.Rs. Tel. Exp. Bank. Farming district. Large saw mill and turpentine plants.

News ..... Friday ..... Democratic..... 1889 4 15×22 1.00 ‡675
W. T. SHYTLE, Editor and Publisher.

ALBANY †, pop. 4,606 (C 7); DOUGHERTY Co. (S.W.), pop. 13,679. On Flint R., at head of nav. 107 m. S.S.W. of Macon. Seab. Air Line; Atl. Coast Line; Ga. N'thrn; Cent. of Ga.; Alb. & N'thrn R.Rs. Tel. Exp. Banks. Two large brick factories, several guano factories, oil mill, cotton compresses, cotton factory, etc. Surrounding country well adapted to truck and fruit raising. Cotton, corn, rice, pecan nuts, and sugar cane raised in district. Large cotton shipments. Health resort.

Herald ..... Evg. *ex. Sun*..... Democratic..... 1891 8 18×24 5.00 *2,202
Herald ..... Saturday..... Democratic..... 1892 8 18×24 1.00 SEE ADVT
H. M. MCINTOSH, Editor; HERALD PUBLISHING COMPANY.

Vox Populi ..... Sunday..... Independent.. 1903 8 13×20 1.00 ‡400
LEE BROS., Editors and Publishers.

ALLAPAHA, pop. —— (E 8); BERRIEN Co. (S.), pop. 19,440. 11 m. N.N.E. of Nashville. Atl. Coast Line; Ocilla S'thrn R.Rs. Tel. Exp. Bank.

Berrien County Press ..... Friday ..... Democratic..... 1910 4 15×22 1.00
JAMES C. MOULTON, Editor and Publisher.

ALPHARETTA †, pop. 310 (C 2½); MILTON Co. (N.), pop. 6,763. Abt. 27 m. N. of Atlanta. Nearest railroad, tel. and exp. sta., Roswell. S'thrn Ry. Boots, shoes and wagons.

Free Press..... Friday ..... Democratic..... 1890 4 18×24 1.00 900
GEORGE D. RUCKER, Editor and Publisher.

AMERICUS †, pop. *10,000 (C 6½); SUMTER Co. (S.W.C.), pop. 26,212. 71 m. S. W. of Macon. Cent. of Ga.; Seab. Air L. R.Rs. Tel. Exp. Banks. Cotton raised largely in district, also sugar cane, corn, fruit, and early vegetables. Large shipments of cotton. Canneries, fertilizer factories and cotton seed oil mills.

Chronicle (Negro) ..... Saturday ..... Republican..... 1907 8 15×22 1.25
W. R. MACK, Editor; CHRONICLE PUBLISHING COMPANY.

Times-Recorder ..... Morn. *ex. Mon*... Democratic..... 1879 4 22×26 5.00 1,000
Times-Recorder ..... Thursday ..... Democratic..... 1879 8 15×22 1.00 2,000
THOMAS GAMBLE, JR., Editor and Publisher.

ARLINGTON, pop. 755 (B 7½); CALHOUN Co. (S.W.), pop. 9,274. 36 m. W. by S. of Albany. Cent. of Ga.; Ga., Fla. & Ala. R.Rs. Tel. Exp. Bank. Cotton raising section. About 8,000 bales shipped annually.

Calhoun County Courier..... Friday ..... Democratic..... 1882 8 13×20 1.00 ‡800
ROY R. POWELL, Editor and Publisher.

ASHBURN †, pop. 1,301 (D 7); TURNER Co. (S.), pop. ——. 20 m. S. by E. of Cordele. Gulf Line R'y; Ga., S'thrn & Fla. R.R. Tel. Exp. Bank. Saw mills and naval stores.

Turner County Banner..... Friday ..... Democratic..... 1906 8 15×22 1.00 ‡1,000
C. A. BEACH, Editor; BANNER PUBLISHING COMPANY.

Wiregrass Farmer and Stockman. Friday ..... Local..... 1902 8 15×22 1.00 1,000
L. M. JENKINS, FRANK M. TISON & MISS NORA LAWRENCE, Editors and Publishers.

ATHENS †, pop. 11,211 (E 2½) CLARKE Co. (N.E.), pop. 17,708. On Oconee R., 70 m. E. by N. of Atlanta. S'thrn Ry.; Gainesv. Midl.; Ga.; Cent. of Ga.; Seab. Air Line R.Rs. Tel. Exp. Banks. Excellent water power and several large cotton mills, woolen mills and various other manufactures. Ships cotton largely. University of Georgia and State Normal School.

Banner..... { Every Morn.....Democratic..... 1879 8 15×22 5.00 1,200
{ *Sunday edition* ..... 8 16×22 1.00 1,200

Banner ..... Friday ..... Democratic..... 1832 8-16 18×24 1.00 1,200 SEE ADVT
H. J. ROWE, Editor and Publisher.

Clarke County Courier..... Friday ..... Democratic..... 1900 4 15×22 1.00 1,000
J. E. GARDNER, Editor and Publisher.

Georgia Agricultural Quarterly { Bi-mo. *Nov. to May, inclusive* } Agricultural .. 1908 16 7×10 .50 ‡500
UNIVERSITY AGRICULTURAL CLUB OF THE STATE COLLEGE OF AGRICULTURE, Editors and Publishers.

Progressive Era (Negro) ..... Semi-monthly .. Local..... 4 15×22 1.00
ERA PUBLISHING COMPANY.

Woman's Work ..... Monthly ..... Household..... 1887 20 11×16 1.00 40,000
KATE GARLAND, Editor; T. L. MITCHELL, Publisher.

ATLANTA †, pop. ‖154,839 (C 3); FULTON Co. (N.W.), pop. 117,363. The State Capital. 294 m. by rail N.W. of Savannah. S'thrn Ry.; Cent. of Ga.; Ga.; Seab. Air Line and several other R.Rs. Tel. Exp. Banks. Important manufacturing and distributing center, with several large cotton and flour mills, an agricultural implement factory, several paper mills and numerous other industries. Leading supply point for upper Georgia, has a very large trade in lumber and cotton and is an important tobacco and horse market. Several valuable institutions for the education of colored students, including Atlanta University, Clark Theological School, Gammon School of Theology and Spillman University.

American Republic ..... Monthly ..... Independent.. 1907 42 6×9 1.00
SIDNEY C. TAPP, Editor; EVANS PRINTING COMPANY, Publishers, 130-36 Decatur St.

Baptist Forum..... Monthly ..... Baptist ..... 1909 90 6×9 2.00
SILAS L. MORRIS, Editor; FORUM PUBLISHING COMPANY, 25 W. Alabama St.

Continued on next page.

CIRCULATION: Bold face—sworn. * Detailed statement. ‡ Publisher's report. Plain figures—estimated.
POPULATION: Census of 1900. * Estimated. ‖ Census of 1910. † County Seat. ⅛ Size of page.

ATLANTA † (*Continued*)

					Estab.	Pages.	Size.	Sub.	Circ.
Christian Index	Thursday	Baptist			1821	16	12×17	2.00	10,000 SEE ADVT
BELL & GRAHAM, Editors and Publishers, 94 Central Ave.									
Commercial Fertilizer	Monthly	Trade			1910	28	9×12	1.00	
WALTER W. BROWN, Editor and Publisher, 611-612 Rhodes Building.									
Concrete Age	Monthly	Trade			1905	60	10×14	1.00	
WILLIAM H. WILSON, Editor; CONCRETE AGE PUBLISHING COMPANY, 648 Equitable Bldg.									
Congregational News	Monthly	Congregat'l			1910	8	9×12	.50	
REV. HENRY A. ATKINSON, Editor; CONGREGATIONAL NEWS PUBLISHING COMMITTEE. P. O. Box 715.									
Constitution	Morning	Democratic			1868	8-12	17×23	5.00	35,454
Constitution	Sunday	Democratic				40-76	17×23	2.00	46,630
Constitution—*Monday edition is used as a weekly; sub., .50*	Mon., Wed & Fri.	Democratic				8	17×23	1.00	300,000 SEE ADVT
CLARK HOWELL, Editor; CONSTITUTION PUBLISHING COMPANY.									
Cotton	Monthly	Textile			1874	72	9×11	.50	✶6,311
HENRY W. ATKINSON, Editor; COTTON PUBLISHING CO., (Inc.), Prudential Building.									
Cotton Seed Oil Magazine	Monthly	Trade			1900	72	7×10	1.00	2,000
COTTON-OIL MAGAZINE COMPANY, Publishers, 843 Equitable Building.									
Dixie Wood-Worker	Monthly	Mechanical			1885	50	9×12	1.00	
H. E. HARMAN, Editor; DIXIE WOODWORKER COMPANY, Publishers, 843 Equitable Bldg.									
Fulton County Report	Evg. *ex. Sun*	Legal			1890	4	13×20	10.00	
DAILY REPORT COMPANY, Publishers, 55½ S. Pryor St.									
Garage and Southern Automobilist	Monthly	Automobile			1909	32	9×12	1.00	‡5,000
GEORGE D. LOWE, Editor; GARAGE PUBLISHING COMPANY, 646-8 Equitable Building.									
Georgia Deutsche Zeitung (Ger.)	Saturday	Republican			1905	8	17×24	1.50	4,800
M. OPPENHEIM, Editor; M. & H. OPPENHEIM, Publishers, 116 Central Ave.									
Georgian	Evg. *ex. Sun*	Democratic			1906	16	17×22	4.50	**42,858**
Georgian's Weekly News Briefs—*weekly edition of Georgian.*	Friday	Democratic			1909	16	11×16	.36	**75,000** SEE ADVT
F. L. SEELY, Editor; THE GEORGIAN COMPANY, Publishers, 20 E. Alabama St.									
Georgia Odd Fellow	Thursday	I. O. O. F			1910	4	8×12	1.00	
E. A. BAUGHAN, Editor; TOLBERT STRICKLAND, Publisher, 104 Edgewood Ave.									
Golden Age	Thursday	Lit. & Relig			1906	16	11×15	2.00	12,000 SEE ADVT
WILLIAM D. UPSHAW, Editor; GOLDEN AGE PUBLISHING COMPANY, Lowndes Bldg.									
Ice	Monthly	Trade			1907	26	9×12	1.00	‡4,000
SOUTHERN TRADE PRESS (Inc.), Publishers, 80 Marietta St.									
Independent (Negro)	Saturday	Independent			1903	8	15×22	1.50	
B. J. DAVIS, Editor; INDEPENDENT PUBLISHING COMPANY, 16½ N. Broad St.									
Inland Shoe Dealer	Monthly	Trade			1910	12	9×12	.50	
ROBERT RIED, Editor; UNITED TRADE PAPER PUBLISHING COMPANY, 13-15 Peters St.									
Insurance Herald	Thursday	Insurance			1888	16	10×13	3.00	
INSURANCE HERALD COMPANY (Inc.), Publishers, English-American Building.									
Jewish Star (Yiddish & Eng.)	Friday	Jewish In'sts.			1909	6-8	15×22	1.00	
DR. HENRY FUEHRER, Editor; INTERNATIONAL PRINTING CO., Pubs., 65½ S. Broad St.									
Journal—*issues a morning rural route edition*	Evg. *ex. Sun.* & Sun. Morn.	Democratic			1882	14-20	17×24	5.00	✶52,035
	Sunday edition					36-52	17×24	2.00	✶56,070
Journal	Tues. & Fri.	Democratic			1885	8	17×24	1.00	✶87,022 SEE ADVT
JAMES R. GRAY, Editor; ATLANTA JOURNAL COMPANY, Publishers, 10 South Broad St.									
Journal of Labor	Friday	Labor			1898	8	16×22	1.00	3,000
JEROME JONES, Editor and Publisher, 14½ N. Forsyth St.									
Journal-Record of Medicine	Monthly	Medical			1899	104	5×8	1.00	1,000
EDGAR G. BALLENGER, M.D., Ed.; ATLANTA MEDICAL JOURNAL CO., Pubs., 1½ S. Broad St.									
Laundryman's Guide	Monthly	Trade			1908	20	10×14	1.00	‡3,500
LOYLESS & BROWN, Editors and Publishers, 611-612 Rhodes Building.									
Progressive Retailer	Monthly	Dry Goods & Clothing			1908	46	9×13	1.00	
PROGRESSIVE RETAILER PUBLISHING COMPANY (Inc.), Alfriend Building.									
Railroad Herald	Monthly	Railroad				36	9×12	1.00	2,750
E. C. LAIRD, Editor and Publisher, English-American Building.									
Railroad Record and Common Carrier	Monthly	Railroad			1900	28	9×12	1.00	2,500
FRANK WELDON, Editor and Publisher, Equitable Building.									
Soda Dispenser	Monthly	Trade			1907	40	8×11	.50	‡10,000
DONALD A. LOYLESS, Editor and Publisher, Rhodes Building.									
Southeastern Underwriter	Monthly	Insurance			1896	24	10×12	2.00	900
SOUTHEASTERN UNDERWRITER COMPANY, Publishers, 808 English-American Building.									
Southern Architect and Building News	Saturday	Trade			1889	80	9×12	5.00	1,600
H. E. HARMAN, Editor; INDUSTRIAL PRESS PUBLISHING COMPANY, 843 Equitable Bldg.									
Southern Banker	Monthly	Banking			1904	76-88	9×12	2.00	2,500
SOUTHERN BANKER PUBLISHING COMPANY, 1005 Candler Building.									
Southern Carbonator and Bottler	Monthly	Trade			1905	40	10×14	1.00	‡2,500
DONALD A. LOYLESS, Publisher, Rhodes Building.									
Southern Cultivator and Dixie Farmer	Semi-monthly	Agricultural			1843	32	9×13	1.00	42,500 SEE ADVT
G. F. HUNNICUTT, Editor; CULTIVATOR PUBLISHING CO. (Inc.), 22½ S. Broad St.									
Southern Electrician	Monthly	Electrical			1906	40	9×12	.50	✶5,983
COTTON PUBLISHING COMPANY (Inc.), Prudential Building.									

Continued on next page.

CIRCULATION: Bold face—sworn. ✶ Detailed statement. ‡ Publisher's report. Plain figures—estimated.
POPULATION: Census of 1900. * Estimated. ‖ Census of 1910. † County Seat. ⅋ Size of page.

			Estab.	Pages.	Size.	Sub.	Circ.
ATLANTA † (*Continued*)							
Southern Engineer	Monthly	Mechanical	1904	56	7×10	.50	✱**18,944**
H. H. KELLEY, Editor; W. R. C. SMITH PUBLISHING COMPANY, Grant Building.							
Southern Evangelist	Thursday	Christian	1897	16	8×12	1.00	1,100
E. L. SHELNUTT, Editor; MUTUAL PUBLISHING COMPANY, 27 E. Hunter St.							
Southern Fancier	Monthly	Poultry	1886	42	9×12	.50	✱14,714
UNIVERSAL PUBLICITY COMPANY, Editors and Publishers, 316-320 Temple Court.							
Southern Machinery	Monthly	Mechanical	1905	46	9×12	.50	✱**8,000**
H. H. KELLEY, Editor; W. R. C. SMITH PUBLISHING COMPANY, Prudential Building.							
Southern Merchant	Monday	Grocers	1901	28	8×12	1.00	5,000
JOHN BRATTON, Editor; SOUTHERN MERCHANT PUB. CO. (Inc.), 603 Empire Bldg.							
Southern Ruralist	Semi-monthly	Agricultural	1893	24-40	11×15	.50	✱**125,944** SEE ADVT
SOUTHERN RURALIST COMPANY, Publishers, 20 S. Forsyth St.							
Southern Telephone Journal	Monthly	Telephone	1910	16	9×12	1.50	
TELEPHONE PUBLISHING COMPANY, Candler Building.							
Southern Undertaker	Monthly	Trade	1906	32	9×12	.50	3,000
WORD H. MILLS, Editor; UNITED TRADE PAPER PUBLISHING CO., 13-15 Peters St.							
Sweets	Monthly	Confectionery	1910	44	10×14	1.00	
R. W. MCADAM, Editor and Publisher, 117 Piedmont Ave.							
Theological Institute (Negro)	Monthly	Methodist	1909	20	9×12	.90	
BISHOP H. M. TURNER and Associates, Editors and Publishers.							
Truth (Negro)	Saturday	Non-political	1897	8	11×16	1.00	
W. S. CANNON, Editor; TRUTH PUBLISHING COMPANY, 51½ S. Broad St.							
Uncle Remus's Home Magazine	Monthly	Literary	1907	46	10×15	1.00	‡286,558 SEE ADVT
JULIAN HARRIS, Editor; SUNNY SOUTH PUBLISHING CO., 20 S. Forsyth St.							
Watts' Official Railway Guide of the South	Monthly	Railroad & Hotel	1886	260	5×8	2.00	‡4,200
WATTS PUBLISHING COMPANY (Inc.), 601-2 Gould Building.							
Wesleyan Christian Advocate	Thursday	Methodist	1836	32	9×13	2.00	**10,682** SEE ADVT
REV. W. C. LOVETT, Editor; WESLEYAN ADVOCATE BOARD OF TRUSTEES, Publishers, Peters Building.							
Yellow Jacket	Monthly *dur. Coll. year.*	Collegiate	1894	40	6×9	1.00	‡700
STUDENTS OF THE GEORGIA SCHOOL OF TECHNOLOGY, Editors and Publishers.							

AUGUSTA †, pop. 43,125 (H 3½); RICHMOND Co. (E.), pop. 53,735. On Savannah R., at head of steamboat nav., 251 m. fr. mouth, 171 m. E. by S. fr. Atlanta. S'thrn Ry.; Cent. of Ga. and other R.Rs. Tel. Exp. Banks. Important manufacturing city, having very great water power and numerous industries. Ten cotton factories, four of them large, several large flour and lumber mills, foundries, extensive chemical and marble works, two cotton seed oil mills, three ice factories, etc., and the machine shops of the Georgia R.R. Very large trade in cotton—being one of the largest inland markets in the world. Large fruit-growing and canning industries. Medical College of Georgia and other institutions.

Chronicle	Every Morn	Democratic	1785	10-12	17×23	7.00	✱**8,183**
	Sunday edition			32-46	17×23	2.00	✱**10,150**
THOS. W. LOYLESS, Editor; CHRONICLE PUBLISHING COMPANY.							
Georgia Baptist (Negro)	Thursday	Baptist	1880	8	13×20	1.50	1,500
W. J. WHITE, D.D., Editor; GEORGIA BAPTIST PRINTING COMPANY, Publishers.							
Georgia-Carolina Agriculturist	Monthly	Agricultural	1908	24	9×12	.50	
J. C. MCAULIFFE, Editor and Publisher.							
Herald	Evg. *ex. Sun*	Democratic	1890	10-16	17×24	5.00	✱8,023
Sunday Herald—*Sunday edition of Herald*	Sunday	Democratic	1898	32-46	17×24	1.00	✱**8,400** SEE ADVT
HERALD PUBLISHING COMPANY.							

BAINBRIDGE †, pop. 2,641 (B 9); DECATUR Co. (Ex.S.W.), pop. 29,454. On Flint R. 236 m. S.W. of Savannah. Atl. Coast Line; Ga., Fla. & Ala. R.Rs. Tel. Exp. Banks. Shipping point of cotton and naval stores to Savannah. Large tobacco trade.

Post	Wed. & Sat.	Democratic	1905	4	15×22	2.50	
E. H. GRIFFIN, Editor and Publisher.							
Search-Light	Friday	Democratic	1896	8	13×20	1.00	
P. B. BUTLER, Editor; P. B. BUTLER & O. N. CANOVA, Publishers.							

BARNESVILLE, pop. 3,036 (C 4½); PIKE Co. (W.), pop. 18,761. 60 m. S. by E. of Atlanta. Cent. of Ga. R.R. Tel. Exp. Banks. Two buggy factories, etc., and a cotton trade. Gordon Institute.

News-Gazette	Thursday	Democratic	1868	8	15×22	1.00	1,250 SEE ADVT
B. H. HARDY, Editor; NEWS PUBLISHING COMPANY.							

BAXLEY †, pop. *900 (G 7); APPLING Co. (S.E.), pop. 12,336. 70 m. N.W. of Brunswick. S'thrn Ry. Tel. Exp. Banks. Agricultural region. Two turpentine distilleries, two cotton gins, saw mills, rice mill, oil mill and syrup refinery.

News Banner	Thursday	Democratic	1885	8	15×22	1.00	‡1,250
WALTER E. BRADLEY, Editor and Publisher.							

BLACKSHEAR †, pop. 876 (G 8); PIERCE Co. (S.E.), pop. 8,100. 87 m. S. W. of Savannah. Atl. Coast Line R.R. Tel. Exp. Bank. Several turpentine stills and saw mills, guano factories, a cotton ginnery, etc.

Times	Thursday	Democratic	1880	4	20×26	1.00	750
E. Z. BYRD, Editor and Publisher.							

BLAIRSVILLE †, pop. *300 (D 1); UNION Co. (N.), pop. 8,481. 52 m. N. of Gainesville. Nearest railroad, tel. and exp. sta., Culberson, N. C. Louisv. & Nash. R.R. Bank. Grain and hay.

Northeast Georgian	Friday	Local	1907	4	15×22	1.00	
E. C. WELLBORN, Editor; WELLBORN & GRIFFIES, Publishers.							
Union County Banner	Friday	Democratic	1891	4	15×22	1.00	‡600
V. L. BUTT, Editor and Publisher.							

CIRCULATION: Bold face—sworn. ✱ Detailed statement. ‡ Publisher's report. Plain figures—estimated.
POPULATION: Census of 1900. * Estimated. ‖ Census of 1910. † County Seat. ⨍ Size of page.

			Estab.	Pages.	Size.	Sub.	Circ.
BLAKELY †, pop. *1,800 (B 8); EARLY CO. (S.W.), pop. 14,828. Abt. 50 m. W. S.W. of Albany. Cent. of Ga. R.R. Tel. Exp. Banks. Agricultural and yellow pine lumber region.							
Early County News	Thursday	Democratic	1859	8	13×20	1.00	‡950
EARLY COUNTY NEWS PUBLISHING COMPANY.							
Reporter	Thursday	Democratic	1894	8	13×20	1.00	
JACK POWELL, Editor and Publisher.							
Southern Pit Games	Monthly	Game Fowl	1894	8	16×22	1.00	‡1,250
JEFF FLEMING, Editor and Publisher.							
BLUE RIDGE †, pop. 1,148 (C 1); FANNIN CO. (N.), pop. 11,214. 82 m. N. of Marietta. Louisv. & Nash. R.R. Tel. Exp. Banks. Lumber mill. Grain and fruit growing and copper mining. Baptist Chautauqua Assembly.							
Post	Thursday	Democratic	1887	4	17×24	1.00	‡500
P. B. LOCKWOOD, Editor and Publisher.							
Summit	Thursday	Republican	1910	8	15×22	1.00	
F. W. PODGETT, Editor and Publisher.							
BOSTON, pop. 722 (D 9); THOMAS CO. (S.W.), pop. 31,076. 12 m. E.S.E. of Thomasville. Atl. Coast Line; Ga. N'thrn R.Rs. Tel. Exp. Banks. Cotton seed oil mill, fertilizer factory. Cotton, truck, sugar cane and fruit grown.							
South Georgia Home	Friday	Democratic	1896	8	15×22	1.00	
S. R. BLANTON & SON, Editors and Publishers.							
BOWDON, pop. *500 (A 3½); CARROLL CO. (W.), pop. 26,576. 10 m. W. of Carrollton, nearest railroad, tel. and exp. sta. Cent. of Ga. R.R. Bank. Gold is found in vicinity. Cotton gins, saw and grist mills. Cotton leading product.							
News	Wednesday	Independent	1907	4	16×22	1.00	‡500
FRANK A. ROWLAND, Publisher.							
BREMEN, pop. 291 (A 3); HARALSON CO. (N.W.), pop. 11,922. 8 m. S. of Buchanan. Cent. of Ga. R.R.; S'thrn Ry. Tel. Exp. Bank. Mineral and farm lands.							
Gateway	Friday	Independent	1902	4	15×22	1.00	**625**
C. F. DODSON, Editor and Publisher.							
BRUNSWICK †, pop. 9,453 (J 8); GLYNN CO. (S.E.), pop. 14,317. On St. Simon's Sound, 12 m fr. ocean; abt. 80 m. S.S.W. of Savannah. S'thrn Ry.; Atl. Coast Line; Atl., Birm. & Atl. R.Rs. Tel. Exp. Banks. Has an excellent harbor, two lines of steamers to New York; a considerable export trade in cotton, lumber and naval stores; and several large saw mills.							
Advocate (Negro)	Saturday	Republican	1907	4	15×22	1.00	1,000
W. H. JOHNSON, Editor and Publisher.							
Journal	Evg. *ex. Sun*	Democratic	1903	4	15×22	5.00	700
BRUNSWICK JOURNAL COMPANY, Publishers.							
News	Morn. *ex. Mon*	Democratic	1901	4-16	15×22	5.00	
C. H. LEAVY, Editor; NEWS PUBLISHING COMPANY.							
BUCHANAN †, pop. 359 (A 3); HARALSON CO. (N.W.), pop. 11,922. Abt. 50 m. W. of Atlanta. Cent. of Ga. R.R. Tel. Exp. Bank. Agricultural section.							
News	Friday	Democratic	1909	4	15×22	1.00	‡675
ALFRED AYRES, Editor and Publisher.							
Tribune	Friday	Populist	1897	4	15×22	.75	‡1,870
A. R. DODSON, Editor and Publisher.							
BUENA VISTA †, pop. 1,161 (C 6); MARION CO. (W.), pop. 10,080. 36 m. E.S.E. of Columbus. Cent. of Ga. R.R. Tel. Exp. Bank. Cotton factories and shipping point.							
Marion County Patriot	Friday	Democratic	1875	8	15×22	1.00	1,094
LE ROY HIRSHBURG, Editor and Publisher.							
BUFORD, pop. 1,352 (D 2); GWINNETT CO. (N.C.), pop. 25,585. 13 m. N. of Lawrenceville. S'thrn Ry. Tel. Exp. Banks. Tanneries. Agricultural district.							
Journal	Friday	Local	1908	8	15×22	1.00	‡800
A. E. KIRBY, Editor and Publisher.							
BUTLER †, pop. 707 (C 5½); TAYLOR CO. (W.C.), pop. 9,846. 80 m. S. of Atlanta. Cent. of Ga. R.R. Tel. Exp. Bank. Farming district. Ships cotton and fruit. Normal College.							
Herald	Tuesday	Democratic	1876	4	18×24	1.00	600
C. E. BENNS, Editor and Publisher.							
BYROMVILLE, pop. *400 (D 6); DOOLY CO. (S.W.C.), pop. 26,567. 10 m. N.W. of Vienna. Atl., Birm. & Atl. R.R. Tel. Exp. Bank. Farming district.							
Herald	Saturday	Democratic	1908	8	15×22	1.00	
G. W. BEASLEY, Editor and Publisher.							
CAIRO †, pop. 690 (C 9); GRADY CO. (S.W.), pop. ——. 16 m. N.W. of Thomasville. Atl. Coast Line R.R. Tel. Exp. Bank.							
Messenger	Friday		1904	8	13×20	1.00	
F. J. WIND, Editor and Publisher.							
CALHOUN †, pop. *1,500 (B 1½); GORDON CO. (N.W.), pop. 14,119. 20 m. S. of Dalton. Nash. Chatt. & St. L. R.R. Tel. Exp. Banks. Trade center of a farming and orchard section. Flour, cotton, oil and fertilizer mills, brick plants; large fruit and grain interests.							
News	Thursday	Local	1909	8	16×22	1.00	***1,346**
J. B. BOAZ, Editor; NEWS PUBLISHING COMPANY (Inc.).							
Times	Thursday	Democratic	1870	8	15×22	1.00	**1,650**
G. W. TRIBBLE, Editor and Publisher.							
CAMILLA †, pop. 1,051 (C 8); MITCHELL CO. (S.W.), pop. 14,767. 26 m. S. of Albany. Atl. Coast Line R.R. Tel. Exp. Bank. Agricultural district, producing cotton, sugar cane, the cereals, melons, fruit, hops and cattle. Lumber and naval stores produced.							
Enterprise	Friday	Democratic	1902	8	13×20	1.00	**800**
O. J. CULPEPPER, Editor; CULPEPPER & ROLES, Publishers.							
Headlight (Negro)	Saturday	Republican	1910	4	15×22	1.00	
A. L. ROBINSON, Editor and Publisher.							
CANON, pop. *550 (E 2); FRANKLIN CO. (N.E.), pop. 17,700. 25 m. S.S.E. of Toccoa. S'thrn Ry. Tel. Exp. Bank. Iron ore and other minerals. Cotton raised in district.							
Echo	Tuesday	Independent	1907	4	15×22	1.00	400
JOHN M. BOWERS, Editor and Publisher.							
Universalist Herald	Saturday	Universalist	1850	4	16×22	1.00	1,100
REV. JOHN M. BOWERS, Editor and Publisher.							

CIRCULATION: Bold face—sworn. * Detailed statement. ‡ Publisher's report. Plain figures—estimated.
POPULATION: Census of 1900. * Estimated. ‖ Census of 1910. † County Seat. ⅋ Size of page.

Estab. Pages. ‡Size. Sub. Circ.

CANTON †, pop. 847 (C 2); CHEROKEE Co. (N.W.), pop. 15,243. On Etowah R., 45 m. N. of Atlanta. Louisv. & Nash. R.R. Tel. Exp. Bank. Shipping point for cotton and produce. Several marble plants and quarries, cotton and guano factories, etc. Supply center for a mining and farming district.

Cherokee Advance ..... Friday ..... Democratic..... 1880 4 15×22 1.00 ‡2,200
G. P. RUDASILL, Editor; RUDASILL PRINTING COMPANY, Publishers.

CARNESVILLE †, pop. 305 (E 2); FRANKLIN Co. (N.E.), pop. 17,700. Abt. 90 m. E.N.E. of Atlanta. Nearest railroad, tel. and exp. sta., Lavonia. S'thrn Ry. Bank. Agricultural section. Saw, grist and roller mills. Tugelo College (Undenominational).

Advance ..... Friday ..... Democratic..... 1898 4 17×24 1.00 500
PURCELL & SULLIVAN, Editors and Publishers.

CARROLLTON † pop. 1,998 (A 3½); CARROLL Co. (W.), pop. 26,576. Abt. 50 m. W.S.W. of Atlanta. Cent. of Ga. R.R. Tel. Exp. Banks. Agricultural and stock raising section. Flour mills, cotton seed oil mills, foundry and machine shop, spoke and handle factory, fertilizer plant, broom factory, concrete building block plant, marble yard, large cotton factory. Cotton shipped.

Carroll County Times ..... Thursday ..... Democratic..... 1871 12 13×20 1.00
J. J. THOMASSON, Editor and Publisher.

Carroll Free Press ..... Thursday ..... Democratic..... 1883 8 15×22 1.00 1,100
H. P. KELLY & PAUL F. BROWN, Editors and Publishers.

CARTERSVILLE †, pop. 3,135 (B 2); BARTOW Co. (N.W.), pop. 20,823. 47 m. N.W. of Atlanta. Louisv. & Nash.; Nash., Chatt. & St. L.; Seab. Air Line R.Rs. Tel. Exp. Banks. Productive farming, cotton growing and mineral section. Ships cotton, wheat, flour, iron, manganese and manufactured ochre.

Bartow Tribune ..... Thursday ..... Democratic..... 1910 8 15×22 1.00
P. F. CALLAHAN & C. A. PERRY, Editors and Publishers.

News ..... Thursday ..... Democratic..... 1882 8 15×22 1.00 1,100
D. B. FREEMAN, Editor; CARTERSVILLE PRINTING COMPANY, Publishers.

CEDARTOWN †, pop. 2,823 (A 2½); POLK Co. (N.W.), pop. 17,856. About 62 m. W.N.W. of Atlanta. Cent. of Ga.; Seab. Air Line R.Rs. Tel. Exp. Banks. In the vicinity are important deposits of iron and manganese, and large marble and slate quarries. The Ala. & Ga. Iron Works are quite extensive; railroad shops; also large cotton factories, knitting flour and cotton seed oil mills, fertilizer, paper box and cement block factories; ginneries. Lumber yard.

Standard ..... Thursday ..... Democratic..... 1878 8 15×22 1.00 ‡2,200
E. B RUSSELL & W. S. COLEMAN, Editors; STANDARD PUBLISHING COMPANY.

CHIPLEY, pop. 459 (B 5); HARRIS Co. (W.), pop. 18,009. 8 m. N. of Hamilton. Cent. of Ga. R.R. Tel. Exp. Bank.

Tri-County News ..... Thursday ..... Democratic..... 1907 8 15×22 1.00
MRS. C. K. STOUT, Editor; CHIPLEY PUBLISHING COMPANY.

CLARKESVILLE †, pop. 491 (E 1); HABERSHAM Co. (N.E.), pop. 13,604. Abt. 90 m. N.N.E. of Atlanta. Tallulah Falls R.R. Tel. Exp. Bank. Cotton and woolen, grist and saw mills. Fruit and stock raising district.

Advertiser ..... Tuesday ..... Democratic..... 1878 4 15×22 1.00 500
MARTHA C. & JULIA L. BASS, Editors and Publishers.

CLAYTON †, pop. 199 (E 1); RABUN Co. (Ex.N.E.), pop. 6,285. 20 m. N. of Clarksville. Tallulah Falls R.R. Tel. Exp. Bank.

Tribune ..... Thursday ..... Democratic..... 1898 4 13×20 1.00 300
J. A. REYNOLDS, Editor and Publisher.

CLEVELAND †, pop. *170 (D 1); WHITE Co. (N,), pop. 5,912. 76 m. N.N.E. of Atlanta. Nearest railroad, tel. and exp. sta., Lula. S'thrn Ry. Bank. Cotton and grain grown.

Courier ..... Friday ..... Non-political.. 1890 4 9×12 .50 ‡500
ALEXANDER DAVIDSON, Editor and Publisher.

COCHRAN, pop. 1,531 (E 6); PULASKI Co. (C.), pop. 18,489. 10 m. N.E. of Hawkinsville. S'thrn Ry. Tel. Exp. Bank. Cotton factory. Agriculture and lumbering.

Journal ..... Thursday ..... Democratic..... 1907 12 11×17 1.00
T. L. BAILY, Editor; COCHRAN PUBLISHING COMPANY.

COLQUITT †, pop. 320 (B 8); MILLER Co. (S.W.), pop. 6,319. 20 m. N.N.W. of Bainbridge. Ga., Fla. & Ala. R.R. Tel. Exp. Bank.

Miller County Liberal ..... Wednesday ..... Democratic..... 1898 4 17×24 1.00 500
JOSEPH & ZULA B. TOOLE, Editors and Publishers.

COLUMBUS †, pop. 17,800 (B 5½); MUSCOGEE Co. (W.), pop. 29,836. On Chattahoochee R. at head of nav., 130 m. S.S.W. of Atlanta. S'thrn, Ry.; Cent. of Ga.; Seab Air L. R.Rs. Tel. Exp. Banks. Leading cotton manufacturing town in the south. Phoenix Cotton Mill has 46,000 spindles, and there are 10 others. Columbus Iron Works, the largest south of Richmond. Also plow, barrel and bagging factories and many minor industries. The falls of the river afford ample water power. Export trade in cotton is very large.

Enquirer-Sun ..... { Morn. *ex. Mon.*... Democratic..... 1828 8 17×22 6.00 4,000
{ *Sunday edition*..... 16-24 17×22 1.50

Enquirer-Sun ..... Saturday ..... Democratic..... 1828 8 18×22 1.00
C. I. GROOVER, Editor; ENQUIRER-SUN COMPANY, Publishers.

Industrial Index ..... Wednesday ..... Industrial ..... 1906 12 10×13 2.00
W. C. & M. M. WOODALL, Editors and Publishers.

Ledger ..... { Evg. *ex. Sat. & Sun.* & Sun. Morn..... } Democratic..... 1886 8-16 17×22 5.00 7,000
{ *Sunday edition*..... 16-28 17×22 SEE ADVT
R. M. PAGE, Editor; R. W. PAGE, Publisher.

Pilgrim's Banner ..... Semi-monthly .. Prim. Baptist.. 36 7×10 1.00 2,000
R. H. BARWICK, Editor and Publisher.

Southern Christian Recorder (Negro) ..... Thursday ..... African Meth. 1889 4 17×22 1.00 **5,200**
REV. G. W. ALLEN, D.D., Editor and Publisher.

COMER, pop. *750 (E 2); MADISON Co. (N.E.), pop. 13,224. 8 m. S.E. of Danielsville. Seab. Air Line R.R. Tel. Exp. Banks.

News ..... Thursday ..... Local..... 1909 12 11×20 1.00
DYAR & AYERS, Editors and Publishers

CIRCULATION: Bold face—sworn. * Detailed statement. ‡ Publisher's report. Plain figures—estimated.
POPULATION: Census of 1900. * Estimated. ‖ Census of 1910. † County Seat. ‡ Size of page.

Estab. Pages. ⅛Size. Sub. Circ.

COMMERCE, pop. 1,454 (E 2); JACKSON Co. (N.E.), pop. 24,039. 9 m. N.E. of Jefferson. S'thrn Ry. Tel. Exp. Banks. Cotton mill, foundry, oil mills, etc.

News.....Thursday.....Democratic..... 1893 8 13×20 1.00 **1,400**
J. F. SHANNON & C. A. HAWKINS, Editors and Publishers.

Observer.....Thursday.....Non-political.. 1909 8 15×22 1.00
PAUL T. HARBER, Editor and Publisher.

CONYERS†, pop. 1,605 (D 3); ROCKDALE Co. (N.C.), pop. 7,515. 31 m. E.S.E. of Atlanta. Ga. R.R. Tel. Exp. Bank. Some manufacturing and a cotton shipping trade.

Free Press.....Saturday.....Democratic..... 1902 8 13×20 1.00 ‡1,104
L. F. SCOTT, Editor and Publisher.

Times.....Saturday.....Independent.. 1909 8 15×22 1.00
U. F. & E. A. HARPER, Editors and Publishers.

CORDELE†, pop. 3,473 (D 6½); CRISP Co. (S.W.C.), pop. ——. 9 m. S. of Vienna. Seab. Air Line; Ga. S'thrn & Fla.; Alb. & N'thrn; Atl., Birm. & Atl. R.Rs. Tel. Exp. Banks. Timber and agricultural district.

Dispatch.....Saturday.....Ind. Dem..... 1908 16 15×22 1.50
J. E. POUND, Editor and Publisher.

Lady (Negro).....Semi-monthly..Republican..... 1908 8 13×20 1.50
Y. W. DAVIS, Editor; LADY PUBLISHING COMPANY.

Rambler.....Evg. *ex. Sun*.....Democratic..... 1905 4 13×20 5.00 ‡550

Rambler.....Thursday.....Democratic..... 1907 8 13×20 1.00 ‡1,825
CHARLES JACKSON SHIPP, Editor and Publisher.

CORNELIA, pop. *1,000 (E 1½); HABERSHAM Co. (N.E.), pop. 13,604. 7 m. S. of Clarkesville. S'thrn Ry.; Tallulah Falls R.R. Tel. Exp. Banks. Cotton, cotton oil and planing mills. Fruit and cotton growing.

Yonah Land Enterprise.....Friday.....Local..... 1908 4 13×20 1.00 ‡300
GEORGE C. COLEMAN, Editor and Publisher.

COVINGTON†, pop. 2,062 (D 3); NEWTON Co. (N.C.), pop. 16,734. 41 m. E.S.E. of Atlanta. Georgia; Cent. of Ga. R.Rs. Tel. Exp. Bank. Cotton raising and farming section. Considerable trade in cotton. Large cotton mill. Emory College.

Advocate (Negro).....Saturday.....Republican..... 1903 4 13×20 1.00
W. WATT SHERARD, Editor and Publisher.

Ethiopian Phalanx (Negro).....Saturday.....Republican..... 1909 8 15×22 1.00
W. JACKSON, Editor and Publisher.

News.....Thursday.....Democratic..... 1908 8 15×22 1.00
LON. L. FLOWERS & EDWIN TAYLOR, Editors and Publishers.

CRAWFORDVILLE†, pop. 597 (F 3½); TALIAFERRO Co. (N.E.C.), pop. 7,912. 64 m. W. of Augusta. Ga. R.R. Tel. Exp. Bank. Cotton mill. Cotton shipping trade.

Advocate-Democrat.....Friday.....Democratic..... 1876 8 13×20 1.00 **510**
CLEM G. MOORE, Editor and Publisher.

CUMMING†, pop. 239 (C 2); FORSYTH Co. (N.), pop. 11,550. Abt. 40 m. N. by E. of Atlanta. Railroad, tel. and exp. sta., Buford. S'thrn Ry. Bank. Agricultural district.

Forsyth County News.....Thursday.....Local..... 1908 8 15×22 .50
J. B. PATTERSON, Editor and Publisher.

North Georgian.....Friday.....Non-political.. 1891 8 13×20 1.00
J. E. KIRBY, Editor and Publisher.

CUSSETA†, pop. 301 (B 6); CHATTAHOOCHEE Co. (W.), pop. 5,790. 18 m. S.E. of Columbus. Seab. Air Line R.R. Tel. Exp. Bank.

Journal.....Friday.....Democratic..... 1907 4 15×22 1.00
H. B. HOWARD & J. L. MCMURRIAN, Editors and Publishers.

CUTHBERT†, pop. 2,641 (B 7); RANDOLPH Co. (S.W.), pop. 16,847. 25 m. E. of Eufaula, Ala. Cent. of Ga.; Ga., Fla. & Ala. R.Rs. Tel. Exp. Banks. Cotton thread factory, ice factory, 2 large grist mills and ginneries, cotton oil mill, planing mill. Large shipping point. Winter resort. Two colleges.

Leader.....Thursday.....Democratic..... 1891 8 13×20 1.00 700
J. J. HOWELL, Editor and Publisher.

Liberal-Enterprise.....Friday.....Democratic..... 1866 8 15×22 1.00 900
J. B. STANFORD, Editor; SOUTHWEST GEORGIA PUBLISHING COMPANY.

DAHLONEGA†, pop. 1,255 (D 1½); LUMPKIN Co. (N.), pop. 7,433. Abt. 68 m. N.N.E. of Atlanta. Railroad, tel. and exp. sta., Gainesville. Gainesv. Midl. R.R.; S'thrn Ry. Bank. Near center of the Appalachian gold belt. Quartz and placer mines in the vicinity and numerous stamp mills. North Georgia Agricultural College and Military Institute.

Nugget.....Friday.....Democratic..... 1892 4 15×22 1.00 800
W. B. TOWNSEND, Editor and Publisher.

DALLAS†, pop. 644 (B 3); PAULDING Co. (N.W.), pop. 12,969. Abt. 35 m. N.W. of Atlanta. S'thrn Ry.; Seab. Air Line R.R. Tel. Exp. Banks. Cotton growing district. Cotton factory, cotton seed oil mills, ginnery, canning factory, knitting, flour and planing mills.

New Era.....Thursday.....Democratic..... 1882 8 15×22 .75 1,982
R. B. WALKER, Editor and Publisher.

DALTON†, pop. 4,315 (B 1); WHITFIELD Co. (N.W.), pop. 14,509. 39 m. S.E. of Chattanooga, Tenn. S'thrn Ry.; Nashv., Chatt. & St. L. R.R. Tel. Exp. Banks. Cotton factory, chair factories and many other manufacturing plants. Cotton, grain, cattle, ores and fruit exported.

Argus.....Evg. *ex. Sun*.....Democratic..... 1878 4 15×22 5.00 ‡800

Argus.....Thursday.....Democratic..... 1878 8 15×22 1.00 ‡1,750
B. L. HEARTSILL, Editor and Publisher.

Music Teacher and Home Magazine.....Bi-monthly.....Musical..... 1885 32 6×9 .25 ‡6,875
A. J. SHOWALTER, Editor; A. J. SHOWALTER Co., Publishers.

North Georgia Citizen.....Thursday.....Democratic..... 1850 8 18×24 1.00 1,550
T. S. SHOPE, Editor; A. J. SHOWALTER COMPANY, Publishers.

CIRCULATION: Bold face—sworn. * Detailed statement. ‡ Publisher's report. Plain figures—estimated.
POPULATION: Census of 1900. *Estimated. ‖ Census of 1910. † County Seat. ⅛Size of page.

Estab. Pages. ⅛Size. Sub. Circ.

DANIELSVILLE†, pop. 194 (E 2); MADISON Co. (N.E.), pop. 13,224. 16 m. N.E. of Athens. Nearest railroad, tel. and exp. sta., Comer. Seab. Air Line R.R. Bank. Farming.

Monitor ..... Friday ..... Democratic..... 1882 8 17×24 1.00 750
B. T. MOSELEY & E. J. CHRISTY, Editors and Publishers.

DARIEN†, pop. 1,739 (J 8); MCINTOSH Co. (S.E.), pop. 6,537. On Altamaha R., 11 m. fr. ocean. abt. 62 m. S. S. W. of Savannah. Ga. Coast & Pied. R.R. Tel. Exp. Bank. Extensive shipping trade in lumber and timber.

Gazette ..... Saturday..... Democratic..... 1874 8 16×22 2.50 375
RICHARD W. GRUBB, Editor and Publisher.

DAWSON†, pop. 2,926 (C 7); TERRELL Co. (S.W.), pop. 19,023. 24 m. N.W. of Albany. Cent. of Ga.; Seab. Air L. R.Rs. Tel. Exp. Banks. Sugar cane, corn and cotton grown in district. Fine fruit country.

News ..... Wednesday..... Democratic..... 1884 12 15×22 1.00 ‡1,675
E. L. RAINEY, Editor and Publisher.

DAWSONVILLE†, pop. 217 (C 2); DAWSON Co. (N.), pop. 5,442. 22 m. N. W. of Gainesville, nearest railroad, tel. and exp. sta. Gainesv. Midl. R.R.; S'thrn Ry. Bank, Cumming.

Dawson County Advertiser..... Saturday..... Democratic..... 1884 4 15×22 1.00 855
JOHN B. THOMAS, Editor and Publisher.

DECATUR†, pop. 1,418 (C 3); DE KALB Co. (N.W.C.), pop. 21,112. 6 m. E. N. E. of Atlanta. Ga. R.R. Tel. Exp. Bank. Agricultural district.

De Kalb New Era..... Thursday..... Democratic..... 1887 8 15×22 1.00 1,500
I. G. WALKER, Editor and Publisher.

DOERUN, pop. 325 (D 8); COLQUITT Co. (S.), pop. 13,636. 14 m. N.W. of Moultrie. Ga. N'thrn R. R. Tel. Exp. Banks. Lumber mills. Farming and lumbering district.

Advertiser..... Friday ..... Democratic..... 1906 8 15×22 1.00
B. W. ADKINS, Editor and Publisher.

DONALSONVILLE, pop. 519 (B 8): DECATUR Co. (Ex.S.W.), pop. 29,454. 21 m. N.W. of Bainbridge. Atl. Coast Line R.R. Tel. Exp. Bank.

Enterprise ..... Friday ..... Democratic..... 1909 8 13×20 1.00
OTHO BENTON, Editor and Publisher.

DOUGLAS†, pop. 617 (F 7½); COFFEE Co. (S.), pop. 16,169. 28 m. S.E. of Fitzgerald. Atl., Birm. & Atl.; Ga. & Fla. R.Rs. Tel. Exp. Banks. Saw and grist mills. Novelty works.

Coffee County News..... Thursday ..... Democratic..... 1906 4 15×22 1.00
J. M. FREEMAN, Editor and Publisher.

Enterprise..... Saturday ..... Democratic..... 1890 8 13×20 1.00 1,000
WILL FRIER, Editor and Publisher.

DOUGLASVILLE†, pop. 1,140 (B 3); DOUGLAS Co. (N.W.), pop. 8,745. 27 m. W. of Atlanta. S'thrn Ry. Tel. Exp. Bank. Farming section. Ships considerable cotton.

Argus ..... Thursday ..... Local..... 1909 8-16 13×20 1.00
T. A. J. MAJORS, Editor; T. A. J. MAJORS & SONS, Publishers.

Douglas County Sentinel..... Thursday..... Democratic..... 1905 8 13×20 1.00 ‡900
JAMES W. AYRES, Editor and Publisher.

DUBLIN†, pop. 2,987 (F 5½); LAURENS Co. (C.), pop. 25,908. On Oconee R. abt. 56 m. S.E. of Macon. Cent. of Ga.; Mac., Dub. & Sav. R.Rs. Tel. Exp. Bank. Agricultural, lumber and naval stores district. Cotton mill and oil mill.

Courier-Dispatch ..... Tues. & Fri..... Democratic..... 1878 8 15×22 1.00 2,700
H. M. STANLEY, Editor; DUBLIN COURIER-DISPATCH, Publishers.

Laurens County Herald..... Thursday ..... Democratic..... 1910 8 15×22 1.00
DUBLIN PRINTING COMPANY, Editors and Publishers.

DUDLEY, pop. *300 (E 6); LAURENS Co. (C.), pop. 25,908. 10 m. S.W. of Dublin. Macon, Dublin & Savannah R.R. Tel. Exp. Bank. Cotton gins. Cotton growing.

Advertiser ..... Thursday ..... Democratic..... 1910 4 15×22 1.00
G. L. ALLEN, Editor; I. J. DUGGAN, Publisher.

EASTMAN†, pop. 1,235 (E 6); DODGE Co. (S.C.), pop. 13,975. 56 m. S. S. E. of Macon. S'thrn Ry.; Wrightsv. & Tennille R.R. Tel. Exp. Banks. Farming, lumbering and sheep raising section. Cotton factory, compress, oil mill, fertilizer factory. Extensive shipments of lumber, also of naval stores, cotton and wool.

Times-Journal..... Thursday ..... Democratic..... 1888 8 15×22 1.00 900
C. M. METHVIN, Editor and Publisher.

EAST POINT, pop. 1,315 (C 3); FULTON Co. (N.W.), pop. 117,363. 6 m. S.W. of Atlanta. Cent. of Ga.; Atl. & West Point R.Rs. Tel. Exp. Bank. Two oil mills, three fertilizer factories, saw and planing mills, basket and crate factory, three cotton mills, ribbed underwear mill. Wagons, saws and collars made.

News..... Saturday ..... Local..... 1909 8 15×22 .50
BENJAMIN CONLEY, Editor and Publisher.

EATONTON†, pop. 1,823 (E 4); PUTNAM Co. (C.), pop. 13,436. 72 m. S. E. of Atlanta. Cent. of Ga. R.R. Tel. Exp. Banks. Poultry raising. Shipping point for a cotton, fruit and butter district. Manufacturing.

Messenger ..... Saturday ..... Democratic..... 1867 8 15×22 1.00 ‡900
C. S. WILSON, Editor and Publisher.

EDISON, pop. *800 (B 7½); CALHOUN Co. (S.W.), pop. 9,274. 10 m. W. by N. of Morgan. Ga., Fla. & Ala. R.R. Tel. Exp. Banks.

News..... Friday..... Democratic..... 1904 10 13×20 1.00 1,250
A. M. LANE, Editor and Publisher.

ELBERTON†, pop. 3,834 (F 2½): ELBERT Co. (N.E.), pop. 19,729. Abt. 100 m. E. N. E. of Atlanta. S'thrn Ry.; Seab. Air Line R.R. Tel. Exp. Banks. Cotton and grain producing section. Several mills, ice factory, etc.

Star..... Tues. & Fri ..... Democratic..... 1888 8 13×20 1.50 **2,200**
W. L. SKELTON, Editor and Publisher.

CIRCULATION: Bold face—sworn. * Detailed statement. ‡ Publisher's report. Plain figures—estimated.
POPULATION: Census of 1900. * Estimated. ‖ Census of 1910. † County Seat. ⅛ Size of page.

Estab. Pages. ⅛Size. Sub. Circ.

ELLAVILLE†, pop. 474 (C 6); SCHLEY Co. (W.), pop. 5,499. Abt. 48 m. E. S. E. of Columbus. Cent. of Ga. R.R. Tel. Exp. Bank. Cotton market. Fruit growing section.

Schley County News ....Thursday ....Democratic.... 1885 8 13×20 1.00 600
J. H. CHENEY, Editor and Publisher.

ELLIJAY†, pop. 581 (C 1); GILMER Co. (N.), pop. 10,198. 87 m. N. of Atlanta. Louisv. & Nash. R.R. Tel. Exp. Bank. Two tanneries, large lumber mills and planing mill; harness and saddlery; telephone pole and cross-tie, pin and bracket factory, and tan-bark market. Large farm produce market.

Courier....Thursday ....Republican.... 1875 4 18×24 1.00 ‡800
HORACE M. ELLINGTON, Editor and Publisher.

Times....Wednesday....Democratic.... 1899 4 18×24 1.00 ‡700
N. L. TANKERSLY, Editor and Publisher.

FAIRBURN†, pop. 761 (B 3½); CAMPBELL Co. (W.), pop. 9,518. 18 m. S.S.W. of Atlanta. Atl. & W. Point R.R. Tel. Exp. Bank. Cotton growing and farming section. Cotton shipping point.

Campbell News....Friday ....Democratic.... 1881 8 15×22 1.00 1,250
CHARLES D. TONEY, Editor and Publisher.

FAYETTEVILLE†, pop. 430 (C 4); FAYETTE Co. (W.), pop. 10,114. Abt. 24 m. S. of Atlanta. S'thrn Ry. Tel. Exp. Bank. Farming and cotton growing section.

News ....Friday ....Democratic.... 1888 4 15×22 1.00 ‡818
W. N. D. DIXON, Editor; NEWS PUBLISHING COMPANY.

FITZGERALD†, pop. ‖5,795 (E 7); BEN HILL Co. (S.E.), pop. ——. 10 m. N.E. of Irwinville. Seab. Air Line; Fitzg., Ocilla & Broxton; Atl., Birm. & Atl. R.Rs. Tel. Exp. Banks. Agriculture.

Leader ....Friday ....Democratic.... 1895 8 15×22 1.00
E. L. HANES, Editor and Publisher.

FOLKSTON†, pop. 167 (H 9); CHARLTON Co. (S.E.), pop. 3,592. 34 m. S.E. of Waycross, nearest banking town. Atl. Coast Line R.R. Tel. Exp.

Charlton County Herald....Thursday ....Democratic.... 1901 8 17×24 1.00 340
E. L. WAINWRIGHT, Editor and Publisher.

FORSYTH†, pop. 1,172 (D 4½); MONROE Co. (N.W.C.), pop. 20,682. 27 m. N.W. of Macon. Cent. of Ga. R.R. Tel. Exp. Banks. Cotton, woolen and grist mills in vicinity. Cotton, grain and fruit raising section.

Monroe Advertiser....Friday ....Democratic.... 1855 8 15×22 1.00 ‡1,250
J. A. BAGWELL, Editor and Publisher.

FORT GAINES†, pop. 1,305 (A 7); CLAY Co. (S.W.), pop. 8,568. On Chattahoochee R. 22 m. S.W. of Cuthbert, 140 fr. Macon. Cent. of Ga. R.R. Tel. Exp. Bank. Cotton shipping trade by steamboats. Cotton seed oil mill and guano factory.

Blade and Bludgeon....Fortn'tly(Wed.).Ind.Dem.... 1910 4 15×22 1.00
EMMETT R. SHAW, Editor and Publisher.

Sentinel ....Friday ....Democratic.... 1895 12 13×20 1.00 500
D. D. & C. N. BATEMAN, Editors and Publishers.

FORT VALLEY, pop. 2,022 (D 5½); HOUSTON Co. (C.), pop. 22,641. 29 m. S.W. of Macon. Cent. of Ga. R.R.; S'thrn Ry. Tel. Exp. Banks. Iron foundries, steam gins and the Georgia Agricultural Works, manufacturing the Centennial Cotton Gin. Large shipping trade in cotton, ships large quantities of peaches and early vegetables. Fine fruit section.

Leader ....Friday ....Democratic.... 1890 8 13×20 1.00 850
H. A. MATHEWS, Editor and Publisher.

FRANKLIN†, pop.*400 (A 4); HEARD Co. (W.), pop. 11,177. On Chattahoochee R., abt. 60 m. S.W. of Atlanta. Railroad, tel. and exp. sta., Hogansville. Atl. & West Point R.R. Bank. Agricultural district. Extensive mineral deposits, and blue and gray granite in vicinity. Abundance of fine timber.

News and Banner....Friday ....Democratic.... 1876 8-12 13×20 1.00 ‡1,200
P. T. MCCUTCHEN, Publisher.

GABBETTVILLE, pop. *50 (A 4½); TROUP Co. (W.) pop. 24,002. 9 m. S.W. of La Grange. Atl. & West Point R.R. Tel. Exp. Bank, West Point.

Enterprise and I. B. O. Journal...Saturday....Independent.. 1897 4 15×22 1.00 500
W. S. CANNON, Editor and Publisher.

GAINESVILLE†, pop. 4,382 (D 2); HALL Co. (N.), pop. 20,752. 53 m. N.E. of Atlanta. Gainesv. Midl. R.R.; S'thrn Ry. Tel. Exp. Banks. Mineral springs in vicinity. Popular summer and health resort. Farming and mining district.

Eagle....Thursday ....Democratic.... 1860 8 15×22 1.00 ‡1,921
W. H. CRAIG, Editor; EAGLE PUBLISHING COMPANY.

Herald ....Friday ....Democratic.... 1907 8 15×22 1.00
GUY CLOPTON, Editor; GAINESVILLE PUBLISHING COMPANY.

News....Wednesday....Democratic.... 1889 8 13×20 1.00 **1,525**
A. S. HARDY, Editor and Publisher. SEE ADVT

GEORGETOWN†, pop. 348 (A 7); QUITMAN Co. (S.W.), pop. 4,701. 2 m. S.E. of Eufaula, Ala. Cent. of Ga. R.R. Tel. Exp. Bank. Cotton section.

Tribune....Friday ....Independent.. 1903 8 11×16 1.00
H. J. CROSS, Editor; CROSS & WILLIAMS, Publishers.

GIBSON†, pop. 293 (F 4); GLASCOCK Co. (E.), pop. 4,516. Abt. 50 m. S.W. of Augusta. Aug. S'thrn R.R. Tel. Exp. Bank. Cotton and grain growing section.

Record ....Friday ....Democratic.... 1891 4 17×24 1.00 800
J. W. WHITELY, Editor and Publisher.

GLENNVILLE, pop.*1,250 (H 7); TATTNALL Co. (S.E.C.), pop.20,419. 14 m. S.E. of Reidsville. Register & Glennv.; Ga. Coast & Pied. R.Rs. Tel. Exp. Banks. Cotton growing.

Advertiser....Saturday....Democratic.... 1909 8 15×22 1.00
F. J. INGRAHAM, Editor and Publisher.

GRAY †, pop. —— (D 4½); JONES Co. (C.), pop. 13,358. 15 m. N.E. of Macon. Cent. of Ga. R.R. Tel. Exp. Bank. Agricultural district.

Jones County News....Thursday ....Democratic.... 1895 8 13×20 1.00 ‡700
M. C. GREENE, Editor and Publisher.

CIRCULATION: Bold face—sworn. * Detailed statement. ‡ Publisher's report. Plain figures—estimated.
POPULATION: Census of 1900. *Estimated. ‖ Census of 1910. † County Seat. ⅛ Size of page.

Estab. Pages. ‡Size. Sub. Circ.

GRAYMONT, pop. *250 (G 5½); EMANUEL Co. (E.C.), pop. 21,279. 10 m. S.E. of Swainsboro. Ga. & Fla. R.R. Tel. Exp. Bank.

Hustler .....Thursday .....Democratic..... 1908 8 13×20 1.00 ‡670
CHARLES D. ROUNTREE, Editor; GRAYMONT PRINTING COMPANY, Publishers.

GREENSBORO†, pop. 1,511 (E 3½); GREENE Co. (N.E.C.), pop. 16,542. 83 m. W. of Augusta. Ga. R.R. Tel. Exp. Banks. Cotton and corn raising district. Large cotton factory, oil mill, fertilizer factory. Stock raising a growing industry.

Herald-Journal .....Friday .....Democratic..... 1865 6-8 18×24 1.00 1,200
J. C. WILLIAMS, Editor and Publisher.

GREENVILLE†, pop. 815 (B 4½); MERIWETHER Co. (W.), pop. 23,339. 50 m. N.N.E. of Columbus. Cent. of Ga. R.R. Tel. Exp. Bank. Cotton shipped.

Meriwether Vindicator .....Friday .....Democratic..... 1872 4 20×26 1.00 750
HENRY H. REVILL, Editor and Publisher.

GRIFFIN†, pop. 6,857 (C 4) SPALDING Co. (N.W.C.), pop. 17,619. 43 m. S. of Atlanta. Cent. of Ga. R.R.; S'thrn Ry. Tel. Exp. Banks. Six cotton factories, etc. Cotton and fruit growing district.

Echo (Negro) .....Saturday .....Republican..... 1888 4 13×20 1.00 750
A. S. BOYNTON, Editor and Publisher.

Herald .....Evg. *ex. Sun*.....Democratic..... 1909 8 15×22 4.50
DUNHAM & KELLEY, Editors and Publishers.

Negro Journal (Negro) .....Saturday..... ..... 1906 4 15×22 1.00
J. J. GOLDWIRE & J. H. GRANT, Editors; NEGRO PUBLISHING COMPANY.

News and Sun .....Morn. *ex. Mon*.....Democratic..... 1871 4 18×24 5.00 ‡1,000

News and Sun .....Friday .....Democratic..... 1871 8 15×22 .50 ‡3,750
JOSEPH D. BOYD, Editor and Publisher. SEE ADVT

GUYTON, pop. *750 (J 6); EFFINGHAM Co. (E.), pop. 8,334. On Ogeechee R., 30 m. N.W. of Savannah. Cent. of Ga. R.R. Tel. Exp. Bank. Turpentine distilled. Lumber.

Effingham County News .....Friday .....Democratic..... 1895 8 16×22 1.00 ‡600
FRANK H. CONNOR, Editor and Publisher.

HAGAN, pop. *300 (H 6); TATTNALL Co. (S.E.C.), pop. 20,419. 50 m. W. of Savannah. Register & Glenny.; Seab. Air Line R.Rs. Tel. Exp. Bank. Lumber mills. Cotton, grain and truck.

Tatnall Times .....Thursday .....Democratic..... 1901 8 15×22 1.00 ‡1,000
J. K. BURKHALTER, Editor and Publisher.

HAHIRA, pop. 302 (E 8½); LOWNDES Co. (S.), pop. 20,036. 11 m. N.N.W. of Valdosta. Ga. S'thrn & Fla. R.R. Tel. Exp. Bank.

Dispatch .....Friday .....Non-partisan.. 1907 4 16×22 1.00
J. H. REESE, Editor and Publisher.

HAMILTON†, pop. 418 (B 5); HARRIS Co. (W.), pop. 18,009. 24 m. N.N.E. of Columbus. Cent. of Ga. R.R. Tel. Exp. Bank. Cotton shipping point.

Journal .....Friday .....Democratic..... 1872 4 15×22 1.00 450
C. K. STOUT, Editor; JOURNAL PUBLISHING COMPANY.

HAMPTON, pop. 468 (C 4); HENRY Co. (N.W.C.), pop. 18,602. 14 m. S.S.E. of Atlanta. Cent. of Ga. R.R. Tel. Exp. Bank.

News .....Friday .....Democratic..... 1910 4 15×22 1.00
O. A. HANES, Editor and Publisher.

HARLEM, pop. *700 (G 4); COLUMBIA Co. (E.), pop. 10,653. 25 m. W.S.W. of Augusta. Ga. R.R. Tel. Exp. Banks. Farming district. Cotton oil mill and warehouse.

Columbia Sentinel .....Thursday .....Democratic..... 1882 8 13×20 1.00 ‡500
J. M. ATKINSON, Editor and Publisher.

HARTWELL†, pop. 1,672 (F 2); HART Co. (N.E.), pop. 14,492. 40 m. N.E. of Athens. Hartwell R.R. Tel. Exp. Banks. Water power, and several mills. Cotton shipped.

Sun .....Friday .....Democratic..... 1876 8 15×22 1.00 1,600
JOHN H. MAGILL, Editor; LEON MORRIS, Publisher.

HAWKINSVILLE†, pop. ‖3,420 (E 6); PULASKI Co. (C.), pop. 18,489. On Ocmulgee R., 48 m. S. of Macon. S'thrn Ry.; Wrightsv. & Tennille; Gulf Line R.Rs. Tel. Exp. Banks. Large steam brick factory, several saw and grist mills, etc. Cotton extensively shipped.

Dispatch and News .....Tues. & Fri.....Democratic..... 1866 4-8 15×22 1.50 1,100
JOSEPHUS TARVER, Editor; J. J. HARVARD, Publisher.

HAZLEHURST†, pop. 793 (F 7); JEFF DAVIS Co. (S.E.), pop. ——. 16 m. N.W. of Baxley. S'thrn Ry.; Ga. & Fla. R.R. Tel. Exp. Bank.

News .....Thursday .....Democratic..... 1904 8 13×20 1.00 900
S. A. FACKLER, Editor and Publisher.

HINESVILLE†, pop. *239 (H 7); LIBERTY Co. (S.E.), pop. 13,093. Abt. 35 m. S.W. of Savannah, nearest banking town. Nearest railroad, tel. and exp. sta., McIntosh. Atl. Coast Line R.R. Forest region. Cotton, truck, fruit and rice raised.

Liberty County Herald .....Thursday .....Democratic..... 1871 4 18×24 1.00 750
R. M., ESTELLE & M. INEZ MARTIN, Editors and Publishers.

HOGANSVILLE, pop. 893 (B 4); TROUP Co. (W.), pop. 24,002. 13 m. N.E. of La Grange. Atl. & West Point R.R. Tel. Exp. Banks. Large cotton mills, cotton seed oil mill, guano factory.

News .....Friday .....Democratic..... 1895 8 13×20 1.00
MISS NINA JORDAN, Editor and Publisher.

HOMER†, pop. 221 (E 2); BANKS Co. (N.E.), pop. 10,545. Abt. 80 m. N.E. of Atlanta. Nearest railroad sta., Lula. S'thrn Ry. Tel., exp. and bank, Maysville.

Banks County Journal .....Thursday .....Democratic..... 1897 8 15×22 1.00 750
C. A. MEEKS, Editor and Publisher.

HOMERVILLE†, pop. 434 (F 8½); CLINCH Co. (S.), pop. 8,732. 34 m. N.E. of Valdosta. Atl. Coast Line R.R. Tel. Exp. Bank. Farming, lumber, naval stores.

Clinch County News .....Friday .....Democratic..... 1897 8 15×22 1.00 500
B. W. CORNELIUS, Editor and Publisher.

CIRCULATION: Bold face—sworn. * Detailed statement. ‡ Publisher's report. Plain figures—estimated.
POPULATION: Census of 1900. *Estimated. ‖ Census of 1910. †County Seat. ‡ Size of page.

			Estab.	Pages.	Size.	Sub.	Circ.
IRWINTON†, pop. *500 (E 5); WILKINSON Co. (C.), pop. 11,440. 30 m. E. by S. of Macon. Railroad, tel. and exp. sta., McIntyre. Cent. of Ga. R.R. Bank, Toomsboro.							
Bulletin	Friday	Democratic	1894	8	15×22	1.00	719
SAM W. HATFIELD, Editor; L. P. HATFIELD, Publisher.							
JACKSON†, pop. 1,487 (D 4); BUTTS Co. (C.), pop. 12,805. Abt. 45 m. S.S.E. of Atlanta. S'thrn Ry. Tel. Exp. Bank. Cotton producing district.							
Argus	Friday	Democratic	1873	8–10	13×20	1.00	‡1,000
MRS. A. H. SHAVER, Editor and Publisher.							
Butts County Progress	Friday	Democratic	1882	8	13×20	1.00	769
J. D. JONES, Editor and Publisher.							
JASPER†, pop. 379 (C 1½); PICKENS Co. (N.), pop. 8,641. 70 m. N. of Atlanta. Louisv. & Nash. R.R. Tel. Exp. Bank, Canton. Agricultural and marble district.							
Pickens County Progress	Thursday	Democratic	1887	8	15×22	1.00	700
CLAUDE F. EDGE, Editor; ROBERT M. EDGE, Publisher.							
JEFFERSON†, pop. 726 (D 2); JACKSON Co. (N.E.), pop. 24,039. 18 m. N. W. of Athens. Gainesv. Midl. R.R. Tel. Exp. Banks. Oil mill, cotton factory, roller mills, cannery.							
Jackson Herald	Thursday	Democratic	1875	8	15×22	1.00	1,400
J. N. HOLDER, Editor; HOLDER & WILLIAMSON, Publishers.							
JEFFERSONVILLE†, pop. *600 (E 5); TWIGGS Co. (C.), pop. 8,716. 23 m. S.E. of Macon. Mac. Dub. & Sav. R.R. Tel. Exp. Bank. Lumber mills. Cotton growing.							
Twiggs County Citizen	Thursday	Democratic	1906	8	13×20	1.00	**715**
W. C. KELLEY, Editor and Publisher.							
JESUP†, pop. 805 (H 7); WAYNE Co. (S.E.), pop. 9,449. 57 m. S.W. of Savannah. S'thrn Ry.; Atl. Coast Line R.R. Tel. Exp. Bank. Farming and lumbering region. Naval stores produced.							
Sentinel	Thursday	Democratic	1866	8	17×24	1.00	750
R. M. MILIKIN, Editor and Publisher.							
Wayne County News	Friday	Democratic	1896	8	15×22	1.00	700
J. A. MORRIS, Editor and Publisher.							
JONESBORO†, pop. 877 (C 3½); CLAYTON Co. (N.W.C.), pop. 9,598. 21 m. S. of Atlanta. Cent. of Ga. R.R. Tel. Exp. Bank. Farming country. Cotton shipping point.							
Enterprise	Friday	Democratic	1892	8	15×22	1.00	600
J. A. MORROW, Editor; ENTERPRISE PUBLISHING COMPANY.							
KINGSTON, pop. *512 (B 2); BARTOW Co. (N.W.), pop. 20,823. 10 m. N. W. of Cartersville. Nash., Chatt. & St. L. R.R. Tel. Exp. Bank.							
Times	Friday		1908	8	15×22	1.00	
W. H. GRIFFIN, Editor and Publisher.							
LAFAYETTE†, pop. —— (A 1); WALKER Co. (N.W.), pop. 15,661. Abt. 40 m. N. of Rome. Cent. of Ga. R.R. Tel. Exp. Banks. Two cotton factories, spinning mill, rolling mill.							
Walker County Messenger	Friday	Non-political	1877	8	15×22	1.00	‡1,800
N. C. NAPIER, Editor; GEO. M. NAPIER, Publisher.							
LA GRANGE†, pop. 4,274 (A 4½); TROUP Co. (W.), pop. 24,602. 15 m. N.E. of West Point. Atl., Birm. & Atl.; Mac. & Birm.; Atl. & West Point R.Rs. Tel. Exp. Banks. Large flour mill, five large cotton mills, cotton seed oil, fertilizer plant, guano, creamery, carriage and other manufactures. Cotton growing and agricultural district.							
Graphic	Wednesday	Democratic	1888	8	15×22	1.00	900
R. P. BALDWIN, JR., Editor; J. B. DANIEL, Publisher.							
People's Christian Visitor (Negro)	Monthly		1908	4	15×22	.50	
REV. WILLIAM R. BERRY, Editor and Publisher.							
Reporter	Friday	Democratic	1843	8-12	15×22	1.00	2,000
J. O. BELL, Editor; REPORTER PUBLISHING COMPANY (Inc.).							
LAVONIA, pop. 699 (E 1½); FRANKLIN Co. (N.E.), pop. 17,700. 10 m. N.E. of Carnesville. S'thrn Ry. Tel. Exp. Banks. Cotton district. One cotton mill and two cotton seed oil mills.							
Times	Friday	Local	1905	8	13×20	1.00	**1,050**
RUSH BURTON, Editor; LAVONIA PUBLISHING COMPANY							
LAWRENCEVILLE†, pop. 853 (D 2½); GWINNETT Co. (N.C.), pop. 25,585. 30 m. N.E. of Atlanta. Seab. Air Line R.R. Tel. Exp. Bank. Grain and cotton growing section.							
Gwinnett Journal	Wed. & Sat	Democratic	1902	4	15×22	1.00	**3,031** SEE ADVT
J. C. FLANIGAN, Editor and Publisher.							
News-Herald	Mon. & Thurs	Democratic	1871	4	13×20	1.00	
C. M. MORCOCK, Editor and Publisher.							
LEESBURG†, pop. 413 (C 7); LEE Co. (S.W.), pop. 10,344. 10 m. N. of Albany. Central of Ga. R.R. Tel. Exp. Bank.							
Lee County Journal	Friday	Democratic		8	13×20	1.00	500
H. L. LONG, Editor and Publisher.							
LEXINGTON†, pop. 635 (E 3); OGLETHORPE Co. (N.E.), pop. 17,881. Abt. 85 m. E. by N. of Atlanta. Lexington Term. R.R. Tel. Exp. Bank. Several mills and granite quarries.							
Oglethorpe Echo	Friday	Democratic	1873	8-12	13×20	1.00	‡1,240
W. A. SHACKELFORD, Editor and Publisher.							
LINCOLNTON†, pop. 221 (G 3); LINCOLN Co. (N.E.), pop. 7,156. Abt. 48 m. N. W. of Augusta. Railroad, tel. and exp. sta., Washington. Ga. R.R. Bank. Gold, silver, copper and lead are mined in the vicinity. Two roller flour mills, cotton gin and wagon factory. Considerable lumber shipped.							
Lincoln Journal	Thursday	Democratic	1893	8	13×20	1.00	1,000
JAS. H. BOYKIN, Publisher.							
LINDALE, pop. —— (A 2); FLOYD Co. (N.W.), pop. 33,113. 4 m. S. of Rome, nearest banking town. Cent. of Ga. R.R.; S'thrn Ry. Tel. Exp.							
Georgia Free Lance	Saturday	Independent	1896	8	13×20	1.00	
A. B. S. MOSELEY, Editor; GEORGIAN PUBLISHING COMPANY.							
LOGANVILLE, pop. *500 (D 3); WALTON Co. (N.C.), pop. 20,942. 11 m. N.W. of Monroe. Seab. Air Line R.R. Tel. Exp. Banks. Cotton growing.							
Times	Friday	Democratic	1908	4	18×24	1.00	
B. A. COX, Editor and Publisher.							

CIRCULATION: Bold face—sworn. * Detailed statement. ‡ Publisher's report. Plain figures—estimated.
POPULATION: Census of 1900. *Estimated. ‖ Census of 1910. †County Seat. ⅋ Size of page.

Estab. Pages. ℔Size. Sub. Circ.

LOUISVILLE†, pop. 1,009 (G 4½); JEFFERSON Co. (E.), pop. 18,212. Abt. 45 m. S.W. of Augusta. Louisv. & Wadley R.R. Tel. Exp. Banks. Fertile farming section. Cotton factory, oil mill and guano factory.

News and Farmer.....Thursday .....Democratic..... 1871 4 17×24 1.00 500
J. W. WHITE, Editor and Publisher.

LUMBER CITY, pop. 760 (F 7); TELFAIR Co. (S.C.), pop. 10,083. 17 m. S.E. of McRae. S'thrn Ry. Tel. Exp. Bank. Extensive lumbering interests. Cotton and naval stores also produced.

Journal .....Friday .....Democratic..... 1910 8 13×20 1.00
S. E. ANDREWS, Editor and Publisher.

LUMPKIN†, pop. 1,470 (B 6½); STEWART Co. (S.W.), pop. 15,856. 36 m. S.S.E. of Columbus. Seab. Air L. R.R. Tel. Exp. Bank. Agricultural district.

Independent.....Saturday.....Democratic..... 1872 4 18×24 1.00 1,200
A. W. LATIMER, Editor and Publisher.

LYONS†, pop. 534 (G 6); TOOMBS Co. (S.E.C.), pop. ——. 19 m. N. W. of Reidsville. Seab. Air Line R.R. Tel. Exp. Bank.

Progress.....Friday .....Independent.. 1904 12 13×20 1.00 1,076
L. W. MOORE, Editor and Publisher.

McDONOUGH†, pop. 683 (C 4); HENRY Co. (N.W.C.), pop. 18,602. 27 m. S.S.E. of Atlanta. S'thrn Ry. Tel. Exp. Bank. Cotton raising section. Health resort.

Henry County Weekly.....Friday .....Democratic..... 1876 8 13×20 1.00 1,275
FRANK REAGAN, Editor and Publisher.

Henry Herald.....Friday .....Democratic..... 1910 8 13×20 1.00
R. L. JOHNSON, Editor and Publisher.

MACON†, pop. ‖40,665 (D 5); BIBB Co. (C.), pop. *60,000. On Ocmulgee R., at head of nav., 103 m. S.S.E. of Atlanta. On 6 R.R. lines, including S'thrn Ry.; Cent. of Ga.. etc. Tel. Exp. Banks. Important manufactures, including cotton mills, iron and brass foundries, machine shops, sash and blind works, railroad repair shops, etc. 60,000 bales of cotton received here annually, of which 12,000 are consumed in the cotton mills. Educational center. Mercer University (Baptist), Pio Nono College (Catholic), Wesleyan Female College, a blind asylum and other institutions.

Baptist Truth (Negro) .....Thursday .....Baptist ..... 4 15×22 1.00
WM. E. HOLMES, Editor; D. F. DOUGLASS, Publisher.

Dispatch (Negro) .....Saturday .....Republican..... 1906 8 15×22 1.25
J. W. DAVISON, Editor; DISPATCH PUBLISHING COMPANY.

Georgia Broadaxe (Negro).....Saturday .....Republican..... 1910 8 13×20 1.50
C. D. CRESSWILL, Editor and Publisher.

News .....Evg. *ex. Sun*.....Democratic..... 1884 8 17×24 5.00 **7,556**
R. L. MCKENNEY, Editor; MACON NEWS PRINTING COMPANY, Publishers.

Telegraph ..... { Every Morn.....Democratic..... 1826 10-16 17×22 7.00 ✱**10,819**
Sunday edition ..... 1826 32-40 17×22 2.00 ✱**12,000**
C. R. & LOUIS PENDLETON, Editors; MACON TELEGRAPH PUBLISHING COMPANY.

McRAE†, pop. 1,020 (F 6½); TELFAIR Co. (S.C.), pop. 10,083. 76 m. S.S.E. of Macon. S'thrn Ry.; Seab. Air Line R.R. Tel. Exp. Bank. Agricultural and lumbering section. Large naval stores manufactory, cotton mill, buggy factory and a shipping trade in turpentine, wool, lumber, cotton, syrup, vegetables, etc. South Georgia College (Methodist).

Telfair Enterprise.....Thursday .....Democratic..... 1887 8 13×20 1.00 900
O. F. MCRAE, Editor and Publisher.

MADISON†, pop. 1,992 (E 3½); MORGAN Co. (N.C.), pop. 15,813. 67 m. E. by S. of Atlanta. Ga.; Cent. of Ga. R.Rs. Tel. Exp. Banks. Trade center, with large cotton shipments.

Advertiser.....Wednesday .....Democratic..... 1886 8 13×20 1.00 **1,460**
MILLARD GEORGE, Editor and Publisher.

Madisonian .....Friday .....Democratic..... 1870 8-12 15×22 1.00 **1,200**
W. T. BACON, Editor and Publisher.

MANSFIELD, pop. *156 (D 3½); NEWTON Co. (N.C.), pop. 16,734. 6 m. S. of Covington. Cent. of Ga. R.R. Tel. Exp. Bank.

Leader .....Tuesday..... 1903 8 13×20 1.00
J. J. WINBURN, Editor and Publisher

MARIETTA†, pop. 4,446 (B 2½); COBB Co. (N.W.), pop. 24,664. 20 m. N.W. of Atlanta. Nash. Chatt. & St. L.; Louisv. & Nash. R.Rs. Tel. Exp. Banks. Kennesaw Marble Co., employing 150 hands, also manufactures of paper and chairs. Knitting mill, ice factory, foundry. Cotton and grain cultivated in district. Winter health resort from the North and Summer resort from the South. Kenesaw Mountain 2 m. distant. National cemetery.

Journal and Courier .....Friday .....Democratic..... 1866 8-12 15×22 1.00 **2,529**
JOSIAH CARTER & C. B. WILLINGHAM, Editors; MARIETTA PUBLISHING COMPANY.

News.....Thursday .....Democratic..... 1908 8 15×22 1.00 ‡900
BERNARD AWTREY, Editor and Publisher.

MAYSVILLE, pop. 453 (D 2); BANKS Co. (N.E.), pop. 10,545. 8 m. S. W. of Homer. S'thrn Ry. Tel. Exp. Bank.

News .....Thursday .....Local..... 1906 8 11×16 1.00 750
MISS FRELLIE MADDUX, Editor and Publisher.

MEIGS, pop. 617 (C 8½); THOMAS Co. (S.W.), pop. 31,076. 18 m. N.W. of Thomasville. Atl. Coast Line R.R. Tel. Exp. Bank. Guano plant. Farming district.

Review .....Friday .....Democratic..... 1906 8 13×20 1.00 700
J. S. SEARCY, Editor; J. E. JORDAN, Publisher.

MELDRIM, pop. *300 (J 6); EFFINGHAM Co. (E.), pop. 8,334. 12 m. S.W. of Springfield. Cent. of Ga.; Seab. Air Line R.Rs. Tel. Exp. Bank, Savannah. Farming section.

Guidon .....Saturday .....Democratic..... 1894 8 13×20 1.00 ‡300
GUIDON PUBLISHING COMPANY.

MIDVILLE, pop. 275 (G 5); BURKE Co. (E.), pop. 30,165. 25 m. S.W. of Waynesboro. Cent. of Ga.; Ga. & Fla. Sys. R.Rs. Tel. Exp. Bank.

Messenger .....Thursday .....Local..... 1909 4 15×22 1.00
J. R. CRANDALL, Editor and Publisher.

CIRCULATION: Bold face—sworn. ✱ Detailed statement. ‡ Publisher's report. Plain figures—estimated.
POPULATION: Census of 1900. *Estimated. ‖ Census of 1910. † County Seat. ℔ Size of page.

Estab. Pages. ‡Size.Sub. Circ.

MILLEDGEVILLE, † pop. *4,750 (E 4); BALDWIN Co. (C.), pop. 17,768. On Oconee R., 32 m. N.E. of Macon. Ga.: Cent. of Ga. R.Rs. Tel. Exp. Banks. Cotton chief product of the surrounding district. Water power and some manufacturing. Middle Georgia Military and Agricultural College. State Normal and Industrial College for Girls. State Sanitarium for the Insane 2 m. distant. State penitentiary and reformatory.

News.....Friday.....Democratic..... 1901 8-12 15×22 1.00 ‡1,325
J. C. & H. E. MCAULIFFE, Editors and Publishers.

Union Recorder.....Tuesday.....Democratic..... 1819 12 15×22 1.00 1,000
BARNES, MOORE & SON, Editors and Publishers.

MILLEN †, pop. 411 (H 5); JENKINS Co. (E.), pop. ——. 20 m. W. by N. of Sylvania. Ga. & Fla.; Cent. of Ga. R.Rs. Tel. Exp. Banks. Cotton and cotton oil mills. Cotton and corn grown.

News.....Friday.....Democratic..... 1903 8 15×22 1.00 ‡800
J. N. ATKINSON, Editor; MILLEN PUBLISHING COMPANY.

MILLTOWN, pop. 1,209 (E 8); BERRIEN Co. (S.), pop. 19,440. 17 m. S.W. of Nashville. Milltown Air Line R.R. Tel. and exp., Naylor. Banks. Agricultural district.

News.....Friday.....Democratic..... 1907 8 11×16 1.00
W. L. BLACK, Editor; L. MCKELVIN, Publisher.

MILLWOOD, pop. 739 (F 8); WARE Co. (S.E.), pop. 13,761. 20 m. W.N.W. of Waycross, nearest banking town. Atl. Coast Line R.R. Tel. Exp. Naval stores, lumbering and farming.

Advance.....Fortn'tly (Fri.)..Democratic..... 1903 8 15×22 1.00
L. W. HERRIN, Editor and Publisher.

MITCHELL, pop. *300 (F 4); GLASCOCK Co. (E.), pop. 4,516. 21 m. N.E. of Sandersville. Aug. S'thrn R.R. Tel. Exp. Bank. Agriculture.

Banner.....Friday.....Democratic..... 1894 8 17×24 .50 ‡600
A. M. KITCHENS, Editor and Publisher.

MONROE †, pop. 1,846 (D 3); WALTON Co. (N.C.), pop. 20,942. Abt. 50 m. E. of Atlanta. Ga.; Gainesv. Midl. R.Rs. Tel. Exp. Banks. Cotton shipping point. Cotton mill, guano factory.

Walton News.....Tuesday.....Democratic..... 1881 8-12 15×22 1.00 1,400
ED A. CALDWELL, Editor; CALDWELL & HESTER, Publishers.

Walton Tribune.....Friday.....Democratic..... 1900 8-12 15×22 1.00 ‡2,500
ERNEST CAMP, Editor and Publisher.

MONTEZUMA, pop. 719 (D 6); MACON Co. (S.W.C.), pop. 14,093. On Flint R., 49 m. S.W. of Macon. Cent. of Ga.; Atl., Birm. & Atl. R.Rs. Tel. Exp. Banks. Cotton and fruit district. Cotton ginning and shipping interests. Cotton seed oil mill, guano factory, knitting mill.

Record.....Friday.....Democratic..... 1872 8 15×22 1.00 ‡850
W. T. CHRISTOPHER, Editor and Publisher.

MONTICELLO †, pop. 1,106 (D 4); JASPER Co. (N.C), pop. 15,033. 45 m. N. of Macon. Cent. of Ga. R.R. Tel. Exp. Banks. Spool and bobbin factory.

News.....Friday.....Democratic..... 1881 8 13×20 1.00 ‡800
F. L. PENN, Editor and Publisher.

MOULTRIE † pop. 2,221 (D 8); COLQUITT Co. (S.), pop. 13,636. 28 m. N.E. of Thomasville. Ga. N'thrn; Atl., Birm. & Atl. R.Rs. Tel. Exp. Bank. Saw mills, naval stores, sea island cotton.

Journal.....Friday.....Democratic..... 1910 8 13×20 1.00 *2,575
E. W. RHODEN, Editor; MOULTRIE PRINTING COMPANY, Publishers.

Observer.....Evg. *ex. Sun*.....Democratic..... 1905 4 13×20 5.00 500

Observer.....Tues. & Fri.....Democratic..... 1894 8 15×22 1.00 2,500
C. B. ALLEN & THAD ADAMS, Editors; OBSERVER PUBLISHING COMPANY.

MOUNT VERNON †, pop. 573 (F 6); MONTGOMERY Co. (S.E.C.), pop. 16,359. Near Oconee R., 100 m. W. of Savannah. Seab. Air L. R.R. Tel. Exp. Bank. Ships pine lumber. Iron and brass foundry and machine shops. Brick yard.

Monitor.....Thursday.....Democratic..... 1886 8 15×22 1.00 600
D. W. FOLSOM & SON, Editors and Publishers.

NASHVILLE †, pop. *1,000 (E 8); BERRIEN Co. (S.), pop. 19,440. 30 m. E. of Moultrie. Ga. & Fla. R.R. Tel. Exp. Banks. Saw and planing mills, bottling works, ginnery. Agriculture, lumbering and naval stores.

Herald.....Friday.....Democratic..... 1897 8 16×22 1.00 **1,400**
A. C. SWEAT, Editor; HERALD PUBLISHING COMPANY.

NEWNAN †, pop. 3,654 (B 4); COWETA Co. (W.), pop. 24,980. 40 m. S.S.W. of Atlanta. Atl. & West Point; Cent. of Ga. R.Rs. Tel. Exp. Banks. Manufactures of cotton goods, iron, guano, cotton seed oil, flour, ice, cigars, etc. Cotton shipping point.

Herald and Advertiser.....Friday.....Democratic..... 1865 8 15×22 1.00 1,400
JAMES E. BROWN & THOMAS S. PARROTT, Editors and Publishers.

News.....Friday.....Democratic..... 1900 8-12 15×22 1.00 1,400
ALLEN & JOHNSTON, Editors and Publishers.

NORMAN PARK, pop. *700 (D 8); COLQUITT Co. (S.), pop. 13,636. 9 m. N.E. of Moultrie. Atl., Birm. & Atl. R.R. Tel. Exp. Bank. Cotton gin, planing, grist and saw mills, and turpentine still. Cotton, corn, lumber and naval stores produced.

Press.....Thursday.....Ind. Dem..... 1907 8 13×20 1.00 ‡600
O. L. JONES, Editor and Publisher.

OCILLA †, pop. 805 (E 7); IRWIN Co. (S.C.), pop. ——. 9 m. S.E. of Fitzgerald. Seab. Air Line; Fitzg., Ocilla & Broxton R.Rs. Tel. Exp. Banks. Naval stores and lumber. Cotton seed oil mill, ginnery and fertilizer factory.

Star.....Friday.....Democratic..... 1905 8 15×22 1.00 500
J. J. FLANDERS, Editor and Publisher.

OGLETHORPE † pop. 545 (C 6); MACON Co., (S.W.C.), pop. 14,093. On Flint R., 2 m. W. of Montezuma. Atl., Birm. & Atl.; Cent. of Ga. R.Rs. Tel. Exp. Bank. Agricultural region.

Macon County Citizen.....Friday.....Democratic..... 1889 8 15×22 1.00 600
LEON C. GREER, Editor and Publisher.

CIRCULATION: Bold face—sworn. * Detailed statement. ‡ Publisher's report. Plain figures—estimated.
POPULATION: Census of 1900. *Estimated. ‖ Census of 1910. † County Seat. § Size of page.

Estab. Pages. ⅛Size. Sub. Circ.

OXFORD, pop. 800 (D 3); NEWTON Co. (N.C.), pop. 16,734. Abt. 38 m. E.S.E. of Atlanta. Nearest railroad sta., Covington (2 m.). Cent. R.R. of Ga. Tel. Exp. Bank, Covington. Emory College (Methodist), founded 1838.

Emory Phœnix.....{Monthly dur. Coll. year..} Collegiate..... 1879 36 7×10 1.50 ‡400
MEMBERS OF COLLEGE SOCIETIES, Editors and Publishers.

PELHAM, pop. *1,250 (C 8); MITCHELL Co. (S.W.), pop. 14,767. 7 m. S.E. of Camilla. Atl. Coast Line; Flint Riv. & N'theast R.Rs. Tel. Exp. Bank. Cotton mill, fertilizer factory, Farming country.

Journal.....Friday .....Local..... 1902 8 13×20 1.00 ‡800
H. H. MERRY, Editor and Publisher.

PEMBROKE, pop. *350 (H 6); BRYAN Co. (S.E.), pop. 6,122. 32 m. W. of Savannah. Seab. Air L. R.R Tel. Exp. Banks. Lumber mill, grist mills, turpentine still.

Bryan County Enterprise.....Friday.....Democratic..... 1900 8 13×20 1.00 ‡600
M. E. CARTER, Editor and Publisher.

PERRY†, pop. 650 (D 5½); HOUSTON Co. (C.), pop. 22,641. 28 m. S. of Macon. Cent. of Ga. R.R. Tel. Exp. Banks. Cotton factory in vicinity. Ships cotton, hay, melons and peaches.

Home Journal .....Thursday .....Democratic..... 1870 8 13×20 1.50 **1,000**
JOHN H. HODGES, Editor and Publisher.

POWDER SPRINGS, pop. 280 (B 3); COBB Co. (N.W.), pop. 24,664. 10 m. S.W. of Marietta. S'thrn Ry.; Seab. Air Line R.R. Tel. Exp. Bank.

Pioneer.....Thursday .....Democratic..... 1910 4 15×22 .75
GEORGE L. KING, JR., Editor; POWDER SPRINGS PUBLISHING COMPANY.

POULAN, pop. 474 (D 7½); WORTH Co. (S.), pop. 18,664. 3 m. E. of Sylvester. Atl. Coast Line R.R. Tel. Exp. Bank.

Nut-Grower.....Monthly.....Horticultural.. 1902 8 9×13 .50 ‡850
NUT-GROWER COMPANY, Editors and Publishers.

QUITMAN†, pop. 2,281 (D 9); BROOKS Co. (S.), pop. 18,606. 26 m. E. of Thomasville. Atl. Coast Line; S. Ga. & W. Coast R.Rs. Tel. Exp. Banks. Cotton factory and ice factory, cotton seed oil mill, foundry and machine shop, large saw mill, naval stores, etc. Surrounded by a fertile market garden district and melon growing country.

Advertiser.....Friday.....Democratic..... 1900 8 15×22 1.00 1,000
S. S. GAULDEN, Editor; QUITMAN ADVERTISER COMPANY (Inc.), Publishers.

Free Press.....Friday.....Democratic..... 1876 8 15×22 1.00 ‡2,000
EDNA CAIN, Editor; JOHN CAIN, JR., Publisher.

REIDSVILLE†, pop. 257 (G 6½); TATTNALL Co. (S.E.C.), pop. 20,419. 61 m. W. of Savannah. Ga. Coast and Pied. R.R. Tel. Exp. Bank. Farming and forest region.

Tattnall Journal.....Thursday.....Democratic..... 1891 8 13×20 1.00 1,000
H. H. OLMSTEAD, Editor; MRS. LULA E. FOLSOM, Publisher.

RICHLAND, pop. 1,014 (B 6½); STEWART Co. (S.W.), pop. 15,856. 8 m. N.E. of Lumpkin. Ga., Fla. & Ala.; Seab. Air Line R.Rs. Tel. Exp. Bank.

Georgian.....Friday.....Local..... 1906 4 15×22 1.00
L. PONDER, Editor and Publisher.

RINGGOLD†, pop. 437 (A 1); CATOOSA Co. (N.W.), pop. 5,823. 15 m. N.N.W. of Dalton. Nash., Chatt. & St. L. R.R. Tel. Exp. Bank. Farming section.

Catoosa Record.....Thursday.....Democratic..... 1889 8 13×20 1.00 750
J. C. BRYAN, Editor and Publisher.

ROBERTA, pop. *400 (D 5); CRAWFORD Co. (W.C.), pop. 10,368. 1 m. S. of Knoxville. S'thrn Ry. Tel. Exp. Bank. Lumber, turpentine and syrup manufactured. Fruit, cotton, truck and lumber district.

Crawford County News.....Friday.....Non-political.. 1892 8 13×20 1.00 **985**
R. M. REYNOLDS, Editor and Publisher.

ROCHELLE, pop. 793 (E 6½); WILCOX Co. (S.C.), pop. ——. 9 m. W. of Abbeville. Seab. Air L. R.R. Tel. Exp. Bank. Grist and saw mills, cotton gins, lumbering.

New Era .....Thursday .....Democratic..... 1890 8 13×20 1.00 ‡720
C. W. & J. R. HAM, Editors and Publishers.

ROCKMART, pop. 575 (A 2½); POLK Co. (N.W.), pop. 17,856. 47 m. W.N.W. of Atlanta. S'thrn Ry.; Seab. Air Line R.R. Tel. Exp. Banks. Slate quarries, iron mines; lumber, planing, flour, hosiery and cotton mills; Portland cement plant; brick plant, stove foundry. Piedmont College.

News .....Thursday.....Democratic..... 1894 4 15×22 1.00 1,600
H. F. JOYNER, Editor and Publisher.

ROME†, pop. 7,291 (A 2); FLOYD Co. (N.W.), pop. 33,113. On Coosa R., 80 m. N.W. of Atlanta S'thrn Ry.; Cent. of Ga.; Nash., Chatt. & St. L. R.Rs. Tel. Exp. Banks. Important cotton market; large cotton compresses. Foundries and machine shops, cotton, furniture, basket, pants, hosiery, fertilizer, plow and stove factories, a tannery and four brick yards, making a total of seventy manufacturing establishments. Agricultural and mineral district. Several thriving educational institutions. Local estimate of population 20,000, of the county 45,000. From 1900 to 1910 the postoffice receipts doubled and the bank deposits trebled in amount.

Enterprise (Negro).....Saturday .....Republican..... 1903 4 15×22 1.25
A. T. ATWATER, Editor; ENTERPRISE PUBLISHING COMPANY.

Masonic Herald .....Monthly .....Masonic ..... 1895 36 7×10 1.00 **2,500**
MAX MEYERHARDT, Editor; MASONIC HERALD COMPANY, Publishers.

Tribune-Herald .....{Morn. *ex. Mon.*...Democratic..... 1882 8 17×22 5.00 ∗**2,990**
Sunday edition..... 12

Tribune-Herald .....Thursday.....Democratic..... 1842 12 17×22 1.00 1,550
TRIBUNE-HERALD COMPANY, Publishers.

ROSSVILLE, pop. —— (A 1); WALKER Co. (N.W.), pop. 15,661. 3 m. S.E. of Chattanooga, Tenn. Cent. of Ga. R.R. Tel. Exp. Bank.

New Age .....Friday.....Independent.. 1906 8 13×20 .50 1,100
W. D. B. CHAMBERS, Editor and Publisher.

CIRCULATION: Bold face—sworn. ∗ Detailed statement. ‡ Publisher's report. Plain figures—estimated.
POPULATION: Census of 1900. *Estimated. ‖ Census of 1910. † County Seat. ⅛ Size of page.

Estab. Pages. §Size. Sub. Circ.

ROYSTON, pop. *1,500 (E 2); FRANKLIN Co. (N.E.), pop. 17,700. 10 m. S.E. of Carnesville. S'thrn Ry. Tel. Exp. Banks.

Record ..... Thursday ..... Independent .. 1905 8 15×22 1.00 975
T. G. DOROUGH, Editor and Publisher.

ST. GEORGE, pop. —— (G 9½); CHARLTON Co. (S.E.), pop. 3,592. Abt. 20 m. N.W. of Jacksonville, Fla. Ga. S'thrn & Fla. R.R. Tel. Exp. Bank.

Gazette ..... Thursday ..... Democratic..... 1905 4 13×20 1.00 350
JOHN HARRIS, Editor; GAZETTE PRINTING COMPANY, Publishers.

ST. MARY'S†, pop. *700 (H 9); CAMDEN Co. (S.E.), pop. 7,669. 30 m. S. of Brunswick. Steamb. conn. with Fernandina, Fla., nearest banking town. Tel. and exp., Kingsland.

Southeast Georgian ..... Friday ..... Democratic..... 1903 8 15×22 1.00
H. P. TRIMBLE, Editor; ST. MARYS PUBLISHING COMPANY (Inc.).

SANDERSVILLE†, pop. 2,023 (F 4½); WASHINGTON Co. (E.C.), pop. 28,227. Abt. 70 m. S.W. of Augusta. Aug. S'thrn; Sandersv. R.Rs. Tel. Exp. Banks. Rich farming and cotton growing district. Large shipping trade in cotton and lumber. Oil mill, flour and grist mills, lumber mill, sash, door and blind factory, monument works, machine shops.

Georgian ..... Tues. & Fri..... Democratic..... 1909 8 15×22 1.50 **1,800**
C. B. CHAPMAN & R. Y. BECKHAM, Editors and Publishers.

SAVANNAH†, pop. ‖65,064 (J 6½); CHATHAM Co. (S.E.), pop. 71,239. On Savannah R., 18 m. fr. mouth; 115 m. by rail W.S.W. of Charleston, S.C., and 294 m. S.E. of Atlanta. S'thrn Ry.; Sav. & Statesb.; Brinson; Cent. of Ga.; Seab. Air L.; Atl. Coast Line R.Rs. Tel. Exp. Banks. Port of entry, with excellent harbor, and leading commercial city of Georgia. Shipping trade in naval stores is the largest in the world, and in cotton, second in the United States. Extensive shipments of fertilizers, lumber, rice, wool and hides, and an immense shipping business in early vegetables and fruits for the Northern markets. Rice is extensively cultivated in the vicinity, also fruit and vegetables. Manufacturing interests are unimportant.

Cotton Trade Journal—*publishes a monthly edition; sub. $1.00* ..... Saturday ..... Trade ..... 1901 20 9×12 2.50
JULIUS A. NELSON, Editor and Publisher, 115 Bay St., E.

Deutsche Zeitung (German)..... Wednesday ..... Local ..... 1906 4 15×22 3.00
FRITZ W. NEUMANN, Editor and Publisher, 107 E. Bay St.

Gaillard's Southern Medicine..... Monthly ..... Medical..... 1866 50 7×10 2.00 *5,000
WILLIAM EDWARD FITCH, M.D., Editor; GAILLARD'S SOUTHERN MEDICINE (Inc.). Publishers, 8 Liberty St.

Georgia Catholic ..... Semi-monthly .. Catholic ..... 1908 16 13×17 1.00 1,200
CATHOLIC PUBLISHING COMPANY, Jenifer Building, Washington, D. C.

Independent (Negro) ..... Saturday ..... Republican..... 1900 8 15×22 1.00 2,000
REV. W. O. P. SHERMAN, Editor; INDEPENDENT PUBLISHING COMPANY.

Labor Herald..... Friday ..... Labor & Dem.. 1902 4 18×24 1.00 ‡3,000
W. S. HARRIS, Editor and Publisher.

Law and Order Advocate ..... Saturday ..... Democratic..... 1909 8 13×19 1.00
G. B. WHATLEY, Editor; ADVOCATE PUBLISHING COMPANY.

Morning News—*see News* ..... Every Morn..... Democratic..... 1850 8-12 17×22 8.00 12,000
Sunday edition..... 26 17×22 17,000
SEE ADVT

Naval Stores Review..... Saturday ..... Trade..... 1890 20 8×11 5.00 1,000
THOS. GAMBLE, JR., Editor and Publisher.

News—*weekly edition of Morning News; in two parts, Monday & Thursday*..... Weekly ..... Democratic..... 1850 16 17×22 1.00
E. N. HANCOCK, Editor; MORNING NEWS (Inc.), Publishers.

Press ..... Evg. *ex.Sun* ..... Democratic..... 1891 10-20 17×24 5.00 *9,707
P. A. STOVALL, Editor; SAVANNAH PRESS PUBLISHING COMPANY. SEE ADVT

Pythian Lodge Secret..... Monthly ..... K. of Pythias.. 1890 16 9×12 1.00 2,000
WM. G. SUTLINE & JOHN N. DAVIS, Editors; PYTHIAN LODGE SECRET COMPANY, Pubs.

Tribune (Negro)..... Saturday ..... Republican..... 1886 8 15×22 1.25 ‡1,400
SOL. C. JOHNSON, Editor and Publisher.

SENOIA, pop. 782 (B 4); COWETA Co. (W.), pop. 24,980. 17 m. S.E. of Newnan. Cent. of Ga.; Atl., Birm. & Atl. R.Rs. Tel. Exp. Banks. Several mills and cotton gins.

Enterprise-Gazette ..... Thursday ..... Democratic..... 1891 8 15×22 1.00 820
B. A. NOLAN, Editor and Publisher.

SHELLMAN, pop. 584 (B 7); RANDOLPH Co. (S.W.), pop. 16,847. 10 m. E. of Cuthbert. Cent. of Ga. R.R. Tel. Exp. Banks. Guano factories, cotton seed oil mill, planing mill. Cotton and corn grown.

Sun ..... Friday ..... Democratic..... 1906 8 13×20 1.00
JNO. H. JONES, Editor and Publisher.

SOCIAL CIRCLE, pop. 1,229 (D 3); WALTON Co. (N.C.), pop. 20,942. 10 m. S. of Monroe. Ga. R.R. Tel. Exp. Banks.

Record..... Friday ..... Democratic..... 1909 8 11×16 1.00
EDGAR P. GWINN, Editor and Publisher.

SPARTA†, pop. 1,150 (F 4); HANCOCK Co. (N.E.C.), pop. 18,277. 53 m. E.N.E. of Macon. Ga. R.R. Tel. Exp. Bank. Two large quarries, cotton mill, planing mill and furniture factory. Farming district.

Ishmaelite ..... Friday ..... Democratic..... 1869 8 13×20 1.00 1,000
THOMAS C. MOORE, Editor; HANCOCK PUBLISHING COMPANY.

Spartan..... Wednesday ..... Democratic..... 1910 8 15×22 1.00
SPARTAN PUBLISHING COMPANY.

SPRING PLACE†, pop. 213 (B 1) MURRAY Co. (N.W.), pop. 8,623. 12 m. E. of Dalton. Railroad, tel. and exp. sta., Chatsworth. Louisv. & Nash. R.R. Banks. Talc factory and extensive lumber interests. Numerous springs. Flour mill. Brick yards.

Murray News ..... Friday ..... Democratic..... 1880 6-8 16×22 1.00 1,000
MISS E. E. EDMONSON, Editor and Publisher.

CIRCULATION: Bold face—sworn. * Detailed statement. ‡ Publisher's report. Plain figures—estimated.
POPULATION: Census of 1900. *Estimated. ‖ Census of 1910. † County Seat. § Size of page.

Estab. Pages. ⅛Size. Sub. Circ.

STATESBORO †, pop. 1,197 (H 6); BULLOCH Co. (E.), pop. 21,377. Abt. 50 m. N.W. of Savannah. Sav., Aug. & N'thrn; Cent. of Ga.; Sav. & Statesb. R.Rs. Tel. Exp. Bank. Cotton seed oil mill.

Bulloch Times ..... Wednesday ..... Democratic ..... 1892 8 15×22 1.00 800
D. B. TURNER, Editor; BULLOCH TIMES PUBLISHING COMPANY.

Guide (Negro) ..... Saturday ..... 1910 4 14×22 1.00
W. E. ROBERTS, Editor; STATESBORO PUBLISHING COMPANY.

News ..... Tu., Th. & Sat. ..... Democratic ..... 1901 4 15×22 1.00 ‡1,800
J. R. MILLER, Editor; STATESBORO NEWS PUBLISHING COMPANY (Inc.).

STATHAM, pop. *500 (D 3); JACKSON Co. (N.E.), pop. 24,039. 12 m. S.S.W. of Jefferson. Seab. Air Line R.R. Tel. Exp. Bank. Sash, door and blind factory. Chief crops, cotton, corn and fruits.

News ..... Thursday ..... Local ..... 1909 4 15×22 1.00
JAMES F. HOLMES, Editor and Publisher.

STILLMORE, pop. 741 (G 6); EMANUEL Co. (E.C.), pop. 21,279. 15 m. S. by E. of Swainsboro. Cent. of Ga.; Wadley S'thrn; Ga. & Fla. R.Rs. Tel. Exp. Bank.

Leader ..... Thursday ..... Local ..... 1906 6 15×22 1.00 720
E. C. J. DICKENS, Editor and Publisher.

SUMMERVILLE †, pop. 486 (A 1½); CHATTOOGA Co. (N.W.), pop. 12,952. 25 m. N.N.W. of Rome. Cent. of Ga. R.R. Tel. Exp. Bank. Trade center of a farming and fruit growing section.

News ..... Thursday ..... Democratic ..... 1887 8 16×22 1.00 1,500
O. J. ESPY, Editor; NEWS PUBLISHING COMPANY.

SWAINSBORO †, pop. 895 (G 5); EMANUEL Co. (E.C.), pop. 21,279. Abt. 70 m. S.S.W. of Augusta. Ga. & Fla.; Wadley S'thrn R.Rs. Tel. Exp. Banks. Cotton, sugar cane, corn, lumber and saw mill section. Ginneries.

Forest-Blade ..... Thursday ..... Democratic ..... 1875 8 13×20 1.00 900
S. J. TYSON, Editor and Publisher.

SYLVANIA †, pop. 545 (H 5); SCREVEN Co. (E.), pop. 19,252. Abt. 60 m. N. N. W. of Savannah. Brinson; Sylvania & Girard R.R. Tel. Exp. Bank. Farming section.

Telephone ..... Friday ..... Democratic ..... 1879 4 18×24 1.00 1,100
W. M. HOBBY, Editor and Publisher.

SYLVESTER †, pop. 552 (D 7½); WORTH Co. (S.), pop. 18,664. 20 m. E. of Albany. Atl. Coast Line; Gulf Line R.Rs. Tel. Exp. Bank. Farming section.

Worth County Local ..... Friday ..... Democratic ..... 1885 8-12 15×22 1.00 **1,685**
CLIFFORD GRUBBS, Editor; SYLVESTER PUBLISHING COMPANY.

TALBOTTON †, pop. 1,131 (B 5); TALBOT Co. (W.), pop. 12,197. Abt. 36 m. N.E. of Columbus. Atl., Brm. & Atl. R.R. Tel. Exp. Banks. Cotton seed oil mill, two grist mills. Le Vert College.

New Era ..... Thursday ..... Democratic ..... 1882 8 13×20 1.00 ‡800
JOHN ANDY SMITH, Editor and Publisher.

TALLAPOOSA, pop. 2,128 (A 3); HARALSON Co. (N.W.), pop. 11,922. 64 m. W. of Atlanta. S'thrn Ry. Tel. Exp. Banks. Timber and gold ore in vicinity. Iron works, glass works, cotton mill, saw mills and other manufactures. Farming district.

Journal ..... Thursday ..... Neutral ..... 1886 4-8 15×22 1.00 ‡1,400
TIPTON COFFEE, Editor; COFFEE & COFFEE, Publishers. SEE ADVT

THOMASTON †, pop. 1,714 (C 5); UPSON Co. (W.C.), pop. 13,670. 76 m. S. of Atlanta. Cent. of Ga.; Mac. & Birm. R.Rs. Tel. Exp. Banks. Manufactures of cotton, carriages, shoes and furniture. Cotton seed oil mill.

Times ..... Friday ..... Democratic ..... 1869 8 15×22 1.00 1,200
J. B. & B. H. HARDY, Editors and Publishers. SEE ADVT

THOMASVILLE †, pop. 5,322 (D 9); THOMAS Co. (S.W.), pop. 31,076. 58 m. S. by E. of Albany. Atl. Coast Line; Atl., Birm. & Atl. R.Rs. Tel. Exp. Banks. Rich agricultural region, producing large quantities of cotton, grain, fruits, sugar cane, etc. Pears and melons largely grown. Various manufactures. Popular winter resort.

People's News (Negro) ..... Saturday ..... Ind. Rep. ..... 1907 4 15×22 1.00
J. L. RANDOLPH & J. A. ROUSSEAU, Editors; PEOPLE'S NEWS PUBLISHING COMPANY.

Press ..... Wed. & Sat ..... Democratic ..... 1904 4 15×22 1.00 ‡2,000
S. W. DAVIS, Editor; PRESS PUBLISHING COMPANY.

Times-Enterprise ..... Morn. *ex. Mon.* ... Democratic ..... 1889 8 17×24 5.00 812

Times-Enterprise ..... Friday ..... Democratic ..... 1855 12-20 15×22 1.00 1,688
T. BRADFORD BYRD, Editor; TIMES-ENTERPRISE COMPANY, Publishers.

THOMSON †, pop. 1,154 (G 4); MCDUFFIE Co. (E.), pop. 9,804. 37 m. W. of Augusta. Ga. R.R. Tel. Exp. Bank. Fertile section, yielding cotton, grain and sweet potatoes. Large shipments of cotton and fruit. Large cotton factory, cotton seed oil mill, crate factory.

Free Lance-Journal ..... Friday ..... Democratic ..... 1908 4-6 15×22 1.00
JAMES W. GREEN, JR., Editor; FREE LANCE PUBLISHING COMPANY.

Jeffersonian ..... Thursday ..... Democratic ..... 1906 24 11×15 1.00 ‡43,043
THOMAS E. WATSON, Editor and Publisher.

McDuffie Progress ..... Friday ..... Democratic ..... 1901 8 15×22 1.00 700
IRA E. FARMER, Editor; I. E. & L. M. FARMER, Publishers.

Watson's Magazine ..... Monthly ..... Literary ..... 1907 126 7×10 1.50 16,000
THOMAS E. WATSON, Editor and Publisher.

TIFTON †, pop. 1,384 (E 7½); TIFT Co. (S.), pop. ——. 24 m. N. W. of Nashville. Atl. Coast Line; Ga. S'thrn & Fla.; Atl. Birm. & Atl. R.Rs. Tel. Exp. Banks. Lumber, naval stores. Cotton factory, ginnery and knitting mills.

Gazette ..... Friday ..... Democratic ..... 1891 8 18×24 1.00 2,482
JOHN L. HERRING, Editor; GAZETTE PUBLISHING COMPANY.

TOCCOA †, pop. *2,500 (E 1); STEPHENS Co. (N.E.), pop. *6,000. 93 m. N.E. of Atlanta. S'thrn Ry. Tel. Exp. Bank. Springs of chalybeate and sulphur waters, and the famous Toccoa Falls, 186 feet in perpendicular descent. Cotton factories, tanneries, furniture factories, lumber mills. Summer and winter resort.

Record ..... Thursday ..... Democratic ..... 1891 8 13×20 1.00 1,000
E. H. GRAVES, Editor; SOUTHERN PUBLISHING COMPANY (Inc.).

CIRCULATION: Bold face—sworn. * Detailed statement. ‡ Publisher's report. Plain figures—estimated.
POPULATION: Census of 1900. *Estimated. ‖ Census of 1910. † County Seat. ⅛ Size of page.

Estab. Pages. ⅛Size. Sub. Circ.

TOOMSBORO, pop. *150 (E 5); WILKINSON CO. (C.), pop. 11,440. 8 m. E. of Irwinton. Cent. of Ga. R.R. Tel. Exp. Bank. Farming and lumbering.

News ..... Saturday ..... Democratic..... 1908 4 15×22 1.00
J. T. MILLS, Editor and Publisher.

TRENTON †, pop. 349 (A 1); DADE CO. (Ex.N.W.), pop. 4,578. 18 m. S.S.W. of Chattanooga, Tenn., nearest banking town. Queen & Cresc. R.R. Tel. Exp. Farming.

Dade County Times..... Thursday ..... Independent .. 1901 4 15×22 1.00 ‡765
C. S. TURNER, Editor and Publisher.

UNADILLA, pop. 524 (D 6); DOOLY CO. (S.W.C.), pop. 26,567. 12 m. N.N.E. of Vienna. Ga. S'thrn & Fla. R.R. Tel. Exp. Banks.

Leader ..... Thursday ..... Democratic..... 1907 8 13×20 1.00
H. C. RODGERS, Editor and Publisher.

UNION CITY, pop. *200 (B 3); CAMPBELL CO. (W.), pop. 9,518. 2 m. N.E. of Fairburn, nearest banking town. Atl. & West Point; Atl., Birm. & Atl. R.Rs. Tel. Exp. Manufactures of phosphates and farm implements. Fruit culture and general farming.

Farmers' Union News..... Wednesday..... Farm. Union.. 1903 16 11×14 1.00 33,512
R. F. DUCKWORTH, Editor; FARMERS' UNION NEWS COMPANY, Publishers.

Journal ..... Friday ..... Local..... 1907 8 11×15 .50
FARMERS' UNION NEWS COMPANY, Editors and Publishers.

VALDOSTA †, pop. 5,613 (E 9); LOWNDES CO. (S.), pop. 20,036. 18 m. E. by N. of Quitman. Atl. Coast Line; Ga. & Fla.; Ga. S'thrn & Fla. R.Rs. Tel. Exp. Banks. Cotton, grain, and sugar cane cultivated. Trade in naval stores, lumber, etc. Large cotton mills, yarn mill, knitting mill. Large inland sea island cotton market.

Times..... Evg. *ex. Sun*..... Democratic..... 1905 4-8 15×22 5.00 900

Times..... Tues. & Sat..... Democratic..... 1867 8-12 15×22 1.00 4,000
C. C. BRANTLEY, Editor; TIMES PUBLISHING COMPANY.

VIDALIA, pop. 503 (G 6); TOOMBS CO. (S.E.C.), pop. ——. 5 m. W. of Lyons. Seab. Air Line; Macon, Dub. & Sav.; Ga. & Fla. R.Rs. Tel. Exp. Banks. Agricultural section.

Advance..... Friday ..... Democratic..... 1903 8-12 15×22 1.00 2,000
E. C. J. DICKENS, Editor and Publisher.

Toombs County Local..... Wednesday ..... Democratic..... 1908 8 13×20 1.00
P. A. MCQUEEN, Editor; P. A. MCQUEEN & SONS, Publishers.

VIENNA †, pop. 1,035 (D 6); DOOLY CO. (S.W.C.), pop. 26,567. Abt. 30 m. E. of Americus. Ga. S'thrn & Fla.; Atl., Birm. & Atl. R.Rs. Tel. Exp. Bank. Forest and farming region.

News..... Tues. & Fri..... Democratic..... 1901 4 15×22 1.00 800
T. A. JR., & W. T. ADKINS, Editors and Publishers.

VILLA RICA, pop. 576 (B 3); CARROLL CO. (W.), pop, 26,576. 18 m. N.E. of Carrollton. S'thrn Ry. Tel. Exp. Bank.

Journal..... Thursday ..... Democratic..... 1910 10 13×20 1.00
L. H. JENKINS, Editor; F. A. ROWLAND, Publisher.

WARRENTON †, pop. 1,113 (F 4); WARREN CO. (E.), pop. 11,463. 50 m. W. by S. of Augusta. Ga. R.R. Tel. Exp. Bank. Agricultural district.

Clipper ..... Friday ..... Independent .. 1843 8-16 15×22 1.00 ‡1,000
E. E. LEE, Editor; WARRENTON CLIPPER (Inc.), Publishers.

WASHINGTON †, pop. 3,300 (F 3); WILKES CO. (N.E.), pop. 20,866. 55 m. W.N.W. of Augusta. Ga. R.R. Tel. Exp. Bank. Sulphur, magnesia and chalybeate springs. Cotton and grain grown in district.

Gazette-Chronicle..... Saturday..... Democratic..... 1866 8 15×22 1.00 750
J. W. CHAPMAN, Editor and Publisher.

Reporter ..... Thursday..... Democratic..... 1895 8 13×20 1.00 **1,475**
F. H. FICKLEN & C. G. NEESON, Editors and Publishers.

WATKINSVILLE †, pop. 351 (E 3); OCONEE CO. (N.C.), pop. 8,602. 7 m. S. of Athens. Cent. of Ga. R.R. Tel. Exp. Bank. Agricultural region.

Oconee Enterprise..... Friday ..... Democratic..... 1887 12 15×22 1.00 ‡650
LEONARD F. JOHNSON, Editor and Publisher.

WAYCROSS †, pop. 5,919 (G 8); WARE CO. (S.E.), pop. 13,761. 60 m. W. of Brunswick. Atl. Birm. & Atl.; Atl. Coast Line R.Rs. Tel. Exp. Banks. Lumber and naval stores.

Evening Herald..... Evg. *ex. Sun*..... Democratic..... 1893 8 15×22 5.00
A. P. PERHAM & SON, Editors and Publishers.

Journal ..... Friday ..... Democratic..... 1889 8 15×22 1.00 **2,800**
L. V. WILLIAMS, Editor and Publisher.

News (Negro)..... Saturday ..... Republican..... 1906 4 15×22 1.00 350
G. H. BOWEN, Editor and Publisher.

WAYNESBORO †, pop. 2,030 (H 4½); BURKE CO. (E.), pop. 30,165. 33 m. S. of Augusta. Cent. of Ga. R.R. Tel. Exp. Banks. Two cotton seed oil mills, fertilizer and wagon factories, bottling works, iron foundry and machine shops. Ships cotton, fruit and fertilizers.

True Citizen..... Saturday ..... Democratic ... 1882 6-10 18×24 1.00 ‡1,200
SULLIVAN BROS., Editors and Publishers.

WEST POINT, pop. 1,797 (A 5); TROUP CO. (W.), pop. 24,002. On Chattahoochee R., 87 m. S.S.W. of Atlanta. Chattahooche Val.; Atl. & West Point and West. R'y of Ala. R.Rs. Tel. Exp. Banks. Several large cotton factories, a large machine shop and a foundry. Large oil mill and ginnery, bottle works. Farming region.

Inter-State Herald..... Wednesday..... Non-political.. 1905 6 13×20 1.00 1,000
JOSEPH S. HAMES, Editor and Publisher.

News..... Thursday..... Local..... 1897 8 13×20 1.00 ‡1,765
W. TROX BANKSTON, Editor and Publisher.

WHIGHAM, pop. *500 (C 9); GRADY CO. (S.W.), pop. ——. 7 m. W. of Cairo. Atl. Coast Line R.R. Tel. Exp. Bank. Brick yard, planing mill and basket factory. Agricultural district.

News..... Friday ..... Democratic..... 1909 4 13×20 1.00
W. BURDETTE MILLS, Editor; NEWS PUBLISHING COMPANY.

CIRCULATION: Bold face—sworn. * Detailed statement. ‡ Publisher's report. Plain figures—estimated.
POPULATION: Census of 1900. * Estimated. ‖ Census of 1910. † County Seat. ⅛Size of page.

			Estab.	Pages.	Size.	Sub.	Circ.
WILLACOOCHEE, pop. 471 (E 8); COFFEE Co. (S.), pop. 16,169. 18 m. S.W. of Douglas. Atl. Coast Line; Ga. & Fla. R.Rs. Tel. Exp. Bank.							
Sun	Friday	Democratic	1904	4	15×22	1.00	750
HENRY FUTRELL, Editor and Publisher.							
WINDER, pop. *1,653 (D 2½); JACKSON Co. (N.E.), pop. 24,039. 22 m. W. of Athens. Gainesv. Midl.; Seab. Air Line R.Rs. Tel. Exp. Banks. Cotton and fruit culture. Two cotton mills.							
News	Thursday	Democratic	1893	8	13×20	1.00	‡1,700
R. O. ROSS, Editor; ROSS & CANNON, Publishers.							
WOODBURY, pop. *800 (B 4½); MERIWETHER Co. (W.), pop. 23,389. 9 m. S.E. of Greenville. S'thrn Ry.; Atl., Birm. & Atl.; Mac. & Birm. R.Rs. Tel. Exp. Bank.							
Georgian	Friday	Independent	1890	8	13×20	1.00	900
J. C. JONES, Editor and Publisher.							
WRENS, pop. — (G 4); JEFFERSON Co. (E.), pop. 18,212. 19 m. N. E. of Louisville. Aug. S'thrn R.R. Tel. Exp. Bank.							
Jefferson Reporter	Thursday	Local	1905	4	15×22	1.00	
HOWARD & CHURCHER, Editors and Publishers.							
WRIGHTSVILLE†, pop. 1,127 (F 5); JOHNSON Co. (E.C.), pop. 11,409. 16 m. S.E. of Tennille. Wrightsv. & Tenn. R.R. Tel. Exp. Bank. Farming district.							
Chronicle	Wednesday	Local	1906	8	15×22	1.00	900
ARTHUR S. BUSSEY, Editor; CHRONICLE PUBLISHING COMPANY (Inc.).							
Headlight	Tuesday	Democratic	1880	4	15×22	1.00	600
JNO. M. HUFF, Editor and Publisher.							
YOUNG HARRIS, pop. 342 (D 1); TOWNS Co. (N.), pop. 4,748. 5 m. W. of Hiawassee. Railroad, tel., exp. and banking town, Murphy, N. C. S'thrn Ry., Louisv. & Nash. R.R. Grain and stock growing.							
News	Thursday	Democratic	1909	4	15×22	1.00	
J. H. STEPHENS, Editor and Publisher.							
ZEBULON†, pop. 361 (C 4); PIKE Co. (W.), pop. 18,761. 50 m. S. of Atlanta. S'thrn Ry. Tel. Exp. Bank. Agricultural district.							
Pike County Times-Journal	Friday		1903	4	17×24	1.00	
E. M. OWEN, Editor and Publisher.							

CIRCULATION: Bold face—sworn. ✱ Detailed statement. ‡ Publisher's report. Plain figures—estimated.
POPULATION: Census of 1900. * Estimated. ‖ Census of 1910. † County Seat. ℔ Size of page.

IDAHO.

Population, 205,704.

STATE CAPITAL, BOISE.

IDAHO is bounded north by British Columbia, east by Montana and Wyoming, south by Utah and Nevada, and west by Oregon and Washington; its length from north to south is about 480 miles, width varying from 44 to 325 miles; land area, 84,313 square miles. Surface is diversified, mountainous in the northern and central portions with arid plains in the south. In the southeast is a volcanic region, abounding in geysers and saline springs. The valley lands in many parts of the state are unsurpassed in fertility, and almost all crops of the temperate zone can be successfully grown, except those which are classed as sub-tropical. Fruits of all kinds, except those of the citrus group, are produced in abundance, and their quality is unexcelled, The chief products are wheat, live stock, fruits, potatoes, sugar beets, hay, oats and barley. The wheat crop in 1909 was over 12,000,000 bushels, that of oats 6,000,000 bushels, barley 2,400,000 bushels, potatoes 3,200,000 bushels, hay 1,320,000 tons. The live stock produced was worth over $9,000,000, the fruit over $7,000,000. Mutton and wool are largely produced. The production of sugar beets and the manufacture of beet sugar form an important industry. The output of beet sugar in 1909 was over 32,000 tons. Many of the arid plains have been irrigated, and make excellent wheat growing districts. There is abundant water in the streams and lakes to reclaim the 10,000,000 acres which are susceptible of irrigation. The water power is said to be sufficient for all the needs of the state for transportation, manufacturing and all other purposes requiring power. Irrigation work to cost about $150,000,000 has been planned and work already done on the various projects to the value of $30,000,000. Dry farming is successfully carried on in various parts of the state. It is estimated that about 10,000,000 acres can be made productive by this means. The forest-covered area is very large, embracing about 20,000,000 acres, much of the timber "lodge pole" pine of small diameter, but growing very thickly. Other trees are fir, spruce, cedar, etc., some of these being very large. The total value of the forest products for 1909 was over $8,000,000. Gold, silver and lead are plentiful in all parts of the state and are largely produced, especially lead, the value of the output of this metal in 1909 being $9,356,571, and silver, the yield of which was valued at $3,625,617. Gold to the amount of almost $1,500,000 was produced in the same year, and copper worth over $1,000,000. Coal and zinc are also mined, and there are immense deposits of coal and phosphate rock which have not yet been developed. Manufacturing industries are increasing with the rapid extension of transportation facilities, and the increase of population.

The number of newspapers and periodicals published in Idaho is 146, including 11 daily, 1 tri-weekly, 7 semi-weekly, 120 weekly and 7 monthly. The places of publication number 96, of which 23, designated by a dagger (†), are county seats.

				Estab.	*Pages.*	*Size.*	*Sub.*	*Circ.*
ABERDEEN, pop. —— (F 6½); BINGHAM Co. (E.), pop. *20,000. 30 m. S.W. of Blackfoot. Railroad, tel., exp. and banking town, American Falls. Oreg. Short Line R.R.								
Gazette	Thursday	Non-partisan		1909	8	15×22	2.00	
C. EARL WILSON, Editor; GAZETTE PUBLISHING COMPANY.								
ALBION †, pop. 306 (E 7); CASSIA Co. (S.), pop. ——. 150 m. S.E. of Boise City. Railroad, tel. and exp. sta., Burley. Oreg. Short Line R.R. Bank. Farming and stock raising and mining district, well adapted to grain and fruit. Creamery. State Normal School.								
Nugget	Friday	Republican		1886	8	15×22	1.50	
LOUIS A. BAUMAN, Editor; ALBION PRINTING COMPANY, Publishers.								
AMERICAN FALLS, pop. *800 (F 7); ONEIDA Co. (S.E.), pop. 8,933. 23 m. S.W. of Pocatello. Oreg. Short Line R.R. Tel. Exp. Banks. Flour mill. Wheat and alfalfa grown.								
Press	Saturday	Republican		1902	16	11×16	2.00	‡1,124
O. H. BARBER, Editor; PRESS PUBLISHING COMPANY (Ltd.).								
ARCO, pop. *500 (E 6); BLAINE Co. (S.), pop. *6,000. 50 m. E.N.E. of Hailey. Oreg. Short Line R.R. Tel. Exp. Bank. Farming, sheep and cattle raising. Silver and copper mining.								
Advertiser	Friday	Local		1909	4	17×24	1.50	
H. A. WATKINS, Editor; ARCO PUBLISHING COMPANY (Ltd.).								
ASHTON, pop. *300 (G 5½); FREMONT Co. (E.), pop. *15,000. 15 m. N.E. of St. Anthony. Oreg. Short Line R.R. Tel. Exp. Banks. Grain and potatoes grown.								
Enterprise	Thursday	Non-partisan		1906	4-8	15×22	1.50	‡500
H. H. HARTVIGSEN, Editor and Publisher.								
BELLEVUE, pop. 356 (D 6); BLAINE Co. (S.), pop. *6,000. 4 m. S.E. of Hailey. Oreg. Short Line R.R. Tel. Exp. Bank.								
News	Friday	Independent		1904	4-8	15×22	2.00	400
CLYDE S. SHAW, Editor and Publisher.								

CIRCULATION: Bold face—sworn. * Detailed statement. ‡ Publisher's report. Plain figures—estimated.
POPULATION: Census of 1900. * Estimated. † County Seat. ⅋ Size of page.

Estab. Pages ⅛.Size. Sub. Circ.

BLACKFOOT†, pop.*1,000 (F 6); BINGHAM Co. (E.), pop.*20,000. 190 m. E. of Boise City. Oreg. Short Line R.R. Tel. Exp. Bank. Shipping and trade center of a large farming, grazing, and mining district. Live stock, wool and hides are shipped. Placer mining in vicinity. Idaho Insane Asylum. Educational center for a large contiguous section.

Idaho Republican..Friday Republican 1904 8 15×22 2.00 ∗**994**
BYRD TREGO, Editor; REPUBLICAN PRINTING COMPANY (Ltd.).

Optimist Thursday Republican 1907 8 15×22 2.00 1,000
OPTIMIST PUBLISHING COMPANY.

BLISS, pop. — (D 7); LINCOLN Co. (S.), pop. *7,500. 42 m. W. of Shoshone. Oreg. Short Line R.R. Tel. Exp. Bank, Gooding. Farming section.

News Thursday Local 1910 8 15×22 2.00
DIEHLE & HEWS, Editors and Publishers.

BOISE†, pop. *15,000 (B 6); ADA Co. (S.W.), pop. *22,000. The State Capital. On Boise R., East of Oregon State line and south of Snake River. Oreg. Short Line R.R. Tel. Exp. Banks. Flour, saw and planing mills, foundry and machine shop, box, sash and door factories, etc. Trade center for a large section of country. Gold is found. Fruit, wool and hides exported. U. S. Assay Office and a military post.

Citizen Friday Democratic 1900 4 13×20 1.00
FRED FLOED & Co., Editors and Publishers.

Clipper Tues. & Fri. Ind.Rep 1908 8 15×22 1.50
CLIPPER PUBLISHING COMPANY.

Evening Capital News Evg. *ex. Sun* Independent 1901 8-24 18×24 5.00 ∗**6,881**

Idaho Capital News—*weekly edition of Evening Capital News*.. Thursday Independent 1895 12 18×24 1.50 **3,215**
CAPITAL NEWS PUBLISHING COMPANY (Ltd.).

Idaho Statesman—*Monday's daily is part of the wkly, and includes the weekly circ.*, 2,000 Every Morn. Republican 1864 8-24 16×24 7.00 ∗**7,644**

Idaho Statesman Monday Republican 1864 16 18×22 1.00 2,000
STATESMAN PRINTING COMPANY, Publishers.

Idaho Unionist Tues. & Fri. Labor 1903 6 15×22 1.50
A. N. STANFIELD, Editor; IDAHO UNIONIST PRINTING COMPANY (Ltd.), Publishers.

BONNERS FERRY, pop. 349 (B 1); BONNER Co. (Ex.N.), pop. —. 32 m. N. of Kootenai. Gt. N'thrn; Spok. Internat. R.Rs. Tel. Exp. Bank. Agricultural, lumber and mining interests.

Herald Saturday Republican 1891 8 13×20 3.00 450
BERT HALL, Editor; S. D. TAYLOR, Publisher.

BUHL, pop. *100 (D 7); TWIN FALLS Co. (S.), pop. — 25 m. W.N.W. of Albion. Oreg. Short Line R.R. Tel. Exp. Bank.

Herald Thursday Independent 1907 8 15×22 2.00
BIGGS & SQUIRES, Editors and Publishers.

Pioneer Thursday Republican 1906 8 13×20 2.00
J. WARREN WHITE, Editor and Publisher.

BURLEY, pop. *450 (E 7); CASSIA Co. (S.), pop. —. 23 m. S.W. of Minidoka. Oreg. Short Line R.R. Tel. Exp. Banks. Mineral, marble and onyx deposits. Distributing center for Minidoka irrigation project (180,000 acres).

Bulletin Friday Independent 1905 8 15×22 2.00 ‡900
S. D. PARKE, Editor and Publisher.

CALDWELL†, pop. 997 (B 6); CANYON Co. (S.W.), pop. *15,000. 25 m. W. of Boise. Oreg. Short Line R.R. Tel. Exp. Bank. Farming, mining and grazing section.

Gem State Rural and Live Stock Journal Monthly Horticult'l & Stock 1895 32 11×14 1.00 ∗5,055
A. E. GIPSON, Editor; GEM STATE RURAL PUBLISHING COMPANY (Ltd).

Idaho Home and School Monthly Educational 1909 16 7×10 1.00
W. S. MCVEY, Editor and Publisher.

Idaho Odd Fellow Monthly I. O. O. F 1894 32 6×9 1.00 ‡1,650
A. E. GIPSON, Editor and Publisher.

News Evg. *ex. Sun* Democratic 1909 4-8 15×22 5.00

News Wednesday Democratic 1893 8-10 15×22 1.50 1,050
F. G. BURROUGHS, Editor; NEWS PRINTING AND PUBLISHING COMPANY.

Tribune Friday Republican 1883 8 13×20 2.00 ‡1,850
TRIBUNE PRINTING AND PUBLISHING COMPANY.

CAMBRIDGE, pop. *500 (B 5); WASHINGTON Co. (W.), pop. 6,882. 30 m. N.E. of Weiser. Pac. & Ida. N'thrn R.R. Tel. Exp. Bank. Farming, stock raising and mining.

News Friday Non-political 1890 4 18×24 1.00 ‡480
THOMAS NELSON, Editor and Publisher.

CAMERON, pop. *50 (B 3); NEZ PERCE Co. (N.W.), pop. 13,748. 19 m. N.E. of Lewiston. Railroad, tel., exp. and banking town, Kendrick. N'thrn Pac. R.R. Grain growing.

Potlatch Star Friday Republican 1908 8 13×20 .50 750
WICKLIFFE R. SMITH, Editor and Publisher.

CHALLIS†, pop. *500 (D 5); CUSTER Co. (S.C.), pop. 2,049. 50 m. N.W. of Mackay, nearest railroad, tel., exp. and banking town. Oreg. Short Line R.R. Brewery, and saw and planing mills. Farming and mining section.

Silver Messenger Tuesday Independent 1881 8 15×22 3.00 ‡600
M. M. SWEET, Editor and Publisher.

COEUR D' ALENE†, pop. 508 (B 2); KOOTENAI Co. (N.), pop. 10,216. 33 m. E. of Spokane, Wash. Spok. & Inland Empire; N'thrn Pac. R.Rs. Tel. Exp. Banks. Three steam saw mills, planing mill, machine shop, boat building yards, railroad tie factory. Lumbering, mining and agricultural district.

Journal Morn. *ex. Mon* Republican 1907 4-8 15×22 745

Journal Friday Republican 1902 8 15×22 1.00 1,750
T. A. DAUGHTERS, Editor; JOURNAL PUBLISHING COMPANY (Ltd.).

Continued on next page.

CIRCULATION: Bold face—sworn. ∗ Detailed statement. ‡ Publisher's report. Plain figures—estimated.
POPULATION: Census of 1900. * Estimated. † County Seat. ⅛ Size of page.

			Estab.	Pages.	Size.	Sub.	Circ.
COEUR D' ALENE† (*Continued*)							
Kootenai Democrat	Thursday	Democratic	1910	4	18×24	1.00	
LAKESIDE PRINTING COMPANY, Publishers.							
Press	Evg. *ex. Sun*	Ind.Rep	1906	8	15×22	4.00	1,000
Press	Saturday	Ind.Rep	1892	8	15×22	1.00	1,200
JOSEPH T. SCOTT, Editor; PRESS PUBLISHING COMPANY.							
COTTONWOOD, pop. — (B 3½); IDAHO Co. (C.), pop. 9,121. On Idaho R., 56 m. S.E. of Lewiston. Steamboat connection. N'thrn Pac. R.R. Tel. Exp. Bank. Farming district.							
Camas Prairie Chronicle	Friday	Independent	1893	4	15×22	1.50	600
F. S. WIMER, Editor and Publisher.							
COUNCIL, pop. *600 (B 5); WASHINGTON Co. (W.), pop. 6,882. 44 m. N.E. of Weiser. Pac. & Ida. N'thrn R.R. Tel. Exp. Banks. Apple growing district.							
Leader	Friday	Republican	1908	4	13×20	1.50	∗208
IVAN M. DURRELL, Editor and Publisher.							
CULDESAC, pop. *350 (B 3); NEZ PERCE Co. (N.W.), pop. 13,748. 20 m. E. of Lewiston, N'thrn Pac. R.R. Tel. Exp. Bank. Flour mill and box factory. Grain and fruit growing.							
Enterprise	Thursday	Ind.Rep	1908	4	15×22	1.00	
J. C. BULEN, Editor and Publisher.							
DEARY, pop. — (B 3); LATAH Co, (N.W.), pop. *15,000. 19 m. E.N.E. of Moscow. Wash., Ida. & Mont. R.R. Tel. Exp. Bank.							
Enterprise	Friday	Local	1908	4	15×22	1.00	
J. C. PETERSON, Editor; PETERSON & SMITH, Publishers.							
DRIGGS, pop.*400 (G 6); FREMONT Co. (E.), pop.*15,000. 31 m. S.E. of St. Anthony, nearest railroad, tel. and exp. sta. Oreg. Short Line R.R. Bank. Farming, stock raising, coal mining.							
Teton Valley News	Thursday	Republican	1909	4	15×22	1.50	
CAMPBELL S. MADSEN, Editor and Publisher.							
ELK CITY, pop. *500 (C 4); IDAHO Co. (C.), pop. 9,121. 58 m. E. by S. of Grangeville. Railroad sta., Stites. N'thrn Pac. R.R. Tel. Exp. Bank. Agriculture and mining.							
Mining News	Saturday	Independent	1904	8	13×20	2.00	640
GEORGE E. HAMILTON, Editor and Publisher.							
EMMETT, pop. *2,000 (B 6); CANYON Co. (S.W.), pop. *15,000. 20 m. N.E. of Caldwell. Ida. N'thrn R.R. Tel. Exp. Banks. Mining, fruit and stock raising.							
Examiner	Thursday	Independent	1910	6	18×24	1.50	
CLINTON H. MARTIN, Editor and Publisher.							
Idaho Baptist Awakener	Monthly	Baptist	1909	8	11×16	.50	
THOMAS G. MAGRUDER, Editor and Publisher.							
Index	Thursday	Republican	1892	8	15×22	1.50	840
ED SKINNER, Editor and Publisher.							
FILER, pop. *300 (D 7); TWIN FALLS Co. (S.), pop. —. 7 m. W. of Twin Falls. Oreg. Short Line R.R. Tel. Exp. Bank, Twin Falls.							
Journal	Thursday	Democratic	1910	8	15×22	2.00	
J. W. TANNER, Editor and Publisher.							
GENESEE, pop. *1,000 (B 3); LATAH Co. (N.W.), pop. *15,000. 18 m. S. of Moscow. N'thrn Pac. R.R. Tel. Exp. Banks. Farming and fruit district.							
News	Friday	Republican	1891	8	15×22	1.50	‡740
H. W. BRUNE, Editor and Publisher.							
GLENNS FERRY, pop. *800 (C 6½); ELMORE Co. (S.), pop. 2,286. On Snake R., 24 m. S.E. of Mountain Home. Oreg. Short Line R.R. Tel. Exp. Bank. Sheep, cattle and alfalfa.							
Gazette	Wednesday	Local	1908	8	13×20	2.00	‡375
GEORGE F. LEE, Editor and Publisher.							
GOODING, pop. *1,500 (D 7); LINCOLN Co. (S.), pop. *12,500. 17 m. W. of Shoshone. Ida. S'thrn; Oreg. Short Line R.Rs. Tel. Exp. Banks. Packing house, flour mill, foundry, sash and door factory. Grain, sugar beets and live stock grown.							
Herald	Thursday	Republican	1909	16	15×22	2.00	
ROBERT W. SPANGLER, Editor; GOODING PUBLISHING COMPANY (Ltd.).							
Idaho Leader	Friday	Local	1909	16	15×22	2.00	‡2,200
LEADER PUBLISHING COMPANY (Ltd.).							
GRANGEVILLE†, pop. 1,132 (B 3½); IDAHO Co. (C.), pop. 9,121. 18 m. S.W. of Stites. N'thrn Pac. R.R. Tel. Exp. Banks. Two flour mills, two breweries, three planing mills, four saw mills, two brick yards and a distillery. Distributing center of a large mining, farming and grazing district.							
Globe	Wednesday	Ind. Rep	1907	8	13×20	1.00	
C. A. BRANSCOMBE, Editor; GLOBE PRINTING COMPANY (Ltd.), Publishers.							
Idaho County Free Press	Thursday	Democratic	1886	8	15×22	2.00	1,250
L. A. WISENER, Editor and Publisher.							
HAGERMAN, pop. *100 (D 7); LINCOLN Co. (S.), pop. *12,500. 24m. S. W. of Shoshone. Nearest railroad, tel. and exp. sta., Bliss. Oreg. Short Line R.R. Bank.							
Hagerman Valley Sun	Saturday	Local	1909	8	15×22	2.00	
W. P. KENNEDY, Editor; SUN PUBLISHING COMPANY.							
HAILEY†, pop. *1,250 (D 6); BLAINE Co. (S.), pop. *6,000. 50 m. N. of Shoshone. Oreg. Short Line R.R. Tel. Exp. Banks. Bricks and lime manufactured; stone quarries in the vicinity. Gold, silver, copper and lead ore mined. Lumber, foundry and machine shop. Headquarters for an extensive mining, live stock and agricultural region. Heavy shipments of sheep and wool. Hailey Hot Springs, a pleasure and health resort.							
Wood River News-Miner	Morn. *ex. Mon*	Independent	1882	8	15×22	10.00	
Wood River News-Miner	Friday	Independent	1881	8	15×22	2.00	500
E. R. RICHARDS, Editor and Publisher.							
Wood River Times	Evg. *ex. Sun*	Republican	1882	4	15×22	10.00	600
Wood River Times	Wednesday	Republican	1881	8	15×22	2.00	900
T. E. PICOTTE, Editor and Publisher.							

CIRCULATION: Bold face—sworn. ∗ Detailed statement. ‡ Publisher's report. Plain figures—estimated.
POPULATION: Census of 1900. * Estimated. † County Seat. ⅋ Size of page.

Estab. Pages. ⅛Size. Sub. Circ.

HARRISON, pop. 702 (B 2); KOOTENAI CO. (N.), pop. 10,216. On Coeur d'Alene Riv., 31 m. N.E. of Tekoa, Wash. Oreg. R.R. & Nav. Co. R.R. Tel. Exp. Bank. Three saw mills, two shingle mills and a box factory. Agricultural district.

Searchlight.....Friday .....Republican..... 1899 8 13×20 1.50
SAMUEL M. LOGAN, Editor and Publisher.

HEYBURN, pop. *400 (E 7), LINCOLN CO. (S.), pop. *12,500. 40 m. S.S.E. of Shoshone. Oreg. Short Line R.R. Tel. Exp. Bank. Flour mill, brick yard. General farming.

Southern Idaho Review.....Friday .....Republican..... 1905 8 13×20 1.50
COLIN MACRAE, Editor and Publisher.

IDAHO CITY †, pop. 390 (C 6); BOISE CO. (W.), pop. *12,500. 35 m. N.E. of Boise, nearest railroad, tel. and exp. sta. Oregon Short Line R.R. Banks. Steam saw mills, three quartz mills and a brewery. Gold and silver quartz and placer mining.

Idaho World.....Friday .....Republican..... 1863 4 18×24 2.00 600
C. E. JONES, Editor and Publisher.

IDAHO FALLS, pop. *5,000 (F 6); BINGHAM CO. (E.), pop. *20,000. 30 m. N.E of Blackfoot. Oreg. Short Line R.R. Tel. Exp. Banks. Chief industry, agriculture and stock raising. Local trade center.

Idaho Register.....Tues. & Fri .....Republican..... 1880 12 15×22 2.00
M. B. YEAMAN, Editor; REGISTER PRINTING AND PUBLISHING COMPANY.

Morning Post.....Morn. *ex. Mon*...Republican..... 1905 4-12 15×22 6.00
CHAS. G. SUMNER, Editor; POST PUBLISHING COMPANY (Ltd.).

Times.....Tuesday .....Republican..... 1890 8 15×22 1.00 1,000
BERT. P. MILL, Editor; TIMES PUBLISHING COMPANY (Ltd.).

ILO (*Vollmer P. O.*), pop. *500 (B 3); NEZ PERCE CO. (N.W.), pop. 13,748. 29 m. S.E. of Lewiston. Nearest railroad sta., Vollmer. N'thrn Pac. R.R. Tel. Exp. Bank. Machine shop, flour, feed and lumber mills. Grain growing and lumbering.

Nez Perce County Register.....Friday .....Independent .. 1908 8 15×22 1.50
G. O. MCMINING, Editor; ILO PUBLISHING COMPANY.

JEROME, pop. *1,000 (D 7); LINCOLN CO. (S.), pop. *12,500. 15 m. S.S.W. of Shoshone, nearest tel. sta. Ida. S'thrn R.R. Exp. Banks. Farming district.

North Side News .....Thursday .....Republican..... 1908 8 13×20 2.00 ‡900
JOHN D. NIMS, Editor; NIMS & CO., Publishers.

JULIAETTA, pop.*400 (B 3); LATAH CO. (N.W.), pop.*15,000. 17 m. S. E. of Moscow. N'thrn Pac. R.R. Tel. Exp. Bank, Kendrick. Farming and fruit growing.

Sun .....Thursday.....Independent .. 1909 6 11×16 1.00
F. G. NUTT, Editor and Publisher.

JUNCTION, pop. *100 (E 5); LEMHI CO. (E.), pop. 3,446. 50 m. S.E. of Salmon. Railroad, tel. and exp. sta., Leadore. Gilmore & Pittsb. R.R. Bank.

Leadore Standard .....Saturday .....Independent .. 1910 8 13×20 2.00
L. A. KLINGER, Editor and Publisher.

KAMIAH, pop. *400 (B 3); NEZ PERCE CO. (N.W.), pop. 13,748. 49 m. S.E. of Lewiston. N'thrn Pac. R.R. Tel. Exp. Banks. Grain growing, stock raising, mining and lumbering.

Progress.....Friday .....Ind. Rep..... 1905 4 17×24 1.00 **366**
J. M. SHAW, Editor and Publisher.

KENDRICK, pop. 490 (B 3); LATAH CO. (N.W.), pop.*15,000. 20 m. S.E. of Moscow. N'thrn Pac. R.R. Tel. Exp. Bank. Brick yard, saw and grist mills. Stock and fruit growing.

Gazette.....Friday .....Independent .. 1892 8 15×22 1.00 ‡975
GAZETTE PUBLISHING COMPANY.

KOOSKIA, pop. —— (C 3½); IDAHO CO. (C.), pop. 9,121. At Forks of Clearwater R., 16 m. N. of Grangeville. N'thrn Pac. R.R. Tel. Exp. Bank, Stites. Flour and shingle mills. Farming.

Idaho Mountaineer.....Friday .....Independent .. 1899 8 13×20 1.50 300
H. E. O'DONNELL, Editor and Publisher.

LEWISTON †, pop. 2,425 (A 3); NEZ PERCE CO. (N.W.), pop. 13,748. 30 m. S. of Moscow. On Snake R., at head of nav. Oreg. R.R. & Nav. Co.; N'thrn Pac. R.Rs. Tel. Exp. Banks. Steamboat connection with Columbia river towns and Pacific ports. Flour and shingle mills. Wheat grown and shipped. Fruit of all kinds. Center of a great mining industry.

Evening Teller—*see Teller*.....Evg. *ex. Sun*.....Republican..... 1876 8 15×22 5.00 1,750

Morning Tribune—*see Tribune*.....Every Morn.....Ind. Dem..... 1898 10 18×22 8.50 3,390

Teller—*weekly edition of Evening Teller* } Thursday .....Republican..... 8 15×22 1.50 900
C. A. FORESMAN, Editor; TELLER CORPORATION (Ltd.).

Tribune—*weekly edition of Morning Tribune* } Thursday .....Ind. Dem..... 1892 12 18×22 1.50 3,350
A. H. ALFORD, Editor; TRIBUNE PUBLISHING COMPANY.

Western Poultry Advocate.....Monthly .....Poultry..... 1909 12 8×11 .25
B. H. KREIS, Editor; WESTERN POULTRY ADVOCATE PUBLISHING COMPANY.

MCCAMMON, pop. *100 (F 7); BANNOCK CO. (S.E.), pop. 11,702. 20 m. S.E. of Pocatello. Oreg. Short Line R.R. Tel. Exp. Bank.

Banner .....Friday .....Republican..... 1906 6 13×20 2.00
A. E. HAINES, Editor and Publisher.

MACKAY, pop. *1,000 (E 5½); CUSTER CO. (S.C.), pop. 2,049. 50 m. S.E. of Challis. Oreg. Short Line R.R. Tel. Exp. Banks. Stock raising, farming, lumbering and mining.

Miner.....Friday .....Republican..... 1906 8 15×22 2.00 **639**
DILLINGHAM BROTHERS, Editors and Publishers.

MALAD CITY †, pop. 1,050 (F 7); ONEIDA CO. (S.E.), pop. 8,933. 35 m. N. of Collinston, Utah. Oreg. Short Line R.R. Tel. Exp. Bank. Flour mills. Farming and stock raising district. Fine breeds of horses raised.

Idaho Enterprise .....Thursday .....Republican..... 1880 8 13×20 1.50 ‡900
JONES BROS. & CATTELL, Editors and Publishers.

CIRCULATION: Bold face—sworn. * Detailed statement. ‡ Publisher's report. Plain figures—estimated.
POPULATION: Census of 1900. * Estimated. † County Seat. ⅛ Size of page.

				Estab.	Pages.	Size.	Sub.	Circ.
MEADOWS, pop. *200 (B 4½); WASHINGTON Co. (W.), pop. 6,882. 90 m. N.E. of Weiser. Railroad, tel. and exp. sta., Evergreen. Pac. & Ida. N'thrn R.R. Bank.								
Eagle	Thursday	Republican		1899	4	15×22	2.50	225
CHARLES A. HACKNEY, Publisher.								
MERIDIAN, pop. *700 (B 6); ADA Co. (S.W.), pop. *22,000. 10 m. W. of Boise. Oreg. Short Line R.R. Tel. Exp. Banks. Sprayer factory. Fruit and alfalfa grown.								
Times	Friday	Independent		1909	6	17×24	1.00	**516**
JOHN F. BAIRD, Editor and Publisher.								
MIDDLETON, pop. *400 (B 6); CANYON Co. (S.W.), pop. *15,000. 22 m, N.W. of Boise. Ida. N'thrn R.R. Tel., Caldwell. Exp. Bank. Ore reduction works. Farming and mining.								
Herald	Friday	Republican		1906	4	15×22	1.00	399
G. C. PAINTER, Editor and Publisher.								
MIDVALE, pop. *300 (B 5); WASHINGTON Co. (W.), pop. 6,882. 20 m. N.E. of Weiser. Pac. & Ida. N'thrn R.R. Tel. Exp. Bank. Grain growing and sheep raising.								
Reporter	Thursday	Republican		1909	8	15×22	1.50	‡648
FRANK E. TROTTER, Editor; MIDVALE PUBLISHING COMPANY.								
MONTPELIER, pop. *1,800 (G 7); BEAR LAKE Co. (Ex.S.E.), pop. 7,051. 10 m. N.E. of Paris. Oreg. Short Line R.R. Tel. Exp. Bank. Deposits of gold, silver, coal and copper in vicinity. Farming, grazing and dairying district.								
Examiner	Friday	Republican		1894	8	13×20	1.50	700
C. E. WRIGHT, Editor; EXAMINER PUBLISHING COMPANY (Ltd.).								
MOSCOW†, pop. 2,484 (B 3); LATAH Co. (N.W.), pop. *15,000. 30 m. N. of Lewiston. Oreg. R.R. & Nav. Co.; N'thrn Pac.; Spok. & Inland Empire R.Rs. Tel. Exp. Banks. Large sash, door, and blind, and harvester factories, flour mill, and brick works. Fertile agricultural region, with stock raising and mining interests. University of Idaho.								
Idaho Post	Thursday	Local		1906	8	15×22	1.00	
GEORGE FIELDS, Editor and Publisher.								
Idaho Student Farmer	Monthly	Agricultural		1908	50	7×10	.50	
D. C. PETRIE, Editor; AGRICULTURE CLUB, UNIVERSITY OF IDAHO, Publishers.								
Star-Mirror	Thursday	Independent		1887	8-12	15×22	1.00	900
YOST & ORCUTT, Editors and Publishers.								
Western Outlook	Monthly	Mining		1908	4	15×22	.25	**10,000**
WESTERN OUTLOOK COMPANY, Editors and Publishers.								
MOUNTAIN HOME†, pop. 529 (C 6½); ELMORE Co. (S.), pop. 2,286. 60 m. S.E. of Caldwell. Oreg. Short Line R.R. Tel. Exp. Banks. Grazing section. Wool and live stock shipped.								
Elmore County Republican	Saturday	Republican		1889	8	13×20	2.00	500
WILLIAM W. CULVER, Editor; REPUBLICAN PRINTING COMPANY, Publishers.								
Maverick	Thursday	Independent		1888	8	15×22	2.00	**950**
KARL H. S. HOUGEN, Editor and Publisher.								
New Time	Friday	Independent		1910	8	15×22	2.00	
TRUXTON TALBOT, Editor; MOUNTAIN HOME PUBLISHING AND PRINTING Co. (Ltd.).								
MURRAY, pop. 302 (B 2); SHOSHONE Co. (N.E.), pop. 11,950. 20 m. N. of Wallace. Ida. N'thrn R.R. Tel. Exp. Bank. Gold mining region.								
Cœur d'Alene Sun	Saturday	Republican		1884	4	13×20	2.50	250
ADAM AULBACH, Editor and Publisher.								
NAMPA, pop. *3,500 (B 6); CANYON Co. (S.W.), pop. *15,000. 18 m. W. of Boise. Oreg. Short Line; Ida. N'thrn R.Rs. Tel. Exp. Banks. Surrounded by fertile farming lands. Railroad center of Southern Idaho. Foundry, beet sugar factory, saw and planing mill.								
Leader-Herald	Tues. & Fri.	Republican		1891	8	18×24	2.00	‡1,450
N. JENNESS, Editor and Publisher.								
Record	Mon. & Thurs.	Independent		1903	8	17×22	2.00	1,000
L. D. FELSHEIM, Editor; RECORD PUBLISHING COMPANY (Ltd.).								
NEW PLYMOUTH, pop. *250 (B 6); CANYON Co. (S.W.), pop. *15,000. 25 m. N.W. of Caldwell. Payette Val. R.R. Tel. and exp., Payette. Bank. Cheese factory and evaporator. Fruit, live stock, wheat, alfalfa and dairy products.								
Sentinel	Thursday	Independent		1910	10	15×22	1.50	
WM. PLUGHOFF, Editor and Publisher.								
NEZPERCE, pop. *750 (B 3); NEZ PERCE Co. (N.W.), pop. 13,748. 45 m. S.E. of Kendrick. Nearest railroad, tel. and exp. sta., Kamiah. N'thrn Pac. R.R. Bank. Farming district.								
Herald	Thursday	Ind.Dem		1898	8	15×22	1.00	1,250
W. P. CONGER & P. W. MITCHELL, Editors and Publishers.								
OAKLEY, pop. —— (E 7); CASSIA Co. (S.), pop. ——. 25 m. S.W. of Albion. Idaho S'thrn R.R. Tel. Exp. Banks. Stock raising and farming.								
Herald	Friday	Republican		1896	8	15×22	1.50	
ALVA A. TANNER, Editor and Publisher.								
OROFINO, pop. *450 (B 3); NEZ PERCE Co. (N.W.), pop. 13,748. 40 m. S.E. of Kendrick. N'thrn Pac. R.R. Tel. Exp. Bank								
Tribune	Friday	Republican		1905	8	11×17	1.00	200
W. M. CHANDLER, Editor; PERRY A. CHANDLER, Publisher.								
PARIS†, pop. 906 (G 7); BEAR LAKE Co. (Ex.S.E.), pop. 7,051. 10 m. S.W. of Montpelier, nearest railroad, tel. and exp., sta. Oreg. Short Line R.R. Bank. Copper mining, marble quarrying, lumbering and cheesemaking.								
Post	Friday	Republican		1881	4	15×22	1.50	750
PARIS POST PUBLISHING COMPANY.								
PARMA, pop. *250 (B 6); CANYON Co. (S.W.), pop. *15,000. 16 m. N. W. of Caldwell. Oreg. Short Line R.R. Tel. Exp. Bank. Fruit, live stock and farming.								
Herald	Thursday	Democratic		1903	4	18×24	1 50	‡700
M. A. BATES, Editor and Publisher.								
Review	Wednesday	Republican		1909	4	15×22	1.50	
CHARLES R. LANNING, Editor and Publisher.								

CIRCULATION: Bold face—sworn. * Detailed statement. ‡ Publisher's report. Plain figures—estimated.
POPULATION: Census of 1900. * Estimated. † County Seat. ⅛ Size of page.

			Estab.	Pages.	Size.	Sub.	Circ.
PAYETTE, pop. —— (B 5½); CANYON Co. (S.W.), pop. *15,000. 68 m. N.W. of Boise. Pay. Val.; Oreg. Short Line R.Rs. Tel. Exp. Bank. Agricultural and fruit growing section.							
Independent	Friday	Republican	1891	8	15×22	1.50	986
WILL T. KIRK, Editor and Publisher.							
Valley Enterprise	Thursday	Independent	1905	8	15×22	1.00	
L. E. MERRITT, Editor and Publisher.							
PIERCE, pop. —— (C 3); NEZ PERCE Co. (N.W.), pop. 13,748. 80 m. E. of Lewiston. Railroad, tel. and exp. sta., Greer. N'thrn Pac. R.R. Bank, Orofino.							
Miner	Friday	Republican	1902	8	11×16	2.00	500
W. J. TODD, Editor and Publisher.							
POCATELLO †, pop. *6,000 (F 6½); BANNOCK Co. (S.E.), pop. 11,702. 25 m .S. of Blackfoot. Oreg. Short Line R.R. Tel. Exp. Banks. Extensive railroad repair shops. Brewery.							
Gate City News	Tu., Th. & Sat.	Independent	1895	4-8	17×22	3.00	
C. E. WOOD, Editor and Publisher.							
Tribune	Evg. *ex. Sun*	Republican	1902	4-6	15×22	6.00	1,100
Tribune	Wed. & Sat	Republican	1899	4	15×22	1.50	600
TRIBUNE COMPANY (Ltd.), Publishers.							
POST FALLS, pop. 287 (B 2); KOOTENAI Co. (N.), pop. 10,216. 7 m. S. of Rathdrum. Spok. & Inland Empire; N'thrn Pac. R.Rs. Tel. Exp. Bank.							
Advance	Friday	Independent	1905	8	13×20	1.00	
W. A. CARTER, Editor; CARTER & SHEPPARD, Publishers.							
PRESTON, pop. —— (G 7½); ONEIDA Co. (S.E.), pop. 8,933. 22 m. S.E. of Malad City. Oreg. Short Line R.R. Tel. Exp. Bank. Farming and mining region.							
News	Thursday	Republican	1894	8	15×22	1.50	450
WATKIN L. ROE, Editor; PRESTON NEWS PUBLISHING COMPANY (Ltd.).							
RATHDRUM, pop. *1,000 (B 2); KOOTENAI Co. (N.), pop. 10,216. 28 m. N.E. of Spokane. Ida. & Wash. N'thrn; N'thrn Pac. R.Rs. Tel. Exp. Banks. Saw and shingle mills, lumber, farming and mining.							
Tribune	Friday	Republican	1895	4	16×22	1.00	500
JOSEPH R. M. CULP, Editor; CULP BROS., Publishers.							
REXBURG, pop. *1,800 (G 6); FREMONT Co. (E.), pop. *15,000. 25 m. N. by E. of Idaho Falls. Oreg. Short Line R.R. Tel. Exp. Bank.							
Current-Journal	Thursday	Democratic	1889	8	15×22	2.00	‡1,024
ARTHUR PORTER, Editor and Publisher.							
Standard	Thursday	Republican	1906	4-8	15×22	1.50	1,000
JAMES H. WALLIS, Editor; STANDARD PUBLISHING COMPANY.							
RICHFIELD, pop. *460 (D 6½); LINCOLN Co. (S.), pop. *12,500. 16 m. N.E. of Shoshone. Oreg. Short Line R.R. Tel. Exp. Bank. Grain and fruit grown.							
Recorder	Thursday	Republican	1909	8	15×22	2.00	
RECORDER PUBLISHING COMPANY (Ltd.).							
RIGBY, pop. *750 (G 6); FREMONT Co. (E.), pop. *15,000. 14 m. N. of Idaho Falls. Oreg. Short Line R.R. Tel. Exp. Banks. Sugar beets, potatoes and grain grown.							
Star	Thursday	Republican	1903	8	15×22	1.50	‡560
J. W. JONES, Editor and Publisher.							
ROBERTS, pop. *200 (G 6); FREMONT Co. (E.), pop. *15,000. 17 m. fr. Idaho Falls. Oreg. Short Line R.R. Tel. Exp. Bank. Farming and stock raising.							
Advance	Friday		1910	4	15×22	1.50	
BASH L. BENNETT, Editor; ROBERTS PUBLISHING COMPANY.							
ROCKLAND, pop. *300 (F 7); ONEIDA Co. (S.E.), pop. 8,933. 40 m. N.W. of Malad City. Railroad, tel. and exp. sta., American Falls. Oreg. Short Line R.R. Bank. General farming.							
Times	Saturday	Republican	1910	8	15×22	1.50	
CLYDE HANSON, Editor and Publisher.							
ROSEBERRY, pop. *200 (B 5); BOISE Co. (W.), pop. *12,500. 63 m. N.N.W. of Idaho City. Railroad sta., Evergreen. Pac. & Ida. N'thrn R.R. Tel. Exp. Bank. Saw mill, creamery, grain, dairying, stock raising, lumbering and mining.							
Long Valley Advocate	Thursday	Republican	1904	4	18×24	1.25	600
FRED MULLIN, Editor; ADVOCATE PUBLISHING COMPANY.							
RUPERT, pop. —— (D 7); LINCOLN Co. (S.), pop. *12,500. 40 m. E.S.E. of Shoshone. Oreg. Short Line R.R. Tel. Exp. Bank.							
Pioneer-Record	Thursday	Republican	1905	8	15×18	1.50	975
RUPERT PRINTING COMPANY, Publishers.							
ST. ANTHONY †, pop. 411 (G 5½); FREMONT Co. (E.), pop. *15,000. 40 m. N.E. of Idaho Falls. Oreg. Short Line R.R. Tel. Exp. Bank. Farming and fruit growing.							
Fremont County Examiner	Wednesday	Democratic	1909	8	15×22	1.50	
HERBERT J. METCALF, Editor and Publisher.							
Fremont County News	Thursday	Republican	1893	8	18×24	1.50	‡625
WILLIAM F. GIBSON, Editor and Publisher.							
Teton Peak-Chronicle	Thursday	Republican	1899	8	15×22	2.00	1,000
WOOD D. PARKER, Editor and Publisher.							
ST. MARIES, pop. *800 (B 2); KOOTENAI Co. (N.), pop. 10,216. 40 m. S.E. of Rathdrum. Chic., Milw. & St. P. R.R. Tel. Exp. Banks. Saw mills, box factory. Farming and lumbering.							
Gazette	Friday	Republican	1906	4	18×24	1.00	‡500
CHARLES BREBNER, Editor and Publisher.							
SALMON †, pop. 398 (E 4); LEMHI Co. (E.), pop. 3,446. 70 m. W. of Red Rock, Mont., nearest railroad sta. Oreg. Short Line R.R. Tel. Exp. Banks. Valuable gold and silver mines.							
Idaho Recorder	Thursday	Democratic	1886	8	18×24	3.00	750
H. E. FROST, Editor and Publisher.							
Lemhi Herald	Thursday	Republican	1901	4	17×24	3.00	500
E. K. ABBOTT, Editor and Publisher.							

CIRCULATION: Bold face—sworn. * Detailed statement. ‡ Publisher's report. Plain figures—estimated.
POPULATION: Census of 1900. * Estimated. † County Seat. ⅛ Size of page.

				Estab.	Pages.	⅛ Size.	Sub.	Circ.
SANDPOINT †, pop. *4,000 (B 1); BONNER CO. (EX.N.), pop. ——. 36 m. N.E. of Rathdrum. Spok. Internat.; N'thrn Pac.; Gt. N'thrn R.Rs. Tel. Exp. Bank. Lumber and mining.								
Northern Idaho News	Tuesday	Republican		1899	12	16×22	1.50	1,873
AL. FILSON, Editor; NEWS PUBLISHING COMPANY (Ltd.).								
Pend d'Oreille Review	Friday	Republican		1902	8	15×22	1.50	**1,625**
GEO. R. BARKER, Editor and Publisher								
SANTA, pop. —— (B 2); KOOTENAI CO. (N.), pop. 10,216. 52 m. S.E. of Rathdrum. Railroad and banking town, St. Maries. Chic., Milw. & St. P. R.R. Tel., Farmington, Wash. Exp.								
Times	Thursday	Non-political		1903	4	13×20	1.00	
E. DUERSELEN, Editor and Publisher.								
SHELLEY, pop. 300 (F 6); BINGHAM CO. (E.), pop. *20,000. 20 m. N.E. of Blackfoot. Oreg. Short Line R.R. Tel. Exp. Bank. Flour mill, elevator and creamery.								
Pioneer	Friday	Local		1906	8	15×22	1.50	380
WILLIAM M. DOOLY, Editor; WILLIAM M. DOOLY AND ASSOCIATES, Publishers.								
SHOSHONE †, pop. *1,000 (D 6½); LINCOLN CO. (S.), pop. *12,500. 145 m. S.E. of Boise. Oreg. Short Line R.R. Tel. Exp. Bank. Fruit and stock raising leading industries of the district.								
Journal	Friday	Republican		1883	8	13×20	2.00	1,500
CHAS. P. DIEHL & ZELL TRUMAN, Editors and Publishers.								
SILVER CITY †, pop. —— (B 6½); OWYHEE CO. (EX.S.W.), pop. 3,804. 45 m. S. of Nampa. Nearest railroad, tel. and exp. sta., Murphy, Ida. N'thrn R.R. Bank. Gold and silver mines, 7 quartz mills. Country devoted to farming and stock raising.								
Nugget	Saturday	Local		1891	4	13×20	3.00	450
JOHN LAMB, Editor and Publisher.								
SODA SPRINGS, pop. 428 (G 7); BANNOCK CO. (S.E.), pop. 11,702. 69 m. S.E. of Pocatello. Oreg. Short Line R.R. Tel. Exp. Bank, McCammon. Mineral springs and bottling works, saw mill. Live stock and farm produce shipped.								
Chieftain	Thursday	Independent		1900	8	13×20	1.50	‡497
JOE H. DEWITT, Editor and Publisher.								
SOLDIER, pop. *300 (D 6); BLAINE CO. (S.), pop. *6,000. 32 m. W.S.W. of Hailey, nearest railroad, tel. and exp. sta. Ida. S'thrn; Oreg. Short Line R.Rs. Bank. Mining, lumbering, live stock and farming.								
Camas Prairie Courier	Thursday	Local		1906	8	13×20	2.00	‡400
J. E. EDGERTON, Editor and Publisher.								
SPIRIT LAKE, pop. —— (B 1½); KOOTENAI CO. (N.), pop. 10,216. 12 m. N. of Rathdrum. Ida. & Wash. N'thrn R.R. Tel. Exp. Bank. Fruit raising, lumber manufacturing.								
Herald	Saturday	Republican		1908	8	13×20	1.50	‡450
FRANKLIN V. POTTER, Editor and Publisher.								
STITES, pop. *300 (C 3½); IDAHO CO. (C.), pop. 9,121. 18 m. N. by E. of Grangeville. N'thrn Pac. R.R. Tel. Exp. Banks. Saw mill, several grain warehouses, etc. Fruit district.								
Sentinel	Thursday	Ind. Rep		1906	8	13×20	1.50	
FRANK M. ROBERTS, Editor; STITES PRINTING AND PUBLISHING COMPANY (Ltd.).								
SUGAR, pop. *200 (G 5½); FREMONT CO. (E.), pop. *15,000. 5 m. N.E. of Rexburg. Oreg. Short Line R.R. Tel. Exp. Bank. Very large sugar factory.								
Times	Thursday	Republican		1904	8	15×22	1.50	1,000
SUGAR CITY TIMES PUBLISHING COMPANY.								
SWEET, pop. *50 (B 5½); BOISE CO. (W.), pop. *12,500. 12 m. N.E. of Emmett, nearest railroad, tel., exp. and banking town. Ida. N'thrn R.R. Agriculture and mining.								
Boise County Sentinel	Thursday	Independent		1904	4	15×22	1.50	
WALTER H. DAY, Editor and Publisher.								
TROY, pop. 283 (B 3); LATAH CO. (N.W.), pop. *15,000. 14 m. E. of Moscow. N'thrn Pac. R.R. Tel. Exp. Bank.								
News	Friday	Republican		1895	4	9×14	1.00	850
J. W. SCHLOESSER, Editor and Publisher.								
TWIN FALLS †, pop. —— (D 7); TWIN FALLS CO. (S.), pop. ——. 35 m. S. of Shoshone. Oreg. Short Line R.R. Tel. Exp. Banks. Agricultural district.								
Chronicle	Tuesday	Democratic		1908	8	15×22	2.00	‡1,050
W. H. HORNIBROOK, Editor; THOMAS DOVERY, Publisher.								
News	Friday	Republican		1904	12	13×20	2.00	3,850
GEORGE B. FRASER, Editor; TWIN FALLS NEWS PUBLISHING COMPANY (Ltd).								
Times	Thursday	Republican		1905	8	15×22	2.00	
WILBUR S. HILL, Editor; TIMES PRINTING AND PUBLISHING COMPANY (Ltd.).								
VANWYCK, pop. *200 (B 5); BOISE CO. (W.), pop. *12,500. 50 m. N.N.W. of Idaho City. Railroad and exp. sta., Evergreen. Pac. & Ida. N'thrn R.R. Tel., Cambridge. Bank, Roseberry.								
Times	Tuesday	Democratic		1907	8	10×13	1.50	289
TIMES PUBLISHING COMPANY.								
VOLLMER, pop. *500 (B 3); NEZ PERCE CO. (N.W.), pop. 13,748. 30 m. E.S.E. of Lewiston. Pac. R.R. Tel. Exp. Bank. Lumbering and farming.								
North Idaho Review	Thursday	Republican		1907	8	15×22	1.50	500
F. E. GRANT, Editor and Publisher.								
WALLACE †, pop. ‖3,000 (C 2); SHOSHONE CO. (N.E.), pop. 11,950. 19 m. S. of Murray. N'thrn Pac.; Oreg. R.R. & Nav. Co. R.Rs. Tel. Exp. Bank. Center of a rich mining district.								
Idaho Press	Evg. *ex. Sun*	Republican		1906	4	15×22	5.00	
Idaho Press	Thursday	Republican		1894	8	15×22	2.00	1,250
MALCOLM GLENDINNING, Editor; IDAHO PRESS PUBLISHING COMPANY (Inc.).								
Miner	Thursday	Mining		1907	8	15×22	2.00	‡1,075
GEORGE F. STONEY, Editor; MINER PUBLISHING COMPANY.								
Times	Weekly	Democratic			4	15×22		
C. A. FORESMAN, Editor and Publisher.								

CIRCULATION: Bold face—sworn. * Detailed statement. ‡ Publisher's report. Plain figures—estimated.
POPULATION: Census of 1900. *Estimated. ‖ Census of 1910. † County Seat. ⅛ Size of page.

				Estab.	Pages.	℔Size.	Sub.	Circ.
WARDNER, pop. *1,500 (B 2); SHOSHONE Co. (N.E.), pop. 11,950. On Cœur d'Alene R., 11 m. N.W. of Wallace. N'thrn Pac.; Oreg. R.R & Nav. Co. R.Rs. Tel. Exp. Bank. Mining district.								
News	Saturday	Republican		1886	4	13×20	2.50	500
W. L. PENNEY, Editor and Publisher.								
WEISER †, pop. 1,364 (B 5); WASHINGTON Co. (W.), pop. 6,882. 82 m. N.W. of Boise. Oreg. Short Line; Pac. & Ida. N'thrn R.Rs. Tel. Exp. Bank. Flour mills. Mining and stock raising leading industries. Large copper and gold fields. Farming and fruit growing.								
American	Thursday	Democratic			8	15×22	2.00	
AMERICAN PUBLISHING COMPANY.								
Signal	Wed. & Sat	Republican		1882	8	15×22	3.00	‡1,485
A. A. BROWN, Editor; SIGNAL PUBLISHING COMPANY.								
WENDELL, pop. *750 (D 7); LINCOLN Co. (S.), pop. *12,500. 12 m. fr. Gooding. Ida. S'thrn R.R. Tel. Exp. Bank. Agricultural district.								
Hub City Irrigationist	Friday	Local		*1909*	4	10×20	2.00	‡1,000
A. D. MILLIGAN, Editor; WENDELL PUBLISHING COMPANY.								
WHITE BIRD, pop. *350 (B 4); IDAHO Co. (C.), pop. 9,121. 18 m. S.W. of Grangeville, nearest railroad sta. N'thrn Pac. R.R. Tel. and exp., Stites. Bank.								
Independent	Wednesday	Republican		1905	6	15×22	1.50	500
MRS. F. E. SHAW, *Editor and Publisher.*								

CIRCULATION: Bold face—sworn. * Detailed statement. ‡ Publisher's report. Plain figures—estimated.
POPULATION: Census of 1900. * Estimated. † County Seat. ℔ Size of page.

ILLINOIS.

Population, 5,418,670.

STATE CAPITAL, SPRINGFIELD.

ILLINOIS is bounded north by Wisconsin, northeast by Lake Michigan, east by Indiana, southeast and south by Kentucky, and west by Missouri and Iowa; extreme length north and south 385 miles; extreme breadth 218 miles; land area, 58,980 square miles. The surface is mostly level table land, inclining gently toward the south, with bluffs along the principal rivers. A small tract in the northwest, around Galena, is somewhat broken, and a low mountain ridge extends across the southern end from Grand Tower, on the Mississippi River to Shawneetown, on the Ohio, about 850 feet above sea level. This is a great fruit region. The prairies are sometimes level, but generally undulating. More than two thirds of the state is a productive bituminous coal field, the output in 1909 reaching 49,163,710 tons, the largest coal production of any state except Pennsylvania. In the production of petroleum, being credited with more than 38,000,000 barrels in 1908, it is exceeded only by California. The iron ore is good only when mixed with Michigan and Missouri ores. Lead and zinc are mined extensively in the northwest. Copper ore, gypsum and marble are found in various places. Limestone and freestone abound. The prairie soils are deep and fertile; that of the river bottoms often seems inexhaustible. A tract called the American Bottom, extending along the Mississippi River a length of ninety miles by about five in breadth, has an alluvial soil about twenty-five feet in depth. Illinois is unexcelled as an agricultural state, and is among the first in manufactures. According to the 1900 census Illinois had five out of the nine counties in the United States which produced the greatest value in farm crops, the counties being McLean, Champaign, La Salle, Livingston and Iroquois. Spring and winter wheat, corn, and other cereals, dairy produce, wool, and hay, are leading products. Some tobacco is grown. Illinois stands first in corn, The 1909 crop was 369,770,000 bushels with a value of over $200,000,000, surpassing the crop of Iowa, he next largest, by 70,000,000 bushels. The state is second in oats, of which in 1908 she grew 94,300,000 bushels, and in poultry, in both of which she is exceeded only by Iowa. The industrial pursuits embrace a wide range of articles, and the seats of manufacture are distributed generally throughout the state. The leading articles of manufacture include iron and steel and their products, woodenware, furniture, farming implements, cars and carriages, flour, watches, woolen goods, bridge work, lumber, tiles, glassware, soap, malt and distilled liquors, etc. Illinois produces fifty per cent. more pig iron than Alabama. In 1905 the total production of iron and steel goods was valued at $87,352,761. The total value of manufactured goods in 1905 was over $1,400,000,000. Illinois is exceeded, in this respect, by only New York and Pennsylvania. Fishing interests are extensive on the large rivers and on Lake Michigan. They center chiefly at Chicago, which is also the center of an immense business in live stock and lumber, and the slaughtering and meat packing industries in the country. The value of the meat products from these establishments in 1905 was $317,206,082. Natural gas in large quantities has been discovered at various points in the state. The state is amply supplied with transportation facilities, by rail, river and lake. It has 12,216 miles of railroad within its borders.

The number of newspapers and periodicals published in Illinois is 1,792, including 181 daily, 2 tri-weekly, 37 semi-weekly, 1,084 weekly, 1 three times a month, 3 fortnightly, 29 semi-monthly, 438 monthly, 1 semi-quarterly, 7 bi-monthly and 9 quarterly. The places of publication number 648, of which 102, designated by a dagger (†), are county seats.

			Estab.	*Pages.*	*¾Size.*	*Sub.*	*Circ.*
ABINGDON, pop. 2,022 (D 4); KNOX Co. (N.W.C.), pop. 43,612. 9 m.S. of Galesburg. Chic., Burl. & Quin.; Iowa Cent. R.Rs. Tel. Exp. Banks. Large brick and tile and fire-brick works and a creamery. Coal mined in vicinity. Thoroughbred cattle raised. Hedding College (Methodist) and Abingdon College (Christian).							
Argus	Thursday	Independent	1882	4	17×24	1.50	500
WALTER H. CLARK, Editor and Publisher.							
Enterprise-Herald	Thursday	Republican	1880	8	18×22	1.50	900
MRS. E. M. KILLOUGH, Editor and Publisher.							
Kodak	Thursday	Neutral	1897	8	15×22	1.00	650
J. C. SHOOP, Editor and Publisher.							
ADAIR, pop.*300 (C 5); MCDONOUGH Co.) W.), pop. 28,412. 10 m. S.E. of McComb. Chic., Burl. & Quin. R.R. Tel. Exp. Bank.							
Beacon	Saturday	Local	1907	4	15×22	.50	
E. R. LYBARGER, Editor and Publisher.							

CIRCULATION: Bold face—sworn. * Detailed statement. † Publisher's report. Plain figures—estim
POPULATION: Census of 1900. *Estimated. ‖ Census of 1910. †County Seat. ¾ Size of page.

Estab. Pages. ⅛Size. Sub. Circ.

ALBANY, pop. 629 (D 2); WHITESIDE Co. (N.W.), pop. ‖34,507. On Mississippi R., 31 m. N.E. of Rock Island. Chic., Milw. & St. P. R.R. Steamb. conn. Tel. Exp. Bank. Planing and feed mills.

Review ..... Friday ..... Independent.. 1899 8 15×22 1.00 980
G. S. M'CARTNEY, Editor and Publisher.

ALBION †, pop. 1,162 (H 9); EDWARDS Co. (S.E.), pop. 10,345. 132 m. E. by S. of St. Louis, Mo. S'thrn R.R. Tel. Exp. Bank. Paving block factory, flour mills and a creamery. Southern Collegiate Institute.

Journal ..... Thursday ..... Republican..... 1868 8 15×22 1.00 1,750
FRANK COLES, JR., Editor; ALBION JOURNAL COMPANY (Inc.), Publishers.

Register ..... Thursday ..... Republican..... 1907 8 15×22 1.00 ‡1,300
GEORGE W. BINCE, Editor; BINCE & SHELLHORN, Publishers.

ALEDO †, pop. 2,081 (C 3); MERCER Co. (N.W.), pop. 20,945. 37 m. N.W. of Galesburg. Chic., Burl. & Quin. R.R. Tel. Exp. Banks. Rich farming district. Good coal plentiful in vicinity.

Democrat ..... Tuesday ..... Democratic..... 1880 8 20×26 1.50 1,400
JOHN E. MARDOCK, Editor and Publisher.

Times Record ..... Thursday ..... Republican..... 1886 16 15×22 1.50 ‡3,400
TIMES RECORD COMPANY, Publishers.

ALEXIS, pop. 915 (C 3½); WARREN Co. (W.), pop. 23,163. 18 m. N.W. of Galesburg. Chic., Burl. & Quin. R.R. Tel. Exp. Banks. Manufactures—brick and tile, farm implements and pottery. Noted for its Clydesdale and standard bred horses.

Argus ..... Thursday ..... Independent .. 1886 10 17×24 1.00 750
B. E. BESWICK, Editor and Publisher.

ALGONQUIN, pop. 550 (H 1); MCHENRY Co. (N.E.), pop. 29,759. On Fox River, 13 m. S.E. of Woodstock. Chic. & N. West. R.R. Tel. Exp. Bank. Farming and dairying. Condensed milk factory.

Crystal Lake Herald—*see North Crystal Lake.*

ALLERTON, pop. *400 (J 6); VERMILION Co. (E.), pop. ‖77,996. 29 m. S.W. of Danville. Chic. & East. Ill. R.R. Tel. Exp. Bank.

Times ..... Friday ..... Local..... 1899 4 17×24 1.25
J. M. GRAY, Editor and Publisher.

ALPHA, pop. 355 (D 3); HENRY Co. (N.W.), pop. 40,049. 13 m. S.W. of Cambridge. Chic., Burl. & Quin. R.R. Tel. Exp. Bank.

Advance ..... Thursday ..... 1902 8 15×22 1.00 350
C. J. LINDSTROM, Editor and Publisher.

ALTAMONT, pop. 1,335 (G 7½); EFFINGHAM Co. (S.E.C.), pop. 20,465. 12 m. S.W. of Effingham. Balt. & Ohio S'thwest.; Vandalia; Wabash; Chic. & East. Ill. R.Rs. Tel. Exp. Bank. Large wagon, tile, furniture and other factories. Grain, wool, etc., shipped.

News ..... Thursday ..... Independent .. 1881 8 15×22 1.00 940
H. H. BAILEY, Editor and Publisher.

ALTON, pop. ‖17,528 (D 8); MADISON Co. (S.W.), pop. ‖89,847. On Mississippi R., 25 m. N. of St. Louis. Chic. & Alton; Clev., Cin., Chic. & St. L.; Chic., Burl. & Quin. and other R.Rs. Tel. Exp. Banks. Principal manufactures—flour, glass, agricultural implements, woolen goods, carriages, etc. Extensive quarries of lime and building stone in vicinity. River trade shipping point for agricultural produce. Shurtleff College, Ursuline Academy, Monticello Seminary, Western Military Academy, etc.

Banner (German) ..... Friday ..... Ind.Rep..... 1866 4 22×28 1.50 ‡1,800
H. MEYER, Editor and Publisher.

Evening Telegraph—*see Telegraph* } Evg. *ex. Sun*..... Republican..... 1861 8 17×24 5.20 ***3,379**

Journal ..... Friday ..... Democratic..... 1906 4 13×20 1.00
W. A. BODE, Editor and Publisher.

Sentinel-Democrat ..... Evg. *ex. Sun*..... Democratic..... 1874 8 15×22 5.00

Sentinel-Democrat ..... Thursday ..... Democratic..... 1874 8 15×22 1.50
SENTINEL-DEMOCRAT PRINTING COMPANY, Editors and Publishers.

Telegraph—*weekly edition of Evening Telegraph*..... } Thursday ..... Republican..... 1836 8 17×24 1.25
JOHN A. COUSLEY, Editor; TELEGRAPH PRINTING COMPANY, Publishers.

Times ..... Evg. *ex. Sun* ..... Democratic..... 1909 8 15×22 5.20 **1,875**
E. E. CAMPBELL, Editor; ALTON DAILY TIMES (Inc.), Publishers.

ALTONA, pop. 633 (D 3½); KNOX Co. (N.W.C.), pop. 43,612. 16 m. N.E. of Galesburg. Chic., Burl. & Quin. R.R. Tel. Exp. Bank. Broom factory, concrete works.

Record ..... Thursday ..... Republican..... 1888 4 16×22 1.00 600
W. A. MILLS & Co., Editors and Publishers.

ALTO PASS, pop. 518 (F 10½); UNION Co. (S.), pop. 22,610. 11 m. N. of Jonesboro. Mob. & Ohio R.R. Tel. Exp. Banks. Box factory. Fruit grown.

Enterprise ..... Friday ..... Non-partisan.. 1904 8 13×20 1.00 ‡400
JOHN A. HALE, Editor and Publisher.

AMBOY, pop. 1,826 (F 2); LEE Co. (N.), pop. ‖27,750. 95 m. W. by S. of Chicago. Ill. Cent.; Chic., Burl. & Quin. R.Rs. Tel. Exp. Banks. Machine shop, bridge works, railroad repair shops, pickle station, etc.

Journal ..... Thursday ..... Republican..... 1855 8 15×22 1.50 1,360
G. A. LYMAN, Editor and Publisher.

News ..... Friday ..... Independent .. 1878 8 15×22 1.25 1,000
G. L. CARPENTER, Editor and Publisher.

ANNA, pop. 2,618 (F 10½); UNION Co. (S.), pop. 22,610. 36 m. N. of Cairo. Ill. Cent. R.R. Tel. Exp. Banks. Fruit drying establishments, fruit box and package factories, ice plant, a large pottery, and other industries. Fruit growing region. Illinois Southern Hospital for Insane.

Democrat ..... Friday ..... Democratic..... 8 17×24 1.00 1,750
J. L. HAMMOND & A. NEY SESSIONS, Editors; ANNA DEMOCRAT (Inc.), Publishers.

Talk ..... Friday ..... Independent .. 1883 8–12 17×24 1.00 ***2,459**
EDGAR A. DAVIE, Editor; TALK PRINTING COMPANY, Publishers.

CIRCULATION: Bold face—sworn. * Detailed statement. ‡ Publisher's report. Plain figures—estimated.
POPULATION: Census of 1900. *Estimated. ‖ Census of 1910. † County Seat. ⅛ Size of page.

Estab. Pages. ⅛Size. Sub. Circ.

ANTIOCH, pop. 522 (H 1); LAKE Co. (N.E.), pop. 34,504. Abt. 52 m. N.N.W. of Chicago Minneap., St. P. & S. Ste. Marie R.R. Tel. Exp. Bank. Farming and dairying district.

Advertiser ....Thursday ....Independent.. 1907 4 17×24 1.00
M. J. WEBER, Editor and Publisher.

News ....Thursday....Republican..... 1887 8-12 15×22 1.00 ‡1,200
A. B. JOHNSON, Editor and Publisher.

ARCOLA, pop. 1,995 (H 6); DOUGLAS Co. (E.), pop. 19,097. 40 m. S.E. of Decatur. Ill. Cent.; Vandalia R.Rs. Tel. Exp. Banks. Manufactures, bricks, flour, carriages, brooms and broom corn machinery, etc. Agricultural region.

Arcolian....Saturday....Democratic..... 1898 8 17×22 1.50 1,100
HUGH & JOHN B. HEALY, Editors and Publishers.

Record-Herald ....Friday ....Republican..... 1866 8-16 15×22 1.50 ‡2,285
COLLINS BROS., Editors and Publishers.

ARENZVILLE, pop. 462 (D 6); CASS Co. (W.C.), pop. 17,222. 20 m. N. of Winchester. Chic., Burl. & Quin. R.R. Tel. Exp. Bank. Agricultural section.

Independent....Friday ....Independent .. 1894 8 15×22 1.50 **750**
R. J. HOAGLAND, Editor and Publisher.

ARGENTA, pop. 525 (G 5½); MACON Co. (C.), pop. 44,003. 12 m. N.E. of Decatur. Ill. Cent. R.R. Tel. Exp. Bank. Agricultural district.

Magnet....Friday ....Independent .. 1905 8 13×20 1.00 600
F. S. MARRS, Editor and Publisher.

ARLINGTON HEIGHTS, pop. 1,380 (J 1½); COOK Co. (N.E.), pop. *2,500,000. 22 m. N.W. of Chicago. Chic. & N. West. R.R. Tel. Exp. Bank. Sewing machine factory, cheese and other factories, foundries, threshing machine works, milk can factories.

Cook County Herald (Eng. & Ger.)—*prints editions (all in English) under name of Du Page Co. Register for Bensenville, Itasca, Roselle and Wheaton* ....Saturday....Ind. Rep..... 1872 8 18×24 1.50 **2,000**
H. C. PADDOCK & SON, Editors and Publishers.

Review....Friday ....Independent .. 1901 8 15×22 1.25
M. E. C. HAYNES & E. R. TAYLOR, Editors and Publishers.

ARROWSMITH, pop. 317 (G 4½); MCLEAN Co. (C.), pop. ‖68,008. 20 m. E. of Bloomington. Lake Erie & West. R.R. Tel. Exp. Bank. Farming and grazing region.

News ....Saturday....Independent .. 1884 4 18×24 1.00 400
FRANK WOOLLEY, Editor and Publisher.

ARTHUR, pop. 858 (H 6); MOULTRIE Co. (E.C.), pop. 15,224, and DOUGLAS Co. (E.), pop. 19,097. 9 m. W. of Arcola. Vandalia; Chic. & East. Ill. R.Rs. Tel. Exp. Bank. Agricultural and broom corn section.

Graphic-Clarion ....Friday ....Independent .. 1887 4 18×24 1.00 900
H. M. RIGNEY, Editor; M. E. BIGELOW & H. M. RIGNEY, Publishers.

ASHKUM, pop. 429 (J 4); IROQUOIS Co. (E.), pop. 38,014. 15 m. N.W. of Watseka. Ill. Cent. R.R. Tel. Exp. Bank. Corn and stock raising.

Journal ....Friday ....Local..... 1898 8 13×20 1.00 700
HARRY C. GILPIN, Editor and Publisher.

ASHLAND, pop. 1,201 (D 6); CASS Co. (W.C.), pop. 17,222. 12 m. S.E. of Virginia. Chic. & Alton; Balt. & Ohio S'thwest. R.Rs. Tel. Exp. Bank. Grain and live stock shipped.

Sentinel....Saturday....Independent .. 1882 8 15×22 1.50 ‡900
P. W. BAST, Editor and Publisher.

ASHLEY, pop. 953 (F 9); WASHINGTON Co. (S.), pop. 19,526. 10 m. E. of Nashville. Ill. Cent.; Louisv. & Nash. R.Rs. Tel. Exp. Bank. Flour, agricultural implement and other factories. Coal mines in vicinity.

Washington County Gazette....Friday ....Republican..... 1876 12 15×22 1.00 2,000
F. E. & W. C. O'BRYANT, Editors and Publishers.

ASHMORE, pop. 476 (H 6½); COLES Co. (E.), pop. 34,146. 10 m. E. of Mattoon. Cleve., Cin., Chic. & St. L. R.R. Tel. Exp. Bank. Tile and brick works, two elevators. Center of trade for a farming region.

Republican....Saturday....Republican..... 1886 4 15×22 1.00 400
S. D. MAKEPEACE, Editor and Publisher.

ASHTON, pop. 756 (F 2); LEE Co. (N.), pop. ‖27,750. 14 m. N.E. of Dixon. Chic. & N. West. R.R. Tel. Exp. Bank. Rich agricultural district.

Gazette ....Thursday....Republican..... 1895 8 15×22 1.00 590
RALPH J. DEAN, Editor and Publisher.

ASSUMPTION, pop. 1,702 (F 6½); CHRISTIAN Co. (C.), pop. 32,790. 23 m. S. by W. of Decatur. Ill. Cent. R.R. Tel. Exp. Bank. Commercial center. Several manufactories.

Prairie State Tribune....Friday ....Independent .. 1900 8 15×22 1.50 1,250
E. C. FOSTER, Editor and Publisher.

ASTORIA, pop. 1,684 (D 5); FULTON Co. (W.), pop. 46,201. 50 m. N.W. of Springfield. Chic., Burl. & Quin. R.R. Tel. Exp. Banks. Coal mines in vicinity. Ships grain, live stock and lumber. Some manufacturing.

Argus ....Thursday....Democratic..... 1880 8 17×22 1.25 900
A. N. PRICE, Editor and Publisher.

ATHENS, pop. 1,585 (E 5½); MENARD Co. (W.C.), pop. 14,336. 13 m. N. by W. of Springfield. Chic., Peor. & St. L. R.R. Tel. Exp. Bank. Three coal mines and several mills.

Free Press....Friday ....Independent .. 1884 8 15×22 1.50 1,100
JOHN C. SPINK, Editor and Publisher.

ATLANTA, pop. 1,270 (F 5); LOGAN Co. (C.), pop. 28,680. 20 m. S.W. of Bloomington. Chic. & Alton; Vandalia R.Rs. Tel. Exp. Banks. Fertile farming country.

Argus ....Friday ....Local..... 1869 4 17×24 1.00 1,200
CRIHFIELD BROS., Editors and Publishers.

CIRCULATION: Bold face—sworn. * Detailed statement. ‡ Publisher's report. Plain figures—estimated.
POPULATION: Census of 1900. *Estimated. ‖ Census of 1910. †County Seat. ⅛ Size of page.

				Estab.	Pages.	Size.	Sub.	Circ.
ATWOOD, pop. 698 (H 6); DOUGLAS Co. (E.), pop. 19,097 and PIATT Co. (E.C.). pop. 17,706. 9 m. W. of Tuscola. Cin., Ham. & Day. R.R. Tel. Exp. Banks. Farming district.								
Herald	Friday	Independent		1887	8	13×20	1.00	‡600
SAMUEL T. WALKER, Editor and Publisher.								
AUBURN, pop. 1,281 (E 6½); SANGAMON Co. (C.), pop. 71,593. 16 m. S.S.W. of Springfield. Chic. & Ill. Midl.; Chic. & Alton R.Rs. Tel. Exp. Banks. Shipping point for farm produce.								
Citizen	Friday	Independent		1874	8	13×20	1.00	‡600
M. L. GORDON, Editor and Publisher.								
AUBURN PARK, pop. —— (J 2); COOK Co. (N.E.), pop. *2,500,000. 9 m. S. of Chicago, of which it is a suburb. Chic. & West. Ind.; Cnic. & East. Ill.; Chic., R. I. & Pac.; Chic. & Erie R.Rs. Tel. Exp. Bank, Chicago.								
Monitor	Friday	Independent		1888	8	18×24	1.00	700
E. C. PARMLEE, Editor; G. E. SULLIVAN, Publisher.								
AUGUSTA, pop. 1,149 (C 5); HANCOCK Co. (W.), pop. 32,215. 36 m. N.E. of Quincy. Chic., Burl. & Quin. R.R. Tel. Exp. Bank. Farming and grazing district. Coal mined in vicinity. Fine potter's clay and mineral paint produced.								
Eagle	Thursday	Independent		1884	8	15×22	1.50	1,250
ROLLO ROBBINS, Editor; ROBBINS BROTHERS PUBLISHING COMPANY.								
AURORA, pop. ‖29,807 (H 2); KANE Co. (N.E.), pop. 78,792. 39 m. W.S.W. of Chicago. Chic., Burl. & Quin.; Chic. & N. West.; Elgin, Jol. & East.; Chic., Milw. & Gary. R.Rs. Tel. Exp. Banks. Extensive manufactures, including large cotton mills, flour mills, machine shops carriage, sash and blind, road scraper, stove and corset factories, silver ware and door hanger works, etc., and locomotive and car shops of the C. B. & Q. R.R.								
Beacon	Evg. *ex. Sun*	Republican		1846	8-16	17×22	3.00	***10,884**
GEORGE STEPHENS, Editor; AURORA BEACON PUBLISHING COMPANY.								
Fox River Leader	Thursday	Labor		1904	8	15×22	1.50	‡2,300
CHAS. CONNORS, Editor; CONNORS & BADEY, Publishers.								
News	Evg. *ex. Sun*	Republican		1874	8-16	18×24	3.00	6,780
AURORA DAILY NEWS COMPANY (Inc.), Publishers.								
Volksfreund (German)	Evg. *ex. Sun*	Republican		1895	4-8	20×24	3.90	
Volksfreund (German)	Saturday	Republican		1868	8-12	18×24	2.00	
PETER KLEIN, Editor and Publisher.								
Yeoman	Monthly	Lit. & Frater...			16	7×10	.50	12,500
CHARLES BURTON, Editor; YEOMAN PUBLISHING COMPANY.								
AUSTIN, pop. *4,051 (J 2); COOK Co. (N.E.), pop. *2,500,000. 6 m. W. of Chicago. Chic. & N. West. R.R. Tel. Exp. Bank. Suburb of Chicago.								
Vindicator—*prints editions under same name for Proviso; also West Side Vindicator, Chicago*	Friday	Local		1883	8	18×24	1.50	‡3,800
W. O. CLINE, Editor; VINDICATOR PUBLISHING COMPANY (Inc).								
AVA, pop. 984 (E 10); JACKSON Co. (S.W.), pop. 33,871. 12 m. N.W. of Murphysboro. Mobile & Ohio R.R. Tel. Exp. Banks. Agricultural section.								
Citizen	Friday	Non-partisan		1900	8	13×20	1.00	**300**
EVERTS & EVERTS, Editors and Publishers.								
AVON, pop. 809 (D 4); FULTON Co. (W.), pop. 46,201. 20 m. S.E. of Galesburg. Chic. Burl. & Quin. R.R. Tel. Exp. Bank. Drain pipe works, flour mill, brick works, creamery. Ships fire clay, live stock and farm produce.								
Sentinel	Thursday	Independent		1879	8	15×22	1.50	‡700
WILLIS E. STEVENS, Editor and Publisher.								
BARDOLPH, pop. 387 (C 4½); MCDONOUGH Co. (W.), pop. 28,412. 7 m. N.E. of Macomb. Chic., Burl. & Quin. R.R. Tel. Exp. Bank. Agricultural district.								
News	Wednesday	Local		1893	8	15×22	1.00	500
FRED H. MAXWELL, Editor and Publisher.								
BARRINGTON, pop. 1,162 (H 1); COOK Co. (N.E.), pop. *2,500,000. 32 m. N.W. of Chicago. Chic. & N. West.; Elg., Jol. & East. R.Rs. Tel. Exp. Banks. Farming and dairy region. Ships milk, cheese, live stock, etc. Milk bottling plant.								
Review	Thursday	Republican		1885	8	15×22	1.50	500
MILES T. LAMEY, Editor and Publisher.								
BARRY, pop. 1,643 (B 6); PIKE Co. (W.), pop. 31,595. 27 m. S.E. of Quincy. Wabash R.R. Tel. Exp. Banks. Large creamery and flour mill.								
Adage	Wednesday	Independent		1871	8	15×22	1.00	‡1,925
WILLIAM M. HAILEY, Editor; H. W. HAILEY, Publisher.								
Record	Friday	Democratic		1905	8	15×22	1.25	
V. B. GENTRY, Editor and Publisher.								
BATAVIA, pop. 3,871 (H 2); KANE Co. (N.E.), pop. 78,792. 36 m. W. of Chicago. Chic., Burl. & Quin.; Chic. & N. West. R.Rs. Tel. Exp. Banks. Extensive limestone quarries in vicinity. Wagon, wind mill and other factories.								
Fox River Star	Saturday	Ind. Rep		1909	4	15×22	1.00	‡1,000
FRANK MARLEY, Editor and Publisher.								
Herald	Wed. & Sat.	Independent		1892	8	15×22	1.50	‡2,000
F. E. MARLEY, Editor and Publisher.								
Medical Advance (Homœo.)	Monthly	Medical		1893	96	6×9	2.00	1,100
H. C. ALLEN, M.D., Editor; JAMES E. FORREST, Publisher.								
BAYLIS, pop. 340 (C 6); PIKE Co. (W.), pop. 31,595. 13 m. N.W. of Pittsfield. Wabash R.R. Tel. Exp. Bank. Farming section.								
Guide	Friday	Independent		1890	8	13×20	1.25	900
GEORGE R. & S. F. HAINES, Editors; GUIDE PRINTING COMPANY, Publishers.								

CIRCULATION: Bold face—sworn. * Detailed statement. ‡ Publisher's report. Plain figures—estimated.
POPULATION: Census of 1900. * Estimated. ‖ Census of 1910. † County Seat. ⅋ Size of page.

Estab. Pages. ⅛Size. Sub. Circ.

BEARDSTOWN, pop. 4,827 (D 5½); CASS Co. (W.C.), pop. 17,222. On Illinois R., 46 m. W.N.W. of Springfield. Balt. & Ohio S'thwest.; Chic., Burl. & Quin. R.Rs. Tel. Exp. Banks. Agricultural district. Various manufactures. Large fishing and ice packing interests.

Enterprise—*weekly edition of Morning Enterprise*.....Friday.....Democratic..... 1879 8 15×22 1.50 1,000
A. S. COIL & CHAS. A. SCHAEFFER, Editors and Publishers.

Illinoian-Star.....Evg. *ex. Sun*.....Republican..... 1893 8 15×22 5.00 **1,000**

Illinoian-Star.....Friday.....Republican..... 1845 8 15×22 1.50 **1,500**
E. E. NICHOLSON, Editor; J. S. NICHOLSON, Publisher.

Morning Enterprise—*see Enterprise*.....Morn. *ex. Mon*...Democratic..... 1902 4 15×22 4.50 890

BEECHER, pop. *410 (J 3); WILL Co. (N.E.), pop. 74,764. 25 m. S.E. of Joliet. Balt. & Ohio S'thwest. R.R. Tel. Exp. Bank.

Herald.....Friday.....Republican..... 1907 8 15×22 1.25
D. J. STEEVENS, Editor and Publisher.

BELLEVILLE†, pop. ‖21,122 (D 8½); ST. CLAIR Co. (S.W.), pop. ‖119,870. 14 m. S.E. of St. St. Louis, Mo. S'thrn Ry.; Louisv. & Nash.; Ill. Cent. R.Rs. Tel. Exp. Banks. Extensive manufactures of iron and steel, nails and nail kegs, flour, agricultural implements, pumps, drills, glass, and several large smelting works. Rich coal mines are worked in vicinity. Large trade in flour, coal, beer and whiskey.

Advocate.....Evg. *ex. Sun*.....Republican..... 1899 4 18×24 5.00 450

Advocate.....Tues. & Fri.....Republican..... 1839 8 15×22 1.50 1,750
BELLEVILLE ADVOCATE PRINTING COMPANY, Editors and Publishers.

Morning Record.....Morn. *ex. Mon*...Independent.. 1895 4 20×24 5.00 ‡900
M. L. MUNIE, Editor; GEORGE MEYER, Publisher.

News-Democrat.....Evg. *ex. Sun*.....Democratic..... 1882 8 17×23 3.00 **3,600**

News-Democrat.....Tues. & Fri.....Democratic..... 1857 8 17×23 1.50 4,000
FRED. J. KERN, Editor; NEWS-DEMOCRAT COMPANY, Publishers.

Post und Zeitung (German).....Evg. *ex. Sun*.....Republican..... 1886 4 20×26 5.00 ‡1,050

Post und Zeitung (German).....Thursday.....Republican..... 1848 12 18×26 1.50 ‡2,800
POST UND ZEITUNG PUBLISHING COMPANY.

St. Clair Volksblatt (German)—*weekly edition of Tageblatt und Arbeiter-Zeitung*.....Thursday.....Independent.. 1889 8 18×24 1.50

Tageblatt und Arbeiter-Zeitung (German).....Evg. *ex. Sun*.....Independent.. 1884 4 18×24 4.00
ST. CLAIR PRINTING AND NEWS COMPANY, Publishers.

BELVIDERE†, pop. 6,937 (G 1); BOONE Co. (N.), pop. 15,791. 78 m. W.N.W. of Chicago. Chic. & N.West. R.R. Tel. Exp. Banks. Large grain elevator and manufactures of sewing machines, bicycles, roller skates, bed springs, corsets, condensed milk, butter and cheese, automobiles, sash and blinds, steam and water heaters, pianos, etc.

Republican.....Evg. *ex. Sun*.....Republican..... 1892 8 18×22 4.80 2,250

Republican-Northwestern—*weekly edition of Republican; in two parts Tues. & Fri.*.....Weekly.....Republican..... 1866 8-16 18×22 1.00 2,000 SEE ADVT
FRANK T. MORAN, Editor and Publisher.

BEMENT, pop. 1,484 (G 6); PIATT Co. (E.C), pop. 17,706. 7 m. S. of Monticello. Wabash R.R. Tel. Exp. Banks. Grain and live stock raised in vicinity.

Register.....Thursday.....Independent.. 1888 8 15×22 1.50 800
BEMENT PUBLISHING COMPANY.

BENLD, pop. *900 (E 7); MACOUPIN Co. (S.W.C.), pop. 42,256. 3½ m. fr. Gillespie. Macoupin Co. R.R. Tel. Exp. Bank.

Enterprise.....Friday.....Local..... 1887 8 15×22 1.00 500
J. J. EDWARDS, Editor and Publisher.

BENSENVILLE, pop. 374 (H 1½); DU PAGE Co. (N.E.), pop. 28,196. 12 m. N.E. of Wheaton. Chic., Milw. & St. P. R.R. Tel. Exp. Bank.

Du Page County Register—*see Cook County Herald, Arlington Heights.*

BENSON, pop. 367 (F 4); WOODFORD Co. (N.C.), pop. 21,822. 12 m. N.E. of Eureka. Atch., Top. & S. Fe R.R. Tel. Exp. Bank.

Bee.....Friday.....Independent.. 1899 8 13×20 1.00
H. D. LEWIS, Editor and Publisher.

BENTON†, pop. 1,341 (G 9½); FRANKLIN Co. (S.), pop. 19,675. 93 m. S. E. of St. Louis, Mo. Ill. Cent.; Chic. & East. Ill.; St. L., Iron Mtn. & S'thrn R.Rs. Tel. Exp. Bank. Grain, fruits, berries, tobacco and castor beans leading products. Coal mining. Harness and saddlery factory. Live stock.

Republican.....Friday.....Republican..... 1879 8 15×22 1.00 1,100
B. L. FRIER, Editor and Publisher.

Standard.....Thursday.....Democratic..... 1849 8 15×22 1.00 1,250
ARLEY E. MARTIN, Editor and Publisher.

BERWYN, pop. — (J 2); COOK Co. (N.E.), pop. *2,500,000. 9½ m. fr. Chicago. Chic., Burl. & Quin.; Ill. Cent. R.Rs. Tel. Exp. Bank, Riverside. Residence town.

Current.....Friday.....Local..... 1899 8 16×24 1.50 800
GIDEON S. THOMPSON, Editor; WEST END NEWS COMPANY, Publishers.

Record—*see Opinion, Chicago.*

BETHANY, pop. 873 (G 6); MOULTRIE Co. (E.C.), pop. 15,224. 7½ m. N. W. of Sullivan. Ill. Cent. R.R. Tel. Exp. Bank. Farming section.

Echo.....Friday.....Independent... 1888 4 17×22 1.00 ‡800
J. W. MCILWAIN, Editor and Publisher.

BIGGSVILLE, pop. 417 (C 4); HENDERSON Co. (W.), pop. 10,836. 15 m. E.N.E. of Burlington, Iowa. Chic., Burl. & Quin. R.R. Tel. Exp. Bank. Ships grain and live stock. Brick yard.

Clipper.....Friday.....Republican..... 1875 4 22×30 1.50 400
M. M. ROWLEY, Editor and Publisher.

CIRCULATION: Bold face—sworn. * Detailed statement. ‡ Publisher's report. Plain figures—estimated.
POPULATION: Census of 1900. *Estimated. ‖ Census of 1910. † County Seat. ⅛ Size of page.

Estab. Pages. ⅛Size. Sub. Circ.

BLANDINSVILLE, pop. 995 (C 4½); McDONOUGH Co. (W.), pop. 28,412. 64 m. W. by S. of Peoria. Tol., Peor. & West. R.R. Tel. Exp. Banks. Flour and saw mills. Brick works.

Star-Gazette.....Thursday.....Independent .. 1887 8 17×24 1.50 900
S. H. TREGO, Editor and Publisher.

BLOOMINGTON †, pop. ‖25,768 (F 4½); McLEAN Co. (C.), pop. 68,008. 45 m. E. S. E of Peoria. A railroad center, having the Chic. & Alton; Ill. Cent.; Cleve., Cin., Chic. & St. L.; L. Erie & West. R.Rs. Tel. Exp. Banks. Numerous and varied manufacturing establishments and the machine shops of the Chic. & Alt. R.R. Co., employing nearly 2,000 men. Coal mining carried on extensively. Breeding of fine horses of imported stock an important industry. Grain and live stock extensively shipped. Illinois Wesleyan University (Methodist). Illinois State Normal School at Normal, 2 m. distant.

Bulletin.....{Evg. *ex. Sat. & Sun* ... .} Democratic..... 1881 8-16 17×22 5.00 5,000
Bulletin .....Sunday .....Democratic..... 1882 12-24 17×22 2.00 5,000
Bulletin .....Friday .....Democratic..... 1881 12 17×22 1.00
BRALEY & O'DONNELL, Editors and Publishers.
Illinois Freemason.....Monthly .....Masonic ..... 1885 8 11×16 1.00 5,000
D. D. DARRAH, Editor and Publisher.
Illinois Red Man .....Monthly .....I. O. R. M..... 1902 24 6×8 .50 1,250
GEO. M. ADAMS, Editor and Publisher.
Illinois Wesleyan Argus .....Semi-monthly...Collegiate ..... 1895 20 9×12 1.00 225
STUDENTS OF ILLINOIS WESLEYAN UNIVERSITY, Editors and Publishers.
Journal (German) .....Friday .....Independent .. 1878 8 15×22 2.00 1,250
J. DIETRICH, Editor and Publisher.
Pantagraph .....Morn. *ex. Sun*.....Republican ..... 1857 8-20 17×24 4.00 ✱**15,299**
Pantagraph .....Friday .....Republican..... 1846 10 17×24 1.00 ✱2,915
THE PANTAGRAPH (Inc.), Publishers.
Record.....Friday .....Labor ..... 1898 8 17×24 1.00 ‡2,500
C. S. NEELD, Editor and Publisher.
School and Home Education...{Monthly *ex. July & Aug.*} Educational .. 1879 56 7×10 1.25 3,000
GEO. A. BROWN, Editor; PUBLIC-SCHOOL PUBLISHING COMPANY.
Tailor.....Monthly .....Labor .. .. 1888 8 11×16 .60 *No adv.*
JOURNEYMAN TAILORS' UNION OF AMERICA PUBLISHING COMPANY.

BLUE ISLAND, pop. 6,114 (J 2); COOK Co. (N.E.), pop. *2,500,000. 16 m. S. of Chicago. Chic., R. I. & Pac.; Gr. Trunk; Ill. Cent.; and other R.Rs. Tel. Exp. Bank. Farming district. Brick, smelting works and stone quarries.

Standard.....Friday .....Independent .. 1876 8 15×22 1.00 ‡1,376
CLYDE ERRETT, Editor and Publisher.
Sun .....Friday .....Independent .. 1894 8 15×22 1.00
JOHN H. VOLP, Editor and Publisher.

BLUE MOUND, pop. 714 (F 6); MACON Co. (C.), pop. 44,003. 15 m. S.W. of Decatur. Wabash R.R. Tel. Exp. Banks. Farming section. Grain and live stock shipped.

Leader.....Friday .....Independent .. 1887 8 15×22 1.00 800
FRANK TRAINER, Editor and Publisher

BLUFFS, pop. 539 (C 6); SCOTT Co. (W.), pop. 10,455. 13 m. N.W. of Winchester. Wab. R.R. Tel. Exp. Bank. Trade center for agricultural region.

Times.....Friday .....Democratic..... 1890 8 15×22 1.25 650
E. D. BEIRD, Editor and Publisher.

BONE GAP, pop. *496 (H 9); EDWARDS Co. (S.E.), pop. 10,345. 7 m. N.E. of Albion. Ill. Cent. R.R. Tel. Exp. Bank. Creamery. Grain and hay grown.

Progress.....Thursday .....Republican..... 1905 8 13×20 1.00 ‡400
LOGAN W. GOULD, Editor and Publisher.

BOWEN, pop. 528 (B 5); HANCOCK Co. (W.), pop. 32,215. 14 m. S.E. of Carthage. Wab. R.R. Tel. Exp. Bank. Agricultural section.

Chronicle.....Thursday .....Neutral ..... 1891 8 13×20 1.00 ‡650
M. B. DRAKE, Editor and Publisher.

BRACEVILLE, pop. 1,669 (H 3); GRUNDY Co. (N.E.), pop. 24,136. 61 m. S. W. of Chicago. Chic. & Alton R.R. Tel. Exp. Banks. Coal chief shipment.

Herald—*see Morris.*

BRADFORD, pop. 773 (E 3); STARK Co. (N.W.), pop. 10,186. 38 m. N. of Peoria. Chic., Burl. & Quin. R.R. Tel. Exp. Banks. Agricultural and stock raising district.

Republican.....Wednesday.....Republican..... 1891 8 15×22 1.50 **960**
R. L. BREEN, Editor and Publisher.

BRAIDWOOD, pop. 3,279 (H 3); WILL Co. (N.E.), pop. 74,764. 57 m. S.W. of Chicago. Chic., & Alton R.R. Tel. Exp. Bank. Coal extensively mined.

Bulletin .....Saturday .....Republican..... 1890 8 17×24 1.00 500
A. F. PADEN, Editor and Publisher.

BREESE, pop. *2,000 (E 8½); CLINTON Co. (S.W.), pop. 19,824. 8 m. W. of Carlyle. Balt. & Ohio S'thwest. R.R. Tel. Exp. Bank. Coal mines, creamery, saw mill.

People's Interest.....Thursday .....Independent .. 1899 8 13×20 1.00 ‡400
F. M. DAVIS, Editor and Publisher.

BRIDGEPORT, pop. —— (J 8); LAWRENCE Co. (S.E.), pop. 16,523. 4½ m. W. of Lawrenceville. Balt. & Ohio S'thwest. R.R. Tel. Exp. Bank. Farming interests. Oil field.

Leader.....Thursday .....Independent .. 1895 4 17×24 1.00 ‡750
C. V. BEBOUT, Editor and Publisher.

BRIGHTON, pop. *760 (D 7½); MACOUPIN Co. (S.W.C.), pop. 42,256. 12 m. N. of Alton. Chic. & Alton; Chic., Burl. & Quin. R.Rs. Tel. Exp. Bank. Coal mines in neighborhood.

News .....Thursday .....Independent .. 1879 8 15×22 1.25 ‡700
FRANK W. LAUCK, Editor and Publisher.

CIRCULATION: Bold face—sworn. ✱ Detailed statement. ‡ Publisher's report. Plain figures—estimated.
POPULATION: Census of 1900. *Estimated. ‖ Census of 1910. † County Seat. ⅛ Size of page.

Estab. Pages. ⅛Size. Sub. Circ.

BRIMFIELD, pop. 677 (E 4); PEORIA Co. (N.W.C.), pop. 88,608. 18 m. N.W. of Peoria. Chic., Burl. & Quin. R.R. Tel. Exp. Bank. Farming and stock raising interests.

News.....Thursday.....Independent.. 1879 8 13×20 1.50 500
ADDISON PACEY, Editor and Publisher.

BROCTON, pop. 613 (J 6); EDGAR Co. (E.), pop. 28,273. 19 m. N.W. of Paris. Cin., Ham. & Day.; Tol., St. L. & West. R.Rs. Tel. Exp. Bank.

Review.....Thursday.....Democratic..... 1892 8 13×20 1.25 ‡2,000
CHARLES B. MILLER, Editor and Publisher.

BROOKFIELD, pop. 1,111 (J 2); COOK Co. (N.E.), pop. *2,500,000. 13 m. fr. Chicago. Chic., Burl. & Quin. R.R. Tel. and bank, La Grange. Exp.

Suburban Magnet.....Saturday.....Independent... 1894 8 15×22 1.00
E. B. GRAHAM, Editor and Publisher.

BUCKLEY, pop. 490 (H 4); IROQUOIS Co. (E.), pop. 38,014. 25 m. S.W. of Watseka. Ill. Cent. R.R. Tel. Exp. Bank. Grain and stock raising chief industries of district.

Chronicle.....Friday.....Ind. Rep..... 1895 8 17×24 1.50 350
C. E. CARTER, Editor and Publisher.

BUDA, pop. 873 (E 3); BUREAU Co. (N.W.), pop. 41,112. 12 m. S.W. of Princeton. Chic., Burl. & Quin.; Chic. & N. West. R.Rs. Tel. Exp. Bank. Trade center for a farming country.

Plain Dealer.....Friday.....Local..... 1887 4 13×20 1.50 560
P. N. MASON, Editor and Publisher.

BUNKER HILL, pop. 1,279 (E 7½); MACOUPIN Co. (S.W.C.), pop. 42,256. 16 m. N.E. of Alton. Cleve., Cin., Chic. & St. L. R.R. Tel. Exp. Bank. Farm implements and other manufactures. Two mills, two elevators, apple drying plants; coal mine. Fruit, produce and live stock raised in district.

Gazette-News.....Friday.....Republican..... 1866 8 15×22 1.50 **1,500**
J. H. TRUESDALE, Editor and Publisher.

BUSHNELL, pop. 2,490 (C 4½); MCDONOUGH Co. (W.), pop. 28,412. 28 m. S. by W. of Galesburg. Chic., Burl. & Quin.; Tol., Peor. & West. R.Rs. Tel. Exp. Banks. Agricultural implement, carriage, flour, pump, boiler and other manufactures.

McDonough Democrat.....Thursday.....Democratic..... 1884 8 20×26 1.50
CHAS. C. CHAIN, Editor and Publisher.

Record.....Friday.....Republican..... 1868 8 17×22 1.50 750
JOHN R. CAMP, Editor and Publisher.

BYRON, pop. ‖932 (F 1); OGLE Co. (N.), pop. ‖27,864. On Rock R. 15 m. S.W. of Rockford. Chic., Milw. & St. Paul; Chic. Gt. West. R.Rs. Tel. Exp. Banks. Farming and dairying.

Express.....Thursday.....Republican..... 1882 8 15×22 1.50 ‡600
MRS. L. R. ARTZ & SON, Editors and Publishers.

CABERY, pop. 385 (H 3½); FORD Co. (E.), pop. 18,359. 24 m. S. W. of Kankakee. Ill. Cent. R.R. Tel. Exp. Banks. Farming and coal mining district.

Enquirer.....Thursday.....Republican..... 1883 8 17×22 1.25 850
WILLIAM R. WATTS, Editor and Publisher.

CAIRO†, pop. 13,910 (F 11); ALEXANDER Co. (S.), pop. 19,384. At junc. of Mississippi and Ohio Rivers, 175 m. S.E. of St. Louis. Ill. Cent. and four other R.Rs. Tel. Exp. Banks. Large elevator, several flour mills, foundries, and machine shops, bottling and carriage works, and many minor industries. Large lumber interests. Singer Manufacturing Co.'s works, handle factories, saw mills, etc. Excellent facilities for transportation, both by water and rail, and ships large quantities of grain, flour, oil and manufactured goods.

Baptist Truth (Negro).....Thursday.....Baptist..... 1895 4 15×22 1.00
T. A. HEAD, Editor; C. C. WILSON, Publisher.

Bulletin..... { Every Morn.....Democratic..... 1868 8 18×24 6.00 1,600
{ *Sunday edition*..... 12 18×24 2.50
E. W. THIELECKE, Editor; BULLETIN COMPANY, Publishers.

Citizen—*weekly edition of Evening Citizen*..... } Thursday.....Republican..... 1885 8 15×22 1.25 750

Evening Citizen.....Evg. *ex. Sun*.....Republican..... 1899 8 15×22 5.20 ✱**1,792**
JOHN C. FISHER, Editor; CITIZEN COMPANY, Publishers.

Star..... Friday.....Independent.. 1903 8-10 13×20 1.00 700
THOMAS W. WILLIAMS, Editor and Publisher.

CAMARGO, pop. *400 (H 6); DOUGLAS Co. (E.), pop. 19,097. 5 m. E. of Tuscola. Cin., Ham. & Day. R.R. Tel. Exp. Bank. Farming and stock raising.

Advocate.....Thursday.....Independent.. 1909 8 15×22 1.00
HERBERT AKERS, Editor and Publisher.

CAMBRIDGE†, pop. 1,345 (D 3); HENRY Co. (N.W.), pop. 40,049. 30 m. S.E. of Rock Island. Chic., R. I. & Pac. R.R. Tel. Exp. Banks. Productive agricultural district, for which it is the shipping point. Coal in vicinity.

Chief.....Wednesday.....Republican..... 1867 8 15×22 1.00 500
JOHN H. SEATON, Editor and Publisher.

Chronicle.....Thursday.....Republican..... 1858 8 15×22 1.50 900
JOHN M. MAVITY, Editor and Publisher.

Henry County Advocate.....Thursday.....Independent.. 1908 8 15×22 1.50
DAVID B. WRIGHT, Editor and Publisher.

CAMERON, pop. *231 (C 4); WARREN Co. (W.), pop. 23,163. 7 m. E. of Monmouth. Atch., Top. & S. Fe; Chic., Burl. & Quin. R.Rs. Tel. Exp. Bank.

Gazette.....Thursday.....Local..... 1906 8 15×22 1.00 950
KARL R. HAGGENJOS, Editor and Publisher.

CAMP POINT, pop. 1,260 (B 5½); ADAMS Co. (W.), pop. ‖64,588. 21 m. E.N.E. of Quincy. Junc. Chic., Burl. & Quin.; Wabash R.Rs. Tel. Exp. Banks. Farming and stock raising section. Flour mill, brick plant and concrete block factory.

Journal.....Wednesday.....Independent.. 1873 8 15×22 1.00 ‡1,500
ELMER T. SELBY, Editor and Publisher.

CAMPUS, pop. 226 (H 3½); LIVINGSTON Co. (N.E.C.), pop. 42,035. 20 m. N.E. of Pontiac. Wabash R.R. Tel. Exp. Bank.

Journal—*see Dwight.*

CIRCULATION: Bold face—sworn. ✱ Detailed statement. ‡ Publisher's report. Plain figures—estimated.
POPULATION: Census of 1900. * Estimated. ‖ Census of 1910. † County Seat. ⅛ Size of page.

Estab. Pages. ⅛Size. Sub. Circ.

CANTON, pop. 6,564 (D 4½; FULTON Co. (W.), pop. 46,201. 25 m. W.S.W. of Peoria. Chic., Burl. & Quin.; Tol., Peor. & West. R.Rs. Tel. Exp. Banks. Large agricultural implement works, employing 1500 men, and manufactures of cigars, brick, tile, etc. Several coal mines in vicinity. Trade center for a rich agricultural district.

Fulton County Ledger ..... Thursday ..... Democratic..... 1849 8 15×22 1.50 900
W. E. THORNTON, Editor and Publisher.

Register ..... Evg. *ex. Sun*..... Republican..... 1890 8 18×22 3.50 5,000

Register ..... Thursday ..... Republican..... 1849 8 18×22 1.50 1,500 SEE ADVT
C. E. SNIVELY, Editor and Publisher.

CARBONDALE, pop. *4,500 (F 10); JACKSON Co. (S.W.), pop. 33,871. 57 m. N. of Cairo. Ill. Cent. R.R. Tel. Exp. Bank. Coal mined largely in the vicinity. Some manufacturing. Railroad division offices. Southern Illinois State Normal University.

Free Press..... Evg. *ex. Sun*..... Republican..... 1903 4 15×22 5.20 ✱**910**

Free Press..... Wednesday..... Republican..... 1877 8 15×22 1.50 ✱**1,365**
FREE PRESS PUBLISHING COMPANY (Inc.).

Southern Illinois Herald..... Thursday..... Republican..... 1892 8 15×22 1.50
J. H. BARTON, Editor and Publisher.

CARDIFF, pop. *600 (H 3½); LIVINGSTON Co. (N.E.C.), pop. 42,035. Abt. 20. m. N.E. of Pontiac. Chic., Ind. & S'thrn; Wabash R.Rs. Tel. Exp. Bank, Campus.

Journal—*see Dwight.*

CARLINVILLE†, pop. 3,502 (E 7); MACOUPIN Co. (S.W.C.), pop. 42,256. 38 m. S. by W. of Springfield. Chic. & Alton R.R. Tel. Exp. Banks. Coal mine. Trade center for an agricultural district. Blackburn College (Presbyterian).

Blackburnian ..... { Monthly / *dur. Coll. year.* } Collegiate..... 1881 20 8×11 1.00 250
BLACKBURNIAN PUBLISHING COMPANY, Editors and Publishers.

Democrat..... Wednesday..... Republican..... 1856 8 15×22 1.50 ‡2,475
J. E. MCCLURE, Editor; MACOUPIN PRINTING COMPANY, Publishers.

Enquirer ..... Evg. *ex. Sun*..... Democratic..... 1896 4 17×24 5.00 500

Macoupin County Enquirer— *weekly edition of Enquirer*..... } Wednesday..... Democratic..... 1852 8 15×22 1.50 2,500
C. J. LUMPKIN, Editor and Publisher.

Otwell's Farmer Boy..... Monthly ..... Youth..... 1905 16 11×14 .50
WILL B. OTWELL, Editor and Publisher.

CARLOCK, pop. *200 (F 4½); MCLEAN Co. (C.), pop. ‖68,008. 12 m. N.W. of Bloomington. L. Erie & West. R.R. Tel. Exp. Bank. Agricultural interests.

Tribune..... Thursday..... Independent.. 1898 8 18×24 1.00 600
L. B. CHAPMAN, Editor; A. L. CHAPMAN, Publisher.

CARLYLE†, pop. 1,784 (F 8); CLINTON Co. (S.W.), pop. 19,824. On Kaskaskia R. (nav.), 47 m. E. of St. Louis, Mo. Balt. & Ohio S'thwest. R.R. Tel. Exp. Bank. Trade center for a farming and live stock district. Plows, paper, wagons, etc., made.

Constitution ..... Friday ..... Democratic..... 1867 8 15×22 1.50 1,250
T. D. SHOUPE & SON, Editors and Publishers.

Union Banner ..... Friday ..... Republican..... 1863 8 15×22 1.25 ‡1,850
JOHN RUF & SON, Editors and Publishers.

CARMI†, pop. 2,939 (H 9); WHITE Co. (S.E.), pop. 25,386. On Little Wabash R., at head of nav., 100 m. N.E. of Cairo. Louisv. & Nash.; Cleve., Cin., Chic. & St. L. R.Rs. Tel. Exp. Banks. Saw and flour mills, tile and brick works, a stave factory, a foundry, machine shops, etc. Corn and wheat growing section.

Convincer..... Monthly ..... Local..... 1905 4 18×24 .10
E. E. HOLLEMAN, Editor and Publisher.

Times ..... Evg. *ex. Sun*..... Republican..... 1910 4 15×22 5.00

Times ..... Tues. & Fri..... Republican..... 1872 8 15×22 1.00 1,300
WILLIAM F. LITTLE, Editor and Publisher.

White County Democrat..... Thursday..... Democratic..... 1858 8 15×22 1.00 1,750
A. W. CHARLES, Editor; BERRY & CHARLES, Publishers.

White County Tribune..... Thursday ..... Democratic..... 1909 8 15×22 1.00 3,000
LAWRENCE M. ROSS, Editor; ROSS & CLIPPINGER, Publishers.

CARRIER MILLS, pop. 427 (G 10); SALINE Co. (S.), pop. 21,685. 8 m. S.W. of Harrisburg. Cleve., Cin., Chic. & St. L. R.R. Tel. Exp. Banks. Grain and hay grown. Coal mining.

Mail..... Thursday ..... Non-partisan.. 1904 8 15×22 1.00 750
W. B. REED, Editor and Publisher.

CARROLLTON†, pop. 2,355 (D 7); GREENE Co. (W.), pop. 23,402. 33 m. N.N.W. of Alton. Chic. & Alton R.R. Tel. Exp. Banks. Manufacturing and canning interests. Farming and stock raising district.

Gazette ..... Thursday ..... Democratic..... 1846 8 16×22 1.50 1,500
JAMES MCNABB, Editor; J. MCNABB & B. W. GREER, Publishers.

Patriot ..... Thursday ..... Republican..... 1863 8 15×22 1.50 ✱**1,786**
CHARLES BRADSHAW, Editor and Publisher.

CARTERVILLE, pop. *2,500 (F 10); WILLIAMSON Co. (S.), pop. 27,796. 9 m. W. of Marion. St. L., Iron Mtn. & S'thrn; Ill. Cent. R.Rs. Tel. Exp. Banks. Coal mining and farming.

Herald..... Friday ..... Non-partisan.. 1899 8 15×22 1.00 ‡1,000
L. E. ROBERTSON, Editor and Publisher.

Labor Tribune ..... Thursday..... Independent.. 1909 8 15×22 1.00
C. W. BURK, Editor and Publisher.

CARTHAGE†, pop. 2,104 (B 5); HANCOCK Co. (W.), pop. 32,215. 40 m. N.N.E. of Quincy. Chic., Burl. & Quin.; Wabash R.Rs. Tel. Exp. Banks. Agricultural district. Carthage College (Lutheran).

Democrat ..... Tuesday ..... Democratic..... 1899 8 15×22 1.00 1,000
FRED N. MILBY, Editor and Publisher.

Gazette ..... Friday ..... Republican..... 1865 8 15×22 1.50
W. O. SHARP, Editor and Publisher.

Continued on next page.

CIRCULATION: Bold face—sworn. ✱ Detailed statement. ‡ Publisher's report. Plain figures—estimated.
POPULATION: Census of 1900. * Estimated. ‖ Census of 1910. † County Seat. ⅛ Size of page.

			Estab.	Pages.	Size.	Sub.	Circ.
CARTHAGE † (*Continued*)							
Hancock County Journal	Thursday	Republican	1888	8	15×22	1.00	1,250
ELBERT B. ROSE, Editor and Publisher.							
Republican	Wednesday	Democratic	1854	8	15×22	1.00	∗**1,608**
I. C. DAVIDSON, Editor; S. C. DAVIDSON, Publisher.							
CARY (*Cary Station P. O.*), pop. 398 (H 1); MCHENRY Co. (N.E.), pop. 29,759. Abt. 11 m. S.E. of Woodstock. Chic. & N. West. R.R. Tel. Exp. Bank.							
Crystal Lake Herald—*see North Crystal Lake.*							
CASEY, pop. 1,500 (H 7); CLARK Co. (E.), pop. 24,033. 35 m. W.S.W. of Terre Haute. Cin., Ham. & Day.; Vandalia R.Rs. Tel. Exp. Banks. Machine shop. Oil field center. Oil refinery. Shipping trade in poultry. Farming section.							
Banner-Times	Friday	Republican	1872	8	15×22	1.00	‡900
H. M. BROOKE & SON, Editors and Publishers.							
Commercial	Thursday	Independent	1887	8	15×22	1.00	‡1,650
CASEY PRINTING COMPANY, Editors and Publishers.							
CAVE IN ROCK, pop. *500 (H 10½); HARDIN Co. (S.E.), pop. 7,448. On Ohio Riv., 10 m. E. of Elizabethtown. Steamb. conn. with Cincinnati and Louisville, Ky. Tel. and exp., Shawneetown. Bank.							
Hardin Era	Friday	Republican	1901	8	15×22	1.00	800
S. K. JACKSON, Editor; T. L. JACKSON, Publisher.							
CENTRALIA, pop. 6,721 (F 8½); MARION Co. (S.C.), pop. 30,446. 60 m. E. of St. Louis, Mo. Ill. Cent.; Ill. S'thrn; Chic., Burl. & Quin.; S'thrn R.Rs. Tel. Exp. Banks. Illinois Central R.R. repair shops, large foundry and machine shops, envelope factory, window glass works, flour and rolling mills. Tool handle factory, two coal mines, oil and gas wells, etc. Large quantities of fruit raised in district.							
Democrat	Evg. *ex. Sun*	Democratic	1892	4	15×22	5.00	1,350
Democrat	Thursday	Democratic	1868	8	15×22	1.00	1,200
C. D. TUFTS, Editor; C. D. TUFTS & Co., Publishers.							
Evening Sentinel—*daily editions of Mon., Wed. & Fri. are used as a tri-weekly. sub. $2.00.*	Evg. *ex. Sun*	Republican	1884	8-12	15×22	5.00	∗**2,819**
Sentinel—*weekly edition of Evening Sentinel*	Thursday	Republican	1863	8	15×22	1.00	500
VERNE E. JOY, Editor and Publisher.							
CERRO GORDO, pop. 1,008 (G 6); PIATT Co. (E.C.), pop. 17,706. 12 m. E.N.E. of Decatur. Wabash R.R. Tel. Exp. Bank. Agricultural section.							
News	Thursday	Republican	1908	8	15×22	1.00	
E. T. GOSSETT & Co., Publishers.							
Star	Friday	Independent	1900	8	15×22	1.00	
E. DRUM, Editor; DRUM PUBLISHING COMPANY.							
CHADWICK, pop. 505 (E 1½); CARROLL Co. (N.W.), pop. 18,963. 9 m. S. E. of Mount Carroll. Chic., Burl. & Quin. R.R. Tel. Exp. Bank. Grain and stock raising section.							
Clarion	Wednesday	Republican	1898	8	15×22	1.50	‡850
A. A. STRAUCH, Editor and Publisher.							
CHAMPAIGN, pop. 11,054 (H 5); CHAMPAIGN Co. (E.C.), pop. 47,622. 33 m. W. of Danville. Ill. Cent.; Cleve., Cin., Chic. & St. L.; Wabash R.Rs. Tel. Exp. Banks. Manufactures of flour, carriages, drain tiles, etc. Surrounded by a fertile farming country.							
Champaign County News—*weekly edition of News; in two parts, Wed. & Sat*	Weekly	Ind. Rep	1891	16	18×22	1.50	∗**4,045**
E. B. CHAPIN, Editor and Publisher.							
Gazette	Evg. *ex. Sun*	Republican	1883	8	17×24	5.00	**3,950**
THE GAZETTE (Inc.), Publishers.							
News	Morn. *ex. Mon*	Ind. Rep	1903	12-16	18×22	3.00	
News—*see Champaign County News*	Evg. *ex. Sun*	Ind. Rep	1895	12-16	18×22	5.00	∗**5,130**
Times	Saturday	Democratic	1872	12	18×22	1.50	2,000
POWERS & FIELDING, Editors and Publishers.							
CHANDLERVILLE, pop. 940 (D 5½); CASS Co. (W.C.), pop. 17,222. 24 m. N. of Jacksonville. Chic., Peor. & St. L. of Ill. R.R. Tel. Exp. Banks. Trade center of a farming and live stock district.							
Times	Friday	Neutral	1875	8	15×22	1.50	750
E. O. SPINK, Editor and Publisher.							
CHARLESTON †, pop. 5,488 (H 6½); COLES Co. (E.), pop. 34,146. 45 m. W. of Terre Haute, Ind. Tol., St. L., & West.; Cleve., Cin. Chic. & St. L. R.Rs. Tel. Exp. Banks. Broom, plow and carriage factories, stove works, woolen and flour mills, etc. Center of broom corn belt. Machine shops of the Toledo, St. Louis and Kansas City R.R. Co. Eastern Illinois State Normal School.							
Courier	Evg. *ex. Sun*	Democratic	1894	8	15×22	5.00	900
Courier	Thursday	Democratic	1840	8	17×22	1.00	1,100
C. L. LEE, Editor and Publisher.							
News	Morn. *ex. Sun*	Democratic	1892	... 4-8	15×22	3.13	1,000
News	Saturday	Democratic	1892	8-12	15×22	1.00	1,100
JAMES K. RARDIN, Editor and Publisher.							
Plaindealer	Evg. *ex. Sun*	Republican	1892	8	15×22	5.00	1,500
Plaindealer	Thursday	Republican	1840	8	15×22	1.00	1,000
H. B. GLASSCO, Editor; JOHN M. GLASSCO & SONS, Publishers.							
CHATHAM, pop. 629 (E 6); SANGAMON Co. (C.), pop. 71,593. 10 m. S.W. of Springfield. Chic. & Alton R.R. Tel. Exp. Bank.							
Messenger-Enterprise	Thursday	Local	1905	4	20×26	1.00	
W. F. KINKADE, Editor and Publisher.							

CIRCULATION: Bold face—sworn. ∗ Detailed statement. ‡ Publisher's report. Plain figures—estimated.
POPULATION: Census of 1900. *Estimated. ‖ Census of 1910. † County Seat. Size of page.

Estab. Pages. ⅛Size. Sub. Circ.

CHATSWORTH, pop. 1,038 (H 4); LIVINGSTON Co. (N.E.C.), pop. 42,035. 30 m. W. of Watseka. Tol., Peor. & West.; Ill. Cent. R.Rs. Tel. Exp. Banks. Extensive tile and brick works. Leading products of district are corn and hogs.

Plaindealer ..... Friday ..... Neutral ..... 1873 8 16×22 1.50 900
CLARENCE H. SMITH, Editor; JAS. A. SMITH & SON, Publishers.

Times ..... Friday ..... Independent .. 1902 8 15×22 1.00
CHATSWORTH PRINTING COMPANY, Editors and Publishers.

CHEBANSE, pop. 555 (J 3½); KANKAKEE Co. (E.), pop. 37,154; and IROQUOIS Co. (E.), pop. 38,014. 12 m. S.S.W. of Kankakee. Ill. Cent. R.R. Tel. Exp. Bank. Farming interests.

Herald ..... Saturday ..... Republican ..... 1868 8 15×22 1.00 600
R. W. LANE, Editor; WM. LANE, Publisher.

CHENOA, pop. 1,512 (G 4); MCLEAN Co. (C.), pop. ‖68,008. 48 m. E. of Peoria. Tol., Peor. & West.; Chic. & Alton R.Rs. Tel. Exp. Banks. Grain and live stock raised in district.

Clipper ..... Thursday ..... Local ..... 1893 8 15×22 1.50 800
G. E. STUMP, Editor and Publisher.

Times-Press ..... Thursday ..... Independent .. 1901 8 15×22 1.00 750
EDWIN BEARD, Editor and Publisher.

CHESTER†, pop. 2,832 (E 10); RANDOLPH Co. (S.W.), pop. 28,001. On Miss. R., abt. 75 m. below St. Louis. Wab., Chester & West.; Ill. S'thrn; St. L., Iron Mtn. & S'thrn R.Rs. Tel. Exp. Banks. Manufactures of flour, plows, hollow ware, hosiery, brick, etc. Coal mines in vicinity. Shipping trade in iron, lead, coal and farm and manufactured products. South Illinois Penitentiary and Criminal Insane Hospital.

Herald ..... Friday ..... Democratic ..... 1896 8 15×22 1.00 1,100
FRANK R. MCATEE, Editor and Publisher.

Tribune ..... Thursday ..... Republican ..... 1872 8 15×22 1.00 ‡1,300
THOS. J. HOWORTH, Editor; THOS. J. HOWORTH & CO., Publishers.

CHICAGO†, pop. ‖2,185,283 (J 2); COOK Co. (N.E.), pop. *2,500,000. On Lake Mich. and Chicago R. 25 railroads from all sections of the country center here. Tel. Exp. Banks. Second city in population of the United States, and leading commercial city of the West. Port of entry, and center of shipment of western produce to the East. Its trade in grain, provisions, live stock and lumber is the largest of any city in the world. Hog and beef killing and packing industries are very large, and manufactures are numerous and important, including extensive steel ship building works, brewing and distilling, iron, steel, wood, leather, brick, chemicals, shoes, cigars and tobacco and other industries. Chicago has a series of handsome parks, many magnificent public and commercial buildings, the University of Chicago, various theological seminaries and many other institutions.

Abendpost (Ger.)—*see Sonntagpost* ..... Evg. *ex. Sun* ..... Independent .. 1889 8-16 17×24 3.00 47,667 SEE ADVT

Abend-Presse (German) ..... Evg. *ex. Sun* ..... Independent .. 1897 4 17×23 2.00 ‡22,807
ILLINOIS PUBLISHING COMPANY, 94-100 Fifth Ave.

Acetylene Journal ..... Monthly ..... Trade ..... 1899 40 8×11 .50
ELIAS A. LONG, Editor; ACETYLENE JOURNAL PUBLISHING COMPANY, 324 Dearborn St.

Advance ..... Thursday ..... Congregat'nl .. 1867 32 9×13 2.00 ‡16,679
J. A. ADAMS, D.D., Editor; ADVANCE PUB. CO., 708-14 E. Fortieth St.

Advertising ..... Monthly ..... Advertising .... 68 6×9 1.00 2,500
ARTHUR E. SWETT, Editor and Publisher, Royal Insurance Building.

Agitator ..... Saturday ..... Republican ..... 1905 8 15×22 1.00 ‡2,000
E. P. MORGAN & CO., Editors and Publishers, 1756 W. Twelfth St.

Agricultural Advertising—*dated at New York also* ..... Monthly ..... Advertising ... 1894 96 7×10 .50 3,750
D. HERBERT MOORE, Editor; LONG-CRITCHFIELD PUBLISHING HOUSE, Corn Exchange Bank Building.

Allegheńské Listy (Bohemian)—*dated also at Allegheny, Pa.* ..... Tues. & Fri. ..... Independent .. 1909 12 17×22 2.50
AUG. GERINGER, Editor and Publisher, 541 W. Twelfth St.

American Artisan and Hardware Record ..... Saturday ..... Trade ..... 1880 80 7×11 2.00
DANIEL STERN, Editor and Publisher, 355 Dearborn St.

American Bee Journal ..... Monthly ..... Bee Keeping ... 1861 32 8×11 1.00 ***8,958**
GEORGE W. YORK, Editor; GEORGE W. YORK & CO., Publishers, 146 W. Superior St.

American Brewers' Review (Eng. & Ger.)—*dated at New York also* ..... Monthly ..... Trade ..... 1887 50 9×13 5.00
AMERICAN BREWERS' REVIEW COMPANY, 145 La Salle St.

American Carpenter and Builder ..... Monthly ..... Trade ..... 1905 124 9×12 2.00 *34,936
WILLIAM A. RADFORD, Editor; AMERICAN CARPENTER AND BUILDER COMPANY, Publishers, 185 Jackson Boulevard.

American Contractor ..... Saturday ..... Trade ..... 1879 64 10×14 5.00 ‡13,000
H. A. BECKEL, Ed.; AMERICAN CONTRACTOR PUBLISHING COMPANY, 40 Dearborn St.

American Co-operative Journal .. Monthly ..... {Farmers' Co-operat'n..} 1905 68-102 9×12 1.00
C. G. MESSEROLE, Editor; AMER. CO-OPERATIVE PUBLISHING CO. (Inc.), 253 La Salle St.

American Dental Journal ..... Monthly ..... Dental ..... 1902 128 6×9 1.00 5,000
GEORGE W. COOK, B.S., D.D.S., and Associates, Editors; FRINK & YOUNG COMPANY, Publishers, 1302 Masonic Temple.

American Educational Review—*dated at New York also* ..... Monthly ..... Educational ... 1879 48 7×10 1.00
AMERICAN EDUCATIONAL COMPANY, Publishers, 315 Dearborn St.

American Elevator and Grain Trade ..... Monthly ..... Trade ..... 1882 56 11×15 1.00
HARLEY B. MITCHELL, Editor; MITCHELL BROS. CO. (Inc.), Publishers, Manhattan Bldg.

American Field—*dated at New York also* ..... Saturday ..... Sports ..... 1874 32 11×16 4.00 ‡20,000
MRS. DR. N. ROWE, Editor; AMERICAN FIELD PUBLISHING COMPANY, Masonic Temple.

Continued on next page.

CIRCULATION: Bold face—sworn. * Detailed statement. ‡ Publisher's report. Plain figures—estimated.
POPULATION: Census of 1900. *Estimated. ‖ Census of 1910. † County Seat. ⅛ Size of page.

CHICAGO† (*Continued*)

				Estab.	Pages.	⅛Size.	Sub.	Circ.
American Florist	Saturday	Floral	AMERICAN FLORIST COMPANY, Editors and Publishers, 324 Dearborn St.	1885	56	9×12	1.00	5,000
American Food Journal	Monthly	Pure Foods	H. B. MEYERS & CO., Publishers, 160 Washington St.	1906	32	9×11	1.00	
American Issue	Monthly	Anti-Saloon	REV. J. C. JACKSON, D.D., Ph.D., Editor,; ANTI-SALOON LEAGUE OF AMERICA, Publishers, 162 Ohio St.	1905	16	10×13	.50	
American Jeweler	Monthly	Jewelry	GEO. K. HAZLITT & C. E. WALKER, Editors and Publishers, 373 Dearborn St.	1882	48	10×14	1.00	5,000
American Journal of Clinical Medicine	Monthly	Medical	W. C. ABBOTT, M.D., Editor; AMERICAN JOURNAL OF CLINICAL MEDICINE (Inc.), 4747-53 E. Ravenswood Park.	1894	224	7×10	2.00	30,000
American Journal of Progressive Therapeutics	Monthly	Medical	H. PRESTON PRATT, M.D., Editor; AMERICAN PROGRESSIVE PUBLISHING CO., 92 State St.	1897	32	7×10	1.00	
American Journal of Semitic Languages and Literatures	Quarterly	Philological	ROBERT FRANCIS HARPER, Editor; UNIVERSITY OF CHICAGO PRESS, Publishers.	1884	80	7×10	4.00	500
American Journal of Sociology	Bi-monthly	Sociological	A. W. SMALL, Editor; UNIVERSITY OF CHICAGO PRESS, Publishers.	1895	160	7×10	2.00	1,750
American Journal of Theology	Quarterly	Undenom	UNIVERSITY OF CHICAGO PRESS, Publishers.	1897	200	7×10	3.00	1,000
American Lumberman	Saturday	Lumber	JOHN E. WILLIAMS & WESLEY T. CHRISTINE, Editors; AMERICAN LUMBERMAN (Inc.), Publishers, 315 Dearborn St.	1873	100	11×15	4.00	**13,573**
American Miller	Monthly	Mechanical	H. B. MITCHELL, Editor; MITCHELL BROS. CO. (Inc.), Pubs., Manhattan Building.	1873	88	11×16	2.00	3,500
American Pigeon Keeper	Semi-monthly	Pigeons	J. C. PRATT, Editor; AMERICAN PIGEON KEEPER COMPANY, Publishers, 763 Warren Ave.		20	9×12	1.99	1,750
American Poultry Journal	Monthly	Poultry	JAMES W. BELL, Editor; AMERICAN POULTRY JOURNAL PUB. CO., 358 Dearborn St.	1874	64-188	9×12	.50	✱**62,333** SEE ADVT
American Sheep Breeder and Wool-Grower	Monthly	Sheep & Wool	L. D. BURCH, Editor; AMERICAN SHEEP BREEDER COMPANY, Publishers 149 Michigan St.	1883	68	9×12	1.00	
American Stone Trade	Monthly	Trade	HARVEY PUBLISHING COMPANY, 355 Dearborn St.	1902	36	10×14	1.00	
American Sugar Industry and Beet Sugar Gazette	Monthly	Trade	FRANK RODERUS, Editor; BEET SUGAR GAZETTE COMPANY, Publishers, 5 Wabash Ave.	1899	64	9×12	2.00	✱**2,300**
American Swineherd	Monthly	Agric. & Stock	AMERICAN SWINEHERD PUBLISHING COMPANY, 323 Dearborn St.	1885	48-96	9×12	.50	40,000
American Tourist, Hotel and Travel News	Monthly	Hotel & Travel	C. E. HUNT & CO., Publishers, 204 Dearborn St.		32	9×12	1.00	
Amerika Esperantisto (Esp'r'nto)	Monthly	Esperanto	AMERICAN ESPERANTIST COMPANY, Publishers, 235 Fortieth St.	1904	28	7×10	1.00	
Amerikan (Bohemian)	Mon. & Thurs.	Independent	AUG. GERINGER, Publisher, 150 W. Twelfth St.	1875	8	17×24	2.50	41,123
Animal Husbandry	Monthly	Live Stock	C. M. FLEISCHER, Editor; ANIMAL HUSBANDRY PUBLISHING CO., 99 Randolph St.	1910	32	9×12	.50	
Apparel Gazette	Semi-monthly	Trade	FAIRCHILD COMPANY, Publishers, Lees Building.	1889	132	10×13	2.00	✱**4,500**
Appeal (Negro)	Saturday	Independent	CYRUS FIELD ADAMS, Publisher, 325 Dearborn St.	1885	4	17×24	2.00	7,500
Arbeiter-Zeitung (German)—*see Fackel, also Vorbote*	Evg. *ex. Sun*	Socialist		1876	4	20×26	3.00	‡15,000
Argus	3 ti. a month	Insurance	ROLLINS PUBLISHING COMPANY, 906 Royal Insurance Building.	1870	24	9×12	3.00	‡1,000
Arkansaw Traveler	Monthly	Humor & Lit.	THE ARKANSAW TRAVELER, 12-22 Green St.	1880	16	10×12	.50	‡14,000
Aster (Greek Star) (Greek)	Friday	Republican	P. S. LAMBROS, Editor and Publisher, 424 New Era Building.	1904	12-20	17×23	1.00	‡10,000
Astrophysical Journal	Monthly ex. *Feb. & Aug.*	Astronomical.	GEORGE E. HALE & EDW. B. FROST, Editors; UNIVERSITY OF CHICAGO PRESS, Publishers.	1895	80	7×10	5.00	750
Athena (Greek)	Tues. & Fri	Independent	A. ARGYROS, Editor and Publisher, 630 Blue Island Ave.	1905	6	16×22	3.00	‡4,000
Automobile Club Journal	Monthly	Motoring	CHICAGO AUTOMOBILE CLUB, Publishers, 13-17 Plymouth Place.	1905	56	7×10	1.00	‡3,000
Bakers' Helper	Monthly	Trade	H. R. CLISSOLD, Editor; BAKERS' HELPER COMPANY, Publishers, 315 Dearborn St.	1887	112	9×12	1.00	‡4,300
Bakers' Journal and Deutsch-Amerikanische Bäcker Zeitung (English & German)	Saturday	Trade & Lab.	CHARLES F. HOHMANN, Editor; BAKERS' INTERNATIONAL UNION, 212 Bush Temple.	1885	4	17×23	1.00	‡22,250
Banker	Saturday	Financial	HARRY WILKINSON, Editor and Publisher, 407-9 Monadnock Block.	1898	40	11×14	5.00	9,600
Banking World	Bi-monthly	Financial	W. Y. BARNET, Editor and Publisher, 6430 Woodlawn Ave.	1898	80	7×10	5.00	2,800
Banner of Gold	Bi-monthly	Temp. & Lit.	MATE PALMER, Editor and Publisher, 122 Monroe St.	1892	16	10×15	.50	40,000

Continued on next page.

CIRCULATION: Bold face—sworn. ✱ Detailed statement. ‡ Publisher's report. Plain figures—estimated.
POPULATION: Census of 1900. * Estimated. ‖ Census of 1910. † County Seat. ⅛ Size of page.

CHICAGO† (*Continued*)

					Estab.	Pages.	⅞Size.	Sub.	Circ.
Barrel and Box	Monthly	Trade	E. H. DEFEBAUGH, Editor and Publisher, 355 Dearborn St.		1896	108	10×15	1.50	
Baseball Journal	Monthly	Sports	BASEBALL JOURNAL COMPANY, Publishers, 355 Dearborn St.		1907	64	7×10	1.00	
Ben Franklin Monthly	Monthly	Typographical	BEN FRANKLIN CLUB OF CHICAGO, Publishers, 601 Monadnock Block.		1902	46	9×12	1.00	
Beobachter und Post (German)	Saturday	Independent	BEOBACHTER AND POST PUBLISHING COMPANY, 140 Clybourn Ave.		1877	12-16	17×23	1.50	12,500
Biblical World	Monthly	Religious	ERNEST DEWITT BURTON, Editor; UNIVERSITY OF CHICAGO PRESS, Publishers.		1882	84	7×10	2.00	7,500
Binnacle	Monthly	Yachting	FRED C. TAYLOR, Editor; COLUMBIA YACHT CLUB, Publishers.		1900	24	7×10	1.00	
Black Diamond	Saturday	Coal Trade	A. T. MURPHY, Editor; BLACK DIAMOND COMPANY (Inc.), Publishers, Manhattan Bldg.		1885	58	10×14	3.00	9,000
Blacksmiths Journal	Monthly	Labor	ROBERT B. KERR, Editor and Publisher, 570-85 Monon Building.		1900	42	6×9	.50	
Bladet (Swedish)	Tuesday	Religious	CHICAGO BLADET PUBLISHING COMPANY, 220 Oak St.		1877	8	18×23	1.50	12,000
Blue Book Magazine	Monthly	Literary	STORY-PRESS CORPORATION, Publishers, 158-64 State St.		1905	224	7×10	1.50	200,000
Blue Island News (Eng. & Ger.)	Saturday	Independent	PAUL W. PETTET, Editor; BLUE ISLAND NEWS COMPANY, Pubs., 656 W. Sixty-third St.		1909	8	13×20	.75	
Bonds and Mortgages	Monthly	Financial	BONDS AND MORTGAGES (Inc.), Publishers, 1142 Monadnock Block.		1895	64	10×14	1.00	2,500
Bookseller and Latest Literature	Monthly	Literary	C. A. HULING, Editor; PROGRESS COMPANY, Publishers, 210 Monroe St.		1897	28	7×10	1.00	
Botanical Gazette	Monthly	Botanical	JOHN M. COULTER, Editor; UNIVERSITY OF CHICAGO PRESS, Publishers.		1875	90	7×10	7.00	750
Brann's Iconoclast	Monthly	Free Lance	ICONOCLAST PUBLISHING COMPANY, 1171 N. Lawndale Ave.		1890	48	9×13	1.00	17,500
Breeder's Gazette	Wednesday	Stock & Agric.	ALVIN H. SANDERS, Editor; SANDERS PUBLISHING COMPANY, 358 Dearborn St.		1881	48-64	11×15	1.75	*82,115 SEE ADVT
Breeders' Guide	Monthly	Live Stock	E. C. BABCOCK, Editor and Publisher, 1105 E. Fifty-fifth St.		1906	12	9×12	.50	‡14,000
Brewer and Maltster (Ger. & Eng.)	Monthly	Trade	STANLEY WATERLOO, Editor; EUGENE A. SITTIG & SON, Publishers, 154 Washington St.		1882	200	9×13	5.00	4,000
Brick	Monthly	Trade	KENFIELD-LEACH COMPANY, Publishers, 45-47 Plymouth Court.		1894	110	9×12	1.00	*6,277
Broad Ax (Negro)	Saturday	Independent	JULIUS F. TAYLOR, Editor and Publisher, 5027 Armour Ave.		1895	4	16×22	2.00	
Building Management	Monthly	Care of Buildings	PORTER, PATTERSON & CO., Publishers, 358 Dearborn St.		1905	84	9×12	2.00	3,833
Bulletin	Friday	Local	JAMES J. DALY, Editor and Publisher, 3525-7 W. Sixty-third St.		1905	8	15×22	1.00	‡2,100
Bulletin of Eclectic Shorthand	Monthly	Phonographic	C. E. S. FIELDEN, Editor; SCOTT, FORESMAN & CO., Pubs., 378-88 Wabash Ave.		1899	16	6×10	.50	900
Bulletin of the American Pharmaceutical Association	Monthly	Pharmaceutic	C. S. N. HALLBERG, Editor; AMERICAN PHARMACEUTICAL ASSOCIATION, Publishers, 36 Twelfth St.		1906	32	6×9	1.00	*No adv.*
Business Aid	Monthly	Commercial & Legal	J. L. ROSENBERGER, Publisher, 112 Clark St.		1907	20-24	7×10	1.00	
Callahan's Magazine	Monthly	Mail Order	JAMES E. CALLAHAN, Editor and Publisher, 140 Dearborn St.		1905	16	10×13	.20	4,500
Calumet (South Chicago)	Evg. *ex. Sun*	Republican	GEORGE W. BOLLING, Editor; CALUMET PUBLISHING COMPANY, 9143 Houston Ave.		1881	4-8	20×26	2.00	2,500
Calumet Index	Saturday	Republican	INDEX PUBLISEING COMPANY (Inc.), 11119 Michigan Ave.		1894	8	17×24	1.50	*2,980
Calumet Record	Thursday	Independent	HENRY W. LEE, Editor and Publisher, Winnipeg Block, South Chicago.		1898	8	17×24	1.50	3,500
Canadian American	Saturday	Independent	GEORGE SUTHERLAND, Publisher, Pontiac Building.		1880	8	15×22	2.00	‡13,575
Canner and Dried Fruit Packer	Thursday	Trade	JAMES J. MULLIGAN, Editor; CANNER PUBLISHING COMPANY, 5 Wabash Ave.		1895	36	9×12	3.00	1,750
C. K. and L. of A. Journal	Monthly	C. K. & L. of A.	HENRY F. HAYES, Publisher, 1312 Ashland Block.		1898	8	10×16	.12	10,017
Catholic Pilot	Saturday	Catholic	M. J. CAHILL, Publisher, 171 Washington St.		1874	8	15×22	1.50	2,000
C. T. A. U. Advocate	Monthly	Cath. & Temp.	REV. PETER J. O'CALLAGHAN, Editor and Publisher, 55 Eldredge Court.		1910	14	9×11	.25	
Cement and Engineering News	Monthly	Trade & Mech.	WILLIAM SEAFERT, Editor and Publisher, 22 Fifth Ave.		1896	16	9×12	2.00	
Cement Era	Monthly	Trade & Bldg.	E. S. HANSON, Editor; CEMENT ERA PUBLISHING COMPANY, 1207 Morton Building.		1904	64	9×12	1.00	
Cement World	Monthly	Trade & Bldg.	CHARLES D. WARNER, Editor; CEMENT WORLD COMPANY, Publishers, 241 Fifth Ave.		1907	68	9×12	1.00	‡14,592
Champion of Fair Play	Thursday	Liquor	R. J. HALLE, Editor and Publisher, 307 Schiller Theatre Building.		1878	88	16×22	2.00	17,500

Continued on next page.

CIRCULATION: Bold face—sworn. * Detailed statement. ‡ Publisher's report. Plain figures—estimated.
POPULATION: Census of 1900. *Estimated. ‖ Census of 1910. † County Seat. ⅞ Size of page.

CHICAGO† *(Continued)*

				Estab.	Pages.	Size.	Sub.	Circ.
Chef, Steward and Housekeeper	Monthly	Culinary		1891	90	7×10	1.00	4,500
W. H. PHILLIPS, Editor; EPICUREAN PRINTING AND PUBLISHING CO., 121 La Salle St.								
Chemical Engineer	Monthly	Trade			70	6×9	3.00	
RICHARD K. MEADE, Editor; CHEMICAL ENGINEER PUBLISHING CO., 355 Dearborn St.								
Cherry Circle	Monthly	Sports		1890	72	8×10	1.00	3,500
JOHN G. DELONG, Editor; CHICAGO ATHLETIC ASSOCIATION, Pubs., 125 Michigan Ave.								
Chicago Lawn Advocate-Review	Saturday	Local		1907	4	11×17	.50	
M. E. DORSCH, Editor; ADVOCATE-REVIEW PUBLISHING CO., 6245 Central Park Ave.								
Children's Charities	Monthly	Philanthropic		1897	32	7×10	1.00	‡40,000
H. H. HART, LL. D., Editor; CHILDREN'S CHARITIES (Inc.), Publishers, 23 S. Clinton St.								
Christian Century	Thursday	Christian		1884	24	9×13	1.50	10,000
CHARLES CLAYTON MORRISON & DR. HERBERT L. WILLETT, Editors; NEW CHRISTIAN CENTURY COMPANY, Publishers, 700-14 E. Fortieth St.								
Christian Cynosure	Monthly	Anti-Secret Soc.		1868	32	7×10	1.00	2,000
WM. I. PHILLIPS, Editor; NATIONAL CHRISTIAN ASSOCIATION, Pubs., 221 W. Madison St.								
Christian Socialist	Semi-monthly	Socialist		1904	8	11×15	.50	
EDWARD ELLIS CARR and Associates, Editors; CO-OPERATIVE PRINTING COMPANY, Publishers, 5623 Drexel Ave.								
Christian Witness and Advocate of Bible Holiness	Thursday	Holiness		1870	16	11×16	1.00	‡18,000
G. A. MCLAUGHLIN & C. J. FOWLER, Editors; CHRISTIAN WITNESS COMPANY, Publishers, 151 Washington St.								
Church Publishing House—*publishes about 130 monthly church papers for different denominations.*								
CHURCH PUBLISHING HOUSE, 1097 W. Chicago Ave.								
Cicero Advocate—*see Opinion.*								
Cicero Republican	Saturday	Republican		1904	8	15×22	1.50	
CICERO PUBLISHING COMPANY (Inc.), 521 W. Adams St.								
Cigar Makers' Official Journal	Monthly	Labor		1864	16	9×12	1.00	‡35,433
G. W. PERKINS, Editor; CIGAR MAKERS' INTERNATIONAL UNION OF AMERICA, Publishers, 820 Monon Building.								
Circulation Manager's Journal	Monthly	Journalistic		1902	32-64	7×10	1.00	‡4,350
CIRCULATION MANAGER PUBLISHING COMPANY, Suite 470 Monon Building.								
Citizen	Saturday	Independent		1882	8	15×22	2.00	‡33,461
JOHN P. SUTTON, Editor; CHICAGO CITIZEN COMPANY, Publishers, 85 Dearborn St.								
Civil Service News	Saturday	Civil Service		1908	8	17×24	1.00	
J. EDSON MCELDOWNEY, Editor; THOMAS E. BOURKE, Publisher, 160 Washington St.								
Classical Journal	Monthly *fr. Nov. to June, inclusive*	Educational		1905	48	7×10	1.50	1,750
UNIVERSITY OF CHICAGO PRESS, Publishers.								
Clay Record	Semi-monthly	Trade		1892	60	9×12	1.00	
GEORGE H. HARTWELL, Editor; CLAY RECORD PUBLISHING COMPANY, 303 Dearborn St.								
Clay Robinson & Company's Live Stock Report	Friday	Live Stock		1891	12-16	10×14	.75	22,500
R. P. FALES, Editor; JOHN CLAY, Publisher, Union Stock Yards.								
Clinique	Monthly	Medical		1880	60	6×9	2.00	1,750
DR. H. V. HALBERT, Editor; HALSEY BROS. COMPANY, Publishers, 141 Kinzie St.								
Columbian and Western Catholic	Friday	K. of C			16	10×14	1.50	
JOHN F. BYRNES, Editor; COLUMBIAN PUBLISHING COMPANY.								
Commercial Stamp Trade Journal	Monthly	Rubber Stamps, Stencils, etc.		1892	24	9×12	1.00	750
H. C. SCOTFORD, Ed.; COMMERCIAL STAMP TRADE JOURNAL CO., Pubs., 170 Madison St.								
Commercial Telegraphers' Journal	Monthly	Labor		1903	32-64	6×9	1.00	12,500
COMMERCIAL TELEGRAPHERS' UNION OF AMERICA, Publishers, 930 Monon Building.								
Commercial Times and Journal	Morn. *ex. Sun*	Commercial		1910	12	17×24	10.00	
COMMERCIAL TIMES COMPANY, Publishers, 10 Sherman St.								
Commercial Union	Thursday	Advertising		1880	12	8×11	2.00	
OMER F. DOUD, Editor; PUBLISHERS' COMMERCIAL UNION, Publishers, 112 Dearborn St.								
Common-Sense Magazine	Monthly	Literary		1900	32	8×11	1.00	
COMMON-SENSE PUBLISHING COMPANY, Page Bldg., Michigan Boulevard and 40th St.								
Confectioner and Baker	Monthly	Trade		1877	52	7×9	1.00	**3,000**
T. O. THOMPSON, Editor; THOMPSON PUBLISHING CONCERN, 59 Dearborn St.								
Conservator (Negro)	Saturday	Republican		1878	4	18×24	2.00	
D. R. WILKINS, Editor; CONSERVATOR PRINTING AND PUBLISHING CO., 2952 State St.								
Construction News	Saturday	Building		1895	52	9×12	5.00	
CONSTRUCTION NEWS COMPANY, Editors and Publishers, 842 Modadnock Block.								
Continent	Thursday	Presbyterian		1870	32	9×13	2.50	27,500
NOLAN R. BEST, Editor; MCCORMICK PUBLISHING COMPANY, 328 Wabash Ave.								
Contractor	Semi-monthly	Excavat'g & Contracting.		1898	84	9×12	1.00	‡6,000
E. S. HANSON, Editor; E. H. BAUMGARTNER, Publisher, 842 Monadnock Block.								
Cook County Times	Saturday	Non-partisan		1905	8	17×24	1.50	2,750
HUGO SCHWANTES, Editor and Publisher, 871 West Twenty-first St.								
Correct English—How to use it	Monthly	Educational		1899	32	8×10	1.00	‡20,000
JOSEPHINE TURCK BAKER, Editor; CORRECT ENGLISH PUBLISHING COMPANY, Progress Building, Ravenswood.								
Country Banker	Monthly	Banking		1908	22	9×12	1.00	
COUNTRY BANKER, Publishers, 164 Lake St.								

Continued on next page.

CIRCULATION: Bold face—sworn. * Detailed statement. ‡ Publisher's report. Plain figures—estimated.
POPULATION: Census of 1900. *Estimated. ‖ Census of 1910. † County Seat. ⅛ Size of page.

CHICAGO† *(Continued)*

	Publication	Subject	Estab.	Pages.	Size.	Sub.	Circ.
Courrier-Canadien (French)	Friday	Ind. Rep	1856	8	18×24	1.00	4,750
LOUIS J. BACHAND-VERTEFEUILLE, Editor and Publisher, 609 New Era Building.							
Dagis (Lithuanian)	Monthly	Humorous	1909	14	6×9	1.00	
DAGIS PUBLISHING COMPANY, 812 Thirty-third St.							
Dairy Produce	Tuesday	Trade	1894	32	10×13	1.50	2,750
GEORGE CAVEN, Editor; CHICAGO PRODUCE COMPANY (Inc.), Publishers, 154 Lake St.							
Deaconess Advocate	Monthly	Methodist	1885	16	9×13	.50	∗30,000
J. S. MEYER, Publisher, 57 Washington St.							
Dealers Building Material Record	Monthly	Building	1907	42	9×12	1.00	
W. A. RADFORD and Associates, Eds.; DEALERS RECORD CO., Pubs., 187 Jackson Boulevard.							
Denni Hlasatel (Bohemian)—*see Hlasatel*	Daily	Independent	1891	8-16	18×25	5.20	‡34,000
Dental Review	Monthly	Dental	1886	86-120	6×9	1.00	∗4,444
C. N. JOHNSON, L.D. S., D.D. S., Editor; H. D. JUSTI & SON, Publishers, 55 State St.							
Deutsche Warte (German)—*see Milwaukee, Wis.*							
Dial	Semi-monthly	Literary	1880	36	8×11	2.00	
FRANCIS F. BROWNE, Editor; DIAL COMPANY, Pubs., Fine Arts Bldg, Michigan Boulevard.							
Domestic Engineering	Saturday	Plumbing & Heating	1889	96	7×10	2.00	∗**10,704**
DOMESTIC ENGINEERING COMPANY, Publishers, 323-25 Dearborn St.							
Dressmaking at Home	Monthly	Fashion	1905	44	11×16	1.00	150,000
DRESS-MAKING AT HOME PUBLISHING COMPANY, Masonic Temple.							
Dry Goods Reporter	Saturday	Commercial	1871	72	9×13	3.00	**8,550**
C. W. SPOFFORD, Editor; DRY GOODS REPORTER COMPANY, Publishers, Dry Goods Reporter Building, 191 Market St.							
Duch Casu (Bohem.)	Sunday	Literary	1877	16	11×14	2.00	35,000
AUG. GERINGER, Editor and Publisher, 150 W. Twelfth St.							
Dziennik Chicagoski (Polish)	Evg. *ex. Sun*	Independent	1890	6-12	18×23	3.00	7,000
POLISH PUBLISHING COMPANY, 1455-57 West Division St.							
Dziennik Ludowy (Polish)	Morn. *ex. Sun*	Labor	1907	4	17×22	3.00	6,654
POLISH PEOPLES PUBLISHING COMPANY.							
Dziennik Narodowy (Polish)	Evg. *ex. Sun*	Republican	1899	6-10	17×22	3.00	∗**12,758**
POLISH NATIONAL PUBLISHING COMPANY, 1072 Milwaukee Ave.							
Dziennik Zwiazkowy Zgoda (Polish)	Daily *ex. Sun*	Independent	1907	10	17×24	3.00	30,000
T. SIEMIRADZKI, Editor; POLISH NATIONAL ALLIANCE, Publishers, 1406-8 Division St.							
Dziensiwety (Polish)	Sunday	Catholic	1882	16	8×11	1.00	*No adv.*
W. SMULSKI, Editor and Publisher, 565 Noble St.							
Eagle	Saturday	Independent	1889	12	18×24	2.00	42,000
HENRY F. DONOVAN, Editor and Publisher, 504 Teutonic Building.							
Eastern Star Record	Monthly	O. E. S.	1892	16	9×12	1.00	‡10,000
EASTERN STAR RECORD COMPANY, Publishers, 1413 Masonic Temple.							
Echo	Monthly	Literary	1893	56	7×11	2.00	8,100
ECHO PUBLISHING COMPANY, 358 Dearborn St.							
Echo des Deux Mondes (French)	Monthly	Literary	1904	28	8×11	2.00	
ECHO PUBLISHING COMPANY, 358 Dearborn St.							
Economist	Saturday	Finan. & R.E.	1888	40	10×13	5.00	3,000
CLINTON B. EVANS, Editor; ECONOMIST PUBLISHING COMPANY, 189 La Salle St.							
Electrical Mining	Monthly	Mining	1904	20	6×9	.50	‡10,200
EDWARD C. DE WOLFE, Editor; ELECTRICAL MINING PUBLISHING CO., 355 Dearborn St.							
Electrical Review and Western Electrician	Saturday	Electrical	1882	48	10×13	3.00	9,000
ELECTRICAL REVIEW PUBLISHING COMPANY, Marquette Building.							
Electric City Magazine	Monthly	Electrical	1903	24-40	10×14	1.00	‡50,000
HERBERT ALDEN SEYMOUR, Editor; ELECTRIC CITY PUBLISHING CO., 84-88 Market St.							
Electric Traction Weekly	Saturday	Elec. R. R	1905	28	9×12	1.50	
GEORGE S. DAVIS, Editor; KENFIELD-FAIRCHILD PUBLISHING CO., 1109 Manhattan Bldg.							
Elementary School Teacher	Monthly *ex. July & Aug.*	Educational	1900	48-60	7×10	1.50	5,000
UNIVERSITY OF CHICAGO PRESS, Publishers.							
Ellingwood's Therapeutist	Monthly	Medical	1907	42	7×10	1.00	‡2,500
FINLEY ELLINGWOOD, M.D., Editor and Publisher, 100 State St.							
Embalmers Monthly	Monthly	Undertakers	1891	24	9×12	1.50	‡7,890
P. D. FRANCIS, Editor; TRADE PERIODICAL COMPANY, Publishers, 353 Dearborn St.							
Engineering-Contracting	Wednesday	Engineering	1891	22	9×12	2.00	‡11,800
HALBERT P. GILLETTE, Editor; MYRON C. CLARK PUBLISHING CO., 355 Dearborn St.							
Englewood News	Thursday	Republican	1904	4	18×24	.75	‡3,500
MACFARLANE & MACFARLANE, Publishers, 540 W. Sixty-third St.							
Engraver and Electrotyper	Monthly	Trade	1897	20	6×9	2.00	600
WM. HUGHES, Editor and Publisher, 6854 Wentworth Ave.							
Epworth Herald	Saturday	Methodist	1890	24	9×13	1.50	80,000 SEE ADVT
STEPHEN J. HERBEN, Editor; JENNINGS & GRAHAM, Publishers, 57 Washington St.							
Epworth Klockan (Swedish)	Semi-monthly	Methodist	1894	8	9×12	.50	
C. G. WALLENIUS, Editor; SWEDISH M. E. BOOK CONCERN, Publishers, 152 Oak St.							
Evangelical Episcopalian	Monthly	Ref. Episcopal	1889	40	6×9	1.00	‡600
EVANGELICAL EPISCOPALIAN COMPANY, Publishers, 126 Market St.							
Evangelisten (Norw.-Dan.)	Wednesday	Relig. & Fam.	1890	8	11×16	1.00	‡6,800
INGVALD ANDERSEN, Editor; EVANGELISTEN PUBLISHING SOCIETY, 2548 W. North Ave.							

Continued on next page.

CIRCULATION: Bold face—sworn. ∗ Detailed statement. ‡ Publisher's report. Plain figures—estimated.
POPULATION: Census of 1900. *Estimated. ‖ Census of 1910. † County Seat. ⅋ Size of page.

CHICAGO† (*Continued*)

				Estab.	Pages.	Size.	Sub.	Circ.
Evening American	Evg. *ex. Sun*	Democratic		1900	10-16	16×22	3.00	✱**315,335**
W. R. HEARST, Editor and Publisher, 214-216 Madison St.								
Evening Post	Evg. *ex. Sun*	Independent		1890	8-16	18×24	3.00	28,000 SEE ADVT
LEIGH REILLY, Editor; J. C. SHAFFER, Publisher, 160 Washington St.								
Everyday Life	Monthly	Lit. & Fam			60	10×13	.25	✱**75,000**
BYRON WILLIAMS, Editor; CURRIER PUBLISHING COMPANY, 107-11 S. Clinton St.								
Examiner—*see Sunday Examiner*	Morning	Independent		1900	14-22	16×22	3.00	✱**187,021** SEE ADVT
Extension Magazine	Monthly	Cath. Missions		1907	36	10×14	1.00	**85,200** SEE ADVT
CATHOLIC CHURCH EXTENSION SOCIETY, Editors and Publishers, 120 Sherman St.								
Fackel (German)—*Sunday edition of Arbeiter-Zeitung*	Sunday	Socialist		1879	12	20×26	2.00	‡24,000
Factory	Monthly	Industrial		1907	46	10×14	2.00	
A. W. SHAW, Editor and Publisher, 151-53 Wabash Ave.								
Farm and Home—*see Springfield, Mass.*								
Farm and Real Estate World	Monthly	Real Estate & Agric		1906	8	13×20	.50	
FARM AND REAL ESTATE WORLD COMPANY, Editors and Publishers, 3139 Lincoln Ave.								
Farmers and Drovers Journal—*Monday and Thursday issues sold as semi-weekly, sub. $1.50; Thursday's issue sold as a weekly, sub. .75*	Evg. *ex. Sun*	Agric. & Stock		1874	6-8	18×24	4.00	✱**42,119**
DROVERS' JOURNAL PUBLISHING COMPANY, Union Stock Yards.								
Farmers' and Manufacturers' Alliance	Semi-monthly	Anti-Prohib		1908	22	11×16	.50	
CENTRAL WEST PRESS COMPANY, Publishers, 61 Plymouth Court.								
Farmers' Review	Saturday	Agricultural		1877	20-40	11×16	1.00	✱42,088 SEE ADVT
H. E. YOUNG, Editor; FARMERS' REVIEW (Inc.), Publishers, 355 Dearborn St.								
Farmers Voice	Semi-monthly	Agricultural		1862	36-52	10×14	.50	**70,943** SEE ADVT
ARTHUR J. BILL, Editor; FARMERS VOICE PUBLISHING COMPANY, 126 Market St.								
Farm Implement News	Thursday	Trade		1882	36	10×14	2.00	8,000
C. A. LUKENS, Editor; FARM IMPLEMENT NEWS COMPANY, Pubs., 701 Masonic Temple.								
Farm Life	Monthly	Agric. & Fam		1903	32-80	9×12	.50	✱**164,710** SEE ADVT
HERBERT H. BOWDEN, Editor; J. R. WOLTZ, Publisher, 1322 Wabash Ave.								
Farm Loans and City Bonds	Monthly	Financial		1899	64	9×12	1.00	12,500
FARM LOANS AND CITY BOND COMPANY, Editors and Publishers, 153-155 La Salle St.								
Farm Press	Monthly	Agricultural		1877	16-24	11×16	.25	‡225,000 SEE ADVT
FARM PRESS PUBLISHING COMPANY, 141 W. Ohio St.								
Farm World—*dated also at Augusta, Me.*	Monthly	Agric. & Fam		1906	20-32	11×16	.25	✱**221,054** SEE ADVT
CLINTON M. SHULTZ, Editor; VICKERY & HILL PUBLISHING COMPANY, 112 Dearborn St.								
Financial Review	Monthly	Financial		1888	48	9×12	2.00	3,750
CREDIT COMPANY, Publishers, Pontiac Building.								
Fine Arts Journal	Monthly	Art & Educ		1899	56	9×12	3.00	32,500
F. J. CAMPBELL, Publisher, 154 Washington St.								
Florists' Review	Thursday	Horticultural		1897	84	8×12	1.00	✱**9,066**
G. L. GRANT, Editor; FLORISTS' PUBLISHING COMPANY, 334 Dearborn St.								
Folkets Avis (Danish)—*see Racine, Wisconsin.*								
Folke-Vennen (Norw.-Dan.)	Thursday	Religious		1879	8	16×22	1.50	‡4,000
FOLKE VENNEN PUBLISHING COMPANY, 1319 Grand Ave.								
Food Law Bulletin	Wednesday	Pure Food		1907	8	9×12	5.00	1,100
FOOD LAW PUBLISHING COMPANY, 45 Plymouth Place.								
Forester Gazette	Monthly	I. O. F		1896	16	10×15	.50	12,000
W. R. GILLETTE, Editor; FORESTER GAZETTE COMPANY, Publishers, 5109 Indiana Ave.								
Fraternalist	Tuesday	Fraternal			8	11×15	1.00	
FRANK A. PARIS, Editor and Publisher, 2432 Monroe St.								
Free Methodist	Tuesday	Methodist		1868	16	11×16	1.50	*No adv.*
J. T. LOGAN, Editor; W. B. ROSE, Publisher, 1132 Washington Boulevard.								
Freie Presse (German)	Evg. *ex. Sun*	Independent		1870	12	17×24	3.12	‡42,760
Freie Presse (German)—*issues an edition for country circulation under name of Sonntagsbote. (No advts.)*	Thursday	Independent		1871	8	17×24	.50	‡27,319 SEE ADVT
ILLINOIS PUBLISHING COMPANY, 94-100 Fifth Ave.								
Fuel	Tuesday	Trade		1902	44-52	9×12	2.00	
R. A. HALLEY, Editor; FUEL PUBLISHING COMPANY (Inc.), 277 Dearborn St.								
Furniture Journal	Semi-monthly	Trade		1888	100	9×12	2.00	5,238
P. D. FRANCIS, Editor; TRADE PERIODICAL COMPANY, Publishers, 353 Dearborn St.								
Gardening	Semi-monthly	Horticultural		1892	16	9×12	2.00	1,250
GARDENING COMPANY, Editors and Publishers, Monon Building.								
Gazeta Katolicka (Polish)	Thursday	Catholic		1871	8	15×22	2.00	3,000
W. SMULSKI PUBLISHING COMPANY, 565 Noble St.								
Gazeta Polska (Polish)	Thursday	Ind. Rep		1873	12-16	18×24	2.00	‡12,000
W. DYNIEWICZ PUBLISHING COMPANY, 1113 Noble St.								
Glasilo (Slovenian)	Friday	Non-political		1907	4	18×24	1.00	
FRANK KRZE, Editor; SLOVENIC NATIONAL BENEFIT SOCIETY, Publishers, 2616 South Lawndale Ave.								
Glas Svobode (Slovenian)	Friday	Free Thought & Labor		1902	8	15×22	2.00	4,200
MARTIN V. KONDA, Editor; GLAS SVOBODE CO. (Inc.), Publishers, 1518 W. Twentieth St.								

Continued on next page.

CIRCULATION: Bold face—sworn. ✱ Detailed statement. ‡ Publisher's report. Plain figures—estimated.
POPULATION: Census of 1900. * Estimated.] Census of 1910. † County Seat. ⅋ Size of page.

CHICAGO† (*Continued*)

	Publication	Class	Estab.	Pages.	Size.	Sub.	Circ.
Golfers' Magazine	Monthly	Golf	1902	52	7×10	2.00	20,000
CRAFTS W. HIGGINS, Editor and Publisher, 1356 Monadnock Block.							
Grain Dealers Journal	Semi-monthly	Trade	1898	68	9×12	1.50	∗**5,458**
CHARLES S. CLARK, Editor; GRAIN DEALERS COMPANY, Publishers, 255 La Salle St.							
Greek Star—*see Aster.*							
Green Book Album	Monthly	Theatrical	1909	224	7×10	1.50	
STORY-PRESS CORPORATION, Publishers, 158-164 State St.							
Gregg Writer	Monthly	Stenographic	1898	72	7×10	1.00	∗**20,605**
JOHN ROBERT GREGG, Editor; GREGG PUBLISHING COMPANY.							
Hardwood Record	Semi-monthly	Trade	1895	60	9×12	2.00	5,000
HARDWOOD COMPANY, Publishers, 355 Dearborn St.							
Hemlandet (Swedish)	Tuesday	Republican	1854	12	18×24	1.50	‡33,500
J. A. ENANDER, Editor; HEMLANDET COMPANY, Publishers, 357 N. Clark St.							
Hide and Leather	Saturday	Trade	1890	44	11×15	4.00	‡4,000
R. C. JACOBSEN, Editor; JACOBSEN PUBLISHING COMPANY, 154 Lake St.							
High School Life	Monthly *ex. Aug.& Sept.*	Literary	1900	40	7×10	.50	5,000
LAURA MAE WHITROCK, Editor; MARCUS BERNSTEIN, Publisher, 6 E. Madison St.							
Hlasatel(Bohemian)—*semi-wkly edition of Denni Hlasatel*	Tues. & Fri.	Independent	1892	8	18×25	2.00	‡43,000
DENNI HLASATEL PUBLISHING AND PRINTING COMPANY, 1545-49 W. Eighteenth St.							
Home Life	Monthly	Family	1892	32	10×14	.25	∗**907,333**
MARION S. ROBERTS, Editor; BALCH PUBLISHING COMPANY (Inc.), 405 Dearborn Ave. SEE ADVT							
Home Light	Saturday	Literary	1880	8	15×22	1.00	2,750
M. J. CAHILL, Publisher, 59 Dearborn St.							
Home Visitor	Monthly	Philanthropic	1859	16	6×9	.50	*No adv.*
MARY B. STALKER, Editor; HOME FOR THE FRIENDLESS. Pubs., 5059 Vincennes Ave.							
Horseman and Spirit of the Times	Tuesday	Horse Int'sts.	1831	24	11×16	2.00	
CHICAGO HORSEMAN NEWSPAPER COMPANY, Publishers, 356 Dearborn St.							
Horse Review	Wednesday	Horse Int'sts.	1889	24	11×15	2.50	
HORSE REVIEW COMPANY, Publishers, 910-11 Masonic Temple.							
Hospodarske Listy (Bohemian)	Semi-monthly	Agricultural	1898	20	11×16	1.00	∗**3,964**
BOHEMIAN BENEDICTINE PRESS, Publishers, 1637 Allport St.							
Hotel Bulletin	Monthly	Hotel	1900	48	9×12	2.00	
COMMERCIAL PUBLISHING COMPANY (Inc.), 616 New York Life Building.							
Hotel Monthly	Monthly	Hotel	1893	80	6×9	1.00	∗5,150
JOHN WILLY, Editor and Publisher, 325 Dearborn St.							
Hotel World	Saturday	Hotel	1875	32-52	7×10	3.00	
JOHN J. BOHN, Editor; H. J. BOHN & BRO., Publishers., 324 Dearborn St.							
House Beautiful—*see New York.*							
Household Realm	Monthly	Household	1886	16	11×13	.25	35,000
ALICE WEBSTER, Editor; HOUSEHOLD REALM PUBLISHING COMPANY, 92-8 State St.							
Hrvatska Zastava (Croatian)	Thursday	Independent		8	18×24	2.00	
CROATIAN NEWSPAPER ASSOCIATION (Inc.), Publishers, 1112 W. Eighteenth St.							
Ice and Refrigeration	Monthly	Trade	1891	144	9×13	2.00	
NICKERSON & COLLINS CO., Editors and Publishers, 315 Dearborn St.							
Illinois Farmer and Farmer's Call—*dated at Quincy also*	Semi-monthly	Agricultural	1880	16-32	11×15	.50	‡69,108
JOHN M. STAHL & A. OTIS ARNOLD, Editors; ILLINOIS FARMER COMPANY, Publishers.							
Illinois Idea (Negro)	Saturday	Republican	1903	4	17×24	2.00	
S. B. TURNER, Editor and Publisher, 134 Van Buren St.							
Illinois Law Review	Monthly *ex July, Aug.&Sept.*	Legal	1906	64	7×10	3.00	1,800
ROSCOE POUND, Editor; NORTHWESTERN UNIVERSITY LAW PUBLISHING ASSOCIATION.							
Illinois Magazine	Monthly	Collegiate	1909	64	6×9	1.00	
STUDENTS OF ILLINOIS UNIVERSITY, Editors and Publishers.							
Illinois Staats-Zeitung(German)—*see Westen und Daheim*	Morn. *ex. Sun*	Ind. Rep	1847	8-12	17×23	5.00	‡49,825
Illinois Staats-Zeitung (German)	Wednesday	Ind. Rep	1847	12	17×23	2.00	‡32,926
ILLINOIS PUBLISHING COMPANY, 94 Fifth Ave. SEE ADVT							
Illinois W. R. C. Gazette	Monthly	W. R. C.	1906	20	7×10	.50	1,542
IDA M. TRENARY, Editor and Publisher. 5481 Kimbark Ave.							
Illumination	Monthly	Lighting Fixtures	1909	28	10×13	1.00	
FIXTURE TRADE PUBLISHING COMPANY, 324 Dearborn St.							
Indicator	Saturday	Music Trade	1878	64	10×14	1.00	
O. L. FOX, Editor; INDICATOR COMPANY, Publishers.							
Ingenieria Moderna Panamericana (Spanish)	Monthly	Eng'g & Mech.	1909	40	9×12	1.00	
E. BATLLE Y ALVAREZ, Editor; SPANISH-AMERICAN PUB. CO., 209-13 N. Jefferson St.							
Inland Printer	Monthly	Typographic	1883	160	9×12	3.00	16,500
A. H. MCQUILKIN, Editor; INLAND PRINTER COMPANY, Publishers, 120-130 Sherman St.							
Inland Stationer, The Business Equipment Journal	Monthly	Trade	1908	80	7×10	1.50	8,500
A. H. MCQUILKIN, Editor; INLAND TRADE PRESS COMPANY, 120-30 Sherman St.							
Inland Storekeeper	Monthly	General Mdse.	1910	66	7×10	1.00	
FRANK FARRINGTON, Editor; BYXBEE PUBLISHING COMPANY, 324 Dearborn St.							
Institute Tie	Monthly	Evangelistic	1900	118	7×10	1.00	∗**6,447**
JAMES M. GRAY, Editor; MOODY BIBLE INSTITUTE, Publishers, 826 La Salle Ave.							

Continued on next page.

CIRCULATION: Bold face—sworn. ∗ Detailed statement. ‡ Publisher's report. Plain figures—estimated.
POPULATION: Census of 1900 *Estimated. ‖ Census of 1910. †County Seat. ⅋ Size of page.

				Estab.	Pages.	‡Size.	Sub.	Circ.
CHICAGO † (*Continued*)								
Insurance Post	Semi-monthly	Insurance		1892	24	9×12	2.00	
T. R. WEDDELL, Editor; INSURANCE POST PUBLISHING CO., 510 Royal Insurance Bldg.								
Interior—*see Continent.*								
International Auctioneer	Monthly	Trade		1898	16	12×18	1.00	‡1,500
MERRICK CUMINGS, Editor and Publisher, 324 Dearborn St.								
International Socialist Review	Monthly	Socialist		1900	68-100	6×9	1.00	‡23,659
CHARLES H. KERR, Editor; CHARLES H. KERR & CO. (Inc.), Publishers, 118 W. Kinzie St.								
Inter Ocean	Every Morn	Republican		1872	14	18×23	3.60	‡80,100
	Sunday edition				50-80	18x23	2.50	‡112,800
Inter Ocean and Farmer—*wkly edition of Inter Ocean*	Friday	Rep. & Agric		1872	12	18×23	1.00	‡121,400
INTER OCEAN NEWSPAPER COMPANY, 106-10 Monroe St.								
Inter State Baptist—*dated also at Pella, Iowa; Minneapolis, Minn., and Omaha, Neb.*	Saturday	Baptist		1906	16	10×12	1.00	
J. M. COON, A.M., and Associates, Editors; R. R. COON, A.M., Publisher, 614 Lakeside Bldg.								
Irrigation Age	Monthly	Irrigation		1885	36	9×12	1.00	30,000
D. H. ANDERSON, Editor; IRRIGATION AGE COMPANY, Publishers, 112 Dearborn St.								
Irving Park Signal	Saturday	Local		1907	8	17×22	1.50	
HIRAM J. BEDWELL, Editor and Publisher, 1209 W. Irving Park Boulevard.								
Israelite	Saturday	Jewish		1854	8	18×24	2.50	‡20,750
LEO WISE & CO., Publishers, 324 Dearborn St.								
Italia (Italian)	Saturday	Republican		1886	8	17×22	2.00	30,000
OSCAR DURANTE, Editor; MRS. T. DURANTE, Publisher, 101 E. Harrison St.								
Jeffersonian	Saturday	Independent		1893	8	17×22	1.00	‡1,275
GRACE GRINNELL HUNT, Editor and Publisher, 3926 Elston Ave.								
Jewelry Worker	Monthly	Trade		1907	8	9×12	1.00	*4,000
WILLIAM C. WULFF, Editor and Publisher, 1103 Heyworth Building.								
Jewish Courier (Yiddish)	Morn. *ex. Sat.*	Independent		1888	8	15×22	3.00	11,000
M. PH. GINZBURG, Publisher, 473 S. Halsted St.								
Jewish Labor World (Yiddish)	Friday	Labor		1908	8	18×24	1.00	‡10,000
JEWISH SOCIALIST PUBLISHING ASSOCIATION, 739 W. Twelfth St.								
Jewish Progress (Hebrew)	Friday				4	15×22	3.00	
J. LIEBLING, Editor and Publisher, 429 S. Union St.								
Jewish Standard	Saturday	Jewish		1907	8	13×20	1.00	24,500
REV. SOLOMON H. BAUER, Editor; SOL. H. BAUER & SON, Publishers, 411 Ashland Block.								
Journal	Evg. *ex. Sun*	Independent		1844	12-16	18×24	3.00	**126,685** SEE ADVT
JOHN C. EASTMAN, Editor; CHICAGO JOURNAL CO., Publishers, 117-123 Market St.								
Journal of Geology	Semi-quarterly	Scientific		1893	112	7×10	3.00	1,000
T. C. CHAMBERLIN, Editor; UNIVERSITY OF CHICAGO PRESS, Publishers.								
Journal of Political Economy	Monthly *ex. Aug. & Sept.*	Pol. Economy		1892	80	7×10	3.00	1,000
J. LAURENCE LAUGHLIN, Editor; UNIVERSITY OF CHICAGO PRESS, Publishers.								
Journal of the American Medical Association	Saturday	Medical		1883	136	9×12	5.00	*56,110
GEORGE H. SIMMONS, A.M., M.D., Ed.; AMERICAN MEDICAL ASSOC., Pubs., 535 Dearborn Ave.								
Journal of the Western Society of Engineers	Bi-monthly	Engineering		1896	144	6×9	3.00	‡1,600
WESTERN SOCIETY OF ENGINEERS, Editors and Publishers, 1735 Monadnock Block.								
Judicious Advertising and Advertising Experience	Monthly	Advertising		1894	128	7×10	1.00	
LOUIS R. MOORE, Editor; LORD & THOMAS PUBLISHING HOUSE, Trude Building.								
Katalikas (Lithuanian)	Thursday	Catholic		1898	8	18×24	2.00	
J. M. TANANEVICZ, Editor and Publisher, 3244 South Morgan St.								
Katholisches Wochenblatt (Ger.)	Wednesday	Catholic		1859	8	15×22	2.00	‡5,300
GEORGE SCHLEYER, Editor; FRANZ XAVIER BRANDECKER, Publisher, 648 Sedgwick St.								
Katolicke Slovenské Noviny (Slovak)	Wednesday	Catholic		1908	8	15×22	1.50	
J. E. CHUDATSIK, Editor; CATHOLIC SLOVAK PUB. ASSOCIATION, 722 W. Eighteenth St.								
Katolik (Bohemian)	Tues. & Fri.	Cath. & Ind.		1893	8	17×24	2.00	*8,315
BOHEMIAN BENEDICTINE PRESS, Publishers, 1637 Allport St.								
Kirchenbote (German)	Thursday	Congregat'nl		1882	8	11×16	1.00	1,500
ANTON HUELSTER, Ph.D., Editor; GERMAN CONGREGATIONAL PUBLICATION SOCIETY, 45 Warren Ave.								
Krestansky Posel (Bohemian)	Thursday	Methodist		1890	16	9×13	1.00	900
REV. FRANK PELIKAN, Editor; OFFICE OF PUBLICATION, 134 W. Nineteenth St.								
Kristelige Talsmand (Norw.-Dan.)	Thursday	Methodist		1869	16	9×13	1.50	‡4,000
R. WILHELMSEN, Editor; NORWEGIAN AND DANISH PUBLISHING SOCIETY, 1159 Grand Ave.								
Law Bulletin	Evg. *ex. Sun*	Legal			4	15×22	12.00	1,250
LAW BULLETIN PUBLISHING COMPANY, 180 Monroe St.								
Law Journal Weekly	Friday	Legal		1877	36-42	9×12	2.50	3,000
WM. F. DENNEMAN, LL.B., Editor; LAW JOURNAL PUBLISHING CO., Hartford Bldg.								
Law Register	Monthly	Legal		1867	32-64	7×12	3.00	
HOWARD N. OGDEN, Ph.D., LL.D., Editor; LAW REGISTER PUB. CO., 303 E. Erie St.								
Ledger—*for circulation see Saturday Blade*	Saturday	Family		1872	16	11×17	1.00	
W. D. BOYCE COMPANY, Editors and Publishers, 112-114 Dearborn Ave.								
Legal Adviser	Monthly	Legal		1861	16	9×12	1.00	
LEGAL ADVISER PUBLISHING COMPANY, 92-94 La Salle St.								
Legal News	Saturday	Legal		1868	16	11×16	2.20	1,750
B. B. HELMER, Editor; CHICAGO LEGAL NEWS COMPANY, Publishers, 110-12 Clark St.								

Continued on next page.

CIRCULATION: Bold face—sworn. * Detailed statement. † Publisher's report. Plain figures—estimated.
POPULATION: Census of 1900. * Estimated. ‖ Census of 1910. † County Seat. ‡ Size of page.

CHICAGO † (*Continued*)

				Estab.	*Pages.*	*Size.*	*Sub.*	*Circ.*
Lever	Monthly	Motoring	LEVER PUBLISHNIG COMPANY, 620 La Salle Ave.	1910	40	7×10	1.00	
Lietuva (Lithuanian)	Friday	Literary	A. OLSZEWSKI, Publisher, 3252 S. Halsted St.	1893	8	17×22	2.00	7,500
Little White Dove	Monthly	Ch. of Zion	HARRY L. BURNETTE, Editor and Publisher, 85 Dearborn St.	1907	16	10×14		*No adv.*
Live Stock Journal	Thursday	Live Stock	T. BUTTERWORTH, Editor; T. BUTTERWORTH & SONS, Publishers, 177 E. Fifty-fifth St.	1868	16	11×15	1.00	26,000
Live Stock World	Evg. *ex. Sun*	L.Stock Mkts.	A. C. HALLIWELL and Associates, Editors; LIVE STOCK WORLD COMPANY, Publishers, Union Stock Yards.	1899	4–20	16×22	3.00	20,000
Living Church—*see Milwaukee, Wis.*								
Lumber World	Semi-monthly	Lumber	LUCIUS E. FULLER, Editor; LUMBER WORLD PUBLISHING COMPANY, 21 Quincy St.	1905	40	11×14	1.00	1,750
Luxemburger Vereinszeitung (German)	Saturday	Independent	JOHN SCHROEDER, Editor and Publisher, 2960 Ridge Ave.	1900	8	15×22	1.50	1,520
Lyceumite and Talent	Monthly	Entertainment	RALPH PARLETTE, Editor; THE LYCEUMITE (Inc.), Publishers, 617 Steinway Hall.	1907	80	9×12	1.50	
Mail Order Journal	Monthly	Advertisers	LOUIS GUENTHER, Editor; MAIL ORDER JOURNAL PUBLISHING CO., 109 Randolph St.	1897	64	6×9	1.00	✱**11,388**
Maroon	Morn. *ex. Sun.* & *Mon. dur. Coll. yr.*	Collegiate	STUDENTS OF UNIVERSITY OF CHICAGO, Editors and Publishers.	1892	4–8	12×16	3.00	2,500
Masonic Chronicler	Weekly	Masonic	MASONIC CHRONICLER PUBLISHING COMPANY, 315 Dearborn St.	1900	16	9×12	1.00	10,900
Masonic Voice-Review	Monthly	Masonic	ROSWELL T. SPENCER, Editor; W. H. GRAY, Publisher, 265 La Salle St.	1845	32	7×10	1.50	14,000
Medical Recorder	Monthly	Medical	ARCHIBALD CHURCH, M.D., Ed.; MEDICAL RECORDER PUBLISHING CO., Pullman Bldg.	1891	86	7×10	1.00	‡7,750
Medical Standard	Monthly	Medical	G. P. ENGELHARD & Co., Publishers, 355–357 Dearborn St.	1887	100	8×11	1.00	9,940
Medical Times	Monthly	Medical	MEDICAL TIMES COMPANY. Editors and Publishers, 1358 Fulton St.	1868	60	8×11	1.00	
Merchants Record and Show Window	Monthly	Mercantile Decoration..	THOMAS A. BIRD, Editor; MERCHANTS RECORD COMPANY, Publishers, 315 Dearborn St.	1897	80	9×12	2.00	‡8,700
Mida's Criterion	Semi-monthly	Liquor	WILLIAM MIDA, Ed.; CRITERION PUBLISHING COMPANY, Marine Building, 154 Lake St.	1885	132	10×13	5.00	1,250
Milk News	Monthly	Trade	OFFICE OF PUBLICATION, 184 La Salle St.		8	11×16	.50	
Milliner	Monthly	Trade	MILLINER COMPANY, Editors and Publishers, 191 Market St.	1898	44–100	10×13	2.00	‡6,935
Mining World	Saturday	Mining	MINING WORLD COMPANY, Publishers, Monadnock Block.	1894	124	9×12	3.00	‡12,500
Mission Studies	Monthly	Missions	WOMAN'S BOARD OF MISSIONS OF THE INTERIOR, Publishers, 40 Dearborn St.	1883	32	7×10	.50	4,500
Missions-Wännen (Swedish)	Tuesday	Evangelical	MISSION FRIEND'S PUBLISHING COMPANY, 361 Oak St.	1874	8	18×23	1.50	‡19,020
Modern Grocer	Saturday	Trade	MODERN GROCER PUBLISHING COMPANY, 191 Market St.	1898	32	10×14	2.00	**6,712**
Modern Machinery	Monthly	Mechanical	CRANDALL PUBLISHING COMPANY, 98 Jackson Boulevard.	1896	70	9×12	1.00	11,000
Modern Painter	Monthly	Trade	CHARLES H. WEBB, Editor and Publisher, 92 La Salle St.	1892	58	7×10	1.00	
Monist	Quarterly	Philosophic	DR. PAUL CARUS, Editor; OPEN COURT PUBLISHING COMPANY, 378 Wabash Ave.	1890	160	6×10	2.00	‡1,200
Monthly Magazine Section	Monthly	Literary	*Issued on the second Sunday of each month for Chicago Tribune, Cincinnati Enquirer, Philadelphia North American, Pittsburg Dispatch, St. Louis Globe-Democrat, and Washington Post.* A. W. ROLKER, Editor; ABBOTT & BRIGGS (Inc.), Publishers, Marquette Building.	1910	24	10×14		SEE ADVT
Monumental News	Monthly	Trade	JOHN W. WESTON, Editor; R. J. HAIGHT, Publisher, 324 Dearborn St.	1888	72	9×12	1.00	3,200
Motor Age	Thursday	Trade	CLASS JOURNAL COMPANY, Publishers, 1200 Michigan Ave.	1899	126-152	10×13	3.00	✱**18,289**
Mundo De Hoy (Spanish)	Quarterly	Literary	WORLD TO-DAY COMPANY, Publishers, 67 Wabash Ave.	1908	90	7×10	1.00	10,000
Musical Leader	Thursday	Musical	FLORENCE FRENCH, Editor; MUSICAL LEADER PUBLISHING COMPANY, 193 Michigan Ave.	1895	28	11×16	2.50	12,500
Musical Times	Wednesday	Trade	CHICAGO MUSICAL TIMES COMPANY (Inc.), Editors and Publishers, 207 Michigan Boulevard.	1881	28	10×14	3.00	
Music News	Friday	Musical	CHARLES E. WATT, Editor and Publisher, 822 Kimball Hall.	1909	24	11×16	2.00	
Narod (Bohemian)	Every Morn	Cath. & Ind	BOHEMIAN BENEDICTINE PRESS, Publishers, 696 Allport St.	1894	8-12	15×22	5.20	1,250
Narod Polski (Polish)	Wednesday	Democratic	OFFICE OF PUBLICATION, 1024 Noble St.	1897	8	15×22		
N. A. R. D. Notes	Thursday	Pharmaceutic	CHARLES M. CARR, Ed.; NATIONAL ASSOC. OF RETAIL DRUGGISTS, Pubs., 79 Dearborn St.	1901	72	8×11	2.00	‡20,000

Continued on next page.

CIRCULATION: Bold face—sworn. ✱ Detailed statement. † Publisher's report. Plain figures—estimated.
POPULATION: Census of 1900. * Estimated. ‖ Census of 1910. † County Seat. ⅋ Size of page.

CHICAGO † (*Continued*)

				Estab.	Pages.	Size.	Sub.	Circ.
National Banker	Monthly	Financial		1892	70	10×14	3.00	‡4,800
O. M. PAGUE, Publisher, 112 Dearborn St.								
National Builder	Monthly	Building		1885	60	10×14	2.00	∗**28,333**
FRED T. HODGSON, Editor; PORTER-HODGSON COMPANY, Publishers, 358 Dearborn St.								
National Corporation Reporter	Thursday	Com'l & Legal		1890	34	9×13	3.00	2,000
ADOLPH MOSES, Editor; UNITED STATES CORPORATION BUREAU, Pubs., 608-609 The Temple.								
National Engineer	Monthly	Mechanical		1897	112	9×12	1.00	‡21,500
JOHN LANE, Editor; NATIONAL ASSOCIATION OF STATIONARY ENGINEERS, Publishers, 323-25 Dearborn St.								
National Finance	Monthly	Financial		1904	34	9×12	1.00	3,110
WELLS GOODHUE, Editor and Publisher, 1653 Monadnock Block.								
National Food Magazine	Monthly	Culinary		1896	40	7×12	1.00	45,000
PAUL PIERCE, Editor; PIERCE PUBLISHING COMPANY, Herald Building.								
National Fruit Grower and Gardener	Monthly	Horticultural		1896	24-48	7×10	.50	∗**21,473** SEE ADVT
HERBERT H. BOWDEN, Editor; FARM LIFE PUBLISHING COMPANY, 1322 Wabash Ave.								
National Harness Review	Monthly	Trade		1879	68-120	9×13	1.00	‡4,500
JEFFERSON JACKSON, Editor and Publisher, 358 Dearborn St.								
National Hay and Grain Reporter	Fortn'tly (Sat.)	Trade		1900	36	9×12	1.00	∗2,719
HAY AND GRAIN PUBLISHING COMPANY, 253 La Salle St.								
National Hotel Reporter	Morn. *ex. Sun*	Hotel		1871	8	15×22	5.00	1,750
F. W. RICE, Editor and Publisher, Auditorium.								
National Humane Journal	Monthly	Humane		1872	20	9×12	1.00	‡8,910
FREMONT ARFORD, Editor and Publisher, 128-134 E. Van Buren St.								
National Irrigation Journal	Monthly	Irrigation		1909	36-48	9×12	1.00	
CLYDE A. MORRISON, Editor; NATIONAL IRRIGATION JOURNAL PUBLISHING COMPANY, 413-16 First National Bank Building.								
National Jeweler and Optician	Monthly	Jewelry		1906	42	8×11	1.00	9,613
G. P. ENGELHARD & CO., Publishers, 353-355 Dearborn St.								
National Laundry Journal	Semi-monthly	Trade		1878	100	10×13	2.00	∗6,000
CHAS. DOWST, Editor; DOWST BROS. CO., Publishers, 120-24 N. Ann St.								
National Printer-Journalist	Monthly	Journalistic & Typographic		1884	72	9×12	2.00	∗5,000
B. B. HERBERT, Editor and Publisher, 4816 West Ravenswood Park.								
National Prohibitionist	Thursday	Prohibition		1907	16	10×13	1.00	37,757
HOME DEFENDER PUBLISHING COMPANY, 87 Washington St.								
National Stockman and Farmer—*see Pittsburg, Pa.*								
National Youth	Monthly	Youth		1909	40	7×10	1.00	
M. G. WATKINS, Editor; WATKINS & STEELE, Publishers, 5245 Magnolia Ave.								
Neues Leben (German)	Saturday	Socialist		1902	6	15×22	1.00	1,750
AD. DREIFUSS, Editor; ILLINOIS VOLKSBLATT PUB. ASSOC. (Inc.), 182 E. Washington St.								
New Church Messenger	Wednesday	Swedenborg'n		1855	16	9×12	3.00	1,928
REV. JOHN S. SAUL, Editor and Publisher, 501 Masonic Temple.								
New Magazine	Monthly	Literary		1905	192	7×10	1.50	
LA SALLE PUBLISHING COMPANY, 277-79 Dearborn St.								
News	Evg. *ex. Sun*	Independent		1876	18-28	18×24	4.00	∗**327,634**
VICTOR F. LAWSON, Editor and Publisher, 123 Fifth Avenue.								
New Thought	Monthly	New Thought.			84	7×10	1.00	43,700
WILLIAM W. ATKINSON, Editor; NEW THOUGHT PUBLISHING CO. 215 Wabash Ave.								
New World	Saturday	Catholic		1892	8	18×24	2.00	24,750 SEE ADVT
DR. THOMAS O'HAGAN, Editor; CATHOLIC PRESS CO. (Inc.), Pubs., 543 Wabash Ave.								
Nickelodeon	Semi-monthly	Moving Pictures		1908	36	9×12	2.00	‡3,000
ED. J. MOCK & PAUL H. WOODRUFF, Editors; ELECTRICITY MAGAZINE CORPORATION, Publishers, Monadnock Building.								
North Chicago and Lake View Independent	Saturday	Republican		1884	8	18×24	1.50	
C. A. BLAIR, Editor and Publisher, 1502 Lill Ave								
Northwestern Christian Advocate	Wednesday	Methodist		1852	32	9×13	2.00	∗**22,918** SEE ADVT
CHARLES M. STUART, Editor; WESTERN METHODIST BOOK CONCERN, Publishers, 57 E. Washington St.								
Novelty News	Monthly	Trade		1905	84	10×13	2.00	**10,500**
HENRY S. BUNTING, Editor; NOVELTY NEWS COMPANY, Publishers, 191 Market St.								
Nya Wecko Posten (Swedish)	Tuesday	Baptist		1878	8	18×24	1.50	7,000
Rev. E. WINGREN, Editor and Publisher, 383 Wells St.								
Oesterreichisch-Ungarische Zeitung—*see New York City.*								
Office Appliances	Monthly	Office Equipment.		1904	148	10×13	1.50	7,500
EVAN JOHNSON, Editor; OFFICE APPLIANCE COMPANY, Publishers, 805 Plymouth Bldg.								
Office Outfitter	Monthly	Office Equipment.		1908	36	10×12	1.00	∗5,050
WESLEY A. STANGER, Editor; CLASS PERIODICAL CO., Publishers, 191 Market St.								
Ogniwo (Polish)	Monthly	Lit. & Fam.		1909	28-32	9×12	.75	∗**8,666**
HELEN STAS, Editor and Publisher, 827 Milwaukee Ave.								
Onze Toekomst (Hollandish)	Friday	Republican		1898	8	16×22	1.00	3,000
L. HOLSTEIN, Editor; A. LANGELAND & CO., Publishers, 550 Throop St.								
Open Court	Monthly	Reform		1887	64	6×9	1.00	‡2,500
DR. PAUL CARUS, Editor; OPEN COURT PUBLISHING COMPANY, 378 Wabash Ave.								
Operative Miller	Monthly	Milling		1896	72	11×14	2.00	5,622
JOSEPH F. MUELLER, Editor; OPERATIVE MILLER PRESS, Publishers, 240 La Salle St.								

Continued on next page.

CIRCULATION: Bold face—sworn. ∗ Detailed statement. ‡ Publisher's report. Plain figures—estimated.
POPULATION: Census of 1900. * Estimated. ‖ Census of 1910. † County Seat. ⅋ Size of page.

CHICAGO† (*Continued*)

			Estab.	Pages.	⅛Size.	Sub.	Circ.
Ophthalmic Record	Monthly	Medical	1891	64	6×9	4.00	1,000
CASEY A. WOOD & THOMAS A. WOODRUFF, Editors; H. A. FOX, Publisher, 72 Madison St.							
Opinion—*prints editions under name of Record, Berwyn; Cicero Advocate, Chicago; Herald, Lyons; Record-Echo, Riverside, and Herald, Summit*	Saturday	Local	1886	8	17×22	1.50	
W. O. CLINE, Editor; WEST CHICAGO PRESS ASSOCIATION, Publishers, 521 Adams St.							
Opportunities of To-Day	Monthly	Development	1906	62	10×14	3.00	
R. L. BERNIER, Editor; OPPORTUNITIES OF TO-DAY PUBLISHING CO., Majestic Bldg.							
Opportunity	Monthly	Developm't & Industrial	1909	32	10×14	.50	✱38,495
PROGRESS COMPANY, Publishers, Ravenswood.							
Orange Judd Farmer—*Western edition of American Agriculturist, New York*	Saturday	Agricultural	1886	40	10×14	1.00	✱125,255 SEE ADVT
CLARENCE A. SHAMEL, Editor; ORANGE JUDD CO., Publishers, 1209 Peoples Gas Bldg.							
Ordensblatt der Harugari (Ger.)	Monthly	Harugari	1879	4	13×20		3,000
CHARLES G. KAUTZ, Editor; LICHTNER PRINTING COMPANY, Publishers, 182 E. Monroe St.							
Osteopathic Health	Monthly	Osteopathic	1901	16	6×9	.50	45,000
HENRY STANHOPE BUNTING, A.B., D.O., M.D., Editor; THE OSTEOPATHIC PUBLISHING COMPANY (Inc.), 171 Washington St.							
Osteopathic Physician	Monthly	Osteopathic	1902	16	10×14	1.00	3,750
HENRY STANHOPE BUNTING, A.B., D.O., M.D., Editor; THE OSTEOPATHIC PUBLISHING COMPANY, 191 Market St.							
Packer—*for circulation see Packer, Kansas City, Mo.*	Saturday	Fruit & Produce Mark'ts	1899	8	17×24	1.00	
G. A. GURLEY, Editor; BARRICK PUBLISHING COMPANY, 141 S. Water St.							
Painter and Wood Finisher	Monthly	Trade	1902	18	7×10	1.00	
D. VAN NESS PERSON PUBLISHING COMPANY, 70 La Salle St.							
Paint, Oil and Drug Review	Wednesday	Trade	1883	44	10×14	3.00	1,750
D. VAN NESS PERSON PUBLISHING COMPANY, 70 La Salle St.							
Paper Dealer	Monthly	Trade	1906	32	6×9	1.00	
J. FRED WAGGONER, Editor and Publisher, 155 Washington St.							
Paper Trade	Saturday	Trade	1874	16	8×11	3.50	
J. FRED WAGGONER, Editor and Publisher, 155 Washington St.							
Park and Cemetery and Landscape Gardening	Monthly	Park & Cemetery Interests	1891	32	9×12	1.00	**1,500**
J. W. WESTON, Editor; R. J. HAIGHT, Publisher, 324 Dearborn St.							
Phenix	Saturday	Independent	1869	8	15×22	2.00	**23,000**
CHARLES LYNCH, JR., Editor; PHENIX PUBLISHING COMPANY, (Inc.), 906 Journal Bldg.							
Piano and Organ Workers' Official Journal	Monthly	Labor		16	9×12	1.00	
CHARLES DOLD, Editor; Office of Publication, 857 N. Irving Ave.							
Piano Trade	Monthly	Trade	1903	28	9×12	.50	**1,500**
GEORGE B. ARMSTRONG, Editor and Publisher, Steinway Building.							
Picture and Art Trade	Monthly	Trade	1880	60	9×12	1.00	1,750
J. SAWTELLE FORD, Editor and Publisher, 528 Monadnock Building.							
Pointer	Monthly	Travel	1884	16	10×14	1.00	‡3,000
FRANC CAMPBELL, Editor; AMERICAN TOURIST ASSOCIATION, Pubs., 1418 Marquette Bldg.							
Polonia (Polish)	Thursday	Non-partisan	1906	6	18×24	1.00	1,000
POLONIA PUBLISHING COMPANY, 3723 Commercial Ave.							
Popular Electricity	Monthly	Electrical	1908	100	7×10	1.00	‡85,000
POPULAR ELECTRICITY PUBLISHING COMPANY, 100 Lake St.							
Popular Mechanics	Monthly	Mechanical	1902	100	7×10	1.50	✱250,333
H. H. WINDSOR, Editor; POPULAR MECHANICS COMPANY, Pubs., 225 Washington St.							
Posten (Danish)	Thursday	Independent	1881	8	17×24	1.50	1,500
C. RASMUSSEN PUBLISHING COMPANY, 161-163 Randolph St.							
Poster	Monthly	Poster Adv'g	1910	42	9×12	1.00	
ASSOCIATED BILLPOSTERS OF THE UNITED STATES AND CANADA, Publishers, 600 First National Bank Building.							
Post Office Clerk	Monthly	Postal	1901	16	7×10	.50	*No adv.*
JOHN T. SCOTT, Ed.; UNITED NAT'L ASSOCIATION P. O. CLERKS, Pubs., 3432 W. 66th St.							
Poultry Fancier	Monthly	Poultry	1897	32-80	9×12	.25	✱22,111
FRANK HECK, Editor; POULTRY FANCIER PUBLISHING COMPANY, 357 Dearborn St.							
Power Wagon	Monthly	Motoring	1906	52	9×12	2.00	‡7,000
WALTER WARDROP, Editor; POWER WAGON PUBLISHING COMPANY, McCormick Bldg.							
Practical Cutter and Tailor	Monthly	Trade		26	9×12	3.00	
CHAS. J. STONE COMPANY, Editors and Publishers, 194-6 La Salle St.							
Practical Engineer	Monthly	Mechanical	1897	148	9×12	1.00	‡19,000
ARTHUR L. RICE, Editor; TECHNICAL PUBLISHING COMPANY.							
Prairie Farmer	Semi-monthly	Agricultural	1841	16	11×16	.50	70,000 SEE ADVT
C. P. REYNOLDS, Editor; BURRIDGE D. BUTLER, Publisher, 522-4 W. Monroe St.							
Presto	Thursday	Music & Music Trades	1884	36	12×16	2.00	2,250
PRESTO PUBLISHING COMPANY, Monon Building, 324 Dearborn St.							
Pritel Ditek (Bohemian)	Weekly	Juvenile	1890	20	8×11	1.00	✱4,482
BOHEMIAN BENEDICTINE PRESS, Publishers, 1637 Allport St.							

Produce News—*see New York.*

Continued on next page.

CIRCULATION: Bold face—sworn. ✱ Detailed statement. ‡ Publisher's report. Plain figures—estimated.
POPULATION: Census of 1900. * Estimated. ‖ Census of 1910. † County Seat. ⅛ Size of page.

CHICAGO† (*Continued*)

			Estab.	Pages.	⅛Size.	Sub.	Circ.
Progressive Thinker	Saturday	Spiritualist	1893	8	18×22	1.00	‡1,150
MRS. J. R. FRANCIS, Editor and Publisher, 106 Loomis St.							
Progress Magazine	Monthly	Literary	1901	176	7×10	1.00	*133,401
PROGRESS COMPANY, Publishers, Ravenswood.							
Proletarec (Slovenian)	Tuesday	Socialist	1904	4	12×18	1.50	3,000
SOUTH SLAVIC WORKMEN'S PUBLISHING COMPANY, 587 S. Central Ave.							
Public	Friday	Democratic & Sociological	1898	24	9×12	1.00	‡10,000
LOUIS F. POST, Editor and Publisher, 357 Dearborn St.							
Public Libraries	Monthly ex. *Aug. & Sept.*	Library	1896	60	7×10	2.00	
M. E. AHERN, Editor; LIBRARY BUREAU, Publishers, 156 Wabash Ave.							
Public Service	Monthly	Public Utilities	1906	64	9×12	2.00	**16,250**
H. J. GONDEN, Editor and Publisher, Peoples Gas Building.							
Pythian Record	Monthly	K. of Pythias	1888	12	11×16	1.00	2,500
C. H. CUSHING, Editor; PYTHIAN RECORD PUBLISHING COMPANY (Inc.), 79 Fifth Ave.							
Racing Form	Morn. *ex. Mon.*	Racing	1894	4-8	11×18	17.00	‡12,000
	Sunday edition						‡12,000
F. H. BRUNELL, Editor; DAILY RACING FORM PUBLISHING COMPANY, 59 Plymouth Court.							
Radnicka Straza (Croatian)	Friday	Socialist	1908	4	15×22	2.00	
CROATIAN WORKINGMEN'S EDUCATIONAL AND POLITICAL ASSOCIATION OF AMERICA, Publishers, 606 S. Center Ave.							
Railway & Engineering Review	Saturday	Railroad	1864	56	9×12	5.00	5,000
W. M. CAMP, Editor; THE RAILWAY REVIEW (Inc.), 1305 Manhattan Building.							
Railway Electrical Engineer	Monthly	Electrical	1909	48	9×12	1.00	
MACKENZIE-KLINK PUBLISHING COMPANY, 960 Monadnock Building.							
Railway Engineering and Maintenance of Way	Monthly	Railroad	1905	60	9×12	1.00	
CRANDALL PUBLISHING COMPANY, 315 Dearborn St.							
Railway Epicurean	Monthly	Catering	1903	64	7×10	1.50	
RAILWAY EPICUREAN CORPORATION, Editors and Publishers, Imperial Building.							
Railway Journal	Monthly	Railroad	1898	40	9×12	1.00	3,000
E. C. COOK, Editor; RAILWAY JOURNAL PUBLISHING COMPANY, Royal Insurance Bldg.							
Railway Master Mechanic	Monthly	Railroad	1878	100	9×12	1.00	2,250
CRANDALL PUBLISHING COMPANY, Security Building.							
Railway Surgical Journal	Monthly	Surgical		40	8×10	5.00	
LOUIS J. MITCHELL, M.D., Editor; E. H. BAUMGARTNER, Publisher, 842 Monadnock Blk.							
Rand-McNally Bankers' Monthly	Monthly	Financial	1884	130	7×10	2.00	4,500
RAND, MCNALLY & CO., Publishers, 168 Adams St.							
Ravenswood Citizen	Saturday	Local	1904	12	10×13	1.00	**1,200**
BENJAMIN S. HERBERT, Editor; RAVENSWOOD PRESS, Pubs., 4618 W. Ravenswood Park.							
Record-Herald	Morning	Independent	1854	12-16	18×24	3.60	200,000
Record-Herald	Sunday	Independent		48	18×24	3.00	220,000 SEE ADVT
H. H. KOHLSAAT, Editor and Publisher, 154-158 Washington St.							
Red Book Magazine	Monthly	Literary	1903	134	7×10	1.00	300,000 SEE ADVT
K. E. HARRIMAN, Editor; RED BOOK CORPORATION, Publishers, 158-164 State St.							
Reform Advocate	Saturday	Ref. Jewish	1891	32	9×12	2.00	17,500
E. G. HIRSCH, Editor; BLOCH & NEWMAN, Publishers, 148 Dearborn St.							
Religious Education	Bi-monthly	Relig. Educ	1906	120	6×9	3.00	‡3,300
RELIGIOUS EDUCATION ASSOCIATION, Publishers, 193 Michigan Ave.							
Reminder	Saturday	Local	1905	8	18×24	1.00	3,000
F. RIPPEY, Editor; F. FURSTENHEIM, Publisher, 7924 Lowe Ave.							
Reporter (Marble and Granite)	Monthly	Trade	1868	48	11×15	2.00	‡2,500
NICHOLS & CO., Editors and Publishers, 835 Washington Boulevard.							
Retail Coalman	Monthly	Trade	1900	92	9×12	1.00	4,500
ARTHUR M. HULL, Editor; RETAIL COALMAN (Inc.), Publishers, 1431 Monadnock Block.							
Retailers' Journal	Monthly	Grocers		80	9×12	1.00	
S. W. ROTH, Editor; RETAILERS' JOURNAL (Inc.), Publisher, 36 La Salle St.							
Revyen (Norw.-Dan.)	Saturday	Socialist	1894	4	18×24	1.00	1,750
CHRISTIAN BOTKER, Editor and Publisher, 834 W. North Ave.							
Roadmaster and Foreman	Monthly	Railroad	1886	20	9×12	1.00	4,500
F. A. SMITH, Editor; MYRON C. CLARK PUBLISHING COMPANY, 355 Dearborn St.							
Rock Products	Monthly	Cement	1902	38	10×14	1.00	
EDGAR H. DEFEBAUGH and Associates, Editors; FRANCIS PUB. CO., 355 Dearborn St.							
Rovnost L'udu (Slovak)	Wednesday	Socialist	1907	4	18×24	1.25	
SLOVAK SOCIALIST PUBLISHING ASSOCIATION, 683 Loomis St.							
Rozhledy (Bohemian)—*see Osveta Americka, Omaha, Neb.*							
Sändebudet (Swedish)	Tuesday	Methodist	1861	16	11×16	1.50	7,000
WM. HENSCHEN, Editor; SWEDISH M. E. BOOK CONCERN, 152 Oak St.							
Saturday Blade—*circulation, including that of Ledger*, ‡750,000	Saturday	Independent	1887	10	18×24	1.00	‡750,000
W. D. BOYCE COMPANY, Publishers, 500 Dearborn Ave.							
Saturday Evening Herald	Saturday		1908	8	13×20	1.00	
E. C. BABCOCK, Editor; MAROON PRESS, Publishers, 1105 E. Fifty fifth St.							
Saturday Times	Saturday	Lit. & Fam	1907	24	11×16	2.00	35,000
SATURDAY TIMES COMPANY, Publishers, 90 La Salle St.							
Scandia (Norw.-Dan.)	Saturday	Independent	1889	8	12×18	1.00	**6,500**
ANTON B. LANGE, Editor and Publisher, 661 W. North Ave.							
School News and Practical Educator—*see Taylorville.*							

Continued on next page.

CIRCULATION: Bold face—sworn. * Detailed statement. ‡ Publisher's report. Plain figures—estimated.
POPULATION: Census of 1900. *Estimated.] Census of 1910. † County Seat. ⅛ Size of page.

CHICAGO † (*Continued*)

			Estab.	Pages.	‡Size.	Sub.	Circ.
School Review	Monthly ex. *July & Aug.*	Educational	1893	100	7×10	1.50	7,000
UNIVERSITY OF CHICAGO PRESS, Publishers.							
School Science and Mathematics	Monthly ex. *July, Aug. & Sept.*	Educational	1901	80	6×9	2.00	‡3,000
CHARLES H. SMITH, Editor; SMITH & TURTON, Publishers, 2059 E. Seventy-second Place.							
Scroll of Phi Delta Theta	Bi-monthly	Fraternity	1875	130	6×9	1.00	**3,000**
F. J. R. MITCHELL, Editor and Publisher, 108 La Salle St.							
Sewing Machine Advance	Monthly	Mechanical	1879	12	9×12	.50	
WALTER SCATES, Publisher, 5441 Monroe Ave.							
Shears—*dated also at Lafayette, Ind.*	Monthly	PaperBoxTrade	1892	48	8×11	1.00	‡1,500
GEORGE E. JENKS, Editor and Publisher, 162 South Clark St.							
Shepherd's Journal	Monthly	Live Stock	1908	30	9×12	.75	
W. J. CLARKE, Editor; E. C. CLARKE & Co., Publishers, 125 La Salle St.							
Shoe Trade Journal	Semi-monthly	Trade	1893	44	7×11	1.00	‡3,000
JACOBSEN PUBLISHING COMPANY, 154 Lake St.							
Shorthand Writer	Monthly	Stenographic	1905	72	7×10	2.00	**5,800**
WILLIAM L. JAMES, Editor and Publisher, 79 Clark St.							
Show World	Saturday	Theatrical	1907	24	10×15	4.00	
WARREN A. PATRICK, Editor; SHOW WORLD PUBLISHING COMPANY, 87 S. Clark St.							
Sigma Chi Quarterly	Quarterly	Fraternity	1882	132	7×10	2.00	‡1,700
NEWMAN MILLER, Editor; WILLIAM V. BROTHERS, Publisher.							
Signet	Thursday	O. E. S.	1905	16	9×12	1.00	‡3,000
ALICE M. MACKAY, Editor; SIGNET COMPANY, Publishers, 1959 W. Adams St.							
Skandinaven (Norw.-Dan.)	Evg. *ex. Sun.* & Sun. Morn.	Republican	1871	8	18×24	3.00	22,500
	Sunday edition			16	18×24	1.00	
Skandinaven (Norw.-Dan.)	Wed. & Fri.	Republican	1865	12	18×24	2.00	50,000
JOHN ANDERSON PUBLISHING COMPANY, 511-517 North Peoria St.							
Slovensko-Americky Zabavnik (Slovak)	Thursday		1904	8	16×22	1.50	
A. L. KRIZAN, Editor; J. HALUSKA, Publisher, 1818 Canal Port Ave.							
Socialist	Evg. *ex. Sun.*	Socialist	1906	4	17×24	2.00	
A. M. SIMONS, Editor; WORKERS' PUBLISHING SOCIETY, 180-182 E. Washington St.							
Sokol Americky (Bohemian)	Monthly	Athletic	1879	32	9×12	.75	‡5,800
NATIONAL PRINTING AND PUBLISHING COMPANY, 2150 Blue Island Ave.							
Sonntagpost (German)—*Sunday edition of Abendpost*	Sunday	Independent	1889	16-24	17×24	1.00	37,665 SEE ADVT
ABENDPOST COMPANY, Publishers, 173-5 Fifth Ave.							
Sontagsbote (German)—*see Freie Presse.*							
Sports Afield	Monthly	Lit. & Sports	1887	100	7×10	1.50	35,000
CLAUDE KING, Editor; SPORTS AFIELD PUBLISHING COMPANY, 338 Dearborn St.							
Spravedlnost (Bohemian)	Every Morn	Socialist	1906	8-12	18×24	4.00	‡6,000
Spravedlnost (Bohemian)	Saturday	Socialist	1900	12	15×22	2.00	‡3,000
F. HLAVACEK, Editor; BOHEMIAN SOCIALIST PUB. ASSOCIATION, 683 Loomis St., rear.							
Standard	Saturday	Baptist	1853	32	9×14	2.00	12,000
J. S. DICKERSON & R. N. VANDOREN, Editors; GOODMAN & DICKERSON COMPANY, Publishers, 700 E. Fortieth St.							
Standard Opinion	Saturday	Independent	1896	16	20×26	2.00	‡45,060
JAMES C. DENVIR, Editor and Publisher, 84 La Salle St.							
Steam Shovel and Dredge	Monthly	Labor	1896	88	7×10	1.00	‡4,000
THOMAS J. DOLAN, Editor; INTERNATIONAL BROTHERHOOD OF STEAM SHOVEL AND DREDGE MEN, Publishers, 134 Monroe St.							
Sternewirth (German)	Monthly	Humorous	1902	16	8×10	2.00	1,250
JOHN P. ARNOLD, Editor and Publisher, 1426 Montana St.							
Successful Poultry Journal	Monthly	Poultry	1898	48-120	8×11	.50	*31,222
FRANK HECK, Editor; SUCCESSFUL POULTRY JOURNAL PUBLISHING CO., 355 Dearborn St.							
Sunday Examiner—*Sunday edition of Examiner*	Sunday	Independent	1900	72	16×22	2.50	*620,489 SEE ADVT
ILLINOIS PUBLISHING AND PRINTING COMPANY, 146 Franklin St.							
Surgery, Gynecology and Obstetrics	Monthly	Medical	1905	112-160	8×11	5.00	**5,400**
FRANKLIN H. MARTIN, M.D., and Associates, Editors; SURGICAL PUBLISHING COMPANY OF CHICAGO, 103 State St.							
Svenska Amerikanaren (Swed.)	Thursday	Independent	1876	16	17×24	1.00	**33,305** SEE ADVT
SWEDISH AMERICAN PRINTING COMPANY, Publishers, 22 Fifth Ave.							
Svenska Kuriren (Swedish)	Saturday	Republican	1884	12	18×23	1.50	32,500
ALEX. J. JOHNSON, Publisher, 358 North Clark St.							
Svenska Tribunen-Nyheter (Swedish)	Tuesday	Independent	1869	16-20	17×24	1.00	*54,097
SWEDISH PUBLISHING COMPANY (Inc.), 40 Dearborn St.							
Svojan (Bohemian)	Monthly	Free Thought	1896	32	7×10	.80	2,000
F. B. ZDRUBEK, Editor; FREETHINKERS COMMUNITY, Publishers, 150 W. Twelfth St.							
Svornost (Bohemian)	Every Morn	Independent	1875	8-16	18×23	5.00	24,983
	Sunday edition						32,200
AUG. GERINGER, Publisher, 150 W. Twelfth St.							

Continued on next page.

CIRCULATION: Bold face—sworn. * Detailed statement. ‡ Publisher's report. Plain figures—estimated.
POPULATION: Census of 1900. * Estimated. ‖ Census of 1910. † County Seat. ‡ Size of page.

CHICAGO † (*Continued*)

					Estab.	Pages.	Size.	Sub.	Circ.
Syndicate Monthly	Monthly	Mail Order	WORLD PRESS, Publishers, 3139 Lincoln Ave.		1909	8	13×20	.50	
System	Monthly	Business	A. W. SHAW, Editor; SYSTEM COMPANY, Publishers, 151-3 Wabash Ave.			272	7×10	2.00	**100,000** SEE ADVT
Technical World Magazine	Monthly	Lit. & Tech	HENRY M. HYDE, Editor; TECHNICAL WORLD COMPANY, Publishers, 5758 Drexel Ave.		1904	160	7×10	1.50	150,759
Telegraf (Polish)	Friday	Democratic	C. F. PETTKOSKE, Editor and Publisher, 1718 S. Ashland Ave.		1896	8	15×22	1.50	‡2,900
Telegram	Saturday	Independent	JOHN I. PHILLIPS, Editor and Publisher, 1104 E. Seventy-fifth St.		1888	8	18×24	1.50	1,600
Telephone Engineer	Monthly	Telephone	ED J. MOCK & PAUL H. WOODRUFF, Editors; ELECTRICITY MAGAZINE CORPORATION, Publishers, Monadnock Bldg.		1908	68	9×12	2.00	‡5,000
Telephony	Saturday	Electrical	TELEPHONY PUBLISHING COMPANY, 340-47 Monadnock Block.		1900	200	9×12	3.00	‡14,000
10 Story Book	Monthly	Literary	DWIGHT ALLYN, Editor; DAILY STORY PUBLISHING COMPANY (Inc.), 520 Monroe St.		1901	68	6×9	1.00	*89,714
Theosophic Messenger	Monthly	Theosophical	AMERICAN SECTION OF THE THEOSOPHICAL SOCIETY, Publishers, 103 State St.		1909	72	7×10	1.00	
Thought	Monthly	Psychological	SHELDON LEAVITT, M.D., Editor; MAGNUM BONUM COMPANY, Publishers, 4665 Lake Ave.		1905	40	7×10	1.00	
Tidings	Monthly	Bapt. Miss	MISS FRANCES M. SCHUYLER, Editor; WOMAN'S AMERICAN BAPTIST HOME MISSIONARY SOCIETY, Publishers, 2969 Vernon Ave.		1897	20	7×10	.25	10,000
Town Development	Monthly	Town Develop.	LEWIS D. SAMPSON, Publisher, 140 Dearborn St.		1909	28	10×14	3.00	
Traffic World and Traffic Bulletin	Saturday	Transportation	TRAFFIC SERVICE BUREAU (Inc.), Editors and Publishers, 126 Market St.		1907	64-112	8×11	10.00	*3,009
Travelers Railway Guide (Western Section)	Monthly	Railroad	AMERICAN RAILWAY GUIDE COMPANY, Publishers, 315 Dearborn St.		1871	720	5×7	2.50	10,000
Tribuna Italiana Transatlantica (Italian)	Saturday	Independent	A. M. VALERIO, Editor and Publisher, 823 S. Halsted St.		1897	8	20×26	2.00	22,500
Tribune	Morning	Ind. Rep			1847	12-24	18×24	3.60	226,000
Tribune	Sunday	Ind. Rep	JAMES KELLEY, Editor; TRIBUNE COMPANY, Pubs., Cor. Madison and Dearborn Sts.			40-80	18×24	3.00	350,000
Union Leader	Saturday	Labor	L. D. BLAND, Editor; AMALGAMATED ASSOCIATION OF STREET AND ELECTRIC RAILWAY EMPLOYES OF AMERICA, Publishers, 88-90 La Salle St.		1902	16	11×16	1.00	19,000
United Forester	Monthly	U. O. F	UNITED ORDER OF FORESTERS, Publishers, 125 La Salle St.			16	9×12	.25	*No adv.*
United Servian (Servo-Slavonic)	Saturday	Labor	UNITED SERVIAN PUBLISHING COMPANY; 340 Dearborn St.		1906	8	18×21	1.50	
United States Banker	Monthly	Banking	J. H. FRANCIS, Publishers, 164 Lake St.		1909	26	9×12	1.00	
Unity	Thursday	Non-sectarian	JENKIN LLOYD JONES, Editor; UNITY PUBLISHING COMPANY, Abraham Lincoln Centre.		1878	20	9×13	2.00	2,500
Universal Masonry	Monthly	Masonic	MRS. MINNIE C. HOLBROOK, Editor; RAJPUT PRESS, Publishers, 103 State St.		1910	18	7×10	2.00	
University of Chicago Magazine	Monthly *ex. July & Sept.*	Collegiate	UNIVERSITY OF CHICAGO ALUMNI COUNCIL, Editors and Publishers.		1907	48	7×10	1.00	*No adv.*
Vegetarian Magazine	Monthly	Food Reform	VEGETARIAN COMPANY (Inc.), Publishers, 243 Michigan Boulevard.		1896	64	7×10	1.00	‡15,333
Verdens Gang (Norw.-Dan.)	Friday	Independent	VERDENS GANG COMPANY, Publishers, 187 North Peoria St.		1878	8	18×22	.50	6,256
Vestnik (Bohemian)	Monthly	Catholic	JAN STRAKA, Editor; FIRST BOHEMIAN CATHOLIC CENTRAL UNION, Publishers, 2752 S. Millard Ave.		1902	16	8×12	.50	*No adv.*
Violinist	Monthly	Musical	ADA E. TAYLOR, Editor and Publisher, 306 Wabash Ave.		1902	52	6×9	1.50	
Vorbote (German)—*weekly edition of Arbeiter-Zeitung*	Wednesday	Socialist	CHICAGO ARBEITER-ZEITUNG PUBLISHING COMPANY, 406 N. Clark St.		1872	8	20×26	2.00	‡5,000
Voter	Monthly	Political	HENRY B. CHAMBERLIN, Editor; VOTER COMPANY, Publishers, 154 Washington St		1902	56	6×9	1.00	
Welcome News	Monthly	Religious	THORWALD G. MAURITZEN, Editor; WELCOME NEWS CO., Publishers, 161 E. Randolph St.		1898	16	10×15	.25	
Weser-Nachrichten (German)	Fortn'tly (Sat.)	Independent	J. C. VAN GOENS, Editor and Publisher, 931 N. Rockwell St.		1896	8	13×20	1.00	
Westen und Daheim (German) —*Sunday edition of Illinois Staats-Zeitung*	Sunday	Ind. Rep			1855	32	17×23	2.50	‡72,521 SEE ADVT
Western Brewer	Monthly	Commercial	H. S. RICH & CO., Editors and Publishers, 177 La Salle St.		1876	176	9×13	5.00	4,000
Western British American	Saturday	British-Amer	BRITISH AMERICAN COMPANY, Publishers; 358 Dearborn St.		1888	8	15×22	2.00	‡19,750

Continued on next page.

CIRCULATION: Bold face—sworn. * Detailed statement. ‡ Publisher's report. Plain figures—estimated.
POPULATION: Census of 1900. * Estimated. ‖ Census of 1910. † County Seat. ⅔ Size of page.

CHICAGO † (*Continued*)

					Estab.	Pages.	⅛Size.	Sub.	Circ.
Western Druggist	Monthly	Pharmaceutic			1879	200	8×11	1.00	·14,613
G. P. ENGELHARD & CO., Publishers, 353 Dearborn St.									
Western Publisher	Wednesday	Journalistic			1902	8	15×22	1.50	10,000
WESTERN NEWSPAPER UNION, Publishers, 554 W. Adams St.									
Western Review	Monthly	Frat. Ins.			1895	32	9×13	1.00	5,000
JOSEPH J. THOMPSON, Editor; EDISON PUBLISHING COMPANY, 917 Ashland Block.									
Western Trade Journal	Tuesday	Com. & Ind'l			1872	16	11×16	5.00	‡21,700
FREMONT ARFORD, Editor and Publisher, 128-134 E. Van Buren St.									
Western Undertaker	Monthly	Undertakers			1879	60	9×12	1.00	✱5,300
HERBERT S. FASSETT, Editor and Publisher, 954 Washington Boulevard.									
Western Underwriter—*dated at Cincinnati, O., also*	Thursday	Insurance			1897	36	11×14	2.50	‡7,500
C. M. CARTWRIGHT, Editor; WESTERN UNDERWRITER COMPANY, Pubs., 145 La Salle St.									
West Side Chronicle	Thursday	Local			1880	4	15×22	1.00	
D. L. DAVIS, Editor and Publisher, 324 Elm St.									
West Side Vindicator—*see Vindicator, Austin.*									
Wholesale Grocer	Monthly	Trade			1908	44	7×10	2.00	
S. W. ROTH, Editor and Publisher.									
Windle's Gatling Gun	Monthly	Democratic			1898	16	9×12	1.00	10,000
C. A. WINDLE, Editor and Publisher, 1171 N. Lawndale Ave.									
Wochenblatt (German)	Thursday	Independent			1904	16	11×18	1.00	15,300
C. F. PIETSCH, Publisher, 90 La Salle St.									
Woman Beautiful Magazine	Monthly	Beauty Culture			1908	46	9×12	1.00	62,000
IDAH MCGLONE GIBSON, Editor; WOMAN BEAUTIFUL CO., Pubs., 355 Dearborn St.									
Woman's World	Monthly	Lit. & Family			1885	48	9×12	.25	✱**2,000,000** SEE ADVT
BYRON WILLIAMS, Editor; CURRIER PUBLISHING COMPANY, 107-11 S. Clinton St.									
Woodworkers Review	Monthly	Woodworking			1903	36	9×12	1.00	3,500
AMER. CARPENTER & BUILDER COMPANY, Publishers, 185 Jackson Boulevard.									
World's Chronicle—*issues a special edition each week for Illinois, under name of Illinois Teachers' Edition*	Saturday	Educational			1900	32	7×10	1.50	40,000
FRANCIS B. ATKINSON, Editor; LITTLE CHRONICLE CO., Publishers, 358 Dearborn St.									
World's Events	Monthly	Literary			1882	32	9×12	1.00	75,000
FREDERICK L. CHAPMAN, Editor; WORLD'S EVENTS CO., Publishers, 112 La Salle Ave.									
World To-Day	Monthly	Literary			1901	128	7×10	1.50	85,000 SEE ADVT
SHAILER MATTHEWS, Editor; WORLD TO-DAY COMPANY, Publishers, 120-30 Sherman St.									
Zenske Listy (Bohemian)	Weekly	Family			1894	30	9×12	2.00	
Miss M. R. HLINA, Editor and Publisher, 2646 Central Park Ave.									

CHICAGO HEIGHTS, pop. *8,000 (J 2); COOK CO. (N.E.), pop. *2,500,000. 28 m S. of Chicago. Chic. & East. Ill.; Elgin, Jol. & East.; Mich. Cent. and two other R.Rs. Tel. Exp. Bank. Manufactures.

Signal	Thursday	Republican			1888	8	18×24	1.25	‡1,000
W. H. FREEMAN, Editor; PALMER PRINTING COMPANY, Publishers.									
Star	Thursday	Republican				8	17×24	1.25	
W. E. WILLIAMS, Editor; CHICAGO HEIGHTS PUBLISHING COMPANY.									

CHILLICOTHE, pop. 1,699 (E 3½); PEORIA CO. (N.W.C.), pop. 88,608. On Ill. R., at head of Peoria Lake, 18 m. N.N.E. of Peoria. Chic., R. I. & Pac.; Atch., Top. & S. Fe R.Rs. Tel. Exp. Bank. Manufactures motor boats, carriages and wagons, canned goods, etc. Ships grain largely.

Bulletin	Friday	Republican			1883	12	15×22	1.50	‡1,796
W. RANDOLPH BAILEY, Editor; FRANK W. BAILEY, Publisher.									
Enquirer	Tuesday	Democratic			1891	6	15×22	1.50	‡1,200
H. A. BATES, Editor and Publisher.									

CHRISMAN, pop. 905 (J 6); EDGAR CO. (E.), pop. 28,273. 13 m. N. of Paris. Cin., Ham. & Day.; Cleve., Cin., Chic. & St. L. R.Rs. Tel. Exp. Bank. Flour and saw mills. Stock and farming region.

Courier	Friday	Independent			1878	8	13×20	1.50	900
C. R. LIVINGSTON, Editor and Publisher.									

CHRISTOPHER, pop. —— (F 9½); FRANKLIN CO. (S.), pop. 19,675. 7 m. W. by S. of Benton. Ill. Cent.; Chic., Burl. & Quin. R.Rs. Tel. Exp. Bank. Grain, fruit and potatoes grown.

Record	Friday	Neutral			1908	8	15×22	1.00	480
A. C. HICKMAN, Editor and Publisher.									

CICERO, pop. *2,000 (J 2); COOK CO. (N.E.), pop. *2,500,000. Adjoining Chicago. Chic., Burl. & Quin. R.R. Tel. Exp. Bank. Some manufacturing. Market gardening.

News	Saturday	Independent			1910	8	15×22	1.50	
M. L. PETTKOSKE, Editor and Publisher.									

CISSNA PARK, pop. 623 (J 4½); IROQUOIS CO. (E.), pop. 38,014. 25 m. S.W. of Watseka. Chic. & East. Ill. R.R. Tel. Exp. Bank. Manufactures of fly traps and elevator spouts, Grain growing.

News	Friday	Independent			1906	8	15×22	1.00	
A. J. HELMER, Publisher.									

CLARKSDALE, pop. *200 (F 6½); CHRISTIAN CO. (C.), pop. 32,790. 5 m. S.W. of Taylorville, nearest banking town. Wabash R.R. Tel. Exp.

Fox and Hound	Monthly	Sports			1907	12	11×14	2.00	
FREDERICK SYLVESTER O'FLYNG, Editor and Publisher.									

CLAY CITY, pop. 907 (H 8); CLAY CO. (S.E.), pop. 19,553. 9 m. S.E. of Louisville. Balt. & Ohio S'thwest. R.R. Tel. Exp. Bank.

Clay County Advocate	Friday	Republican			1902	8	15×22	1.00	‡800
ADVOCATE PRINTING COMPANY, Publishers.									

CIRCULATION: Bold face—sworn. ✱ Detailed statement. ‡ Publisher's report. Plain figures—estimated.
POPULATION: Census of 1900. * Estimated. ‖ Census of 1910. † County Seat. ⅛ Size of page.

			Estab.	Pages.	Size.	Sub.	Circ.
CLAYTON, pop. 996 (C 5½); ADAMS Co. (W.), pop. ‖64,588. 28 m.E.N.E. of Quincy. Wab. R.R. Tel. Exp. Banks. Agricultural and coal region. Ships grain, hay, wool, and live stock.							
Enterprise	Thursday	Independent	1879	8	15×22	1.25	‡1,008
J. L. STAKER, Editor and Publisher.							
CLIFTON, pop. 652 (J 4); IROQUOIS Co. (E.), pop. 38,014. 20 m. N.W. of Watseka. Ill. Cent. R.R. Tel. Exp. Bank. Agricultural interests.							
Advocate	Friday	Ind.Rep	1893	8	13×20	1.00	‡600
A. A. RABOIN, Editor and Publisher.							
CLINTON †, pop.*5,000 (G 5); DE WITT Co. (C.), pop. 18,972. 22 m. S. of Bloomington. Ill. Cent. R.R. Tel. Exp. Banks. Machine shops of the Ill. Central R.R. Flour and planing mills, foundries, agricultural, brick and tile works, etc.							
Journal	Morn. *ex. Sun*	Independent	1908	8	15×22	3.00	***1,511**
B. F. PELTZ, Editor; JOURNAL PRINTING COMPANY, Publishers.							
Public	Evg. *ex. Sun*	Republican	1895	8	18×22	5.00	1,275
Public	Thursday	Republican	1856	8	15×22	1.00	1,400
PUBLIC PRINTING COMPANY, Publishers.							
Register	Friday	Democratic	1868	8	15×22	1.50	‡1,560
HUGHES BROTHERS, Editors and Publishers.							
COAL CITY, pop. 2,607 (H 3); GRUNDY Co. (N.E.), pop. 24,136. 25 m. S.W. of Joliet. Chic. & Alton; Atch., Top. & S. Fe; Elgin, Joliet & East. R.Rs. Tel. Exp. Bank. Wire rope factory. Coal mining principal industry.							
Courant	Friday	Republican	1901	8	15×22	1.00	1,100
LENNIE ELOUISE HAZEL, Editor and Publisher.							
COBDEN, pop. 1,034 (F 10½); UNION Co. (S.), pop. 22,610. 42 m. N.of Cairo. Ill. Cent. R.R. Tel. Exp. Bank. Fruit extensively grown in district, and large quantities of peaches, apples, strawberries, etc., shipped.							
Independent	Friday	Independent	1907	4	18×24	1.00	528
A. M. DU BOIS, Editor and Publisher.							
Sentinel	Thursday	Independent	1886	8	15×22	1.00	
JOHN D. MESLER, Editor and Publisher.							
COFFEEN, pop. 963 (F 7½); MONTGOMERY Co. (S.W.C.), pop. 30,836. 8 m. S.E. of Hillsboro. Tol., St. L. & West. R.R. Tel. Exp. Bank. Coal and copper mining interests.							
Montgomery Democrat	Friday	Democratic	1892	8	18×22	1.50	**550**
LEW R. TRAYLOR, Editor and Publisher.							
COLCHESTER, pop. 1,635 (C 5); MCDONOUGH Co. (W.), pop. 28,412. 53 m. N.E. of Quincy. Chic., Burl. & Quin. R.R. Tel. Exp. Bank. Coal mined extensively, with a yearly product of 100,000 tons. Brick and tile works, large flagstone quarries and clay beds.							
Independent	Thursday	Independent	1873	8	15×22	1.00	800
FRANK GROVES, Editor and Publisher.							
COLFAX, pop. 1,153 (G 4½); MCLEAN Co. (C.), pop. ‖68,008. 23 m. N.E. of Bloomington. Ill. Cent. R.R. Tel. Exp. Bank. Farming and stock raising section. Coal mines.							
Press—*prints an edition under name of Enterprise, Cooksville.*	Thursday	Independent	1888	8	15×22	1.00	750
ARTHUR E. POTTS, Editor and Publisher.							
COLLINSVILLE, pop. *6,000 (D 8); MADISON Co. (S.W.), pop. ‖89,847. 12 m. E.N.E. of St. Louis, Mo. Vandalia R.R. Tel. Exp. Banks. Coal mining largely carried on. Zinc works, flour mills and pressed brick factories.							
Herald	Friday	Independent	1879	12	17×24	1.50	‡1,100
A. W. SCHIMPFF, Editor; COLLINSVILLE PUBLISHING COMPANY.							
COLUMBIA, pop. 1,197 (D 9); MONROE Co. (S.W.), pop. 13,847. 10 m. N. by W. of Waterloo. Mob. & Ohio R.R. Tel. Exp. Bank. Stone quarries, clay works, flour mills.							
Star	Thursday	Independent	1906	8	13×20	1.00	800
GEO. W. SMITH, Editor and Publisher.							
COOKSVILLE, pop. *150 (G 4½); MCLEAN Co. (C.), pop. ‖68,008. 16 m. N.E. of Bloomington. Ill. Cent. R.R. Tel. Exp. Bank. Grain elevators.							
Enterprise—*see Press, Colfax.*							
CORNELL, pop. 521 (G 3½); LIVINGSTON Co. (N.E.C.), pop. 42,035. 10 m. N. W. of Pontiac. Wabash R.R. Tel. Exp. Bank. Corn and hog raising and coal mining.							
Journal	Friday	Independent	1890	8	15×22	1.00	500
A. E. TIFFANY, Editor and Publisher.							
COULTERVILLE, pop. 650 (E 9); RANDOLPH Co. (S.W.), pop. 28,001. 47 m. S.E. of St. Louis, Mo. Ill. S'thrn; Ill. Cent. R.Rs. Tel. Exp. Banks. Farming and coal mining district.							
Republican	Friday	Republican	1886	8	13×20	1.00	‡650
E. B. BEEVER, Editor and Publisher.							
COWDEN, pop. 751 (G 7); SHELBY Co. (S.C.), pop. 32,126 13 m. S.W. of Shelbyville. Balt. & Ohio S'thwest.; Tol., St. L. & West. R.Rs. Tel. Exp. Bank. Coal mines in vicinity.							
Reflector	Friday	Republican	1892	8	13×20	1.25	500
O. A. JEWETT, Editor and Publisher.							
CREAL SPRINGS, pop. 940 (G 10); WILLIAMSON Co. (S.), pop. 27,796. 10 m. S.E. of Marion. Ill. Cent. R.R. Tel. Exp. Bank. Agricultural section.							
South Illinois Tribune	Friday	Republican	1907	8	15×22	1.00	
STEWART & COSBY, Editors and Publishers.							
CRESTON, pop. 381 (G 1½); OGLE Co. (N.), pop. ‖27,864. 70 m. W. of Chicago. Chic. & N. West. R.R. Tel. Exp. Bank. Tile works.							
Observer	Friday	Republican	1887	8	15×22	1.25	300
T. J. WINDERS, Editor and Publisher, Malta.							
CRETE, pop. 760 (J 2½); WILL Co. (N.E.), pop. 74,764. 30 m. S. of Chicago. Chic. & East. Ill. R.R. Tel. Exp. Bank.							
Citizen	Thursday	Local	1895	8	13×20	1.00	500
CITIZEN PRINTING COMPANY, Editors and Publishers.							

CIRCULATION: Bold face—sworn. * Detailed statement. ‡ Publisher's report. Plain figures—estimated.
POPULATION: Census of 1900. * Estimated. ‖ Census of 1910. † County Seat. ⅛ Size of page.

Estab. Pages. ⅀Size. Sub. Circ.

CUBA, pop. *1,500 (D 4½); FULTON Co. (W.), pop. 46,201. 38 m. W. S. W. of Peoria. Tol. Peor. & West.; Chic., Burl. & Quin. R.Rs. Tel. Exp. Bank. Extensive coal mines in vicinity. Bricks manufactured. Farming district.

Journal ..... Thursday ..... Independent .. 1884 10 16×22 1.50 600
J. W. NELSON, Editor and Publisher.

CULLOM, pop. 456 (H 4); LIVINGSTON Co. (N.E.C.), pop. 42,035. 22 m. E. of Pontiac. Ill. Cent. R.R. Tel. Exp. Bank. Large brick and tile works. Cotton glove and mitten factory.

Chronicle ..... Thursday ..... Republican..... 1898 8 17×24 1.25 ‡728
S. J. PORTERFIELD, Editor and Publisher.

DAHLGREN, pop. 452 (G 9); HAMILTON Co. (S.), pop. 20,197. 11 m. N.W. of McLeansboro. Louisv. & Nash. R.R. Tel. Exp. Banks. Farming interests.

Echo ..... Thursday ..... Independent .. 1899 8 16×22 1.00 900
G. T. RHODES, Editor and Publisher.

DALLAS CITY, pop. *1,200 (B 4); HANCOCK Co. (W.), pop. 32,215. On Miss. R., 16 m. bel. Burlington, Iowa. Chic., Burl. & Quin.; Atch., Top. & S. Fe R.Rs. Tel. Exp. Banks. Manufactures of lumber, carriages, wagons, buggy tops, blank buttons, cigars, brick and tile, stoves; flour, planing and stave mills. Elevator, etc.

Enterprise ..... Thursday ..... Independent .. 1899 8 15×22 1.00 ✱**1,898**
DALLAS PRINTING COMPANY (Inc.), Publishers.

Review ..... Tuesday ..... Independent .. 1887 8 15×22 1.00 800
L. S. REID, Editor and Publisher.

DANFORTH, pop. 407 (J 4); IROQUOIS Co. (E.), pop. 38,014. 16 m. N.W. of Watseka. Ill. Cent. R.R. Tel. Exp. Bank. Corn and oats grown.

Herald ..... Friday ..... Democratic..... 1899 8 15×22 1.00 ‡600
F. H. SIMONS, Editor and Publisher.

DANVERS, pop. 607 (F 4½); MCLEAN Co. (C.), pop. ‖68,008. 10 m. W. N. W. of Bloomington. Cleve., Cin., Chic. & St. L. R.R. Tel. Exp. Bank. Agricultural region.

Dispatch ..... Thursday ..... Local..... 1880 8 13×20 1.00 500
JOHN S. POPPLE, Editor; POPPLE & MCGILVRAY, Publishers.

DANVILLE†, pop. ‖27,871 (J 5); VERMILION Co. (E.), pop. ‖77,996. 88 m. W. of Indianapolis. Chic. & East. Ill.; Wab.; Clev., Cin., Chic. & St. L.; Chic., Ind. & S'thrn; Wabash R.Rs. Tel. Exp. Banks. Railroad shops, flour, lumber mills, glass factories, smelting, boiler and iron works, etc. Large coal mines in vicinity.

Banner ..... Thursday ..... Prohibition ... 1890 8 15×22 1.00 ‡3,000
GEO. W. WOOLSEY, Editor and Publisher.

Commercial-News ..... Evg. *ex. Sun*..... Republican..... 1876 8-12 17×22 3.00 ✱**13,166**
JOHN H. HARRISON, Editor; COMMERCIAL-NEWS COMPANY, Publishers.

Deutsche Zeitung (German) ..... Friday ..... Independent .. 1877 8 17×23 1.50 900
WILLIAM E. BRYANT, Editor and Publisher.

Herold (German) ..... Sunday ..... Neutral ..... 1906 6-12 17×24 1.50
GERMAN PUBLISHING COMPANY.

Inter-State Echo (Negro) ..... Saturday ..... Local..... 1909 8 11×16 1.50
CHARLES W. COLLEY, Editor and Publisher.

Inter-State School Review ..... Weekly ..... Educational ... 1891 24 8×11 1.00 4,500
W. E. WATT & LOTTIE E. JONES, Editors; ILLINOIS PRINTING COMPANY, Publishers.

Press-Democrat ..... Morn *ex. Mon*..... Democratic..... 1886 10-16 17×24 5.00 11,005
DEMOCRAT PUBLISHING COMPANY.

Record ..... Friday ..... Labor ..... 1909 6 15×22 1.00 ‡2,366
H. P. STEVENS, Editor and Publisher.

DECATUR†, pop. ‖31,140 (G 6); MACON Co. (C.), pop. 44,003. On Sangamon R., 38 m. E. of Springfield. Ill. Cent., Wabash and two other R.Rs. Tel. Exp. Banks. Flour and cereal mills, iron bridge, carriage and iron works, ice and cold storage plant, malleable iron foundry, starch, coffin, farm implement, cutlery, wire mat factories, and many minor industries. Three coal mines. Wabash car shops. Agricultural district.

Decaturian ..... { Monthly dur. Coll. yr. } Collegiate..... 1903 20 8×11 1.00
STUDENTS OF DECATUR COLLEGE AND INDUSTRIAL SCHOOL OF JAMES MILLIKIN UNIVERSITY, Editors and Publishers.

Herald ..... { Every Morn.....Republican..... 1880 12 17×22 5.00 ✱**12,916**
Sunday edition..... ✱**12,453**
HERALD-DESPATCH COMPANY, Publishers.

Illinois Methodist ..... Wednesday ..... Methodist ..... 1909 8 11×15 .50
C. R. MORRISON, Editor; M. S. MCCOY & Co., Publishers.

Labor World ..... Friday ..... Ind. Labor..... 1899 4 15×22 1.00 2,250
EUGENE LINXWEILER, Editor; LABOR WORLD PUBLISHING COMPANY.

Review ..... { Evg. *ex. Sun.* & Sun. Morn.. } Democratic ... 1878 10-36 17×22 5.00 ✱**12,197**
Sunday edition..... ✱**11,113**
REVIEW PUBLISHING COMPANY.

DEER CREEK, pop. 298 (F 4); TAZEWELL Co. (N.C.), pop. 33,221. 20 m. N.E. of Pekin. L. Erie & West. R.R. Tel. Exp. Bank. Agriculture.

Progress ..... Thursday ..... Independent .. 1886 8 15×22 1.00 ‡450
H. C. O'BRIEN, Editor and Publisher.

DE KALB, pop. 5,904 (G 2); DE KALB Co. (N.), pop. 31,756. 58 m. W. of Chicago. Chic. & N. West.; Chic. Gt. West.; Chic., Milw. & Gary; Aurora & De Kalb R.Rs. Tel. Exp. Banks. Extensive factories of barbed fence wire, wire nails, also glove and mitten factories, shoe factory, implement works, etc. Northern Illinois Normal School.

Advertiser ..... Evg. *ex. Sun*..... Independent .. 1908 4 15×22 3.00 700
BAILEY ROSETTE, Editor and Publisher.

Chronicle ..... Evg. *ex. Sun*..... Ind. Rep ..... 1895 8 15×22 3.00 ✱**1,339**

Chronicle ..... Wed. & Sat ..... Ind. Rep..... 1879 8 17×23 1.50 1,750
FRANK W. GREENAWAY, Editor; DE KALB CHRONICLE PUBLISHING COMPANY.

Review—*prints an edition under name of Mail, Malta*..... } Thursday ..... Republican..... 1883 8 15×22 1.00 1,500
H. W. FAY, Editor and Publisher.

CIRCULATION: Bold face—sworn. ✱ Detailed statement. ‡ Publisher's report. Plain figures—estimated.
POPULATION: Census of 1900. * Estimated. ‖ Census of 1910. † County Seat. ⅀ Size of page.

				Estab.	Pages.	Size.	Sub.	Circ.
DELAND, pop. 411 (G 5); PIATT Co. (E.C.), pop. 17,706. 10 m. N. of Monticello. Ill. Cent. R.R. Tel. Exp. Banks. Agricultural and stock district.								
Tribune	Friday	Independent		1897	8	15×22	1.00	500
J. S. MURPHY, Editor and Publisher.								
DELAVAN, pop. 1,304 (E 5); TAZEWELL Co. (N.C.), pop. 33,221. 24 m. S. of Peoria. Chic. & Alton; Ill. Cent. R.Rs. Tel. Exp. Banks. Productive grain and stock raising section. Ships much poultry.								
Advertiser	Wednesday	Democratic		1868	8	17×22	1.00	‡1,054
KEEFER & KEEFER, Editors and Publishers.								
Tri-County Times	Wednesday	Republican		1874	8	15×22	1.00	1,400
S. H. BEATTY, Editor and Publisher.								
DES PLAINES, pop. 1,666 (J 1½); COOK Co. (N.E.), pop. *2,500,000. 16 m. N.W. of Chicago. Chic. & N. West.; Minneap., St. P. & S. Ste. Marie R.Rs. Tel. Exp. Bank. Iron works. Manufactures vinegar, bricks and tiles. Dairying district.								
Suburban Times	Saturday	Independent		1886	8	17×24	1.50	1,000
DAVID J. GILLESPIE, Editor and Publisher.								
DIETERICH, pop. *500 (H 7½); EFFINGHAM Co. (S.E.C.), pop. 20,465. 11 m. S.E. of Effingham. Indianap. S'thrn R.R. Tel. Exp. Bank. Grain and produce shipped.								
Special-Gazette	Thursday	Independent		1897	8	13×20	1.00	‡750
WRIGHT & FIELD, Editors and Publishers.								
DIVERNON, pop. *400 (E 6½); SANGAMON Co. (C.), pop. 71,593. 16 m. S. of Springfield. Ill. Cent. R.R. Tel. Exp. Bank. Mining.								
News	Friday	Independent		1899	8	15×22	1.00	484
I. S. DUNN, Editor and Publisher.								
DIXON †, pop. ‖7,216 (F 2); LEE Co. (N.), pop. ‖27,750. 98 m. W. of Chicago. Chic. & N. West.: Ill. Cent. R.Rs. Tel. Exp. Banks. Shoe, flour, plow, box, condensed milk, wire screen and other factories. Two colleges.								
Citizen	Thursday	Democratic		1908	8	15×22	1.50	
FRANK E. STEVENS, Editor and Publisher.								
Evening Telegraph—*see Telegraph*	Evg. *ex. Sun*	Republican		1883	8	17×22	5.00	***2,769**
News	Evg. *ex. Sun*	Independent		1889	6	15×22	5.00	***3,125**
WM. S. BLOCK, Editor; DIXON NEWS COMPANY, Publishers.								
Telegraph—*semi-weekly edition of Evening Telegraph*	Tues. & Fri	Republican		1851	8	17×22	1.50	‡2,000
B. F. SHAW, Editor; B. F. SHAW PRINTING COMPANY, Publishers.								
DOWNERS GROVE, pop. 2,103 (J 2); DU PAGE Co. (N.E.), pop. 28,196. 22 m. W.S.W. of Chicago. Chic., Burl. & Quin. R.R. Tel. Exp. Bank. Furniture factory, electric linemen's tool factory, large dairy and greenhouse interests.								
Publicity	Monthly	Advertising		1909	56	7×10	1.00	
E. J. W. DIETZ, Editor and Publisher.								
Reporter	Saturday	Non-partisan		1883	8	17×24	1.50	**800**
STUART R. PADDOCK, Editor and Publisher.								
DREXEL, pop. *100 (J 2); COOK Co. (N.E.), pop. *2,500,000. 3 m. S.E. of Englewood. Ill. Cent. R.R. (Railroad name Robinson Avenue). Tel. and bank, Hawthorne. Exp.								
Cicero Alarm	Saturday	Independent		1907	8	15×22	1.00	
C. W. SCHOENER, Editor and Publisher.								
DUNDEE, pop. 2,765 (H 1); KANE Co. (N.E.), pop. 78,792. On Fox R., 4 m. N. of Elgin. Chic. & N. West. R.R. Tel. Exp. Banks. Good water power, and manufactures of butter, condensed milk, cheese, wagons, farm machinery, brick and tile, etc.								
Hawkeye	Thursday	Republican		1890	8-12	15×22	1.25	‡1,500
TOMPKINS & HOLMES, Editors and Publishers.								
DU QUOIN, pop. 4,353 (F 9½); PERRY Co. (S.), pop. 19,830. 77 m. N. of Cairo. Ill. Cent. R.R. Tel. Exp. Banks. Flour and planing mills, machine shops, extensive coal mines, and salt works. Grain and fruit produced in surrounding region.								
Evening Call	Evg. *ex. Sun*	Independent		1895	8	15×22	5.00	**898**
A. W. ESSICK, Publisher.								
Evening Herald	Evg. *ex. Sun*			1908	4	15×22	5.20	‡480
J. W. GREAR & SON, Editors and Publishers.								
Tribune	Friday	Republican		1862	4	20×26	1.00	650
JOHN T. BEEM, Editor and Publisher.								
DURAND, pop. 571 (F 1); WINNEBAGO Co. (N.), pop. ‖63,153. 18 m. N.W. of Rockford. Chic., Milw. & St. P. R.R. Tel. Exp. Banks. Grain and stock raising section.								
Gazette	Thursday	Independent		1907	8	15×22	1.50	
CHARLES A. BANCROFT, Editor and Publisher.								
DWIGHT, pop. 2,015 (H 3½); LIVINGSTON Co. (N.E.C.), pop. 42,035. 74 m. S.S.W. of Chicago. Chic. & Alton; Chic., Ind. & S'thrn R.Rs. Tel. Exp. Banks. Farming and stock raising district.								
Banner	Monthly	Sons of Vets		1897	16	11×15	.50	37,629
DUSTIN & HOLBROOK, Editors and Publishers.								
Journal—*prints editions under same name for Campus, Carbondiff and Reddick*	Thursday	Independent		1900	8	15×22	1.50	750
ALLAN S. HOLBROOK, Editor and Publisher.								
Star and Herald	Saturday	Republican		1867	8	15×22	1.50	1,600
WILLIAM G. DUSTIN, Editor; ALLAN S. HOLBROOK, Publisher.								
EARLVILLE, pop. 1,122 (G 2½); LA SALLE Co. (N.C.), pop. 87,776. 35 m. W.S.W. of Aurora. Chic., Burl. & Quin.; Chic. & N. West. R.Rs. Tel. Exp. Banks. Farming and stock raising district.								
Leader	Thursday	Republican		1868	8	15×22	1.50	‡1,400
E. B. TABOR, Editor and Publisher.								

CIRCULATION: Bold face—sworn. * Detailed statement. ‡ Publisher's report. Plain figures—estimated.
POPULATION: Census of 1900. *Estimated. ‖ Census of 1910. † County Seat. ⅋ Size of page.

Estab. Pages. ⅛Size. Sub. Circ.

EAST DUBUQUE, pop. 1,146 (C 1); Jo DAVIESS Co. (N.W.), pop. 24,533. 16 m. N.W. of Galena. Chic., Burl. & Quin.; Ill. Cent. R.Rs. Tel. Exp. Bank. Agriculture and stock raising; shipping point.

Register ....Friday ....Local.... 1894 8 15×22 1.50 900
LOUGHLIN & LUTENBERG, Editors and Publishers.

EAST MOLINE, pop. —— (C 2½); ROCK ISLAND Co. (N.W.), pop. ‖70,404. 5 m. E. of Moline. Chic., Milw. & St. P.; Chic., R. I. & Pac.; Chic., Burl. & Quin. R.Rs. Tel. Exp. Bank.

Herald....Thursday....Local.... 1907 8 15×22 1.00
HERALD PRINTING AND PUBLISHING COMPANY (Inc.).

EASTON, pop. *500 (E 5); MASON Co. (W.C.), pop. 17,491. 13 m. S.E. of Havana. Ill. Cent. R.R. Tel. Exp. Banks. Grain and live stock.

Enterprise ....Friday ....Independent .. 1902 8 15×22 1.00 ‡400
R. L. WALKER, Editor and Publisher.

EAST PEORIA—*see Peoria.*

EAST ST. LOUIS, pop. ‖58,547 (D 8); ST. CLAIR Co. (S.W.), pop. ‖119,870. On Miss. R., opposite St. Louis. Term. of many important R.Rs. from N. S. & E. Tel. Exp. Banks. Connected by three great steel bridges with St. Louis. Extensive breweries, bolt and nut works, rolling mills, grain elevators, flour mills, etc. National Stock Yards, said to be the largest horse and mule market in the world. Iron works (employing 8,000 men). Large bottle glass works. Meat packing extensively carried on.

Gazette ....Saturday ....Democratic.... 1865 8 15×22 1.00 ‡2,500
JOHN H. SUESS, Publisher.

General Practitioner....Monthly ....Medical.. .... 1888 60 7×10 1.00 2,750
C. W. LILLIE, M.D., and Associates, Editors; MEDICAL PUBLISHING COMPANY.

Illinois Item....Thursday ....Local.... 1907 4 17×24 1.00
LYMAN T. MERRILL, Editor and Publisher.

Journal .... { Evg. *ex. Sat. & Sun.* / & Sun. Morn..... } Ind. Rep.... 1889 4-8 18×24 3.00 1,250
JAMES W. KIRK, Editor; FRANK P. FOX & CO., Publishers.

News....Thursday ....Republican.... 1894 8 15×22 1.50
W. S. BAXTER, Editor; EAST ST. LOUIS PUBLISHING COMPANY (Inc.).

EDINBURG, pop. 1,071 (F 6); CHRISTIAN Co. (C.), pop. 32,790. 18 m. S.E. of Springfield. Balt. & Ohio S'thwest. R.R. Tel. Exp. Banks. Farming and stock raising district.

Herald ....Wednesday....Neutral .... 1882 8 11×18 1.00 900
FRANK T. KAUERAUF, Editor and Publisher.

EDWARDSVILLE †, pop. *5,000 (D 8); MADISON Co. (S.W.), pop. ‖89,847. 18 m. N.E. of St. Louis, Mo. Tol., St. L. & West.; Litchf. & Madison; Wab.; Ill. Term. R.Rs. Tel. Exp. Banks. Coal mining, brick and flour making interests, machine shops, brass, cabinet and marble works, roofing plant.

Democrat ....Thursday ....Democratic.... 1872 8 16×22 1.50 600
A. L. BROWN, Editor and Publisher.

Intelligencer ....Evg. *ex. Sun*....Democratic.... 1862 8 18×22 5.00 ✱**3,198**
CHARLES BOESCHENSTEIN, Editor and Publisher.

Republican ....Tues. & Fri....Republican.... 1869 4-8 18×24 1.25 ‡1,200
W. R. CROSSMAN, Editor and Publisher.

EFFINGHAM †, pop. 3,774 (G 7); EFFINGHAM Co. (S.E.C.), pop. 20,465. 99 m. E.N.E. of St. Louis, Mo. Indianap. S'thrn; Ill. Cent.; Vandalia; Wab. R.Rs. Tel. Exp. Banks. Large condensed milk factory. Agricultural, dairying and stock raising section. Some manufacturing and considerable trade. Canning and catsup factory, butchers' block factory, etc.

Democrat ....Friday ....Democratic.... 1856 8 15×22 1.00 1,600
GEO. M. LE CRONE, Editor; LE CRONE PRESS, Publishers.

Morning Record....Morn. *ex. Mon*...Ind. Dem..... 1899 4 15×22 3.00 1,000
LE CRONE PRESS, Editors and Publishers.

Republican....Friday ....Republican.... 1872 8 17×22 1.00 1,400
HARRIS DANTE, Editor; EFFINGHAM COUNTY PRINTING COMPANY (Inc.), Publishers.

Volksblatt (German) ....Thursday ....Democratic.... 1878 8 18×24 1.50 ‡828
A. & A. H. GRAVENHORST, Editors and Publishers.

ELBURN, pop. 606 (H 2); KANE Co. (N.E.), pop. 78,792. 9 m. W. of Geneva. Chic. & N. West. R.R. Tel. Exp. Banks. Dairying and stock raising interests.

Herald....Friday ....Local.... 1908 8 13×20 1.00 ‡500
CHARLES A. PRATT, Editor and Publisher.

ELDORADO, pop. 1,445 (H 10); SALINE Co. (S.), pop. 21,685. 8 m. N.E. of Harrisburg. Cleve., Cin., Chic. & St. L.; Louisv. & Nash.; Ill. Cent. R.Rs. Tel. Exp. Bank. Trade center.

Saline County Democrat....Friday ....Democratic.... 1909 8 12×18 1.00
W. J. HALEY, Editor; W. J. HALEY & SON, Publishers.

Saline County Republican ....Thursday ....Republican.... 1890 8 15×22 1.00 750
E. T. WILLS, Editor and Publisher.

ELGIN, pop. ‖25,976 (H 1½); KANE Co. (N.E.), pop. 78,792. On Fox R., 36 m. W.N.W of Chicago. Chic. & N. West.; Chic., Milw. & St. P. R.Rs. Tel. Exp. Banks. Abundant water power and extensive manufactures. Elgin National Watch Co. employs 3,000 hands. Large milk condensing and meat packing companies, foundries, machine shops, watch case, shirt, shoe, windmill and piano factories, etc. Large trade in butter, cheese, and agricultural produce. Northern Hospital for the Insane.

Advocate—*weekly edition of News*..Saturday ....Republican.... 1847 8-16 18×22 1.50 ‡2,427
LOWRIE & BLACK, Editors and Publishers.

Boys' Teacher....Monthly ....Sun. School.... 1905 32 8×11 .60 *No adv.*
DAVID C. COOK PUBLISHING COMPANY.

Boys' World ....Saturday....Juvenile.... 1902 8 11×14 .50 ✱**418,410**
DAVID C. COOK, Editor; DAVID C. COOK PUBLISHING COMPANY.

Courier ....Evg. *ex. Sun* ....Republican.... 1878 8-12 18×23 5.00 ✱**5,044**

Courier ....Thursday ....Republican.... 1870 8 18×23 1.50 **1,500**
FRANK P. HANAFIN, Editor; COURIER PUBLISHING COMPANY.

Continued on next page.

CIRCULATION: Bold face—sworn. ✱ Detailed statement. ‡ Publisher's report. Plain figures—estimated.
POPULATION: Census of 1900. * Estimated. ‖ Census of 1910. † County Seat. ⅛ Size of page.

			Estab.	Pages.	Size.	Sub.	Circ.
ELGIN † *(Continued)*							
Dairy Report	Monday	Dairy Markets	1891	8	10×13	1.00	‡3,150
W. C. WILLSON, Editor; ELGIN DAIRY REPORT (Inc.), Publishers.							
Germania (German)	Wednesday	Independent	1894	4	18×24	1.50	‡1,858
A. F. SCHADER, Editor and Publisher.							
Girls' Companion	Saturday	Juvenile	1902	8	11×14	.50	✱**408,205**
DAVID C. COOK, Editor; DAVID C. COOK PUBLISHING COMPANY.							
Gospel Messenger	Saturday	Religious	1883	16	12×16	1.50	*No adv.*
D. L. MILLER & J. H. MOORE, Editors; BRETHREN PUBLISHING HOUSE.							
Herold (German)	Saturday	Republican	1891	8	18×24	2.00	‡2,791
A. F. SCHADER, Editor and Publisher.							
Inglenook	Tuesday	Family	1899	32	8×11	1.00	5,000
E. M. COBB, Editor; BRETHREN PUBLISHING HOUSE.							
Mother's Magazine	Monthly	Family	1905	80	8×11	.50	✱**514,434** SEE ADVT
DAVID C. COOK, Editor; DAVID C. COOK PUBLISHING COMPANY.							
New Century Sunday School Teacher's Monthly	Monthly	Sunday School	1899	40	8×11	.60	✱**45,709**
DAVID C. COOK, Editor; DAVID C. COOK PUBLISHING COMPANY.							
News—*see Advocate*	Evg. *ex. Sun*	Republican	1871	8-12	18×22	5.00	‡5,392
Young People's Weekly	Saturday	Unsectarian	1886	8-12	12×17	.75	✱**197,000**
DAVID C. COOK, Editor; DAVID C. COOK PUBLISHING COMPANY.							
ELIZABETH, pop. 659 (D 1); JO DAVIESS Co. (N.W.), pop. 24,533. 15 m. S.E. of Galena. Chic. Gt. West. R.R. Tel. Exp. Bank. Agriculture and mining. Butter tub factory.							
News	Wednesday	Independent	1892	8	15×22	1.00	1,350
H. N. VIRTUE, Editor; W. R. HABLINGER, Publisher							
ELIZABETHTOWN †, pop. 668 (H 10½); HARDIN Co. (S.E.), pop. 7,448. On Ohio R., abt. 44 m. above Paducah, Ky. Tel. and exp., Golconda. Bank. Mining and shipping interests.							
Independent	Thursday	Democratic	1882	8	13×20	1.00	1,000
WOMACK & MARTIN, Editors and Publishers.							
ELMHURST, pop. *2,500 (J 1½); DU PAGE Co. (N.E.), pop. 28,196. 9 m. E. of Wheaton. Chic. & N. West R.R. Tel. Exp. Banks. Stone quarries, brick yards.							
Press	Saturday	Independent	1893	8	15×22	1.50	800
ELMHURST PRESS (Inc.), Editors and Publishers.							
ELMWOOD, pop. 1,582 (E 4); PEORIA Co. (N.W.C.), pop. 88,608. 27 m. W.N.W. of Peoria. Chic., Burl. & Quin. R.R. Tel. Exp. Banks. Marble works. Farming.							
Gazette	Thursday	Republican	1875	8	15×22	1.50	900
M. H. SPENCE, Editor and Publisher.							
EL PASO, pop. 1,441 (F 4); WOODFORD Co. (N.C.), pop. 21,822. 18 m. N. of Bloomington. Ill. Cent.; Tol., Peor. & West. R.Rs. Tel. Exp. Bank. Shipping point for live stock and grain from fertile agricultural region surrounding.							
Journal	Saturday	Independent	1865	8	18×24	1.50	1,100
GEORGE R. CURTISS, Editor and Publisher.							
EMDEN, pop. 330 (E 5); LOGAN Co. (C.), pop. 28,680. 12 m. N.W. of Lincoln. Ill. Cent. R.R. Tel. Exp. Banks. Important grain center, four elevators.							
News—*prints an edition under same name for Hartsburg*	Thursday	Independent	1885	8	15×22	1.00	‡900
W. E. MICKLE & C. H. SCHOLZ, Editors and Publishers.							
EMINGTON, pop. 206 (H 3½); LIVINGSTON Co. (N.E.C.), pop. 42,035. 20 m. N.E. of Pontiac. Wabash R.R. Tel. Exp. Bank. Corn and oats grown.							
Joker	Thursday	Republican	1903	8	15×22	1.25	600
SCHUTZ BROS., Editors and Publishers.							
ENFIELD, pop. 971 (H 9); WHITE Co. (S.E.), pop. 25,386. 12 m. W. of Carmi. Louisv. & Nash.; Balt. & Ohio S'thwest. R.Rs. Tel. Exp. Bank. Poultry packing.							
Express	Thursday	Democratic	1893	8	15×22	1.00	600
E. M. YOUNG, Editor and Publisher.							
ENGLEWOOD, pop. *15,000 (J 2); COOK Co. (N.E.), pop. *2,500,000. 7 m. S. of Chicago, with which it is incorporated. Eight railroad lines, and street railway from Chicago. Tel. Exp. Banks. Cook County Normal School.							
Calvert's Monthly	Monthly	Commercial	1906	16	10×15	2.00	15,820
WADE CALVERT, Editor; R. E. WOOD, Publisher.							
Times	Friday	Independent	1886	8	20×24	1.00	‡9,200
G. E. SULLIVAN, Editor and Publisher.							
EQUALITY, pop. 898 (H 10); GALLATIN Co. (S.E.), pop. 15,836. 12 m. W. of Shawneetown. Louisv. & Nash. R.R. Tel. Exp. Bank. Agricultural region.							
Independent	Thursday	Independent	1903	8	15×22	1.00	700
A. L. BOWLING, Editor and Publisher.							
ERIE, pop. 768 (D 2); WHITESIDE Co. (N.W.), pop. ‖34,507. 29 m. E.N.E. of Rock Island. Chic., Burl. & Quin. R.R. Tel. Exp. Banks. Sorghum barrels, ditching machines, wagon works, roller mill, etc. Grain and live stock raised in district. Creamery and saw mill.							
Independent	Friday	Independent	1879	8	18×24	1.00	‡1,000
C. D. HANNON, Editor and Publisher.							
ESSEX, pop. 385 (H 3); KANKAKEE Co. (E.), pop. 37,154. 17 m. W. by N. of Kankakee. Cleve., Cin., Chic. & St. L.; Wabash R.Rs. Tel Exp. Bank. Corn, oats and hay chief crops.							
West-Side Telephone	Thursday	Republican	1907	8	15×22	1.25	300
SCHUTZ BROTHERS, Editors and Publishers, Emington.							
EUREKA †, pop. 1,661 (F 4); WOODFORD Co. (N.C.), pop. 21,822. 19 m. E. of Peoria. Atch., Top. & S. Fe; Tol., Peor. & West. R.Rs. Tel. Exp. Bank. Grain and live stock shipping point. Large canning factory. Eureka College.							
Democrat-Journal	Thursday	Democratic	1867	8	18×24	1.50	‡1,500
B. J. RADFORD, JR., Editor and Publisher.							
Woodford County Republican	Thursday	Republican	1895	8	17×23	1.50	1,000
P. E. LOW, Editor and Publisher.							

CIRCULATION: Bold face—sworn. ✱ Detailed statement. ‡ Publisher's report. Plain figures—estimated.
POPULATION: Census of 1900. * Estimated. ‖ Census of 1910. † County Seat. ⅛ Size of page.

Estab. Pages. ⅛Size. Sub. Circ.

EVANSTON, pop. 22,949 (J 1½); COOK Co. (N.E.), pop. *2,500,000. On Lake Michigan, 12 m. N. of Chicago. Chic. & N. West.; Chic. Milw. & St. Paul; Chic. & Milw. Elec.; Chic. & N. Sh. Elec. R.Rs. Tel. Exp. Banks. Northwestern University, Garrett Biblical Institute, and other educational institutions.

Crusader Monthly.....Monthly .....Temperance... 1887 16 9×12 .25 ∗28,666
MISS A. A. GORDON, Ed.; NATIONAL WOMAN'S CHRISTIAN TEMPERANCE UNION, Pubs.

Index .....Saturday.....Local..... 1872 8 18×24 2.00
JAMES R. PAUL, Editor; EVANSTON INDEX COMPANY, Publishers.

Katholischer Jugendfreund (Eng. & Ger.) .....Monthly .....Catholic ..... 1876 32 8×11 1.00 ‡22,500
BRUNO BUCHMANN, Editor; AUGUST BENZ, Publisher.

News .....Wednesday .....Republican..... 1909 8 18×24 1.00
ARTHUR ROBERTS, Editor; EVANSTON NEWS PUBLISHING COMPANY.

Northwestern ..... Daily *ex. Sun.* & *Mon. dur. Coll. year*..... Collegiate..... 1871 4 11×16 2.25 800
STUDENTS OF THE NORTHWESTERN UNIVERSITY, Editors and Publishers.

Press .....Saturday.....Republican..... 1888 8 16×23 2.00 2,250
PAUL CLENDENING, Editor; EVANSTON PRESS COMPANY, Publishers.

Svensk-Amerikanska Familj-Journalen (Swedish)..... Monthly .....Lit. & Fam..... 1907 16 11×16 .50 ∗8,558
UNIVERSAL PUBLISHING COMPANY.

Union Signal .....Thursday .....Temperance... 1874 16 9×13 1.00 ∗22,807
MRS. L. M. N. STEVENS, Editor; NAT'L WOMAN'S CHRISTIAN TEMPERANCE UNION, Pubs.

EVANSVILLE, pop. 663 (E 9½); RANDOLPH Co. (S.W.), pop. 28,001. On Kaskaskia R. 18 m. N.E. of Chester. Ill. S'thrn R.R. Tel. Exp. Bank. Large flour mill, lime works.

Enterprise.....Friday .....Republican..... 1895 8 13×20 1.00 ‡750
J. P. GERLACH, Editor and Publisher.

EWING, pop. 419 (G 9); FRANKLIN Co. (S.), pop. 19,675 .7 m. N.E. of Benton. Railroad, tel. and exp. sta., Whittington. Chic. & East. Ill. R.R. Bank.

Reporter.....Thursday .....Non-political.. 1907 4 15×22 1.00 500
J. CLARK PHILLIPS, Editor and Publisher.

FAIRBURY, pop. 2,187 (G 4); LIVINGSTON Co. (N.E.C.), pop. 42,035. 34 m. N.E. of Bloomington. Tol., Peor. & West. R.R. Tel. Exp. Banks. Rich agricultural district. Coal extensively mined. Grain elevators, flour, sorghum mills, machine shops, cement works.

Blade.....Friday .....Republican..... 1870 12 20×24 1.50 1,750
N. E. FULTON & G. A. SUTTON, Editors and Publishers.

Local Record.....Friday .....Ind. Dem..... 1888 8 18×24 1.50 1,100
M. A. ANDERSON, Editor and Publisher.

FAIRFIELD†, pop. 2,338 (H 9); WAYNE Co. (S.), pop. 27,626. 109 m. E. of St. Louis, Mo. Balt. & Ohio S'thwest.; S'thrn R.Rs. Tel. Exp. Banks. Two flour mills, woolen mill. Grain and fruit growing district. Lumber shipping point.

Wayne County Press.....Thursday .....Republican..... 1866 8 15×22 1.25 **3,350**
E. H. CHILDRESS, Editor; CHILDRESS & KNODELL, Publishers.

Wayne County Record.....Thursday .....Democratic..... 1868 8 15×22 1.00 2,000
JOHN M. RAPP, Editor and Publisher.

FAIRMOUNT, pop. 928 (J 5½); VERMILION Co. (E.), pop. ‖77,996. 13 m. W.S.W. of Danville. Wabash R.R. Tel. Exp. Bank. Brick and tile factory. Grain and live stock raised in district. Coal mined; stone quarry.

Review .....Thursday .....Independent.. 1889 4 18×24 1.25 750
ROY L. MURPHY, Editor and Publisher.

FAIRVIEW, pop. 501 (D 4); FULTON Co. (W.), pop. 46,201. Abt. 32 m. W.S.W. of Peoria. Chic., Burl. & Quin. R.R. Tel. Exp. Banks. Farming district. Coal mines in vicinity.

News .....Thursday .....Local..... 1883 8 13×20 1.25 375
H. I. GRIMES, Editor and Publisher.

FARINA, pop. 693 (G 8); FAYETTE Co. (S.C.), pop. 28,065. 65 m. E. by N. of St. Louis, Mo. Ill. Cent. R.R. Tel. Exp. Bank. Agriculture and dairying. Small fruits and vegetables raised.

News .....Thursday .....Independent.. 1882 4 13×20 1.00 800
A. S. COON, Editor and Publisher.

FARMER CITY, pop. 1,664 (G 5); DE WITT Co. (C.), pop. 18,972. 25 m. S. E. of Bloomington. Cleve., Cin., Chic. & St. L.; Ill. Cent. R.Rs. Tel. Exp. Banks. Trade center of a large agricultural district. Grain and live stock shipped.

Journal.....Friday .....Ind. Rep..... 1872 8 15×22 1.50 ∗1,500
WILLIAMS & BATES, Editors and Publishers.

FARMERSVILLE, pop. *400 (E 6½); MONTGOMERY Co. (S.W.C.), pop. 30,836. 22 m. N.W. of Hillsboro. Ill. Cent. R.R. Tel. Exp. Bank. Brick and tile made. Farming, stock raising and coal mining.

Post.....Friday .....Neutral..... 1902 4 13×20 1.00 ‡300
CHARLES S. BETZ, Editor and Publisher.

FARMINGTON, pop. 1,729 (D 4); FULTON Co. (W.), pop 46,201. 22 m. W. of Peoria. Chic., Burl. & Quin.; Iowa Cent. R.Rs. Tel. Exp. Banks. Fine grain and stock district. Coal mined. Flour mill and two elevators. Large shipping trade in live stock and produce.

Bugle .....Thursday .....Independent.. 1881 8 15×22 1.50 ‡1,000
S. P. WOOD, Editor and Publisher.

Home Visitor.....Saturday.....Ind. Rep..... 1882 8 18×24 1.50 ‡960
ALSON W. BROWN, Editor and Publisher.

FERNWOOD, pop. —— (J 2); COOK Co. (N.E.), pop. *2,500,000. Suburb of Chicago. Chic. & East. Ill.; Chic. & West. Ind. R.Rs. Tel. Exp. and bank, Chicago.

Enterprise-Review—*see Roseland.*

FINDLAY, pop. 479 (G 6½); SHELBY Co. (S.C.), pop. 32,126. 10 m. N. N.E. of Shelbyville. Chic. & East. Ill. R.R. Tel. Exp. Bank. Grist and flour mills, saw mill, brick and tile works, three grain elevators.

Enterprise.....Thursday .....Independent.. 1892 8 15×22 1.00 500
H. E. JOHNSON, Editor; MRS. T. M. WORLEY, Publisher.

CIRCULATION: Bold face—sworn. ∗ Detailed statement. ‡ Publisher's report. Plain figures—estimated.
POPULATION: Census of 1900. *Estimated. ‖ Census of 1910. † County Seat. ⅛ Size of page.

Estab. Pages. ⅛Size. Sub. Circ.

FISHER, pop. 614 (H 5); CHAMPAIGN Co. (E.C.), pop. 47,622. On Sangamon R., 20 m. N. W. of Urbana. Ill. Cent. R.R. Tel. Exp. Banks. Two grain elevators and a grist mill.

Reporter.....Friday .....Independent .. 1890 8 15×22 1.25 600
ALVA GILMORE, Editor and Publisher.

FITHIAN, pop. 309 (J 5); VERMILLION Co. (E.), pop. ‖77,996. 15 m. W. of Danville. Cleve., Cin., Chic. & St. L. R.R. Tel. Exp. Bank. Brick and tile plants. Grain and live stock raised.

Herald.....Friday.....Independent .. 1909 8 15×22 1.50 ‡500
A. B. STANSBURY, Editor; ROY L. MURPHY, Publisher.

FLANAGAN, pop. 509 (G 4); LIVINGSTON Co. (N.E.C.), pop. 42,035. 13 m. W. of Pontiac. Ill. Cent. R.R. Tel. Exp. Bank. Farming district.

Home Times.....Friday .....Republican..... 1885 12 13×20 1.00 600
W. E. GALVIN, Editor and Publisher.

FLAT ROCK, pop. — (J 8); CRAWFORD Co. (S.E.), pop. 19,240. 8 m. S.E. of Robinson. Cleve., Cin., Chic., & St. L. R.R. Tel. Exp. Bank. Grain growing district.

Journal.....Wednesday .....Local..... 1909 8 15×22 1.00
W. A. PINKSTAFF & WM. HUTCHINSON, Editors; W. A. PINKSTAFF, Publisher.

FLORA, pop. 2,311 (G 8); CLAY Co. (S.E.), pop. 19,553. 108 m. S.S.E. of Springfield. B. & O. S'thwest. R.R. Tel. Exp. Bank. In fine fruit district. Chair and barrel factories.

Clay County Democrat .....Thursday.....Democratic..... 1908 8 13×20 1.00
JOHN B. CARMICHAEL, Editor and Publisher.

Southern Illinois Journal.....Friday .....Republican..... 1870 12 15×22 1.00 2,250
B. M. MAXEY, Editor and Publisher.

FOREST PARK, pop. *6,400 (J 2); COOK Co. (N.E.), pop. *2,500,000. 4 m. W. of Chicago. Nearest railroad and exp. sta., Oak Park. Tel. Bank. Planing mills.

Eagle.....Friday .....Non-political.. 1910 8 15×22 1.00
WEEKLY EAGLE COMPANY, Publishers.

FORREST, pop. 952 (H 4); LIVINGSTON Co. (N.E.C.), pop. 42,035. 15 m. S.E. of Pontiac. Tol., Peor. & West.; Wabash R.Rs. Tel. Exp. Bank. Farming and stock raising district. Coal in vicinity.

Rambler .....Friday .....Republican..... 1883 8 15×22 1.25 750
LOUIS WINGFIELD, Editor and Publisher.

FORRESTON, pop. 1,047 (E 1); OGLE Co. (N.), pop. ‖27,864. 12 m. S. of Freeport. Chic., Burl. & Quin.; Ill. Cent.; Chic., Milw. & St. Paul R.Rs. Tel. Exp. Bank. Farming and stock raising leading industries. Creamery.

Journal.....Wednesday .....Independent .. 1870 8 20×24 1.50 ✱1,259
W. W. BUCKLEY, Editor; W. W. BUCKLEY & JACOB T. SWANK, Publishers.

FORSYTH, pop. — (F 4½); MACON Co. (C.), pop. 44,003. 6 m. N. of Decatur, nearest banking town. Ill. Cent. R.R. Tel. Exp. Farming section.

World—*see Times, Warrensburg.*

FRANKFORT, pop. 250 (J 2½); WILL Co. (N.E.), pop. 74,764. 14 m. E. of Joliet. Mich. Cent.; Elgin, Jol. & East. R.Rs. Tel. Exp. Bank. Manufactures of carriages and farming implements.

Phœnix-Advertiser—*see Lockport.*

FRANKLIN, pop. 687 (D 6½); MORGAN Co. (W.C.), pop. 35,006. 12 m. S.E. of Jacksonville. Chic., Burl. & Quin. R.R. Tel. Exp. Banks. Brick and tile works.

Times.....Friday .....Independent .. 1880 8 18×24 1.00 500
N. Z. REINBACH & W. N. LUTTRELL, Editors and Publishers.

FRANKLIN GROVE, pop. 681 (F 2); LEE Co. (N.), pop. ‖27,750. 10 m. E. of Dixon. Chic. & N. West. R.R. Tel. Exp. Banks. Grain and live stock largely shipped.

Franklin Reporter.....Thursday .....Republican..... 1869 8 15×22 1.50 **710**
E. P. HARRISON, Editor and Publisher.

FRANKLIN PARK, pop. 483 (J 2); COOK Co. (N.E.), pop. *2,500,000. A suburb of Chicago.

Press-News—*prints editions under headings News, Monticlare, and Press, River Grove.* } Saturday.....Local..... 1898 8 13×20 1.00
HENRY WOODRUFF, Editor and Publisher.

FREEBURG, pop. ‖1,397 (E 8½); ST. CLAIR Co. (S.W.), pop. ‖119,870. 7 m. S.E. of Belleville. Ill. Cent. R.R. Tel. Exp. Bank. Agriculture, coal mines, flour mills.

Tribune.....Friday .....Independent .. 1897 8 15×22 1.00 ‡625
E. P. CHAPIN, Editor and Publisher.

FREEPORT†, pop. 15,100 (E 1); STEPHENSON Co. (N.), pop. 34,933. 121 m. W.N.W. of Chic. Ill. Cent.; Chic. & N.West.; Chic., Milw. & St. P. R.Rs. Tel. Exp. Banks. Numerous manufactures, including windmills, pumps, carriages, coffee mills, hardware specialties, organs, churns, flour, leather, etc. Trade center of a farming district.

Bulletin .....Evg. *ex. Sun*.....Democratic..... 1877 8 18×24 5.00 2,354

Bulletin .....Thursday .....Democratic..... 1847 8 18×24 1.50 2,974
POFFENBERGER & STIVER, Editors and Publishers.

Deutscher Anzeiger(German)—*issues a 4-page ed. on Saturday under name of Sonntags-Gast* } Wednesday.....Democratic..... 1853 8 17×22 1.50 **6,000**
W. H. WAGNER & SONS, Editors and Publishers.

Evening Standard—*see Standard.* Evg. *ex. Sun*.....Republican..... 1887 8-12 18×24 5.00 2,099

Journal .....Evg. *ex. Sun*.....Republican..... 1879 8 18×24 5.00 1,750

Journal .....Wednesday .....Republican..... 1848 8-12 18×24 1.50 2,000 SEE ADVT
JOURNAL PRINTING COMPANY, Editors and Publishers.

Knights of the Globe .....Monthly .....K. of Globe ..... 1891 8 11×14 .50 16,000
WM. W. KRAPE, Editor and Publisher.

National Swine Magazine.....Monthly .....Swine ..... 1906 24-40 9×12 .50✱**14,611**
W. H. WAGNER & SONS, Editors and Publishers.

Standard—*weekly edition of Evening Standard* ..... } Friday .....Republican..... 1883 8 18×24 1.50 1,750
W. T. RAWLEIGH, Editor; FREEPORT STANDARD PUBLISHING COMPANY (Inc.).

CIRCULATION: Bold face—sworn. ✱ Detailed statement. ‡ Publisher's report. Plain figures—estimated.
POPULATION: Census of 1900. * Estimated. ‖ Census of 1910. † County Seat. ⅛ Size of page.

Estab. Pages. §Size. Sub. Circ.

FULTON, pop. 2,685 (D 2); WHITESIDE Co. (N.W.), pop. 34,507. On Mississippi R., 2 m. abv. Clinton, Iowa. Chic., Burl. & Quin.; Chic., Milw. & St. P.; Chic. & N. West. R.Rs. Tel. Exp. Banks. Shipping point of an agricultural district. Chief manufactures, lumber, steel brick sidings, stoves, lime, novelties. Northern Illinois College.

Journal.....Tues. & Fri.....Ind. Dem..... 1854 4 20×24 1.50 **1,765**
A. W. BASTIAN, Editor and Publisher.

GALATIA, pop. *800 (G 10); SALINE Co. (S.), pop. 21,685. 10 m. N.W. of Harrisburg. Ill. Cent. R.R. Tel. Exp. Bank. Farming and coal mining.

Herald .....Friday .....Republican..... 1909 4 15×22 1.00
H. E. HART, Editor and Publisher.

GALENA †, pop. ‖4,835 (D 1); JO DAVIESS Co. (N.W.), pop. 24,533. On Galena R., 4 m. from the Mississippi. 133 m. W.N.W. of Chicago. Ill. Cent.; Chic. & N. West.; Chic., Burl. & Quin. R.Rs. Tel. Exp. Banks. Lead and zinc mined extensively in vicinity. Smelting works, iron foundries, lead and zinc reduction works, heating furnace and register plant, and manufactures of lumber, flour, axle grease, wire fence and many other articles; also marble and stone works. Surrounded by a farming and dairying district.

Gazette .....Evg. *ex. Sun*.....Republican..... 1848 6 17×24 5.20 850

Gazette.....Thursday .....Republican..... 1884 8 18×24 1.50 5,000
A. W. GLESNER, Editor; GALENA GAZETTE (Inc.), Publishers.

Journal.....Wednesday.....Democratic..... 1910 8 15×22 1.50
J. W. GRAVES, Editor and Publisher.

GALESBURG †, pop. 20,611 (D 4); KNOX Co. (N.W.C.), pop. 43,612. 53 m. W.N.W. of Peoria. Chic., Burl. & Quin.; Atch., Top. & S. Fe R.Rs. Tel. Exp. Banks. Engine and boiler works, foundries, broom, corn planter and automobile factories, flour mills, etc., and the repair shops of the Chic., Burl. & Quin. R.R. Coal is abundant in vicinity. Lombard College (Universalist), Knox College (Non-sect.), etc.

Evening Mail—*see Mail*.....Evg. *ex. Sun*.....Independent.. 1891 10 18×22 6.00 ***5,205**

Illinois Democrat.....Friday .....Democratic..... 1892 8 15×22 1.00 ‡1,250
KARL R. HAGGENJOS, Editor; KARL R. HAGGENJOS & SON, Publishers.

Knox Student.....{Thursday / *dur. Coll. year*} Collegiate ..... 1894 20 10×12 1.25 750
KNOX STUDENT JOINT STOCK COMPANY, Editors and Publishers.

Labor News .....Friday .....Labor..... 1895 8 15×22 1.00 1,000
EDWARD A. TATE, Editor; LABOR NEWS COMPANY (Inc.), Publishers.

Lombard Review.....{Monthly / *dur. Coll. year.*} Collegiate..... 1884 28 8×11 1.00 ‡500
LOMBARD REVIEW JOINT STOCK COMPANY, Publishers.

Mail—*weekly ed. of Evening Mail*..Thursday .....Independent.. 1892 10 18×22 1.00 1,000
P. F. LAWSON, Editor; GALESBURG MAIL COMPANY, Publishers.

Republican-Register .....Evg. *ex. Sun*.....Republican..... 1870 8-16 18×24 6.00 ***6,741**

Republican-Register .....Thursday .....Republican..... 1867 8 18×24 1.00 1,250
GALESBURG PRINTING COMPANY, Publishers.

GALVA, pop. 2,682 (D 3); HENRY Co. (N.W.), pop. 40,049. 23 m. N.E. of Galesburg. Chic., Burl. & Quin.; Chic., R. I. & Pac. R.Rs. Tel. Exp. Banks. Grain and coal largely produced and shipped; also live stock. Iron, pump, agricultural implement and heater works.

News .....Thursday .....Republican..... 1879 8 17×24 1.50 900
C. H. GAMBLE, Editor; E. E. FITCH, Publisher.

Standard.....Wednesday.....Republican..... 1881 8 15×22 1.25 600
WILLIAM MCMEEKIN, Editor and Publisher.

GARDNER, pop. 1,036 (H 3); GRUNDY Co. (N.E.), pop. 24,136. 10 m. S.W. of Braidwood. Chic. & Alton; Cleve., Cin., Chic. & St. L. R.Rs. Tel. Exp. Banks. Coal mined in vicinity.

Chronicle .....Friday .....Independent.. 1889 8 15×22 1.00 500
PARK & CO., Editors and Publishers.

Herald—*see Morris.*

GENESEO, pop. 3,356 (D 2½); HENRY Co. (N.W.), pop. 40,049. 23 m. E. of Rock Island. Chic., R. I. & Pac. R.R. Tel. Exp. Banks. Farming district. Manufactures—wind-mills, furniture, motorcycles, etc. Canning factory.

News .....Tuesday .....Non-partisan. 1874 8 15×22 1.50 1,000
J. F. SCHUREMAN, Editor and Publisher.

Republic .....Friday .....Republican..... 1856 16 15×22 1.50 ***3,507**
J. F. LIEBERKNECHT, Editor; F. J., WILL & CHAS. LIEBERKNECHT, Publishers.

GENEVA †, pop. 2,446 (H 2); KANE Co. (N.E.), pop. 78,792. On Fox R., 35 m. W. of Chicago. Chic. & N. West. R.R. Tel. Exp. Bank. Water power and manufactures of flour, iron, etc. Dairying section.

Patrol.....Tues. & Fri.....Prohibition..... 1884 4 15×22 1.50 ‡500
C. W. BAILEY, Editor and Publisher.

Republican .....Wed. & Sat.....Republican..... 1847 4 15×22 1.50 ‡980
CHARLES B. MEAD, Editor; MEAD & SON, Publishers.

GENOA, pop. 1,140 (G 1); DE KALB Co. (N.), pop. 31,756. 25 m. E.S.E. of Rockford. Chic. Milw. & St. P.; Ill. Cent. R.Rs. Tel. Exp. Bank. Telephone, piano and shoe factories. Dairying.

Republican-Journal.....Friday .....Republican..... 1902 8-10 17×22 1.25 ‡1,400
C. D. SCHOONMAKER, Editor and Publisher.

GEORGETOWN, pop. 988 (J 5½); VERMILION Co. (E.), pop. ‖77,996. 10 m. S. of Danville. Cleve., Cin., Chic. & St. L. R.R. Tel. Exp. Bank. Extensive coal mines adjacent.

News .....Friday .....Independent.. 1899 8 15×22 1.00 900
C. E. AKERS & W. V. LEWMAN, Editors and Publishers.

GERMAN VALLEY, pop. *400 (F 1); STEPHENSON Co. (N.), pop. 34,933. 12 m. S.E. of Freeport. Chic. Gt. West. R.R. Tel. Exp. Bank. Grain growing and dairying.

Mitarbeiter (German).....Monthly .....Ref. Church..... 1890 16 8×11 .50 900
REV. W. T. JANSSEN, Editor; MITARBEITER ASSOCIATION, Publishers.

CIRCULATION: Bold face—sworn. * Detailed statement. ‡ Publisher's report. Plain figures—estimated.
POPULATION: Census of 1900. *Estimated. ‖ Census of 1910. † County Seat. § Size of page.

Estab. Pages. ⅛Size. Sub. Circ.

GIBSON CITY, pop. 2,054 (H 4½); FORD Co. (E.), pop. 18,359. 34 m. E. of Bloomington. Ill. Cent.; L. Erie & West.; Wabash R.Rs. Tel. Exp. Banks. Iron works, machine shop, canning, brick and tile and cigar factories. Agricultural district.

Courier ..... Friday ..... Independent .. 1873 8 18×24 1.50 1,548
E. LOWRY'S SONS, Editors and Publishers.

Enterprise ..... Thursday ..... Republican..... 1883 8 15×22 1.00 ‡900
WOOLLEY BROS., Editors and Publishers.

GILLESPIE, pop. 873 (E 7); MACOUPIN Co. (S.W.C.), pop. 42,256. 25 m. N.E. of Alton. Cleve., Cin., Chic. & St. L. R.Rs. Tel. Exp. Bank. Agricultural, fruit and stock raising district. Extensive coal mining.

News ..... Wednesday ..... Local..... 1905 8 15×20 1.50 900
S. P. PRESTON, Editor; NEWS COMPANY, Publishers

GILMAN, pop. 1,441 (J 4); IROQUOIS Co. (E.), pop. 38,014. 14 m. W. of Watseka, Ill. Cent; Tol., Peor. & West. R.R. Tel. Exp. Banks. Brick and tile factory and a trade in grain and other farm products.

Star ..... Thursday ..... Ind. Rep..... 1868 8 16×22 1.25 **1,100**
W. E. ATKINSON, Editor and Publisher.

GIRARD, pop. 1,661 (E 6½); MACOUPIN Co. (S.W.C.), pop. 42,256. 25 m. S. by. W. of Springfield. Macoupin Co.; Chic. & Alton; Chic., Burl. & Quin. R.Rs. Tel. Exp. Banks. Farming region. Coal extensively mined.

Gazette ..... Thursday ..... Local..... 1879 8 15×22 1.50 800
FRED L. TIPTON, Editor and Publisher.

GLASFORD, pop. *600 (E 4); PEORIA Co. (N.W.C.), pop. 88,608. 17 m. S.W. of Peoria. Tol., Peor. & West. R.R. Tel. Exp. Banks. Planing mill, boat factory and wagon shops. Coal mining and agricultural section.

Gazette ..... Thursday ..... Independent .. 1899 8-12 15×22 1.50 ‡840
W. F. RADER, Editor; W. F. RADER & SON, Publishers.

GOLCONDA †, pop. 1,140 (G 11); POPE Co. (S.), pop. 13,585. On Ohio R., 20 m. E. of Vienna. Ill. Cent. R.R. Steamb. conn. Tel. Exp. Banks. Shipping center for agricultural produce and timber. Wood working, wagon and flour manufactures. Fluor spar, zinc and lead mining.

Herald-Enterprise ..... Thursday ..... Republican ..... 1857 4 20×26 1.00 ‡1,600
CRAIG & CLANAHAN, Editors and Publishers.

Pope County Era ..... Wednesday ..... Independent .. 1896 8 17×22 1.00
WILLIAM D. HARRINGTON, Editor and Publisher.

GOLDEN, pop. 516 (B 5); ADAMS Co. (W.), pop. ‖64,588. 27 m. N.E. of Quincy. Chic., Burl. & Quin; Wabash R.Rs. Tel. Exp. Bank. Milling town; large manufacture of cereal goods.

New Era ..... Thursday ..... Local ..... 1891 8 15×22 1.00 ‡800
JOHN P. BECKMAN, Editor and Publisher.

GOOD HOPE, pop. 430 (C 4½); MCDONOUGH Co. (W.), pop. 28,412. 7 m. N. of Macomb. Tol., Peor. & West. R.R. Tel. Exp. Bank. Grain extensively shipped.

Reflector ..... Thursday ..... Republican..... 1885 8 15×22 1.00 450
G. A. LACKENS, Editor and Publisher.

GOREVILLE, pop. 406 (G 10½); JOHNSON Co. (S.), pop. 15,667. 10 m. N.W. of Vienna. Chic. & East. Ill. R.R. Tel. Exp. Bank.

Record ..... Friday ..... Republican..... 1905 8 13×20 1.00
THOMAS M. JONES, Editor and Publisher.

GRAFTON, pop. 988 (D 7½); JERSEY Co. (S.W.), pop. 14,612. 11 m. S.W. of Jerseyville. Chic., Peor. & St. L. of Ill. R.R. Tel. Exp. Bank.

News ..... Thursday ..... Independent .. 1904 8 13×20 1.00 600
W. T. BYRNES, Editor and Publisher.

GRANITE CITY, pop. —— (D 8); MADISON Co. (S.W.), pop. ‖89,847. 6 m. N. of East St. Louis. Cleve., Cin., Chic. & St. L.; Chic. & Alton and three other R.Rs. Tel. Exp. Banks.

Naroden Glas (Bulgarian) ..... Wed. & Sat..... Non-partisan.. 1907 4 17×24 2.50 3,971
MATTHEW GEORGIEFF, Editor and Publisher.

Press and Herald ..... Tues. & Thurs... Republican..... 1908 8 15×22 1.50 ‡1,400
JOHN W. CASSIDY, Editor; PRESS PUBLISHING COMPANY.

Record ..... Evg. *ex. Sun* ..... Republican..... 1909 8 15×22 3.00
DAILY RECORD PUBLISHING COMPANY.

GRANT PARK, pop. 442 (J 3); KANKAKEE Co. (E.), pop. 37,154 18 m. N.E. of Kankakee. Chic. & East. Ill. R.R. Tel. Exp. Banks. Brick yard. Farming country.

Anchor ..... Friday ..... Ind. Rep..... 1899 8 17×24 1.00 600
JOHN R. HANLON, Editor and Publisher.

Illinois Watch-Tower ..... Monthly ..... W. C. T. U ..... 80 9×11 .35 ‡3,700
MRS. ANNA M. WHEELER, Editor and Publisher.

GRANVILLE, pop. *1,000 (F 3); PUTNAM Co. (N.C.), pop. 4,746. 6 m. E. of Hennepin. Chic., Ind. & S'thrn; Chic., Milw. & St. P.; Tol., Marq. & N'thrn R.Rs. Tel. Exp. Bank.

Echo ..... Friday ..... Non-partisan.. 1908 8 16×22 1.50 600
W. E. HAWTHORNE, Editor and Publisher.

GRAYSLAKE, pop. 416 (H 1); LAKE Co. (N.E.), pop. 34,504. 12 m. W. of Waukegan. Chic., Milw. & St. P.; Minneap., St. P. & S. Ste. Marie R.Rs. Tel. Exp. Bank.

Times ..... Thursday ..... Ind. Rep ..... 1905 8 13×20 1.00 600
WALLACE J. STRAIT, Editor and Publisher.

GRAYVILLE, pop. 1,948 (H 9); WHITE Co. (S.E.), pop. 25,386. On Wabash R., 15 m. N.E. of Carmi. Cleve., Cin., Chic. & St. L.; Ill. Cent. R.Rs. Tel. Exp. Banks. Stave and heading factories, flour, saw and planing mills, brick and tile, marble, bottling and concrete block works, elevators, etc. Shipping point of an agricultural district.

Independent ..... Thursday ..... Republican..... 1859 8 15×22 1.00 1,400
M. J. HARTNETT, Editor; INDEPENDENT PRINTING COMPANY, Publishers.

Mercury ..... Thursday ..... Democratic..... 1888 8 15×22 1.00 900
WILL J. SEIL, Editor and Publisher.

GREENFIELD, pop. 1,085 (D 7); GREENE Co. (W.), pop. 23,402. 30 m. S. of Jacksonville. Chic. & Alton; Chic., Burl. & Quin. R.Rs. Tel. Exp. Banks. Farming and grazing district.

Argus ..... Friday ..... Ind. Rep..... 1878 8 13×20 1.50 ‡1,005
VICTOR H. HAVEN, Editor and Publisher.

CIRCULATION: Bold face—sworn. * Detailed statement. ‡ Publisher's report. Plain figures—estimated.
POPULATION: Census of 1900. * Estimated. ‖ Census of 1910. † County Seat. ⅛ Size of page.

Estab. Pages. ⅛Size. Sub. Circ.

GREENUP, pop. 1,085 (H 7); CUMBERLAND Co. (S.E.C.), pop. 16,124. 43 m. S.W. of Terre Haute, Ind. Ill. Cent.; Vandalia R.Rs. Tel. Exp. Banks. Lumbering and fruit growing section. Brick works, concrete block factory. Mineral water exported.

Free Lance ..... Friday ..... Democratic..... 1907 8 15×22 1.00
R. R. & R. H. CARTER, Editors and Publishers.

Press ..... Thursday ..... Independent .. 1889 8 15×22 1.00 900
O. B. GRANT, Editor; O. B. GRANT & SONS, Publishers.

GREEN VALLEY, pop. —— (E 5); TAZEWELL Co. (N.C.), pop. 33,221. 12 m. S. of Pekin. Ill. Cent.; Chic. & Alton R.Rs. Tel. Exp. Bank.

Banner ..... Thursday ..... Neutral..... 1899 4 17×24 1.00 700
KEEFER & KEEFER, Editors and Publishers.

GREENVIEW, pop. 1,019 (E 5); MENARD Co. (W.C.), pop. 14,336. 25 m. N.W. of Springfield. Chic. & Alton R.R. Tel. Exp. Bank. Agricultural and grazing region. Coal mined.

Review ..... Friday ..... Independent .. 1901 8 15×22 1.00 **500**
LUTHER M. ROGERS & HENRY E. POND, Editors and Publishers.

GREENVILLE †, pop. 2,504 (F 8); BOND Co. (S.W.C.), pop. 16,078. 44 m. E. of Alton. Vandalia R.R. Tel. Exp. Banks. Flour and saw mills, society regalia and shoe factories, large condensed milk factory. Corn, milk, fruit and wheat leading products.

Advocate ..... Thursday ..... Republican..... 1858 8 16×22 1.50 ‡1,700
W. W. LOWIS & WILL C. CARSON, Editors and Publishers.

Item ..... Friday ..... Democratic..... 1896 8 16×22 1.00 ‡1,114
GEO. PERRYMAN, Editor and Publisher.

Sun—*circ.Mon.*,‡1,450; *Thur.*,‡1,550.. Mon. & Thurs... Democratic..... 1876 4-8 15×22 1.50 ‡1,500
CHARLES E. MAYNARD, Editor and Publisher.

Vista ..... { Monthly / *dur.Coll.year.* } Collegiate..... 1905 36 7×10 .50 ∗544
STUDENTS OF GREENVILLE COLLEGE, Editors and Publishers.

GRESHAM, pop. ——(J 2); COOK Co. (N.E.), pop. *2,500,000. A suburb of Chicago, 8 m. S. Chic., R. I. & Pac. R.R. Tel. Exp. Bank. Manufactures.

Mirror ..... Friday ..... Independent .. 1888 8 19×25 1.00 800
DAISEY E. GAMMELL, Editor; G. E. SULLIVAN, Publisher.

GRIDLEY, pop. 716 (G 4); MCLEAN Co. (C.), pop. ‖68,008. 40 m. E. of Peoria. Tol., Peor. & West. R.R. Tel. Exp. Bank. Three elevators, rich agricultural region.

Advance ..... Friday ..... Independent .. 1893 8 15×22 1.25 360
C. S. ROWLEY, Editor and Publisher.

GRIGGSVILLE, pop. 1,404 (C 6); PIKE Co. (W.), pop. 31,595. 32 m. W. of Jacksonville. Wabash R.R. Tel. Exp. Banks. Grain and live stock grown.

Herald ..... Friday ..... Independent .. 1903 8 15×22 1.25 ‡768
ARDEN NORTHUP, Editor and Publisher.

Independent Press ..... Wednesday ..... Independent .. 1879 8 15×22 1.50 1,400
E. E. WILLIAMSON, Editor and Publisher.

HAMILTON, pop. 1,344 (B 5); HANCOCK Co. (W.), pop. 32,215. On Miss. R., opposite Keokuk, Iowa. Tol., Peor. & West.; Wabash R.Rs. Tel. Exp. Bank. Riverside Mineral Springs Sanitarium.

Press ..... Friday ..... Independent .. 1887 8 16×22 1.00 800
OSCAR JOHNSON, Editor; HAMILTON PRINTING COMPANY (Inc.), Publishers.

HAMMOND, pop. 481 (G 6); PIATT Co. (E.C.), pop. 17,706. 16 m. S. of Monticello. Cin., Ham. & Day.; Wabash R.Rs. Tel. Exp. Bank. Corn, oats and wheat grown.

Courier ..... Friday ..... Independent .. 1902 8 13×20 1.00 900
ELMER B. LEAVITT, Editor and Publisher.

HAMPSHIRE, pop. 760 (G 1½); KANE Co, (N.E.), pop. 78,792. 50 m. W.N.W. of Chicago. Chic., Milw. & St. P. R.R. Tel. Exp. Bank. Manufactures brick and tile, machines, cigars, sugar of milk, and pickles. Cannery. Dairying station. Improved stock raised.

Register ..... Friday ..... Republican..... 1885 8 15×22 1.50 700
BRILL BROS., Editors and Publishers.

HANOVER, pop. 785 (D 1); JO DAVIESS Co. (N.W.), pop. 24,533. 17 m. S.E. of Galena. Chic., Burl. & Quin.; Chic. Gt. West. R.Rs. Tel. Exp. Banks. Woolen mill.

Journal ..... Wednesday ..... Independent .. 1896 8 13×20 1.25 ‡550
CLINTON A. WILLIAMS, Editor and Publisher.

HARDIN †, pop. 494 C 7) CALHOUN Co. (W.), pop. 8,917. On Ill. R., abt. 30 m. N.W. of Alton. Nearest railroad, tel. and exp. sta., Eldred. Chic. & Alton R.R. Bank. Agricultural section. Apple evaporating plant. Stave, heading and hoop factory.

Calhoun County Republican..... Thursday ..... Independent .. 1901 8 15×22 1.50 500
W. S. WILSON, Editor and Publisher.

Calhoun Herald ..... Thursday ..... Democratic..... 1872 8 15×22 1.50 ‡1,200
CHAS. H. LAMAR, Publisher.

HARRISBURG †, pop. 2,202 (G 10); SALINE Co. (S.), pop. 21,685. 68 m. N.E. of Cairo. Cleve., Cin., Chic. & St. L. R.R. Tel. Exp. Banks. Flour, saw and planing mills, brick and tile works. Coal mined extensively.

Chronicle ..... Friday ..... Republican..... 1859 6 15×22 1.25 ‡1,400
J. M. HUTCHINSON, Editor; CHRONICLE PRINTING COMPANY (Inc.), Publishers.

Register ..... Evg. *ex. Sun*..... Republican..... 1908 4 15×22 5.00 ‡1,000

Saline County Register—*weekly edition of Register* ..... Friday ..... Republican..... 1869 8 15×22 1.00
REGISTER PUBLISHING COMPANY.

HARTSBURG, pop. *400 (F 5); LOGAN Co. (C.). pop. 28,680. 8 m. N.W. of Lincoln. Ill. Cent. R.R. Tel. Exp. Bank.

News—*see Emden.*

CIRCULATION: Bold face—sworn. ∗ Detailed statement. ‡ Publisher's report. Plain figures—estimated.
POPULATION: Census of 1900. * Estimated. ‖ Census of 1910. † County Seat. ⅛ Size of page.

Estab. Pages. ⅛Size. Sub. Circ.

HARVARD, pop. 2,602 (G 1); McHENRY Co. (N.E.), pop. 29,759. 63 m. N. W. of Chicago. Chic. & N. West. R.R. Tel. Exp. Banks. Bicycles, hardware specialties and cigars made.

Herald ..... Thursday ..... Republican..... 1887 8 15×22 1.00 1,750
HARVARD HERALD COMPANY, Publishers.

Independent ..... Thursday ..... Republican..... 1866 8-12 18×24 1.00 ‡2,325
M. J. EMERSON, Editor and Publisher.

HARVEY, pop. *6,000 (J 2); COOK Co. (N.E.), pop. *2,500,000. Suburb of Chicago. Banks.

Herald ..... Friday ..... Republican..... 1899 8 15×22 1.25 750
NIEUKIRK & BARKMEIER, Editors and Publishers.

Tribune-Citizen ..... Friday ..... Ind. Rep..... 1890 8 15×22 1.20 ‡1,580
A. M. LAMBERT, Editor; LAMBERT PRESS, Publishers.

HAVANA †, pop. 3,268 (D 5); MASON Co. (W.C.), pop. 17,491. On Ill. R., 41 m. S. W. of Peoria. Ill. Cent.; Chic., Peor. & St. L. of Ill. R.Rs. Tel. Exp. Banks. Seed drill, a metal wheel and a gasoline engine factory and a canning factory.

Mason County Democrat ..... Friday ..... Democratic..... 1849 8 17×24 1.00 1,600
M. BOLLAN, Editor; M. BOLLAN & Co., Publishers.

Republican ..... Friday ..... Republican..... 1873 8 17×24 1.00 1,650
EDWARD WILSON, Editor and Publisher.

HEBRON, pop. 611 (H 1); McHENRY Co. (N.E.), pop. 29,759. 12 m. N. of Woodstock. Chic. & N. West. R.R. Tel. Exp. Bank. Farming and dairying interests.

Tribune ..... Thursday ..... Republican..... 1890 8 15×22 1.25 500
GUY C. LEMMERS, Editor and Publisher.

HENNEPIN †, pop. 523 (F 3); PUTNAM Co. (N.C.), pop. 4,746. On Ill. R., 114 m. S. W. of Chicago. Railroad, tel. and exp. sta., Bureau. Chic., R. I. & Pac. R.R. Bank. Ships produce via river.

Putnam Record ..... Wednesday ..... Neutral ..... 1868 8 13×20 1.50 ‡625
CHARLES W. COOK, Editor and Publisher.

HENNING, pop. *500 (J 5); VERMILION Co. (E.), pop. 65,635. 11 m. N.N.W. of Danville. Ill. Cent.; Chic. & East. Ill. R.Rs. Tel. Exp. Bank.

Enterprise ..... Friday ..... Ind. Dem..... 1909 8 13×20 1.50
L. A. SMITH, Editor and Publisher.

HENRY, pop. 1,637 (F 3); MARSHALL Co. (N.C.), pop. 16,370. On Ill. R., 33 m. N.N.E. of Peoria. Chic., R. I. & Pac. R.R. Tel. Exp. Banks. Elevators, windmill factory, cigar factories, creamery.

Republican ..... Thursday ..... Republican..... 1852 10 15×22 1.50 *2,045
GEO. BURT & SON, Editors and Publishers.

Times ..... Friday ..... Democratic..... 1886 8 15×22 1.50 ‡1,260
J. S. BURT, Editor; J. S. & R. FREECE BURT, Publishers.

HERRIN, pop. *6,000 (F 10); WILLIAMSON Co. (S.), pop. 27,796. 10 m. N.W. of Marion. Ill. Cent.; Chic., Burl. & Quin.; St. L., Iron Mtn. & S thrn R.Rs. Tel. Exp. Banks. Powder plant, machine shops, foundry. Thirty-six coal mines in vicinity.

News ..... Friday ..... Local..... 1899 8 15×22 1.00 ‡1,511
HAL W. TROVILLION, Editor and Publisher.

Promoter ..... Friday ..... Republican..... 1906 8 15×22 1.00
MARSHALL HUNTER, Editor and Publisher.

HERSCHER, pop. 384 (H 3½); KANKAKEE Co. (E.), pop. 37,154. 16 m. S.W. of Kankakee. Ill. Cent. R.R. Tel. Exp. Banks. Trade center for farming section.

Pilot ..... Thursday ..... Independent.. 1896 8 15×22 1.25 600
GEORGE CANNON, Editor and Publisher.

HEYWORTH, pop. 683 (F 5); McLEAN Co. (C.), pop. ‖68,008. 12 m. S. of Bloomington. Ill. Cent. R.R. Tel. Exp. Banks. Natural gas.

Natural Gas ..... Friday ..... Independent.. 1892 8 15×22 1.00 800
S. H. McMILLAN, Editor and Publisher.

HIGHLAND, pop. 1,970 (E 8); MADISON Co. (S.W.), pop. ‖89,847. 31 m. E.N.E. of St. Louis, Mo. Vandalia R.R. Tel. Exp. Bank. Flour and planing mills, a brewery, a distillery, condensed milk factory, creamery, etc. Agricultural section.

Journal ..... Thursday ..... Independent.. 1893 8 15×22 1.00 1,000
J. N. STOKES, Editor and Publisher.

Leader ..... Tuesday ..... Republican..... 1900 8 15×22 1.00 ‡1,700
C. T. KURZ, Editor and Publisher.

Union (German) ..... Friday ..... Republican..... 1863 8 15×22 1.50 ‡1,100
C. T. KURZ, Editor and Publisher.

HIGHLAND PARK, pop. *4,000 (J 1); LAKE Co. (N.E.), pop. 34,504. On Lake Mich., 23 m. N. of Chicago. Chic. & N. West. R.R. Tel. Exp. Banks. Residential town.

North Shore News-Letter ..... Saturday ..... Society ..... 1895 8-16 11×16 1.50 575
H. P. DAVIDSON, Editor and Publisher.

HILLSBORO †, pop. 1,937 (E 7); MONTGOMERY Co. (S.W.C.), pop, 30,836. 11 m. E. of Litchfield. Cleve., Cin., Chic. & St. L.; Chic. & East. Ill. R.Rs. Tel. Exp. Banks. Carriage, harness and brick and tile works, coal mines, flour mill and agricultural and dairy interests. Fruit jar factory, two concrete works.

Journal ..... Friday ..... Republican..... 1851 16 13×20 1.50 2,000
SAM LITTLE, Editor; HARRY SHIPMAN & SAM LITTLE, Publishers.

Montgomery News ..... Friday ..... Democratic..... 1870 16 15×20 1.50 ‡3,750
CHARLES W. & CLINTON P. BLISS, Editors and Publishers.

HILLSDALE, pop. *185 (D 2); ROCK ISLAND Co. (N.W.), pop. ‖70,404. 21 m. N.E. of Rock Island. Chic., Burl. & Quin. R.R. Tel. Exp. Bank.

Post ..... Friday ..... Republican..... 1905 12 9×12 1.00
J. H. M'CARTNEY, Editor and Publisher.

HINCKLEY, pop. *800 (G 2); DE KALB Co. (N.), pop. 31,756. 57 m. W. of Chicago. Chic., Burl. & Quin. R.R. Tel. Exp. Banks. Rich agricultural and dairying section. Creamery, machine tool factory, two grain elevators and large tile and brick yards.

Review—*prints an edition under name of Leader, Waterman, combined circ.* ***1,750*** ..... Thursday ..... Republican..... 1878 8 17×24 1.50 ***1,750**
R. D. CHAPPELL, Editor and Publisher.

HINDSBORO, pop. 343 (H 6); DOUGLAS Co. (E.), pop. 19,097. 9 m. E. of Arcola. Vandalia R.R. Tel. Exp. Bank. Grain elevators, mills, tile and brick works, broom factory.

News ..... Friday ..... Republican..... 1895 8 15×22 1.00 ***1,138**
CLYDE E. HELM, Editor and Publisher.

CIRCULATION: Bold face—sworn. * Detailed statement. ‡ Publisher's report. Plain figures—estimated.
POPULATION: Census of 1900. * Estimated. ‖ Census of 1910. † County Seat. ⅛ Size of page.

			Estab.	Pages.	Size.	Sub.	Circ.
HINSDALE, pop. 2,578 (J 2); DU PAGE Co. (N.E.), pop. 28,196. 17 m. W.S.W. of Chicago. Chic., Burl. & Quin. R.R. Tel. Exp. Bank.							
Doings	Saturday	Republican	1895	8	11×15	1.50	975
DANIEL H. MERRILL, Editor; DOINGS PUBLISHING COMPANY.							
Life Boat	Monthly	Philanthropic	1898	26	6×9	.50	10,000
DAVID PAULSON, M.D., Ed.; WORKING MAN'S HOME AND LIFE BOAT MISSION (Inc.), Pubs.							
HOMER, pop. *1,170 (J 5½); CHAMPAIGN Co., (E.C.), pop. 47,622 20 m. W.S.W. of Danville. Wabash R.R. Tel. Exp. Bank. Agricultural section.							
Enterprise	Thursday	Republican	1877	8	15×22	1.50	500
J. B. MARTIN, Editor and Publisher.							
HOOPESTON, pop. *4,500 (J 4½); VERMILION Co. (E.). pop. ‖77,996. 100 m. S. of Chicago. Chic. & East. Ill.; L. Erie & West. R.Rs. Tel. Exp. Banks. Grain elevators, corn canning, can and canning machinery and horse nail factories, machine shops, malleable iron works, etc. Fertile agricultural district. Grain, hay and stock largely shipped.							
Chronicle	Morn. *ex. Sun*	Republican	1881	4	15×22	3.00	‡900
Chronicle	Thursday	Republican	1872	8	15×22	1.50	‡1,050
CHAS. W. WARNER, Editor and Publisher.							
Evening Herald	Evg. *ex. Sun*	Ind.Rep	1903	8	15×22	3.00	1,000
Herald—*weekly edition of Evening Herald*	Thursday	Ind. Rep	1889	8	15×22	1.00	1,500
GEORGE R. DEATRICH & Co., Editors and Publishers.							
HOPEDALE, pop. 600 (F 4½); TAZEWELL Co. (N.C.), pop. 33,221. 23 m. S. by W. of Bloomington. Chic. & Alton R.R. Tel. Exp. Bank. Farming and stock raising region.							
Times-Review	Thursday	Independent	1903	8	13×20	1.00	700
ELWOOD M. GARLICK, Editor and Publisher.							
HULL, pop. *500 (B 6); PIKE Co. (W.), pop. 31,595. 28 m. N.W. of Pittsfield. Chic., Burl. & Quin., Wabash R.Rs. Tel. Exp. Bank. Flour and feed mill. Large stock and grain shipments.							
Enterprise	Friday	Republican	1902	12	15×22	1.00	500
J. H. MAHER, Editor and Publisher.							
HUMBOLDT, pop. 319 (H 6); COLES Co. (E.), pop. 34,146. 20 m. N.W. of Charleston. Ill. Cent. R.R. Tel. Exp. Bank. Corn, small grains and hay grown.							
News	Thursday	Local	1898	8	15×22	1.00	250
J. S. GRANT, Editor and Publisher.							
HUME, pop. 598 (J 6); EDGAR Co. (E.), pop. 28,273. 31 m. S. of Danville. Cin., Ham. & Day. R.R. Tel. Exp. Bank. Farming section. Large mule market.							
Record	Friday	Independent	1890	8	15×22	1.50	‡900
JORDAN & BALLARD, Editors and Publishers.							
HUTSONVILLE, pop. 743 (J 7); CRAWFORD Co. (S.E.), pop. 19,240. On Wabash R., 30 m. bel. Terre Haute, Ind. Cleve., Cin., Chic. & St. L. R.R. Tel. Exp. Bank. Agricultural district. Hardwood lumber, brick and tile works.							
Herald	Friday	Independent	1891	4-8	17×24	1.00	650
FRANK KOPTA, Editor and Publisher.							
ILLIOPOLIS, pop. 744 (F 6); SANGAMON Co. (C.), pop. 71,593. 23 m.E. by N. of Springfield. Wabash R.R. Tel. Exp. Banks. Farming section. Elevators, tile works, mill.							
State Center-Record	Friday	Local	1885	4	18×24	1.00	
CHAS. M. & GRACE G. BUCKLES, Editors; CHAS. M. BUCKLES & Co., Publishers.							
INA, pop. 372 (G 9); JEFFERSON Co. (S.), pop. 28,133. 12 m. S. of Mount Vernon. Chic. & East. Ill. R.R. Tel. Exp. Bank. Grain growing.							
Observer	Thursday	Non-political	1909	4	18×24	1.00	
O. T. SHINN, Editor and Publisher.							
INDUSTRY, pop. 463 (C 5); MCDONOUGH Co. (W.), pop. 28,412. 12 m. S.E. of Macomb. Macomb & West. Ill. (Elec.). R.R. Tel. Exp. Bank. Farming.							
News	Thursday	Non-partisan	1901	8	15×22	1.00	700
H. A. ELY, Editor; INDUSTRY NEWS COMPANY, Publishers.							
IPAVA, pop. 749 (D 5); FULTON Co. (W.), pop. 46,201. 10 m. S.W. Lewistown. Chic., Burl. & Quin. R.R. Tel. Exp. Bank. Woolen and flour mills, coal mining.							
Independent	Wednesday	Republican	1890	8	15×22	1.50	900
F. C. ESKRIDGE, Editor and Publisher.							
IRVING, pop. 675 (F 7); MONTGOMERY Co. (S.W.C.), pop. 30,886. 8 m. N.E. of Hillsboro. Cleve. Cin., Chic. & St. L.; Chic. & East. Ill. R.R. Tel. Exp. Bank. Farming and grazing district.							
Times	Thursday	Local	1889	8	14×21	1.00	‡425
LESTER TRUITT, Editor and Publisher.							
ITASCA, pop. 256 (H 2); DU PAGE Co. (N.E.), pop. 28,196. 12 m. fr. Wheaton. Chic., Milw. & St. P. R.R. Tel. Exp. Bank, Bensonville.							
Du Page County Register—*see Cook County Herald, Arlington Heights.*							
IVESDALE, pop. 476 (H 5½); CHAMPAIGN Co. (E.C.), pop. 47,622. 22 m. S.W. of Urbana. Wabash R.R. Tel. Exp. Bank. Grain and produce shipped.							
News	Friday	Democratic	1897	8	13×20	1.50	750
THEO. A. THOMA, Editor and Publisher.							
JACKSONVILLE†, pop. 16,362 (D 6); MORGAN Co. (W.C.), pop. 35,006. 34 m. W. by S. of Springfield. Chic., Peor. & St. L. of Ill.; Chic., Burl. & Quin.; Chic. & Alton; Wabash R.Rs. Tel. Exp. Banks. Large woolen mill, several carriage factories, brick yards, planing mills, etc. Live stock the leading interest of the district. Noted for its many and excellent educational and charitable institutions. Illinois College, Illinois Woman's College, Conservatory of Music and School of Fine Arts, Illinois College of Music, a State hospital for the insane and educational institutions for the deaf, dumb and blind, etc.							
College Rambler	Semi-monthl*y* dur. *Coll. year.*	Collegiate	1878	24	9×12	1.00	‡325
COLLEGE RAMBLER STOCK COMPANY, Editors and Publishers.							
Farm	Semi-monthly	Agricultural	1899	8	17×22	.50	900
J. H. HACKETT, Editor; I. M. BUNCE & Co. Publishers.							

Continued on next page.

CIRCULATION: Bold face—sworn. * Detailed statement. ‡ Publisher's report. Plain figures—estimated.
POPULATION: Census of 1900. *Estimated. ‖ Census of 1910. † County Seat. ∮ Size of page.

				Estab.	Pages.	Size.	Sub.	Circ.
JACKSONVILLE † (*Continued*)								
Illinois Courier	Evg. *ex. Sun*	Ind. Dem		1876	8-16	17×22	5.00	‡3,000
Illinois Courier	Wednesday	Ind. Dem		1855	12	17×22	1.50	‡2,250
G. E. DOYING'S SONS, Editors and Publishers.								
Journal	Morn. *ex. Mon*	Republican		1866	4-8	18×24	5.00	3,000
	Sunday edition				8	17×22		
Journal	Wednesday	Republican		1835	12-16	18×24	1.50	2,000 SEE ADVT
JOURNAL COMPANY, Editors and Publishers.								
Predestinarian Baptist	Monthly	Baptist		1909	8	11×16	1.00	
C. M. WEAVER & W. I. CARNELL, Editors and Publishers.								
JERSEYVILLE †, pop. 3,517 (D 7); JERSEY Co. (S.W.), pop. 14,612. 20 m. N.N.W. of Alton. Chic. & Alton; Chic., Peor. & St. L. of Ill. R.Rs. Tel. Exp. Banks. Shoe factory, oil and gas wells. Agricultural district. International Jersey Stock Farm and stock farm for thoroughbred horses.								
Democrat	Evg. *ex. Sun*	Democratic		1896	4	15×22	5.00	‡300
Jersey County Democrat—*wkly edition of Democrat*	Thursday	Democratic		1865	12	15×22	1.50	‡1,800
J. M. PAGE, Editor and Publisher.								
Republican	Thursday	Republican		1865	8	15×22	1.50	800
J. W. BECKER, Editor; JERSEYVILLE REPUBLICAN COMPANY, Publishers.								
JOHNSTON CITY, pop. 787 (G 10); WILLIAMSON Co. (S.), pop. 27,796. 5 m. N. of Marion. Chic. & East. Ill.; Ill. Cent. R.Rs. Tel. Exp. Banks. Coal mining. Fruit and grain grown.								
Progress	Thursday	Republican		1897	8	15×22	1.00	‡1,000
R. W. JONES, Editor and Publisher.								
JOLIET †, pop. ‖34,670 (H 2½); WILL Co. (N.E.), pop. 74,764. On Des Plaines R., Chicago Sanitary District Ship Canal and Ill. & Mich. Canal, 37 m. S.W. of Chicago. Mich. Cent. and five other R.Rs. Tel. Exp. Banks. The falls of the river afford excellent water power, which is extensively utilized in manufacturing. Bessemer steel and rolling mills of Illinois Steel Co., employing over 2,800 men; Phœnix horse shoe works, employing 500 men; six barb wire works, employing 1,550 men; railroad shops, coke ovens, oatmeal mills, cigar factories, engine works, agricultural implement and builders' hardware works, nail mills, tin plate mills and many other industries. In the vicinity are the quarries of the celebrated Joliet limestone, employing over 3,000 men, the product being largely employed as a building stone in Chicago and the surrounding cities. Bituminous coal fields within a few miles. Shipping center for the product of a fertile agricultural region. Illinois State Penitentiary.								
American Botanist	Quarterly	Botanical		1901	32	6×9	.75	1,000
WILLARD N. CLUTE, Editor; WILLARD N. CLUTE & Co., Publishers.								
Amerikanski Slovenec (Slovenian)	Friday	Catholic		1891	8	15×22	1.00	5,000
REV. F. S. SUSTERSIC, Editor; SLOVENEC AMERICAN PRINTING COMPANY, Publishers.								
Evening Herald	Evg. *ex. Sat. & Sun.* & Sun. Morn.	Ind. Rep		1904	8-24	16×22	5.20	***7,534** SEE ADVT
A. S. LECKIE, Editor; JOLIET PRINTING COMPANY, Publishers.								
Fern Bulletin	Quarterly	Ferns		1893	32	6×8	.75	750
WILLARD N. CLUTE, Editor; WILLARD N. CLUTE & Co., Publishers.								
General-Anzeiger (German)	Saturday	Independent		1896	8	18×24	1.50	
RICHARD ZINTZSCH & Co., Publishers.								
News	Evg. *ex. Sun*	Independent		1877	8-16	17×22	2.50	5,739
News	Thursday	Independent		1877	12	17×22	1.25	2,838
JAMES H. FERRISS, Editor; THE NEWS COMPANY (Inc.), Publishers.								
Republican	Evg. *ex. Sun*	Republican		1847	8-12	17×22	5.00	***6,219**
C. T. WILLSON, Editor: JOLIET REPUBLICAN PRINTING COMPANY, Publishers.								
JONESBORO †, pop. 1,130 (F 10½); UNION Co. (S.), pop. 22,610. 30 m. N. of Cairo. Mob. & Ohio R.R. Tel. Exp. Bank. Center of a fruit growing district.								
Gazette	Friday	Democratic		1849	4	20×26	1.00	‡1,200
A. S. TIBBETS, Editor and Publisher.								
JOPPA, pop. *500 (G 11); MASSAC Co. (S.), pop. 13,110. On Ohio R., 7 m N.W. of Metropolis City. Chic. & East. Ill. R.R. Tel. Exp. Bank. Fruit growing.								
Enterprise	Friday	Local		1909	8	13×20	1.00	
O. JAY TAYLOR, Editor and Publisher.								
KAMPSVILLE, pop. *450 (C 7); CALHOUN Co. (W.), pop. 8,917. 12 m. N.N.E. of Hardin. Railroad, tel. and exp. sta., Eldred. Chic. & Alton R.R. Bank. Grain and fruit growing.								
Calhoun News	Thursday	Independent		1909	8	13×20	1.00	
W. G. MINER & L. L. WEIR, Editors and Publishers.								
KANE, pop. 588 (D 7); GREENE Co. (W.), pop. 23,402. 8 m. S. of Carrollton. Chic. & Alton R.R. Tel. Exp. Bank. Agricultural section.								
Telegram	Thursday	Independent		1898	8	13×20	1.00	‡600
J. A. MALLORY, Editor and Publisher.								
KANKAKEE †, pop. 16,337 (J 3); KANKAKEE Co. (E.), pop. 37,154. On Kankakee R., 56 m. S.S.W. of Chicago. Ill. Cent.; Chic., Ind. & S'thrn; Cleve., Cin., Chic. & St. L. R.Rs. Tel. Exp. Banks. Good water power and manufactures furniture, horse shoe nails, paper, flour, starch, agricultural implements and many other articles. Large quarries of excellent limestone. Eastern Hospital for the Insane in vicinity.								
Democrat—*weekly edition of Evening Democrat*	Thursday	Ind. Dem		1856	6	17×22	1.00	**3,000**
Evening Democrat	Evg. *ex. Sun*	Ind. Dem		1892	6	17×22	5.20	**4,000**
J. R. & J. O. SMITH, Editors and Publishers.								
Gazette	Evg. *ex. Sun*	Republican		1896	4-6	17×24	5.00	1,100
Gazette	Wednesday	Republican		1853	4-6	17×24	1.00	1,600
CLARENCE E. HOLT, Editor; KANKAKEE GAZETTE (Inc.), Publishers.								
Republican	Evg. *ex. Sun*	Ind. Rep		1884	4-8	18×24	5.00	2,750
Republican	Friday	Ind. Rep		1868	4-8	18×24	1.00	2,250
S. B. ROACH, Editor and Publisher.								

CIRCULATION: Bold face—sworn. * Detailed statement. ‡ Publisher's report. Plain figures—estimated.
POPULATION: Census of 1900. *Estimated. ‖ Census of 1910. † County Seat. ⅋ Size of page.

Estab. Pages. ⅛Size. Sub. Circ.

KANSAS, pop. 1,049 (J 6½): EDGAR Co. (E.), pop. 28,273. 32 m. W. of Terre Haute, Ind. Cleve., Cin., Chic. & St. L.; Cin., Ham. & Day. R.Rs. Tel. Exp. Bank. Two tile factories and railroad shops. Large canning factory. Farming country.

Journal ..... Thursday ..... Independent .. 1876 8 15×22 1.50 600
ROY R. WEBSTER, Editor and Publisher.

KEITHSBURG, pop. 1,566 (C 3½); MERCER Co. (N.W.), pop. 20,945. On Miss. R., abt. 32 m. W.N.W. of Galesburg. Steamb. conn. Chic., Burl. & Quin.; Iowa Cent. R.Rs. Tel. Exp. Bank. Agricultural district. Pearl buttons and novelties, oil cans, brooms, cigars, gasoline launches. Fisheries.

News..... Thursday ..... Republican..... 1875 8 18×22 1.50 500
A. O. LE BELL, Editor and Publisher.

KENNEY, pop. 584 (F 5); DE WITT Co. (C.), pop. 18,972. 36 m. E.N.E. of Springfield. Ill. Cent.; Vandalia R.Rs. Tel. Exp. Banks. Rich farming section.

Gazette ..... Friday ..... Independent .. 1880 8 15×22 1.50 600
ERNEST L. FOSTER, Editor and Publisher.

Herald ..... Friday ..... Independent .. 1893 8 16×22 1.00 450
CHARLES PENCE, Editor and Publisher.

KENSINGTON, pop. *2,500 (J 2); COOK Co. (N.E.), pop. *2,500,000. 15 m. S. of Chicago. Ill. Cent.; Mich. Cent.; Chic. & East. Ill.; Chic. & West. Ind.; Chic., Cin. & Louisv. R.Rs. Tel. Exp. Bank, Pullman or Roseland. Shops and transfer houses of Mich. Cent. R.R.

Enterprise-Review—*see Roseland.*

KEWANEE, pop. *12,500 (E 3); HENRY Co. (N.W.), pop. 40,049. 30 m. N.E. of Galesburg. Chic., Burl. & Quin. R.R. Tel. Exp. Banks. Heating apparatus works, pump and windmill factory, boiler, tube and carriage works, etc. Coal mined in the vicinity.

Germania (German)..... Thursday ..... Independent .. 1878 12 15×22 1.50 ‡1,240
H. J. MOHME, Editor and Publisher.

Labor Herald ..... Friday ..... Labor ..... 1904 8 15×22 1.00 ‡1,780
H. J. MOHME, Editor and Publisher.

Star-Courier..... Evg. *ex. Sun*..... Republican..... 1895 8 17×22 5.00 3,182

Star-Courier..... Wednesday..... Republican..... 1876 12 17×22 1.50 956
KEWANEE PRINTING AND PUBLISHING COMPANY.

KILBOURNE, pop. *400 (D 5); MASON Co. (W.C.), pop. 17,491. 11 m. S. by E. of Havana. Chic. Peor. & St. L. of Ill. R.R. Tel. Exp. Bank. Three grain elevators. Corn and wheat grown.

Sangamon Sawyer..... Saturday..... Independent .. 1903 4 17×22 1.00 ‡450
CHARLES H. HALE, Editor and Publisher.

KINMUNDY, pop. 1,221 (G 8); MARION Co., (S.C.), pop. 30,446. 23 m. N.E. of Centralia. Ill. Cent.; Chic. & East. Ill. R.Rs. Tel. Exp. Bank. Agricultural and stock raising section; coal mines in vicinity.

Express ..... *Thursday* ..... *Independent* .. 1883 8 15×22 1.00 500
F. O. GRISSOM, Editor and Publisher.

KIRKLAND, pop. 636 (G 1); DE KALB Co. (N.), pop. 31,756. 13 m. N.W. of Sycamore. Chic., Milw. & St. P.; Chic., Milw. & Gary R.Rs. Tel. Exp. Bank. Some manufacturing.

Enterprise ..... Thursday ..... Republican..... 1898 8 13×20 1.25 ‡700
G. W. SAVERY, Editor and Publisher.

KIRKWOOD, pop. 1,008 (C 4); WARREN Co. (W.), pop. 23,163. 7 m. S.W. of Monmouth. Chic., Burl. & Quin. R.R. Tel. Exp. Banks. Agricultural district.

Leader..... Wednesday..... Independent .. 1881 8 15×22 1.50 600
W. D. CAMPBELL, Editor and Publisher.

KNOXVILLE, pop. 1,857 (D 4); KNOX Co. (N.W.C.), pop. 43,612. 5 m. S.E. of Galesburg. Chic., Burl. & Quin. R.R. Tel. Exp. Bank. Flour mills, etc.

Knox County Republican ..... Thursday ..... Republican..... 1856 8 15×22 1.00 ‡1,000
H. B. ANDREWS, Editor and Publisher.

LACON †, pop. 1,601 (F 3½); MARSHALL Co. (N.C.), pop. 16,370. On Ill. R., abt. 30 m. above Peoria. Chic. & Alton R.R. Tel. Exp. Bank. Marble works, grain elevators and woolen mills. Shipping point for agricultural produce.

Home Journal ..... Thursday ..... Republican..... 1837 8 13×22 1.50 1,000
C. F. HACKER, Editor; HACKER PUBLISHING COMPANY.

Marshall County Democrat..... Thursday ..... Ind. Dem..... 1852 8 15×22 1.50 1,400
FRANK C. SORRELS, Editor and Publisher.

LA GRANGE, pop. 3,969 (J 2); COOK Co. (N.E.), pop. *2,500,000. 14 m. S.W. of Chicago. Chic., Burl. & Quin.; Ind. Harbor R.Rs. Tel. Exp. Bank. Residence town.

Citizen..... Saturday ..... Republican..... 1905 8 15×22 1.00 1,100
WM. W. LOOMIS, Editor; CITIZENS PUBLISHING COMPANY (Inc.), Publishers.

Suburban News..... Saturday..... Local..... 1884 8 15×22 1.00 ‡1,000
C. A. WHITNEY, Editor and Publisher.

LA HARPE, pop. 1,591 (C 4½); HANCOCK Co. (W.), pop. 32,215. 83 m. W. by S. of Peoria. Tol., Peor. & West. R.R. Tel. Exp. Banks. Cement block, brick and tile works, etc.

La Harper..... Friday ..... Independent .. 1874 8 16×22 1.50 1,211
EFFIE M. COULSON, Editor; J. C. COULSON, Publisher.

Quill..... Tuesday..... Independent .. 1892 8 15×22 1.50 800
WILKINSON & BRADSHAW, Editors and Publishers.

Times ..... Thursday ..... Republican..... 1904 8 15×22 1.00 ‡1,250
M. C. & E. S. MARTIN, Editors; TIMES PUBLISHING COMPANY.

LAKE BLUFF, pop. 490 (J 1); LAKE Co. (N.E.), pop. 34,504. 6 m. S.S.W. of Waukegan. Chic. & N. West. R.R. Tel. Exp. Bank, Lake Forest.

Chat ..... Friday..... { Women's Interests..... } 1909 12 8×11 1.00
MISS ISABELLA ROSS, Editor; LAKE BLUFF WOMAN'S CLUB, Publishers.

CIRCULATION: Bold face—sworn. * Detailed statement. ‡ Publisher's report. Plain figures—estimated.
POPULATION: Census of 1900. * Estimated. ‖ Census of 1910. † County Seat. ⅛ Size of page.

Estab. Pages. ⅛Size. Sub. Circ.

LAKE FOREST, pop. 2,215 (J 1); LAKE Co. (N.E.), pop. 34,504. On Lake Mich., 28 m. N.N.W. of Chicago. Chic. & N. West. R.R. Tel. Exp. Banks. Lake Forest University.

Lake Forester.....Saturday.....Republican..... 1896 8 14×20 1.00 600
D. W. HARTMAN, Editor and Publisher.

Stentor.....{Thursday dur. Coll. year.}Collegiate..... 1887 28 8×11 2.00 600
STENTOR COMPANY, Editors and Publishers.

LAKEVIEW, pop. —— (J 2); COOK Co. (N.E.), pop. *2,500,000. Suburb of Chicago.

Independent.....Saturday.....Ind.Rep..... 1888 8 15×22 1.50
CHAS. A. BLAIR, Editor and Publisher, Lincoln and Lill Aves.

LA MOILLE, pop. 576 (F 2½); BUREAU Co. (N.W.), 41,112. 9 m. W. of Mendota. Chic., Burl. & Quin. R.R. Tel. Exp. Bank. Parquetry floor factory, saw mill, brick and tile works. Farming and stock raising section. Natural gas region.

Gazette.....Friday.....Republican..... 1889 8 13×20 1.50 500
J. H. SHOWALTER, Editor and Publisher.

LANARK, pop. 1,306 (E 1½); CARROLL Co. (N.W.), pop. 18,963. 21 m. S.W. of Freeport. Chic., Milw. & St. P. R.R. Tel. Exp. Banks. Canning factory. Grain and live stock shipped.

Gazette.....Wednesday.....Republican..... 1863 8 17×24 1.50 1,100
W. G. WILD, Editor and Publisher.

LA SALLE, pop. *15,000 (F 3); LA SALLE Co. (N.C.), pop. 87,776. On Ill. R., at head of nav., and term. of Mich. Canal, 60 m. N. of Bloomington. Ill. Cent.; Chic. R. I. & Pac.; Chic. Burl. & Quin. R.Rs. Tel. Exp. Banks. Extensive zinc works, sulphuric acid works, clock works, 2 large breweries, 8 Portland and hydraulic cement works, pressed bricks, etc. Coal mines in vicinity yield over 4000 tons daily. Fine building stone quarried, fine glass sand and all kinds of brick and cement clay in abundance. Large supply and shipping trade.

Post.....Evg. *ex. Sun*.....Democratic..... 1894 8 17×22 5.00
JAMES G. DOYLE, Editor; POST PUBLISHING COMPANY (Inc.).

Tribune.....Evg. *ex. Sun*.....Republican..... 1890 8 15×22 4.00 1,250
W. T. BEDFORD, Editor and Publisher.

LAWRENCEVILLE†, pop. 1,300 (J 8); LAWRENCE Co. (S.E.), pop. 16,523. 9 m. W. of Vincennes, Ind. Balt. & Ohio S'thwest.; Cleve., Cin., Chic. & St. L. R.Rs. Tel. Exp. Banks. Flour mill, oil refineries, concrete block works, foundry, machine shops and tank factory. Agricultural district. Lumber.

Lawrence County News.....Thursday.....Democratic..... 1894 8 15×22 1.00 1,800
LAWRENCE COUNTY NEWS COMPANY, Editors and Publishers.

Republican.....Thursday.....Republican..... 1847 8 18×22 1.00 ‡1,488
J. B. STOUT, Editor and Publisher.

LEAF RIVER, pop. 507 (F 1); OGLE Co. (N.), pop. ‖27,864. 11 m. N.W. of Oregon. Chic., Milw. & St. P. R.R. Tel. Exp. Bank. Creamery, grain elevator, good building stone quarry extensively worked.

Mirror.....Thursday.....Independent.. 1891 8 15×22 1.50 ‡550
JOHN M. SWAN, Editor and Publisher.

LEBANON, pop. 1,812 (E 8); ST. CLAIR Co. (S.W.), pop. ‖19,870. 23 m. E. of St. Louis, Mo. Balt. & Ohio S'thwest. R.R. Tel. Exp. Bank. Farming and coal mining section. McKendree College (Methodist), founded 1828.

Journal.....Friday.....Republican..... 1867 8 15×22 1.50 600
W. L. JONES, Editor and Publisher.

LEE, pop. 287 (G 2); LEE Co. (N.), pop. ‖27,750. 6 m. N.W. of Shabbona. Chic., Burl. & Quin. R.R. Tel. Exp. Bank. Farming district.

Gazette—*see Express, Shabbona.*

Standard—*see Chief, Shabbona.*

LELAND, pop. 634 (G 2½); LA SALLE Co. (N.C.), pop. 87,776. 22 m. N. of Ottawa. Chic., Burl. & Quin. R.R. Tel. Exp. Banks. Grain growing.

Times.....Thursday.....Republican..... 1897 8 17×22 1.25 ‡500
FRITZ C. NOEL, Editor and Publisher.

LEMONT, pop. 2,449 (H 2); COOK Co. (N.E.), pop. *2,500,000. On Des Plaines R., 25 m. S.W. of Chicago. Chic. & Alton; Atch., Top. & S. Fe. R.Rs., Ill. & Mich. Canal and Chic. Drainage and Ship Canal. Tel. Exp. Banks. Large quarries of fine limestone, called Athens marble. Aluminum, concrete factory, elevator, bottling works and breweries.

Phœnix-Advertiser—*see Lockport.*

LENA, pop. 1,252 (E 1); STEPHENSON Co. (N.), pop. 34,933. 38 m. E. of Galena. Ill. Cent. R.R. Tel. Exp. Banks. Farming, dairying and stock raising region.

Star.....Thursday.....Independent.. 1866 8 15×22 1.50 ‡1,000
D. W. GAHAGAN, Publisher.

LEONORE, pop. *300 (F 3); LA SALLE Co. (N.C.), pop. 87,776. 20 m. S.W. of Ottawa. Chic., Burl. & Quin. R.R. Tel. Exp. Bank, Tonica. Farming interests.

Gazette (English & German).....Friday.....Independent.. 1897 4 15×22 1.00 ‡340
H. J. SCHAIBLEY, Editor and Publisher.

LERNA, pop. 396 (H 7); COLES Co. (E.), pop. 34,146. 9 m. S.W. of Charleston. Ill. Cent.; Tol., St. L. & West. R.Rs. Tel. Exp. Bank. Agriculture.

Eagle.....Thursday.....Republican..... 1895 4 15×22 1.00 500
W. W. MCINTOSH, Editor and Publisher.

LE ROY, pop. 1,629 (G 5); MCLEAN Co. (C.), pop. ‖68,008. 15 m. S.E. of Bloomington. Ill. Cent.; Cleve., Cin., Chic. & St. L. R.Rs. Tel. Exp. Banks. Some manufacturing.

Harper's Free Press.....Saturday.....Republican..... 4 17×24 1.00
HARPER & MARKS, Editors and Publishers.

Journal.....Friday.....Independent.. 1888 8 20×24 1.00 1,100
J. M. ZELLHOEFER, Editor and Publisher.

News.....Friday.....Independent.. 1894 8 18×24 1.00
JOE H. MONTGOMERY, Editor; EDWARD G. SCHAFER, Publisher.

CIRCULATION: Bold face—sworn. * Detailed statement. ‡ Publisher's report. Plain figures—estimated.
POPULATION: Census of 1900. * Estimated. ‖ Census of 1910. † County Seat. ⅛Size of page.

Estab. Pages. ⅛Size. Sub. Circ.

LEWISTOWN †, pop. 2,504 (D 5); FULTON Co. (W.), pop. 46,201. 39 m. W. S. W. of Peoria. Chic., Burl. & Quin. R.R. Tel. Exp. Banks. Agricultural region, with extensive shipping trade in grain, small fruits, butter, live stock, etc. Some manufacturing, coal mining.

Evening Record—*see Republican-Record*

Fulton County Democrat.....Wednesday.....Ind. Dem..... 1855 8-12 15×22 1.50 **1,500**
W. T. DAVIDSON, Editor and Publisher.

News.....Saturday.....Democratic..... 1875 8 15×22 1.50 900
MRS. W. D. & FRANCES MEEK, Editors; MEEK PRINTING COMPANY, Publishers.

Republican-Record—*weekly edition of Evening Record*.....Thursday.....Republican..... 1889 8 15×22 1.50 900
W. J. DUVALL, Editor and Publisher.

LEXINGTON, pop. 1,415 (G 4); MCLEAN Co. (C.), pop. ‖68,008. 15 m. N. E. of Bloomington. Chic. & Alton R.R. Tel. Exp. Banks. Farming and stock raising district.

Unit-Journal.....Thursday.....Independent.. 1882 8 15×22 1.00 900
E. F. WRIGHT, Editor; E. F. WRIGHT & SON, Publishers.

LIBERTYVILLE, pop. 864 (J 1); LAKE Co. (N.E.), pop. 34,504. Abt. 36 m. N.N.W. of Chicago. Chic., Milw. & St. P. R.R. Tel. Exp. Banks. Agricultural and dairy region, with much timber.

Business Philosopher.....Monthly.....{Business / Science}..... 1905 72-94 7×10 2.00 19,000
ARTHUR F. SHELDON, Editor; SHELDON UNIVERSITY PRESS, Publishers.

Lake Co. Independent.....Friday.....Independent.. 1892 8 17×22 1.50 2,750
FRANK H. JUST, Editor; LAKE COUNTY INDEPENDENT (Inc.), Publishers.

LINCOLN †, pop. 10,891 (F 5); LOGAN Co. (C.), pop. 28,680. 28 m. N.N.E. of Springfield. Chic., & Alton; Ill. Cent. R.Rs. Tel. Exp. Banks. Machine shops, brick and tile yards, horse collar, mattress, casket, awning and automobile factories, several coal mines. Large grain shipments. Logan county grows more corn per acre than any other county. Two poultry packing houses. Lincoln College, the State Institution for Imbecile Children, and Illinois Odd Fellows' Orphans' Home.

Courier—*see Times-Courier*.....Evg. *ex. Sun*.....Democratic..... 1889 8 17×22 5.00 ‡1,650

Herald—*wkly ed. of News-Herald*..Thursday.....Republican..... 1856 8-12 15×22 1.50 1,200

News-Herald.....Evg. *ex. Sun*.....Republican..... 1875 8 15×22 5.00 1,750
MORRIS EMMERSON, Editor and Publisher.

Times-Courier—*semi-weekly edition of Courier*.....Tues. & Fri.....Democratic..... 1872 8 17×22 1.00 ‡3,000
JAMES B. LLOYD, Editor; COURIER COMPANY, Publishers.

Volksblatt-Rundschau (German)..Thursday.....Democratic..... 1874 8-16 17×24 1.50 3,000
CARL GEHRE, Editor; EMIL SEXAUER, Publisher.

LISBON, pop. 279 (G 2½); KENDALL Co. (N.E.), pop. 11,467. 12 m. S. W. of Yorkville. Nearest railroad, tel., exp. and banking town, Millington. Chic., Burl & Quin. R.R.

Comet—*see Kendall County News, Plano.*

LITCHFIELD, pop. 5,918 (E 7); MONTGOMERY Co. (S.W.C.), pop. 30,886. 45 m. S. of Springfield. Clev. Cin., Chic. & St. L.; Wab.; Ill. Cent.; Chic., Burl. & Quin.; Litchf. & Madison R.Rs. Tel. Exp. Banks. Railroad car and machine shops, flour mills, coal mines, oil wells, brick and tile works, grain elevators, oil can factory.

Herald.....Evg. *ex. Sun*.....Democratic..... 1890 8 15×22 5.00 750
J. STANLEY CLINE, Editor; LITCHFIELD PRINTING HOUSE, Publishers.

Illinois Free Press.....Saturday.....Republican..... 1906 8 15×22 1.50 1,500
S. W. KESSINGER & SON, Editors and Publishers.

Illinois Instructor.....Monthly.....Educational... 1904 24 8×11 1.00 **5,500**
E. B. LEWIS, Editor and Publisher.

Monitor—*weekly edition of News*..Friday.....Republican..... 1862 8 15×22 1.50 900

News.....Morn. *ex. Mon*...Republican..... 1886 4 15×22 5.00 500
L. M. ROSS, Editor; NEWS-MONITOR COMPANY, Publishers.

LITTLE YORK, pop. 334 (C 3½); WARREN Co. (W.), pop. 23,163. 11 m. N.W. of Monmouth. Iowa Cent. R.R. Tel. Exp. Bank. Farming district.

Ensign.....Thursday.....Independent.. 1885 8 13×20 1.00 480
FRANK R. HAYS, Editor; ENSIGN PRINTING COMPANY (Inc.), Publishers.

LOCKPORT, pop. 2,659 (H 2½); WILL Co. (N.E.), pop. 74,764. On Des Plaines R., and Ill. & Mich. Canal, 5 m. N. by E. of Joliet. Chic. & Alton; Atch., Top. & S. Fe R.Rs. Tel. Exp. Bank. Extensive quarries of building limestone in vicinity. Good water power and manufactures of flour, brass locks, paper, etc.

Phœnix-Advertiser—*prints editions under same name for Frankfort, Lemont, and Mokena, comb. circ.* 1,750.....Thursday.....Republican..... 1875 8 15×22 1.25 1,750
WILL COUNTY PRINTING COMPANY (Inc.), Editors and Publishers.

LODA, pop. 668 (H 4½); IROQUOIS Co. (E.), pop. 38,014. 4 m. N. E. of Paxton. Ill. Cent. R.R. Tel. Exp. Banks. Agricultural section. Trade center.

Register.....Thursday.....Ind. Dem..... 1874 8 17×24 1.50 450
E. MCBURNEY, Editor; J. C. DUNHAM, Publisher.

Times—*see Record, Paxton.*

LONDON MILLS, pop. 528 (D 4); FULTON Co. (W.), pop. 46,201. 19 m. S. by E. of Galesburg. Iowa Cent.; Chic., Burl. & Quin. R.Rs. Tel. Exp. Banks. Farming region.

London Times.....Friday.....Independent.. 1888 8 15×22 1.50 864
WILLIS W. VOSE, Editor and Publisher.

LONG POINT, pop. 284 (G 3½); LIVINGSTON Co. (N.E.C.), pop. 42.035. 20 m. N. W. of Pontiac. Atch., Top. & S. Fe R.R. Tel. Exp. Bank.

Advocate.....Friday.....Independent.. 1883 8 15×22 1.50 800
C. E. GOLDSMITH, Editor and Publisher.

CIRCULATION: Bold face—sworn. * Detailed statement. ‡ Publisher's report. Plain figures—estimated.
POPULATION: Census of 1900. *Estimated. ‖ Census of 1910. † County Seat. ⅛ Size of page.

Estab. Pages. ⅛Size. Sub. Circ.

LORAINE, pop. *500 (B 5); ADAMS Co. (W.), pop. ‖64,588. 21 m. N.E. of Quincy. Chic., Burl. & Quin. R.R. Tel. Exp. Bank. Creamery. Feed mill. Grain and live stock grown.

Times.....Friday .....Non-political.. 1896 8 15×22 1.00 **1,125**
RANDALL B. ECHOLS, Editor and Publisher.

LOSTANT, pop. 480 (F 3); LA SALLE Co. (N.C.), pop. 87,776. 46 m. N. of Bloomington. Ill. Cent.; Chic., Ind. & S'thrn R.Rs. Tel. Exp. Bank. Tile factory and a shipping trade in grain.

Leader .....Thursday .....Non-political.. 1899 8 15×22 1.00 700
S. L. KELSO, Publisher.

Local—*see News, Tonica.*

LOUISVILLE†, pop 646 (G 8); CLAY Co. (S.E.), pop. 19,553. 100 m. S. S. E. of Springfield. Balt. & Ohio S'thwest. R.R. Tel. Exp. Bank. Farming region.

Republican .....Thursday .....Republican..... 1884 8 13×20 1.00 ‡1,200
E. B. GORRELL, Editor and Publisher.

LOVINGTON, pop. 815 (G 6); MOULTRIE Co. (E.C.), pop. 15,224. 8 m. N. of Sullivan. Junc. Wabash; Vandalia R.Rs. Tel. Exp. Bank. Ships live stock, grain and produce.

Reporter .....Friday .....Independent.. 1891 8 15×22 1.00 900
INT. STANLEY, Editor; REPORTER PRINTING COMPANY, Publishers.

LYONS, pop. 951 (J 2); COOK Co. (N.E.), pop, *2,500,000. 11 m. W. of Chicago. Nearest railroad, tel., exp. and banking town, Riverside. Chic., Burl. & Quin. R.R.

Herald—*see Opinion, Chicago.*

McHENRY, pop. 1,013 (H 1); McHENRY Co. (N.E.), pop. 29,759. On Fox River, 50 m. N.N.W. of Chicago. Chic. & N.West. R.R. Tel. Exp. Bank. Local trade center. Large creamery, condensing factory, cigar factory.

Plaindealer .....Thursday .....Republican..... 1875 8 17×24 1.50 900
F. G. SCHREINER, Editor and Publisher.

MACKINAW, pop. 859 (F 4½); TAZEWELL Co. (N.C.), pop. 33,221. 20 m. W. of Bloomington. Vandalia; Cleve., Cin., Chic. & St. L. R.Rs. Tel. Exp. Banks. Farming implements, furniture, buggies, wagons, wire fencing, brick and concrete building blocks, gloves, collar pads, boats.

Enterprise-Gazette .....Thursday .....Independent.. 1885 4 18×24 1.00 ‡735
CHARLES D. WARNER, Editor and Publisher.

McLEAN, pop. 532 (F 5); McLEAN Co. (C.), pop. ‖68,008. 15 m. S.W. of Bloomington. Chic. & Alton R.R. Tel. Exp. Bank. Farming and stock raising district. Two grain elevators.

Lens .....Friday .....Local..... 1879 4 18×24 1.00 400
A. R. DILLMAN, Editor; CRIHFIELD BROTHERS, Publishers.

McLEANSBORO†, pop. 1,758 (G 9); HAMILTON Co. (S.), pop. 20,197. 25 m. S.E. of Mount Vernon. Louisv. & Nash. R.R. Tel. Exp. Banks. Flour, woolen, and saw mills. Live stock, apples, grain and lumber produced in district.

Leader.....Thursday .....Republican..... 1882 8 15×22 1.00 900
C. M. LYON, Editor; LYON & LYON, Publishers.

Times.....Thursday .....Democratic..... 1868 8 15×22 1.00 ‡1,700
MARSHALL E. DANIEL, Editor and Publisher.

MACOMB†, pop. 5,375 (C 4½); McDONOUGH Co. (W.), pop. 28,412. 59 m. N.E. of Quincy. Chic., Burl. & Quin. R.R. Tel. Exp. Banks. Potteries, sewer and drain pipe works, machine shops and other industries. Western Illinois State Normal School.

By-Stander.....Evg. *ex. Sun*.....Republican..... 1904 8 13×20 4.00 **2,278**

By-Stander .....Wednesday.....Republican..... 1881 12 13×20 1.50 ✱**1,393**
VAN L. HAMPTON, Editor and Publisher.

Eagle .....Evg. *ex. Sun* .....Democratic..... 1910 8 15×22 4.50

Eagle .....Thursday .....Democratic..... 1856 8 15×22 1.00 1,750
W. E. DUDMAN, Editor; MACOMB EAGLE PRINTING COMPANY, Publishers.

Journal.....Evg. *ex. Sun*.....Republican..... 1894 4-8 15×22 5.00 ✱2,385

Journal .....Thursday .....Republican..... 1855 8-12 15×22 1.50 1,750
W. H. HAINLINE & F. W. HARRIS, Editors; JOURNAL PRINTING COMPANY, Publishers.

MACON, pop. 705 (F 6); MACON Co. (C.), pop. 44,003. 9 m. S.S.W. of Decatur. Ill. Cent. R.R. Tel. Exp. Banks. Grain elevators, cement, brick and tile factories. Grain and live stock grown.

News Magazine.....Friday .....Non-partisan.. 1910 6 11×15 1.00
C. F. COOK, Editor; CECIL F. COOK PRINTING COMPANY, Publishers.

MADISON, pop. *2,750 (D 8); MADISON Co. (S.W.), pop. ‖89,847. 14 m. S.W. of Edwardsville. Chic. & East. Ill.; Chic., Peor. & St. L. of Ill.; Ill. Cent.; Wabash; Litchf. & Mad.; Tol., St. L. & West. R.Rs. Tel. Exp. Banks. Rolling mills, car works, cooperage, creosote plant, etc.

Republic .....Saturday.....Independent.. 1905 8 15×22 1.00 650
A. F. KOONTZ, Editor; REPUBLIC PRINTING COMPANY (Inc.), Publishers.

Tribune.....Friday .....Democratic..... 1906 8 15×22 1.00
A. CONNOLE, Editor and Publisher.

MAHOMET, pop. 515 (H 5); CHAMPAIGN Co. (E.C.), pop. 47,622. 38 m. S.E. of Bloomington. Cleve., Cin., Chic. & St. L. R.R. Tel. Exp. Banks. Brick yard, elevators and feed mill.

Sucker State.....Friday .....Independent.. 1879 8 13×20 1.25 600
O. D. STILES, Editor and Publisher.

MALTA, pop. 507 (G 1½); DE KALB Co. (N.), pop. 31,756. 64 m. W. of Chicago. Chic. & N. West. R.R. Tel. Exp. Bank. Agricultural section.

Mail—*see Review, De Kalb.*

Record.....Friday .....Local..... 1886 8 15×22 1.25 500
T. J. WINDERS, Editor and Publisher.

MANCHESTER, pop. 430 (D 6½); SCOTT Co. (W.), pop. 10,455. 12 m. S.E. of Winchester. Chic. & Alton R.R. Tel. Exp. Bank. Some manufacturing.

Star—*prints an edition under name of Tribune, Murrayville, comb. circ.* 780.....Friday .....Democratic..... 1899 8 13×20 1.00 780
P. R. NELSON, Editor and Publisher.

CIRCULATION: Bold face—sworn. ✱ Detailed statement. ‡ Publisher's report. Plain figures—estimated.
POPULATION: Census of 1900. *Estimated. ‖ Census of 1910. † County Seat. Size of page.

Estab. Pages. ⅛Size. Sub. Circ.

MANHATTAN, pop. 393 (J 3); WILL Co. (N.E.), pop. 74,764. 12 m. S.E. of Joliet. Chic., Milw. & Gary; Wabash R.Rs. Tel. Exp. Bank. Cement block factory. Agriculture.

Messenger.....Thursday.....Independent.. 1909 8 17×22 1.00 ‡700
ANDREW CHRISTIANSON, Editor and Publisher.

MANITO, pop. 561 (E 4½); MASON Co. (W.C.), pop. 17,491. 12 m. S.W. of Pekin. Chic., Peor. & St. L. R.R. Tel. Exp. Bank. Farming section.

Express.....Thursday.....Independent.. 1891 8 18×24 1.25 800
CHARLES O. SHOOP, Editor and Publisher.

MANSFIELD, pop. 708 (G 5); PIATT Co. (E.C.), pop. 17,706. 32 m. S.E. of Bloomington. Cleve., Cin., Chic. & St. L.; Wabash R.Rs. Tel. Exp. Banks. Grain and stock region.

Express.....Friday.....Independent.. 1881 8 13×20 1.25 ‡600
J. W. HILLIGOSS, Editor and Publisher.

MANTENO, pop. 932 (J 3); KANKAKEE Co. (E.), pop. 37,154. 47 m. S. by W. of Chicago. Ill. Cent. R.R. Tel. Exp. Bank. Shipping point for grain, live stock, small fruits, and milk.

Independent.....Friday.....Republican..... 1886 8 18×22 1.00 800
J. W. BREEN, Editor; F. S. BREEN, Publisher.

MAQUON, pop. 475 (D 4); KNOX Co. (N.W.C.), pop. 43,612. 16 m. S.E. of Galesburg. Chic., Burl. & Quin. R.R. Tel. Exp. Banks. Agricultural region.

Tomahawk.....Friday.....Independent.. 1899 8 13×20 1.00 450
C. M. NELSON, Editor and Publisher.

MARENGO, pop. 2,005 (G 1); MCHENRY Co. (N.E.), pop. 29,759. 27 m. E. of Rockford. Chic. & N. West. R.R. Tel. Exp. Banks. Farming district. Two large pickle factories and a canning factory; stove works.

Republican-News.....Thursday.....Republican..... 1868 8-12 15×22 1.50 1,400
CHARLES SCOFIELD & C. P. FILLMORE, Editors; MARENGO REPUBLICAN-NEWS Co., Pubs.

MARINE, pop. 666 (E 8); MADISON Co. (S.W.), pop. ‖89,847. 12 m. E. by S. of Edwardsville. Ill. Cent. R.R. Tel. Exp. Bank. Condensed milk factory and grist mill. Farming country.

Telegram.....Friday.....Republican..... 1904 8 15×20 1.00 ‡600
L. C. HEIM, Editor and Publisher.

MARION†, pop. ‖7,093 (G 10); WILLIAMSON Co. (S.), pop. 27,796. 18 m. E. of Carbondale. Chic. & East. Ill.; Ill. Cent.; St. L., Iron Mtn. S'thrn R.Rs. Tel. Exp. Banks. Flour, woolen and cotton mills. Extensive coal mines. Fertile farming and stock raising country. Large shipping trade in grain and live stock.

Egyptian Press.....Thursday.....Democratic..... 1875 8 15×22 1.00 900
CASEY & FELTS, Editors; EGYPTIAN PRESS PUBLISHING COMPANY.

Evening Post.....Evg. *ex. Sun*.....Democratic..... 1902 4 15×22 4.00 900
CASEY & FELTS, Editors; EGYPTIAN PRESS PUBLISHING COMPANY.

Illinois Baptist.....Saturday.....Baptist..... 1905 8 13×20 1.50 ‡5,000
SEE ADVT
W. P. THROGMORTON, Editor; JAMES H. FELTS, Publisher.

Leader.....Evg. *ex. Sun*.....Republican..... 1909 8 15×22 4.00

Leader.....Thursday.....Republican..... 1887 8 15×22 1.00 **1,250**
SAML. I. LINDSAY, Editor; LEADER PRINTING AND PUBLISHING COMPANY (Inc.).

MARISSA, pop. 1,086 (E 9); ST. CLAIR Co. (S.W.), pop. ‖119,870. 23 m. S.S.E. of Belleville. Ill. Cent. R.R. Tel. Exp. Bank. Farming and mining district.

Messenger.....Friday.....Local..... 1887 8 20×26 1.00 700
MRS. R. S. COULTER, Editor and Publisher.

MAROA, pop. 1,213 (G 5½); MACON Co. (C.), pop. 44,003. 13 m. N. of Decatur. Ill. Cent.; Vandalia R.Rs. Tel. Exp. Banks. Ships grain and live stock.

News-Times.....Thursday.....Independent.. 1871 8 15×22 1.25 1,100
BENNETT BROS., Editors and Publishers.

MARSEILLES, pop. 2,559 (G 3); LA SALLE Co. (N.C.), pop. 87,776. On Ill. R., 8 m. E. of Ottawa. Chic., R. I. & Pac. R.R. Tel. Exp. Bank. Extensive water power; paper mills, roofing paper and paper box factories, agricultural implement works and pulp mills. Coal mines in vicinity.

Commercial Poultry.....Monthly.....Poultry..... 1890 64 9×12 .50 ✱**51,000**
SEE ADVT
COMMERCIAL POULTRY PUBLISHING COMPANY.

Plaindealer.....Friday.....Republican..... 1876 4 15×22 .75 500
TERRY SIMMONS, Editor and Publisher.

Register-Chronicle.....Evg. *ex. Sun*.....Republican..... 1899 4 17×22 4.00 700

Register-Chronicle.....Friday.....Republican..... 1874 8 15×22 1.50 500
M. F. BOVARD, Editor; BOVARD & SON, Publishers.

MARSHALL†, pop. *2,500 (J 7); CLARK Co. (E.), pop. 24,033. Abt. 16 m. S. of Paris. Vandalia; Cleve., Cin., Chic. & St. L. R.Rs. Tel. Exp. Banks. Flour, saw and planing mills. Farming district.

Clark County Democrat.....Wednesday.....Democratic..... 1853 8 15×22 1.00 ‡2,600
NORMAN BENNETT, Editor; BENNETT & BARBEE, Publishers.

Clark County Herald.....Wednesday.....Republican..... 1868 8 17×24 1.00 ‡1,800
CHARLES SCOTT, Editor and Publisher.

MARTINSVILLE, pop. 1,000 (J 7); CLARK Co. (E.), pop. 24,033. 28 m. W.S.W. of Terre Haute, Ind. Vandalia R.R. Tel. Exp. Bank. Flour mills.

Planet.....Thursday.....Independent.. 1884 8 15×22 1.00 850
E. S. CLAYTON, Editor and Publisher.

MARTINTON, pop. 319 (J 4); IROQUOIS Co. (E.), pop. 38,014. 10 m. N. of Watseka. Chic. & East. Ill. R.R. Tel. Exp. Bank. Cement block factory. Corn and oats chief crops.

Sun.....Friday.....Independent.. 1896 8 17×24 1.00 ‡575
E. A. SILFIES, Editor and Publisher.

MASCOUTAH, pop. 2,171 (E 8½); ST. CLAIR Co. (S.W.), pop. ‖119,870. 11 m. E. by S. of Belleville. Louisv. & Nash. R.R. Tel. Exp. Bank. Farming district. Two coal mines.

Anzeiger (German).....Wednesday.....Independent.. 1876 8 15×22 1.50 ‡800
C. J. LISCHER, Editor and Publisher.

Herald.....Wednesday.....Democratic..... 1885 8 15×22 1.00 ✱**1,369**
CARL MONTAG, Editor and Publisher.

CIRCULATION: Bold face—sworn. ✱ Detailed statement. ‡ Publisher's report. Plain figures—estimated.
POPULATION: Census of 1900. * Estimated. ‖ Census of 1910. † County Seat. ⅛ Size of page.

Estab. Pages. ⅛Size. Sub. Circ.

MASON, pop. 369 (G 7½); EFFINGHAM Co. (S.E.C.), pop. 20,465. 12 m. S.W. of Effingham. Ill. Cent. R.R. Tel. Exp. Bank. Roller mills, egg case plant.

News ..... Thursday ..... Independent .. 1896 8 15×22 1.00 ‡475
NETTIE RICHMOND, Editor and Publisher.

MASON CITY, pop. 1,890 (E 5); MASON Co. (W.C.), pop. 17,491. Abt. 30 m. N. of Springfield. Junc. of Chic. & Alton; Ill. Cent. R.Rs. Tel. Exp. Banks. Brick works and grain elevators. Corn largely shipped, also horses, mules and cattle.

Banner ..... Thursday ..... Republican..... 1891 8 18×24 1.00 750
WARREN MILBY, Editor and Publisher.

Times ..... Thursday ..... Independent .. 1867 8 15×22 1.00 ‡1,200
B. C. RICKARD, Editor and Publisher.

MATTOON, pop. 11,301 (H 6½); COLES Co. (E.), pop. 34,146. 11 m. W. of Charleston. Ill. Cent.; Cleve., Cin., Chic. & St. L. R.Rs. Tel. Exp. Banks. Foundries, machine shops, brick and tile, and broom factories, carriage and wagon works, flour mills, etc., also repair shops of the Cleve., Cin., Chic. & St. L.; Peoria Div. Ill. Cent. R.Rs. Large grain elevators.

Commercial ..... Morn. *ex. Mon*... Democratic..... 1910 8 15×22 5.00

Commercial ..... Thursday ..... Democratic..... 1870 8-12 15×22 1.00 ‡1,550
ADOLPH SCMERLIN, Editor; MATTOON COMMERCIAL COMPANY, Publishers.

Journal-Gazette ..... Evg. *ex. Sun*..... Republican..... 1874 8 19×24 5.00 ✱**3,293**

Journal-Gazette ..... Friday ..... Republican..... 1857 8 17×24 1.00 2,000
HARRY F. KENDALL, Editor; MATTOON JOURNAL COMPANY, Publishers.

Morning Star ..... Morn. *ex. Mon*... Democratic..... 1897 8 18×24 5.00 **2,793**
CHESTER A. ALDRICH, Editor; MORNING STAR PRINTING COMPANY, Publishers.

MAYWOOD, pop. 4,532 (J 2); COOK Co. (N.E.), pop. *2,500,000. 10 m. W. of Chicago. Chic. & N. West.; Ind. Harbor; Chic. Gt. West. R.Rs. Tel. Exp. Bank. Large tin plate works.

Herald-Recorder ..... Friday ..... Local..... 1891 8 13×20 1.50 ‡1,300
CHARLES T. GALLOP & Co., Editors and Publishers.

News ..... Saturday ..... Republican..... 1906 8 6×12 1.00
EDWARD SANDFORDT, Editor and Publisher.

MAZON, pop. 447 (H 3); GRUNDY Co. (N.E.), pop. 24,136. 8½ m. S. of Morris. Elgin, Jol. & East.; Atch., Top. & S. Fe R.Rs. Tel. Exp. Bank. Brick and tile works, sash and moulding factory, implement and wagon works.

Grundy County Register..... Friday ..... Republican..... 1892 12 15×22 1.00 1,127
WALTER I. DUNLAP, Publisher.

MEDIA, pop. *300 (C 4); HENDERSON Co. (W.), pop. 10,836. 18 m. S.E. of Oquawka. Atch., Top. & S. Fe R.R. Tel. Exp. Bank. Agriculture.

Record ..... Thursday ..... Republican..... 1894 8 13×20 1.50 300
O. H. AKIN, Editor; MEDIA PRINTING COMPANY, Publishers.

MEDORA, pop. 449 (D 7); MACOUPIN Co. (S.W.C.), pop. 42,256. 22 m. S.W. of Carlinville. Chic., Burl. & Quin.; Chic., Peor. & St. L. of Ill. R.Rs. Tel. Exp. Bank. Farming interests.

Messenger ..... Friday ..... Independent .. 1895 12 15×22 1.50 ‡800
C. W. TIETSORT & SON, Editors and Publishers.

MELROSE PARK, pop. 2,592 (J 2); COOK Co. (N.E.), pop. *2,500,000. 11 m. W. of Chicago. Chic. & N. West.; Ind. Harbor R.Rs. Tel. Exp. Bank.

Leader ..... Saturday ..... Independent .. 1894 8 12×18 1.00 500
CHARLES S. FIELD, Editor and Publisher.

MELVIN, pop. 550 (H 4½); FORD Co. (E.), pop. 18,359. 16 m. N.W. of Paxton. Ill. Cent. R.R. Tel. Exp. Bank. Agricultural interests.

Motor ..... Friday ..... Republican..... 1908 4 17×24 1.00 300
G. F. HOWK, Editor and Publisher.

MENDON, pop. 627 (B 5); ADAMS Co. (W.), pop. ‖64,588. 15 m. N.N.E. of Quincy. Chic., Burl. & Quin. R.R. Tel. Exp. Bank. Farming and stock raising section.

Dispatch ..... Wednesday ..... Independent .. 1878 8 13×20 1.00 ‡741
URECH & SON, Editors and Publishers.

MENDOTA, pop. 3,736 (F 2½); LA SALLE Co. (N.C.), pop. 87,776. 84 m. W.S.W. of Chicago. Chic., Burl. & Quin.; Ill. Cent.; Chic., Milw. & St. P. R.Rs. Tel. Exp. Banks. Foundry and machine shops and other industries.

Our Hope and Life in Christ..... Wednesday ..... Adventist ..... 1889 16 11×13 1.50 ‡2,500
H. POLLARD, Editor; WESTERN ADVENT CHRISTIAN PUBLICATION ASSOCIATION.

Post (German) ..... Friday ..... Ind. Dem..... 1879 4 20×24 1.50 ‡876
OTTO KIESELBACH, Editor and Publisher.

Reporter ..... Friday ..... Democratic..... 1878 8 15×22 2.00 ‡1,272
OTTO KIESELBACH, Editor and Publisher.

Sun Bulletin..... Friday ..... Republican..... 1862 8 15×22 1.50
ROBERT HALLENBERG, Editor; ESTATE OF MARK RUGGLES, Publisher.

MEREDOSIA, pop. *800 (C 6); MORGAN Co. (W.C.), pop. 35,006. On the Illinois Riv., 22 m. N.W. of Jacksonville. Wabash R.R. Tel. Exp. Banks. Three button factories. Grain growing.

Budget..... Thursday ..... Independent .. 1905 8 13×20 1.00 700
WILL T. HEDENBERG, Editor and Publisher.

METAMORA, pop. 758 (F 4); WOODFORD Co. (N.C.), pop. 21,822. 15 m. E.N.E. of Peoria. Chic. & Alton R.R. Tel. Exp. Bank. Creamery. Ships grain and live stock.

Herald ..... Friday ..... Independent .. 1889 8 15×22 1.50 900
WILLIAM RYAN, Editor and Publisher.

METROPOLIS†, pop. 4,069 (G 11); MASSAC Co. (S.), pop. 13,110. On Ohio R., 38 m. N.E. of Cairo. Ill. Cent. R.R. Tel. Exp. Banks. Manufacturing city, with flour and saw mills, plow handle works, pottery and stave factories and various other industries.

Gazette (Negro) ..... Friday ..... Republican..... 1898 8 13×20 1.00
REV. J. B. MCCRARY, Editor; J. B. MCCRARY & SONS, Publishers.

Herald..... Wednesday ..... Independent .. 1875 8 15×22 1.00 ✱**1,224**
F. A. TROUSDALE, Editor; ALVIN T. BARNES, Publisher.

Continued on next page.

CIRCULATION: Bold face—sworn. ✱ Detailed statement. ‡ Publisher's report. Plain figures—estimated.
POPULATION: Census of 1900. * Estimated. ‖ Census of 1910. † County Seat. ⅛ Size of page.

				Estab.	Pages.	Size.	Sub.	Circ.
METROPOLIS † (*Continued*)								
Massac Journal-Republican	Friday	Republican		1865	8	15×22	1.00	
W. E. WARE, Editor and Publisher.								
Tribune	Evg. *ex. Sun*	Republican		1909	4	17×24	4.50	
W. O. THOMAS, Editor and Publisher.								

MIDDLETOWN, pop *900 (E 5); LOGAN Co. (C.), pop. 28,680. 12 m. S.W. of Lincoln. Chic. & Alton R.R. Tel. Exp. Banks. Coal mine. Grain and hops grown.

Ledger	Thursday	Non-political		1905	8	15×22	1.00	**456**
GRANT HEATHERWICK, Editor and Publisher.								

MILAN, pop. 719 (C 2½); ROCK ISLAND Co. (N.W.), pop. ‖70,404. 4 m. S. of Rock Island, nearest banking town. Chic., R. I. & Pac. R.R. Tel. Exp. Several mills. Good farming trade.

Independent	Thursday	Republican		1902	8	15×22	1.00	**1,260**
LEWIS GULDENZOPF, Editor and Publisher.								

MILFORD, pop. 1,077 (J 4); IROQUOIS Co. (E.), pop. 38,014. 10 m. S. of Watseka. Chic. & East. Ill. R.Rs. Tel. Exp. Bank. Large tile factories, rubber and knitting factories, large elevators, saw and grist mills. Shipping trade in grain and live stock.

Herald	Thursday	Republican		1876	8	15×22	1.50	900
EUGENE P. L'HOTE, Editor and Publisher.								

MILLEDGEVILLE, pop. 633 (E 1½); CARROLL Co. (N.W.), pop. 18,963. 15 m. N. by W. of Sterling. Chic., Burl. & Quin. R.R. Tel. Exp. Bank. Farming region.

Free Press	Wednesday	Republican		1885	8	18×24	1.50	700
W. L. PUTERBAUGH, Editor and Publisher.								

MILLSTADT, pop. 1,172 (D 8½); ST. CLAIR Co. (S.W.), pop. ‖119,870. 7 m. S.W. of Belleville. Mob. & Ohio R.R. Tel. Exp. Bank. Two creameries, two flour mills, ice plant, saw mill, brewery, brick yard, quarry and coal mines. Wheat belt and diversified farming.

Enterprise	Friday	Independent		1897	8	15×22	1.00	**724**
ARTHUR J. MOLLMAN, Editor and Publisher.								

MILTON, pop. 420 (C 6); PIKE Co. (W.), pop. 31,595. 12 m. E.S.E. of Pittsfield, nearest railroad, tel. and exp. sta. Wabash R.R. Bank.

Beacon	Thursday	Independent			8	13×20	1.00	480
H. T. & K. D. HUM, Editors and Publishers.								

MINIER, pop. 746 (F 4½); TAZEWELL Co. (N.C.), pop. 33,221. 27 m. S.E. of Peoria. Chic. & Alton; Vandalia R.Rs. Tel. Exp. Banks. Six grain elevators and some manufacturing.

News	Friday	Local		1875	4	17×24	1.50	425
CRIHFIELD BROTHERS., Editors and Publishers.								

MINONK, pop. 2,545 (F 4); WOODFORD Co. (N.C.), pop. 21,822. 29 m. N. of Bloomington. Ill. Cent.; Atch., Top. & S. Fe R.Rs. Tel. Exp. Banks. Incubator and glove factories. Coal mining.

Dispatch	Thursday	Republican		1874	8	15×22	1.00	✱**1,728**
C. R. DENSON, Editor and Publisher.								
News	Thursday	Ind. Dem		1878	8	15×22	1.50	**1,600**
GEORGE WERKHEISER, Editor and Publisher.								

MOKENA, pop. 281 (H 2½); WILL Co. (N.E.), pop. 74,764. 10 m. E. of Joliet. Chic., R. I. & Pac. R.R. Tel. Exp. Bank, Frankfort. Agricultural section. Cigar factory.

Phœnix-Advertiser—*see Lockport.*

MOLINE, pop. ‖24,199 (C 2½); ROCK ISLAND Co. (N.W.), pop. ‖70,404. On Miss. R., adjoins Rock Island, 178 m. W. of Chicago. Chic., Burl. & Quin.; Chic., Milw. & St. P.; Chic., R. I. & Pac. R.Rs. Tel. Exp. Banks. Extensive water power, and a very important manufacturing point. Industries include railroad shops, two large steel plow factories, three large corn planter factories, malleable iron foundry, steel works, carriage and wagon factories, an elevator factory, boiler, pump, scale, furniture, organ, automobile, iron working machinery, milling machine and many other factories.

Dispatch—*see Review-Dispatch*	Evg. *ex. Sun*	Republican		1878	8-16	17×22	5.00	✱**5,287**
Evening Mail—*see Sunday Mail and Journal*	Evg. *ex. Sun*	Independent		1893	8-16	17×22	5.00	‡3,826
Gazette Van Moline (Hollandish)	Friday	Independent		1906	8	17×24	2.00	
MOLINE GAZETTE PUBLISHING COMPANY (Inc.).								
Review-Dispatch—*weekly edition of Dispatch*	Friday	Republican		1870	8	17×22	1.50	✱**977**
MOLINE DISPATCH PUBLISHING COMPANY.								
Sunday Mail and Journal—*Sunday ed. of Evening Mail*	Sunday	Independent		1893	16	17×24	1.00	
ROCK ISLAND COUNTY MAIL COMPANY, Publishers.								
Sunday Press and Industrialist	Sunday	Independent		1908	8	17×24	2.60	‡1,800
PRESS PUBLISHING COMPANY.								
Tribun (Swedish)	Wednesday			1904	12	17×24	1.50	
GUST. FALK, Editor; MOLINE TRIBUN PUBLISHING COMPANY.								
Ungdomens Sändebud (Swed.)	Monthly	Evan. Luth.		1889	8	9×13	.25	‡550
DR. L. A. JOHNSTON, Editor; YOUNG PEOPLE'S SOCIETY OF THE SWEDISH LUTHERAN CHURCH, Publishers.								

Volks-Zeitung—*see Rock Island.*

MOMENCE, pop. 2,026 (J 3); KANKAKEE Co. (E.), pop. 37,154. 50 m. S. of Chicago. Chic. & East. Ill.; Chic., Ind & S'thrn; Chic., Milw. & Gary R.Rs. Tel. Exp. Banks. Good water power from the Kankakee R., typewriter factory and railroad repair shops. Surrounding district devoted to farming, dairying, and stock raising.

Press-Reporter	Friday	Republican		1870	8	20×26	1.50	‡1,100
C. S. MCNICHOLS & Co., Editors and Publishers.								
Progress	Friday	Republican		1901	8	15×22	1.50	850
HOWK BROTHERS, Editors and Publishers.								

CIRCULATION: Bold face—sworn. ✱ Detailed statement. † Publisher's report. Plain figures—estimated.
POPULATION: Census of 1900. *Estimated. ‖ Census of 1910. †County Seat. ⅋ Size of page.

			Estab.	Pages.	Size.	Sub.	Circ.
MONEE, pop. 462 (J 3); WILL Co. (N.E.), pop. 74,764. 18 m. S.E. of Joliet. Ill. Cent. R.R. Tel. Exp. Bank. Grain growing and dairying.							
Review	Friday	Independent	1905	8	17×24	1.25	600
J. P. CONRAD, Editor; CONRAD & ADAMS, Publishers.							
MONMOUTH †, pop. 7,460 (C 4); WARREN Co. (W.), pop. 23,163. 15 m. W. by S. of Galesburg. Chic., Burl. & Quin.; Iowa Cent. R.Rs. Tel. Exp. Banks. Pottery and sewer pipe factories, employing over 500 hands, plow, soap and cigar factories. Monmouth College (United Presbyterian).							
Atlas—*see Republican-Atlas*	Evg. *ex. Sun*	Republican	1904	8	18×24	5.00	**2,525** SEE ADVT
Oracle	Tuesdur. *Coll. year.*	Collegiate	1896	20	8×11	1.50	**650**
STUDENTS AND ALUMNI OF MONMOUTH COLLEGE, Editors and Publishers.							
Republican-Atlas—*weekly edition of Atlas*	Friday	Republican	1846	8-12	18×24	1.00	1,000 SEE ADVT
REPUBLICAN-ATLAS PRINTING COMPANY, Publishers.							
Review	Evg. *ex. Sun*	Independent	1888	8	17×24	5.00	✱**2,983**
Review	Thursday	Independent	1855	8	17×24	1.00	
HUGH R. MOFFET, Editor; REVIEW PRINTING COMPANY, Publishers.							
Warren County Democrat	Thursday	Democratic	1887	8	17×22	1.00	‡2,000
E. P. BROWN, Editor and Publisher.							
MONTCLARE (*Sub-Station, Chicago P. O.*), pop.——(J 2); COOK Co. (N.E.), pop. *2,500,000.							
News—*see Press-News, Franklin Park.*							
MONTICELLO †, pop. 1,982 (G 5½); PIATT Co. (E.C.), pop. 17,706. 148 m. S.S.W. of Chicago. Wabash; Ill. Cent. R.Rs. Tel. Exp. Banks. Syrup pepsin, brick and tile works, cigar factories, etc. Stock raising and corn growing in district.							
Bulletin	Friday	Democratic	1862	8	15×22	1.00	1,000
G. W. MIZE, Editor; MONTICELLO BULLETIN COMPANY, Publishers.							
Piatt County Republican	Thursday	Republican	1874	12	15×22	1.50	**2,250**
HARRIS DANTE & G. W. MIZE, Editors; REPUBLICAN PRINTING COMPANY, Publishers.							
MORGAN PARK, pop. *3,500 (J 2); COOK Co. (N.E.), pop. *2,500,000. 13 m. S. of Chicago. Chic., R. I. & Pac.; Chic. Term. Transfer R.Rs. Tel. Exp. Bank. Residential town. Brick yard and coke machinery works.							
Post	Saturday	Republican	1905	4	15×22	1.00	950
DAVID HERRIOTT, Editor; POST COMPANY, Publishers.							
Ridge Record	Saturday	Local	1899	6	15×22	1.00	1,740
LLOYD S. BAILEY, Editor and Publisher.							
MORRIS †, pop. 4,273 (H 3); GRUNDY Co. (N.E.), pop. 24,136. On Illinois R. and Ill. & Mich. Canal, 61 m. S.W. of Chicago. Chic., R. I. & Pac. R.R. Tel. Exp. Banks. Paper car-wheel factory, extensive tannery, two hardware factories, brick and tile works, flour, and planing mills, large oatmeal mill, etc., and a trade in grain, cattle and coal. Coal mined in vicinity.							
Grundy County Gazette	Evg. *ex. Sun*	Republican	1895	4	15×22	3.00	
Grundy County Gazette	Thursday	Republican	1878	8	15×22	1.00	
GRUNDY COUNTY PUBLISHING COMPANY.							
Herald	Evg. *ex. Sun*	Republican	1878	4-6	15×22	4.00	**1,590**
Herald—*prints editions under same name for Braceville and Gardner; comb. circ.* **2,710**	Friday	Republican	1854	8-12	15×22	1.50	**2,710**
W. L. SACKETT, Editor and Publisher.							
MORRISON †, pop. 2,308 (E 2); WHITESIDE Co. (N.W.), pop. ‖34,507. 124 m. W. of Chicago. Chic. & N. West. R.R. Tel. Exp. Banks. Carriage, refrigerator, school desk and seat, condensed milk and pickle factories. Farming section.							
Record	Thursday	Republican	1894	8-12	15×22	1.00	‡1,721
R. B. RUTH, Editor and Publisher.							
Whiteside Sentinel	Mon., Wed. & Fri.	Republican	1857	4	15×22	2.00	1,853
CHAS. BENT, Editor and Publisher.							
MORRISONVILLE, pop. 934 (F 7); CHRISTIAN Co. (C.), pop. 32,790. 40 m. S.W. of Decatur. Wabash R.R. Tel. Exp. Banks. Brick and tile and pump factories. Ships grain and live stock.							
Times	Thursday	Independent	1875	4	18×24	1.00	850
LINDSEY & MILLER, Editors and Publishers.							
MORTON, pop. *900 (F 4); TAZEWELL Co. (N. C.), pop. 33,221. 10 m. E.N.E. of Pekin. Atch., Top. & S. Fe; Vandalia R.Rs. Tel. Exp. Bank. Elevators, pottery and tile works, etc.							
News	Thursday	Local	1887	8	15×22	1.50	914
F. B. MILLS, Editor and Publisher.							
MOUND CITY †, pop. 2,705 (F 11); PULASKI Co. (S.), pop. 14,554. On Ohio R., 6 m. N. of Cairo. Cleve., Cin., Chic. & St. L.; Ill. Cent. R.Rs. Tel. Exp. Banks. Large planing mills, furniture, chair, box and meat block factories, flour mill and ship building interests. Timber shipping point.							
Pulaski Enterprise	Friday	Ind. Rep.	1892	8	15×22	1.00	1,200
ROY N. ADAMS, Editor; PULASKI ENTERPRISE PUBLISHING COMPANY.							
Pulaski Tribune	Saturday	Republican	1908	8	13×20	1.00	
D. A. CONNELL, Editor and Publisher.							
Star (Negro)	Saturday	Republican	1908	8	11×16	1.00	‡650
ADRON W. WEBB, Editor and Publisher.							
Sun	Friday	Republican	1902	8	11×16	1.00	‡585
A. F. KOONTZ, Publisher.							
MOUNDS, pop. 2,705 (F 11); PULASKI Co. (S.), pop. 14,554. 3 m. N.W. of Mound City. Ill. Cent. R.R. Tel. Exp. Bank. Farming district.							
Headlight	Friday	Republican	1908	4	17×24	1.00	
C. ARMSTRONG, Editor; ARMSTRONG & ESHLEMAN, Publishers.							

CIRCULATION: Bold face—sworn. ✱ Detailed statement. ‡ Publisher's report. Plain figures—estimated.
POPULATION: Census of 1900. • Estimated. ‖ Census of 1910. County Seat. ⅋ Size of page.

				Estab.	Pages.	Size.	Sub.	Circ.
MT. AUBURN, pop. 235 (F 6); CHRISTIAN Co. (C.) pop. 32,790. 18 m. N. of Taylorville. Cin., Ham. & Day. R.R. Tel. Exp. Bank.								
Tribune	Friday	Local		1901	4	15×22	1.00	1,200
F. D. SLATE, Editor and Publisher.								
MOUNT CARMEL†, pop. 4,311 (J 9); WABASH Co. (S.E.). pop. 12,583. On Wabash R., 24 m. S.W. of Vincennes. Cleve., Cin., Chic. & St. L.; S'thrn R.Rs. Tel. Exp. Banks. Abundant water power and manufactures of brick and tile, spokes, staves and truss hoops, strawboards, furniture, saw and planing mills; elevators and flour mills. Railroad shops.								
Morning Register	Morn. *ex. Sun*...	Democratic		1901	6-8	15×22	4.00	‡1,150
Register—*weekly edition of Morning Register*	Thursday	Democratic		1839	8-12	15×22	1.00	‡2,250
A. E. SMITH, Editor; MOUNT CARMEL REGISTER COMPANY (Inc.), Publishers.								
Republican	Evg. *ex. Sun*	Republican		1899	4	18×22	5.20	‡1,200
Republican	Friday	Republican		1875	8	18×22	1.00	‡1,150
D. E. KEEN, Editor and Publisher.								
MOUNT CARROLL†, pop. 1,965 (E 1½); CARROLL Co. (N.W.), pop. 18,963. 34 m. S.E. of Galena. Chic., Milw. & St. P. R.R. Tel. Exp. Banks. Grain and stock raising section.								
Carroll County Democrat—*semi-wkly edition of Democrat*	Wed. & Sat	Republican		1890	6-8	17×24	1.50	1,600
CAL. M. FEEZER, Editor and Publisher.								
Carroll County Mirror—*semi-weekly edition of Evening Mirror*	Tues. & Fri	Republican		1858	8	17×24	1.50	‡1,400
F. H. HURLESS, Editor and Publisher.								
Democrat—*see Carroll County Democrat*	Morn. *ex. Mon*...	Republican		1893	4	15×22	5.00	600
Evening Mirror—*see Carroll County Mirror*	Evg. *ex. Sun*	Republican		1899	4	15×22	5.00	‡400
MOUNT MORRIS, pop. 1,048 (F 1½); OGLE Co. (N.), pop. ‖27,864. 24 m. S.W. of Rockford. Chic., Burl. & Quin. R.R. Tel. Exp. Bank. Agricultural district.								
Bank Man	Monthly	Banking		1906	20-36	7×10	1.00	✱**1,228**
KABLE BROTHERS COMPANY, Publishers.								
Index	Thursday	Independent	..	1890	8	15×22	1.50	✱**1,109**
KABLE BROTHERS COMPANY, Editors and Publishers.								
Poultry Tribune	Monthly	Poultry		1895	40-80	9×12	.50	✱26,444
R. R. FISHER, Editor and Publisher.								
MOUNT OLIVE, pop. 2,935 (E 7½); MACOUPIN Co. (S.W.C.), pop. 42,256. 10 m. S.W. of Litchfield. Ill. Cent.; Litchf. & Mad.; Wabash R.Rs. Tel. Exp. Bank. Coal mines in vicinity.								
Herald	Saturday	Local		1880	8	13×20	1.50	500
H. F. TILLMAN, Editor and Publisher.								
Teutonia (German)	Friday	Independent	..	1893	10	15×22	1.50	**1,100**
J. SCHNELL, Editor; TEUTONIA PUBLISHING COMPANY.								
MOUNT PULASKI, pop. 1,643 (F 5½); LOGAN Co. (C.), pop. 28,680. 24 m. N.E. of Springfield. Ill. Cent. R.R. Tel. Exp. Banks. Farming, stock raising and coal mining interests. Windmill factory, novelty works.								
News	Friday	Independent	..	1884	8	15×22	1.00	1,675
PAUL E. BEIDLER, Editor; BEIDLER BROTHERS, Publishers.								
Times	Wednesday	Independent	..	1903	8	17×22	1.00	1,128
R. L. CONN, Editor and Publisher.								
MOUNT STERLING†, pop. 1,960 (C 5½); BROWN Co. (W.), pop. 11,557. 39 m. E. by N. of Quincy. Wabash R.R. Tel. Exp. Banks. Large drain tile factories, carding and flour mills. Grain, live stock and lumber producing section.								
Brown County Republican	Friday	Republican		1890	8	15×22	1.00	‡1,150
M. S. MCCOY, Editor and Publisher.								
Democrat-Message	Wed. & Sat	Democratic		1848	4-8	15×22	1.00	**2,450**
MRS. H. K. & W. B. DAVIS, Publishers.								
MOUNT VERNON†, pop. 5,216 (G 9); JEFFERSON Co. (S.), pop. 28,133. 76 m. S.E. of St. Louis. Louisv. & Nash.; S'thrn; Wab., Chester & West.; Chic. & East. Ill.; R.Rs. Tel. Exp. Banks. Large flour mills, car shops, saw and planing mills.								
News	Evg. *ex. Sun*	Democratic			4	15×22	5.00	
News	Wednesday	Democratic		1870	8-12	16×22	1.00	650
JOE V. BAUGH, Editor; MOUNT VERNON NEWS COMPANY (Inc.), Publishers.								
Register	Evg. *ex. Sun*	Republican		1892	4-8	17×22	5.00	‡800
Register	Wednesday	Republican		1876	8-12	15×22	1.00	‡1,600
MAURICE J. SEED, Editor and Publisher.								
MOWEAQUA, pop. *1,750 (F 6); SHELBY Co. (S.C.), pop. 32,126. 36 m. E.S.E. of Springfield. Ill. Cent. R.R. Tel. Exp. Banks. Agricultural, coal mining and stock raising section.								
News	Wednesday	Independent	..	1882	8	17×24	1.50	‡1,800
J. E. LONGENBAUGH, Editor and Publisher.								
MULBERRY GROVE, pop. 632 (F 8); BOND Co. (S.W.C.), pop. 16,078. 8½ m. N.E. of Greenville. Vandalia R.R. Tel. Exp. Bank. Farming and stock interests.								
Argus	Friday	Local		1892	8	13×20	1.00	500
J. SHERMAN HINTON, Editor and Publisher.								
MURPHYSBORO†, pop. 6,463 (F 10); JACKSON Co. (S.W.), pop. 33,871. 57 m. N. of Cairo. Ill. Cent.; St. L., Iron Mtn. & S'thrn; Mob. & Ohio R.Rs. Tel. Exp. Banks. Flour and saw mills, foundry, brick works, shoe factory, machine shops and railroad shops. Coal, shale and lead found in the vicinity. Mining, farming and fruit growing section.								
Independent	Evg. *ex. Sun*	Republican		1891	8	15×22	5.20	1,200
Independent	Friday	Republican		1873	8	15×22	1.50	1,750
J. B. GILL & J. M. HERBERT, Publishers.								

Continued on next page.

CIRCULATION: Bold face—sworn. ✱ Detailed statement. ‡ Publisher's report. Plain figures—estimated.
POPULATION: Census of 1900. * Estimated. ‖ Census of 1910. † County Seat. ⅋ Size of page.

			Estab.	Pages.	⅛Size.	Sub.	Circ.
MURPHYSBORO † (*Continued*)							
Republican Era	Evg. *ex. Sun*	Republican	1907	8	15×22	5.00	‡1,520
Republican Era	Thursday	Republican	1898	8	15×22	1.00	‡2,950
H. L. WILLIAMSON, Editor; REPUBLICAN ERA PRINTING COMPANY, Publishers.							
Union Farmer	Semi-monthly	Farm. Union	1902	8	15×22	.50	‡3,000
W. D. CREWS, Editor and Publisher.							
MURRAYVILLE, pop. 467 (D 6½); MORGAN Co. (W.C.), pop. 35,006. 10½ m. S. of Jacksonville. Chic. & Alton R.R. Tel. Exp. Bank.							
Tribune—*see Star, Manchester.*							
NAPERVILLE, pop. 2,629 (H 2); DU PAGE Co. (N.E.), pop. 28,196. 9 m. E. of Aurora. Chic., Burl. & Quin. R.R. Tel. Exp. Banks. Stone quarries, lounge and chair factory, fly net factory and some other industries. Northwestern College.							
Clarion	Wednesday	Republican	1863	8	15×22	1.50	‡1,100
ROLLO N. GIVLER, Editor and Publisher.							
North-Western College Chronicle	Semi-monthly *dur. Coll. year.*	Collegiate	1869	24	7×10	1.00	800
COLLEGE CHRONICLE PUBLISHING COMPANY.							
NASHVILLE †, pop. 2,184 (F 9); WASHINGTON Co. (S.), pop. 19,526. 18 m. S.W. of Centralia. Ill. S'thrn; Louisv. & Nash. R.Rs. Tel. Exp. Banks. Two large flour mills, two coal mines, pressed brick plant, hub mill, etc.							
Democrat	Thursday	Democratic	1849	4	20×26	1.50	900
E. F. BIESER, Editor and Publisher.							
Illinois Volksblatt (German)	Thursday	Republican	1876	4	20×26	1.50	‡1,300
F. C. KRUMSIEK, Editor; H. J. SCHMIDT, Publisher.							
Journal	Thursday	Republican	1862	4	20×26	1.50	‡1,200
H. J. SCHMIDT, Editor and Publisher.							
Post (German)	Thursday	Democratic	1886	8	17×23	2.00	‡1,000
F. H. FIENE, Editor and Publisher.							
Republican	Friday	Republican	1908	8	20×24	1.00	
F. E. & W. C. O'BRYANT, Editors and Publishers.							
NATIONAL STOCK YARDS, pop. *1,200 (D 8); ST. CLAIR Co. (S.W.), pop. ‖119,870. 14 m. N.W. of Belleville. Nearest railroad sta., East St. Louis. Tel. Exp. Bank.							
National Live Stock Reporter— *the daily is also sent tri-weekly and wkly. Comb, circ.*, ‡18,500.	Evg. *ex. Sun*	Live Stock	1890	4–8	17×24	4.00	6,000
REPORTER PUBLISHING COMPANY.							
NAUVOO, pop. 1,321 (B 4½); HANCOCK Co. (W.), pop. 32,215. On Miss. R., 32 m. bel. Burlington. Nearest railroad, tel. and exp. sta., Niota. Atch., Top. & S. Fe R.R. Banks. Farming, grape and fruit growing interests.							
Independent	Wed. & Sat.	Independent	1873	4	20×26	2.00	‡1,200
BAUMERT BROS., Editors and Publishers.							
Rustler	Tuesday	Local	1890	4	20×26	1.00	‡1,200
W. M. ARGAST, Editor and Publisher.							
NEBO, pop 508 (C 6½); PIKE Co. (W.), pop. 31,595. 12 m. S. of Pittsfield. Chic. & Alton R.R. Tel. Exp. Banks. Agricultural section.							
Banner	Friday	Democratic	1900	8	15×22	1.00	450
SAMUEL W. SMITH, Editor and Publisher.							
NEOGA, pop. 1,126 (H 7); CUMBERLAND Co. (S.E.C.), pop. 16,124. 12 m. S. by W. of Mattoon. Ill. Cent.; Tol., St. L. & West. R.Rs. Tel. Exp. Bank. Some manufacturing. Ships hay, grain and live stock.							
News	Thursday	Republican	1876	8	17×24	1.00	900
L. A. OSBORNE, Editor and Publisher.							
NEW ATHENS, pop. *950 (E 9); ST. CLAIR Co. (S.W.), pop. ‖119,870. On Kaskaskia R..14 m. S.E. of Belleville. Ill. Cent. R.R. Tel. Exp. Bank. Agricultural and flour milling industries, stave mills, stove foundries, machine shops, brick yard, coal mine, furnace works, brewery.							
Journal	Friday	Non-partisan	1894	8	15×22	1.50	‡480
A. J. LOOS, Editor and Publisher.							
NEW BERLIN, pop. 533 (E 6); SANGAMON Co. (C.), pop. 71,593. 16 m. S.W. of Springfield. Wabash R.R. Tel. Exp. Banks. Two elevators and a creamery.							
Tribune	Friday	Independent	1897	4	15×22	1.00	900
J. W. HALE, Editor and Publisher.							
NEW CANTON, pop. 476 (B 6); PIKE Co. (W.), pop. 31,595. 20 m. W. of Pittsfield. Chic., Burl. & Quin. R.R. Tel. Exp. Bank. Agricultural section.							
Press	Thursday	Local	1904	4	13×20	1.00	‡600
C. L. HOPKINS, Editor and Publisher.							
NEWMAN, pop. 1,166 (H 6); DOUGLAS Co. (E.), pop. 19,097. 52 m. E. of Decatur. Cin., Ham. & Day. R.R. Tel. Exp. Bank. Large canning factory and broom factory.							
Enterprise	Thursday	Independent	1908	8	15×22	1.50	
J. HERBERT AKERS, Editor; ENTERPRISE PUBLISHING COMPANY.							
Independent	Friday	Republican	1875	8–16	15×22	1.50	‡2,900
M. S. SMITH, Editor and Publisher.							
NEWTON †, pop. 1,630 (H 7½); JASPER Co. (S.E.), pop. 20,160. 42 m. S. of Mattoon. Ill. Cent.; Indianap. S'thrn R.Rs. Tel. Exp. Bank. Stone quarry and a coal mine, novelty printing works and manufactures of woolens, furniture, flour, lumber, iron, etc.							
Democrat	Thursday	Democratic	1897	8	15×22	1.00	**1,200**
W. T. MCCLURE, Editor; NEWTON DEMOCRAT PUBLISHING COMPANY (Inc.).							
Mentor	Wednesday	Republican	1874	8	15×20	1.00	700
J. E. O. CLARKE, Editor and Publisher.							
Press	Tues. & Fri	Democratic	1863	4	13×20	1.25	‡1,275
FRANK L. SHUP, Editor and Publisher.							
NIANTIC, pop. 654 (F 6); MACON Co. (C.), pop. 44,003. 11 m. W. of Decatur. Wabash R.R. Tel. Exp. Bank. Coal mined.							
Enterprise	Friday	Independent	1905	4	17×24	1.00	330
J. V. WILLIS, Editor and Publisher.							

CIRCULATION: Bold face—sworn. * Detailed statement. ‡ Publisher's report. Plain figures—estimated.
POPULATION: Census of 1900. * Estimated. ‖ Census of 1910. † County Seat. ⅛ Size of page.

			Estab.	Pages.	Size.	Sub.	Circ
NILES (*Niles Centre P. O.*), pop. 514 (J 2); COOK Co. (N.E.), pop. *2,500,000. 13 m. N.W. of Chicago, Railroad, tel. and exp. sta., Norwood Park. Chic. & N. West. R.R. Bank, Niles Centre.							
Tribune	Saturday	Local	1905	8	15×22	1.00	
THEO. A. KOLB, Editor and Publisher.							
NOBLE, pop. 597 (H 8); RICHLAND Co. (S.E.), pop. 16,391. 8 m. W.S.W. of Olney. Balt. & Ohio S'thwest. R.R Tel. Exp. Bank.							
News	Thursday	Independent	1893	4	17×24	1.00	
A. G. WHITE, Editor and Publisher.							
NOKOMIS, pop. 1,371 (F 7); MONTGOMERY Co. (S.W.C.). pop. 30,836. 27 m. E.N.E. of Litchfield. Clev., Cin., Chic. & St. L.; Chic. & East. Ill. R.Rs. Tel. Exp. Bank. Trade center of a farming district.							
Deutsch-Amerikaner (German)	Wednesday	Independent	1880	8	13×20	1.50	500
J. W. WILD, Editor; WILD & WEBSTER, Publishers.							
Free Press-Gazette	Friday	Independent	1877	8	13×20	1.50	500
WILD & WEBSTER, Editors and Publishers.							
Progress	Friday	Ind. Rep	1895	8	15×22	1.25	550
A. K. VANDEVER & SONS, Editors and Publishers.							
NORMAL, pop. 3,795 (F 4½); MCLEAN Co. (C.), pop. ‖68,008. 2 m. N. of Bloomington. Junc. of Chic. & Alton; Ill. Cent. R.Rs. Tel. Exp. Banks. Novelty works. Two canning factories, and nurseries. State Normal University, Soldiers' Orphans' Home, etc.							
McLean County Herald	Saturday	Republican	1901	8	15×22	1.00	‡1,800
C. S. NEELD, Editor and Publisher.							
Normalite	Thursday	Local	1908	4	15×22	1.00	
C. A. BURNER, Editor; NORMALITE PUBLISHING COMPANY.							
Vidette	Tuesday dur. Coll. year.	Collegiate	1888	32	7×10	1.00	500
VIDETTE PUBLISHING COMPANY.							
NORRIS CITY, pop. 868 (H 9½); WHITE Co. (S.E.), pop. 25,386. 12 m. S.W. of Carmi. Balt. & Ohio S'thwest.; Cleve., Cin., Chic. & St. L. R.Rs. Tel. Exp. Banks. Fruit, grain, stock shipped. Coal mining.							
Record	Thursday	Democratic	1895	4	18×24	1.00	1,200
CLIPPINGER & SMITH, Editors and Publishers.							
NORTH CHICAGO, pop. 1,150 (J 1); LAKE Co. (N.E.), pop. 34,504. On L. Michigan, 2 m. S. of Waukegan. Chic. & N. West.; Elgin, Jol. & East. R.Rs. Tel. Exp. Bank. Steel and wire works, envelope factory.							
Times	Thursday	Local	1905	4	15×22	1.00	***454**
D. J. SAYLER, Editor; C. E. SAYLER, Publisher.							
NORTH CRYSTAL LAKE, pop. *800 (H 1); MCHENRY Co. (N.E.), pop. 29,759. 8 m. S.S.W. of Woodstock. Chic. & N. West. R.R. Tel. Exp. Bank, Crystal Lake. Pickle factories. Terra cotta works. Creameries. Ships farm and dairy produce to Chicago.							
Crystal Lake Herald — *prints editions under same name for Algonquin and Cary*	Thursday	Republican	1875	8	18×24	1.50	1,200
JUSTIN V. BEATTY, Editor and Publisher.							
NORTH HENDERSON, pop. *200 (C 3); MERCER Co. (N.W.), pop. 20,945. 20 m. S.E. of Aledo. Chic., Burl. & Quin. R.R. Tel, Exp. Bank. Grain growing.							
Review	Saturday	Local	1909	8	15×22	1.00	
KARL R. HAGGENJOS, Editor and Publisher.							
OAKLAND, pop. 1,198 (H 6); COLES Co. (E.), pop. 34,146. 15 m. N.E. of Mattoon. Vandalia; Tol., St. L. & West. R.Rs. Tel. Exp. Bank. Agricultural district.							
Ledger	Friday	Independent	1877	4	20×26	1.50	3,000
L. T. YEARGIN, Editor; LEDGER PRINTING COMPANY, Publishers.							
Messenger	Thursday	Republican	1883	4-8	18×24	1.50	1,000
O. L. MINTER, Editor and Publisher.							
OAK PARK, pop. ‖19,444 (J 2); COOK Co. (N.E.), pop. *2,500,000. Suburb of Chicago, 9 m. west. Minneap., St. P. & S. Ste. Marie (Railroad name, River Forest); Chic. & N. West. R.Rs. Tel. Exp. Banks. Residential suburb.							
Events	Friday	Republican	1887	8	13×18	1.50	
AMES M. PIERCE, Editor and Publisher.							
Forest Leaves	Friday	Local	1906	16	9×12	1.00	‡800
OAK LEAVES PUBLISHING COMPANY.							
Illinois Woodman	Monthly	M.W. of A		16	9×12	.35	12,000
JOHN F. HARRIS & W. H. DWYER, Editor; ILLINOIS WOODMAN PUBLISHING COMPANY.							
Life Insurance Courant	Monthly	Insurance	1895	28	9×12	3.00	4,000
A. J. FLITCRAFT, Editor and Publisher.							
Nachrichten aus Schleswig-Holstein (German)	Fortn'tly (Tu.)	Family	1888	4	18×24	1.00	5,000
H. KAUL, Editor and Publisher.							
Oak Leaves	Saturday	Independent	1881	32-48	9×12	2.00	‡3,000
ORREN M. DONALDSON, Editor; OAK LEAVES COMPANY, Publishers.							
School Century	Monthly ex. July & Aug.	Educational	1905	56	9×12	1.25	‡24,300
GEORGE W. JONES, Editor and Publisher.							
Svobodna Skola (Bohemian)	Monthly		1897	20	7×10	.50	***7,705**
AL. JANDA, Editor; BOHEMIAN FREE THINKING SCHOOL SOCIETIES, Publishers.							
OAKWOOD, pop. *550 (J 5); VERMILION Co. (E.), pop. ‖77,996. 8 m. W.S.W. of Danville. Cleve., Cin., Chic. & St. L. R.R. Tel. Exp. Bank. Creamery. Grain, live stock and coal mining district.							
News	Friday	Independent	1906	4	15×22	1.00	
FRED C. CLARK, Editor and Publisher.							

CIRCULATION: Bold face—sworn. * Detailed statement. ‡ Publisher's report. Plain figures—estimated.
POPULATION: Census of 1900. *Estimated. ‖ Census of 1910. † County Seat. § Size of page.

Estab. Pages. ⅛Size. Sub. Circ.

OBLONG, pop. *1,200 (J 7½); CRAWFORD Co. (S.E.), pop. 19,240. 9 m. W. of Robinson. Indianap. S'thrn R.R. Tel. Exp. Bank. Farming interests. Oil and gas field.

Oracle ..... Friday ..... Democratic..... 1894 8 13×20 1.00 **1,000**
J. M. SHEETS, Editor and Publisher.

ODELL, pop. 1,000 (G 3½); LIVINGSTON Co. (N.E.C.), pop. 42,035. 11 m. N.E. of Pontiac. Chic. & Alton R.R. Tel. Exp. Banks. Grain and stock raising district.

Gazette and Reporter ..... Friday ..... Independent .. 1888 8 15×22 1.50 550
C. A. STOCK, Editor and Publisher.

O'FALLON, pop. *1,850 (E 8½); ST. CLAIR Co. (S.W.), pop. ‖119,870. 7 m. N. of Belleville. Balt. & Ohio S'thwest.; Louisv. & Nash. R.Rs. Tel. Exp. Bank. Flour mill. Five coal mines. Large range factory.

Progress ..... Friday ..... Independent .. 1895 8 13×20 1.00 ‡480
ANDREW H. DORAN, Editor and Publisher.

OGDEN, pop. 419 (J 5); CHAMPAIGN Co. (E.C.), pop. 47,622. 17 m. W. of Danville. Cleve., Cin., Chic. & St. L. R.R. Tel. Exp. Banks. Shipping point for grain.

Courier ..... Thursday ..... Independent .. 1892 4 13×20 1.00 600
F. M. REDMON, Editor and Publisher.

OHIO, pop. 461 (F 2½); BUREAU Co. (N.W.), pop. 41,112. 14 m. N. of Princeton. Chic., Burl. & Quin. R.R. Tel. Exp. Bank. Farming region.

Herald ..... Friday ..... Independent .. 1891 8 15×22 1.50 ‡600
FRED L. TUCKER, Editor and Publisher.

OKAWVILLE, pop. 544 (E 9); WASHINGTON Co. (S.), pop. 19,526. 12 m. N.W. of Nashville. Louisv. & Nash. R.R. Tel. Exp. Bank. Mineral springs.

Times ..... Friday ..... Non-political.. 1894 4 13×20 1.00 400
J. T. GIBBS, Editor and Publisher.

OLNEY †, pop. 4,260 (H 8); RICHLAND Co. (S.E.), pop. 16,391. 53 m. S. of Mattoon, 117 m. E. of St. Louis. Balt. & Ohio S'thwest.; Ill. Cent.; Cin., Ham. & Day. R.Rs. Tel. Exp. Banks. Machine shop, bottle factory, flour mills, furniture factory and the repair shops of the C., H. & D. R.R. Ships farm produce and live stock. Centre of fruit belt.

Advocate ..... Friday ..... Republican..... 1883 8 15×22 1.00 ‡1,500
JOSEPH I. STOLL, Editor; OLNEY ADVOCATE COMPANY, Publishers.

Democrat ..... Thursday ..... Democratic..... 1891 8 15×22 1.00 900
ED RICHARDSON, Editor and Publisher.

Mail ..... Evg. *ex. Sun*..... Non-partisan.. 1898 4 17×24 4.00 400
LOZIER D. YOUNT, Editor and Publisher.

Republican ..... Tues. & Fri ..... Republican..... 1848 4 15×22 1.00 900
LOZIER D. YOUNT, Editor and Publisher.

Times ..... Thursday ..... Democratic..... 1858 8 15×22 1.00 ‡1,650 SEE ADVT
E. M. ROWLAND, Editor; TIMES PRINTING COMPANY, Publishers.

ONARGA, pop. 1,270 (H 4); IROQUOIS Co. (E.), pop. 38,014. 30 m. S.S.W. of Kankakee. Ill. Cent. R.R. Tel. Exp. Bank. Tile works, stove works, large canning factory, etc. Agricultural district.

Leader and Review ..... Friday..... Ind. Rep..... 1870 8 18×24 1.50 900
C. E. CARTER, Editor and Publisher.

ONEIDA, pop. 785 (D 3½); KNOX Co. (N.W.C.), pop. 43,612. 12 m. N. by E. of Galesburg. Chic., Burl. & Quin. R.R. Tel. Exp. Banks. Agricultural region.

News ..... Thursday ..... 1902 8 15×22 1.00 650
MAXWELL & PELLEY, Editors and Publishers.

OQUAWKA †, pop. 1,010 (C 3½); HENDERSON Co. (W.), pop. 10,836. On Miss. R., 32 m. W. of Galesburg. Chic., Burl. & Quin. R.R. Tel. Exp. Bank. Farming district. Pearl buttons, excelsior and cigars made.

Henderson County Journal ..... Wednesday..... Republican ..... 1878 8 15×22 1.50 750
E. A. HAIL, Editor and Publisher.

ORANGEVILLE, pop. 343 (E 1); STEPHENSON Co. (N.), pop. 34,933. 14 m. N. of Freeport. Ill. Cent. R.R. Tel. Exp. Bank. Agricultural region. Creamery, planing mill.

Courier ..... Saturday..... Local..... 1884 8 15×22 1.00 450
HARRY U. HARTZELL, Editor and Publisher.

OREANA, pop. *200 (G 5½); MACON Co. (C.), pop. 44,003. 8 m. N. E. of Decatur. Ill. Cent. R.R. Exp. Tel. and bank, Argenta.

Herald—*see Times, Warrensburg.*

OREGON †, pop. ‖2,180 (F 1½); OGLE Co. (N.), pop. ‖27,864. On Rock R., 101 m. W. of Chicago. Chic., Burl. & Quin. R.R. Tel. Exp. Banks. Water power and manufactures of flour, pianos, iron castings, etc. Grain raising district.

Ogle County Reporter ..... Wednesday ..... Republican..... 1851 8 15×22 1.50 1,280
FRANK R. ROBINSON, Editor and Publisher.

Ogle County Republican ..... Thursday ..... Republican..... 1888 8 15×22 1.25 **2,800**
LANDERS & SON, Editors and Publishers.

ORION, pop. 584 (D 3); HENRY Co. (N.W.), pop. 40,049. 18 m. S. E. of Rock Island. Chic., Burl. & Quin.; Chic., R. I. & Pac. R.Rs. Tel. Exp. Banks. Farming and stock region.

Times ..... Thursday ..... Republican..... 1877 8-12 16×22 1.50 ‡800
F. S. FULLERTON, Editor and Publisher.

OTTAWA †, pop. 11,188 (G 3); LA SALLE Co. (N.C.), pop. 87,776. On Ill. R., and Ill. & Mich. Canal, 98 m. E. of Rock Island. Chic., Burl. & Quin.; Chic., R. I. & Pac. R.Rs. Tel. Exp. Banks. Growing manufacturing city. Large glass works, also plate glass works, silver plating works, and manufactures of drain and roof tiles, flour, farming implements, cigars, lumber, etc. U. S. Silica Co., digs, refines and ships sand in very large quantities. In the vicinity are coal mines and marble quarries, and mineral springs of medicinal value. Surrounded by a rich agricultural country. Grain and other products extensively shipped.

Central Illinois Wochenblatt (German) ..... } Friday ..... Ind. Rep..... 1868 12 16×22 2.00 ‡1,950
J. J. WITTE & SON, Editors and Publishers.

Fair Dealer ..... Friday ..... Independent .. 1892 8-16 15×22 1.00 ***5,011**
G. A. CROWDEN, Publisher.

Continued on next page.

CIRCULATION: Bold face—sworn. * Detailed statement. ‡ Publisher's report. Plain figures—estimated.
POPULATION: Census of 1900. * Estimated. ‖ Census of 1910. † County Seat. ⅛ Size of page.

				Estab.	Pages.	Size.	Sub.	Circ.
OTTAWA † (*Continued*)								
Free Trader	Evg. *ex. Sat. & Sun.* & Sun. Morn	Democratic		1889	4	18×22	5.00	
	Sunday edition				8	18×22	1.00	
Free Trader	Friday	Democratic		1840	12	15×22	1.50	
W. H. OSMAN & W. H. MILLER, Editors; WM. OSMAN & SON, Publishers.								
Journal—*see La Salle County Journal*	Evg. *ex. Sat. & Sun.* & Sun. Morn	Republican		1880	4	20×22	5.00	‡2,500
	Sunday edition				8	17×22	1.00	‡2,500
La Salle County Herold (Ger.)	Friday	Republican		1880	12	20×26	2.50	
C. ZWANZIG, Editor and Publisher.								
La Salle County Journal—*weekly edition of Journal*	Wednesday	Republican		1883	12	15×22	1.00	‡4,000
A. RICHARDS, Editor; RICHARDS & SHEEHAN, Publishers.								
Prairie State	Monthly	Lit. & Hist		1910	16	9×12	1.50	
J. E. WADE, Editor; THOMPSON-WADE PUBLISHING COMPANY.								
Pythian Messenger	Monthly	Pythian Sisters		1900	8	9×12	.50	3,000
MRS. ANNA E. GOSSERT, Editor; S. D. GOSSERT, Publisher.								
Republican-Times	Evg. *ex. Sun*	Republican		1879	8-12	17×24	5.00	2,000
Republican-Times	Thursday	Republican		1844	10	17×24	1.50	1,750
SAPP, PETTIT & SAPP, Editors and Publishers.								
Tidende (Norwegian)	Thursday	Republican		1907	8	15×22	.50	‡2,250
NOAH THOMPSON, Editor and Publisher.								
True Woodman	Monthly	M. W. of A		1908	8	11×15	.50	
W. H. OUTMAN, Editor; TRUE WOODMAN PUBLISHING COMPANY (Inc.).								
OWANECO, pop. 255 (F 6½); CHRISTIAN Co. (C.), pop. 32,790. 7 m. S. E. of Taylorville. Balt. & Ohio S'thwest. R.R. Tel. Exp. Bank.								
News	Thursday	Independent		1902	4	15×22	1.00	500
W. H. KELLY, Editor; OWANECO NEWS PUBLISHING COMPANY.								
PALATINE, pop. 1,020 (H 1); COOK Co. (N.E.), pop. *2,500,000. 26 m. N.W. of Chicago. Chic. & N. West. R.R. Tel. Exp. Bank. Flour and planing mills. Surrounded by a dairying and farming district.								
Enterprise	Friday	Ind. Rep		1878	8	18×24	1.50	900
CHARLES S. PADDOCK, Editor; STUART R. PADDOCK, Publisher.								
PALESTINE, pop. 979 (J 7½); CRAWFORD Co. (S.E.), pop. 19,240. 35 m. S. by W. of Terre Haute, Ind. Indianap. S'thrn R.R. Tel. Exp. Bank. Flour mills. Railroad shops.								
Wabash Pearl	Friday	Independent		1905	12	13×22	1.00	‡1,400
HENRY O. SMITH, Editor and Publisher.								
PALMYRA, pop. 813 (D 6½); MACOUPIN Co. (S.W.C.), pop. 42,256. 33 m. S. W. of Springfield. Chic., Peor. & St. L. of Ill. R.Rs. Tel. Exp. Bank. Some local manufacturing and large poultry interests. Farming district.								
Transcript	Thursday	Independent		1886	12-16	13×20	1.50	900
ROSS ETTER, Editor and Publisher.								
PANA, pop. *7,000 (F 7); CHRISTIAN Co. (C.), pop. 32,790. 42 m. S.E. of Springfield. Ill. Cent.; Balt. & Ohio S'thwest.; Cleve., Cin., Chic. & St. L.; Chic. & East. Ill. R.Rs. Tel. Exp. Banks. Coal mining interests and minor manufacturing industries. Hay compress, creamery.								
Palladium	Evg. *ex. Sun*	Democratic		1886	6-8	15×22	5.00	‡1,000
Palladium	Thursday	Democratic		1868	8	15×22	1.00	‡1,200
W. B. JORDAN, Editor; JORDAN BROS., Publishers.								
PARIS†, pop. 6,105 (J 6); EDGAR Co. (E.), pop. 28,273. 36 m. S. of Danville. Cleve., Cin., Chic. & St. L.; Vandalia R.Rs. Tel. Exp. Banks. Car shops of the Terre Haute & Peoria R.R., foundries, planing, saw and flour mills, glass factory, etc.								
Anchor and Shield	Monthly	A. O. U. W		1879	8	11×15	.60	
JOHN H. SHADE, Editor; ANCHOR AND SHIELD PUBLISHING COMPANY.								
Beacon—*issues a morning rural route edition*	Evg. *ex. Sun*	Republican		1888	8	17×22	3.00	900
McFARREN DAVIS, Editor; BEACON PUBLISHING COMPANY.								
Gazette	Morn. *ex. Mon*	Democratic		1893	8	17×22	5.00	
Gazette	Wednesday	Democratic		1873	8	17×22	1.50	1,000
SHOAFF BROTHERS, Publishers.								
Herald	Friday	Democratic		1890	8	15×22	1.00	‡960
J. G. WITTICK & SON, Editors and Publishers.								
News	Evg. *ex. Sun*	Independent		1908	8	15×22	5.00	
PARIS NEWS PUBLISHING COMPANY.								
PARK RIDGE, pop. *1,600 (J 1½); COOK Co. (N.E.), pop.*2,500,000. 13 m. N.W. of Chicago Chic. & N. West. R.R. Tel. Exp. Bank.								
Herald	Friday	Republican		1903	8	18×24	1.50	
HARRIE C. MILLER, Editor; D. J. GILLESPIE, Publisher.								
PATOKA, pop. *800 (F 8); MARION Co. (S.C.), pop. 30,446. 12 m. N.W. of Salem. Ill. Cent. R.R. Tel. Exp. Banks. Brick and tile yard, flour mill, canning factory. Agricultural and fruit growing section. Oil wells.								
Register	Friday	Independent		1908	8	15×22	1.00	‡800
W. A. WALKER, Editor and Publisher.								
PAWNEE, pop. *1,250 (E 6½); SANGAMON Co. (C.), pop. 71,593. 19 m. S.S.E. of Springfield. Chic. & Ill. Mldl. R.R. Tel. Exp. Bank. Brick and tile yard, elevators, coal mine; poultry house.								
Herald	Thursday	Independent		1898	10	13×20	1.00	960
H. H. MASON, Editor; HERALD PUBLISHING COMPANY.								
PAW PAW, pop. 765 (F 2); LEE Co. (N.), pop. ‖27,750. 38 m. W. of Aurora. Chic., Burl. & Quin. R.R. Tel. Exp. Bank. Farming section. Large brick and tile factory.								
Lee County Times	Thursday	Republican		1878	8	15×22	1.50	700
ED. F. GUFFIN, Publisher.								

CIRCULATION: Bold face—sworn. * Detailed statement. ‡ Publisher's report. Plain figures—estimated.
POPULATION: Census of 1900. * Estimated. ‖ Census of 1910. † County Seat. ⅛ Size of page.

				Estab.	Pages.	Size.	Sub.	Circ.
PAXTON †, pop. 3,036 (H 4½); FORD CO. (E.), pop. 18,359. 50 m. E. of Bloomington. Ill. Cent.: L. Erie & West. R.Rs. Tel. Exp. Banks. Brick and tile works, carriage and hardware factories and flour mills and large shipping trade in farm produce and live stock.								
Eastern Illinois Register	Thursday	Ind. Dem		1875	8	18×24	1.50	900
J. WALLACE DUNNAN, Editor and Publisher.								
Record—*wkly edition is sent to daily subscribers on Thursday*	Evg. *ex. Sun. & Thurs*	Republican		1898	4	17×24	4.00	250
Record—*prints an edition under name of Times, Loda*	Thursday	Republican		1865	8	20×26	1.50	1,100
N. E. STEVENS, Editor and Publisher.								
PAYSON, pop. 465 (B 6); ADAMS CO. (W.), pop. ‖64,588. 15 m. S.E. of Quincy. Stage to Fall Creek, nearest railroad, tel. and exp. sta. Chic., Burl. & Quin.; Wabash R.Rs. Bank. Farming.								
Times	Thursday	Democratic		1896	8	15×22	1.00	600
E. P. MAHER, Editor and Publisher.								
PEARL CITY, pop. 487 (E 1); STEPHENSON CO. (N.), pop. 34,933. 12 m. W.S.W. of Freeport. Chic., Gt. West. R.R. Tel. Exp. Bank. Creameries.								
News	Thursday	Ind. Rep		1889	8	18×24	1.50	‡750
MORREL W. HOOKER, Editor and Publisher.								
PECATONICA, pop. 1,045 (F 1); WINNEBAGO CO. (N.), pop. ‖63,153. 14 m. W. of Rockford. Chic. & N. West. R.R. Tel. Exp. Bank. Agricultural, dairy and stock raising section. Large condensed milk factory.								
News	Friday	Republican		1872		15×22	1.50	‡1,000
GILBERT F. COLBY, Editor and Publisher.								
PEKIN †, pop. 9,662 (E 4½); TAZEWELL CO. (N.C.), pop. 33,221. On Ill. R., 10 m. S. of Peoria. Atch., Top. & S. Fe and six other R.Rs. Tel. Exp. Banks. Manufactures of agricultural implements, carriages and wagons, flour, malt, beer, etc. Coal abundant within the city limits. Grain and other products extensively shipped.								
Freie Presse (German)	Thursday	Independent		1876	12	15×22	2.00	2,280
ALBERT WEISS, Editor and Publisher.								
Post-Tribune	Evg. *ex. Sun*	Republican		1885	8	18×22	5.00	1,100
Tazewell County Tribune—*weekly edition of Post-Tribune*	Thursday	Republican		1835	8	18×22	1.00	2,000
TRIBUNE PRINTING COMPANY (Inc.), Publishers.								
Times	Evg. *ex. Sun*	Democratic		1881	8	18×24	6.00	1,400
Times	Thursday	Democratic		1840	8	18×24	2.00	3,000
B. C. ALLENSWORTH, Editor; TIMES PUBLISHING COMPANY.								
PEORIA †, pop. ‖66,950 (E 4); PEORIA CO. (N.W.C.), pop. 88,608. On Ill. R., and Ill. & Mich. Canal, at lower end of Peoria Lake, 160 m. S.W. of Chicago. Important railroad center, twelve roads meeting here from Chicago and other points. Steamboats to St. Louis. Tel. Exp. Banks. Important manufacturing center, leading interest being distilling, in which there are engaged thirteen large establishments. Agricultural implement factories are second in importance. Watches, beer, stoves, barrels, woven wire fence, celluloid, etc. Important grain shipping market, particularly in corn and oats, having six large elevators. Live stock interests large, and pork packing carried on extensively. Coal mining.								
Associated Farmer—*used as a supplement for 44 papers in Illinois, Iowa and Wisconsin*	Weekly	Agricultural		1909	12	12×17		
CHARLES H. MAY, Publisher.								
Demokrat (German)	Evg. *ex. Sun*	Ind. Dem		1860	4	20×26	5.00	
Demokrat (German)	Thursday	Ind. Dem		1860	4	22×28	2.00	
BERNHARD CREMER, Editor; B. CREMER & BROS., Publishers.								
Duroc Bulletin	Semi-monthly	Swine		1904	32	9×12	.50	‡8,200
ROBT. J. EVANS, Editor and Publisher.								
East Peoria Post	Wednesday	Independent		1902	8	15×22	1.00	‡500
CASSELS & GODDARD, Editors and Publishers.								
Evening Star	Evg. *ex. Sun.* & Sun. Morn.	Independent		1897	12-24	17×22	6.50	20,790
	Sunday edition				20-32	17×22		9,969
E. F. BALDWIN, Editor; PEORIA STAR COMPANY, Publishers.								
Gazette	Friday	Labor		1896	8	15×22	1.00	900
WALTER S. BUSH, Editor and Publisher.								
Herald-Transcript—*Friday ed. of daily is used as weekly*	Every Morn	Republican		1889	8-16	17×24	4.00	✱**14,142**
	Sunday edition				24	17×24	2.50	✱**8,959**
CHARLES H. MAY, Editor and Publisher.								
Journal—*see Sunday Journal*	Evg. *ex. Sun*	Independent		1868	12	17×23	4.00	16,216
Manual Training Magazine	Bi-monthly *dur. school yr.*	Educational		1899	96	7×10	1.50	2,250
CHARLES A. BENNETT, Editor; MANUAL ARTS PRESS, Publishers.								
Masonic News	Monthly	Masonic		1889	8	11×16	1.00	✱4,611
C. S. DE GRAFF, Editor and Publisher, 236 Eaton St.								
Modern Poultry	Monthly	Poultry		1910	42	7×10	.50	
ROBERT JOOS, Editor; MODERN PUBLISHING COMPANY, 201-205 S. Washington St.								
Saturday Review	Saturday	Anti-Prohib		1906	20	9×12	2.00	4,250
NATHAN A. COLE, Editor and Publisher, 123 N. Jefferson Ave.								
Sonne (German)	Evg. *ex. Sun*	Republican		1879	4	20×26	6.00	
Sonne (German)	Thursday	Republican		1879	8	20×26	2.00	
Sonntags-Glocke (German)—*Sunday edition of Sonne*	Sunday	Republican		1880	4	20×26	2.00	
L. PH. WOLF, Editor and Publisher.								
Sunday Journal—*Sunday edition of Journal*	Sunday	Independent		1880	24	17×23	2.00	9,647
HENRY M. PINDELL, Editor and Publisher.								

CIRCULATION: Bold face—sworn. ✱ Detailed statement. ‡ Publisher's report. Plain figures—estimated.
POPULATION: Census of 1900. *Estimated. ‖ Census of 1910. † County Seat. ⅋ Size of page.

Estab. Pages. ⅋Size. Sub. Circ.

PEOTONE, pop. 1,003 (J 3); WILL Co. (N.E.), pop. 74,764. 41 m. S. by W. of Chicago. Ill. Cent.; Chic., Milw. & Gary R.Rs. Tel. Exp. Bank. Agricultural district. Tile, brick, cement and bridge works.

Pigeons ..... Monthly ..... Pigeons ..... 1906 16 9×12 1.00
GEORGE EWALD, Editor; POULTRY PUBLISHING COMPANY.

Poultry ..... Monthly ..... Poultry ..... 1904 36 10×15 1.00
MILLER PURVIS, Editor; POULTRY PUBLISHING COMPANY.

Vedette ..... Friday ..... Republican ..... 1894 8 15×22 1.25 ‡1,000
J. C. ADAMS, Editor and Publisher.

PERRY, pop. 642 (C 6); PIKE Co. (W.), pop. 31,595. 14 m. N.N.E. of Pittsfield. Nearest railroad, tel and exp. sta., Griggsville. Wabash R.R. Bank. Flour mill, foundry, wagon works.

Citizen ..... Friday ..... Independent .. 1903 8 15×22 1.25
H. SIX, Editor; SIX BROTHERS, Publishers.

PERU, pop. 6,863 (F 3); LA SALLE Co. (N.C.), pop. 87,776. On Ill. R., at head of nav., and beginning of Ill. & Mich. Canal. 18 m. W. of Ottawa. Chic., R. I. & Pac.; Chic., Burl. & Quin. R.Rs. Steamb. conn. Tel. Exp. Banks. Extensive zinc works, employing about 700 men. Plow works, scale and patent pump factories, boiler, foundry and machine shops, clock factory, large breweries, tile works, sulphuric acid works, etc. Coal extensively mined, and more than 50,000 tons of ice made and shipped annually.

News-Herald ..... Evg. *ex. Sun* ..... Independent .. 1887 4 17×22 4.00 1,400

Twin City News-Herald—*weekly edition of News-Herald* ..... } Wednesday ..... Independent .. 1858 4 15×22 1.50 900
H. S. CORWIN, Editor and Publisher.

PESOTUM, pop. *450 (H 6); CHAMPAIGN Co. (E.C.), pop. 47,622. 14 m. S.S.W. of Urbana. Ill. Cent. R.R. Tel. Exp. Bank. Grist mill. Grain and produce shipping point.

Tribune ..... Friday ..... Independent .. 1909 8 13×20 1.50
THEO. A. THOMA, Editor and Publisher.

PETERSBURG†, pop. 2,807 (E 5½); MENARD Co. (W.C.), pop. 14,336. 23 m. N.W. of Springfield. Chic. & Alton; Chic., Peor. & St. L. of Ill. R.Rs. Tel. Exp. Banks. Tile factory, five coal mines, canning factory, and medicinal springs. Coal and grain produced. Rich agricultural and stock raising country.

Democrat ..... Friday ..... Democratic ..... 1860 4 18×24 1.50 900
WILKINSON & ONSTOTT, Editors and Publishers.

Observer ..... Friday ..... Republican ..... 1876 8 17×22 1.50 1,100
L. F. WATSON, Editor; PETERSBURG OBSERVER COMPANY, Publishers.

PHILO, pop. 502 (H 5½); CHAMPAIGN Co. (E.C.), pop. 47,622. 43 m. E. by N. of Decatur. Wabash R.R. Tel. Exp. Banks. Grain and produce shipping point.

Pilot ..... Friday ..... Neutral ..... 1889 8 13×20 1.00 500
THEO. A. THOMA, Editor and Publisher.

PINCKNEYVILLE†, pop. 2,357 (F 9½); PERRY Co. (S.), pop. 19,830. 10 m. N.W. of Du Quoin. Ill. Cent.; Wab., Chester & West. R.Rs. Tel. Exp. Banks. Manufactures of plows, carriages and lumber. Flour mills and several coal mines.

Advocate ..... Friday ..... Republican ..... 1897 8 15×22 1.00 ***1,850**
WILLIAM W. SIMS, Editor and Publisher.

Democrat ..... Thursday ..... Independent .. 1877 8 15×22 1.00 700
TOM L. BAXTER, Editor and Publisher.

PIPER CITY, pop. 577 (H 4); FORD Co. (E.), pop. 18,359. 76 m. E. of Peoria. Tol., Peor. & West. R.R. Tel. Exp. Bank. Grain raising district.

Journal ..... Saturday ..... Independent .. 1897 8 13×20 1.00 500
CHAS. E. GILPIN, Editor and Publisher.

PITTSFIELD†, pop. 2,293 (C 6); PIKE Co. (W.), pop. 31,595. Abt. 40 m. S.E. of Quincy. Wabash R.R. Tel. Exp. Banks. Trade center of an agricultural district. Flour mills.

Pike County Democrat ..... Wednesday ..... Democratic ..... 1847 8 15×22 1.50 1,100
W. C. BUSH & J. M. BUSH, JR., Editors and Publishers.

Pike County Republican ..... Wednesday ..... Republican ..... 1842 12 15×22 1.50 **1,950**
BURR H. SWAN, Editor and Publisher.

Pike County Times ..... Thursday ..... Democratic ..... 1881 8 18×24 1.50 800
C. W. CAUGHLAN, Editor and Publisher.

PLAINFIELD, pop. 920 (H 2½); WILL Co. (N.E.), pop. 74,764. 8 m. N.W. of Joliet. Elgin, Jol. & East. R.R. Tel. Exp. Bank. Dairying section.

Enterprise ..... Thursday ..... Republican ..... 1887 8 17×24 1.00 800
U. S. G. BLAKELY, Editor and Publisher.

PLAINVILLE, pop. 296 (B 6); ADAMS Co. (W.), pop. ‖34,588. 18 m. S.E. of Quincy. Railroad, tel. and exp. sta., Hull. Chic., Burl. & Quin.; Wabash R.Rs. Bank. Farming district.

Messenger ..... Friday ..... Independent .. 1895 8 15×22 1.00 500
J. W. & H. B. MADISON, Editors and Publishers.

PLANO, pop. 1,634 (G 2); KENDALL Co. (N.E.), pop. 11,467. 14 m. W.S.W. of Aurora. Chic., Burl. & Quin. R.R. Tel. Exp. Banks. Agricultural implements, malleable iron, ladders and picture mouldings made. Agricultural and dairying district.

Kendall County News—*prints an edition under name of Comet, Lisbon* ..... } Wednesday ..... Republican ..... 1872 8 15×22 1.50 ‡1,880
GEORGE S. FAXON & SON, Editors and Publishers.

PLEASANT HILL, pop. 390 (C 6½); PIKE Co. (W.), pop. 31,595. 12 m. S. of Pittsfield. Chic. & Alton R.R. Tel. Exp. Bank.

Messenger ..... Thursday ..... Independent .. 1905 8 13×20 1.00 480
CLYDE R. WEIDNER, Editor and Publisher.

PLEASANT PLAINS, pop. 575 (E 6); SANGAMON Co. (C.), pop. 71,593. 15 m. N.W. of Springfield. Balt. & Ohio S'thwest. R.R. Tel. Exp. Bank. Coal mining and farming interests.

Press ..... Friday ..... Independent .. 1899 8 15×22 1.00 900
E. A. FINK, Editor and Publisher.

CIRCULATION: Bold face—sworn. * Detailed statement. ‡ Publisher's report. Plain figures—estimated.
POPULATION: Census of 1900. * Estimated. ‖ Census of 1910. † County Seat. ⅋ Size of page.

Estab. Pages. ⅛Size. Sub. Circ.

PLYMOUTH, pop. 854 (C 5); HANCOCK Co. (W.), pop. 32,215. 40 m. N.E. of Quincy. Chic., Burl. & Quin. R.R. Tel. Exp. Bank. Trade center of a farming section.

Tri-County Scribe ..... Thursday ..... Neutral ..... 1895 8 15×22 1.00 900
J. W. BELL, Editor; S. H. ALDRIDGE, Publisher.

POCAHONTAS, pop. 482 (E 8); BOND Co. (S.W.C.), pop. 16,078. 10 m. S.W. of Greenville. Vandalia R.R. Tel. Exp. Bank. Farming and dairying; flour mills, coal mine.

Press ..... Friday ..... Independent .. 1898 4 17×24 1.00 400
FRED PLOG & JOHN WILKINS, Editors and Publishers.

POLO, pop. 1,869 (E 1½); OGLE Co. (N.), pop. ‖27,864. 22 m. S. of Freeport. Ill. Cent.; Chic., Burl. & Quin. R.Rs. Tel. Exp. Banks. Carriages manufactured. Grain and live stock shipped. Rich agricultural country.

Mystic Worker ..... Monthly ..... { Mystic Workers ..... } 1896 8 11×16 .50 52,250
MYSTIC WORKER OF THE WORLD, Publishers.

Tri-County Press ..... Thursday ..... Ind. Rep..... 1858 12 15×22 1.50 3,000
A. T. COWAN, Editor and Publisher.

Visitor ..... Tues. & Fri..... Local..... 1881 8 18×24 1.50 ‡750
STELLA SMITH, Editor and Publisher.

PONTIAC†, pop. *6,000 (G 4); LIVINGSTON Co. (N.E.C.), pop. 42,035. 92 m. S.W. of Chicago. Chic. & Alton; Ill. Cent.; Wabash R.Rs. Tel. Exp. Banks. Coal mining. Shoe and candy factories. Feed grinders and choppers. Grain, poultry and live stock raised. Illinois State Reformatory.

Leader ..... Evg. *ex. Sun*..... Republican..... 1896 8 15×22 4.00 ✱**1,994**

Leader ..... Thursday ..... Republican..... 1883 8 17×24 1.25 ✱**1,113**
H. J. CLARK, Editor; PONTIAC LEADER PUBLISHING COMPANY.

Sentinel ..... Evg. *ex. Sun*..... Republican..... 8 15×22 4.00

Sentinel ..... Friday ..... Republican..... 1857 8 15×22 1.50 2,000
SANDFORD C. COX, Editor; SANDFORD C. COX & SON, Publishers.

PORT BYRON, pop. 732 (D 2); ROCK ISLAND Co. (N.W.), pop. ‖70,404. On Miss. R., 16 m. E.N.E. of Rock Island. Chic., Milw. & St. P. R.R. Tel. Exp. Banks. Manufactures of lime and buttons.

Globe ..... Thursday ..... Independent .. 1880 8 15×22 1.50 **1,631**
WARREN D. HALL, Editor and Publisher.

POTOMAC, pop. *714 (J 5); VERMILION Co. (E.), pop. ‖77,996. 20 m. N.W. of Danville. Ill. Cent. R.R. Tel. Exp. Banks. Noted for its fine artesian wells. Manufactures.

Record ..... Friday ..... Independent .. 1898 8 15×22 1.50 600
CHAS. R. BARNES, Editor; CHAS. R. & EMMA A. BARNES, Publishers.

PRAIRIE CITY, pop. 818 (C 4); MCDONOUGH Co. (W.), pop. 28,412. 15 m. N.E. of Macomb. Chic., Burl. & Quin. R.R. Tel. Exp. Bank.

Enterprise ..... Thursday ..... Local..... 1909 8 15×22 1.50
GEORGE W. HOLT, Editor and Publisher.

PRAIRIE DU ROCHER, pop. 1,288 (D 9); RANDOLPH Co. (S.W.), pop. 28,001. 18 m. N.W. of Chester. St. L., Iron Mtn. & S'thrn R.R. Tel. Exp. Bank.

Democrat ..... Friday ..... Independent .. 1906 8 15×22 1.00 500
W. F. DE FRENNE, Editor; DEMOCRAT PUBLISHING COMPANY.

PRINCETON†, pop. 4,023 (F 3); BUREAU Co. (N.W., pop. 41,112. 105 m. W.S.W. of Chicago. Chic., Burl. & Quin. R.R. Tel. Exp. Banks. Flour mills, extensive carriage and cart works and other manufacturing interests. Surrounding country very productive.

Bureau County Record ..... Wednesday ..... Republican..... 1880 12 15×22 1.50 ‡4,240
RECORD PRINTING AND PUBLISHING COMPANY.

Bureau County Republican ..... Thursday ..... Republican..... 1847 12 17×22 2.00 ✱**5,150**
H. U. BAILEY, Editor and Publisher.

Bureau County Tribune ..... Friday ..... Democratic..... 1872 12 15×22 2.00 **2,000**
E. K. MERCER, Editor and Publisher.

PRINCEVILLE, pop. 735 (E 3½); PEORIA Co. (N.W.C.), pop. 88,608. 22 m. N.N.W. of Peoria. Atch., Top. & S. Fe; Chic., R. I. & Pac. R.Rs. Tel. Exp. Banks. Trade center.

Telephone ..... Thursday ..... Ind. Rep..... 1876 10 15×22 1.50 1,100
ADDISON A. DART, Editor and Publisher.

PROPHETSTOWN, pop. 1,143 (E 2); WHITESIDE Co. (N.W.), pop. ‖34,507. 16 m. S.W. of Sterling. Chic., Burl. & Quin. R.R. Tel. Exp. Banks. Heavy grain and stock market.

Echo ..... Thursday ..... Republican..... 1892 8 18×22 1.00 ✱**955**
H. G. HOTCHKISS, Editor; HOTCHKISS & CUNNINGHAM, Publishers.

PROVISO, pop. *100 (J 2); COOK Co. (N.E.), pop. *2,500,000. 14 m. W. of Chicago. Ind. Harbor Belt R.R. Exp. Tel. and bank, La Grange.

Vindicator—*see Austin.*

PULLMAN, pop. *11,000 (J 2); COOK Co. (N.E.), pop. *2,500,000. On Lake Calumet, 10 m. S. of Chicago. Ill. Cent. R.R. Tel. Exp. Bank. Extensive works of the Pullman Palace Car Co., the Allen Paper Car Wheel Works, with a capacity for 12,000 wheels per annum, the Steel Forging Works, large brick, paint and screw works, etc.

Enterprise-Review—*see Roseland.*

QUINCY†, pop. 39,108 (B 6); ADAMS Co. (W.), pop. ‖64,588. On Miss. R., 104 m. W of Springfield. Chic., Burl. & Quin.; Wabash; Quin., Oma. & K. City R.Rs. Tel. Exp. Banks. Important manufacturing and commercial center. Six large flour mills and extensive tobacco factories. Several large breweries and brick works and foundries, nine of which make stoves. Lime produced largely. In addition, manufactures of leather board, paper furniture, trunks and many other articles. Large ice houses and an extensive river and railroad trade in grain, etc. Illinois State Soldiers and Sailors Home and a number of educational institutions.

Catholic Record ..... Monthly ..... Catholic ..... 1905 16 10×13 .25 ✱8,500
F. WILLIAM HECKENKAMP, JR., Editor; JOST & BOHNE, Publishers.

Citizen ..... Thursday ..... Independent .. 1909 4 11×16 .50
JOSEPH B. ROGERS, Editor and Publisher.

Continued on next page.

CIRCULATION: Bold face—sworn. ✱ Detailed statement. ‡ Publisher's report. Plain figures—estimated.
POPULATION: Census of 1900. *Estimated. ‖ Census of 1910. † County Seat. ⅛ Size of page.

				Estab.	Pages.	Size.	Sub.	Circ.
QUINCY †(*Continued*)								
Enterprise ENTERPRISE PUBLISHING COMPANY.	Saturday	Independent		1878	8-12	15×22	1.00	4,794
Germania (German)	Evg. *ex. Sun*	Ind. Dem		1874	4	17×22	6.00	‡1,000
Germania (German)—*in two parts, Tues. and Fri*	Weekly	Ind. Dem		1874	8	17×22	2.00	‡2,000
GERMANIA PRINTING AND PUBLISHING COMPANY.								
Herald QUINCY HERALD COMPANY, Publishers.	Evg. *ex. Sun*	Democratic		1835	12-20	17×24	6.50	✱**9,905**
Home Instructor A. OTIS ARNOLD, Editor and Publisher.	Monthly	Lit. & Fam		1904	16-32	10×14	.25	‡150,000
Illinois Farmer and Farmer's Call—*see Chicago.*								
Journal H. N. WHEELER, Editor and Publisher.	Evg. *ex. Sun*	Democratic		1883	8	18×24	5.00	✱**9,283** SEE ADVT
Journal of Industry FRED P. TAYLOR, Editor and Publisher.	Thursday	Ind. Dem		1884	4	18×24	1.00	1,800
Labor News GEORGE L. LUTHER, Editor; W. H. HOFFMAN, Publisher.	Saturday	Labor		1894	8	18×24	.50	‡3,800
Optic C. F. PERRY, Editor; OPTIC PUBLISHING COMPANY.	Saturday	Independent		1885	8	15×22	1.50	1,750
Poultry Keeper F. PIGGOTT, Editor; POULTRY KEEPER PUBLISHING COMPANY (Inc.).	Monthly	Poultry		1884	48-72	9×12	.50	‡27,500
Record A. OTIS ARNOLD, Editor and Publisher.	Saturday	Society		1898	8	13×17	.50	‡2,500
Reliable Poultry Journal GRANT M. CURTIS, Editor; RELIABLE POULTRY JOURNAL PUBLISHING COMPANY (Inc.).	Monthly	Poultry		1894	120	9×12	.50	✱**51,507**
Standard and Poultry World F. C. HARE, Editor; STANDARD COMPANY (Inc.), Publishers.	Monthly	Poultry		1908	48	9×12	.50	**30,000**
Western Catholic M. G. RIDDER, Editor and Publisher.	Saturday	Catholic		1897	8	15×22	1.00	900
Whig	Morn *ex. Mon*	Republican		1838	8-12	18×24	5.00	7,000
Whig	*Sunday edition*			1853	16-24	18×24		7,500
Whig WHIG COMPANY, Editors and Publishers.	Thursday	Republican		1837	8	18×24	1.00	3,000

RAMSEY, pop. 747 (F 7); FAYETTE Co. (S.C.), pop. 28,065. 12 m. N. of Vandalia. Ill. Cent. & Tol., St. L. & West. R.Rs. Tel. Exp. Bank. Agricultural district.

News-Journal N. R. GREEN, Editor; C. S. COURTNEY PRINTING COMPANY, Publishers.	Friday	Independent		1882	4	13×20	1.00	‡800

RANKIN, pop. 754 (J 4½); VERMILION Co. (E.), pop. ‖77,996. 35 m. N.W. of Danville. L. Erie & West. R.R. Tel. Exp. Bank. Farming section. R.R. shops and round house.

Independent C. E. GROVES, Editor and Publisher.	Friday	Ind. Rep		1887	8	13×20	1.00	‡800

RANSOM, pop. 339 (G 3); LA SALLE Co. (N.C.), pop. 87,776. 22 m. S. E. of Ottawa. Atch., Top. & S. Fe R.R. Tel. Exp. Bank.

Review E. B. STILES, Editor and Publisher.	Saturday	Local		1899	8	15×22	1.00	400

RANTOUL, pop. 1,207 (H 5); CHAMPAIGN Co. (E.C.), pop. 47,622. 14 m. N. of Urbana. Ill. Cent. R.R. Tel. Exp. Banks. Machine shops.

News C. A. & W. GRAY, Editors; NEWS PRINTING COMPANY, Publishers.	Wednesday	Ind. Rep		1889	8	18×24	1.50	‡1,009
Press FRANK RIKER, Editor; WEIR & RIKER, Publishers.	Friday	Republican		1873	8	18×22	1.50	1,100

RARITAN, pop. *260 (C 4); HENDERSON Co. (W.), pop. 10,836. Abt. 32 m. S.W. of Galesburg. Nearest railroad, tel. and exp. sta., Media. Atch., Top. & S. Fe R.R. Bank. Farming.

Reporter E. O. BARNES, Editor and Publisher.	Wednesday	Democratic		1884	8	15×22	1.50	**400**

RAYMOND, pop. 906 (E 7); MONTGOMERY Co. (S.W.C.), pop. 30,836. 50 m. S.W. of Decatur. Wabash R.R. Tel. Exp. Bank. Some manufacturing. Coal mined in vicinity. Grain and fruit raised in surrounding country.

Independent JOSEPH W. POTTS, Editor and Publisher.	Thursday	Democratic		1881	8	13×20	1.50	800

RED BUD, pop. 1,169 (D 9); RANDOLPH Co. (S.W.), pop. 28,001. 21 m. S. of Belleville. Mob. & Ohio R.R. Tel. Exp. Bank. Agricultural and stock raising district.

Pilgrim JUNG & PARROTT, Editors and Publishers.	Thursday	Independent		1897	8	15×22	1.00	1,250

REDDICK, pop. 261 (H 3); KANKAKEE Co. (E.), pop. 37,154. 19 m. W. of Kankakee. Chic., Ind. & S'thrn; Wabash R.Rs. Tel. Exp. Bank. Grain growing.

Courier SCHUTZ BROS., Editors and Publishers, Emington.	Thursday	Local		1906	8	15×22	1.25	400
Journal—*see Dwight.*								

REYNOLDS, pop. *375 (C 3); ROCK ISLAND Co. (N.W.), pop. ‖70,404. 16 m. S. of Rock Island. Chic., R. I. & Pac. R.R. Tel. Exp. Bank. Center of fine farming community. Great shipping point for grain and live stock.

Press GUY V. PETTIT, Editor and Publisher.	Friday	Independent		1894	8-16	15×22	1.00	1,520

RICHMOND, pop. 576 (H 1); MCHENRY Co. (N.E.), pop. 29,759. 32 m. N. of Elgin. Chic. & N. West. R.R. Tel. Exp. Bank. Poultry, live stock, and grain raised in district.

Gazette J. T. WALSH & R. G. SCOTT, Editors and Publishers.	Thursday	Republican		1876	8	13×20	1.50	700

CIRCULATION: Bold face—sworn. ✱ Detailed statement. ‡ Publisher's report. Plain figures—estimated.
POPULATION: Census of 1900. * Estimated. ‖ Census of 1910. † County Seat. ⅋ Size of page.

Estab. Pages. ⅛Size. Sub. Circ.

RICHVIEW, pop. *444 (F 9); WASHINGTON Co. (S.), pop. 19,526. 12 m. E.N.E. of Nashville. Ill. Cent. R.R. Tel. Exp. Bank. Farming district.

News .....Friday .....Local..... 1908 8 15×22 1.00 350
CHARLES P. COOPER, Editor and Publisher.

RIDGEFARM, pop. 933 (J 6); VERMILION Co. (E.), pop. ‖77,996. 17 m. S. of Danville. Tol., St. L. & West.; Cleve., Cin., Chic. & St. L. R.Rs. Tel. Exp. Banks. Agricultural district. Marble works, planing mill, tile and brick works. Mining becoming an important industry.

Republican .....Thursday .....Independent.. 1887 8 15×22 1.00 1,200
J. E. GLICK, Editor and Publisher.

RIDGWAY, pop. *1,000 (H 10); GALLATIN Co. (S.E.), pop. 15,836. 12 m. N. W. of Shawneetown. Balt. & Ohio S'thwest. R.R. Tel. Exp. Banks. Agricultural interests.

News .....Thursday .....Democratic..... 1892 4 18×24 1.00 ‡1,800
W. B. BARNUM & SON, Publishers.

RIO, pop. *225 (D 8); KNOX Co. (N.W.C.), pop. 43,612. 13 m. N. of Galesburg. Chic., Burl. & Quin. R.R. Tel. Exp. Bank.

Reporter.....Saturday.....Local..... 1905 8 15×22 1.00 1,050
KARL R. HAGGENJOS, Editor and Publisher.

RIVERDALE, (*Dolton P. O.*) pop. *3,500 (J 2½); COOK Co. (N.E.), pop. *2,500,000. 17 m. S. of Chicago. Ill. Cent.; Pitts., Cin., Chic. & St. L.; Chic. & East. Ill., and two other R.Rs. Tel., exp. and bank, Chicago.

Pointer .....Friday .....Independent.. 1907 8 13×20 1.00 ‡900
KINNEY BROS., Publishers.

RIVER GROVE, pop. 333 (J 2); COOK Co. (N.E.), pop. *2,500,000. 1½ m. fr. Chicago, nearest banking town, Chic., Milw. & St. P. R.R. Tel. Exp.

Press—*see Press-News, Franklin Park.*

RIVERSIDE, pop. 1,551 (J 2); COOK Co. (N.E.), pop. *2,500,000. 10 m. S.W. of Chicago. Chic., Burl. & Quin. R.R. Tel. Exp. Bank.

Record-Echo—*see Opinion, Chicago.*

RIVERTON, pop. 1,511 (E 6); SANGAMON Co. (C.), pop. 71,593. 7 m. N.E. of Springfield. Wbaash R.R. Tel. Exp. Bank.

Review .....Thursday .....Independent.. 1902 8 15×22 1.00 900
JOHN SCOTT & J. E. FISH, Editors; REVIEW PRINTING COMPANY, Publishers.

ROANOKE, pop. 966 (F 4); WOODFORD Co. (N.C.), pop. 21,822. 6 m. N.E. of Eureka. Atch., Top. & S. Fe R.R. Tel. Exp. Bank. Coal mines in vicinity. Bricks, tiles and wagons made.

Call .....Friday .....Local..... 1891 8 15×22 1.50 1,000
P. B. HOBBS, Editor and Publisher.

ROBERTS, pop. 446 (H 4); FORD Co. (E.), pop. 18,359. 15 m. N.W. of Paxton. Ill. Cent. R.R. Tel. Exp. Banks. Bricks and tiles made. In center of corn belt. Corn, oats and live stock raised.

Herald .....Thursday .....Ind. Rep..... 1898 8 13×20 1.00 ‡650
W. O. SANDERS, Editor and Publisher.

ROBINSON†, pop. 1,683 (J 7½); CRAWFORD Co. (S.E.), pop. 19,240. 44 m. S.W. of Terre Haute, Ind. Cleve., Cin., Chic. & St. L.; Indianap. S'thrn R.Rs. Tel. Exp. Banks. Grain, apples, live stock and wool produced in district. Oil and natural gas.

Argus .....Wednesday .....Republican..... 1863 8-12 15×22 1.50 1,750
HARPER & HERRICK, Editors and Publishers.

Constitution .....Wednesday .....Democratic..... 1863 8 15×22 1.50 2,300
CONSTITUTION PUBLISHING COMPANY.

ROCHELLE, pop. 2,073 (F 2); OGLE Co. (N.), pop. ‖27,864. 75 m. W. of Chicago. Chic., Burl. & Quin.; Chic. & N. West.; Chic., Milw. & St. P. R.Rs. Tel. Exp. Banks. Manufactures—disk harrows, tile and bricks, barbed wire and oatmeal. Surrounded by a farming district.

Herald .....Wednesday.....Republican..... 1881 8 17×24 1.50 1,000
HOWARD A. MORRIS, Editor and Publisher.

Independent.....Thursday .....Independent.. 1897 8 20×26 1.50 ‡2,300
F. E. & C. A. LUX, Editors and Publishers.

Register .....Friday .....Republican..... 1861 8 15×22 1.50 **1,000**
EMERY I. NEFF, Editor and Publisher.

ROCHESTER, pop. 365 (E 6); SANGAMON Co. (C.), pop. 71,593. 7½ m. S.E. of Springfield. Balt. & Ohio S'thwest. R.R. Tel. Exp. Bank. Agriculture.

Item .....Thursday .....Independent.. 1882 8 15×22 1.00 800
FRED B. EVERHART, Editor and Publisher.

ROCK FALLS, pop. ‖2,657 (E 2); WHITESIDE Co. (N.W.), pop. ‖34,507. On Rock R., opposite Sterling, 77 m. W. of Aurora. Chic., Burl. & Quin. R.R. Tel. Exp. Banks. Great water power and numerous manufacturing establishments, including foundries and machine shops, furniture, wagon and carriage and agricultural implement factories, flour mills, paper mills, etc.

News .....Thursday .....Republican..... 1883 8 15×22 1.50 ‡900
NEWS PUBLISHING COMPANY.

ROCKFORD†, pop. ‖45,401 (F 1); WINNEBAGO Co. (N.), pop. ‖63,153. On Rock R.. 93 m. W.N.W. of Chicago. Chic., Milw. & Gary; Chic., Burl. & Quin.; Chic. & N. West.; Chic., Milw. & St. P.; Ill. Cent. R.Rs. Tel. Exp. Banks. Abundant water power and extensive manufactures, including furniture, eighteen factories; hosiery, 2,000 hands; agricultural implements, watches wood-working machinery, pianos, sewing machines, glucose, gas stoves, tools, milling machinery, mirror plate, office fixtures, malleable iron, gasoline engines, harness and saddles, iron and brass foundries, silver plate, paper mills, shoes, pumps, hardware specialties. Also center of large wholesale seed trade.

Catholic Monthly .....Monthly .....Catholic ..... 1909 30 7×10 .50 ‡1,000
REV. THOMAS FINN & REV. MARTIN J. MCEVOY, Editors; ROCKFORD PTG. CO., Pubs.

Germania (German).....Friday .....Neutral ..... 1885 8 18×24 1.50
FERDINAND STEDINGER, Editor and Publisher.

Morning Star .....Morn. *ex. Mon*....Independent.. 1888 8-16 17×23 5.20 ✳**7,696**
J. STANLEY BROWNE, Editor; STAR PRINTING COMPANY, Publishers.

Continued on next page.

CIRCULATION: Bold face—sworn. ✳ Detailed statement. ‡ Publisher's report. Plain figures—estimated.
POPULATION: Census of 1900. * Estimated. ‖ Census of 1910. † County Seat. ⅛ Size of page.

				Estab.	Pages.	⅛Size.	Sub.	Circ.
ROCKFORD † (*Continued*)								
Posten (Swedish)	Thursday	Republican		1889	8-16	17×22	1.00	
ROCKFORD PRINTING COMPANY, Publishers.								
Register-Gazette	Evg. *ex. Sun*	Republican		1867	10	17×22	5.20	✱**8,305**
Register-Gazette	Tues. & Fri	Republican		1840	8	17×22	1.00	✱**4,622**
F. E. STERLING, Editor; REGISTER-GAZETTE COMPANY, Publishers.								
Republic	Evg. *ex. Sun*	Republican		1890	8-12	17×22	5.20	7,242
REPUBLIC COMPANY, Publishers.								
Svenska Socialisten (Swedish)	Semi-monthly	Socialist		1905	4	15×22	.50	
JOHN A. HALLDEN, Editor; SWEDISH BRANCH OF SOCIALIST PARTY OF ROCKFORD, Pubs.								
ROCK ISLAND †, pop. ‖24,335 (C 2½); ROCK ISLAND Co. (N.W.), pop. ‖70,404. On Miss. R., opposite Davenport, Iowa, 182 m. W. by S. of Chicago. Chic., Milw. & St. P.; Chic., R. I. & Pac.; Chic., Burl. & Quin. R.Rs. Tel. Exp. Banks. Excellent water power, and the manufactures are important. They embrace lumber, carriages and wagons, agricultural implements, soap, steel, iron goods, etc. Coal is abundantly produced. The island of Rock Island is devoted to Rock Island Armory and Arsenal; ten immense stone shops, run by water power, electric transmission, constructed at a cost of over $6,000,000. Augustana Lutheran College.									
Argus	Evg. *ex. Sun*	Democratic		1851	8-16	17×23	5.20	4,000
Argus	Friday	Democratic		1851	8	17×23	1.00	1,000
H. P. SIMPSON, Editor; J. W. POTTER Co., Publishers.								
Augustana (Swedish)	Thursday	Lutheran		1855	20	11×16	1.50	✱**17,009**
L. G. ABRAHAMSON & M. J. ENGLAND, Editors; AUGUSTANA BOOK CONCERN, Publishers.								
Modern Woodman	Monthly	M. W. of A.		1884	16	11×16	.20	*No adv.*
F. O. VAN GALDER, Editor; THE MODERN WOODMEN OF AMERICA, Publishers.								
Royal Neighbor	Monthly	R. N. of A.		1898	16	11×16	.50	
DR. HADA MUEKHART, Editor; ROYAL NEIGHBOR OF AMERICA, Publishers.								
Tidskrift (Swedish & English)	Quarterly	Lutheran		1899	64	6×9	1.50	‡600
N. FORSANDER, D.D., Editor; AUGUSTANA BOOK CONCERN Publishers.								
Ungdomsvännen (Swedish)	Monthly	Literary		1895	32	9×12	1.00	✱**8,437**
AUGUSTANA BOOK CONCERN, Publishers.								
Union	Evg. *ex. Sat. & Sun.* & Sun. Morn	Republican		1862	8-12	17×20	5.20	3,686
Union	Saturday	Republican		1862	8	17×20	1.00	1,500
S. W. SEARLE, Editor and Publisher.								
Volks-Zeitung (German)—*dated also at Moline*	Tues. & Fri	Independent		1875	8	17×24	3.00	2,500
P. A. DOMANN, Editor; VOLKS-ZEITUNG PUBLISHING COMPANY.								
Young Lutheran's Companion	Saturday	Lutheran		1894	8	10×14	.75	✱**5,140**
C. J. SODERGREN & C. J. BENGSTON, Editors; AUGUSTANA BOOK CONCERN, Publishers.								
ROCKPORT, pop. *204 (B 6); PIKE Co. (W.), pop. 31,595. 7 m. N.E. of Louisiana, Mo., nearest banking town. Chic., Burl. & Quin. R.R. Tel. Exp. Grain and fruit.								
Times	Thursday	Democratic		1908	8	15×22	1.00	‡500
J. M. WORD & F. M. MINOR, Editors and Publishers.								
ROCKTON, pop. 936 (F 1); WINNEBAGO Co. (N.), pop. ‖63,153. On Rock R., 15 m. N. of Rockford. Chic., Milw. & St. P. R.R. Tel. Exp. Bank. Beloit, Wis. Manufactures—paper, flour, agricultural implements and iron goods.								
Herald	Thursday	Republican		1875	8	15×22	1.00	‡750
ROY L. SERIGHT, Editor and Publisher.								
ROGERS PARK, pop. *1,708 (J 1½); COOK Co. (N.E.), pop. *2,500,000. Northern end of Chicago. On Lake Michigan. Chic. & N.West.; Chic., Milw. & St. P. R.Rs. Tel. Exp. Bank.								
North Shore News	Saturday	Local		1891	4	11×15	1.25	1,400
FRED. R. HUNT, Editor; HUNT BROTHERS, Publishers.								
ROODHOUSE, pop. 2,351 (D 6½); GREENE Co. (W.), pop. 23,402. 21 m. S. by W. of Jacksonville. Chic. & Alton R.R. Tel. Exp. Banks. Repair shops of the C. & A. R.R., etc. Coal in vicinity. Farming district. Ferris wheel factory, novelty pottery works.								
Eye-Herald	Thursday	Democratic		1882	8	15×22	1.00	1,000
W. F. THOMPSON, Editor and Publisher.								
Record	Evg. *ex. Sun*	Democratic		1904	4	17×24	6.00	‡250
Record	Thursday	Democratic		1898	8	17×24	1.50	‡1,400
JOHN JONES, Editor; JOLLEY & MERRILL, Publishers.								
ROSELAND, pop. —— (J 2); COOK Co. (N.E.), pop. *2,500,000. 14 m. S. of Chicago. Chic. & East. Ill.; Chic. & West. Ind. R.Rs. Tel. Exp. Bank.								
Enterprise-Review—*prints editions under same name for Fernwood, Kensington, Pullman and West Pullman, comb. circ. 1,600*	Saturday	Republican		1882	8	15×22	1.00	1,600
J. CLAUDE HILL, Editor; ENTERPRISE-REVIEW PRINTING COMPANY, Publishers.								
ROSELLE, pop. *193 (J 1½); DU PAGE Co. (N.E.), pop. 28,196. 8 m. N. by E. of Wheaton. Chic., Milw. & St. P. R.R. Tel. Exp. Bank.								
Du Page County Register—*see Cook County Herald, Arlington Heights.*								
ROSEVILLE, pop. 1,014 (C 4); WARREN Co. (W.), pop. 23,163. 22 m. S.W. of Galesburg. Chic., Burl. & Quin. R.R. Tel. Exp. Banks. Coal mined. Farming section.								
Times-Citizen	Tues. & Fri	Independent		1876	4	18×24	1.50	1,008
ROSEVILLE PRINTING AND PUBLISHING COMPANY.								
ROSSVILLE, pop. 1,435 (J 5); VERMILION Co. (E.), pop. ‖77,996. 18 m. N. of Danville. Chic. & East. Ill. R.R. Tel. Exp. Banks. Canning factory, novelty, brick and tile works. Grain, flax and live stock shipped.								
Press	Thursday	Independent		1879	8	15×22	1.50	1,200
BERT E. PINKERTON, Editor and Publisher.								

CIRCULATION: Bold face—sworn. ✱ Detailed statement. ‡ Publisher's report. Plain figures—estimated.
POPULATION: Census of 1900. * Estimated. ‖ Census of 1910. † County Seat. ⅛ Size of page.

Estab. Pages. ⅛Size. Sub. Circ.

RUSHVILLE†, pop. 2,292 (C 5); SCHUYLER Co. (W.), pop. 16,129. 40 m. N.W. of Jacksonville. Chic., Burl. & Quin. R.R. Tel. Exp. Banks. Wagon factories, flour mills, brick and tile works, creamery, etc. Coal mined. Surrounded by a fertile agricultural district.

Schuyler Citizen.....Tues. & Fri.....Republican..... 1856 8 15×22 1.50 ‡2,200
J. A. ROBBINS, Editor; ROBBINS BROTHERS PUBLISHING COMPANY.

Schuyler County Herald.....Thursday.....Democratic..... 1901 8 15×22 1.00 900
H. E. MCLAREN, Editor and Publisher.

Times.....Thursday.....Democratic..... 1855 8-12 15×22 1.50 1,500
EDWIN DYSON, Editor and Publisher.

RUTLAND, pop. 893 (F 3½); LA SALLE Co. (N.C.), pop. 87,776. 25 m. S. of La Salle. Ill. Cent.; Toluca, Marq. & N'thrn R.Rs. Tel. Exp. Bank. Coal mined in vicinity. Corn meal manufactured.

Record.....Thursday.....Non-partisan.. 1894 4 18×24 1.00 300
H. S. ENSIGN, Editor and Publisher.

ST. ANNE, pop. 1,000 (J 3½); KANKAKEE Co. (E.), pop. 37,154. 10 m. S.E. of Kankakee. Chic. & East. Ill.; Cleve., Cin., Chic. & St. L. R.Rs. Tel. Exp. Banks. Considerable trade. Agricultural district.

Record.....Friday.....Ind. Rep..... 1889 8 17×24 1.00 750
THOMAS W. MAYO, Editor and Publisher.

ST. AUGUSTINE, pop. 229 (D 4); KNOX Co. (N.W.C.), pop. 43,612. 15 m. S. of Galesburg. Chic., Burl. & Quin. R.R. Tel. Exp. Bank.

Eagle.....Friday.....Independent.. 1904 8 15×22 1.00
A. A. HAGGENJOS, Editor; KARL R. HAGGENJOS & SON, Publishers.

ST. CHARLES, pop. 2,675 (H 2); KANE Co. (N.E.), pop. 78,792. On Fox R., 38 m. W. of Chicago. Chic. & N. West.; Chic. Gt. West. R.Rs. Tel. Exp. Banks. Abundant water power, and manufactures of cut glass, nets and hammocks, malleable iron, bicycle chains, pianos, condensed milk, creamery butter, sugar of milk, fence machines, files, steel ranges, etc. Brass foundry, machine shop.

Chronicle.....Friday.....Ind. Rep..... 1881 8 15×22 1.50 ‡1,000
L. S. PASCHAL, Editor and Publisher.

Journal.....Tuesday.....Local..... 8 15×22 1.00 ‡900
E. A. PASCHAL, Editor and Publisher.

Times.....Friday.....Republican..... 1906 8 15×22 1.50 ‡900
L. E. CULP, Editor and Publisher.

ST. ELMO, pop. 1,050 (G 7½); FAYETTE, Co. (S.C.), pop. 28,065. 14 m. E. of Vandalia. Vandalia; Chic. & East. Ill. R.Rs. Tel. Exp. Banks. Paper mill, glove factory, brick plant. Railroad town.

Banner.....Thursday.....Independent.. 1894 8 15×22 1.00 **500**
BURT W. BROWN, Editor and Publisher.

SAINTE MARIE, pop. 406 (H 8); JASPER Co. (S.E.), pop. 20,160. 12 m. S.E. of Newton. Cin., Ham. & Day. R.R. Tel. Exp. Banks. Creamery, flour and saw mills. Grain growing and dairying.

Tribune.....Friday.....Local..... 1901 4 17×22 1.00 500
AUGUST F. ALBLINGER, Editor and Publisher.

ST. FRANCISVILLE, pop. *1,250 (J 8); LAWRENCE Co. (S.E.), pop. 16,523. 9 m. S.S.E. of Lawrenceville. Cleve., Cin., Chic. & St. L. R.R. Tel. Exp. Bank. Pearl button factory, cannery. Grain and live stock.

Times.....Thursday.....Independent.. 1908 8 15×22 1.00 ‡1,100
A. P. SPENCER, Editor and Publisher.

ST. JOSEPH, pop. 637 (H 5); CHAMPAIGN Co. (E.C.), pop. 47,622. 11 m. E. of Urbana. Cleve., Cin., Chic. & St. L. R.R. Tel. Exp. Bank. Farming district.

Record.....Saturday.....Independent.. 1894 8 15×22 1.25 900
CHARLES W. DALE, Editor and Publisher.

SALEM†, pop. 1,642 (G 8); MARION Co. (S.C.), pop. 30,446. 13 m. N.E. of Centralia. Balt. & Ohio S'thwest.; Chic. & East. Ill.; Ill. S'thrn. R.Rs. Tel. Exp. Bank. Flour mills. Machine shop, iron bridge works, creamery. Coal produced. Fruit drying.

Democrat.....Thursday.....Democratic..... 1889 8 15×22 1.00 **1,848**
JAMES B. LEWIS, Editor and Publisher.

Herald-Advocate.....Friday.....Democratic..... 1851 8 15×22 1.00 500
C. E. HULL, Editor; HERALD PUBLISHING COMPANY.

Republican.....Thursday.....Republican..... 1870 8 15×22 1.00 900
J. C. UTTERBACK, Editor and Publisher.

SANDWICH, pop. 2,520 (G 2); DE KALB Co. (N.), pop. 31,756. 18 m. W.S.W. of Aurora. Chic., Burl. & Quin. R.R. Tel. Exp. Banks. Agricultural implement, pump and windmill factories, etc.

Argus.....Friday.....Republican..... 1878 8 15×22 1.00 600
J. B. CASTLE, Editor and Publisher.

Free Press.....Thursday.....Republican..... 1873 8 17×22 1.00 900
FRANK D. LOWMAN, Editor and Publisher.

SAN JOSE, pop. 479 (E 5); MASON Co. (W. C.), pop. 17,491. 24 m. E. of Havana. Chic. & Alton R.R. Tel. Exp. Bank. Three grain elevators.

Metropolitan.....Thursday.....Independent.. 1901 8 15×22 1.00 ‡475
JOHN L. EYRSE, Editor and Publisher.

SAUNEMIN, pop. 350 (H 4); LIVINGSTON Co. (N.E.C.), pop. 42,035. 12 m. E. of Pontiac. Wabash R.R. Tel. Exp. Bank. Some manufacturing.

Gazette.....Friday.....Independent.. 1888 8 18×24 1.50 200
M. A. ANDERSON, Editor and Publisher.

Headlight.....Thursday.....Republican..... 1904 8 15×22 1.25 ‡312
SHELDON J. PORTERFIELD, Editor and Publisher, Cullom.

SAVANNA, pop. 3,325 (D 1); CARROLL Co. (N.W.), pop. 18,963. On Miss. R., 55 m. N.E. of Rock Island. Chic., Milw. & St. P.; Chic., Burl. & Quin. R.Rs. Tel. Exp. Bank. Grain, lumber and live stock shipped. Storage and cleaning elevators. Sash and door factory.

Evening Times—*see Times*.....Evg. *ex. Sun*.....Republican..... 1895 4 15×22 5.00 ‡450

Journal.....Evg. *ex. Sun*.....Democratic..... 1895 4 15×22 5.20 ‡850

Journal.....Wednesday.....Democratic..... 1885 8 15×22 1.50 ‡1,050
F. S. GREENLEAF, Editor and Publisher.

Times—*weekly edition of Evening Times*.....Wednesday.....Republican..... 1875 12 15×22 1.50 ‡950
W. W. GILLESPIE, Publisher.

CIRCULATION: Bold face—sworn. * Detailed statement. ‡ Publisher's report. Plain figures—estimated.
POPULATION: Census of 1900. * Estimated. ‖ Census of 1910. † County Seat. ⅛ Size of page.

Estab. Pages. ⅛Size. Sub. Circ.

SAYBROOK, pop. 879 (G 4½); McLEAN Co. (C.), pop. ‖68,008. 26 m. E. of Bloomington. L. Erie & West. R.R. Tel. Exp. Bank. Agricultural district. Great grain center.

Gazette.....Wednesday.....Republican..... 1896 8 15×22 1.00 500
FRANK WOOLLEY, Editor; WOOLLEY BROS., Publishers.

SEATON, pop. *200 (C 3½); MERCER Co. (N.W.), pop. 20,945. 10 m. S.W. of Aledo. Iowa Cent. R.R. Tel. Exp. Bank. Flour and feed mill, brick and tile factory. Large stock shipping point.

Independent.....Friday.....Independent.. 1895 8 15×22 1.00
C. E. DUNCAN, Editor and Publisher.

SENECA, pop. *1,194 (G 3); LA SALLE Co. (N.C.), pop. 87,776. On Ill. R. and Ill. & Mich. Canal, 10 m. W. of Morris. Chic., R. I. & Pac.; Cleve., Cin., Chic. & St. L. R.Rs. Tel. Exp. Bank. Tile factory and coal mine. Grain shipped.

Record and News.....Friday.....Independent.. 1878 4 15×22 .75 500
TERRY SIMMONS, Editor and Publisher.

SESSER, pop. *1,500 (F 9); FRANKLIN Co. (S.), pop. 19,675. 9 m. N.W. of Benton. Chic., Burl. & Quin. R.R. Tel. Exp. Bank.

Herald.....Friday.....Republican..... 1909 8 15×22 1.00
L. S. BRADEN, Editor and Publisher.

SHABBONA, pop. 587 (G 2); DE KALB Co. (N.), pop. 31,756. 30 m. W. of Aurora. Chic., Burl. & Quin. R.R. Tel. Exp. Bank. Agricultural community.

Chief—*prints an edition under name of Standard, Lee*.....} Friday.....Republican..... 1905 8 15×22 1.00 800
JOSEPH A. NOLEN, Editor and Publisher.

Express—*prints an edition under name of Gazette, Lee*.....} Friday.....Republican..... 1876 8 15×22 1.00 ‡600
W. H. RAY, Editor and Publisher.

SHANNON, pop. 678 (E 1); CARROLL Co. (N.W.), pop. 18,963. 14 m. N.E. of Mt. Carroll. Chic., Milw. & St. P. R.R. Tel. Exp. Bank. Local trade center.

Reporter.....Thursday.....Republican ... 1897 8 17×22 1.00 1,000
B. E. BOYLE, Editor and Publisher.

SHAWNEETOWN†, pop. 1,698 (H 10); GALLATIN Co. (S.E.), pop. 15,836. On Ohio R., 40 m. S.E. of Mount Vernon. Steamb. conn. Balt. & Ohio S'thwest.: Louisv. & Nash. R.Rs. Tel. Exp. Banks. Several lumber and flour mills. Coal mined and lead found in vicinity. Farming and mining produce shipped.

Gallatin Democrat.....Thursday.....Democratic..... 1887 8 15×22 1.00 1,500
GEORGE HANLON, Editor and Publisher.

News-Gleaner.....Friday.....Republican..... 1872 8 15×22 1.00 800
A. T. SPIVEY, Editor and Publisher.

SHEFFIELD, pop. 1,265 (E 3); BUREAU Co. (N.W.), pop. 41,112. 37 m. W. of La Salle. Chic., R. I. & Pac. R.R. Tel. Exp. Bank. Valuable coal mines.

Times.....Thursday.....Independent.. 1886 8 13×20 1.00 750
O. A. HIGGINS, Editor and Publisher.

SHELBYVILLE†, pop. 3,546 (G 7); SHELBY Co. (S.C.), pop. 32,126. On Kaskaskia R., 50 m. S.E. of Springfield. Cleve., Cin., Chic. & St. L.; Chic. & East. Ill. R.R. Tel. Exp. Banks. Flour mills and extensive handle factories.

Democrat.....Thursday.....Democratic..... 1874 8 15×22 1.50 1,100
ISAAC S. STORM, Editor; DEMOCRAT COMPANY, Publishers.

Shelby County Leader.....Thursday.....Democratic..... 1840 8 15×22 1.50 ‡1,800
T. B. SHOAFF, Editor and Publisher.

Union.....Evg. *ex. Sun*.....Independent.. 1887 4 17×22 5.20 ‡850

Union.....Thursday.....Republican..... 1863 8 15×22 1.50 ‡1,325
UNION PUBLISHING COMPANY.

SHELDON, pop. 1,103 (J 4); IROQUOIS Co. (E.), pop. 38,014. 10 m. E. of Watseka. Tol., Peor. & West.; Cleve., Cin., Chic. & St. L. R.Rs. Tel. Exp. Banks. Agricultural region.

Journal.....Friday.....Republican..... 1879 8-12 16×22 1.50 900
W. H. OVERHUE, Editor and Publisher.

SHERRARD, pop. 826 (C 3); MERCER Co. (N.W.), pop. 20,945. 12 m. S.E. of Rock Island. Chic., R. I. & Pac. R.R. Tel. Exp. Bank. Extensive coal mining industry.

Bulletin.....Friday.....Independent.. 1895 8-16 15×22 1.00 1,000
C. E. PETERSON, Editor and Publisher.

SIBLEY, pop. 444 (H 4½); FORD Co. (E.), pop. 18,359. 24 m. N.W. of Paxton. Wabash R.R. Tel. Exp. Bank. Two large elevators.

Journal.....Friday.....Local..... 1897 4 18×24 1.00 450
SIBLEY PUBLISHING COMPANY.

SIDELL, pop. 776 (J 6); VERMILION Co. (E.), pop. ‖77,996. 23 m. S.W. of Danville. Cin., Ham. & Day.; Chic. & East. Ill. R.Rs. Tel. Exp. Bank.

Journal.....Friday.....Republican..... 1888 8 15×22 1.25 **900**
THOMAS B. WILLIAMS, Editor and Publisher.

SIDNEY, pop. 564 (H 5½); CHAMPAIGN Co., (E.C.), pop. 47,622. 28 m. W. by S. of Danville. Wabash R.R. Tel. Exp. Bank. Farming district.

Times.....Friday.....Independent.. 1886 10 13×20 1.00 500
L. L. DENTAN, Editor and Publisher.

SIGEL, pop. 293 (G 7); SHELBY Co. (S. C.), pop. 32,126. 30 m. S.E. of Shelbyville. Ill. Cent. R.R. Tel. Exp. Bank. Agricultural and dairying section.

Advocate.....Thursday.....Independent.. 1883 4 18×24 1.00 260
MISS LYDIA W. TRAGER, Editor and Publisher.

CIRCULATION: Bold face—sworn. * Detailed statement. ‡ Publisher's report. Plain figures—estimated.
POPULATION: Census of 1900. * Estimated. ‖ Census of 1910. † County Seat. ⅛ Size of page.

				Estab.	Pages.	⅛Size.	Sub.	Circ.
SOMONAUK, pop. 630 (G 2); DE KALB Co. (N.), pop. 31,756. 59 m. W. S. W. of Chicago. Chic., Burl. & Quin. R.R. Tel. Exp. Bank. Button factory. Agriculture.								
Reveille	Friday	Independent		1875	8	15×22	1.50	‡750
CHARLES W. FALTZ, Editor and Publisher.								
SORENTO, pop. 1,000 (E 7½); BOND Co. (S. W. C.) pop. 16,078. 15 m. N. W. of Greenville. Tol., St. L. & West.; Chic., Burl. & Quin. R.Rs. Tel. Exp. Bank. Coal mining chief industry.								
Blade	Thursday	Independent		1891	8	15×22	1.00	535
JAMES E. LONG, Editor and Publisher.								
SPARTA, pop. 2,941 (E 9); RANDOLPH Co. (S.W.), pop. 28,001. 21 m. N. of Chester. Mob. & Ohio; Ill. S'thrn R.Rs. Tel. Exp. Banks. Flour mills, planing mills, agricultural implement works, creameries, natural gas wells, R.R. repair shops, coal mines, etc. Surrounded by a wheat growing district.								
News	Thursday	Republican		1896	8	15×22	1.00	‡1,218
C. R. DAVIS, Editor and Publisher.								
Plaindealer	Friday	Republican		1865	8	18×22	1.25	1,000
S. LOVEJOY TAYLOR, Editor; TAYLOR BROS., Publishers.								
SPRINGFIELD †, pop. ‖51,678 (E 6); SANGAMON Co. (C.), pop. 71,593. The State Capital. 96 m. N.N.E. of St. Louis, and 185 m. S.W. of Chicago. Chic. & Alton; Ill. Cent. and four other R.Rs. Tel. Exp. Banks. Numerous manufactures, including pulp, paper, woolen goods, flour, agricultural implements, ship building, boiler works, and many others. Illinois Watch Co. employs about 1,400 hands. Large iron works, employing over 600 hands. Coal extensively mined, there being twenty mines opened. State House, State arsenal, and various other public buildings. Also an imposing monument to the memory of Abraham Lincoln.								
Advance Citizen (Negro)	Saturday	Republican		1893	4	15×22	2.00	**2,300**
H. T. BOWMAN, Editor; CITIZEN PUBLISHING COMPANY.								
Berkshire World and Cornbelt Stockman	Monthly	Swine		1909	40	11×16	1.00	‡7,000
L. E. & JACK FROST, Editors; CORNBELT STOCKMAN PUBLISHING COMPANY.								
Court of Honor	Monthly	Fraternal Ins.		1895	8	17×24	.50	‡78,770
CHARLES J. RIEFLER, Editor and Publisher.								
Evening News	Evg. *ex. Sun*	Republican		1879	12-24	17×24	5.00	∗**12,691**
VICTOR E. BENDER, Editor and Publisher.								
Farm Home	Monthly	Agric. & Stock.		1894	32-48	10×15	.50	∗**55,000** SEE ADVT
CHARLES F. MILLS, Editor; FARM HOME COMPANY, Publishers.								
Forum (Negro)	Saturday	Republican		1904	8-10	10×15	1.50	862
E. L. ROGERS, Editor; E. L. ROGERS & W. H. BARBOUR, Publishers.								
Hummer	Monthly	Hotel Clerks		1909	30	7×10	1.00	
ROLAND H. HAWKS, Editor; HAL C. FOULK, Publisher.								
Illinois Medical Journal	Monthly	Medical		1899	120	7×10	2.00	5,500
GEO. N. KREIDER, M.D., Editor; PUBLISHED BY A COMMITTEE OF THE ILLINOIS STATE MEDICAL SOCIETY.								
Illinois State Journal	Every Morn	Republican		1845	12	17×23	4.00	∗**13,148**
	Sunday edition				16	17×23	2.00	∗**6,648**
Illinois State Journal	Tues. & Fri.	Republican		1831	12-16	17×23	1.00	∗**5,020**
LEWIS H. MINER, Editor; ILLINOIS STATE JOURNAL COMPANY, Publishers.								
Illinois State Register	Every Morn	Democratic		1848	10-16	17×23	4.00	∗**16,641**
	Sunday edition				24-40	17×23	1.50	∗**12,250**
Illinois State Register	Friday	Democratic		1836	16	17×23	1.00	∗**4,377**
H. W. CLENDENIN, Editor; THOMAS REES, Publisher.								
Illinois Tradesman	Wednesday	Labor		1897	8	15×22	1.00	‡3,450
R. E. WOODMANSEE, Editor and Publisher.								
Leader (Negro)	Saturday	Independent		1902	8	15×22	2.00	‡1,000
W. T. SCOTT, Editor and Publisher.								
Odd Fellows Herald	Semi-monthly	I. O. O. F.		1876	8	13×20	1.25	5,000
MARY P. MILLER & JOHN H. SIKES, Editors and Publishers.								
Record	Evg. *ex. Sun* & Sun. Morn.	Democratic		1907	8-24	17×22	5.00	
WALTER A. TOWNSEND, Editor; SPRINGFIELD RECORD PUBLISHING COMPANY.								
Staats-Wochenblatt (German)	Friday	Democratic		1878	12	17×23	2.00	2,500
B. F. SEXAUER, Editor and Publisher.								
SPRING VALLEY, pop. 6,214 (F 3); BUREAU Co. (N.W.), pop. 41,112. 10 m. W. of La Salle. Chic., R. I. & Pac.; Chic. & N. West.; Chic., Burl. & Quin. R.Rs. Tel. Exp. Bank. Surrounded by a coal producing district.								
Gazette	Friday	Republican		1885	8	15×22	1.50	1,100
HOFFMAN & MAHONEY, Editors and Publishers.								
STANFORD, pop. 601 (F 4½); MCLEAN Co. (C.), pop. ‖68,008. 12 m. S.W. of Bloomington. Chic. & Alton R.R. Tel. Exp. Bank. Farming region.								
Star	Saturday	Local		1893	4	17×24	1.50	300
F. L. GARST, Editor; ORIHFIELD BROS., Publishers.								
STAUNTON, pop. ‖5,048 (E 7½); MACOUPIN Co. (S.W.C.), pop. 42,256. 14 m. S.S.W. of Litchfield. Litchf. & Madison; Wabash R.Rs. Tel. Exp. Banks. Coal mined. Farming and stock raising and dairy farming district.								
Star Times	Friday	Independent		1906	8	15×22	1.50	‡2,500
JOHN CAMP, Editor and Publisher.								
STEGER, pop. 712 (J 2½); COOK Co. (N.E.), pop. *2,500,000. 28 m. S. of Chicago. Chic. & East. Ill. R.R. Tel. Exp. Bank.								
Herald	Thursday	Local			8	15×22	1.00	
L. E. BROCKMANN, Editor; J. L. BROCKMANN, Publisher.								

CIRCULATION: Bold face—sworn. ∗ Detailed statement. ‡ Publisher's report. Plain figures—estimated.
POPULATION: Census of 1900. *Estimated. ‖ Census of 1910. † County Seat. ⅛ Size of page.

			Estab.	Pages.	‡Size.	Sub.	Circ.
STERLING, pop. ‖7,467 (E 2); WHITESIDE Co. (N.W.), pop. ‖34,507. On Rock R., 50 m. N.E. of Rock Island. Chic. & N. West.; Chic. Burl. & Quin. R.Rs. Hennepin Canal. Tel. Exp. Banks. Abundant water power and large manufacturing establishments, including foundries and machine shops, wire and paper mills, etc. Ice and cold storage plants. Farming and dairying country.							
Beobachter (German)	Friday	Democratic	1877	8	17×24	2.00	750
L. OLTMANNS, Editor and Publisher.							
Evening Gazette	Evg. *ex. Sun*	Republican	1854	8	17×22	3.00	✱**5,238**
STERLING GAZETTE COMPANY, Publishers.							
Illinois Volkszeitung (German)	Friday	Republican	1909	12	15×22	2.00	
CARL B. FOELSCH, Editor and Publisher.							
Standard	Evg. *ex. Sun*	Republican	1868	8-16	17×22	5.00	4,500
STERLING STANDARD PRINTING COMPANY, Editors and Publishers.							
STEWARDSON, pop. 677 (G 7); SHELBY Co. (S.C.), pop. 32,126. 19 m. S.E. of Shelbyville. Tol., St. L. & West.; Wabash R.Rs. Tel. Exp. Bank. Farming and lumber district.							
Clipper	Thursday	Independent	1887	8	15×22	1.00	‡600
W. H. FAGEN, Editor and Publisher.							
STILLMAN VALLEY, pop. *400 (F 1); OGLE Co. (N.), pop. ‖27,864. 15 m. S. of Rockford. Chic., Milw. & St. P.; Chic. Gt. West. R.Rs. Tel. Exp. Bank. Elevators, mills, a creamery, etc.							
Graphic	Friday	Republican	1889	8	20×26	1.50	‡500
JOHN A. ATWOOD, Editor and Publisher.							
STOCKTON, pop. 946 (D 1); JO DAVIESS Co. (N.W.), pop. 24,533. 22 m. W. of Freeport. Chic. Gt. West. R.R. Tel. Exp. Banks. Woolen goods, butter and cheese, and butter tubs made. Live stock and grain shipped.							
Herald	Wednesday	Independent	1888	8	18×24	1.50	900
JOHN SUGHROUE, Editor and Publisher.							
News	Wednesday	Republican	1898	8	15×22	1.25	1,000
W. A. SCOTCHBROOK & SON, Editors and Publishers.							
STONINGTON, pop. *750 (F 6); CHRISTIAN Co. (C.), pop. 32,790. 9 m. N.E. of Taylorville. Wabash R.R. Tel. Exp. Bank. Agricultural and mining section. Manufactures.							
Star	Thursday	Independent	1896	4	13×20	1.00	‡979
W. E. MOORE, Editor and Publisher.							
STRASBURG, pop. 392 (G 7); SHELBY Co. (S.C.), pop. 32,126. 14 m. S.E. of Shelbyville. Wabash R.R. Tel. Exp. Bank.							
Herald	Thursday	Democratic	1899	4	13×20	.50	
J. A. QUICKSALL, Editor and Publisher.							
STREATOR, pop. 15,771 (G 3); LA SALLE Co. (N.C.), pop. 87,776. 96 m. S.W. of Chicago Chic. & Alton; Wabash. and 3 other R.Rs. Tel. Exp. Banks. Surrounded by the Vermillion coal fields. Coal largely shipped. Manufactures of bottles, plate glass, brick and tile, sewer pipe, lumber, and vitrified clay goods.							
Free Press	Evg. *ex. Sun*	Republican	1880	8	17×22	2.00	3,000
Free Press	Thursday	Republican	1873	8	17×22	1.00	1,275
A. R. VANSKIVER & JOHN W. FORNOF, Editors; FREE PRESS COMPANY, Publishers.							
Independent-Times	Evg. *ex. Sun*	Democratic	1885	8	17×24	4.16	✱**3,009**
FRED LE ROY, Editor; B. S. BARLOW, Publisher.							
Monitor	Evg. *ex. Sun*	Republican	1881	4	18×24	3.60	‡1,245
Monitor	Friday	Republican	1869	8	15×22	1.00	‡1,050
W. W. BEAN, Editor and Publisher.							
STRONGHURST, pop. 762 (C 4); HENDERSON Co. (W.), pop. 10,836. 31 m. S.W. of Galesburg. Atch., Top. & S. Fe R.R. Tel. Exp. Banks. Farming and stock raising district.							
Graphic	Thursday	Republican	1888	8	15×22	1.50	800
J. F. MAINS, Editor and Publisher.							
SULLIVAN †, pop. 2,399 (G 6); MOULTRIE Co. (E.C.), pop. 15,224. 25 m. S.E. of Decatur. Chic. & East. Ill.; Ill. Cent.; Wabash R.Rs. Tel. Exp. Banks. Grain and stock raising district. Grain elevators, flour mill, planing mill, machine shop.							
Democrat	Thursday	Democratic	1899	8	15×22	1.00	900
ISAAC HUDSON, Editor; MRS. KATE E. HUDSON, Publisher.							
Moultrie County News	Thursday	Republican	1884	8	15×22	1.00	‡1,000
W. G. COVEY, Editor and Publisher.							
Progress	Tues. & Fri.	Democratic	1857	8	15×22	1.00	‡1,100
PROGRESS PRINTING COMPANY, Editors and Publishers.							
Saturday Herald	Saturday	Democratic	1892	8	16×22	1.00	1,300
MRS. JNO. P. LILLY, Editor and Publisher.							
SUMMIT, pop. 547 (J 2); COOK Co. (N.E.), pop. *2,500,000. 11 m. S.W. of Chicago. Chic. & Alton R.R. Tel. Exp. Bank, Chicago.							
Herald—*see Opinion, Chicago.*							
SUMNER, pop. *1,500 (J 8); LAWRENCE Co. (S.E.), pop. 16,523. 19 m. W. of Vincennes, Ind. Balt. & Ohio S'thwest. R.R. Tel. Exp. Banks. Flour mills. Grain, fruit and stock section. Oil and natural gas.							
Press	Thursday	Republican	1875	8	15×22	1.00	**1,600**
JAMES I. WAGNER, Editor and Publisher.							
SYCAMORE †, pop. 3,653 (G 1½); DE KALB Co. (N.), pop. 31,756. 55 m. W. by N. of Chicago. Chic. & N. West.; Chic. Gt. West. R.Rs. Tel. Exp. Banks. Insulated wire and paint factories and other industries. Agricultural district.							
Tribune	Tues. & Fri.	Republican	1872	8	15×22	2.00	1,200
GEORGE S. ANDERSON, Editor and Publisher.							
True Republican	Wed. & Sat.	Republican	1857	8	15×22	2.00	✱1,400
EDWARD I. BOIES, Editor and Publisher.							
TABLE GROVE, pop. *578 (D 5); FULTON Co. (W.), pop. 46,201. 18 m. W. of Lewistown. Chic., Burl. & Quin. R.R. Tel. Exp. Bank. Farming region.							
Herald	Thursday	Independent	1891	8	15×22	1.25	400
F. M. BONHAM, Editor and Publisher.							

CIRCULATION: Bold face—sworn. ✱ Detailed statement. ‡ Publisher's report. Plain figures—estimated.
POPULATION: Census of 1900. * Estimated. ‖ Census of 1910. † County Seat. ‡ Size of page.

Estab. Pages. ⅛Size. Sub. Circ.

TALLULA, pop. 639 (E 5½); MENARD Co. (W.C.), pop. 14,336. 7 m. S. W. of Petersburg. Chic. & Alton R.R. Tel. Exp. Banks. Coal mines. Drain tile and brick works.

Record.....Thursday.....Independent.. 1902 4 18×24 1.00 ‡490
W. R. SOWERS, Editor and Publisher.

TAMAROA, pop. 853 (F 9); PERRY Co. (S.), pop. 19,830. 10 m. N.E. of Pinckneyville. Ill. Cent.; Wab., Chester & West. R.Rs. Tel. Exp. Bank. Coal mining district.

Times.....Friday .....Independent.. 1894 8 13×20 .50 400
H. L. FARMER, Editor and Publisher.

TAMPICO, pop. 807 (E 2½); WHITESIDE Co. (N.W.), pop. ‖34,507. 14 m. S. S. W. of Sterling. Chic., Burl. & Quin. R.R. Tel. Exp. Bank. Ships grain, live stock, poultry, dairy products.

Tornado .....Thursday .....Independent.. 1876 12 15×22 1.50 ✱**1,027**
GEORGE ISHERWOOD, Editor and Publisher.

TAYLORVILLE †, pop. 4,248 (F 6½); CHRISTIAN Co. (C.), pop. 32,790. 26 m. S.E. of Springfield. Chic. & Ill. Midl.; Wabash; Balt. & Ohio S'thwest. R.Rs. Tel. Exp. Banks. Flour mills, two carriage and wagon shops, paper mill, pork and beef packing houses, agricultural implement works, etc. Two large coal mines.

Breeze .....Evg. *ex. Sun*.....Republican..... 1893 4 15×22 5.00 750

Breeze .....Tues. & Fri.....Republican..... 1894 8 15×22 1.00 1,400
FRANK REED, Editor; BREEZE PRINTING COMPANY, Publishers.

Courier .....Evg. *ex. Sun*.....Democratic..... 1897 8 15×22 5.00
S.K. STROTHER, Editor; COURIER PRINTING COMPANY, Publishers.

School News and Practical Educator—*dated also at Chicago.* { Monthly *ex. August*..... } Educational... 1887 52 8×11 1.25 ✱13,435
C. M. PARKER, Editor and Publisher.

TECHNY, pop. *325 (J 1); COOK Co. (N.E.), pop. *2,500,000. — m. fr. Evanston, nearest banking town. Chic., Milw. & St. P. R.R. Tel., Shermanville. Exp.

Amerikanischer Missionsblatt (German) ..... } Monthly.....Catholic ..... 1901 40 7×10 1.00 ‡14,800
SOCIETY OF THE DIVINE WORD, Editors and Publishers.

Christian Family.....Monthly .....Catholic ..... 1905 40 8×10 1.00 ‡11,000
SOCIETY OF THE DIVINE WORD, Editors and Publishers.

TEUTOPOLIS, pop. *784 (G 7); EFFINGHAM Co. (S.E.C.), pop. 20,465. 4 m. E. of Effingham. Vandalia R.R. Tel. Exp. Bank. Furniture factory, flour mill.

Press.....Thursday.....Democratic..... 1898 8-12 15×22 1.00 1,350
CHAS. A. WORMAN, Editor and Publisher.

THAWVILLE, pop. *200 (H 4); IROQUOIS Co. (E.), pop. 38,014. 20 m. S.W. of Watseka. Ill. Cent. R.R. Tel. Exp. Bank. Corn, oats and live stock chief products.

Reporter.....Thursday .....Local..... 1904 8 13×20 1.00 250
W. O. SANDERS, Editor and Publisher.

THOMPSONVILLE, pop. 398 (G 10); FRANKLIN Co. (S.), pop. 19,675. 10 m. S.E. of Benton. Ill. Cent. R.R. Tel. Exp. Bank.

Tribune .....Friday .....Republican..... 1899 8 15×22 1.00 700
L. O. TRIGG, Editor and Publisher.

THOMSON, pop. 467 (D 1½); CARROLL Co. (N.W.), pop. 18,968. 15 m. S.W. of Mount Carroll. Chic., Burl. & Quin.; Chic., Milw. & St. P. R.Rs. Tel. Exp. Bank. Windmill factory.

Review .....Wednesday.....Republican..... 1894 4 17×24 1.50
N. D. MILLARD, Editor and Publisher.

TISKILWA, pop. 965 (E 3); BUREAU Co. (N.W.), pop. 41,112. 7 m. S.W. of Princeton. Chic., R. I. & Pac. R.R. Ill. & Miss. canal. Tel. Exp. Bank. Dairying and farm district.

Chief.....Wednesday.....Independent.. 1887 8 15×22 1.50 700
J. A. LONG, Editor and Publisher.

TOLEDO †, pop. 818 (H 7); CUMBERLAND Co. (S.E.C.), pop. 16,124. 50 m. S.W. of Terre Haute, Ind. Ill. Cent. R.R. Tel. Exp. Bank. Farming, lumbering and stock raising district.

Democrat .....Thursday .....Democratic..... 1859 8 15×22 1.25 ✱**1,720**
GEORGE BARTON & L. M. WOOD, Editors and Publishers.

TOLONO, pop. 845 (H 5½); CHAMPAIGN Co. (E.C.), pop. 47,622. 37 m. E.N.E. of Decatur. Ill. Cent.; Wabash R.Rs. Tel. Exp. Banks. Ships grain largely.

Herald.....Friday .....Republican..... 1875 8 15×22 1.50 900
CAMPBELL & MORRISON, Editors and Publishers.

TOLUCA, pop. 2,629 (F 3½); MARSHALL Co. (N.C.), pop. 16,370. 8 m. S.E. of Varna. Atch., Top. & S. Fe; Toluca, Marq. & N'thrn R.Rs. Tel. Exp. Bank. Two coal mines.

Herald .....Friday .....Democratic..... 1901 8 15×22 1.00 ‡800
J. T. CARROLL, Editor and Publisher.

Star .....Friday .....Republican..... 1893 8 15×22 1.50 600
J. M. BREEN, Editor and Publisher.

TONICA, pop. 497 (F 3); LA SALLE Co. (N.C.), pop. 87,776. 15 m. N.W. of Streator. Chic., Burl. & Quin.; Ill. Cent. R.Rs. Tel. Exp. Bank. Some manufacturing. Farming district. Carriage factory, wagon tongue support factory, planing mill, foundry, pottery.

News—*prints an edition under the name of Local, Lostant*..... } Friday .....Neutral..... 1874 8 13×20 1.00 ‡780
RAY RICHARDSON, Editor and Publisher.

TOULON †, pop. 1,057 (E 3); STARK Co. (N.W.), pop. 10,186. 37 m. N.N.W. of Peoria. Chic., R. I. & Pac. R.R. Tel. Exp. Banks. Ships grain and live stock. Carriage works, cigar factories, granite works.

Stark County News.....Wednesday.....Republican..... 1856 12 15×22 1.50 ‡1,800
JAMES A. NOWLAN, Editor and Publisher.

TOWER HILL, pop. 615 (F 7); SHELBY Co. (S.C.), pop. 32,126. 9 m. W. of Shelbyville. Balt. & Ohio S'thwest.; Clev., Cin., Chic. & St. L. R.Rs. Tel. Exp. Bank. Brick and tile factory. Coal mine.

Breeze .....Friday .....Local..... 1891 8 15×22 1.00 800
C. F. DANNENBARGER, Editor; BREEZE PUBLISHING COMPANY.

TREMONT, pop. 768 (E 4½); TAZEWELL Co. (N.C.), pop. 33,221. 9 m. S.E. of Pekin. Cleve., Cin., Chic. & St. L. R.R. Tel. Exp. Bank. Farming and stock raising interests.

News .....Friday .....Local..... 1893 8 15×22 1.25 600
M. L. COTTINGHAM, Editor and Publisher.

CIRCULATION: Bold face—sworn. ✱ Detailed statement. ‡ Publisher's report. Plain figures—estimated.
POPULATION: Census of 1900. *Estimated. ‖ Census of 1910. † County Seat. ⅛ Size of page.

Estab. Pages. ℓSize. Sub. Circ.

TRENTON, pop. 1,706 (E 8); CLINTON Co. (S.W.), pop. 19,824. 30 m. E. of St. Louis, Mo. Balt. & Ohio S'thwest. R.R. Tel. Exp. Banks. Coal mined in vicinity. Farming district. Milk condensing plant, mill and brewery.

Sun ..... Thursday ..... Republican..... 1892 8 15×22 1.00 800
HENRY MALLRICH, Editor and Publisher.

TROY, pop. 1,080 (E 8); MADISON Co. (S.W.), pop. ‖89,847. 8 m. S.E. of Edwardsville. St. L., Troy & East.; Vandalia R.Rs. Tel. Exp. Bank. Three coal mines; two elevators. Brick yard.

Call ..... Saturday ..... Independent .. 1894 8 15×20 1.00 550
B. W. JARVIS, Editor and Publisher.

TUSCOLA †, pop. 2,569 (H 6); DOUGLAS Co. (E.), pop. 19,097. 36 m. E. of Decatur. Ill. Cent.; Chic. & East. Ill.; Cin., Ham. & Day. R.Rs. Tel. Exp. Banks. Farming.

Journal ..... Wednesday ..... Republican..... 1864 8 15×22 1.50 2,750
F. L. REAT, Editor; JOURNAL PRINTING COMPANY, Publishers.

Review ..... Thursday ..... Democratic..... 1874 12 15×22 1.50 2,900
CHARLES W. WILSON, Editor and Publisher.

UPPER ALTON, pop. ‖2,918 (D 8); MADISON Co. (S.W.), pop. ‖89,847. 1½ m. N.E. of Alton, nearest banking town. Clev., Cin., Chic. & St. L.; Chic. & Alton; Chic., Burl. & Quin. R.Rs. Tel. Exp. Extensive brick, tile and stoneware works. Fruit section. Shurtleff College (Baptist) and Western Military Academy.

College Review ..... Monthly *dur. Coll. year* Collegiate..... 1879 32 6×10 1.00 1,200
COLLEGE REVIEW JOINT STOCK COMPANY, Editors and Publishers.

URBANA †, pop. 5,728 (H 5); CHAMPAIGN Co. (E.C.), pop. 47,622. 31 m. W. of Danville. Clev., Cin., Chic. & St. L.; Wabash R.Rs. Tel. Exp. Banks. Repair shops of the Clev., Cin., Chic. & St. L. R.R. and other industrial establishments. Farming district. University of Illinois.

Alumni Quarterly ..... Quarterly ..... Collegiate ..... 1907 60 7×10 1.00 ‡1,500
F. W. SCOTT, Editor; ALUMNI ASSOCIATION OF THE UNIVERSITY OF ILLINOIS, Pubs.

Courier-Herald ..... Evg. *ex. Sun.* &Morn.*ex.Mon.* Republican..... 1897 8 17×22 4.80 ‡2,479

Courier-Herald ..... Friday ..... Republican..... 1894 8 17×22 1.00 ‡1,523
FRANK C. MCELVAIN, Editor; URBANA COURIER COMPANY, Publishers.

Illini—*also publishes an edition from June 20 to Aug. 20, under name of Summer Illini*.... Daily *ex. Mon.* *dur. Coll. year* Collegiate ..... 1871 8 9×11 2.50 1,500
STUDENTS OF THE UNIVERSITY OF ILLINOIS, Editors and Publishers, University Sta. P. O.

Illinois Agriculturist ..... Monthly *ex. July, Aug. & Sept* Agricultural .. 1896 50 7×10 .75 ‡1,100
AGRICULTURAL CLUB OF THE UNIVERSITY OF ILLINOIS, Editors and Publishers.

UTICA, pop. *1,094 (F 3); LA SALLE Co. (N.C.), pop. 87,776. 10 m. W. of Ottawa. Chic., R. I. & Pac. R.R. Tel. Exp. Banks. Hydraulic cement and sewer pipe works.

Gazette ..... Friday ..... Independent .. 1886 4 17×24 1.00 850
CYRUS YOUNG, Editor and Publisher.

VANDALIA †, pop. 2,665 (F 7½); FAYETTE Co. (S.C.), pop. 28,065. 58 m. E.N.E. of St. Louis, Mo. Ill. Cent.; Vandalia R.Rs. Tel. Exp. Banks. Farm implement works, paper mill, stave factory, two saw mills, carriage and wagon works, brick machine factory, etc.

Fayette County Democrat ..... Wednesday ..... Democratic..... 1859 4 20×26 1.50 ‡682
CHARLES G. SMITH & SON, Editors and Publishers.

Independent ..... Saturday ..... Independent .. 1909 8 13×20 1.00
JOHN BEER, Editor and Publisher.

Leader ..... Thursday ..... Democratic..... 1889 8 15×22 1.00 1,512
C. F. COLEMAN, Editor and Publisher.

Union ..... Thursday ..... Republican..... 1864 8 15×22 1.25 **1,225**
T. N. LAKIN & SONS, Editors and Publishers.

VERGENNES, pop. *500 (F 10); JACKSON Co. (S.W.), pop. 33,871. 10 m. N. of Murphysboro. Ill. Cent. R.R. Tel. Exp. Bank. Flour and saw mills and concrete block factory. Large poultry centre. Fine coach horses bred.

News ..... Friday ..... Republican..... 1909 8 15×22 1.00
WILLIAM O. LESTER, Editor and Publisher.

VERMONT, pop. 1,195 (D 5); FULTON Co. (W.), pop. 46,201. 17 m. S.W. of Lewiston. Chic., Burl. & Quin. R.R. Tel. Exp. Bank. Flour mills. Farming and small fruit district. Extensive poultry yards. Pure breed stock farms.

Union ..... Thursday ..... Independent .. 8 15×22 1.25 750
C. M. MERCER, Editor and Publisher.

VERSAILLES, pop. 524 (C 6); BROWN Co. (W.), pop. 11,557. 48 m. E. of Quincy. Wabash R.R. Tel. Exp. Bank. Grain and stock raising section.

Enterprise ..... Saturday ..... Independent .. 1883 8 15×22 1.00 800
GEORGE I. FIELDS, Editor and Publisher.

VIENNA †, pop. 1,217 (G 11); JOHNSON Co. (S.), pop. 15,667. 34 m. N.N.E. of Cairo. Cleve., Cin., Chic. & St. L. R.R. Tel. Exp. Banks. Agricultural and lumber region.

News ..... Friday ..... Republican..... 1900 8 15×22 1.00 ‡2,880
THOMAS H. SHERIDAN, Editor and Publisher.

Times ..... Thursday ..... Republican..... 1879 8 17×22 1.00 1,000
W. H. GILLIAM, Editor and Publisher.

VILLA GROVE, pop. —— (H 6); DOUGLAS Co. (E.), pop. 19,097. 8 m. N. E. of Tuscola. Chic. & East. Ill. R.R. Tel. Exp. Bank. Railroad repair shops. Grain growing.

News ..... Thursday ..... Local..... 1907 8 16×22 1.25 750
A. H. SHUMAKER, Editor and Publisher.

VIOLA, pop. 552 (C 3); MERCER Co. (N.W.), pop. 20,945. 8½ m. E. of Aledo. Chic., Burl. & Quin. R.R. Tel. Exp. Banks. Coal mining chief industry; three shafts.

Enterprise ..... Thursday ..... Independent .. 1892 8 15×22 1.00 ‡941
ANDREW G. PETERSON, Editor and Publisher.

CIRCULATION: Bold face—sworn. * Detailed statement. ‡ Publisher's report. Plain figures—estimated.
POPULATION: Census of 1900. * Estimated. ‖ Census of 1910 † County Seat. ℓ Size of page.

			Estab.	Pages.	Size.	Sub.	Circ.
VIRDEN, pop. 2,280 (E 6½); MACOUPIN Co. (S.W.C.), pop. 42,256. 21 m. S. by W. of Springfield. Chic. & Alton; Chic., Burl. & Quin. R.Rs. Tel. Exp. Bank. Coal mining principal industry. Grain and stock raising section, extensive brick and tile manufacturing, also large poultry packing interests.							
Record	Wednesday	Democratic	1866	4	15×22	1.50	‡935
E. P. KIMBALL, Editor and Publisher.							
Reporter	Friday	Republican	1879	16	11×16	1.50	600
JOHN R. UNDERWOOD. Editor and Publisher.							
VIRGINIA †, pop. 1,600 (D 5½); CASS Co. (W.C.), 17,222. 15 m. N. of Jacksonville. Balt. & Ohio S'thwest.; Chic., Peor. & St. L. of Ill. R.Rs. Tel. Exp. Banks. Farming region.							
Enquirer	Thursday	Democratic	1875	8	15×22	1.50	‡1,480
HARRY F. DOWNING, Editor and Publisher.							
Gazette	Friday	Republican	1872	8	17×24	2.00	1,150
CHARLES M. TINNEY, Editor and Publisher.							
WALNUT, pop. 791 (E 2½); BUREAU Co. (N.W.), pop. 41,112. Abt. 18 m. S. by E. of Sterling. Chic., Burl. & Quin. R.R. Tel. Exp. Bank. Farming and stock raising district.							
Leader	Friday	Republican	1892	8	15×22	1.50	‡840
WM. WILSON, Editor and Publisher.							
Mail and Express	Friday	Independent	1900	8	15×22	1.00	‡550
NELSON A. READY, Editor and Publisher.							
WARREN, pop. 1,327 (D 1); JO DAVIESS Co. (N.W.), pop. 24,533. 27 m. E. by N. of Galena. Ill. Cent.; Chic., Milw. & St. P. R.Rs. Tel. Exp. Bank. Large creamery. Lead extensively mined in vicinity, and quarries of good stone. Tobacco grown. Large anti-rust tinware factory.							
Sentinel-Leader	Wednesday	Republican	1857	8	15×22	1.25	**1,560**
SENTINEL-LEADER PRINTING COMPANY, Editors and Publishers.							
WARRENSBURG, pop. 503 (F 6); MACON Co. (C.), pop. 44,003. 8 m. N.W. of Decatur. Ill. Cent. R.R. Tel. Exp. Bank. Agricultural interests.							
Times—*prints editions under names of World, Forsyth, and Herald, Oreana*	Thursday	Independent	1885	4	20×26	1.00	750
S. RITCHIE, Editor and Publisher.							
WARSAW, pop. 2,335 (B 5); HANCOCK Co. (W.), pop. 32,215. On Miss. R., 40 m. above Quincy. Tol., Peor. & West. R.R. Tel. Exp. Bank. Large shoe and incubator factories, bar and store fixture factory; excelsior works, flour mill, cement block factory, cooperage works and large brewery. Hay, grain, fruit, etc., shipped.							
Bulletin	Friday	Republican	1865	4	22×28	1.50	1,400
PHIL. DALLAM, Editor and Publisher.							
WASHBURN, pop. 703 (F 4); WOODFORD Co. (N.C.), pop. 21,822. 30 m. N.E. of Peoria. Chic. & Alton R.R. Tel. Exp. Banks. Agricultural district.							
Leader	Thursday	Local	1891	8	15×22	1.50	‡850
R. E. PATTERSON, Editor and Publisher.							
WASHINGTON, pop. 1,459 (F 4); TAZEWELL Co. (N.C.), pop. 33,221. 12 m. E. of Peoria. Chic. & Alton; Atch., Top. & S. Fe; Tol., Peor. & West. R.Rs. Tel. Exp. Banks. Flour mills. Farming and stock raising district.							
News	Tuesday	Republican	1876	8	17×22	1.50	‡1,807
RALPH E. KIRBY, Editor and Publisher.							
Post	Friday	Ind. Dem	1898	8	18×24	1.50	‡1,675
PAUL R. GODDARD, Editor and Publisher.							
WATERLOO †, pop. 2,114 (D 9); MONROE Co. (S.W.), pop. 13,847. 24 m. S. of St. Louis, Mo. Mob. & Ohio R.R. Tel. Exp. Banks. Grain district. Brewery, distillery, creamery.							
Republican	Wednesday	Republican	1858	8	15×22	1.25	✱**1,500**
H. C. VORIS, Editor and Publisher.							
Times	Friday	Democratic	1872	8	17×22	1.00	1,400
NELSON A. RICKERT, Editor and Publisher.							
WATERMAN, pop. 358 (G 2); DE KALB Co. (N.), pop. 31,756. 25 m. W. of Aurora. Chic., Burl. & Quin. R.R. Tel. Exp. Bank. Surrounded by a farming and stock raising section.							
Leader—*see Review, Hinckley.*							
WATSEKA †, pop. 2,505 (J 4); IROQUOIS Co. (E.), pop. 38,014. 77 m. S. of Chicago. Tol., Peor. & West.; Chic. & East. Ill. R.Rs. Tel. Exp. Banks. Flour mills, brick and tile factories, carriage shops, knitting mills and foundries. Surrounding country very fertile. Famous for its artesian wells, there being over 200 within the corporate limits.							
Iroquois Co. Times-Democrat	Friday	Democratic	1870	8	17×24	1.50	3,500
MATTHEW P. KELLY, Editor and Publisher.							
Republican	Wednesday	Republican	1856	8	19×24	1.50	1,400
B. F. SHANKLAND, Editor; WATSEKA REPUBLICAN COMPANY, Publishers.							
WAUCONDA, pop. 397 (H 1); LAKE Co. (N.E.), pop. 34,504. Abt. 42 m. N.W. of Chicago. Nearest railroad, sta., Lake Zurich. Elgin, Jol. & East. R.R. Tel. Exp. Bank.							
Leader	Thursday	Local	1893	8	15×22	1.50	480
F. L. CARR, Editor; L. N. CARR, Publisher.							
WAUKEGAN †, pop. 12,132 (J 1); LAKE Co. (N.E.), pop. 34,504. On Lake Mich., 35 m. N. by W. of Chicago. Chic. & N. West.; Elgin, Jol. & East.; Chic. & Milw. Elec. R.Rs. Tel. Exp. Banks. Manufacturing carried on extensively, and comprises wire works, large breweries, tanneries, roofing, brake beams, carriage, wagon shops, starch, sugar, boats, sash and door, car and machine shops, brass works, etc. Large coal docks, extensive lake shipping. Grain, wool, butter, live stock, etc., shipped.							
Gazette	Evg. *ex. Sun*	Republican	1892	8	15×22	4.20	2,005
Gazette	Saturday	Republican	1850	8	15×22	1.50	1,671 SEE ADVT
W. J. SMITH, Editor; GAZETTE PUBLISHING COMPANY.							
Sun	Evg. *ex. Sun*	Republican	1897	8	15×22	4.20	✱**2,715**
FRANK H. JUST, Editor; SUN PUBLISHING AND PRINTING COMPANY (Inc.).							

CIRCULATION: Bold face—sworn. ✱ Detailed statement. ‡ Publisher's report. Plain figures—estimated.
POPULATION: Census of 1900. * Estimated. ‖ Census of 1910. † County Seat. ⅛ Size of page.

Estab. Pages. ⅛Size. Sub. Circ.

WAVERLY, pop. 1,573 (E 6½); MORGAN Co. (W.C.), pop. 35,006. 18 m. S.E. of Jacksonville. Chic., Peor. & St. L. of Ill.; Chic., Burl. & Quin. R.Rs. Tel. Exp. Banks. Flour mills and two tile factories and a brick yard. Surrounded by excellent farming lands. Three large grain elevators.

Journal-Enterprise.....Friday .....Independent.. 1872 8 17×24 1.00 ‡1,200
B. REINBACH, Editor; WAVERLY JOURNAL COMPANY (Inc.), Publishers.

WAYNE CITY, pop, *700 (G 9); WAYNE Co. (S.), pop. 27,626. 13 m. W. of Fairfield. S'thrn R.R. Tel. Exp. Bank. Flour mill. Grain, hay and live stock grown.

News .....Friday .....Independent.. 1903 8 13×20 1.00 ‡480
N. W. DRAPER, Editor and Publisher.

WAYNESVILLE, pop. 528 (F 5); DE WITT Co. (C.), pop. 18,972. 32 m. N. by W. of Decatur. Vandalia R.R. Tel. Exp. Bank. Agricultural district.

Record .....Saturday.....Local..... 1882 4 17×24 1.00 400
A. O. HAINES, Editor; CRIHFIELD BROS., Publishers.

WELDON, pop. 536 (G 5); DE WITT Co. (C.), pop. 18,972. 12 m. E. of Clinton. Ill. Cent. R.R. Tel. Exp. Bank. Machine shop, canning factory.

Record.....Friday .....Independent.. 1891 8 15×22 1.00 600
A. H. MONTGOMERY, Editor and Publisher.

WENONA, pop. 1,486 (F 3½); MARSHALL Co. (N.C.), pop. 16,370. 20 m. S. of La Salle. Ill. Cent.; Chic. & Alton R.Rs. Tel. Exp. Banks. Coal mine, large zinc works, brick and tile works, etc. Horse importing and breeding.

Index .....Thursday .....Republican..... 1865 8 15×22 1.50 ‡1,000
OTIS MONTGOMERY, Editor and Publisher.

WEST CHICAGO, pop. 1,877 (H 2); DU PAGE Co. (N.E.), pop. 28,196. 30 m. W. of Chicago. Chic., Burl. & Quin.; Chic. & N. West.; Elgin, Joliet & East. R.Rs. Tel. Exp. Bank. Repair shops of the C. & N. W. R.R. Manufactures include post office and bank furniture, interior wood furnishing, railroad crossings, hot water and steam heaters, etc.

Northern Illinois Democrat.....Wednesday.....Democratic..... 1888 12 15×22 1.50 750
DU PAGE COUNTY PUBLISHING COMPANY.

Press.....Thursday .....Republican..... 1884 8 15×22 1.50 900
FRANK W. DUNBAR, Editor and Publisher.

WESTFIELD, pop. 820 (H 6½); CLARK Co. (E.), pop. 24,033. 18 m. N.W. of Marshall. Cin., Ham. & Day. R.R. Tel. Exp. Bank. Westfield College (United Brethren).

Review.....Thursday .....Independent.. 1890 8 15×22 1.00 700
R. M. DAWSON, Editor and Publisher.

WEST FRANKFORT, pop. *800 (G 10); FRANKLIN Co. (S.), pop. 19,675. 12 m. S. of [illegible]n. Chic. & East. Ill. R.R. Tel. Exp. Banks. Brick manufactory and mines.

Fr[illegible]t American.....Friday .....Republican..... 1903 4-8 15×22 1.00 **600**
[illegible]. SINKS, Editor and Publisher.

WEST POINT, pop. 277 (B 5); HANCOCK Co. (W.), pop. 32,215. 12 m. S.S.W. of Carthage. Chic., Burl. & Quin. R.R. Tel. Exp. Bank. Grain and live stock.

Journal .....Friday .....Local..... 1909 8 13×20 1.00 ‡275
H. ELMER KELLEY, Editor and Publisher.

WEST PULLMAN, pop. *5,000 (J 2); COOK Co. (N.E.), pop. *2,500,000. 15 m. S. E. of Chicago. Chic., R. I. & Pac.; Pittsb., Cin., Chic. & St. L.; Ill. Cent. R.Rs. Tel. Exp. Bank. Ten manufacturing industries, including white lead, shade cloth, harvesters, planes, malleable iron castings, railroad cars, etc.

Enterprise-Review—*see Roseland.*

Reporter .....Saturday.....Republican..... 1893 8 17×22 1.50 ‡750
G. F. ROBERTS, Editor and Publisher.

WEST SALEM, pop. 700 (H 8½); EDWARDS Co. (S.E.), pop. 10,345. 12 m. N.E. of Albion. Ill. Cent. R.R. Tel. Exp. Bank.

Advocate .....Wednesday .....Independent.. 1898 4 17×24 1.00 450
W. S. BAICHLEY, Editor and Publisher.

WESTVILLE, pop. — (J 5); VERMILION Co. (E.), pop. 65,635. 8 m. S. of Danville. Chic. & E. Ill.; Cleve., Cin., Chic. & St. L. R.Rs. Tel. Exp. Bank.

Record.....Friday .....Independent.. 1910 8 15×22 1.00
F. H. GUTHNECK, Editor; F. H. GUTHNECK & SON, Publishers.

WHEATON†, pop. 2,345 (H 2); DU PAGE Co. (N.E.), pop. 28,196. 25 m. W. of Chicago. Chic. & N. West. R.R. Tel. Exp. Bank. Fertile agricultural district. Shipments of grain, live stock, and farm produce. Wheaton College.

Du Page County Register—*see Cook County Herald, Arlington Heights.*

Illinoian .....Friday .....Republican..... 1861 8 15×22 1.50 1,050
C. H. PLUMMER, Editor and Publisher.

WHITE HALL, pop. *2,750 (D 6½); GREENE Co. (W.), pop. 23,402. 68 m. N.N.W. of St. Louis, Mo. Chic. & Alton; Chic. Burl. & Quin. R.R. Tel. Exp. Banks. Large manufactures of sewer pipes, pottery, drain and roof tiles. Flour mills, condensed milk factory, and machine shops. Coal and potters clay in vicinity. Rich farming and fruit raising district. Sanitarium.

Evening Republican—*see Republican*..... } Evg. *ex. Sun*.....Republican..... 1884 4 15×22 6.00 250

Register .....Friday .....Democratic..... 1869 8 15×22 1.50 ‡1,200
HARRY E. BELL, Editor and Publisher.

Republican—*weekly edition of Evening Republican* ..... } Friday .....Republican..... 1877 8-12 15×22 1.50 600
R. B. PEARCE, Editor and Publisher.

WILLIAMSFIELD, pop. 447 (D 4); KNOX Co. (N.W.C.), pop. 43,612. 20 m. E. of Galesburg. Atch., Top. & S. Fe R.R. Tel. Exp. Bank. Agricultural and mining section.

Times.....Thursday .....Independent.. 1889 8 13×20 1.50 500
M. HUGH IRISH, Editor and Publisher.

CIRCULATION: Bold face—sworn. * Detailed statement. ‡ Publisher's report. Plain figures—estimated.
POPULATION: Census of 1900. *Estimated. ‖ Census of 1910. † County Seat. ⅛Size of page.

				Estab.	Pages.	Size.	Sub.	Circ.
WILLOW HILL, pop. *500 (H 7½); JASPER Co. (S.E.), pop. 20,160. 7 m. E. of Newton, nearest banking town. Indianap. S'thrn; Cin., Ham. & Day. R.Rs. Tel. Exp.								
Commercial	Friday	Republican		1902	4	15×22	1.00	576
CHAS. KEYS, Editor; KEYS & KEYS, Publishers.								
WILMETTE, pop. *1,000 (J 1½); COOK Co. (N.E.), pop. *2,500,000. 14 m. N. of Chicago. Chic. & N. West. R.R. Tel. Exp. Bank. Residential town.								
Local News	Saturday	Local		1898	8	15×22	1.50	‡700
C. H. RUSH, Editor and Publisher.								
WILMINGTON, pop. 1,420 (H 3); WILL Co. (N.E.), pop. 74,764. 15 m. S. by W. of Joliet. Chic. & Alton R.R. Tel. Exp. Banks. Paper mills. Farming section.								
Advocate	Friday	Republican		1870	4	18×24	1.50	500
DON A. SPURR, Editor; SPURR & QUINN, Publishers.								
WINCHESTER †, pop. 1,711 (D 6); SCOTT Co. (W.), pop. 10,455. Abt. 18 m. S. W. of Jacksonville. Chic., Burl. & Quin. R.R. Tel. Exp. Banks. Coal, lime, sandstone, grain, etc., shipped.								
Scott County Herald	Thursday	Republican		1901	8	15×22	1.25	
H. F. TILLMAN, Editor and Publisher.								
Times	Friday	Democratic		1865	8-16	15×22	1.25	1,740
P. R. NELSON, Editor and Publisher.								
WINDSOR, pop. *1,000 (G 6½); SHELBY Co. (S.C.), pop. 32,126. 12 m. W. by S. of Mattoon. Cleve., Cin., Chic. & St. L.; Wabash R.Rs. Tel. Exp. Bank. Brick and tile factories, planing mills. Great stock raising section.								
Gazette	Thursday	Local		1878	8	13×22	1.00	✳**1,124**
H. S. LILLY & G. E. DUNSCOMB, Editors and Publishers.								
WINNEBAGO, pop. 405 (F 1); WINNEBAGO Co. (N.), pop. ‖63,153. 7 m. W. of Rockford, nearest banking town. Chic. & N. West. R.R. Tel. Exp. Farming country.								
Reflector	Friday	Republican		1886	8	13×20	1.00	600
C. W. MELLEN, Editor and Publisher.								
WINNETKA, pop. *3,300 (J 1); COOK Co. (N.E.), pop. *2,500,000. On Lake Michigan, 16 m. N.N.W. of Chicago. Chic. & N. West. R.R. Tel. Exp. Bank. Residential town.								
Cook County School News	Monthly	Educational		1904	16	10×13	.50	
HENRY F. THURSTON, Editor and Publisher.								
WINSLOW, pop. 405 (E 1); STEPHENSON Co. (N.), pop. 34,933. 20 m. N.W. of Freeport. Ill. Cent R.R. Tel. Exp. Bank.								
Register	Friday	Local		1896	8	16×22	1.00	
FRANK A. DEAM, Editor and Publisher.								
WITT, pop. *1,800 (F 7); MONTGOMERY Co. (S.W.C.), pop. 30,836. 10 m. N.E. of Hillsboro. Cleve., Cin., Chic. & St. L.; Chic. & East. Ill. R.Rs. Tel. Exp. Bank. Two coal [redacted] cannery, brick and tile factory. Grain and hay grown.								
Press	Thursday	Local		1905	8	18×2[redacted]		350
W. P. HAGTHROP, Editor and Publisher.								
WOODHULL, pop. 774 (D 3); HENRY Co. (N.W.), pop. 40,049. 18 m. N. of Galesburg. Chic., Burl. & Quin. R.R. Tel. Exp. Bank. Agricultural region.								
Dispatch	Thursday	Independent		1879	8	15×22	1.00	‡1,250
GEORGE E. SWANSON, Editor; SWANSON & JANSEN, Publishers.								
WOODSTOCK †, pop. 2,502 (H 1); MCHENRY Co. (N.E.), pop. 29,759. 51 m. N.W. of Chicago. Chic. & N. West. R.R. Tel. Exp. Banks. Feed and planing mills, foundry and machine shops, typewriter factories, pickle and canning works, cheese and butter factory, etc.								
Republican	Friday	Republican		1877	8	18×24	1.50	‡1,250
C. A. LEMMERS, Editor; MCHENRY COUNTY REPUBLICAN COMPANY, Publishers.								
Sentinel	Thursday	Republican		1856	8	17×24	1.50	2,559
CHARLES F. RENICH, Editor; WOODSTOCK SENTINEL COMPANY (Inc.), Publishers.								
Volksblatt (German)	Friday	Republican		1885	12	15×22	2.00	‡1,600
CHARLES F. RENICH, Editor; WOODSTOCK SENTINEL COMPANY (Inc.), Publishers.								
WYANET, pop. 902 (E 3); BUREAU Co. (N.W.), pop. 41,112. 7 m. W. of Princeton. Chic., R. I. & Pac.; Chic., Burl. & Quin. R.Rs. Tel. Exp. Bank. Farming country.								
Review	Thursday	Independent		1893	8	13×20	1.00	500
B. R. GARNER, Editor and Publisher.								
WYOMING, pop. 1,277 (E 3½); STARK Co. (N.W.), pop. 10,186. 31 m. N. by W. of Peoria. Chic., R. I. & Pac.; Chic., Burl. & Quin. R.Rs. Tel. Exp. Banks. Shipping and trading point for a rich farming section. Coal mines.								
Post-Herald	Wednesday	Republican		1872	8	16×22	1.50	1,100
WILLIAM MOORE & SON, Editors and Publishers.								
YATES CITY, pop. 650 (D 4); KNOX Co. (N.W.C.), pop. 43,612. 29 m. W. by N. of Peoria. Chic., Burl. & Quin. R.R. Tel. Exp. Banks. Farming region.								
Banner	Friday	Independent		1879	4	18×24	1.50	500
W. A. MCKEIGHAN, Editor and Publisher.								
YORKVILLE †, pop. *1,000 (H 2); KENDALL Co. (N.E.), pop. 11,467. On Fox R., 12 m. S.W. of Aurora. Chic., Burl. & Quin. R.R. Tel. Exp. Bank. Some manufacturing and a creamery. Trade center of an agricultural district.								
Kendall County Record	Wednesday	Republican		1864	8	15×22	1.50	‡1,892
JOHN R. MARSHALL, Editor and Publisher.								
ZION CITY, pop. *3,000 (J 1); LAKE Co. (N.E.), pop. 34,504. 42 m. N. of Chicago. Chic. & N. West. R.R. Tel. Exp. Bank. Lace making, Candy, paper boxes, milling and baking supplies, baking powder and bricks. Zion College.								
Independent	Friday	Republican		1910	4	18×24	1.00	
JOHN H. SAYRS, Editor; CO-OPERATIVE PUBLISHING COMPANY (Inc.)								
News	Friday	Local		1906	4	18×24	1.00	**1,400**
O. W. DAVIS, Editor and Publisher.								

CIRCULATION: Bold face—sworn. ✳ Detailed statement. ‡ Publisher's report. Plain figures—estimated.
POPULATION: Census of 1900. * Estimated. ‖ Census of 1910. † County Seat. ‖ Size of page.

INDIANA.

Population 2,710,898.

STATE CAPITAL, INDIANAPOLIS.

INDIANA is bounded north by Michigan and Lake Michigan, east by Ohio, south by Kentucky, and west by Illinois. Its extreme length north and south is 276 miles; average breadth 140 miles; land area 35,910 square miles. About two-thirds of the surface is undulating or level prairie; near the Ohio and other rivers the surface is hilly. In the extreme northwest there is a sandy tract, with considerable marsh land, where peat abounds and is an article of considerable commercial importance. The northeast abounds in oak openings and prairie land, interspersed with many small lakes. The soil is generally fertile, much of it exceedingly so; the richest is found along the Wabash, White, and White Water rivers. There is abundance of coal of good quality, the annual output being about 12,000,000 tons. The iron manufacture is extensive, Indiana coal being particularly suited to this industry, but the ores used come mainly from the Lake Superior region, Missouri, and Tennessee. Indiana has some bog ore and local deposits of better grades which have been worked to some extent. There are some salt springs, good sandstone, limestone, fire brick, potter's clays, and kaolin. Limestone is particularly abundant, being practically inexhaustible in quantity. Indiana ranks high as a grain producing and stock raising state. Corn, wheat, oats, tobacco, and potatoes are raised in large quantities. Corn, of which 196,520,000 bushels were grown in 1909, is the largest single product; cattle, hogs and horses are raised in all parts of the state. Butter, wool, hay, maple sugar, and sorghum molasses are also important products; lumber is largely exported. Manufactures are numerous and extensive, the principal goods being flour and grist mill products, lumber, woolen goods, furniture, carriages and wagons, iron and iron ware, machinery, agricultural implements, pork products, liquors, metallic wares, leather, boots, shoes, clothing and automobiles. The manufacturing of automobiles is now an immense industry in Indiana, which is surpassed by only one state in the number built. The natural gas belt, said to be the largest known in the world, extends over 21 counties, or more than 6,000 square miles. No state is better supplied with transportation facilities, as it lies directly in the path of almost all the great trunk lines, which have branches extending into all parts of the state; and fully half the borders of the state are on navigable waters.

The number of newspapers and periodicals published in Indiana is 789, including 157 daily, 2 tri-weekly, 22 semi-weekly, 536 weekly, 7 semi-monthly, 60 monthly, and 5 quarterly. The places of publication number 354, of which 91, designated by a dagger (†), are county seats.

			Estab.	*Pages.*	*Size.*	*Sub.*	*Circ.*
ADVANCE, pop. *300 (D 4½); BOONE CO. (C.), pop. 26,321. 10 m. S.W. of Lebanon. Cent. Ind. R.R. Tel. Exp. Bank. Canning factory, saw mill, elevators, etc.							
Friday Caller	Friday	Independent	1899	6	15×22	1.00	350
W. D. SULLIVAN, Editor; SULLIVAN & SULLIVAN, Publishers.							
AKRON, pop. *500 (E 3); FULTON CO. (N.), pop. 17,453. 28 m. N.E. of Logansport. Erie R.R. Tel. Exp. Bank. Manufactures—carriages and cabinet ware. Large stave and heading factory, brick and tile works and creamery.							
News	Friday	Republican	1890	8	15×22	1.00	950
S. N. SHESLER, Editor and Publisher.							
ALBANY, pop. 2,116 (G 4); DELAWARE CO. (E.), pop. 49,624. 10 m. N.E. of Muncie. L. Erie & West. R.R. Tel. Exp. Bank. Three glass factories, large steel tube works, paper and straw board mill, flour mill, lumber yards. Farming section.							
Chronicle	Thursday	Independent	1903	12	13×20	1.00	550
H. W. MORLEY, Editor and Publisher.							
ALBION †, pop. 1,324 (G 2); NOBLE CO. (N.E.), pop. 23,533. 32 m. N.W. of Fort Wayne. Balt. & Ohio R.R. Tel. Exp. Banks. Carriage factory, saw and planing and flour mills. Agricultural district.							
Democrat—*in two parts, Mon. and Thurs*	Weekly	Democratic	1857	8	20×26	1.50	900
W. H. MCEWEN, Editor and Publisher.							
New Era	Wednesday	Republican	1872	8	20×24	1.50	900
E. L. ADAIR, Editor and Publisher.							
ALEXANDRIA, pop. 7,221 (F 4); MADISON CO. (E.C.), pop. ‖65,224. 11 m. N. of Anderson. Cleve., Cin., Chic. & St. L.; L. Erie & West. R.Rs. Tel. Exp. Banks. Natural gas region. Lamp chimney factory, paper mills, plate glass works, and three mineral wool factories.							
Press	Mon. & Wed.	Democratic	1893	8	15×22	1.50	‡1,320
Press	Friday	Democratic	1894	8	15×22		
C. F. MEYER & BRO., Editors and Publishers.							
Times-Tribune	Evg. *ex. Sun*	Independent	1898	4	15×22	1.50	**1,280**
R. M. YELVINGTON, Editor and Publisher.							

CIRCULATION: Bold face—sworn. * Detailed statement. ‡ Publisher's report. Plain figures—estimated.
POPULATION: Census of 1900. * Estimated. ‖ Census of 1910. † County Seat. ⅛ Size of page.

Estab. Pages. ‡Size. Sub. Circ.

AMBIA, pop. *500 (B 3½); BENTON Co. (N.W.), pop. 13,123. 18 m. S.W. of Fowler. L. Erie & West. R.R. Tel. Exp. Banks. Grain and live stock district

Journal.....Friday.....Republican..... 1899 8 15×22 1.00 400
W. F. MORGAN, Editor and Publisher.

AMBOY, pop. *700 (F 3); MIAMI Co. (N.C.), pop. 28,344. 14½ m. S.E. of Peru. Chic., Cin. & Louisv.; Pittsb., Cin., Chic. & St. L. R.Rs. Tel. Exp. Bank. Flour mill, creamery, tile factory, cannery. Grain and live stock.

Independent.....Friday.....Independent.. 1902 12 13×20 1.00 **800**
J. F. MELTON & SON, Editors and Publishers.

ANDERSON† pop. 25,842 (F 4); MADISON Co. (E.C.), pop. ‖65,224. 35 m. N.E. of Indianapolis. Pittsb., Cin., Chic. St. & L.; Clev., Cin., Chic. & St. L.; Cent. Ind. R.Rs. Tel. Exp. Banks. Manufacturing town and trade center.

Bulletin.....Evg. *ex. Sun*.....Independent.. 1885 8 18×23 5.00 4,984

Democrat—*weekly edition of Bulletin*.....Friday.....Democratic..... 1869 8-12 17×22 1.00 1,000
J. W. KNIGHT, Editor; BULLETIN PRINTING AND MFG. COMPANY, Publishers.

Gospel Trumpet—*issues an 8-page German edition entitled Evangeliums-Posaune*.....Thursday.....Holiness..... 1880 12 11×14 1.00
E. E. BYRUM, Editor; GOSPEL TRUMPET COMPANY, Publishers.

Herald—*weekly edition of Morning Herald*.....Friday.....Republican..... 1868 8 18×23 1.00 547

Morning Herald.....Morn. *ex. Mon*....Republican..... 1883 8 18×23 4.50 ∗**4,560**
Sunday edition..... ∗**5,067**
HERALD PUBLISHING COMPANY.

ANDERSONVILLE, pop. *275 (G 5½); FRANKLIN Co. (E.), pop. 16,388. 18 m. N.W. of Brookville. R.R. sta., Rushville. Clev., Cin., Chic. & St. L.; Cin., Ham. & Day.; L. Erie & West. R.Rs. Tel., exp. and bank, Laurel. Fruit growing and general farming.

Four-County Herald.....Thursday.....Local..... 1887 4 18×24 .75 600
F. WILSON KALER, Editor and Publisher.

ANDREWS, pop. 746 (F 3); HUNTINGTON Co., (N.E.), pop. 28,901. 6 m. S.W. of Huntington. Wabash R.R. Tel. Exp. Bank. Farming section.

Signal.....Friday.....Republican..... 1892 8 13×20 1.00 ‡450
O. K. GLEASON, Editor and Publisher.

ANGOLA†, pop. 2,141 (G 1); STEUBEN Co. (Ex.N.E.), pop. 15,219. 42 m. N. by E. of Fort Wayne. L. Shore & Mich. S'thrn; St. Joseph Val. R.Rs. Tel. Exp. Banks. Manufactures of brick and tile, cement building blocks, caskets, bed springs, gas engines, heating furnaces, metallic packing, flour and lumber. Farming and grazing section. Tri-State College.

Herald.....Wednesday.....Democratic..... 1876 8 20×24 1.50 1,800
H. W. MORLEY, Editor; ANGOLA HERALD PRINTING COMPANY, Publishers.

Steuben Republican.....Wednesday.....Republican..... 1856 8 17×24 1.50 **3,250**
O. F. RAKESTRAW, R. E. & E. D. WILLIS, Editors and Publishers.

ARCADIA, pop. 1,413 (E 4); HAMILTON Co. (C.), pop. 29,914. 31 m. N. by E. of Indianapolis. L. Erie & West. R.R. Tel. Exp. Bank. Farming and natural gas district. Large window glass and two lamp chimney factories, brick works and canning factory.

Arcadian.....Thursday.....Republican..... 1883 8 13×20 1.00 400
J. L. DUVALL, Editor and Publisher.

News.....Friday.....Independent.. 8 15×22 1.00
E. A. HUTCHINS, Editor; ENTERPRISE PUBLISHING COMPANY, Noblesville.

ARGOS, pop. 1,307 (E 2); MARSHALL Co. (N.), pop. 25,119. 8 m. S.E. of Plymouth. L. Erie & West.; N. Y., Chic. & St. L. R.Rs. Tel. Exp. Banks. Manufactures of flour, lumber, etc.

National Hardware Bulletin.....Monthly.....Trade..... 128-144 7×10 1.00 ‡13,500
M. L. COREY, Editor; NATIONAL RETAIL HARDWARE ASSOCIATION, Publishers.

Reflector.....Thursday.....Non-partisan.. 1881 8 20×24 1.50 1,250
E O. WICKIZER, Editor and Publisher.

ASHLEY, pop. 1,040 (G 1½); STEUBEN Co. (Ex.N.E.), pop. 15,219, and DE KALB Co. (N.E.), pop. 25,711. 7 m. S. of Angola. Wabash R.R. Tel. Exp. Bank. Hudson. R.R. shops, bed spring factory, novelty works.

News.....Thursday.....Independent.. 1909 8 15×22 1.50
ARTHUR C. WOLFE, Editor and Publisher.

ATTICA, pop. 3,005 (C 4); FOUNTAIN Co. (W.), pop. 21,446. On Wabash R., 23 m. S.W. of Lafayette. Wabash; Chic. & East. Ill. R.Rs. Tel. Exp. Banks. Manufactures of bridges, handles, garments, hoops, flour, carriages, plows, etc. Sandstone quarries in vicinity.

Fountain-Warren Democrat.....Thursday.....Democratic..... 1880 8 15×22 1.50
GEORGE M. WILLIAMS, Editor and Publisher.

Ledger.....Evg. *ex. Sun*.....Republican..... 1895 4 18×24 5.00 800

Ledger.....Thursday.....Republican..... 1851 8 15×22 1.00 1,700
EDGAR WEBB, Editor and Publisher.

Saturday Press.....Saturday.....Republican..... 1899 8 15×22 1.00 **1,500**
HARRY FENTON ROSS, Editor; ROSS BROTHERS, Publishers.

AUBURN†, pop. *4,000 (G 2); DE KALB Co. (N.E.), pop. 25,711. 23 m. N. by E. of Fort Wayne. L. Shore & Mich. S'thrn; Vandalia R.Rs. Tel. Exp. Banks. Manufactures of buggies, lumber, flour, cigars, automobiles, gasoline engines, foundry and machine shop, etc.

Courier.....Evg. *ex. Sun*.....Democratic..... 1895 4 20×24 3.00 ‡700

Courier.....Thursday.....Democratic..... 1871 8 20×24 1.50 ‡1,500
J. C. LOCHNER, Editor; COURIER COMPANY, Publishers.

Dispatch—*semi-weekly edition of Evening Dispatch*.....Mon. & Thurs.....Republican..... 1874 4 20×24 1.50 ‡1,450

Evening Dispatch.....Evg. *ex. Sun*.....Independent.. 1898 4 20×24 5.20 ‡900
J. EDGAR BUCHANAN, Editor and Publisher.

CIRCULATION: Bold face—sworn. ∗ Detailed statement. ‡ Publisher's report. Plain figures—estimated.
POPULATION: Census of 1900. * Estimated. ‖ Census of 1910. † County Seat. ‡ Size of page.

				Estab.	Pages.	Size.	Sub.	Circ.
AURORA, pop. 3,645 (H 6½); DEARBORN Co. (S.E.), pop. 22,194. On Ohio R., 24 m. W. by S. of Cincinnati. Balt. & Ohio S'thwest.; Cleve., Cin., Chic. & St. L. R.Rs. Steamboats to Cincinnati. Tel. Exp. Banks. Foundries, machine shops, tool works, cigar box factory and distilleries, and a considerable trade in hay, grain, etc.								
Alpha and Omega	Monthly	Undenom.		1895	16	9×14	.50	*No adv.*
HOME PUBLISHING COMPANY.								
Bulletin	Friday	Democratic		1893	8-12	15×22	1.00	4,000
ROBERT B. CASS, Editor and Publisher.								
Dearborn Independent	Thursday	Independent		1868	4	20×26	1.50	600
L. W. COBB, Editor and Publisher.								
AVILLA, pop. 658 (G 2); NOBLE Co. (N.E.), pop. 23,533. 22 m. N. by W. of Fort Wayne. Balt. & Ohio; Gr. Rap. & Ind. R.Rs. Tel. Exp. Bank. Manufactures. Creamery. Grain market.								
News	Thursday	Republican		1886	4	16×22	1.00	‡800
E. W. HOOPER & L. W. YEISER, Editors and Publishers.								
BAINBRIDGE, pop. 431 (D 5); PUTNAM Co. (W.C.), pop. 21,478. 9 m. N. of Greencastle. Chic., Indianap. & Louisv. R.R. Tel. Exp. Bank. Flour and saw mills, glove factory. Agricultural district.								
News	Friday	Local		1908	8	15×22	1.00	*372
GEORGE W. GRAMES, Editor and Publisher.								
BATESVILLE, pop. 1,384 (G 6); RIPLEY Co. (S.E.), pop. 19,881. 49 m. W.N.W. of Cincinnati. Cleve., Cin., Chic. & St. L. R.R. Tel. Exp. Banks. Five furniture factories, two coffin and casket factories, shoe factory, veneer works, machine shops and saw mills. Farming section.								
Democratic Herald	Thursday	Democratic		1892	8	15×22	1.25	**1,580**
PETER HOLZER & CHARLES V. HIRT, Editors; HERALD PUBLISHING COMPANY.								
Tribune	Thursday	Republican		1887	8	15×22	1.50	‡800
DONALD MCCALLUM, Editor and Publisher.								
BEDFORD†, pop. 6,115 (E 7); LAWRENCE Co. (S.), pop. 25,729. 71 m. N.W. of New Albany. Balt. & Ohio S'thwest.; Chic., Indianap. & Louisv.; S'thrn Ind. R.Rs. Tel. Exp. Banks. Stone quarrying an important industry.								
Democrat	Evg. *ex. Sun*	Democratic		1892	4	15×22	5.00	‡800
Democrat	Thursday	Democratic		1872	8	15×22	1.25	‡900
C. P. BUTLER, Editor and Publisher.								
Mail	Evg. *ex. Sun*	Republican		1892	4	18×24	5.00	500
Mail	Friday	Republican		1876	4	22×28	1.25	750
THOS. J. BROOKS & FRED B. OTIS, Editors; OTIS & BROOKS, Publishers.								
BERNE, pop. 1,037 (H 3); ADAMS Co. (E.), pop. 22,232. 33 m. S.S.E. of Fort Wayne. Gr. Rap. & Ind. R.R. Tel. Exp. Bank. Farming and lumbering leading industries.								
Christlicher Bundes-Bote (Ger.)	Thursday	Mennonite		1882	8	11×16	1.50	1,750
I. A. SOMMER, Editor; MENNONITE BOOK CONCERN, Publishers.								
Mennonite	Weekly	Mennonite		1884	8	11×15	.50	700
MENNONITE BOOK CONCERN, Publishers.								
Witness (Eng. & Ger.)	Tues. & Fri.	Independent		1896	8-16	11×16	1.25	*1,558
FRED ROHRER, Editor; BERNE WITNESS COMPANY, Publishers.								
BICKNELL, pop. *600 (C 7); KNOX Co. (S.W.), pop. 32,746. 15 m. N.E. of Vincennes. Vandalia R.R. Tel. Exp. Bank. Agricultural and stock raising section. Coal mines, brick and tile works.								
Knox County Herald-News	Thursday	Independent		1895	8	15×22	1.00	800
MYERS & MARSEE, Editors and Publishers.								
BLOOMFIELD†, pop. 1,588 (D 6½); GREENE Co. (S.W.), pop. 28,530. 44 m. S.E. of Terre Haute. Indianap. S'thrn; Chic., Indianap. & Louisv. R.Rs. Tel. Exp. Banks. Agricultural section.								
Democrat	Thursday	Democratic		1861	8	15×22	1.00	
HENRY W. MOORE, Editor and Publisher.								
News	Friday	Republican		1876	8	15×22	1.50	‡1,800
WILL B. MADDOCK, Editor; NEWS PRINTING COMPANY, Publishers.								
BLOOMINGDALE, pop. 505 (C 5); PARKE Co. (W.), pop. 23,000. 60 m. W. of Indianapolis. Cin., Ham. & Day. R.R. Tel. Exp. Bank. Flour, saw and planing mills, can and canning factory.								
World	Friday	Independent		1889	4	18×24	1.00	375
BERT L. GRAHAM, Editor and Publisher.								
BLOOMINGTON†, pop. ‖8,838 (D 6); MONROE Co. (S.W.C.), pop. 20,873. 60 m. S.S.W. of Indianapolis. Chic., Indianap. & Louisv., Indianap. S'thrn R.R. Tel. Exp. Banks. Manufactures of woolen goods, staves, furniture, incubators, etc., and limestone quarries. Indiana University (founded 1828).								
Courier—*weekly edition of Evening World; in two parts, Tues. & Fri.*	Weekly	Democratic		1875	8	15×22	1.00	1,250
Evening World	Evg. *ex. Sun*	Democratic		1894	4	15×22	3.00	1,100
OSCAR H. CRAVENS, Editor and Publisher.								
Star—*issues a Sunday edition also, circ.* 800	Friday	Ind. Dem		1895	10	11×16	1.00	700
H. J. FELTUS, Editor and Publisher.								
Student	Morn. *ex. Sun.* dur. *Coll. year.*	Collegiate		1874	4	12×17	2.00	‡1,200
DEPARTMENT OF JOURNALISM OF INDIANA UNIVERSITY, Editors and Publishers.								
Telephone	Evg. *ex. Sun*	Local		1892	4	17×22	3.00	900
Telephone—*in two parts, Tuesday and Friday*	Weekly	Republican		1877	4	17×22	1.50	900
WALTER & BLAINE BRADFUTE, Editors and Publishers.								

CIRCULATION: Bold face—sworn. * Detailed statement. ‡ Publisher's report. Plain figures—estimated.
POPULATION: Census of 1900. * Estimated. ‖ Census of 1910. † County Seat. ⅋ Size of page.

			Estab.	Pages.	Size.	Sub.	Circ.
BLUFFTON†, pop. 4,479 (G 3); WELLS CO. (N.E.), pop. 23,449. On Wabash R., 24 m. S. of Fort Wayne. Tol., St. L. & West.; L. Erie & West. and three other R.Rs. Tel. Exp. Banks. Saw and planing mills, carriage shops, large coiled hoop factory, piano factory, windmills and iron pumps, washing machines, ironing boards and wooden novelties. Limestone quarries.							
Banner—*weekly edition of Evening Banner*	Wednesday	Democratic	1850	8	15×22	1.00	‡500
CECIL E. ELLIOTT, Editor; BANNER PUBLISHING COMPANY.							
Chronicle—*weekly edition of Evening News*	Wednesday	Republican	1868	8	18×24	1.50	‡960
D. H. & W. T. T. SWAIM, Editors; CHRONICLE PUBLISHING COMPANY.							
Evening Banner—*see Banner*	Evg. *ex. Sun*	Democratic	1899	8	15×22	5.00	‡2,750
Evening News—*see Chronicle*	Evg. *ex. Sun*	Independent	1892	4	17×24	5.00	‡2,230
BOONVILLE†, pop. 2,849 (C 8½); WARRICK CO. (S.W.), pop. 22,329. 17 m. N.E. of Evansville. S'thrn Ry. Tel. Exp. Banks. Coal and timber shipped. Hardwood plant; two planing mills, wagon factory, fertilizer mill, brick yards, flour mills. Farming and stock raising district.							
Enquirer	Friday	Democratic	1850	4	20×26	1.00	900
G. H. HAZEN, Editor and Publisher.							
Standard	Friday	Republican	1875	8	17×24	1.00	**2,000**
THOMAS E. DOWNS & CHARLES H. JOHNSON, Editors and Publishers.							
BORDEN, pop. *450 (F 7½); CLARK CO. (S.E.), pop. 31,835. 19 m. N. by W. of New Albany. Chic., Indianap. & Louisv. R.R. Tel. Exp. Bank. Agricultural and fruit growing district. Two berry box factories, three saw mills, flour mill.							
Clark County Sentinel	Friday	Democratic	1893	4	15×22	1.00	800
A. E. OLMSTEAD, Editor and Publisher.							
BOSWELL, pop. 824 (C 3½); BENTON CO. (N.W.), pop. 13,123. 29 m. W. by N. of Lafayette. L. Erie & West. R.R. Tel. Exp. Bank. Agricultural and live stock section.							
Enterprise	Thursday	Republican	1886	8	18×24	1.00	700
W. SAM LEFFEW, Editor and Publisher							
BOURBON, pop. 1,187 (E 2); MARSHALL CO. (N.), pop. 25,119. 12 m. E.S.E. of Plymouth. Pittsb., Ft.W. & Chic. R.R. Tel. Exp. Bank. Manufactures of carriages, handles, lumber. Extensive tile works, brick manufactories, oat clipping mills, etc.							
News-Mirror	Thursday	Independent	1871	8	15×22	1.50	‡1,650
G. B. HARRIS, Editor and Publisher.							
BRAZIL†, pop. 7,786 (C 5½); CLAY CO. (W.), pop. 34,285. 16 m. E.N.E. of Terre Haute. Vandalia; Chic. & East. Ill.; and other railroads. Tel. Exp. Banks. In the Indiana block coal district. Numerous colleries and extensive iron blast furnaces Manufactures of boilers, engines, mining fans and machinery, sewer pipes, bricks of various kinds, railroad spikes, nuts, bolts, bar iron, etc.							
Clay County Enterprise	Thursday	Republican	1872	8	17×24	1.00	‡1,800
ROBERT E. WOLFE & A. W. ADAMS, Editors and Publishers.							
Democrat—*weekly ed. of News*	Thursday	Democratic	1878	8	15×22	1.00	‡1,800
News	Evg. *ex. Sun*	Democratic	1886	8	15×22	4.50	‡1,475
ARTHUR C. HATCH, Editor and Publisher.							
Times	Evg. *ex. Sun*	Independent	1888	8	17×22	5.00	‡2,350
Times	Tues. & Fri.	Independent	1896	4	17×22	1.00	‡1,075
HENKEL PUBLISHING COMPANY (Inc.).							
BREMEN, pop. 1,671 (E 1½); MARSHALL CO. (N.), pop. 25,119. 18 m. S. by E. of South Bend. Balt. & Ohio R.R. Tel. Exp. Banks. Lumber mills, foundry and machine works, etc. Farming section.							
Enquirer	Thursday	Independent	1885	8	15×22	1.50	‡1,200
S. M. GORRELL, Editor and Publisher.							
BRISTOL, pop. 546 (F 1); ELKHART CO. (N.), pop. 45,052. 9 m. N.E. of Elkhart. Lake Sh. & Mich. S'thrn R.R. Tel. Exp. Bank. Flour and planing mills, box factories.							
Banner	Friday	Republican	1877	8	15×22	1.25	‡850
H. H. MOSIER, Editor and Publisher.							
BROOK, pop. 677 (C 3); NEWTON CO. (N.W.), pop. 10,448. 11 m. N. E. of Kentland. Chic. & East. Ill. R.R. Tel. Exp. Bank. Tile, brick and terra cotta works. Shirt and overall factory.							
Reporter	Friday	Republican	1895	8	15×22	1.00	750
O. B. STONEHILL, Editor and Publisher.							
BROOKSTON, pop. 949 (D 3); WHITE CO. (N.W.), pop. 19,138. 13 m. N. of Lafayette. Chic., Indianap. & Louisv. R.R. Tel. Exp. Banks. Grain, fruit and stock raising district. Brick yard, tile and canning factory, tobacco factory, elevators, novelty works.							
Reporter	Thursday	Independent	1873	8	15×22	1.00	750
JOHN A. METZGER, Editor and Publisher.							
BROOKVILLE†, pop. 2,037 (H 6); FRANKLIN CO. (E.), pop. 16,388. On White Water R., 41 m. N.W. of Cincinnati. Cleve., Cin., Chic. & St. L. R.R. Tel. Exp. Banks. Machine shops, furniture factories, flour and paper mills, carriage and cigar factories, creamery, etc.							
American	Thursday	Republican	1832	8	15×22	1.50	2,000
I. M. BRIDGMAN, Editor and Publisher.							
Democrat	Thursday	Democratic	1839	8	15×22	1.50	1,100
M. H. IRWIN, Editor and Publisher.							
BROWNSBURG, pop. 676 (E 5); HENDRICKS CO. (C.), pop. 21,292. 14 m. W.N.W. of Indianapolis. Cleve., Cin., Chic. & St. L. R.R. Tel. Exp. Bank. Large flour mills, brick, tile and canning factories, etc. Agricultural region.							
Record	Friday	Independent	1882	8	15×22	1.00	550
RECORD PUBLISHING COMPANY.							
BROWNSTOWN†, pop. 1,685 (E 7); JACKSON CO. (S.), pop. 26,633. 46 m. N.N.W. of New Albany. Balt. & Ohio S'thwest. R.R. Tel. Exp. Banks. Flour, lumber and sash manufactured. Timber and orchard section. Straw board and paper mill, spoke and heading, hoop pole, bracket and pin factories. Brick and tile and Portland cement works.							
Banner	Wednesday	Ind. Dem.	1869	8	15×22	1.00	∗**1,991**
A. J. BRODHECKER, Editor and Publisher.							

CIRCULATION: Bold face—sworn. ∗ Detailed statement. ‡ Publisher's report. Plain figures—estimated.
POPULATION: Census of 1900. * Estimated. ‖ Census of 1910. † County Seat. ⅋ Size of page.

Estab. Pages. ⅛Size. Sub. Circ.

BRYANT, pop. 384 (H 3½); JAY CO. (E.), pop. 26,818. 8 m. N. of Portland. Gr. Rap. & Ind. R.R. Tel. Exp. Bank.

Independent.....Saturday.....Independent.. 1905 10 10×14 .50 575
GEORGE F. MILLS, Editor and Publisher.

BUNKER HILL, pop. *700 (E 3); MIAMI CO. (N.C.), pop. 28,344. 15 m. S.E. of Logansport. L. Erie & West.; Pittsb., Cin., Chic. & St. L. R.Rs. Tel. Exp. Bank. Poultry raising an important industry. Farming and stock growing, especially pedigreed cattle, hogs and sheep.

Press.....Thursday.....Independent.. 1875 8 16×20 1.00 ‡700
J. H. LINDEMUTH, Editor; LINDEMUTH & GUSTIN, Publishers.

BURNETTSVILLE (*Burnetts Creek P. O.*), pop. 497 (D 3); WHITE CO. (N.W.), pop. 19,138. 10 m. E. of Monticello. Pittsb., Cin., Chic. & St. L. R.R. Tel. Exp. Bank.

News.....Thursday.....Republican..... 1907 4 18×24 1.00 500
J. ROLLAND DOAN, Editor and Publisher.

BUTLER, pop. 2,063 (H 2); DE KALB CO. (N.E.), pop. 25,711. 33 m. N.E. of Fort Wayne. Wabash; L. Shore & Mich. S'thrn; Vandalia R.Rs. Tel. Exp. Banks. Manufactures—carriages, flour, wind mills, iron castings, gas engines, bicycles, baskets. Canning factories.

De Kalb County Herald.....Friday.....Democratic..... 1869 8 20×24 1.50 1,800
A. S. POWERS, Editor and Publisher.

Epworth League Quarterly.....Quarterly.....Methodist..... 1903 48 6×8 .20 *17,600
REV. THEODORE F. FRECH, Editor; L. H. HIGLEY, Publisher.

Record.....Friday.....Republican..... 1877 8 15×22 1.50 ‡850
L. H. HIGLEY, Editor and Publisher.

CAMBRIDGE CITY, pop. 1,754 (G 5); WAYNE CO. (E.), pop. 38,970. On White Water R. and Canal, 15 m. W. of Richmond. Pittsb., Cin., Chic. & St. L.; Clev., Cin., Chic. & St. L.; L. Erie & West. R.Rs. Tel. Exp. Banks. Rich farming section. Manufactures power shears, clothing, wooden novelties, caskets, seed drills and implements; 3 canning factories, stove factory, flour and other mills.

Tribune.....Thursday.....Republican..... 1865 4 18×24 1.00 ‡1,675
FRANK C. MOSBAUGH, Editor; FRANK C. MOSBAUGH & Co., Publishers.

CAMDEN, pop. *700 (D 3); CARROLL CO. (N.W.C.), pop. 19,953. 14 m. S.W. of Logansport. Vandalia R.R. Tel. Exp. Bank. Several flour and lumber mills. Farming and stock raising district.

Expositor.....Thursday.....Independent.. 1880 4 18×24 1.00 900
D. O. HOFFMAN, Editor and Publisher.

CAMPBELLSBURG, pop. 672 (E 7); WASHINGTON CO. (S.), pop. 19,409. 45 m. N.W. of New Albany. Chic., Indianap. & Louisv. R.R. Tel. Exp. Bank. Flour mills. Canning factory. Agricultural district.

Graphic.....Friday.....Independent.. 1888 4 18×24 1.00 500
R. P. MATHER, Editor and Publisher.

CANNELTON †, pop. 2,188 (D 9); PERRY CO. (S.), pop. 18,778. On Ohio R., 70 m. E. of Evansville. S'thrn Ry. Tel. Exp. Bank. Extensive coal mines, supplying the river steamboats; cotton mill, two potteries, two chair factories, etc., and sandstone quarry.

Enquirer.....Saturday.....Republican..... 1852 4 20×26 1.00 800
CHARLES T. MILLER, Editor and Publisher.

Telephone.....Thursday.....Democratic..... 1890 8 15×22 1.00 ‡2,430
L. J. EARLY, Editor and Publisher.

CARBON, pop. 951 (C 5); CLAY CO. (W.), pop. 34,285. 6 m. N. of Brazil. Cleve., Cin., Chic. & St. L.; Cent. Ind. R.Rs. Tel. Exp. Bank. Coal mining. Large brick plants.

Chronicle.....Saturday.....Independent.. 1883 4 20×26 1.00 ‡700
ARTHUR R. ZENOR, Editor and Publisher.

CARLISLE, pop. 699 (C 6½); SULLIVAN CO. (S.W.), pop. 26,005. 10 m. S. of Sullivan. Evansv. & Terre Haute R.R. Tel. Exp. Bank. Flour and woolen mills.

News.....Friday.....Independent.. 1895 4 15×22 1.00 **700**
EDLEY W. ROGERS, Editor and Publisher.

CARMEL, pop. *600 (E 4½); HAMILTON CO. (C.), pop. 29,914. 10 m. S.W. of Noblesville. Chic., Indianap. & Louisv. R.R. Tel. Exp. Bank. Flour and saw mills. General farming.

Standard.....Friday.....Independent.. 1907 8 13×20 1.00 ‡500
ROBERTS & PATTY, Editors and Publishers.

CARTHAGE, pop. 1,028 (F 5); RUSH CO. (S.E.C.), pop. 20,148. 12 m. N.W. of Rushville. Cleve., Cin., Chic. & St. L. R.R. Tel. Exp. Bank.

Citizen.....Friday.....Republican..... 1907 4 16×22 1.00 700
FLORENCE B. HUNT, Editor; CHESTER G. HILL, Publisher.

CAYUGA, pop. 832 (C 4½); VERMILLION CO. (W.), pop. 15,252. 35 m. N. of Terre Haute. Chic. & East. Ill.; Tol., St. L. & West. R.Rs. Tel. Exp. Bank. Paving and pressed brick, flour mill, canning factory and coal mines.

Herald.....Friday.....Democratic..... 1888 8 18×24 1.25 900
A. CARTER HUTCHINSON, Editor and Publisher.

CENTERVILLE, pop. 785 (G 5); WAYNE CO. (E.), pop. 38,970. 6 m. W. of Richmond. Pittsb., Cin., Chic. & St. L. R.R. Tel. Exp. Bank. Large creamery, mills, elevator, saw mill.

News Record.....Thursday.....Independent.. 1895 8 16×22 1.00 650
J. T. FOX, Editor; A. R. RANEY, Publisher.

CHALMERS, pop. 462 (D 3); WHITE CO. (N.W.), pop. 19,138. 12 m. S.W. of Monticello. Chic., Indianap. & Louisv. R.R. Tel. Exp. Banks. Brick and tile mill, novelty works.

Despatch.....Friday.....Independent.. 1900 8 15×22 1.00 750
A. F. KNEPP, Editor and Publisher.

CHARLESTOWN, pop. 915 (F 8); CLARK CO. (S.E.), pop. 31,835. 14 m. N.E. of New Albany. Balt. & Ohio S'thwest. R.R. Tel. Exp. Bank. Trade center of a farming district. Two cement mills and a crupper factory.

Brayfield's Citizen.....Friday.....Democratic..... 1895 8 15×22 1.00 ‡1,250
CARL BRAYFIELD, Editor; CITIZEN PRINTING COMPANY, Publishers.

Hoosier Record.....Friday.....Republican..... 1869 8 13×20 1.00 ‡1,129
LUNSFORD JONES, Editor and Publisher.

CIRCULATION: Bold face—sworn. * Detailed statement. ‡ Publisher's report. Plain figures—estimated.
POPULATION: Census of 1900. *Estimated. ‖ Census of 1910. † County Seat. ⅛ Size of page.

				Estab.	Pages.	Size.	Sub.	Circ.
CHESTERTON, pop. 788 (C 1); PORTER Co. (N.W.), pop. 19,175. 41 m. E.S.E. of Chicago. L. Shore & Mich. S'thrn R.R. Tel. Exp. Bank. Organ factory, brick yards, flint and lime glass works, asbestos factory, pickle works, acetylene factory.								
Tribune	Friday	Republican		1884	8-10	20×24	1.50	900
A. J. BOWSER, Editor and Publisher.								
CHRISNEY, pop. 513 (C 8½); SPENCER Co. (S.W.), pop. 22,407. 9 m. N. of Rockport. S'thrn Ry. Tel. Exp. Bank. Agricultural district. Canning, broom, concrete building block, tile and fence post factories, wagon works, creamery.								
Sun	Thursday	Independent		1885	4	20×26	1.00	900
T. E. CHRISNEY, Editor and Publisher.								
CHURUBUSCO, pop. 884 (G 2); WHITLEY Co. (N.E.), pop. 17,328. 15m. N.W. of Ft. Wayne. Vandalia R.R. Tel. Exp. Bank. Lumbering interests.								
Home Hour	Monthly	Family		1905	16	9×12	.25	3,000
W. A. COOK, Editor and Publisher.								
Truth	Thursday	Democratic		1883	8	15×22	1.00	2,000
O. H. DOWNEY, Editor; TRUTH PUBLISHING COMPANY.								
CLARK'S HILL, pop. 539 (D 4); TIPPECANOE Co. (N.W.C.) pop. 38,659. 16 m. S.E. of Lafayette. Cleve., Cin., Chic. & St. L.; Tol., St. L. & West. R.Rs. Tel. Exp. Bank.								
News	Friday	Independent		1893	4	15×22	1.00	700
ED. H. GRAHAM, Editor and Publisher.								
CLAY CITY, pop. 1,503 (C 6); CLAY Co. (W.), pop. 34,285. 20 m. S. of Brazil. Evansv. & Terre Haute; Chic., Indianap. & Louisv. R.Rs. Tel. Exp. Bank. Coal mines, lumbering interests and a very large trade in poultry, grain and hay. Large canning establishment. Large brick and tile yards.								
Democrat	Thursday	Local		1896	4	15×22	1.00	510
PIUS LANKFORD, Publisher.								
CLAYPOOL, pop. 399 (F 2); KOSCIUSKO Co. (N.), pop. 29,109. 8 m. S. of Warsaw. Cleve., Cin., Chic. & St. L.; N. Y., Chic. & St. L. R.Rs. Tel. Exp. Bank. Radiator, box and veneer factories. Pickle station.								
Journal	Thursday	Local		1904	4	15×22	1.00	*204
WM. W. REED, Editor; JOURNAL PUBLISHING COMPANY.								
CLAYTON, pop. *500 (D 5); HENDRICKS Co. (C.), pop. 21,292. 5 m. S. of Danville. Vandalia R.R. Tel. Exp. Bank. Flour mill, saw mill and cement block factory. Farming country.								
Enterprise	Thursday	Independent		1904	8	13×20	1.00	‡410
H. F. WEESNER, Editor and Publisher.								
CLINTON, pop. 2,918 (C 5); VERMILLION Co. (W.), pop. 15,252. On Wabash R., 15 m. N. of Terre Haute. Chic. & East. Ill. R.R. Tel. Exp. Bank. Coal mines; brick yard, lace curtain factory.								
Blue Pencil	Wednesday	Democratic		1910	4	15×22	1.00	
R. S. OSBURN, Editor and Publisher.								
Clintonian	Tues. & Fri.	Republican		1890	8	17×22	1.50	**1,500**
J. W. PIERCE, Editor and Publisher.								
Saturday Argus	Thursday	Dem. & S. Tax		1882	4	18×24	1.25	‡700
L. O. BISHOP, Editor and Publisher.								
CLOVERDALE, pop. *750 (D 5½); PUTNAM Co. (W.C.), pop. 21,478. 35 m. W.S.W. of Indianapolis. Chic., Indianap. & Louisv. R.R. Tel. Exp. Bank. Agriculture.								
Graphic	Friday	Democratic		1896	8	15×22	1.00	720
HARRY B. MARTIN, Editor; H. B. MARTIN, Publisher.								
COATSVILLE, pop. *500 (D 5); HENDRICKS Co. (C.), pop. 21,292. 12 m. W.S.W. of Danville. Vandalia R.R. Tel. Exp. Bank. Farming country.								
Herald	Thursday	Republican		1909	8	15×22	1.00	
JACOB WOLFE, Editor and Publisher.								
COLFAX, pop. 767 (D 4); CLINTON Co. (C.), pop. 28,202. 10 m. S. W. of Frankfort. Cleve., Cin., Chic. & St. L.; Vandalia R.Rs. Tel. Exp. Bank. Saw mills, lumber, husker and shredder factory, wagon factory, tile works, etc.								
Standard	Saturday	Independent		1881	8	13×20	1.00	‡800
DAILY M. HUDLER, Editor and Publisher.								
COLUMBIA CITY†, pop. 2,975 (G 2); WHITLEY Co. (N.E.), pop. 17,328. 19 m. W.N.W. of Fort Wayne. Pittsb., Ft. W. & Chic.; Vandalia R.Rs. Tel. Exp. Banks. Flour mills, a buggy factory, machine shops, foundry, lumber mills, etc. Trade center of an agricultural section.								
Commercial-Mail	Evg. *ex. Sun*	Republican		1889	4	17×22	5.20	1,065
Commercial-Mail	Friday	Republican		1869	8	17×22	1.50	1,500
WALLACE W. WILLIAMSON, Editor and Publisher.								
Evening Post	Evg. *ex. Sun*	Democratic		1895	4	20×26	5.00	800
Post—*semi-weekly edition of Evening Post*	Wed. & Sat.	Democratic		1854	4	20×26	1.50	1,000
JOHN W. ADAMS, Editor and Publisher.								
COLUMBUS†, pop. ‖8,813 (F 6); BARTHOLOMEW Co. (S.C.), pop. 24,594. On White R., 41 m. S. by E. of Indianapolis. Cleve., Cin., Chic. & St. L. Pittsb., Cin., Chic. & St. L. R.Rs. Tel. Exp. Banks. Tanneries, lumber mills, furniture factories, pulley factory, cannery, agricultural implements, etc. Farming region.								
Evening Republican—*see Republican*	Evg. *ex. Sun*	Republican		1877	8	15×22	5.00	2,221
Herald	Evg. *ex. Sun*	Democratic		1882	8	15×22	5.00	750
Herald	Friday	Democratic		1881	8	15×22	1.50	900
M. A. LOCKE, Editor and Publisher.								
Republican—*weekly edition of Evening Republican*	Thursday	Republican		1872	8	17×24	1.00	1,000
ISAAC T. BROWN, Editor and Publisher.								
Star	Morn. *ex. Sun*	Independent		1900	4	15×22	5.00	
Star	Friday	Independent		1896	8	15×22	.75	‡1,500
STAR PUBLISHING COMPANY.								

CIRCULATION: Bold face—sworn. * Detailed statement. ‡ Publisher's report. Plain figures—estimated.
POPULATION: Census of 1900. * Estimated. ‖ Census of 1910. † County Seat. ⅛ Size of page.

Estab. Pages. ⅛Size. Sub. Circ.

CONNERSVILLE†, pop. 6,836 (G 5); FAYETTE Co. (E.), pop. 13,495. On White Water R., and canal abt. 22 m. S. W. of Richmond. L. Erie & West.; Cleve., Cin., Chic., & St. L. R.Rs. Tel. Exp. Banks. Manufactures of furniture, flour, iron, carriages, triple signs, rotary blowers, axles, springs, wagons, etc.

Evening News—*see Times*.....Evg. *ex. Sun*.....Republican..... 1887 8 15×22 5.00 ✳**2,525** SEE ADVT

Examiner.....Evg. *ex. Sun*.....Democratic..... 1887 4 18×24 5.20 ‡1,000

Examiner.....Wednesday.....Democratic..... 1867 8 15×22 1.50 ‡1,000
J. W. FAWCETT, JR., Editor; EXAMINER PUBLISHING COMPANY (Inc.).

Times—*wkly ed. of Evening News*..Wednesday.....Republican..... 1826 8 15×22 1.00 SEE ADVT
EDWIN W. TATMAN, Editor; TIMES-NEWS COMPANY (Inc.), Publishers.

CONVERSE, pop. 1,415 (F 3½); MIAMI Co. (N.C.), pop. 28,344. 28 m. E.S.E. of Logansport. Pittsb. Cin., Chic. & St. L.; Chic., Cin. & Louisv. R.Rs. Tel. Exp. Bank. Farming section. Steel mill, two glass houses, two foundries, flouring and grist mills and machine shops.

Journal.....Friday .....Independent.. 1883 8 15×22 1.50 700
E. E. MILLER, Editor and Publisher.

CORYDON†, pop. 1,610 (E 8); HARRISON Co. (S.), pop. 21,702. 20 m. W.S.W. of New Albany. Louisv., New Albany & Corydon R.Rs. Tel. Exp. Bank. Produces building and lithographic stone, marble, lumber, furniture, fruit, etc.

Democrat .....Wednesday .....Democratic..... 1856 8 15×22 1.00 1,750
LEW M. O'BANNON, Editor and Publisher.

Republican.....Thursday.....Republican..... 1868 8 15×22 1.00 900
GEO. W. SELF, Editor and Publisher.

COVINGTON†, pop. 2,213 (C 4); FOUNTAIN Co. (W.), pop. 21,446. On Wabash R., 72 m. N.W. of Indianapolis. Cleve., Cin., Chic. & St. L.; Wabash R.Rs. Tel. Exp. Banks. Iron works, mills, stave and brick works and other industries. Ships coal, produce and live stock.

Friend.....Friday .....Democratic..... 1840 8 15×22 1.50 ‡1,340
J. B. SCHWIN, Editor and Publisher.

Republican .....Friday .....Republican..... 1873 8 15×22 1.50 ‡1,550
T. A. CLIFTON, Editor and Publisher.

CRAWFORDSVILLE†, pop. *9,000 (D 4½); MONTGOMERY Co. (W.C.), pop. 29,388. 28 m. S. of Lafayette. Chic., Indianap. & Louisv.; Cleve., Cin., Chic. & St. L.; Vandalia R.Rs. Tel. Exp. Banks. Manufactures of coffins, carriages, matches, nails, paving bricks, etc. Farming and lumbering district.

Bachelor .....Mon. & Thurs...Collegiate ..... 1908 4 11×16 .50
PRESS CLUB OF WABASH COLLEGE, Editors and Publishers.

Chariot.....Monthly .....Fraternal..... 1895 8 11×15 .25 ‡112,142
GILBERT HOWELL, Editor; SUPREME TRIBE OF BEN HUR, Publishers.

Journal—*issues a morning rural route edition*.....Evg. *ex. Sun* .....Republican..... 1887 8 17×22 5.00 ✳**3,561**

Journal .....Friday .....Republican..... 1848 12 17×22 1.00 ✳**2,580**
A. A. MCCAIN, Editor; JOURNAL COMPANY, Publishers.

Review.....{Morn. & Evg. *ex. Sun* .....}Democratic..... 1882 8 15×22 5.00 ‡3,000

Review .....Thursday .....Democratic..... 1841 8-12 15×22 1.00 500
JAMES S. HITCHCOCK, Editor; CRAWFORDSVILLE REVIEW (Inc.), Publishers.

Wabash.....{Monthly *dur. Coll. year.*}Collegiate..... 1874 56 7×10 1.00 600
SENIOR CLASS OF WABASH COLLEGE, Editors and Publishers.

CROMWELL, pop. *400 (F 2); NOBLE Co. (N.E.), pop. 23,533. 10 m. W. of Albion. Balt. & Ohio R.R. Tel. Exp. Bank. Farming and lumbering interests.

News—*in two parts, Tues. & Fri*.....Weekly..... .....Independent .. 1896 8 20×26 1.00 ‡500
REX B. WOOD, Editor and Publisher.

CROTHERSVILLE, pop. 765 (F 7); JACKSON Co. (S.), pop. 26,683. 13 m. S.E. of Brownstown. Pittsb., Cin., Chic. & St. L. R.R. Tel. Exp. Bank.

Herald .....Friday .....Local..... 1905 4 16×22 1.00
H. B. FULTZ, Editor and Publisher.

CROWN POINT†, pop. 2,336 (C 2); LAKE Co. (Ex.N.W.), pop. 37,892. 41 m. S.S.E. of Chicago. Pittsb., Cin., Chic. & St. L.; Erie R.Rs. Tel. Exp. Bank. Handle factory, sash factory, monumental works, brewery, etc. Grain and stock raising district.

Independent Forester of America .....Monthly .....I. O. F. of A..... 1895 8 9×12 .25 900
JOSEPH P. YOUNG, Editor and Publisher.

Lake County Star .....Friday .....Republican..... 1873 8 20×26 1.50 2,460
JOHN J. WHEELER, Editor and Publisher.

Register .....Thursday .....Republican.... 1857 8 13×20 1.00 1,500
BIBLER & BRADFORD, Editors and Publishers.

CULVER, pop. *600 (E 2); MARSHALL Co. (N.), pop. 25,119. On Lake Maxinkuckee. 10 m. S.W. of Plymouth. Vandalia R.R. Tel. Exp. Bank. Culver Military Academy. Summer resort.

Citizen.....Thursday.....Non-partisan.. 1903 8 15×22 1.00 ‡800
ARTHUR B. HOLT, Editor and Publisher.

CUMBERLAND, pop. *300 (E 5); MARION Co. (C.), pop. *250,000. 10 m. E. of Indianapolis. Pittsb., Cin., Chic. & St. L. R.R. Tel. Exp. Bank.

Marion County Times .....Thursday..... 1909 8 15×22 1.00
CUMBERLAND PRINTING COMPANY, Publishers.

CYNTHIANA, pop. 502 (B 8); POSEY Co. (Ex.S.W.), pop. 22,333. 20 m. N.N.W. of Evansville. Evansv. & Terre Haute R.R. Tel. Exp. Bank, Shelbyville. Steel elevator, flour mill.

Argus .....Saturday.....Independent .. 1890 8 13×20 1.00 700
WHITING PUBLISHING COMPANY.

DALE, pop. 624 (D 8); SPENCER Co. (S.W.), pop. 22,407. 20 m. N. of Rockport. S'thrn Ry. Tel. Exp. Bank. Farming country.

Reporter .....Friday .....Republican..... 1885 8 15×22 1.00 ‡690
O. I. BROONER, Editor and Publisher.

CIRCULATION: Bold face—sworn. ✳ Detailed statement. ‡ Publisher's report. Plain figures—estimated.
POPULATION: Census of 1900. * Estimated. ‖ Census of 1910. † County Seat. ⅛ Size of page.

			Estab.	Pages.	Size.	Sub.	Circ.
DALEVILLE, pop. *400 (F 4); DELAWARE Co. (E.), pop. 49,624. On White R., 11 m. S.W. of Muncie. Cleve., Cin., Chic. & St. L.; Cent. Ind. R.Rs. Tel. Exp. Bank. Manufacturing.							
Review	Friday	Republican		8-20	13×20	1.00	1,000
WILLIAM F. LONG, Editor and Publisher.							
DANA, pop. *1,000 (C 5); VERMILLION Co. (W.), pop. 15,252. 8 m. S.W. of Newport. Cin., Ham. & Day. R.R. Tel. Exp. Bank. Grain producing district.							
News	Thursday	Democratic	1885	8	15×22	1.25	‡900
JOHN H. JORDAN, Editor and Publisher.							
DANVILLE†, pop. 1,802 (D 5); HENDRICKS Co. (C.), pop. 21,292. 19 m. W. of Indianapolis. Cleve., Cin., Chic. & St. L. R.R. Tel. Exp. Banks. Trade center of a farming region. Extensive flour mill, brick and saw mill interests. Central Normal College.							
Gazette	Thursday	Democratic	1880	8	15×22	1.00	900
W. A. KING, Editor and Publisher.							
Republican	Thursday	Republican	1846	8	15×22	1.00	1,600
J. D. HOGATE, Editor and Publisher.							
DARLINGTON, pop. 727 (D 4); MONTGOMERY Co. (W.C.), pop. 29,388. 8 m. N.E. of Crawfordsville. Vandalia R.R. Tel. Exp. Banks. Saw and flour mills.							
Echo	Thursday	Independent	1889	12	15×22	1.00	
GERTRUDE COOKE, Editor and Publisher.							
DECATUR†, pop. 4,142 (H 3); ADAMS Co. (E.), pop. 22,232. 22 m. S.S.E. of Fort Wayne. Tol., St. L. & West.; Gr. Rap. & Ind.; Chic. & Erie R.Rs. Tel. Exp. Banks. Extensive hoop, stave and egg case factories, woolen mills, etc. Surrounded by a farming and timber district.							
Democrat	Evg. *ex. Sun*	Democratic	1903	4	15×22	4.00	‡2,700
Democrat	Thursday	Democratic	1857	8	15×22	1.00	‡1,800
DECATUR DEMOCRAT COMPANY, Editors and Publishers.							
Journal	Friday	Republican	1879	8	18×24	1.00	1,100
OTTO T. BOGGS, Editor; TIMES PUBLISHING COMPANY.							
Times	Evg. *ex. Sun*	Independent	1908	8	15×22	5.00	
H. W. AMRINE, Editor; DECATUR PUBLISHING COMPANY (Inc.).							
DELPHI†, pop. 2,135 (D 3); CARROLL Co. (N.W.C.), pop. 19,953. On Wab. & Erie Canal, 17 m. N. E. of Lafayette. Chic., Indianap. & Louisv.; Wabash R.Rs. Tel. Exp. Banks. Lime of superior quality largely produced. Paper, flax, strawboard, and other mills.							
Carroll County Citizen-Times	Saturday	Democratic	1848	8	15×22	1.00	2,500
A. B. CRAMPTON, Editor and Publisher.							
Herald	Evg. *ex. Sun*	Independent	1898	4	15×22	5.00	533
FRED W. BAKER, Editor and Publisher.							
Journal	Thursday	Republican	1850	8	15×22	1.00	1,750
MAYHILL BROS., Editors and Publishers.							
DENVER, pop. *600 (E 3); MIAMI Co. (N.C.), pop. 28,344. 18 m. E.N.E. of Logansport. L. Erie & West.; Vandalia R.Rs. Tel. Exp. Bank, Peru. Basket factories.							
Tribune	Thursday	Independent	1897	8	13×20	1.00	500
MRS. DELLA LACEY DICE & L. H. DICE, Editors and Publishers.							
DILLSBORO, pop. 465 (G 6½); DEARBORN Co. (S.E.), pop. 22,194. 14 m. S.W. of Lawrenceburg. Balt. & Ohio S'thwest. R.R. Tel. Exp. Bank. Wagons, cigars and furniture.							
News	Thursday	Local	1906	8	15×22	1.00	‡600
BENJ. F. CALVERT, Editor and Publisher.							
DUNKIRK, pop. 3,187 (G 4); JAY Co. (E.), pop. 26,818. 18 m. N.E. of Muncie. Pittsb., Cin., Chic. & St. L. R.R. Tel. Exp. Bank. Agriculture, lumber. Natural gas.							
News	Tues. & Fri.	Independent	1900	8	15×22	1.50	‡1,400
CHARLES E. LOCKHART, Editor and Publisher.							
EAST CHICAGO, pop. —— (C 1); LAKE Co. (Ex.N.W.), pop. 37,892. 23 m. S.E. of Chicago. Pittsb., Ft. W. & Chic.; Wabash; Pere Marq. and other R.Rs. Tel. Exp. Banks. Manufacturing town.							
Indiana Harbor Globe	Friday	Republican	1891	4	18×24	1.50	‡1,000
ALLISON P. BROWN, Editor and Publisher.							
EATON, pop. 1,567 (G 4); DELAWARE Co. (E.), pop. 49,624. 11 m. N. of Muncie. Lake Erie & West. R.R. Tel. Exp. Banks. Natural gas. Three large glass factories, pulley works, strawboard and washboard factories, etc.							
New Gas Light	Friday	Republican	1888	8	15×22	1.00	500
JAMES W. MCCARTY, Editor and Publisher.							
EDINBURG, pop. 1,820 (F 6); JOHNSON Co. (S.C.), pop. 20,223. On Blue R., 10 m. N. of Columbus. Pittsb., Cin., Chic. & St. L. R.R. Tel. Exp. Banks. Furniture, lumber, hardwood floor factories, veneer mills, flour and starch mills, canning factory, machine shops.							
Courier	Evg. *ex. Sun*	Independent	1890	4	13×20	3.00	‡1,000
Courier	Thursday	Neutral	1875	4	13×20	1.00	‡900
E. C. ALLISON, Editor and Publisher.							
ELKHART, pop. 17,501 (F 1); ELKHART Co. (N.), pop. 45,052. On St. Joseph R., 15 m. E. of South Bend. Cleve. Cin., Chic. & St. L.; L. Shore & Mich. S'thrn R.Rs. Tel. Exp. Banks, Good water power, and various manufactures, including paper, flour, and planing mills, carriage, automobile, go-cart, computing scale, brass, acetylene gas machine, corset, match, telephone and harness factories, machine shops, bridge and iron works, and railroad repair shops, etc.							
Review	Evg. *ex. Sun*	Republican	1859	8	17×24	5.00	2,500
ORVILLE P. BASSETT, Editor; REVIEW PRINTING COMPANY, Publishers.							
Truth	Evg. *ex. Sun*	Democratic	1889	8-12	17×22	5.00	**3,732**
Truth	Thursday	Democratic	1889	8	17×22	1.00	900
TRUTH PUBLISHING COMPANY.							
ELLETTSVILLE, pop. 708 (D 6); MONROE Co. (S.W.C.), pop. 20,873. 7 m. N.W. of Bloomington. Chic., Indianap. & Louisv. R.R. Tel. Exp. Bank.							
Farm	Friday	Local		4	15×22	.50	500
W. B. HARRIS, Editor and Publisher.							

CIRCULATION: Bold face—sworn. * Detailed statement. ‡ Publisher's report. Plain figures—estimated.
POPULATION: Census of 1900. * Estimated. ‖ Census of 1910. † County Seat. ⅋ Size of page.

				Estab.	Pages.	Size.	Sub.	Circ.
ELNORA, pop. 908 (C 7); DAVIESS Co. (S.W.), pop. 29,914. 20 m. N.E. of Washington. S'thrn Ind.; Evansv. & Terre Haute R.Rs. Tel. Exp. Bank. Farming and mining.								
Star	Friday	Local		1898	4	16×22	1.00	716
PERSHING & HACKLER, Editors and Publishers.								
ELWOOD, pop. 19,232 (F 4); MADISON Co. (E.C.), pop. ‖65,224. 44 m. S.E. of Logansport. L. Erie & West.; Pittsb., Cin., Chic., & St. L. R.Rs. Tel. Exp. Banks. Saw and stave mills, glass, and flax factories and many others, also does an extensive shipping business in grain and live stock. Largest tin plate works in the country.								
Call Leader	Evg. *ex. Sun*	Republican		1891	8	15×20	5.00	1,750
Call Leader	Thursday	Republican		1891	8	15×20	1.00	2,000
FORNSHELL, CARPENTER & FORNSHELL, Editors and Publishers.								
Free Press—*weekly edition of Record*	Thursday	Democratic		1885	8	15×22	1.00	1,640
Record	Evg. *ex. Sun*	Democratic		1892	8	15×22	5.00	2,341
A. D. MOFFETT, Editor and Publisher.								
Socialist	Saturday	Socialist		1910	4	12×18	.50	
WILLIAM EDWARDS & BEN JONES, Editors; SOCIALIST PUBLISHING COMPANY.								
ENGLISH†, pop. 649 (E 8); CRAWFORD Co. (S.), pop. 13,476. 38 m. W. of New Albany. S'thrn Ry. Tel. Exp. Bank. Manufactures of lumber, staves, ties, barrels, etc. White Sulphur Springs. Health resort.								
Crawford County Democrat	Thursday	Democratic		1879	8	15×22	1.00	1,200
D. W. FLANIGAN, Editor and Publisher.								
News	Friday	Republican		1889	8	15×22	1.00	‡1,189
JAMES E. STEWART, Editor and Publisher.								
EVANSVILLE†, pop. ‖69,647 (B 9); VANDERBURG Co. (S.W.), pop. 71,769. On Ohio R., 195 m. bel. Louisville. Railroad center, having the S'thrn and five other railroads. Tel. Exp. Banks. Extensive manufactures, including 12 flour mills, and several foundries and machine shops, breweries, planing and saw mills, woolen mills, a cotton factory, employing 400 hands, and many others. Surrounded by extensive beds of coal (10 mines). Center of a great tobacco producing section, one of the largest hardwood lumber markets in the United States, and has an extensive shipping business in corn, wheat, pork and tobacco. Willard Library and Art Gallery, a United States Marine Hospital and Southern Indiana Hospital for the Insane.								
Advocate	Saturday	Labor		1906	4-8	17×22	.50	
P. D. DRAIN & W. F. JAUS, Editors and Publishers.								
Architect, Builder and Contractor	Monthly	Trade		1907	22	9×12	2.00	
SPEED PRINTING AND PUBLISHING COMPANY.								
Courier	Every Morn	Democratic		1865	10-20	17×22	5.00	∗**17,144**
	Sunday edition				30-40	17×22	2.50	∗**13,015**
EVANSVILLE COURIER PUBLISHING COMPANY (Inc.), 125 Main St.								
Demokrat (German)	Morn. *ex. Mon.*	Ind. Dem		1864	8-16	18×23	4.00	∗5,072
	Sunday edition				16-36	18×23	2.00	∗5,380
Demokrat (Ger.)—*in two parts, Tues. & Fri.*	Weekly	Ind. Dem		1864	16	18×23	2.00	∗8,151
HANS SCHELLER and Associates Editors; FREDERICK W. LAUENSTEIN, Pub., 403 Main St.								
Economist	Saturday	Republican		1896	4	18×24	1.00	1,250
G. W. DANNETTELL, Editor and Publisher.								
Furniture Industry	Monthly	Trade		1901	56	9×12	1.00	‡2,500
J. S. REILLY, Publisher.								
Indiana Post und Freie Presse (German)	Saturday	Independent		1879	8	17×24	2.00	
CARL LANGNER, Editor and Publisher, 110 Upper Fourth St.								
Journal-News	Evg. *ex. Sun*	Republican		1851	10-12	17×24	5.00	10,000
Journal-News	Sunday	Republican		1871	24-36	17×24	2.00	12,000
EVANSVILLE JOURNAL-NEWS COMPANY, Editors and Publishers.								
Journal—Public Health	Quarterly	Hygienic		1903	36	6×9	.50	
COLUMBIA PAXTON-WOOD, Editor and Publisher, 108 Powell Ave.								
Press	Evg. *ex. Sun*	Independent		1906	8	18×22	3.00	∗**10,560**
F. R. PETERS & MARK L. FELBER, Editors; EVENING PRESS Co., Pubs., 212 Vine St.								
Pythian Knight (Eng. & Ger.)	Monthly	I. O. K. of P		1894	8	11×16	.50	‡6,000
HENRY ROSENTHAL, Editor and Publisher.								
Star-Bulletin	Saturday	Ind. & Liquor		1905	8	18×24	2.00	4,000
WILLIAM L. AYRES, Editor and Publisher, 308½ Upper Third St.								
Sternenbanner (German)	Friday	Cath. & Dem		1882	8	18×24	2.00	1,750
PETER WALLRATH, Editor and Publisher, 118 Locust St.								
Visitor	Saturday	Republican		1900	8	13×20	1.00	**1,200**
MRS. NELLIE FRITZ, Editor and Publisher.								
FAIRMOUNT, pop. 3,205 (F 4); GRANT Co. (N.E.C.), pop. 54,693. 56 m. N.N.E. of Indianapolis. Cleve., Cin., Chic. & St. L.; Pittsb., Cin., Chic. & St. L. R.Rs. Tel. Exp. Banks. Lumber and flour mills, glass and brick works, canning and preserve factories, oil and gas industries, etc.								
News	Tues. & Fri	Republican		1877	4	17×22	1.50	1,000
EDGAR M. BALDWIN, Editor and Publisher.								
FARMERSBURG, pop. 625 (C 6); SULLIVAN Co. (S.W.), pop. 26,005. 11 m. N. of Sullivan, Evansv. & Terre Haute R.R. Tel. Exp. Banks. Tile factory. Coal mining.								
Bee	Friday	Local		1897	8	16×22	1.00	1,045
JOHN W. ADAMS, Editor and Publisher.								
FARMLAND, pop. 870 (G 4); RANDOLPH Co. (E.), pop. 28,653. 14 m. E. of Muncie. Cleve., Cin., Chic. & St. L. R.R. Tel. Exp. Banks. Grain and stock raising section.								
Randolph County Enterprise	Thursday	Republican		1888	8-10	15×22	1.00	‡1,440
I. C. PENERY, Editor and Publisher.								

CIRCULATION: Bold face—sworn. ∗ Detailed statement. ‡ Publisher's report. Plain figures—estimated.
POPULATION: Census of 1900. * Estimated. ‖ Census of 1910. † County Seat. ⅋ Size of page.

				Estab.	Pages.	Size.	Sub.	Circ.
FERDINAND, pop. *627 (D 8); DUBOIS Co. (S.W.), pop. 20,357. 8 m. S.E. of Huntingburg, nearest exp. and banking town, Ferdinand Ry. Tel. Foundry and machine shop, and saw mill. Grain and tobacco grown.								
News	Friday	Local		1906	4	15×22	1.00	‡800
HENRY HAAKE, Editor and Publisher.								
FLORA, pop. 1,209 (D 3½); CARROLL Co. (N.W.C.), pop. 19,953. 19 m. S.S.W. of Logansport. Vandalia R.R. Tel. Exp. Banks. Carriage shops, furniture stave, hoop, basket and cigar factories, and lumber mills. Agricultural district.								
Hoosier Democrat	Saturday	Democratic		1897	8	15×22	1.50	‡4,630
F. A. Moss, Editor; F. A. Moss & SON, Publishers.								
FOREST, pop. *450 (E 4); CLINTON Co. (C.), pop. 28,202. 11½ m. N.E. of Frankfort. Tol., St. L. & West. R.R. Tel. Exp. Bank. Flour mill and tile factory. Grain and hay grown.								
News	Friday	Local		1900	6	11×16	.50	‡350
G. A. AUBLE, JR., Editor and Publisher.								
FORT BRANCH, pop. 849 (B 8); GIBSON Co. (S.W.), pop. 30,099. 7½ m. S. of Princeton. Evansv. & Terre Haute R.R. Tel. Exp. Bank. Flour mills, poultry packing. Coal mining.								
Saturday Herald	Saturday	Independent		1889	8	17×24	1.00	650
CHARLES A. SPEER, Editor and Publisher.								
FORTVILLE, pop. 1,006 (F 5); HANCOCK Co. (E.C.), pop. 19,189. 21 m. E.N.E. of Indianapolis. Cleve., Cin., Chic. & St. L. R.R. Tel. Exp. Bank. Flour, grist, and planing mills, sash and door factory and silica works. Agricultural district.								
Tribune	Thursday	Independent		1895	8	15×22	1.00	800
GUS E. STUART, Editor and Publisher.								
FORT WAYNE †, pop. ‖63,933 (G 2½); ALLEN Co. (N.E.), pop. 77,270. On Maumee, St. Joseph, and St. Mary Rivers, 148 m. E.S.E. of Chicago, N. Y., Chic. & St. L.; Pittsb., Ft. W. & Chic.; Wabash and four other R.Rs. Tel. Exp. Banks. Large railroad workshops of three railroads (2,500 hands), car wheel works (1,100 hands), stave and bolt factory, foundries and machine shops, organ and piano factory (450 hands), hosiery knitting mills (1,200 hands), electrical machinery works (1,000 hands), three shirt waist factories (700 hands), three overall factories (400 hands), and many other industries. Surrounded by an agricultural district, and forests of hardwood timber. Concordia College (German Lutheran).								
Abendpost (German)	Evg. *ex. Sun*	Democratic		1908	4	20×24	3.00	
ANSELM FULDER, Editor; ABENDPOST PUBLISHING COMPANY.								
Freie Presse-Staats-Zeitung (Ger.)	Evg. *ex. Sun*	Independent		1858	8	17×24	3.00	‡4,000
FORT WAYNE FREIE PRESSE COMPANY. Editors and Publishers.								
Journal-Gazette	Every Morn	Democratic		1863	10-30	17×22	5.20	∗**18,038**
Journal-Gazette	Thursday	Democratic		1869	12	17×22	1.00	900
A. J. MOYNIHAN, Editor; JOURNAL-GAZETTE COMPANY, Publishers.								
Journal of the Indiana State Medical Association	Monthly	Medical		1908	64	8×11	1.00	‡3,250
ALBERT E. BULSON, JR., B.S., M.D., Editor; INDIANA STATE MEDICAL ASSOC., Pubs.								
Labor Times-Herald	Friday	Labor		1890	8	17×24	1.00	4,250
GART SHOBER, Editor and Publisher.								
News	Evg. *ex. Sun*	Republican		1874	8-16	18×22	.00	∗**11,766**
News	Friday	Republican		1881	16	18×22	1.00	1,000
NEWS PUBLISHING COMPANY.								
Sentinel	Evg. *ex. Sun*	Democratic		1860	10	18×22	5.20	∗**8,565**
	Saturday edition				24			
Sentinel	Wednesday	Democratic		1833	16-20	18×22	1.00	∗**2,269**
E. A. K. HACKETT, Editor and Publisher.								
FOUNTAIN CITY, pop. 455 (H 4½); WAYNE Co. (E.), pop. 38,970. 9 m. N. of Richmond. Gr. Rap. & Ind. R.R. Tel. Exp. Bank. Large wheat market.								
Times	Friday	Independent		1898	8	15×22	1.00	‡500
CLAUDE S. KEEVER, Editor; A. R. RANEY, Publisher. New Paris, O.								
FOWLER †, pop. 1,429 (C 3); BENTON Co. (N.W.), pop. 13,123. 28 m. N.W. of Lafayette. Cleve., Cin., Chic. & St. L. R.R. Tel. Exp. Banks. Surrounded by a rich farming district.								
Benton Review	Thursday	Democratic		1875	12	15×22	1.50	∗**2,145**
GEO. L. ROBY, Editor and Publisher.								
Republican-Leader	Tues. & Fri	Republican		1872	8	15×22	1.00	1,250
JOHN P. CARR, Editor and Publisher.								
FRANCESVILLE, pop. *730 (D 2½); PULASKI Co. (N.W.), pop. 14,033. 20 m. S.W. of Winamac. Chic., Indianap. & Louisv. R.R. Tel. Exp. Bank. Brick and tile plant. Grain growing.								
Tribune	Thursday	Local		1897	8	15×22	1.00	**780**
JUDSON FITZPATRICK, Editor and Publisher.								
FRANKFORT †, pop. 7,100 (D 4); CLINTON Co. (C.) pop. 28,202. 24 m. S.E. of Lafayette. L. Erie & West.; Tol., St. L. & West.; Vandalia; Chic., Indianap. & Louisv. R.Rs. Tel. Exp. Banks. Clover Leaf R.R. shops and other manufacturing interests. Farming region.								
Crescent—*issues a morning rural route edition*	Evg. *ex. Sun*	Democratic		1888	8	17×22	3.00	1,750
Crescent-Standard—*weekly edition of Crescent*	Friday	Democratic		1839	8	17×22	1.00	1,250
R. C. HOUSTON, Editor and Publisher.								
Morning Times—*see Times*	Morn. *ex. Mon*	Independent		1894	8	18×24	5.00	2,000
News	Evg. *ex. Sun*	Republican		1887	8	15×22	5.00	‡2,630
News	Friday	Republican		1864	8	15×22	1.00	‡2,140
ROBERT A. BROWN, Editor and Publisher.								
Times—*weekly edition of Morning Times*	Saturday	Local		1877	8	18×24	1.00	2,250
G. Y. FOWLER, Editor and Publisher.								

CIRCULATION: Bold face—sworn. ∗ Detailed statement. ‡ Publisher's report. Plain figures—estimated.
POPULATION: Census of 1900. * Estimated. ‖ Census of 1910. † County Seat. ⅛ Size of page.

Estab. Pages. ⅛Size. Sub. Circ.

FRANKLIN †, pop. 4,005 (E 5½); JOHNSON Co. (S.C.), pop. 20,223. 20 m. E.S.E. of Indianapolis. Clev., Cin., Chic. & St. L.; Pittsb., Cin., Chic. & St. L. R.Rs. Tel. Exp. Banks. Agricultural district. Several flour mills. Desk and harness factories. Franklin College (Baptist).

Democrat ..... Friday ..... Democratic..... 1859 8 15×22 1.50 **2,250**
A. N. CRECRAFT, Editor and Publisher.

Evening Star ..... Evg. *ex. Sun* ..... Local ..... 1885 4 15×22 3.00 ✱**1,788**

Peoples Paper—*weekly edition of Evening Star* ..... } Friday ..... Independent .. 1891 8 15×22 1.00
W. W. AIKENS, Editor and Publisher.

Republican ..... Friday ..... Republican..... 1845 8 15×22 1.00 ‡2,065
W. R. VORIS, Editor and Publisher.

FRANKTON, pop. 1,464 (F 4); MADISON Co. (E.C.), pop. ‖65,224. 10 m. N.N.W. of Anderson. Pittsb., Cin., Chic. & St. L. R.R. Tel. Exp. Bank. Iron bedstead and wire fence works.

Critic ..... Thursday ..... Independent .. 1901 6 13×20 1.00 ‡600
SMITH PRINTING COMPANY, Editors and Publishers.

FREDERICKSBURG, pop. 281 (E 8); WASHINGTON Co. (S.), pop. 19,409. 15 m. S.W. of Salem. Railroad, tel. and exp. sta., Ramsey. S'thrn Ry. Bank, Palmyra. Flour mill. Farming country.

Blue River Gazette ..... Thursday ..... Independent .. 1894 8 13×20 1.00 **524**
CHARLES E. MITTON, Editor and Publisher.

FREELAND PARK, pop. *100 (C 3); BENTON Co. (N.W.), pop. 13,123. 10 m. W. of Fowler. Chic. & East. Ill. R.R. Tel. Exp. Bank.

Press ..... Friday ..... Democratic..... 1902 8 17×24 1.00 450
J. W. HARRIS, Editor and Publisher.

FREMONT, pop. 709 (H 1); STEUBEN Co. (Ex. N.E.), pop. 15,219. 8 m. N.E. of Angola. L. Shore & Mich. S'thrn. R.R. Tel. Exp. Bank. Several manufacturing establishments.

Eagle ..... Thursday ..... Republican..... 1892 8 15×22 1.00 650
WARREN D. WELLS, Editor and Publisher.

FRENCH LICK, pop. 260 (D 7½); ORANGE Co. (S.), pop. 16,854. 7 m. W. of Paoli. Chic., Indianap. & Louisv. R.R.; S'thrn Ry. Tel. Exp. Bank.

Springs Valley Herald ..... Friday ..... Democratic..... 1903 4 15×22 1.00 750
W. C. GRUBER, Editor and Publisher.

FULTON, pop. *500 (E 3); FULTON Co. (N.), pop. 17,453. 9 m. S.W. of Rochester. Chic., Cin. & Louisv. R.R. Tel. Exp. Bank. Flour and saw mills. Grain and live stock region.

Leader ..... Thursday ..... Independent .. 1901 6 17×24 1.00 1,200
JAMES H. MOORE, Editor and Publisher.

GALVESTON, pop. *600 (E 3½); CASS Co. (N.C.), pop. 34,545. 16 m. S.S.E. of Logansport. Pittsb., Cin., Chic. & St. L. R.R. Tel. Exp. Banks. Cheese, furniture and other factories.

Leader ..... Wednesday ..... Independent .. 1897 8 15×22 1.00 600
SAM E. THURSTON, Editor and Publisher.

GARRETT, pop. 3,910 (G 2); DE KALB Co. (N.E.), pop. 25,711. 20 m. N. of Fort Wayne. Balt. & Ohio R.R. Tel. Exp. Bank. B. & O. repair shops. Gas and gasoline engines made here. Farming district.

Clipper ..... Thursday ..... Democratic..... 1885 8 15×22 1.50 **1,200**
CLIPPER COMPANY, Publishers.

Twelfth District Press ..... Tu., Th. & Sat... Republican..... 1909 4 17×24 5.20
PRESS PRINTING COMPANY, Publishers.

GARY, pop. *1,000 (C 1); LAKE Co. (Ex.N.W.), pop. 37,892. 26 m. S.E. of Chicago. L. Shore & Mich. S'thrn; Balt. & Ohio; Ind. Harbor and four other R.Rs. Tel. Exp. Bank.

Evening Post ..... Evg. *ex. Sun* ..... Democratic..... 1909 8-12 18×24 3.00
GARY PRINTING AND PUBLISHING COMPANY.

Tribune ..... Evg. *ex. Sun* ..... Republican..... 1908 8 17×24 3.00

Tribune ..... Friday ..... Republican..... 1907 8 17×24 1.00
HOMER J. CARR, Editor; GARY TRIBUNE COMPANY (Inc.), Publishers.

GAS CITY, pop. 3,622 (F 3½); GRANT Co. (N.E.C.), pop. 54,693. 10 m. S. of Marion. Pittsb., Cin., Chic. & St. L. R.R. Tel. Exp. Bank. Five glass factories, tin plate, edge tool, mould and straw board works, tableware factories, brass foundries, brick works, potteries, iron works, etc.

Journal ..... Friday ..... Independent .. 1892 8-16 15×22 1.00 ‡1,054
VAN VALER & BAXTER, Editors and Publishers.

GASTON, pop. *600 (F 4); DELAWARE Co. (E.), pop. 49,624. 11 m. N.N.W. of Muncie. Chic., Cin. & Louisv. R.R. Tel. Exp. Bank. Tile factory and cannery. Grain and live stock grown.

Gazette ..... Thursday ..... Republican..... 1897 8 15×22 1.00 ‡550
FRED B. MCINTOSH, Editor and Publisher.

GENEVA, pop. 1,076 (H 3½); ADAMS Co. (E.), pop. 22,232. 11 m. N. of Portland. Gr. Rap. & Ind. R.R. Tel. Exp. Bank. Large lumber producing interests. Oil and gas centre.

Herald ..... Thursday ..... Independent .. 1884 8 15×22 1.00 700
C. O. RAYN, Editor and Publisher.

GOODLAND, pop. 1,205 (C 3); NEWTON Co. (N.W.), pop. 10,448. 40 m. N.W. of Lafayette. Pittsb., Cin., Chic. & St. L.; Chic. & East. Ill. R.Rs. Tel. Exp. Bank. Grain district.

Herald ..... Saturday ..... Republican..... 1899 8 17×24 1.50 ‡1,500
WILL C. LOGAN, Editor and Publisher.

GOSHEN †, pop. 7,810 (F 1); ELKHART Co. (N.), pop. 45,052. 110 m. E. of Chicago. L. Shore & Mich. S'thrn; Cleve., Cin., Chic. & St. L. R.Rs. Tel. Exp. Banks. Good water power, utilized in several furniture, pump, brush and sash factories, iron works, several flour, saw and rubber mills and other manufactures. Surrounded by a fertile farming region.

Cooking Club Magazine ..... Monthly ..... Culinary ..... 1899 112 7×10 1.00 ‡38,000
ADELLA C. STARR, Editor; COOKING CLUB PUBLISHING COMPANY.

Democrat ..... Evg. *ex. Sun* ..... Democratic..... 1897 8 17×22 5.00 ‡1,950

Democrat ..... Tues. & Fri..... Democratic..... 1837 4 20×26 1.50 ‡1,900
JOSEPH A. BEANE, Editor and Publisher.

Continued on next page.

CIRCULATION: Bold face—sworn. ✱ Detailed statement. ‡ Publisher's report. Plain figures—estimated.
POPULATION: Census of 1900. * Estimated. ‖ Census of 1910. † County Seat. ⅛ Size of page.

				Estab.	Pages.	Size.	Sub.	Circ.
GOSHEN † (*Continued*)								
Mid-Week News-Times—*mid-week edition of News-Times*	Tuesday	Republican			8	17×22	1.50	1,600
News-Times	Evg. *ex. Sun*	Republican		1883	8	17×22	5.00	1,600
News-Times	Friday	Republican		1875	8	17×22	1.50	1,750
M. V. STARR, Editor; NEWS PRINTING COMPANY, Publishers.								
Poultry Post	Monthly	Poultry		1908	20	9×11	.25	∗21,111
POST PUBLISHING COMPANY.								
GOSPORT, pop. 726 (D 6); OWEN Co. (S. W. C.), pop. 15,149. 44 m. S.W. of Indianapolis. Chic., Indianap. & Louisv.; Vandalia R.Rs. Tel. Exp. Bank. Agricultural, stock raising and timber country. Fish culture, stone quarries, mineral springs and sanitarium.								
Tri-County Reporter	Friday	Independent		1874	8	13×20	1.00	500
WM. H. PARISH, Editor and Publisher.								
GRABILL, pop. 125 (H 2); ALLEN Co. (N.E.), pop. 77,270. 13 m. N.E. of Ft. Wayne. Wabash R.R. Tel. Exp. Bank.								
Review	Thursday	Local		1907	8	13×20	1.00	
JOSEPH C. WAIT, Editor and Publisher.								
GRANDVIEW, pop. 822 (D 9): SPENCER Co. (S.W.), pop. 22,407. On Ohio R., 6 m. N.E. of Rockport, nearest tel. and exp. sta. Steamboat traffic on river. Bank. Flour mills, creamery and a shipping trade in produce.								
Monitor	Thursday	Ind. Rep		1867	8	13×20	1.00	‡580
CHARLES T. BAKER, Editor and Publisher.								
GREENCASTLE †, pop. 3,661 (D 5); PUTNAM Co. (W.C.), pop. 21,478. 38 m. W. by S. of Indianapolis. Cleve., Cin., Chic. & St. L.; Chic., Indianap. & Louisv.; Vandalia R.Rs. Tel. Exp. Banks. Lightning rods, carriages, pumps, lumber, tin plate and steel mills, etc. Stone quarries; large shipments of grain and live stock. De Pauw University.								
Banner	Evg. *ex. Sun*	Republican		1893	4	18×22	5.00	‡1,025
Banner	Friday	Republican		1849	8	15×22	1.00	‡1,875
HARRY M. SMITH, Editor and Publisher.								
Christian Union Messenger	Thursday	Evangelical		1889	4	15×22	1.00	‡1,375
REV. D. L. VANDAMENT, D.D., and Associates, Editors and Publishers.								
De Pauw Daily	Daily *ex. Sun. & Mon. dur. Coll. year*	Collegiate		1907	4	11×17	2.50	**400**
STUDENTS OF DE PAUW UNIVERSITY, Editors and Publishers.								
Herald	Evg. *ex. Sun*	Democratic		1906	4	17×24	3.00	‡1,000
Star-Democrat—*weekly edition of Herald*	Friday	Democratic		1858	8	15×22	1.00	‡3,000
CHARLES J. ARNOLD & F. C. TILDEN, Editors; STAR-DEMOCRAT PUBLISHING COMPANY.								
GREENFIELD †, pop. 4,489 (F 5); HANCOCK Co. (E.C.), pop. 19,189. 21 m. E. of Indianapolis. Pittsb., Cin., Chic. & St. L. R.R. Tel. Exp. Banks. Furniture, glassware, ice and cheese factory, paper mill, large flour mills, etc. Surrounded by a farming district.								
Hancock Democrat	Thursday	Democratic		1859	8	15×22	1.00	‡2,900
JOHN F. MITCHELL, Editor and Publisher.								
Home and School Visitor	Monthly	Educational		1881	32	7×10	.75	*No adv.*
JAMES N. GOBLE, Editor; D. H. GOBLE PRINTING COMPANY, Publishers.								
Primitive Monitor and Church Advocate	Monthly	Prim. Baptist		1886	48	6×9	1.00	‡2,100
R. W. THOMPSON, Editor and Publisher.								
Reporter	Evg. *ex. Sun*	Independent		1908	4	15×22	2.00	1,362
Republican—*weekly edition of Reporter*	Thursday	Republican		1880	8	15×22	1.00	1,600 SEE ADVT
NEWTON R. SPENCER, Editor and Publisher.								
GREENSBURG †, pop. 5,034 (G 6); DECATUR Co. (S.E.), pop. 19,518. 47 m. S.E. of Indianapolis. Cleve., Cin., Chic. & St. L. R.R. Tel. Exp. Banks. Flour, carriages, lumber, iron castings, etc., are made. Stone quarries in vicinity. Farming and stock district.								
Democrat	Thursday	Democratic		1910	8	15×22	1.00	
WALTER A. KALER, Editor and Publisher.								
Graphic	Morn. *ex. Sun*	Democratic			4	15×22	3.00	600
New Era—*weekly ed. of Graphic*	Thursday	Democratic		1868	8-12	15×22	1.00	1,400
JESSE W. RUCKER, Editor; J. W. RUCKER & CO., Publishers.								
News	Evg. *ex. Sun*	Republican		1894	4	15×22	4.00	1,652
News	Friday	Republican		1895	8	15×22	.75	2,187
J. E. CASKEY, Editor and Publisher.								
Review	Evg. *ex. Sun*	Republican		1898	4	15×22	4.00	850
Review	Thursday	Republican		1879	8	15×22	1.00	1,800
A. M. WILLOUGHBY, Editor and Publisher.								
Standard	Friday	Republican		1835	8	15×22	1.00	‡1,800
LUTHER D. BRADEN & CO., Editors and Publishers.								
GREENTOWN, pop. 1,287 (F 3½); HOWARD Co (N.C.), pop. 28,575. 9 m. E. of Kokomo. Tol., St. L. & West. R.R. Tel. Exp. Bank. Natural gas field.								
Gem	Thursday	Independent		1894	8	15×22	1.00	750
JOHN W. MELTON, Editor and Publisher.								
GREENWOOD, pop. 1,503 (E 5); JOHNSON Co. (S.C.), pop. 20,223. 11 m. S. of Indianapolis. Pittsb., Cin., Chic. & St. L. R.R. Tel. Exp. Bank. Stock raising and farming region. Canning factory, planing and flour mills, lumber yard.								
Era	Friday	Independent		1892	4	15×22	1.00	750
GEORGE A. MOORMANN, Editor and Publisher.								

CIRCULATION: Bold face—sworn. ∗ Detailed statement. ‡ Publisher's report. Plain figures—estimated.
POPULATION: Census of 1900. * Estimated. ‖ Census of 1910. † County Seat. ⅋ Size of page.

			Estab.	Pages.	Size.	Sub.	Circ.
HAGERSTOWN, pop. 862 (G 5); WAYNE Co. (E.), pop. 38,970. 7 m. N. of Cambridge City. Pittsb., Cin., Chic. & St. L.; Cleve., Cin., Chic. & St. L. R.Rs. Tel Exp. Bank. Flour and saw mills, cooper shops, etc. Butter factory. Grain shipped.							
Exponent	Thursday	Independent	1874	4	18×24	1.00	760
H. J. DAY, Editor and Publisher.							
Wayne Farmer	Friday	Fam. & Agric.	1883	4	18×24	.25	480
FARMER PUBLISHING COMPANY.							
HAMILTON, pop. *250 (H 1½); STEUBEN Co. (Ex.N.E.), pop. 15,219. 10 m. S.E. of Angola. Wabash R.R. Tel. Exp. Bank. Farming and lumbering region.							
News	Friday	Non-partisan	1901	8	13×20	1.00	‡800
CLIF. M. JOHNSTON, Editor and Publisher.							
HAMLET, pop. *600 (D 2); STARKE Co. (N.W.), pop. 10,431. 7 m. N. of Knox. Pittsb., Ft. W. & Chic.; Chic., Ind. & S'thrn R.Rs. Tel. Exp. Bank.							
Record	Friday	Independent	1906	8	13×20	1.00	400
W. F. BAUGHMAN, Editor and Publisher.							
HAMMOND, pop. 15,956 (B 1); LAKE Co. (Ex.N.W.), pop. 37,892. 20 m. S.S.E. of Chicago. Mich. Cent.; N. Y., Chic. & St. L.; and other R.Rs. Tel. Exp. Banks. Manufacturing town, with steel spring, nail, flour, carriage and chemical factories, distillery, etc.							
Freie Presse (German)	Thursday	Democratic	1872	8	17×23	1.50	‡1,200
HENRY BARCK, Editor and Publisher.							
Journal of Physical Therapy	Monthly	Medical	1905	86	6×9	1.00	
GUSTAVUS M. BLECH, M.D., Editor; FRANK S. BETZ COMPANY, Publishers.							
Lake County News—*weekly edition of News*	Thursday	Democratic	1890	8	17×22	1.00	‡1,075
S. E. SWAIM, Editor; S. E. SWAIM & Co., Publishers.							
Lake County Times	Evg. *ex. Sun*		1906	8	17×22	3.00	10,500 SEE ADVT
P. A. PARRY, Editor; LAKE COUNTY PRINTING AND PUBLISHING COMPANY.							
News—*see Lake County News*	Evg. *ex. Sun*	Democratic	1891	8	17×22	5.00	‡1,200
HARTFORD CITY†, pop. 5,912 (G 4) BLACKFORD Co. (E.), pop. 17,213. 45 m. S. of Fort Wayne. L. Erie & West.; Pittsb., Cin., Chic. & St. L. R.Rs. Tel. Exp. Banks. Large glass interests—three window glass, two chipped glass factories, two paper pulp mills, etc. Farming, gas and oil district.							
Evening News—*issues a morning rural route edition—see Telegram*	Evg. *ex. Sun*	Democratic	1894	4	20×24	5.00	***2,080**
Journal	Evg. *ex. Sun*	Republican	1909	4	17×24	5.20	
CHARLES A. REEVES, Editor and Publisher.							
Telegram—*weekly edition of Evening News*	Wednesday	Democratic	1877	8	15×22	1.00	‡800
E. E. COX, Editor and Publisher.							
Times-Gazette—*issues a morning rural route edition, $3.00*	Evg. *ex. Sun*	Republican	1896	4	18×24	5.00	
Times-Gazette	Thursday	Republican	1884	8	15×22	1.00	2,000
R. B. HUBBARD & WILLARD BOWMAN, Editors; TIMES-GAZETTE COMPANY, Publishers.							
HAZLETON, pop. 758 (B 7½); GIBSON Co. (S.W.), pop. 30,099. 12 m. N. of Princeton. Evansv. & Terre Haute R.R. Tel. Exp. Bank. Stave factory, saw mills, flour mill.							
White River News	Friday	Independent	1906	8	13×20	1.00	‡800
C. N. ROCKWELL, Editor and Publisher.							
HEBRON, pop. 794 (C 2); PORTER Co. (N.W.), pop. 19,175. 15 m. S.W. of Valparaiso. Pittsb., Cin., Chic. & St. L. R.R. Tel. Exp. Bank. Creamery; lumber yard.							
News	Friday	Republican	1894	4	20×26	1.00	‡500
A. R. MCALPIN, Editor aud Publisher.							
HILLSBORO, pop. 500 (C 4); FOUNTAIN Co. (W.), pop. 21,446. 14 m. E. of Covington Cleve., Cin., Chic. & St. L. R.R. Tel. Exp. Banks. Wood turning and cement block factories and saw mill. Grain and live stock grown.							
Times	Friday	Ind. & Local	1899	4	15×22	1.00	‡600
WARREN C. BOWERS, Editor and Publisher.							
HOBART, pop. 1,390 (C 1½); LAKE Co. (Ex.N.W.), pop. 37,892. 34 m. S.E. of Chicago. N. Y., Chic. & St. L.; Elgin, Jol.& East.; Pittsb., Ft. W. & Chic. R.Rs. Tel. Exp. Banks. Pressed brick, terra cotta and iron works. Farming and dairy district.							
Gazette	Friday	Local	1889	8	15×22	1.00	1,100
A. J. SMITH & N. B. WHITE, Editors and Publishers.							
News	Thursday	Republican	1910	8	18×24	1.50	
A. H. KEELER, Editor and Publisher.							
HOPE, pop. *1,250 (F 6), BARTHOLOMEW Co. (S.C.), pop. 24,594. 11 m. N.E. of Columbus. Cleve., Cin., Chic. & St. L. R.R. Tel. Exp. Bank. Saw, planing and flour mills carriage, canning and tile factories.							
Evening Star—*see Star*	Evg. *ex. Sun*	Non-partisan	1909	4	15×22	3.00	‡190
Journal	Evg. *ex. Sun*		1905	4	13×20	3.00	350
Journal	Thursday	Independent	1883	4	18×24	1.00	1,100
E. C. ALLISON, Editor and Publisher.							
Star—*weekly ed. of Evening Star*	Friday	Non-partisan	1906	4	15×22	.50	‡475
H. S. & F. H. DIXON, Editors and Publishers.							
HUNTINGBURG, pop. 2,527 (D 8); DUBOIS Co. (S.W.), pop. 20,357. 44 m. N.E. of Evansville. S'thrn Ry. Tel. Exp. Bank. Flour, pottery, brick, lumber and other manufactures. Coal mines in vicinity. Farming district.							
Argus	Friday	Republican	1880	8	15×22	1.00	1,100
LOUIS H. KATTER, Editor and Publisher.							
Independent	Saturday	Independent	1885	8	15×22	1.00	‡2,322
ED. H. DUFENDACH, Editor; C. W. DUFENDACH, Publisher.							
Signal (German)	Thursday	Ind. Dem.	1867	8	15×22	1.50	1,700
ERNST W. PICKHARDT, Publisher.							

CIRCULATION: Bold face—sworn. * Detailed statement. ‡ Publisher's report. Plain figures—estimated.
POPULATION: Census of 1900. *Estimated. ‖ Census of 1910. † County Seat. § Size of page.

								Estab.	Pages.	Size.	Sub.	Circ.
HUNTINGTON †, pop. 11,047 (G 3); HUNTINGTON CO. (N.E.), pop. 28,901. 24 m. S.W. of Fort Wayne. Cin., Bluff. & Chic.; Erie; Wabash R.Rs. Tel. Exp. Banks. Large repair shops and round house of the C. & E. R.R., and numerous manufactures, including flour mills, stave works, heading and handle factories, shoe factory, knitting factory, saw and planing mills, etc. In the vicinity are immense limestone deposits, and hundreds of men are employed in lime manufacture. Several extensive grain elevators in operation. Central College (United Brethren).													
Catholic Monthly		Monthly		Catholic		1908	32	7×10	.50			
REV. JOHN F. NOLL, Editor and Publisher.												
Christian Conservator		Wednesday		United Breth.		1885	16	9×13	1.50			‡3,525
CLARENCE A. MUMMART, Editor; CHURCH OF THE UNITED BRETHREN IN CHRIST, Pub.												
Evening Herald—*evening edition of Morning Herald*		Evg. *ex. Sun*		Republican		1882	8-16	17×22	5.20			2,000
H. S. BUTLER, Editor; HERALD AND NEWS-EXPRESS COMPANY (Inc.), Publishers.												
Farmer's Guide		Saturday		Agric. & Fam.		1889	24	11×15	1.00			✶49,962 SEE ADVT
BEN F. BILITER, Editor; GUIDE PUBLISHING COMPANY (Inc.).												
Missionary Monthly		Monthly		United Breth.		1897	16	8×12	.50			*No adv.*
J. HOWE, Editor and Publisher.												
Morning Herald—*see Evening Herald*		Morn. *ex. Sun*		Republican		1908	8	15×22	3.00			1,900
Morning Times		Morn. *ex. Mon*		Republican		1907	8	17×22	3.00			**2,000**
THAD BUTLER, Editor; HUNTINGTON TIMES COMPANY, Publishers.												
News-Democrat		Evg. *ex. Sun*		Democratic		1888	8	17×22	5.20			‡1,450
News-Democrat—*in two parts, Tues. & Fri.*		Weekly		Democratic		1858	16	15×22	1.50			‡1,350
O. W. WHITELOCK, Editor; NEWS PUBLISHING COMPANY.												
HYMERA, pop. *1,000 (C 6); SULLIVAN CO. (S.W.), pop. 26,005. 9 m. N.E. of Sullivan. Evansv. & Terre Haute; S'thrn Ind. R.R. Tel. Exp. Bank.												
Vindicator		Friday		Independent		1904	8	20×26	1.00			800
JOHN V. HENDERSON, Editor and Publisher.												
IDAVILLE, pop. *500 (D 3); WHITE CO. (N.W.), pop. 19,138. 16 m. W. of Logansport. Pittsb., Cin., Chic. & St. L. R.R. Tel. Exp. Banks. Lumbering interests.												
Observer		Friday		Independent		1886	8	15×22	1.00			**800**
CHARLES FOSTER, Editor and Publisher.												
INDIANA HARBOR, pop. *8,000 (C 1); LAKE CO. (Ex.N.W.), pop. 37,892. Part of East Chicago. Balt. & Ohio; Elgin, Jol. & East.; Pittsb., Ft. W. & Chic.; L. Shore & Mich. S'thrn and other R.Rs. Tel. Exp. Banks. Manufactures cement, steel forgings, elecrical goods, chemicals.												
Sentinel		Thursday		Republican		1902	8	17×24	1.00			‡825
H. M. DILL, Editor and Publisher.												
INDIANAPOLIS †, pop. ‖233,650 (E 5); MARION CO. (C.), pop. *250,000. The State Capital, on White R., 109 m. N.W. of Cincinnati. Pittsb., Cin., Chic. & St. L.; L. Erie & West.; Cleve., Cin., Chic. & St. L., and four other R.Rs. Tel. Exp. Banks. Extensive manufacturing of iron goods, a large number of foundries and machine shops, rolling mills, malleable iron and agricultural implement works, etc. Other manufactures include upholstery and furniture, railroad cars, glass, organs, sewing machines, pianos, cotton and woolen goods and various other industries. Near the center of the great corn belt of the west, large trade in grain, its e evators having a capacity of 1,000,000 bushels. Numerous flour mills and pork packing houses, and the stock yards do a large business. State Asylums for the deaf and dumb, the blind, and the insane, State House, State Library and other institutions.													
✓ American Farmer, Live Stock and Poultry Raiser		Monthly		Agricultural		1884	16	11×14	.40			SEE ADVT
AMERICAN FARMER COMPANY, Publishers, 400 Century Building.												
Awakener		Monthly		Sunday School		1893	16	6×9	.25			‡2,500
G. N. BURNIE, Editor; INDIANA SUNDAY SCHOOL ASSOCIATION, Pubs., 417-20 Law Bldg.												
Bank Notes		Monthly		Banking		1901	32	6×9	.50			‡16,000
JOHN F. SPEER, Editor; BANK NOTES COMPANY, Publishers.												
Barrels and Bottles		Monthly		Liquor & Pure Food		1900	16	10×13	1.00			‡7,750
BARRELS AND BOTTLES PUBLISHING COMPANY.												
Bricklayer, Mason and Plasterer		Monthly		Labor		1896	24	9×12	.75			‡51,000
WILLIAM DOLESON, Editor; BRICKLAYERS', MASONS' AND PLASTERERS' INTERNATIONAL UNION OF AMERICA, Publishers, Odd Fellows Building.												
Bridgemen's Magazine		Monthly		Labor		1901	54	7×10	1.00			‡10,534
J. J. MCNAMARA, Editor; INTERNATIONAL ASSOCIATION OF BRIDGE AND STRUCTURAL IRON WORKERS, Publishers, American Central Life Building.												
Butler Collegian		Saturday		Collegiate		1885	4	11×16	1.00			350
STUDENTS OF BUTLER COLLEGE, Editors and Publishers.												
Carpenter		Monthly		Labor		1881	64	5×8	1.00			40,000
FRANK DUFFY, Editor; UNITED BROTHERHOOD OF CARPENTERS AND JOINERS OF AMERICA, Publishers, 505 Stevenson Building.												
Catholic Columbian-Record—*see Columbus, Ohio.*												
Central States Medical Monitor		Monthly		Medical		1898	38	7×10	1.00			1,100
SAMUEL E. EARP, M.D., Editor; MEDICAL AND SURGICAL MONITOR COMPANY, Publishers, 323 N. Delaware St.												
Chronicle		Monthly		K. & L. of H.			16	9×12	.50			‡90,000
OFFICE OF PUBLICATION, K. & L. of H. Temple.												
Clay-Worker		Monthly		Trade		1884	100	9×12	2.00			
T. A. RANDALL & CO., Editors and Publishers, 227-33 E. Ohio St.												
Clean Politics		Thursday		Prohibition		1909	4	17×24	.50			
CLEAN POLITICS PUBLISHING COMPANY, 119 W. Maryland St.												
Commercial		Morn. *ex. Sun*		Finan. & Com.		1895	4-8	15×22	5.00			4,000
FRED L. PURDY, Editor; CENTRAL CITY PUB. CO., 112-14 American Central Life Bldg.												
Democracy		Monthly		Democratic		1908	16	11×14	.50			‡40,000
WILLIAM C. LILLER, Editor; DEMOCRACY PUBLISHING COMPANY.												

Continued on next page.

CIRCULATION: Bold face—sworn. ✶ Detailed statement. ‡ Publisher's report. Plain figures—estimated.
POPULATION: Census of 1900. *Estimated. ‖ Census of 1910. † County Seat. ⨍ Size of page.

INDIANAPOLIS † (*Continued*)

			Estab.	Pages.	Size.	Sub.	Circ.
Desmos	Quarterly	Fraternal		80	6×9	1.00	*No adv.*
GEORGE EDWIN HUNT, M.D., D.D.S., Editor; SUPREME CHAPTER OF DELTA SIGMA DELTA, Publishers, 131 E. Ohio St.							
Deutsch Amerikanische Buchdrucker-Zeitung (German)	Semi-monthly	Labor	1873	4-8	10×14	1.00	1,250
HUGO MILLER, Editor and Publisher, Newton Claypool Building.							
Eastern Star	Monthly	O. E. S.	1888	16	9×12	1.00	‡4,000
MRS. NETTIE RANSFORD, Editor and Publisher, 5 The Windsor.							
Educator-Journal	Monthly	Educational	1856	48	7×10	1.00	13,600
DR. R. J. ALEY, Editor; EDUCATOR-JOURNAL COMPANY, Pubs., 605 Commercial Club Bldg.							
Equity Farm Journal	Semi-monthly	Amer. Soc. of Equity	1907	8	11×14	1.00	40,000
PEOPLE'S EQUITY EXCHANGE, PUBLISHING AND TRADING UNION, Indiana Trust Bldg.							
Exclusive Distributor	Monthly	Advertising	1908	36	6×9	1.00	
P. S. FLOREA, Ed.; EXCLUSIVE DISTRIBUTORS' ASSOCIATION, Pubs., 139 W. Maryland St.							
Freeman (Negro)	Saturday	Ind. Rep	1884	8	15×22	1.50	‡26,000
GEO. L. KNOX, Editor and Publisher, 225 Indiana Ave.							
Herald	Thursday	Democratic	1909	8	17×22	3.00	
GEORGE M. RAY, Editor and Publisher, 333 K. of P. Building.							
Herald of Light	Saturday	Prohibition	1894	16	8×11	1.00	
MRS. FLORA B. NELSON, Editor; PENTECOST BANDS OF THE WORLD, Publishers, 223 N. New Jersey St.							
Independent	Saturday	Independent	1882	8	15×22	2.00	
SOL. HATHAWAY, Editor and Publisher, N.W. cor. Illinois & Market Sts.							
Indiana Catholic	Friday	Catholic	1910	8	17×22	1.50	
JOSEPH P. O'MAHONY, Editor; INDIANA CATHOLIC PRINTING AND PUBLISHING COMPANY, 209 Saks Building.							
Indiana Farmer	Saturday	Agricultural	1845	16	11×17	.60	45,000 SEE ADVT
INDIANA FARMER COMPANY, Editors and Publishers, 30½ N. Delaware St.							
Indiana Medical Journal	Monthly	Medical	1882	76	7×10	1.00	1,750
DR. A. W. BRAYTON, Editor; INDIANA MEDICAL JOURNAL PUB. CO., 224 N. Meridian St.							
Indiana Quarterly Magazine of History	Quarterly	Historical	1905	52	6×9	1.00	500
CHRISTOPHER B. COLEMAN, Editor; INDIANA HISTORICAL SOCIETY, Publishers, Indiana State Library.							
Inland Poultry Journal	Monthly	Poultry	1896	48-100	9×12	.50	***24,124**
THEODORE HEWES, Editor; INLAND POULTRY JOURNAL CO. (Inc.), Publishers.							
Jersey Bulletin and Dairy World.	Wednesday	Dairying	1883	36	9×12	1.00	6,500
D. H. JENKINS, Editor and Publisher, 122½ S. Illinois St.							
Journeyman Barber	Monthly	Labor	1905	24	7×10	.60	
JACOB FISCHER, Editor and Publisher, 222 E. Michigan St.							
Live Stock Journal—*the daily is used for tri-weekly and weekly editions also*	Evg. *ex. Sun*	Live Stk. Mkts	1889	4	16×22	4.00	4,000
INDIANAPOLIS LIVE STOCK JOURNAL AND PRINTING. CO., Pubs., Union Stock Yards.							
Locomotive Firemen and Enginemen's Magazine	Monthly	Railroad & Labor	1876	196	7×10	1.50	‡65,000
JOHN F. MCNAMEE, Editor; BROTHERHOOD LOCOMOTIVE FIREMEN & ENGINEMEN, Pubs.							
Lyceum World	Monthly	Lecturing & Entertainm't	1908	40	8×11	1.00	
ARTHUR E. GRINGLE, Editor; LYCEUM WORLD COMPANY, Publishers.							
Marion County Mail	Friday	Ind. Rep	1902	8	15×22	1.00	‡3,800
LEO K. FESLER, Editor and Publisher, 400 Century Building.							
Missionary Tidings	Monthly	Ch of Christ	1883	32	8×11	.50	‡33,000
MRS. EFFIE L. CUNNINGHAM, Editor; CHRISTIAN WOMAN'S BOARD OF MISSIONS, Publishers, Missionary Training School.							
Municipal Engineering	Monthly	Engineering	1890	196	7×10	2.00	5,100
CHARLES CARROLL BROWN, Editor; MUNICIPAL ENGINEERING COMPANY, Publishers.							
News	Evg. *ex. Sun*	Independent	1869	16-32	19×24	5.00	***90,739**
	Saturday edition			20-32	19×24		
CHARLES R. WILLIAMS, Editor; SMITH & WILLIAMS, Publishers, 30-32 West Washington St.							
Octographic Review	Tuesday	Ch. of Christ	1856	8	13×21	1.50	*No adv.*
DANIEL SOMMER, Editor; MRS. K. W. SOMMER, Publisher.							
Odd Fellows' Talisman	Monthly	I. O. O. F	1868	80	8vo	1.50	6,500
W. H. LEEDY, Editor; HOLLYWOOD & KEELER, Publishers.							
Patriot Phalanx	Thursday	Prohibition	1885	8	15×22	1.00	5,000
WILLIAM F. CLARK, Editor; WM. F. & EDWABD W. CLARK, Pubs., 119 West Maryland St.							
Postal Service Magazine	Monthly	Postal	1909	50	7×10	1.00	
POSTAL SERVICE MAGAZINE COMPANY, Publishers, Century Building.							
Public Officials Magazine	Monthly	Civil Government	1910	128	7×10	1.00	
PUBLIC OFFICIALS MAGAZINE COMPANY, Publishers, 517 Terminal Building.							
Pythian Journal	Monthly	K. of Pythias	1874	16	11×15	1.00	‡5,000
A. M. PRESTON & CO., Editors and Publishers, 73 Windsor Building.							
Recorder (Negro)	Saturday	Republican	1897	8	15×22	1.00	1,500
GEORGE P. STEWART, Editor and Publisher, 122 W. New York St.							
Register	Friday	Local	1906	8-16	15×22	1.00	
MARY PRATT, Editor; REGISTER PUBLISHING COMPANY, 1008 Virginia Ave.							
Rough Notes	Thursday	Insurance & Legal	1878	24	9×12	2.00	3,000
H. C. MARTIN, Editor; ROUGH NOTES COMPANY, Publishers, 220 E. Ohio St.							

Continued on next page.

CIRCULATION: Bold face—sworn. * Detailed statement. ‡ Publisher's report. Plain figures—estimated.
POPULATION: Census of 1900. * Estimated. ‖ Census of 1910. † County Seat. ⅋ Size of page.

				Estab.	Pages.	Size.	Sub.	Circ.
INDIANAPOLIS † (*Continued*)								
Spottvogel (German)—*Sunday ed. of Telegraph und Tribune.*	Sunday	Independent		1866	16-24	17×23	2.00	‡11,974
GUTENBERG CO., Editors and Publishers, German Telegraph-Tribune Bldg., 217 E. Pearl St.								
Star	Every Morn.	Ind. Rep.		1903	10-16	17×23	5.00	✱**71,878**
	Sunday edition						2.50	✱**73,227**
STAR PUBLISHING COMPANY, Star Building.								
Sun	Evg. *ex. Sun*	Independent		1888	10-12	17×23	3.00	✱**18,450**
R. G. LEEDS, Editor; SUN PUBLISHING COMPANY, 125 East Ohio St.								
Swine Breeders' Journal	Semi-monthly	Swine		1882	16	9×12	.50	
W. H. MORRIS, Editor; MORRIS PRINTING COMPANY, Publishers, 939-41 South Illinois St.								
Telegraph und Tribüne (German)—*see Spottvogel*	Evg. *ex. Sun*	Independent		1865	8	17×23	4.50	‡10,796
Trade Journal	Saturday	Commercial		1890	4	18×24	1.00	3,500
WM. H. ROBSON, Editor and Publisher, Commercial Club Building.								
Typographical Journal	Monthly	Labor		1889	112	7×10	1.00	‡3,000
J. W. HAYS, Editor and Publisher, 640-8 Newton Claypool Building.								
Union	Saturday	Labor		1888	8	17×24	1.00	
EDGAR A. PERKINS, Editor and Publisher, 132 N. Pennsylvania St.								
United Mine Workers Journal	Thursday	Labor		1891	8	15×22	1.00	9,000
WILLIAM SCAIFE, Editor; INTERNATIONAL EXECUTIVE BOARD OF UNITED MINE WORKERS OF AMERICA, Publishers, 1102 State Life Building.								
Up-to-Date Farming	Semi-monthly	Agricultural		1898	24-40	10×14	.50	✱**141,600**
J. A. EVERITT, Editor; EQUITY PUBLISHING COMPANY, 227 W. Washington St.								
Voice	Monthly	Advertising		1909	50	7×10	.50	
ASSOCIATED ADVERTISING CLUBS OF AMERICA, Publishers.								
Western Horseman	Friday	Horse Int'sts.		1877	24-36	11×15	2.00	15,000
DR. J. W. NEAL, Editor; WESTERN HORSEMAN COMPANY, Publishers, Unity Building.								
Wood-Worker	Monthly	Mechanical		1882	100	9×12	1.00	✱10,000
S. H. SMITH, Editor and Publisher, 206-9 Commercial Club Building.								
World (Negro)	Saturday	Republican		1883	4	18×24	1.50	1,000
CHRISTY & CHRISTY, Editors and Publishers, 40 Massachusetts Ave.								
JAMESTOWN, pop. 640 (D 4½); BOONE Co. (C.), pop. 26,321. 27 m. W.N.W. of Indianapolis. Cleve., Cin., Chic. & St. L. R.R. Tel. Exp. Bank. Flour and lumber mills, elevator. Good horse, cattle and hog market.								
Press	Friday	Local		1873	4	18×22	1.00	‡900
GEORGE R. DARNELL, Editor and Publisher.								
JASONVILLE, pop. *3,500 (C 6); GREENE Co. (S.W.), pop. 28,530. 9 m. N. of Linton. S'thrn Ind. R.R. Tel. Exp. Bank. Brick yard. Coal mining.								
Leader	Thursday	Independent		1901	4	17×24	1.00	‡1,000
PIUS LANKFORD, Editor and Publisher.								
JASPER†, pop. 1,863 (D 8); DUBOIS Co. (S.W.), pop. 20,357. 38 m. N.E. of Evansville. S'thrn Ry. Tel. Exp. Banks. Various wood working factories, including desks, veneering and quarter sawed oak; three wagon shops, machine shop. Butter and cheese factory, two large wheat elevators and seven coal mines close by. Iron, sandstone and potter's clay deposits. Trade center of an agricultural district. Benedictine College, and State High School.								
Courier—*issues a four page edition, sub. $1.00*	Friday	Democratic		1858	8	15×22	1.50	‡785
BEN ED. DOANE, Editor and Publisher.								
Herald	Friday	Democratic		1895	8	15×22	1.00	‡1,143
LOUIS ZOERCHER, Editor and Publisher.								
JEFFERSONVILLE†, pop. *15,000 (F 8); CLARK Co. (S.E.), pop. 31,835. On Ohio R., opposite Louisville, Ky. Pittsb., Cin., Chic. & St. L.; Clev., Cin., Chic. & St. L.; Balt. & Ohio S'thwest. R.Rs. Tel. Exp. Banks. Several foundries and machine shop, extensive railroad car works, employing over 1,000 men, ship yards, hollow ware, oil, trunk, slat factories, etc. Reformatory and United States Quartermaster's supply depot.								
Clark County Republican—*weekly edition of Star*	Thursday	Republican		1894	8	15×22	1.00	‡2,600
A. R. SCHIMPFF, Editor; JEFFERSONVILLE PRINTING COMPANY, Publishers.								
Evening News	Evg. *ex. Sun*	Democratic		1872	4	18×24	5.00	1,200
National Democrat—*weekly edition of Evening News*	Friday	Democratic		1854	8	18×24	1.00	2,200
REUBEN DAILEY & SON, Editors and Publishers.								
Star—*see Clark County Republican*	Evg. *ex. Sun*	Republican		1903	8	15×22	4.50	‡1,560
JONESBORO, pop. 1,838 (F 3½); GRANT Co. (N.E.C.), pop. 54,693. 10 m. S. of Marion. Cleve., Cin., Chic. & St. L.; Chic., Cin. & Louisv. R.Rs. Tel. Exp. Bank. Insulated wire, brick, bent wood works, saw and flour mills, etc.								
Herald	Friday	Non-partisan		1893	8	17×23	1.00	
ELON TUCKER, Editor and Publisher.								
KEMPTON, pop. *800 (E 4); TIPTON Co. (N.C.), pop. 19,116. 10 m. W. of Tipton. L. Erie & West. R.R. Tel. Exp. Bank. Tile works. Trade in fine horses, cattle, poultry and hogs.								
Courier	Friday	Independent		1907	4	17×22	1.25	
G. GUY CAMPBELL, Editor and Publisher.								
KENDALLVILLE, pop. 3,354 (G 2); NOBLE Co. (N.E.), pop. 23,533. 27 m. N. by W. of Fort Wayne. L. Shore & Mich. S'thrn; Gr. Rap. & Ind. R.Rs. Tel. Exp. Banks. Manufactures of iron goods, flour, lumber, wind mills, refrigerators, stock tank heaters, pumps, clothes racks, mittens and gloves, caskets, novelty cases, cement tile and brick molds, etc. Large grain trade.								
News	Evg. *ex. Sun*	Independent		1906	4	18×22	4.80	‡1,250
News	Thursday	Democratic		1877	8	20×26	1.50	‡1,350
OSCAR MICHAELIS, Editor and Publisher.								
Standard—*weekly edition of Sun*	Friday	Republican		1863	8	20×27	1.50	1,000
Sun	Evg. *ex. Sun*	Non-political		1890	4	20×24	5.00	800
J. F. ROBINSON, Editor; SUN PUBLISHING COMPANY.								

CIRCULATION: Bold face—sworn. ✱ Detailed statement. ‡ Publisher's report. Plain figures—estimated.
POPULATION: Census of 1900. *Estimated. ‖ Census of 1910. † County Seat. ⅋ Size of page.

				Estab.	Pages.	Size.	Sub.	Circ.
KENTLAND †, pop. 1,006 (C 3); NEWTON Co. (N.W.), pop. 10,448. 57 m. W. of Logansport. Pittsb., Cin., Chic. & St. L.; Chic., Ind. & S'thrn R.Rs. Tel. Exp. Banks. Carriage works. Large grain transfer house. Agricultural district.								
Democrat	Friday	Democratic		1884	8	15×22	1.50	480
EDWARD STEINBACH, Editor and Publisher.								
Newton County Enterprise	Thursday	Republican		1865	8	15×22	1.50	‡1,200
ENTERPRISE PRINTING COMPANY, Editors and Publishers.								
KEWANNA, pop. 646 (E 2½); FULTON Co. (N.), pop. 17,453. 20 m. N. of Logansport. Vandalia; Chic., Cin. & Louisv. R.Rs. Tel. Exp. Banks. Surrounded by an agricultural and cattle raising district. Creamery and two grain elevators. Handle and cigar factories.								
Herald	Friday	Independent		1883	8–16	15×22	1.25	‡1,840
J. C. JESSEN, Editor; HERALD COMPANY, Publishers.								
KINGMAN, pop. *600 (C 4½); FOUNTAIN Co. (W.), pop. 21,446. 17 m. S. E. of Covington. Chic. & East. Ill. R.R. Tel. Exp. Bank. Brick, tile and lumber works.								
Star	Friday	Independent		1898	8	15×22	1.00	650
B. O. HUDLER, Editor and Publisher.								
KIRKLIN, pop. 624 (E 4); CLINTON Co. (C.), pop. 28,202. 11 m. S.E. of Frankfort. Chic., Indianap. & Louisv. R.R. Tel. Exp. Bank. Grain raising and trading center. Three saw mills and two flour mills.								
Journal	Friday	Independent		1897	8	15×22	1.00	400
C. M. HANE, Editor and Publisher.								
KNIGHTSTOWN, pop. 1,942 (F 5); HENRY Co. (E.), pop. 25,088. 34 m. E. of Indianapolis. Cleve., Cin., Chic. & St. L.; Pittsb., Cin., Chic. & St. L. R.Rs. Tel. Exp. Banks. Manufactures of iron, castings, disinfectants, flour, lumber, tiles, buggies, automobiles, etc. Large fence machine plant, canning factory. Natural gas.								
Banner	Friday	Ind. Rep		1867	8	15×22	1.00	‡1,600
WALLACE K. DEEM, Editor and Publisher.								
Home Journal	Semi-monthly	Lit. & Hist		1889	24	10×12	1.00	‡1,100
J. H. ROUNDS, Editor; SOLDIERS' AND SAILORS' ORPHANS' HOME, Publishers.								
KNOX †, pop. 1,466 (D 2); STARKE Co. (N.W.), pop. 10,431. 30 m. S.W. of South Bend. N.Y., Chic. & St. L.; Chic., Ind. & S'thrn R.Rs. Tel. Exp. Banks. Iron deposits in the vicinity. Chief products of the district are corn, wheat, sugar beets, small fruits and live stock.								
Starke County Democrat	Wednesday	Democratic		1861	8	15×22	1.00	900
H. F. SCHRICKER, Editor and Publisher.								
Starke County Republican	Thursday	Republican		1875	8	15×22	1.50	
JOHN L. MOORMAN, Editor and Publisher.								
KOKOMO †, pop. 12,019 (E 3½); HOWARD Co. (N.C.), pop. 28,575. 54 m. N. of Indianapolis. Pittsb., Cin., Chic. & St. L.; L. Erie & West.; Tol., St. L. & West. R.Rs. Tel. Exp. Banks. Various wood working factories, glass works, paper and pulp mills, pottery, rubber, and various other manufactures. Several natural gas wells in vicinity. Farming, grazing and lumbering district.								
Dispatch	Morn. *ex. Mon*	Democratic		1890	8	17×22	5.00	3,250
Dispatch	Wednesday	Democratic		1870	8	17×22	1.50	1,500
C. H. HARANS, Editor; DISPATCH PUBLISHING AND PRINTING COMPANY.								
Tribune	Evg. *ex. Sun*	Republican		1883	8	18×23	5.00	∗**3,920**
Tribune—*in two parts, Tues. and Fri.*	Weekly	Republican		1848	16	18×23	1.50	1,000
J. A. KAUTZ, Editor and Publisher.								
LADOGA, pop. 1,176 (D 5); MONTGOMERY Co. (W.C.), pop. 29,388. 39 m. S. of Lafayette. Chic., Indianap. & Louis.; Cent. Ind. R.Rs. Tel. Exp. Banks. Carriages, flour, lumber, etc. Trade center.								
Leader	Friday	Independent		1879	8	15×22	1.00	‡816
J. F. WARFEL, Editor and Publisher.								
LAFAYETTE †, pop. 19,238 (D 4); TIPPECANOE Co. (N.W.C.), pop. 38,659. On Wabash R., 63 m. N.W. of Indianapolis. Cleve., Cin., Chic. & St. L.; L. Erie & West.; Chic., Indianap. & Louisv.; Wabash R.Rs. Tel. Exp. Banks. Bridge works, cracker factory, two pork packing houses, three lumber mills, four foundries, wagon works. carpet factory, electrical works, soap factory, two breweries, three grain elevators, three flour mills, three brick yards Monon shops. Fertile grain raising district; important grain market. Purdue University (a State agricultural college).								
Courier	Evg. *ex. Sun*	Republican		1849	8-12	17×22	5.20	∗**5,732**
Courier	Friday	Republican		1831	12	17×22	1.00	1,750
M. M. MAYERSTEIN, Publisher.								
Leader	Thursday	Independent		1873	8	17×24	.50	800
CHAS. F. WILLIAMS, Editor and Publisher.								
Morning Journal—*Friday edition is also the weekly*	Morn. *ex. Sun* *Friday edition*	Republican		1829	8-16	17×24	4.00	**6,000** **6,500**
BURT-HAYWOOD COMPANY (Inc.), Editors and Publishers.								
Painter and Decorator	Monthly	Labor			60	7×10	1.00	50,000
J. C. SKEMP, Editor; BROTHERHOOD OF PAINTERS AND DECORATORS OF AMERICA, Pubs.								
Purdue Exponent	Daily *dur. Coll. year.*	Collegiate		1906	4	13×20	2.50	1,600
STUDENTS OF PURDUE UNIVERSITY, Editors and Publishers.								
Shears—*see Chicago, Ill.*								
Sunday Leader	Sunday	Independent		1873	8	17×24	2.00	
CHAS. F. WILLIAMS, Editor and Publisher.								
Sunday Times	Sunday	Independent		1879	8	17×24	2.00	‡5,897
CHAS. H. BALL, Editor and Publisher.								
Tippecanoe County Democrat	Friday	Democratic		1908	8	17×24	1.00	‡1,800
R. M. ISHERWOOD, Editor and Publisher.								
LAFONTAINE, pop. *400 (F 3); WABASH Co. (N.E.C.), pop. 28,235. 11 m. S.E. of Wabash. Clev., Cin., Chic. & St. L. R.R. Tel. Exp. Bank. Natural gas and oil. Saw mill.								
Herald	Friday	Independent		1896	8	15×22	1.00	750
J. S. DILLON, Editor and Publisher.								

CIRCULATION: Bold face—sworn. ∗ Detailed statement. ‡ Publisher's report. Plain figures—estimated.
POPULATION: Census of 1900. * Estimated. ‖ Census of 1910. † County Seat. ⅋ Size of page.

			Estab.	Pages.	⅛Size.	Sub.	Circ.
LAGRANGE†, pop. 1,703 (G 1); LAGRANGE Co. (N.E.), pop. 15,284. 46 m. N. by W. of Fort Wayne. St. Joseph Val.; Gr. Rap. & Ind. R.R. Tel. Exp. Bank. Saw, planing and flour mills, oar and broom handle factory, mitten and glove factory, cannery, tannery. Farming section.							
Dirt	Monthly	Financial	1900	36	9×12	2.00	901
CENTRAL ASSOCIATION, Editors and Publishers.							
LaGrange County Democrat	Friday	Democratic	1879	8	18×24	1.00	1,100
E. E. COMBS, Editor; E. E. COMBS & Co., Publishers.							
Saturday Call	Saturday	Independent	1892	8	18×24	1.25	‡1,560
W. D. RHEUBOTTOM, Editor and Publisher.							
Standard	Thursday	Republican	1857	12	15×22	1.50	‡2,000
R. H. RERICK, Editor and Publisher.							
LAKE, pop. *500 (C 9); SPENCER Co. (S.W.), pop. 22,407. 10 m. N.W. of Rockport, nearest tel., sta. Evansv. Ry. Co. R.R. Exp. Bank. Tiling, flour and lumber manufactured. Large tobacco and grain market.							
Richland City Times	Thursday	Independent	1909	4	15×22	1.00	
W. L. TRUITT, Editor and Publisher.							
LAPEL, pop. 869 (F 4½); MADISON Co. (E.C.), pop. ‖65,224. 9 m. W. of Anderson. Cent. Ind. R.R. Tel. Exp. Bank. Two glass factories, two elevators, lumber yard, etc.							
News	Thursday	Independent	1891	4	13×20	1.00	700
LAWRENCE E. FAIR, Editor and Publisher.							
LA PORTE†, pop. *10,000 (D 1); LA PORTE Co. (N.W.), pop. 38,386. 25 m. W. of South Bend. *L. Shore & Mich. S'thrn; L. Erie & West.; Pere Marq. R.Rs. Tel. Exp. Banks.* Flour, woolens, barrels, furniture, machinery, carriages, bicycles, automobiles, engines, threshers, pianos, mouldings, etc. Center of a rich farming district.							
Argus-Bulletin	Morn. & Evg. ex. Sun	Democratic	1895	8	15×22	5.00	1,568
Argus-Bulletin	Thursday	Democratic	1869	16	15×22	1.50	900
ARGUS-BULLETIN COMPANY, Editors and Publishers.							
Herald	Evg. ex. Sun	Republican	1888	8	17×24	5.00	1,800
Herald	Thursday	Republican	1836	16	17×24	2.00	1,300 SEE ADVT
E. MOLLOY, Editor; LA PORTE PRINTING COMPANY, Publishers.							
LAUREL, pop. 600 (G 5½); FRANKLIN Co. (E.), pop. 16,388. 32 m. S.S.W. of Richmond. Cleve., Cin., Chic. & St. L. R.R. Tel. Exp. Bank. Large stone industries; large saw mill and flour mill.							
Review	Wednesday	Independent	877	4	20×26	1.50	1,100
JOHN O'HAIR, Editor and Publisher.							
LAWRENCEBURG†, pop. 4,326 (H 6); DEARBORN Co. (S. E.), pop. 22,194. On Ohio R., 22 m. W. of Cincinnati. Balt. & Ohio S'thwest.; Clev., Cin., Chic. & St. L. R.Rs. Tel. Exp. Banks. Furniture factory, flour mills and distilleries, also manufactures of barrels, pumps, fireworks, coffins, buggies, beer, saws, etc.							
News	Friday ... Local		1894	8-16	9×12	1.00	
JOHN M. FICHTER, Editor and Publisher.							
Press	Wednesday	Republican	1850	8	15×22	1.50	✱**1,566**
GEORGE J. CRAVENS, Editor and Publisher.							
Register	Thursday	Democratic	1837	8	15×22	1.50	‡1,400
W. F. GOODEN, Editor; REGISTER PRINTING COMPANY, Publishers.							
LEBANON†, pop. 4,465 (E 4½); BOONE Co. (C.), pop. 26,321. 25 m. N. W. of Indianapolis. Cleve., Cin., Chic. & St. L.; Cent. Ind. R.Rs. Tel. Exp. Banks. Flour, saw and planing mills, furniture, canning, glove and radiator factories and grain elevators. Cream separator and steel wheel works. Trade center of a farming and dairying region.							
Patriot	Thursday	Republican	1857	12	15×22	1.25	‡1,950
S. N. CRAGUN, Editor and Publisher.							
Pioneer	Thursday	Democratic	1852	12	15×22	1.00	✱**2,471**
BEN F. MCKEY, Editor and Publisher.							
Reporter	Morn. & Evg. ex. Sun	Independent	1891	4	17×22	4.50	**1,275**
ADAM H. FELKER, Editor and Publisher.							
LEESBURG, pop. 390 (F 2); KOSCIUSKO Co. (N.), pop. 29,109. 7 m. N. of Warsaw. Cleve., Cin., Chic., & St. L. R.R. Tel. Exp. Bank. Some manufacturing. Grain and live stock shipped.							
Journal	Wednessday	Independent	1908	8	15×22	1.00	‡750
F. J. GIBBARD, Editor and Publisher.							
LEWISVILLE, pop. *500 (G 5); HENRY Co. (E.), pop. 25,088. 9 m. S. of Newcastle. Pittsb., Cin., Chic. & St. L. R.R. Tel. Exp. Bank. Cement tile plant. Grain and live stock.							
National Road Traveler	Thursday	Republican	1908	10	15×22	1.00	‡700
PEELLE BROS., Editors and Publishers.							
LIBERTY †, pop. 1,449 (H 5); UNION Co. (S.E.), pop. 6,748. 15 m. S. by W. of Richmond. Cin., Ham. & Day. R.R. Tel. Exp. Banks. Flour mills, stone quarries, farming implement factory, etc. Trade center of a farming and grazing district.							
Express	Thursday	Democratic	1903	8	18×22	1.25	‡2,490
F. L. BEHYMER, Editor and Publisher.							
Herald	Thursday	Republican	1851	8	15×22	1.50	1,000
C. W. & O. L. STIVERS, Editors and Publishers.							
LIGONIER, pop. 2,231 (F 1½); NOBLE Co. (N.E.), pop. 23,533. 25 m. S.E. of Elkhart. L. Shore & Mich. S'thrn R.R. Tel. Exp. Banks. Lumber mills, cooper shops, large flour mills, carriage factories, etc. Trade center of a grain raising and wool growing section.							
Banner	Thursday	Democratic	1866	8	20×24	2.00	1,100
J. E. MCDONALD, Editor; BANNER PUBLISHING COMPANY.							
Leader	Thursday	Republican	1880	8	22×26	1.50	1,100
E. G. THOMPSON, Editor and Publisher.							

CIRCULATION: Bold face—sworn. ✱ Detailed statement. ‡ Publisher's report. Plain figures—estimated.
POPULATION: Census of 1900. * Estimated. ‖ Census of 1910. † County Seat. ⅛ Size of page.

			Estab.	Pages.	Size.	Sub.	Circ.
LINTON, pop. *8,500 (C 6½); GREENE Co. (S.W.), pop. 28,530. 12 m. W. of Bloomfield. Indianap. S'thrn; S'thrn Ind.; Chic., Indianap. & Louisv.; Vandalia R.Rs. Tel. Exp. Banks. Coal mines in vicinity. Farming section.							
Call	Evg. *ex. Sun*	Independent	1901	8	15×22	5.00	‡2,500
Call	Friday	Democratic	1888	8	15×22	1.00	‡3,500
W. M. Moss, Editor; LINTON CALL COMPANY (Inc.), Publishers.							
Citizen	Evg. *ex. Sun*	Democratic	1907	4	18×24	5.00	1,900
Citizen	Thursday	Democratic	1905	4	18×24	1.00	1,200 SEE ADVT
JOSEPH E. TURNER, Editor and Publisher.							
Record	Thursday	Republican	1897	8	15×22	1.00	‡1,116
A. PALMER, Editor and Publisher.							
LOGANSPORT †, pop. 17,932 (E 3); CASS Co. (N.C.), pop. 34,545. On Wabash R., 75 m. N. by W. of Indianapolis. Pittsb., Cin., Chic. & St. L.; Wabash; Vandalia R.Rs. Tel. Exp. Banks. Important manufacturing point, its products including water wheels, electric car trucks, castings, machinery, paper, woolen goods, furniture, barrels and various other manufactures. Important shipping point for grain, lumber, pork, etc. Natural gas used as fuel.							
Chronicle	Saturday	Independent	1875	8	15×22	1.50	‡3,800
H. J. MCSHEEHY, Editor and Publisher.							
Freie Presse (German)	Saturday	Independent		8	15×22	2.00	1,100
JOHN DAY, Editor and Publisher.							
Journal	Morn. *ex. Mon*	Republican	1875	8	18×22	4.50	***3,380**
Journal	Wednesday	Republican	1843	8	18×22	1.00	**1,800**
JOURNAL CORPORATION, Editors and Publishers.							
Pharos	Evg. *ex. Sun*	Democratic	1874	8	18×22	4.50	
Pharos	Wed. & Sat.	Democratic	1841	8	18×22	1.25	
LOUTHAIN & BARNES, Editors and Publishers.							
Reporter	Evg. *ex. Sun*	Independent	1889	8	18×23	5.20	3,000
Reporter—*in two parts, Tuesday and Friday*	Weekly	Independent	1889	16	18×23	1.25	2,500
INEZ M. SUTTON, Publisher.							
Times	Friday	Prohibition	1886	8	18×22	1.00	‡1,440
C. O. FENTON, Editor and Publisher.							
Tribune	Morn. *ex. Mon*	Republican	1907	8	17×22	3.50	***5,003**
LOGANSPORT TRIBUNE COMPANY, Publishers.							
LOOGOOTEE, pop. *2,982 (D 7); MARTIN Co. (S.W.), pop. 14,711. 34 m. E. of Vincennes. Balt. & Ohio S'thwest. R.R. Tel. Exp. Bank. Coal found in vicinity. Window glass, bottle and fruit jar works, interior finish factory, etc. Draft horses and other stock raised.							
Martin County Tribune	Friday	Republican	1874	8	15×22	1.00	**2,500**
WILL K. PENROD, Editor and Publisher.							
Sentinel	Tues. & Fri.	Independent	1908	4	15×22	1.00	
STRANGE & GOOTEE, Editors and Publishers.							
LOWELL, pop. 1,275 (C 2); LAKE Co. (Ex.N.W.), pop. 37,392. 10 m. S. by W. of Crown Point. Chic., Indianap. & Louisv. R.R. Tel. Exp. Banks. Agricultural district.							
Souvenir	Wednesday	Republican	1901	8	15×22	1.00	600
E. E. WOODCOCK, Editor and Publisher.							
Tribune	Thursday	Republican	1885	8	16×22	1.00	963
H. H. & L. W. RAGON, Editors and Publishers.							
LYNN, pop. 705 (H 4½); RANDOLPH Co. (E.), pop. 28,653. 9 m. S. of Winchester. Gr. Rap. & Ind.; Cleve., Cin., Chic. & St. L. R.Rs. Tel. Exp. Bank. Farming.							
Herald	Thursday	Republican	1898	8	15×22	1.00	650
FRANK WRIGHT, Editor and Publisher.							
LYONS, pop. *1,200 (C 6½); GREENE Co. (S.W.), pop. 28,530. 9 m. S.W. of Bloomfield. Vandalia R.R. Tel. Exp. Bank.							
Herald	Friday	Local	1904	4	15×22	1.00	400
R. A. LEE, Editor and Publisher.							
MACY, pop. *600 (E 2½); MIAMI Co. (N.C.), pop. 28,344. 15 m. N. of Peru. L. Erie & West. R.R. Tel. Exp. Bank. Farming and grazing region.							
Monitor	Thursday	Independent	1885	8	13×20	1.00	‡650
W. H. MYERS, Editor and Publisher.							
MADISON †, pop. 7,835 (G 7); JEFFERSON Co. (S.E.), pop. 22,913. On Ohio R. 40 m. N E. of New Albany. Pittsb., Cin., Chic. & St. L. R.R. Tel. Exp. Banks. Manufactures of steamboats, furniture, engines, boilers, straw paper, tobacco, pearl buttons, spokes, cooperage, tacks, etc. Shipping center of an agricultural region.							
Courier	Evg. *ex. Sun*	Republican	1849	4	17×22	5.00	***2,268**
Courier	Thursday	Republican	1837	8	17×22	1.00	‡500
M. C. & W. S. GARBER, Editors; COURIER COMPANY, Publishers.							
Democrat—*issues a morning rural route edition, sub. $2.00*	Evg. *ex. Sun*	Democratic	1889	4	17×22	5.00	‡1,700
A. S. CHAPMAN, Editor; DEMOCRAT COMPANY, Publishers.							
Herald	Evg. *ex. Sun*	Democratic	1883	4	16×22	5.00	1,375
Herald	Thursday	Democratic	1870	8	16×22	1.00	1,420
JOHN B. NIESSE & M. H. COCHRANE, Editors; HERALD COMPANY, Publishers.							
News	Thursday	Republican	1904	4	20×22	1.00	
H. M. CHAPMAN, Editor and Publisher.							
MARENGO, pop. 700 (E 8); CRAWFORD Co. (S.), pop. 13,476. 30 m. W. of New Albany. S'thrn Ry. Tel. Exp. Bank. Tomato canning, fertilizers, two saw mills, flour mill. Large quarries. Trading center.							
Observer	Friday	Republican	1886	8	15×22	1.00	600
J. H. WEATHERS, Editor and Publisher.							

CIRCULATION: Bold face—sworn. * Detailed statement. ‡ Publisher's report. Plain figures—estimated.
POPULATION: Census of 1900. * Estimated. ‖ Census of 1910. † County Seat. ⅛ Size of page.

			Estab.	Pages.	Size.	Sub.	Circ.
MARION †, pop. 24,030 (F 3½); GRANT Co. (N.E.C.), pop. 54,693. 40 m. S.E. of Logansport. Cleve., Cin., Chic. & St. L.; Pittsb., Cin., Chic. & St. L.: Tol., St. L. & West.; Chic., Cin. & Louisv. R.Rs. Tel. Exp. Banks. Glass works, rolling mill, malleable iron works, and other manufactures. Natural gas and oil, farming and fruit raising district. National Military Home.							
Chronicle	Evg. *ex. Sun*	Republican	1886	8	17×22	5.00	✱**5,605**
Chronicle	Friday	Republican	1865	8	17×22	1.00	2,000
GEO. B. LOCKWOOD, Editor; CHRONICLE NEWSPAPER COMPANY, Publishers.							
Leader	Evg. *ex. Sun*	Democratic	1888	10-16	17×23	5.20	‡5,902
Leader	Friday	Democratic	1870	8	17×23	1.00	‡1,000
A. E. GIBSON, Editor; E. H. JOHNSON (Receiver), Publisher.							
News-Tribune	Every Morn	Independent	1894	8-12	17×24	5.20	5,000
	Sunday edition						5,000
MARION TRIBUNE COMPANY, Publishers.							
Teacher's Journal	Monthly	Educational	1901	80	6×9	1.00	8,000
A. JONES, Editor; TEACHERS' JOURNAL PRINTING COMPANY, Publishers.							
MARKLE, pop. 729 (G 3); HUNTINGTON Co. (N.E.), pop. 28,901. 10 m. S.E. of Huntington. Cin., Buff. & Chic.; Erie R.Rs. Tel. Exp. Bank. Agricultural section.							
Journal	Thursday	Local	1892	8	15×22	1.00	‡800
D. C. BICKHARD & W. W. ROGERS, Editors; W. W. ROGERS, Publisher.							
MARSHALL, pop. *350 (C 5); PARKE Co. (W.), pop. 23,000. 7 m. N. of Rockville. Cin., Ham. & Day. R.R. Tel. Exp. Bank.							
News	Thursday	Local	1898	4	15×22	1.00	295
W. MERLE ODLE, Editor and Publisher.							
MARTINSVILLE †, pop. 4,038 (E 6); MORGAN Co. (C.), pop. 20,457. 30 m. S.S.W of Indianapolis. Cleve., Cin., Chic. & St. L.; Vandalia R.Rs. Tel. Exp. Banks. Flour, planing, saw mills, wooden ware factory, hickory chair plant, large brick plant. Surrounding district agricultural. Seven artesian mineral water sanatoriums.							
Democrat	Friday	Democratic	1845	8	15×22	1.00	900
G. E. FINNEY, Editor; G. E. FINNEY'S SONS, Publishers.							
Reporter	Evg. *ex. Sun*	Republican	1889	4	15×22	3.00	‡1,050
Republican—*weekly edition of Reporter*	Thursday	Ind. Rep	1870	8	15×22	1.00	‡1,700
FRANK T. SINGLETON, Editor and Publisher.							
MATTHEWS, pop. *1,500 (F 4); GRANT Co. (N.E.C.), pop. 54,693. 15 m. S.S.E. of Marion. Pittsb., Cin., Chic. & St. L. R.R. Tel. Exp. Bank.							
Herald	Friday	Republican	1909	8	11×15	1.00	
OTTO R. REED, Editor and Publisher.							
MECCA, pop. *1,200 (C 5); PARKE Co. (W.), pop. 23,000. 6 m. W.S.W. of Rockville. Chic. & East. Ill. R.R. Tel. Exp. Bank.							
Independent	Friday	Democratic	1907	10	13×20	1.00	
I. A. & S. E. MENDENHALL, Editors and Publishers.							
MEDARYVILLE, pop. *700 (D 2); PULASKI Co. (N.W.), pop. 14,033. 16 m. W. of Winamac. Chic., Indianap. & Louisv. R.R. Tel. Exp. Banks. Local trade center.							
Advertiser	Saturday	Non-partisan	1894	8	13×20	1.00	‡750
H. C. SCHOTT, Editor and Publisher.							
MELLOTT, pop. *300 (C 4); FOUNTAIN Co. (W.), pop. 21,446. 15 m. E. of Covington. Tol., St. L. & West. R.R. Tel. Exp. Bank.							
Advocate	Friday	Republican	1910	8	15×22	1.00	
W. W. WADE, Editor; BOWMAN & WADE, Publishers.							
MENTONE, pop. *900 (E 2); KOSCIUSKO Co. (N.), pop. 29,109. 50 m. W. of Fort Wayne. N.Y., Chic. & St. L. R.R. Tel. Exp. Banks. Agricultural district; ships live stock.							
Tri-County Gazette	Thursday	Local	1885	8	15×22	1.00	‡1,250
C. M. SMITH, Editor and Publisher.							
MEROM, pop. 478 (B 6); SULLIVAN Co. (S.W.), pop. 26,005. 10 m. S.W. of Sullivan, nearest banking town. Indianap. S'thrn R.R. Tel. Exp. Grain growing.							
Herald	Thursday	Democratic	1908	8	15×22	1.00	‡950
J. J. PARKER, Editor and Publisher.							
MICHIGAN CITY, pop. 17,292 (D 1); LA PORTE Co. (N.W.), pop. 38,386. On Lake Michigan, 56 m. E.S.E. of Chicago. Mich. Cent.; Chic., Indianap. & Louisv.; L. Erie & West.; Pere Marq. R.Rs. Tel. Exp. Banks. Important manufactures, including railroad cars chairs, furniture, hosiery, wool and leather gloves and mittens, shirts, overalls and blouses, lumber, cooperage, etc. Lake commerce and lumber trade leading interests. Northern State Prison.							
Dispatch—*weekly edition of Evening Dispatch*	Thursday	Democratic	1879	8	20×26	2.00	900
Evening Dispatch	Evg. *ex. Sun*	Democratic	1880	8	17×22	5.00	900
J. B. FAULKNOR, Editor; FRANCIS & FAULKNOR, Publishers.							
Evening News	Evg. *ex. Sun*	Republican	1882	8	17×22	5.00	1,500
News—*weekly edition of Evening News*	Wednesday	Republican	1835	8	17×24	2.00	900
ROBB & MISENER, Editors and Publishers.							
Times	Saturday	Non-partisan	1909	8	17×22	1.50	
K. FREITAG, Editor and Publisher.							
MIDDLEBURY, pop. 572 (F 1); ELKHART Co. (N.), pop. 45,052. 10 m. N.E. of Goshen. St. Joseph Val.; L. Shore & Mich. S'thrn R.Rs. Tel. Exp. Banks. Several mills and factories.							
Independent	Friday	Independent	1887	8	15×22	1.00	500
H. E. BLOOM, Editor and Publisher.							
MIDDLETOWN, pop. 1,801 (F 4½); HENRY Co. (E.), pop. 25,088. 40 m. W. N. W. of Richmond. Pittsb., Cin., Chic. & St. L. R.R. Tel. Exp. Bank. Woolen and a glass factory, iron and steel rolling mill, saw and flour mills, etc. Farming and stock raising district.							
News	Friday	Independent	1885	4-8	15×22	1.25	‡950
B. R. INMAN, Editor and Publisher.							

CIRCULATION: Bold face—sworn. ✱ Detailed statement. ‡ Publisher's report. Plain figures—estimated.
POPULATION: Census of 1900. * Estimated. ‖ Census of 1910. † County Seat. ⟆ Size of page.

			Estab.	Pages.	Size.	Sub.	Circ.
MILFORD, pop. 905 (F 2); Kosciusko Co. (N.), pop. 29,109. 12 m. S. of Goshen. Cleve., Cin., Chic. & St. L. R.R. Tel. Exp. Bank. Farming district.							
Mail	Thursday	Independent	1888	8	18×24	1.50	‡1,160
W. E. Groves, Editor; Groves & Forbing, Publishers.							
MILLERSBURG, pop. 481 (F 1½); Elkhart Co. (N.), pop. 45,052. 9 m. S.E. of Goshen. L. Shore & Mich. S'thrn; Wabash R.Rs. Tel. Exp. Bank. Agriculture.							
Grit	Thursday	Independent	1892	8	17×22	1.25	‡650
W. B. Barnard, Editor and Publisher.							
MILROY, pop. *700 (G 5½); Rush Co. (S.E.C.), pop. 20,148. 8 m. S. of Rushville. Cleve., Cin., Chic. & St. L. R.R. Tel. Exp. Bank. Flour and saw mills. Agricultural section.							
Press	Tues. & Fri.	Independent	1895	4	15×22	1.00	‡960
F. Curtis Green, Editor and Publisher.							
MISHAWAKA, pop. *9,000 (E 1); St. Joseph Co. (N.), pop. 58,881. On St. Joseph R., at head of nav., 4 m. E. of South Bend. L. Shore & Mich. S'thrn; Gr. Trunk R.Rs. Tel. Exp. Bank. Large manufactures of flour, furniture, wood split pulleys, woolen boots and rubbers, windmills, plows, wagons, foundry and machine shops, etc.							
Democrat	Friday	Democratic	1891	8	15×22	1.00	
L. F. Osborne, Editor; Democrat Publishing Company (Inc.).							
Enterprise	Friday	Republican	1854	8	15×22	1.50	‡1,300
Ed. A. Jernegan, Editor and Publisher.							
MITCHELL, pop. 1,772 (E 7); Lawrence Co. (S.), pop. 25,729. 61 m. N.W. of New Albany. Chic., Indianap. & Louisv.; Balt. & Ohio S'thwest. R.Rs. Tel. Exp. Banks. Saw mills, lime kilns, stone quarries and cement mills.							
Commercial	Thursday	Republican	1865	4	17×24	1.00	842
Howard Chitty, Editor and Publisher.							
Tribune	Thursday	Republican	1899	8	15×22	1.00	‡1,250
W. E. Stipp, Editor and Publisher.							
MONON, pop. 1,160 (D 3); White Co. (N.W.), pop. 19,138. 31 m. N. of Lafayette. Chic. Indianap. & Louisv. R.R. Tel. Exp. Bank. Large stone crusher plant, lime kilns.							
News	Friday	Independent	1888	8	15×22	1.50	1,750
W. J. Huff & Son, Editors and Publishers.							
MONROEVILLE, pop. *900 (H 2½); Allen Co. (N.E.), pop. 77,270. 16 m. E.S.E. of Fort Wayne. Pittsb., Ft. W. & Chic. R.R. Tel. Exp. Bank. Agricultural region. Saw, grist, stave, heading and planing mills, elevators, lumber yards, cement block and tile works, etc.							
Breeze	Thursday	Independent	1869	8	13×20	1.30	‡700
John D. Alleger, Editor and Publisher.							
MONTEREY, pop. 261 (E 2); Pulaski Co. (N.W.), pop. 14,033. 12 m. N.E. of Winamac. Erie R.R. Tel. Exp. Bank, Leiters Ford. Farming region.							
Sun	Thursday	Republican	1897	8	13×20	1.00	700
Irving D. Young, Editor and Publisher.							
MONTEZUMA, pop. 1,172 (C 5); Parke Co. (W.), pop. 23,000. On Wabash R. 25 m. N. of Terre Haute. Cin., Ham. & Day. R.R. Tel. Exp. Bank. Lumber and planing mill, feed mill, fire brick factory, clay roofing factory, paving brick works, tile works, flour mills; coal mine.							
Record	Friday	Independent	1904	8	15×22	1.00	1,400
Arthur Powell, Editor and Publisher.							
MONTICELLO †, pop. 2,107 (D 3); White Co. (N.W.), pop. 19,138. 21 m. W. of Logansport. Pittsb., Cin., Chic. & St. L.; Chic., Indianap. & Louisv. R.Rs. Tel. Exp. Banks. Flour mill, planing mills, cement block factory, tile works, thread factory, pickle factory.							
Evening Journal	Evg. *ex. Sun*	Local	1896	4	15×22	5.00	‡400
Newton Bros., Editors and Publishers.							
Herald	Thursday	Republican	1862	8	15×22	1.50	*1,604
J. B. Van Buskirk, Editor and Publisher.							
White County Democrat	Friday	Democratic	1882	8	15×22	1.50	**1,786**
Clarke & Simons, Editors and Publishers.							
MONTPELIER, pop. 3,405 (G 3½); Blackford Co. (E.), pop. 17,213. 38 m. S. by W. of Fort Wayne. L. Erie & West. R.R. Tel. Exp. Banks. Steel castings, shovels, steam boilers, oil cups, saw mills, machine shops. Headquarters of Standard Oil Co. for Indiana oil field.							
Evening Herald	Evg. *ex. Sun*	Local	1895	4	17×24	5.00	‡850
Herald—*weekly edition of Evening Herald*	Thursday	Local	1892	8	15×22	1.00	480
H. L. Troutman, Editor and Publisher.							
Indiana Redman	Monthly	I. O. R. M.	1905	8	11×16	.50	2,000
Lew E. Worster, Editor and Publisher.							
Practical Farmer Boy	Monthly	Agricultural	1906	8	11×16	.25	
Lew E. Worster, Editor and Publisher.							
Rural Tribune	Friday	Agric.&Local.	1905	12	11×16	.60	‡670
Lew E. Worster, Editor and Publisher.							
MOORESVILLE, pop. 974 (E 5); Morgan Co. (C.), pop. 20,457. 16 m. S.W. of Indianapolis. Vandalia R.R. Tel. Exp. Banks. Flour and saw mills, iron bedstead and furniture factories. Grain, stock and lumber shipped. Two grain elevators.							
Times	Friday	Ind. Rep	1889	8	15×22	1.00	‡450
W. H. Sage, Editor and Publisher.							
MORGANTOWN, pop. *600 (E 6); Morgan Co. (C.), pop. 20,457. 12 m. S.E. of Martinsville. Cleve., Cin., Chic., & St. L.; Indianap. S'thrn R.Rs. Tel. Exp. Bank. Saw, planing and flour mills, table factory.							
Truth	Friday	Independent	1895	4	18×24	1.00	800
Emerson M. Wood, Editor and Publisher.							
MOROCCO, pop. 920 (C 2½); Newton Co. (N.W.), pop. 10,448. 68 m. S.S.E. of Chicago. Chic., & East. Ill.; Chic., Ind. & S'thrn R.Rs. Tel. Exp. Banks. Cement block, and wood and steel novelty works.							
Courier	Friday	Independent	1874	8	15×22	1.50	900
L. P. Builta, Editor and Publisher.							

Circulation: Bold face—sworn. * Detailed statement. ‡ Publisher's report. Plain figures—estimated.
Population: Census of 1900. *Estimated. ‖ Census of 1910. † County Seat. ⅋ Size of page.

				Estab.	Pages.	Size.	Sub.	Circ.
MORRISTOWN, pop. 565 (F 5); SHELBY Co. (S.E.C.), pop. 26,491. 25 m. E.S.E. of Indianapolis. Cin., Ham. & Day. R.R. Tel. Exp. Bank. Grain elevators, flour mill, saw mills.								
Sun	Thursday	Independent		1888	8	15×22	1.00	**650**
ORA L. MCDANIEL, Editor and Publisher.								
MT. AYR, pop. *300 (C 2½); NEWTON Co. (N.W.), pop. 10,448. 17 m. N. E. of Kentland. Chic. & East. Ill. R.R. Tel. Exp. Bank. Tile factory. Corn and oats chief crops.								
Pilot	Thursday	Independent		1906	8	13×20	1.00	**425**
F. H. ROBERTSON, Editor and Publisher.								
MOUNT VERNON †, pop. 5,132 (B 9); POSEY Co. (Ex.S.W.), pop. 22,333. On Ohio R., 20 m. W. of Evansville. Evans. & Terre Haute; Louisv. & Nash. R.Rs. Tel. Exp. Banks. Several flour and saw mills, etc. Trade center and shipping point via river. Farming district.								
Democrat	Morn. *ex. Sun*	Democratic		1891	4	16×23	4.50	‡650
Democrat	Thursday	Democratic		1867	8	16×23	1.00	‡1,600
PETE W. ROCHE, Editor; ROCHE BROS., Publishers.								
Evening Sun—*see Sun*	Evg. *ex. Sun*	Republican		1907	4	17×24	5.20	**834**
Republican	Friday	Republican		1893	4	15×22	.75	1,100
HOWARD H. SARLLS, Editor and Publisher.								
Sun—*weekly edition of Evening Sun*	Friday	Republican		1879	4	17×24	1.00	**1,750**
WINSTON MENZIES, Editor; SUN PRINTING COMPANY (Inc.), Publishers.								
Unafraid	Saturday	Independent		1904	8	13×20	.75	700
B. O. HANBY, Editor; UNAFRAID COMPANY, Publishers.								
Western Star	Thursday	Democratic		1877	8	15×22	1.00	1,850
JOHN C. LEFFEL, Editor and Publisher.								
MULBERRY, pop. *529 (D 4); CLINTON Co. (C.), pop. 28,202. 15 m. E.S.E. of Lafayette. L. Erie & West. R.R. Tel. Exp. Bank. Farming section.								
Reporter	Friday	Local		1890	8	15×22	1.00	‡850
W. N. CLARK, Editor and Publisher.								
MUNCIE †, pop. 27,298 (G 4); DELAWARE Co. (E.), pop. 49,624. On White R., 54 m. N.E. of Indianapolis. L. Erie & West.; Cleve., Cin., Chic. & St. L.; Cent. Ind.; Chic., Cin. & Louisv.; Pittsb., Cin., Chic. & St. L. R.Rs. Tel. Exp. Banks. Engine, machinery and other factories, malleable iron works, steel mills, silverware and novelty factories, window glass, bottle and jar works, carriage and buggy factory, fence machines and iron fencing and various other industries, also the largest bending works in the country.								
Evening Press	Evg. *ex. Sun*	Independent		1886	8	17×22	3.00	2,700
GEORGE B. LOCKWOOD, Editor; PRESS PUBLISHING COMPANY.								
Herald	Friday	Democratic		1885	8	17×22	1.00	500
J. E. CLAREY, Editor and Publisher.								
Indiana Endeavorer	Monthly	Y. P. S. C. E.		1894	16	9×12	.25	700
J. ELMER RHEA, Editor; JOSEPH P. WILLIAMS, Publisher.								
Morning Star	Every Morn	Ind. Rep.		1899	8–16	17×22	5.00	✱**20,212**
	Sunday edition				24–40		2.50	14,000
ROBERT L. WILLIAMSON, Editor; STAR PUBLISHING COMPANY.								
Observer	Saturday	Republican		1902	8	11×15	.50	‡2,500
ROBERT T. WINTERS, Editor and Publisher.								
Times	Thursday	Republican		1861	8	17×22	1.00	300
J. E. CLAREY, Editor and Publisher.								
NAPPANEE, pop. *2,500 (E 1½); ELKHART Co. (N.), pop. 45,052. 13 m. S.W. of Goshen. Balt. & Ohio R.R. Tel. Exp. Banks. Lumbering district. Lumber, shingle, stave, butter tub, extension table, and other factories.								
Advance	Wednesday	Republican		1891	8	15×22	1.50	‡1,250
I. D. LANDIS, Editor and Publisher.								
News	Wednesday	Independent		1879	8	17×24	1.50	600
GORDON N. MURRAY, Editor and Publisher.								
NASHVILLE †, pop. 393 (E 6); BROWN Co. (S.C.), pop. 9,727. 40 m. S. by W. of Indianapolis. Nearest railroad sta., Helmsburg. Indianap. S'thrn R.R. Tel. Exp. Stage connection. Bank. Agricultural section.								
Brown County Democrat	Thursday	Democratic		1870	4	18×24	1.25	980
ALONZO ALLISON & SON, Editors and Publishers.								
NEW ALBANY †, pop. 20,628 (F 8); FLOYD Co. (S.), pop. 30,118. On Ohio R., 5 m. N.W. of Louisville. Balt. & Ohio S'thwest.; Chic., Indianap. & Louisv.; and three other R.Rs. Tel. Exp. Banks. Important commercial and manufacturing city. Two large rolling mills (800 hands), three furniture factories (500 hands), edge tool, woolen, and cotton mills (500 hands), three tanneries (400 hands), flour and planing mills, engine and boiler works, four machine shops, also hardwood, clothing, hickory handle and stave works and many other smaller factories. Large shipping and supply trade. De Pauw Female College (Methodist).								
Evening Tribune—*see Tribune*	Evg. *ex. Sun*	Republican		1888	4	20×24	5.00	1,250
Ledger	Evg. *ex. Sun*	Democratic		1849	4	19×24	5.00	1,600
Ledger	Wednesday	Democratic		1849	8	15×22	1.00	4,500
LEDGER COMPANY, Publishers.								
Medical Herald	Monthly	Medical		1882	68	7×10	1.00	4,000
G. H. DAY, M.D., Editor; NEW ALBANY MEDICAL HERALD COMPANY, Publishers.								
Public Press	Tuesday	Democratic		1881	8	15×23	1.25	1,250
FRANK GWIN, Editor and Publisher.								
Tribune—*weekly edition of Evening Tribune*	Friday	Republican		1888	8	15×22	1.00	1,500
TRIBUNE COMPANY, Publishers.								
NEW CARLISLE, pop. *700 (D 1); ST. JOSEPH Co. (N.). pop. 58,881. 14 m. W. of South Bend. L. Shore & Mich. S'thrn R.R. Tel. Exp. Bank. Farming region. Creameries, large saw mills, medicine factory.								
Gazette	Friday	Republican		1880	8	15×22	1.00	1,170
E. L. MAUDLIN, Editor and Publisher.								

CIRCULATION: Bold face—sworn. ✱ Detailed statement. ‡ Publisher's report. Plain figures—estimated.
POPULATION: Census of 1900. * Estimated. ‖ Census of 1910. † County Seat. ⅋ Size of page.

				Estab.	Pages.	Size.	Sub.	Circ.
NEWCASTLE†, pop. 3,406 (G 5); HENRY Co. (E.), pop. 25,088. 20 m. S. of Muncie. Clev. Cin., Chic. & St. L.; L. Erie & West.; Pittsb., Cin.. Chic. & St. L. R.Rs. Tel. Exp. Banks. Rolling mills; furniture, automobile, carriage. piano. brick, lumber, coffin, handle, box, scale, bridge and corn shredder factories, paint works, and other manufactures. Business center of one of the best farming districts of the State.								
Courier	Evg. *ex. Sun*	Republican		1896	8	18×23	3.00	✱**2,500**
Courier	Thursday	Republican		1841	8	18×23	1.00	**1,323**
WILLIAM H. & GEORGE A. ELLIOTT, Editors; COURIER COMPANY, Publishers.								
Democrat	Friday	Democratic		1872	8	15×22	1.00	1,750
W. S. CHAMBERS & A. W. TRACY, Editors and Publishers.								
Times	Evg. *ex. Sun*	Independent		1908	8	15×22	3.00	1,400
TIMES PUBLISHING COMPANY (Inc.).								
NEW HARMONY, pop. 1,341 (B 8); POSEY Co. (Ex.S.W.), pop. 22,333. On Wabash R., 13 m. N. of Mount Vernon. Ill. Cent. R.R. Tel. Exp. Bank. Manufactures of flour, bricks, and lumber. Fertile agricultural section.								
Register	Friday	Local		1867	4-8	16×22	1.00	525
H. T. SLATER, Editor and Publisher.								
Times	Friday	Democratic		1892	4	20×26	1.00	
C. P. WOLFE, Editor and Publisher.								
NEW HAVEN, pop. 950 (G 2½); ALLEN Co. (N.E.), pop. 77,270. 6 m. E. of Ft. Wayne. N. Y., Chic. & St. L.; Wabash R.Rs. Tel. Exp. Bank. Flour mills, plaster mill, chair, stave and handle factories, saw and planing mills. Grain elevators.								
Allen County Herald	Thursday	Independent		1892	8	15×22	1.00	1,000
WM. E BOWERS, Editor and Publisher.								
Register	Wednesday	Independent		1908	8	15×22	1.00	‡850
STANLEY B. DUSTMAN, Editor and Publisher.								
NEWPORT†, pop. 610 (C 5); VERMILLION Co. (W.), pop. 15,252. 31 m. N. of Terre Haute. Chic. & E. Ill. R.R. Tel. Exp. Bank. Coal and shale abundant in vicinity. Surrounding district well timbered. Grain, corn, hogs, and lumber exported. Tile plant.								
Hoosier State	Wednesday	Republican		1855	8	15×22	1.25	✱**1,567**
S. B. DAVIS & SONS, Editors and Publishers.								
NEW RICHMOND, pop. 357 (D 4); MONTGOMERY Co. (W.C.), pop. 29,388. 13 m. N.W. of Crawfordsville. Toledo, St. L. & West. R.R. Tel. Exp. Bank. Grain shipping point.								
Record	Thursday	Local		1896	4	15×22	1.00	500
EDGAR WALTS, Editor and Publisher.								
NEW ROSS, pop. 284 (D 4½); MONTGOMERY Co. (W.C.), pop. 29,388. 10 m. S.E. of Crawfordsville. Cent. Ind.; Cleve., Cin., Chic. & St. L. R.Rs. Tel. Exp. Bank.								
Herald	Friday	Local		1908	8	15×22	1.00	
F. M. SMITH, Editor and Publisher.								
NEWTOWN, pop. *350 (C 4); FOUNTAIN Co. (W.), pop. 21,446. 13 m. N.E. of Covington. Railroad, tel. and exp. sta., Mellott. Tol., St. L. & West. R.R. Bank. Grain and live stock region.								
Enterprise	Friday	Independent		1908	4	15×22	1.00	
EARL SHULAR, Editor and Publisher.								
NEW WASHINGTON, pop. *268 (F 7½); CLARK Co. (S.E.), pop. 31,835. 21 m. N.E. of Jeffersonville. Railroad, tel. and exp. sta., Marysville. Balt. & Ohio S'thwest. R.R. Bank. Grain, fruit and live stock.								
Courier	Friday	Local		1896	4	13×20	.50	‡940
JOHN S. SMITH, Editor and Publisher.								
NOBLESVILLE†, pop. 4,792 (E 4½); HAMILTON Co. (C.), pop. 29,914. 22 m. N.N.E. of Indianapolis. L. Erie & West; Cent. Ind. R.Rs. Tel Exp. Banks. Trade center of a farming region. Lumber mills, iron works, carbon factory, machine shops, strawboard and two carriage works, flour mills and elevators.								
Enterprise	Evg. *ex. Sun*	Independent		1907	4	15×22	2.50	400
Enterprise	Friday	Republican			8	15×22	1.00	2,000
E. A. HUTCHENS, Editor and Publisher.								
Hamilton County Ledger—*weekly edition of Ledger—in two parts, Tues. & Fri.*	Weekly	Republican		1869	8	15×22	1.50	‡2,000
WILL H. CRAIG, Editor; LEDGER COMPANY, Publishers.								
Hamilton County Times	Tu., Th. & Sat.	Democratic		1872	4	15×22	1.50	**2,576**
R. PHILIP CARPENTER, Editor and Publisher.								
Ledger—*see Hamilton County Ledger*	Evg. *ex. Sun*	Republican		1889	4	17×22	5.00	‡1,000
NORTH JUDSON, pop. 944 (D 2); STARKE Co. (N.W.), pop.10,431. 10 m. S.W. of Knox. Erie; Pittsb., Cin., Chic. & St. L.; Chic., Ind. & S'thn; Chic., Cin. & Louisv. R.Rs. Tel. Exp. Banks. Sand-lime brick factory, furniture padding and mattress, novelty and suit case factories, bottling works, flour mills, artificial stone works, pickling works and creamery.								
News	Thursday	Ind. Dem.		1889	8	15×22	1.50	‡1,887
CHESTER A. MCCORMICK, Editor; NEWS PRINTING COMPANY, Publishers.								
NORTH LIBERTY, pop. 504 (E 1½); ST. JOSEPH Co. (N.), pop. 58,881. 14 m. S.W. of South Bend. Wabash; Chic., Ind. & S'thrn R.Rs. Tel. Exp. Bank. Pickle factory, creamery, large grain elevators. Farming and hemp producing district.								
News	Friday	Independent		1895	8	15×22	1.25	‡1,200
CLEM DEBOUDRES, Editor and Publisher.								
NORTH MANCHESTER, pop. 2,398 (F 2½); WABASH Co. (N.E.C.), pop. 28,235. 37 m. E.N.E. of Logansport. Clev., Cin., Chic. & St. L.; Vandalia R.Rs. Tel. Exp. Bank. Lumber mills, iron and stave works, grille, school furniture and automobile factories.								
Journal	Thursday	Republican		1875	8	15×22	1.50	‡2,500
HOPKINS & BILLINGS, Editors and Publishers.								
News	Wednesday	Republican		1904	8	15×22	1.00	1,600
HOMER CLARK, Editor and Publisher.								

CIRCULATION: Bold face—sworn. ✱ Detailed statement. ‡ Publisher's report. Plain figures—estimated.
POPULATION: Census of 1900. * Estimated. ‖ Census of 1910. † County Seat. ⅋ Size of page.

				Estab.	Pages.	Size.	Sub.	Circ.
NORTH SALEM, pop. 599 (D 5); HENDRICKS Co. (C.), pop. 21,292. 9 m. N.W. of Danville. Cin., Ham. & Day. R.R. Tel. Exp. Bank. Creamery, saw mill, flour mill, tile and brick works, lumber.								
Herald	Friday	Independent		1892	6	15×22	1.00	600
S. SHERMAN WATERS, Editor and Publisher.								
NORTH VERNON, pop. 2,823 (F 6½); JENNINGS Co. (S.E.), pop. 15,757. 21 m. S.E. of Columbus. Cleve., Cin., Chic. & St. L.; Pittsb., Cin., Chic. & St. L.; Balt. & Ohio S. West. R.Rs. Tel. Exp. Banks. Lumber, flour, spokes, etc., made. Stone quarries in vicinity.								
Plain Dealer	Thursday	Republican		1850	4	20×26	1.00	1,400
SMITH & KLINGNER, Editors and Publishers.								
Republican	Thursday	Republican		1892	4	18×24	1.00	‡1,000
J. H. MCGUIRE, Editor and Publisher.								
Sun	Friday	Democratic		1872	8	15×22	1.00	‡1,190
J. N. CULP, Editor and Publisher.								
NOTRE DAME, pop. *596 (E 1); ST. JOSEPH Co. (N.), pop. 58,881. 1½ m. N. of South Bend, nearest banking town. Mich. Cent. R.R. Tel. Exp. University of Notre Dame (Catholic), and St Mary's Academy (Female).								
Ave Maria	Saturday	Catholic		1865	32	7×10	2.00	***22,626** SEE ADVT
REV. D. E. HUDSON, Editor and Publisher.								
Scholastic	Saturday *dur. Coll. year.*	Collegiate		1867	24	8×11	1.50	‡1,650
STUDENTS OF THE UNIVERSITY OF NOTRE DAME, Editors and Publishers.								
OAKLAND CITY, pop. 1,991 (C 8); GIBSON Co. (S.W.), pop. 30,099. 28 m. N.N.E. of Evansville. Evansv. & Terre Haute R.R.; S'thrn Ry. Tel. Exp. Bank. Well timbered district. Coal abundant in the vicinity and largely mined. Two large brick yards, large band saw mill, chair factory, etc. Good fruit growing section. Natural gas and oil fields.								
Journal	Tues. & Fri	Republican		1893	8	15×22	1.00	**1,400**
J. W. COCKRUM, Editor and Publisher.								
OAKTOWN, pop. *700 (C 7); KNOX Co. (S.W.), pop. 32,746. 15 m. N.N.E. of Vincennes. Evansv. & Terre Haute R.R. Tel. Exp. Bank. Vegetable canning factory; largest melon district in the State.								
Record	Thursday	Independent		1899	4	17×24	1.00	‡600
W. A. HUNT & SON, Editors and Publishers.								
ODON, pop. 923 (D 7); DAVIESS Co. (S.W.), pop. 29,914. 22 m. N.E. of Washington. S'thrn Indiana R.R. Tel. Exp. Bank. Surrounded by a fertile agricultural district. Coal mines. Bent wood and lumber manufactures, brick and tile works, flour and saw mills, creamery, glove factory, monument and stone works.								
Journal	Friday	Republican		1873	4	20×26	1.00	650
DEAN M. INMAN, Editor and Publisher.								
OOLITIC, pop. —— (D 7); LAWRENCE Co. (S.), pop. 25,729. 3 m. N.W. of Bedford, nearest banking town. S'thrn Ind.; Chic., Indianap. & Louisv. R.Rs. (R.R. name, Reed). Tel. Exp. Principal production—stone; said to have the largest stone mills in the world.								
News	Friday	Independent		1898	4	17×24	1.00	700
J. MARLEY HALL, Editor and Publisher.								
ORLAND, pop. —— (G 1); STEUBEN Co. (Ex.N.E.), pop. 15,219. 15 m. N.W. of Angola, nearest tel. and exp. sta. St. Joseph Val. Electric R.R. Bank.								
Zenith	Wednesday	Non-partisan		1900	8	13×20	1.00	700
ARTHUR D. WELLS, Editor and Publisher.								
ORLEANS, pop. 1,236 (E 7); ORANGE Co. (S.), pop. 16,854. 5 m. S. of Mitchell. Chic., Indianap. & Louisv. R.R. Tel. Exp. Banks. Surrounded by a wide agricultural region. Shipping point for a large district.								
Progress-Examiner	Thursday	Republican		1879	4	20×26	1.00	2,320
WILL H. TALBOTT, Editor; PROGRESS-EXAMINER COMPANY, Publishers.								
OSGOOD, pop. 1,035 (G 6); RIPLEY Co. (S.E.), pop. 19,881. 6 m. N.W. of Versailles. Balt. & Ohio S. West. R.R. Tel. Exp. Banks. Several mills, foundry, creamery and three stone quarries. Trade center and shipping point. Dairy farming.								
Ripley Journal	Wednesday	Democratic		1867	8	15×22	1.50	‡1,925
EVERETT P. SHOCKLEY, Publisher								
OSSIAN, pop. 529 (G 3); WELLS Co. (N.E.), pop. 23,449. 10 m. N. of Bluffton. L. Erie & West. R.R. Tel. Exp. Bank. Agricultural interests.								
News	Friday	Local		1891	8	15×22	1.00	‡850
JAS. H. KEEFER, Editor and Publisher.								
OTTERBEIN, pop. *900 (C 3½); BENTON Co. (N.W.), pop. 13,123. 16 m. S.E. of Fowler. L. Erie & West. R.R. Tel. Exp. Bank. Farming region.								
Sun	Thursday	Republican		1896	4	18×24	1.00	‡580
WADE S. BOLT, Editor; BOLT & CO., Publishers.								
OTWELL, pop. *400 (C 7½); PIKE Co. (S.W.), pop. 20,486. 10 m. S.E. of Petersburg, nearest railroad, tel. and exp. sta. Evansv. & Terre Haute R.R. Bank. Creamery, planing, flour and saw mills. Coal mining and farming.								
Star	Friday	Independent		1903	4	18×24	1.00	900
ELMO WILSON, Editor; STAR PRINTING COMPANY, Publishers.								
OWENSVILLE, pop. 1,019 (B 8); GIBSON Co. (S.W.), pop. 30,099. 27 m. N. by W. of Evansville. Evansv. & Terre Haute R.R. Tel. Exp. Banks. Agricultural district.								
Gibson County Star	Saturday	Local		1896	8	15×22	1.00	‡1,000
J. P. COX, Editor and Publisher.								
Messenger	Thursday	Gen'l Baptist		1886	8	11×15	1.00	‡2,200 SEE ADVT
JAMES P. COX, Editor and Publisher.								
New Echo	Friday	Local		1904	8	13×20	1.00	500
E. D. HULFISH, Editor and Publisher.								
OXFORD, pop. 949 (C 3½); BENTON Co. (N.W.), pop. 13,123. 23 m. W.N.W. of Lafayette. Chic. & East. Ill.; Lake E. & West. R.Rs. Tel. Exp. Banks. Farming and grazing district. Grain and live stock extensively shipped.								
Gazette	Friday	Republican		1908	8	15×22	1.00	
CRAW & CRAW, Editors and Publishers.								

CIRCULATION: Bold face—sworn. * Detailed statement. ‡ Publisher's report. Plain figures—estimated.
POPULATION: Census of 1900. *Estimated. ‖ Census of 1910. †County Seat. ⅋ Size of page.

Estab. Pages. ⅛Size. Sub. Circ.

PAOLI †, pop. 1,186 (E 7½); ORANGE Co. (S.), pop. 16,854. 40 m. N.W. of New Albany. Chic., Indianap. & Louisv. R.R. Tel. Exp. Bank. Flour, spoke and saw mills. Grazing, wool and fruit producing country. Mineral springs.

News.....Wednesday.....Democratic..... 1872 4 18×24 1.00 750
L. O. MILLER & B. HARVEY, Editors and Publishers.

Republican .....Wednesday.....Republican..... 1874 8 13×20 1.00 1,200
JOHN A. LINGLE, Editor and Publisher.

PARKER, pop. 909 (G 4); RANDOLPH Co. (E.), pop. 28,653. 10 m. E. of Muncie. Cleve. Cin., Chic. & St. L. R.R. Tel. Exp. Bank. Glass works, flour mills, furniture factory.

Review .....Friday .....Local..... 1899 8 17×22 1.00
E. L. ASHCRAFT, Editor and Publisher.

PATOKA, pop. 710 (B 8); GIBSON Co. (S.W.), pop. 30,099. 5 m. N.W. of Princeton, nearest banking town. Evansv. & Terre Haute R.R. Tel. Exp.

Journal .....Friday .....Democratic..... 1908 8 13×20 1.00
HORACE WITHERSPOON, Editor; C. N. ROCKWELL, Publisher.

PENDLETON, pop. 1,512 (F 4½) MADISON Co. (E.C.), pop. ‖65,224. 28 m. E.N.E. of Indianapolis. Cleve., Cin., Chic. & St. L. R.R. Tel. Exp. Bank. Flour and lumber mills, glass works, tile factory, steel fence post factory, also gas engine and automobile device works, etc. Grain, lumber and live stock extensively shipped.

Masonic Advocate.....Monthly .....Masonic..... 1867 50 6×9 1.50 ‡5,000
R. E. MARANVILLE, Editor and Publisher.

Republican.....Friday .....Republican..... 1878 8 15×22 1.25 900
ROBT. E. MARANVILLE, Editor and Publisher.

Times.....Friday ..... 1904 8 13×20 1.00
WILL E. WITMER, Editor; TIMES PUBLISHING COMPANY.

PENNVILLE, pop. 773 (G 3½); JAY Co. (E.), pop. 26,818. 12 m. N.W. of Portland. Cin., Bluff. & Chic. R.R. Tel. Exp. Banks. Elevator, overall and concrete block factories.

Journal.....Thursday .....Non-political.. 1906 8 16×22 1.00 1,485
WALTER E. GRANT, Editor and Publisher.

PERU †, pop. 11,648 (E 3); MIAMI Co. (N.C.), pop. 28,344. On Wabash R., 16 m. E. of Logansport. Lake E. & West.; Wabash; Chic., Cin. & Louisv. R.Rs. Tel. Exp. Banks. In oil field. Sewing machine, cabinet works, saw and flour mills, foundries, car repair shops, electrical manufacturing works, steel plant, etc.

Chronicle.....Evg. *ex. Sun*.....Independent .. 1894 8 15×22 5.00
CHARLES WINTER, Editor and Publisher.

Evening Journal—*issues a morning rural edition also*..... } Evg. *ex. Sun*.....Independent .. 1883 8 17×24 5.20
WOODRING & BODURTHA, Editors and Publishers.

Miami County Sentinel.....Wed. & Sat .....Democratic..... 1837 8 15×22 1.50 2,500
W. H. ZIMMERMAN & F. K. MCELHENY, Editors and Publishers.

Republican .....Friday .....Republican..... 1856 12 15×22 1.50 ‡2,275
MRS. MARY E. LOCKWOOD, Editor and Publisher.

PETERSBURG †, pop. 1,751 (C 7½); PIKE Co. (S.W.), pop. 20,486. 20 m. S.E. of Vincennes. Evansv. & Terre Haute R.R. Tel. Exp. Bank. Mining, lumbering and stock raising district. Coal and fire clay abundant and hard wood timber plentiful. Natural gas and oil.

Pike County Democrat .....Friday .....Democratic..... 1868 8 15×22 1.00 ‡1,440
M. MCC. STOOPS, Editor and Publisher.

Press.....Thursday .....Republican..... 1869 8 15×22 1.00 1,000
W. D. CROW, Editor and Publisher.

PIERCETON, pop. 886 (F 2); KOSCIUSKO Co. (N.), pop. 29,109. 9 m. S.E. of Warsaw. Pittsb., Ft. W. & Chic. R.R. Tel. Exp. Banks. Saw and flour mills. Large pickling works, catsup and canning factory, etc. Small fruits, grain and lumber shipped. Mineral springs. Sanatorium.

Record.....Thursday .....Independent .. 1880 8 17×24 1.50 ‡900
RECORD PUBLISHING COMPANY.

PINE VILLAGE, pop. 279 (C 3½); WARREN Co. (W.), pop. 11,371. 12 m. N. of Attica. Chic. & East. Ill. R.R. Tel. Exp. Bank. Farming and stock raising section.

Warren Sentinel-News.....Friday .....Ind. Dem..... 1904 4 17×24 1.00 ‡750
STERLING COOPER, Editor and Publisher.

PITTSBORO, pop. *410 (E 5); HENDRICKS Co. (C.), pop. 21,292. 9 m. N. of Danville. Cleve., Cin., Chic. & St. L. R.R. Tel. Exp. Bank. Carriage and harness and cement block factories, large grain elevator, saw mill. Farming district.

Sun .....Friday .....Independent .. 1893 8 13×20 1.00 ‡700
SAMUEL JANES, Editor and Publisher.

PLAINFIELD, pop. *1,100 (E 5); HENDRICKS Co. (C.), pop. 21,292. 14 m. W. by S. of Indianapolis. Vandalia R.R. Tel. Exp. Banks. Farming, lumbering and stock raising district. State Reform School for Boys.

Friday Caller.....Thursday .....Republican ..... 1860 8 15×22 1.00 ‡3,600
WALTER RAIDABAUGH, Editor; CALLER PUBLISHING COMPANY.

Friends' Bible School Quarterlies. Quarterly .....Sunday School 1883 6×9 .20 ‡21,500
P. W. RAIDABAUGH, Editor; PUBLISHING ASSOCIATION OF FRIENDS.

Friends Bible School Teacher.....Monthly .....Sunday School 1894 64 6×9 .50 ‡3,000
P. W. RAIDABAUGH, Editor; PUBLISHING ASSOCIATION OF FRIENDS.

Friends' Missionary Advocate.....Monthly .....Friends ..... 1885 24 7×10 .50 ‡2,200
MRS. ELIZA C. ARMSTRONG, Editor and Publisher.

Youth's Friend .....Weekly .....Juvenile ..... 1888 8 12×15 .50 *No adv.*
P. W. RAIDABAUGH, Editor; PUBLISHING ASSOCIATION OF FRIENDS.

CIRCULATION: Bold face—sworn. * Detailed statement. ‡ Publisher's report. Plain figures—estimated.
POPULATION: Census of 1900. *Estimated. ‖ Census of 1910. †County Seat. ⅛ Size of page.

			Estab.	Pages.	‡Size.	Sub.	Circ.
PLYMOUTH†, pop. 3,656 (E 2); MARSHALL Co. (N.), pop. 25,119. 22 m. S. of South Bend. Pittsb., Ft. W. & Chic.; L. Erie & West.; Vandalia R.Rs. Tel. Exp. Banks. Saw and planing mills, novelty works, foundry, gas engine works, barrel and basket factories, wagon works, etc. Grain extensively shipped.							
Chronicle	Thursday	Republican	1902	8	17×22	1.50	1,500
SAMUEL E. BOYS, Editor and Publisher.							
Democrat	Evg. *ex. Sun*	Democratic	1895	4	17×24	3.12	‡800
Democrat	Thursday	Democratic	1855	8	20×24	1.50	‡3,600
CLAY W. METSKER, Editor and Publisher.							
Restitution	Wednesday	Christian	1852	4	18×24	1.50	*No adv.*
A. R. UNDERWOOD, Editor and Publisher.							
Tribune	Evg. *ex. Sun*	Republican	1895	4	17×24	5.00	654
Tribune	Thursday	Republican	1855	8	20×26	1.50	1,800
W. G. HENDRICKS, Editor; HENDRICKS & Co., Publishers.							
PORTLAND†, pop. 4,798 (H 4); JAY Co. (E.), pop. 26,818. 45 m. N. of Richmond. Gr. Rap. & Ind.; L. Erie & West.; Cin., Bluff. & Chic. R.Rs. Tel. Exp. Banks. Lumber and flour mills and various wood working industries. Natural gas wells in vicinity. Oil field.							
Commercial-Review	Morn. & Evg. *ex. Sun*	Republican	1893	8	15×22	5.00	4,174
NOBLE T. PRAIGG, Editor; COMMERCIAL-REVIEW COMPANY, Publishers.							
Sun	Morn. & Evg. *ex. Sun*	Democratic	1908	4-6	17×24	5.20	‡2,350
Sun	Friday	Democratic	1871	8	17×24	1.00	‡1,240
E. A. MCKEE, Editor and Publisher.							
POSEYVILLE, pop. 628 (B 8); POSEY Co. (Ex.S.W.), pop. 22,333. 18 m. N.W. of Evansville. Ill. Cent.; Evansv. & Terre Haute R.Rs. Tel. Exp. Bank. Flour mill. Trade center for melons, wheat, corn and stock.							
News	Friday	Democratic	1882	8	20×24	1.00	‡1,050
JOSEPH R. HAINES, Editor and Publisher.							
PRINCETON†, pop. 6,041 (B 8); GIBSON Co. (S.W.), pop. 30,099. 27 m. N. of Evansville. Evansv. & Terre Haute R.R.; S'thrn Ry. Tel Exp. Banks. Extensive machine shops of the S'thrn R.R., brick and tile works, clock and electrical gearing works, wooden case mill, glass factories, flour and lumber mills, carriage shops, etc. Natural gas and oil field. Surrounded by a fine wheat growing country. Important grain and cattle market.							
Clarion-News	Evg. *ex. Sun*	Republican	1893	4	17×24	3.00	∗**1,749**
Clarion-News	Thursday	Republican	1846	12	15×22	1.00	∗**2,779**
F. R. EWING, Editor; CLARION PUBLISHING COMPANY (Inc.).							
Democrat	Evg. *ex. Sun*	Democratic	1893	4	17×24	3.00	1,472
Democrat	Wed. & Sat	Democratic	1861	8	15×22	1.00	3,100
JOHN C. GORMAN, Editor and Publisher.							
REDKEY, pop. 2,206 (G 4); JAY Co. (E.), pop. 26,818. 18 m. N.E. of Muncie. Pitts.. Cinn., Chic. & St. L.; L. Erie & West. R.Rs. Tel. Exp. Bank. Surrounded by a farming and grazing region Natural gas and oil field. Several factories.							
Times	Thursday	Republican	1889	8	20×24	1.50	1,500
EARLE COBLE, Editor and Publisher.							
REMINGTON, pop. 1,120 (C 3); JASPER Co. (N.W.), pop. 14,292. 41 m. W. of Logansport. Pittsb., Cinn., Chic. & St. L. R.R. Tel. Exp. Banks. Farming and stock raising section.							
Press	Saturday	Independent	1878	4-8	17×24	1.50	800
FRED L. GRIFFIN, Editor and Publisher.							
RENSSELAER†, pop. 2,255 (C 2½); JASPER Co. (N.W.), pop. 14,292. 46 m. W.N.W. of Logansport. Chic., Indianap. & Louisv. R.R. Tel. Exp. Banks. Flour, lumber, cigars, etc., are made here. Corn, oats and live stock shipped. Catholic College for young men.							
Democratic Sentinel	Saturday	Democratic	1877	4	20×26	1.50	
JAMES W. MCEWEN, Editor and Publisher.							
Evening Republican—*see Republican*	Evg. *ex. Sun*	Republican	1897	4	15×22	5.00	‡450
Jasper County Democrat	Wed. & Sat	Democratic	1898	8	15×22	1.50	‡1,750
F. E. BABCOCK, Editor and Publisher.							
Republican—*semi-weekly edition of Evening Republican*	Tues. & Fri	Republican	1864	8	15×22	1.50	‡2,250
HEALEY & CLARK, Editors and Publishers.							
REYNOLDS, pop. 393 (D 3); WHITE Co. (N.W.), pop. 19,138. 5 m. W. of Monticello. Chic., Indianap. & Louisv.; Pittsb., Cin., Chic. & St. L. R.R. Tel. Exp. Bank. Creamery. Farming district.							
Journal	Wednesday	Non-political	1910	8	15×22	1.00	
M. P. SNYDER, Editor and Publisher.							
RICHMOND†, pop. *22,000 (H 5); WAYNE Co. (E.), pop. 38,970. 68 m. E. of Indianapolis. Gr. Rap. & Ind.; Pittsb., Cin., Chic. & St. L.; Chic., Cin. & Louisv. R.Rs. Tel. Exp. Banks. Important industrial center, with extensive manufactures of threshing machines, farming implements, engines and boilers, machinery, pianos, church and school furniture, lawn mowers, ventilating machinery, caskets, coffins and undertakers' supplies, roller skates and numerous other articles; flour mills. Earlham College (Friends) and a State Insane Asylum. Natural gas. Center of a rich farming region.							
Earlhamite	Semi-monthly *dur. Coll. year.*	Collegiate	1873	28	8vo	1.50	‡400
IONIAN AND PHOENIX SOCIETIES OF EARLHAM COLLEGE, Editors and Publishers.							
Evening Item	Evg. *ex. Sun*	Republican	1878	8-16	17×24	5.00	∗**5,675**
ITEM NEWSPAPER COMPANY, Publishers.							
Morning News	Every Morn	Democratic	1908	8	15×22	3.60	
QUAKER CITY PRINTING AND PUBLISHING COMPANY.							
Palladium and Sun-Telegram	Evg. *ex. Sun.* & Sun. Morn.	Republican	1873	8-12	17×24	5.00	∗**5,894**
	Saturday edition						∗**4,650**
Sun-Telegram—*weekly edition of Palladium and Sun-Telegram*	Thursday	Republican	1862	8	17×22	1.00	500
RUDOLPH G. LEEDS, Editor; PALLADIUM PRINTING COMPANY, Publishers.							

CIRCULATION: Bold face—sworn. ∗ Detailed statement. ‡ Publisher's report. Plain figures—estimated.
POPULATION: Census of 1900. *Estimated. ‖ Census of 1910. †County Seat. ‡Size of page.

			Estab.	Pages.	Size.	Sub.	Circ.
RIDGEVILLE, pop. 1,098 (G 4); RANDOLPH Co. (E.), pop. 28,653. 20 m. S.E. of Hartford City. Gr. Rap. & Ind.; Pittsb., Cin., Chic. & St. L. R.Rs. Tel. Exp. Bank. Stock and grain raising district. Broom factory. Great shipping point for poultry.							
News	Friday	Republican	1889	8	15×22	1.00	750
C. W. STANLEY, Editor; JAMES G. STANLEY, Publisher.							
RISING SUN†, pop. 1,548 (H 6½); OHIO Co. (S.E.), pop. 4,724. On Ohio R., 8 m. S. of Aurora, nearest railroad, tel. and exp. sta. Cleve., Cin., Chic. & St. L.; Balt. & Ohio S. West. R.Rs. Bank. Furniture, plows, flour, leather, etc., made. In a fertile farming district.							
Local	Saturday	Independent	1879	8	20×26	1.50	600
MURRAY T. WILLIAMS, Editor and Publisher.							
Recorder	Friday	Republican	1833	8	15×22	1.50	500
FREDERICK J. WALDO, Editor and Publisher.							
ROACHDALE, pop. 942 (D 5); PUTNAM Co. (W.C.), pop. 21,478. 15 m. N. of Greencastle. Cin., Ham. & Day.; Chic., Indianap. & Louisv. R.Rs. Tel. Exp. Bank. Extensive handle and bicycle, wood work factories and planing mills. Trade center of a farming region.							
News	Friday	Independent	1882	8	15×22	1.00	800
WARE & GREENE, Editors and Publishers.							
ROANN, pop. 631 (F 3); WABASH Co. (N.E.C.), pop. 28,235. 27 m. E.N.E. of Logansport. Vandalia R.R. Tel. Exp. Bank. Surrounding district agricultural.							
Clarion	Friday	Republican	1877	8	13×20	1.00	‡432
L. M. SPOTTS, Editor and Publisher.							
ROANOKE, pop. 536 (G 3); HUNTINGTON Co. (N.E.), pop. 28,901. 10 m. N.E. of Huntington. Wabash R.R. Tel. Exp. Bank. Trade center for an agricultural district.							
Review	Friday	Independent	1895	8	15×22	1.00	450
WILL T. LAMBERT, Editor and Publisher.							
ROCHESTER†, pop. 3,421 (E 2½); FULTON Co. (N.), pop. 17,453. 24 m. N. by E. of Logansport. Erie; L. Erie & West. R.Rs. Tel. Exp. Banks. Extensive water power, and manufactures of iron, cooperage, lumber, shoes, gloves, canned goods, etc. Grain and live stock shipped largely. Rochester College. Lake Manitou, in the vicinity, is a favorite summer and fishing resort.							
Evening Sentinel—*see Sentinel*	Evg. *ex. Sun*	Democratic	1897	4	18×22	5.00	‡952
Republican	Evg. *ex. Sun*	Republican	1886	4	17×22	5.00	‡460
Republican	Thursday	Republican	1856	8	15×22	1.00	‡1,680
ALBERT W. BITTERS, Editor and Publisher.							
Sentinel—*weekly edition of Evening Sentinel*	Friday	Democratic	1857	8	18×22	1.25	‡2,816
HAROLD VAN TRUMP, Editor; VAN TRUMP COMPANY, Publishers.							
ROCKPORT†, pop. 2,882 (C 9); SPENCER Co. (S.W.), pop. 22,407. On Ohio R., 30 m. E. of Evansville. S'thrn Ry. Tel. Exp. Banks. Straw board, school desk, box, egg case, chair and furniture factories, flour and lumber mills, creamery, machine shop, foundry, etc. Good coal mined. Surrounded by the most extensive tobacco and wheat growing district of the state.							
Democrat	Friday	Democratic	1855	8	15×22	1.00	‡1,575
W. W. KELLAMS, Editor; DEMOCRAT PUBLISHING COMPANY.							
Journal	Friday	Republican	1877	8	15×22	1.00	‡1,725
JOHN ORVILLE CHEWNING, Editor; JOHN CHEWNING, Publisher.							
ROCKVILLE†, pop. 2,045 (C 5); PARKE Co. (W.), pop. 23,000. 23 m. N.N.E. of Terre Haute. Vandalia R.R. Tel. Exp. Banks. Several lumber mills, potteries, flour mill, and other industries. Coal is found in vicinity. Agricultural section.							
Parke County Times	Friday	Local	1902	8	15×22	1.00	1,000
F. L. & C. L. SHERRILL, Editors and Publishers.							
Republican	Wednesday	Republican	1854	8	15×22	1.25	1,500
A. A. HARGRAVE, Editor and Publisher.							
Tribune	Wednesday	Silver Dem	1870	8	19×24	1.25	1,250
ISAAC R. STROUSE, Editor and Publisher.							
ROSEDALE, pop. *75 (C 5); PARKE Co. (W.), pop. 23,000. 11 m. S.W. of Rockville. Chic. & East Ill.; Vandalia R.Rs. Tel. Exp. Bank.							
Tribune	Thursday	Independent	1907	8	15×22	1.00	869
H. C. OWEN, Editor and Publisher.							
ROSELAWN, pop. *250 (C 2); NEWTON Co. (N.W.), pop. 10,448. 27 m. N.E. of Kentland. Chic., Ind. & Louisv. R.R. Tel. Exp. Bank, Lowell.							
Kankakee Valley Review	Friday	Independent	1899	8	15×22	1.00	‡850
JOHN BOWIE, Editor and Publisher.							
ROSSVILLE, pop. 598 (D 4); CLINTON Co. (C.), pop. 28,202. 17 m. E. of Lafayette. Chic., Indianap. & Louisv. R.R. Tel. Exp. Bank. Agricultural district. Brick and tile works, saw mill, elevator, carriage shops, artificial stone, etc.							
Journal	Friday	Local	1888	8	15×22	1.00	640
C. M. WALTER, Editor and Publisher.							
ROYAL CENTRE, pop. 657 (E 3); CASS Co. (N.C.), pop. 34,545. 11 m. N.W. of Logansport. Pitts., Cin., Chic. & St. L. R.R. Tel. Exp. Bank. Farming and dairying region.							
Record	Friday	Independent	1890	8	15×22	1.00	‡920
O. M. HAND, Editor and Publisher.							
RUSHVILLE†, pop. 4,541 (G 5); RUSH Co. (S.E.C.), pop. 20,148. 39 m. E.S.E. of Indianapolis. L. Erie & West.; Cleve., Cin., Chic. & St. L.; and two other R.Rs. Tel. Exp. Banks. Flour, lumber, furniture, extension tables, carriages, bent wood, coiled hoops, headings, etc., made. Ice plant. Large trade in grain, live stock, and lumber. Largest blooded horse market in the State.							
American	Tues. & Fri.	Ind. Rep.	1894	4	15×22	1.00	2,550
W. E. NEWBY, Editor; J. E. NADEN, Publisher.							
Jacksonian	Evg. *ex. Sun*	Democratic	1895	4	15×22	3.00	850
Jacksonian	Thursday	Democratic	1846	8	15×22	1.00	1,600
NEWBOLD & PUNTENNEY, Editors and Publishers.							
Republican	Evg. *ex. Sun*	Republican	1904	8	15×20	3.00	***1,670**
Republican—*in two parts, Tuesday and Friday*	Weekly	Republican	1840	8	15×20	1.50	**1,250**
REPUBLICAN COMPANY, Editors and Publishers.							

CIRCULATION: Bold face—sworn. * Detailed statement. ‡ Publisher's report. Plain figures—estimated.
POPULATION: Census of 1900. *Estimated. ‖ Census of 1910. †County Seat. ⅛ Size of page.

			Estab.	Pages.	Size.	Sub.	Circ.
RUSSELLVILLE, pop. 298 (D 5); PUTNAM Co. (W.C.), pop. 21,478. 16 m. N.W. of Greencastle. Cin., Ham. & Day. R.R. Tel. Exp. Bank.							
Searchlight	Friday	Republican	1904	8	13×20	1.00	200
DANIEL E. STAGGS, Editor and Publisher.							
RUSSIAVILLE, pop. *750 (E 4); HOWARD Co. (N.C.), pop. 28,575. 9 m. S.W. of Kokomo. Tol., St. L. & West. R.R. Tel. Exp. Bank. Planing mill. Farming and grazing district.							
Observer	Friday	Republican	1897	8	15×22	1.00	‡900
GEORGE L. WOODY, Editor and Publisher.							
ST. JOE, pop. 483 (H 2); DE KALB Co. (N.E.), pop. 25,711. 25 m. N.E. of Ft. Wayne. Balt. & Ohio; Wabash R.Rs. Tel. Exp. Bank. Farming section. Flour and saw mills. Hoop and cement tile factories.							
News	Thursday	Local	1887	8	15×22	1.00	750
FRED B. LEIGHTY, Editor and Publisher.							
ST. PAUL, pop. *1,000 (F 5½); DECATUR Co. (S.E.), pop. 19,518. 10 m. N.W. of Greensburg. Cleve., Cin., Chic. & St. L. R.R. Tel. Exp. Bank.							
Telegram	Thursday	Independent	1905	4	17×22	1.50	728
ORA C. PEARCE, Editor and Publisher.							
SALEM †, pop. 1,995 (E 7); WASHINGTON Co. (S.), pop. 19,409. 35 m. N.N.W. of New Albany. Chic., Indianap. & Louisv. R.R. Tel. Exp. Banks. Flour mills, wagon shops, and other manufactures. Large lime and building stone quarries in vicinity, employing about 200 men.							
Democrat	Wednesday	Democratic	1827	8	15×22	1.00	2,250
SMITH & MORRIS, Editors and Publishers.							
Republican Leader	Friday	Republican	1878	8	15×22	1.00	1,500
J. W. LEWIS, Editor and Publisher.							
SANDBORN, pop. *600 (C 7); KNOX Co. (S.W.), pop. 32,746. 26 m. N.E. of Vincennes. Vandalia R.R. Tel. Exp. Bank. Flour mill. Grain growing.							
Herald	Thursday	Independent	1905	4	18×24	1.00	‡500
S. L. MARSEE, Editor and Publisher.							
SARATOGA, pop. *450 (H 4); RANDOLPH Co. (E.), pop. 28,653. 8 m. N.E. of Winchester. Pittsb., Cin., Chic. & St. L. R.R. Tel. Exp. Bank. Canning factory, machine shop, foundry, wood working factories. Farming district. Elevators.							
Independent	Thursday	Independent	1903	8	15×22	1.00	460
RILEY BARNUM, Editor and Publisher.							
SCOTTSBURG †, pop. 1,274 (F 7); SCOTT Co. (S.E.), pop. 8,307. 31 m. N. of Louisville, Ky. Pittsb., Cin., Chic. & St. L. R.R. Tel. Exp. Bank. Grain, stock and poultry raising, and lumbering district. Tile, staves, hubs and spokes made; canning; flour mill.							
Chronicle	Thursday	Republican	1880	4	15×22	1.00	400
WILL M. FOSTER, Editor and Publisher.							
Scott County Democrat	Wednesday	Democratic	1865	8	16×22	1.00	750
JOHN E. SIERP, Editor and Publisher							
Scott County Journal	Thursday	Democratic	1882	8	17×22	1.00	**888**
SAMUEL B. WELLS, Editor and Publisher.							
SEYMOUR, pop. 6,445 (F 6½); JACKSON Co. (S.), pop. 26,633. 59 m. S. of Indianapolis. Balt. & Ohio S. West.; S'thrn Ind.; Pittsb., Cin., Chic. & St. L. R.Rs. Tel. Exp. Banks. Several flour and lumber mills, woolen mill, chair factory, broom factory, hominy mill, two furniture factories, stave, hub, and spoke works, etc.							
Baptist Observer	Thursday	Baptist	1902	16	10×13	1.50	**3,477**
JAY C. SMITH, Editor; OBSERVER PUBLISHING COMPANY.							
Democratic Sun	Evg. *ex. Sun*	Democratic	1906	8	16×22	5.00	‡487
Democratic Sun	Friday	Democratic	1902	12	13×20	.75	‡860
J. NEWTON GIBSON, Editor and Publisher.							
Republican	Evg. *ex. Sun*	Republican	1882	8	15×22	5.00	***1,036**
Republican	Thursday	Republican	1879	8-12	15×22	1.00	***2,057**
J. C. SMITH & HARRY J. MARTIN, Editors and Publishers.							
SHELBURN, pop. 523 (C 6); SULLIVAN Co. (S.W.), pop. 26,005. 6 m. N. of Sullivan. Evansv. & Terre Haute; S'thrn Ind. R.Rs. Tel. Exp. Bank. Coal mining center, eleven mines in vicinity. Grain grown.							
Enterprise	Friday	Independent	1905	4	15×22	1.00	‡525
CHARLES E. BOYD, Editor and Publisher.							
SHELBYVILLE †, pop. 7,169 (F 5½); SHELBY Co. (S.E.C.), pop. 26,491. 27 m. S.E. of Indianapolis. Cleve., Cin. Chic. & St. L.; Pittsb., Cin., Chic. & St. L. R.Rs. Tel. Exp. Banks. Various manufacturing industries, including furniture, lumber, flour, etc. Trade center. Grain and live stock extensively shipped.							
Democrat—*see Shelby Democrat*	Evg. *ex. Sun*	Democratic	1880	4	17×22	4.00	1,400
Morning News	Morn. *ex. Sun*	Independent	1899	4	17×22	4.00	
News—*weekly edition of Morning News*	Wednesday	Independent	1899	8	15×22	1.00	
NEWS PRINTING COMPANY, Editors and Publishers.							
Republican—*see Shelby Republican*	Evg. *ex. Sun*	Republican	1879	8	17×24	4.00	‡2,000
Shelby Democrat—*weekly edition of Democrat*	Thursday	Democratic	1844	8-12	15×22	1.00	1,600
SHELBY DEMOCRAT PUBLISHING COMPANY.							
Shelby Republican—*weekly edition of Republican*	Thursday	Republican	1866	4	17×24	1.00	‡500
SHELBY PRINTING COMPANY, Publishers.							
SHERIDAN, pop. 1,795 (E 4); HAMILTON Co. (C.), pop. 29,914. 28 m. N. of Indianapolis. Chic., Indianap. & Louisv. R.R. Tel. Exp. Banks. Condensed milk and canning factories. Hogs and corn raised. Dairying.							
News	Friday	Republican	1882	8	15×22	1.00	1,100
I. H. MCMURTRY & A. C. NEWBY, Editors and Publishers.							

CIRCULATION: Bold face—sworn. * Detailed statement. ‡ Publisher's report. Plain figures—estimated.
POPULATION: Census of 1900. * Estimated. ‖ Census of 1910. † County Seat. ⅋ Size of page.

Estab. Pages. ⅛Size. Sub. Circ.

SHIPSHEWANA, pop. *500 (F 1); LAGRANGE Co. (N.E.), pop. 15,284. 9 m. N. W of Lagrange. L. Shore & Mich. S'thrn R.R. Tel. Exp. Bank.

Sun ..... Thursday ..... Independent .. 1905 4 15×22 1.00
H. B. BERRY, Editor and Publisher.

SHIRLEY, pop. *1,600 (F 5); HANCOCK Co. (E.C.). pop. 19,189. 11 m. W.S.W. of Newcastle. Cleve., Cin., Chic. & St.L.R.R. Tel. Exp. Banks. Glass factories. Foundry and radiator plant. Agricultural section.

News ..... Thursday ..... Independent .. 1905 4 17×24 1.00 *745
E. J. HAMMER, Editor and Publisher.

SHOALS†, pop. *1,000 (D 7); MARTIN Co. (S.W.), pop. 14,711. 42 m. E. of Vincennes. Balt. & Ohio S. West. R.R. Tel. Exp. Banks. Some manufacturing. Coal mines.

News ..... Friday ..... Democratic..... 1889 4 20×26 1.00 1,100
A. C. HACKER. Editor and Publisher.

SILVER LAKE, pop. 504 (F 2½); KOSCIUSKO Co. (N.), pop. 29,109. 12 m. S. of Warsaw. Cleve., Cinn., Chic. & St.L.R.R. Tel. Exp. Banks. Brick and tile works. Agricultural section.

Record ..... Thursday ..... Neutral ..... 1893 4 15×22 1.00 600
BRUSH & HANSON, Editors and Publishers.

SMITHVILLE, pop. *400 (D 6); MONROE Co. (S.W.C.), pop. 20,873. 9 m. S.S.E. of Bloomington, nearest exp. and banking town. Chic., Indianap. & Louisv. R.R. Tel. Washer factory. Stone quarries.

News ..... Friday ..... Local..... 1908 4 11×16 .75
RALPH B. CARTER, Editor; NEWS PUBLISHING COMPANY.

SOUTH BEND†, pop. ‖53,684 (E 1); ST. JOSEPH Co. (N.), pop. 58,881. On St. Joseph R., 86 m. E. by S. of Chicago. Gr. Trunk; L. Shore & Mich. S'thrn; Mich. Cent.; Chic., Ind. & S'thrn; Vandalia, and two other R.Rs. Tel. Exp. Banks. Important manufacturing town, with one of the largest wagon factories in the west, and large furniture, farming implement and toy and shirt factories, flour, paper, and woolen mills, and manufactures of sewing machine fixtures, bricks, chairs, etc. Unrivalled facilities as a manufacturing center. University of Notre Dame (Catholic) 2 miles distant.

Goniec Polski (Polish) ..... Wed. & Sat ..... Independent .. 1896 4 17×24 1.50 2,000
G. W. J. KALCZYNSKI, Editor; GONIEC POLSKI PRINTING COMPANY, Publishers.

Interurban Journal ..... Semi-monthly ... Labor ..... 1890 8-12 15×21 .50
C. S. BECKLEY, Editor and Publisher.

News ..... Morn. *ex. Mon*... Local ..... 1887 8 17×22 5.00 8,000
C. N. FASSETT, Editor; NEWS PUBLISHING COMPANY.

Times ..... Evg. *ex. Sun*..... Democratic..... 1883 8-16 17×24 6.00

Times ..... Friday ..... Democratic..... 1866 8 18×22 1.25
J. B. STOLL, Editor; TIMES PRINTING COMPANY, Publishers. SEE ADVT

Tribune ..... Evg. *ex. Sun*..... Republican..... 1873 10-20 17×24 6.00 ***11,699**
F. A. MILLER, Editor TRIBUNE PRINTING COMPANY, Publishers.

SOUTH WHITLEY, pop. 1,113 (F 2½); WHITLEY Co. (N.E.), pop. 17,328. 9 m. S. W. of Columbia City. N. Y., Chic. & St. L.; Vandalia R.Rs. Tel. Exp. Banks. Agricultural section.

Whitley County News ..... Friday ..... Independent .. 1887 8 15×22 1.50 1,750
BERTHA F. JELLISON, Editor; NEWS PRINTING COMPANY (Inc.,) Publishers.

SPENCER†, pop. 2,026 (D 6); OWEN Co. (S.W.C.), pop. 15,149. 53 m. S.W. of Indianapolis. Vandalia R.R. Tel. Exp. Banks. Flour, lumber, staves, coal mines and large stone quarries, brick and tile works.

Agricultural Epitomist ..... Monthly ..... Agricultural... 1882 24-48 11×15 .20 ***233,322**
DUANE W. BEACH, Editor; EPITOMIST PUBLISHING COMPANY. SEE ADVT

Owen County Democrat ..... Thursday ..... Democratic..... 1876 8 15×22 1.00 ‡1,500
GEORGE R. GRIFFIN, Editor and Publisher.

Owen County Journal ..... Thursday ..... Republican ..... 1852 8 15×22 1.00 ‡1,270
LYMAN D. HEAVENRIDGE, Editor and Publisher.

STAR CITY, pop. *450 (D 2½); PULASKI Co. (N.W.), pop. 14,033. 6 m. S.E. of Winamac. Pittsb., Cin., Chic. & St. L. R.R. Tel. Exp. Bank.

News ..... Friday ..... Independent .. 1909 8 15×22 1.00
RAY E. GEYER, Editor and Publisher.

SULLIVAN†, pop. 3,118 (C 6); SULLIVAN Co. (S.W.), pop. 26,005. 26 m. S. of Terre Haute. Evansv. & Terre Haute; Indianap. S'thrn; S'thrn Ind. R.Rs. Tel. Exp. Banks. Large coal mines in vicinity. Flour, lumber, carriages, woolen goods, etc.

Democrat — *weekly edition of Times* ..... Thursday ..... Democratic..... 1854 8 18×22 1.00 **2,200**

Times ..... Evg. *ex. Sun*..... Democratic..... 1903 4 17×24 4.00 **1,250**
S. PAUL POYNTER, Editor and Publisher.

Union ..... Wednesday ..... Republican..... 1866 12 17×22 1.00 1,600
D. CHANEY & R. P. WHITE, Editors and Publishers.

SUMMITVILLE, pop. 1,432 (F 4); MADISON Co. (E.C.), pop. ‖65,224. 18 m. N. of Anderson. Clev., Cin., Chic. & St. L. R.R. Tel. Exp. Banks. Four glass factories, large tile and brick works.

Reporter ..... Friday ..... Non-political.. 1902 8 15×22 1.00 700
DON WIMMER, Editor; WILLIAM WIMMER, Publisher.

SWAYZEE, pop. 1,162 (F 3½); GRANT Co. (N.E.C.), pop. 54,693. 11 m. W.S.W. of Marion. Pittsb.; Cin., Chic. & St. L.; Tol., St. L. & West. R.Rs. Tel. Exp. Banks. Canning factory, elevator.

Press ..... Friday ..... Local..... 1894 8 15×22 1.00 ‡700
O. D. MELTON, Editor and Publisher.

SYRACUSE, pop. *1,400 (F 2); KOSCIUSKO Co. (N.), pop. 29,109. 15 m. W. of Albion. Balt. & Ohio R.R. Tel. Exp. Bank. Portland cement works, automobile, launch and radiator factories.

Journal ..... Thursday ..... Independent .. 1908 8 18×22 1.00 850
ED. C. GRAHAM, Editor and Publisher.

Register ..... Thursday ..... Republican..... 1890 4 17×24 1.00 1,200
JOHN W. MESSIMORE, Editor and Publisher.

CIRCULATION: Bold face—sworn. * Detailed statement. ‡ Publisher's report. Plain figures—estimated.
POPULATION: Census of 1900. * Estimated. ‖ Census of 1910. † County Seat. ⅛ Size of page.

			Estab.	Pages.	Size.	Sub.	Circ.
TELL CITY, pop. 2,680 (D 9); PERRY Co. (S.), pop. 18,778. On Ohio R., abt. 2 m. N. of Cannelton. S'thrn Ry. Steamb. conn. Tel. Exp. Bank. Important manufacturing point, with several furniture, chair and stave factories, a foundry, a woolen mill and various other industries. Coal mines in vicinity.							
Anzeiger (German)	Saturday	Republican	1866	4	21×28	2.00	900
OTTO E. BOTT, Editor and Publisher.							
Game Bird	Monthly	Game Fowl	1892	80-100	7×10	.50	
ALEX. W. CUMMINGS & SON, Editors and Publishers.							
Journal	Wednesday	Republican	1891	4	20×26	1.00	800
OTTO E. BOTT, Editor and Publisher.							
News	Saturday	Democratic	1891	8	16×22	1.00	‡1,100
LOUIS ZOERCHER, Editor and Publisher.							
TERRE HAUTE†, pop. ‖58,157 (C 5½); VIGO Co. (W.). pop. *80,000. On Wabash R. and 73 m. W.S.W. of Indianapolis. Cleve., Cin., Chic. & St. L.; Vandalia, and other R.Rs. Tel. Exp. Banks. Blast furnaces and rolling mills, glass works, brick and pipe works, tool works, car and carriage factories, hominy and flour mills, a brewery, four large distilleries, etc. Oil wells in vicinity and productive coal mines 12 m. distant. Shipping trade in grain, flour, and pork is extensive, and there is a large supply business. State Normal School, and Polytechnic Institute.								
Clarion	Saturday	Labor	1910	4	15×22	1.00	
HERBERT I. MEYERS, Editor and Publisher.							
Journal (German)	Evg. *ex. Sun*	Independent	1884	8	17×24	6.00	900
Journal (German)	Wednesday	Independent		4	17×22	1.20	1,400
JOURNAL PUBLISHING COMPANY.							
Post	Evg. *ex. Sun*	Independent	1906	8	16×22	3.00	∗**5,061**
TERRE HAUTE POST COMPANY, Publishers.							
Saturday Spectator	Saturday		1904	16	11×15	2.00	
RUTHERFORD & NIXON, Editors and Publishers.							
Star	Every Morn.	Independent	1851	10-12	17×24	5.20	∗**20,096**
	Sunday edition		1878	24-32	17×24	2.50	∗**15,503**
STAR PUBLISHING COMPANY.							
Times (Negro)	Saturday	Republican	1909	4	13×20	1.00	
REV. J. R. HARVEY, Editor; ——, Publisher.							
Tribune—*issues a morning rural route edition also*	Evg. *ex. Sun.* & Sun. Morn.	Independent	1894	10-32	17×22	3.00	∗**13,618**
	Sunday edition		1900	32-64	17×22	2.00	**10,092**
THE TRIBUNE PUBLISHING COMPANY.							
THORNTOWN, pop. 1,511 (D 4); BOONE Co. (C.), pop. 26,321. 38 m. N.W. of Indianapolis. Cleve., Cin., Chic. & St. L. R.R. Tel. Exp. Bank. Surrounded by a farming region.							
Argus-Enterprise	Friday	Independent	1878	8	18×24	1.00	1,100
C. E. BLISS, Editor and Publisher.							
Times	Thursday	Local	1907	8	15×22	1.00	‡1,060
G. H. HAMILTON, Editor and Publisher.							
TIPTON†, pop. 3,764 (E 4); TIPTON Co. (N.C.), pop. 19,116. 40 m. N. of Indianapolis. L. Erie & West. R.R. Tel. Exp. Banks. Saw, planing and stave and heading mills, canning factory, cigar factory, etc. Agricultural and lumber region. Natural gas.							
Advocate	Morn. *ex. Sun*	Republican	1910	8	15×22	2.00	
Advocate	Friday	Republican	1878	8	17×22	1.00	1,600
E. T. STALEY, Editor and Publisher.							
Times	Evg. *ex. Sun*	Democratic	1903	8	15×22	2.00	
Times	Friday	Democratic	1855	8	15×22	1.00	1,400
J. O. BEHYMER, Editor and Publisher.							
Tribune	Evg. *ex. Sun*	Independent	1895	4	17×24	5.00	1,100
A. W. RAMSAY & I. M. O'BANION, Editors and Publishers.							
TOPEKA, pop. *600 (G 1½); LAGRANGE Co. (N.E.), pop. 15,284. 10 m. S. W. of Lagrange. Wabash R.R. Tel. Exp. Bank.							
Journal	Thursday	Non-political	1905	8	15×22	1.25	
MATTINGLY & BRANT, Editors and Publishers.							
TROY, pop. *1,000 (D 8½); PERRY Co. (S.), pop. 18,778. On the Ohio R., 7 m. N.W. of Cannelton. S'thrn Ry. Tel. Exp. Bank. Important manufacturing town; coal mined in vicinity.							
Herald	Saturday	Independent	1907	4	17×24	1.00	
ELLWOOD & RENNIE, Editors and Publishers.							
UNION CITY, pop. 2,716 (H 4); RANDOLPH Co. (E.), pop. 28,653. 9 m. E. of Winchester. Pittsb., Cin., Chic. & St. L.; Cleve., Cin., Chic. & St. L.; Day. & Union R.Rs. Tel. Exp. Banks. Flour, lumber, trunk slat, handle, hub and spoke, automobile, carriage and furniture factories, etc. Trade center of a rich agricultural district.							
Eagle	Saturday	Republican	1863	8	15×22	1.00	1,600
JAMES G. STANLEY, Editor; MRS. JAMES G. STANLEY, Publisher.							
Evening Times—*see Times*	Evg. *ex. Sun*	Republican	1895	8	17×22	5.00	‡1,860
Pythian Guest	Monthly	Pyth'n Sisters	1889	12	9×12	.50	‡2,300
M. JOSIE NELSON, Editor and Publisher.							
Times—*weekly edition of Evening Times*	Friday	Republican	1871	8	15×22	1.00	‡2,840
GEORGE W. PATCHELL, Editor and Publisher.							
UPLAND, pop. 1,208 (F 3½); GRANT Co. (N.E.C.), pop. 54,693. 12 m. S.E. of Marion. Pitts., Cin., Chic. & St. L. R.R. Tel. Exp. Bank. Saw mills, handle and glass factories.							
Enterprise	Friday	Non-partisan	1909	8	15×22	1.00	
K. K. DEEREN, Editor and Publisher.							
Monitor	Thursday	Local	1892	8	15×22	1.00	800
CHARLES W. REED, Editor and Publisher.							

CIRCULATION: Bold face—sworn. ∗ Detailed statement. ‡ Publisher's report. Plain figures—estimated.
POPULATION: Census of 1900. *Estimated. ‖ Census of 1910. †County Seat. ‡ Size of page.

				Estab.	Pages.	Size.	Sub.	Circ.
VALPARAISO†, pop. 6,280 (C 1½); PORTER Co. (N.W.) pop. 19,175. 44 m. S.E. of Chicago. Gr. Trunk; N. Y., Chic. & St. L.; Pittsb., Ft. W. & Chic. R.Rs. Tel. Exp. Banks. Mica, paint and electrical specialties manufactured. Surrounded by a farming region. Valparaiso University.								
American Salesman	Monthly	Salesmanship		1906	30	7×10	1.00	
VALPARAISO PRINTING COMPANY, Publishers.								
Evening Messenger	Evg. *ex. Sun*	Democratic		1891	4	17×20	5.20	‡11,000
Messenger—*weekly edition of Evening Messenger*	Thursday	Democratic		1871	4	18×23	1.50	‡800
A. F. ZIMMERMAN, Editor; ESTATE OF E. ZIMMERMAN, Publisher.								
Porter County Vidette—*weekly edition of Vidette*	Wednesday	Republican		1844	8	15×22	1.50	1,500
JOHN M. MAVITY, Editor and Publisher.								
Traveling Man	Monthly	Commercial Travelers		1908	96	7×10	1.00	‡6,000
VALPARAISO PRINTING COMPANY, Publishers.								
Vidette—*see Porter County Vidette*	Evg. *ex. Sun*	Republican		1893	8	15×22	4.80	850
VAN BUREN, pop. *1,250 (F 3); GRANT Co. (N.E.C.), pop. 54,693. 12 m. N.E. of Marion. Tol., St. L. & West R.R. Tel. Exp. Bank. In the oil field.								
News-Eagle	Friday	Republican		1896	8	15×22	1.00	1,200
J. C. HODGSON, Editor and Publisher.								
VEEDERSBURG, pop. 1,638 (C 4); FOUNTAIN Co. (W.), pop. 21,446. 20 m. W.N.W. of Crawfordsville. Clev., Cin., Chic. & St. L.; Tol., St. L. & West.; Chic. & East. Ill. R.Rs. Tel. Exp. Banks. Coal mined, and grain, live stock and poultry raised in surrounding district. Street paving brick factories, foundries and wood works. Active shipping and supply center.								
News	Friday	Independent		1890	8	15×22	1.25	1,600
CHARLES M. BERRY, Editor and Publisher.								
VERSAILLES†, pop. 501 (G 6); RIPLEY Co. (S.E.), pop. 19,881. 22 m. W. of Aurora. Daily stage from Osgood, nearest railroad, tel. and exp. sta. Balt. & Ohio S'thwest. R.R. Bank. Large limestone quarries. Trade center of a farming region.								
Republican	Wednesday	Republican		1856	8	15×22	1.00	3,000
CHAS. H. THOMPSON & WILL D. ROBINSON, Editors and Publishers.								
VEVAY†, pop. 1,588 (G 7); SWITZERLAND Co. (S.E.), pop. 11,840. On Ohio R., 18 m. E. of Madison. Steamboats to river ports. Tel. Exp. Banks. Some manufacturing. Onions, hay, tobacco, and potatoes shipped. Supply point for surrounding district.								
Reveille	Thursday	Republican		1817	8	15×22	1.50	‡1,475
WM. O. PROTSMAN, Editor; VEVAY REVEILLE COMPANY, Publishers.								
Switzerland Democrat	Thursday	Democratic		1869	8	15×22	1.50	1,400
JAMES N. MARSH, Editor; DEMOCRAT PUBLISHING COMPANY.								
VINCENNES†, pop. 11,393 (B 7); KNOX Co. (S.W.), pop. 32,746. On Wabash R., 51 m. N. of Evansville. Balt. & Ohio S'thwest.; Clev., Cin., Chic. & St. L.; Vandalia; Evansv. & Terre Haute R.Rs. Tel. Exp. Banks. Manufactures of flour, lumber, staves, glass, furniture, paper, etc. Coal mines, gas and oil wells in vicinity. Grain, pork, and cattle shipped.								
Capital	Evg. *ex. Sun*	Ind. Rep		1900	8	15×22	5.00	∗**2,877**
Capital	Friday	Ind. Rep		1899	8	15×22	1.00	900
FRANK W. CURTIS, PERRY D. GREEN & J. R. DU KATE, Publishers.								
Commercial—*see Sunday Commercial*	Morn. *ex. Mon*	Republican		1880	8	17×22	5.00	**3,152**
Commercial	Friday	Republican		1878	8	17×22	1.50	**2,800**
T. H. ADAMS, Editor and Publisher.								
Knox County Democrat	Thursday	Democratic		1892	8	18×24	1.00	900
J. W. KIMMELL, Editor and Publisher.								
Sun—*see Western Sun*	Evg. *ex. Sun*	Democratic		1879	4-8	20×24	5.00	‡1,800
Sunday Commercial—*Sunday edition of Commercial*	Sunday	Republican		1885	8	17×22	2.00	**3,152**
Western Sun—*weekly edition of Sun*	Friday	Democratic		1804	8	20×24	1.00	‡3,800
R. E. PURCELL, Editor and Publisher.								
WABASH†, pop. 9,944 (F 3); WABASH Co. (N.E.C.), pop. 28,235. On Wabash R., and Wab. & Erie Canal, 30 m. E. of Logansport. Wabash; Cleve., Cin., Chic. & St. L. R.Rs. Tel. Exp. Banks. Large building stone quarries. Important center of manufactures, furniture, paper, machinery, hats, woodenware of various kinds, etc. Trade center of an agricultural district.								
Plain Dealer	Evg. *ex. Sun*	Republican		1891	8	17×22	3.00	∗**2,280**
Plain Dealer	Friday	Republican		1859	8	17×22	1.00	∗**1,845**
CHARLES S. HAAS, Editor; PLAIN DEALER COMPANY, Publishers.								
Times-Star	Evg. *ex. Sun*	Democratic		1895	8	17×22	5.00	‡2,500
Times-Star	Thursday	Democratic		1884	8	17×22	1.00	‡2,550
W. H. SHARPE, Editor and Publisher.								
WAKARUSA, pop. 917 (E 1½); ELKHART Co. (N.), pop. 45,052. 12 m. S. W. of Goshen. Wabash R.R. Tel. Exp. Banks. Saw and planing mills, hoop and stave factory, flour mill, elevator, lumber yards.								
Tribune	Thursday	Local		1893	8	17×24	1.25	1,000
S. E. HARRIS, Editor and Publisher.								
WALKERTON, pop. 1,037 (D 1½); ST. JOSEPH Co. (N.), pop. 58,881. 16 m. S. E. of La Porte. L. Erie & West.; Balt. & Ohio; Chic., Ind. & S'thrn R.Rs. Tel. Exp. Bank. Farming district. Large pickle factory, saw, planing and flour mills, two elevators and machine shop.								
Independent	Friday	Independent		1875	8	18×24	1.25	‡1,150
WILLIAM A. ENDLEY, Editor and Publisher.								

CIRCULATION: Bold face—sworn. ∗ Detailed statement. ‡ Publisher's report. Plain figures—estimated.
POPULATION: Census of 1900. * Estimated. ‖ Census of 1910. † County Seat. ⁋ Size of page.

				Estab.	Pages.	Size	Sub.	Circ.
WANATAH, pop. *500 (D 2); LA PORTE Co. (N.W.) pop. 38,386. 20 m. S.W. of La Porte. Chic., Indianap. & Louisv.; Pittsb., Ft. W. & Chic. R.Rs. Tel. Exp. Bank. Farming and dairying.								
Mirror	Thursday	Independent		1895	6	17×22	1.25	‡1,060
WM. F. HUNT, Editor and Publisher.								
WARREN, pop. 1,523 (G 3); HUNTINGTON Co. (N.E.), pop. 28,901. 35 m. S. S.W. of Fort Wayne. Tol., St. L. & West. R.R. Tel. Exp. Banks. Several mills. In the heart of the Indiana oil field. Surrounded by a farming district.								
Tribune	Friday	Independent		1898	8	15×22	1.00	**1,375**
MONROE WILEY, Editor and Publisher.								
WARSAW †, pop. 3,987 (F 2); KOSCIUSKO Co. (N.), pop. 29,109. 40 m. W. by N. of Ft. Wayne. Clev., Cin., Chic. & St. L.; Pittsb., Ft. W. & Chic. R.Rs. Tel. Exp. Banks. Manufactures lumber, furniture, and other wooden ware products. Large ice industry. Trade center and shipping point of a grain raising and lumbering district. Summer resort.								
Northern Indianian—*weekly edition of Times*	Thursday	Republican		1856	8	17×24	1.50	4,200
Times	Evg. *ex. Sun*	Republican		1881	4	17×24	5.20	1,500
LOGAN H. WILLIAMS, Editor; REUB. WILLIAMS & SONS, Publishers.								
Union	Evg. *ex. Sun*	Democratic		1904	4	17×24	3.00	**2,100**
Union	Thursday	Democratic		1860	8-12	17×24	1.50	**1,400**
C. W. SMITH, Editor; SMITH PRINTERY, Publishers.								
WASHINGTON †, pop. 10,045 (C 7); DAVIESS Co. (S.W.), pop. 29,914. 19 m. E. of Vincennes. Balt. & Ohio S'thwest.; Evansv. & Terre Haute R.Rs. Tel. Exp. Banks. Car and machine shops of the B. & O. S. W. R.R., flour and saw mills, three foundries, two large lumber factories, furniture factory, and coal mines employing over 1,000 men.								
Daviess County Democrat—*weekly edition of Democrat*	Saturday	Democratic		1867	8	20×26	1.00	3,000
Democrat	Evg. *ex. Sun*	Democratic		1886	4	20×26	5.00	1,600
S. B. BOYD, Editor; BOYD & BACKES, Publishers.								
Gazette—*weekly edition of Herald.*	Saturday	Republican		1865	8	15×22	1.00	1,750
Herald	Evg. *ex. Sun*	Republican		1880	8	15×22	5.00	1,100
CHARLES G. SEFRIT, Editor; GAZETTE AND HERALD COMPANY, Publishers.								
WATERLOO, pop. 1,244 (G 2); DE KALB Co. (N.E.), pop. 25,711. 28 m. N. by E. of Fort Wayne. L. Shore & Mich. S'thrn R.R. Tel. Exp. Banks. Manufactures of buggies, cigars, brooms, handles, lumber, bent wood, etc. Surrounded by an agricultural section.								
Press	Thursday	Republican		1859	4	18×24	1.50	1,646
FRANK W. WILLIS & SON, Editors and Publishers.								
WAVELAND, pop. 648 (C 5); MONTGOMERY Co. (W.C.), pop. 29,388. 39 m. N.N.E. of Terre Haute. Cent. Ind.; Vandalia R.Rs. Tel. Exp. Bank. Agricultural section.								
Independent	Thursday	Independent		1886	8	13×20	1.00	500
T. E. & LOUISE HUSTON, Editors and Publishers.								
WAYNETOWN, pop. 757 (C 4); MONTGOMERY Co. (W.C.), pop.29,388. 11 m. W. by N. of Crawfordsville. Cleve., Cin., Chic. & St. L. R.R. Tel. Exp. Bank. Some manufacturing. Farming district.								
Despatch	Friday	Neutral		1892	8	15×22	1.00	‡980
JOHN W. SMALL, Editor and Publisher.								
WEST BADEN, pop. *800 (D 7½); ORANGE Co. S.), pop. 16,854. 9 m. W. of Paoli. S'thrn Ry.; Chic., Indianap. & Louisv. R.R. Tel. Exp. Bank. Mineral springs. Agricultural district.								
Journal	Tuesday	Independent		1894	4	20×26	1.00	
W. J. PROW, Editor and Publisher.								
WESTFIELD, pop. 670 (E 4½); HAMILTON Co. (C.), pop. 29,914. 21 m. N. of Indianapolis. Chic., Indianap. & Louisv.; Cent. Ind. R.Rs. Tel. Exp. Bank. Flour and planing mills, canning factory, coal bucket factory.								
Hamilton County News	Thursday	Republican		1882	8	13×20	1.00	550
E. E. NEAL, Editor and Publisher.								
WEST LEBANON, pop. 688 (C 4); WARREN Co. (W.), pop. 11,371. 6 m. W. of Williamsport. Ill. Cent.; Wabash R.Rs. Tel. Exp. Banks. Farming section.								
Gazette	Thursday	Republican		1883	4-8	18×24	1.00	850
S. G. POMEROY, Editor and Publisher.								
WESTPORT, pop. 614 (F 6); DECATUR Co. (S.E.), pop. 19,518. 13 m. S. by W. of Greensburg. Cleve., Cin., Chic. & St. L.; S'thrn Indiana R.Rs. Tel. Exp. Bank. Extensive limestone quarries. Saw and shingle mills. Agricultural district.								
Courier-Independent	Thursday	Independent		1890	6	15×22	1.00	‡700
JOSEPH M. TUCKER, Editor and Publisher.								
WEST TERRE HAUTE, pop. 651 (C 5½); VIGO Co. (W.), pop. *80,000. 2½ m. W. of Terre Haute. Vandalia R.R. (R.R. name Macksville). Tel. Exp. Bank. Tile and brick plants. Coal mines. Farming and fruit raising.								
Star	Friday	Republican		1901	8	16×22	1.00	1,000
A. S. CAMPBELL, Editor and Publisher.								
WESTVILLE, pop. 468 (D 1½); LA PORTE Co. (N.W.), pop. 38,386. 12 m. W. S. W. of La Porte. Chic., Indianap. & Louisv.; Wabash R.Rs. Tel. Exp. Bank. Farming district.								
Indicator	Thursday	Local		1882	4	17×24	1.00	900
CHAS. E. & R. M. MARTIN, Editors and Publishers.								
WHEATFIELD, pop. 366 (C 2½); JASPER Co. (N.W.), pop. 14,292. 19 m. N. by E. of Rensselaer. Chic. & East. Ill.; Chic., Ind. & S'thrn R.Rs. Tel. Exp. Bank. Dairying.								
Kankakee Valley Review	Thursday	Democratic		1905	8	15×22	1.00	‡900
JOHN BOWIE, Editor and Publisher.								
WHITESTOWN, pop. *800 (E 4½); BOONE Co. (C.), pop. 26,321. 8 m. S.E. of Lebanon. Cleve., Cin., Chic. & St. L. R.R. Tel. Exp. Bank.								
Dispatch	Thursday	Local		1903	8	15×22	.75	509
L. E. SMITH, Editor and Publisher.								

CIRCULATION: Bold face—sworn. * Detailed statement. ‡ Publisher's report. Plain figures—estimated.
POPULATION: Census of 1900. *Estimated. ‖ Census of 1910. † County Seat. ⅛ Size of page.

			Estab.	Pages.	‡Size.	Sub.	Circ.
WHITING, pop. *6,000 (C 1); LAKE Co. (Ex.N.W.), pop. 37,892. 30 m. N. W. of Crown Point. Balt. & Ohio; Pittsb., Ft. W. & Chic. and other R.Rs. Tel. Exp. Bank. Oil refineries, and other manufacturing industries.							
Call	Friday	Republican	1906	8	15×22	1.50	‡700
EDWIN H. FARR, Editor and Publisher.							
Suburban	Monthly	Labor	1903	8-16	10×13	.25	5,000
F. L. MERIAM, Editor and Publisher.							
WILLIAMSPORT †, pop. 1,245 (C 4); WARREN Co. (W.), pop. 11,371. On Wabash R., 2 m. W. of Attica. Wabash R.R. Tel. Exp. Banks. Quarry of building sandstone. Carriage factory, cement works, creamery. Agriculture and stock raising leading interests. Important grain market.							
Warren Republican	Thursday	Republican	1845	8	15×22	1.00	‡1,250
MRS. L. F. GREGORY, Editor and Publisher.							
Warren Review	Thursday	Republican	1891	8	15×22	1.00	800
J. H. STEPHENSON, Editor and Publisher.							
WINAMAC †, pop. *2,000 (D 2½); PULASKI Co. (N.W.), pop. 14,033. 26 m. N.N.W. of Logansport. Pittsb., Cin., Chic. & St. L. R.R. Tel. Exp. Banks. Grain and stock district.							
Democrat-Journal	Friday	Democratic	1857	8	15×22	1.00	‡1,000
M. H. INGRIM, Editor and Publisher.							
Pulaski County Democrat	Thursday	Democratic	1888	8-10	15×22	1.00	*2,734
GORRELL & SON, Editors and Publishers.							
Republican	Thursday	Republican	1866	8-12	15×22	1.00	‡2,300
FOSTER W. RIDDICK, Editor and Publisher.							
WINCHESTER †, pop. 3,705 (G 4); RANDOLPH Co. (E.), pop. 28,653. 24 m. N.N.W. of Richmond. Gr. Rap. & Ind.; Cleve., Cin., Chic. & S. L. R.Rs. Tel. Exp. Banks. Grain raising district. Various manufacturing industries, including handles, wire, glass, glue, furniture novelties, etc., woolen and saw mills, etc. Shipping and supply point.							
Democrat	Thursday	Democratic	1885	8	15×22	1.00	‡1,680
A. C. HINDSLEY, Editor and Publisher.							
Herald	Evg. *ex. Sun*	Republican	1908	4	20×26	5.00	‡800
Herald	Wednesday	Republican	1873	8	20×26	1.00	
HERALD COMPANY, Editors and Publishers.							
Journal	Wednesday	Republican	1843	8	17×24	1.00	‡2,400
BEESON BROS, Editors and Publishers.							
WINDFALL, pop. 957 (F 4); TIPTON Co. (N.C.), pop. 19,116. 23 m. N. N. W. of Anderson. Pittsb., Cin., Chic. & St. L. R.R. Tel. Exp. Bank. Tile, glass and canning factories. Surrounding district agricultural.							
Herald	Friday	Local	1892	8	15×22	.50	600
J. C. DAY, Editor and Publisher.							
WINGATE, pop. 457 (C 4); MONTGOMERY Co. (W.C.), pop. 29,388. 14 m. N.W. of Crawfordsville. Tol., St. L. & West. R.R. Tel. Exp. Bank. Canning and tile factories.							
News	Friday	Local	1901	4	15×22	1.00	**700**
JOHN F. ROYALTY, Editor and Publisher.							
WINONA LAKE, pop. —— (F 2); KOSCIUSKO Co. (N.), pop. 29,109. 2 m. E.S.E. of Warsaw, nearest banking town. Grand Trunk; Pittsb., Ft. W. & Chic. R.Rs Tel. Exp..							
Winona Assembly Review	Friday—*Sept. 1 to June 30.* Daily—*during July & Aug.*	Coll. & Local	1894	8	11×14	1.50	
EDWIN A. KNAPP, Editor; WINONA ASSEMBLY AND SCHOOLS, Publishers.							
WINSLOW, pop. 536 (C 8); PIKE Co. (S.W.), pop. 20,486. 9 m. S.E. of Petersburg. S'thrn Ry. Tel. Exp. Bank. Large coal mining interests.							
Dispatch	Friday	Democratic	1898	8	17×24	1.00	‡1,520
A. J. HEURING, Editor and Publisher.							
WOLCOTT, pop. 825 (D 3); WHITE Co. (N.W.), pop. 19,138. 15 m. W. of Monticello. Pittsb., Cin., Chic. & St. L. R.R. Tel. Exp. Bank. Farming section.							
Enterprise	Friday	Independent	1892	8	15×22	1.00	900
L. M. KEAN, Editor and Publisher.							
WOLCOTTVILLE, pop. 659 (G 1½); LAGRANGE Co. (N.E.), pop. 15,284, and NOBLE Co. (N.E.), pop. 23,533. 10 m. S. of Lagrange. Gr. Rap. & Ind; Wabash R.Rs. Tel. Exp. Banks. Machine shops, etc.							
Herald	Wednesday	Independent	1894	8	15×22	1.25	‡800
O. L. PATTEE, Editor and Publisher.							
WOLF LAKE, pop. *450 (F 2); NOBLE Co. (N.E.), pop. 23,533. 7 m. S.W. of Albion, nearest banking town. Railroad, tel. and exp. sta., Kimmell. Balt. & Ohio R.R.							
Trolley	Thursday	Independent	1906	4	15×22	1.00	600
REX B. WOOD, Editor and Publisher.							
WORTHINGTON, pop. *1,750 (D 6); GREENE Co. (S.W.), pop. 28,530. 8 m. N. of Bloomfield. Vandalia; Evansv. & Terre Haute R.Rs. Tel. Exp. Banks. Manufactures of flour, lumber, spokes, etc. Water power. Grain, live stock and coal region.							
Times	Tues. & Fri.	Republican	1858	4	15×22	1.00	1,250
ROBERT F. WEEMS, Editor and Publisher.							
YORKTOWN, pop. *1,100 (F 4); DELAWARE Co. (E.), pop. 49,624. 7 m. W. of Muncie. Clev., Cin., Chic. & St. L. R.R. Tel. Exp. Bank.							
Herald	Friday	Local	1909	4	15×22	1.00	
K. K. BATTENBERG, Editor: ——, Publisher.							
ZIONSVILLE, pop. 765 (E 4½); BOONE Co. (C.), pop. 26,321. 15 m. N. by W. of Indianapolis. Clev., Cin., Chic. & St. L. R.R. Tel. Exp. Bank. Farming district.							
Times	Thursday	Neutral	1870	8	15×22	1.00	600
CAL. GAULT, Editor and Publisher.							

CIRCULATION: Bold face—sworn. * Detailed statement. ‡ Publisher's report. Plain figures—estimated.
POPULATION: Census of 1900. * Estimated. ‖ Census of 1910. † County Seat. ‡ Size of page.

IOWA.

Population 2,210,050.

STATE CAPITAL, DES MOINES.

IOWA is bounded north by Minnesota, east by Wisconsin and Illinois, south by Missouri and west by Nebraska and South Dakota. Its greatest length from east to west is 300 miles, and breadth 208 miles; land area, 55,475 square miles. The surface is generally rolling prairie, with no mountains nor even high hills, but with frequent bluffs along streams; and in places near the large rivers it presents a broken appearance, caused by erosion from torrents. The southern part is the most level, with prairies, groves, and the numerous affluents of the two great rivers. While Iowa is generally known as entirely an agricultural state, there are about 2,250,000 acres of natural timber lands, situated almost entirely in the eastern portion of the state, and about 120,000 acres of planted timber. Most of the natural growth, however, is of little use except for fuel and fencing, the more valuable species having been largely cut off. In the northeast the surface is more elevated, with numerous low hills, with tops covered with oaks, and abounding in lead and other ore; but the distinguishing feature of Iowa is its prairies, which are everywhere fertile and easily tilled, and having few stones or stumps, are especially adapted for the use of agricultural machinery. The valleys of the Red Cedar, Iowa and Des Moines rivers contain the richest soils; northward of these the soil becomes less fertile, but is still productive and remunerative. Building stone, cement rock, and clay of fine quality are abundant; coal and lead are extensively worked. Iron ore and other minerals are found. Iowa is the foremost state in total value of agricultural products. The cereals generally, dairy and market garden products, hay, wool, linseed, sorghum, and live stock of all kinds are very largely produced. The hay crop of 1908 was larger than that of any other state, being 6,460,000 tons, which exceeded the crop of New York, the next largest, by over 700,000 tons, although Iowa had but 3,800,000 acres in hay, almost 1,000,000 acres less than New York. The greater productiveness of alfalfa, which is much grown in Iowa, is the cause of this difference. The crop, however, on account of the distance from markets, was worth, at the farm, only about half of New York's crop for the same year. As in Illinois and Indiana, corn is the most important product. Iowa's crop is second only to that of Illinois, and amounted in 1909 to 289,800,000 bushels. Iowa produced, in 1908, more oats than any other state, growing 110,440,000 bushels. Barley and other grains are also largely grown. Grapes grow well in the south, and fruit culture is increasing. Stock raising is an industry of growing importance, the live stock in 1908 being valued at over $350,000,000. This state is also first in poultry and eggs, having, according to the 1900 census, over 20,000,000 head of poultry, and producing in the census year 99,621,920 dozen eggs. Dairy and prepared cereal products are also of great value. The manufacturing interests are rapidly developing, especially in flour, lumber, wood working, carriages, woolen goods, boots and shoes, pork packing, saddlery, furniture, malt liquors, and farm implements, and the total output of manufactured goods in 1908 was valued at $750,000,000. Iowa has a well deserved reputation as a leading state in educational matters. She has twenty-six colleges, and over 200 libraries, of which 102 are public and the rest belong to educational and other institutions.

The number of newspapers and periodicals published in Iowa is 974, including 65 daily, 3 tri-weekly, 46 semi-weekly, 787 weekly, 1 three times a month, 1 fortnightly, 7 semi-monthly, 61 monthly, 1 bi-monthly and 2 quarterly. The places of publication number 575, of which 99, designated by a dagger (†), are county seats.

			Estab.	*Pages.*	*Size.*	*Sub.*	*Circ.*
ACKLEY, pop. 1,481 (G 3½); HARDIN CO. (C.), pop. 21,856. 15 m. S. by E. of Hampton. Iowa Cent.; Ill. Cent. R.Rs. Tel. Exp. Banks. Creameries, elevators, cooperages. Ships grain and live stock. Rich farming country.							
Inter-County Journal	Friday	Republican	1882	8	15×22	1.50	1,250
O. E. WINTERS, Editor and Publisher.							
World	Wednesday	Democratic	1893	8	15×22	1.50	1,740
GEORGE F. ALTHOUSE, Editor and Publisher.							
ADAIR, pop. 961 (D 5½); ADAIR CO. (S.W.), pop. 15,110. 60 m. W. of Des Moines. Chic., R. I. & Pac. R.R. Tel. Exp. Banks. Flour mills. Ships grain and live stock.							
News	Friday	Republican	1881	8	15×22	1.00	1,100
ROY A. STACEY, Editor and Publisher.							

CIRCULATION: Bold face—sworn. ✳ Detailed statement. ‡ Publisher's report. Plain figures—estimated.
POPULATION: State census of 1905. * Estimated. † County Seat. ⅛ Size of page.

Estab. Pages. ℄Size. Sub. Circ.

ADEL †, pop. 1,338 (F 5); DALLAS Co. (S.W.C.), pop. 23,035. 22 m. W. of Des Moines. Chic., Milw. & St. P. R.R. Tel. Exp. Banks. Trade center of an agricultural district.

Dallas County News ..... Wednesday ..... Republican ..... 1873 8 19×26 1.00 ‡1,675
A. C. HOTCHKISS, Editor; NEWS PUBLISHING COMPANY.

Dallas County Record ..... Thursday ..... Republican ..... 1866 8 17×22 1.00 1,000
VIC. T. SWEELEY, Editor; RECORD PUBLISHING COMPANY.

AFTON, pop. 1,055 (E 6½); UNION Co. (S.), pop. 18,666. 10 m. E. of Creston. Chic., Burl. & Quin. R.R. Tel. Exp. Bank. Grain and stock raising district.

Star-Enterprise ..... Thursday .. .. Independent .. 1879 8 15×22 1.50 ‡1,600
V. B. CARGILL, Editor; CARGILL & PERRY, Publishers.

AINSWORTH, pop. 421 (K 6); WASHINGTON Co. (S.E.), pop. 20,116. 7 m. E. of Washington. Chic., R. I. & Pac. R.R. Tel. Exp. Bank. Stock raising and farming.

Clipper ..... Friday ..... Democratic ..... 1883 4 15×22 1.00 ‡720
JOHN H. PEARSON, Editor and Publisher.

AKRON, pop. 1,155 (A 3); PLYMOUTH Co. (N.W.), pop. 22,818. 33 m. N.N.W. of Sioux City. Chic., Milw. & St. P. R.R. Tel. Exp. Banks. Large flour mill. Ships grain.

Register-Tribune ..... Thursday ..... Republican ..... 1896 8 17×22 1.50 ‡1,200
RAY A. SMITH, Editor and Publisher.

ALBIA †, pop. 3,957 (H 6½); MONROE Co. (S), pop. 24,376. 68 m. S.E. of Des Moines. Iowa Cent.; Chic., Burl. & Quin.; Wabash R.Rs. Tel. Exp. Banks. Abundant deposits of good coal extensively mined. Fertile farming and stock raising district.

Monroe County News ..... Thursday ..... Democratic ..... 1875 8 17×24 1.00 ‡2,600
JOHN R. CLARK & J. M. GASS, Editors and Publishers.

Republican ..... Thursday ..... Republican ..... 1894 8-10 17×24 1.00 **3,300**
ALBIA REPUBLICAN PUBLISHING COMPANY.

Union ..... Tues. & Fri. ..... Republican ..... 1860 4 17×24 1.00 2,250
A. L. ANDERSON, Editor and Publisher.

ALDEN, pop. 775 (G 3½); HARDIN Co. (C.), pop. 21,856. On Iowa R., 6 m. W. of Iowa Falls. Ill. Cent.; Chic. & N. West. R.Rs. Tel. Exp. Bank. Good building limestone quarried. Trade center and shipping point of an agricultural district. Creamery and milling interests important.

Times ..... Friday ..... Republican ..... 1878 8 15×22 1.50 ‡972
W. B. LYMAN & L. S. FURRY, Editors and Publishers.

ALGONA †, pop. 3,047 (E 2½); KOSSUTH Co. (N.), pop. 21,963. On Des Moines R., 120 m. N. W. of Des Moines. Chic., Milw. & St. P.; Chic. & N. West.; Iowa Cent. R.Rs. Tel. Exp. Banks. Foundry and boiler works, flour mills, creameries, carriage and wagon works, etc. Tub factory and creamery supplies.

Courier ..... Friday ..... Democratic ..... 1884 8 15×22 1.50 ‡1,600
J. W. HINCHON & I. M. FINNELL, Editors and Publishers.

Kossuth County Advance ..... Thursday ..... Republican ..... 1901 8 15×22 1.50 **1,650**
W. C. DEWEL, Editor; DEWEL & CLARK, Publishers.

Upper Des Moines-Republican ..... Wednesday ..... Republican ..... 1865 8-12 15×22 1.50 ‡1,500
SHEARER & HAGGARD, Editors and Publishers.

ALLERTON, pop. 903 (G 7); WAYNE Co. (S.), pop. 16,905. 5 m. S.W. of Corydon. Chic., R. I. & Pac. R.R. Tel. Exp. Banks. Trade center of a farming and stock raising district.

News ..... Thursday ..... Independent .. 1877 8 15×22 1.00 800
GRANT A. RILEA, Editor; C. LOU RILEA, Publisher.

ALLISON †, pop. 503 (H 3); BUTLER Co. (N.C.), pop. 17,636. 106 m. N. E. of Des Moines. Chic. Gt. West. R.R Tel. Exp. Banks. Farming region. Creamery.

Butler County Tribune ..... Thursday ..... Republican ..... 1881 8 15×22 1.50 ***831**
WILLIAM J. HUNT, Editor and Publisher.

ALTA, pop. 961 (C 3); BUENA VISTA Co. (N.W.), pop. 15,907. 6 m. W.N.W. of Storm Lake. *Ill. Cent. R.R. Tel. Exp. Banks. Farming and stock raising district.*

Advertiser ..... Friday ..... Republican ..... 1876 8 15×22 1.00 1,080
R. P. WILLIS, Editor and Publisher.

ALTA VISTA, pop. 205 (J 2); CHICKASAW Co. (N.E.), pop. 15,928. 15 m. N.W. of New Hampton. Chic. Gt. West. R.R. Tel. Exp. Bank. Creamery.

Vidette ..... Tuesday ..... Independent .. 1901 4 15×22 1.25 500
F. E. HOWARD, Editor; MCCOOK & HOWARD, Publishers.

ALTON, pop. 1,043 (B 2½); SIOUX Co. (N.W.), pop. 24,021. 41 m. N.E. of Sioux City. Chic. & N. West. R.R. Tel. Exp. Banks. Large flour mill, creamery, and four grain elevators. Ships grain and live stock.

Democrat ..... Saturday ..... Democratic ..... 1882 8 17×22 2.00 1,750
JOHN F. D. AUE, Editor and Publisher.

ALTOONA, pop. 504 (G 5); POLK Co. (C.), pop. 96,950. 10 m. N.E. of Des Moines. Chic., R. I. & Pac. R.R. Tel. Exp. Bank. Trade center of an agricultural and stock raising section.

Herald ..... Thursday ..... Ind. Rep. ..... 1888 8 15×22 1.00 750
J. C. MASON, Editor and Publisher.

ALVORD, pop. 271 (A 2); LYON Co. (Ex.N.W.), pop. 13,494. 12 m. S.W. of Rock Rapids. Gt. N'thrn R.R. Tel. Exp. Bank.

Register ..... Friday ..... Republican ..... 1892 8 13×20 1.00 500
C. E. FITZGERALD, Editor and Publisher.

AMES, pop. 3,292 (F 4½); STORY Co. (C.), pop. 23,660. 37 m. N. of Des Moines. Newt. & N'thwest. & Ft. Dodge, Des Moines & S'thrn; Chic. & N. West. R.Rs. Tel. Exp. Banks. Iowa State College of Agriculture and Mechanic Arts.

Intelligencer ..... Thursday ..... Republican ..... 1869 8 15×22 1.00 **1,775**
F. R. & M. C. CONAWAY, Editors and Publishers.

Iowa Agriculturist ..... { Monthly ex. July & Aug. } Agricultural ... 1901 22 7×10 .50 1,300
AGRICULTURAL CLUB OF IOWA STATE COLLEGE, Editors and Publishers.

Continued on next page.

CIRCULATION: Bold face—sworn. * Detailed statement. ‡ Publisher's report. Plain figures—estimated.
POPULATION: State census of 1905. * Estimated. † County Seat. ℄ Size of page.

			Estab.	Pages.	Size.	Sub.	Circ.
AMES (*Continued*)							
I. S. C. Student	{ Monday ..... dur. Coll. year. }	Collegiate	1890	4	13×18	1.50	700
I. S. C. STUDENT STAFF, Editors and Publishers.							
Times	Thursday	Republican	1892	8	15×22	1.00	1,100
LON G. HARDIN, Editor and Publisher.							
ANAMOSA†, pop. 2,878 (L 4); JONES Co. (E.), pop. 20,427. 54 m. S.W. of Dubuque. Chic., Anamosa & N'thrn; Chic. & N. West.; Chic., Milw. & St. P. R.Rs. Tel. Exp. Banks. Extensive quarries of building stone. Flour mills. State Penitentiary.							
Eureka	Thursday	Republican	1856	8	17×24	1.75	1,400
THOMAS E. BOOTH, Editor and Publisher.							
Journal	Thursday	Democratic	1872	8	20×26	1.75	∗**2,215**
E. R. MOORE, Editor and Publisher.							
ANDERSON, pop. *86 (B 7); FREMONT Co. (S.W.), pop. 16,279. 5 m. N.E. of Sidney. Chic., Burl. & Quin. R.R. Tel. Exp. Bank.							
Enterprise	Friday		1909	8	11×16	.75	
C. C. SHEAFFER, Editor and Publisher.							
ANITA, pop. 975 (D 5½); CASS Co. (S.W.), pop. 20,222. 15 m. N.E. of Atlantic. Chic., R. I. & Pac. R.R. Tel. Exp. Banks. Agricultural district. Several grain elevators.							
Republican	Wednesday	Republican	1885	4	20×26	1.50	500
J. M. BRIGGS, Editor and Publisher.							
Tribune	Thursday	Republican	1883	8	15×22	1.50	900
SHERMAN F. MYERS, Editor and Publisher.							
ANKENY, pop. 306 (F 5); POLK Co. (C.), pop. 96,950. 10 m. N. of Des Moines. Newt. N'thwest. & Ft. Dodge, Des Moines & S'thrn; Chic. & N. West. R.Rs. Tel. Exp. Banks.							
Times	Friday	Republican	1902	4	15×22	1.00	600
AL STADER & Co., Editors and Publishers.							
ANTHON, pop. 606 (B 4); WOODBURY Co. (W.), pop 60,859. On Little Sioux R., 35 m. S. E. of Sioux City. Ill. Cent. R.R. Tel. Exp Bank. Farming section.							
Herald	Wednesday	Republican	1901	8	13×20	1.25	‡900
G. F. KANE, Editor and Publisher.							
APLINGTON, pop. 441 (H 3½); BUTLER Co. (N.C.), pop. 17,636. 16 m. S.W. of Allison. Ill. Cent. R.R. Tel. Exp. Bank. Ships grain, live stock, butter and flax.							
News	Thursday	Local	1891	8	15×22	1.50	‡550
DICK VOOGD, Editor and Publisher.							
ARLINGTON, pop. 837 (K 3); FAYETTE Co. (N.E.), pop. 28,552. 70 m. N.W. of Dubuque. Chic., Milw. & St. P. R.R. Tel. Exp. Banks. Live stock principal shipment.							
News	Thursday	Republican	1874	8-12	15×22	1.00	**1,525**
W. F. LAKE, Editor and Publisher.							
ARMSTRONG, pop. 706 (E 2); EMMET Co. (N.W.), pop. 10,105. 20 m. E. of Estherville. Chic., R. I. & Pac. R.R. Tel. Exp. Banks. Cement tile factory. Agriculture.							
Journal	Thursday	Republican	1892	8	15×22	1.50	533
A. L. LESAN, Editor; JOURNAL PRINTING COMPANY (Inc.), Publishers.							
ARTHUR, pop. 182 (C 4); IDA Co. (W.), pop. 11,646. 7 m. E.S.E. of Ida Grove. Chic. & N. West. R.R. Tel. Exp. Bank.							
Advertiser	Friday	Independent	1901	8	15×22	.50	450
FRANK P. CLARKSON, Editor and Publisher.							
ASHTON, pop. 526 (B 2); OSCEOLA Co. (N.W.), pop. 8,827. 10 m. N. by E. of Sheldon. Chic., St. P., Minneap. & Oma. R.R. Tel. Exp. Bank. Shipping point for farming district.							
Leader	Thursday	Democratic	1888	8	15×22	1.25	‡750
C. W. LEWIS, Editor and Publisher.							
ATLANTIC†, pop. 4,893 (D 6); CASS Co. (S.W.), pop. 20,222. 82 m. W. by S. of Des Moines. Atl. N'thrn & S'thrn; Chic., R. I. & Pac. R.Rs. Tel. Exp. Banks. Large corn canning factory, iron works, poultry feeding yards and packing houses, mills and elevators. Trade center for agricultural district.							
Bruce's Optimist	Thursday	Local	1864	8	15×22	.50	‡1,850
D. D. LYNCH, Editor; OPTIMIST PUBLISHING COMPANY.							
Evening News	Evg. *ex. Sun*	Republican	1903	8	15×22	3.00	1,400
News—*weekly edition of Evening News*	Thursday	Republican	1877	8-12	15×22	1.50	1,650
C. F. & E. P. CHASE, Editors; NEWS PUBLISHING COMPANY (Inc.).							
Telegraph	Evg. *ex. Sun*	Republican	1879	4	15×22	6.00	
Telegraph	Friday	Republican	1871	12	15×22	1.50	1,750
WILLIAM H. WISEMAN, Editor and Publisher.							
AUBURN, pop. 314 (D 4); SAC Co. (W.), pop. 17,065. 16 m. S.E. of Sac City. Chic. & N. West. R.R. Tel. Exp. Bank. Farming and stock raising section.							
Recorder	Thursday	Independent	1893	4	15×22	1.00	400
E. H. MERRILL, Editor and Publisher.							
AUDUBON†, pop. 1,764 (D 5); AUDUBON Co. (S.W.C.), pop. 12,937. 86 m. N.E. of Council Bluffs. Chic. & N. West.; Chic., R. I. & Pac. R.Rs. Tel. Exp. Banks. Ships grain and stock.							
Advocate	Friday	Democratic	1878	8	17×24	1.00	900
R. C. SPENCER, Editor; R. C. SPENCER & Co., Publishers.							
Republican	Thursday	Republican	1885	8	18×24	1.00	900
ALBERT C. ROSS, Editor and Publisher.							
AURELIA, pop. 634 (C 3); CHEROKEE Co. (N.W.), pop. 15,962. 9 m. E. of Cherokee. Ill. Cent. R.R. Tel. Exp. Banks. Grain and stock raising district.							
Sentinel	Friday	Republican	1882	4	17×22	1.25	‡800
A. S. CRABB, Editor and Publisher.							
AURORA, pop. 316 (K 3); BUCHANAN Co. (N.E.C.), pop. 19,134. 20 m. N.E. of Independence. Chic. Gt. West. R.R. Tel. Exp. Banks. Creamery.							
Observer	Thursday	Independent	1894	4	18×24	1.00	500
R. A. TENNIS, Editor and Publisher.							

CIRCULATION: Bold face—sworn. ∗ Detailed statement. ‡ Publisher's report. Plain figures—estimated.
POPULATION: State census of 1905. * Estimated. † County Seat. ⅛ Size of page.

Estab. Pages. ⅛Size. Sub. Circ.

AVOCA, pop. 1,815 (C 5½); POTTAWATTAMIE Co. (S.W.), pop. 51,867. 40 m. N.E. of Council Bluffs. Chic., R. I. & Pac. R.R. Tel. Exp. Banks. Corn, wheat, oats and fruit produced abundantly in surrounding region.

Journal-Herald ..... Thursday ..... Democratic ..... 1896 4 17×24 1.50 **1,200**
F. M. BEYMER, Editor and Publisher.

AYRSHIRE, pop. 331 (D 2½); PALO ALTO Co. (N.W.), pop. 14,132. 12 m. S.W. of Emmetsburg. Minneap. & St. L. R.R. Tel. Exp. Banks.

Chronicle ..... Thursday ..... Republican ..... 1895 8 13×20 1.00 700
C. H. COOKINHAM, Editor and Publisher.

BADGER, pop. 242 (E 3); WEBSTER Co. (N.W.C.), pop. 33,425. 8 m. N. of Fort Dodge. Minneap. & St. L. R.R. Tel. Exp. Bank.

Star Tribune—*see Enterprise, Thor.*

BAGLEY, pop. *400 (E 5); GUTHRIE Co. (S.W.C.), pop. 18,013. 16 m. N.E. of Guthrie Center. Chic., Milw. & St. P. R.R. Tel. Exp. Bank.

Gazette ..... Friday ..... Republican ..... 1904 8 13×20 1.25 ‡495
F. H. PLUMB, Editor and Publisher.

BANCROFT, pop. 869 (E 2); KOSSUTH Co. (N.), pop. 21,963. 16 m. N. of Algona. Chic. & N. West. R.R. Tel. Exp. Banks. Farming section.

Register ..... Friday ..... Republican ..... 1882 8 20×26 1.50
WILBUR F. LAIDLEY, Editor and Publisher.

BATAVIA, pop. 528 (J 6½); JEFFERSON Co. (S.E.), pop. 16,493. 12 m. W. of Fairfield. Chic., Burl. & Quin. R.R. Tel. Exp. Bank.

Watchman ..... Saturday ..... Independent .. 1900 8 13×20 1.00
J. M. CLARKE, Editor and Publisher.

BATTLE CREEK, pop. 540 (B 4); IDA Co. (W.), pop. 11,646. 7 m. S.W. of Ida Grove. Chic. & N. West. R.R. Tel. Exp. Banks. Agricultural district.

Times ..... Thursday ..... Independent .. 1880 8 17×24 1.00 500
EDWIN F. PEFFER, Editor; EDWIN F. PEFFER & Co., Publishers.

BAXTER, pop. 520 (G 5); JASPER Co. (S.C.), pop. 27,156. 35 m. N.E. of Des Moines. Chic. Gt. West. R.R. Tel. Exp. Bank. Trade center of a farming district.

New Era ..... Thursday ..... Republican ..... 1895 4 15×22 1.00 500
H. HAZLETT, Editor and Publisher.

BAYARD, pop. 455 (D 5); GUTHRIE Co. (S.W.C.), pop. 18,013. 14 m. N. of Guthrie Center. Chic., Milw. & St. Paul R.R. Tel. Exp. Banks. Flour mill. Creamery. Grain section.

Advocate ..... Thursday ..... Independent .. 1893 8 13×20 1.00 500
GROW & GROW, Editors; GEO. A. GROW, Publisher.

BEDFORD†, pop. 1,996 (D 7); TAYLOR Co. (S.W.), pop. 17,021. 70 m. S. E. of Council Bluffs. Chic., Burl. & Quin. R.R. Tel. Exp. Banks. Flour mill. Grain and stock raising district.

Free Press ..... Thursday ..... Ind. Rep ..... 1867 8 15×22 1.00 1,500
RAY V. LUCAS, Editor and Publisher.

Times-Republican ..... Thursday ..... Republican ..... 1882 8-12 15×22 1.50 2,200
MERRITT W. CAMPBELL, Editor; TIMES-REPUBLICAN PUBLISHING COMPANY.

BELLE PLAINE, pop. 3,322 (J 5); BENTON Co. (E.C.), pop. 24,117. 18 m. S.E. of Toledo. Chic. & N. West. R.R. Tel. Exp. Banks. Creamery, foundry and machine shop, and repair shops of the C. & N. W. R.R. Agricultural region.

Democrat-Herald ..... Tues. & Fri ..... Democratic ..... 1886 8 15×22 1.50 1,175
HARVEY SLACK, Editor and Publisher.

Union ..... Friday ..... Republican ..... 1866 8 15×22 1.50 1,250
O. C. BURROWS, Editor and Publisher.

BELLEVUE, pop. *1,750 (N 4); JACKSON Co. (E.), pop. 22,210. On Miss. R., 22 m. S.E. of Dubuque. Chic., Milw. & St. Paul R.R. Tel. Exp. Banks. Piano, gasoline yacht, cigar, pump and button factories, foundry, large flour mill, saw mills. Ships produce and dairy products.

Herald ..... Tuesday ..... Democratic ..... 1887 8 15×22 1.50 **1,128**
LOU BLACK, Editor; A. BRANDT, Publisher.

Leader ..... Thursday ..... Republican ..... 1870 8 15×22 1.50 1,128
W. F. SCHIRMER, Editor and Publisher.

BELMOND, pop. 1,208 (F 3); WRIGHT Co. (N.C.), pop. 17,629. On Iowa R., 12 m. N.E. of Clarion. Iowa Cent.; Chic., R. I. & Pac.; Chic. Gt. West. R.Rs. Tel. Exp. Banks. Flour mill. Farming country.

Herald ..... Wednesday ..... Republican ..... 1872 8 17×22 1.50 ‡960
E. A. PIERCE, Editor and Publisher.

Iowa Valley Press ..... Thursday ..... Republican ..... 1894 8 15×22 1.25 600
W. R. RAMSAY, Editor and Publisher.

BIRMINGHAM, pop. 551 (K 7); VAN BUREN Co. (S.E.), pop. 16,565. Abt. 50 m. W. of Burlington. Chic., Burl. & Quin. R.R. Tel. Exp. Bank. Several mills, and ships grain, lumber and live stock.

Enterprise ..... Thursday ..... Republican ..... 1869 8 20×26 1.00 ‡600
C. L. SHEWARD, Editor and Publisher.

BLAIRSTOWN, pop. 594 (J 5); BENTON Co. (E.C.), pop. 24,117. 24 m. W. of Cedar Rapids. Chic. & N. West. R.R. Tel. Exp. Bank. Grain, live stock, butter and produce shipped.

Banner ..... Thursday ..... Independent .. 1910 8 15×22 1.25
L. H. BUFKIN, Editor and Publisher.

BLAKESBURG, pop. 347 (H 6½); WAPELLO Co. (S.E.), pop. 36,524. 14 m. W.S.W. of Ottumwa. Chic., Milw. & St. P. R.R. Tel. Exp. Bank.

Excelsior ..... Friday ..... 1901 8-12 15×22 1.00 600
F. J. RAYMOND, Editor and Publisher.

BLANCHARD, pop. 453 (C 7½); PAGE Co. (S.W.), pop. 23,606. 66 m. S.E. of Council Bluffs. Wabash R.R. Tel. Exp. Bank. Grain and live stock shipping point.

State Line Herald ..... Thursday ..... Republican ..... 1895 8 15×22 1.00 ‡520
H. S. DEWELL, Editor and Publisher.

CIRCULATION: Bold face—sworn. ✳ Detailed statement. ‡ Publisher's report. Plain figures—estimated.
POPULATION: State census of 1905. *Estimated. †County Seat. ⅛ Size of page.

Estab. Pages. ⅛Size. Sub. Circ.

BLOCKTON, pop. 668 (E 7½); TAYLOR Co. (S.W.), pop. 17,021. 17 m. S.E. of Bedford. Chic., Gt. West. R.R. Tel. Exp. Bank. Farming district. Cheese factory.

News .....Thursday .....Ind. Rep..... 1874 8 15×22 1.00 750
LUPTON & NULPH, Editors and Publishers.

BLOOMFIELD†, pop. 2,031 (J 7); DAVIS Co. (S.E.), pop. 14,266. 85 m. W. by S. of Burlington. Chic. Burl. & Quin.; Wabash R.Rs. Tel. Exp. Banks. Large quantities of live stock, grain, hay, and butter shipped. Large creamery. Southern Iowa Normal School.

Davis County Republican.....Thursday .....Republican..... 1862 8-12 17×24 1.00 2,250
P. T. GRIMES, Editor and Publisher

Democrat .....Thursday .....Democratic..... 1869 12 15×22 1.00 ‡2,250
KENNETH F. BALDRIDGE, Editor and Publisher.

BODE, pop. 436 (E 3); HUMBOLDT Co. (N.W.C.), pop. 12,122. 6 m. W. of Livermore. Chic., R. I. & Pac. R.R. Tel. Exp. Bank. Roller mills, engine and boiler works. Agriculture.

Bugle .....Friday .....Republican..... 1878 8 15×22 1.50 600
W. N. THOMPSON, Editor and Publisher.

BONAPARTE, pop. 968 (K 7); VAN BUREN Co. (S.E.), pop. 16,565. On Des Moines R., 35 m. N.W. of Keokuk. Chic., R. I. & Pac. R.R. Tel. Exp. Bank. Woolen mills, flour mills, clothing factory and a carriage factory.

Record .....Wednesday .....Republican..... 1890 4 18×24 1.00 ‡1,250
ALBERT G. ROBERTS, Editor and Publisher.

BONDURANT, pop. 287 (G 5); POLK Co. (C.), pop. 96,950. 14 m. N.E. of Des Moines. Chic. Gt. West. R.R. Tel. Exp. Bank. Tile works, two elevators.

Journal .....Thursday .....Republican..... 1896 8 15×22 1.00 700
N. B. FULMER, Editor and Publisher.

BOONE†, pop. ‖10,345 (F 4½); BOONE Co. (C.), pop. 27,604. 43 m. N.N.W. of Des Moines. Chic., & N. West.; Chic., Milw. & St. P.; Newt. & N'thwest. & Ft. Dodge, Des Moines & S'thrn R.Rs. Tel. Exp. Banks. Extensive brick and tile works, four flour mills, foundries and machine shops and large shops of the C. & N. W. R.R. Co. In the vicinity are extensive coal fields, and large beds of potter's clay, and an abundance of valuable timber.

Boone County Democrat .....Friday .....Democratic..... 1868 8 17×24 1.50 2,200
J. R. HERRON & J. A. MENTON, Editors and Publishers.

Independent .....Saturday.....Labor ..... 1899 8 15×22 1.00 900
B. P. HOLST & P. D. SWICK, Editors; INDEPENDENT PUBLISHING COMPANY (Inc.).

News-Republican.....Evg. *ex. Sun*.....Republican ... 1888 8 15×22 5.00 ‡2,250

News-Republican.....Thursday .....Republican..... 8 15×22 1.00 ‡2,500
S. G. GOLDTHWAITE, Editor and Publisher.

BOYDEN, pop. 312 (B 2); SIOUX Co. (N.W.), pop. 24,021. 16 m. N.E. of Orange City. Chic., Milw. & St. P. R.R. Tel. Exp. Banks. Farming district.

Reporter .....Friday .....Republican..... 1893 8 13×20 1.00 325
C. A. MORRIS, Editor and Publisher.

BRADGATE, pop. 220 (E 3); HUMBOLDT Co. (N.W.C.), pop. 12,122. 13 m. N.W. of Dakota City. Chic. & N. West. R.R. Tel. Exp. Bank.

News.....Friday .....Independent.. 1903 8 13×20 1.00 500
J. S. HOPKINS, Editor and Publisher.

BREDA, pop. 431 (D 4); CARROLL Co. (W.C.), pop. 20,512. 11 m. N.W. of Carroll. Chic. & N. West. R.R. Tel. Exp. Bank. Farming district.

News .....Thursday .....Democratic..... 1909 8 15×22 1.50
WILLARD I. KORTRIGHT, Editor and Publisher.

Ostfriessische Nachrichten (Ger.)..Three ti. a mo...Non-political.. 1882 4 15×22 1.00 ‡7,200
L. HUENDLING, Editor and Publisher.

BRIDGEWATER, pop. (twp) 407 (D 6); ADAIR Co. (S.W.), pop. 15,110. 15 m. S.W. of Greenfield. Chic., Burl. & Quin. R.R. Tel. Exp. Bank. Farm and stock region.

Times.....Thursday .....Republican..... 1893 8 13×20 1.00 ‡800
OTTO C. PUTNAM, Editor and Publisher.

BRIGHTON, pop. 889 (K 6); WASHINGTON Co. (S.E.), pop. 20,116. 13 m. S.W. of Washington. Iowa Cent.; Chic., R. I. & Pac.; Chic., Burl. & Quin. R.Rs. Tel. Exp. Banks. Some local manufacturing.

Enterprise .....Saturday.....Independent.. 1882 8 15×22 1.50 ‡750
C. C. HEACOCK, Editor and Publisher.

BRISTOW, pop. 348 (H 3); BUTLER Co. (N.C.), pop. 17,636. 6 m. W. of Allison. Chic. Gt. Western R.R. Tel. Exp. Bank. Live stock, grain and produce shipped.

Butler County Times.....Wednesday .....Republican..... 1902 8 18×22 1.25 550
J. B. WILLIAMS, Editor and Publisher.

BRITT, pop. 1,410 (F 2); HANCOCK Co. (N.), pop. 12,987. 21 m. E. of Algona. Chic., Milw. & St. P.; Minneap. & St. L. R.Rs. Tel. Exp. Banks. Farming section.

News .....Thursday .....Republican..... 1894 8 18×24 1.00 ‡1,150
W. A. SIMKINS, Editor and Publisher.

Tribune .....Thursday .....Republican..... 1879 8 17×24 1.50 1,100
E. N. BAILEY, Editor and Publisher.

BROOKLYN, pop. 1,207 (J 5); POWESHIEK Co. (S.E.C.), pop. 19,445. 70 m. E. by N. of Des Moines. Chic., R. I. & Pac. R.R. Tel. Exp. Banks. Agricultural section.

Chronicle .....Thursday .....Republican..... 1875 8 20×26 1.50 1,100
CHAS. E. STALLCOP, Editor and Publisher.

BUFFALO CENTER, pop. 701 (F 2); WINNEBAGO Co. (N.), pop. 12,043. 18 m. N.E. of Bancroft. Chic., R. I. & Pac. R.R. Tel. Exp. Banks. Farming section.

Tribune.....Friday .....Republican..... 1892 8 15×22 1.50 ‡850
CHARLES A. MCGOWAN, Editor and Publisher.

CIRCULATION: Bold face—sworn. * Detailed statement. ‡ Publisher's report. Plain figures—estimated.
POPULATION: State census of 1905. *Estimated. ‖ Census of 1910. † County Seat. ⅛ Size of page.

				Estab.	Pages.	⅛Size.	Sub.	Circ.
BURLINGTON †, pop. 25,318 (L 7); DES MOINES Co. (S.E.), pop. 37,472. On Mississippi R., 206 m. S.E. of Chicago. A railroad center, having the Chic., Burl. & Quin. and two other R.Rs. Tel. Exp. Banks. Machine shops of the Chic., Burl. & Quin. R.R. and manufactures of agricultural implements, wheels and buggies, school and office desks, baskets; iron and brass foundries, furniture and cooperage works, canning factories, meat packing houses, and many others. Coal is abundant in the district. Large river trade. Burlington University (Baptist), founded 1853. Large business college.							
Evening Gazette—*Friday edition of daily is the weekly*	Evg. *ex. Sun*	Democratic		1837	8-24	18×24	3.00	∗**6,734**
THOMAS STIVERS, Editor and Publisher.								
Hawk-Eye	Morn. *ex. Mon*	Republican		1839	8-12	17×24	4.00	∗**9,380**
	Sunday edition				16-20		1.00	∗**10,125**
J. L. WAITE, Editor and Publisher.								
Lutherischer Zions-Bote (Ger.)	Fortn'tly (Wed.)	Lutheran			16	9×12	1.00	2,250
REV. WM. ROSENSTENGEL, Editor; GERMAN LITERARY BOARD, Publishers.								
Saturday Evening Post	Saturday	Republican		1882	12	15×22	1.00	‡3,350
J. W. MURPHY, Editor and Publisher.								
Volksfreund-Tribüne (German)	Evg. *ex. Sun*	Ind. Dem		1861	8	15×22	3.00	1,100
Volksfreund-Tribüne (German)	Wednesday	Ind. Dem		1861	12	15×22	1.00	3,000
CARL LOHMANN, Editor; VOLKSFREUND PUBLISHING COMPANY.								
BURT, pop. 529 (E 2); KOSSUTH Co. (N.), pop. 21,963. 10 m. N. of Algona. Chic. & N. West R.R. Tel. Exp. Banks. Shipping point for dairy products and live stock.								
Monitor	Thursday	Republican		1893	8	13×20	1.00	500
ROBERT S. SHERWOOD, Editor and Publisher.								
BUSSEY, pop. 744 (H 6); MARION Co. (S.C.), pop. 24,107. 19 m. S. E. of Knoxville. Wabash; Chic., Burl. & Quin. R.Rs. Tel. Exp. Bank. Roller mills; coal extensively shipped.								
Tri-County Press	Friday	Republican		1893	8-16	15×22	1.00	1,900
LEE E. JOHNSON, Editor; J. W. JOHNSON, Publisher.								
CALMAR, pop. 939 (K 2); WINNESHIEK Co. (N.E.), pop. 23,107. 12 m. S. W. of Decorah. Chic., Milw. & St. P. R.R. Tel. Exp. Banks. Sash and door, wagon and sleigh factories.								
Courier	Friday	Non-partisan		1888	8	15×22	1.50	550
S. R. YAGER, Editor and Publisher.								
CAMBRIDGE, pop. 845 (G 5); STORY Co. (C.), pop. 23,660. Abt. 22 m. N. of Des Moines. Chic., Milw. & St. P.; St. P. & Des M.; Newt. & N'thwest. & Ft. Dodge, Des Moines & S'thrn R.Rs. Tel. Exp. Bank. Some manufacturing and a trade in grain and live stock.								
Leader	Thursday	Republican		1896	8	17×22	1.00	**720**
OLE LANGLAND, Editor and Publisher.								
CANTREL, pop. 416 (J 7); VAN BUREN Co. (S.E.), pop. 16,565. 9 m. S.W. of Keosaugua. Chic., Burl. & Quin. R.R. Tel. Exp. Bank.								
New Era	Wednesday	Local		1907	4	18×22	1.00	
NORM D. SHERMAN, Editor and Publisher.								
CARLISLE, pop. *600 (G 5½); WARREN Co. (S.C.), pop. 19,575. 13 m. N.E. of Indianola. Chic., R. I. & Pac. R.R. Tel. Exp. Banks. Brick and tile works. Rich farming district.								
Optimist	Wednesday	Neutral		1908	4	15×22	1.50	‡1,000
STEWART FULMER, Editor and Publisher.								
CARROLL †, pop. 3,203 (D 4½); CARROLL Co. (W.C.), pop. 20,512. 93 m. N. E. of Council Bluffs. Chic. & N. West.; Chic. Gt. West. R.Rs. Tel. Exp. Banks. Coal, lime and sandstone in vicinity. Trade center of a farming district. Ships grain, flour, produce and live stock.								
Demokrat (German)	Friday	Democratic		1874	8	15×22	2.00	‡1,200
J. M. DUNCK, Editor; GERMAN DEMOKRAT PRINTING ASSOCIATION, Publishers.								
Herald	Wednesday	Republican		1868	4	18×24	1.50	‡1,584
PAUL MCLEAN, Editor; HUNGERFORD & MCLEAN, Publishers.								
Sentinel	Tuesday	Democratic		1876	8	17×24	2.00	1,100
C. C. COLCLO, Editor and Publisher.								
Times	Thursday	Democratic		1897	8	17×24	1.50	∗**2,021**
C. H. REESE, Editor; TIMES PUBLISHING COMPANY (Inc.)								
CARSON, pop. 577 (C 6); POTTAWATTAMIE Co. (S.W.), pop. 51,867. 22 m. E. of Council Bluffs. Chic., R. I. & Pac.; Chic., Burl. & Quin. R.Rs. Tel. Exp. Bank. Agricultural and live stock district. Important shipping point.								
Critic	Thursday	Republican		1882	8	15×22	1.00	‡500
F. G. WEEKS, Editor and Publisher.								
CASCADE, pop. 1,314 (M 4); DUBUQUE Co. (E.), pop. 61,471. Abt. 24 m. S.W. of Dubuque. Chic., Milw. & St. Paul R.R. Tel. Exp. Banks. Flour mill, planing mill, furniture and wind mill factories. Butter and eggs largely shipped.								
Katholischer Wachter (German)	Thursday	Cath. & Dem		1896	8	15×22	1.50	‡2,500
J. P. KIRCHEN, Editor and Publisher.								
Pioneer	Thursday	Democratic		1876	8	17×24	1.50	‡1,800
C. D. BALDWIN, Editor and Publisher.								
CASEY, pop. 603 (E 5½); GUTHRIE Co. (S.W.C.), pop. 18,013. 52 m. W. by S. of Des Moines. Chic., R. I. & Pac. R.R. Tel. Exp. Banks. Trade center of a farming district.								
Vindicator	Thursday	Republican		1878	8	15×22	1.25	900
M. S. VARLEY, Editor and Publisher.								
CASTANA, pop. 407 (B 4½); MONONA Co. (W.), pop. 16,857. 10 m. E. by N. of Onawa. Chic. & N. West. R.R. Tel. Exp. Banks. Farming and stock raising district. Flour mill, brick yards. Normal School.								
Times	Friday	Independent		1890	8	13×20	1.25	‡410
J. E. MCNAMARA, Editor and Publisher.								

CIRCULATION: Bold face—sworn. ∗ Detailed statement. ‡ Publisher's report. Plain figures—estimated.
POPULATION: State census of 1905. * Estimated. † County Seat. ⅛ Size of page.

			Estab.	Pages.	Size.	Sub.	Circ.
CEDAR FALLS, pop. *7,000 (J 3½); BLACK HAWK CO. (N.E.C), pop. 36,617. On Cedar R., 5 m. N.W. of Waterloo. Ill. Cent.; Chic. Gt. West.; Chic., R. I. & Pac. R.Rs. Tel. Exp. Banks. Water power and largest house furnishing factory in the country, also foundry and machine shop, flour mills, etc. Large deposits of sand and limestone. Imported breeds of horses, cattle and sheep raised. Iowa State Normal School.							
Dannevirke (Danish)	Wednesday	Independent	1880	8	15×22	1.50	2,000
MARTIN HOLST, Editor and Publisher.							
Record	Evg. *ex. Sun*	Republican	1899	8	15×22	4.00	850
Record	Thursday	Republican	1899	8	20×26	1.50	1,250
J. W. JARNAGIN, Editor; RECORD COMPANY (Inc.), Publishers.							
CEDAR RAPIDS, pop. ‖32,811 (K 4½); LINN CO. (E.), pop. 57,362. On Cedar R., 220 m. W. of Chicago. Chic., Milw. & St. Paul and three other R.Rs. Tel. Exp. Banks. Good water power, Car shops of the Chic., R. I. & Pac. Pork and beef packing house. Four pump factories. Large dairy, creamery and egg supply factories. Large oatmeal mills, planing mills, machine shops and many other manufacturing concerns. Large jobbing interest in all lines. Coe College.							
American Penman (Students' edition)—*also prints a Professional edition, 42 pp., sub. $1.00*	Monthly	Educational	1884	36	9×12	.65	‡16,000
A. N. PALMER, Editor; THE A. N. PALMER COMPANY, Publishers.							
Coe College Cosmos	Semi-monthly (*dur. Coll. year*)	Collegiate	1890	32	7×10	1.00	‡600
EDITORIAL BOARD OF COE COLLEGE, Editors and Publishers.							
Coe College Courier	Monthly	Collegiate	1899	16	6×9	.25	*No adv.*
COE COLLEGE, Publisher.							
Evening Gazette	Evg. *ex. Sun*	Independent	1883	8-16	17×22	3.00	∗**8,216**
GAZETTE COMPANY, Publishers.							
Evening Times—*for circulation see Republican*	Evg. *ex. Sat. & Sun*	Republican	1902	8-12	17×24	3.00	
REPUBLICAN PRINTING COMPANY, Editors and Publishers.							
Herald	Monthly	L. of Honor	1888	4	13×17	.50	3,500
E. N. HELM, Editor; W. J. HARDING, Publisher.							
Iowa Post (German)	Tues. & Fri.	Ind. Dem.	1881	4	15×22	1.00	**1,040**
HENRY GUNDLING, Publisher.							
Iowa Staats-Zeitung (German)	Friday	Independent	1879	12-24	15×22	1.50	‡7,000
CHARLES & E. J. STOUDT, Editors; CHARLES STOUDT PRINTING COMPANY, Publishers.							
Kvinden og Hjemmet (Norw.-Dan.)—*publishes an edition in Swedish, same size and contents under name of Qvinnan och Hemmet, comb. circ., ∗70,200.*	Monthly	Family	1888	48	9×11	.60	∗**70,200**
MRS. IDA HANSEN, Editor; N. FR. HANSEN PUBLISHING COMPANY.							
Listy (Bohemian)	Thursday	Humorous	1906	4	13×20	.75	
FR. HRADECKY, Editor and Publisher.							
Modern Brotherhood	Monthly	Fraternal	1897	16	10×13	.50	∗**162,166**
LUTHER A. BREWER, Editor and Publisher.							
Optimus	Friday	Republican	1906	12	15×22	1.00	‡1,500
E. C. BARBER, Editor; OPTIMUS COMPANY, Publishers.							
Railway Conductor	Monthly	R. R. & Labor	1879	96	7×10	1.00	∗**45,433**
F. H. PEASE, Editor; ORDER OF RAILWAY CONDUCTORS, Publishers.							
Republican—*circulation, including that of Evening Times* ∗**13,700**	Morn. *ex. Mon.*	Republican	1870	10-12	17×24	5.00	∗**13,700**
	Sunday edition			12-24	17×24	1.50	
REPUBLICAN PRINTING COMPANY, Publishers.							
Russell's Railway Guide	Monthly	Railroad	1890	350	5×8	2.50	
RUSSELL'S RAILWAY GUIDE COMPANY, Publishers.							
Saturday Record	Saturday	Family	1882	16	11×15	2.00	
ERNEST A. SHERMAN, Editor; RECORD PRINTING COMPANY, Publishers.							
Slovan Ameriky (Bohemian)	Tues. & Fri.	Democratic	1869	4	20×26	2.00	900
JOHN B. LETOVSKY & SONS, Editors and Publishers.							
Tribune	Friday	Labor	1903	8	15×22	1.00	3,200
R. G. STEWART, Editor and Publisher.							
Western Poultry Journal	Monthly	Poultry	1888	48-104	9×12	.50	‡33,400
E. E. RICHARDS, Editor and Publisher.							
West Side Enterprise	Thursday	Non-partisan	1909	8	15×22	1.00	
W. I. ENDICOTT, Editor and Publisher.							
CENTER POINT, pop. 823 (K 4); LINN CO. (E.), pop. 57,362. 18 m. N.N.W. of Cedar Rapids. Chic., R. I. & Pac. R.R. Tel. Exp. Bank. Trade center of a farming section. Fine creamery, tile factories and canning factory.							
Journal	Thursday	Republican	1865	8	15×22	1.60	880
J. A. MAHURAN, Editor and Publisher.							
CENTERVILLE †, pop. 5,967 (H 7); APPANOOSE CO. (S.), pop. 27,193. 30 m. S.W. of Ottumwa. Chic. R. I. & Pac.; Chic., Burl. & Quin.; Iowa Cent. R.Rs. Tel. Exp. Banks. Twenty-five coal mines in immediate vicinity. Industries embrace flour mills, machine shops, iron works, cement block, brick and tile and stump puller factories.							
Citizen	Evg. *ex. Sun*	Republican	1894	4	18×24	5.00	∗**1,500**
GEORGE W. NEEDELS, Publisher.							
Iowegian	Tues. & Fri.	Republican	1883	4	18×22	1.25	∗**2,982**
J. M. BECK, Editor; J. M. BECK & J. R. NEEDHAM, Publishers.							
Journal	Tues. & Fri.	Democratic	1871	4	15×22	1.00	900
RINEHART BROS., Editors and Publishers.							

CIRCULATION: Bold face—sworn. ∗ Detailed statement. ‡ Publisher's report. Plain figures—estimated.
POPULATION: State census of 1905. * Estimated. ‖ Census of 1910. † County Seat. ‡ Size of page.

Estab. Pages. ⅛Size. Sub. Circ.

CENTRAL CITY, pop. 607 (K 4); LINN Co. (E), pop. 57,362. Abt. 20 m. N.N.E. of Cedar Rapids. Ill. Cent. R.R. Tel. Exp. Bank. Large farming and dairy interests. Very large shipments of cattle and hogs.

News-Letter ..... Thursday ..... Local ..... 1888 8 15×22 1.25 ‡900
E. S. WETHERBEE, Editor and Publisher.

CHARITON †, pop. 4,045 (G 6½); LUCAS Co. (S.), pop. 15,599. Abt. 56 m. S.E. of Des Moines. Chic., Burl. & Quin. R.R. Tel. Exp. Banks. Valuable coal deposits, and quarries of good building stone in vicinity. Creameries, wagon and broom and farm implement factories, etc. District specially adapted to stock raising and grain culture.

Herald-Patriot ..... Thursday ..... Republican..... 1885 8 17×24 1.25 ***3,726**
S. M. GREENE, Editor; HERALD PUBLISHING COMPANY (Inc.).

Leader ..... Thursday ..... Democratic..... 1871 10 15×22 1.00 ***2,279**
H. W. GITTINGER, Editor and Publisher.

CHARLES CITY †, pop. 4,546 (H 2½); FLOYD Co. (N.), pop. 16,779. On Cedar R., 40 m. N. by W. of Cedar Falls. Chic., Milw. & St. P.; Ill. Cent. R.Rs. Tel. Exp. Banks. Good water power, and manufactures of iron, furniture, sash and blinds, butter, cheese, etc. The nursery business is largely developed, and breeding of Norway and heavy draft horses extensively engaged in. Large flour mill.

Familien-Freund (German) ..... Thursday ..... Independent.. 1896 8 17×24 1.50 1,000
W. F. NIEDORF, Editor and Publisher.

Floyd County Advocate-Herald—*semi-weekly edition of Press* ..... Tues. & Fri..... Republican..... 1869 8 15×22 1.00 1,600
L. H. HENRY, Editor and Publisher.

Intelligencer ..... Evg. *ex. Sun*..... Republican..... 1906 8 15×22 4.00 ‡900

Intelligencer ..... Tuesday ..... Republican..... 1856 8 15×22 .50 ‡1,600
INTELLIGENCER PRINTING COMPANY (Inc.), Editors and Publishers.

Press—*see Floyd County Advocate-Herald* ..... Evg. *ex. Sun*..... Republican..... 1897 4 18×24 5.00 900

CHARLOTTE, pop. 359 (N 4½); CLINTON Co. (E.), pop. 42,793. 23 m. N. W. of Clinton. Chic. & N. West. R.R. Tel. Exp. Bank. Grain, hay and live stock grown.

Record ..... Thursday ..... Local ..... 1904 4 17×24 1.25 ‡375
A. W. GAULT, Editor and Publisher.

CHARTER OAK, pop. 785 (B 4½); CRAWFORD Co. (W.), pop. 21,000. 64 m. S.E. of Sioux City. Chic., Milw. & St. P. R.R. Tel. Exp. Banks. Agricultural and stock raising section.

Times ..... Thursday ..... Independent .. 1896 8 15×22 1.50 ‡1,100
H. H. STURGES, Editor and Publisher.

CHEROKEE †, pop. 3,998 (B 3); CHEROKEE Co. (N.W.), pop. 15,962. 59 m. E.N.E. of Sioux City. Ill. Cent. R.R. Tel. Exp. Banks. Some manufacturing. Mineral springs of medicinal value in the vicinity. State Hospital for the Insane.

Democrat ..... Mon. & Thurs.... Democratic..... 1886 4 18×24 1.00 2,250
WILL P. GOLDIE, Editor and Publisher.

Republican ..... Thursday ..... Republican..... 1908 8 15×22 1.50
JOHN T. HOGAN, Editor and Publisher.

Times ..... Mon. & Thurs.... Republican..... 1870 4 17×24 1.00 1,400
TIMES PUBLISHING COMPANY.

CHESTER, pop. 287 (J 1½); HOWARD Co. (N.E.), pop. 13,523. 16 m. N.W. of Cresco. Chic., Milw. & St. P. R.R. Tel. Exp. Bank. Tow mill, grist mill, cement block factory.

Sun-Herald—*see Lime Springs.*

CHURDAN, pop. 563 (E 4); GREENE Co. (W.C.), pop. 16,089. 12 m. N. W. of Jefferson. Chic., Milw. & St. P. R.R. Tel. Exp. Banks. Farming section.

Reporter ..... Friday ..... Local ..... 1890 8 13×20 1.00 500
C. E. WHERRY, Editor and Publisher.

CINCINNATI, pop. 1,282 (H 7); APPANOOSE Co. (S.), pop. 27,193. 10 m. S.S.W. of Centerville. Chic., Burl. & Quin. R.R. Tel. Exp. Banks. Agriculture leading industry.

Review ..... Thursday ..... Republican..... 1892 8 13×20 1.00 ‡700
J. H. MAY, Editor and Publisher.

CLARENCE, pop. 692 (L 5); CEDAR Co. (E.), pop. 18,368. 34 m. E. by S. of Cedar Rapids. Chic. & N. West. R.R. Tel. Exp. Banks. Grain and stock district. Trade center.

Sun ..... Thursday ..... Independent .. 1879 4 20×26 1.50 ‡800
CHAS. A. SEATON, Editor and Publisher.

CLARINDA †, pop. 4,020 (C 7); PAGE Co. (S.W.), pop. 23,606. 60 m. S.E. of Council Bluffs. Chic., Burl. & Quin. R.R. Tel. Exp. Banks. Flour mills, carriage, plow, brick and tile and other works. Large poultry, butter and egg house (250 hands). Surrounded by a rich agricultural and stock raising district. State Insane Asylum.

Herald ..... Thursday ..... Republican..... 1859 8 15×22 1.50 1,750
C. A. LISLE, Editor; A. A JEFFREY, Publisher.

Journal ..... Thursday ..... Republican..... 1893 8-12 15×22 1.50 2,000
J. P. KENEA & E. C. LANE, Editors and Publishers.

Page County Democrat ..... Thursday ..... Democratic..... 1868 8 15×22 1.50 650
A. B. ROBINSON, Editor and Publisher.

CLARION †, pop. 1,885 (F 3); WRIGHT Co. (N.C.), pop. 17,629. Abt. 34 m. N.E. of Fort Dodge. Chic., R. I. & Pac.; Chic. Gt. West. R.Rs. Tel. Exp. Banks. Farming and stock raising.

Clipper ..... Friday ..... Republican..... 1884 8-12 15×22 1.50 ‡1,200
H. M. GUY, Editor and Publisher.

Wright County Education ..... Monthly ..... Educational... 1908 16 11×14 .50
O. H. BENSON, Editor and Publisher.

Wright County Monitor ..... Wednesday ..... Republican..... 1869 8 15×22 1.50 **1,275**
BURT HARWOOD, Editor and Publisher.

CIRCULATION: Bold face—sworn. * Detailed statement. ‡ Publisher's report. Plain figures—estimated.
POPULATION: State census of 1905. * Estimated. † County Seat. ⅛ Size of page.

Estab. Pages. ⅛ Size. Sub. Circ.

CLARKSVILLE, pop. 957 (H 3); BUTLER Co. (N.C.), pop. 17,636. 30 m. N. of Waterloo. Chic. Gt. West.; Chic., R. I. & Pac. R.Rs. Tel. Exp. Bank. Stock raising and dairying.

Star ..... Thursday ..... Republican..... 1858 8 15×22 1.50 **1,204**
J. M. RAMSEY, Editor and Publisher.

CLEARFIELD, pop. 697 (E 7); TAYLOR Co. (S.W.), pop. 17,021. 18 m. N.E. of Bedford. Chic., Burl. & Quin. R.R. Tel. Exp. Bank. Farming and stock raising section.

Enterprise ..... Thursday ..... Independent .. 1882 6 13×20 1.25 ‡640
LEWIS H. ANDREWS, Editor and Publisher.

CLEAR LAKE, pop. 1,636 (G 2); CERRO GORDO Co. (N.), pop. 21,534. 10 m. W. of Mason City. Chic., Milw. & St. P. R.R. Tel. Exp. Banks. Shipping trade in live stock and farm produce. Situated on an attractive lake of the same name. Popular summer resort.

Mirror ..... Thursday ..... Republican..... 1869 8 17×24 1.50 ‡1,000
YOST D. WALLACE, Editor and Publisher.

Reporter ..... Thursday ..... Republican..... 1896 8 17×24 1.00 750
J. C. DAVENPORT, Editor and Publisher.

CLERMONT, pop. 505 (K 2½); FAYETTE Co. (N.E.), pop. 28,552. 10 m. N. E. of West Union. Chic., R. I. & Pac. R.R. Tel. Exp. Bank. Flour mill, brick and tile plant, creamery. Farming.

Enterprise ..... Thursday ..... Independent .. 1905 8 15×20 1.00 ‡620
W. R. BLAKE, Editor and Publisher.

CLINTON †, pop. ‖25,577 (N 5); CLINTON Co. (E.), pop. 42,793. On the Mississippi R., 42 m. N.E. of Davenport. Chic., Burl. & Quin.; Chic., Milw. & St. P.; Chic. & N. West.; Chic., R. I. & Pac. R.Rs. Tel. Exp. Banks. Sugar refinery, woven wire, wagon and furniture factories, foundries and machine shops, lock works, paper mills, packing houses, bridge works and various other manufactures; locomotive repair shops.

Advertiser .. .. Evg. *ex. Sun*..... Democratic..... 1873 8 17×22 2.00 ✱**10,538** SEE ADVT
FAY BROTHERS, Editors and Publishers.

Anzeiger (German)..... Tues. & Fri..... Independent .. 1898 8 15×22 2.00 **1,580**
AUGUST BURZLAFF, Editor and Publisher.

Herald..... Evg. *ex. Sun*..... Republican..... 1868 10 17×22 3.00 ✱**5,350** SEE ADVT
W. R. ASHFORD, Editor; CLINTON HERALD COMPANY, Publishers.

Iowa Volkszeitung (German) ..... Friday ..... Democratic..... 1867 8 15×22 2.00 800
JOHN LIETZ, Editor and Publisher.

Merry War..... Friday ..... Society..... 1886 8-16 11×16 2.00 3,250
D. H. WINGET, Editor and Publisher.

COGGON, pop. 506 (K 4); LINN Co. (E.), pop. 57,362. 26 m. N.N.E. of Cedar Rapids. Ill. Cent. R.R. Tel. Exp. Banks. Box factory. Agricultural section.

Monitor ..... Thursday ..... Independent .. 1889 6 15×22 1.00 ‡550
W. M. CROSIER, Editor and Publisher.

COIN, pop. 546 (C 7); PAGE Co. (S.W.), pop. 23,606. 14 m. S.W. Clarinda, 138 m. S.W. of Des Moines. Chic., Burl. & Quin.; Wabash R.Rs. Tel. Exp. Banks. Trade in lumber, grain and live stock. Coal mines.

Gazette ..... Friday ..... Republican..... 1881 8 18×24 1.25 650
EVERT STEWART, Editor and Publisher.

COLESBURG, pop. 286 (L 3); DELAWARE Co. (E.), pop. 18,761. 25 m. N.E. of Manchester. Nearest railroad, tel. and exp sta., Osterdock. Chic., Milw. & St. P. R.R. Bank. Milling.

Clipper—*see Phœnix, Earlville.*

COLFAX, pop. 2,553 (G 5); JASPER Co. (S.C.), pop. 27,156. 23 m. E.N.E. of Des Moines. Chic., R. I. & Pac.; Newt. & N'thwest. & Ft. Dodge, Des Moines & S'thrn; Colfax N'thrn R.Rs. Tel. Exp. Banks. Medicinal mineral springs. Summer and health resort. Coal largely mined in vicinity.

Clipper ..... Thursday ..... Republican..... 1879 8 15×22 1.50 **1,050**
H. W. ROBINSON, Editor and Publisher.

Tribune ..... Thursday ..... Independent .. 1892 8 15×22 1.50 1,000
C. L. SMITH, Editor and Publisher.

COLLEGE SPRINGS, pop. 667 (C 7); PAGE Co. (S.W.), pop. 23,606. 12 m. S.W. of Clarinda, nearest railroad sta. Chic., Burl. & Quin. R.R. Tel. Exp. Bank. Medicinal springs. Amity College.

Current-Press..... Thursday ..... Republican..... 1891 8 15×22 1.00 ‡850
J. CHESTER DOW, Publisher.

COLLINS, pop. 559 (G 5); STORY Co. (C.), pop. 23,660. 16 m. S.E. of Nevada. Chic., Milw. & St. P. R.R. Tel. Exp. Banks. Shipping point for farm and dairy products.

Gazette ..... Thursday ..... Republican..... 1891 8 15×22 1.00 650
WILLIAM BURNEY, Editor and Publisher.

COLO, pop. 502 (G 4½); STORY Co. (C.), pop. 23,660. 7 m. E. of Nevada. Chic. & N. West. R.R. Tel. Exp. Bank. Agricultural district.

Banner ..... Thursday ..... Republican..... 1907 8 15×22 1.00 1,140
J. D. HARGREAVES, Editor and Publisher.

COLUMBUS JUNCTION, pop. 1,127 (L 6); LOUISA Co. (S.E.), pop. 12,893. On Iowa R., 41 m. N. of Burlington. Chic., R. I. & Pac. R.R. Tel. Exp. Banks. Shipping point for farm produce. Brick and tile works, button factory. Stock shipped.

Columbus Gazette..... Thursday ..... Democratic..... 1887 8-10 17×22 1.50 900
B. H. SHEARER, Editor and Publisher.

Columbus Safeguard..... Thursday ..... Republican..... 1870 8 13×20 1.50 900
W. E. WHETSTINE, Editor and Publisher.

CONRAD, pop. 530 (H 4); GRUNDY Co. (N.E.C.), pop. 13,607. 30 m. N.W. of Toledo. Chic. & N. West. R.R. Tel. Exp. Bank. Quarries of limestone.

Record ..... Thursday ..... Independent .. 1880 8 15×22 1.25 ‡900
F. W. ALEXANDER, Editor and Publisher.

CONWAY, pop. 353 (D 7); TAYLOR Co. (S.W.), pop. 17,021. 8 m. N.E. of Bedford; 120 m. S.W. of Des Moines. Chic. Burl. & Quin. R.R. Tel. Exp. Banks. Agricultural and stock raising section.

Record..... Thursday ..... Independent .. 1903 8 13×20 1.00 500
W. D. LEPPO, Editor and Publisher.

CIRCULATION: Bold face—sworn. ✱ Detailed statement. ‡ Publisher's report. Plain figures—estimated.
POPULATION: State census of 1905. * Estimated. ‖ Census of 1910. † County Seat. ⅛ Size of page.

			Estab.	Pages.	Size.	Sub.	Circ.
COON RAPIDS, pop. 1,087 (D 5); CARROLL Co. (W.C.), pop. 20,512. Abt. 70 m. W.N.W. of Des Moines. Chic., Milw. & St. P. R.R. Tel. Exp. Banks. Flour mill, creamery, two elevators, poultry packing house. Grain and stock shipping center.							
Citizen	Thursday	Local	1902	12	13×20	1.00	‡800
W. H. RICKERSON, Editor and Publisher.							
Enterprise	Friday	Republican	1881	8	17×24	1.50	‡1,100
S. D. HENRY, Editor and Publisher.							
CORNING†, pop. 1,943 (D 6½); ADAMS Co. (S.W.), pop. 12,262. Abt. 80 m. S.W. of Des Moines. Chic., Burl. & Quin. R.R. Tel. Exp. Banks. Good coal mines. Surrounding country excellently adapted to agriculture and stock raising.							
Adams County Free Press	Saturday	Democratic	1883	8-12	17×24	1.50	‡1,620
R. G. WEISELL, Editor; FREE PRESS PUBLISHING COMPANY.							
Adams Co. Union Republican	Wednesday	Republican	1874	8	15×22	1.50	1,400
CHARLES W. GRAY, Editor; UNION REPUBLICAN PUBLISHING COMPANY.							
CORRECTIONVILLE, pop. 956 (B 3½); WOODBURY Co. (W.), pop. 60,859. Abt. 34 m. E. of Sioux City. Chic. & N. West.; Ill. Cent. R.Rs. Tel. Exp. Banks. Brick yards, elevator, flour mill; stock raising.							
News	Thursday	Republican	1882	8	18×24	1.50	‡1,276
FRED W. COLVIN, Editor and Publisher.							
CORWITH, pop. 523 (F 2½); HANCOCK Co. (N.), pop. 12,987. Abt. 40 m. S.W. of Mason City. Minneap. & St. L.; Iowa Cent. R.Rs. Tel. Exp. Banks. Farming section.							
Hustler	Thursday	Republican	1888	8	15×22	1.00	‡600
S. L. THOMPSON, Editor and Publisher.							
CORYDON†, pop. 1,680 (G 7); WAYNE Co. (S.), pop. 16,905. Abt. 65 m. S. by E. of Des Moines. Chic., Burl. & Quin. R.R. Tel. Exp. Banks. Agricultural and stock raising district.							
Times-Republican	Tues. & Fri.	Republican	1875	8	13×20	1.00	‡2,200 SEE ADVT
C. F. LE COMPTE & SON, Editors and Publishers.							
Wayne County Democrat	Tues. & Fri	Democratic	1879	8	15×22	1.00	1,400
J. J. STIRLING, Editor and Publisher.							
COUNCIL BLUFFS†, pop. ‖29,292 (B 6); POTTAWATTAMIE Co. (S.W.), pop. 51,867. 3 m. E. of Missouri R. 4 m. E. of Omaha, Neb. Chic., R. I. & Pac.; Chic., Burl. & Quin.; Chic., Milw. & St. P.; Chic. & N. West.; Ill. Cent.; Un. Pac.; and other R.Rs. Tel. Exp. Banks. Manufactures—Carriages, agricultural implements, freight and passenger elevators, lubricating greases, baskets, bee hives, novelties, etc. Repair shops and round houses of several railroads. Distributing center, with a trade of over $50,000,000 annually. Cattle yards extensive. Many large grain elevators, several flour mills. State School for the deaf and dumb.							
Evening Nonpareil—*see Nonpareil; circ. included in morning edition*	Evg. *ex. Sun*	Republican	1906	12	17×24	4.00	
Freie Presse (German)	Friday	Independent	1874	8	17×24	1.50	
PHILIP ANDRES, Editor; MRS. A. BECKER, Publisher.							
Nonpareil—*circ. includes that of Evening Nonpareil*	Every Morn.	Republican	1861	10-12	17×24	4.00	✱13,879
	Sunday edition			16-24		1.00	
W. P. HUGHES, Editor; NEW NONPAREIL COMPANY, Publishers.							
Times	Friday	Independent	1908	8	15×22	1.25	
U. G. COX, Editor; TIMES PUBLISHING COMPANY.							
CRESCO†, pop. 2,931 (J 2); HOWARD Co. (N.E.), pop. 13,523. 110 m. N.W. of Dubuque. Chic., Milw. & St. P. R.R. Tel. Exp. Banks. Stock raising and breeding of thoroughbred cattle and sheep extensively carried on.							
Howard County Times	Thursday	Republican	1867	8	15×22	1.00	1,250
L. P. BARTH, Editor and Publisher.							
Plain Dealer	Tues. & Fri.	Democratic	1859	4	18×24	1.00	‡2,000
MEAD PUBLISHING COMPANY.							
CRESTON†, pop. 8,382 (E 6½); UNION Co. (S.), pop. 18,666. 80 m. S.W. of Des Moines. Chic., Burl. & Quin. R.R. Tel. Exp. Banks. Railroad repair shops, stock yards, etc. Fertile farming country.							
Advertiser	Evg. *ex. Sun*	Republican	1881	8-12	17×22	3.00	1,750
Advertiser and Gazette—*weekly edition of Advertiser*	Thursday	Republican	1873	8	15×22	1.00	1,100
PAUL S. JUNKIN, Editor; ADVERTISER-GAZETTE COMPANY, Publishers.							
Independent American—*wkly edition of Morning American.*	Thursday	Democratic	1877	4	20×22	1.00	‡1,000
Morning American	Morn. *ex. Mon*	Democratic	1893	8	15×22	3.00	‡2,000
W. H. ROBB, Editor; INDEPENDENT AMERICAN PUBLISHING COMPANY.							
CRYSTAL LAKE, pop. 202 (F 2); HANCOCK Co. (N.), pop. 12,987. 10 m. N.W. of Concord. Chic., R. I. & Pac. R.R. Tel. Exp. Banks. Agriculture chief industry.							
Chronicle	Thursday	Local	1907	8	13×20	1.00	
J. A. DUITMAN, Editor and Publisher.							
CUMBERLAND, pop. 637 (D 6); CASS Co. (S.W.), pop. 20,222. 48 m. N.W. of Creston. Chic., Burl. & Quin. R.R. Tel. Exp. Bank. Fertile district, suitable for corn and stock raising.							
Enterprise	Thursday	Republican	1900	8	13×20	1.00	525
ED. L. RICHARDSON, Editor and Publisher.							
DALLAS CENTER, pop. 741 (F 5); DALLAS Co. (S.W.C.), pop. 23,035. 20 m. W.N.W. of Des Moines. Minneap. & St. L. R.R. Tel. Exp. Bank. Elevator, milling, lumber.							
Times	Thursday	Republican	1887	4	15×22	1.25	‡500
E. A. EMMERT, Editor and Publisher.							
DANBURY, pop. 553 (B 4); WOODBURY Co. (W.), pop. 60,859. 45 m. S.E. of Sioux City. Chic. & N. West. R.R. Tel. Exp. Banks. Creamery, flour mill. Large grain shipping trade.							
Review	Friday	Republican	1883	8	15×22	1.25	‡600
L. B. JENNESS, Editor and Publisher.							

CIRCULATION: Bold face—sworn. ✱ Detailed statement. ‡ Publisher's report. Plain figures—estimated.
POPULATION: State census of 1905. * Estimated. ‖ Census of 1910. † County Seat. ⅞ Size of page.

			Estab.	Pages.	Size.	Sub.	Circ.
DAVENPORT†, pop. ‖43,028 (M 5½); SCOTT CO. (E.), pop. 55,910. On Miss. R., opposite Rock Island, Ill., and 183 m. by rail W. by S. of Chicago. Chic., R. I. & Pac.; Chic., Milw. & St. P.; Chic., Burl. & Quin. R.Rs. Tel. Exp. Banks. Leading commercial city of the State, having an extensive shipping trade in grain. Manufacturing industries are numerous and important, including washing machine factories, agricultural implement works, glucose factories, flour mills, horse collar factories, foundries and machine shops, and many others. Several educational institutions, Academy of Sciences, Soldiers' Orphans' Home, etc.							
Catholic Messenger	Thursday	Catholic	1882	8	17×22	2.00	**5,634** SEE ADVT
JOSEPH E. HALLIGAN, Editor; FRED B. SHARON, Publisher.							
Democrat and Leader	Evg. *ex. Sat.* & *Sun*	Democratic	1855	8-12	17×22	5.00	**17,783**
Democrat and Leader	Sunday	Democratic	1880	16-24	17×22	1.00	**17,783**
Democrat and Leader	Thursday	Democratic	1839	12	17×22	1.00	
THE DEMOCRAT COMPANY, Publishers.							
Demokrat (German)	Morn. *ex. Mon*	Democratic	1856	4-8	20×26	6.00	3,902
Demokrat (German)	Wed. & Sat	Democratic	1878	8	20×26	3.00	4,232
Demokrat (German)	Thursday	Democratic	1851	8	22×28	2.00	12,256
H. LISCHER PRINTING COMPANY, Publishers.							
Iowa Reform (German)	Mon. & Thurs	Independent	1885	4	20×26	3.00	3,200
Iowa Reform (German)	Monday	Independent	1876	4	22×28	2.00	2,800
ADOLPH PETERSEN & BRO., Publishers.							
Real Estate National	Monthly	Real Estate	1909	30	9×12	2.00	
HARRISON PUBLISHING COMPANY.							
Times	Evg. *ex. Sun*	Republican	1886	12-24	17×23	5.00	✱**16,709**
JAMES E. HARDMAN, Editor; E. P. ADLER, Publisher.							
Tri-City Labor Advocate	Thursday	Labor	1909	6	15×22	1.00	
CHARLES H. LOHMANN, Editor and Publisher.							
DAVIS CITY, pop. *616 (F 7); DECATUR CO. (S.), pop. 17,044. 8 m. S.W. of Leon. Chic., Burl. & Quin. R.R. Tel. Exp. Banks. Roller mill. Farming.							
News	Thursday	Republican	1910	8	15×22	1.50	
FRANK MALLORY, Editor and Publisher.							
DAYTON, pop. 742 (E 4); WEBSTER CO. (N.W.C.), pop. 33,425. 21 m. S.E. of Fort Dodge. Chic. & N. West.; Minneap. & St. L. R.Rs. Tel. Exp. Banks. Farming district.							
Review—*prints an edition under name of News, Harcourt*	Thursday	Republican	1878	8	15×22	1.50	800
R. L. HERRICK & J. EDWARD TUFFT, Editors and Publishers.							
DECORAH†, pop. 3,918 (K 2); WINNESHIEK CO. (N.E.), pop. 23,107. 90 m. N.W. of Dubuque. Chic., Milw. & St. P.; Chic., R. I. & Pac. R.Rs. Tel. Exp. Banks. Carriage shops, scale works, foundry, creamery, etc. Surrounded by a farming and stock raising district; a trade in thoroughbred horses. Several educational institutions.							
Evangelisk Luthersk Kirketidende (Norwegian)	Wednesday	Lutheran	1855	32	6×9	1.00	7,500
LUTHERAN PUBLISHING HOUSE.							
Illustreret Familieblad (Norw.-Dan.)	Saturday	Family	1887	8	12×16	1.00	*No adv.*
LUTHERAN PUBLISHING HOUSE.							
Journal	Tuesday	Democratic	1866	8	15×22	1.00	‡1,875
F. E. BIERMANN, Editor; HOLMES & BIERMANN, Publishers.							
Posten og Ved Arnen (Norw.)	Tues. & Fri.	Family	1874	8	18×24	1.25	✱**38,129** SEE ADVT
B. ANUNDSEN, Publisher.							
Public Opinion	Wednesday	Republican	1895	8	15×22	1.50	✱2,849
H. J. GREEN, Editor and Publisher.							
Republican	Thursday	Republican	1860	8	17×22	1.50	✱**2,258**
E. C. BAILEY, Editor; A. K. BAILEY & SON (Inc.), Publishers.							
DEEP RIVER, pop. 448 (J 5½); POWESHIEK CO. (S.E.C.), pop. 19,445. 9 m. E. of Montezuma. Chic. & N. West. R.R. Tel. Exp. Bank. Farming and stock raising.							
Record	Friday	Republican	1899	8	15×22	1.50	600
A. P. HUGHES, Editor; BURGETT & GRIER, Publishers.							
DEFIANCE, pop. 332 (C 5); SHELBY CO. (W.), pop. 17,097. 50 m. N.E. of Council Bluffs. Chic., Milw. & St. P. R.R. Tel. Exp. Banks. Farming district.							
Enterprise	Thursday	Independent	1891	8	15×22	1.50	✱**517**
ORRA E. KELSO, Editor and Publisher.							
DELMAR, pop. 524 (M 4½); CLINTON CO. (E.) pop. 42,793. 8 m. S. of Maquoketa. Chic. & N. West.; Chic., Milw. & St. P. R.Rs. Tel. Exp. Bank. Agricultural section.							
Journal	Friday	Independent	1887	4	18×24	1.00	500
F. L. SUNDERLIN, Editor and Publisher.							
DELTA, pop. *750 (J 6); KEOKUK CO. (S.E.), pop. 22,667. 7 m. W. of Sigourney. Chic., R. I. & Pac. R.R. Tel. Exp. Bank. Farming and coal mining district.							
Press	Wednesday	Independent	1904	8	15×22	1.50	800
J. N. LITTLE, Editor and Publisher.							
DENISON†, pop. 3,173 (C 4½); CRAWFORD CO. (W.), pop. 21,000. 65 m. N.E. of Council Bluffs. Chic. & N. West.; Ill. Cent. R.Rs. Tel. Exp. Banks. Foundry and machine shop, flour mills, brick and tile works. Trade center of a fertile farming region.							
Bulletin	Wednesday	Democratic	1873	8-12	15×22	1.50	‡2,049
G. L. CASWELL, Editor and Publisher.							
Crawford Co. Demokrat (Ger.)	Thursday	Democratic	1887	12	15×22	2.00	‡1,036
FRANK D. FAUL, Editor and Publisher.							
Review	Wednesday	Republican	1857	12	15×22	1.50	2,793
R. P. CONNER, Editor; REVIEW PUBLISHING COMPANY (Inc.).							
Zeitung (German)	Saturday	Independent	1880	12	15×22	2.00	1,750
J. F. HARTHUN, Editor and Publisher.							

CIRCULATION: Bold face—sworn. ✱ Detailed statement. ‡ Publisher's report. Plain figures—estimated.
POPULATION: State census of 1905. * Estimated. ‖ Census of 1910. † County Seat. ⅞ Size of page.

DES MOINES†, pop. ‖86,368 (F 5); POLK CO. (C.), pop. 96,950. The State Capital. On Des Moines R., 340 m. W. of Chicago. Chic., R. I. & Pac.; Chic. Gt. West.; Chic., Milw. & St. Paul; Chic. & N. West. and other R.Rs. Tel. Exp. Banks. Surrounded by extensive coal deposits, large quantities mined within city limits. Numerous manufactures, including typewriters, paving and building brick, sewer pipe, white bronze, carriages, hosiery, agricultural implements and many others. Coal mines employ 8,000 miners. Important packing establishments. Insurance business is very extensive. Shipping trade large and important. Jobbing and manufacturing interests aggregate over $60,000,000 annually. Drake University, Highland Park College, Still College of Osteopathy and Grandview College.

			Estab.	Pages.	‡Size.	Sub.	Circ.
Capital	Evg. *ex. Sun*	Republican	1883	8-24	17×24	3.00	∗**42,784**
LAFAYETTE YOUNG, Editor and Publisher, 708 West Walnut St.							
Children's Home Herald	Monthly	Philanthropic	1895	16	7×10	.25	‡14,000
W. H. SLINGERLAND, Editor and Publisher, 2340 E. Ninth St.							
Christian Union	Thursday	Christian	1895	16	11×15	1.00	‡5,400
JAMES T. NICHOLS, Editor and Publisher, 1227-1229 Twenty-fifth St.							
Christian Worker	Monthly	Ch. of Christ	1887	16	11×15	.50	∗**2,000**
FINIS IDLEMAN, Editor; CHRISTIAN WORKER PUBLISHING COMPANY.							
City Hall	Monthly	Municipal Government	1908	24	8×11	2.00	
JOHN MAC VICAR & I. T. JONES, Editors; MUNICIPAL PUBLISHING COMPANY.							
Collegium Forense	Monthly	Collegiate		38	6×9	1.00	
STUDENTS OF DES MOINES COLLEGE, Publishers.							
Delphic	Saturday *dur. Coll. year.*	Collegiate	1884	8	11×15	1.25	575
DELPHIC PUBLISHING ASSOCIATION.							
Dentists' Record	Monthly	Dental	1905	86	6×9	1.00	900
W. H. DE FORD, D.D.S., M.D. & R. H. VOLLAND, D.D.S., M.D., Editors; O'BRIEN WORTHEN COMPANY, Publishers.							
Evening Tribune—*evening edition of Register and Leader*	Evg. *ex. Sun*	Republican	1906	10-16	17×24	3.00	∗**18,036**
Farm Sense	Monthly	Agricultural	1910	16	11×15	.50	
GEORGE W. FRANKLIN, Editor; W. J. PILKINGTON Publisher, Cor. Grand Ave. and 7th St.							
Globe	Thursday	Republican	1895	8	17×24	.50	1,250
A. J. CHAVANNES, Editor and Publisher, W. Seventh and Plum Sts.							
Grand Army Advocate and W. R. C. Magazine	Monthly	G. A. R.	1882	16	11×15	1.00	‡1,200
W. M. HOWELL, Editor and Publisher, 608 Iowa Loan and Trust Building.							
Iowa Deaconess	Monthly	Religious		8	9×11	.25	
MRS. MABEL HILBISH & MISS LULU MCMILLAN, Editors; IOWA DEACONESS PUBLICATION COMMITTEE, 1155 W. Ninth St.							
Iowa Homeopathic Journal	Monthly	Homeopathic	1907	48	6×9	1.00	‡600
G. A. HUNTOON, M.D., Editor and Publisher, 2410 University Ave.							
Iowa Homestead	Thursday	Agricultural	1855	48	11×15	1.00	130,000 SEE ADVT
JAMES ATKINSON, Editor; HOMESTEAD COMPANY, Publishers, Homestead Building.							
Iowa Medical Journal and the Journal of the Iowa State Medical Society	Monthly	Medical	1895	96	7×10	2.00	2,250
E. E. DORR, M.D., Editor and Publisher, 605 Citizens National Bank Building.							
Iowa-Posten (Swedish)	Friday	Ind. Rep.	1903	8	17×24	1.00	7,000
CARL L. OLESON, Editor; SKANDIA PRINTING COMPANY, Publishers, 413 E. Fifth St.							
Iowa Staats-Anzeiger (German)	Friday	Ind. Dem.	1869	8	17×24	2.00	‡6,360
J. EIBOECK, Editor and Publisher, 226 Third St.							
Iowa State Bystander (Negro)	Friday	Republican	1894	8	17×24	1.50	2,000
J. L. THOMPSON, Editor; IOWA STATE BYSTANDER COMPANY, Pubs., 405 Marquardt Block.							
Iowa State Register and Farmer	Semi-monthly	Agricultural	1856	32	11×16	.50	**50,000**
H. N. WHITNEY, Editor; IOWA FARMER PUBLISHING CO., Fourth St. and Court Ave.							
Iowa Sunday School Helper	Monthly	Sunday School	1893	16	5×7	.25	‡3,000
F. F. FITCH, Editor; IOWA SUNDAY SCHOOL ASSOCIATION, Pubs., 604 Observatory Bldg.							
Iowa Unionist	Friday	Ind. Labor	1899	16	9×13	1.00	‡3,800
D. H. CALDWELL, Editor; UNION PUBLISHING COMPANY, 221 Youngerman Building.							
Loyal Workman	Monthly	A. O. U. W.	1886	32	8×11	1.00	11,000
E. B. EVANS, Editor; BISHARD BROS. PRINTING COMPANY, Publishers.							
Masonic Bulletin	Monthly	Masonic	1908	16	9×12	.50	
M. L. HEILHECKER, Editor; HEILHECKER & EVANS, Pubs., 208 Marquardt Building.							
Merchants Trade Journal	Monthly	Trade	1903	56-68	9×12	2.00	∗**46,055**
W. J. PILKINGTON, Editor and Pub., Des Moines Life Ins. Bldg., Seventh and Grand Ave.							
Midland Schools	Monthly *ex. July & Aug.*	Educational	1885	36	9×12	1.00	‡3,500
C. R. SCROGGIE, Editor; MIDLAND SCHOOLS, Publishers, Youngerman Building.							
Midwestern	Monthly	Literary	1906	120	7×10	1.00	28,000
CAROLYN M. OGILVIE, Editor; GREATER DES MOINES PUBLISHING CO., 532-542 Good Blk.							
National Democrat	Thursday	Democratic	1899	8	17×22	1.00	
NATIONAL DEMOCRAT COMPANY, Publishers, 410-12 Eighth St.							
National Economist	Monthly	Insurance	1895	20	9×12	1.00	‡1,800
D. H. CALDWELL, Editor; ECONOMIST PRINTING CO., Publishers, Youngerman Block.							
News	Evg. *ex. Sun.* & Sun. Morn.	Independent	1881	8-20	17×24	2.00	37,500
W. G. HALE, Editor; DES MOINES NEWS COMPANY, Publishers, 211 W. Seventh St.							
Northwestern Banker	Monthly	Financial	1895	64	9×12	2.00	
NORTHWESTERN BANKER PUBLISHING COMPANY, 606-8 Crocker Building.							
Old and New	Monthly *ex. July & Aug.*	Religious		8	9×12	1.00	
ELENORE E. GORDEN, Editor; IOWA ASSOCIATION OF UNITARIAN AND OTHER INDEPENDENT CHURCHES, Publishers.							
Peoples Popular Monthly	Monthly	Household	1896	32	11×16	.25	350,000
PEOPLE'S MONTHLY COMPANY (Inc.), Editors and Publishers, 301 Grand Ave.							

Continued on next page.

CIRCULATION: Bold face—sworn. ∗ Detailed statement. ‡ Publisher's report. Plain figures—estimated.
POPULATION: State census of 1905. * Estimated. ‖ Census of 1910. † County Seat. ‡ Size of page.

				Estab.	Pages.	Size.	Sub.	Circ.
DES MOINES † (*Continued*)								
Plain Talk	Saturday	Independent	..	1870	8	13×20	1.00	3,500
BISHARD BROS., Publishers.								
Record	Morn. *ex. Sun*	Legal, etc		1904	4	11×16	12.00	550
ALICE E. KENNEDY, Editor: TRUST BOOK AND CREDIT CO., Pubs., 510 Clapp Block.								
Register and Leader—*see Evening Tribune*	Every Morn	Republican	.....	1849	10-14	16×24	6.00	∗36,175
	Sunday edition				46-56			∗30,004
HARVEY INGHAM, Editor; REGISTER & LEADER COMPANY, Publishers.								
Spirit of the West	Wednesday	Agric. & Stock		1890	16	10×14	1.00	‡6,400
IOWA TURF PUBLISHING COMPANY, Observatory Building.								
Still College Journal of Osteopathy	Monthly	Osteopathic	...	1906	50	6×9	.50	
STILL COLLEGE OF OSTEOPATHY, Publishers, 1422 Locust St.								
Successful Farming	Monthly	Agricultural	..	1902	40-116	8×12	.25	∗444,625
E. E. FAVILLE, Editor; SUCCESSFUL FARMING PUBLISHING COMPANY, 207-11 Tenth St.								
Toiler	Monthly	Mystic Toilers		1899	8	11×15	.50	‡15,000
J. F. TAAKE, Editor and Publisher, 900-904 Observatory Building.								
Underwriters' Review	Semi-monthly	Insurance	.....	1893	24	9×13	2.00	1,250
A. H. HULING, Editor; UNDERWRITERS' REVIEW CO., Publishers, Des Moines Life Bldg.								
Wallaces' Farmer	Friday	Agricultural	..	1874	32	11×16	1.00	∗60,112 SEE ADVT
HENRY WALLACE, Editor; WALLACE PUBLISHING COMPANY, Eleventh & Walnut Sts.								
Western Musical Herald	Monthly	Musical	.....	1906	16	11×15	1.00	2,250
WENDELL HEIGHTON, Ed.; WESTERN MUSICAL HERALD CO., Pubs., Sixth and Locust Sts.								
Western World	Saturday	Catholic	.....	1902	8	17×24	1.50	
WESTERN WORLD PUBLISHING COMPANY, 411 Fourth St.								
Yeoman Shield	Monthly	Frat. & Lit	.....	1896	14	10×14	.50	‡140,000
H. C. EVANS, Editor; BROTHERHOOD OF AMERICAN YEOMAN AT THE CASTLE, Publishers, Fifth and Park Sts.								
DE WITT, pop. 1,508 (M 5); CLINTON Co. (E.), pop. 42,793. 26 m. N. of Davenport. Chic. & N.West.; Chic., Milw. & St. P. R.Rs. Tel. Exp. Banks. Trade center of a farming district.								
Observer	Friday	Republican	.....	1863	8	15×22	1.00	1,250
FRED W. MITCHELL, Editor and Publisher.								
DEXTER, pop. 800 (E 5½); DALLAS Co. (S.W.C.), pop. 23,035. 35 m. W.S.W. of Des Moines. Chic., R. I. & Pac. R.R. Tel. Exp. Bank. Farming and dairying interests.								
Sentinel	Thursday	Republican	.....	1882	8	15×22	1.00	775
ROSS BROS., Editors and Publishers.								
DIAGONAL, pop. 469 (E 7); RINGGOLD Co. (S.), pop. 13,955. 12 m. N.W. of Mt. Ayr. Chic., Burl. & Quin.; Chic. Gt. West. R.Rs. Tel. Exp. Bank. Farming and stock raising.								
Progress	Friday	Non-partisan	..	1892	8	15×22	1.00	500
C. F. QUINN, Editor and Publisher.								
DICKENS, pop. *200 (D 2); CLAY Co. (N.W.), pop. 12,711. 7 m. E.S.E. of Spencer. Chic., Milw. & St. P. R.R. Tel. Exp. Bank. Grain and cattle raising.								
Review	Thursday	Independent	..	1908	8	13×18	1.00	‡250
MERLE R. FISH, Editor and Publisher.								
DIKE, pop. *229 (H 4); GRUNDY Co. (N.E.C.), pop. 13,607. 13 m. S.E. of Parkersburg. Chic. & N. West. R.R. Tel. Exp. Bank.								
New Era	Thursday	Independent	..	1910	8	15×22	1.50	
W. N. THOMPSON, Editor; NEW ERA PUBLISHING COMPANY.								
DONNELLSON, pop. *500 (K 7); LEE Co. (Ex.S.E.), pop. 38,006. 15 m. W. of Fort Madison. Chic., Burl. & Quin. R.R. Tel. Exp. Bank. Flour mill, cement works, cheese factory. Farming district.								
Review	Thursday	Republican	.....	1897	4	15×22	1.00	‡950
F. C. TABOR, Editor and Publisher.								
DOON, pop. 563 (A 2); LYON Co. (Ex.N.W.) pop. 13,494. 10 m. S. of Rock Rapids. Chic., St. P., Minneap. & Oma.; Gt. N'thrn R.Rs. Tel. Exp. Bank.								
Press	Thursday	Republican	.....	1889	8	15×22	1.50	800
C. F. FITZGERALD, Editor and Publisher.								
DOUGHERTY, pop. 162 (G 3); CERRO GORDO Co. (N.), pop. 21,534. 17 m. S.E. of Mason City. Chic. & N. West. R.R. Tel. Exp. Bank.								
World	Thursday	Independent	..	1900	8	15×22	1.00	720
C. A. DAVIDSON, Editor and Publisher.								
DOW CITY, pop. 541 (C 5); CRAWFORD Co. (W.), pop. 21,000. 10 m. S.W. of Denison. Chic. & N. West.; Ill. Cent. R.Rs. Tel. Exp. Bank. Farming district.								
Enterprise	Friday	Independent	..	1891	8	13×20	1.50	‡480
A. H. RUDD, Editor and Publisher.								
DOWS, pop. 904 (G 3); WRIGHT Co. (N.C.), pop., 17,629. On Iowa R., 14 m. S.E. of Clarion. Chic., R. I. & Pac. R.R. Tel. Exp. Banks. Cement and tile factories, creamery, etc. Stock raising and agriculture.								
Advocate	Friday	Republican	.....	1882	8	15×22	1.50	
H. G. ZIMMERMAN, Editor and Publisher.								
DUBUQUE†, pop. ‖38,494 (M 3½); DUBUQUE Co. (E.), pop. 61,471. On Miss. R., 200 m. N.E. of Des Moines, 165 m. N.W. of Chicago. Ill. Cent.; Chic., Milw. & St. P., Chic., Burl. & Quin.; Chic. Gt. West. R.Rs. Tel. Exp. Banks. Business center of the lead and zinc region of the northwest, and leading manufacturing city of Iowa. Shops of the Chic., Milw. & St. Paul R.R., large sash and door factories, boat yards, tanneries, overalls, gas engine and steam pump factories, and a great variety of other industries, about 150 establishments in all, employing 6000 hands. Extensive grain elevators, and a large distributing trade by river and rail. Fertile farming region. Lead and zinc mines in vicinity. Dubuque is the oldest town in the State. It has a number of educational and other institutions, and the Iowa Institute of Science and Arts.								
Apostolate	Monthly	Cath. & Temp.		1903	16	10×13	.50	2,500
DUBUQUE ARCHDIOCESAN TOTAL ABSTINENCE UNION, Publishers.								
Catholic Tribune	Thursday	Catholic	.....	1899	10	16×22	2.00	∗19,346
NICHOLAS GONNER, Editor; CATHOLIC PRINTING COMPANY (Inc.), Publishers.								

Continued on next page.

CIRCULATION: Bold face—sworn. ∗ Detailed statement. ‡ Publisher's report. Plain figures—estimated.
POPULATION: State census of 1905. * Estimated. ‖ Census of 1910. † County Seat. ⅛ Size of page.

				Estab.	Pages.	Size.	Sub.	Circ.
DUBUQUE † (*Continued*)								
Iowa Churchman	Monthly	Episcopal		1877	20	10×12	.50	‡2,000
REV. JOHN C. SAGE, Editor and Publisher.								
Iowa Normal Monthly	Monthly	Educational		1877	64	6×9	1.50	
JAMES A. EDWARDS, Editor; NORMAL MONTHLY PUBLISHING COMPANY.								
Katholischer Westen (German)	Thursday	Catholic		1875	8	17×24	2.00	‡9,310
NICHOLAS GONNER, Editor; CATHOLIC PRINTING COMPANY (Inc.), Publishers.								
Labor Leader	Saturday	Labor		1906	8	17×22	1.00	4,000
J. M. CONLEY, Editor and Publisher.								
Luxemburger Gazette (German)	Tuesday	Catholic		1871	8	17×24	2.00	‡3,600
NICHOLAS GONNER, Editor; CATHOLIC PRINTING COMPANY (Inc.), Publishers.								
Mining Review	Monthly	Mining		1906	8	16×22	1.00	
JAMES F. LAVIN, Editor and Publisher.								
National-Demokrat (German)	Thursday	Democratic		1856	8	20×26	2.00	3,100
FREDERICK A. GNIFFKE, Editor and Publisher.								
Presbyterianer (German)	Weekly	Presbyterian		1867	8-12	10×13	1.50	‡1,550
Published by the CONVENTION OF GERMAN PRESB. MINISTERS AND ELDERS OF THE WEST.								
Telegraph-Herald	Morn. *ex. Mon.*	Ind. Dem.		1902	8	17×22	3.00	
Telegraph-Herald	Evg. *ex. Sun.*	Ind. Dem.		1870	12-16	17×22	6.00	
Telegraph-Herald	Tues. & Fri.	Ind. Dem.		1871	8	17×22	1.00	
TELEGRAPH-HERALD, Publishers.								
Times-Journal	Morn. *ex. Mon.* & Evg. *ex. Sun.*	Republican		1856	8-12	17×22	6.00	✳**10,997**
	Sunday edition				20-32	17×22	1.50	✳**11,500**
Times-Journal	Thursday	Republican		1856	8-12	17×22	1.00	
SMITH-MORGAN PRINTING COMPANY, Publishers.								
DUMONT, pop. 562 (H 3); BUTLER Co. (N.C.), pop. 17,636. 9 m. W. of Allison. Chic. Gt. West.; Chic. & N. West. R.Rs. Tel. Exp. Bank. Agricultural interests. Dairying.								
Journal	Thursday	Local		1907	8	15×22	1.50	‡500
FRANK GATES, Editor and Publisher.								
DUNCOMBE, pop. 350 (F 4½); WEBSTER Co. (N.W.C.), pop. 33,425. 11 m. E. of Fort Dodge. Ill. Cent. R.R. Tel. Exp. Bank. Cement tile factory. Grain growing.								
Tribune	Thursday	Independent		1909	8	15×22	1.50	‡650
C. A. BOHNENKAMP, Editor and Publisher.								
DUNLAP, pop. 1,325 (B 5); HARRISON Co. (W.), pop. 23,762. 47 m. N.N.E. of Council Bluffs. Chic. & N. West.; Ill. Cent. R.Rs. Tel. Exp. Banks. Farming section.								
Herald	Friday	Democratic		1890	8	15×22	1.50	500
CHILD & CHILD, Editors and Publishers.								
Reporter	Friday	Republican		1870	8	15×22	1.50	‡1,500
THOMAS E. CAVERLY & SON, Editors and Publishers.								
DURANT, pop. 609 (M 5); CEDAR Co. (E.), pop. 18,368. 24 m. S.E. of Tipton. Chic., R. I. & Pac. R.R. Tel. Exp. Banks. Stock raising and feeding. Flour mill. Great barley center.								
Star	Thursday	Independent		1898	8	15×22	1.50	500
C. N. HAMILTON, Editor and Publisher.								
DYERSVILLE, pop. 1,446 (L 3½); DUBUQUE Co. (E.), pop. 61,471. 29 m. W. of Dubuque. Ill. Cent.; Chic. Gt. West. R.Rs. Tel. Exp. Banks. Agricultural and stock raising district.								
Commercial	Friday	Independent		1873	8	18×22	1.00	**2,765**
CHRIS. A. SMITH, Editor and Publisher.								
News-Letter	Friday	Independent		1887	8	15×22	1.00	500
D. A. GEHRIG, Editor; NEWS-LETTER PRINTING COMPANY, Publishers.								
DYSART, pop. 889 (J 4); TAMA Co. (E.C.), pop. 23,291. 40 m. N.W. of Cedar Rapids. Chic., R. I. & Pac. R.R. Tel. Exp. Banks. Canning factory. Shipping trade in grain and stock.								
Reporter	Thursday	Republican		1878	8	15×22	1.50	‡950
O. E. LATHROP, Editor and Publisher.								
EAGLE GROVE, pop. 3,122 (F 3); WRIGHT Co. (N.C.), pop. 17,629. 90 m. N. of Des Moines. Chic. & N. West.; Chic. Gt. West. R.Rs. Tel. Exp. Banks. Railroad machine shops. Tiling and cement works. Grain raising section.								
Eagle	Thursday	Republican		1895	8	18×24	1.50	‡1,500
A. H. BARNES & SON, Editors and Publishers.								
Times-Gazette—*prints an edition under name of News, Woolstock*	Thursday	Republican		1881	8	15×22	1.50	‡1,800
H. B. HALLOCK, Editor and Publisher.								
EARLHAM, pop. 826 (E 5½); MADISON Co. (S.W.C.), pop. 16,707. 18 m. N.W. of Winterset. Chic., R. I. & Pac. R.R. Tel. Exp. Bank. Foundry and machine shop. Stock breeding.								
Echo	Thursday	Republican		1890	8	15×22	1.00	850
PAUL R. STILLMAN, Editor and Publisher.								
EARLVILLE, pop. 571 (L 3½); DELAWARE Co. (E.), pop. 18,761. 37 m. W. of Dubuque. Ill. Cent. R.R. Tel. Exp. Bank. Three creameries and other manufactures. Stone quarries in vicinity. Trade center of a grain and dairying district.								
Phœnix—*prints an edition under name of Clipper, Colesburg*	Thursday	Republican		1887	8	15×22	1.50	800
ALBERT VOIT, Editor and Publisher.								
EARLY, pop. 553 (C 4); SAC Co. (W.), pop. 17,065. 8 m. N.W. of Sac City. Chic. & N. West. R.R. Tel. Exp. Bank. Four grain elevators. Farming and stock district.								
News	Friday	Republican		1887	8	16×22	1.00	‡600
J. C. BLAIR, Editor and Publisher.								
EAST PERU, pop. 289 (F 6); MADISON Co. (S.W.C.), pop. 16,707. 14 m. S.E. of Winterset. Chic. Gt. West. R.R. Tel. Exp. Bank.								
Mail	Saturday	Republican		1898	4	15×22	1.00	
A. B. VINES, Editor and Publisher.								

CIRCULATION: Bold face—sworn. ✳ Detailed statement. ‡ Publisher's report. Plain figures—estimated.
POPULATION: State census of 1905. * Estimated. † County Seat. ⅋ Size of page.

Estab. Pages. ⅛Size. Sub. Circ.

EDDYVILLE, pop. 1,127 (H 6); WAPELLO Co. (S.E.), pop. 36,524. On Des Moines R., 71 m. S.E. of Des Moines. Iowa Cent.; Chic., R. I. & Pac. R.Rs. Tel. Exp. Bank. Flour mill, sorghum works, sand plants, cement block and brick factories, etc., and large stone quarries. Fine agricultural, stock raising and coal mining industries.

Tribune ....Friday ....Independent .. 1887 8 13×20 1.00 ‡1,400
CHAL STURGEON, Editor and Publisher.

EDGEWOOD, pop. 538 (L 3); CLAYTON Co. (N.E.), pop. 26,734. 14 m. S. of Elkader. Chic., Milw. & St. Paul R. R. Tel. Exp. Bank. Creamery, flour and saw mill, brick and tile works, etc.

Journal....Thursday ....Republican..... 1890 8 15×22 1.25 500
FLOYD A. PEET, Editor and Publisher.

ELDON, pop. 2,316 (J 7); WAPELLO Co. (S.E.), pop. 36,524. On Des Moines R., 12 m. S.E. of Ottumwa. Chic., R. I. & Pac. R.R. Tel. Exp. Bank. Coal mining leading industry.

Forum ....Thursday ....Independent .. 1889 8 15×22 1.00 ‡1,000
BEN J. PRUESS, Editor; PRUESS & SEATON, Publishers.

ELDORA †, pop. 2,278 (G 4); HARDIN Co. (C.), pop. 21,856. 80 m. N.N.E. of Des Moines. Iowa Cent.; Chic. & N. West. R.Rs. Tel. Exp. Banks. Large flour mill, an extensive pottery, brick and tile works, carriage factory, etc. Iowa Industrial School.

Herald ....Thursday ....Republican..... 1873 8-12 15×22 1.50 ‡1,700
H. E. MOFFETT, Editor and Publisher.

Ledger....Thursday ....Republican..... 1865 8 15×22 1.00 **1,950**
PAUL C. WOODS, Editor and Publisher.

ELGIN, pop. 609 (K 3); FAYETTE Co. (N.E.), pop. 28,552. 9 m. E. of West Union. Chic., R. I. & Pac. R.R. Tel. Exp. Banks. Cannery, creamery, a flour mill, tobacco and cigar factories, two saw mills. Farming and stock raising section.

Echo ....Thursday ....Republican..... 1890 8 15×22 1.50 900
FRANCIS WOODRUFF HUGHES, Editor and Publisher.

ELKADER †, pop. 1,255 (L 3); CLAYTON Co. (N.E.), pop. 26,734. Abt. 50 m. W.N.W. of Dubuque. Chic., Milw. & St. P. R.R. Tel. Exp. Banks. Limestone quarries in vicinity. Flour mill. Dairying and stock raising section.

Clayton County Democrat....Wednesday....Democratic..... 1893 8 15×22 1.50 900
H. C. BISHOP, Editor and Publisher.

Nord Iowa Herold (German)....Wednesday ....Democratic..... 1868 8 15×22 1.50 900
CARL REINECKE, Editor and Publisher.

Register and Argus....Thursday ....Independent .. 1878 8 18×24 1.50 2,000
D. G. GRIFFITH & SON, Editors and Publishers.

ELLIOTT, pop. 522 (C 6); MONTGOMERY Co. (S.W.), pop. 17,021. Abt. 45 m. S. E. of Council Bluffs. Chic., Burl. & Quin. R.R. Tel. Exp. Bank. Grain, cattle and hog raising district.

Graphic ....Thursday ....Republican..... 1882 8 15×22 1.50 800
E. C. MCCARTHY, Editor and Publisher.

ELLSWORTH, pop. 418 (F 4); HAMILTON Co. (C.), pop. 19,381. 18 m. S.E. of Webster City. Chic. & N. West. R.R. Tel. Exp. Bank. Farming and stock raising chief industries.

News....Thursday ....Non-partisan.. 1903 4 17×24 1.00 ‡560
F. O. SATTER, Editor; SATTER PUBLISHING COMPANY.

ELMA, pop. 944 (J 2); HOWARD Co. (N.E.), pop. 13,523. 24 m. S. W. of Cresco. Chic., Gt. West. R.R. Tel. Exp. Banks. Agricultural section. Large trade in tow.

New Era....Thursday ....Independent .. 1894 12 15×22 1.50 1,100
F. E. HOWARD, Editor; MCCOOK & HOWARD, Publishers.

EMERSON, pop. 538 (C 6½); MILLS Co. (S.W.), pop. 15,053. 18 m. E. of Glenwood. Chic., Burl. & Quin. R.R. Tel. Exp. Banks. Trade center of a farming district.

Chronicle....Friday ....Republican..... 1869 8 15×22 1.25 700
T. BUTCHER, Editor and Publisher.

EMMETSBURG †, pop. 2,542 (D 2); PALO ALTO Co. (N.W.), pop. 14,132. On Des Moines R., 120 m. N.W. of Des Moines. Junc. of Chic., R. I. & Pac. and Chic., Milw. & St. P. R.Rs. Tel. Exp. Banks. Flour mills, grain elevators, etc. Farming and stock raising district.

Democrat ....Wednesday....Democratic..... 1884 8 15×22 1.50 ‡2,650
W. I. BRANAGAN, Editor and Publisher.

Palo-Alto Reporter....Thursday ....Republican..... 1875 8 15×24 1.50 1,250
L. H. MAYNE, Editor and Publisher.

Palo-Alto Tribune....Wednesday....Non-political .. 1893 8 18×24 1.50 1,500
ANNA DONOVAN, Editor; TRIBUNE PUBLISHING COMPANY.

ESSEX, pop. 779 (C 7); PAGE Co. (S.W.), pop. 23,606. 21 m. N.W. of Clarinda. Chic., Burl. & Quin. R.R. Tel. Exp. Bank. Steam flour mill. Ships live stock, grain, broom corn.

Independent....Friday ....Republican..... 1894 8 15×22 1.50 650
FRANK P. ROTTON, Editor and Publisher.

ESTHERVILLE †, pop. 3,650 (D 2); EMMET Co. (N.W.), pop. 10,105. On Des Moines R., abt. 80 m. N.N.W. of Fort Dodge. Chic., R. I. & Pac.; Minneap. & St. L. R.Rs. Tel. Exp. Banks. B. C. R. & N. R'y shops. Flour mill and wagon shops. Dairying, farming and stock raising district. Trade center for large farming district.

Democrat ....Wednesday....Democratic..... 1889 8 15×22 1.50 ‡1,800
FRANK CARPENTER, Editor and Publisher.

Enterprise ....Wednesday....Republican..... 1901 10 15×22 1.50 ‡2,000
INDEPENDENT PRINTING COMPANY, Publishers.

Opera House Reporter....Friday ....Theatrical ..... 20 11×14 2.00 ‡3,800
JAMES S. COX & Co., Editors and Publishers.

Vindicator and Republican ....Wednesday....Republican..... 1868 8-12 15×22 1.50 ‡1,875
GEORGE A. NICHOLS, Editor; VINDICATOR & REPUBLICAN COMPANY (Inc.), Publishers.

EVERLY, pop. 400 (C 2); CLAY Co. (N.W.), pop. 12,711. 9 m.W. of Spencer. Chic., Milw. & St. P. R.R. Tel. Exp. Banks. Farming region.

News ....Thursday ....Republican..... 1887 8 13×20 1.00 500
GEO. NUGENT, Editor and Publisher.

CIRCULATION: Bold face—sworn. * Detailed statement. ‡ Publisher's report. Plain figures—estimated.
POPULATION: State census of 1905. *Estimated. † County Seat. ⅛ Size of page.

Estab. Pages. ⅛Size. Sub. Circ.

EXIRA, pop. 828 (D 5); AUDUBON Co. (S.W.C.), pop. 12,937. 16 m. N.N.E. of Atlantic. Chic., R. I. & Pac. R.R. Tel. Exp. Bank. Flour mills, fruit tree nurseries, hay presses, brick, creameries, cheese factories and tile works, etc. Farming and stock raising district.

Audubon County Journal ..... Thursday ..... Independent .. 1872 8 15×22 1.00 2,600
W. J. LANCELOT, Editor; W. H. LANCELOT, Publisher.

EXLINE, pop. *750 (H 7); APPANOOSE Co. (S.) pop. 27,193. 7 m. S.S.W. of Centerville. Chic., Burl. & Quin. R.R. Tel. Exp. Bank. Farming and coal mining.

Messenger ..... Friday ..... 1907 4 15×22 1.00
J. H. MAY, Editor and Publisher, Cincinnati, Iowa.

FAIRBANK, pop. 628 (J 3); BUCHANAN Co. (N.E.C.), pop. 19,134. 7 m. S.W. of Oelwein. Chic. Gt. West. R.R. Tel. Exp. Banks. Farming and dairy section.

View ..... Thursday ..... Independent .. 1886 8 13×20 1.00 500
CHARLES THOMPSON, Editor and Publisher.

FAIRFIELD †, pop. 5,009 (K 6½); JEFFERSON Co. (S.E.), pop. 16,493. 50 m. W.N.W. of Burlington. Chic., Burl. & Quin.; Chic., R. I. & Pac. R.Rs. Tel. Exp. Banks. Coal and wood abundant in vicinity. Manufactures of wagons and farming implements, tile factory, a foundry, etc. Farming and stock raising region. Parson's College (Presbyterian).

Jefferson County Republican ..... Friday ..... Prohibition .... 1897 8 15×22 1.00 1,100
GEO. H. FRASHER, Editor and Publisher.

Journal ..... Evg. *ex. Sun* ..... Republican ..... 1880 4 15×22 5.00 1,018

Journal ..... Wednesday ..... Republican ..... 1880 8 15×22 1.00 725
DEAN TAYLOR, Editor; JOURNAL PRINTING COMPANY, Publishers.

Ledger ..... Wednesday ..... Republican ..... 1849 8-12 18×22 1.25 2,210
C. M. JUNKIN, Editor and Publisher.

Tribune ..... Wednesday ..... Democratic ..... 1847 8 17×22 1.00
C. R. SPENCER, Editor; BARGAR & SPENCER, Publishers.

FARLEY, pop. 509 (L 4); DUBUQUE Co. (E.), pop. 61,471. 23 m. W. of Dubuque. Ill. Cent.; Chic., Milw. & St. P.; Chic. Gt. West. R.Rs. Tel. Exp. Banks. Cart factory. Dairying, farming and stock raising district, and extensive stone quarries.

Advertiser ..... Thursday ..... Local ..... 1880 8 15×22 1.00 ‡475
CHAS. A. JOSEPH, Editor and Publisher.

News ..... Friday ..... Independent .. 1903 8 15×22 1.00 600
ANTON F. KLINKNER, Editor; KLINKNER BROS., Publishers.

FARMINGTON, pop. 1,342 (K 7); VAN BUREN Co. (S.E.), pop. 16,565. On Des Moines R., 25 m. W. of Fort Madison. Chic., Burl. & Quin.; Chic., R. I. & Pac. R.Rs. Tel. Exp. Banks. Coal mined in vicinity. Wagon factories, a woolen and a flour mill, etc.

News Republican ..... Thursday ..... Local ..... 1909 8 18×24 1.00 ‡2,000
J. H. TAYLOR, Editor and Publisher.

Republican ..... Thursday ..... Republican ..... 1909 6 15×22 1.00 **825**
FRANK D. CARR, Editor and Publisher.

FARNHAMVILLE, pop. 330 (E 4); CALHOUN Co. (N.W.C.), pop. 17,308. 20 m. S.E. of Rockwell City. Chic. & N. West. R.R. Tel. Exp. Bank.

Index ..... Thursday ..... Republican ..... 1901 8 20×26 1.25 491
J. W. HARTINGER, Editor and Publisher.

FARRAGUT, pop. 541 (C 7); FREMONT Co. (S.W.), pop. 16,279. 10 m. E.S.E. of Sidney. Chic., Burl. & Quin. R.R. Tel. Exp. Banks. Farming and grazing section.

Leader ..... Thursday ..... Independent .. 1904 8 15×22 1.00 **800**
JAMES A. JOHNSON, Editor and Publisher.

FAYETTE, pop. 1,108 (K 3); FAYETTE Co. (N.E.), pop. 28,552. 9 m. S. of West Union. Chic., Milw. & St. P. R.R. Tel. Exp. Banks. Upper Iowa University.

Reporter ..... Thursday ..... Independent .. 1896 8 15×22 1.50 ∗**1,200**
C. F. PAINE, Editor; C. F. PAINE PUBLISHING COMPANY.

U. I. U. Collegian ..... { Monthly *dur. Coll. year.* } Collegiate ..... 1883 16 8×11 1.25 ∗509
STUDENTS OF UPPER IOWA UNIVERSITY, Editors and Publishers.

FENTON, pop. 179 (E 2); KOSSUTH Co. (N.), pop. 21,963. 22 m. N. W. of Algona. Chic. & N. West R.R. Tel. Exp. Bank.

Reporter ..... Thursday ..... Independent .. 1899 8 13×20 1.00 550
T. M. BILSBOROUGH, Editor and Publisher.

FERTILE, pop. *200 (G 2); WORTH Co. (N.), pop. 10,635. 23 m. S.W. of Northwood. Nearest railroad, tel. and exp. sta., Hanlontown. Chic. & N. West. R.R. Bank.

Enterprise ..... Saturday ..... Republican ..... 1899 4 17×24 1.00 400
M. S. BOYER, Editor and Publisher.

FONDA, pop. 1,009 (D 3½); POCAHONTAS Co. (N.W.), pop. 14,679. 35 m. W. of Fort Dodge. Chic., Milw. & St. P.; Ill. Cent. R.Rs. Tel. Exp. Banks. Agricultural section.

Journal ..... Thursday ..... Republican ..... 1907 8 17×24 1.00 **625**
H. E. HORNOR, Editor and Publisher.

Times ..... Thursday ..... Republican ..... 1876 8 18×24 1.50 ‡1,740
C. E. JOHNSON, Editor; FONDA PUBLISHING AND PRINTING COMPANY (Inc.).

FONTANELLE, pop. 847 (D 6); ADAIR Co. (S.W.), pop. 15,110. Abt. 6 m. W.S.W. of Greenfield, Chic., Burl. & Quin. R.R. Tel. Exp. Banks. Large flour mill. Creamery. Surrounded by a fertile agricultural and stock raising district.

Observer ..... Thursday ..... Republican ..... 1863 8 15×22 1.00 ‡960
W. H. MCCLURE, Editor and Publisher.

FOREST CITY †, pop. 1,665 (F 2); WINNEBAGO Co. (N.), pop. 12,043. 28 m. W.N.W. of Mason City. Minneap. & St. L.; Chic., R. I. & Pac. R.Rs. Tel. Exp. Banks. Trade center of farming country. Canning factories, cement and tile works. Waldorf Lutheran College.

Independent ..... Thursday ..... Independent .. 1887 8 15×22 1.00 900
J. E. ANDERSON, Editor and Publisher.

Summit ..... Wednesday ..... Republican ..... 1867 8 15×22 1.00 ∗**1,600**
W. O. HOWARD, Editor; SUMMIT PRINTING COMPANY (Inc.), Publishers.

Winnebago Republican ..... Wednesday ..... Republican ..... 1901 8 15×22 1.00 1,900
LUTHER I. AASGAARD, Editor; REPUBLICAN PRINTING COMPANY, Publishers.

CIRCULATION: Bold face—sworn. ∗ Detailed statement. ‡ Publisher's report. Plain figures—estimated.
POPULATION: State census of 1905. *Estimated. † County Seat. ⅛ Size of page.

			Estab.	Pages.	Size.	Sub.	Circ.
FORT DODGE†, pop. 14,369 (E 3½); WEBSTER Co. (N.W.C.), pop. 33,425. On DesMoines R., 85 m. N.N.W. of Des Moines. Railroad center, having the Ill. Central and two other R.Rs. Tel. Exp. Banks. Coal mined in the vicinity and quarries of gypsum and good building stone worked. Butter tub factory, machine shops, planing mill, stucco and plaster works. Important grain market.							
Chronicle	Evg. *ex. Sun*	Democratic	1884	8	17×24	4.00	1,100
Chronicle	Friday	Democratic	1883	10	17×24	1.00	1,250
C. F. DUNCOMBE, Editor and Publisher.							
Messenger	Evg. *ex. Sun*	Republican	1884	8-12	17×23	5.00	∗**3,784**
Messenger	Thursday	Republican	1864	8	17×23	1.00	∗**1,659**
MESSENGER PRINTING COMPANY, Publishers.							
FORT MADISON†, pop. 8,767 (L 7); LEE Co. (Ex.S.E.), pop. 38,006. On Miss. R., 19 m. S.W. of Burlington. Atch., Top. & S. Fe; Chic., Burl. & Quin. R.Rs. Tel. Exp. Banks. Large lumber mill, extensive paper mill, plow factory, farming implement works, chair factory, locomotive repair works, car shops and many others.							
Democrat—*weekly edition of Evening Democrat*	Wednesday	Democratic	1869	8-12	17×24	1.00	1,600
Evening Democrat	Evg. *ex. Sun*	Democratic	1887	4	17×24	5.00	900
N. C. ROBERTS, Editor; DEMOCRAT COMPANY, Publishers.							
Gem City	Evg. *ex. Sun*	Democratic	1887	4	18×24	5.00	∗**1,134**
Gem City	Friday	Democratic	1887	8-12	18×24	1.00	∗**1,000**
NAUER & BARNES, Editors and Publishers.							
FREDERICKSBURG, pop. 480 (J 2½); CHICKASAW Co. (N.E.), pop. 15,928. Abt. 25 m. N. by E. of Cedar Falls. Chic., Gt. West. R.R. Tel. Exp. Bank. Stock raising section.							
News	Thursday	Independent	1890	8	15×22	1.00	480
DON A. JACKSON, Editor and Publisher.							
FREMONT, pop. 526 (J 6); MAHASKA Co. (S.E.C.), pop. 31,430. 14 m. N. of Ottumwa. Iowa Cent.; Chic., Burl. & Quin. R.Rs. Tel. Exp. Banks. Tile factory. Farming section.							
Gazette	Thursday	Independent	1891	8	17×24	1.50	‡864
A. P. NORTON, Editor and Publisher.							
GALVA, pop. 399 (C 3½); IDA Co. (W.), pop. 11,646. 14 m. N.N.E. of Ida Grove. Chic. & N. West. R.R. Tel. Exp. Banks. Elevators and live stock industries.							
Tribune	Thursday	Local	1892	8	13×20	1.00	430
THOMAS HOGAN, Editor and Publisher.							
GARDEN GROVE, pop. 630 (F 7); DECATUR Co. (S.), pop. 17,041. Abt. 24 m. S.W. of Chariton. Chic., Burl. & Quin. R.R. Tel. Exp. Banks. Stock raising leading interest of the district.							
Express	Thursday	Republican	1875	8	18×24	1.00	500
R. C. HOADLEY, Editor and Publisher.							
GARNAVILLO, pop. *291 (L 3); CLAYTON Co. (N.E.), pop. 26,734. 8 m. E. of Elkader. Railroad, tel. and exp. sta., Clayton. Chic., Milw. & St. P. R.R. Bank.							
Tribune	Thursday	Local	1910	8	15×22	1.00	
R. O. SCHUMACHER, Editor and Publisher.							
GARNER†, pop. 1,200 (F 2); HANCOCK Co. (N.), pop. 12,987. 21 m. W. of Mason City. Junc. of Chic., Milw. & St. P.; Chic., R. I. & Pac. R.Rs. Tel. Exp. Banks. Trade center of an agricultural section.							
Hancock County Democrat	Thursday	Democratic	1885	4	15×22	1.00	‡971
W. M. BRACKETT, Editor and Publisher.							
Signal	Wednesday	Republican	1871	8	15×22	1.00	
E. F. KLUCKHOHN, Editor and Publisher.							
GARRISON, pop. 504 (J 4); BENTON Co. (E.C.), pop. 24, 117. 7 m. W.S.W. of Vinton. Chic., R. I. & Pac. R.R. Tel. Exp. Bank. Several grain elevators, a large cannery, brick and tile factory. Farm produce and live stock shipped.							
Independent	Thursday	Independent	1898	8	13×20	1.00	‡500
F. M. SPRINGSTEEN, Editor and Publisher.							
GEORGE, pop. 463 (B 2); LYON Co. (Ex.N.W.), pop. 13,494. 10 m. S.E. of Rock Rapids. Ill. Cent. R.R. Tel. Exp. Banks. Creamery.							
News	Thursday	Independent	1907	8	15×22	1.00	‡1,043
G. W. DE WALD, Editor and Publisher.							
GERMANIA, pop. 331 (E 2); KOSSUTH Co. (N.), pop. 21,963. 25 m. N. by E. of Algona. Chic., R. I. & Pac. R.R. Tel. Exp. Banks. Creamery, elevators.							
North Kossuth Record	Friday	Republican	1898	8	13×20	1.00	800
WEBB V. WILDMAN, Editor and Publisher.							
GILMAN, pop. 504 (H 5); MARSHALL Co. (C.), pop. 28,495. 15 m. S.E. of Marshalltown. Iowa Cent. R.R. Tel. Exp. Banks. Large canning factory, brick and tile plant. One of the best farming and grazing sections of the State.							
Dispatch	Thursday	Independent	1876	8	13×20	1.25	**907**
J. S. DARRAH, Editor and Publisher.							
GILMORE CITY, pop. 679 (E 3); POCAHONTAS Co. (N.W.), pop. 14,679, and HUMBOLDT Co. (N.W.C.), pop. 12,122. 30 m. N.W. of Fort Dodge. Minneap. & St. L. R.R. Tel. Exp. Bank. Stone quarry. Live stock, corn and oats grown.							
Globe	Wednesday	Republican	1887	8	13×20	1.00	300
H. C. MARMON, Editor and Publisher.							
GLADBROOK, pop. 882 (H 4); TAMA Co. (E.C.), pop. 23,291. 16 m. N.W. of Toledo. Junc. of Chic. & N. West.; Chic. Gt. West. R.Rs. Tel. Exp. Bank. Printing press factory, mustard factory and two brick and tile works. Shipping point for cattle, hogs and grain.							
Tama Northern	Friday	Democratic	1881	10	15×22	1.50	‡1,390
U. S. HULSE, Editor and Publisher.							
GLENWOOD†, pop. 2,505 (B 6½); MILLS Co. (S.W.), pop. 15,053. 20 m. S. by E. of Council Bluffs. Chic., Burl. & Quin. R.R. Tel. Exp. Banks. Large apple orchards in vicinity. Iowa Institution for Feeble Minded Children.							
Mills County Tribune—*in two parts, Tues. and Fri.*	Weekly	Local	1891	8	15×22	1.50	**1,730**
W. F. HILL & N. T. BRADWAY, Publishers.							
Opinion	Mon. & Thurs	Republican	1864	4	15×22	1.50	1,500
L. B. & R. E. CUNNINGHAM, Editors and Publishers.							

CIRCULATION: Bold face—sworn. ∗ Detailed statement. ‡ Publisher's report. Plain figures—estimated.
POPULATION: State census of 1905. * Estimated. † County Seat. ⅀ Size of page.

Estab. Pages. ⅛Size. Sub. Circ.

GLIDDEN, pop. 818 (D 4½); CARROLL Co. (W.C.), pop. 20,512. 25 m. W. of Grand Junction. Chic. & N. West. R.R. Tel. Exp. Banks. Surrounded by an agricultural district.

Graphic ..... Thursday ..... Republican..... 1890 8 17×24 1.50 ‡1,150
W. H. REEVER, Editor and Publisher.

GOLDFIELD, pop. 576 (F 3); WRIGHT Co. (N.C.), pop. 17,629. 10 m. W. of Clarion. Chic., R. I. & Pac.; Chic. & N. West. R.Rs. Tel. Exp. Banks. Ships grain, hay, live stock and produce.

Chronicle ..... Friday ..... Republican..... 1890 8 19×24 1.50 750
B. W. AGARD, Editor and Publisher.

GOODELL, pop. 245 (F 3); HANCOCK Co. (N.), pop. 12,987. 12 m. S. of Concord. Chic., R. I. & Pac. R.R. Tel. Exp. Banks. Agricultural district.

Globe ..... Thursday ..... Republican..... 1892 8 13×20 1.00
HALL & KINNEY, Editors and Publishers.

GOWRIE, pop. 787 (E 4); WEBSTER Co. (N.W.C.), pop. 33,425. 20 m. S. of Fort Dodge. Chic., R. I. & Pac ; Chic. & N. West.; Newton & N'thwest. & Ft. Dodge, Des Moines & S'thrn; Minneap. & St. L. R.Rs. Tel. Exp. Banks. Grain and live stock produced.

News ..... Thursday ..... Republican..... 1889 8 13×20 1.25 775
ARMANIS F. PATTON, Editor and Publisher.

GRAETTINGER, pop. 473 (D 2); PALO ALTO Co. (N.W.), pop. 14,132. 10 m. N. by W. of Emmetsburg. Chic., R. I. & Pac. R.R. Tel. Exp. Banks. Farming, stock raising and dairying.

Times ..... Thursday ..... Republican..... 1893 8 13×20 1.00 1,000
MRS. E. B. MERRIMAN, Editor; MERRIMAN PUBLISHING COMPANY.

GRAND JUNCTION, pop. 1,058 (E 4½); GREENE Co. (W.C.), pop. 16,089. 38 m. S. of Fort Dodge. Chic. & N. West.; Minneap. & St. L. R.Rs. Tel. Exp. Banks. Brick and tile factories. Ships grain, live stock, butter, eggs and poultry. Coal mines in vicinity.

Globe ..... Wednesday ..... Republican..... 1870 8 17×24 1.50 ‡1,026
W. H. KETTELL, Editor and Publisher.

GRAND RIVER, pop. 334 (F 7); DECATUR Co. (S.), pop. 17,044. 13 m. N.W. of Leon. Chic., Burl. & Quin. R.R. Tel. Exp. Banks.

Local ..... Friday ..... Independent .. 1906 8 15×22 1.00 ‡600
A. L. HOWARD, Editor and Publisher.

GRANGER, pop. *100 (F 5); DALLAS Co. (S.W.C.), pop. 23,035. 14 m. N.E. of Adel. Chic., Milw. & St. P. R.R. Tel. Exp. Bank.

News ..... Thursday ..... Republican..... 1905 8 13×20 1.00 325
C. R. CUNNINGHAM, Editor and Publisher.

GRANVILLE, pop. 386 (B 2½); SIOUX Co. (N.W.), pop. 24,021. 9 m. E. of Orange City. Chic. & N. West. R.R. Tel. Exp. Banks. Farming and dairying.

Gazette ..... Thursday ..... Democratic..... 1902 8 15×22 1.50 500
N. J. GLESENER, Editor and Publisher.

GRAVITY, pop. 559 (D 7); TAYLOR Co. (S.W.), pop. 17,021. 8 m. N. of Bedford. Chic., Burl. & Quin. R.R. Tel. Exp. Banks. Grain and live stock grown.

Independent ..... Thursday ..... Independent .. 1891 8 13×20 1.00 700
JAMES S. FRANCIS, Editor and Publisher.

GREELEY, pop. 416 (L 3½); DELAWARE Co. (E.), pop. 18,761. 12 m. N.E. of Manchester. Chic., Milw. & St. P. R.R. Tel. Exp. Bank. Creamery; large trade in horses.

Home Press ..... Thursday ..... Republican..... 1897 8 15×22 1.00 ‡910
VICTOR E. DOW, Editor; DOW & LANDIS, Publishers.

GREENE, pop. 1,224 (H 3); BUTLER Co. (N.C.), pop. 17,636. 33 m. N.W. of Cedar Falls. Chic., R. I. & Pac. R.R. Tel. Exp. Banks. Flour mill and an egg and butter packing establishment. Surrounded by one of the largest cattle regions in N. East Iowa.

Butler County Press ..... Friday ..... Republican..... 1873 8 15×22 1.50 1,100
F. H. CAMP, Editor and Publisher.

Iowa Recorder ..... Wednesday ..... Democratic..... 1884 8 17×24 1.50 900
A. INGALLS, Editor; A. INGALLS & A. L. MAHNKE, Publishers.

GREENFIELD †, pop. 1,445 (E 6); ADAIR Co. (S.W.), pop. 15,110. Abt. 20 m. N. of Creston. Chic., Burl. & Quin. R.R. Tel. Exp. Banks. Large numbers of hogs, cattle, horses and sheep raised in the surrounding district. Dairy interests growing.

Adair County Free Press ..... Thursday ..... Democratic..... 1889 8 15×22 1.00 1,250
E. J. SIDEY, Editor and Publisher.

Transcript ..... Thursday ..... Republican..... 1875 8 15×22 1.00 1,000
H. G. LYNCH, Editor; H. G. LYNCH & R. B. OLDHAM, Publishers.

GRIMES, pop. *400 (F 5); POLK Co. (C.), pop. 96,950. 14 m. N.W. of Des Moines. Chic., Milw. & St. P. R.R. Tel. Exp. Banks. Canning factory. Corn, wheat and live stock chief products.

Advocate ..... Thursday ..... Republican..... 1909 8 15×22 1.00
WILLIAM SHOESMITH, Editor and Publisher.

GRINNELL, pop. 4,634 (H 5); POWESHIEK Co. (S.E.C.), pop. 19,445. 55 m. E. by N. of Des Moines. Junc. Iowa Cent.; Chic., R. I. & Pac. R.Rs. Tel. Exp. Banks. Large carriage works, a glove factory, paint works, flour and planing mills. Iowa College.

Congregational Iowa ..... { Monthly ex. July & Aug. } Congregat'nal 12 9×12 .25
IOWA CONGREGATIONAL HOME MISSIONARY SOCIETY, Editors and Publishers.

Herald ..... Tues. & Fri. ..... Republican..... 1868 4-8 20×26 1.50 **2,400**
RAY, HAINES & FRISBIE, Editors and Publishers.

Register ..... Mon. & Thurs. ..... Republican..... 1898 4-8 17×24 1.50 1,100
C. E. MILLER, Editor; GRINNELL REGISTER COMPANY, Publishers.

Scarlet and Black ..... { Wed. & Sat. dur. Coll. year. } Collegiate..... 1894 4 11×17 1.50 500
STUDENTS OF IOWA COLLEGE, Editors and Publishers.

Unit ..... { Monthly dur. Coll. year. } Collegiate..... 1890 60-70 8×10 2.00 500
STUDENTS OF IOWA COLLEGE, Editors and Publishers.

CIRCULATION: Bold face—sworn. * Detailed statement. ‡ Publisher's report. Plain figures—estimated.
POPULATION: State census of 1905. * Estimated. † County Seat. ⅛ Size of page.

Estab. Pages. ⅛Size. Sub. Circ.

GRISWOLD, pop. 992 (C 6); CASS Co. (S.W.), pop. 20,222. 16 m. S.S.W. of Atlantic. Chic., Burl. & Quin. and Chic., R. I. & Pac. R.Rs. Tel. Exp. Banks. Shipping trade in grain and live stock.

American ..... Thursday ..... Republican..... 1880 8 17×24 1.00 ‡1,450
D. H. SCOTT, Editor and Publisher.

GRUNDY CENTER †, pop. 1,373 (H 4); GRUNDY Co. (N.E.C.), pop. 13,607. 22 m. S.W. of Cedar Falls. Chic., R. I. & Pac. R.R. Tel. Exp. Banks. Farming district. Thoroughbred horses, cattle, and hogs are raised.

Grundy County Democrat..... Thursday ..... Democratic..... 1896 8 17×24 1.50 ‡2,225
J. VANDERWICKEN, Editor and Publisher.

Grundy Republican ..... Thursday ..... Republican..... 1876 8-12 15×22 1.50 ‡1,950
A. L. ROWEN, Editor and Publisher.

GUTHRIE CENTER †, pop. 1,424 (E 5); GUTHRIE Co. (S.W.C.), pop. 18,013. Abt. 50 m. W. by N. of Des Moines. Chic., R. I. & Pac. R.R. Tel. Exp. Banks. Coal abounds in vicinity. Farming, stock raising, and timber country.

Guthrian ..... Thursday ..... Republican..... 1872 8 17×24 1.50
ALEX. H. GRISELL & SON, Editors and Publishers.

Guthrie Times..... Thursday ..... Republican..... 1883 8 15×22 1.00 ‡1,600
H. W. STOY & SON, Editors and Publishers.

GUTTENBERG, pop. 1,978 (L 3); CLAYTON Co. (N.E.), pop. 26,734. On Mississippi R., 35 m. N. W. of Dubuque. Chic., Milw. & St. P. R.R. Tel. Exp. Banks. Live stock, hogs, grain, flour, lumber and excelsior principal shipments. Pearl button factory, brick yards, excelsior works, overall factory, saw mills, lead mining.

Clayton County Journal..... Friday ..... 1903 8 15×22 1.50
B. W. SHEPARD, Editor; GUTTENBERG PRINTING COMPANY, Publishers.

Press ..... Thursday ..... Non-partisan.. 1897 8 15×22 1.50 **1,763**
Z. G. HOUCK, Editor and Publisher.

HAMBURG, pop. 1,787 (B 7½); FREMONT Co. (S.W.), pop. 16,279. 50 m. S. of Council Bluffs. Chic., Burl. & Quin. R.R. Tel. Exp. Banks. Cannery. Hominy mills. Farming section.

Reporter ..... Friday ..... Republican..... 1894 8 15×22 1.00 ‡1,000
A. L. HOLMES, Editor and Publisher.

Republican..... Friday ..... Republican..... 1878 8 15×22 1.50 ‡2,017
W. T. DAVIDSON & FRED. W. HILL, Editors and Publishers.

HAMPTON †, pop. 2,800 (G 3); FRANKLIN Co. (N.C.), pop. 14,595. 29 m. S. of Mason City. Iowa Cent.; Chic. Gt. West.; St. Paul & Des M. R.Rs. Tel. Exp. Banks. Raising of improved stock one of the principal industries.

Chronicle ..... Thursday ..... Republican..... 1873 8 15×22 1.50 2,100
THOS. W. PURCELL, Editor; PURCELL PRINTING COMPANY, Publishers.

Franklin County Recorder..... Wednesday..... Republican..... 1866 8 16×22 1.50 ‡1,750
I. L. STUART, Editor and Publisher.

Globe ..... Friday ..... Democratic..... 1891 8 18×24 1.50 ‡1,800
MASSOM BILDERBACK, Editor and Publisher.

HANLONTOWN, pop. 158 (G 2); WORTH Co. (N.), pop. 10,635. 14 m. S.S.W. of Northwood. Chic. & N. West. R.R. Tel. Exp. Bank. Creamery. Dairy and live stock district.

News ..... Thursday ..... Republican..... 1902 8 13×20 1.00 ‡600
M. A. AASGAARD, Editor; NEWS PUBLISHING COMPANY.

HARCOURT, pop. 233 (E 4); WEBSTER Co. (N.W.C.) pop. 33,425. 19 m. S. of Fort Dodge. Newt. & N'thwest. & Ft. Dodge, Des Moines & S'thrn; Chic. & N. West. R.Rs. Tel. Exp. Bank.

News—*see Review, Dayton.*

HARLAN †, pop. 2,645 (C 5); SHELBY Co. (W.), pop. 17,097. 45 m. N.E. of Council Bluffs. Chic., R. I. & Pac.; Chic. & N. West.; Chic. Gt. West. R.Rs. Tel. Exp. Banks. Steam flour mills, gas engine, automobile, carriage and wagon works, foundry, brick and tile factory, carpet loom factory, canning factory, etc. Fertile farming district. Large creameries in vicinity.

Shelby County Republican ..... Thursday ..... Republican..... 1869 8 15×22 1.50 **1,850**
BROWN & MEEK, Editors and Publishers.

Tribune ..... Wednesday..... Democratic..... 1879 8 17×24 1.50 1,000
W. C. CAMPBELL, Editor; H. W. CAMPBELL, Publisher.

Vägteren (Danish)..... Tuesday ..... Religious ..... 1876 8 13×19 1.50 **1,700**
J. C. LUNN, Editor; S. C. NIELSEN, Publisher.

HARTLEY, pop. 1,015 (C 2); O'BRIEN Co. (N.W.), pop. 16,710. 9 m. E. of Sanborn. Chic., Milw. & St. P.; Chic., R. I. & Pac. R.Rs. Tel. Exp. Banks. Grain and stock raising section.

Journal..... Thursday ..... Republican..... 1884 8 17×24 1.50 700
EUGENE B. PECK, Editor and Publisher.

HARVEY, pop. 356 (H 6); MARION Co. (S.C.), pop. 24,107. 10 m. E. of Knoxville. Chic., Burl. & Quin.; Chic., R. I. & Pac.; Wabash R.Rs. Tel. Exp. Banks. Brick and tile works, sand pits, excelsior factory, etc. Farming and coal mining.

News-Tribune ..... Thursday ..... Independent .. 1901 8 13×20 1.00 ✳**1,145**
ARDEN MCCOY, Editor and Publisher.

HAWARDEN, pop. *2,500 (A 2½); SIOUX Co. (N.W.), pop. 24,021. 24 m. W. of Orange City, Chic. & N. West.; Chic., Milw. & St. P. R.Rs. Tel. Exp. Banks. Two flour mills, creamery. Grain shipping point.

Chronicle..... Thursday ..... 1902 8 15×22 1.50 2,600
WILL F. WOLFE, Editor and Publisher.

Independent ..... Thursday ..... Republican..... 1878 8 15×22 1.50 2,000
D. O. STONE, Editor and Publisher.

HAWKEYE, pop. 535 (K 3); FAYETTE Co. (N.E.), pop. 28,552. 9 m. W. of West Union. Chic., Milw. & St. P. R.R. Tel. Exp. Banks. Large trade in live stock, grain and bricks.

Beacon ..... Thursday ..... Independent .. 1892 8-12 13×20 1.00 ‡750
WILL N. ROGERS, Editor and Publisher.

CIRCULATION: Bold face—sworn. ✳ Detailed statement. ‡ Publisher's report. Plain figures—estimated.
POPULATION: State census of 1905. *Estimated. County Seat. ⅛ Size of page.

Estab. Pages. ½Size. Sub. Circ.

HEDRICK, pop. 1,009 (J 6); KEOKUK Co. (S.E.), pop. 22,667. 15 m. N.E. of Ottumwa. Iowa Cent.; Chic., Burl. & Quin.; Chic., Milw. & St. P. R.Rs. Tel. Exp. Bank. Brick and tile factories.

Journal.....Wednesday.....Independent .. 1883 8 15×22 1.25 2,196
R. S. MARTIN & SONS, Editors and Publishers.

HENDERSON, pop. 244 (C 6); MILLS Co. (S.W.), pop. 15,053. 23 m. N.E. of Glenwood. Chic., Burl. & Quin. R.R. Tel. Exp. Banks. Stock raising, corn and fruit growing and dairying.

Times.....Thursday .....Independent .. 1909 8 13×20 1.50
C. E. HUFFAKER, Editor and Publisher.

HILLSBORO, pop. *400 (K 7); HENRY Co. (S.E.), pop. 17,722. 12 m. S.W. of Mt. Pleasant. Chic., Burl. & Quin. R.R. Tel. Exp. Bank.

Enterprise .....Thursday.....Local..... 1902 4 15×22 1.00
C. P. & F. V. LOWTHER, Editors and Publishers.

HINTON, pop. *200 (A 3); PLYMOUTH Co. (N.W.), pop. 22,818. 14 m. S.W. of Le Mars. Chic. & N. West.; Ill. Cent.; Gt. N'thrn R.Rs. Tel. Exp. Bank.

Gazette.....Friday .....Republican..... 1901 4 18×24 1.25 400
B. J. BECK, Editor and Publisher.

HOLSTEIN, pop. 906 (B 3½); IDA Co. (W.), pop. 11,646. 10 m. N. of Ida Grove. Chic. & N. West. R.R. Tel. Exp. BANKS. Machine shops. Grain shipping point.

Advance—*issues a German-English edition also*..... } Thursday .....Democratic..... 1886 8 17×24 1.00 900
W. F. HUTTON, Editor and Publisher.

HOPKINTON, pop. 816 (L 4); DELAWARE Co. (E.), pop. 18,761. 35 m. W. S.W. of Dubuque. Chic., Milw. & St. P. R.R. Tel. Exp. Bank. Farming and grazing section. Lenox College.

Leader.....Thursday .....Republican..... 1888 8 17×24 1.50 800
WILL S. BEELS, Editor and Publisher.

HORNICK, pop. 263 (A 4); WOODBURY Co. (W.), pop. 60,859. 26 m. S.E. of Sioux City. Chic., Milw. & St. P. R.R. Tel. Exp. Banks. Cattle and corn chief products.

Index .....Thursday .....Republican..... 1899 8 13×20 1.00 200
C. H. CATTERMOLE, Editor and Publisher.

HOSPERS, pop. *506 (A 2½); SIOUX Co. (N.W.), pop. 24,021. 10 m. N.E. of Orange City. Chic., St. P., Minneap. & Oma. R.R. Tel. Exp. Bank. Creamery, cement block and tile factory. Grain and cattle raising.

Tribune.....Friday .....Non-partisan.. 1908 8 13×20 1.25
JOHN S. RANDOLPH, Editor and Publisher.

HUBBARD, pop. 594 (G 4); HARDIN Co. (C.), pop. 21,856. 10 m. S.W. of Eldora. Chic. & N. West. R.R. Tel. Exp. Bank. Agricultural region.

Monitor.....Friday.....Republican..... 1881 8 15×22 1.25 700
W. G. MANNERS, Editor and Publisher.

HUDSON, pop. 852 (J 4); BLACK HAWK Co. (N.E.C.), pop. 36,617. 9 m. S.W. of Waterloo. Chic. Gt. West. R.R. Tel. Exp. Banks. Lumber yard. Stock and grain shipping point.

Record .....Wednesday.....Republican..... 1889 8 13×20 1.00 500
MARY E. WHEELOCK, Editor and Publisher.

HULL, pop. 728 (A 2); SIOUX Co. (N.W.), pop. 24,021. 12 m. N. of Orange City. Chic., Milw. & St. P. R.R. Tel. Exp. Banks. Creamery, flour mill. Trade in farm produce, live stock, and petroleum.

Index .....Friday .....Ind.Rep..... 1878 8 15×22 1.50 600
CHAS. O. SAWYER, Editor; SAWYER BROS. COMPANY, Publishers.

HUMBOLDT, pop. 1,637 (E 3); HUMBOLDT Co. (N.W.C.), pop. 12,122. On Des Moines R., abt. 16 m. N. of Fort Dodge. Minneap. & St. L. R.R. Tel. Exp. Banks. Lime kilns, bottling works, and flour mills. Ships dairy and farm products. Noted for fine stock farms.

Herald .....Friday .....Ind. Dem..... 1891 8 15×22 1.00 400
J. S. HOPKINS, Editor and Publisher.

Independent.....Thursday .....Republican..... 1860 8 15×22 1.00 **1,650**
A. M. ADAMS, Editor and Publisher.

Republican .....Friday .....Republican..... 1889 8-12 15×22 1.50 ‡1,600
J. FRANK & G. JAQUA, Editors; J. FRANK JAQUA, Publisher.

HUMESTON, pop. 888 (G 7); WAYNE Co. (S.), pop. 16,905. 15 m. N.W. of Corydon. Chic., Burl. & Quin. R.R. Tel. Exp. Banks. Farming and grazing interests.

New Era.....Wednesday.....Independent .. 1880 8 15×22 1.00 600
SANFORD & MCGUIRE, Editors and Publishers.

IDA GROVE†, pop. 2,029 (C 4); IDA Co. (W.), pop. 11,646. 50 m. E.S.E. of Sioux City. Chic. & N. West. R.R. Tel. Exp. Banks. Flour mills. One of the richest agricultural and stock raising sections of the State.

Ida County Pioneer.....Thursday .....Republican..... 1872 8 15×22 1.50 ‡1,750
FRANK P. CLARKSON, Editor and Publisher.

Record-Era ....Thursday.....Democratic..... 1877 8 15×22 1.50 2,225
S. L. FRISBIE, Editor and Publisher.

INDEPENDENCE†, pop. 3,838 (K 3½); BUCHANAN Co. (N.E.C.), pop. 19,134. 40 m. N.N.W. of Cedar Rapids. Chic., R. I. & Pac.; Ill. Cent. R.Rs. Tel. Exp. Banks. Iron foundry and a large flour mill. Iowa State Hospital for the Insane.

Bulletin-Journal.....Thursday .....Republican..... 1862 12-16 18×24 1.50 **2,160**
WILLEY, FARWELL & COLTMAN, Editors and Publishers.

Conservative.....Wednesday.....Democratic..... 1855 12-16 15×22 1.50 **1,440**
L. W. GOEN, Editor and Publisher.

INDIANOLA†, pop. 3,396 (F 6); WARREN Co. (S.C.), pop. 19,575. 21 m. S. of Des Moines. Chic., R. I. & Pac.; Chic., Burl. & Quin. R.Rs. Tel. Exp. Banks. Farming and grazing district. Some manufactures. Simpson College (Methodist).

Advocate-Tribune .....Thursday .....Democratic..... 1873 8 15×22 1.00 ‡1,800
CLINT L. PRICE, Editor and Publisher.

Herald.....Thursday .....Republican..... 1857 8 17×22 1.00 2,250
INDIANOLA HERALD PUBLISHING COMPANY (Inc.).

Continued on next page.

CIRCULATION: Bold face—sworn. * Detailed statement. ‡ Publisher's report. Plain figures—estimated.
POPULATION: State census of 1905. * Estimated. † County Seat. ½ Size of page.

				Estab.	Pages.	Size.	Sub.	Circ.
INDIANOLA † (*Continued*)								
Record	Thursday	Republican		1893	8	15×22	1.00	1,750
EVAN B. DOWELL, Editor and Publisher.								
Simpsonian	Saturday *dur. Coll. year.*	Collegiate		1870	8	11×15	1.25	750
STUDENTS OF SIMPSON COLLEGE, Editors and Publishers.								
INWOOD, pop. 613 (A 2); LYON Co. (EX.N.W.), pop. 13,494. 23 m. S.W. of Rock Rapids. Chic., Milw. & St. P. R.R. Tel. Exp. Banks. Ships grain, produce and live stock.								
Herald	Thursday	Republican		1890	8	16×22	1.50	450
W. J. STEARNS, Editor; HERALD PRINTING COMPANY, Publishers.								
IOWA CITY †, pop. 8,497 (K 5); JOHNSON Co. (E.), pop. 24,688. On Iowa R., 54 m. W. by N. of Davenport. Chic., R. I. & Pac. R.R. Tel. Exp. Banks. Manufactures of flour, iron goods, threshers, perfume, jewelry, advertising novelties, gloves, etc. Iowa State University, with 2400 students, and other flourishing educational institutions.								
Citizen	Mon. Wed. & Fri.	Republican		1891	8	15×22	2.00	3,250
ELMER E. JOHNSTON, Editor and Publisher.								
Iowa Alumnus	Monthly *dur. Coll. year*	Collegiate		1903	40	7×11	1.00	1,600
GRADUATES OF STATE UNIVERSITY OF IOWA, Editors and Publishers.								
Iowa Journal of History and Politics	Quarterly	Historical		1903	160	7×10	2.00	*No adv.*
BENJAMIN F. SHAMBAUGH, Editor; STATE HISTORICAL SOCIETY OF IOWA Publishers.								
Iowa Methodist	Monthly	Methodist		1882	8	11×16	.75	1,100
H. H. FAIRALL, D.D., Editor and Publisher.								
Iowan	Morning *ex. Sat. & Mon.* *dur. Coll. year*	Collegiate		1901	4	13×18	2.00	750
IOWAN PUBLISHING COMPANY (Inc.).								
Middletonian	Quarterly *dur. Coll. year*	Coll. & Med			60	7×10	1.00	750
STUDENTS OF THE COLLEGE OF MEDICINE OF STATE UNIV. OF IOWA, Eds. and Pubs.								
Press	Evg. *ex. Sun*	Democratic			8	15×22	4.00	∗2,963
Press—*Tuesday's daily is sent to weekly subscribers*	Tuesday	Democratic		1841	12-16	15×22	1.00	800
SAM E. CARRELL, Editor and Publisher.								
Republican	Evg. *ex. Sun*	Republican		1856	8	15×22	5.00	2,750
DAVID BRANT, Editor; REPUBLICAN PRINTING COMPANY (Inc.), Publishers.								
IOWA FALLS, pop. 3,049 (G 3½); HARDIN Co. (C.), pop. 21,856. On Iowa R., 60 m. E. of Fort Dodge. St. Paul & Des M.; Ill. Cent. and other R.Rs. Exp. Banks. Large tile factory, plow and ditcher works, wire mattress works, butter tub factories, etc. Large shipping trade in grain, produce and stone.								
Hardin County Citizen	Friday	Republican		1883	12	15×22	1.50	‡2,470
IRA A. NICHOLS & O. E. SMITH, Editors and Publishers.								
Sentinel	Tuesday	Republican		1856	12-18	15×22	1.50	‡1,940
S. B. STONEBROOK, Editor and Publisher.								
IRETON, pop. 599 (A 2½); SIOUX Co. (N.W.), pop. 24,021. 17 m. W. of Orange City. Chic. & N. West. R.R. Tel. Exp. Banks. Creamery, flour mill. Trade center of a farming district.								
Ledger	Friday	Republican		1903	8	15×22	1.50	900
O. C. DAVIS, Editor and Publisher.								
JAMAICA, pop. 413 (E 5); GUTHRIE Co. (S.W.C.), pop. 18,013. 20 m. N.E. of Guthrie Centre. Chic. Milw. & St. P. R.R. Tel. Exp. Banks. Coal mines. Cheese factory, cement block factory, feed mill.								
Journal	Thursday	Independent		1897	8	13×20	1.00	350
LEWIS F. RAPER, Editor and Publisher.								
JANESVILLE, pop. 299 (J 3); BREMER Co. (N.E.), pop. 15,973. 6 m. S. of Waverly. Ill. Cent. R.R. Tel. Exp. Bank. Flour and saw mills. Farming district.								
Banner	Thursday	Independent		1892	4	15×22	1.00	500
L. A. BURTON, Editor and Publisher.								
JEFFERSON †, pop. 2,456 (E 4½); GREENE Co. (W.C.), pop. 16,089. Abt. 65 m. N.W. of Des Moines. Chic. & N. West.; Chic., Milw. & St. P. R.Rs. Tel. Exp. Banks. Flour mills, two gas engines works, broom factory, lumber. In natural gas field of Iowa.								
Bee	Wednesday	Republican		1866	8	17×24	1.50	2,500
PAUL E. STILLMAN, Editor; BEE PUBLISHING COMPANY.								
Free Lance	Thursday	Independent		1894	8	18×24	1.00	1,400
V. H. LOVEJOY, Editor and Publisher.								
JESUP, pop. 660 (J 3½); BUCHANAN Co. (N.E.C.), pop. 19,134. 9 m. W. of Independence. Ill. Cent. R.R. Tel. Exp. Bank. Dairying and farming section. Two creameries.								
Citizens' Herald	Thursday	Non-political		1900	4	13×20	1.00	
FAY R. PLACE, Editor; PLACE PRINTING COMPANY, Publishers.								
JEWELL, pop. 953 (F 4); HAMILTON Co. (C.), pop. 19,381. 15 m. S.E. of Webster City. Chic. & N. West. R.R. Tel. Exp. Banks. Cement tile and post factory, brick and tile factory, novelty works, pressed stone factory. Farming region.								
Record	Thursday	Republican		1884	8	17×24	1.00	**850**
CLAUDE V. CAMPBELL, Editor and Publisher.								
KALONA, pop. 516 (K 5½); WASHINGTON Co. (S.E.), pop. 20,116. 15 m. N. of Washington. Chic., R. I. & Pac. R.R. Tel. Exp. Banks. Farming section.								
News	Thursday	Local		1891	8	17×22	1.50	700
D. C. MILLER, Editor and Publisher.								
KANAWHA, pop. 291 (F 2½); HANCOCK Co. (N.), pop. 12,987. 12 m. S. of Britt. Iowa Cent. R.R. Tel. Exp. Banks. Agricultural and stock raising country.								
Record	Thursday	Republican		1899	8	15×22	1.25	**615**
B. C. ELLSWORTH, Editor and Publisher.								

CIRCULATION: Bold face—sworn. ∗ Detailed statement. ‡ Publisher's report. Plain figures—estimated.
POPULATION: State census of 1905. * Estimated. † County Seat. ⅋ Size of page.

					Estab.	*Pages.*	*Size.*	*Sub.*	*Circ.*
KELLERTON, pop. 520 (E 7); RINGGOLD Co. (S.), pop. 13,955. 11 m. E. of Mount Ayr. Chic., Burl. & Quin. R.R. Tel. Exp. Banks. Brick works.									
Globe	Thursday	Local			1894	8	13×20	1.00	450
BERT A. BALLOU, Editor and Publisher.									
KELLOGG, pop. 592 (H 5); JASPER Co. (S.C.), pop. 27,156. 44 m. E. by N. of Des Moines. Chic., R. I. & Pac. R.R. Tel. Exp. Bank. Agricultural and live stock section. Large flour mills, brick and tile works.									
Enterprise	Friday	Ind. Dem.			1880	4	20×26	1.00	500
W. P. COUTTS, Editor and Publisher.									
KENSETT, pop. 435 (G 2); WORTH Co. (N.), pop. 10,635. 6 m. S. of Northwood. Chic., R. I. & Pac.; Iowa Cent. R.Rs. Tel. Exp. Bank. Farming district.									
News	Thursday	Republican			1897	8	15×22	1.25	‡1,660
H. H. HALLETT, Editor and Publisher.									
KEOKUK†, pop. 14,604 (L 8); LEE Co. (Ex.S.E.), pop. 38,006. On Miss. R., at foot of lower rapids, 46 m. S.W. of Burlington. Railroad center, having the Chic., Burl. & Quin, and 3 other R.Rs. Largest steamboats can reach here via the ship canal. Tel. Exp. Banks. Large river trade and numerous manufactures, including large shoe factory, starch and canning factories and various others, with a large butter, egg and poultry packing establishment. Extensive lumber yards and mills.									
Constitution-Democrat	Evg. *ex. Sun.*	Democratic			1847	8-12	17×22	3.00	**4,200**
Constitution-Democrat	Tues. & Fri.	Democratic			1847	8	17×22	1.00	‡6,700
CONSTITUTION-DEMOCRAT COMPANY, Editors and Publishers.									
Gate City	Evg. *ex. Sat. & Sun.* & Sun. Morn	Republican			1846	8-12	17×22	3.00	4,856
S. W. MOORHEAD, Editor; GATE CITY COMPANY, Publishers.									
Post-Anzeiger (German)	Friday	Independent			1867	8-12	15×22	1.50	750
GEO. HENZEL, Editor; KEOKUK PUBLISHING COMPANY.									
Record	Saturday				1909	4	17×24	1.00	
BERT THOMPSON, Editor and Publisher.									
School Music	Bi-monthly	School Music			1900	44	6×9	.50	**1,400**
P. C. HAYDEN, Editor and Publisher.									
Standard	Saturday	Local			1895	12	11×16	1.50	‡2,250
G. WALTER BARR, Editor and Publisher.									
KEOSAUQUA†, pop. 1,144 (K 7); VAN BUREN Co. (S.E.), pop. 16,565. On Des Moines R., 48 m. W. by S. of Burlington. Chic., R. I. & Pac. R.R. Tel. Exp. Banks. Hardwood lumber, building stone, grain and live stock produced.									
Independent	Wednesday	Independent			1898	8	17×24	1.00	‡1,500
J. R. SHERMAN, Editor; SHERMAN BROS., Publishers.									
Republican	Thursday	Republican			1855	4	22×28	1.50	2,150
ROWLEY & LANDES, Editors and Publishers.									
State Line Democrat	Wednesday	Democratic			1870	8	15×22	1.50	1,400
GEORGE F. SMITH, Editor and Publisher.									
KEOTA, pop. 1,024 (K 6); KEOKUK Co. (S.E.), pop. 22,667. 15 m. W. by N. of Washington. Chic., R. I. & Pac. R.R. Tel. Exp. Banks. Large tile factory and a creamery. Surrounded by a very fertile farming country. Shipping point for a large stock raising interest, carriage and draft horses being dealt in extensively.									
Eagle	Thursday	Independent			1875	8	15×22	1.50	‡1,200
RICHARDSON BROS., Editors and Publishers.									
KEYSTONE, pop. 356 (J 4½); BENTON Co. (E.C.), pop. 24,117. 16 m. S. W. of Vinton. Chic., Milw. & St. P. R.R. Tel. Exp. Bank.									
Bulletin	Wednesday	Local			1910	12	11×15	1.00	
REGER PUBLISHING COMPANY.									
Courier—*see Benton County Record, Van Horne.*									
KINGSLEY, pop. 857 (B 3½); PLYMOUTH Co. (N.W.), pop. 22,818. 27 m. N.E. of Sioux City. Chic. & N. West. R.R. Tel. Exp. Banks. Grain and stock raising district.									
News-Times	Thursday	Republican			1882	8	15×22	1.50	600
J. H. BEARDSLEY, Editor and Publisher.									
KIRON, pop. 185 (C 4); CRAWFORD Co. (W.), pop. 21,000. 14½ m. N. of Denison. Chic. & N. West. R.R. Tel. Exp. Bank. Corn and live stock.									
News	Thursday	Independent			1905	4	17×24	1.50	450
E. B. NORDELL, Editor and Publisher.									
KLEMME, pop. 292 (F 2½); HANCOCK Co. (N.), pop. 12,987. 6 m. S. of Concord. Chic., R. I. & Pac. R.R. Tel. Exp. Banks. Agricultural district.									
Times	Thursday	Republican			1895	8	13×20	1.00	‡500
ALLEN C. FLINT, Editor and Publisher.									
KNOXVILLE†, pop. 3,194 (G 6); MARION Co. (S.C.), pop. 24,107. 36 m. S.E. of Des Moines. Chic., Burl. & Quin.; Chic., R. I. & Pac. R.Rs. Tel. Exp. Banks. Coal mines, stone quarries, flour mills, etc. Farming country. State Home for the Inebriate.									
Express	Wednesday	Ind. Dem.			1865	8-12	18×24	1.50	1,750
W. J. CASEY, Editor; CASEY & BELVILLE, Publishers.									
Journal	Friday	Republican			1855	8	17×24	1.50	1,750
M. L. CURTIS, Editor; M. L. CURTIS & T. G. GILSON, Publishers.									
LACONA, pop. 550 (G 6); WARREN Co. (S.C.), pop. 19,575. 18 m. S.E. of Indianola. Chic., Burl. & Quin. R.R. Tel. Exp. Bank. Wagon factory.									
Ledger	Friday	Independent			1897	8	15×22	1.00	**460**
G. F. TILDEN, Editor and Publisher.									

CIRCULATION: Bold face—sworn. * Detailed statement. ‡ Publisher's report. Plain figures—estimated.
POPULATION: State census of 1905. * Estimated. † County Seat. ⅀ Size of page.

Estab. Pages. ⅛Size. Sub. Circ.

LAKE CITY, pop. 2,322 (D 4); CALHOUN Co. (N.W.C.), pop. 17,308. 25 m. S. W. of Fort Dodge. Chic. & N. West. R.R. Tel. Exp. Banks. C. & N. W. R.R. machine shops. Agricultural district.

Blade ..... Thursday ..... Republican ..... 1879 4 20×26 1.00 ‡1,000
W. C. SNYDER, Editor and Publisher.

Graphic ..... Thursday ..... Republican..... 1887 8 15×22 1.00 ‡1,700
T. B. HOTCHKISS, Editor and Publisher.

News ..... Thursday ..... Independent .. 1900 8 15×22 1.00 ‡1,500
ALBERT L. CLARK, Editor and Publisher.

LAKE MILLS, pop. 1,348 (F 2); WINNEBAGO Co. (N.), pop. 12,043. 14 m. N.E. of Forest City. Minneap. & St. L.; Chic. & N. West. R.Rs. Tel. Exp. Banks. Several mills and creameries, canning factory, three lumber yards, two stock yards, three elevators.

Graphic ..... Wednesday..... Republican..... 1874 12 15×22 1.50 ‡1,550
M. A. AASGAARD, Editor and Publisher.

LAKE PARK, pop. 614 (C 1½); DICKINSON Co. (N.W.), pop. 8,130. 13 m. W.N.W. of Spirit Lake. Chic., R. I. & Pac. R.R. Tel. Exp. Banks. Dairying and general farming.

News ..... Friday ..... Republican ..... 1890 8 15×22 1.50 900
A. B. CHRYSLER, Editor and Publisher.

LAKE VIEW, pop. 585 (C 4); SAC Co. (W.), pop. 17,065. 10 m. S. of Sac City. Chic. & N. West. R.R. Tel. Exp. Bank. Farming district. Ice plant. Summer resort.

Resort ..... Thursday ..... Republican..... 1909 8 13×20 1.00
RODGERS & RODGERS, Editors and Publishers.

LAMONI pop. 1,533 (F 7); DECATUR Co. (S.), pop. 17,044. 15 m. S.W. of Leon. Chic., Burl. & Quin. R.R. Tel. Exp. Banks. Grain and live stock raised in surrounding district.

Autumn Leaves ..... Monthly ..... L. D. Saints..... 1888 48 7×10 1.00 *No adv.*
HERALD PUBLISHING HOUSE.

Chronicle ..... Thursday ..... Republican..... 1894 8 15×22 1.00 900
CHRONICLE PUBLISHING COMPANY.

Independent Patriot ..... Thursday ..... Independent .. 1885 8 17×24 1.00 900
D. F. LAMBERT, Editor; LAMBERT BROS., Publishers.

Poultry Pointers..... Monthly ..... Poultry ..... 1908 40 7×10 .25 ‡4,583
ERNEST B. BLETT, Editor; POULTRY POINTERS, Publishers.

Saints' Herald ..... Wednesday..... L. D. Saints..... 1860 20 10×12 1.50 ‡6,900
JOSEPH SMITH and Associates, Editors; HERALD PUBLISHING HOUSE.

Zion's Hope..... Saturday ..... L. D. Saints..... 1869 4 11×15 .50 *No adv.*
MRS. M. WALKER, Editor; HERALD PUBLISHING HOUSE.

LAMONT, pop. 580 (K 3½); BUCHANAN Co. (N.E.C.), pop. 19,134. 20 m. N. E. of Independence. Chic. Gt. West. R.R. Tel. Exp. Bank. Creamery.

Leader..... Thursday ..... Independent .. 1895 8 15×22 1.25 500
J. F. DAVIDSON. Editor and Publisher.

LAMOTTE, pop. 291 (M 4); JACKSON Co. (E.), pop. 22,210. 17 m. N. of Maquoketa. Chic., Milw. & St. P. R.R. Tel. Exp. Bank.

News..... Thursday ..... Local..... 1901 8 13×20 1.25 576
C. L. OLMSTED, Editor and Publisher.

LANESBORO, pop. 172 (D 4); CARROLL Co. (W.C.), pop. 20,512. 8 m. S.E. of Lake City. Chic., Gt. West. R.R. Tel. Exp. Bank.

Topic ..... Thursday ..... Independent .. 1909 8 13×20 1.25 **411**
EVERETT A. PLACE, Editor and Publisher.

LANSING, pop. 1,580 (L 2); ALLAMAKEE Co. (Ex.N.E.), pop. 18,222. On Miss. R., 15 m. N.E. of Waukon. Chic., Milw. & St. P. R.R. Tel. Exp. Bank. Pearl button factories, wagon works, and other manufactures. Trade center of a grain raising district.

Allamakee Journal—*dated also at Waukon*..... Wednesday..... Democratic..... 1867 8 17×24 1.50 **1,700**
DUNLEVY BROS., Editors and Publishers.

Mirror ..... Friday ..... Republican..... 1852 8 15×22 1.50 ‡1,545
GEORGE W. METCALF, Editor and Publisher.

LA PORTE CITY, pop. 1,347 (J 4) BLACK HAWK Co. (N.E.C.), pop. 36,617. 40 m. N.W. of Cedar Rapids. Chic., R. I. & Pac; R.R. Tel. Exp. Banks. Farming region.

Progress-Review..... Thursday ..... Republican..... 1870 8 18×24 1.50 1,180
H. B. LIZER, Editor and Publisher.

LARCHWOOD, pop. 429 (A 1½); LYON Co. (Ex.N.W.), pop. 13,494. 15 m. W. of Rock Rapids. Chic., R. I. & Pac. R.R. Tel. Exp. Bank. Farming and stock raising section.

Leader..... Thursday ..... Republican..... 1888 8 13×20 1.50 ‡500
W. B. ROGERS, Editor and Publisher.

LATIMER, pop. 393 (G 3); FRANKLIN Co. (N.C.), pop. 14,595. 8½ m. W. of Hampton. Iowa Cent. R.R. Tel. Exp. Bank. Corn and live stock grown.

Star..... Friday ..... Independent .. 1902 8 13×20 1.00 ‡400
ANDREW HANSON, Editor and Publisher.

LAURENS, pop. 783 (D 3); POCAHONTAS Co. (N.W.), pop. 14,679. 14 m. N.W. of Pocahontas. Chic. & N. West.; Chic., R. I. & Pac. R.Rs. Tel. Exp. Banks. Grain raising district. Grist mill and a creamery. Egg and poultry packing house.

Pocahontas County Sun ..... Thursday ..... Republican..... 1885 8 15×22 1.00 900
U. S. VANCE, Editor and Publisher.

LAWLER, pop. 637 (J 2½); CHICKASAW Co. (N.E.), pop. 15,928. 29 m. E. of Charles City. Chic., Milw. & St. P. R.R. Tel. Exp. Bank. Creamery. Ships grain and live stock.

Dispatch ..... Thursday..... Ind. Dem..... 1885 8 13×20 1.00 1,150
EDWIN G. ERLER, Editor and Publisher.

LE GRAND, pop. 408 (H 4½); MARSHALL Co. (C.), pop. 28,495. 9 m. E.S.E. of Marshalltown. Chic. & N. West. R.R. Tel. Exp. Bank. Flour mills, stone quarries and stone crushing plant. Grain, fruit and live stock chief products.

Reporter..... Friday ..... Republican..... 1909 8 15×22 1.25
LE GRAND PUBLISHING COMPANY.

CIRCULATION: Bold face—sworn. * Detailed statement. ‡ Publisher's report. Plain figures—estimated.
POPULATION: State census of 1905. * Estimated. † County Seat. ⅛ Size of page.

Estab. Pages. ⅛Size. Sub. Circ.

LEHIGH, pop. 937 (E 4); WEBSTER Co. (N.W.C.), pop. 33,425. On Des Moines R., abt. 18 m. S.S.E. of Fort Dodge. Crooked Creek; Chic. Gt. West. R.Rs. Tel. Exp. Banks. Extensive coal mines, large brick and tile works, and sewer pipe plant.

Lehigh Valley Argus.....Thursday .....Independent.. 1882 8 15×22 1.00 ‡1,200
HAL C. FULLER, Editor and Publisher.

LE MARS†, pop. 5,041 (A 3); PLYMOUTH Co. (N.W.), pop. 22,818. 25 m. N. N. E. of Sioux City. Ill. Cent.; Chic., St. P., Minneap. & Oma. R.Rs. Tel. Exp. Banks. Large trade in grain and live stock, and some manufactures.

Globe-Post.....Mon. & Thurs...Democratic..... 1884 4 17×24 1.50 ‡1,800
W. F. MILLER, Editor and Publisher.

Herold (German).....Thursday .....Independent.. 1882 8 18×24 2.00 ‡2,140
JOHN STARZL, Editor and Publisher.

Sentinel .....Tues. & Fri .....Republican..... 1870 4-8 17×24 2.00 ✳**2,795**
JAMES C. GILLESPIE, Editor and Publisher.

LENOX, pop. 1,046 (D 7); TAYLOR Co. (S.W.), pop. 17,021. 18 m. N. by E. of Bedford. Chic., Burl. & Quin. R.R. Tel. Exp. Bank. Large shipping trade in grain, live stock, butter, and produce.

Time-Table .....Thursday .....Republican..... 1873 8 15×22 1.00
J. E. ROGERS, Editor and Publisher.

LEON †, pop. 2,027 (F 7); DECATUR Co. (S.), pop. 17,044. Abt. 85 m. S. of Des Moines. Chic., Burl. & Quin. R.R. Tel. Exp. Banks. Poultry packing house. Excellent grazing country. Large exports of cattle, hogs, poultry and dairy products.

Decatur County Journal.....Thursday .....Republican ..... 1868 8 15×22 1.50 2,420
WILL F. LINDSEY, Editor and Publisher.

Reporter.....Thursday .....Democratic..... 1854 8 15×22 1.50 2,500
O. E. HULL, Editor and Publisher.

LETTS, pop. *500 (L 6); LOUISA Co. (S.E.), pop. 12,893. 11 m. N.N.W. of Wapello. Chic., R. I. & Pac. R.R. Tel. Exp. Bank. Pearl button and stove attachment factories, grist mill. Grain, fruit, truck and live stock grown.

Record.....Thursday .....Republican..... 1897 8 11×18 1.25 ‡580
C. M. WRIGHT, Editor and Publisher.

LEWIS, pop. 646 (C 6); CASS Co. (S.W.), pop. 20,222. 44 m. E. of Council Bluffs. Chic., R. I. & Pac. R.R. Tel. Exp. Banks. Cheese factory, brick plant. Farming and stock raising section.

Standard .....Thursday .....Independent.. 1880 4 17×24 1.25 ‡750
G. W. B. FLETCHER, Editor and Publisher.

LIME SPRINGS, pop. 469 (J 1½); HOWARD Co. (N.E.), pop. 13,523. 12 m. N.W. of Cresco. Chic., Milw. & St. P. R.R. Tel. Exp. Banks. Grist mills.

Sun-Herald—*prints an edition under same name for Chester..* } Thursday .....Local..... 1887 8 15×22 1.00 ‡1,225
CLARENCE J. ZOOK, Editor and Publisher.

LINEVILLE, pop. 813 (G 7½); WAYNE Co. (S.), pop. 16,905. 16 m. S.W of Corydon. Chic., R. I. & Pac. R.R. Tel. Exp. Bank. Farming section. Mineral springs of medicinal value in vicinity.

Tribune.....Thursday .....Ind. Rep..... 1873 8 13×20 1.00 1,012
C. H. & C. G. AUSTIN, Editors and Publishers.

LINN GROVE, pop. *300 (C 3); BUENA VISTA Co. (N.W.), pop. 15,907. 7 m. W. of Sioux Rapids. Chic., & N. West. R.R. Tel. Exp. Banks. Agriculture and dairying.

Independent.....Friday .....Republican..... 1890 8 13×20 1.00 800
GEORGE EVANS, Editor and Publisher.

LISBON, pop. 948 (L 4½); LINN Co. (E.), pop. 57,362. 18 m. E. of Cedar Rapids. Chic. & N. West. R.R. Tel. Exp. Bank. Flour mills. Agricultural district.

Herald .....Thursday .....Republican..... 1894 8 15×22 1.00 1,033
W. F. STAHL, Editor and Publisher.

LITTLE ROCK, pop. 382 (B 1½); LYON Co. (Ex.N.W.), pop. 13,494. 15 m. E. of Rock Rapids. Chic., R. I. & Pac. R.R. Tel. Exp. Banks.

Free-Lance .....Friday .....Republican..... 1895 4 15×24 1.00 450
C. E. DAVISON, Publisher.

LITTLE SIOUX, pop. 427 (B 5); HARRISON Co. (W.), pop. 23,762. On Missouri R., at mouth of Little Sioux R., abt. 14 m. N.W. of Logan. Nearest railroad, tel. and exp. sta., River Sioux. Chic. & N. West. R.Rs. Banks. Farming and stock raising district.

Hustler—*prints an edition under same name for Pisgah.....* } Friday .....Local..... 1901 8 13×20 1.50 ‡525
H. W. KERR, Editor; HUSTLER PUBLISHING COMPANY.

Independent.....Saturday.....Republican..... 1881 8 13×20 1.00 ‡300
D. W. BUTTS, Editor and Publisher.

LIVERMORE, pop. 589 (E 3); HUMBOLDT Co. (N.W.C.), pop. 12,122. 10 m. N. of Dakotah. Junc. of Chic., R. I. & Pac. and Minneap. & St. L. R.Rs. Tel. Exp. Banks. Large creamery, a brick and tile factory, and farming and stock raising interests.

Gazette .....Friday .....Ind. Rep..... 1882 8 13×20 1.50 ‡1,950
W. F. MILLER, Editor and Publisher.

LOCKRIDGE, pop. *150 (K 6½); JEFFERSON Co. (S.E.), pop. 16,493. 13 m. E.S.E. of Fairfield. Chic., Burl. & Quin. R.R. Tel. Exp. Bank. Shipping point and trade centre for a rich agricultural section.

Herald .....Thursday .....Independent.. 1909 8 15×22 1.00
B. J. TAYLOR & SONS, Editors and Publishers.

LOGAN †, pop. 1,379 (B 5); HARRISON Co. (W.), pop. 23,762. 30 m. N. by E. of Council Bluffs. Chic. & N. West.; Ill. Cent. R.R. Tel. Exp. Banks. Stone quarry. Grain, live stock, and black walnut lumber shipped.

Gazette .....Thursday .....Republican..... 1899 8 17×24 1.00 ‡1,550
J. M. DAVIS, Editor and Publisher.

Observer .....Thursday .....Republican..... 1885 8 15×22 1.00 **1,440**
J. C. MCCABE, Editor; J. C. & F. H. MCCABE, Publishers.

CIRCULATION: Bold face—sworn. ✳ Detailed statement. ‡ Publisher's report. Plain figures—estimated.
POPULATION: State census of 1905. * Estimated. † County Seat. ⅛ Size of page.

Estab. Pages. ⅛Size. Sub. Circ.

LOHRVILLE, pop. 628 (D 4); CALHOUN Co. (N.W.C.), pop. 17,308. 10 m. S by E. of Rockwell City. Chic. & N. West.; Chic., Milw. & St. P.; Chic. Gt. West. R.Rs. Tel. Exp. Bank. Agricultural district.

Enterprise ..... Friday ..... Republican ..... 1889 8 13×20 1.00 650
J. C. ASHTON, Editor and Publisher.

LONE TREE, pop. 627 (L 5½); JOHNSON Co. (E.), pop. 24,683. 15 m. S. E. of Iowa City. Chic., R. I. & Pac. R.R. Tel. Exp. Bank. Farming and stock raising.

Reporter ..... Friday ..... Local ..... 1892 8 15×22 1.00 500
W. H. YOUNKIN, Editor and Publisher.

LORIMOR, pop. 722 (E 6); UNION Co. (S.), pop. 18,666. 48 m. S.W. of Des Moines. Chic. Gt. West. R.R. Tel. Exp. Banks. In an agricultural section. Large butter and egg packing plant. Large trade in dressed poultry. Creamery, cheese factory.

Journal ..... Friday ..... Local ..... 1888 10 13×20 1.00 500
H. L. BISHOP, Editor and Publisher.

LOVILIA, pop. 473 (H 6); MONROE Co. (S.), pop. 24,376. 10 m. N.W. of Albia. Chic., Burl. & Quin.; Wabash R.Rs. Tel. Exp. Live stock and farming.

Press ..... Thursday ..... Independent .. 1907 8 15×22 1.00 ‡700
HENRI L. GADDIS, Editor and Publisher.

LOWDEN, pop. 612 (M 5); CEDAR Co. (E.), pop. 18,368. 16 m. N.E. of Tipton. Chic. & N. West. R.R. Tel. Exp. Banks. Creamery. Agriculture and stock raising.

News ..... Friday ..... Independent .. 1902 4 17×24 1.00 ‡900
GEO. W. MUELLER, Editor; CHAS. A. SEATON, Publisher.

LUCAS, pop. 1,198 (G 6½); LUCAS Co. (S.), pop. 15,599. 8 m. W.N.W. of Chariton. Chic., Burl. & Quin. R.R. Tel. Exp. Bank. Three coal mines, brick yard.

Lucas County Ledger ..... Thursday ..... Independent .. 8 13×20 1.25 ‡500
L. M. PARISHO, Editor and Publisher.

LU VERNE, pop. 552 (E 3); KOSSUTH Co. (N.), pop. 21,963. 15 m. S.E. of Algona. Junc. of Chic. & N.West.; Minneap. & St. L. R.Rs. Tel. Exp. Banks. Farming and grazing section.

Des Moines Valley News ..... Thursday ..... Republican ..... 1890 4 20×26 1.50 450
HAL. E. ROGERS, Editor and Publisher.

LYNNVILLE, pop. 463 (H 5½); JASPER Co. (S.C.), pop. 27,156. 20 m. S.E. of Newton. Iowa Cent. R.R. Tel. Exp. Bank. Farming district.

Star ..... Thursday ..... Local ..... 1900 6 15×22 1.00 **432**
C. W. WILDMAN, Editor and Publisher.

LYONS, pop. — (N 5); CLINTON Co. (E.), pop. 42,793. Suburb of Clinton.

Clinton Mirror ..... Saturday ..... Republican ..... 1854 8 17×24 1.50 1,000
WM. D. EATON, Editor and Publisher.

Tri-City Labor Voice (North Clinton) ..... Semi-monthly .. Labor ..... 1900 4 17×22 .75 *1,344
PETER HOFMANN, Editor and Publisher.

LYTTON, pop. *250 (D 4); SAC Co. (W.), pop. 17,065. 6 m. E. of Sac City. Chic., Milw. & St. P. R.R. Tel. Exp. Bank. Corn, cattle and hogs.

Star ..... Thursday ..... Independent .. 1904 8 15×22 1.00 ‡360
C. EVERETT LEE, Editor and Publisher.

McCALLSBURG, pop. 305 (G 4); STORY Co. (C.), pop. 23,660. 13 m. N. of Nevada. Iowa Cent.; St. Paul & Des M. R.Rs. Tel. Exp. Bank.

Tribune ..... Tuesday ..... Independent .. 1900 8 13×20 1.00 500
JOHN C. MILLS, Editor and Publisher.

MACEDONIA, pop. 355 (C 6); POTTAWATTAMIE Co. (S.W.), pop. 51,867. 26 m. E. of Council Bluffs. Chic., Burl. & Quin. R.R. Tel. Exp. Bank. Farming section.

Botna Valley News ..... Friday ..... Independent .. 1889 8 13×20 1.00 ‡500
H. H. SHEAFFER, Editor and Publisher.

McGREGOR, pop. 1,431 (L 2½); CLAYTON Co. (N.E.), pop. 26,734. On Miss. R., 53 m. N.N.W. of Dubuque. Chic., Milw. & St. P. R.R. Tel. Exp. Banks. Farm produce and lumber.

News ..... Wednesday ..... Republican ..... 1872 8 20×26 1.00 ‡1,200
J. F. WIDMAN & SONS, Editors and Publishers.

North Iowa Times ..... Thursday ..... Democratic ..... 1856 8 20×26 1.50 1,650
ANTON HUEBSCH, Editor and Publisher.

MADRID, pop. 1,073 (F 5); BOONE Co. (C.), pop. 27,604. 25 m. N.W. of Des Moines. Chic. Milw. & St. P. R.R. Tel. Exp. Bank. Coal mined in vicinity.

Register-News ..... Thursday ..... Republican ..... 1882 8 15×22 1.00 ‡1,440
J. G. LUCAS, Editor and Publisher.

MALCOM, pop. 427 (H 5); POWESHIEK Co. (S.E.C.), pop. 19,445. 10 m. N. of Montezuma. Chic., R. I. & Pac. R.R. Tel. Exp. Bank. Farming section.

Leader ..... Thursday ..... Democratic ..... 1890 4 20×26 1.50 ‡720
J. E. LATCHEM, Editor and Publisher.

MALLARD, pop. *341 (D 3); PALO ALTO Co. (N.W.), pop. 14,132. 12 m. S. of Emmetsburg. Minneap. & St. L. R.R. Tel. Exp. Bank. Creamery. Farming district.

Leader ..... Friday ..... Independent .. 1908 4 13×20 1.00 ‡400
W. H. BYVANK, Editor and Publisher.

MALVERN, pop. 1,266 (B 6½); MILLS Co. (S.W.), pop 15,053. Abt. 10 m. E. of Glenwood, Wabash; Tabor & N'thrn; Chic., Burl. & Quin. R.Rs. Tel. Exp. Banks. Trade center of an agricultural section. Cold storage plant, creamery, neck yoke and harness strap factory, broom factory, brick and tile works.

Leader ..... Thursday ..... Republican ..... 1875 8 15×22 1.50 1,400
W. P. WORTMAN, Editor and Publisher.

CIRCULATION: Bold face—sworn. * Detailed statement. ‡ Publisher's report. Plain figures—estimated.
POPULATION: State census of 1905. * Estimated. † County Seat. ⅛ Size of page.

			Estab.	Pages.	⅛Size.	Sub.	Circ.
MANCHESTER†, pop. 2,978 (L 3½); DELAWARE Co. (E.), pop. 18,761. 47 m. W. of Dubuque. Ill. Cent. R.R. Tel. Exp. Banks. Water power and some manufacturing. Ships dairy products, etc.							
Delaware County News	Thursday	Republican	1895	8	17×24	1.00	2,000
W. G. WILLIAMS, Editor; NEWS PUBLISHING COMPANY.							
Democrat	Wednesday	Democratic	1875	8	20×26	1.50	1,000
CARR, BRONSON & CARR, Editors and Publishers.							
Herald	Saturday	Republican	1893	4	9×11	.50	‡325
C. E. DITTMER, Editor and Publisher.							
Press	Thursday	Republican	1871	8	20×26	1.50	1,923
H. L. RANN, Editor and Publisher.							
MANILLA, pop. 795 (C 5); CRAWFORD Co. (W.), pop. 21,000. 60 m. N.N.E. of Council Bluffs. Chic., Milw. & St. P. R.R. Tel. Exp. Banks. Agricultural section.							
Times	Thursday	Independent	1899	10	13×20	1.00	700
J. J. MCDERMOTT, Editor and Publisher.							
MANNING, pop. 1,382 (C 5); CARROLL Co. (W.C.), pop. 20,512. 17 m. S.W. of Carroll. Chic. & N. West.; Chic., Milw. & St. P.; Chic. Gt. West. R.Rs. Tel. Exp. Banks. Trade center of a grain and live stock district.							
Herold (German)	Friday	Ind. Dem	1894	12	15×22	2.00	800
PETER RIX, Editor and Publisher.							
Monitor	Thursday	Republican	1881	8	18×24	1.00	‡1,272
MANTZ & HAYES, Editors and Publishers.							
MANSON, pop. 1,305 (E 3½); CALHOUN Co. (N.W.C.), pop. 17,308. 18 m. W. of Fort Dodge. Ill. Cent.; Chic., R. I. & Pac. R.Rs. Tel. Exp. Banks. Grain and stock raising section. Butter factory, brick and tile works.							
Democrat	Wednesday	Democratic	1891	8	17×24	1.50	‡2,000
JOHN F. DALTON, Editor and Publisher.							
Journal	Wednesday	Republican	1874	8	18×24	1.00	1,670
GEORGE I. & TOM D. LONG, Editors and Publishers.							
MAPLETON, pop. 1,184 (B 4); MONONA Co. (W.), pop. 16,857. 45 m. S.E. of Sioux City. Chic. & N. West.; Chic., Milw. & St. P. R.Rs. Tel. Exp. Banks. Flour mill. Agricultural and stock raising section.							
Press	Thursday	Republican	1870	8	17×24	1.50	1,480
H. V. CHAPIN, Editor and Publisher.							
MAQUOKETA†, pop. 3,664 (M 4½); JACKSON Co. (E.), pop. 22,210. 41 m. N. of Davenport. Chic. & N. West.; Chic., Milw. & St. P. R.Rs. Tel. Exp. Banks. Good water power and several flour mills, foundries and machine shops, limekilns, etc. Surrounded by extensive hardwood forests. Excellent limestone very abundant, and lime shipped in great quantities.							
Excelsior	Friday	Republican	1856	8	17×24	1.50	1,960
J. P. GRUWELL, Editor; EXCELSIOR PRINTING COMPANY, Publishers.							
Jackson Journal (German)	Thursday	Independent	1879	8	15×22	1.50	1,200
PAUL HERTER, Editor and Publisher.							
Jackson Republican	Tuesday	Republican	1893	8	15×22	1.25	‡1,000
R. G. GRANT, Editor and Publisher.							
Jackson Sentinel	Thursday	Democratic	1854	8	17×24	1.50	✱**2,940**
W. B. SWIGART, Editor; SWIGART & SON, Publishers.							
Record	Tuesday	Independent	1878	8	15×22	1.00	1,250
FLOYD L. SUNDERLIN, Editor and Publisher.							
MARATHON, *pop. 526 (D 3)*; BUENA VISTA Co. *(N.W.)*, *pop. 15,907.* 25 *m. N.E. of Storm* Lake. Chic. & N. West.; Chic., Milw. & St. P. R.Rs. Tel. Exp. Banks. Ships grain and live stock.							
Republic	Thursday	Republican	1890	8	15×23	1.50	600
J. E. JOHNSON, Editor and Publisher.							
MARBLE ROCK, pop. 532 (H 2½); FLOYD Co. (N.), pop. 16,779. 17 m. S.W. of Charles City. Chic., R. I. & Pac. R.R. Tel. Exp. Bank. Grain and stock raising section.							
Journal	Thursday	Republican	1876	8	15×22	1.50	500
H. B. NIES, Editor and Publisher.							
MARCUS, pop. 832 (B 3); CHEROKEE Co. (N.W.), pop. 15,962. 15 m. W. by N. of Cherokee. Ill. Cent. R.R. Tel. Exp. Banks. Grain shipping point.							
News	Thursday	Republican	1882	8	18×22	1.50	‡1,100
WILSON M. HAMILTON, Editor and Publisher.							
MARENGO†, pop. 2,072 (J 5); IOWA Co. (S.E.C.), pop. 18,977. On Iowa R., 90 m. E. of Des Moines. Chic., R. I. & Pac. R.R. Tel. Exp. Banks. Mineral wells. Agricultural, stock raising and dairying section. Canning factory, brick and tile works.							
Democrat	Thursday	Democratic	1875	8	17×24	1.50	‡1,350
JAMES J. GLENN, Editor and Publisher.							
Republican	Wednesday	Republican	1856	8	15×22	1.50	**1,750**
MOTT & SON, Editors and Publishers.							
MARION†, pop. 4,112 (K 4½); LINN Co. (E.), pop. 57,362. 6 m. N.E. of Cedar Rapids. Chic., Milw. & St. P. R.R. Tel. Exp. Banks. Agricultural and stock region.							
Register	Tues. & Fri.	Republican	1852	4	17×24	2.00	1,750
S. W. RATHBUN, Editor and Publisher.							
Sentinel	Thursday	Democratic	1879	8	17×24	1.50	1,250
T. T. WILLIAMS & C. S. SHANKLIN, Editors; T. T. WILLIAMS, Publisher.							
MARNE, pop. 375 (C 5½); CASS Co. (S.W.), pop. 20,222. 7 m. N.W. of Atlantic. Chic., R. I. & Pac. R.R. Tel. Exp. Bank. Farming and dairying section.							
Free Press	Thursday	Independent	1893	8	11×18	1.00	‡350
D. TOLLENAAR & SON, Editors and Publishers.							

CIRCULATION: Bold face—sworn. ✱ Detailed statement. ‡ Publisher's report Plain figures—estimated.
POPULATION: State census of 1905. * Estimated. † County Seat. ⅛ Size of page.

Estab. Pages. ⅛Size. Sub. Circ.

MARSHALLTOWN†, pop. 12,045 (H 4½); MARSHALL Co. (C.), pop. 28,495. Abt. 50 m. N.E. of Des Moines. Iowa Cent.; Chic. & N. West.; Chic. Gt. West. R.Rs. Tel. Exp. Banks. Large distributing trade and manufactures of furnaces, engines and machinery, a large pork packing establishment and many other industries. Large quantities of grain shipped. Iowa Soldiers' Home.

Beobachter (German) ....Thursday....Democratic.... 1879 8 15×22 1.50 528
CHARLES BECK, Editor and Publisher.

Evening Times-Republican—*issues a morning rural route edition, 8 pages, 15×22—see Iowa Times-Republican*.... } Evg. *ex. Sun*....Republican.... 1875 8-16 17×24 5.00 ∗**11,308**

Herald ....Evg. *ex. Sun*....Republican.... 1875 8 15×22 3.00 2,250
JAMES MCNALLY, Editor; HERALD PRINTING COMPANY (Inc.), Publishers.

Iowa Prohibitionist....Thursday....Prohibition.... 1902 8 11×16 1.00 2,000
O. D. ELLETT, Ph.D., Editor; CHARTER OAK PUBLISHING HOUSE.

Iowa Times-Republican—*semi-weekly edition of Evening Times-Republican* .... } Tues. & Fri....Republican.... 1859 8 17×24 1.00 ∗**4,750**
TIMES-REPUBLICAN PRINTING COMPANY, Publishers.

MASON CITY†, pop. *10,000 (G 2); CERRO GORDO Co. (N.), pop. 21,534. 82 m. N. of Marshalltown. Iowa Cent.; Chic., Milw. & St. P.; Chic., Gt. West.; Chic. & N. West. and other R.Rs. Tel. Exp. Banks. Stone quarries and brick and tile works, cement works, machine shop, office and store fixtures factory. Center of a rich agricultural and stock raising region.

Globe-Gazette....Evg. *ex. Sun*....Republican.... 1893 8 15×22 3.00 3,000

Globe-Gazette—*in two parts, Tues. & Thurs*.... } Weekly....Republican.... 1887 16 15×22 1.00 3,000
W. F. MUSE, Editor; GLOBE-GAZETTE PRINTING COMPANY, Publishers.

Republican ....Thursday....Republican.... 1860 8 17×24 1.00 1,750
W. F. MUSE, Editor; GLOBE-GAZETTE PRINTING COMPANY, Publishers.

Times....Evg. *ex. Sun*....Republican.... 1883 8 15×22 5.00 3,500 SEE ADVT
EMORY H. ENGLISH, Editor; MASON CITY TIMES COMPANY, Publishers.

MASSENA, pop. 466 (D 6); CASS Co. (S.W.), pop. 20,222. 24 m. S.E. of Atlantic. Chic., Burl. & Quin. R.R. Tel. Exp. Bank. Trading point for a farming district.

Echo....Friday....Independent.. 1891 8 13×20 1.00 ‡550
O. T. MYERS, Editor; ECHO PUBLISHING COMPANY.

MAURICE, pop. 280 (A 2½); SIOUX Co. (N.W.), pop. 24,021. 7 m. W.S.W. of Orange City. Chic. & N. West.; Gt. N'thrn R.Rs. Tel. Exp. Bank. Corn, hay and cattle grown.

Times....Friday....Non-political.. 1909 4 15×22 1.25 ‡300
J. F. VAN GORKOM, Editor and Publisher.

MAXWELL, pop. 881 (G 5); STORY Co. (C.), pop. 23,660. 28 m. N. of Des Moines. Chic., Milw. & St. P. R.R. Tel. Exp. Banks. Grain shipping point.

Iowa Odd Fellow ....Semi-monthly..I. O. O. F.... 1891 32 6×9 1.00 ‡3,000
L. R. SHEPHERD PUBLISHING COMPANY.

Trappers World....Monthly....Trappers .... 1904 98 7×10 1.00 ‡12,750
D. E. ALLYN PUBLISHING COMPANY.

Tribune ....Thursday....Republican.... 1883 8-10 16×22 1.00 ‡1,000
L. R. SHEPHERD PUBLISHING COMPANY.

MAYNARD, pop. 470 (K 3); FAYETTE Co. (N.E.), pop. 28,552. 22 m. N. of Independence Chic., R. I. & Pac. R.R. Tel. Exp. Bank. Cigar factory and large creamery. Farming and dairying district.

News ....Thursday....Independent.. 1889 8 13×20 1.25 700
L. D. ROWLEY, Editor and Publisher.

MECHANICSVILLE, pop. 754 (L 5); CEDAR Co. (E.), pop. 18,368. 24 m. E. by S. of Cedar Rapids. Chic. & N. West. R.R. Tel. Exp. Banks. Farming district.

Pioneer-Press ....Thursday....Republican.... 1867 8 15×22 1.50 600
N. F. PURCELL, Editor and Publisher.

MEDIAPOLIS, pop. 852 (L 6½); DES MOINES Co. (S.E.), pop. 37,472. 15 m. N. of Burlington. Chic., R. I. & Pac.; Chic., Burl. & Quin. R.Rs. Tel. Exp. Banks. Farming district.

New Era-News....Wed. & Sat....Republican.... 1874 4-8 15×22 1.00 ‡940
T. A. MERRILL, Editor and Publisher.

MELBOURNE, pop. 365 (G 4½); MARSHALL Co. (C.), pop. 28,495. 13 m. S.W. of Marshalltown. Chic., Gt. West.; Chic., Milw. & St. P. R.Rs. Tel. Exp. Bank.

Record....Thursday....Local.... 1896 8 13×20 1.00 350
G. W. TRIPLETT, Editor and Publisher.

MELROSE, pop. 485 (G 6½); MONROE Co. (S.), pop. 24,376. 15 m. S.W. of Albia. Chic., Burl. & Quin. R.R. Tel. Exp. Bank. Corn, small grains and live stock.

Bell ....Thursday....Local.... 1908 4 17×24 1.00 ‡400
JAMES DUGGAN, Editor; BELL PRINTING COMPANY, Publishers.

MELVIN, pop. *200 (B 2); OSCEOLA Co. (N.W.), pop. 8,827. 12 m. S.E. of Sibley. Chic., R. I. & Pac. R.R. Tel. Exp. Bank. Creamery, cement block factory. Corn, oats and live stock.

Argus ....Thursday....Independent.. 1909 8 13×20 1.50
J. I. DOBBYN, Editor and Publisher.

MENLO, pop. 428 (E 5½); GUTHRIE Co. (S.W.C.), pop. 18,013. 11 m. S.S.E. of Guthrie Centre. Chic., R. I. & Pac. R.R. Tel. Exp. Bank.

Journal....Thursday....Non-political.. 1908 8 13×20 1.00 ‡740
U. G. SMITH, Editor and Publisher.

MERRILL, pop. 438 (A 3); PLYMOUTH Co. (N.W.), pop. 22,818. 18 m. N. of Sioux City. Chic., St. P., Minneap. & Oma.; Ill. Cent.; Gt. N'thrn R.Rs. Tel. Exp. Banks. Grain and live stock.

Record....Thursday....Independent.. 1890 8 18×22 1.00 750
W. A. JULIAN, Editor and Publisher.

CIRCULATION: Bold face—sworn. ∗ Detailed statement. ‡ Publisher's report. Plain figures—estimated.
POPULATION: State census of 1905. * Estimated. † County Seat. ⅛ Size of page.

Estab. Pages. §Size. Sub. Circ.

MESERVEY, pop. 234 (G 3); CERRO GORDO Co. (N.), pop. 21,534. 24 m. S.W. of Mason City. Chic. Gt. West. R.R. Tel. Exp. Bank. Farming district.

Messenger ....Thursday....Local.... 1899 8 15×22 1.00 300
G. N. GORDON, Editor and Publisher.

MILFORD, pop. 565 (C 2); DICKINSON Co. (N.W.), pop. 8,130. 12 m. N. of Spencer. Chic., Milw. & St. P. R.R. Tel. Exp. Bank. Agricultural section.

Mail ....Thursday....Republican.... 1882 8 13×20 1.00 800
E. E. HELDRIDGE, Editor and Publisher.

MILO, pop. 567 (G 6); WARREN Co. (S.C.), pop. 19,575. 12 m. S.E. of Indianola. Chic., Burl. & Quin. R.R. Tel. Exp. Banks. Agricultural section.

Motor ....Thursday....Ind. Rep.... 1883 8 15×22 1.00 700
GEORGE STAFFORD, Editor and Publisher.

MILTON, pop. 1,107 (J 7); VAN BUREN Co. (S.E.), pop. 16,565. 15 m. S.E. of Bloomfield. Chic., Burl. & Quin. R.R. Tel. Exp. Bank. Shipping point for grain and live stock.

Herald ....Wednesday....Independent.. 1876 8 15×22 1.00 900
N. E. GUERNSEY, Editor and Publisher.

MINBURN, pop. 386 (F 5); DALLAS Co. (S.W.C.), pop. 23,035. 10 m. N. of Adel. Minneap. & St. L. R.R. Tel. Exp. Bank.

Criterion ....Thursday....Republican.... 1905 8 15×22 1.00 450
ZERWEKH & ZERWEKH, Editors and Publishers.

MINDEN, pop. 405 (C 5½); POTTAWATTAMIE Co. (S.W.), pop. 51,867. 26 m. N.E. of Council Bluffs. Chic., R. I. & Pac.: Chic. Gt. West. R.Rs. Tel. Exp. Bank. Cigar factory and tank factory.

News....Friday ....Democratic.... 1907 8 15×22 1.00 600
J. C. HALEY, Editor and Publisher.

MISSOURI VALLEY, pop. 3,330 (B 5½); HARRISON Co. (W.), pop. 23,762. 21 m. N. of Council Bluffs. Chic. & N. West. R.R. Tel. Exp. Banks. Railroad machine shops employing 400 men. Stock yards, etc.

Harrison County News....Wed. & Sat....Republican.... 1892 8 13×20 1.00 ‡1,000
A. H. SNIFF, Editor and Publisher.

Times....Evg. *ex. Sun*....Democratic.... 1891 4 18×24 5.00 ‡350

Times....Thursday ....Democratic.... 1868 8 18×24 1.50 ‡1,000
GUY W. MAHONEY & R. C. LAHMAN, Editors and Publishers.

MITCHELLVILLE, pop. 755 (G 5); POLK Co. (C.), pop. 96,950. 17 m. N.E. of Des Moines. Chic., R. I. & Pac. R.R. Tel. Exp. Banks. Farming and live stock district. State Industrial School for girls.

Index ....Thursday....Republican.... 1882 8 15×22 1.25 **800**
E. P. MARMON, Editor and Publisher.

MODALE, pop. *383 (B 5); HARRISON Co. (W.), pop. 23,762. 15 m. S.S.W. of Logan. Chic. & N. West. R.R. Tel. Exp. Bank. Wheat and corn grown.

Record ....Friday ....Local.... 1910 4 17×24 1.00
FRED H. KELLEY, Editor and Publisher.

MONDAMIN, pop. 398 (B 5); HARRISON Co. (W.), pop. 23,762. 18 m. W. by N. of Logan. Chic. & N. West. R.R. Tel. Exp. Bank. Agricultural section.

Enterprise....Thursday....Local.... 1899 8 15×22 1.00
WILSON & MAYNARD, Editors; CHARLES B. WILSON, Publisher.

MONONA, pop. 800 (L 2½); CLAYTON Co. (N.E.), pop. 26,734. 15 m. N.W. of McGregor. Chic., Milw. & St. P. R.R. Tel. Exp. Banks. Farming and stock raising.

Leader ....Thursday....Republican.... 1892 8 15×22 1.00 1,100
H. S. RITTENHOUSE, Editor and Publisher.

MONROE, pop. 836 (G 5½); JASPER Co. (S.C.), pop. 27,156. 33 m. E. by S. of Des Moines. Chic., R. I. & Pac. R.R. Tel. Exp. Banks. Coal mines and stock raising interests.

Mirror....Thursday....Republican.... 1871 8 15×22 1.00 ‡950
JOHN VANDERMAST, Editor and Publisher.

MONTEZUMA†, pop. 1,284 (H 5); POWESHIEK Co. (S.E.C.), pop. 19,445. 76 m. E. of Des Moines. Junc. Iowa Cent. and Chic., R. I. & Pac. R.Rs. Tel. Exp. Banks. Dairy and live stock interests. Fine agricultural region.

Poweshiek County Palladium....Wednesday....Democratic.... 1895 8 17×24 1.00 **1,450**
R. L. & R. A. MORTLAND, Editors and Publishers.

Republican ....Thursday ....Republican.... 1856 8 15×22 1.50 1,200
ESTHER B. MACGUGIN, Editor; CHARLES K. NEEDHAM COMPANY, Publishers.

MONTICELLO, pop. 2,156 (L 4); JONES Co. (E.), pop. 20,427. 43 m. W.S.W. of Dubuque. Chic., Milw. & St. P. R.R. Tel. Exp. Banks. Dairying interests. Rich farming district.

Express ....Thursday....Republican.... 1865 8 17×24 1.75 1,492
J. W. DOXSEE, Editor and Publisher.

Jones County Times ....Thursday....Democratic.... 1883 8 15×22 1.50 ‡1,225
J. T. LANIGAN, Editor and Publisher.

MONTOUR, pop. *500 (H 4½); TAMA Co. (E.C.), pop. 23,291. 8 m. W.S.W. of Toledo. Chic. & N. West. R.R. Tel. Exp. Bank.

Courier....Thursday ....Independent.. 1891 8 15×22 1.50 243
EARL MCNAIR, Editor; L. H. BUFKIN, Publisher.

MONTROSE, pop. 719 (L 7½); LEE Co. (EX.S.E.), pop. 38,006. On Miss. R., at head of lower rapids. 11 m. N. of Keokuk. Chic., Burl. & Quin. R.R. Tel. Exp. Bank. Farming and fruit growing district.

Journal ....Friday ....Local.... 1885 8 13×20 1.00 500
J. C. SCOTT, Publisher.

MOORHEAD, pop. 254 (B 5); MONONA Co. (W.), pop. 16,857. 14 m. S.E. of Onawa. Chic. & N. West. R.R. Tel. Exp. Bank. Creamery. Corn and cattle.

Times....Friday ....Independent.. 1902 8 15×22 1.00 ‡700
J. B. MCELWAIN, Editor and Publisher.

CIRCULATION: Bold face—sworn. * Detailed statement. ‡ Publisher's report. Plain figures—estimated.
POPULATION: State census of 1905. *Estimated. † County Seat. § Size of page.

			Estab.	Pages.	Size.	Sub.	Circ.
MORAVIA, pop. 694 (H 7); APPANOOSE Co. (S.), pop. 27,193. 24 m. W.S.W. of Ottumwa. Chic., Milw. & St. P.; Iowa Cent.; Wabash R.Rs. Tel. Exp. Bank. Farming section.							
Union	Thursday	Non-partisan	1901	4	15×22	1.00	650
JOHN H. ALLRED, Editor and Publisher.							
MORNING SUN, pop. 981 (L 6); LOUISA Co. (S.E.), pop. 12,893. 23 m. N. by W. of Burlington. Junc. of Iowa Cent.; Chic., R. I. & Pac. R.Rs. Tel. Exp. Banks. Tile works. Grain and stock raising district.							
News-Herald	Thursday	Republican	1887	8	15×22	1.25	750
J. KIRK LATTA, Editor and Publisher.							
MOULTON, pop. 1,225 (H 7); APPANOOSE Co. (S.), pop. 27,193. 12 m. S.E. of Centerville. Junc. Chic., Burl. & Quin. and Wabash R.Rs. Tel. Exp. Bank. Grain district.							
Sun	Tues. & Fri	Democratic	1898	8	15×22	1.00	‡900
T. W. KILLION, Editor and Publisher.							
Tribune	Friday	Republican	1884	10	17×24	1.00	1,000
R. R. WILSON & SON, Editors and Publishers.							
MOUNT AUBURN, pop. *300 (J 4); BENTON Co. (E.C.), pop. 24,117. 8 m. N.W. of Vinton. Chic., R. I. & Pac. R.R. Tel. Exp. Bank.							
News	Thursday	Republican	1901	8	13×20	1.00	350
H. B. LIZER, Editor and Publisher.							
MOUNT AYR†, pop. 1,608 (E 7); RINGGOLD Co. (S.), pop. 13,955. 75. m. S.S.W. of Des Moines. Chic., Burl. & Quin. R.R. Tel. Exp. Banks. Surrounded by a fertile farming country yielding grain, hay and live stock.							
Journal	Mon. & Thurs	Democratic	1873	4	15×22	1.25	‡960
J. S. SHEPHERD & SON, Editors and Publishers.							
Press	Mon. & Thurs	Democratic	1907	4	15×22	1.00	915
H. C. BEARD, Editor and Publisher.							
Record-News	Tues. & Fri	Republican	1865	4-8	15×22	1.50	‡2,200
J. H. TEDFORD & SAM SPURRIER, Editors and Publishers.							
MOUNT PLEASANT†, pop. 3,576 (K 6½); HENRY Co. (S.E.), pop. 17,722. 28 m. W.N.W. of Burlington. Chic., Burl. & Quin. R.R. Tel. Exp. Banks. Carriage, and other manufactures and shipments of live stock, corn and hay. Iowa Wesleyan University (Methodist) and other educational institutions and State Hospital for the Insane.							
Evening Journal—*see Journal*	Evg. *ex. Sun*	Republican	1899	4	15×22	3.00	700
Free Press	Thursday	Democratic	1866	8	15×22	1.00	**1,500**
STANLEY MILLER, Editor and Publisher.							
Journal—*semi-weekly edition of Evening Journal*	Tues. & Fri	Republican	1855	4-8	15×22	1.00	1,100
E. JOHN RICHARDS, Editor and Publisher.							
News	Evg. *ex. Sun*	Republican	1881	4-8	17×24	5.00	**1,014**
News	Wednesday	Republican	1876	8-12	17×24	1.00	**1,675**
CHARLES S. ROGERS, Editor and Publisher.							
Republican	Thursday	Republican	1899	8	15×22	1.00	1,745
FRANK P. PORTER, Editor and Publisher.							
MOUNT VERNON, pop. 1,664 (L 4½); LINN Co. (E.), pop. 57,362. 16 m. E. by S. of Cedar Rapids. Chic. & N. West. R.R. Tel. Exp. Banks. Farming district. Cornell College (Methodist).							
Cornellian	Wed. & Sat... dur. Coll. year.	Collegiate	1879	20	7×10	1.25	600
STUDENTS OF CORNELL COLLEGE, Editors and Publishers.							
Fruitman and Gardener	Monthly	Horticultural	1897	16-48	9×12	.50	35,000
M. E. HINKLEY, Editor; THE FRUITMAN AND GARDENER, Publishers (Inc.).							
Hawk-Eye	Thursday	Republican	1869	8	20×26	1.50	**1,440**
AUG. A. BAUMAN, Editor and Publisher.							
Record	Wednesday	Local	1893	8	15×22	1.00	
LLOYD MCCUTCHEON, Editor and Publisher.							
MOVILLE, pop. 551 (A 3½); WOODBURY Co. (W.), pop. 60,859. 20 m. E. of Sioux City. Chic. & N. West. R.R. Tel. Exp. Banks. Agricultural section.							
Mail	Thursday	Republican	1887	8	18×24	1.00	‡600
JAMES GRAHAM, Editor and Publisher.							
MURRAY, pop. 834 (F 6½); CLARKE Co. (S.), pop. 11,639. 10 m. W. of Osceola. Chic., Burl. & Quin. R.R. Tel. Exp. Banks. Heart of the blue grass region of Iowa.							
News	Thursday	Ind. Rep.	1876	8	15×22	1.00	‡1,000
R. H. MARTINDALE, Editor and Publisher.							
MUSCATINE†, pop. *17,000 (L 6); MUSCATINE Co. (S.E.), pop. 28,171. On Miss. R., 30 m. W. by S. of Davenport. Chic., R. I. & Pac.; Musc., North & South; Chic., Milw. & St. P. R.Rs. Steamb. conn. Tel. Exp. Banks. Important manufactures, including large saw mills, planing mills, sash and door factories, terra cotta factories, potteries, flour mills and brick works, pearl button factories, etc., and a considerable shipping trade. Muscatine Island produces melons, sweet potatoes and garden produce, which are shipped widely over the West.							
Herold (German)	Friday	Ind. Dem	1874	12	15×22	2.00	1,250
HENRY HEINZ, Editor and Publisher.							
Journal	Evg. *ex. Sun*	Republican	1855	8-12	17×22	5.00	✱**6,845**
Journal	Tues. & Fri	Republican	1840	12	17×22	1.50	1,750
FRANK D. THROOP, Editor and Publisher.							
News-Tribune	Morn. *ex. Mon*	Democratic	1848	8-16	18×22	5.00	✱**4,141**
News-Tribune	Tues. & Fri	Democratic	1848	16-24	18×22	1.50	**1,000** SEE ADVT
J. G. VAN LENT, Editor; MUSCATINE NEWS COMPANY, Publishers.							
Record	Saturday	Independent	1901	8	15×22	1.00	‡2,500
WILL M. NARVIS, Editor; RECORD PRINTING COMPANY, Publishers.							
MYSTIC, pop. 2,056 (H 7); APPANOOSE Co. (S.), pop. 27,193. 5½ m. N.W. of Centerville. Chic. Milw. & St. P. R.R. Tel. Exp. Bank. Coal mines.							
Letter	Tues. & Fri	Republican	1891	4	17×24	1.00	1,315
BURT STONE, Editor; LETTER PRINTING COMPANY, Publishers.							
Telegram	Tues. & Fri	Independent	1906	4	11×16	1.00	
DELMORE D. RINEHART, Editor and Publisher.							

CIRCULATION: Bold face—sworn. ✱ Detailed statement. ‡ Publisher's report. Plain figures—estimated.
POPULATION: State census of 1905. * Estimated. † County Seat. ⅋ Size of page.

Estab. Pages. ⅛Size. Sub. Circ.

NASHUA, pop. 1,333 (J 2½); CHICKASAW Co. (N.E.), pop. 15,928. On Cedar R., 29 m. N. of Cedar Falls. Ill. Cent. R.R. Tel. Exp. Banks. Large woolen mills, machine shop, agricultural implement factory, etc. Stock raising and creamery business leading industries.

Post ..... Thursday ..... Republican ..... 1867 8 16×22 1.25 ‡900
CHARLES R. WALLIS, Editor and Publisher.

Reporter ..... Thursday ..... Independent .. 1893 8 17×22 1.25 **1,175**
J. M. KELLER & G. E. ELLISON, Editors and Publishers.

NEMAHA, pop. —— (C 3½); SAC Co. (W.), pop. 17,065. 12 m. N.W. of Sac City. Chic., Milw. & St. P. R.R. Tel. Exp. Bank.

Register ..... Thursday ..... Republican ..... 1902 8 15×22 1.00 300
C. C. KEENY, Editor and Publisher.

NEOLA, pop. 1,041 (B 5½); POTTAWATTAMIE Co. (S.W.), pop. 51,867. 21 m. N.E. of Council Bluffs. Junc. of Chic., R. I. & Pac., and Chic., Milw. & St. P. R.Rs. Tel. Exp. Banks. Shipping trade in grain, live stock and farm products.

Gazette Reporter ..... Thursday ..... Independent .. 1879 8-10 17×24 1.50 1,100
L. G. MERRILL, Editor and Publisher.

NEVADA †, pop. 2,262 (G 4½); STORY Co. (C.), pop. 23,660. 32 m. N. by E. of Des Moines. Chic. & N.West.; St. Paul & Des M. R.Rs. Tel. Exp. Banks. Tile factories and flour mill. Stock shipped.

Evening Journal ..... Mon., Wed. & Fri. Republican ..... 1895 4-8 15×22 1.50 3,633
BENJAMIN BROS., Editors and Publishers.

Representative ..... Tues. & Fri ..... Republican ..... 1857 4 15×22 1.50 ∗**2,236**
W. P. PAYNE & SON, Editors and Publishers.

NEW ALBIN, pop. *700 (L 1½); ALLAMAKEE Co. (Ex.N.E.), pop. 18,222. 19 m. N.E. of Waukon. Chic., Milw. & St. P. R.R. Tel. Exp. Banks. Creamery, sash and door and gate factories. Grain and live stock. Fishing resort.

News ..... Thursday ..... Republican ..... 1904 8 15×22 1.25 600
LUDWIG SCHUBBERT, Editor and Publisher.

NEWELL, pop. 660 (D 3½); BUENA VISTA Co. (N.W.), pop. 15,907. 43 m. W. by N. of Fort Dodge. Ill. Cent. R.R. Tel. Exp. Banks. Dairying, farming and cattle raising.

Mirror ..... Thursday ..... Republican ..... 1874 8 15×22 1.50 700
H. C. GORDON, Editor and Publisher.

NEWHALL, pop. *136 (K 4½); BENTON Co. (E.C.), pop. 24,117. 13 m. S.E. of Vinton. Chic., Milw. & St. P. R.R. Tel. Exp. Bank.

News—*see Benton County Record, Van Horne.*

NEW HAMPTON †, pop. 2,362 (J 2½); CHICKASAW Co. (N.E.), pop. 15,928. 20 m. E. of Charles City. Chic., Milw. & St. P.; Chic. Gt. West. R.Rs. Tel. Exp. Banks. Creamery, carriage and wagon works, foundry and machine shop, tow mill, brick yard, farming interests.

Courier ..... Thursday ..... Republican ..... 1860 8 15×22 1.00 1,600
R. H. FAIRBAIRN COMPANY, Editors and Publishers.

Gazette ..... Thursday ..... Republican ..... 1895 8 15×22 1.00 1,680
W. N. CRAWFORD, Editor and Publisher.

Iowa Freie Presse (German) ..... Thursday ..... Democratic ..... 1890 8 15×22 1.00 ‡1,080
AUGUST HILMER, Editor and Publisher.

Tribune ..... Wednesday ..... Democratic ..... 1876 8 15×22 1.50 1,200
E. J. FEULING, Editor and Publisher.

NEW HARTFORD, pop. 574 (H 3½); BUTLER Co. (N.C.), pop. 17,636. 22 m. S. E. of Allison. Ill. Cent. R.R. Tel. Exp. Bank. Farming and dairying; ships grain and hogs.

Review ..... Thursday ..... Republican ..... 1896 8 13×20 1.50 **400**
FRANK KALEY, Editor and Publisher.

NEW LONDON, pop. 1,014 (L 7); HENRY Co. (S.E.), pop. 17,722. 19 m. W.N.W. of Burlington. Chic., Burl. & Quin. R.R. Tel. Exp. Banks. Flour and lumber mills, carriage shop, etc.

Farmer-Times ..... Friday ..... Independent .. 1897 4 15×22 1.00 850
C. W. VON COELLA & CO., Editors and Publishers.

NEW MARKET, pop. 660 (D 7); TAYLOR Co. (S.W.), pop. 17,021. 14 m. N.W. of Bedford. Chic., Burl. & Quin. R.R. Tel. Exp. Bank. Coal mined and shipped.

Herald ..... Thursday ..... Republican ..... 1884 8 15×22 1.00 **1,150**
LAFE HILL, Editor and Publisher.

NEW SHARON, pop. 1,234 (H 5½); MAHASKA Co. (S.E.C.), pop. 31,430. 12 m. N. of Oskaloosa. Iowa Cent. R.R. Tel. Exp. Banks. Coal mines, and live stock and farming interests.

Star ..... Wednesday ..... Republican ..... 1873 8-10 18×22 1.50 ∗**1,109**
RAY B. DUBOC, Editor; STAR PRINTING COMPANY, Publishers.

NEWTON †, pop. 4,398 (G 5); JASPER Co. (S.C.), pop. 27,156. 35 m. E. by N. of Des Moines. Chic., R. I. & Pac.; Iowa Cent.; Newt. & N'thwest. & Ft. Dodge, Des Moines & S'thrn R.Rs. Tel. Exp. Banks. Coal mined in vicinity. Large thresher factory, machine shop, flour mill, trousers factory, washing machine and carriage factories. Rich agricultural district.

Herald ..... Friday ..... Democratic ..... 1868 12 17×24 1.00 1,600
JOHN F. KLINE, Editor and Publisher.

Journal ..... Evg. *ex. Sun* ..... Independent .. 1910 8 15×22 1.50

Journal ..... Wednesday ..... Republican ..... 1855 4 22×28 1.00 ‡1,800
F. L. BOYDEN, Editor and Publisher.

News ..... Evg. *ex. Sun* ..... Non-political .. 1902 4 20×26 5.20 ‡1,310
JAMES R. RHODES, Editor and Publisher.

Record ..... Thursday ..... Republican ..... 1894 8-10 15×22 1.00 2,000
W. S. JOHNSON, Editor and Publisher.

NEW VIRGINIA, pop. 358 (F 6); WARREN Co. (S.C.), pop. 19,575. 21 m. S.W. of Indianola. Chic., Burl. & Quin. R.R. Tel. Exp. Banks. Farming district.

New Virginian ..... Thursday ..... Republican ..... 1895 8 13×20 1.00 ‡500
C. P. SHANE, Editor; MRS. L. E. SHANE & SON, Publishers.

CIRCULATION: Bold face—sworn. ∗ Detailed statement. ‡ Publisher's report. Plain figures—estimated.
POPULATION: State census of 1905. * Estimated. † County Seat. ⅛ Size of page.

Estab. Pages. ⅛Size. Sub. Circ.

NODAWAY, pop. 352 (D 7); ADAMS Co. (S.W.), pop. 12,262. 9 m. S.W. of Corning. Chic., Burl. & Quin. R.R. Tel. Exp. Bank. Cheese factory and flour mill. Corn, wheat, cattle and hogs.

Nodaway Valley News.....Thursday .....Non-political.. 1901 8 13×20 1.00 ‡600
E. J. ORR & SON, Editors and Publishers.

NORA SPRINGS, pop. 1,142 (H 2); FLOYD Co. (N.), pop. 16,779. 10 m. E. of Mason City. Junc. Chic., Milw. & St. P.; Chic., R. I. & Pac. R.Rs. Tel. Exp. Banks. Good water power, windmill factory, machine shops, flour mill, etc. Stock raising and dairying leading interests of the district.

Advertiser.....Thursday .....Republican..... 1882 8 18×24 1.50 935
A. M. MOORE, Editor and Publisher.

NORTH ENGLISH, pop. 835 (J 5½); IOWA Co. (S.E.C.) pop. 18,977. 15 m. S.S.W. of Williamsburg. Chic., Milw. & St. P. R.R. Tel. Exp. Banks. Farming region. Large brick and tile works, creamery.

Record.....Thursday .....Independent .. 1888 8 15×22 1.50 ‡1,000
G. L. KIRKPATRICK, Editor and Publisher.

NORTHWOOD †, pop. 1,373 (G 1½); WORTH Co. (N.), pop. 10,635. 20 m. N. of Mason City. Iowa Cent.; Chic., R. I. & Pac. R.Rs. Tel. Exp. Banks. Farming district.

Anchor.....Tuesday .....Republican..... 1885 8 15×22 1.00 1,480
E. K. PITMAN, Editor and Publisher.

Worth County Index.....Thursday .....Republican..... 1881 8 15×22 1.25 900
SCAMMON & SCAMMON, Editors and Publishers.

NORWALK, pop. 353 (F 5½); WARREN Co. (S.C.), pop. 19,575. 10 m. S.W. of Des Moines. Chic., Burl. & Quin. R.R. Tel. Exp. Bank.

Free Press.....Thursday .....Independent .. 1903 8 15×22 1.00 525
L. C. COOLEY & W. S. PAYNE, Editors; COOLEY & PAYNE PRINTING Co., Publishers.

NORWAY, pop. 543 (K 5); BENTON Co. (E.C.), pop. 24,117. 23 m. S.E. of Vinton. Chic. & N. West. R.R. Tel. Exp. Bank. Brick and tile, cement block and butter tub factories and creamery. Grain, fruit and live stock.

Benton County Signal.....Thursday .....Independent .. 1891 8 13×20 1.00 ‡400
J. T. SMITH, Editor and Publisher.

OAKLAND, pop. 953 (C 6); POTTAWATTAMIE Co. (S.W.), pop. 51,867. 25 m. E. of Council Bluffs. Chic., R. I. & Pac. R.R. Tel. Exp. Banks. Farming and grazing interests.

Acorn .....Thursday .....Ind. Rep..... 1881 8 17×24 1.25 1,191
W. C. HILLS, Editor and Publisher.

OAKVILLE, pop. *400 (L 6½); LOUISA Co. (S.E.), pop. 12,893. 12 m. S.E. of Wapello. Iowa Cent. R.R. Tel. Exp. Bank. Corn, wheat and oats grown.

Sentinel .....Thursday .....Independent .. 1902 8 13×20 1.00 ‡500
GEO. W. GRAHAM, Editor and Publisher.

OCHEYEDAN, pop. 607 (B 2); OSCEOLA Co. (N.W.), pop. 8,827. On Ocheyedan R., 12 m. E. by N. of Sibley. Chic., R. I. & Pac. R.R. Tel. Exp. Banks. Creamery.

Press.....Friday .....Republican..... 1891 8 13×20 1.50 600
MANFORD EVANS, Editor and Publisher.

ODEBOLT, pop. 1,431 (C 4); SAC Co. (W.), pop. 17,065. 21 m. S.W. of Sac City. Chic. & N. West. R.R. Tel. Exp. Banks. Flour mills and creamery. Agricultural district.

Chronicle.....Thursday .....Republican..... 1887 8 15×22 1.50 900
F. J. STILLMAN, Editor; J. E. CHRYSLER, Publisher.

Record.....Wednesday.....Local..... 1900 8 15×22 1.00 425
RAY GRAHAM, Editor and Publisher.

OELWEIN, pop. 5,632 (K 3); FAYETTE Co. (N.E.), pop. 28,552. 50 m. N. by W. of Cedar Rapids. Chic. Gt. West.; Chic., R. I. & Pac. R.Rs. Tel. Exp. Banks. General machine shops of C. G. W. R.R. Dairying, farming and grazing interests.

Register .....Evg. *ex. Sun*.....Republican..... 1906 4 18×22 4.80 700

Register .....Wednesday.....Republican..... 1880 8–12 18×23 1.50 2,200
HOYER & ROBINSON, Editors and Publishers.

OGDEN, pop. 1,068 (F 4½); BOONE Co. (C.), pop. 27,604. 54 m. N.W. of Des Moines. Junc. Chic. & N. West.; Minneap. & St. L. R.Rs. Tel. Exp. Banks. Farming section.

Reporter.....Thursday .....Republican..... 1874 8 15×22 1.00 900
WILLIAMS & LUND, Editors and Publishers.

OLIN, pop. 679 (L 4½); JONES Co. (E.), pop. 20,427. 14 m. S.E. of Anamosa. Chic., Milw. & St. P. R.R. Tel. Exp. Banks.

Recorder .....Thursday .....Republican..... 1880 8 13×20 1.50 ‡700
A. A. COLE, Editor and Publisher.

ONAWA †, pop. 2,061 (A 4½); MONONA Co. (W.), pop. 16,857. 37 m. S.S.E. of Sioux City. Ill. Cent.; Chic. & N. West. R.Rs. Tel. Exp. Banks. Farming and stock feeding country.

Democrat .....Thursday .....Ind. Dem..... 1890 8 17×24 1.50 1,738
W. H. WONDER, Editor and Publisher.

Sentinel .....Thursday .....Republican..... 1865 8 15×22 1.50 ‡1,900
T. L. & C. B. GOSSARD, Editors and Publishers.

ORANGE CITY †, pop. 1,545 (A 2½); SIOUX Co. (N.W.), pop. 24,021. Abt. 45 m. N.N.E. of Sioux City. Chic. & N. West. R.R. Tel. Exp. Banks. Grain and live stock raised and shipped.

Heidenwereld (Hollandish).....Monthly ..... 16 7×10 .50 ‡3,500
H. P. OGGEL, Editor and Publisher.

Sioux County Herald .....Wednesday.....Republican..... 1871 8 17×24 1.50 1,670
GEORGE E. BOWERS, Editor and Publisher.

Volksvriend (Hollandish).....Thursday .....Republican..... 1874 8 15×22 1.50 ‡2,950
H. P. OGGEL, Editor and Publisher.

Vrije Hollander (Hollandish).....Wed. & Sat.....Ind. Dem..... 1892 4 18×24 1.50 ‡1,875
H. TOERING, Editor and Publisher.

CIRCULATION: Bold face—sworn. * Detailed statement. ‡ Publisher's report. Plain figures—estimated.
POPULATION: State census of 1905. * Estimated. † County Seat. ⅛ Size of page.

				Estab.	Pages.	⅛Size.	Sub.	Circ.
ORIENT, pop. 332 (E 6); ADAIR Co. (S.W.), pop. 15,110. 9 m. S.E. of Greenfield. Chic., Burl. & Quin. R.R. Tel. Exp. Bank. Stock and grain market.								
Independent	Thursday	Independent		1897	8	13×20	1.00	350
JAMES E. TREICHLER, Editor; J. M. TREICHLER, Publisher.								
OSAGE†, pop. 2,677 (H 2); MITCHELL Co. (N.), pop. 14,180. 17 m. N.N.W. of Charles City. Ill. Cent.; Chic. Gt. West. R.Rs. Tel. Exp. Banks. Agricultural district.								
Mitchell County Press and Journal	Wednesday	Republican		1865	8-10	15×22	1.50	‡2,000
T. M. ATHERTON & COMPANY, Editors and Publishers.								
News	Thursday	Republican		1868	8	15×22	1.50	1,600
C. R. GRAVES & C. H. ADDINGTON, Editors and Publishers.								
OSCEOLA†, pop. 2,717 (F 6½); CLARKE Co. (S.), pop. 11,639. Abt. 44 m. S. by W. of Des Moines. Chic., Burl. & Quin. R.R. Tel. Exp. Banks. Machine shops of D. M. & K. C. R.R. Farming, grazing, and dairying district.								
Democrat	Thursday	Democratic		1873	8	15×22	1.50	
THEODORE WALL, Editor and Publisher.								
Sentinel	Thursday	Republican		1859	8	15×22	1.50	‡2,500
J. L. LONG, Editor; COPELAND & LONG, Publishers.								
OSKALOOSA†, pop. 10,203 (H 6); MAHASKA Co. (S.E.C.), pop. 31,430. 62 m. S.E. of Des Moines. Iowa Cent.; Chic., Burl. & Quin.; Chic., R. I. & Pac. R.Rs. Tel. Exp. Banks. Surrounded by extensive coal mines, which employ nearly 3000 miners. A bridge building and four steam heater companies, two iron works, a garment factory, nine cigar factories, wagon and wheelbarrow works, washing machine factories, several extensive brick and tile works, and other industries. Penn College.								
Herald	Evg. *ex. Sun*	Republican		1887	8	17×24	5.00	3,000
Herald—*see also Saturday Herald.*	Thursday	Republican		1850	8	17×24	2.00	2,250
PHIL HOFFMAN, Editor; OSKALOOSA HERALD COMPANY, Publishers.								
Penn Chronicle	Monthly *dur. Coll. year.*	Collegiate		1886	28	6×9	1.00	*368
STUDENTS OF PENN COLLEGE, Editors and Publishers.								
Saturday Globe	Saturday	Independent		1880	8	19×22	1.50	1,250
SHOCKLEY BROS. & COOK, Editors and Publishers.								
Saturday Herald—*see Herald*	Saturday	Republican		1895	8	15×22	2.00	
OSKALOOSA HERALD COMPANY, Editors and Publishers.								
Times	Friday	Democratic		1885	8	17×22	1.50	2,500
H. S. ROSECRANS & J. E. FLEWWELLING, Editors; THE TIMES PUBLISHING COMPANY.								
Western Work	Monthly	Friends		1896	12	8×12	.50	‡1,000
DAVID M. EDWARDS & A. ROSENBERGER, Editors; TIMES PRINTING COMPANY, Pubs.								
OSSIAN, pop. 742 (K 2); WINNESHIEK Co. (N.E.), pop. 23,107. 14 m. S.E. of Decorah. Chic., Milw. & St. P.; Chic., R. I. & Pac. R.Rs. Tel. Exp. Bank. Agricultural section.								
Bee	Thursday	Democratic		1885	8	15×22	1.25	
T. F. SCHMITZ, Editor and Publisher.								
OTO, pop. 329 (B 4); WOODBURY Co. (W.), pop. 60,859. Abt. 36 m. S.E. of Sioux City. Ill. Cent. R.R. Tel. Exp. Banks. Has mills and a trade in grain and stock.								
Leader	Thursday	Republican		1888	8	15×22	1.00	270
ALBERT HEALY, Editor and Publisher.								
OTTUMWA†, pop. 20,181 (J 6½); WAPELLO Co. (S.E.), pop. 36,524. On Des Moines R., 75 m. W. by N. of Burlington. A railroad center, having the Chic., Burl. & Quin. and 3 other R.Rs. Tel. Exp. Banks. Manufactures include an iron works and hay machinery company, employing 500 men, machine, iron drill, boiler and stove works, several large cigar factories two large agricultural implement factories, and many other industries. Pork packing house, with a capacity of 5,000 hogs daily. Center of the great Iowa coal fields. The trade and manufacturing center of Southern Iowa.								
Courier	Evg. *ex. Sun*	Republican		1864	8-20	17×22	6.00	***7,355**
Courier	Tu., Th. & Sat	Republican		1848	24	17×22	1.50	***6,462**
COURIER PRINTING COMPANY, Publishers.								
Journal (German)	Wednesday	Democratic		1871	8	17×24	2.00	‡946
JOHN A. WAGNER, Editor and Publisher.								
Review	Evg. *ex. Sun*	Democratic		1909	4	15×22	3.00	
Review	Thursday	Democratic		1905	8	15×22	1.25	1,400
A. JAY STUMP, Editor and Publisher.								
Saturday Herald	Saturday	Independent		1899	16	11×16	1.50	
R. H. MOORE, Editor; SATURDAY HERALD PUBLISHING COMPANY.								
OXFORD, pop. 647 (K 5); JOHNSON Co. (E.), pop 24,683. 15 m. W.N.W. of Iowa City. Chic., R. I. & Pac. R.R. Tel. Exp. Banks. Milling. Trade center of farming district.								
Leader	Tues. & Fri	Democratic		1891	4	17×24	1.50	‡1,300
E. R. DOTY, Editor and Publisher.								
OXFORD JUNCTION, pop. 800 (M 4½); JONES Co. (E.), pop. 20,427. 40 m. E. of Cedar Rapids. Chic., Milw. & St. P. R.R. Tel. Exp. Banks. Railroad centre. Trade in farm products.								
Oxford Mirror	Thursday	Democratic		1879	8	15×22	1.00	‡1,350
FRANK KENNEY, Editor and Publisher.								
PACKWOOD, pop. 301 (J 6); JEFFERSON Co. (S.E.), pop. 16,493. 15 m. N.W. of Fairfield. Chic., Burl. & Quin. R.R. Tel. Exp. Bank. Creamery, elevator, brick and tile works.								
Review	Friday	Independent		1898	8	13×20	1.00	700
C. A. SILTSER, Editor and Publisher.								
PALMER, pop. 171 (D 3); POCAHONTAS Co. (N.W.), pop. 14,679. 8 m. S.E. of Pocahontas. Chic., R. I. & Pac. R.R. Tel. Exp. Bank.								
Press	Thursday	Neutral		1903	4	17×24	1.00	500
I. B. SINCLAIR, Editor and Publisher.								
PANORA, pop. 965 (E 5); GUTHRIE Co. (S.W.C.), pop. 18,013. Abt. 44 m. W. by N. of Des Moines. Chic., Milw. & St. P. R.R. Tel. Exp. Bank. Agricultural district.								
Patriot	Thursday	Democratic		1906	8	15×22	1.00	1,200
H. H. HIATT, Editor and Publisher.								
Vedette	Thursday	Republican		1864	8	15×22	1.00	800
C. W. GANFIELD, Editor and Publisher.								

CIRCULATION: Bold face—sworn. * Detailed statement. ‡ Publisher's report. Plain figures—estimated.
POPULATION: State census of 1905. * Estimated. † County Seat. ⅛ Size of page.

			Estab.	Pages.	Size.	Sub.	Circ.
PARKERSBURG, pop. 1,114 (H 3½); BUTLER Co. (N.C.), pop. 17,636. 19 m. W. of Cedar Falls. Ill. Cent.; Chic. & N. West. R.Rs. Tel. Exp. Banks. Leading interests, dairying and stock raising.							
Eclipse	Thursday	Republican	1872	8	15×22	1.50	1,000
E. E. SCHRACK, Editor and Publisher.							
PARNELL, pop. 391 (K 5½); IOWA Co. (S.E.C.), pop. 18,977. 18 m. S.E. of Marengo. Chic., Milw. & St. P. R.R. Tel. Exp. Bank.							
Iowa County Advertiser	Thursday	Democratic	1898	8	17×24	1.50	450
W. J. NAUGHTON, Editor and Publisher.							
PATON, pop. 381 (E 4); GREENE Co. (W.C.), pop. 16,089. 12 m. N.E. of Jefferson. Minneap. & St. L. R.R. Tel. Exp. Bank. Live stock and general farming.							
Portrait	Thursday	Republican	1906	8	13×20	1.00	**387**
K. C. LATTA, Editor and Publisher.							
PAULLINA, pop. 672 (B 2½); O'BRIEN Co. (N.W.), pop. 16,710. 10 m. S. of Primghar. Chic. & N. West. R.R. Tel. Exp. Banks. Stock raising and farming section.							
Times	Thursday	Republican	1882	8	15×22	1.50	850
A. W. MCBRIDE, Publisher.							
PELLA, pop. 2,946 (H 6); MARION Co. (S.C.), pop. 24,107. 47 m. E.S.E. of Des Moines. Chic., R. I. & Pac. R.R. Tel. Exp. Banks. Manufactures wagons, straw stackers, brick and tile and tile ditching machines. Trade in farm products. Central University of Iowa (Baptist).							
Baptist Record	Thursday	Baptist		8	12×18	1.00	5,000
R. R. SADLER, Editor; SADLER BROS. & CO., Publishers.							
Booster	Saturday	Independent	1906	4	20×26	.75	
G. A. STOUT, Editor and Publisher.							
Central Ray	Monthly *dur. Coll. year.*	Collegiate	1876	32	6×9	1.00	200
STUDENTS OF CENTRAL UNIVERSITY, Editors and Publishers.							
Chronicle	Thursday	Democratic	1865	8	15×22	1.50	2,000
C. L. GARRETT, Editor; SADLER BROS. & CO., Publishers.							
Inter State Baptist—*see Chicago, Ill.*							
Weekblad (Hollandish)	Friday	Democratic	1861	8	15×22	1.50	‡1,875
E. C. VARENKAMP, Editor; H. F. JOHNSON & CO., Publishers.							
PERRY, pop. 4,173 (E 5); DALLAS Co. (S.W.C.), pop. 23,035. 34 m. W.N.W. of Des Moines. Minneap. & St. L.; Chic., Milw. & St. P. R.Rs. Tel. Exp. Banks. Nurseries, milk condensing plant, and machine shops. Farming and stock raising district.							
Advertiser	Mon. & Thurs.	Republican	1885	16	15×22	1.00	1,700
ROSCOE E. ZERWEKH, Editor; ZERWEKH & ZERWEKH, Publishers.							
Chief	Evg. *ex. Sun*	Republican	1901	4	17×24	4.00	
Chief-Reporter—*weekly edition of Chief*	Wednesday	Republican	1874	16	17×24	1.00	1,100
SCOTT SNYDER, Editor; CHIEF PRINTING AND OPERA HOUSE COMPANY (Inc.), Publishers.							
Prohibition Journal	Thursday	Prohibition	1908	4	15×22	1.00	‡2,000
C DURANT JONES, Editor and Publisher.							
PERSIA, pop. 359 (B 5½); HARRISON Co. (W.), pop. 23,762. 18 m. S.E. of Logan. Chic., Milw. & St. P. R.R. Tel. Exp. Bank. Farming and stock raising district.							
Globe	Thursday	Local	1890	8	15×22	1.00	500
CHARLES PURNELL, Editor and Publisher.							
PETERSON, pop. 482 (C 3); CLAY Co. (N.W.), pop. 12,711. On Little Sioux R., abt. 25 m. S.W. of Spencer. Chic. & N. West. R.R. Tel. Exp. Banks. Ships grain, live stock and dairy products.							
Patriot	Thursday	Republican	1882	8	13×20	1.00	‡800
ARCHIE W. EVANS, Editor and Publisher.							
PIERSON, pop. 358 (B 3½); WOODBURY Co. (W.), pop. 60,859. 26 m. E.N.E. of Sioux City. Chic. & N. West. R.R. Tel. Exp. Banks. Live stock and grain district.							
Progress	Thursday	Local	1909	8	13×20	1.00	
J. ALVA PLAUTZ, Editor; O. W. DINGMAN, Publisher.							
PILOT MOUND, pop. 333 (E 4); BOONE Co. (C.), pop. 27,604. 13 m. N.W. of Boone. Minneap. & St. L. R.R. Tel. Exp. Bank. Shipping point for lumber, grain, coal and live stock.							
Monitor	Thursday	Independent	1898	12	15×22	1.50	450
GEO. H. KICK, Editor and Publisher.							
PISGAH, pop. 118 (B 5); HARRISON Co. (W.), pop. 23,762. 15 m. N.W. of Logan. Chic. & N. West. R.R. Tel. Exp. Bank.							
Hustler—*see Little Sioux.*							
PLEASANTVILLE, pop. 708 (G 6); MARION Co. (S.C.), pop. 24,107. Abt. 10 m. N.W. of Knoxville. Chic., Burl. & Quin. R.R. Tel. Exp. Banks. Farming and mining section.							
Marion County News	Thursday	Republican	1885	8	15×22	1.00	900
FRANK R. WINGFIELD, Editor and Publisher.							
POCAHONTAS†, pop. 883 (D 3); POCAHONTAS Co. (N.W.), pop. 14,679. 120 m. N.W. of Des Moines. Chic., R. I. & Pac. R.R. Tel. Exp. Banks. Farming district.							
Democrat	Thursday	Democratic	1901	8	15×22	1.00	‡1,100
W. S. CLARK, Editor; POCAHONTAS PUBLISHING COMPANY.							
Record	Thursday	Republican	1884	4	17×24	1.00	1,000
D. O. BLAKE, Editor and Publisher.							
POMEROY, pop. 915 (D 3½); CALHOUN Co. (N.W.C.), pop. 17,308. 26 m. W. of Fort Dodge. Ill. Cent. R.R. Tel. Exp. Banks. Agricultural section.							
Herald	Thursday	Republican	1889	8	15×22	1.00	‡800
SCOTT H. MCCLURE, Editor and Publisher.							
POSTVILLE, pop. 958 (K 2½); ALLAMAKEE Co. (Ex.N.E.), pop. 18,222. Abt. 15 m. S.W. of Waukon. Junc. Chic., Milw. & St. P. and Chic., R. I. & Pac. R.Rs. Tel. Exp. Banks. Machine shop, grist mill, butter tub factory, creameries, etc. Grain and stock district.							
Iowa Volksblatt (German)	Friday	Independent	1892	8	17×24	1.50	900
RONNEBURGER & HOESLY, Editors and Publishers.							
Review	Friday	Republican	1873	8	15×22	1.25	650
BURT E. TUTTLE, Editor; A. S. & A. E. BURDICK, Publishers.							

CIRCULATION: Bold face—sworn. * Detailed statement. ‡ Publisher's report. Plain figures—estimated.
POPULATION: State census of 1905. * Estimated. † County Seat. ⅛ Size of page.

Estab. Pages. §Size. Sub. Circ.

PRAIRIE CITY, pop. 756 (G 5½); JASPER Co. (S.C.), pop. 27,156. 20 m. E. of Des Moines. Chic., R. I. & Pac. R.R. Tel. Exp. Banks. Coal mined in vicinity. Grain and live stock shipped, also potatoes in large quantities.

News.....Thursday.....Republican..... 1874 8 15×22 1.00 ‡1,200
D. A. MCDONALD, Editor and Publisher.

PRESCOTT, pop. 503 (D 6½); ADAMS Co. (S.W.), pop. 12,262. 7 m. E. of Corning. Chic., Burl. & Quin. R.R. Tel. Exp. Banks. Creamery, brick and tile factory. Farming and stock raising.

Argus .....Friday .....Republican..... 1889 8 16×22 1.00 ‡500
BERT PERRIN, Editor and Publisher.

PRESTON, pop. 649 (N 4½); JACKSON Co. (E.), pop. 22,210. 18 m. E. of Maquoketa. Chic., Milw. & St. P. R.R. Tel. Exp. Banks. Two creameries.

Times.....Friday .....Independent .. 1894 8 15×22 1.50 500
F. E. TRIPP, Editor; TRIPP & BYERS, Publishers.

PRIMGHAR†, pop. 813 (B 2); O'BRIEN Co. (N.W.), pop. 16,710. Abt. 50 m. N.E. of Sioux City. Ill. Cent. R.R. Tel. Exp. Banks. Agricultural and grazing region.

O'Brien County Bell.....Thursday .....Republican ..... 1886 8 15×22 1.50 **1,680**
J. H. WOLF, Editor and Publisher.

O'Brien County Democrat.....Friday .....Democratic..... 1895 8 15×22 1.50
JOHN A. GRAHAM, Editor and Publisher.

PRINCETON, pop. 432 (N 5); SCOTT Co. (E.), pop. 55,910. On Mississippi R., 20 m. N.E. of Davenport. Chic., Milw. & St. P.; Chic., Burl. & Quin. R.Rs. Tel. Exp. Bank. Agricultural district.

Journal .....Thursday .....Independent .. 1905 8 15×22 1.00 ‡600
L. H. GAU, Editor and Publisher.

PULASKI, pop. *302 (J 7); DAVIS Co. (S.E.), pop. 14,266. 8 m. S.E. of Bloomfield. Chic., Burl. & Quin. R.R. Tel. Exp. Bank.

Press.....Thursday .....Non-partisan.. 1908 8 15×22 1.00 ***355**
WILLIAM S. ALLEN, Editor and Publisher.

QUASQUETON, pop. 416 (K 4); BUCHANAN Co. (N.E.C.), pop. 19,134. 10 m. S.E. of Independence. Nearest railroad, tel. and exp. sta., Rowley. Chic., R. I. & Pac. R.R. Bank.

Quasquetonian .....Friday .....Independent .. 1899 8 13×20 1.00 500
FRANK VIERTH, Editor and Publisher.

RADCLIFFE, pop. 629 (G 4); HARDIN Co. (C.), pop. 21,856. 22 m. S.W. of Eldora. Chic. & N. West. R.R. Tel. Exp. Banks. Important grain, live stock and dairy shipping point.

Signal .....Thursday .....Republican..... 1893 8 17×22 1.00 ‡1,240
CLINTON E. MYERS, Editor and Publisher.

RAKE, pop. —— (F 2); WINNEBAGO Co. (N.), pop. 12,043. 28 m. N.W. of Forest City. Chic., R. I. & Pac. R.R. Tel. Exp. Bank. Surrounded by a rich farming country.

Register .....Thursday .....Independent .. 1900 8 13×20 1.00 240
W. C. SUNDERMEYER, Editor and Publisher.

RANDALL, pop. *350 (F 4); HAMILTON Co. (C.), pop. 19,381. 20 m. S.E. of Webster City. Chic. & N. West. R.R. Tel. Exp. Bank. Creamery. Grain and live stock.

Roundabout .....Thursday .....Republican..... 1908 6 15×22 1.00 ‡800
WILL S. HOON, Editor and Publisher.

RANDOLPH, pop. 349 (B 7); FREMONT Co. (S.W.), pop. 16,279. 12 m. N. by E. of Sidney. Chic., Burl. & Quin. R.R. Tel. Exp. Banks. Agricultural and stock raising district.

Enterprise.....Friday .....Independent .. 1897 8 13×20 1.25 480
C. C. SHEAFFER, Editor and Publisher.

REDDING, pop. 302 (E 7½); RINGGOLD Co. (S.), pop. 13,955. 10 m. S. W. of Mount Ayr. Chic., Burl. & Quin. R.R. Tel. Exp. Bank. Farming region.

Register .....Thursday .....Local..... 1905 8 13×20 1.00 ‡350
J. G. NORRIS, Editor; G. W. NORRIS & SON, Publishers.

REDFIELD, pop. 659 (E 5½); DALLAS Co. (S.W.C.), pop. 23,035. 8 m. S.W. of Adel. Chic., Milw. & St. P. R.R. Tel. Exp. Banks. Saw and flour mills, brick and tile works, coal mines and quarries, etc.

Review .....Thursday .....Republican..... 1904 8 15×22 1.00 1,000
WILBER C. NEWTON, Editor; REDFIELD PUBLISHING COMPANY.

RED OAK†, pop. 4,907 (C 6½), MONTGOMERY Co. (S.W.), pop. 17,021. 50 m. S.E. of Council Bluffs. Chic., Burl. & Quin. R.R. Tel. Exp. Banks. Large pottery works and flour mills, brick and tile factories, tank and apiary supply factory, iron foundry and pump works, large calendar factory, etc. Grain and live stock raised in district.

Express .....Friday .....Republican..... 1868 12 15×22 1.50 2,250
W. E. WELLS, Editor; EXPRESS PUBLISHING COMPANY.

Sun .....Friday .....Democratic..... 1877 8 15×22 1.50 ***1,507**
BOLL & CLARK, Editors and Publishers.

REINBECK, pop. 1,280 (H 4); GRUNDY Co. (N.E.C.), pop. 13,607. Abt. 10 m. E. by S. of Grundy Center. Chic. Gt. West. Chic., R. I. & Pac. R.Rs. Tel. Exp. Banks. Farming district.

Courier .....Friday .....Republican..... 1880 8 15×22 1.50 900
CHARLES J. ADAMS, Editor and Publisher.

REMSEN, pop. 938 (B 3); PLYMOUTH Co. (N.W.), pop. 22,818. 10 m. E. of Le Mars. Ill. Cent. R.R. Tel. Exp. Banks. Agricultural district.

Bell-Enterprise .....Friday .....Independent .. 1887 8 17×24 1.50 ‡1,700
JOHN P. KIEFFER, Editor and Publisher.

RENWICK, pop. 404 (F 3); HUMBOLDT Co. (N.W.C.), pop. 12,122. Abt. 28 m. N. by E. of Fort Dodge. Chic. & N. West. R.R. Tel. Exp. Banks. Five cheese factories in vicinity Creamery. Corn and live stock leading shipments. Farming, grazing and dairying district.

Times.....Thursday .....Republican..... 1884 8 15×22 1.50 600
RAY FOLEY, Editor and Publisher.

RICEVILLE, pop. 828 (H 2); MITCHELL Co. (N.), pop. 14,180. Abt. 22 m. N. by E. of Charles City. Chic. Gt. West. R.R. Tel. Exp. Bank. Farming and dairying section.

Recorder .....Wednesday.....Republican..... 1886 8 17×24 1.00 900
HENRY A. YAGER, Editor and Publisher.

CIRCULATION: Bold face—sworn. * Detailed statement. ‡ Publisher's report. Plain figures—estimated.
POPULATION: State census of 1905. * Estimated. † County Seat. § Size of page.

Estab. Pages. ⅛Size. Sub. Circ.

RICHLAND, pop. 607 (K 6); KEOKUK Co. (S.E.), pop. 22,667. 27 m. E.N.E. of Ottumwa. Iowa Cent.; Chic., Milw. & St. P. R.Rs. Tel. Exp. Banks. Trade center of a farming district.

Clarion ....Thursday ....Republican.... 1881 8 15×22 1.25 600
JOHN CHACEY, Editor and Publisher.

RIDGEWAY, pop. 336 (K 2); WINNESHIEK Co. (N.E.), pop. 23,107. 12 m. W. of Decorah. Chic., Mflw. & St. P. R.R. Tel. Exp. Bank. Agriculture.

Review ....Thursday ....Republican.... 1902 8 15×22 1.25 375
M. LEE HATHAWAY, Editor and Publisher.

RINGSTED, pop. 257 (E 2); EMMET Co. (N.W.), pop. 10,105. 21 m. S.E. of Estherville. Chic. & N. West. R.R. Tel. Exp. Banks. Farming and stock raising.

Dispatch ....Thursday ....Republican.... 1900 8 13×20 1.25 **425**
M. M. MAGNER, Editor and Publisher.

RIPPEY, pop. 378 (E 5); GREENE Co. (W.C.), pop. 16,089. 17 m. S.E. of Jefferson. Minneap. & St. L. R.R. Tel. Exp. Banks. Farming and coal mining.

Register ....Thursday.... Independent.. 1901 8 15×22 1.00 ‡250
JAY G. STATES, Editor and Publisher.

RIVERSIDE, pop. 627 (K 5½); WASHINGTON Co. (S.E.), pop. 20,116. 32 m. W. of Muscatine. Chic., R. I. & Pac. R.R. Tel. Exp. Banks. Oat meal mill, brick and tile works, creamery, carriage factory, etc. Grain raising section.

Leader ....Friday ....Local.... 1883 8 15×22 1.50 500
WM. J. KUENEMAN, Editor and Publisher.

ROCKFORD, pop. 969 (H 2½); FLOYD Co. (N.), pop. 16,779. 15 m. W. of Charles City. Chic., R. I. & Pac. R.R. Tel. Exp. Banks. Two flour mills and a large creamery. Good building stone and fine clay deposits in vicinity. Surrounded by a fertile farming country.

Register ....Thursday ....Ind. Rep.... 1876 8 16×22 1.50 800
FRANK E. TRIGG, Editor and Publisher.

ROCK RAPIDS†, pop. 1,779 (A 2); LYON Co. (Ex.N.W.), pop. 13,494. On Rock R., 60 m. N. of Sioux City. Ill. Cent. and other R.Rs. Tel. Exp. Banks. Flour mills and grain elevators. Farming district.

Reporter ....Thursday ....Republican .... 1881 8 15×22 1.50 900
W. G. SMITH, Editor and Publisher.

Review ....Thursday.... Democratic.... 1872 8 15×22 1.50 ‡1,500
P. H. MCCARTY, Editor and Publisher.

ROCK VALLEY, pop. 1,088 (A 2); SIOUX Co. (N.W.), pop. 24,021. On Rock R., 25 m. N.W. of Orange City. Chic., Milw. & St. P. R.R. Tel. Exp. Banks. Farming and stock region.

Bee....Friday ....Republican.... 1884 8 15×22 1.50 900
A. L. HALSTEAD, Editor and Publisher.

ROCKWELL, pop. 685 (G 2½); CERRO GORDO Co. (N.), pop. 21,534. 12 m. S. of Mason City. Iowa Cent. R.R. Tel. Exp. Banks. Farming and grazing section.

Phonograph....Tuesday ....Republican.... 1879 8 15×22 1.00 ‡800
W. A. GRUMMON, Editor; W. L. MCEWEN & SONS, Publishers.

ROCKWELL CITY†, pop. 1,364 (D 4); CALHOUN Co. (N.W.C.), pop. 17,308. 98 m. N.W. of Des Moines. Ill. Cent.; Chic. Milw. & St. P.; Newt. & N'thwest. & Ft. Dodge, Des Moines & S'thrn R.Rs. Tel. Exp. Banks. Grain, stock and dairy region.

Advocate ....Thursday ....Republican.... 1890 8 15×22 1.50 2,000
WALTER A. NOEL, Editor and Publisher.

Calhoun County Republican ....Thursday ....Republican .... 1879 8 15×22 1.00 624
BYRON MATTISON, Editor and Publisher.

ROLAND, pop.670 (G 4); STORY Co. (C.), pop. 23,660. 12 m. N. by W. of Nevada. Iowa Cent. R.R. Tel. Exp. Banks. Agricultural interests.

Record....Thursday ....Republican.... 1895 8 15×22 1.00 **530**
M. O. ROD, Editor and Publisher.

ROLFE, pop. 961 (E 3); POCAHONTAS Co. (N.W.), pop.14,679. On Des Moines R., 30 m. N. W. of Fort Dodge. Chic. & N. West.; Minneap. & St. L. R.Rs. Tel. Exp. Banks. Trade center of a farming and stock raising section.

Arrow ....Wednesday....Independent .. 1910 8 17×24 1.50
BRUCE PRINTING COMPANY, Publishers.

Reveille ....Thursday ....Republican.... 1888 8 15×22 1.00 1,200
J. H. LIGHTER, Editor and Publisher.

ROWLEY, pop. *200 (K 4); BUCHANAN Co. (N.E.C.), pop. 19,134. 9 m. S.S.W. of Independence. Chic., R. I. & Pac. R.R. Tel. Exp. Bank.

News—*see Walker.*

ROYAL, pop. *250 (C 2½); CLAY Co. (N.W.), pop. 12,711. 12 m. S.W. of Spencer. Chic., R. I. & Pac. R.R. Tel. Exp. Bank. Creamery. Farming country.

Banner ....Friday ....Republican.... 1900 8 13×20 1.00
CHAS. A. ROBISON, Editor and Publisher

RUDD, pop. 410 (H 2); FLOYD Co. (N.), pop. 16,779. 12 m. W. of Charles City. Chic., Milw. & St. P. R.R. Tel. Exp. Bank.

Review ....Thursday ....Ind. Rep.... 1900 8 12×18 1.00 500
WIN M. DARR, Editor and Publisher.

RUNNELLS, pop. 502 (G 5½); POLK Co. (C.), pop. 96,950. Near Des Moines R., 15 m. S.E. of Des Moines. Wabash R.R. Tel. Exp. Banks.

Des Moines Valley Record.... Thursday ....Independent .. 1908 8 15×22 1.00 ‡300
B. H. BROWN, Publisher.

Telegram ....Friday ....Republican.... 1887 8 15×22 1.00 500
R. E. MORRIS, Editor and Publisher.

RUSSELL, pop. 679 (G 6½); LUCAS Co. (S.), pop. 15,599. 7½ m. E. of Chariton. Chic., Burl. & Quin. R.R. Tel. Exp. Bank. Farming section.

Union ....Thursday ....Non-partisan.. 1897 8 17×22 1.50 650
HARRY KELLER, Editor and Publisher.

CIRCULATION: Bold face—sworn. * Detailed statement. ‡ Publisher's report. Plain figures—estimated.
POPULATION: State census of 1905. * Estimated. † County Seat. ⅛ Size of page.

Estab. Pages. ⅛Size. Sub. Circ.

RUTHVEN, pop. 739 (D 2); PALO ALTO Co. (N.W.), pop. 14,132. On Elbow Lake. 12 m. W. of Emmetsburg. Chic., Milw. & St. P.; Minneap. & St. L. R.Rs. Tel. Exp. Banks. Agricultural and stock raising district.

Free Press and Appeal.....Thursday .....Republican..... 1888 8 13×20 1.00
L. L. JOHNSON, Editor; JOHNSON BROS., Publishers.

RYAN, pop. 371 (L 4); DELAWARE Co. (E.), pop. 18,761. 10 m. S. of Manchester. Ill. Cent. R.R. Tel. Exp. Bank.

Reporter .....Thursday .....Local..... 1899 8 15×22 1.00 800
E. E. COAKLEY, Editor and Publisher.

SABULA, pop. 992 (N 4½); JACKSON Co. (E.), pop. 22,210. On Miss. R., 42 m. S.E. of Dubuque. Chic., Milw. & St. P. R.R. Tel. Exp. Bank. Shipping trade in lumber, pork, grain, etc.

Gazette .....Saturday .....Independent .. 1863 8 20×26 1.50 1,769
THOMAS LAMBERT, Editor and Publisher.

SAC CITY†, pop. 2,120 (D 4); SAC Co. (W.), pop. 17,065. Abt. 65 m. E. by S. of Sioux City. Chic. & N. West.; Chic., Milw. & St. P. R.Rs. Tel. Exp. Banks. Flour mill, canning, lightning rod and windmill factories, foundries and machine shops, etc. Dairying and stock raising section.

Sac County Bulletin.....*Wednesday* .....*Independent* .. 1882 8 15×22 1.50 900
ROSS MAYHALL, Editor and Publisher.

Sac Sun.....Thursday .....Republican..... 1871 8-12 17×22 1.50 2,167
S. M. & F. E. STOUFFER, Editors and Publishers.

ST. ANSGAR, pop. 714 (H 2); MITCHELL Co. (N.), pop. 14,180. On Cedar R., 9 m. N.W. of Osage. Ill. Cent. R.R. Tel. Exp. Bank. Farming and stock raising region. Seminary.

Enterprise.....Wednesday.....Independent .. 1878 8 13×20 1.35 1,032
MILES K. CULVER, Editor and Publisher.

ST. CHARLES, pop. 401 (F 6); MADISON Co. (S.W.C.), pop. 16,707. Abt. 15 m. S.W. of Indianola. Chic., Burl. & Quin. R.R. Tel. Exp. Bank. Grain and stock raising district.

News .....Thursday .....Local..... 1909 8 15×22 1.00 500
P. S. WISE, Editor and Publisher.

SALEM, pop. 561 (K 7); HENRY Co. (S.E.), pop. 17,722. Abt. 30 m. W. of Burlington. Chic., Burl. & Quin. R.R. Tel. Exp. Banks. Coal mines in vicinity. Creamery. Whittier College (Friends—but non-sectarian).

News.....Thursday .....Local..... 1880 8 13×20 1.00 600
S. C. MERRILL, Editor and Publisher.

SALIX, pop. 390 (A 4); WOODBURY Co. (W.), pop. 60,859. 15 m. S.S.E. of Sioux City. Chic. & N. West. R.R. Tel. Exp. Bank.

Chief—*see Star, Sloan.*

Free Press .....Thursday .....Republican..... 1910 8 15×22 1.25
LOUIE N. DUCHAINE, Editor and Publisher.

SANBORN, pop. 1,270 (B 2); O'BRIEN Co. (N.W.), pop. 16,710. 25 m. W. of Spencer. Chic., Milw. & St. P. R.R. Tel. Exp. Banks. Railroad round house and repair shops. Grain and live stock raised in district.

Pioneer.....Thursday.....Republican..... 1870 8 15×22 1.50 500
C. E. FOLEY, Editor and Publisher.

SCHALLER, pop. 629 (C 3½); SAC Co. (W.), pop. 17,065. 16 m. N.W. of Sac City. Chic. & N. West. R.R. Tel. Exp. Banks. Surrounded by a farming, grazing and dairying region.

Herald .....Thursday .....Local..... 1890 8 13×20 1.00 500
W. K. WHITESIDE, Editor and Publisher.

SCHLESWIG, pop. 425 (C 4½); CRAWFORD Co. (W.), pop. 21,000. 12 m. N. W. of Denison. Chic. & N. West. R.R. Tel. Exp. Banks. Corn, cattle, hogs and fruit grown.

Leader (Eng. & Ger.).....Friday .....Independent .. 1900 8 15×22 1.50 ‡400
R. E. VAUGHAN, Editor and Publisher.

SCRANTON, pop. 850 (D 4½); GREENE Co. (W.C.), pop. 16,089. 9 m. W. of Jefferson. Chic. & N. West. R.R. Tel. Exp. Banks. Iron foundry. Calf muzzle factory, chimney top factory, butter and cheese factory, and farming and stock raising interests.

Journal.....Thursday .....Republican..... 1879 8 15×22 1.50 650
P. A. SMITH, Editor and Publisher.

SERGEANT BLUFF, pop. 416 (A 4); WOODBURY Co. (W.), pop. 60,859. 7 m. S. of Sioux City. Chic. & N. West. R.R. Tel. Exp. Bank.

Sun—*see Star, Sloan.*

SEYMOUR, pop. 2,063 (G 7); WAYNE Co. (S.), pop. 16,905. 15 m. W. by S. of Centerville. Chic., Milw. & St. P.; Chic., R. I. & Pac. R.Rs. Tel. Exp. Banks. Coal mines. Ships live stock and grain.

Democrat.....Thursday .....Democratic..... 1884 8 15×22 1.00 700
BYRON L. HOSCHAR, Editor and Publisher.

Leader.....Thursday .....Republican..... 1891 8 15×22 1.00 ‡1,200
JOHN J. ADAMS, Editor and Publisher.

SHANNON CITY, pop. 376 (E 7); UNION Co. (S.), pop. 18,666. 16 m. S.E. of Creston. Chic. Gt. West. R.R. Tel. Exp. Banks. Rich farming and stock raising section.

Sun .....Thursday .....Independent .. 1892 6 13×20 1.00 550
B. W. LANNING, Editor; SUN PUBLISHING COMPANY.

SHARPSBURG, pop. *175 (D 7); TAYLOR Co. (S.W.), pop. 17,021. 14 m. N.E. of Bedford. Chic., Burl. & Quin. R.R. Tel. Exp. Bank. Corn, live stock and fruit.

North Taylor Review .....Thursday .....Non-partisan.. 1909 4 17×24 1.00 ‡300
ELLIOTT HURD, Editor and Publisher.

SHEFFIELD, pop. 666 (G 3); FRANKLIN Co. (N.C.), pop. 14,595. 18 m. S. of Mason City. St. P. & Des M.; Iowa Cent. R.Rs. Tel. Exp. Banks. Creamery, brick and tile works. Trade center of a farming district.

Press .....Thursday .....Republican..... 1880 8 15×22 1.25 ‡700
JOHN R. BELL, Editor; SHEFFIELD PRINTING COMPANY, Publishers.

CIRCULATION: Bold face—sworn. * Detailed statement. ‡ Publisher's report. Plain figures—estimated.
POPULATION: State census of 1905. *Estimated. †County Seat. ⅛ Size of page.

Estab. Pages. ⅛Size. Sub. Circ.

SHELBY, pop. 649 (C 5½); SHELBY Co. (W.), pop. 17,097. 32 m. N. E. of Council Bluffs. Chic., R. I. & Pac. R.R. Tel. Exp. Bank. Farming and stock raising section.

News ..... Friday ..... Independent .. 1877 8 15×22 1.25 650
CHARLES O. WAYNE, Editor and Publisher.

SHELDAHL, pop. 241 (F 5); POLK Co. (C.), pop. 96,950. 19 m. N.W. of Des Moines. Chic. & N. West. R.R. Tel. Exp. Bank.

Thrift ..... Friday ..... Republican..... 1904 8 15×22 1.00 ‡275
JOSEPH CROFT, Editor and Publisher.

SHELDON, pop. 2,564 (B 2); O'BRIEN Co. (N.W.), pop. 16,710. 58 m. N.N.E. of Sioux City. Ill. Cent.; Chic., Milw & St. P.; Chic., St. P., Minn. & Oma. R.Rs. Tel. Exp. Banks. Two large flour mills, machine shops. Rich agricultural and stock region.

Mail ..... Friday ..... Republican..... 1873 8-12 15×22 2.00 ‡1,850
J. W. VANDERBURG, Editor and Publisher.

Sun ..... Thursday ..... Republican..... 1898 8 17×24 1.00 **1,975**
HAMILTON & BARTZ, Editors and Publishers.

SHELL ROCK, pop. 848 (H 3); BUTLER Co. (N.C.), pop. 17,636. On Shell Rock R., 16 m. N. N. W. of Cedar Falls. Chic., Gt. West.; Chic., R. I. & Pac. R.Rs. Tel. Exp. Bank. Excellent water power flour, feed and saw mills, and quarries of building stone. Dairying and stock farming leading industries of the district.

News ..... Thursday ..... Republican ..... 1871 8 15×22 1.50 750
FRANK L. WITT, Editor and Publisher.

SHELLSBURG, pop. 565 (K 4); BENTON Co. (E.C.), pop. 24,117. 14 m. N.W. of Cedar Rapids. Chic., R. I. & Pac. R.R. Tel. Exp. Bank. Large brick and drain tile factory. Farming, grazing and dairying section.

Call ..... Thursday ..... Independent .. 1884 4 20×26 1.25 650
JESSE E. ALBERTSON, Editor and Publisher.

SHENANDOAH, pop. 4,242 (C 7); PAGE Co. (S.W.), pop. 23,606. 40 m. S. by E. of Council Bluffs. Chic., Burl. & Quin.; Wabash R.Rs. Tel. Exp. Banks. Foundry and machine shop, carriage shops, mitten, plow, wagon, tank and canning factories, flour mill, large brick and tile works, wholesale seed house, etc., and railroad repair shops. Shenandoah and Mt. Arbor nurseries, the largest in the West, have over 1,500 acres in trees, plants, flowers, etc.

Missionary World ..... Monthly ..... Missions..... 1887 8 11×16 .50 *No adv.*
REV. C. S. & MINNIE HANLEY, Editors; WORLD'S FAITH MISSIONARY ASSOC., Pubs.

Sentinel-Post ..... Tues. & Fri..... Republican..... 1887 8 15×22 1.50 ‡3,000
SENTINEL-POST COMPANY, Editors and Publishers.

World ..... Tues. & Fri..... Democratic..... 1891 8 15×22 1.50 1,920
W. D. JAMIESON, Editor and Publisher.

SIBLEY †, pop. 1,464 (B 2); OSCEOLA Co. (N.W.), pop. 8,827. 74 m. N.N.E. of Sioux City. Junc. of Chic., St. P., Minneap. & Oma. and Chic., R. I. & Pac. R.Rs. Tel. Exp. Bank. Farming and stock raising district.

Gazette ..... Thursday ..... Republican..... 1872 8 17×22 1.50 1,650
W. W. OVERHOLSER, Editor and Publisher.

Osceola County Tribune ..... Thursday ..... Democratic..... 1881 8 18×22 1.50 ‡1,100
J. H. BAHNE & SON, Editors and Publishers.

SIDNEY †, pop. 1,146 (B 7); FREMONT Co. (S.W.) pop. 16,279. 40 m. S. by E. of Council Bluffs. Chic., Burl. & Quin. R.R. Tel. Exp. Banks. Trade center of an agricultural region.

Fremont County Herald ..... Friday ..... Democratic..... 1885 4-6 15×22 1.50 1,100
G. M. WATERMAN, Editor and Publisher.

SIGOURNEY †, pop. 1,964 (J 6); KEOKUK Co. (S.E.), pop. 22,667. 75 m. N.W. of Burlington. Chic., R. I. & Pac.; Chic., Milw. & St. P. R.Rs. Tel. Exp. Banks. Manufactures of flour, lumber, iron, buggies, etc. Extensive coal deposits and abundance of good building stone, brick clay and timber. Considerable shipping business in grain, produce, etc.

Keokuk County News ..... Thursday ..... Republican..... 1860 8 18×22 1.50 2,250
SHERMAN W. NEEDHAM, Editor; W. H. NEEDHAM COMPANY, Publishers.

Review ..... Wednesday..... Democratic..... 1872 8 15×22 1.00 1,500
W. L. ETTER, Editor and Publisher.

SILVER CITY, pop. 417 (B 6); MILLS Co. (S.W.), pop. 15,053. 10 m. N.E. of Glenwood. Wabash R.R. Tel. Exp. Banks. Great stock and fruit section.

Times ..... Thursday ..... Independent .. 1897 8 15×22 1.50 ‡700
E. A. STEVENS, Editor and Publisher.

SIOUX CENTER, pop. 841 (A 2½); SIOUX Co. (N.W.), pop. 24,021. 44 m. N. of Sioux City. Gt. N'thern R.R. Tel. Exp. Bank.

Nieuwsblad (Hollandish) ..... Wednesday..... Republican..... 1892 8 15×22 1.25 800
VAN DER MEULEN & VAN DONSELAAR, Editors and Publishers.

SIOUX CITY †, pop. ‖47,828 (A 3½); WOODBURY Co. (W.), pop. 60,859. On Missouri R., abt. 100 m. N. by W. of Council Bluffs. Chic., Milw. & St. P.; Ill. Cent. and other R.Rs. Tel. Exp. Banks. Manufacturing center, with an extensive linseed oil mill, boiler works, windmill, pump and well machinery works, large breweries, cement works, tannery, electrical and brass works, vinegar and pickling works, soap factory, planing mills, sash and door factory, agricultural implement works, flour mills, common and paving brick and sewer pipe works, several brick yards and potteries, two large candy factories. Three beef and pork packing houses and a large distributing trade. Its jobbing trade aggregates over $30,000,000. Surrounded by an extensive region of fertile agricultural and stock raising land.

Afro-American Advance (Negro)..Friday ..... Republican..... 1908 4 15×22 1.00
J. WILBUR NORRIS, Editor; NORRIS & ELLETT, Publishers.

Courier (German) ..... Thursday ..... Ind. Dem..... 1869 10 17×24 2.00 1,550
A. C. LUTZE, Editor and Publisher.

Farmers' Tribune ..... Thursday ..... Agricultural .. 1878 16-48 11×15 1.00 **51,640**
H. G. MCMILLAN & JOHN THOMPSON, Editors; FARMERS' TRIBUNE CO. (Inc.), Pubs. SEE ADVT

Journal ..... { Every Morn. & Evg. *ex. Sun* } Republican..... 1870 10-16 17×22 4.00 ✱**35,501**
Sunday edition 24-36 29,000

Journal—*in two parts, Tues. & Fri.* Weekly ..... Republican ..... 1863 12 17×22 1.00 ‡2,000
PERKINS BROS. COMPANY, Editors and Publishers. SEE ADVT

Continued on next page.

CIRCULATION: Bold face—sworn. ✱ Detailed statement. ‡ Publisher's report. Plain figures—estimated.
POPULATION: State census of 1905. * Estimated. ‖ Census of 1910. † County Seat. ⅛ Size of page.

			Estab.	Pages.	Size.	Sub.	Circ.
SIOUX CITY† (*Continued*)							
Live Stock Record	Evg. *ex. Sun*	Live Stock	1901	4	17×22	4.00	2,600
H. D. SMALLEY, Editor; RECORD PUBLISHING COMPANY.							
News	Evg. *ex. Sun*	Independent	1906	8-12	18×22	1.50	✱**15,705**
FRANK R. WILSON, Editor and Publisher.							
Stylus	Saturday	Society	1889	8	13×20		500
KITTIE HUNT, Editor; STYLUS PUBLISHING COMPANY.							
Sun (Leeds)	Thursday	Republican	1893	8	15×22	1.00	500
C. J. LEVER, Publisher.							
Svenska Monitoren (Swedish)	Friday	Republican	1895	8	15×22	1.50	4,000
OTTO E. JACOBSON, Publisher.							
Tribune	Evg. *ex. Sun*	Independent	1884	8-16	17×24	3.00	✱**37,114**
	Saturday edition			16-24			
TRIBUNE COMPANY, Publishers.							
Union Advocate	Thursday	Labor	1895	8	17×24	1.00	4,250
WM. H. BASTIAN, Editor and Publisher.							
Volksfreund (German)	Thursday	Democratic	1885	8	17×24	2.00	✱1,620
OSCAR A. HOFFMANN, Editor and Publisher.							
SIOUX RAPIDS, pop. 917 (C 3); BUENA VISTA Co. (N.W.), pop. 15,907. On Little Sioux R., abt. 20 m. N. of Storm Lake. Chic. & N. West.; Minneap. & St. L. R.Rs. Tel. Exp. Banks. Farming and stock raising district.							
Republican-Press	Thursday	Republican	1881	8	15×22	1.00	‡1,300
C. E. RYDER & G. M. SHERMAN, Editors and Publishers.							
SLATER, pop. 432 (F 5); STORY Co. (C.), pop. 23,660. 20 m. N. of Des Moines. Chic. & N. West.; Chic., Milw. & St. P. R.Rs. Tel. Exp. Bank. Trade center of a fine farming and stock raising region.							
News	Thursday	Republican	1890	8	15×22	1.00	‡600
ANDREW MALAND, Editor and Publisher.							
SLOAN, pop. 631 (A 4); WOODBURY Co. (W.), pop. 60,859. 21 m. S. by E. of Sioux City. Chic. & N. West. R.R. Tel. Exp. Banks. Agricultural and grazing region. Important flour mill industry.							
Star—*prints editions under names of Chief, Salix, and Sun, Sergeant Bluff, comb. circ.*‡1,400	Thursday	Democratic	1883	10-12	18×24	1.25	‡1,400
S. L. FRISBIE, Editor and Publisher.							
SMITHLAND, pop. 348 (B 4); WOODBURY Co. (W.), pop. 60,859. Abt. 33 m. S.E. of Sioux City. Ill. Cent. R.R. Tel. Exp. Bank. Farming and grazing section. Grain elevator.							
Sun	Thursday	Republican	1896	8	17×24	1.00	400
J. S. SHOUP, Editor; W. J. WOLFE, Publisher.							
SOLDIER, pop. 127 (B 4½); MONONA Co. (W.), pop. 16,857. 15 m. E.S.E. of Onawa. Chic. & N. West. R.R. Tel. Exp. Bank. Cement block factory. Corn and live stock.							
Tribune	Thursday	Local	1906	8	13×20	1.25	‡400
J. B. MCELWAIN, Editor and Publisher.							
SOLON, pop. 402 (L 5); JOHNSON Co. (E.), pop. 24,683. 15 m. S.S.E. of Cedar Rapids. Chic., R. I. & Pac. R.R. Tel. Exp. Bank. Farming district. Stock and grain market.							
Economy	Thursday	Non-partisan	1896	8	15×22	1.00	‡450
MRS. L. I. RIEDEL, Editor and Publisher.							
SPENCER†, pop. 3,137 (C 2); CLAY Co. (N.W.), pop. 12,711. 80 m. N.W. of Fort Dodge. Chic., Milw. & St. P.; Minneap. & St. L. R.Rs. Tel. Exp. Banks. Wagon shops, foundries and machine shops, brick yard, etc. Farming district. Hay pressing and shipping an important industry.							
Herald	Wednesday	Democratic	1891	8	16×22	1.00	‡1,500
EARL BRONSON, Editor and Publisher.							
News	Thursday	Republican	1871	8	15×22	1.00	
E. M. GLASGOW, Editor and Publisher.							
Reporter	Wednesday	Republican	1878	8	15×22	1.00	1,900
RANDALL, MCKEE & CO., Editors and Publishers.							
SPIRIT LAKE†, pop. 1,241 (C 1½); DICKINSON Co. (N.W.), pop. 8,130. 1 m. from lake of same name, 56 m. W. N. W. of Algona. Junc. Chic., Milw. & St. P. and Chic., R. I. & Pac. R.Rs. Tel. Exp. Banks. State fish hatchery. Surrounding district agricultural. Summer resort.							
Beacon	Friday	Republican	1870	8	20×26	1.50	**1,632**
O. E. SMITH, Editor and Publisher.							
Herald	Friday	Republican	1894	8	18×22	1.00	1,700
MISS JEAN PATTERSON, Editor and Publisher.							
SPRINGVILLE, pop. 584 (L 4½); LINN Co. (E.), pop. 57,362. 14 m. N.E. of Cedar Rapids. Chic., Milw. & St. P. R.R. Tel. Exp. Bank. Dairying and stock raising interests.							
New Era	Thursday	Independent	1882	8	15×22	1.25	800
S. A. GUILES, Editor and Publisher.							
STACYVILLE, pop. *353 (H 2); MITCHELL Co. (N.), pop. 14,180. 12 m. N. of Osage. Ill. Cent. R.R. Tel. Exp. Bank. Creamery. Farming district.							
Monitor	Thursday	Republican	1910	8	13×20	1.50	
D. H. MURPHY, Editor and Publisher.							
STANHOPE, pop. 272 (F 4); HAMILTON Co. (C.), pop. 19,381. 14 m. S. of Webster City. Chic. & N. West. R.R. Tel. Exp. Bank. Grain and live stock grown.							
Mail	Thursday	Republican	1894	8	15×22	1.00	‡500
HENRY H. WARNER, Editor and Publisher.							
STANTON, pop. 531 (C 6½); MONTGOMERY Co. (S.W.), pop. 17,021. 8 m. E. of Red Oak. Chic., Burl. & Quin. R.R. Tel. Exp. Banks. Flour mill, brick and cement block plants.							
Call	Thursday	Republican	1882	8	15×22	1.25	1,008
C. G. CARLTON, Editor and Publisher.							

CIRCULATION: Bold face—sworn. ✱ Detailed statement. ‡ Publisher's report. Plain figures—estimated.
POPULATION: State census of 1905. * Estimated. † County Seat. ⅛ Size of page.

Estab. Pages. Size. Sub. Circ.

STANWOOD, pop. *600 (L 5); CEDAR CO. (E.), pop. 18,368. 9 m. N. of Tipton. Chic. & N. West. R.R. Tel. Exp. Banks. Ships live stock.

Herald ..... Thursday ..... Independent .. 1892 8 17×24 1.50 600
A. W. BUSHNELL, Editor and Publisher.

STATE CENTER, pop. 962 (G 4½); MARSHALL CO. (C.), pop. 28,495. Abt. 60 m. N.N.E. of Des Moines. Iowa Cent.; Chic. & N. West. R.R. Tel. Exp. Banks. Agricultural district.

Enterprise ..... Thursday ..... Independent .. 1871 8 15×22 1.00 750
BERT MERRILL, Editor and Publisher.

STOCKPORT, pop. 251 (K 7); VAN BUREN CO. (S.E.), pop. 16,565. 15 m. N.E. of Keosauqua. Chic., Burl. & Quin. R.R. Tel. Exp. Bank.

Cyclone ..... Thursday ..... Local..... 1910 4 15×22 1.00
G. W. HOWARD, Editor and Publisher.

STORM LAKE †, pop. 2,339 (C 3); BUENA VISTA CO. (N.W.), pop. 15,907. Near a lake of the same name, 80 m. E.N.E. of Sioux City. Ill. Cent.; Chic., Milw. & St. P.; Minneap. & St. L. R.Rs. Tel. Exp. Banks. Some manufacturing. Large beet sugar factory. Trade in agricultural products. Buena Vista College.

American Free Mason ..... Monthly ..... Masonic ..... 1909 48 8×11 2.00
FREE MASON PUBLISHING COMPANY.

Buena Vista Vidette ..... Friday ..... Democratic..... 1885 8 15×22 1.50 ‡2,500
E. S. MERCOMBE, Editor and Publisher.

Pilot-Tribune ..... Friday ..... Republican ..... 1870 8 17×24 1.50 ‡1,972
CHARLES H. J. MITCHELL, Editor and Publisher.

Tack ..... { Monthly / *dur. Coll year.* } Collegiate ..... 1891 22 7×10 1.00 ‡250
STUDENTS OF BUENA VISTA COLLEGE, Editors and Publishers.

STORY CITY, pop. 1,461 (F 4); STORY CO. (C.), pop. 23,660. 48 m. N. of Des Moines. Iowa Cent.; Chic. & N. West. R.Rs. Tel. Exp. Banks. Tile and butter tub factories, creamery, etc. Grain raising section.

Herald ..... Thursday ..... Republican..... 1890 8 15×22 1.00 **1,368**
PAUL A. OLSON, Editor and Publisher.

Visergutten (Norw.-Dan.) ..... Thursday ..... Republican..... 1895 8 15×22 .65 9,600
VISERGUTTEN PUBLISHING COMPANY.

STRATFORD, pop. 521 (F 4); HAMILTON CO. (C.), pop. 19,381. 18 m. S. by W. of Webster City. Chic. & N. West. R.R. Tel. Exp. Banks. Glove factory. Agriculture.

Courier ..... Thursday ..... Republican..... 1892 8 15×22 1.50 988
L. M. & C. E. PETERSON, Editors; COURIER PUBLISHING COMPANY.

STRAWBERRY POINT, pop. 983 (K 3); CLAYTON CO. (N.E.), pop. 26,734. 50 m. W.N.W. of Dubuque. Chic., Milw. & St. P. R.R. Tel. Exp. Banks. Live stock shipped in large quantities. Extensive dairying interests. Large fishing float factory.

Mail-Press ..... Thursday ..... Non-partisan.. 1874 8 15×22 1.25 750
ARTHUR WILLIAMS, Editor and Publisher.

STRUBLE, pop. 170 (A 3); PLYMOUTH CO. (N.W.), pop. 22,818. 8 m. N.W. of Le Mars. Gt. N'thrn R.R. Tel. Exp. Bank. Farming and stock raising.

Journal ..... Friday ..... Republican..... 1902 8 15×22 1.00 ‡300
JOHN A. SAYER, Editor and Publisher.

STUART, pop. 2,046 (E 5½); GUTHRIE CO. (S.W.C.), pop. 18,013. 40 m. W. by S. of Des Moines. Chic., R. I. & Pac. R.R. Tel. Exp. Banks. Cigar factories. Agricultural region.

Herald ..... Friday ..... Republican..... 1871 8 15×22 1.50 ∗**1,220**
STUART HERALD PUBLISHING COMPANY.

News ..... Thursday ..... Independent .. 1888 4 20×26 1.00 550
J. B. RICHARDSON, Editor and Publisher.

SUMNER, pop. 1,474 (J 3); BREMER CO. (N.E.), pop. 15,973. 22 m. N.E. of Waverly. Chic. Gt. West. R.R. Tel. Exp. Banks. Dairying and produce raising district.

Gazette ..... Thursday ..... Independent .. 1881 8 15×22 1.50 900
HOMER P. BRANCH, Editor and Publisher.

SUTHERLAND, pop. 662 (C 2½); O'BRIEN CO. (N.W.), pop. 16,710. 14 m. S.E. of Primghar. Chic. & N.West. R.R. Tel. Exp. Banks. Shipping point of a grain and stock raising section.

Courier ..... Friday ..... Republican..... 1882 8 15×22 1.25 800
S. S. SHERMAN, Editor and Publisher.

SWEA CITY, pop. 373 (E 2); KOSSUTH CO. (N.), pop. 21,963. 25 m. N. by W. of Algona. Chic., R. I. & Pac. R.R. Tel. Exp. Banks. Lumber, grain and live stock.

Herald ..... Thursday ..... Ind. Rep..... 1895 8 13×20 1.00 400
RAY SPERBECK, Editor; SPERBECK & SON, Publishers.

TABOR, pop. 953 (B 7); FREMONT CO. (S.W.), pop. 16,279. 30 m. S.E. of Council Bluffs. Tabor & N'thrn R.R. Tel. Exp. Banks. Tabor College (Congregational).

Beacon ..... Friday ..... Republican..... 1881 8 15×22 1.25 700
W. C. MCCLINTOCK, Editor and Publisher.

TAMA, pop. 2,412 (H 4½); TAMA CO. (E.C.), pop. 23,291. 50 m. W. of Cedar Rapids. Chic. & N.West.; Chic., Milw. & St. P. R.Rs. Tel. Exp. Banks. Excellent water power from Iowa River. Large machine shop, large egg case filler factory and other smaller industries. Grain and stock raising section.

Herald ..... Thursday ..... Republican..... 1875 8-12 17×24 1.50 ‡1,850
C. J. WONSER, Editor and Publisher.

News ..... Thursday ..... Democratic..... 1897 8 17×22 1.50 ‡1,200
A. E. JACKSON, Editor and Publisher.

TERRIL, pop. 212 (D 2); DICKINSON CO. (N.W.), pop. 8,130. 15 m. S.E. of Spirit Lake. Minneap. & St. L. R.R. Tel. Exp. Banks.

Tribune ..... Friday ..... Ind. Rep..... 1899 8 15×22 1.50 450
CHARLES A. PICKERING, Editor and Publisher.

CIRCULATION: Bold face—sworn. ∗ Detailed statement. ‡ Publisher's report. Plain figures—estimated.
POPULATION: State census of 1905. * Estimated. † County Seat. Size of page.

Estab. Pages. ⅛Size. Sub. Circ.

THOMPSON, pop. 431 (F 2); WINNEBAGO Co. (N.), pop. 12,043. 12 m. N.W. of Forest City. Chic., R. I. & Pac. R.R. Tel. Exp. Banks. Farming district.

Courier ..... Thursday ..... Republican..... 1893 8 13×20 1.00 **500**
IRVE TOWNSEND, Editor and Publisher.

THOR, pop. 259 (E 3); HUMBOLDT Co. (N.W.C.), pop. 12,122. 9 m. E. of Dakota City. Chic. & N. West. R.R. Tel. Exp. Bank.

Enterprise—*prints editions under name of Star Tribune, Badger and Vincent* ..... Thursday ..... Republican..... 1901 8 13×20 1.00 500
L. O. SHERMAN, Editor and Publisher.

THORNTON, pop. 293 (G 3); CERRO GORDO Co. (N.), pop. 21,534. 18 m. S.W. of Mason City. Chic. Gt. West. R.R. Tel. Exp. Bank. Creamery. Cement tile factory.

Enterprise ..... Thursday ..... Republican..... 1892 8 15×22 1.00 528
H. H. HALLETT, Editor and Publisher.

THURMAN, pop. 355 (B 7); FREMONT Co. (S.W.), pop. 16,279. 12 m. N.W. of Sidney. Nearest railroad, tel. and exp. sta., McPaul. Chic., Burl. & Quin. R.R. Bank. Corn and fruit.

Times ..... Friday ..... Independent... 1906 8 13×20 1.00 ‡780
C. E. WITHEROW, Editor and Publisher.

TINGLEY, pop. 478 (E 7); RINGGOLD Co. (S.) pop. 13,955. 12 m. N.N.E. of Mount Ayr. Chic., Burl. & Quin. R.R. Tel. Exp. Bank. Farming interests.

Vindicator ..... Thursday ..... Republican..... 1889 8 13×20 1.25 750
W. E. BURLEIGH, Editor and Publisher.

TIPTON †, pop. 2,125 (L 5); CEDAR Co. (E.), pop. 18,368. 40 m. N.W. of Davenport. Chic., R. I. & Pac.; Chic. & N. West. R.Rs. Tel. Exp. Banks. Grain and stock raising district. Ships grain, live stock, dairy and farm products.

Advertiser ..... Thursday ..... Republican..... 1853 8 18×24 1.50 1,750
SHERMAN YATES & H. R. RIPLEY, Editors and Publishers.

Conservative ..... Wednesday ..... Democratic..... 1875 8 20×26 1.50 ‡1,875
WISENER & WISENER, Editors and Publishers.

Reformed Church Herald ..... Wednesday ..... Ref. Church ... 1895 8 8×11 .50 **1,050**
J. N. NALY, Editor and Publisher.

TITONKA, pop. 245 (E 2); KOSSUTH Co. (N.), pop. 21,963. 22 m. N.E. of Algona. Chic., R. I. & Pac. R.R. Tel. Exp. Banks. Farm implement works, planing mill, grain and lumber.

Topic ..... Thursday ..... Republican..... 1899 8 13×20 1.50 ‡1,100
LEE O. WOLFE, Editor and Publisher.

TOLEDO †, pop. 1,824 (H 4½); TAMA Co. (E.C.), pop. 23,291. 50 m. W. of Cedar Rapids. Chic. & N. West. R.R. Tel. Exp. Banks. Trade center of a farming district. Leander Clark College (United Brethren).

Chronicle ..... Thursday ..... Republican..... 1856 8 17×24 1.50
H. B. LEE, Editor; W. D. LEE & Co., Publishers.

Tama County Democrat ..... Thursday ..... Democratic..... 1874 8 17×24 1.00 1,400
J. J. MCMAHON, Editor and Publisher.

TRAER, pop. 1,407 (J 4); TAMA Co. (E.C.), pop. 23,291. 47 m. N.W. of Cedar Rapids. Chic., R. I. & Pac.; Chic. & N. West. R.Rs. Tel. Exp. Banks. Noted for the raising of fine breeds of imported horses and cattle. The surrounding country very fertile.

Farm and Real Estate Journal.....Monthly..... { Agric. & Real Estate } 1896 24-32 9×12 .75 ‡16,800
CHARLES WOOD & SON, Editors and Publishers.

Star Clipper ..... Friday ..... Republican ..... 1873 8 17×24 1.50 3,215
E. E. TAYLOR, Editor and Publisher.

TREYNOR, pop. 90 (B 6); POTTAWATTAMIE Co. (S.W.), pop. 51,867. 15 m. E. by S. of Council Bluffs, nearest railroad, tel. and exp. sta. Bank. Brick yard.

Record ..... Wednesday ..... Ind. Rep ..... 1899 8 13×20 1.00 **1,124**
O. O. BUCK, Editor and Publisher.

TRIPOLI, pop. 711 (J 3); BREMER Co. (N.E.), pop. 15,973. 17 m. N.E. of Waverly. Chic. Gt. West. R.R. Tel. Exp. Bank. Creameries. Farm produce shipped.

Leader ..... Thursday ..... Independent.. 1894 8 15×22 1.50 ‡975
H. C. KIRKPATRICK, Editor and Publisher.

TROY MILLS, pop. *174 (K 4); LINN Co. (E.), pop. 57,362. 22 m. N. of Cedar Rapids. Nearest railroad, tel., exp. and banking town, Walker. Chic., R. I. & Pac. R.R.

News—*see Walker.*

UDELL, pop. 156 (H 7); APPANOOSE Co. (S.), pop. 27,193. 9 m. N.E. of Centerville. Chic., R. I. & Pac.; Wabash R.Rs. Tel. Exp. Bank.

American ..... Thursday ..... Republican..... 1905 4-6 17×24 1.00 226
B. H. COOK, Editor; J. J. TAYLOR, Publisher.

UNDERWOOD, pop. *215 (B 6); POTTAWATTAMIE Co. (S.W.), pop. 51,867. 13 m. N.E. of Council Bluffs. Chic., Milw. & St. P.; Chic., R. I. & Pac. R.Rs. Tel. Exp. Bank.

Tribune ..... Thursday ..... Independent.. 1909 8 13×20 1.00
E. B. CHARLES, Editor and Publisher.

UNION, pop. 535 (G 4); HARDIN Co. (C.), pop. 21,856. On Iowa R., 18 m. N.N.W. of Marshalltown. Iowa Cent. R.R. Tel. Exp. Bank. Farming and live stock region.

Star ..... Friday ..... Republican..... 1875 8 17×23 1.00 1,100
CHARLES E. SENTMAN, Editor; STAR PRINTING COMPANY, Publishers.

UTE, pop. 490 (B 4½); MONONA Co. (W.), pop. 16,857. 28 m. N. E. of Onawa. Chic., Milw. & St. P.; Chic. & N. West. R.Rs. Tel. Exp. Banks. Farming and stock raising district.

Independent ..... Friday ..... Independent .. 1890 8 13×20 1.00 500
C. E. KROESEN, Editor and Publisher.

VAIL, pop. 676 (C 4½); CRAWFORD Co. (W.), pop. 21,000. 9 m. N. E. of Denison. Chic. & N. West. R.R. Tel. Exp. Bank. Leading interests, grain and live stock shipments.

Observer ..... Wednesday ..... Independent .. 1878 8 15×22 1.50 650
M. J. MONAGHAN, Editor and Publisher.

CIRCULATION: Bold face—sworn. * Detailed statement. ‡ Publisher's report. Plain figures—estimated.
POPULATION: State census of 1905. *Estimated. † County Seat. ⅛ Size of page.

Estab. Pages. ⅛Size. Sub. Circ.

VALLEY JUNCTION, pop. 2,009 (F 5½); POLK Co. (C.), pop. 96,950. 5 m. W. of Des Moines. Minneap. & St. L.; Chic., R. I. & Pac. R.Rs. Tel. Exp. Banks. Railroad shops.

Valley Express.....Thursday.....Republican..... 1893 8 15×22 1.50 900
HOMER THOMPSON, Editor and Publisher.

VAN HORNE, pop. 497 (J 4½); BENTON Co. (E.C.), pop. 24,117. 14 m. S. of Vinton. Chic., Milw. & St. P. R.R. Tel. Exp. Bank. Butter factory and two elevators. Dairying and farming interests.

Benton County Record—*prints editions under names of Courier, Keystone and Newhall*.....Friday.....Independent.. 1889 8 15×22 1.25 750
H. J. BREUER, Editor and Publisher.

VAN METER, pop. 409 (F 5½); DALLAS Co. (S.W.C.), pop. 23,035. 7 m. S.E. of Adel Chic., R. I. & Pac. R.R. Tel. Exp. Bank. Coal mines, pressed and fire brick works.

Reporter.....Friday.....Non-partisan.. 1898 8 13×20 1.00 ‡1,100
W. E. RIGGS, Editor; RIGGS PRINTING AND PUBLISHING COMPANY.

VAN WERT, pop. 438 (F 7); DECATUR Co. (S.), pop. 17,044. 12 m. N.W. of Leon. Chic., Burl. & Quin. R.R. Tel. Exp. Bank. Farming and stock raising.

Record.....Thursday.....Neutral..... 1894 8 15×22 1.00 ‡275
H. O. TUTTLE, Editor and Publisher.

VICTOR, pop. 722 (J 5); IOWA Co. (S.E.C.), pop. 18,977. 12 m. S. W. of Marengo. Chic., R. I. & Pac. R.R. Tel. Exp. Banks. Creamery. Farming and dairying section.

Record.....Wednesday.....Republican..... 1906 8 17×22 1.50 ‡1,075
G. B. FULLMER, Editor and Publisher.

VILLISCA, pop. 2,180 (D 6½); MONTGOMERY Co. (S.W.). pop. 17,021. 65 m. S.E. of Council Bluffs. Chic., Burl. & Quin. R.R. Tel. Exp. Banks. Brick and tile yards. Cooperage. Dairying, grain. and stock raising district.

Letter.....Thursday.....Democratic..... 1888 8 15×22 1.00 ‡1,500
WALLACE & SILAS, Editors and Publishers.

Review.....Thursday.....Republican..... 1871 8 15×22 1.50 **2,200**
E. L. C. WHITE, Editor; HULLINGER & WHITE, Publishers.

VINCENT, pop. 174 (F 3½); WEBSTER Co. (N.W.C.), pop. 33,425. 11 m. N.E. of Fort Dodge. Chic. Gt. West. R.R. Tel. Exp. Bank.

Star Tribune—*see Enterprise, Thor.*

VINTON †, pop. 3,487 (J 4); BENTON Co. (E.C.), pop. 24,117. 23 m. N.W. of Cedar Rapids. Chic., R. I. & Pac. R.R. Tel. Exp. Banks. Agricultural and stock raising section. Two canning factories, steel works, pearl button factory, bicycle factory and brick and tile works. Iowa College for the Blind.

Benton County Times.....Thursday.....Democratic.... 1886 8 15×22 1.00 ✱**2,850** SEE ADVT
HENRY G. KRUSE, Editor and Publisher.

Eagle.....Tues. & Fri.....Republican..... 1855 8-12 15×22 1.50 ‡2,370
BERNARD MURPHY, Editor and Publisher.

Review.....Wednesday.....Independent.. 1880 8 15×22 1.00 ‡1,400
ALLEN & HEVENER, Editors and Publishers.

WALKER, pop. 571 (K 4); LINN Co. (E.), pop. 57,362. 25 m. N. of Cedar Rapids. Chic., R. I. & Pac. R.R. Tel. Exp. Banks. Two creameries, an elevator and a grist mill. Trade in dairy and farm products.

News—*prints editions under same name for Rowley and Troy Mills*.....Friday.....Independent.. 1883 8 13×20 1.25 800
JUSTIN BARRY, Editor; C. & J. BARRY, Publishers.

WALL LAKE, pop. 619 (C 4); SAC Co. (W.), pop. 17,065. 14 m. S.W. of Sac City. Chic. & N. West.; Ill. Cent. R.Rs. Tel. Exp. Banks. Foundry and machine shop. Ships live stock, poultry, and grain.

Blade.....Friday.....Republican..... 1890 8 15×22 1.50 320
F. A. BROWN, Editor and Publisher.

WALNUT, pop. 935 (C 5½); POTTAWATTAMIE Co. (S.W.), pop. 51,867. 47 m. N.E. of Council Bluffs. Chic., R. I. & Pac. R.R. Tel. Exp. Banks. Grain and stock produced extensively in surrounding district.

Bureau.....Friday.....Republican..... 1878 8 15×22 1.50 ‡850
J. W. WAYNE & SON, Editors and Publishers.

WAPELLO †, pop. 1,393 (L 6); LOUISA Co. (S.E.), pop. 12,893. On Iowa R., 21 m. S. by W. of Muscatine. Chic., R. I. & Pac.; Musc., N. & S. R.Rs. Tel. Exp. Banks. Some manufacturing. Large canning factory. Trade center of an extensive farming country.

Republican.....Thursday.....Republican..... 1859 8 15×22 1.00 1,000
R. G. HAWKINS, Editor and Publisher.

Tribune.....Friday.....Republican..... 1898 8 15×22 1.00 ‡1,230
J. A. BIGGER, Editor and Publisher.

WASHINGTON †, pop. 4,489 (K 6); WASHINGTON Co. (S.E.), pop. 20,116. 52 m. N.W. of Burlington. Chic., R. I. & Pac.; Chic., Milw. & St. P.; Chic., Burl. & Quin. R.Rs. Tel. Exp. Banks. Extensive brick and tile factory, two large carriage factories, machine shop, scoop board factory, etc. One of the largest horse markets in the West. Large shipping trade in grain, dairy products, poultry, etc.

Democrat.....Wednesday.....Democratic..... 1878 8 17×22 1.50 ✱**2,347**
A. R. MILLER, Editor and Publisher.

Evening Journal.....Evg. *ex. Sun*.....Independent.. 1893 8 18×23 4.00 ✱**1,905** SEE ADVT
ORVILLE ELDER, Editor and Publisher.

Washington County Press.....Friday.....Republican..... 1856 8 18×22 1.50 ‡1,975
CHARLES K. NEEDHAM, Editor and Publisher.

WASHTA, pop. 434 (B 3½); CHEROKEE Co. (N.W.), pop. 15,962. 16 m. S.W. of Cherokee. Ill. Cent. R.R. Tel. Exp. Banks. Agricultural district.

Journal.....Thursday.....Independent.. 1890 8 11×18 1.00 500
H. S. SWIFT, Editor and Publisher.

CIRCULATION: Bold face—sworn. ✱ Detailed statement. ‡ Publisher's report. Plain figures—estimated.
POPULATION: State census of 1905. * Estimated. † County Seat. ⅛ Size of page.

Estab. Pages. ⅛ Size. Sub. Circ.

WATERLOO †, pop. ‖26,693 (J 3½); BLACK HAWK Co. (N.E.C.), pop. 36,617. On Cedar R., 93 m. N.E. of Des Moines. Ill. Cent.; Chic., R. I. & Pac.; Chic. Gt. West. R.Rs. Tel. Exp. Banks. Abundant water power, and large flour mills, electric light works, cooper shops, automobile and farm implement factories, and various other manufactures, and the Illinois Central R.R. repair shops. Surrounded by a fertile farming district.

Courier—*semi-weekly edition of Evening Courier*.....Tues. & Fri.....Ind. Rep..... 1858 8 17×22 1.50 1,250
JOHN C. HARTMAN, Editor; W. H. HARTMAN COMPANY (Inc.), Publishers.

Creamery Journal.....Semi-monthly..Creamery Ints. 1890 40 10×12 1.00 7,500
E. R. SHOEMAKER, Editor; FRED L. KIMBALL COMPANY, Publishers.

Deutsch-Amerikaner (German) ...Thursday.....Independent.. 1872 8 17×24 2.00 1,229
H. C. FINNERN, Publisher.

Egg Reporter.....{Monthly *ex. Mar., Aprl., May, Oct., Nov. & Dec. then s-mo*.....}Trade..... 1893 80-100 5×8 1.50 17,500
E. R. SHOEMAKER, Editor; FRED L. KIMBALL COMPANY, Publishers.

Evening Courier—*see Courier*.....Evg. *ex. Sun*.....Ind. Rep..... 1890 8-16 17×22 6.00 ***6,317** SEE ADV'T

Kimball's Dairy Farmer.....Semi-monthly ..Dairying..... 1903 32-60 10×14 .50 ‡60,483
H. E. COLBY, Editor; KIMBALL'S DAIRY FARMER COMPANY, Publishers.

Reporter..... .Evg. *ex. Sun*.....Republican..... 1896 8-16 17×24 5.00 ***5,693**
L. G. PARROTT, Editor; MATT. PARROTT & SONS, Publishers.

Times-Tribune.....Morn. *ex. Mon*...Democratic..... 1879 8-16 17×23 3.00
W. A. REED, Editor; WATERLOO TIMES-TRIBUNE COMPANY (Inc.), Publishers.

Unionist.....Thursday .....Labor ..... 1910 8 15×22 1.00
GEORGE E. SHANK, Editor; CENTRAL LABOR UNION, Publishers.

Woman's Standard .....Monthly .....Woman Suff.. 1886 4 11×16 .50 ‡800
J. O. STEVENSON, Editor; IOWA EQUAL SUFFRAGE ASSOCIATION, Publishers.

WAUCOMA, pop. 531 (J 2½); FAYETTE Co., (N.E.), pop. 28,552. 22 m. S.W. of Decorah. Chic., Milw. & St. P. R.R. Tel. Exp. Bank. Grain and live stock district.

Sentinel .....Thursday .....Republican..... 1885 8 15×22 1.00 **500**
J. NELSON WALKER, Editor and Publisher.

WAUKON †, pop. 2,036 (L 2); ALLAMAKEE Co. (Ex.N.E.), pop. 18,222. 18 m. E. of Decorah. Chic., Milw. & St. P. R.R. Tel. Exp. Banks. Iron mines, wagon works, machine shops, creameries, etc., and large shipments of grain, produce and live stock.

Allamakee Journal—*see Lansing*.

Democrat .....Wednesday .....Democratic..... 1877 8 15×22 1.50 **1,456**
EDGAR F. MEDARY, Editor and Publisher.

Republican..... .....Wednesday.....Republican..... 1877 8 15×22 1.25 1,500
A. P. BOCK, Editor and Publisher.

Standard .....Thursday .....Republican..... 1868 8 15×22 1.50 ‡1,500
JOHN H. DE WILD, Editor and Publisher.

WAVERLY †, pop. 3,353 (J 3); BREMER Co. (N.E.), pop. 15,973. On Cedar R., 12 m. N. of Cedar Falls. Ill. Cent.; Chic. Gt. West.; Chic., R. I. & Pac. R.Rs. Tel. Exp. Banks. Some manufacturing. Breeding of horses, cattle, and swine largely carried on.

Bremer County Independent.....Thursday .....Independent.. 1865 8 17×24 1.50 **1,500**
J. F. GRAWE, Editor and Publisher.

Democrat .....Thursday .....Democratic..... 1880 8 20×24 1.50 1,600
C. W. MILLER, Editor and Publisher.

Phœnix (German) .....Wednesday.....Democratic..... 1884 8 18×24 2.00 1,600
G. A. GROSSMANN, Editor and Publisher.

Republican.....Thursday .....Republican..... 1856 8 20×24 1.50 ‡1,400
W. H. TYRRELL, Editor and Publisher.

WAYLAND, pop. 430 (K 6); HENRY Co. (S.E.), pop. 17,722. 16 m. N.W. of Mount Pleasant. Iowa Cent. R.R. Tel. Exp. Bank. Farming and stock raising district.

News .....Wednesday.....Local..... 1895 8 15×22 1.00 650
JOHN DOLPH & SON, Publishers.

WEBB, pop. *2 0 (D 3); CLAY Co. (N.W.), pop. 12,711. 16 m. S.E. of Spencer. Chic., Milw. & St. P. R.R. Tel. Exp. Bank. Grain and potatoes grown.

Record .....Friday .....Independent.. 1900 8 17×24 1.00 ‡480
J. L. ADDINGTON, Editor and Publisher.

WEBSTER CITY †, pop. 4,797 (F 3½); HAMILTON Co. (C.), pop. 19,381. 20 m. E. of Fort Dodge. Ill. Cent.; Chic. & N. West.; Crooked Creek R.Rs. Tel. Exp. Banks. Mineral springs and coal mines. Grain raising section.

Freeman—*weekly edition of Freeman-Tribune — circ. includes that of Tribune*.....Tuesday.....Republican..... 1857 12 15×22 1.50 **2,350**

Freeman-Tribune—*see Freeman, also Tribune*.....Evg. *ex. Sun*.....Republican..... 1894 8 18×24 5.00 **1,008**
W. F. HUNTER, Editor; FREEMAN-TRIBUNE PUBLISHING COMPANY.

Herald .....Thursday .....Democratic..... 1883 8-12 17×24 1.00 1,400
HERALD PUBLISHING COMPANY.

Journal.....Thursday .....Republican..... 1894 8 17×22 1.00 2,300
GEORGE C. TUCKER, Editor; JOURNAL PUBLISHING COMPANY (Inc.).

Tribune—*weekly edition of Freeman-Tribune — for circ. see Freeman*.....Friday .....Republican..... 1885 12 15×22 1.50
FREEMAN-TRIBUNE PUBLISHING COMPANY.

WELDON, pop. 319 (F 7); DECATUR Co. (S.), pop. 17,044. 9 m. N. of Leon. Chic., Burl. & Quin. R.R. Tel. Exp. Bank.

American .....Thursday .....Independent.. 1907 8 13×20 1.00
R. C. HOADLEY, Editor and Publisher, Garden Grove.

CIRCULATION: Bold face—sworn. * Detailed statement. ‡ Publisher's report. Plain figures—estimated.
POPULATION: State census of 1905. *Estimated. ‖ Census of 1910. † County Seat. ⅛ Size of page.

			Estab.	Pages.	Size.	Sub.	Circ.
WELLMAN, pop. 663 (K 5½); WASHINGTON Co. (S.E.), pop. 20,116. 17 m. N.W. of Washington. Chic., R. I. & Pac. R.R. Tel. Exp. Banks.							
Advance	Thursday	Local	1889	8	15×22	1.50	1,200
E. I. COFFEY, Editor and Publisher.							
WELLSBURG, pop. 263 (H 4); GRUNDY Co. (N.E.C.), pop. 13,607. 9 m. N.W. of Grundy Centre. Chic., R. I. & Pac. R.R. Tel. Exp. Bank.							
Herald	Thursday	Ind.Rep	1906	8	15×22		690
J. VANDERWICKEN, Editor and Publisher.							
WESLEY, pop. 532 (F 2½); KOSSUTH Co. (N.), pop. 21,963. 12 m. E. of Algona. Chic., Milw. & St. P. R.R. Tel. Exp. Banks. Creamery.							
News-World	Friday	Republican	1891	8	15×22	1.25	‡1,000
S. L. SHERMAN, Editor and Publisher.							
WEST BEND, pop. 691 (E 2½); PALO ALTO Co. (N.W.), pop. 14,132. 20 m. S.W. of Algona. Chic., R. I. & Pac. R.R. Tel. Exp. Banks. Agricultural district.							
Journal	Thursday	Republican	1889	8	13×20	1.00	‡900
THOMAS & LENA LARSON, Editors and Publishers.							
WEST BRANCH, pop. 657 (L 5); CEDAR Co. (E.), pop. 18,368. 28 m. S.S.E. of Cedar Rapids. Chic., R. I. & Pac. R.R. Tel. Exp. Banks. Some manufacturing.							
Times	Thursday	Republican	1875	8	13×20	1.25	1,050
Ross LEECH, Editor and Publisher.							
WEST BURLINGTON (*Station of Burlington P.O.*), pop. 1,137 (L 7); DES MOINES Co. (S.E.), pop. 37,472.							
Advertiser	Thursday	Local	1907	8	13×20	1.00	
CHARLES F. FISHER, Editor and Publisher.							
WESTGATE, pop. 243 (K 3); FAYETTE Co. (N.E.), pop. 28,552. 25 m. S.W. of West Union. Chic. Gt. West., R.R. Tel. Exp. Bank. Dairying district.							
Herald	Thursday	Local	1897	8	15×22	1.00	350
CLARENCE B. GOWEN, Editor; HERALD PUBLISHING COMPANY.							
WEST LIBERTY, pop. 1,623 (L 5½); MUSCATINE Co. (S.E.), pop. 28,171. 38 m. W. of Davenport. Chic., R. I. & Pac. R. R. Tel. Exp. Banks. Tile and carriage works, etc., and farming and dairying interests. Condensed milk factory. Extensively engaged in raising fine blooded stock, in which the district is perhaps only surpassed by the Blue Grass region of Kentucky.							
Index	Thursday	Republican	1868	8	17×24	1.50	‡1,150
INDEX PRINTING COMPANY (Inc.), Editors and Publishers.							
WEST POINT, pop. 594 (L 7); LEE Co. (Ex.S.E), pop. 38,006. 11 m. N.W. of Fort Madison. Chic., Burl. & Quin. R.R. Tel. Exp. Bank. Canning, handle, carriage and basket factories, flour mills, elevator. *Farming trade center.*							
Bee	Thursday	Democratic	1893	4-8	17×24	1.00	960
J. M. POHLMEYER, Editor and Publisher.							
WEST SIDE, pop. 449 (C 4); CRAWFORD Co. (W.), pop. 21,000. 14 m. N.E. of Denison. Chic. & N. West. R.R. Tel. Exp. Banks. Farming country.							
Journal	Friday	Independent	1891	8	15×22	1.50	‡500
MAX R. HUESCHEN, Editor and Publisher.							
WEST UNION †, pop. 1,883 (K 3); FAYETTE Co. (N.E.), pop. 28,552. 74 m. N. of Cedar Rapids. Chic., R. I. & Pac.; Chic., Milw. & St. P. R.Rs. Tel. Exp. Banks. Large creamery. Fertile agricultural section.							
Argo-Gazette	Wednesday	Republican	1881	8	15×22	1.50	∗**2,224**
WALTER H. BEALL, Editor and Publisher.							
Fayette County Union	Wednesday	Democratic	1853	8	15×22	1.50	‡2,100
E. A. MCILREE, Editor and Publisher.							
WHAT CHEER, pop. 2,531 (J 6); KEOKUK Co. (S.E.), pop. 22,667. 10 m. N.W. of Sigourney. Chic., R. I. & Pac.; Chic. & N. West. R.Rs. Tel. Exp. Banks. Coal mining principal industry, there being six mining companies; also three large machine shops making miners' supplies. Fine farming and stock raising country.							
Chronicle	Friday	Republican	1888	4	17×24	1.25	‡700
GEO. A. POFF, Editor and Publisher.							
Patriot	Thursday	Republican	1880	8	15×22	1.50	‡1,860
C. M. GATES, Editor; WHAT CHEER PRINTING COMPANY, Publishers.							
WHEATLAND, pop. 514 (M 5); CLINTON Co. (E.), pop. 42,793. 32 m. N.N.W. of Davenport. Junc. Chic. & N. West. and Chic., Milw. & St P. R Rs. Tel. Exp. Bank. Creamery, brick and tile factory. *Farming region.*							
Buxton's Gazette	Friday	Democratic	1888	8	17×22	1.50	‡850
F. W. BUXTON & SON, Editors and Publishers.							
WHITING, pop. *572 (A 4); MONONA Co. (W.), pop. 16,857. 7 m. N.N.W. of Onawa. Chic. & N. West. R.R. Tel. Exp. Bank.							
Argus	Thursday	Local	1908	8	15×22	1.25	
J. WILLIAM HOWE, Editor and Publisher.							
WHITTEMORE, pop. 485 (E 2½); KOSSUTH Co. (N.), pop. 21,963. 11 m. W of Algona. Chic., Milw. & St. P. R.R. Tel. Exp. Bank. Creamery and elevator.							
Champion	Thursday	Independent	1892	8	15×22	1.50	800
TOM J. WHITE, Editor and Publisher.							
WILLIAMS, pop. 523 (F 3½); HAMILTON Co. (C.), pop. 19,381. 15 m. E. of Webster City. Ill. Cent. R.R. Tel. Exp. Bank. Elevators, creamery, etc.							
Wasp	Thursday	Republican	1897	4	15×22	1.00	**850**
LLOYD WALTERICK, Editor and Publisher.							
WILLIAMSBURG, pop. 1,026 (K 5); Iowa Co. (S.E.C.), pop. 18,977. 35 m. S. of Cedar Rapids. Chic., Milw. & St. P. R.R. Tel. Exp. Banks. Rich farming country and the center of a fine stock industry.							
Journal-Tribune	Thursday	Independent	1884	8	15×22	1.50	**1,719**
T. T. OSBORN & J. P. GALLAGHER, Editors and Publishers.							

CIRCULATION: Bold face—sworn. ∗ Detailed statement. ‡ Publisher's report. Plain figures—estimated.
POPULATION: State census of 1905. * Estimated. † County Seat. ⅛ Size of page.

Estab. Pages. ⅛Size. Sub. Circ.

WILTON JUNCTION, pop. 1,139 (L 5½); MUSCATINE Co. (S.E.), pop. 28,171. 12 m. N. of Muscatine. Chic., R. I. & Pac. R.R. Tel. Exp. Banks. Some manufacturing. Agricultural and stock raising region.

Advocate-Review ..... Saturday.....Republican..... 1867 4 20×26 1.00 800
E. W. CLARK, Editor and Publisher.

WINFIELD, pop. 960 (L 6); HENRY Co. (S.E.), pop. 17,722. 34 m. N.W. of Burlington. Junc. of Chic., Burl. & Quin.; Iowa Cent. R.Rs. Tel. Exp. Banks. Machine shop, sash and door and tile factories, planing mill. Farming district.

Beacon .....Thursday .....Local..... 1881 8 15×22 1.00 912
E. C. HINKLE & J. R. STINSON, Editors and Publishers.

WINTERSET†, pop. 2,956 (E 6); MADISON Co. (S.W.C.), pop. 16,707. 42 m. S.W. of Des Moines. Chic., R. I. & Pac. R.R. Tel. Exp. Banks. Several mills. Surrounded by fine farming lands. Grain, produce and live stock largely shipped. Flour mills, granite polishing works, brick and tile works. Stone crushing.

Madisonian .....Thursday .....Republican..... 1856 8 18×24 1.00 ***2,234**
ED M. SMITH, Editor and Publisher.

News.....Friday .....Democratic..... 1868 8 15×22 1.00
ARTHUR GOSHORN, Editor and Publisher.

Reporter.....Thursday .....Republican..... 1885 8 15×22 1.00 ‡1,850
J. W. MILLER, Editor and Publisher.

WINTHROP, pop. 607 (K 3½); BUCHANAN Co. (N.E.C.), pop. 19,134. 8 m. E. of Independence. Ill. Cent. R.R. Tel. Exp. Banks. Wagon factories, creamery, etc.

News .....Thursday.....Republican..... 1890 8 15×22 1.00 700
J. N. GRAY, Editor and Publisher.

WODEN, pop. 200 (F 2); HANCOCK Co. (N.), pop. 12,987. 15 m. N.W. of Britt. Chic., R. I. & Pac. R.R. Tel. Exp. Bank. Three elevators, lumber yards, wagon shop.

Watchman.....Thursday .....Republican..... 1898 8 15×22 1.00 400
W. E. SAGE, Editor and Publisher.

WOODBINE, pop. 1,507 (B 5); HARRISON Co. (W.), pop. 23,762. 38 m. N.N.E. of Council Bluffs. Ill. Cent.; Chic. & N. West. R.Rs. Tel. Exp. Banks. Grain and stock raising country.

Chronicle .....Thursday .....Republican..... 1891 8 15×22 1.00 1,250
GEORGE G. ADAMS, Editor and Publisher.

Twiner .....Friday .....Republican..... 1879 8 15×22 1.50 **1,160**
CHARLES W. BAYS, Editor and Publisher.

WOODWARD, pop. 620 (F 5); DALLAS Co. (S.W.C.), pop. 23,035. 28 m. N.W. of Des Moines. Chic., Milw. & St. P. R.R. Tel. Exp. Banks. Farming district.

Enterprise .....Thursday .....Independent .. 1887 8 15×22 1.00 700
CHARLES HAWORTH, Editor and Publisher.

WOOLSTOCK, pop. 252 (F 3½): WRIGHT Co. (N.C.), pop. 17,629. 13 m. S.W. of Clarion. Chic. & N. West R.R. Tel. Exp. Bank.

News—*see Times-Gazette, Eagle Grove.*

WYOMING, pop. 808 (M 4½); JONES Co. (E.) pop. 20,427. 52 m. N.N.W. of Davenport. Chic., Milw. & St. P. R.R. Tel. Exp. Bank. Large creamery. Surrounded by a dairying, grazing and farming district.

Journal .....Thursday .....Ind. Rep..... 1871 4 20×26 1.75
W. I. CHAMBERLAIN, Editor and Publisher.

YALE, pop. 302 (E 5); GUTHRIE Co. (S.W.C.), pop. 18,013. 16 m. N.E. of Guthrie Centre. Chic., Milw. & St. P. R.R. Tel. Exp. Bank. Grain and lumber shipped.

Tribune.....Friday .....Republican..... 1897 8 13×20 1.00 800
CHARLES O. SAWYER, Editor and Publisher.

ZEARING, pop. 476 (G 4); STORY Co. (C.), pop. 23,660. 18 m. N.E. of Nevada. Iowa Cent. R.R. Tel. Exp. Bank. Agricultural section. Grain and live stock shipped.

Advocate .....Thursday .....Republican..... 1908 8 15×22 1.00 **585**
GUY W. MILLS, Editor and Publisher.

CIRCULATION: Bold face—sworn. * Detailed statement. ‡ Publisher's report. Plain figures—estimated.
POPULATION: State census of 1905. * Estimated. † County Seat. ⅛ Size of page.

KANSAS.

Population 1,606,361.

STATE CAPITAL, TOPEKA.

KANSAS is bounded north by Nebraska, east by Missouri, south by Oklahoma, and west by Colorado. Its length from east to west is 410 miles, and from north to south 207 miles; land area, 81,700 square miles. The surface is chiefly undulating in the east, while the western part has a rolling and varied surface, and until recently has been devoted to stock raising, but irrigation works are gradually changing it to an agricultural district of great fertility. There are no mountains, very few lakes, and those small and shallow; no marshes but salt marshes, and these are valuable. The bottom and table lands are chiefly a rich black loam, and highly productive. When the state was settled only five per cent. of the area was forest, and this was distributed mainly along streams and in occasional groves and small tracts; but it is estimated that the area of forest trees has since doubled by voluntary growth, transplanting, and by seed. Kansas is rapidly developing her rich mineral resources. She is said to produce fully half of the zinc of the United States, which would give Kansas an output of from 90,000 to 100,000 tons; coal is annually produced to the amount of over 6,000,000 tons; petroleum, 1,000,000 barrels, and rapidly increasing; Portland cement, 750,000 barrels; clay products to the value of more than $1,000,000, and she stands third among the states in production of salt. But Kansas is primarily an agricultural state. Winter and spring wheat, corn, rye, oats, live stock and potatoes are the chief products, while broom corn, sorghum, flax, hemp, castor beans, sugar beets, tobacco, and hay are also largely produced. Within the past twenty years, the growing of alfalfa has become one of the chief agricultural industries of the state, and large quantities of alfalfa hay are shipped east. Alfalfa meal mills have been established in many places, and the product is a valuable stock food which is becoming more generally used each year. The wheat crop of 1909 was the largest in the country, over 80,000,000 bushels; corn was 147,005,120 bushels; oats and other grains are also largely grown. Cattle raising is a prominent industry, and sheep farming is increasing in the western part. The number of cattle in the state in 1909 was 2,690,627; of hogs, 2,157,048, of horses, 958,335, and of sheep, 159,271. The total value of the live stock products of the state in 1909 was $90,000,000, and the value of all agricultural and animal products was $307,538,164.91. The live stock market and the packing house industry in Kansas City, Kansas, are exceeded only by Chicago. Dairy products are increasing rapidly, and in 1909 had a value of $12,344,099. Over 1,000,000 pounds of honey is gathered annually. The manufacture of sugar from sugar beets and the making of glass are important industries. Manufactures are being developed, and the number of establishments is rapidly increasing, especially in the southeastern part of the state, where industrial enterprises are greatly assisted by the strong flow of natural gas, the most extensive gas belt on the continent being situated in that district.

The number of newspapers and periodicals published in Kansas is 742, including 72 daily 2 tri-weekly, 8 semi-weekly, 629 weekly, 2 semi-monthly, 27 monthly, 1 bi-monthly and 1 quarterly. The places of publication number 443, of which 105, designated by a dagger (†), are county seats.

				Estab.	*Pages.*	*Size.*	*Sub.*	*Circ.*
ABILENE†, pop. 4,426 (K 5); DICKINSON Co. (N.E.C.), pop. 25,322. 95 m. W. of Topeka. Un. Pac.; Atch., Top. & S. Fe; Chic., R. I. & Pac. R.Rs. Tel. Exp. Banks. Flour and planing mills, factories, creamery, and a large shipping trade in grain and cattle.								
Chronicle	Evg. *ex. Sun*	Republican		1896	4	15×22	4.00	
Chronicle	Wednesday	Republican		1869	8	15×22	1.00	1,750
P. W. HEATH, Editor; HEATH-MCCORMICK PUBLISHING COMPANY.								
Democrat	Thursday	Democratic		1897	8	15×22	1.00	1,400
DEMOCRAT PUBLISHING COMPANY.								
Dickinson County News	Thursday	Democratic		1888	8	15×22	1.00	1,400
J. W. HOWE, Editor and Publisher.								
Reflector	Evg. *ex. Sun*	Republican		1887	4	15×22	5.00	‡800
Reflector	Thursday	Republican		1883	12	15×22	1.25	‡2,000
REFLECTOR PUBLISHING COMPANY.								
ADA, pop. *160 (J 4); OTTAWA Co. (N.C.), pop. 11,435. 10 m. W. of Minneapolis. Atch., Top. & S. Fe R.R. Tel. Exp. Bank. Elevators. Grain and cattle district.								
Recorder	Thursday	Local		1909	6	15×22	1.00	
W. S. PRICE & SONS, Editors and Publishers.								

CIRCULATION: Bold face—sworn. * Detailed statement. ‡ Publisher's report. Plain figures—estimated.
POPULATION: County assessors' reports, 1910. * Estimated. † County Seat. ⅛ Size of page.

Estab. Pages. ⅛Size. Sub. Circ.

ADMIRE, pop. *205 (M 5); LYON Co. (E.C.), pop. 25,047. 17 m. N.E. of Emporia. Mo. Pac. R.R. Tel. Exp. Bank.

Northern Star.....Thursday .....Local..... 1909 4 13×20 1.00
ROBERT L. HENDERSON, Editor and Publisher.

AGRA, pop. *355 (F 3); PHILLIPS Co. (N.), pop. 14,913. 10 m. E. of Phillipsburg. Chic., R. I. & Pac. R.R. Tel. Exp. Bank. Grain and alfalfa growing and dairying.

Sentinel.....Thursday .....Independent.. 1903 8 15×22 1.00 ‡400
A. R. GROSS, Editor and Publisher.

ALDEN, pop. *350 (H 6); RICE Co. (C.), pop. 14,217. 9 m. S.W. of Lyons. Atch., Top. & S. Fe R.R. Tel. Exp. Bank. Corn, alfalfa and live stock.

Journal.....Thursday .....Democratic..... 1905 6 17×24 1.00 ‡480
W. E. DAVIS, Editor and Publisher.

ALLEN, pop. *360 (M 5); LYON Co. (E.C.), pop. 25,047. 18 m. N. of Emporia. Mo. Pac. R.R. Tel. Exp. Bank. Corn, cattle and hogs.

Enterprise.....Thursday .....Non-political.. 1900 4 15×22 1.00 **500**
W. H. HOTTLE, Editor and Publisher.

ALMA †, pop. *798 (M 4½); WABAUNSEE Co. (N.E.), pop. 12,419. 36 m. W. by S. of Topeka. Atch., Top. & S. Fe; Chic., R. I. & Pac. R.Rs. Tel. Exp. Banks. Flour mill. Surrounded by a farming and stock raising section.

Enterprise.....Friday .....Republican..... 1884 8 17×24 1.50 ✱**1,568**
SAGE & LITTLE, Editors and Publishers.

Signal.....Thursday .....Republican..... 1890 8 15×22 1.00 ‡1,400
E. D. KNOX, Editor and Publisher.

ALMENA, pop. *900 (E 3); NORTON Co. (N.W.), pop. 11,153. 20 m. N.W. of Logan. Chic., Burl. & Quin.; Chic., R. I. & Pac. R.Rs. Tel. Exp. Bank. Feed and other mills. Farming and stock raising district. Large stock feeding yards.

Norton County Plaindealer.....Thursday .....Republican..... 1888 8 20×26 1.00
LEON W. MATHEWS, Editor and Publisher.

ALTAMONT, pop. *610 (O 8); LABETTE Co. (S.E.), pop. 35,108. 12 m. W. of Oswego. St. L. & San Fran. R.R. Tel. Exp. Bank.

Journal.....Thursday.....Republican..... 1903 8 15×22 1.00 900
FRANK E. GEORGE, Editor and Publisher.

ALTA VISTA, pop. *356 (L 5); WABAUNSEE Co. (N.E.), pop. 12,419. 15½ m. S.W. of Alma. Chic., R. I. & Pac. R.R. Tel. Exp. Bank. Stock raising.

Journal.....Friday .....Republican..... 1899 8 15×22 1.00 500
W. C. COATES, Editor and Publisher.

ALTON, pop. *364 (G 3½); OSBORNE Co. (N.), pop. 12,608. 14 m. W. of Osborne. Mo. Pac. R.R. Tel. Exp. Bank. Has water power and several mills. Rich agricultural district. Farm products largely shipped.

Empire.....Thursday .....Republican..... 1880 8 13×20 1.25 600
O. A. SCHOONOVER, Editor and Publisher.

ALTOONA, pop. 1,406 (N 7½); WILSON Co. (S.E.), pop. 19,297. 8 m. N. of Neodesha. Mo. Pac. R.R. Tel. Exp. Banks. Smelters, creamery, flour mills. Trade center of an agricultural region.

Tribune.....Thursday .....Republican..... 1903 8 16×22 1.00 800
AUSTIN V. BUTCHER, Editor and Publisher.

AMERICUS, pop. *484 (M 5½); LYON Co. (E.C.), pop. 25,047. 9 m. N.W. of Emporia. Mo., Kans. & Tex. R.R. Tel. Exp. Bank. Large quantities of good building stone are quarried. Creamery. Dairying and farming section.

Greeting.....Thursday .....Non-political.. 1890 4 15×22 1.00 ✱**750**
D. C. GRINELL & SON, Editors and Publishers.

ANTHONY †, pop. 2,835 (H 8); HARPER Co. (S.), pop. 14,256. 56 m. S.W. of Wichita. Mo. Pac.; Atch., Top. & S. Fe; Kans. S'thwest.; Chic., R. I. & Pac.; K. City, Mex. & Orient R.Rs. Tel. Exp. Banks. Large flour mill, salt works, two grain elevators. Farming and stock raising interests.

Bulletin.....Friday .....Democratic..... 1899 8 15×22 1.50 ‡1,100
W. L. HUTCHINSON, Editor and Publisher.

Republican.....Friday .....Republican..... 1879 8 15×22 1.50 1,250
W. E. BLACKBURN, Editor and Publisher.

ARGENTINE, pop. *7,500 (P 4); WYANDOTTE Co. (N.E.), pop. 109,804. 5 m. S.W. of Kansas City. Atch., Top. & S. Fe R.R. Tel. Exp. Banks. Zinc and chemical works, railroad car and machine shops. Farming interests.

Republic.....Thursday .....Independent.. 1887 4 18×24 1.00 **550**
GRANT S. LANDREY, Editor and Publisher.

ARGONIA, pop. *431 (J 8); SUMNER Co. (S.), pop. 30,042. 22 m. W. of Wellington. Junc. Atch., Top. & S. Fe.; Mo. Pac. R.Rs. Tel. Exp. Banks. Agricultural and live stock district.

Clipper.....Friday .....Independent.. 1884 8 15×22 1.00 480
MERVIN O. CISSEL, Editor and Publisher.

ARKANSAS CITY, pop. 8,342 (K 8½); COWLEY Co. (S.E.), pop. 33,491. On Arkansas R., 14 m. S. of Winfield. Atch., Top. & S. Fe.; Mo. Pac.; St. L. & S. Fran.; and other R.Rs. Tel. Exp. Banks. Water power, and several mills, two broom factories and a windmill factory. Surrounded by a fertile agricultural and stock raising country.

Traveler.....Evg. *ex. Sun*.....Republican..... 1886 8 13×20 5.00 ‡1,850
R. C. HOWARD, Editor and Publisher.

X-Rays.....Evg. *ex. Sun*.....Democratic..... 1903 8 13×20 4.00 ‡1,526

X-Rays-Democrat—*weekly edition of X-Rays*.....} Saturday .....Democratic..... 1878 8 13×20 1.00 ‡2,160
HENRY B. FUNK, Editor; X-RAYS PRINTING COMPANY, Publishers.

ARLINGTON, pop. *378 (H 7); RENO Co. (S.), pop. 37,346. 17 m. S.W. of Hutchinson. Chic., R. I. & Pac. R.R. Tel. Exp. Bank. Farming district. Some manufacturing.

Enterprise.....Friday .....Republican..... 1885 8 18×24 1.00 600
M. L. BARRETT, Editor and Publisher.

CIRCULATION: Bold face—sworn. ✱ Detailed statement. ‡ Publisher's report. Plain figures—estimated.
POPULATION: County assessors' reports, 1910. * Estimated. † County Seat. ⅛ Size of page.

			Estab.	Pages.	Size.	Sub.	Circ.
ASHLAND†, pop. *493 (E 8); CLARK Co. (S.), pop. 3,879. 40 m. S. by E. of Dodge City. Atch., Top. & S. Fe R.R. Tel. Exp. Bank. Agricultural section.							
Clark County Clipper	Thursday	Independent	1884	4	17×24	1.00	525
H. C. MAYSE, Editor and Publisher.							
ATCHISON†, pop. 16,691 (O 3½); ATCHISON Co. (N.E.), pop. 27,805. On Missouri R., 22 m. N.W. of Leavenworth. Atch., Top. & S. Fe and three other lines of R.R. Tel. Exp. Banks. Most important commercial city in the state, having a very large export trade in grain, flour and live stock; also an extensive lumber trade. Six large flour mills, and about sixty manufacturing establishments, employing over 3000 hands. Supply center of a large portion of the state. Several colleges and other educational institutions.							
Champion—*Thursday edition is used as a weekly*	Evg. *ex. Sun*	Ind. Rep		4-8	15×22	3.00	
CHAMPION PUBLISHING COMPANY.							
Globe	Evg. *ex. Sun*	Independent	1877	4	19×24	5.20	✱6,775
Globe	Thursday	Independent	1878	8	19×24	.25	✱8,009 SEE ADVT
GLOBE PUBLISHING COMPANY.							
Kansas Staats Anzeiger (German)—*see Herold, Wichita.*							
Western Chief	Monthly	I. O. R. M.	1901	16	9×12	.50	‡1,500
C. A. WOLF, Editor and Publisher.							
ATHOL, pop. *300 (G 3); SMITH Co. (N.), pop. 15,564. 8 m. W.S.W. of Smith Centre. Chic., R. I. & Pac. R.R. Tel. Exp. Bank. Grain growing.							
Record	Thursday	Local	1908	8	13×20	1.00	
W. A. WILLIAMSON, Editor and Publisher.							
ATLANTA, pop. *500 (L 7½); COWLEY Co. (S.E.), pop. 33,491. 20 m. N.E. of Winfield. St. L. & S. Fran. R.R. Tel. Exp. Bank.							
Journal	Friday	Local	1907	8	13×20	1.00	351
CHARLES MOODY, Editor and Publisher.							
ATTICA, pop. *428 (H 8); HARPER Co. (S.), pop. 14,256. 47 m. W. of Wellington. Atch., Top. & S. Fe R.R. Tel. Exp. Bank. Rich agricultural district. Large shipping trade in grain, fruit, live stock and general farm produce.							
Independent	Friday	Independent	1895	8	13×20	1.00	550
L. D. HARDING, Editor and Publisher.							
ATWOOD†, pop. *513 (B 3); RAWLINS Co. (N.W.), pop. 6,171. 27 m. W. of Oberlin. Chic., Burl. & Quin. R.R. Tel. Exp. Banks. Farming and grazing section.							
Republican-Citizen and Patriot	Friday	Democratic	1880	8	13×20	1.00	1,400
J. A. ROSS, Editor; ATWOOD PUBLISHING COMPANY.							
Square Deal	Friday	Ind. Rep	1905	8	13×20	1.00	980
F. D. GREASON, Editor and Publisher.							
AUGUSTA, pop. 1,305 (L 7); BUTLER Co. (S.E.), pop. 22,647. 20 m. E. of Wichita. Atch., Top. & S. Fe; St. L. & San Fran. R.Rs. Tel. Exp. Bank. Extensive stone quarries and several mills. Natural gas. Large shipments of grain, wool, live stock, etc.							
Gazette	Evg. *ex. Sun*	Democratic	1902	4	15×22	3.00	
T. SEXTON, Editor and Publisher.							
Journal	Friday	Independent	1888	8	15×22	1.50	600
WILL H. CADY, Editor and Publisher							
AXTELL, pop. *646 (M 3); MARSHALL Co. (N.E.), pop. 23,885. 24 m. E. of Marysville. St. Joseph & Grand Island; Mo. Pac. R.Rs. Tel. Exp. Banks. Trade center of a rich agricultural and stock raising district.							
Standard	Friday	Non-partisan	1897	8-12	15×22	1.00	**1,000**
FRANK A. WERNER, Editor; STANDARD PUBLISHING COMPANY.							
BALDWIN, pop. 1,211 (O 5); DOUGLAS Co. (E.), pop. 25,653. 44 m. S.E. of Topeka. Atch., Top. & S. Fe R.R. Tel. Exp. Bank. Agricultural district. Baker University.							
Baker Orange	Saturday	Collegiate	1889	6	13×20	.75	400
BAKER ORANGE PUBLISHING COMPANY.							
Ledger	Friday	Republican	1885	8	15×22	1.00	600
W. C. MARKHAM, Editor and Publisher.							
Republican	Friday	Republican	1901	8	15×22	1.00	850
ROBERT H. N. BRICKER, Editor and Publisher.							
BARNARD, pop. *227 (H 4); LINCOLN Co. (C.), pop. 10,013. 16 m. E. by N. of Lincoln. Atch., Top. & S. Fe R.R. Tel. Exp. Banks. Grain, alfalfa and live stock.							
Bee	Thursday	Local	1902	12	11×16	1.00	‡525
WILL DE VINNY, Editor and Publisher.							
BARNES, pop. *409 (L 3); WASHINGTON Co. (N.), pop. 19,761. 12 m. S.E. of Washington. Mo. Pac. R.R. Tel. Exp. Bank. Shipping trade in grain and cattle.							
Chief	Thursday	Republican	1894	4	15×22	1.00	500
MISS MAGGIE M. GROODY, Editor and Publisher.							
BAXTER SPRINGS, pop. 1,600 (P 8½); CHEROKEE Co. (Ex.S.E.), pop. 37,552. 61 m. S. of Fort Scott. St. L. & S. Fran. R.R. Tel. Exp. Bank. Coal abundant in vicinity, lead and zinc mines. Large shipments of cattle, grain, railroad ties, etc. Mineral springs of medicinal value in the cure of cutaneous diseases.							
Cherokee County Republican	Thursday	Republican	1893	8	13×20	1.00	900
GEORGE W. PETERSON, Editor; WESLEY M. SMITH, Publisher.							
News	Thursday	Independent	1882	8	13×20	1.00	1,400
CHARLES L. SMITH, Editor and Publisher.							
BEATTIE, pop. *328 (M 3); MARSHALL Co. (N.E.), pop. 23,885. 14 m. E. of Marysville. St. Joseph & Grand Island R.R. Tel. Exp. Bank. Large stone quarries. Grain and stock country.							
Eagle	Thursday	Republican	1883	4	20×26	1.00	‡750
LOYAL E. BUSENBARK, Editor and Publisher.							
BELLE PLAINE, pop.*681 (J 7); SUMNER Co. (S.), pop. 30,042. 25 m. S. of Wichita. Atch., Top. & S. Fe; Mo. Pac. R.Rs. Tel. Exp. Banks. Agricultural section. Large shipments of live stock and grain.							
News	Thursday	Independent	1879	4	15×22	1.00	‡800
J. BYRON CAIN, Editor and Publisher.							

CIRCULATION: Bold face—sworn. ✱ Detailed statement. ‡ Publisher's report. Plain figures—estimated.
POPULATION: County assessors' reports, 1910. *Estimated. † County Seat. ⟨ Size of page.

Estab. Pages. ⅛Size. Sub. Circ.

BELLEVILLE†, pop. 2,004 (J 3); REPUBLIC Co. (N.), pop. 16,589. 20 m. N. of Concordia City. Un. Pac.; Chic., R. I. & Pac. R.Rs. Tel. Exp. Banks. Two creameries, three grain elevators, and a flouring mill.

Republic County Democrat.....Thursday.....Democratic..... 1907 8 15×22 1.00 **2,300**
H. N. BOYD, Editor and Publisher.

Telescope and Freeman.....Friday.....Republican..... 1870 8-12 15×22 1.50 **2,650**
A. Q. MILLER & H. C. STICHER, Editors and Publishers.

BELOIT†, pop. 2,991 (H 4); MITCHELL Co. (N.C.), pop. 13,486. Abt. 184 m. W. of Atchison. Mo. Pac.; Un. Pac. R.Rs. Tel. Exp. Banks. Mills and grain elevators. Extensive water power and quarries of fine building limestone.

Call—*Thursday edition is used as the weekly* } Evg. *ex. Sun*.....Independent.. 1901 4 15×22 2.50 **1,500**
Thursday edition..... 1901 8 15×22 1.00 **1,000**
A. B. ADAMSON, Editor and Publisher.

Gazette.....Thursday.....Republican..... 1872 10 15×22 1.00 1,880

Gazette.....Evg. *ex. Sun*.....Republican..... 1907 4 16×22 3.00
E. W. SWAN, Editor and Publisher.

BELPRE, pop. *500 (F 7); EDWARDS Co. (S.W.C.), pop. 7,047. 16 m. E. of Kinsley. Atch. Top. & S. Fe R. R. Tel. Exp. BANK. Corn and wheat grown.

Bulletin.....Thursday.....Republican..... 1905 4 15×22 1.00 ‡520
H. C. BUSENBARK, Editor and Publisher.

BENNINGTON, pop. *352 (J 4½); OTTAWA Co. (N.C.), pop. 11,435. 48 m. W. of Junction City. Un. Pac. R.R. Tel. Exp. Bank. Grain and stock raising district. Flour mill.

Ottawa County Democrat.....Friday.....Democratic..... 1879 8 13×20 1.00 500
S. A. LYNE, Editor and Publisher.

BENTLEY, pop. — (J 7); SEDGWICK Co. (S.), pop. 73,338. 22 m. N.W. of Wichita. St. L. & S. Fran. R.R. Tel. Exp. Bank.

News.....Friday.....Independent.. 1900 4 19×23 1.00 800
T. M. PEAVEY, Editor; W. H. WOODHOUSE, Publisher.

BENTON, pop. *175 (K 7); BUTLER Co. (S.E.), pop. 22,647. 14 m. W.S.W. of El Dorado. Mo. Pac. R.R. Tel. Exp. Bank.

Record.....Thursday.....Independent.. 1909 8 13×20 1.00
J. E. DANCY, Editor and Publisher.

BERN, pop. *236 (N 2½); NEMAHA Co. (N.E.), pop. 20,264. Abt. 30 m. N.W. of Horton. Chic., R. I. & Pac. R.R. Tel. Exp. Bank. Farming section.

Gazette.....Thursday.....Republican..... 1899 8 13×20 1.00 ‡410
W. W. DRIGGS, Editor and Publisher.

BEVERLY, pop. *300 (J 4½); LINCOLN Co. (C.), pop. 10,013. 10 m. E. of Lincoln. Un. Pac. R.R. Tel. Exp. Banks. Chief crops are corn, wheat and alfalfa.

Tribune.....Thursday.....Independent.. 1910 4 13×20 1.00
C. L. MCAFEE, Editor and Publisher.

BISON, pop. *200 (F 5½); RUSH Co. (W.C.), pop. 7,294. 6 m. E. of La Crosse. Mo. Pac. R.R. Tel. Exp. Bank.

Bee.....Friday.....Independent.. 1902 8 17×24 1.00
W. C. RENNER, Editor and Publisher.

BLUE MOUND, pop. *648 (P 6½); LINN Co. (E.), pop. 15,922. 13 m. S.W. of Mound City. Mo. Pac. R.R. Tel. Exp. Bank. Surrounded by a farming and grazing section.

Sun.....Friday.....Independent.. 1883 8 13×20 1.00 ‡744
A. V. NAPIER, Editor and Publisher.

BLUE RAPIDS, pop. 1,885 (L 3); MARSHALL Co. (N.E.), pop. 23,885. On Big Blue R., 95 m. W. of Atchison. Mo. Pac.; Un. Pac. R.Rs. Tel. Exp. Bank. Good water power; flour mill, gypsum grinding mills. Good building stone in vicinity. Surrounded by fertile farming and grazing lands.

Journal.....Thursday.....Ind. Rep..... 1908 8 15×22 1.00
GRAHAM BROS., Editors and Publishers.

Times.....Thursday.....Republican..... 1871 8 16×22 1.00 **1,200**
L. B. TIBBETTS, Editor; C. C. TIBBETTS, Publisher.

BLUFF CITY, pop. *250 (J 8½); HARPER Co. (S.), pop. 14,256. 15 m. S.E. of Anthony. Kans. S'thwest. R.R. Tel. Exp. Bank. Wheat, alfalfa and cattle raising.

News.....Friday.....Independent.. 1898 8 13×20 1.25 275
K. M. GLOVER, Editor and Publisher.

BONNER SPRINGS, pop. 1,530 (P 4½); WYANDOTTE Co. (N.E.), pop. 109,804. 19 m. W. of Kansas City, Kansas. Atch. Top. & S. Fe; Un. Pac. R.Rs. Tel. Exp. Banks. Grist mill, saw mill, two large nurseries, large canning factory, cement works, brick plant and bottling works. Great shipping point for potatoes, fruit and live stock. Natural gas.

Chieftain.....Thursday.....Ind. Rep..... 1896 8 13×20 1.00 **1,000**
IMRI ZUMWALT, Editor and Publisher.

BRONSON, pop. *505 (O 7); BOURBON Co. (S.E.), pop. 25,447. 22 m. W. of Fort Scott. Mo. Pac. R.R. Tel. Exp. Bank. Agricultural district.

Pilot.....Friday.....Local..... 1882 4 17×24 1.00 ‡500
LAWRENCE MOORE, Editor and Publisher.

BROOKVILLE, pop. *346 (J 5); SALINE Co. (C.), pop. 20,654. 15 m. S.W. of Salina. Un. Pac. R.R. Tel. Exp. Bank. Grain elevator.

Headlight.....Friday.....Local..... 1901 8 11×16 1.00 250
JNO. W. TITUS, Editor and Publisher.

BROWNELL, pop. *185 (E 5); NESS Co. (W.C.); pop. 5,727. 15 m. N.N.E. of Ness City. Mo. Pac. R.R. Tel. Exp. Bank. Grain, stock and dairy district.

Courier.....Friday.....Independent.. 1908 4 17×24 1.00
RAY W. FERRELL, Editor; COURIER PUBLISHING COMPANY.

BUCKLIN, pop. — (E 7½); FORD Co. (S.W.), pop. 11,443. 25 m. S.E. of Dodge City. Chic., R. I. & Pac. R.R. Tel. Exp. Banks.

Banner.....Thursday.....Independent.. 8 13×20 1.00 500
HAYS & FRAZIER, Editors and Publishers.

CIRCULATION: Bold face—sworn. * Detailed statement. ‡ Publisher's report. Plain figures—estimated.
POPULATION: County assessors' reports, 1910. * Estimated. † County Seat. ⅛ Size of page.

Estab. Pages. ⅛Size. Sub. Circ.

BUFFALO, pop. *700 (N 7); WILSON Co. (S.E.), pop. 19,297. 19 m. N.E. of Fredonia. Mo. Pac. R.R. Tel. Exp. Bank. Brick plant. Oil and gas in paying quantities. Farming district.

Advocate ..... Friday ..... Ind. Rep..... 1889 8 18×24 1.00 750
J. CLYDE BELL, Editor; BELL PRINTING COMPANY, Publishers.

BURDEN, pop. *502 (L 8); COWLEY Co. (S.E.), pop. 33,491. 17 m. N.E. of Winfield. Atch., Top. & S. Fe R.R. Tel. Exp. Banks. Farming and stock raising principal industries.

Times ..... Thursday ..... Republican..... 1906 8 11×16 1.00
W. L. HUTTON, Editor and Publisher.

BURLINGAME, pop. 1,475 (N 5); OSAGE Co. (E.C.), pop. 19,762. 27 m. S.S.W. of Topeka. Atch., Top. & S. Fe R.R. Tel. Exp. Banks. Coal extensively mined in the vicinity. Shipping point for farm produce and live stock.

Enterprise ..... Thursday ..... Republican..... 1895 8 15×22 1.00 600
C. A. STODARD & ED. RIDDLE, Editors and Publishers.

Osage County Chronicle ..... Thursday..... Republican..... 1863 4 18×24 1.00 900
T. A. ELLIS, Editor and Publisher.

BURLINGTON †, pop. 2,088 (N 6); COFFEY Co. pop. (S.E.), pop. 15,020. On Neosho R., 60 m. S. by W. of Topeka. Mo., Kans. & Tex.; Atch., Top. & S. Fe R.Rs. Tel. Exp. Banks. Water power and some mills. Creamery. Supply and shipping point of a rich agricultural and stock raising section.

Independent ..... Thursday ..... Republican..... 1875 8 13×20 1.00 ‡1,120
A. R. ENGLISH, Editor and Publisher.

Republican ..... Evg. *ex. Sun*..... Republican..... 1895 4-6 13×20 2.00 ‡550

Republican ..... Mon. & Thurs... Republican..... 1859 4-8 13×20 1.00 ***2,946**
JOHN REDMOND, Editor and Publisher.

BURNS, pop. *300 (L 6); MARION Co. (S.E.C.), pop. 22,796. 22 m. S.E. of Marion. Atch., Top. & S. Fe R.R. Tel. Exp. Banks. Cement works. Creamery. Elevator, mills.

Citizen ..... Thursday ..... Ind. Rep..... 1893 8 13×20 1.00 ‡560
R. E. EAKIN, Editor and Publisher.

BURR OAK, pop. *616 (H 3); JEWELL Co. (N.), pop. 17,388. 10 m. N.W. of Mankato Mo. Pac. R.R. Tel. Exp. Banks. Trade center of a farming and stock raising district.

Herald ..... Thursday ..... Republican..... 1880 8 15×22 1.50 1,200
E. A. ROSS, Editor and Publisher.

BURRTON, pop. *653 (J 6½); HARVEY Co. (S.C.), pop. 18,637. 18 m. W. of Newton. Atch., Top. & S. Fe; St. L. & S. Fran. R.Rs. Tel. Exp. Banks. Farming and stock raising section. Large supply and shipping point.

Free Lance ..... Thursday ..... Local..... 1904 8 13×20 1.00 700
BEN. W. HARLOW, Editor and Publisher.

Graphic ..... Friday ..... Independent.. 1879 8 15×22 1.00 480
E. J. BOOKWALTER, Editor and Publisher.

BUSHTON, pop. *186 (H 5½); RICE Co. (C.), pop. 14,217. 22 m. N.W. of Lyons. Mo. Pac. R.R. Tel. Exp. Bank. Elevators and flour mill. Farming section.

News ..... Friday ..... Independent.. 1896 8 15×22 1.00 600
F. M. BOWMAN, Editor and Publisher.

CALDWELL, pop. 2,064 (J 8½); SUMNER Co. (S.), pop. 30,042. 21 m. S. by W. of Wellington. Atch., Top. & S. Fe; Chic., R. I. & Pac.; Kans. S'thwest. R.Rs. Tel. Exp. Banks. Extensive building stone quarries in vicinity. Grain and stock raising section. Leading trading point for North Oklahoma.

Advance ..... Friday ..... Local..... 1879 6 18×24 1.00 900
W. H. MCINTIRE, Publisher.

News ..... Thursday ..... Republican..... 1887 8 18×24 1.00 800
R. T. SIMONS, Editor and Publisher.

CANEY, pop. 4,691 (N 8½); MONTGOMERY Co. (S.E.), pop. 59,744. 25 m. S.W. of Independence. Mo. Pac.; Atch., Top. & S. Fe R.Rs. Tel. Exp. Bank. Farming and stock raising section. Smelters, brick plants, glass factories. Oil and natural gas.

Chronicle ..... Semi-weekly ..... Republican..... 1885 8-16 13×20 1.00 1,350
J. R. BRADY, Editor and Publisher.

News ..... Friday ..... Ind. Rep..... 1905 8 15×22 1.00 ‡1,000
H. E. FLOYD, Editor and Publisher.

CANTON, pop. *527 (K 6); MCPHERSON Co. (C.), pop. 21,418. 15 m. E. of McPherson. Atch., Top. & S. Fe; Chic., R. I. & Pac. R.Rs. Tel. Exp. Bank. Creamery, flour mill, and wagon works. Ships grain, alfalfa seed and live stock.

Pilot ..... Friday ..... Republican..... 1880 8 15×22 1.50 ‡1,008
A. E. DUVALL, Editor and Publisher.

CARBONDALE, pop. *551 (N 5); OSAGE Co. (E.C.), pop. 19,762. 17 m. S. of Topeka. Atch., Top. & S. Fe R.R. Tel. Exp. Bank. Mining district; large quantities of coal produced and exported. Grain and stock raising section.

Post ..... Thursday ..... Independent.. 1909 8 15×22 1.00
ISOM J. SHEPARD, Editor and Publisher.

CARLTON, pop. *121 (K 5); DICKINSON Co. (N.E.C.), pop. 25,322. 20 m. S.W. of Abilene. Mo. Pac. R.R. Tel. Exp. Bank. Elevator. Grain and dairy district.

Tribune ..... Wednesday ..... Local..... 1907 4 15×22 1.00
J. S. GOODWIN, Editor and Publisher.

CASSODAY, pop. *100 (L 7); BUTLER Co. (S.E.), pop. 22,647. 25 m. N.E. of Eldorado. Railroad, tel. and exp. sta., Burne. Atch., Top. & S. Fe R.R. Bank.

Times ..... Thursday ..... Non-political.. 1907 4 15×22 1.00 350
ROBINSON & SHARP, Editors and Publishers.

CAWKER CITY, pop. *740 (H 3½); MITCHELL Co. (N.C.), pop. 13,486. 18 m. W. of Beloit. Mo. Pac. R.R. Tel. Exp. Bank. Quarries of good stone. Grain and stock raising section.

Ledger ..... Thursday ..... Independent.. 1899 8 13×20 1.00 ‡650
ROBERT GOOD, Editor and Publisher.

Public Record ..... Thursday ..... Republican..... 1873 8 15×22 1.00 ‡500
L. L. ALRICH, Editor and Publisher.

CIRCULATION: Bold face—sworn. * Detailed statement. ‡ Publisher's report. Plain figures—estimated.
POPULATION: County assessors' reports, 1910. *Estimated. †County Seat. ⅛Size of page.

Estab. Pages. ⅛Size. Sub. Circ.

CEDAR VALE, pop. *1,008 (L 8); CHAUTAUQUA Co. (S.E.), pop. 10,580. 20 m. W. of Sedan. Mo. Pac.; Atch., Top. & S. Fe R.Rs. Tel. Exp. Banks. Flour mill. Agricultural and fine stock region.

Commercial ..... Friday ..... Republican ..... 1889 8 15×22 1.00 1,250
J. L. ALEXANDER, Editor and Publisher.

CENTRALIA, pop. *678 (M 3); NEMAHA Co. (N.E.), pop. 20,264. 62 m. W. by N. of Atchison. Mo. Pac. R.R. Tel. Exp. Banks. Large shipping trade in farm products.

Journal ..... Friday ..... Republican ..... 1885 8 13×20 1.00 ‡720
H. L. WAIT, Editor and Publisher.

CHANUTE, pop. 8,898 (O 7); NEOSHO Co. (S.E.), pop. 23,154. 40 m. S.W. of Fort Scott. Mo., Kan. & Tex.; Atch., Top. & S. Fe R.Rs. Tel. Exp. Banks. Quarries of building stone and clay deposits in vicinity. Natural gas and oil. Two flour mills, creamery, vitrified brick plants, smelters, tile works, glass plants, cement plants, oil refineries, railroad shops, etc. Farming and stock raising section, with large shipments.

Times ..... Friday ..... Republican ..... 1872 8 15×22 1.00
A. H. TURNER, Editor and Publisher.

Tribune—*weekly edition of Tribune and Sun* ..... Friday ..... Republican ..... 1904 8 17×22 1.00 ‡1,200

Tribune and Sun ..... Evg. *ex. Sun* ..... Republican ..... 1891 8-12 17×22 4.00 ***3,257** SEE ADVT
TRIBUNE PUBLISHING COMPANY (Inc.).

CHAPMAN, pop. *638 (K 4½); DICKINSON Co. (N.E.C.), pop. 25,322. 10 m. N.E. of Abilene. Un. Pac. R.R. Tel. Exp. Bank. Farming and stock raising country.

Advertiser ..... Thursday ..... Independent .. 1886 8 15×22 1.00
H. A. GALLAGHER, Editor; SHEERAN & GALLAGHER, Publishers.

Gazette ..... Thursday ..... Republican ..... 1910 6 9×12 1.00
E. F. HALBERT, Editor and Publisher.

CHASE, pop. *300 (H 6); RICE Co. (C.), pop. 14,217. 8 m. W. of Lyons. Atch., Top. & S. Fe R.R. Tel. Exp. Bank. Wheat growing.

Register ..... Thursday ..... Non-political.. 1902 8 11×18 1.00 ‡500
JOHN W. MAHURAN, Editor and Publisher.

CHENEY, pop. *482 (J 7); SEDGWICK Co. (S.), pop. 73,338. 26 m. W. by S. of Wichita. Atch., Top. & S. Fe R.R. Tel. Exp. Bank. Large quantities of grain and live stock shipped.

Sentinel ..... Friday ..... Independent .. 1894 8 13×20 1.00 ‡460
JAMES W. CURRY, Editor and Publisher.

CHEROKEE, pop. 1,496 (P 8); CRAWFORD Co. (S.E.), pop. 50,209. 37 m. S. by W. of Fort Scott. St. L. & S. Fran.; Mo. Pac. R.Rs. Tel. Exp. Bank. Surrounded by deposits of coal, which is extensively mined. Farming and grazing section.

Sentinel ..... Friday ..... Republican ..... 1879 8 13×20 1.00 625
J. F. PRICE, Editor and Publisher.

CHERRYVALE, pop. 5,925 (N 8); MONTGOMERY Co. (S.E.), pop. 59,744. 12 m. E.N.E. of Independence. Atch., Top. & S. Fe; St. L. & San Fran. R.Rs. Tel. Exp. Banks. Flour mills, grain elevators, a creamery, smelters, six large brick plants and a broom factory. Farming and fruit growing section. Natural gas and oil.

Journal ..... Evg. *ex. Sun* ..... Independent .. 1905 4 15×22 4.00 960
F. D. MOFFETT, Editor and Publisher.

Republican ..... Evg. *ex. Sun* ..... Republican ..... 1898 4 15×22 4.00 ‡1,200

Republican ..... Thursday ..... Republican ..... 1874 8 15×22 1.00 ‡1,800
H. J. POWELL, Editor and Publisher.

CHETOPA, pop. 1,851 (O 8½); LABETTE Co. (S.E.), pop. 35,108. 72 m. S.S.W. of Fort Scott. Mo. Kans. & Tex.; Mo. Pac. R.Rs. Tel. Exp. Banks. Flour mill, coal mines and building stone deposits. Natural gas.

Advance ..... Friday ..... Republican ..... 1868 4 18×24 1.00 800
PAUL JONES, Editor and Publisher.

Clipper ..... Wednesday ..... Independent .. 1888 8 13×20 1.50 ‡1,000
M. A. CHESLEY, Editor and Publisher.

CIMARRON †, pop. *269 (D 7); GRAY Co. (S.W.), pop. 2,850. On Arkansas R., 18 m. W. of Dodge City. Atch., Top. & S. Fe R.R. Tel. Exp. Bank. Agricultural and stock region.

Jacksonian ..... Thursday ..... Republican ..... 1884 8 15×22 1.00 1,008
ELMER T. PETERSON, Editor and Publisher.

CLAFLIN, pop. *500 (G 5½); BARTON Co. (W.C.), pop. 18,690. 24 m. N.E. of Great Bend. Mo. Pac. R.R. Tel. Exp. Bank.

Clarion ..... Thursday ..... Republican ..... 1899 8 15×22 1.00 500
BERT FANCHER, Editor and Publisher.

CLAY CENTER †, pop. 3,486 (K 4); CLAY Co. (N.E.C.), pop. 15,597. On Republican R., 33 m. N.N.W. of Junction City. Un. Pac.; Chic., R. I. & Pac. R.Rs. Tel. Exp. Banks. Several grain elevators and flour mills, foundries and machine shops, carriage and water tank factories, etc. Large shipments of farm produce and live stock.

Dispatch ..... Evg. *ex. Sun* ..... Local ..... 1903 4 15×22 3.00 **1,545**

Dispatch ..... Thursday ..... Populist ..... 1871 8-16 15×22 1.00 **1,850**
DISPATCH PUBLISHING COMPANY.

Republican ..... Evg. *ex. Sun* ..... Republican ..... 1906 4 15×22 4.80
F. W. PARROTT, Editor; REPUBLICAN PUBLISHING COMPANY.

Times ..... Thursday ..... Republican ..... 1878 8 18×24 1.50 ***2,774**
D. A. VALENTINE, Editor and Publisher.

CLAYTON, pop. *200 (D 3); NORTON Co. (N.W.), pop. 11,153. 18 m. W.S.W. of Norton. Chic., R. I. & Pac. R.R. Tel. Exp. Bank.

Vidette ..... Thursday ..... Democratic ..... 1907 4 13×20 1.00
JOHN B. SHELEY, Editor and Publisher.

CIRCULATION: Bold face—sworn. * Detailed statement. ‡ Publisher's report. Plain figures—estimated.
POPULATION: County assessors' reports, 1910. * Estimated. † County Seat. ⅛ Size of page.

			Estab.	Pages.	Size.	Sub.	Circ.
CLEARWATER, pop. *387 (J 7½); SEDGWICK Co. (S.), pop. 73,338. 16 m. S. W. of Wichita. Mo. Pac.; Atch., Top. & S. Fe. R.Rs. Tel. Exp. Bank.							
Courant	Thursday	Independent	1902	8	13×20	1.50	580
O. A. MILES, Editor and Publisher.							
CLEBURNE, pop. *170 (L 4); RILEY Co. (NE.C.), pop. 15,305. 21 m. N.N.W. of Manhattan. Un. Pac. R.R. Tel. Exp. Bank.							
News	Thursday	Socialist	1910	4	15×22	1.00	
JOHN T. BAYS, Editor and Publisher.							
CLIFTON, pop. *600 (K 3½); CLAY Co. (N.E.C.), pop. 15,597; and WASHINGTON Co. (N), pop. 19,761. 15 m. N. N. W. of Clay Centre. Mo. Pac.; Un. Pac.; Chic., R. I. & Pac. R.Rs. Tel. Exp. Banks. Fertile farming and stock raising district.							
News	Friday	Republican	1885	8	15×22	1.00	‡960
J. M. BEST, Editor and Publisher.							
CLYDE, pop. 1,066 (K 3); CLOUD Co. (N.), pop. 18,348. On Republican R., 14 m. E. of Concordia. Mo. Pac.; Un. Pac.; Chic., R. I. & Pac. R.Rs. Tel. Exp. Banks. Coal abundant. Grain and stock raising region.							
Farmers' Voice	Thursday	Independent	1891	8	17×24	1.00	550
F. S. CRANE, Editor and Publisher.							
Republican	Thursday	Republican	1900	8	15×22	1.00	**1,350**
P. M. HARMON, Editor and Publisher.							
COATS, pop. *400 (G 7½); PRATT Co. (S.), pop. 10,546. 14 m. S.W. of Pratt. Atch., Top. & S. Fe R.R. Tel. Exp. Bank. Cement block factory. Grain, live stock and fruits.							
Courant	Thursday	Independent	1904	8	13×20	1.00	‡395
REX. A. CLEMONS, Editor and Publisher.							
COFFEYVILLE, pop. 18,174 (N 8½); MONTGOMERY Co. (S.E.), pop. 59,744. 76 m. S. S.W. of Fort Scott. Atch., Top. & S. Fe; Mo. Pac.; Mo., Kans. & Tex. R.Rs. Tel. Exp. Banks. Strawboard mill, egg case filler factory, flour and meal mills, elevators, vitrified brick works, pottery, planing mills; grain center; agriculture; stock raising; natural gas.							
Herald	Evg. *ex. Sun*	Ind. Rep	1909	8	15×22	3.00	
H. E. BRIGHTON, Editor; HERALD PUBLISHING COMPANY.							
Independent	Thursday	Independent	1893	8	15×22	1.00	1,000
C. W. KENT, Editor and Publisher.							
Journal	Evg. *ex. Sun*	Republican	1893	8–14	15×22	4.00	3,048
Journal	Friday	Republican	1875	10–14	17×22	1.50	1,750
M. E. WEAVERLING, Editor; JOURNAL NEWSPAPER COMPANY, Publishers.							
COLBY †, pop. 1,180 (B 4); THOMAS Co. (N.W.), pop. 5,441. 21 m. N.W. of Oakley. Chic., R. I. & Pac.; Un. Pac. R.Rs. Tel. Exp. Banks. Agricultural and stock raising district.							
Free Press	Thursday	Democratic	1889	8	15×22	1.25	‡1,400
J. R. CONNELLY, Editor and Publisher.							
Tribune	Thursday	Republican	1888	8	13×20	1.25	‡1,600
N. A. TURNER, Editor and Publisher.							
COLDWATER †, pop. *500 (F 8); COMANCHE Co. (S.), pop. 3,112. 28 m. S. of Greensburg. Atch., Top. & S. Fe R.R. Tel. Exp. Bank. Farming and grazing district.							
Talisman	Friday	Local	1905	8	11×16	1.00	‡600
McINTYRE & STANLEY, Editors and Publishers.							
Western Star	Friday	Independent	1884	4	17×22	1.00	900
H. V. BUTCHER, Editor and Publisher.							
COLONY, pop. *508 (O 6½); ANDERSON Co. (E.), pop. 12,757. 15 m. S. by W. of Garnett. Atch., Top. & S. Fe; Mo. Pac. R.Rs. Tel. Exp. Banks. Farming and grazing section.							
Free Press	Thursday	Independent	1881	12	10×15	1.00	‡500
C. C. WILDER, Editor and Publisher.							
COLUMBUS †, pop. 3,194 (P 8); CHEROKEE Co. (Ex.S.E.), pop. 37,552. 50 m. S. of Fort Scott. Mo., Kans. & Tex.; St. L. & S. Fran. R.Rs. Tel. Exp. Banks. Coal, lead, and zinc mined in vicinity. Wagon factories and flour mills, vinegar works, canning factory, brick and tile works. Farming and stock raising district.							
Advocate	Evg. *ex. Sun*	Republican	1893	4	15×22	3.00	500
Advocate	Thursday	Republican	1882	8–12	15×22	1.00	1,250
HOWARD A. STRONG, Editor and Publisher.							
Modern Light	Thursday	Democratic	1890	4	18×24	1.00	‡2,650
W. B. LOWRY, Editor and Publisher.							
CONCORDIA †, pop. 4,498 (J 3½); CLOUD Co. (N.), pop. 18,348. On Republican R., 155 m. W. of Atchison. Mo. Pac.; Un. Pac.; Atch., Top. & S. Fe; Chic., Burl. & Quin. R.Rs. Tel. Exp. Banks. Large flour mill, broom factory, creamery, brick plant etc. Coal and building stone are found in vicinity.							
Blade	Evg. *ex. Sun*	Republican	1902	4	20×26	4.00	**1,320**
Empire—*weekly edition of Blade*	Thursday	Republican	1869	8	15×22	1.00	**1,800**
RAY GREEN & LYNN W. BLOOM, Editors and Publishers.							
Kansan	Evg. *ex. Sun*	Republican	1905	4	15×22	3.00	
Kansan	Thursday	Republican	1882	8	16×22	1.00	1,600
GOMER T. DAVIES, Editor and Publisher.							
Press	Thursday	Democratic	1900	8	15×22	1.00	900
W. H. DANENBARGER, Editor and Publisher.							
CONWAY SPRINGS, pop. *800 (J 8); SUMNER Co. (S.), pop. 30,042. 22 m. N.W. of Wellington. Mo. Pac. R.R. Tel. Exp. Banks. Agricultural district.							
Star	Thursday	Independent	1884	8	15×22	1.00	‡800
E. L. CLINE, Editor and Publisher.							
CORNING, pop. *413 (M 3); NEMAHA Co. (N.E.), pop. 20,264. 14 m. S. of Seneca. Mo. Pac. R.R. Tel. Exp. Bank. Agricultural and stock raising district.							
Gazette	Thursday	Republican	1895	8	15×22	1.00	‡600
W. W. RANDEL, Editor and Publisher.							

CIRCULATION: Bold face—sworn. * Detailed statement. ‡ Publisher's report. Plain figures—estimated.
POPULATION: County assessors' reports, 1910. * Estimated. † County Seat. ⅛ Size of page.

Estab. Pages. ‡Size. Sub. Circ.

COTTONWOOD FALLS †, pop. *933 (L 6); CHASE Co. (E.C.), pop. 7,262. 20 m. W. by S. of Emporia. Atch., Top. & S. Fe R.R. Tel. Exp. Banks. Stone quarries. Farming and grazing.

Chase County Leader ....Tues. & Fri.....Republican..... 1871 4 15×22 1.50 **2,000**
W. C. AUSTIN, Editor and Publisher.

COUNCIL GROVE †, pop. 2,612 (M 5); MORRIS Co. (E.C.), pop. 12,276. 24 m. N.W. of Emporia. Mo. Pac.; Mo., Kans. & Tex. R.Rs. Tel. Exp. Banks. Lime kilns. Rich farming and stock raising district.

Guard....Friday ....Republican..... 1884 8 15×22 1.50
M. F. AMRINE, Editor; MORRIS COUNTY PRINTING COMPANY, Publishers.

Morris County Advance ....Wednesday ....Democratic..... 1908 8-10 16×22 1.50 ‡744
A. R. ZIMMERMAN, Editor and Publisher.

Republican ....Thursday....Republican..... 1870 8 15×22 1.00 **2,200**
CHARLES HILLEBRANDT, Editor and Publisher.

COURTLAND, pop. *323 (J 3); REPUBLIC Co. (N.), pop. 16,589. 18 m. W. of Belleville. Chic., R. I. & Pac.; Atch., Top. & S. Fe R.Rs. Tel. Exp. Banks. Farming and grazing district.

Comet ....Friday ....Republican..... 1903 8 17×24 1.00 475
H. A. HOYT, Editor and Publisher.

Register ....Friday ....Republican..... 1889 8 18×24 1.00 ‡600
RODERICK CAMERON, Editor and Publisher.

CUBA, pop. *480 (K 3); REPUBLIC Co. (N.), pop. 16,589. 20 m. W. of Washington. Chic., R. I. & Pac.; Chic., Burl. & Quin. R.Rs. Tel. Exp. Bank. Grain and live stock raised in surrounding district.

Daylight.. ....Thursday ....Republican..... 1884 8 13×20 1.00 ‡700
GEORGE & GEORGE, Editors and Publishers.

CUNNINGHAM, pop. *400 (H 7); KINGMAN Co. (S.), pop. 13,062. 16 m. W. of Kingman. Atch., Top. & S. Fe R.R. Tel. Exp. Bank. Wheat and live stock.

Clipper ....Friday ....Independent.. 1902 4 17×24 1.00 ‡325
B. H. HENTHORN, Editor and Publisher.

DELPHOS, pop. *669 (J 4); OTTAWA Co. (N.C.), pop. 11,435. 10 m. N.W. of Minneapolis. Un. Pac. R.R. Tel. Exp. Banks. Five elevators, two flour mills. Farming and grazing section.

Republican....Friday ....Non-partisan.. 1888 8 13×20 1.00 525
ED. L. EATON Editor and Publisher.

DENISON, pop. *300 (N 4); JACKSON Co. (N.E.), pop. 16,065. 12 m. S.S.E. of Holton. Mo. Pac. R.R. Tel. Exp. Bank.

News ....Thursday....Independent.. 1909 8 15×22 1.00
J. F. JARRELL PRINTING COMPANY, Publishers.

DE SOTO, pop. *307 (P 4½): JOHNSON Co. (E.), pop. 16,722. 14 m. N.W. of Olathe. Atch., Top. & S. Fe R.R. Tel. Exp. Bank. Grain, live stock and potatoes.

Herald....Thursday ....Independent.. 1898 8 13×20 1.00 ‡490
GEORGE A. GLENS & SON, Editors and Publishers.

DEXTER, pop. *401 (L 8); COWLEY Co. (S.E.), pop. 33,491. 20 m. S.E. of Winfield. Mo. Pac. R.R. Tel. Exp. Banks. Wheat, corn, alfalfa, hay, and cattle raised in district.

Dispatch ....Thursday....Socialist..... 1905 8 13×20 1.00 720
W. L. BALDRIDGE, Editor and Publisher.

DIGHTON †, pop. *244 (D 5½); LANE Co. (W.C.), pop. 2,425. 20 m. E. of Scott City. Atch., Top. & S. Fe R.R. Tel. Exp. Bank. Agricultural and stock raising section.

Herald ....Thursday....Republican..... 1884 8 13×20 1.00 500
F. H. LOBDELL, Editor and Publisher.

Lane County Journal ....Thursday ....Independent.. 1897 8 13×20 1.00 ‡400
J. E. LUCAS, Editor and Publisher.

DODGE CITY †, pop. 3,522 (D 7); FORD Co. (S.W.), pop. 11,443. On Arkansas R., 22 m. E. of Cimarron. Atch., Top. & S. Fe.; Chic., R. I. & Pac. R.Rs. Tel. Exp. Banks. Supply center of an agricultural and stock raising district.

Globe-Republican ....Thursday....Republican..... 1877 8 15×22 1.00 900
GLOBE-REPUBLICAN PRINTING COMPANY, Publishers.

Journal....Friday ....Democratic..... 1883 8 13×20 1.00 800
T. J. SCHALL, Editor and Publisher.

World Brotherhood....Friday ....Socialist..... 1907 8 11×15 1.00
J. A. CLINE, Editor and Publisher.

DOUGLASS, pop. *838 (K 7½); BUTLER Co. (S.E.), pop. 22,647. Abt. 27 m. S.E. of Wichita. Atch., Top. & S. Fe R.R. Tel. Exp. Banks. Lumber abundant in vicinity. Farming and stock raising section. Large flour mills.

Tribune....Friday ....Republican..... 1884 4 20×26 1.50 550
J. M. SATTERTHWAITE, Editor and Publisher.

DOWNS, pop. 1,507 (G 3½); OSBORNE Co. (N.), pop. 12,608. On Solomon R., 10 m. N.E. of Osborne. Mo. Pac. R.R. Tel. Exp. Bank. Missouri Pacific machine shops, a flour mill, soap and lard oil works, creamery, extensive brick works, etc. Farming and grazing district.

News....Thursday....Republican..... 1903 8 16×22 1.50 1,000
W. H. RANSOM & C. E. MANN, Editors and Publishers.

Times....Thursday....Republican..... 1880 8 15×22 1.50 1,500
J. J. PARKER, Editor and Publisher.

DRESDEN, pop. *150 (D 3); DECATUR Co. (N.W.), pop. 8,749. 19 m. S.E. of Oberlin. Chic., R. I. & Pac. R.R. Tel. Exp. Banks. Grain, alfalfa and live stock.

Sunflower ....Thursday....Republican..... 1907 8 11×15 1.00 ‡500
W. C. ROUGHTON, Editor and Publisher.

DWIGHT, pop. *273 (L 5); MORRIS Co. (E.C.), pop. 12,276. 13 m. N. by W. of Council Grove. Chic., R. I. & Pac. R.R, Tel. Exp. Bank.

Spirit ....Friday ....Independent.. 1905 4 13×20
L. O. REAGAN, Editor; W. C. COATES, Publisher.

CIRCULATION: Bold face—sworn. * Detailed statement. ‡ Publisher's report. Plain figures—estimated.
POPULATION: County assessors' reports, 1910. * Estimated. † County Seat. ‡ Size of page.

				Estab.	Pages.	Size.	Sub.	Circ.
EASTON, pop. *350 (O 4); LEAVENWORTH Co. (N.E.), pop. 41,532. 15 m. N.W. of Leavenworth. Un. Pac. R.R. Tel. Exp. Bank. Pickle station. Grain and live stock.								
Transcript	Friday	Independent		1903	4	15×22	1.00	450
ROY W. HAYS, Editor and Publisher.								
EDGERTON, pop. *317 (O 4½); JOHNSON Co. (E.), pop. 16,722. 13 m. S.W. of Olathe. Atch., Top. & S. Fe R.R. Tel. Exp. Bank.								
Journal	Friday	Independent		1906	4	20×26	1.00	
CHARLES W. MAYS, Editor and Publisher.								
EDMOND, pop. *200 (E 3); NORTON Co. (N.W.), pop. 11,153. 19 m. S. of Norton. Mo. Pac. R.R. Tel. Exp. Bank. Grain, alfalfa and live stock grown.								
Echo	Thursday	Republican		1909	4	15×22	1.00	
JULIAN E. DUVALL, Editor and Publisher.								
EDNA, pop. *602 (O 8½); LABETTE Co. (S.E.), pop. 35,108. 16 m. W. of Chetopa. Mo. Pac. R.R. Tel. Exp. Bank. Farming section. Gas region. Ships grain, hay, and live stock.								
Sun	Thursday	Local		1894	8	13×20	1.00	‡650
W. E. STAIGE, Editor and Publisher.								
EFFINGHAM, pop. *634 (O 3½); ATCHISON Co. (N.E.), pop. 27,805. 18 m. S.W. of Atchison. Mo. Pac. R.R. Tel. Exp. Bank. Farming country.								
New Leaf	Friday	Republican		1886	4	18×24	1.00	925
C. E. & A. J. SELLS, Editors and Publishers.								
EL DORADO †, pop. 3,766 (L 7); BUTLER Co. (S.E.), pop. 22,647. 31 m. N.E. of Wichita. Junc. Atch., Top. & S. Fe; Mo. Pac. R.Rs. Tel. Exp. Banks. Farming and stock raising interests.								
Advocate	Friday	Democratic		1890	8	15×22	1.00	1,250
GEORGE F. FULLINWIDER, Editor and Publisher.								
Republican	Evg. *ex. Sun*	Republican		1892	4	18×24	3.00	‡675
Republican	Friday	Republican		1883	8	15×22	1.50	‡1,880
T. B. MURDOCK, Editor and Publisher.								
Walnut Valley Times	Evg. *ex. Sun*	Republican		1887	4	17×24	3.00	‡417
Walnut Valley Times	Friday	Republican		1870	4	22×28	1.00	‡1,634
ALVAH SHELDEN, Editor and Publisher.								
ELK CITY, pop. *714 (N 8); MONTGOMERY Co. (S.E.), pop. 59,744. On Elk R., 13 m. N.W. of Independence. Atch., Top. & S. Fe; Mo Pac. R.Rs. Tel. Exp. Bank. Center of trade for farming and grazing district.								
Sun	Friday	Non-political		1903	8	13×20	1.00	**725**
L. W. DAVIS, Editor and Publisher.								
ELLINWOOD, pop. *875 (G 6); BARTON Co. (W.C.), pop. 18,690. On Arkansas R., 10 m. E. of Great Bend. Atch., Top. & S. Fe R.R. Tel. Exp. Banks. Two creameries, flour mills and brick kilns. Farming and stock raising section.								
Barton County Presse (German)—*see Herold, Wichita.*								
Leader	Thursday	Independent		1894	12	16×22	1.50	1,000
J. C. MEYERS, Editor; LEADER PUBLISHING COMPANY.								
ELLIS, pop. 1,134 (E 5); ELLIS Co. (W.C.), pop. 11,233. 14 m. W. by N. of Hays City. Un. Pac. R.R. Tel. Exp. Bank. Good building stone found in vicinity. Railroad repair shops.								
Review-Headlight	Friday	Republican		1879	4	17×24	1.00	500
W. H. SNYDER, Editor and Publisher.								
ELLSWORTH †, pop. 1,836 (H 5); ELLSWORTH Co. (C.), pop. 10,022. On Smoky Hill R., 38 m. W.S.W. of Salina. St. L. & S. Fran.; Un. Pac. R.Rs. Tel. Exp. Banks. Coal and building limestone are abundant in vicinity. Flour mill, large evaporating salt plant. Grain and live stock raised in district.								
Messenger	Thursday	Local		1880	4	18×24	1.00	**1,580**
FRANK S. FOSTER, Editor and Publisher.								
Reporter	Thursday	Republican		1871	4	20×26	1.50	1,400
GEO. HUYCKE, Editor and Publisher.								
ELSMORE, pop. *271 (O 7); ALLEN Co. (S.E.), pop. 27,651. 22 m. S.E. of Iola. Mo., Kansas & Tex. R.R. Tel. Exp. Bank. Natural gas. Broom corn shipping center.								
Leader	Friday	Republican		1907	8	13×22	1.00	‡550
HENRY T. ASHFORD, Editor and Publisher.								
EMMETT, pop. *200 (M 4); POTTAWATOMIE Co. (N.E.), pop. 16,445. 21 m. S.E. of Westmoreland. Railroad sta., Bonner Springs. Atch., Top. & S. Fe; Un. Pac. R.Rs. Tel. Exp. Bank.								
Citizen	Wednesday	Independent		1907	4	13×20	1.00	
CHARLES R. BENNETT, Editor and Publisher.								
EMPORIA †, pop. 9,291 (M 6); LYON Co. (E.C.), pop. 25,047. On Neosho R., 61 m. S.S.W. of Topeka. Mo., Kans. & Tex.; Atch., Top. & S. Fe R.Rs. Tel. Exp. Banks. Marble and iron works, carriage factories, and other industries. Supply center of a large agricultural district. College of Emporia (Presbyterian) and a State Normal School.								
Gazette	Evg. *ex. Sun*	Republican		1890	8	17×22	4.00	✱**3,496**
Gazette	Thursday	Republican		1890	8	17×22	1.00	1,500
W. A. WHITE, Editor and Publisher.								
Journal	Evg. *ex. Sun*	Republican		1909	8	15×22	3.00	
Journal	Thursday	Republican		1887	8	15×22	1.50	**1,917**
JOURNAL COMPANY, Editors and Publishers.								
Times	Thursday	Democratic		1887	8	15×22	1.00	3,000
TIMES PUBLISHING COMPANY.								
ENGLEWOOD, pop. *500 (E 8½); CLARK Co. (S.), pop. 3,879. 15 m. S.W. of Ashland. Atch., Top. & S. Fe R.R. Tel. Exp. Bank.								
Leader-Tribune	Thursday	Independent		1907	8	13×22	1.00	‡800
OSCAR R. KELLOGG, Editor and Publisher.								

CIRCULATION: Bold face—sworn. ✱ Detailed statement. ‡ Publisher's report. Plain figures—estimated.
POPULATION: County assessors' reports, 1910. * Estimated. † County Seat. ℘ Size of page.

			Estab.	Pages.	Size.	Sub.	Circ.
ENTERPRISE, pop. *739 (K 5); DICKINSON Co. (N.E.C.), pop. 35,322. 6 m. E. of Abilene. Atch., Top. & S. Fe; Un. Pac.; Chic., R. I. & Pac. R.Rs. Tel. Exp. Bank. Vinegar factory, creamery, foundries, and machine shops, flour mill, etc.							
Push and Journal	Thursday	Republican	1901	8	13×20	1.00	‡550
MORRIS PATTON, Editor and Publisher.							
ERIE†, pop. 1,291 (O 7½); NEOSHO Co. (S.E.), pop. 23,154. 35 m. N.E. of Independence. Mo., Kans. & Tex.; Atch., Top. & S. Fe R.Rs. Tel. Exp. Banks. Saw and flour mills, creamery, canning factory, and large shipments of grain, live stock, etc. Natural gas and oil.							
Record	Friday	Republican	1876	8	15×22	1.00	**2,200**
SETH G. & DON E. WELLS, Editors and Publishers.							
Sentinel	Friday	Democratic	1883	8	15×22	1.00	1,000
ALF. Q. WOOSTER, Editor and Publisher.							
ESBON, pop. *238 (H 3); JEWELL Co. (N.), pop. 17,388. 14 m. W.N.W. of Mankato. Chic., R. I. & Pac. R.R. Tel. Exp. Bank. Corn and live stock raised.							
Times	Thursday	Democratic	1899	4	13×20	1.00	‡800
EARL VAUGHN, Editor and Publisher.							
ESKRIDGE, pop. *395 (M 5); WABAUNSEE Co. (N.E.), pop. 12,419. 30 m. S.W. of Topeka. Atch., Top. & S. Fe R.R. Tel. Exp. Bank. Creamery, mill. Farming and grazing district.							
Democrat	Thursday	Democratic	1909	8	17×22	1.00	
NORMAN RAPALEE, Editor and Publisher.							
Tribune-Star	Friday	Republican	1900	8	15×22	1.00	900
FRANK P. FROST, Editor; TRIBUNE PUBLISHING COMPANY.							
EUDORA, pop. *653 (O 4½); DOUGLAS Co. (E.), pop. 25,653. 8 m. E. of Lawrence. Atch., Top. & S. Fe R.R. Tel. Exp. Banks. Grain, alfalfa, potatoes and fruit grown.							
News	Friday	Republican	1886	4	17×24	1.00	‡700
WILLIAM STADLER, Editor and Publisher.							
EUREKA†, pop. 2,284 (M 7); GREENWOOD Co. (S.E.), pop. 15,792. 48 m. S.S.W. of Emporia. Atch., Top. & S. Fe; Mo. Pac. R.Rs. Tel. Exp. Banks. Flour mill. Natural gas. Shipping trade in grain, live stock and general produce. Large cattle market.							
Democratic Messenger	Thursday	Democratic	1883	8	15×22	1.00	1,250
ROBERT FOCHT, Editor; HUDSON & FOCHT, Publishers.							
Herald	Thursday	Republican	1868	8	15×22	1.00	1,250
GEORGE E. TUCKER, Editor and Publisher.							
EVEREST, pop. *429 (O 3); BROWN Co. (N.E.), pop. 20,903. 19 m. S. by E. of Hiawatha. Mo. Pac. R.R. Tel. Exp. Banks. Grain elevators, a flour mill, creamery and cheese factory.							
Enterprise	Friday	Independent	1887	8	13×20	1.00	900
OTTO WILEY, Editor and Publisher.							
FAIRVIEW, pop. *395 (N 3); BROWN Co. (N.E.), pop. 20,903. 6 m. S.E. of Sabetha. Chic., R. I. & Pac. R.R. Tel. Exp. Bank. Farming district.							
Enterprise	Thursday	Republican	1888	8	13×20	1.00	‡472
J. R. LEONARD, Editor and Publisher.							
FALL RIVER, pop. *315 (M 7½); GREENWOOD Co. (S.E.), pop. 15,792. 30 m. S.E. of Eureka. St. L. & S. Fran. R.R. Tel. Exp. Bank. Agricultural and stock raising district.							
Times	Thursday	Independent	1910	8	13×20	1.00	
RAY W. FERRELL, Editor and Publisher.							
FLORENCE, pop. 1,229 (L 6); MARION Co. (S.E.C.), pop. 22,796. 45 m. W.S.W. of Emporia. Atch., Top. & S. Fe R.R. Tel. Exp. Banks. Railroad shops. Building stone quarried. Stone crushers. Grain and live stock largely produced in surrounding region.							
Bulletin	Thursday	Republican	1886	8	15×22	1.50	**1,091**
W. E. PAYTON, Editor and Publisher.							
FORMOSO, pop. *284 (J 3); JEWELL Co. (N.), pop. 17,388. 12 m. E. of Mankato. Chic., R. I. & Pac. R.R. Tel. Exp. Banks. Corn, alfalfa and live stock.							
New Era	Thursday	Local	1900	8	15×22	1.00	***912**
J. F. HALE, Editor and Publisher.							
FORT LEAVENWORTH, pop. *3,000 (P 4); LEAVENWORTH Co. (N.E.), pop. 41,532. On Missouri R., 2 m. N. of Leavenworth. Mo. Pac. R.R. Tel. Exp. Bank. U. S. military post, military prison and U. S. Federal Penitentiary. Supply depot for other forts.							
Journal of the U. S. Cavalry Association	Bi-monthly	Military	1888	200	6×9	2.50	‡2,000
EZRA B. FULLER, Editor; UNITED STATES CAVALRY ASSOCIATION, Publishers.							
News	Friday	Milit. & Local	1903	12-14	11×15	1.00	‡750
JOHN L. CORBETT, Editor and Publisher.							
FORT RILEY, pop. *2,500 (L 4); GEARY Co. (E.C.), pop. 10,144. 4 m. N.E. of Junction City, nearest banking town. Un. Pac. R.R. Tel. Exp. U. S. military post.							
Guidon	Saturday	Local & Military	1893	6	15×22	1.00	***555**
W. E. POWERS, Editor; H. W. CRAMER & W. E. POWERS, Publishers.							
FORT SCOTT†, pop. 11,556 (P 7); BOURBON Co. (S.E.), pop. 25,447. On Marmaton R., 99 m. S. of Kansas City. St. L. & S. Fran.; Mo. Pac..; Mo., Kans. & Tex. R.Rs. Tel. Exp. Banks. Coal mines, flagstone quarries and natural gas wells in vicinity. Artesian wells of high medicinal value. Large flour mills, potteries, iron works, broom factories, cane syrup factory and numerous other manufactures. Shipping and supply trade extensive.							
Republican	Morn. *ex. Mon*	Republican	1902	4	15×22	6.00	1,500
Republican	Thursday	Republican	1883	8	15×22	1.00	750
W. R. SMITH, Editor; REPUBLICAN PUBLISHING COMPANY.							
Tribune and Monitor	Evg. *ex. Sun*	Ind. Dem	1884	6-8	18×22	6.00	1,850
Tribune and Monitor	Wed. & Sat	Ind. Dem	1884	6-8	18×22	1.00	2,200
G. W. MARBLE, Editor; TRIBUNE-MONITOR COMPANY, Publishers.							
FOWLER, pop. *250 (D 8); MEADE Co. (S.W.), pop. 4,872. 11 m. N.E. of Meade. Chic., R. I. & Pac. R.R. Tel. Exp. Bank.							
Gazette	Friday	Local	1907	4	15×22	1.00	525
I. J. STANTON, Editor; STANTON & HAISLEY, Publishers.							

CIRCULATION: Bold face—sworn. * Detailed statement. ‡ Publisher's report. Plain figures—estimated.
POPULATION: County assessors' reports, 1910. * Estimated. † County Seat. ⅀ Size of page.

Estab. Pages. ⅛Size. Sub. Circ.

FRANKFORT, pop. 1,519 (M 3); MARSHALL Co. (N.E.), pop. 23,885. 16 m. S.E. of Marysville. Mo. Pac. R.R. Tel. Exp. Banks. Magnesian limestone. Grain raising section.

Index ..... Evg. *ex. Sun* ..... Independent .. 1906 4 11×15 2.00
F. M. HARTMAN, Editor and Publisher.

Review ..... Thursday ..... Republican ..... 1893 8 13×20 1.50 1,250
JOSIAH JORDAN, Editor and Publisher.

FREDERICK, pop. *200 (H 5½); RICE Co. (C.), pop. 14,217. 12 m. N.N.W. of Lyons. Mo. Pac.; St. L. & S. Fran. R.Rs. Tel. Exp. Bank.

News ..... Friday ..... Local ..... 1908 4 13×20 1.00
C. V. COLE, Editor and Publisher.

FREDONIA †, pop. 3,114 (N 7½); WILSON Co. (S.E.), pop. 19,297. 25 m. S.W. of Chanute. Mo. Pac.; Atch., Top. & S. Fe; St. L. & S. Fran. R.Rs. Tel. Exp. Banks. Timber, fire clay, building stone and oil and gas in abundance. Large glass, cement, and brick and tile plants. Linseed oil mill. Surrounding country fertile, and devoted to grain and stock raising.

Herald ..... Evg. *ex. Sun* ..... Independent .. 1904 4 15×22 3.00 ‡400

Herald ..... Friday ..... Democratic ..... 1890 8 15×22 1.40 ‡1,000
E. F. HUDSON, Editor and Publisher.

Wilson County Citizen ..... Friday ..... Republican ..... 1870 8 15×22 1.00 900
JNO. S. GILMORE, Editor and Publisher.

FULTON, pop. *432 (P 6½); BOURBON Co. (S.E.), pop. 25,447. 12 m. N. of Fort Scott. St. L. & S. Fran. R.R. Tel. Exp. Bank. Creamery. Agricultural district.

Record ..... Friday ..... Independent .. 1907 4 15×22 1.00 480
C. M. GRISBY, Editor and Publisher.

GALENA, pop. 5,732 (P 8½); CHEROKEE Co. (Ex.S.E.), pop. 37,552. 19 m. S.E. of Columbus. Mo., Kans. & Tex.; St. L. & S. Fran. R.Rs. Tel. Exp. Banks. Large quantities of lead and zinc mined here, and stamping and smelting works in operation. Large flour mill.

Evening Times ..... Evg. *ex. Sun* ..... Republican ..... 1896 8 20×26 4.00 900
J. R. STROTHER, Editor; GALENA PUBLISHING COMPANY.

Republican ..... Friday ..... Republican ..... 1880 12-16 13×20 1.00 **3,100**
ARTHUR S. MCNAY, Editor and Publisher.

GALESBURG, pop. *300 (O 7½); NEOSHO Co. (S.E.), pop. 23,154. 10 m. S.W. of Erie. Mo., Kans. & Tex. R.R. Tel. Exp. Bank. Grist mill, elevator, motor cycle factory. Grain growing.

Enterprise ..... Thursday ..... Local ..... 1909 8 11×15 1.00 ‡500
JAMES W. PHILLIPS, Editor and Publisher.

GARDEN CITY †, pop. 3,714 (C 6½); FINNEY Co. (S.W.), pop. 7,701. On Arkansas R., 50 m. W. by N. of Dodge City. Garden City, Gulf & N'thrn; Atch., Top. & S. Fe R.Rs. Tel. Exp. Banks. Large beet sugar factory. Extensive irrigating works, it being the center of the irrigation system of southwestern Kansas and of the beet sugar industry. Surrounded by an agricultural and stock raising country.

Evening Telegram—*see Imprint* ... Evg. *ex. Sun* ..... Republican ..... 1906 4 18×24 5.00 1,250

Herald ..... Thursday ..... Republican ..... 1886 8 15×22 1.00 ‡1,100
NORRIS BROS., Editors and Publishers.

Imprint—*weekly edition of Evening Telegram* } Saturday ..... Republican ..... 1889 8 20×26 1.00 800
R. H. FAXON, Editor; EVENING TELEGRAM COMPANY, Publishers.

Prolocutor ..... Thursday ..... Non-partisan .. 1909 4 13×20 .50 ‡1,200
C. R. D. S. OAKFORD, Editor; PROLOCUTOR PRINTING AND PUBLISHING COMPANY.

GARDNER, pop. *413 (P 5); JOHNSON Co. (E.), pop. 16,722. 30 m. S. W. of Kansas City. Atch., Top. & S. Fe R.R. Tel. Exp. Bank. Rich agricultural section.

Gazette ..... Friday ..... Independent .. 1899 4 15×22 1.00 800
H. A. HALSTROM, Editor and Publisher.

GARFIELD, pop. *483 (F 6); PAWNEE Co. (S.W.C.), pop. 8,984. 11 m. S.S.W. of Larned. Atch., Top. & S. Fe R.R. Tel. Exp. Bank. Grain growing.

Leader ..... Thursday ..... Local ..... 1909 8 13×20 1.00
WALTER T. GRAVES, Editor and Publisher.

GARNETT †, pop. 2,068 (O 6); ANDERSON Co. (E.), pop. 12,757. 52 m. S. of Lawrence. Mo. Pac.; Atch., Top. & S. Fe R.Rs. Tel. Exp. Banks. Fertile farming district.

Eagle-Plaindealer ..... Friday ..... Independent .. 1865 8 15×22 1.50 ‡1,500
C. T. RICHARDSON, Editor; RICHARDSON & CHAMPE, Publishers.

Evening News ..... Evg. *ex. Sun* ..... Republican ..... 1902 4 15×22 2.00
PAUL KIRK, Editor; SCHOONOVER & KIRK, Publishers.

Evening Review ..... Evg. *ex. Sun* ..... Independent .. 1890 4 15×22 2.60 ‡1,000
W. O. CHAMPE, Editor; RICHARDSON & CHAMPE, Publishers.

Journal ..... Friday ..... Republican ..... 1873 4 15×22 1.00 750
PAUL H. KIRK, Editor and Publisher.

GAS, pop. 1,320 (O 7); ALLEN Co. (S.E.), pop. 27,651. 4 m. N.E. of Iola. Mo., Kans. & Tex.; Mo. Pac. R.Rs. Tel. Exp. Bank. Zinc and cement industries. General farming.

Herald ..... Tues. & Fri. ..... Republican ..... 1899 8 16×22 1.00 ‡900
A. C. SHAFFER, Editor and Publisher.

GAYLORD, pop. *350 (G 3); SMITH Co. (N.), pop. 15,564. 10 m. S. of Smith Center. Mo. Pac. R.R. Tel. Exp. Bank. Large shipping trade in grain, live stock, etc.

Sentinel ..... Thursday ..... Republican ..... 1902 8 13×20 1.00 ‡600
L. R. MEADOWS, Editor and Publisher.

GEM, pop. *250 (C 4); THOMAS Co. (N.W.), pop. 5,441. 9 m. E.N.E. of Colby. Chic., R. I. & Pac. R.R. Tel. Exp. Bank.

Leader ..... Wednesday ..... Independent .. 1908 8 13×20 1.00 400
ASA D. SCOTT, Editor and Publisher.

GENESEO, pop. *384 (H 5½); RICE Co. (C.), pop. 14,217. 10 m. N. by E. of Lyons. Atch., Top. & S. Fe; Mo. Pac. R.Rs. Tel. Exp. Bank.

Journal ..... Thursday ..... Non-partisan .. 1904 8 11×16 1.00 700
J. M. ROSS, Editor and Publisher.

CIRCULATION: Bold face—sworn. * Detailed statement. ‡ Publisher's report. Plain figures—estimated.
POPULATION: County assessors' reports, 1910. * Estimated. † County Seat. ⅛ Size of page.

Estab. Pages, ℔Size. Sub. Circ.

GIRARD †, pop. 2,552 (P 7½); CRAWFORD Co. (S.E.), pop. 50,209. 26 m. S. by W. of Fort Scott. Atch. Top. & S. Fe; St. L. & S. Fran. R.Rs. Tel. Exp. Banks. Coal mines, zinc smelters, creamery, canning factory, stove foundry. Agricultural section.

Appeal to Reason.....Saturday .....Socialist ..... 1895 4 16×22 .50 ✱**501,659**
J. A. WAYLAND & F. D. WARREN, Editors and Publishers.

Press.....Thursday .....Republican..... 1869 8 15×22 1.00
E. A. & A. M. WASSER, Editors and Publishers.

Progressive Woman .....Monthly .....Socialist ..... 1907 16 9×12 .50 13,188
JOSEPHINE CONGER KANEKO, Editor; PROGRESSIVE WOMAN PUBLISHING COMPANY.

Times .....Thursday .....Democratic..... 1882 4 15×22 1.00 600
BENJ. J. GUNN, Editor and Publisher.

GLASCO, pop. *560 (J 4); CLOUD Co. (N.), pop. 18,348. 40 m. N. by W. of Salina. Un. Pac. R.R. Tel. Exp. Bank. Farming and stock district.

Sun .....Friday .....Local ..... 1883 4 15×22 1.00 700
L. E. FRANKFORTHER, Editor and Publisher.

GLEN ELDER, pop. *492 (H 3½); MITCHELL Co. (N.C.), pop. 13,486. 14 m. W. by N. of Beloit. Mo. Pac. R.R. Tel. Exp. Banks. Grain and live stock raised in vicinity.

People's Sentinel.....Thursday .....Republican..... 1891 8 15×22 1.00 **850**
O. A. BRICE, Editor and Publisher.

GOFF, pop. *422 (N 3); NEMAHA Co. (N.E.), pop. 20,264. 18 m. S.E. of Seneca. Mo. Pac. R.R. Tel. Exp. Bank. Farming district.

Advance..... .....Friday .....Independent.. 1892 4 17×24 1.00 **398**
T. A. KERR, Editor and Publisher.

GOODLAND †, pop. 2,008 (A 4); SHERMAN Co. (N.W.), pop. 4,474. 36 m. W. of Colby. Chic., R. I. & Pac. R.R. Tel. Exp. Banks. R.R. machine shops. Farming and grazing region.

News-Republic.....Friday .....Democratic..... 1886 4 17×24 1.00 1,450
REPUBLIC PRINTING COMPANY, Editors and Publishers.

Sherman County Record .....Thursday .....Republican..... 1906 8 17×22 1.50 ‡600
D. O. BLAND, Editor and Publisher.

GOVE †, pop. *100 (C 4½); GOVE Co. (W.), pop. 5,599. 11 m. S. of Grainfield, nearest railroad, tel., exp. and banking town. Un. Pac. R.R. Numerous quarries of building stone in vicinity. Grain and stock raising section.

Gove County Republican-Gazette.Thursday .....Republican..... 1886 4 17×24 1.00 850
A. K. TRIMMER, Editor and Publisher.

GREAT BEND †, pop. 5,556 (G 6); BARTON Co. (W.C.), pop. 18,690. On Arkansas R., 90 m. N. of Wichita. Atch., Top. & S. Fe; Mo. Pac. R.Rs. Tel. Exp. Banks. Stone quarries. Five flour mills, four elevators. Grain, live stock, etc., shipped largely. Central Normal College.

Barton County Democrat.....Friday .....Democratic..... 1885 8 15×22 1.50 1,100
W. P. FEDER, Editor and Publisher.

Kansas Workmen.....Monthly ..... A. O. U. W ..... 16 11×16 .50
W. P. FEDER, Editor and Publisher.

Morning News .....Morn. *ex. Mon*...Ind. Rep..... 1910 4 15×22 1.50
L. J. GUNN, Editor; GUNN & WATTSON, Publishers.

Tribune.....Evg. *ex. Sun*.....Independent.. 1900 4 15×22 3.00 **1,350**

Tribune .....Friday .....Republican..... 1876 12 15×22 1.50 **2,200**
WILL L. TOWNSLEY, Editor; TRIBUNE PUBLISHING COMPANY.

GREELEY, pop. *507 (O 6); ANDERSON Co. (E.), pop. 12,757. 44 m. S. of Lawrence. Mo. Pac. R.R. Tel. Exp. Bank. Agricultural section. Oil and gas belt.

Graphic.....Thursday.....Independent.. 1891 6 17×24 1.00 ‡845
O. L. CULLISON, Editor and Publisher.

GREEN, pop. *219 (L 4); CLAY Co. (N.E.C.), pop. 15,597. 8 m. N.E. of Clay Centre. Un. Pac. R.R. Tel. Exp. Bank. Cement block factory. Grain and live stock.

News..... .....Thursday .....Independent.. 1909 16 11×16 1.00
GEORGE C. HALL, Editor and Publisher.

GREENLEAF, pop. *761 (L 3); WASHINGTON Co. (N.), pop. 19,761. 7 m. S.S.E. of Washington. Mo. Pac. R.R. Tel. Exp. Banks. Coal in vicinity. Railroad round house and repair shops. Grain, fruit and live stock raised in district.

Sentinel..... .....Thursday .....Independent.. 1894 8 15×22 1.00 ‡650
IRVIN HOGUE, Editor and Publisher.

GREENSBURG †, pop. 1,082 (F 7); KIOWA Co. (S.), pop. 5,883. 30 m. W. of Pratt. Chic., R. I. & Pac. R.R. Tel. Exp. Bank. Surrounded by a farming and grazing region.

Kiowa County Signal.....Friday .....Republican..... 1886 8 15×22 1.00 650
C. E. COOKE, Editor and Publisher.

Republican..... .....Friday .....Republican..... 1902 4 17×24 1.00 ‡550
JAMES I. PARCEL, Editor and Publisher.

GRENOLA, pop. *534 (M 8); ELK Co. (S.E.), pop. 9,646. 45 m. W. of Independence. Atch., Top. & S. Fe R.R. Tel. Exp. Banks. Coal, gas and good building stone found in vicinity. Agricultural and stock raising section.

Leader .....Thursday .....Independent.. 1908 8 13×20 1.00 **576**
FLOYD C. FLORY, Editor and Publisher.

GRIDLEY, pop. *200 (N 6); COFFEY Co. (S.E.), pop. 15,020. 11 m. S.W. of Burlington. Atch., Top. & S. Fe; Mo. Pac. R.Rs. Tel. Exp. Bank. Corn, wheat, cattle and hogs.

Light.....Friday .....Local..... 1907 8 13×20 1.00 ‡330
WALTER J. DEDRICH, Editor and Publisher.

GRINNELL, pop. *150 (C 4½); GOVE Co. (W.), pop. 5,599. 18 m. N.W. of Gove. Un. Pac. R.R. Tel. Exp. Bank.

Gove County Record..... .....Friday ....Democratic..... 1905 8 15×22 1.00 ‡1,100
S. C. CARROLL, Editor; RECORD PUBLISHING COMPANY.

GYPSUM, pop. *640 (K 5); SALINE Co. (C.), pop. 20,654. 16 m. S.E. of Salina. Mo. Pac. R.R. Tel. Exp. Bank. Agricultural section.

Advocate .....Friday .....Republican..... 1886 8 15×22 1.00 600
J. S. GOODWIN, Editor and Publisher.

CIRCULATION: Bold face—sworn. ✱ Detailed statement. ‡ Publisher's report. Plain figures—estimated.
POPULATION: County assessors' reports, 1910. *Estimated. †County Seat. ℔ Size of page.

Estab. Pages. ⅛Size. Sub. Circ.

HADDAM, pop. *500 (K 3); WASHINGTON Co. (N.), pop. 19,761. 14 m. W. of Washington. Chic., Burl. & Quin. R.R. Tel. Exp. Banks. Surrounded by a farming and grazing district.

Clipper.....Thursday.....Republican..... 1883 8 13×20 1.00 **700**
A. C. WHITNEY, Editor and Publisher.

Leader.....Friday.....Republican..... 1909 8 13×20 1.00
C. H. KARGES, Editor and Publisher.

HALSTEAD, pop. *754 (K 6½); HARVEY Co. (S.C.), pop. 18,637. On Little Arkansas R., 10 m., S. W. of Newton. Atch., Top. & S. Fe R.R. Tel. Exp. Bank. Flour mills, creamery, grain elevators, broom and self-feeder factories, etc. Ships farm produce and live stock.

Independent.....Thursday.....Republican..... 1881 8 15×22 1.00 ‡890
E. J. BOOKWALTER, Editor and Publisher.

HAMILTON, pop. *340 (M 6½); GREENWOOD Co. (S.E.), pop. 15,792. 15 m. N.E. of Eureka. Atch., Top. & S. Fe R.R. Tel. Exp. Bank.

Grit.....Thursday.....Independent.. 1908 8 11×16 1.00 ‡300
GALENA NISWANGER, Editor and Publisher.

HANOVER, pop. 1,007 (L 3); WASHINGTON Co. (N.), pop. 19,761. 15 m. N.E. of Washington. Chic., Burl. & Quin.; St. Joseph & Grand Island R.Rs. Tel. Exp. Banks. Railroad machine shops, canning factory, creamery and bottling works. Stock and grain raising section.

Democrat-Enterprise.....Friday.....Democratic..... 1877 8 13×20 1.00 1,000
MACK C. PETERS, Editor and Publisher.

Herald.....Friday.....Democratic..... 1900 8 13×20 1.00 ‡750
D. O. MUNGER, Editor and Publisher.

HARPER, pop. 1,658 (H 8); HARPER Co. (S.), pop. 14,256. 50 m. S.W. of Wichita. Atch., Top. & S. Fe; K. City, Mex. & Orient R.Rs. Tel. Exp. Banks. Trade center of a fertile agricultural district. Large shipping trade in grain, wool, hides, live stock and creamery products.

Advocate.....Friday.....Democratic..... 1885 8 15×22 1.00 ‡850
A. B. HOFFMAN, Editor and Publisher.

Sentinel.....Friday.....Republican..... 1882 8 15×22 1.00 **800**
HARRY T. LEONARD, Editor and Publisher.

HARRIS, pop. *200 (O 6); ANDERSON Co. (E.), pop. 12,757. 12 m. W.N.W. of Garnett. Mo. Pac. R.R. Tel. Exp. Bank.

Sun.....Friday.....Democratic..... 1909 8 15×22 1.00
BERT C. FRY, Editor and Publisher.

HARTFORD, pop. *510 (N 6); LYON Co. (E.C.), pop. 25,047. 15 m. S.E. of Emporia. Mo., Kans. & Tex. R.R. Tel. Exp. Banks. Coal, brick clay and limestone in vicinity. Clydesdale and Percheron horses raised. Grain, horses, and cattle largely shipped.

Neosho Valley Times.....Friday.....Independent.. 1895 8 13×20 1.25 **775**
A. S. BERNHEISEL, Editor and Publisher.

HARVEYVILLE, pop. *250 (N 5); WABAUNSEE Co. (N.E.), pop. 12,419. 23 m. S.E. of Alma. Atch., Top. & S. Fe R.R. Tel. Exp. Bank.

Monitor.....Thursday.....Non-political.. 1903 8 13×20 1.00 525
CHARLES E. MAJERS, Editor and Publisher.

HAVEN, pop. *500 (J 7); RENO Co. (S.), pop. 37,346. On Arkansas R., 15 m. S.E. of Hutchinson. Mo. Pac. R.R. Tel. Exp. Banks. Farming district.

Journal.....Saturday.....Independent.. 1896 8 14×22 1.00
RUTH FRANCES MATHEWS, Editor and Publisher.

HAVENSVILLE, pop. *439 (M 3½); POTTAWATOMIE Co. (N.E.), pop. 16,445. 76 m. W. by N. of Leavenworth. Un. Pac. R.R. Tel. Exp. Banks. Farming and stock district.

Review.....Thursday.....Republican..... 1891 8 13×20 1.00 ‡525
R. C. COVERDALE, Editor and Publisher.

HAVILAND, pop. *217 (F 7); KIOWA Co. (S.), pop. 5,883. 10 m. E. of Greensburg. Chic., R. I. & Pac. R.R. Tel. Exp. Bank.

Onlooker.....Friday.....Ind.Rep..... 1903 8 13×20 1.00 600
G. E. BATTIN, Publisher.

HAYS†, pop. 1,836 (F 5); ELLIS Co. (W.C.), pop. 11,283. 100 m. W. of Salina. Un. Pac. R.R. Tel. Exp. Banks. Flour mills and grain elevators. Good building stone in vicinity. Surrounded by a fertile grain and stock raising section.

Free Press.....Saturday.....Independent.. 1882 4 17×24 1.00 550
HARRY FREESE, Editor and Publisher.

News.....Thursday.....Democratic..... 1878 4 22×30 1.00 900
W. H. SNYDER, Editor; NEWS PUBLISHING COMPANY.

Republican.....Saturday.....Republican..... 1888 8 13×20 1.00 850
GEO. P. GRIFFITH, Editor and Publisher.

HAZELTON, pop. *234 (H 8); BARBER Co. (S.), pop. 9,889. 20 m. S.W. of Anthony. Atch., Top. & S. Fe.; Mo. Pac. R.Rs. Tel. Exp. Banks.

Herald.....Saturday.....Local..... 1905 8 17×22 1.00
C. A. HYATT, Editor and Publisher.

HEPLER, pop. *232 (O 7); CRAWFORD Co. (S.E.), pop. 50,209. 12 m. N.W. of Girard. Mo. Kans. & Tex. R.R. Tel. Exp. Bank.

Enterprise.....Friday.....Independent.. 1904 4 13×20 .75 200
H. W. TUCKER, Editor and Publisher.

HERINGTON, pop. 3,643 (L 5); DICKINSON Co. (N.E.C.), pop. 25,322. 27 m. S.E. of Abilene. Chic., R. I. & Pac.; Mo. Pac. R.Rs. Tel. Exp. Banks. Farming district. R. I. R.R. shops.

Sun.....Thursday.....Republican..... 1903 8-14 18×24 1.00 ‡1,600
PETRIE & BENJAMIN, Editors and Publishers.

Times.....Thursday.....Republican..... 1889 8 18×24 1.50 ‡2,000
H. L. HARRIS & PURL R. BARTON, Editors and Publishers.

HERNDON, pop. *500 (C 3); RAWLINS Co. (N.W.), pop. 6,171. 15 m. N.E. of Atwood. Chic., Burl. & Quin. R.R. Tel. Exp. Bank. Flour and alfalfa mills. Alfalfa, grain and live stock.

Nonpareil.....Thursday.....Independent.. 1906 8 13×20 1.00 ‡662
A. J. ROBERTS, Editor and Publisher.

CIRCULATION: Bold face—sworn. * Detailed statement. ‡ Publisher's report. Plain figures—estimated.
POPULATION: County assessors' reports, 1910. *Estimated. † County Seat. ⅛ Size of page.

			Estab.	Pages.	Size.	Sub.	Circ.
HIATTVILLE, pop. *186 (P 7); BOURBON Co. (S.E.), pop. 25,447. 13 m. S.W. of Fort Scott. Mo., Kans. & Tex. R.R. Tel. Exp. Bank.							
News	Friday	Local	1908	4	15×22	.75	
HIATTVILLE PUBLISHING COMPANY.							
HIAWATHA †, pop. 3,110 (N 3); BROWN Co. (N.E.), pop. 20,903. 32 m. N.W. of Atchison. Mo. Pac.; St. Joseph & Grand Island R.Rs. Tel. Exp. Banks. Three grain elevators, flour mill, foundries and machine shops, bottling works, etc. Incubator and washing machine factories.							
Brown County World—*weekly edition of World*	Friday	Republican	1864	40	11×16	1.50	2,500
EWING HERBERT, Editor and Publisher.							
Kansas News-Democrat	Thursday	Independent	1880	12-16	15×22	1.50	**2,500**
F. M. PEARL, Editor and Publisher.							
World—*see Brown County World*	Evg. *ex. Sun*	Republican	1910	8	11×15	2.50	
HIGHLAND, pop. *704 (O 3); DONIPHAN Co. (Ex.N.E.), pop. 13,612. 7 m. N. of Severance. St. Joseph & Grand Island R.R. Tel. Exp. Banks. Farming.							
Vidette	Thursday	Republican	1892	4	15×22	1.25	**850**
TOBIAS LARSON, Editor and Publisher.							
HILL CITY †, pop. *580 (E 4); GRAHAM Co. (N.W.), pop. 8,155. 30 m. E. of Hoxie. Un. Pac. R.R. Tel. Exp. Banks. Farming and stock raising district.							
New Era	Thursday	Republican	1906	8	15×22	1.00	**1,000**
GEORGE B. MUNSON, Editor and Publisher.							
People's Reveille	Thursday	Democratic	1883	10	13×20	1.00	900
REVEILLE PUBLISHING COMPANY.							
Republican	Friday	Republican	1890	8	17×24	1.00	‡1,000
W. H. HILL, Editor; W. H. HILL & C. H. EMMONS, Publishers.							
HILLSBORO, pop. 1,250 (K 6); MARION Co. (S.E.C.), pop. 22,796. 10 m. W. of Marion. Atch., Top. & S. Fe R.R. Tel. Exp. Banks. Farming section.							
Vorwarts (German)	Friday	Independent	1903	8	13×20	1.00	**3,000**
J. G. EVERT, Editor; FORWARD PRINTING COMPANY, Publishers.							
HOISINGTON, pop. 2,159 (G 5½); BARTON Co. (W.C.), pop. 18,690. 10 m. N. of Great Bend. Mo. Pac. R.R. Tel. Exp. Banks. Flour and feed mill, elevators, etc							
Dispatch	Thursday	Independent	1889	8	15×22	1.00	‡960
ROY CORNELIUS, Editor and Publisher.							
HOLTON †, pop. 3,590 (N 3½); JACKSON Co. (N.E.), pop. 16,065. 30 m. N. of Topeka. Un. Pac.; Chic., R. I. & Pac.; Mo. Pac. R.Rs. Tel. Exp. Banks. Cement works. Live stock and agricultural section. Campbell College.							
Recorder	Thursday	Republican	1868	12	15×22	1.00	**3,300**
M. M. BECK, Editor; M. M. BECK & SON, Publishers.							
Signal	Thursday	Democratic	1878	12	15×22	1.00	1,200
S. T. OSTERHOLD, Editor and Publisher.							
HOLYROOD, pop. *269 (H 5½); ELLSWORTH Co. (C.), pop. 10,022. 20 m. S.W. of Ellsworth. Atch., Top. & S. Fe R.R. Tel. Exp. Bank. Agricultural and stock raising district.							
Banner	Thursday	Independent	1900	4	15×22	1.00	*500
WENSLOW CIPRA, Editor and Publisher.							
HOME, pop. *200 (L 3); MARSHALL Co. (N.E.), pop. 23,885. 7 m. E.S.E. of Marysville. St. Joseph & Grand Island R.R. Tel. Exp. Bank.							
Tribune	Friday	Local	1908	4	18×24	1.00	350
CHARLES RILEY, Editor and Publisher.							
HOPE, pop. *504 (K 5); DICKINSON Co. (N.E.C.), pop. 25,322. 22 m. S.E. of Abilene. Mo. Pac.; Atch., Top. & S. Fe R.Rs. Tel. Exp. Bank. Stock and grain raising district. Stucco plaster mills, roller mills, alfalfa mills.							
Dispatch	Thursday	Republican	1885	4	16×20	1.00	‡740
M. C. HEMENWAY, Editor and Publisher.							
HORTON, pop. 4,317 (N 3); BROWN Co. (N.E.), pop. 20,903. 13 m. S. of Hiawatha. Chic., R. I. & Pac. R.R. Tel. Exp. Banks. Railroad car and machine shops, grain elevator, glove factory. Surrounding district is devoted to agriculture and stock raising.							
Commercial	Thursday	Democratic	1887	8	15×22	1.50	1,550
CLYDE MCMANIGAL, Editor and Publisher.							
Headlight	Thursday	Republican	1886	8	15×22	1.50	1,750
CHARLES H. BROWNE, Editor and Publisher.							
HOWARD †, pop. 1,020 (M 7½); ELK Co. (S.E.), pop. 9,646. Abt. 40 m. N.W. of Independence. Atch., Top. & S. Fe R.R. Tel. Exp. Banks. Farming and grazing section.							
Courant	Friday	Republican	1871	8	15×22	1.00	‡1,440
THOS. E. THOMPSON, Editor and Publisher.							
Elk County Citizen	Wednesday	Democratic	1878	4	18×24	1.00	900
F. C. FLORY, Editor and Publisher.							
HOXIE †, pop. *360 (D 4); SHERIDAN Co. (N.W.), pop. 5,521. 18 m. N. of Grainfield. Un. Pac. R.R. Tel. Exp. Banks. Mills. Farming and grazing section.							
Sentinel	Thursday	Republican	1884	8	13×20	1.00	‡1,120
FRANK A. MCIVOR, Editor and Publisher.							
HOYT, pop. *240 (N 4); JACKSON Co. (N.E.), pop. 16,065. 16 m. S. of Holton. Chic., R. I. & Pac. R.R. Tel. Exp. Bank.							
Sentinel	Saturday	Ind.Rep	1902	8	15×22	1.00	
MOSES W. PORTER, Editor and Publisher.							
HUDSON, pop. —— (G 6); STAFFORD Co. (S.C.), pop. 12,114. 8 m. N.E. of St. John. Mo. Pac. R.R. Tel. Exp. Bank.							
Patriot	Wednesday	Local	1909	8	13×20	1.00	
H. B. ALBERTSON, Editor and Publisher.							

CIRCULATION: Bold face—sworn. * Detailed statement. ‡ Publisher's report. Plain figures—estimated.
POPULATION: County assessors' reports, 1910. * Estimated. † County Seat. ⅛ Size of page.

			Estab.	Pages.	Size.	Sub.	Circ.
HUGOTON†, pop. *100 (B 8); STEVENS Co. (S.W.), pop. 2,600. 55 m. S. of Hartland. Nearest railroad sta., Liberal. Chic., R. I. & Pac. R.R. Tel. Exp. Bank, Agriculture.							
Hermes	Friday	Republican	1887	4	11×16	1.00	300
E. M. ANDERSON, Editor and Publisher.							
HUMBOLDT, pop. 2,609 (O 7): ALLEN Co. (S.E.), pop. 27,651. 60 m. S.E. of Emporia. Mo. Kans. & Tex.; Atch., Top. & S. Fe R.Rs. Tel. Exp. Banks. Natural gas and oil. Flour mills, brickyards, cement plant, oil refinery, etc. Farming region.							
Herald	Evg. *ex. Sun*	Ind. Rep	1887	8	15×22	2.00	*924
ARTHUR W. CUNNINGHAM, Editor and Publisher.							
Union	Saturday	Republican	1866	4	20×26	1.50	750
W. T. MCELROY, Editor and Publisher.							
HURON, pop. *200 (O 3); ATCHISON Co. (N.E.), pop. 27,805. 16 m. N. W. of Atchison. Mo. Pac. R.R. Tel. Exp. Bank. Corn and wheat grown.							
Herald	Thursday	Independent	1907	4	17×24	1.00	‡300
J. E. SMITH, Editor and Publisher.							
HUTCHINSON†, pop. 16,572 (J 6½); RENO Co. (S.), pop. 37,346. On Arkansas R., abt. 45 m. N.W. of Wichita. Atch., Top. & S. Fe; Chic., R. I. & Pac.; Mo. Pac. R.Rs. Tel. Exp. Banks. Flour mills, soda ash plant, strawboard, automobile and canning factories, alfalfa meal mill, creamery, large pork packing establishment. Distributing point for central and southwestern Kansas. Large export trade in grain, flour and live stock; also an extensive lumber trade. Vein of rock salt 300 feet thick, at 300 feet depth, which is worked by 12 companies, with production of 5700 barrels daily. State Industrial Reformatory.							
Gazette	Evg. *ex. Sun*	Ind. Dem	1902	8–18	17×24	3.00	6,000 SEE ADVT
HARRY A. LILL, Editor; GAZETTE PUBLISHING COMPANY.							
Interstate Schoolman	Monthly	Educational	1903	32	8×11	1.00	3,000
R. R. PRICE & G. W. WINANS, Editors and Publishers.							
News	Evg. *ex. Sun*	Republican	1885	10–20	17×24	3.00	*8,140
News	Thursday	Republican	1872	8	17×24	.50	1,200 SEE ADVT
W. Y. MORGAN, Editor; NEWS COMPANY, Publishers.							
Wholesaler	Saturday	Commercial	1908	28	11×14	.50	1,600
A. L. SPONSLER, Editor; SPONSLER & ARMOUR, Publishers.							
INDEPENDENCE†, pop. 12,372 (N 8); MONTGOMERY Co. (S.E.), pop. 59,744. 85 m. S.W. of Fort Scott, Mo. Pac.; Atch., Top. & S. Fe R.Rs. Tel. Exp. Banks. Cotton factory, cracker factory, large vitrified and pressed brick plant, flouring mill, ice plant, sugar factory, planing mills, and other manufactures. Receiving and distributing point of a rich agricultural section. Large coal deposits. Natural gas and oil center.							
Evening Star	Evg. *ex. Sun*	Non-political	1900	4	15×22		
A. T. COX, Editor and Publisher.							
Reporter	Evg. *ex. Sun*	Ind. Rep	1881	8	18×23	5.00	‡2,300
H. G. JAMES, Editor and Publisher.							
South Kansas Tribune	Wednesday	Republican	1871	8	15×22	1.50	‡1,700
W. T., C. YOE & C. A. CONNELLY, Editors and Publishers.							
Times	Friday	Ind. Dem		8	15×22	1.00	900
H. W. YOUNG & SON, Editors and Publishers.							
INMAN, pop. *389 (J 6); MCPHERSON Co. (C.), pop. 21,418. 12 m. S.W. of McPherson. Chic., R. I. & Pac. R.R. Tel. Exp. Bank. Flour mill. Wheat and live stock country.							
Review	Friday	Independent	1892	4	15×22	1.00	500
ARON DICK, JR., Editor and Publisher.							
IOLA†, pop. 9,271 (O 7); ALLEN Co. (S.E.), pop. 27,651. 44 m. W. of Fort Scott. Mo. Pac.; Atch., Top. & S. Fe; Mo. Kans. & Tex. R.Rs. Tel. Exp. Banks. Trade centre of an agricultural district. Centre of the Kansas natural gas fields. Six large zinc smelters, three brick plants, large Portland cement works, iron works, and other industries.							
Register	Evg. *ex. Sun*	Republican	1897	8	17×22	4.00	*4,930
REGISTER PUBLISHING COMPANY.							
IRVING, pop. *428 (L 3); MARSHALL Co. (N.E.), pop. 23,885. 15 m. S. of Marysville. Mo. Pac.; Un. Pac. R.Rs. Tel. Exp. Bank. Farming district.							
Leader	Friday	Republican	1886	4	17×24	1.00	‡480
HALLIE R. FORBES, Editor; LEADER PUBLISHING COMPANY.							
IUKA, pop. *200 (G 7); PRATT Co. (S.), pop. 10,546. 6 m. N.N.W. of Pratt. Mo. Pac. R.R. Tel. Exp. Bank. Wheat and other grains grown.							
Hustler	Thursday	Independent	1909	8	13×20	1.00	
JOHN F. CARTER, Editor and Publisher.							
JAMESTOWN, pop. *409 (J 3); CLOUD Co. (N.), pop. 18,348. 11 m. W. of Concordia. Mo. Pac. R.R. Tel. Exp. Banks. Farming and grazing section. Wheat, corn and alfalfa raised.							
Kansas Optimist	Thursday	Independent	1895	10–14	15×22	1.00	‡900
F. M. COOK, Editor; ROBERT GOOD & F. M. COOK, Publishers.							
JENNINGS, pop. —— (D 3); DECATUR Co. (N.W.), pop. 8,749. 17 m. N.W. of Lenora. Chic., R. I. & Pac. R.R. Tel. Exp. Bank. Farming section.							
Echo	Friday	Republican	1888	4	17×24	1.00	525
G. W. SHOOK, Editor and Publisher.							
JETMORE†, pop. *231 (E 6½); HODGEMAN Co. (S.W.C.), pop. 2,921. On Buckner R., 46 m. W. by S. of Larned. Atch., Top. & S. Fe R.R. Tel. Exp. Bank. Farming and stock district.							
Republican	Friday	Silv. Rep	1886	4	17×24	1.00	600
ROSCOE H. WILSON, Editor and Publisher.							
Western Herald	Thursday	Republican	1880	6	18×24	1.00	400
CLARENCE H. WRIGHT, Editor and Publisher.							
JEWELL, pop. 1,066 (H 3); JEWELL Co. (N.), pop. 17,388. 30 m. N.W. of Concordia. Mo. Pac. R.R. Tel. Exp. Bank. Farming and grazing section.							
Jewell County Republican	Friday	Republican	1879	8	17×22	1.50	1,776
W. C. PALMER, Editor and Publisher.							
JOHNSON†, pop. *75 (A 7½); STANTON Co. (S.W.), pop. 958. 28 m. S. of Syracuse, nearest railroad, tel., exp. and banking town. Atch., Top. & S. Fe R.R.							
Stanton County Journal	Friday	Local	1899	8	13×20	1.00	220
CHARLES STEINHOFF, Editor; MATILDA E. STEINHOFF, Publisher.							

CIRCULATION: Bold face—sworn. * Detailed statement. ‡ Publisher's report. Plain figures—estimated.
POPULATION: County assessors' reports. 1910. *Estimated. †County Seat. ⅛ Size of page.

								Estab.	Pages.	⅛Size.	Sub.	Circ.
JUNCTION CITY †, pop. 5,737 (L 4½); GEARY Co. (E.C.), pop. 10,144. On Kansas R., 71 m. W. of Topeka. Mo. Kans. & Tex.; Un. Pac. R.Rs. Tel. Exp. Banks. Foundries and machine shops, flour mills, elevators, etc. Trade center of an agricultural district. Fort Riley, largest military post in U. S., three m. distant.												
Republic	Thursday	Republican						1873	8	15×22	1.00	**1,450**
C. H. MANLEY, JR., Editor and Publisher.												
Sentinel	Thursday	Democratic						1883	8	15×22	1.00	1,700
FRED R. HEMENWAY, Editor and Publisher.												
Union	Evg. *ex. Sun*	Republican						1895	4	17×22	5.00	
Union	Friday	Republican						1861	8	17×22	1.50	
JOHN MONTGOMERY & SON, Editors and Publishers.												
KANOPOLIS, pop. *264 (H 5); ELLSWORTH Co. (C.), pop. 10,022. 5 m. E. of Ellsworth. Mo. Pac.; Un. Pac. R.Rs. Tel. Exp. Bank.												
Journal	Thursday	Local						1907	8	15×22	1.00	
K. L. GRIFFITH, Editor and Publisher.												
KANSAS CITY †, pop. ‖82,331 (P 4); WYANDOTTE Co. (N.E.), pop. 109,804. At junc. of Missouri and Kansas rivers, adjacent to Kansas City, Mo., of which it virtually forms part. Numerous railroads center here, including the Mo. Pac., the Un. Pac. and various others. Tel. Exp. Banks. Stock yards of great capacity, handling over 3,000,000 head of live stock yearly, and immense beef and pork packing establishments. Second greatest live stock market and meat packing centre in the United States. Numerous manufactures, embracing flour and planing mills, wagon factories, oil tank, box and basket, cement and many other works and the car and repair shops of 7 lines of railroad. Coal and natural gas underlie the city. Kansas State Institution for the Blind.												
Boiler Makers and Iron Ship Builders Journal	Monthly	Labor						1892	40	6×9	1.00	
JOHN MCNEIL, Editor; S. I. MESERAULL, Publisher, Armourdale.												
Cooper's International Journal (English & German)	Monthly	Labor						1890	56	7×10	1.00	8,000
JAMES A. CABLE, Editor and Publisher, Meriwether Building.												
Gazette—*weekly edition of Gazette-Globe*	Thursday	Republican						1858	8	15×22	.25	27,500
Gazette Globe	Evg. *ex. Sun*	Republican						1887	8	17×24	3.00	2,000
GEO. W. MARTIN, Editor; GAZETTE PUBLISHING AND PRINTING Co., Fifth and State Sts.												
Journal of the Kansas Medical Society	Monthly	Medical							64	6×10	2.00	1,400
DR. JAMES W. MAY, Editor; KANSAS MEDICAL SOCIETY, Publishers.												
Kansas Prohibitionist	Friday	Prohibition						1902	4	13×20	.50	**1,800**
EDWIN C. HADLEY, Editor and Publisher, 648 Minnesota Ave.												
Labor Record	Friday	Labor						1894	4	15×22	1.00	1,750
EMERICK PRINTING COMPANY, Editors and Publishers, 543 Minnesota Ave.												
Neue Kansas Staats-Zeitung (German)	Friday	Republican						1894	8	17×24	1.50	900
F. GEHRING, Editor and Publisher, Tenth and Central Sts.												
Press	Friday	Local						1889	8	15×22	1.00	
J. B. HIPPLE, Editor and Publisher, 606 Kansas Ave.												
Sun	Friday	Populist						1889	8	15×22	1.00	1,450
E. F. HEISLER, Editor and Publisher, 712 N. Sixth St.												
Wyandotte Herald	Thursday	Democratic						1872	4	18×24	2.00	800
LANE PRINTING COMPANY, Editors and Publishers, 908-10 N. Seventh St.												
KENSINGTON, pop. *425 (F 3); SMITH Co. (N.), pop. 15,564. 14 m. W. of Smith Center Chic. R. I. & Pac. R.R. Tel. Exp. Banks. Farming district.												
Mirror	Thursday	Independent						1888		16×24	1.00	700
WALTER BOYD, Editor and Publisher.												
KINCAID, pop. *367 (O 6½); ANDERSON Co. (E.), pop. 12,757. 18 m. S.S.E. of Garnett. Mo. Pac.; Mo., Kans. & Tex. R.Rs. Tel. Exp. Bank. Farming district.												
Dispatch	Friday	Republican						1888	8	13×20	1.00	528
J. E. SCRUGGS, JR., Editor and Publisher.												
KINGMAN †, pop. 2,759 (H 7); KINGMAN Co. (S.), pop. 13,062. 45 m. W. of Wichita. Atch., Top. & S. Fe; Mo. Pac. R.Rs. Tel. Exp. Banks. Abundant water power. Large flour mill and creamery. Agricultural and stock district.												
Journal	Friday	Democratic						1889	12	15×22	1.00	‡1,600
A. R. HANSMANN, Editor; HANSMANN & WHITELAW, Publishers.												
Kingman County Telegraph (German)—*see Herold, Wichita.*												
Leader-Courier	Thursday	Republican						1878	8-16	15×22	1.00	‡2,100
MORTON ALBAUGH, ED A. PALMER & JOHN MCKENNA, Editors and Publishers.												
KINSLEY †, pop. 1,556 (F 7); EDWARDS Co. (S.W.C.), pop. 7,047. 25 m. S.W. of Larned. Atch., Top. & S. Fe R.R. Tel. Exp. Bank. Farming and grazing section.												
Graphic	Thursday	Democratic						1877	8	15×22	1.00	‡1,510
J. M. LEWIS, Editor and Publisher.												
Mercury	Friday	Republican						1883	8	15×22	1.00	750
C. R. EDWARDS, Editor and Publisher.												
KIOWA, pop. 1,630 (G 8½); BARBER Co. (S.), pop. 9,889. 21 m. S.E. of Medicine Lodge. Atch., Top. & S. Fe; Mo. Pac. R.Rs. Tel. Exp. Banks. Farming and grazing section.												
Journal	Thursday	Republican						1885	8	15×22	1.00	**1,080**
H. E. GLENN & FLOYD FUGATE, Editors; HAGENBACH & FUGATE, Publishers.												
Kansan	Wednesday	Democratic						1910	8	15×22	1.00	
R. G. WATKINS & F. F. PERRY, Editors and Publishers.												
News-Review	Friday	Republican						1890	8	17×24	1.00	
OSCAR HABERLEIN, Editor and Publisher.												

CIRCULATION: Bold face—sworn. * Detailed statement. ‡ Publisher's report. Plain figures—estimated.
POPULATION: County assessors' reports, 1910. * Estimated. ‖ Census of 1910. † County Seat. ⅛ Size of page.

			Estab.	Pages.	Size.	Sub.	Circ.
KIRWIN, pop. *579 (F 3); PHILLIPS Co. (N.), pop. 14,913. 15 m. S.E. of Phillipsburg. Mo. Pac. R.R. Tel. Exp. Banks. Farming and grazing district. Mills and elevators.							
Kansan	Thursday	Republican	1889	8	13×20	1.50	600
F. L. PLATT & Co., Editors and Publishers.							
LA CROSSE †, pop. *556 (F 5½); RUSH Co. (W.C.), pop. 7,294. 25 m. S. of Hays. Mo. Pac. R.R. Tel. Exp. Banks. Grain raising district.							
Chieftain	Thursday	Democratic	1881	8	18×24	1.50	500
RODNEY TORREY, Editor and Publisher.							
Republican	Thursday	Republican	1897	8	17×24	1.50	550
A. W. ROBINSON, Editor and Publisher.							
LA CYGNE, pop. 1,124 (P 6); LINN Co. (E.), pop. 15,922. On Marais des Cygnes R., 37 m. N. of Fort Scott. St. L. & S. Fran. R.R. Tel. Exp. Bank. Mines of excellent coal. Grain, fruit, and stock raising section.							
Journal	Friday	Republican	1870	8	15×22	1.00	
C. R. ETTER, Editor; CITIZENS' PUBLISHING COMPANY.							
Record	Thursday	Republican	1907	8	15×22	1.00	535
GRACE SMEDLEY, Editor; SMEDLEY & MARSH, Publishers.							
LAFONTAINE, pop. *215 (N 8); WILSON Co. (S.E.), pop. 19,297. 8 m. S. of Fredonia. Mo. Pac. R.R. Tel. Exp. Bank.							
Banner	Friday	Republican	1907	4	15×22	1.00	
RUTH A. MCNABB, Editor and Publisher.							
LA HARPE, pop. 2,006 (O 7); ALLEN Co. (S.E.), pop. 27,651. 6 m. E. of Iola. Mo. Pac.; Mo., Kans. & Tex. R.Rs. Tel. Exp. Bank. Large zinc smelters, large rolling mill, three brick plants, pottery plant.							
Journal	Thursday	Republican	1904	8	13×20	1.00	‡758
C. BORIN, Editor and Publisher.							
LAKIN †, pop. *500 (B 6½); KEARNY Co. (S.W.), pop. 3,020. On Arkansas R., 72 m. W. of Dodge City. Atch., Top. & S. Fe R.R. Tel. Exp. Bank. Farming district.							
Investigator	Friday	Republican	1898	8	15×22	1.00	‡700
L. P. KIMBALL, Editor and Publisher.							
Kearny County Advocate	Thursday	Democratic	1885	8	13×20	1.00	‡450
A. W. YALE, Editor; YALE PRINTING COMPANY, Publishers.							
LANSING, pop. *800 (P 4); LEAVENWORTH Co. (N.E.), pop. 41,532. Near Missouri R., 5 m. S. of Leavenworth. Atch., Top. & S. Fe; Mo. Pac.; Un. Pac. R.Rs. Tel. Exp. Bank. Kansas State Prison. General agriculture.							
News	Friday	Independent		4	17×24	1.00	‡700
J. W. HIGGINS, Editor and Publisher.							
LARNED †, pop. 3,156 (F 6); PAWNEE Co. (S.W.C.), pop. 8,984. 22 m. S.W. of Great Bend. On Arkansas R. Mo. Pac.; Atch., Top. & S. Fe R.Rs. Tel. Exp. Banks. Foundry and machine shops, flour mills, etc. Shipping centre of a fertile wheat and stock raising section.							
Chronoscope	Thursday	Republican	1878	8	15×22	1.00	‡1,050
H. H. WOLCOTT & L. M. CHRISTY, Editors and Publishers.							
Tiller and Toiler	Friday	Democratic	1878	8	17×24	1.00	2,250
HARVEY ECKERT, Editor and Publisher.							
LATHAM, pop. *338 (L 7½); BUTLER Co. (S.E.), pop. 22,647. 30 m. S.E. of El Dorado. St. L. & S. Fran. R.R. Tel. Exp. Banks. Grain and hay grown.							
Mirror	Thursday	Independent	1901	6	15×22	1.00	500
J. L. ALEXANDER, Editor and Publisher.							
LAWRENCE †, pop. 13,779 (O 4½); DOUGLAS Co. (E.), pop. 25,653. On Kansas R., 29 m. E. by S. of Topeka. Un. Pac.; Atch., Top. & S. Fe R.Rs. Tel. Exp. Banks. Important manufacturing center, having paper, carriage, piano, ice, horse collar, shirt, flour, canning, iron, brass, cooperage, bale tie, paint, vitrified and building brick, tile and other factories. Abundant water power. Large nursery interests. University of Kansas (non-sectarian and open to both sexes) and Haskell Institute for the instruction of the Indians.							
Democrat	Morn. *ex. Mon*	Democratic	1908	4	17×24	4.80	‡1,000
HENRY ALBACH, Editor and Publisher.							
Gazette—*see Jeffersonian Gazette*	Evg. *ex. Sun*	Republican	1903	4	18×24	3.00	2,600
Germania (German)	Friday	Independent	1877	8	15×22	1.50	‡550
HENRY ALBACH, Editor and Publisher.							
Graduate Magazine of University of Kansas	Monthly *dur. Coll. year.*	Collegiate	1902	54	7×9	1.00	‡2,700
L. N. FLINT, Editor; ALUMNI ASSOCIATION OF UNIVERSITY OF KANSAS, Publishers.							
Jeffersonian Gazette—*weekly edition of Gazette*	Wednesday	Republican	1881	8	15×22	1.00	3,500
C. S. FINCH, Editor; GAZETTE PUBLISHING COMPANY.							
Journal	Evg. *ex. Sun*	Republican	1866	6	20×26	5.00	4,000
Journal	Saturday	Republican	1857	16	15×22	.50	2,000
J. L. BRADY, Editor; JOURNAL PUBLISHING COMPANY.							
Kansan	Tues., Th. & Sat *dur. Coll. year.*	Collegiate	1904	4	12×18	1.50	**1,500**
KANSAS UNIVERSITY PUBLISHING ASSOCIATION, Editors and Publishers.							
World	Evg. *ex. Sun*	Republican	1892	4	20×26	4.00	∗5,169
WORLD COMPANY, Publishers.							
LEAVENWORTH †, pop. 24,342 (P 4); LEAVENWORTH Co. (N.E.), pop. 41,532. On Missouri R., abt. 38 m. N.W. of Kansas City. Atch., Top. & S. Fe; Mo. Pac.; Un. Pac., and 4 other R.Rs. Tel. Exp. Banks. A flourishing manufacturing and commercial centre. Manufactures include stoves and mill machinery, furniture, carriage, soap, bridge, boiler, pump and many other works. Coal abundant, several large mines. Very large shipping trade in apples. Fort Leavenworth, a Soldiers' Home, U. S. Infantry and Cavalry School and other institutions.							
Home Record	Monthly	Benevolent	1872	4	12×17	.30	3,750
MRS. FLORENCE M. HOPKINS, Editor and Publisher.							
Labor Chronicle	Friday	Labor	1908	4	15×22	.35	
H. T. MADISON, Editor and Publisher.							

Continued on next page.

CIRCULATION: Bold face—sworn. ∗ Detailed statement. ‡ Publisher's report. Plain figures—estimated.
POPULATION: County assessors' reports, 1910. * Estimated. † County Seat. ⅛ Size of page.

	Estab.	Pages.	Size.	Sub.	Circ.
LEAVENWORTH † (*Continued*)					
Post.....Evg. *ex. Sun*.....Independent.. POST PUBLISHING COMPANY.	1905	8	17×24	2.50	5,500
Times.....Morn. *ex. Mon*...Republican.....	1857	8	17×24	3.00	12,046
Times.....Thursday.....Republican..... D. R. ANTHONY, Editor and Publisher.	1857	8	17×24	.25	8,000 SEE ADVT
Tribüne (German).....Friday.....Independent.. S. KURANER, Editor; MRS. S. KURANER, Publisher.	1887	8	15×22	1.50	‡2,300
LEBANON, pop. *702 (G 3); SMITH Co. (N.), pop. 15,564. 12 m. E. of Smith Center. Chic., R. I. & Pac. R.R. Tel. Exp. Bank. Farming section.					
Argus.....Thursday.....Local..... P. F. ROOT, Editor and Publisher.	1909	8	15×22	1.00	
Times.....Thursday.....Republican..... WRIGHT & KIMSEY, Editors and Publishers.	1887	8	15×22	1.00	‡1,050
LEBO, pop. *513 (N 6); COFFEY Co. (S.E.), pop. 15,020. 18 m. E. of Emporia. Atch., Top. & S. Fe R.R. Tel. Exp. Bank. Coal mines.					
Enterprise.....Thursday.....Republican..... W. P. EVANS, Editor and Publisher.	1891	10	11×16	1.00	400
Star.....Friday.....Local..... AUSTIN A. TORRANCE, Editor and Publisher.	1908	4	15×22	1.00	‡600
LECOMPTON, pop. *441 (O 4½); DOUGLAS Co. (E.), pop. 25,653. On Kansas R., 16 m. E. of Topeka. Atch., Top. & S. Fe R.R. Tel. Exp. Bank. Farming country.					
Sun.....Friday.....Independent.. GEORGE W. CONNELL, Editor and Publisher.	1891	8	15×22	1.00	‡420
LENEXA, pop. *400 (P 5); JOHNSON Co. (E.), pop. 16,722. 7 m. N.E. of Olathe. St. L. & S. Fran. R.R. Tel. Exp. Bank. Sash and frame shop. Grain and live stock.					
News.....Friday.....Independent.. E. A. LEGLAR, Editor; NEWS PUBLISHING COMPANY.	1905	12	11×16	1.00	‡250
LENORA, pop. *350 (D 3); NORTON Co. (N.W.), pop. 11,153. 20 m. S.S.W of Norton. Mo. Pac. R.R. Tel. Exp. Bank. Ships grain, flour, brooms, windmill pumps and live stock.					
News.....Thursday.....Republican..... E. E. JETER, Editor and Publisher.	1901	8	13×20	1.00	*624
LEON, pop. *378 (L 7); BUTLER Co. (S.E.), pop. 22,647. 12 m. S.E. of El Dorado. St. L. & S. Fran. R.R. Tel. Exp. Bank. Farming and grazing section.					
Indicator.....Thursday.....Republican..... J. E. HANNON, Editor and Publisher.	1880	4	17×24		500
LEONARDVILLE, pop. *353 (L 4); RILEY Co. (N.E.C.), pop. 15,305. 20 m. N.W. of Manhattan. Un. Pac. R.R. Tel. Exp. Banks. Agricultural and stock raising section. Elevator and cream stations.					
Monitor.....Thursday.....Democratic..... GEORGE C. HALL, Editor; HALL PRINTING COMPANY, Publishers.	1883	4	15×22	1.00	513
News.....Thursday.....Independent.. G. C. HALL, Editor and Publisher.	1910	16	11×16	1.00	
LEOTI †, pop. *191 (B 5½); WICHITA Co. (W.), pop. 2,017. 24 m. W. of Scott City. Mo. Pac. R.R. Tel. Exp. Banks. Flour mill and elevators. Farming and stock raising section.					
Standard.....Thursday.....Republican..... C. K. GERARD, Editor and Publisher.	1885	8	13×20	1.00	650
LE ROY, pop. *908 (N 6½); COFFEY Co. (S.E.), pop. 15,020. 39 m. S.E. of Emporia. Mo. Pac. R.R. Tel. Exp. Bank. Mills and wagon factories. Ships grain, wool, live stock, walnut and other lumber, etc.					
Comment.....Wednesday.....Republican..... HARRY L. COVERT, Editor and Publisher.		8	15×22	1.00	600
Reporter.....Friday.....Democratic..... FRANK FOCKELE, Editor and Publisher.	1879	8	15×22	1.00	‡700
LEWIS, pop. *150 (F 7); EDWARDS Co. (S.W.C.), pop. 7,047. 8 m. E. of Kinsley. Atch., Top. & S. Fe R.R. Tel. Exp. Bank.					
Press.....Friday..... A. T. GALLEMORE, Editor and Publisher.	1904	10	13×20	1.00	
LIBERAL †, pop. 1,601 (C 8½); SEWARD Co. (S.W.), pop. 3,858. 90 m. S.W. of Dodge City. Chic., R. I. & Pac. R.R. Tel. Exp. Bank. Farming and stock district. Large cattle and broom corn shipping interests.					
Independent.....Friday.....Local..... ABE K. STOUFER, Editor and Publisher.	1907	10	15×22	1.50	**1,135**
News.....Thursday.....Republican..... RAY MILLMAN, Editor and Publisher.	1886	4	17×24	1.00	500
LINCOLN †, pop. 1,466 (H 4½); LINCOLN Co. (C.), pop. 10,013. 25 m. N. of Ellsworth. Un. Pac. R.R. Tel. Exp. Banks. Has water power. Coal, marble and building stone in vicinity. Farming and grazing section.					
Republican.....Thursday.....Republican..... D. E. MCCOLLUM, Editor and Publisher.	1871	10	15×22	1.00	‡1,675
Sentinel.....Thursday.....Democratic..... JOHN F. JENNINGS, Editor and Publisher.	1885	8	15×22	1.00	**1,200**
LINDSBORG, pop. 2,194 (J 5½); MCPHERSON Co. (C.), pop. 21,418. 20 m. S. of Salina. Un. Pac.; Mo. Pac. R.Rs. Tel. Exp. Banks. Two large flour mills, a broom factory, etc. Agricultural district. Large stock shipping point. Bethany College and Normal Institute.					
Kansas Missions-Tidnings (Swed.). Monthly.....Missionary..... KANSAS MISSIONS-TIDNINGS PUBLISHING COMPANY.	1902	12	11×16	.50	‡1,500
News.....Friday.....Independent.. ANNA M. CARLSON, Editor and Publisher.	1881	8	18×24	1.00	900
Posten (Swedish).....Wednesday.....Lutheran..... G. G. PETERSON, Editor; BETHANY PRINTING COMPANY, Publishers.	1897	8	15×22	1.00	1,750
Record.....Friday.....Republican..... J. O. STUMQUIST, Editor; BETHANY PRINTING COMPANY, Publishers.	1896	4	15×22	1.00	900

CIRCULATION: Bold face—sworn. * Detailed statement. ‡ Publisher's report. Plain figures—estimated.
POPULATION: County assessors' reports, 1910. * Estimated. † County Seat. § Size of page.

			Estab.	Pages.	Size.	Sub.	Circ.
LINN, pop. *183 (K 3); WASHINGTON Co. (N.), pop. 19,761. 10 m. S. of Washington. Mo. Pac. R.R. Tel. Exp. Bank.							
Digest	Thursday	Independent	1880	8	13×20	1.00	565
ARNOLD E. OREN, Editor and Publisher.							
LITTLE RIVER, pop. *600 (H 6); RICE Co. (C.), pop. 14,217. 11 m. N.E. of Lyons. Atch., Top. & S. Fe R.R. Tel. Exp. Banks. Farming and grazing district.							
Monitor	Thursday	Independent	1886	8	13×20	1.50	‡740
W. G. GREENBANK, Editor and Publisher.							
LOGAN, pop. *800 (E 3); PHILLIPS Co. (N.), pop. 14,913. 18 m. S.W. of Phillipsburg. Mo. Pac. R.R. Tel. Exp. Bank. Building stone abundant. Agricultural district.							
Herald	Friday	Independent	1909	8	13×20	1.00	
HERBERT BAKER, Editor and Publisher.							
Republican-News—*prints an edition under name of News, Prairie View*	Thursday	Republican	1885	8	20×26	1.00	‡1,500
CALVIN D. WALKER, Editor and Publisher.							
LONGFORD, pop. *160 (K 4); CLAY Co. (N.E.C.), pop. 15,597. 18 m. N.N.W. of Abilene. Atch., Top. & S. Fe R.R. Tel. Exp. Bank.							
Leader	Friday	Local	1910	8	13×20	1.00	
FRANK E. PATTEE, Editor and Publisher.							
LONG ISLAND, pop. *300 (E 2½); PHILLIPS Co. (N.), pop. 14,913. 24 m. N.W. of Phillipsburg. Chic., Burl. & Quin. R.R. Tel. Exp. Bank. Grain and stock raising section.							
New Leaf	Thursday	Independent	1905	8	13×20	1.00	‡425
IRA C. YOUNG, Editor; T. D. YANTISS, Publisher.							
LONGTON, pop. *613 (M 8); ELK Co. (S.E.), pop. 9,646. 25 m. N.W. of Independence. Atch., Top. & S. Fe R.R. Tel. Exp. Bank. Live stock leading interest.							
Gleaner	Friday	Republican	1890	4	17×24	1.00	‡550
LAUREN HALE, Editor and Publisher.							
News	Friday	Republican	1898	8	13×20	1.00	500
R. B. MCCUTCHAN, Editor and Publisher.							
LOUISBURG, pop. *692 (P 5); MIAMI Co. (E.), pop. 19,544. 43 m. S. of Kansas City. Mo., Kans. & Tex. R.R. Tel. Exp. Bank. Natural gas in vicinity. Agricultural section.							
Herald	Thursday	Independent	1876	4	18×24	1.00	800
ADNA D. WHITE, Editor and Publisher.							
LOUISVILLE, pop. *336 (M 4); POTTAWATOMIE Co. (N.E.), pop. 16,445. 16 m. S.E. of Westmoreland. Railroad, tel., exp. and banking town, Wamego. Un. Pac. R.R. Grist mill. Cattle, hogs and corn, chief products.							
Lyre	Friday	Independent	1904	8	13×20	1.00	
HAULDREN & ROZELLE, Editors and Publishers.							
LUCAS, pop. *485 (G 4½); RUSSELL Co. (N.C.), pop. 10,190. 33 m. N.E. of Russell. Un. Pac. R.R. Tel. Exp. Bank. Flour mill.							
Independent	Thursday	Local	1908	4	15×22	1.00	
BARR & DEEBLE, Editors and Publishers.							
LURAY, pop. *236 (G 4); RUSSELL Co. (N.C.), pop. 10,190. 19 m. N.E. of Russell. Un. Pac. R.R. Tel. Exp. Bank.							
Herald	Friday	Republican	1902	4	13×20	1.00	448
F. W. BURLIN, Editor and Publisher							
LYNDON†, pop. *824 (N 5); OSAGE Co. (E.C.), pop. 19,762. 8 m. E. of Osage City. Atch., Top. & S. Fe; Mo. Pac. R.Rs. Tel. Exp. Banks. Farming and grazing district.							
Osage County Democrat	Thursday	Democratic	1910	8	15×22	1.00	
C. R. LARSEN, Editor and Publisher.							
Peoples Herald	Thursday	Republican	1889	8	15×22	1.00	1,146
DOW BUSENBARK, Editor and Publisher.							
LYONS†, pop. 2,010 (H 6); RICE Co. (C.), pop. 14,217. 30 m. E. of Great Bend. Atch., Top. & S. Fe; Mo. Pac.; St. L. & S. Fran. R.Rs. Tel. Exp. Banks. Salt bed of fine quality, 265 feet thick. Wagon, carriage and gasoline engine works, elevators, flour mills, etc.							
Central Kansas News-Democrat—*weekly edition of News*	Friday	Independent	1878	8	15×22	1.00	1,750
News	Evg. *ex. Sun*	Independent	1906	4	8×11	2.00	
ERNEST H. YOUNG, Editor and Publisher.							
Republican	Friday	Republican	1879	8	15×22	1.50	‡1,000
CLARK CONKLING, Editor and Publisher.							
MCCRACKEN, pop. *400 (E 5); RUSH Co. (W.C.), pop. 7,294. 17 m. W. of La Crosse. Mo. Pac. R.R. Tel. Exp. Banks. Farming and grazing district.							
Enterprise	Friday	Republican	1887	8	17×24	1.00	‡600
CLARENCE P. DUTTON, Editor and Publisher.							
MCCUNE, pop. *633 (O 8); CRAWFORD Co. (S.E.), pop. 50.209. 15 m. E. of Parsons. St. L. & S. Fran. R.R. Tel. Exp. Bank. Coal is plentiful in vicinity. Farming section.							
Herald	Thursday	Republican	1889	4	13×20	.50	450
G. H. DYER, Editor and Publisher.							
MCDONALD, pop. *150 (B 3); RAWLINS Co. (N.W.), pop. 6,171. 18 m. W.S.W. of Atwood. Chic., Burl. & Quin. R.R. Tel. Exp. Bank. Wheat, corn, barley and live stock.							
News	Thursday	Independent	1907	4	11×16	1.00	‡235
FRANK W. BROWN, Editor and Publisher.							
MACKSVILLE, pop. *500 (G 6½); STAFFORD Co. (S.C.), pop. 12,114. 14 m. S.W. of St. John. Atch., Top. & S. Fe R.R. Tel. Exp. Banks. Agricultural and stock raising district.							
Enterprise	Friday	Independent	1904	8	13×20	1.00	‡400
J. C. HINSHAW, Editor and Publisher.							
MCLOUTH, pop. *553 (O 4); JEFFERSON Co. (N.E.), pop. 15,484. 21 m. S.W. of Leavenworth. Mo. Pac.; Leav. & Top. R.Rs. Tel. Exp. Bank. Grain and stock region.							
Times	Friday	Republican	1887	8	18×24	1.00	‡650
H. F. BROADBENT, Editor and Publisher.							

CIRCULATION: Bold face—sworn. * Detailed statement. ‡ Publisher's report. Plain figures—estimated.
POPULATION: County assessors' reports, 1910. * Estimated. † County Seat. ⅛ Size of page.

			Estab.	Pages.	Size.	Sub.	Circ.
McPHERSON†, pop. 3,453 (J 6); McPHERSON Co. (C.), pop. 21,418. 86 m. S. of Salina. Chic., R. I. & Pac.; Atch., Top. & S. Fe; Un. Pac.; Mo. Pac. R.Rs. Tel. Exp. Banks. Carriage, machine, flour. and other works. Rich agricultural region.							
Democrat	Friday	Democratic	1886	8	13×20	1.00	‡600
WARREN KNAUS, Editor and Publisher.							
Deutsche Westen (German)	Thursday	Local	1907	8	15×22	1.00	
HENRY J. MARTENS, Editor; MENNONITE PUBLISHING COMPANY.							
Freeman	Friday	Republican	1877	8	15×22	1.00	900
J. A. ALMGREN, Editor and Publisher.							
Opinion	Friday	Democratic	1888	8	15×22	1.00	2,000
L. C. CRINER, Editor and Publisher.							
Republican	Evg. *ex. Sun*	Republican	1887	4-6	13×20	4.80	550
Republican	Friday	Republican	1872	8	15×22	1.00	2,750
WM. J. KEEHBIEL, Editor and Publisher.							
Zionsbote (German)	Wednesday	Mennonite	1884	8	11×15	1.00	**2,200**
A. L. SCHELLENBERG, Editor; MENNONITE BRETHREN PUBLISHING HOUSE.							
MADISON, pop. *745 (M 6); GREENWOOD Co. (S.E.), pop. 15,792. 20 m. S. of Emporia. Mo. Pac.; Atch., Top. & S. Fe R.Rs. Tel. Exp. Banks. Fruit, grain and live stock raised in district. Creamery. Coal and oil found in vicinity.							
Madisonian	Tu., Th. & Sat.	Independent	1898	4	11×18	1.00	
BOOKER GILFILLEN, Editor and Publisher.							
Spirit	Thursday	Independent	1907	12	15×22	1.00	
FRED KENNER, Editor and Publisher.							
MAHASKA, pop. *129 (K 2½); WASHINGTON Co. (N.), pop. 19,761. 19 m. N.W. of Washington. Chic., R. I. & Pac. R.R. Tel. Exp. Bank.							
Leader	Friday	Republican	1905	12	11×16	1.00	
W. E. MUTH, Editor and Publisher.							
MANCHESTER, pop. *300 (K 4); DICKINSON Co. (N.E.C.), pop. 25,322. 13 m. N.W. of Abilene. Atch., Top. & S. Fe R.R. Tel. Exp. Bank. Grain and live stock raising and dairying.							
Motor	Thursday	Local	1910	8	13×20	1.00	
FRANK E. PATTEE, Editor and Publisher.							
MANHATTAN†, pop. 5,732 (L 4); RILEY Co. (N.E.C.), pop. 15,305. On Kansas R., 52 m. W. by N. of Topeka. Un. Pac.; Chic., R. I. & Pac. R.Rs. Tel. Exp. Banks. Fine building stone quarried and shipped in large quantities. Kansas State Agricultural College.							
Alumnus	Monthly	Collegiate	1902	32	6×9	1.00	
MARCIA ELIZABETH TURNER, Editor and Publisher.							
Industrialist	Saturday *ex. July & Aug.*	Agric. College	1875	16	6×9		*No adv.*
FACULTY OF THE COLLEGE, Editors and Publishers.							
Mercury—*see Republic*							
Nationalist	Evg. *ex. Sun*	Republican	1909	4	15×22	4.00	‡1,000
Nationalist	Evg. *ex. Sun*	Republican	1909	4	15×22	3.00	‡1,025
Nationalist	Thursday	Republican	1870	12	15×22	1.00	‡2,950
N. W. HUSTON, Editor and Publisher.							
Republic—*weekly ed. of Mercury*	Thursday	Republican	1876	8	15×22	1.00	‡3,500
KIMBALL-VERNON PUBLISHING COMPANY.							
Students' Herald	Wed. & Sat. *dur. Coll. year.*	Collegiate	1895	8	11×16	1.00	‡800
STUDENTS OF KANSAS STATE AGRICULTURAL COLLEGE, Editors and Publishers.							
MANKATO†, pop. 1,243 (H 3); JEWELL Co. (N.), pop. 17,388. Abt. 100 m. N.W. of Junction City. Mo. Pac.; Chic., R. I. & Pac. R.Rs. Tel. Exp. Banks. Corn and live stock chief products of district.							
Jewell County Monitor	Thursday	Republican	1873	8	15×22	1.00	1,750
E. D. GEORGE, Editor and Publisher.							
Western Advocate	Friday	Democratic	1890	8	18×24	.75	‡2,764
HENRY R. HONEY, Editor and Publisher.							
MAPLETON, pop. *200 (P 6½); BOURBON Co. (S.E.), pop. 25,447. 19 m. N.W. of Fort Scott. Mo. Pac. R.R. Tel. Exp. Bank.							
Press	Friday	Republican	1905	8	15×22	1.00	451
C. W. HESSONG, Editor and Publisher.							
MARION†, pop. 2,133 (K 6); MARION Co. (S.E.C.), pop. 22,796. 10 m. N.N.W. of Florence. Atch., Top. & S. Fe; Chic., R. I. & Pac. R.Rs. Tel. Exp. Banks. Some manufacturing. Trade center of an agricultural and stock raising district.							
Record	Thursday	Republican	1870	8	17×24	1.50	
HOMER HOCH, Editor; RECORD PUBLISHING COMPANY.							
Review	Thursday	Democratic	1908	8	15×22	1.00	‡1,150
H. J. BUSCHLEN, Editor and Publisher.							
MARQUETTE, pop. *648 (J 5½); McPHERSON Co. (C.), pop. 21,418. Abt. 26 m. S.W. of Salina. Mo. Pac. R.R. Tel. Exp. Banks. Mill. Farming section.							
Tribune	Thursday	Republican	1887	8	15×22	1.50	‡475
H. E. BRUCE, Editor and Publisher.							
MARYSVILLE†, pop. 2,326 (L 3); MARSHALL Co. (N.E.), pop. 23,885. 108 m. W. of St. Joseph. Mo. Un. Pac.; St. Joseph & Grand Island R.Rs. Tel. Exp. Banks. Seven cigar factories, alfalfa and flour mills, foundry, ballast plant. Trade center of a stock raising and agricultural district.							
Advocate-Democrat	Thursday	Democratic	1882	8	15×22	1.50	‡2,200
HARRY M. BRODRICK, Editor and Publisher.							
Courier (German)—*see Herold, Wichita.*							
Marshall County News	Friday	Republican	1872	8	15×22	1.50	3,250
GEO. T. SMITH, Editor and Publisher.							
MAYETTA, pop. *350 (N 4); JACKSON Co. (N.E.), pop. 16,065. 8 m. S. of Holton. Chic., R. I. & Pac. R.R. Tel. Exp. Bank. Large shipments of cattle. Corn, fruit and live stock.							
Herald	Thursday	Independent	1910	12	13×20	1.00	
W. H. HOLMES, Editor and Publisher.							

CIRCULATION: Bold face—sworn. * Detailed statement. ‡ Publisher's report. Plain figures—estimated.
POPULATION: County assessors' reports, 1910. * Estimated. † County Seat. § Size of page.

			Estab.	Pages.	Size.	Sub.	Circ.
MEADE†, pop. *457 (D 8); MEADE Co. (S.W.), pop. 4,872. 32 m. S.W. of Dodge City. Chic., R. I. & Pac. R.R. Tel. Exp. Banks. Farming and grazing section.							
Globe	Thursday	Republican	1885	4	20×26	1.00	500
FRANK FUHR, Editor and Publisher.							
Meade County News	Thursday	Independent	1900	4	15×22	1.00	750
JOHN D. WEHRLE, Editor and Publisher.							
MEDICINE LODGE†, pop. 1,347 (G 8); BARBER Co. (S.), pop. 9,889. 45 m. S.W. of Kingman. Atch., Top. & S. Fe R.R. Tel. Exp. Bank. Distributing center of a farming and stock raising district.							
Barber County Index	Wednesday	Democratic	1880	8	16×22	1.00	800
PAINTER & HERR, Editors and Publishers.							
Cresset	Friday	Republican	1879	8	15×22	1.00	900
L. M. AXLINE, Editor and Publisher.							
MELVERN, pop. *463 (N 5½); OSAGE Co. (E.C.), pop. 19,762. 48 m. S. of Topeka. Atch., Top. & S. Fe R.R. Tel. Exp. Bank. Coal and building stone in vicinity. Corn and wheat leading agricultural products.							
Review	Thursday	Independent	1890	4	17×24	1.00	‡325
A. R. BALL, Editor and Publisher.							
MENLO, pop. *110 (C 4); THOMAS Co. (N.W.), pop. 5,441. 15 m. E. of Colby. Un. Pac. R.R. Tel. Exp. Bank. Grain and live stock.							
Enterprise	Friday	Independent	1909	8	13×20	1.00	‡275
ASA DOW SCOTT, Editor and Publisher.							
MERIDEN, pop. *500 (N 4); JEFFERSON Co. (N.E.), pop. 15,484. 11 m. N.N.E. of Topeka. Atch., Top. & S. Fe; Leav. & Top. R.Rs. Tel. Exp. Bank. Creameries. Surrounded by a farming country.							
Ledger	Thursday	Independent	1894	8	15×22	1.00	
LIZZIE SCHAFER, Editor and Publisher.							
MILDRED, pop. *500 (N 6½); ALLEN Co. (S.E.), pop. 27,651. 14 m. N.W. of Iola. Mo., Kans. & Tex. R.R. Tel. and exp.. Bayard. Bank. Portland cement works. Grain, cattle, hogs, hay and potatoes grown.							
Ledger	Thursday	Local	1909	8	13×20	1.00	
E. A. MELLEN, Editor and Publisher.							
MILTONVALE, pop. *406 (K 4); CLOUD Co. (N.), pop. 18,348. 28 m. S.E. of Concordia. Atch., Top. & S. Fe; Un. Pac. R.Rs. Tel. Exp. Bank. Grain, stock and produce.							
Record	Thursday	Republican	1901	8	13×20	1.00	600
G. C. R. PIERSEE, Editor and Publisher.							
MINNEAPOLIS †, pop. 1,850 (J 4); OTTAWA Co. (N.C.), pop. 11,435. 23 m. N.W. of Solomon City. Un. Pac.; Atch., Top. & S. Fe R.Rs. Tel. Exp. Banks. Flour mills. Grain and stock raising section.							
Better Way	Thursday	Populist	1896	8	15×22	1.00	1,000
F. C. JOHNSON, Editor and Publisher.							
Messenger	Thursday	Republican	1875	8	15×22	1.00	1,850
ARTHUR F. RIDDLE, Editor and Publisher.							
Sprig of Myrtle	Monthly	K. of Pythias	1886	32	7×11	.50	2,700
A. P. RIDDLE, Editor and Publisher.							
MINNEOLA, pop. *241 (D 7½); CLARK Co. (S.), pop. 3,879. 22 m. N.W. of Ashland. Chic., R. I. & Pac. R.R. Tel. Exp. Bank.							
Record	Friday	Non-partisan	1908	8	15×22	1.00	423
J. E. DANCY, Editor and Publisher.							
MOLINE, pop. *718 (M 8); ELK Co. (S.E.), pop. 9,646. 8 m. S. of Howard. Atch., Top. & S. Fe R.R. Tel. Exp. Banks. Ships live stock, hay, poultry, butter, eggs and grain. Large lime kilns. Brick plant. Natural gas and oil.							
Review	Friday	Republican	1882	8	13×20	1.00	‡850
U. G. SUTTON, Editor and Publisher.							
MORAN, pop. *659 (O 7); ALLEN Co. (S.E.), pop. 27,651. 13 m. E. of Iola. Mo. Pac.; Mo., Kans. & Tex. R.Rs. Tel. Exp. Banks. Agriculture and stock raising. Gas and oil belt. Zinc smelters and brick yards.							
Herald	Friday	Republican	1883	8	13×20	1.00	700
C. C. THOMAS, Editor and Publisher.							
MORGANVILLE, pop. *272 (K 4); CLAY Co. (N.E.C.), pop. 15,597. 7 m. N.W. of Clay Center. Chic., R. I. & Pac.; Un. Pac. R.Rs. Tel. Exp. Banks. Flour mill and cement block factory. Grain and alfalfa grown.							
Tribune	Thursday	Republican	1904	4	13×20	1.00	
L. D. HUFF, Editor and Publisher.							
MORRILL, pop. *434 (N 2½); BROWN Co. (N.E.), pop. 20,903. 12 m. N.W. of Hiawatha. St. Joseph & Grand Island R.R. Tel. Exp. Bank. Farming district.							
News	Friday	Independent	1890	8-12	11×16	1.00	500
MRS. JENNIE MCMILLAN, Editor and Publisher.							
MOUND CITY†, pop. *816 (P 6); LINN Co. (E.), pop. 15,922. 22 m. N. by W. of Fort Scott. Mo. Pac. R.R. Tel. Exp. Bank. Wood, coal, natural gas, oil, and building stone in abundance. Pressed brick plant, flour mill. Farming, fruit and stock raising.							
Linn County Democrat	Thursday	Democratic	1888	8	13×20	1.00	700
E. C. LOWE & C. E. DALLAS, Editors; LOWE, DALLAS & DALLAS, Publishers.							
Linn County Republic	Friday	Republican	1884	8	15×22	1.00	900
J. H. MADDEN, Editor and Publisher.							
MOUNDRIDGE, pop. *534 (J 6); MCPHERSON Co. (C.), pop. 21,418. 19 m. S.E. of McPherson. Mo. Pac. R.R. Tel. Exp. Banks. Agricultural and stock raising district.							
Journal	Friday	Ind. Rep.	1887	8	15×22	1.00	‡500
JOHN H. SIMONSON, Editor and Publisher.							

CIRCULATION: Bold face—sworn. ✳ Detailed statement. ‡ Publisher's report. Plain figures—estimated.
POPULATION: County assessors' reports, 1910. * Estimated. † County Seat. ⅛ Size of page.

Estab. Pages. ⅛Size. Sub. Circ.

MOUND VALLEY, pop. *660 (O 8); LABETTE Co. (S.E.), pop. 35,108. 18 m. W. of Oswego. St. L. & S. Fran.; Mo. Kans. & Tex. R.Rs. Tel. Exp. Bank. Coal, building stone and lime stone in vicinity. Farming and stock raising district. Natural gas and oil.

Herald ....Friday ....Republican.... 1882 4 17×24 1.00 500
W. F. THRALL, Editor and Publisher.

Journal ....Friday ....Republican.... 1906 4 18×24 1.00 ‡900
D. H. WALLINGFORD & R. J. CONDERMAN, Editors and Publishers.

MOUNT HOPE, pop. *500 (J 7); SEDGWICK Co. (S.), pop. 73,338. 28 m. N.W. of Wichita. Mo. Pac. R.R. Tel. Exp. Banks. Farming and grazing section.

Clarion ....Friday ....Independent .. 1885 4 17×24 1.00 ‡500
BEN O WOOLMAN, Editor and Publisher.

MULBERRY, pop. *448 (P 7½); CRAWFORD Co. (S.E.), pop. 50,209. 10 m. E. of Girard. K. City S'thrn; St. L. & S. Fran. R.Rs. Tel. Exp. Banks.

News ....Friday ....Independent .. 1903 8 16×22 1.00 250
A. M. COCHRAN, Editor and Publisher.

MULLINVILLE, pop. *200 (E 7½); KIOWA Co. (S.), pop. 5,883. 10 m. W. by S. of Greensburg. Chic., R. I. & Pac. R.R. Tel. Exp. Bank. Wheat, corn and live stock.

Tribune....Thursday ....Independent .. 1905 4 15×22 1.00 **250**
JOHN G. CONNOR, Editor and Publisher.

MULVANE, pop. *480 (K 7½); SUMNER Co. (S.), pop. 30,042, and SEDGWICK Co. (S.), pop. 73,338. 15 m. S.S.E. of Wichita. Atch., Top. & S. Fe R.R. Tel. Exp. Banks. Agricultural and stock raising district.

News ....Thursday ....Independent .. 1903 8 13×20 1.00 600
J. L. PAPES, Editor and Publisher.

MUNDEN, pop. *350 (J 3); REPUBLIC Co. (N.), pop. 16,589. 11 m. N.E. of Belleville. Chic., R. I. & Pac. R.R. Tel. Exp. Bank. Corn, wheat, live stock, oats and alfalfa grown.

Press....Thursday ....Local.... 1910 8 11×16 1.00
W. E. MUTH, Editor and Publisher.

MUSCOTAH, pop. *462 (N 3½); ATCHISON Co. (N.E.), pop. 27,805. 25 m. W. of Atchison. Mo. Pac. R.R. Tel. Exp. Bank. Elevators, roller mill. Farming and grazing section.

Record....Thursday ....Independent .. 1884 4 13×20 1.00 ‡500
P. J. CORTELYOU, Editor and Publisher.

NARKA, pop. *251 (K 2½); REPUBLIC Co. (N.), pop. 16,589. 15 m. N.E. of Belleville. Chic., R. I. & Pac. R.R. Tel. Exp. Bank.

News ....Friday ....Republican.... 1893 8 11×18 1.00 ‡425
W. H. MCCURDY, Editor and Publisher.

NATOMA, pop. *250 (F 4); OSBORNE Co. (N.), pop. 12,608. 35 m. S.W. of Osborne. Un. Pac. R.R. Tel. Exp. Bank.

Independent....Thursday ....Republican.... 1906 8 13×20 1.00 400
R. H. GAMBER, Editor and Publisher.

NEODESHA, pop. 2,283 (N 8); WILSON Co. (S.E.), pop. 19,297. 14 m. N. of Independence. Mo. Pac.; St. L. & S. Fran. R.Rs. Tel. Exp. Banks. Coal in vicinity. Natural gas and petroleum. Flour mills, brick plants, cut stone works, glass plant, smelter, grain elevators, oil refinery, and railroad shops.

Register ....Thursday ....Republican.... 1872 8 17×24 1.00 ‡1,200
PAUL WILEY, Editor and Publisher.

Sun ....Evg. *ex. Sun*....Ind. Rep.... 1898 4 15×22 3.60 ‡680
C. E. COWDERY, Editor and Publisher.

NEOSHO FALLS, pop. *651 (N 6½); WOODSON Co. (S.E.), pop. 10,020. 18 m. N.E. of Yates Center. Mo., Kans. & Tex.; Atch., Top. & S. Fe R.Rs. Tel. Exp. Banks. Some manufacturing.

Post ....Thursday ....Republican.... 1871 8 15×22 1.00 **700**
J. W. DICKSON, Editor and Publisher.

NESS CITY †, pop. *546 (E 6); NESS Co. (W.C.), pop. 5,727. 42 m. S. of Wakeeney. Atch., Top. & S. Fe R.R. Tel. Exp. Banks. Creamery. Trade center of a farming district.

Ness County Echo....Saturday....Democratic.... 1893 8 17×24 1.00 700
GEORGE M. KNIGHTON, Editor; RHODES & KNIGHTON, Publishers.

Ness County News ....Saturday....Republican.... 1884 8 18×24 1.00
J. K. BARND, Editor and Publisher.

NETAWAKA, pop. *330 (N 3); JACKSON Co. (N.E.), pop. 16,065. 10 m. N. of Holton. Mo. Pac. R.R. Tel. Exp. Bank.

Talk ....Friday ....Local.... 1907 4 15×22 1.00
W. J. GRANGER, Editor and Publisher.

NEW ALBANY, pop. *250 (N 7½); WILSON Co. (S.E.), pop. 19,297. 7 m. N.W. of Fredonia. St. L. & S. Fran. R.R. Tel. Exp. Bank. Saw and grist mills.

X Ray ....Friday ....Independent .. 1897 8 15×22 1.00 225
H. H. PEYTON, Editor and Publisher.

NEWTON †, pop. 8,015 (K 6½); HARVEY Co. (S.C.), pop. 18,637. 27 m. N. of Wichita. Atch., Top. & S. Fe; Mo. Pac. R.Rs. Tel. Exp. Banks. Large flour and alfalfa mills, poultry packing plants, threshing machine, separator, broom and ice factories, and large creamery. Santa Fe R.R. shops. Abundant natural gas. Fruit and grain raised in surrounding district.

Evening Kansan-Republican—*see Kansan-Republican*.... } Evg. *ex. Sun*....Republican.... 1885 8 15×22 4.00 ‡1,670

Journal....Friday ....Democratic.... 1872 8 15×22 1.00 1,200
J. L. NAPIER, Editor and Publisher.

Kansan-Republican—*weekly edition of Evening Kansan-Republican* .... } Thursday ....Republican.... 1872 8 15×22 1.00 ‡1,120
KANSAN PRINTING COMPANY (Inc.), Publishers.

Post und Volksblatt (German).....Thursday ....Republican.... 1887 8 15×22 1.00 2,250
H. P. & C. E. KREHBIEL, Editors; WESTERN BOOK AND PUBLISHING COMPANY.

CIRCULATION: Bold face—sworn. * Detailed statement. ‡ Publisher's report. Plain figures—estimated.
POPULATION: County assessors' reports, 1910. *Estimated. County Seat. ⅛ Size of page.

				Estab.	Pages.	Size.	Sub.	Circ.
NEW ULYSSES†, pop. — (B 7½); GRANT Co. (S.W.), pop. 930. 25 m. S.E. of Hartland, nearest railroad, tel. and exp. sta. Atch., Top. & S.Fe, R.R. Bank. Grain and stock raising district.								
Grant County Republican	Saturday	Republican		1892	4	15×22	1.00	‡385
S. A. DAVIS, Editor and Publisher.								
NICKERSON, pop. 1,113 (H 6); RENO Co. (S.), pop. 37,346. On Arkansas River, 11 m.N.W. of Hutchinson. Mo. Pac.; Atch., Top. & S. Fe R.Rs. Tel. Exp. Banks. Grain and stock raising district.								
Argosy	Thursday	Republican		1878	8	15×22	1.00	**750**
CHAS. B. GARTEN, Editor and Publisher.								
NORCATUR, pop. *350 (D 3); DECATUR Co. (N.W.), pop. 8,749. 20 m. E. of Oberlin. Chic., Burl. & Quin. R.R. Tel. Exp. Bank. Farming section.								
Dispatch	Thursday	Independent		1909	6	15×22	1.00	
J. W. DEETER, Editor and Publisher.								
Register—*see Times, Oberlin.*								
NORTON†, pop. 1,647 (E 3); NORTON Co. (N.W.), pop. 11,153. 30 m. W.N.W. of Phillipsburg. Chic., Burl. & Quin.; Chic., R. I. & Pac. R.Rs. Tel. Exp. Banks. Carriage and plow works, cigar and other manufactures. Grain and stock raising country.								
Champion	Thursday	Republican		1884	4	18×24	1.25	1,046
J. W. CONWAY, Editor and Publisher.								
Courier	Thursday	Republican		1878	8	18×24	1.50	‡1,100
F. M. DUVALL, Editor and Publisher.								
Norton County News	Thursday	Republican		1892	8	18×24	1.00	1,400
PERRY COLER, Editor and Publisher.								
Telegram	Evg. *ex. Sun*	Democratic		1907	4	15×22	2.50	1,400
Telegram	Wednesday	Democratic		1906	8	15×22	.75	800
WILL E. GARLAND, Editor; NICK GARLAND, Publisher.								
NORTONVILLE, pop. *672 (O 4); JEFFERSON Co. (N.E.), pop. 15,484. 35 m. N.E. of Topeka. Atch., Top. & S. Fe R.R. Tel. Exp. Banks. Shipping point of a farming and grazing section.								
News	Friday	Republican		1885	8	15×22	1.00	700
A. P. BURDICK, Editor and Publisher.								
NORWICH, pop. *311 (J 7½); KINGMAN Co. (S.), pop. 13,062. 21 m. S.E. of Kingman. Mo. Pac.; Atch., Top. & S. Fe R.Rs. Tel. Exp. Banks. Farming and grazing section.								
Herald	Friday	Independent		1899	8	13×20	1.00	540
JOHN BURTIS DOZE, Editor and Publisher.								
OAKLAND, pop. 1,530 (N 4½); SHAWNEE Co. (E.), pop. 62,550. 4 m. N.E. of Topeka, nearest railroad, tel., exp. and banking town. Atch., Top. & S. Fe; Mo. Pac. and other R.Rs.								
Blade	Friday	Local		1904	8	11×16	1.00	500
ANDERSON & GRAFT, Editors and Publishers.								
OAKLEY, pop. *700 (C 4); LOGAN Co. (W.), pop. 4,197. 28 m. N.E. of Russell Springs. Un. Pac. R.R. Tel. Exp. Banks. Farming district. Flour mill.								
Graphic	Friday	Republican		1889	10	15×22	1.00	**980**
JAMES R. YOUNG, Editor and Publisher.								
OBERLIN†, pop. 1,073 (C 3); DECATUR Co. (N.W.), pop. 8,749. 35 m. W. of Norton. Chic., Burl. & Quin. R.R. Tel. Exp. Banks. In a farming and grazing region.								
Eye	Thursday	Republican		1883	6	18×24	1.00	600
C. BORIN, Editor and Publisher.								
Herald	Thursday	Democratic		1879	8	15×22	1.00	**1,400**
E. M. COLDREN, Editor; E. M. COLDREN & SON, Publishers.								
Times—*prints an edition under name of Register, Norcatur...*	Friday	Republican		1890	8	15×22	1.00	900
LESTER M. PARKER, Editor; TIMES PUBLISHING COMPANY.								
OKETO, pop. *347 (L 3); MARSHALL Co. (N.E.), pop. 23,885. 10 m. N.N.E. of Marysville. Un. Pac. R.R. Tel. Exp. Bank. Flour mill and stone quarry. Live stock and grain growing.								
Eagle	Friday	Republican		1907	8	13×20	1.00	‡480
S. W. MCCOY, Editor and Publisher.								
OLATHE†, pop. 3,039 (P 5); JOHNSON Co. (E.), pop. 16,722. 21 m. S.W. of Kansas City. St. L. & S. Fran.; Atch., Top. & S. Fe; K. City, Clint. & Springf'ld R.Rs. Tel. Exp. Banks. Farming district. Kansas School for the Deaf.								
Kansas Star	Semi-monthly	Educ. & Fam.		1875	8	11×14	.50	600
STATE SCHOOL FOR THE DEAF, Publishers.								
Mirror	Thursday	Republican		1857	8	15×22	1.50	2,500
B. F. CULLEY, Editor; OLATHE MIRROR PUBLISHING COMPANY.								
Register	Thursday	Democratic		1898	8	15×22	1.00	
J. M. LEONARD, Editor; REGISTER PUBLISHING COMPANY.								
OLPE, pop. *250 (M 6); LYON Co. (E.C.), pop. 25,047. 9 m. S. of Emporia. Atch., Top. & S. Fe R.R. Tel. Exp. Bank.								
Optimist	Thursday	Independent		1906	10	11×16	1.00	
LAWRENCE M. SHEARER, Editor and Publisher.								
OLSBURG, pop. *181 (L 4); POTTAWATOMIE Co. (N.E.), pop. 16,445. 14 m. W.N.W. of Westmoreland. Un. Pac. R.R. Tel. Exp. Bank. Farming and grazing section.								
Gazette	Friday	Republican		1899	8	15×22	1.00	425
FRED. C. MARBLE, Editor; MARBLE & MARBLE, Publishers.								
ONAGA, pop. *612 (M 3½); POTTAWATOMIE Co. (N.E.), pop. 16,445. 20 m. N.E. of Westmoreland. Un. Pac. R.R. Tel. Exp. Banks. Farming and grazing section.								
Herald	Thursday	Republican		1878	4	18×24	1.00	‡700
C. HAUGHAWOUT, Editor and Publisher.								
Republican	Thursday	Republican		1900	8	13×20	1.00	450
H. D. ROUTZONG, Editor and Publisher.								

CIRCULATION: Bold face—sworn. ✳ Detailed statement. ‡ Publisher's report. Plain figures—estimated.
POPULATION: County assessors' reports, 1910. * Estimated. † County Seat. ⅛ Size of page.

				Estab.	Pages.	Size.	Sub.	Circ.
OSAGE CITY, pop. 2,417 (N 5); OSAGE Co. (E.C.), pop. 19,762. 35 m. S. by W. of Topeka. Atch., Top. & S. Fe; Mo. Pac. R.Rs. Tel. Exp. Banks. Large coal mines, employing over 600 men. Stone flagging and ochre produced. Large canning factory, brick works. Creamery.								
Free Press	Thursday	Republican		1875	8	15×22	1.00	
CHARLES W. BARNES, Editor and Publisher.								
Public Opinion	Thursday	Republican		1892	8	17×24	1.00	*1,778
MAURICE L. CROWTHER, Editor and Publisher.								
OSAWATOMIE, pop. 3,076 (P 5½); MIAMI Co. (E.), pop. 19,544. 7 m. S.W. of Paola. Mo. Pac. R.R. Tel. Exp. Banks. Natural gas and oil. Mo. Pac. R.R. shops. In a farming district. State Insane Asylum.								
Globe	Thursday	Democratic		1891	4	15×22	1.00	500
HARRY MILLS, Editor and Publisher.								
Graphic	Thursday	Republican		1888	8	15×22	1.00	900
GRAPHIC PUBLISHING COMPANY.								
OSBORNE†, pop. 1,594 (G 4); OSBORNE Co. (N.), pop. 12,608. 34 m W. of Beloit. Mo. Pac. R.R. Tel. Exp. Banks. Farming and grazing section.								
Osborne County Farmer	Thursday	Republican		1874	8	15×22	1.50	1,925
B. P. WALKER, Editor and Publisher.								
Osborne County News	Thursday	Democratic		1883	8	15×22	1.00	1,100
EDWIN C. HADLEY, Editor and Publisher.								
OSKALOOSA†, pop. 1,011 (O 4); JEFFERSON Co. (N.E.), pop. 15,484. 25 m. N.E. of Topeka. Mo. Pac.; Leav. & Top. R.Rs. Tel. Banks. Exp. Saw and grist mills, creamery, etc Grain, fruit and stock raising district.								
Independent	Friday	Republican		1860	8	17×24	1.25	1,435
F. H. ROBERTS, Editor and Publisher.								
Jefferson County Tribune	Friday	Dem. Pop		1899	12	15×22	1.00	600
C. B. HARMAN, Editor; GEO. & C. B. HARMAN, Publishers.								
Times	Thursday	Republican		1891	8	15×22	1.00	
KATHERINE CLARKE, Editor; TIMES PUBLISHING COMPANY.								
OSWEGO†, pop. 2,653 (O 8); LABETTE Co. (S.E.), pop. 35,108. 15 m. S.S.E. of Parsons. Junc. Mo., Kans. & Tex.; St. L. & S. Fran. R.Rs. Tel. Exp. Banks. Two large flour mills, and a saw mill. Coal, gas and oil field. Fruit, grain, and live stock raised.								
Democrat	Friday	Democratic		1899	8	15×22	1.00	‡1,800
ALF. D. CARPENTER, Editor and Publisher.								
Independent	Friday	Republican		1872	8	15×22	1.00	‡2,000
M. MCGILL, Editor and Publisher.								
OTTAWA†, pop. 7,430 (O 5); FRANKLIN Co. (E.), pop. 21,097. 27 m. S. of Lawrence. Atch., Top. & S. Fe; Mo. Pac. R.Rs. Tel. Exp. Banks. Varied manufactures, including flour, sorghum, iron, soap, etc., and large railroad machine shops. Ottawa University (Baptist.)								
Campus	Monthly dur. Coll. year.	Collegiate		1884	48	6×9	1.00	500
OTTAWA UNIVERSITY ORATORICAL ASSOCIATION, Editors and Publishers.								
Evening Herald—*see Herald*	Evg. *ex. Sun*	Republican		1897	8	15×22	5.00	*2,733
Guardian	Friday	Independent		1901	4	11×15	.50	‡500
VINCENT C. ROBB, Editor and Publisher.								
Herald—*weekly edition of Evening Herald*	Thursday	Republican		1882	8	15×22	1.00	‡1,725
R. A. HARRIS, Editor and Publisher.								
Ottawa Chautauqua Assembly Herald	Quarterly	Educational		1892	8	11×16	.25	2,250
REV. C. S. NUSBAUM, Editor and Publisher.								
Republic	Evg. *ex. Sun*	Ind. Dem		1879	6-12	17×22	2.00	2,865
THOS. W. MORGAN, Editor and Publisher.								
OVERBROOK, pop. *273 (N 5); OSAGE Co. (E.C.), pop. 19,762. 18 m. N. E. of Lyndon. Mo. Pac. R.R. Tel. Exp. Banks. Important stock shipping point.								
Citizen	Thursday	Non-partisan		1898	4	16×22	1.00	*753
J. H. ANDREWS, Editor and Publisher.								
OXFORD, pop. *565 (K 8); SUMNER Co. (S.), pop. 30,042. On Arkansas R., 13 m. E. of Wellington. Atch., Top. & S. Fe; Mo. Pac. R.Rs. Tel. Exp. Bank. Shipping center of a productive farming region.								
Register	Friday	Local		1888	8	13×20	1.00	‡560
B. S. EDWARDS, Editor and Publisher.								
PALCO, pop. *300 (E 4); ROOKS Co. (N.W.C.), pop. 11,425. 20 m. S.W. of Stockton. Un. Pac. R.R. Tel. Exp. Bank. Cement plant. Corn and wheat grown.								
Enterprise	Thursday	Independent		1905	8	13×20	1.00	‡600
INLOW & PAYTON, Editors and Publishers.								
PALMER, pop. *187 (K 3); WASHINGTON Co. (N.), pop. 19,761. 18 m. S.W. of Washington. Mo. Pac. R.R. Tel. Exp. Bank. Farming country.								
Index	Friday	Republican		1903	4	15×22	1.00	500
G. W. SANGSTER, Editor and Publisher.								
PAOLA†, pop. 3,385 (P 5½); MIAMI Co. (E), pop. 19,544. 43 m. S.W. of Kansas City. St. L. & S. Fran.; Mo. Pac.; Mo., Kans. & Tex. R.Rs. Tel. Exp. Banks. Coal, natural gas and fine lubricating oil are abundant. Brick and tile works, flour mills, steam radiator works, foundry.								
Miami Republican	Friday	Republican		1866	10	17×24	1.50	‡2,129
W. D. GREASON, Editor and Publisher.								
Western Spirit	Friday	Democratic		1871	8	17×22	1.25	3,250
JOHN W. SHERIDAN, Editor; WESTERN SPIRIT PUBLISHING COMPANY.								
PARKER, pop. *400 (P 6); LINN Co. (E.), pop. 15,922. 14 m. W. by S. of La Cygne. Mo., Kans. & Tex. R.R. Tel. Exp. Bank. Large apple orchard.								
Message	Friday	Republican		1896	8	15×22	1.00	600
B. F. WINCHEL, Editor and Publisher.								

CIRCULATION: Bold face—sworn. * Detailed statement. ‡ Publisher's report. Plain figures—estimated.
POPULATION: County assessors' reports, 1910. * Estimated. † County Seat. ⅛ Size of page.

Estab. Pages. ⅛Size. Sub. Circ.

PARSONS, pop. 14,490 (O 8); LABETTE Co. (S.E.), pop. 35,108. 32 m. N.E. of Independence. Mo., Kans. & Tex.; St. L. & S. Fran. R.Rs. Tel. Exp. Banks. Natural gas, and building stone quarries in vicinity. Railroad, machine, car, and bridge building shops and other manufactures. Trade center of a farming district.

Eclipse ..... Evg. *ex. Sun*..... Democratic..... 1878 4-6 18×24 5.40

Eclipse ..... Wednesday..... Democratic..... 1864 4 20×26 1.00
CELSUS A. LAMB, Editor and Publisher.

Palladium..... Wednesday ..... Democratic..... 1883 8 13×20 1.00
F. W. FRYE, Editor and Publisher.

Sun—*Thursday edition of daily is used as a weekly*..... } Evg. *ex. Sun*..... Republican..... 1880 6 17×23 5.00
SUN PUBLISHING COMPANY.

PAWNEE ROCK, pop. *450 (G 6); BARTON Co. (W.C.), pop. 18,690. Near Arkansas R., 13 m. S.W. of Great Bend. Atch., Top. & S. Fe R.R. Tel. Exp. Banks. Cement block factory. Grain and alfalfa grown.

Herald..... Thursday ..... Independent .. 1904 8 15×22 1.50 ‡600
GRANT LIPPINCOTT, Editor and Publisher.

PEABODY, pop. 1,628 (K 6); MARION Co. (S.E.C.), pop. 22,796. 18 m. N.E. of Newton. Junc. of Atch., Top. & S. Fe; Chic., R. I. & Pac. R.Rs. Tel. Exp. Banks. Creamery. Most productive grain and cattle district of the State, and largest shipping point of corn fed cattle and hogs. Also large exports of butter, eggs and poultry.

Gazette..... Thursday ..... Republican ..... 1873 8 6×22 1.50 1,124
G. E. MORGAN, Editor and Publisher.

PENALOSA, pop. *250 (H 7); KINGMAN Co. (S.). pop. 13,062. 14 m. N.W. of Kingman. Mo. Pac. R.R. Tel. Exp. Bank. Wheat and other grain and live stock chief products.

News..... Friday ..... Non-political.. 1910 6 15×22 1.00
RAYMOND E. CAMPBELL, Editor and Publisher.

PERRY, pop. *300 (O 4½); JEFFERSON Co. (N.E.), pop. 15,484. 16 m. S. by W. of Oskaloosa. Un. Pac. R.R. Tel. Exp. Bank. Elevators. Grain growing district.

Mirror..... Thursday ..... Independent .. 1898 8 15×22 1.00 **805**
W. J. CRONIN, Editor and Publisher.

PERU, pop. *1,000 (M 8); CHAUTAUQUA Co. (S.E.), pop. 10,580. 6 m. E.S.E. of Sedan. Atch., Top. & S. Fe; Mo. Pac. R.Rs. Tel. Exp. Bank. Oil and natural gas. Surrounded by rich farming country.

Citizen..... Friday ..... Republican..... 1909 8 15×22 1.00
R. A. MCNABB, Editor and Publisher.

Derrick..... Saturday ..... Republican..... 1900 8 13×22 1.00 **850**
H. C. CHACEY, Editor and Publisher.

PHILLIPSBURG†, pop. 1,382 (F 3); PHILLIPS Co. (N.), pop. 14,913. 30 m. E.S.E. of Norton. Chic., R. I. & Pac. R.R. Tel. Exp. Banks. Fertile farming and grazing country.

News-Dispatch ..... Thursday ..... Republican..... 1899 8 15×22 1.50
WARREN WHITE, Editor and Publisher.

Phillips County Post..... Thursday..... Democratic..... 1902 8 15×22 1.00 1,100
BOYD PUBLISHING COMPANY.

PITTSBURG, pop. 15,073 (P 8); CRAWFORD Co. (S.E.), pop. 50,209. 10 m. S.E. of Girard. Atch., Top. & S. Fe; Mo. Pac.; K. City S'thrn; St. L. & S. Fran. R.Rs. Tel. Exp. Banks. Coal largely mined, the deposits being very extensive. Zinc smelted, the works employing 1,200 men. Main shops K. C. S'thrn R.R. (1,600 men). Large brick and sewer tile works and other manufactures.

Headlight ..... Evg. *ex. Sun*..... Republican..... 1885 8-16 18×24 5.20 ***6,527**

Headlight ..... Thursday ..... Republican..... 1883 10-16 18×24 .50 ***5,566**
MOORE BROS., Editors and Publishers.

Kansan ..... Saturday ..... Democratic..... 1889 4 17×24 1.00 3,800
J. F. CALLEN, Editor and Publisher.

Lavoratore Italiano (Italian)..... Friday ..... Labor..... 1907 4 15×22 1.50
EDOARDO CAFFARO, Editor and Publisher.

Volksfreund (German)—*see Herold, Wichita.*

PLAINS, pop. —— (C 8); MEADE Co. (S.W.), pop. 4,872. 16 m. S.W. of Meade. Chic., R. I. & Pac. R.R. Tel. Exp. Bank. Grain and live stock chief products.

Journal ..... Saturday..... Local..... 1906 10 11×16 1.00 ‡350
E. B. MCCONNELL, Editor and Publisher.

PLAINVILLE, pop. 1,122 (F 4); ROOKS Co. (N.W.C.), pop. 11,425. 16 m. S. of Stockton. Un. Pac. R.R. Tel. Exp. Bank. Farming district.

Gazette..... Friday ..... Republican..... 1898 12 9×14 1.00 1,000
JOHN FORD, Editor and Publisher.

Times..... Thursday..... Republican..... 1904 8 13×20 1.00 1,200
WILL A. HILL, Editor and Publisher.

PLEASANTON, pop. 1,918 (P 6); LINN Co. (E.), pop. 15,922. 7 m. E. of Mound City. St. L. & S. Fran.; Mo. Pac. R.Rs. Tel. Exp. Bank. Coal mines, lead mines, natural gas and oil, flour mills, creamery, etc. Large shipments of grain cattle, etc.

Enterprise ..... Friday ..... Republican..... 1899 8 15×22 1.00 **1,800**
LINN COUNTY PUBLISHING COMPANY.

Herald ..... Friday ..... Republican..... 1880 4 20×26 1.00 1,400
J. E. LATIMER, Editor; HERALD PUBLISHING COMPANY.

Observer..... Thursday..... Republican ..... 1871 8 13×20 1.00 1,400
J. FRANK SMITH Editor and Publisher.

PLEVNA, pop. *170 (H 6½); RENO Co. (S.), pop. 37,346. 20 m. W.S.W. of Hutchinson. Atch., Top. & S. Fe R.R. Tel. Exp. Bank.

Record..... Thursday ..... Local..... 1910 8 12×18 1.00
WILL C. CRUSEN, Editor and Publisher.

CIRCULATION: Bold face—sworn. * Detailed statement. ‡ Publisher's report. Plain figures—estimated.
POPULATION: County assessors' reports, 1910. * Estimated. † County Seat. ⅛ Size of page.

Estab. Pages. ⅛Size. Sub. Circ.

POMONA, pop. *558 (O 5); FRANKLIN Co. (E.), pop. 21,097. 12 m. W. of Ottawa. Mo. Pac.; Atch., Top. & S. Fe R.Rs. Tel. Exp. Bank. Flour mill. Farming and mining.

Republican.....Thursday.....Republican..... 1898 4 18×24 1.00 500
G. R. O'BRIEN, Editor and Publisher.

PORTIS, pop. *200 (G 3½); OSBORNE Co. (N.), pop. 12,608. 7 m. N. of Osborne. Mo. Pac. R.R. Tel. Exp. Bank.

Independent.....Saturday.....Republican..... 1898 8 13×20 1.00 400
W. & H. WOOLMAN, Editors and Publishers.

POTTER, pop. *175 (O 3½); ATCHISON Co. (N.E.), pop. 27,805. 10 m. S. of Atchison. Atch., Top. & S. Fe R.R. Tel. Exp. Banks. Rich farming section.

Kansan.....Thursday.....Independent.. 1899 4 15×22 1.00 750
J. E. REMSBURG, Editor and Publisher.

POTWIN, pop. *245 (K 7); BUTLER Co. (S.E.), pop. 22,647. 10 m. N.W. of El Dorado. Mo. Pac. R.R. Tel. Exp. Bank. Corn, oats and live stock raised.

Progress.....Thursday.....Non-partisan.. 1910 8 15×22 1.00
G. B. SIDERS, Editor and Publisher.

POWHATTAN, pop. *210 (N 3); BROWN Co. (N.E.), pop. 20,903. 11 m. S.W. of Hiawatha. Chic., R. I. & Pac. R.R. Tel. Exp. Bank. Corn, wheat and live stock produced.

Bee.....Friday.....Independent.. 1901 8 11×16 1.00 400
EPPIE L. BARBER, Editor and Publisher.

PRAIRIE VIEW, pop. *225 (E 3); PHILLIPS Co. (N.), pop. 14,913. 15 m. N.W. of Phillipsburg. Chic., R. I. & Pac. R.R. Tel. Exp. Bank.

News—*see Republican-News, Logan.*

PRATT†, pop. 3,114 (G 7); PRATT Co. (S.), pop. 10,546. 80 m. W. of Wichita. Chic. R. I. & Pac.; Atch., Top. & S. Fe R.Rs. Tel. Exp. Banks. Farming and grazing section.

Republican.....Thursday.....Republican..... 1878 12 15×22 1.00 1,800
J. K. COCHRAN, Editor; COCHRAN BROS., Publishers.

Union.....Thursday.....Democratic..... 1886 8 15×22 1.00 **1,985**
S. P. GEBHART, Editor and Publisher.

PRESTON, pop. *300 (G 7); PRATT Co. (S.), pop. 10,546. 11 m. N.E. of Pratt. Chic., R. I. & Pac.; Mo. Pac. R.Rs. Tel. Exp. Bank.

Pilot.....Thursday.....Republican..... 1905 6 15×22 1.00 450
B. S. EDWARDS, Editor; W. B. REAM, Publisher.

PROTECTION, pop. *400 (E 8); COMANCHE Co. (S.), pop. 3,112. 12 m. S.W. of Coldwater. Atch., Top. & S. Fe R.R. Tel. Exp. Banks. Elevators, machine shops. Chief products: alfalfa, wheat, corn, broom corn and live stock.

Post.....Thursday.....Independent.. 1907 4 16×22 1.00 ***550**
W. CLYDE PILE, Editor and Publisher.

QUENEMO, pop. *649 (N 5½); OSAGE Co. (E.C.), pop. 19,762. 30 m. S.S.W. of Lawrence. Mo. Pac.; Atch., Top. & S. Fe R.Rs. Tel. Exp. Banks. Coal mines. Large broom works, flour millis. Farming.

News.....Friday.....Republican..... 1902 8 15×22 1.00 575
E. L. TRUESDAIL, Editor and Publisher.

QUINTER, pop. *500 (D 4); GOVE Co. (W.), pop. 5,599. 19 m. N.E. of Gove. Un. Pac. R.R. Tel. Exp. Banks. Cement block and broom factories. Corn, small grains and alfalfa grown.

Gove County Advocate.....Saturday.....Independent.. 1904 12 13×20 1.00 ‡1,500
WILLIAM FIELD, Editor and Publisher.

RANDALL, pop. *400 (H 3); JEWELL Co. (N.), pop. 17,388. 18 m. S.E. of Mankato. Mo. Pac. R.R. Tel. Exp. Bank. Broom factory. Wheat, corn, alfalfa, honey and poultry raised.

News.....Thursday.....Neutral..... 1901 8 13×20 1.00 ‡550
CARL JUDGE, Editor and Publisher.

RANDOLPH, pop.*406 (L 3½); RILEY Co. (N.E.C.), pop. 15,305. 22 m. N.N.E. of Manhattan. Un. Pac. R.R. Tel. Exp. Bank. Flour and saw mills.

Enterprise.....Thursday.....Republican..... 1882 8 13×20 1.00 ‡1,225
ELDON C. NEWBY, Editor and Publisher.

RAYMOND, pop. *150 (H 6); RICE Co. (C.), pop. 14,217. 13 m. S.W. of Lyons. Atch., Top. & S. Fe R.R. Tel. Exp. Bank.

News.....Thursday.....Local..... 1909 4 13×20 1.00
OMER D. WILLIAMS, Editor and Publisher.

READING, *pop. 304 (N 5½); LYON Co. (E,C.), pop. 25,047. 15 m. N.E. of Emporia. Atch., Top. & S. Fe R.R. Tel. Exp. Bank.

Herald.....Friday.....Independent.. 1908 8 13×20 1.00
D. M. GUTHRIE, Editor and Publisher.

REPUBLIC, pop. *378 (J 3); REPUBLIC Co. (N.), pop. 16,589. 24 m. N.W. of Concordia. Mo. Pac. R.R. Tel. Exp. Bank. Grain raising district.

News.....Thursday.....Republican..... 1883 8 13×20 1.00 600
GRAFTON NUTTER, Editor and Publisher.

REXFORD, pop. *75 (C 3½); THOMAS Co. (N.W.), pop. 5,441. 16 m. N.E. of Colby. Chic., R. I. & Pac. R.R. Tel. Exp. Bank.

News.....Thursday.....Local..... 1902 10 11×16 1.00 475
A. A. GILLISPIE, Editor and Publisher.

RICHFIELD†, pop. *188 (A 8); MORTON Co. (Ex.S.W.), pop. 1,152. 52 m. S. of Syracuse, nearest railroad, tel., exp. and banking town. Atch., Top. & S. Fe R.R. Farming and grazing district.

Monitor.....Saturday.....Independent.. 1888 8 15×22 1.50 ‡500
FRANK B. VAN GUNDY, Editor; F. B. VAN GUNDY & SONS, Publishers.

RILEY, pop.*326 (L 4); RILEY Co. (N.E.C.), pop. 15,305. 20 m. N.W. of Manhattan. Chic., R. I. & Pac. R.R. Tel. Exp. Bank. Farming, dairying and grazing section.

Regent.....Friday.....Republican..... 1889 8 13×20 1.00 500
J. M. COLBURN, Editor and Publisher.

CIRCULATION: Bold face—sworn. * Detailed statement. ‡ Publisher's report. Plain figures—estimated.
POPULATION: County assessors' reports, 1910. *Estimated. †County Seat. ⅛ Size of page.

				Estab.	Pages.	Size.	Sub.	Circ.
ROBINSON, pop. *425 (O 3); BROWN Co. (N.E.), pop. 20,903. 10 m. S. E. of Hiawatha. St. Joseph & Grand Island R.R. Tel. Exp. Bank. Large grain and stock shipments.								
Index	Thursday	Republican		1898	8	16×22	1.25	‡725
HARRY M. LESLIE, Editor and Publisher.								
ROSEDALE, pop. 5,495 (P 4½); WYANDOTTE Co. (N.E.), pop. 109,804. 5 m. S. of Wyandotte. St. L. & S. Fran. R.R. Tel. Exp. Bank.								
Commercial	Friday	Republican		1895	8	11×16	1.00	500
G. A. WALLACE, Editor and Publisher.								
Inter-State News	Friday	Republican			8	13×20	1.00	
HUGH J. WALLACE, Editor and Publisher.								
ROSSVILLE, pop. *566 (N 4½); SHAWNEE Co. (E.), pop. 62,550. 16 m. N.W. of Topeka. Un. Pac. R.R. Tel. Exp. Bank. Flour mills and a creamery. Three elevators. Farming region.								
Reporter	Friday	Independent		1887	8	13×20	1.00	**1,125**
F. B. BROWN, Editor and Publisher.								
RUSH CENTRE, pop. *121 (F 5½); RUSH Co. (W.C.), pop. 7,294, 4½ m. S. of La Crosse. Atch., Top. & S. Fe R.R. Tel. Exp. Bank. Farming and stock raising.								
Breeze	Friday	Republican		1902	8	13×20	1.00	
FRED. C. KIRCH, Editor and Publisher.								
RUSSELL†, pop. 1,820 (G 5); RUSSELL Co. (N.C.), pop. 10,190. 77 m. W. of Salina. Un. Pac. R.R. Tel. Exp. Banks. Paving and building stone in vicinity. Wheat and live stock raised.								
Record	Thursday	Republican		1872	4	17×24	1.00	1,500
H. A. DAWSON, Editor; RUSSELL RECORD PUBLISHING COMPANY.								
Reformer	Friday	Democratic		1897	4	18×24	1.00	1,050
J. W. MORPHY, Publisher.								
RUSSELL SPRINGS†, pop. *75 (B 5); LOGAN Co. (W.), pop. 4,197. 34 m. S. of Colby. Railroad, tel. and exp. sta., Winona. Un. Pac. R.R. Bank.								
Leader	Friday	Republican		1905	8	13×20	1.00	425
W. A KEITHLEY, Editor and Publisher.								
SABETHA, pop. 2,030 (N 3); NEMAHA Co. (N.E.), pop. 20,264. 16 m. E. by N. of Seneca. Chic., R. I. & Pac.; St. Joseph & Grand Island R.Rs. Tel. Exp. Banks. Grain and stock raising and dairying district.								
Herald	Thursday	Republican		1876	8	15×22	1.50	1,250
RALPH TENNAL, Editor and Publisher.								
Star	Thursday	Republican		1896	8	11×16	1.00	800
C. J. DURST, Editor and Publisher.								
ST. FRANCIS†, pop. —— (A 3); CHEYENNE Co. (N.W.), pop. 4,000. 40 m. W. of Atwood. Chic., Burl. & Quin. R.R. Tel. Exp. Banks. Farming section.								
Cheyenne County Citizen	Thursday	Republican		1907	8	17×24	1.00	
C. M. KINCAID, Editor and Publisher.								
Cheyenne County Rustler	Thursday	Republican		1885	8	17×24	1.50	450
C. E. DENISON, Editor and Publisher.								
Kansas Eagle	Thursday	Populist		1885	4	17×24	1.00	400
GEORGE LAWLESS & D. L. LOOFBOURROW, Editors and Publishers.								
ST. JOHN†, pop. 1,671 (G 6½); STAFFORD Co. (S.C.), pop. 12,114. 25 m. S. of Great Bend. Atch., Top. & S. Fe R.R. Tel. Exp. Banks. Several mills. Farming district.								
County Capital	Thursday	Democratic		1886	8	15×22	1.00	‡650
JOHN W. LILL, Editor and Publisher.								
News	Thursday	Republican		1879	8	15×22	1.00	‡1,300
H. J. CORNWELL, Editor and Publisher.								
ST. MARY'S, pop. 1,393 (M 4); POTTAWATOMIE Co. (N. E.), pop. 16,445. 23 m. N. W. of Topeka. Un. Pac. R.R. Tel. Exp. Banks. Flour and lumber mills. St. Mary's College.								
Dial	{ Monthly / *dur. Coll. yr.* }	Collegiate		1890	32	8×11	1.00	‡1,200
STUDENTS OF ST. MARY'S COLLEGE, Editors and Publishers.								
Eagle-Journal	Thursday	Republican		1893	8	11×15	1.00	750
EAGLE-JOURNAL PUBLISHING COMPANY.								
Star	Thursday	Independent		1884	4	15×22	1.00	‡661
WILLIS E. MILLER, Editor and Publisher.								
ST. PAUL, pop. *1,086 (O 7½); NEOSHO Co. (S.E.), pop. 23,154. 34 m. S. W. of Fort Scott. Mo. Kans. & Tex. R.R. Tel. Exp. Bank. Creamery, etc. Natural gas. Farming section.								
Journal	Thursday	Independent		1868	8	13×20	1.00	‡600
W. W. GRAVES, Editor and Publisher.								
SALINA†, pop. 10,120 (J 5); SALINE Co. (C.), pop. 20,654. 47 m. W. by S. of Junction City. Un. Pac.; Atch., Top. & S. Fe; Mo. Pac.; Chic., R. I. & Pac. R.Rs. Tel. Exp. Banks. Salt springs and gypsum quarries in vicinity. Flour mills, carriage works, broom and mattress factories, hay stacker factory, windmill works, a foundry and machine shop, ice and cold storage plants, candy factory, etc. Kansas Wesleyan University, St. John's Military School, and other educational institutions.								
Evening Journal	Evg. *ex. Sun*	Republican		1888	8	17×22	5.20	✱**3,035**
Journal—*semi-weekly edition of Evening Journal*	Tues. & Fri.	Republican		1887	8	17×22	1.00	1,750
P. A. LOVEWELL, Editor; J. L. BRISTOW, Publisher.								
Sun	Saturday	Republican		1885	4	20×26	1.00	600
W. H. JOHNSON, Editor and Publisher.								
Union	Evg. *ex. Sun*	Ind. Dem		1898	4	15×22	4.00	1,000
Union	Mon. & Thurs.	Ind. Dem		1890	8	15×22	1.00	2,500
J. R. BURTON, Editor; CENTRAL KANSAS PUBLISHING COMPANY (Inc.).								
SANTA FE†, pop. *128 (C 7½); HASKELL Co. (S.W.), pop. 1,097. 28 m. S. of Garden City, nearest railroad, tel. and exp. sta. Atch., Top. & S. Fe R.R. Bank. Stock raising district.								
Haskell County Republican	Friday	Republican			4	15×22	1.00	250
J. F. PEARCE, Editor and Publisher.								
Monitor	Thursday	Republican		1886	4	13×20	1.00	625
JOHN J. MILLER, Editor and Publisher.								

CIRCULATION: Bold face—sworn. ✱ Detailed statement. ‡ Publisher's report. Plain figures—estimated.
POPULATION: County assessors' reports, 1910. * Estimated. † County Seat. ⅋ Size of page.

Estab. Pages. ⅛Size. Sub. Circ.

SAVONBURG, pop. *241 (O 7); ALLEN Co. (S.E.), pop. 27,651. 27 m. S.E. of Iola. Mo., Kans. & Tex. R.R. Tel. Exp. Bank. Stock raising and agricultural section.

Record.....Friday.....Republican..... 1898 4-6 16×22 1.00 600
C. A. REYNOLDS, Editor and Publisher.

SAWYER, pop. *300 (G 7½); PRATT Co. (S.), pop. 10,546. 10 m. S.E. of Pratt. Atch., Top. & S. Fe R.R. Tel. Exp. Bank. Brick and stone yards, foundry, well auger factory. Grain, alfalfa and live stock.

News.....Friday.....Non-political.. 1905 8 13×20 1.00 ‡600
FRED C. TRILLINGHAM, Publisher.

SCAMMON, pop. 2,221 (P 8); CHEROKEE Co. (Ex.S.E.), pop. 37,552. 8 m. N. of Columbus. St. L. & S. Fran. R.R. Tel. Exp. Bank. Coal, lead and zinc mines.

Miner.....Friday.....Democratic..... 1890 8 15×22 1.00 600
PHILIP L. KEENER, Editor and Publisher.

SCANDIA, pop.*591 (J 3); REPUBLIC Co. (N.) pop. 16,589. 20 m. N.W. of Concordia. Mo. Pac.; Chic., R. I. & Pac. R.Rs. Tel. Exp. Banks. Farming section.

Journal.....Friday.....Republican..... 1872 10 13×20 1.00 800
MCTAGGART BROS., Editors and Publishers.

SCOTT †, pop. *368 (C 5½); SCOTT Co. (W.), pop. 2,628. 24 m. W. of Dighton. Atch., Top. & S. Fe; Mo. Pac. R.Rs. Tel. Exp. Banks. Farming and grazing district.

News-Chronicle.....Friday.....Democratic..... 1908 8 15×22 1.00 ‡850
ELMER H. EPPERSON, Editor and Publisher.

Republican.....Thursday.....Republican..... 1909 4 17×24 1.00
J. B. MORRIS, Editor and Publisher.

SCOTTSVILLE, pop. *300 (J 3½); MITCHELL Co. (N.C.), pop. 13,486. 12 m. N.E. of Beloit. Mo. Pac. R.R. Tel. Exp. Bank. Grain, live stock, alfalfa and fruit growing.

Advance.....Thursday.....Republican..... 1904 8 13×20 1.00 **400**
J. EARL EVANS, Editor and Publisher.

SCRANTON, pop. *1,027 (N 5); OSAGE Co. (E.C.), pop. 19,762. 21 m. S. of Topeka. Atch., Top. & S. Fe R.R. Tel. Exp. Bank. Coal mines employ 500 men.

Gazette.....Thursday.....Independent .. 1890 8 13×20 1.00 500
D. C. WAKEMAN, Editor; D. C. & S. C. WAKEMAN, Publishers.

SEDAN †, pop. 1,249 (M 8); CHAUTAUQUA Co. (S.E.), pop. 10,580. 30 m. S.W. of Independence. Mo. Pac. R.R. Tel. Exp. Banks. Stock raising district. Natural gas and oil.

Times-Star.....Thursday.....Republican..... 1873 8 15×22 1.00 1,800
CLYDE H. KNOX, Editor and Publisher.

SEDGWICK, pop.*591 (K 7); HARVEY Co. (S.C.), pop. 18,637. 10 m. S. of Newton. Atch., Top. & S. Fe R.R. Tel. Exp. Banks. Large nursery and creamery. Ships grain and live stock.

Pantagraph.....Thursday.....Independent .. 1882 8 13×20 1.00 900
MACK P. CRETCHER, Editor and Publisher.

SELDEN, pop. *450 (C 3½); SHERIDAN Co. (N.W.), pop. 5,521. 18 m. N.W. of Hoxie. Chic., R. I. & Pac. R.R. Tel. Exp. Banks. Corn, small grains, hogs, horses and cattle.

Independent.....Friday.....Independent .. 1901 8 15×22 1.00 **700**
W. T. & E. H. LOGAN, Editors and Publishers.

SENECA †, pop. 2,084 (M 3); NEMAHA Co. (N.E.), pop. 20,264. 70 m. N.W. of Topeka. Mo. Pac.; St. Joseph & Grand Island R.Rs. Tel. Exp. Banks. Some manufacturing. Farming, fruit, and stock raising section.

Courier-Democrat.....Thursday.....Democratic..... 1863 8 18×24 1.50 ‡1,580
G. C. ADRIANCE, Editor and Publisher.

Tribune.....Thursday.....Republican..... 1879 8 15×22 1.50 1,350
W. H. JORDAN, Editor and Publisher.

SEVERANCE, pop. *435 (O 3); DONIPHAN Co. (Ex.N.E.), pop. 13,612. 12 m. W. of Troy. St. Joseph & Grand Island R.R. Tel. Exp. Banks. Grain raising district. Elevator; flour mills.

News.....Friday.....Democratic..... 1889 8 15×22 1.00 600
S. E. STREETER, Editor and Publisher.

SEVERY, pop. *575 (M 7); GREENWOOD Co. (S.E.), pop. 15,792. 16 m. S.S.E. of Eureka. Atch., Top. & S. Fe; St. L. & San Fran. R.Rs. Tel. Exp. Banks. Creamery. Grain and stock district.

Severyite.....Thursday.....Republican..... 1889 8 15×22 1.00 ‡950
C. G. PIERCE, Editor and Publisher.

SHARON SPRINGS †, pop. *183 (A 5); WALLACE Co. (W.), pop. 2,562. 40 m. W. of Russell Springs. Un. Pac. R.R. Tel. Exp. Banks. Rich stock raising and farming section.

Western Times.....Thursday.....Republican..... 1885 6 17×24 1.00 800
W. E. WARD, Editor and Publisher.

SMITH CENTER †, pop. 1,426 (G 3); SMITH Co. (N.), pop. 15,564. 100 m. N.W. of Salina. Chic., R. I. & Pac. R.R. Tel. Exp. Banks. Magnesian limestone, suitable for building, abundant. Grain and live stock raised in district.

Smith County Journal.....Thursday.....Democratic..... 1885 8 15×22 1.50 ‡1,450
BEN T. BAKER, Editor and Publisher.

Smith County Messenger.....Thursday.....Ind.Rep..... 1884 4 17×24 1.00 **900**
TYLER & HILL, Editors and Publishers.

Smith County Pioneer.....Thursday.....Republican..... 1871 8 15×22 1.50 1,750
V. HUTCHINGS, Editor and Publisher.

SOLDIER, pop. *305 (N 3½); JACKSON Co. (N.E.), pop. 16,065. 16 m. N.W. of Holton. Un. Pac. R.R. Tel. Exp. Banks. Elevator. Agricultural section.

Clipper.....Wednesday.....Republican..... 1891 8 13×20 1.00 ‡800
B. L. MICKEL, Editor and Publisher.

SOLOMON, pop. *911 (K 5); DICKINSON Co. (N.E.C.), pop. 25,822. 10 m. W. of Abilene. Un. Pac.; Chic., R. I. & Pac.; Atch., Top. & S. Fe R.Rs. Tel. Exp. Bank. Extensive salt and plaster works in vicinity. Wheat, corn and live stock raised in district.

Tribune.....Friday.....Republican..... 1896 8 13×20 1.00 500
W. L. OLSON, Editor and Publisher.

CIRCULATION: Bold face—sworn. * Detailed statement. ‡ Publisher's report. Plain figures—estimated.
POPULATION: County assessors' reports, 1910. * Estimated. † County Seat. ⅛ Size of page.

Estab. Pages. ⅛Size. Sub. Circ.

SOUTH HAVEN, pop. *471 (K 8½); SUMNER Co. (S.), pop. 30,042. 12 m. S. of Wellington. Atch., Top. & S. Fe; Kans. S'thwest. R.Rs. Tel. Exp. Bank. Farming region.

New Era.....Friday.....Independent.. 1885 8 13×20 1.00 500
A. V. WILKINSON, Editor and Publisher.

SPEARVILLE, pop. *500 (E 7); FORD Co. (S.W.), pop. 11,443. 17 m. N.E. of Dodge City. Atch., Top. & S. Fe R.R. Tel. Exp. Bank. Farming and stock raising.

News.....Thursday.....Republican..... 1899 8 13×20 1.00 580
EUGENE L. SMITH, Editor and Publisher.

SPRING HILL, pop. *605 (P 5); JOHNSON Co. (E.), pop. 16,722. 30 m. S.S.W. of Kansas City. St. L. & S. Fran. R.R. Tel. Exp. Bank. Grain and live stock chief products.

New Era.....Friday.....Ind. Rep..... 1883 8 17×24 1.00 700
WILL F. WILKERSON, Editor; NEW ERA PUBLISHING COMPANY.

STAFFORD, pop. 1,866 (G 6½); STAFFORD Co. (S.C.), pop. 12,114. 12 m. E. by S. of St. John. Atch., Top. & S. Fe; Mo. Pac. R.Rs. Tel. Exp. Banks. Grain and stock raising interests.

Courier.....Thursday.....Ind. Dem..... 1903 8 15×22 1.00 ‡1,350
NATE E. REECE, Editor and Publisher.

Stafford County Republican.....Thursday.....Republican..... 1885 8 15×22 1.00 ‡1,265
EARL AKERS, Editor and Publisher.

STERLING, pop. 2,164 (H 6); RICE Co. (C.), pop. 14,217. 18 m. N.W. of Hutchinson. Atch., Top. & S. Fe; Mo. Pac. R.Rs. Tel. Exp. Banks. Flour mills, salt works, etc. Surrounded by a farming and grazing region. Broom corn largely shipped.

Bulletin.....Friday.....Republican..... 1876 8 17×22 1.50 ***1,685**
JOHN E. JUNKIN, Editor and Publisher.

Journal.....Tuesday.....Independent.. 1901 8 15×22 1.00 ‡1,485
JOURNAL COMPANY, Editors and Publishers.

STOCKTON †, pop. 1,470 (F 4); ROOKS Co. (N.W.C.), pop. 11,425. 32 m. W. of Osborne. Mo Pac. R.R. Tel. Exp. Banks. Grain and live stock district.

Review.....Thursday.....Republican..... 1907 8 15×22 1.00 ‡1,100
W. R. BAKER, Editor and Publisher.

Rooks County Record.....Friday.....Republican..... 1879 8 15×22 1.00 1,250
W. L. CHAMBERS, Editor and Publisher.

STRONG, pop. *1,128 (L 6); CHASE Co. (E.C.), pop. 7,262. 2 m. N. of Cottonwood Falls. Atch., Top. & S. Fe R.R. Tel. Exp. Bank.

News-Courant.....Thursday.....Independent.. 1908 8 13×20 1.00 **1,250**
JOHN T. OYLER, Editor; NEWS-COURANT COMPANY, Publishers.

SUMMERFIELD, pop. *400 (M 2½); MARSHALL Co. (N.E.), pop. 23,885. 22 m. N.W. of Seneca. Mo. Pac. R.R. Tel. Exp. Bank. Farming region. Feed mill.

Sun.....Thursday.....Non-partisan.. 1888 8 15×22 1.00 ‡800
WILLIS & WILLIS, Publishers.

SYLVAN GROVE, pop. *504 (H 4½); LINCOLN Co. (C.), pop. 10,013. 16 m. W.S.W. of Un. Pac. R.R. Tel. Exp. Banks. Farming and stock raising section.

News.....Thursday.....Independent.. 1895 8 15×22 1.00 800
A. L. HARTER, Editor and Publisher.

SYLVIA, pop. *500 (H 6½); RENO Co. (S.), pop. 37,346. 28 m. S.W. of Hutchinson. Atch., Top. & S. Fe R.R. Tel. Exp. Bank. Agricultural region.

Sun.....Thursday.....Independent.. 1900 8 15×22 1.00 **600**
GEORGE H. YUST, Editor and Publisher.

SYRACUSE †, pop. *670 (A 6½); HAMILTON Co. (W.), pop. 2,997. On Arkansas R., 30 m. W. of Lakin. Atch., Top. & S. Fe R.R. Tel. Exp. Banks. Large grist mill. R.R. Division headquarters. Trade center of an agricultural and stock raising region.

Hamilton County Republican and News.....Friday.....Republican..... 1886 8 15×22 1.50 **800**
RICH BROS., Editors and Publishers.

Journal.....Friday.....Democratic..... 1885 8 15×22 1.00 ‡650
HENRY BLOCK, Editor and Publisher.

TESCOTT, pop. *500 (J 4½); OTTAWA Co. (N.C.), pop. 11,435. 12 m. S.W. of Minneapolis. Un. Pac. R.R. Tel. Exp. Bank. Farming district.

Press.....Thursday.....Independent.. 1910 8 13×20 1.50
B. A. BELT, Editor and Publisher.

THAYER, pop. *659 (O 7½); NEOSHO Co. (S.E.), pop. 23,154. 14 m. S. of Chanute. Atch. Top. & S. Fe R.R. Tel. Banks. Exp. Coal extensively mined, and a good quality of brick clay found. Great oil and natural gas region. Large cheese factory. Farm produce and live stock largely shipped.

News.....Friday.....Non-partisan.. 1891 8 15×22 1.00 **1,197**
A. L. PALMER, Editor and Publisher.

TONGANOXIE, pop. 1,007 (O 4½); LEAVENWORTH Co. (N.E.), pop. 41,582. 13 m. N.E. of Lawrence. Un. Pac.; Mo. Pac. R.Rs. Tel. Exp. Bank. Large flour mill, a corn mill, etc. Creamery. Farming and grazing district.

Mirror.....Thursday.....Republican..... 1882 8 15×22 1.00 ‡864
WILLIAM HEYNEN, Editor and Publisher.

TOPEKA †, pop. ‖43,684 (N 4½); SHAWNEE Co. (E.), pop. 62,550. The State Capital, on Kansas R. 66 m. W. of Kansas City. Un. Pac.; Atch., Top. & S. Fe; Mo. Pac.; Chic., R. I. & Pac; Leav., & Top. R.Rs. Tel. Exp. Banks. Numerous and extensive manufactures, including the locomotive and car shops of the Atch., Top. & S. Fe R.R. Co., employing 2000 hands and their general offices employing 1500 officials and clerks, very large flour mills, yielding 3000 barrels daily, packing houses, steam boiler works, chair and casket factories, linseed oil works, large woolen mills, foundries and machine shops, agricultural implement works, etc. Coal mines in vicinity. Washburn College, Bethany College (for girls), a State Insane Asylum and State Reform School.

Capital—*see Kansas Capital*..... Every Morn.....Republican..... 1879 8-14 17×22 5.00 ***33,899**
Sunday edition..... 26-32 17×22 2.00 32,500

Current Topics.....Saturday.....Women's Clubs 1902 32 9×12 1.00 ‡3,500
ELIZABETH N. BARR, Editor and Publisher, Aetna Building.

Continued on next page.

CIRCULATION: Bold face—sworn. * Detailed statement. ‡ Publisher's report. Plain figures—estimated.
POPULATION: County asessors' reports, 1910. * Estimated. ‖ Census of 1910. † County Seat. ⅛ Size of page.

					Estab.	Pages.	Size.	Sub.	Circ.
TOPEKA † (*Continued*)									
Farmers Mail and Breeze T. A. McNEAL, Editor; ARTHUR CAPPER, Publisher.	Saturday	Agricultural			1872	32-64	11×15	1.00	**102,876**
Household ALICE E. WELLS, Editor; ARTHUR CAPPER, Publisher.	Monthly	Literary			1902	32	11×15	.25	**485,385**
Kansas Capital—*weekly edition of Capital* HAROLD T. CHASE, Editor; ARTHUR CAPPER, Publisher.	Thursday	Republican			1869	8	17×22	.25	✱**101,840**
Kansas Churchman WARREN RANDOLPH YEAKEL, Editor and Publisher.	Monthly	Episcopal			1874	16	7×10	.50	‡600
Kansas Farmer T. A. BORMAN & I. D. GRAHAM, Editors; KANSAS FARMER COMPANY (Inc.), Publishers.	Saturday	Agricultural			1863	24-48	11×16	1.00	‡52,989 SEE ADVT
Kansas Issue KANSAS STATE TEMPERANCE UNION, Editors and Publishers, 824 Kansas Ave.	Monthly	Anti-Saloon				4	11×16	.50	
Merchants' Journal CHARLES P. ADAMS, Editor; MERCHANTS' JOURNAL COMPANY, Publishers.	Saturday	Grocers			1889	36	10×14	1.50	✱**3,508**
Missouri Valley Farmer A. L. NICHOLS, Editor; ARTHUR CAPPER, Publisher.	Monthly	Agric. & Live Stock			1893	32-40	11×15	.25	**318,837**
Missouri Valley Veterinary Bulletin D. M. CAMPBELL, D.V.S., Editor and Publisher.	Monthly	Veterinary			1906	64	6×9	1.00	**2,700**
Plaindealer (Negro) NICK CHILES, Editor and Publisher.	Friday	Republican			1899	8	15×22	1.50	**8,000**
Poultry Culture R. V. HICKS, Editor; POULTRY CULTURE PUBLISHING COMPANY.	Monthly	Poultry			1905	60	11×16	.50	**23,000**
Spirit of Kansas G. F. KIMBALL, Editor; KIMBALL PRINTING COMPANY, Publishers.	Saturday	Agric & Fam			1870	8	13×20	1.00	
State Journal FRANK P. MACLENNAN, Editor and Publisher.	Evg. *ex. Sun*	Ind. Rep			1873	10-20	17×22	5.20	✱**20,903**
Washburn Review STUDENTS OF WASHBURN COLLEGE, Editors and Publishers.	Weekly *dur. Coll. year.*	Collegiate			1885	16	9×12	1.00	‡725
Western Odd Fellow H. C. STEVENS, Editor; STEVENS & STEVENS, Publishers.	Semi-monthly	I. O. O. F.			1886	8	11×16	.75	✱7,095
Western School Journal JOHN MACDONALD, Editor and Publisher.	Monthly	Educational			1885	32	8×11	1.00	6,400
Woodcraft in Kansas CHARLES S. LOCKMANE, Editor and Publisher, 701 Jackson St.	Monthly	M. W. of A			1909	8	11×16	.25	
TORONTO, pop. *680 (N 7); WOODSON Co. (S.E.), pop. 10,020. 15 m. S.W. of Yates Center. Mo. Pac.; Atch., Top. & S. Fe R.Rs. Tel. Exp. Bank. Flour mill. Grain, fruit and stock section.									
Republican E. E. KELLEY, Editor and Publisher.	Thursday	Republican			1882	8	13×20	1.00	‡800
TOWANDA, pop. *200 (K 7); BUTLER Co. (S.E.), pop. 22,647. 7 m. W. by S. of Eldorado. Mo. Pac. R.R. Tel. Exp. Bank.									
News G. W. MOORE, Editor and Publisher.	Friday	Ind. Rep			1902	4	15×22	1.00	400
TRIBUNE†, pop. *200 (A 5½); GREELEY Co. (W.), pop. 1,147. 22 m. W. of Leoti. Mo. Pac. R.R. Tel. Exp. Bank. Stock raising and farming district.									
Greeley County Republican W. M. GLENN, Editor and Publisher.	Friday	Republican			1886	4	15×22	1.00	‡520
TROY†, pop. 1,068 (O 3); DONIPHAN Co. (EX.N.E.), pop. 13,612. 17 m. N. of Atchison. Chic., R. I. & Pac.; St. Joseph & Grand Island R.Rs. Tel. Exp. Banks. Farming.									
Kansas Chief H. J. CALNAN, Editor and Publisher.	Thursday	Republican			1857	8	15×22	1.50	1,600
TURON, pop. *576 (H 7); RENO Co. (S.), pop. 37,346. 32 m. S.W. of Hutchinson. Mo. Pac.; Chic., R. I. & Pac. R.Rs. Tel. Exp. Banks. Bottling works, flour mill. Farming district.									
Press W. B. REAM, Editor and Publisher.	Thursday	Republican			1894	8	13×20	1.00	**550**
TYRO, pop. *600 (N 8); MONTGOMERY Co. (S.E.), pop. 59,744. 14 m. S.S.W. of Independence. Mo. Pac. R.R. Tel. Exp. Bank. Glass factory, canning factory, brick plants, elevator, stock yards. Grain growing.									
Telegram R. A. LOCKRIDGE, Editor and Publisher.	Thursday	Republican			1909	4	15×22	1.00	
UDALL, pop. *330 (K 8); COWLEY Co. (S.E.), pop. 33,491. 12 m. N. W. of Winfield. Atch., Top. & S. Fe R.R. Tel. Exp. Bank. Steam roller flour mill.									
Times HARRY C. HALL, Editor and Publisher.	Friday	Local			1910	8	13×20	1.00	
UNIONTOWN, pop. *215 (O 7); BOURBON Co. (S.E.), pop. 25,447. 15 m. W. of Fort Scott. Mo. Pac. R.R. Tel. Exp. Bank.									
Cicerone H. M. BRAINERD, Editor and Publisher.	Friday	Independent			1905	4	11×16	.75	
UTICA, pop. *174 (D 5); NESS Co. (W.C.), pop. 5,727. 25 m. N. W. of Ness City. Mo. Pac. R.R. Tel. Exp. Bank.									
Enterprise EARL HOFFER, Editor and Publisher.	Friday	Independent			1899	8	16×22	1.00	850
VALLEY CENTER, pop. *330 (K 7); SEDGWICK Co. (S)., pop. 73,338. 11 m. N. of Wichita. Atch., Top. & S. Fe; St. L. & S. Fran. R.Rs. Tel. Exp. Bank. Large grain market.									
Index O. L. PRATT, Editor; PRATT & WETTERHOLD, Publishers.	Friday	Independent			1896	8	17×24	1.00	800

CIRCULATION: Bold face—sworn. ✱ Detailed statement. ‡ Publisher's report. Plain figures—estimated.
POPULATION: County assessors' reports, 1910. * Estimated. † County Seat. ⅀ Size of page.

Estab. Pages. ⅛Size. Sub. Circ.

VALLEY FALLS, pop. 1,080 (O 4); JEFFERSON Co. (N.E.), pop. 15,484. 24 m. N. N. E. of Topeka. Atch., Top. & S. Fe; Un. Pac.; Mo Pac. R.Rs. Tel. Exp. Banks. Water power, and some manufactures. Farming and grazing district.

Farmers' Vindicator.....Friday .....Dem-Pop..... 1880 8 17×24 1.00
GEORGE HARMAN, Editor; HARMAN PUBLISHING COMPANY.

New Era.....Thursday .....Republican ..... 1866 8-12 15×22 1.00 850
NEW ERA PUBLISHING COMPANY.

VERMILLION, pop. *450 (M 3); MARSHALL Co. (N.E.), pop. 23,885. 22 m. S.E. of Marysville. Mo. Pac. R.R. Tel. Exp. Bank.

Times.....Thursday .....Ind. Rep..... 1904 4 15×22 1.00 500
H. L. HUFF, Editor and Publisher.

WAKEENEY †, pop. *750 (E 4½); TREGO Co. (W.C.), pop. 5,281. 32 m. W.N.W. of Hays City. Un. Pac. R.R. Tel. Exp. Banks. Grain, cattle, and sheep raising district.

Trego County Reporter.....Thursday.....Democratic .... 1895 8 13×20 1.00 ‡550
JOHN W. BINGHAM, Editor and Publisher.

Western Kansas World.....Saturday .....Republican..... 1879 8 15×22 2.00 750
GIVLER & DAWSON, Editors and Publishers.

WAKEFIELD, pop. *384 (K 4); CLAY Co. (N.E.C.), pop. 15,597. 12 m. S.E. of Clay Center, Un. Pac. R.R. Tel. Exp. Banks. Farming district.

Pointer.....Thursday.....Independent.. 1908 6 11×16 1.00 ‡500
J. N. SQUIERS, Editor and Publisher.

WALDRON, pop. *300 (H 8½); HARPER Co. (S.), pop. 14,256. 10 m. S.W. of Anthony. Chic., R. I. & Pac.; K. City, Mex. & Orient. R.Rs. Tel. Exp. Bank. Grain, fruit and stock.

Argus.....Thursday .....Non-political.. 1906 8 13×20 1.00 **300**
M. C. ELLINGER, Editor and Publisher.

WALNUT, pop. *621 (O 7½); CRAWFORD Co. (S.E.), pop. 50,209. 27 m. S. W. of Fort Scott. Mo., Kans. & Tex.; Atch., Top. & S. Fe R.Rs. Tel. Exp. Banks. Flour mills, elevators, etc.

Advance.....Friday .....Democratic..... 1895 4 13×20 .75 450
HARRY W. TUCKER, Editor and Publisher.

Eagle.....Saturday.....Rep.& Prohib. 4 20×26 .50 900
LEWIS MARTIN, Editor and Publisher.

WAMEGO, pop. 1,892 (M 4): POTTAWATOMIE Co. (N.E.), pop. 16,445. On Kansas R., 37 m. W. by N. of Topeka. Un. Pac. R.R. Tel. Exp. Banks. Grain raising district.

Reporter.....Thursday.....Republican..... 1879 8 15×22 1.00 900
K. C. SMICK, Editor and Publisher.

Times.....Thursday.....Republican..... 1887 8 15×22 1.00 ‡1,200
J. A. LISTER, Editor and Publisher.

WASHINGTON †, pop. 1,620 (K 3); WASHINGTON Co. (N.), pop. 19,761. 22 m. W. of Marysville. Mo. Pac.; Chic., Burl. & Quin. R.Rs. Tel. Exp. Banks. Surrounded by a rich agricultural and stock raising district.

Palladium.....Saturday.....Democratic..... 4 20×26 1.00 ‡1,750
SAMUEL CLARKE, Editor and Publisher.

Republican-Register.....Friday .....Republican..... 1869 8 15×22 1.00 2,500
C. E. INGALLS, Editor and Publisher.

WATERVILLE, pop. *610 (L 3); MARSHALL Co. (N.E.), pop. 23,885. 17 m. S.W. of Marysville. Mo. Pac. R.R. Tel. Exp. Banks. Farming section.

Telegraph.....Friday .....Republican..... 1868 8 15×22 1.00 ‡720
HENRY C. WILLSON, Editor and Publisher.

WATHENA, pop. *761 (P 3); DONIPHAN Co. (Ex.N.E.), pop. 13,612. 9 m. E. of Troy. Chic. R. I. & Pac.; St. Joseph & Grand Island R.Rs. Tel. Exp. Banks. Large fruit shipping point.

Republican.....Friday .....Republican..... 1900 8 15×22 1.00 1,000
W. T. STEWART, Editor and Publisher.

Times.....Friday .....Republican..... 1886 8 15×22 1.00 ‡1,800
A. C. WIEGANT, Editor and Publisher.

WAVERLY, pop. *658 (N 6); COFFEY Co. (S.E.), pop. 15,020. 19 m. N.E. of Burlington. Atch., Top. & S. Fe; Mo. Pac. R.Rs. Tel. Exp. Banks. Two elevators, machine shops, marble works, creamery. Farming district.

Gazette.....Friday .....Republican ... 1887 8 13×20 1.00 900
O. J. ROSE, Editor and Publisher.

WEIR, pop. 2,392 (P 8); CHEROKEE Co. (Ex.S.E.), pop. 37,552. 4 m. S.E. of Cherokee. St. L. & S. Fran. R.R. Tel. Exp. Bank. Coal mined. Brick plant.

Journal.....Friday .....Republican..... 1888 8 13×20 1.00 ‡800
J. D. L. WADDLE, Editor; WADDLE & SON, Publishers.

WELLINGTON †, pop. 7,315 (K 8); SUMNER Co. (S.), pop. 30,042. 30 m. S. by W. of Wichita. Chic., R. I. & Pac.; Atch., Top. & S. Fe R.Rs. Tel. Exp. Banks. Large stone quarries in vicinity. Railroad shops, novelty works, ice plant, etc. Trade center of a fertile agricultural district.

Journal—*see People's Voice*.....Evg. *ex. Sun*.....Democratic..... 1896 4 15×22 4.00 500

Monitor-Press.....Wednesday .....Republican ..... 1872 8-12 15×22 1.00 1,750
J. G. CAMPBELL, Editor and Publisher.

News—*see Sumner County Republican* } Evg. *ex. Sun*.....Republican..... 1901 4 15×22 4.00

People's Voice—*weekly edition of Journal*..... } Thursday.....Democratic..... 1890 8 15×22 1.00 1,100
CHARLES R. HAVENS, Editor and Publisher.

Sumner County Republican—*weekly edition of News*..... } Wednesday .....Republican..... 1901 8 15×22 .50
H. L. WOODS, Editor and Publisher.

WELLSVILLE, pop. *550 (O 5); FRANKLIN Co. (E.), pop. 21,097. 15 m. N.E. of Ottawa. Atch., Top. & S. Fe R.R. Tel. Exp. Bank. Elevator. Farming and grazing district.

Globe.....Friday .....Republican..... 1890 10 11×16 1.00 ‡1,050
ASA F. CONVERSE, Editor and Publisher.

CIRCULATION: Bold face—sworn. * Detailed statement. ‡ Publisher's report. Plain figures—estimated.
POPULATION: County assessors' reports, 1910. * Estimated. † County Seat. ⅛ Size of page.

Estab. Pages. ⅛Size. Sub. Circ.

WEST MINERAL, pop. *1,600 (P 8); CHEROKEE Co. (Ex.S.E.), pop. 37,552. 9 m. N.W. of Columbus. R.R. sta., Mineral. Mo., Kans. & Tex. R.R. Tel. Exp. Bank.

Mineral Cities Times.....Thursday.....Local..... 1904 8 15×22 1.00 550
CHARLES W. GRANT, Editor and Publisher.

WESTMORELAND †, pop. *483 (M 4); POTTAWATOMIE Co. (N.E.), pop. 16,445. 19 m. N. of Wamego. Kans. S'thrn & Gulf R.R. Tel., and exp., Blaine. Bank. Cattle raising district.

Recorder.....Thursday.....Republican..... 1882 8 15×22 1.00 ‡1,625
W. F. HILL, Editor and Publisher.

Signal.....Thursday.....Democratic..... 1890 8 15×22 1.00 **800**
A. M. GILMORE, Editor and Publisher.

WESTPHALIA, pop. *500 (N 6); ANDERSON Co. (E.), pop. 12,757. 16 m. S.W. of Garnet. Mo. Pac. R.R. Tel. Exp. Bank. Agricultural region.

Times.....Thursday.....Democratic..... 1885 4 20×26 1.00 900
A. F. HATTEN, Editor and Publisher.

WETMORE, pop. *592 (N 3); NEMAHA Co. (N.E.), pop. 20,264. 20 m. S.E. of Seneca. Mo. Pac. R.R. Tel. Exp. Bank. Farming, dairying and grazing district.

Spectator.....Friday.....Republican..... 1882 8 11×16 1.00
W. F. TURRENTINE, Editor and Publisher.

WHITE CITY, pop. *600 (L 5); MORRIS Co. (E.C.), pop. 12,276. 19 m. N.W. of Council Grove. Chic., R. I. & Pac.; Mo., Kans. & Tex. R.Rs. Tel. Exp. Banks. Farming district.

Register.....Thursday.....Republican..... 1885 8 13×20 1.25 500
J. W. WATKINS, Editor and Publisher.

WHITE CLOUD, pop. *735 (O 2½); DONIPHAN Co. (Ex.N.E.), pop. 13,612. 35 m. N. of Atchison. Chic., Burl. & Quin. R.R. Tel. Exp. Banks. Two flour mills and elevators.

Globe.....Thursday.....Republican..... 1892 8 13×20 1.00 500
E. L. MARKER, Editor and Publisher.

WHITEWATER, pop. *405 (K 6½); BUTLER Co. (S.E.), pop. 22,647. 20 m. N.E. of Wichita. Chic., R. I. & Pac.; Mo. Pac. R.Rs. Tel. Exp. Bank. Flour mills.

Independent.....Thursday.....Independent.. 1885 8 15×22 1.00 600
DAVIS PUBLISHING COMPANY.

WHITING, pop. *366 (N 3½); JACKSON Co. (N.E.), pop. 16,065. 31 m. W. of Atchison. Mo. Pac.; Chic., R. I. & Pac. R.Rs. Tel. Exp. Bank. Grain, fruit and stock raising section.

Journal.....Friday.....Independent.. 1897 4 17×24 1.00 256
BUTTERS & BUTTERS, Editors and Publishers.

WICHITA †, pop. ‖52,450 (K 7); SEDGWICK Co. (S.), pop. 73,338. On Arkansas R., 160 m. S.W. of Topeka. Atch., Top. & S. Fe; Chic., R. I. & Pac. and other R.Rs. Tel. Exp. Banks. Plow works, watch factory, extensive car works, large stove and iron works, large meat packing establishments, sending out over 50,000,000 pounds of products each year, boiler works, numerous brick yards, a large lumber business, grain elevators, flour mills, etc. Building stone quarries in vicinity. Distributing point for agricultural implements and furniture. Wichita's jobbing trade amounts to over $25,000,000 per year. Surrounding district engaged in wheat, corn and broom corn growing and stock raising, which products are largely shipped. Four denominational colleges.

Agricultural Southwest.....Friday.....Agric. & Stock 1906 16 10×14 1.50
C. I. REED PUBLISHING COMPANY.

Arkansas Valley Farmer.....Friday.....Agricultural... 1909 16 12×17 .50∗**27,808**
MARCELLUS M. MURDOCK, Publisher.

Beacon—*Saturday edition is also the weekly, sub. .50 a year.* } Evg. *ex. Sun*.....Independent.. 1884 10-16 17×24 4.00∗**20,067**
HENRY J. ALLEN, Editor; BEACON PUBLISHING COMPANY.

Catholic Advance.....Saturday.....Catholic..... 1901 8 18×24 2.00
CATHOLIC ADVANCE PUBLISHING COMPANY.

Central Friend.....Monthly.....Friends..... 1909 12 9×11 .50
EDMUND STANLEY, Editor; PASTORS ALLIANCE AND EDUCATIONAL ASSOCIATION OF KANSAS YEARLY MEETING OF FRIENDS, Publishers.

Christian Companion.....Thursday.....Prim. Chn..... 1892 16 9×12 1.00
WESTERN PUBLISHING COMPANY, 705 N. Main St.

Democrat.....Saturday.....Democratic..... 1886 8 15×22 1.00 ‡900
JOHN H. SHIELDS, Editor; DEMOCRAT PUBLISHING COMPANY.

Eagle..... { Morn. *ex. Mon*...Republican..... 1884 10 17×24 4.00∗**34,652**
Sunday edition..... 24 17×24 ∗**36,292**

Eagle.....Friday.....Republican..... 1872 8 17×24 .25∗**22,524**
MRS. VICTORIA MURDOCK, Editor and Publisher.

Farmers' Star and Live Stock Inspector } Friday.....Agric.& Stock 1887 16 17×24 1.00 26,000
W. G. ANDERSON, Editor; STAR PUBLISHING COMPANY (Inc.).

Herold (German).....Thursday.....Independent.. 1885 8 15×22 2.00 4,200
Prints editions under following headings: Kansas Staats Anzeiger, Atchison; Barton County Presse, Ellinwood; Kingman County Telegraph, Kingman; Courier, Marysville; Volksfreund, Pittsburg, Ks.; Tribuene, Joplin, Mo.; Oklahoma Staats-Zeitung, El Reno; Oklahoma Post, Guthrie; Journal, Kingfisher; Oklahoma Pionier, Oklahoma City, Okla.
JOHN HOENSCHEIDT, Editor and Publisher.

Kansas Commoner.....Thursday.....Ind.Dem..... 1887 8 17×24 1.00 1,750
M. B. MURPHY, Editor; COMMONER PUBLISHING COMPANY.

Kansas Magazine.....Monthly.....Literary..... 1909 60 7×10 1.50
KANSAS MAGAZINE COMPANY. Editors and Publishers.

Live Stock Journal.....Evg. *ex. Sun*.....Live Stock..... 1906 4 15×22 4.00
C. M. CASEY, Editor; JOURNAL PUBLISHING COMPANY.

Our Messenger.....Monthly.....W. C. T. U..... 1886 8 11×16 .25 8,000
MRS. ELLA W. BROWN, Eds.; KANSAS W. C. T. U., Pubs., Cor. St. Francis and Williams Sts.

Continued on next page.

CIRCULATION: Bold face—sworn. ∗ Detailed statement. † Publisher's report. Plain figures—estimated.
POPULATION: County assessors' reports, 1910. *Estimated. ‖ Census of 1910. † County Seat. ⅛ Size of page.

				Estab.	Pages.	Size.	Sub.	Circ.
WICHITA † (*Continued*)								
Price Current	Saturday	Commercial		1889	32	10×14	1.00	3,000
CLARENCE I. REED, Editor; PRICE CURRENT PUBLISHING COMPANY.								
Searchlight (Negro)	Saturday	Republican		1899	4	15×22	1.00	
W. N. MILLER, Editor and Publisher.								
Southwestern Grain and Flour Journal	Monthly	Trade		1902	28-36	9×12	1.00	2,000
C. I. REED, Editor; SOUTHWESTERN GRAIN AND FLOUR JOURNAL COMPANY, Pubs.								
West Wichita News	Saturday	Independent		1909	8	15×22	.50	**960**
NEWS PUBLISHING COMPANY.								
WILLIAMSBURG, pop. *502 (O 5½); FRANKLIN Co. (E.), pop. 21,097. 16 m. S.W. of Ottawa. Atch., Top. & S. Fe R.R. Tel. Exp. Bank. Coal, fire and potters' clay and limestone abundant in vicinity. Wagon works, cheese factory, etc.								
Star	Thursday	Republican		1894	4	13×20	1.00	‡650
D. M. GUTHRIE, Editor and Publisher.								
WILSEY, pop. *247 (L 5); MORRIS Co. (E.C.), pop. 12,276. 10 m. W. by S. of Council Grove. Mo. Pac. R.R. Tel. Exp. Bank. Alfalfa grown, farming, dairying, horse and mule raising. Natural gas.								
Warbler	Thursday	Independent		1905	4	18×24	1.00	520
J. RAY LOGSDON, Editor and Publisher.								
WILSON, pop. *919 (H 5); ELLSWORTH Co. (C.), pop. 10,022. 15 m. N.W. of Ellsworth. Un. Pac. R.R. Tel. Exp. Banks. Coal mines and stone quarries. Surrounded by a wheat growing and grazing region.								
Echo	Thursday	Republican		1879	4	20×26	1.50	700
CHARLES H. SEAVER, Editor and Publisher.								
Kansaské Rozhledy (Bohemian)—*see Osveta Americka, Omaha, Neb.*								
WINCHESTER, pop. *472 (O 4); JEFFERSON Co. (N.E.), pop. 15,484. 25 m. W. of Leavenworth. Un. Pac. R.R. Tel. Exp. Banks. Surrounded by a fertile farming and stock raising district.								
Star	Thursday	Republican		1877	4	16×22	1.00	‡600
MRS. O. C. KIRKPATRICK, Editor and Publisher.								
WINFIELD †, pop. 7,475 (K 8); COWLEY Co. (S.E.), pop. 33,491. 42 m. S.E. of Wichita. Atch., Top. & S. Fe; Mo. Pac.; St. L. & S. Fran. R.Rs. Tel. Exp. Banks. Large roller flour mills, ice plant and cold storage house, elevators, wagon shops, a foundry and machine shop, etc. Large quarries of building limestone in vicinity. Natural gas. Kansas State Institution for the Feeble Minded, a Methodist and a German Lutheran college.								
Courier	Evg. *ex. Sun*	Republican		1884	8	15×22	5.20	**1,206**
Courier	Thursday	Republican		1872	12	15×22	1.00	**3,011**
E. P. GREER, Editor; COURIER PRINTING COMPANY, Publishers.								
Evening Free Press	Evg. *ex. Sun*	Independent		1888	8	15×22	5.00	‡1,800
GUY H. FINDLY, Editor; FREE PRESS PRINTING COMPANY, Publishers.								
WINONA, pop. *200 (B 4½); LOGAN Co. (W.), pop. 4,197. 13 m. N. by W. of Russell Springs. Un. Pac. R.R. Tel. Exp. Bank. Wheat and other grain, alfalfa, live stock, dairying and poultry products.								
Logan County News	Friday	Local		1904	8	13×20	1.00	**450**
FORESTER D. JOSLYN, Editor; JOSLYN & JOSLYN, Publishers.								
WOODRUFF, pop. *200 (E 3); PHILLIPS Co. (N.), pop. 14,913. 18 m. N.N.W. of Phillipsburg. Chic., Burl. & Quin. R.R. Tel. Exp. Bank.								
Budget	Thursday	Local		1906	12	11×16	1.00	
JOHN A. BARKER, Editor and Publisher.								
WOODSTON, pop. *300 (F 4); ROOKS Co. (N.W.C.), pop. 11,425. 10 m. E. of Stockton. Mo. Pac. R.R. Tel. Exp. Bank. Wheat, corn and alfalfa grown.								
Argus	Thursday	Independent		1909	8	13×20	1.00	‡400
F. M. LEARNED, Editor; GREEN & LEARNED, Publishers.								
YATES CENTER †, pop. 2,223 (N 7); WOODSON Co. (S.E.), pop. 10,020. 60 m. W. of Fort Scott. Atch., Top. & S. Fe; Mo. Pac. R.Rs. Tel. Exp. Banks. Sandstone, limestone, and gas abundant in vicinity. Baled hay. Thickly settled farming and stock raising district.								
News	Friday	Republican		1877	8	15×22	1.00	1,248
R. H. TRUEBLOOD & F. L. STEPHENSON, Editors and Publishers.								
Select Knight	Monthly	Select Knights		1899	16	8×10	.50	‡1,500
F. M. PATTERSON, Editor and Publisher.								
Woodson County Advocate	Friday	Democratic		1890	8	15×22	1.00	‡1,500
F. M. PATTERSON, Editor and Publisher.								
ZENDA, pop. *200 (H 8); KINGMAN Co. (S.), pop. 13,062. 25 m. S.W. of Kingman. Atch., Top. & S. Fe R.R. Tel. Exp. Bank.								
Citizen	Friday			1909	8	15×22	1.00	
ELLWOOD G. SLEMMER, Editor and Publisher.								

CIRCULATION: Bold face—sworn. * Detailed statement. ‡ Publisher's report. Plain figures—estimated.
POPULATION: County assessors' reports, 1910. *Estimated. †County Seat. ⅋ Size of page.

KENTUCKY.

Population 2,320,298.

STATE CAPITAL, FRANKFORT.

KENTUCKY is bounded north by Ohio and Indiana, northwest by Illinois, east by West Virginia and Virginia, south by Tennessee, and west by Missouri; greatest length from east to west, 350 miles; greatest breadth, 178 miles; land area, 40,000 square miles. The surface in the east and southeast is mountainous, being broken by numerous parallel ranges of the Alleghany system, with deep and fertile valleys. Northwest of this section, and in the centre of the state, is the famous blue grass region, with a gently undulating upland surface, and deep valleys at the rivers. Between the Green and Cumberland rivers the surface is level and known as the "Barrens," from the scarcity of heavy timber. The western part is generally level with slight undulations. The soil of the whole state is remarkably fertile; that part between Lexington and the Ohio river is known as the "Garden of Kentucky." Cereals grow to greater perfection in Kentucky than in almost any other state. The chief products are tobacco, hemp, corn, wheat, oats, rye, barley and potatoes. The corn crop averages about 85,000,000 bushels, and the wheat crop about 9,000,000 bushels annually. Hemp averages over 6,000,000 pounds. Kentucky has acquired a world wide fame for its thoroughbred horses, shorthorn cattle, and mules. Kentucky is said to raise more mules than any other state. The wool clip is very large, and immense numbers of hogs are raised. Dairy products are very extensive; also sorghum molasses, maple sugar, honey, and wax; some cotton is raised in the southwest near the Tennessee line. Tobacco is of great importance, about one-fourth of the American crop being grown within the state. In 1908, Kentucky grew 195,600,000 pounds, over sixty millions more than North Carolina, which was second in tobacco production. Louisville is the greatest leaf market in the world. Coal, iron, limestone, building stones, clays, etc., are abundant. The forests are extensive and valuable, although not more than one per cent. of the timbered land is virgin forest. There is a large quantity of valuable timber of second growth, but as it is being cut off at least twice as fast as it grows, the lumbering industry will soon be a thing of the past unless modern methods of forestry are introduced. The growth consists chiefly of the various species of oak, with other valuable hardwoods. In southeastern Kentucky there are 10,000 square miles underlaid with coking and bituminous coals of superior grade. The greatest known area of coking and fine cannel coals exists at the head of the Kentucky river. The total coal production in 1907 was 10,207,060 tons. Large quantities of so-called Red River and Oriskany ores used in the manufacture of car wheels and other fine iron products are annually mined, the product averaging over 50,000 tons annually. Petroleum and natural gas are found in various places. The manufacturing interests are varied and important, and are carried on chiefly in the towns on the Ohio river; an extensive industry is the smelting and working of iron, while all wood manufacturing industries flourish, especially those making railroad ties, spokes, handles, staves and headings. Whisky is an important product of the central counties. Salt is made from springs in the mountain counties.

The number of newspapers and periodicals published in Kentucky is 352, including 29 daily, 2 tri-weekly, 25 semi-weekly, 234 weekly, 10 semi-monthly, 26 monthly, 5 quarterly and 1 three times a year. The places of publication number 155, of which 111, designated by a dagger (†) are county seats.

			Estab.	*Pages.*	*⅛Size.*	*Sub.*	*Circ.*
ADAIRVILLE, pop. 720 (F 7); LOGAN Co. (S.W.), pop. 25,994. 36 m. S.W. of Bowling Green. Louisv. & Nash. R.R. Tel. Exp. Banks. Good water power, and a flour mill Wheat, tobacco, and live stock raised; two tobacco stemmeries, three rehandling houses and two warehouses.							
Enterprise	Thursday	Democratic	1896	4	18×24	1.00	‡1,000
MRS. M. L. MCKINNEY & SON, Editors and Publishers.							
ALBANY†, pop. 234 (J 7); CLINTON Co. (S.), pop. 7,871. 20 m. S.W. of Monticello. Steamb. conn. via Whetstone with Burnside, Ky., and Nashville, Tenn. Tel. and exp., Burnside. Bank.							
New Era	Friday	Independent	1908	4	13×20	1.00	
NEW ERA PUBLISHING COMPANY.							
ARLINGTON, pop. 584 (A 7); CARLISLE Co. (S.W.), pop. 10,195. 6 m. S. of Bardwell. Ill. Cent. R.R. Tel. Exp. Bank.							
Courier	Thursday	Democratic	1907	8	15×22	1.00	
WALTER A. MCINTOSH, Editor and Publisher.							

CIRCULATION: Bold face—sworn. * Detailed statement. ‡ Publisher's report. Plain figures—estimated.
POPULATION: Census of 1900. * Estimated. † County Seat. ⅛ Size of page.

Estab. Pages. ℔Size. Sub. Circ.

ASHLAND, pop 6,800 (O 3½); BOYD Co. (N.E.), pop. 18,834. On Ohio R., abt. 5 m. S. by E. of Ironton, O. Chesap. & Ohio and other R.Rs. Tel. Exp. Banks. Extensive carshops, iron and steel fire bricks works; a ship yard and dry dock. Iron, fire clay and coal mined in vicinity. Important manufacturing and shipping town.

Commercial .....Morn. *ex. Mon.*...Republican..... 1907 4-8 15×22 3.00 1,750
COMMERCIAL COMPANY (Inc.), Editors and Publishers.

Independent .....Evg. *ex. Sun*.....Republican..... 1896 8 15×22 4.00
B. F. FORGEY, Editor; ASHLAND INDEPENDENT PUBLISHING COMPANY (Inc.).

Kentucky Democrat.....Tues. & Fri.....Democratic..... 1879 6 15×22 1.50 2,000
G. F. FRIEL, Editor; ASHLAND INDEPENDENT PUBLISHING COMPANY (Inc.).

Republican .....Thursday .....Republican..... 1903 6 15×22 1.00
ASHLAND INDEPENDENT PUBLISHING COMPANY (Inc.).

AUBURN, pop. 697 (F 7); LOGAN Co. (S.W.), pop. 25,994. 12 m. E. of Russellville. Louisv. & Nash. R.R. Tel. Exp. Bank.

Advocate .....Thursday .....Democratic..... 1895 8 17×22 1.00 ‡725
GEORGE R. VAN ARSDALL, Editor and Publisher.

AUGUSTA, pop. 1,718 (M 3); BRACKEN Co. (N.), pop. 12,137. On Ohio R., abt. 45 m. S.E. of Cincinnati. Chesap. & Ohio R.R. Tel. Exp. Banks. Tobacco raised in district, and extensively shipped. Stove and range foundry, carriage makers' supply factory, large tomato cannery. Important shipping town.

Bracken Chronicle .....Thursday .....Democratic..... 1869 4 20×26 1.00 1,100
MRS. M. L. THOMPSON & SON, Editors and Publishers.

BARBOURVILLE†, pop. 1,010 (M 7); KNOX Co. (S.E.), pop. 17,372. On Cumberland R., abt. 70 m. N. of Knoxville, Tenn. Louisv. & Nash. R.R. Tel. Exp Bank. Engaged in oil producing, farming and lumbering pursuits.

Kentucky Odd Fellow.....Monthly .....I. O. O. F..... 1908 16 10×14 .75
CHARLES DAVIS & W. H. MCDONALD, Editors and Publishers.

Mountain Advocate.....Friday .....Republican..... 1887 4 15×22 1.00 ‡1,200
D. W. CLARK, Editor and Publisher.

People's News .....Thursday .... 1907 4 15×22 1.00
W. S. HUDSON, Editor; PEOPLE'S NEWS PRINTING COMPANY (Inc.), Publishers.

BARDSTOWN†, pop. 1,711 (J 5); NELSON Co. (C.), pop. 16,587. 39 m. S.S.E. of Louisville. Louisv. & Nash. R.R. Tel. Exp. Bank. Various manufactures. Trade center of a farming and stock raising and distilling district.

Kentucky Standard.....Thursday .....Democratic..... 1900 8 17×24 1.00 1,976
WALLACE BROWN, Editor; STANDARD PUBLISHING COMPANY (Inc.).

Nelson Enterprise.....Monday.....Democratic..... 1908 4 17×22 1.00 420
STANDARD PUBLISHING COMPAMY.

BARDWELL†, pop. 1,512 (A 7); CARLISLE Co. (S.W.), pop. 10,195. 13 m. S.E. of Cairo, Ill. Ill. Cent. R.R. Tel. Exp. Bank. Wheat, corn and tobacco raised in district.

Carlisle County News.....Friday .....Democratic..... 1894 8 13×20 1.00 ‡2,000
TOM C. PETTIT, Editor and Publisher.

BEATTYVILLE†, pop. 696 (M 5); LEE Co. (S.E.C.), pop. 7,988. 17 m. N.W. of Jackson. Louisv. & Atl. R.R. Tel. Exp. Banks.

Enterprise .....Friday .....Republican..... 1883 4 15×22 1 00
ENTERPRISE PRINTING COMPANY (Inc.), Publishers.

BEDFORD†, pop. 307 (J 3½); TRIMBLE Co. (N.). pop. 7,272. 9 m. N. W. of Campbellsburg. Railroad, tel. and exp. sta., Sulphur. Louisv. & Nash. R.R. Nearest steamboat landing, Wise's Landing, on Ohio River. Bank. Tobacco and fruit grown.

Trimble Democrat.....Thursday .....Democratic..... 1893 8 15×22 1.00 ‡1,000
BELL, PEAK & MCCAIN, Editors and Publishers.

BENTON†, pop. *850 (C 7); MARSHALL Co. (W.), pop. 13,692. 22 m. S. E. of Paducah. Nash., Chatt. & St. L. R.R. Tel. Exp. Bank. Lumbering.

Tribune-Democrat.....Friday .....Democratic..... 1887 8 15×22 1.00 ‡1,600
A. A. CROSS, Editor and Publisher.

BEREA, pop. *1,250 (L 5½); MADISON Co. (E.C.), pop. 25,607. 15 m. S. of Richmond. Louisv. & Nash. R.R. Tel. Exp. Banks. Lumber chief product. Berea College.

Citizen.....Thursday .....Ind. Rep..... 1899 8 15×22 1.00 ***2,137**
J. P. FAULKNER, Editor; BEREA PUBLISHING COMPANY.

BERRY, pop. 250 (L 3½); HARRISON Co. (N.E.), pop. 18,570. 11 m. N. of Cynthiana. Louisv. & Nash. R.R. Tel. Exp. Banks. Flour mill, creamery. Tobacco, grain and large live stock interests.

Citizen .....Wednesday.....Local..... 1909 8 15×22 1.00 ‡750
EZRA D. SARGENT, Editor and Publisher.

BOWLING GREEN †, pop. 8,428 (G 6½); WARREN Co. (S.), pop. 29,970. On Barren R., at head of nav, 71 m. N. by E. of Nashville, Tenn. Louisv. & Nash. R.R. Tel. Exp. Banks. Tobacco and carriage factories, planing and flour mills, foundries, distilleries, and two large factories. Natural gas and oil are found, and lime abundantly produced. A vineyard in the vicinity produces 4000 gallons of wine yearly. Western Kentucky State Normal School.

Kentucky Medical Journal.....Semi-monthly ..Medical..... 1903 56 8×11 2.00 ***2,700**
DR. ARTHUR T. MCCORMACK, Editor; KENTUCKY STATE MEDICAL ASSOCIATION, Pubs.

Liberty (Negro).....Saturday .....Republican..... 1910 4 13×20 1.20
W. O. BUNDY, Editor and Publisher.

Messenger.....Thurs. & Sun.....Local..... 1908 8 18×24 1.00
EDWARD O. LEIGH, Editor; BOWLING GREEN MESSENGER COMPANY (Inc.), Publishers.

News-Democrat—*weekly edition of Park City News and Democrat* .....Friday .....Democratic..... 1864 8 15×22 1.00 3,250

Park City News and Democrat ...Evg. *ex. Sun*.....Democratic..... 1882 8 15×22 5.00 2,750
JOHN B. & C. M. GAINES & E. K. BROWN, Editors; NEWS PUBLISHING COMPANY.

Third District Review.....Thursday .....Republican..... 1907 8 15×22 1.00 700
WILLIAM R. SCOTT, Editor; REVIEW PUBLISHING COMPANY (Inc.).

Continued on next page.

CIRCULATION: Bold face—sworn. * Detailed statement. ‡ Publisher's report. Plain figures—estimated.
POPULATION: Census of 1900. • Estimated. † County Seat. ℔ Size of page.

			Estab.	Pages.	⅛ Size.	Sub.	Circ.
BOWLING GREEN † (*Continued*)							
Times-Journal	Evg. *ex. Sun*	Democratic	1882	8	15×22	5.00	‡2,325
Warren County Courier—*semi-weekly edition of Times-Journal*	Tues. & Fri	Democratic	1882	8	15×22	1.00	‡4,875
TIMES-JOURNAL PUBLISHING COMPANY (Inc.).							
BRANDENBURG †, pop. *600 (G 4½); MEADE Co. (N.W.), pop. 10,533. On Ohio R., abt. 40 m. bel. Louisville. Louisv., Hend. & St. L. R.R. Tel. Exp. Bank. Salt and natural gas wells in vicinity. Tobacco, wheat, and hogs shipped.							
Meade County Messenger	Wednesday	Democratic	1892	8	13×20	1.00	1,000
D. M. DUNCAN, Editor and Publisher.							
BROOKSVILLE †, pop. 565 (L 3); BRACKEN Co. (N.), pop. 12,137. 10 m. S. of Augusta. Brooksv. R.R. Tel. Exp. Banks. Agricultural district.							
Review	Thursday	Non-political	1894	8	17×24	1.00	1,000
W. O. BLACKERBY, Editor; ——, Publisher.							
BURKESVILLE †, pop. *750 (J 7); CUMBERLAND Co. (S.), pop. 8,962. On Cumberland R., 65 m. E.S.E. of Bowling Green. Nearest railroad, tel. and exp. sta., Glasgow. Louisv. & Nash. R.R. Steamboats to Nashville, Tenn. Bank. Agricultural and oil section. Two colleges.							
Banner	Friday	Independent	1910	8	15×22	1.00	
S. A. CARY, Editor and Publisher.							
BURLINGTON †, pop. *450 (K 2½); BOONE Co. (N.), pop. 11,170. Abt. 15 m. W. S.W. of Cincinnati. Nearest railroad, tel. and exp. sta., Erlanger. Queen & Cresc. R.R Banks. Agricultural district.							
Boone County Recorder	Wednesday	Democratic	1875	8	15×22	1.50	**1,500**
W. L. RIDDELL, Editor and Publisher.							
BUTLER, pop. 506 (L 3); PENDLETON Co. (N.), pop. 14,947. On Licking R., 28 m. S. of Covington. Louisv. & Nash. R.R. Tel. Exp. Bank. Tobacco raising and dairy farming.							
Pendleton Reformer	Thursday	Independent	1891	4	18×24	.60	‡875
F. L. BILLINGS, Editor and Publisher.							
CADIZ †, pop. 881 (D 7); TRIGG Co. (S.W.), pop. 14,073. Abt. 55. m. S.E. of Paducah. Cadiz R.R. Tel. Exp. Banks. Farming and stock raising section.							
Informer (Negro)	Friday	Republican	1904	4	16×22	1.25	‡4,200
REV. W. H. MCRIDLEY, D.D., Editor and Publisher.							
Record	Thursday	Democratic	1881	8	15×22	1.00	‡1,575
HENRY R. LAWRENCE, Editor; LAWRENCE BROTHERS, Publishers.							
CALHOON †, pop. 631 (E 5½); MCLEAN Co. (W.), pop. 12,448. On Green R., 65 m. N.W. of Bowling Green. Nearest railroad, tel. and exp. sta., Livermore. Louisv. & Nash. R.R. Bank. Steamboat traffic. Tobacco principal product. Wheat and live stock raised.							
Star	Friday	Democratic	1892	4	15×22	1.00	‡1,000
WM. W. SWINT, Editor and Publisher.							
CAMPBELLSVILLE †, pop. *2,000 (J 6); TAYLOR Co. (S.C.), pop. 11,075. 66 m. S.S.W. of ington. Louisv. & Nash. R.R. Tel. Exp. Banks. Woolen and planing mills, lumber yards, canning factory, creamery, and a shipping trade in tobacco and grain.							
News-Journal	Wednesday	Local	1910	4	18×24	1.00	
J. P. GOZDER, Editor; GOZDER PRINTING COMPANY, Publishers.							
Taylor County Enquirer	Thursday	Democratic	1899	8	15×22	1.00	1,536
MRS. E. C. BUCHANAN, Editor; CAMPELLSVILLE PRINTING COMPANY (Inc.), Publishers.							
CAMPTON †, pop. 276 (M 5); WOLFE Co. (E.), pop. 8,764. 3 m. S.E. of Stillwater. Mtn. Cent. R.R. Tel. and exp., Campton Junction. Bank. Shingle, stave and saw mills. Chief products are grain, tobacco and lumber.							
Courier	Friday	Democratic	1910	4	15×22	1.00	
A. C. OLIVER, Editor; COURIER PRINTING COMPANY (Inc.), Publishers.							
CARLISLE †, pop. 1,377 (L 4); NICHOLAS Co. (N.E.), pop. 11,952. 36 m. N.E. of Lexington. Louisv. & Nash. R.R. Tel. Exp. Banks. Tobacco leading product.							
Democrat	Thursday	Democratic	1899	4	22×28	1.00	
JAMES M. STROTHER, Editor and Publisher.							
Mercury	Thursday	Democratic	1867	8	17×24	1.00	1,100
G. R. KELLER, Editor; G. R. KELLER & SON, Publishers.							
Nicholas Advocate	Wednesday	Independent	1905	4	20×26	1.00	950
J. W. POWLING, Editor and Publisher.							
CARROLLTON †, pop. 2,205 (J 3); CARROLL Co. (N.), pop. 9,825. On Ohio R., 44 m. N. E. of Louisville. Carrollton & Worthv. R.R. Tel. Exp. Banks. Tobacco and furniture factories, two large distilleries, a planing and a flour mill. Tobacco, grain, live stock shipped.							
Democrat	Saturday	Democratic	1868	8	17×24	1.50	1,600
E. C. SMITH, Editor and Publisher.							
News	Thursday	Democratic	1892	4	20×26	1.00	1,100
GEORGE S. LEE, Editor; CARROLLTON NEWS PUBLISHING COMPANY.							
CATLETTSBURG †, pop. 3,081 (O 4); BOYD Co. (N.E.), pop. 18,834. On Ohio R., abt. 12 m. S. of Ironton, O. Chesap. & Ohio R.R. Tel. Exp. Banks. Several mills. Flour, lumber and pottery exported.							
Tribune	Evg. *ex. Sun*	Non-partisan	1906	4	18×24	3.00	
LEW F. CHAPMAN, Editor and Publisher.							
CENTRAL CITY, pop. 1,348 (E 6); MUHLENBERG Co. (W.), pop. 20,741. 7 m. N.N.E. of Greenville. Louisv. & Nash.; Ill. Cent. R.Rs. Tel. Exp. Banks. Coal mined here. Oil and gas. Canning factory and pressed brick plant. Tobacco and corn leading products.							
Muhlenberg Argus	Friday	Democratic	1906	8	15×22	1.00	1,500
LEO FENTRESS, Editor; MUHLENBERG PRINTING AND PUBLISHING COMPANY (Inc.).							
CLAY, pop. *1,000 (D 5½); WEBSTER Co. (W.), pop. 20,097. 10 m. W. of Dixon. Ill. Cent.; Louisv. & Nash. R.Rs. Tel. Exp. Banks. Flour mill. Coal mines. Grain, tobacco and fruits grown.							
Webster County Times	Thursday	Non-political	1909	8	13×20	1.00	1,000
C. V. OAKLEY, Editor and Publisher.							

CIRCULATION: Bold face—sworn. * Detailed statement. ‡ Publisher's report. Plain figures—estimated.
POPULATION: Census of 1900. * Estimated. † County Seat. ⅛ Size of page.

Estab. Pages. ⅛Size. Sub. Circ.

CLAY CITY, pop. 585 (L 5); POWELL Co. (E.C.), pop. 6,443. 5 m. W. of Stanton. Lex. & East. R.R. Tel. Exp. Bank. Flour, saw and planing mills, handle and spoke factories. Hardwood lumber and live stock chief products.

Times.....Thursday.....Democratic..... 1896 4 13×20 .50 ‡611
J. E. BURGHER, Editor and Publisher.

CLINTON †, pop. 1,462 (A 7); HICKMAN Co. (S.W.), pop. 11,745. 28 m. S. by E. of Cairo, Ill. Ill. Cent. R.R. Tel. Exp. Banks. Agricultural, stock raising, and lumbering district. Clinton and Marvin Colleges.

Gazette.....Tues. & Fri.....Democratic..... 1903 4 15×22 1.00 **1,300**
ED. WALKER, Editor; GAZETTE NEWSPAPER COMPANY, Publishers.

CLOVERPORT, pop. 1,656 (F 5); BRECKENRIDGE Co. (N.W.), pop. 20,534. On Ohio R., 60 m. W. S. W. of Louisville. Louisv., Hend. & St. L. R.R. Steamb conn. Tel. Exp. Bank. Coal mines in vicinity. Large brick plant, tile roofing plant, foundry and machine shop, tobacco factories and railroad machine shops. Canning factory. Farm produce largely shipped.

Breckenridge News.....Wednesday.....Independent .. 1876 8 15×22 1.00 ∗**1,233**
JOHN D. BABBAGE SON'S PUBLISHING COMPANY.

COLUMBIA †, pop. 654 (J 6); ADAIR Co. (S.), pop. 14,888. 40 m. S. of Lebanon. Nearest railroad, tel. and exp. sta., Campbellville. Louisv. & Nash. R.R. Banks.

Adair County News.....Wednesday.....Democratic..... 1897 8 15×22 1.00 1,750
CHARLES S. HARRIS, Editor; ADAIR COUNTY NEWS COMPANY, (Inc.), Publishers.

CORBIN, pop. *4,500 (L 6½); WHITLEY Co. (S.E.), pop. 25,015. 18 m. N. of Williamsburg. Louisv. & Nash. R.R. Tel. Exp. Bank. Railroad shops. Wood working plant.

Times.....Friday.....Republican..... 1907 8 13×20 1.00 1,000
T. L. MEDCALF, Editor and Publisher.

CORYDON, pop.*1,200 (D 5); HENDERSON Co. (N.W.), pop. 32,907. 10 m. S.W. of Henderson. Ill. Cent. R.R. Tel. Exp. Bank.

Monitor.....Thursday.....Democratic..... 1908 8 15×22 1.00
E. G. BISHOP & OSCAR BRINK, Editors and Publishers.

COVINGTON†, pop. ‖53,270 (K 2½); KENTON Co. (N.), pop. 63,591. On Ohio R., opposite Cincinnati. Louisv. & Nash.; Chesap. & Ohio R.Rs. Tel. Exp. Banks. Large number of cigar and tobacco factories; numerous carriage and wagon works, glass works, distilleries, breweries, flour mills, etc. A grand suspension bridge, 2252 feet long, connects this city with Cincinnati.

Comment.....Friday.....Democratic..... 1909 8 15×22 1.00
JOHN T. SULLIVAN, JR., Editor and Publisher.

Commonwealth.....Monthly.....{Labor & Farm. Union.} 1873 20 10×12 1.00 ‡15,000
CHAS. H. SIDENER, Editor; UNION PUBLISHING COMPANY (Inc.).

Kentucky Post.....Evg. *ex. Sun*.....Independent .. 1890 8-12 17×22 3.00 ∗**14,214**
SCRIPPS-MCRAE PUBLISHING COMPANY (Inc.).

People's Friend (Eng. & Ger.).....Semi-monthly....Anti-Prohib... 1909 12 10×14 1.50
ALBAN WOLFF, Editor and Publisher.

CYNTHIANA †, pop. 3,257 (L 4); HARRISON Co. (N.E.), pop. 18,570. 33 m. N.N.E. of Lexington. Louisv. & Nash. R.R. Tel. Exp. Banks. Numerous distilleries of Bourbon whiskey and other manufactures.

Democrat.....Thursday.....Democratic..... 1868 4-8 20×26 1.00 ‡2,400
J. M. ALLEN, Editor and Publisher.

Log Cabin.....Friday.....Republican..... 1896 8 15×22 1.00 ∗2,460
JAMES T. WILSON, Editor and Publisher.

DANVILLE †, pop. 4,285 (K 5); BOYLE Co. (C.), pop. 13,817. 36 m. S.S.W. of Lexington. Queen & Cresc.; S'thrn R.Rs. Tel. Exp. Banks. Agricultural district. Great horse center. Centre College, a deaf and dumb asylum and other educational institutions.

Cento.....{Monthly *dur. Coll. year.*}Collegiate..... 1889 45 7×10 1.00 ‡225
STUDENTS OF CENTRE COLLEGE OF CENTRAL UNIVERSITY, Editors and Publishers.

Kentucky Advocate.....Mon., Wed. & Fri. Democratic..... 1865 8 15×22 2.00 4,500
W. O. MCINTIRE & W. V. RICHARDSON, Editors; COLUMBIA PRINTING CO. (Inc.), Pubs.

Messenger.....Tues. & Fri.....Democratic..... 1910 8 15×22 1.50
LOUIS LANDRAM, Editor; MESSENGER PRINTING COMPANY, Publishers.

Torch Light (Negro).....Saturday.....Independent .. 1902 6 15×22 1.00 1,200
REV. J. E. WOOD, Editor and Publisher.

DAWSON SPRINGS, pop. *1,200 (D 6); HOPKINS Co. (W.), pop 30,995. 16 m. S.W. of Madisonville. Ill. Cent. R.R. Tel. Exp. Banks. Flour mill, patent medicine factory. Farming, lumbering, stone quarrying and coal mining.

Dawson Tribune.....Friday.....Democratic..... 1909 8 13×20 1.00
TRIBUNE PUBLISHING COMPANY.

DIXON †, pop. 569 (D 5½); WEBSTER Co. (W.), pop. 20,097. 30 m. S.S.W. of Henderson. Ill. Cent. R.R. Tel. Exp. Bank. Exports tobacco, live stock and farm produce.

Journal.....Friday.....Democratic..... 1899 4 18×24 1.00 900
JAMES D. RAIKES, Editor and Publisher.

DOVER, pop. 879 (M 3); MASON Co. (N.E.), pop. 20,446. On Ohio R., 12 m. N.W. of Maysville. Chesap. & Ohio R.R. Tel. Exp. Bank, Ripley, Ohio. Farming, dairying and tobacco growing district.

News.....Thursday.....Democratic..... 1887 8 13×20 1.00 768
SAM W. STAIRS, Editor and Publisher.

EARLINGTON, pop. *4,000 (E 6); HOPKINS Co. (W.), pop. 30,995. 4 m. S. of Madisonville. Louisv. & Nash. R.R. Tel. Exp. Bank. Chief coal mining town in Kentucky. Coke ovens, railroad shops and yards, foundry and machine works.

Bee.....Tues. & Fri.....Republican..... 1889 8 15×22 1.00 ‡2,000
P. M. MOORE, Editor and Publisher.

CIRCULATION: Bold face—sworn. ∗ Detailed statement. ‡ Publisher's report. Plain figures—estimated.
POPULATION: Census of 1900. * Estimated. ‖ Census of 1910. † County Seat. ⅛ Size of page.

			Estab.	Pages.	Size.	Sub.	Circ.
EDDYVILLE †, pop. 1,210 (C 6½); LYON Co. (W.), pop. 9,319. 31 m. E. of Paducah. Ill. Cent. R.R. Tel. Exp. Bank.							
Lyon County Herald	Friday	Democratic	1906	8	15×22	1.00	1,000
JOHN L. SMITH & L. E. DODD, Editors and Publishers.							
EDMONTON †, pop. *250 (H 6½); METCALFE Co. (S.), pop. 9,988. 18 m. E. of Glasgow, nearest railroad station. Louisv. & Nash. R.R. Tel. Exp. Banks. Flour and saw mills. Corn, tobacco and live stock raised.							
News	Thursday	Democratic	1904	8	16×22	1.50	‡765
N. J. LOMBARD, Editor and Publisher.							
ELIZABETHTOWN †, pop. 1,861 (H 5); HARDIN Co. (W.C.), pop. 22,937. 42 m. S. of Louisville. Louisv. and Nash.; Ill. Cent. R.Rs. Tel. Exp. Banks. Several mills. Stave factory, ice factory, brick yard. Grain, tobacco, and live stock shipped.							
Mirror	Friday	Democratic	1902	8	15×22	.50	1,100
C. M. YATES & C. J. RICHERSON, Editors and Publishers.							
News	Tues. & Fri.	*Democratic*	1869	8-12	15×22	1.00	4,250
H. A. SOMMERS, Editor and Publisher.							
ELKTON †, pop. 1,123 (E 7); TODD Co. (S.W.), pop. 17,371. 20 m. S.E. of Hopkinsville. Louisv. & Nash. R.R. Tel. Exp. Banks. Tobacco, grain, and fruit grown in district.							
Todd County Times	Friday	Democratic	1893	4	20×26	1.00	1,400
G. S. WEATHERS, Editor; ROPER & WEATHERS, Publishers.							
EMINENCE, pop. 1,018 (J 4); HENRY Co. (N.), pop. 14,620. 25 m. N.W. of Frankfort. Louisv. & Nash. R.R. Tel. Exp. Banks. Several carriage shops. Rich agricultural and tobacco growing district.							
Henry News	Friday	Ind. Dem.	1868	8	15×22	1.00	900
A. K. MATHEWS, Editor and Publisher.							
EWING, pop. *365 (M 4); FLEMING Co. (N.E.), pop. 17,074. 7 m. W. of Flemingsburg. Louisv. & Nash. R.R. Tel. Exp. Bank. Farming and stock raising.							
Inquirer	Thursday	Democratic	1897	8	15×22	1.00	‡950
C. B. MORFORD, Editor and Publisher.							
FALMOUTH †, pop. 1,134 (L 3); PENDLETON Co. (N.), pop. 14,947. On Licking R., 40 m. S.S.E. of Cincinnati. Louisv. & Nash. R.R. Tel. Exp. Banks. Flour mills, and a woollen mill. Live stock, grain, and tobacco raised in district.							
Outlook	Friday	Republican	1907	8	16×22	1.00	‡1,800
WARREN J. SHONERT, Editor and Publisher.							
Pendletonian	Thursday	Democratic	1880	8	18×24	1.00	2,000
J. R. WILLIAMS, Editor and Publisher.							
FLEMINGSBURG †, pop. 1,268 (M 4); FLEMING Co. (N.E.), pop. 17,074. 17 m. S. of Maysville. Cinn., Flem. & S'theast. R.R. Tel. Exp. Banks Flour mills. Large numbers of dressed turkeys shipped east. Tobacco shipped in large quantities.							
Fleming Gazette	Tuesday	Republican	1880	8	15×22	1.00	‡1,300
W. M. WILT, Editor and Publisher.							
Times-Democrat	Friday	Democratic	1867	8	15×22	1.00	‡1,500
HIRAM DULEY, Editor and Publisher.							
FRANKFORT †, pop. 10,447 (K4); FRANKLIN Co. (N.), pop. 20,852. The State Capital. On Kentucky R., 65 m. E. of Louisville. Louisv. & Nash.; Chesap. & Ohio.; Frankfort & Cinn. R.Rs. Tel. Exp. Banks. Lumber, twine, whiskey, chair, shoe, broom and other manufactures. *Thoroughbred trotting horses raised in vicinity. Trade center. State Institution* for Feeble Minded Children, etc.							
Blue Grass Bugle (Negro)	Saturday	Non-partisan.	1898	4	15×22	1.00	
DR. E. E. UNDERWOOD, Editor; BUGLE PUBLISHING COMPANY (Inc.).							
Kentucky State Journal	Every Morn.	Democratic	1902	8	15×22	4.00	
Kentucky State Journal	Saturday	Democratic	1901	8	15×22	1.00	1,100
J. C. W. BECKHAM, Editor; J. L. NEWMAN, Publisher.							
News—*issues a morning rural route edition; sub. $3.00*	Evg. *ex. Sun*	Democratic	1908	8	17×22	3.00	
News	Saturday	Democratic	1877	8	15×22	1.00	1,000
A. R. DUNLAP, Editor; FRANKFORT PRINTING COMPANY (Inc.), Publishers.							
Register of Kentucky State Historical Society	Jan., May & Sept.	Hist. & Geneal.	1903	84	7×10	1.00	
MRS. JENNIE C. MORTON, Editor; KENTUCKY STATE HISTORICAL SOCIETY, Publishers.							
FRANKLIN †, pop, *2,500 (F7); SIMPSON Co. (S.), pop. 11,624. 20 m. S.S.W. of Bowling Green. Louisv. & Nash. R.R. Tel. Exp. Banks. Several mills. Surrounded by a farming and stock raising district.							
Favorite	Thursday	Democratic	1857	8	17×24	1.00	‡3,000
SAM MAXEY, Editor; S. WALKER BRYAN, Publisher.							
FRENCHBURG †, pop. 210 (M 4½); MENEFEE Co. (E), pop 6,818. 22 m. E. of Mt. Sterling. Railroad, tel. and exp. sta., Rothwell. Red Riv. Val.; Chesap. & Ohio R.Rs. Bank.							
Agitator	Wednesday	Democratic		4	15×22	.50	600
GEORGE W. BUCHANAN, Editor; AGITATOR PRINTING COMPANY (Inc.), Publishers.							
FULTON, pop. 2,860 (B 7½); FULTON Co. (Ex.S.W.), pop. 11,546. 22 m. S.S.E. of Columbus. Ill. Cent. R.R. Tel. Exp. Banks. Furniture and carriage factory, five tobacco factories, steam laundries, foundry, ice factory, large poultry packing house, lumber and flour mills.							
Apostolic Herald	Semi-monthly	Baptist	1905	8	11×16	1.00	
J. V. KIRKLAND, Editor and Publisher.							
Baptist Flag	Thursday	Baptist	1875	16	11×15	1.50	**12,000** SEE ADVT
T. F. MOORE & C. A. GILBERT, Editors; BAPTIST FLAG PUBLISHING COMPANY.							
Commercial and Farm Journal—*weekly edition of Leader*	Friday	Democratic	1902	8	15×22	1.00	‡2,200
Leader	Evg. *ex. Sun*	Democratic	1898	4-8	15×22	5.00	‡900
FULTON PUBLISHING COMPANY (Inc.).							

CIRCULATION: Bold face—sworn. * Detailed statement. ‡ Publisher's report. Plain figures—estimated.
POPULATION: Census of 1900. *Estimated. † County Seat. ‡ Size of page.

Estab. Pages. ⅛ Size. Sub. Circ.

GEORGETOWN †, pop. 3,823 (K 4); SCOTT Co. (N.), pop. 18,076. 12 m. N. of Lexington. Frankfort & Cinn.; Queen & Cresc. R.Rs.; S'thrn Ry. Tel. Exp. Banks. Agricultural district. Georgetown College.

News.....Friday.....Democratic..... 1890 4 22×28 1.50 1,400
B. O. GAINES, Editor and Publisher.

Times.....Wednesday.....Democratic..... 1867 4 22×26 1.50 900
JOHN A. BELL, Editor and Publisher.

GLASGOW †, pop. 2,019 (H 6½); BARREN Co. (S.), pop. 23,197. 35 m. E. of Bowling Green. Louisv. & Nash. R.R. Tel. Exp. Banks. Flour and other mills, two axe handle factories; oil wells. Shipping point of an extensive farming and stock raising region.

Republican .....Thursday.....Republican..... 1892 4 18×24 1.00 1,500
W. H. JONES, Editor; REPUBLICAN PUBLISHING COMPANY.

Times .....Tues. & Fri.....Democratic..... 1865 4 20×26 1.00 3,000
J. M. RICHARDSON, Editor; GLASGOW TIMES PUBLISHING COMPANY (Inc.)

GRAYSON †, pop. 606 (O 4); CARTER Co. (N.E.), pop. 20,228. 24 m. S.W. of Ironton, O. East. Ky. R.R. Tel. Exp. Banks. Saw and grist mills. Railroad shops. Two large fire-brick plants. Tobacco growing and lumbering district. Coal mines.

Bugle-Herald .....Friday .....Democratic..... 1891 4-8 16×22 1.00 900
JOHN MARSHALL, Editor; F. L. RUTLEDGE, Publisher.

Tribune.....Thursday .....Republican..... 1897 4-8 16×22 1.00 850
F. L. RUTLEDGE, Editor and Publisher.

GREENSBURG †, pop. 564 (H 6); GREEN Co. (S.C.), pop. 12,255. On Green R., 98 m. S. of Louisville. Louisv. & Nash. R.R. Tel. Exp. Banks. Shipping point for live stock, poultry, tobacco, staves and timber. Saw and grist mill.

Green County Record.....Friday .....Neutral..... 1895 6 13×20 1.00 650
J. R. WARD, Editor and Publisher.

GREENUP †, pop. 711 (O 3½); GREENUP Co. (N.E.), pop. 15,432. On Ohio R., 8 m. W. of Ironton, O. Chesap. & Ohio R.R. Tel. Exp. Bank. Coal mines in vicinity. Flour mills, patent medicine factory, railroad ties and lumber.

Gazette .....Wednesday.....Ind. Rep..... 1881 4 20×26 1.00 959
WILL I. MYERS, Editor and Publisher.

Republican.....Wed. & Sat.....Republican..... 1907 4 15×22 1.00 800
WILL C. CONLEY, Editor; REPUBLICAN PUBLISHING COMPANY.

GREENVILLE †, pop. 1,051 (E 6); MUHLENBERG Co. (W.), pop. 20,741. 92 m. E. of Paducah. Ill. Cent. R.R. Tel. Exp. Banks. Coal fields in vicinity. Several tobacco factories.

Muhlenburg Sentinel.....Friday .....Republican..... 1910 8 18×24 1.00
R. O. PACE, Editor and Publisher.

Record .....Thursday.....Independent .. 1899 4 18×24 .50 ‡1,175
ORIEN L. ROARK, Editor; RECORD PRESS, Publishers.

HARDINSBURG †, pop. 689 (G 5); BRECKENRIDGE Co. (N.W.), pop. 20,534. 65 m. S.W. of Louisville. Louisv., Hend. & St. L. R.R. Tel. Exp. Bank. Tobacco leading shipment. Two flour mills.

Democrat .....Tuesday .....Democratic..... 1900 8 13×20 1.00 1,750
HENRY DE HAVEN MOORMAN, Editor; W. R. MOORMAN, Publisher.

HARLAN †, pop. *700 (N 7); HARLAN Co. (S.E.), pop. *8,000. 40 m. E. of Barbourville. Railroad and exp. sta., Hagan, Va. Louisv. & Nash. R.R. Tel. Banks. Wagon factory, flour mill. Coal mining and lumbering district. Some farming.

Enterprise .....Friday .....Republican..... 1903 8 15×22 1.00 ‡720
JAS. H. EADS, Editor; ENTERPRISE PUBLISHING COMPANY.

HARRODSBURG †, pop. 2,876 (K 5); MERCER Co. (C.), pop. 14,426. 32 m. S. of Frankfort S'thrn Ry. Tel. Exp. Banks. Two large flour mills, ice plant, steam laundry, etc. Trade center of an agricultural district.

Herald .....Friday .....Democratic..... 1887 8 15×22 1.00 **2,500**
J. G. PULLIAM & D. M. HUTTON, Editors and Publishers.

Kentucky Republican.....Tuesday .....Republican..... 1881 8 18×24 1.00 ‡2,500
T. SANDERS ORR, Editor; REPUBLICAN PUBLISHING COMPANY (Inc.).

HARTFORD †, pop. *1,000 (F 5½); OHIO Co. (W.), pop. 27,287. 100 m. S.W. of Louisville, on Rough R., at head of steamboat navigation. Louisv., Hend. & St. L. R.R. Tel. Exp. Banks. Coal and timber abundant in district. Plow and wagon shops, several mills, tile and tobacco works.

Herald.....Wednesday.....Democratic..... 1874 8 15×22 1.00 ‡1,680
HEBER MATTHEWS & F. L. FELIX, Editors; F. L. FELIX, Publisher.

Republican.....Friday .....Republican..... 1888 8 15×22 1.00 2,000
C. M. BARNETT, Editor; C. M. BARNETT & C. E. SMITH, Publishers.

HAWESVILLE †, pop. 1,041 (F 5); HANCOCK Co. (N.W.), pop. 8,914. On Ohio R., opposite Cannelton, Ind. Louisv., Hend. & St. L. R.R. Tel. Exp. Bank. Rich coal veins and oil in vicinity. Furniture, hub, spoke and felloe factories, and gasoline boat yards.

Hancock Clarion.....Thursday.....Democratic..... 1893 8 15×22 1.00 1,700
CLARENCE STERETT, Editor and Publisher.

HAZARD †, pop. *600 (N 6); PERRY Co. (S.E.), pop. 8,276. 24 m. S.E. of Jackson, nearest railroad, tel. and exp. sta. Lex. & East.; Ohio & Ky. R.Rs. Bank.

Perry County Times .....Thursday.....Republican..... 1906 4 18×24 1.00
W. C. FUGATE, Editor and Publisher.

HAZEL, pop. *750 (C 7½); CALLOWAY Co. (S.W.), pop. 17,633. 10 m. S. of Murray. Nash., Chatt. & St. L. R.R. Tel. Exp. Bank.

News.....Friday .....Ind. Dem..... 1905 8 13×20 1.00 900
JOHN D. MCLEOD, Editor and Publisher.

HAZEL GREEN, pop. 225 (N 5); WOLFE Co. (E.), pop. 8,764. 10 m. N.E. of Campton. Nearest railroad, tel. and exp. sta., Neola. Ohio & Ky. R.R. Bank. Farming.

Herald..... Thursday.....Democratic..... 1885 4 16×22 1.00 800
SPENCER COOPER, Editor and Publisher.

CIRCULATION: Bold face—sworn. * Detailed statement. ‡ Publisher's report. Plain figures—estimated.
POPULATION: Census of 1900. * Estimated. † County Seat. ⅛ Size of page.

			Estab.	Pages.	Size.	Sub.	Circ.
HENDERSON †, pop. 15,201 (D 5); HENDERSON Co. (N.W.) pop. 32,907. On Ohio R., 12 m. S. of Evansville, Ind. Louisv. & Nash.; Ill. Cent.; Louisv., Hend. & St. L. R.Rs. Tel. Exp. Banks. Numerous tobacco stemmeries, and large cotton, woolen, hominy, and grist mills, buggy and wagon factories, distilleries, lumber mills, and many other industries. Corn and tobacco grown largely in district, and hard wood timber abundant.							
Evening Journal—*issues a morning rural route edition—see Journal*	Evg. *ex. Sat.* & *Sun.* & Sun. Morn	Democratic	1899	8	15×22	6.00	✱**2,001** SEE ADVT
Gleaner	Morn. *ex. Mon*	Democratic	1888	8-16	15×22	6.00	1,100
Gleaner	Tues. & Fri	Democratic	1883	8	17×22	1.00	1,750
C. C. GIVENS, Editor; GLEANER COMPANY (Inc.), Publishers.							
Journal—*semi-weekly edition of Evening Journal*	Tues. & Fri	Democratic	1883	8	15×22	1.00	**750** SEE ADVT
LEIGH HARRIS, Editor; JOURNAL PUBLISHING COMPANY.							
Kentucky Workman	Monthly	A. O. U. W	1889	8	11×15	.50	‡5,000
JOHN A. LYNE, Editor and Publisher.							
HICKMAN †, pop. *3,000 (A 7½); FULTON Co. (Ex.S.W.), pop. 11,546. On Miss. R., abt. 36 m. S. of Cairo. Nash., Chatt. & St. L. R.R. Tel. Exp. Banks. Large wagon and handle factories, a spoke factory, oil mills, veneering plant, box factory, planing mills, concrete factory, cotton gins, etc. Cotton, tobacco and grain shipped.							
Courier	Thursday	Democratic	1859	12	15×22	1.00	2,000
W. C. SPEER & J. C. SEXTON, Editors and Publishers.							
HINDMAN †, pop. 331 (O 6); KNOTT Co. (E.), pop. 8,704. 5 m. N.E. of Cordia. Nearest railroad, tel. and exp. sta., Allen. Chesap. & Ohio R.R. Bank.							
News-Record	Thursday	Democratic	1908	4	11×16	.35	
B. W. RITCHIE, Editor and Publisher.							
HODGENVILLE †, pop. 825 (H 5½); LA RUE Co. (C.), pop. 10,764. Abt. 50 m. S. of Louisville. Ill. Cent. R.R. Tel. Exp. Bank. Grain, tobacco and stock raising district.							
La Rue County Herald	Thursday	Local	1885	8	15×22	1.00	900
C. C. HOWARD Editor and Publisher.							
HOPKINSVILLE †, pop. 7,280 (E 7); CHRISTIAN Co. (S.W.), pop. 37,962. 74 m. S. of Henderson. Ill. Cent.; Louisv. & Nash.; Tenn. Cent. R.Rs. Tel. Exp. Banks. Coal iron, and timber abundant. Various manufactures. One of the largest tobacco markets in the state. Flour mills. Wheat and tobacco extensively grown in the district. McLean College for Girls and Boys. Bethel Female College.							
Independent	Wed. & Sat	Democratic	1888	8	13×20	1.25	2,000
A. J. CASEY, Editor; INDEPENDENT PUBLISHING COMPANY (Inc.).							
Kentuckian	Tu., Th. & Sat.	Democratic	1879	8	15×22	2.00	‡2,200
CHAS. M. MEACHAM, Editor and Publisher.							
Kentucky New Era	Evg. *ex. Sun*	Democratic	1888	4-8	18×24	5.00	1,450
Kentucky New Era	Friday	Democratic	1869	12	15×22	1.00	2,300
T. C. UNDERWOOD, Editor; A. W. WOOD, Publisher.							
HORSE CAVE, pop. 867 (H 6); HART Co. (W.C.), pop. 18,390. 7 m. S. of Munfordville. Louisv. & Nash. R.R. Tel. Exp. Banks. Shipping point for a large extent of country.							
Gazette	Thursday	Independent	1885	4	17×24	1.00	‡1,400
T. T. PAGE, Editor; GAZETTE PUBLISHING COMPANY.							
INEZ †, pop. 412 (O 4½); MARTIN Co. (E.), pop. 5,780. 15 m. E. by N. of Paintsville. Railroad and tel. sta., Peach Orchard. Chesap. & Ohio R.R. Exp. Bank. Handle and spoke factories. Farming, fruit and live stock raising.							
Press	Thursday	Republican	1907	4	17×24	.50	‡500
K. B. WILLIAMS, Editor and Publisher.							
IRVINE †, pop. —— (L 5); ESTILL Co. (E.C.), pop. 11,669. On Kentucky R., 21 m. E. of Richmond. Louisv. & Atl. R.R. Tel. Exp. Banks. Saw and planing mills. Lumbering, fruit and tobacco growing. Estill Springs (summer resort).							
Estill Herald	Friday	Democratic	1903	8	13×18	1.00	**800**
J. R. WHITE, Editor and Publisher.							
JACKSON †, pop. 941 (N 5); BREATHITT Co. (E.), pop. 14,322. On Kentucky R., abt. 93 m. S.E. of Lexington. Lex. & East.; Ohio & Ky. R.Rs. Tel. Exp. Bank. Mining, lumbering and agricultural interests.							
Breathitt County News	Friday	Independent	1901	4	20×26	1.00	‡1,500
HAYDEN SIZEMORE, Editor and Publisher.							
JEFFERSONTOWN, pop. *348 (H 4); JEFFERSON Co. (N.), pop. ‖262,920. 12 m. S.E. of Louisville. S'thrn Ry. Tel. Exp. Bank.							
Jeffersonian	Thursday	Local	1907	6	18×24	1.00	1,600
J. C. ALCOCK, Editor and Publisher.							
KUTTAWA, pop. *1,000 (C 6½); LYON Co. (W.), pop. 9,319. On Cumberland R., 2 m. W. of Eddyville. Ill. Cent. R.R. Tel. Exp. Bank. Flour mill, cooperage, tobacco and handle factories, lumber yard and planing mills. Tobacco raised in district.							
Kentucky Union Farmer	Monthly	Farm. Union	1910	4	17×24	.30	
A. M. BYERLY, Editor and Publisher.							
Union News	Thursday	Farm. Union	1908	4	17×24	1.00	‡600
A. M. BYERLY, Editor and Publisher.							
LA CENTER, pop. *425 (B 6½); BALLARD Co. (S.W.), pop. 10,761. 10 m. N.E. of Wickliffe. Ill. Cent. R.R. Tel. Exp. Bank.							
Advance	Saturday	Democratic	1906	4	15×22	1.00	1,000
LIBERTY PUBLISHING COMPANY.							
Liberty	Semi-monthly	Farm. Union	1909	4	15×22	1.00	
LIBERTY PUBLISHING COMPANY (Inc.).							
LA GRANGE †, pop. *1,500 (J 4); OLDHAM Co. (N.), pop. 7,078. 27 m. N.E. of Louisville. Louisv. & Nash. R.R. Tel. Exp. Banks. Grain, tobacco and live stock raised in district.							
Oldham County Era	Thursday	Democratic	1876	8	13×20	1.00	‡1,285
BUSHROD ROWLETT, Editor and Publisher.							

CIRCULATION: Bold face—sworn. ✱ Detailed statement. ‡ Publisher's report. Plain figures—estimated.
POPULATION: Census of 1900. * Estimated. † County Seat. ‖ Size of page.

			Estab.	Pages.	Size.	Sub.	Circ.
LANCASTER†, pop. 1,640 (K 5½); GARRARD Co. (C.), pop. 12,042. 33 m. S. of Lexington. Louisv. & Nash. R.R. Tel. Exp. Banks. Grain, tobacco, hemp, and live stock principal products of the district.							
Central Record	Friday	Independent	1888	4	17×24	1.00	‡1,500
GREEN C. WALKER, Editor and Publisher.							
LATONIA, pop. 1,882 (L 2½); KENTON Co. (N.), pop. 63,591. 1 m. S. of Covington. Louisv. & Nash. R.R. Tel. Exp. Bank.							
Kentucky Pythian	Monthly	K. of Pythias	1906	8	9×11	1.00	‡14,000
JOHN J. HOWE & LEE F. HANKS, Editors and Publishers.							
LAWRENCEBURG†, pop. 1,253 (K 4½); ANDERSON Co. (N.C.), pop. 10,051. 14 m. S. of Frankfort. S'thrn Ry. Tel. Exp. Banks. Whiskey distilling leading industry.							
Anderson News	Thursday	Democratic	1877	8	15×22	1.00	900
J. R. PAXTON, Editor; ANDERSON NEWS (Inc.), Publishers.							
LEBANON†, pop. 3,043 (J 5½); MARION Co. (C.), pop. 16,290. 67 m. S.E. of Louisville. Louisv. & Nash. R.R. Tel. Exp. Banks. Furniture factory, tannery, carriage shops, spoke factory, etc. Rich agricultural region, with abundant timber.							
Enterprise	Friday	Democratic	1886	4-6	22×28	1.00	‡2,375
O. G. KELLY, Editor; ENTERPRISE PUBLISHING COMPANY.							
Freeman (Negro)	Semi-monthly	Republican	1908	4	16×22	1.00	
H. C. WEEDEN, Editor and Publisher							
Marion Falcon	Friday	Democratic	1894	4	20×26	1.00	1,200
THOMAS & HUNTER, Editors and Publishers.							
LEITCHFIELD†, pop. 914 (G 5½); GRAYSON Co. (W.C.), pop. 19,878. 38 m. N. of Bowling Green. Ill. Cent. R.R. Tel. Exp. Banks. Fruit, tobacco, and general produce raised in district. Jean clothing factory, several flour mills. Large asphalt mines have been opened.							
Gazette	Friday	Democratic	1881	8	15×22	1.00	‡1,500
GEORGE D. LITSEY, Editor; GAZETTE PUBLISHING COMPANY.							
LEXINGTON†, pop. ‖35,099 (K 4½); FAYETTE Co. (N.C.), pop. 42,071. 29 m. E.S.E. of Frankfort. Louisv. & Nash.; Queen & Cresc., and three other R.Rs. Tel. Exp. Banks. Extensive manufactures of tobacco, bagging, rope, carriages, distilled liquors; a large brewery, etc. Center of the Blue Grass region. Large trade in grain and live stock, especially horses. State University, Transylvania University, and other institutions of learning. State Reform School and Eastern Kentucky Insane Asylum.							
Central Methodist-Advocate	Thursday	Methodist	1867	16	11×15	1.50	**8,000** SEE ADVT
E. G. B. MANN, Editor; CENTRAL METHODIST-ADVOCATE PUBLISHING COMPANY (Inc.),							
Farmers' Equity Journal	Saturday	Democratic	1907	4	15×22	1.00	1,000
RICHARD MENEFEE REDD, Editor and Publisher.							
Hamiltonian	Quarterly	Collegiate	1904	56	6×9	.50	
STUDENTS OF HAMILTON COLLEGE, Editors and Publishers.							
Herald	Every Morn	Democratic	1870	8	17×22	6.00	6,846
	Sunday edition			16-32			7,700
DESHA BRECKINRIDGE, Editor; LEXINGTON HERALD COMPANY (Inc.), Publishers.							
Idea	Thursday	Collegiate	1908	8	10×14	1.00	‡500
STUDENTS OF THE STATE UNIVERSITY OF KENTUCKY, Editors and Publishers.							
Leader	Evg. *ex. Sun.* & Sun. Morn.	Republican	1888	10-16	17×22	6.00	**6,109**
	Sunday edition			24-40	17×22	1.50	**7,417**
SAMUEL J. ROBERTS, Editor and Publisher.							
Southern Independent	Thursday	Independent		4	15×22	1.00	
J. C. WILLIS, Editor and Publisher.							
Southern School Journal	Monthly	Educational	1889	48	7×10	1.00	4,455
R. S. EUBANK, Editor and Publisher.							
Standard (Negro)	Saturday	Independent	1892	4	18×24	1.00	1,100
D. I. REID, Editor and Publisher.							
Stock Farm	Thursday	Trot'g Horses	1884	80	11×16	2.00	‡5,600
KENTUCKY STOCK FARM PUBLISHING COMPANY (Inc.).							
Thoroughbred Record	Saturday	Horse Int'sts	1875	16	11×14	2.00	
THOROUGHBRED RECORD COMPANY (Inc.), Publishers.							
Transylvanian	Monthly *dur. Coll. year.*	Collegiate	1886	46	6×9	1.00	500
LITERARY SOCIETIES OF KENTUCKY UNIVERSITY, Editors and Publishers.							
LIBERTY†, pop. *650 (K 6); CASEY Co. (S.C.), pop. 15,144. 13 m. S.W. of Moreland, nearest railroad, tel. and exp. sta. Queen & Cresc. R.R. Bank. Saw and flour mills. Lumbering and farming.							
Casey County News	Thursday	Republican	1904	4	15×22	1.00	‡1,800
HENRY THOMAS, Editor and Publisher.							
LONDON†, pop. 1,147 (L 6); LAUREL Co. (S.E.), pop. 17,592. 70 m. S S.E. of Lexington. Louisv. & Nash. R.R. Tel. Exp. Bank. Coal mined. Flour, planing and saw mills. Cooperage.							
Democrat	Tuesday	Democratic	1908	4	15×22	.50	1,550
JOHN PEARL, Editor and Publisher.							
Mountain Echo	Thursday	Republican	1872	4	18×24	1.00	1,800
J. W. STEVENSON, Editor; MOUNTAIN ECHO PRINTING COMPANY, Publishers.							
Sentinel	Thursday	Republican	1900	8	16×22	.50	‡1,400
RUSSELL DYCHE, Editor and Publisher.							
LOUISA†, pop. 1,099 (O 4); LAWRENCE Co. (E.), pop. 19,612. On Big Sandy River 30 m. S. of Ironton, O. Chesap. & Ohio R.R. Tel. Exp. Banks. Coal and fire clay deposits. Tie hoist, flour mills, canning factory, etc.							
Big Sandy News	Friday	Democratic	1885	8	15×22	1.00	2,533
M. F. CONLEY, Editor and Publisher.							
Herald	Friday	Local	1910	4	12×18	.50	
C. B. WELLMAN, Editor and Publisher.							
Sandy Valley Courier	Friday	Republican	1906	8	18×24	1.00	1,500
C. LEE WEYMOUTH & JOHN B. CORNS, Editors; C. LEE WEYMOUTH, Publisher.							

CIRCULATION: Bold face—sworn. * Detailed statement. ‡ Publisher's report. Plain figures—estimated.
POPULATION: Census of 1900. * Estimated. ‖ Census of 1910. † County Seat. ⅛ Size of page.

LOUISVILLE †, pop. ‖223,928 (H 4); JEFFERSON CO. (N.), pop. ‖262,920. On Ohio R., 130 m. S.W. of Cincinnati. Chic., Indianap. & Louisv. and ten other R.Rs. Tel. Exp. Banks. Largest city in the State, with important manufacturing industries, having extensive distilleries and iron foundries, and one of the largest farm implement works in the country. Wagon, cement, tobacco and leather factories, etc. Largest leaf tobacco market in the world and has an extensive trade in iron, pork, wheat, corn, etc. Sugar cured hams a specialty

				Estab.	Pages.	Size.	Sub.	Circ.
American Baptist (Negro)	Friday	Baptist		1879	4	16×22	1.25	2,250
WM. H. STEWARD, Publisher, 710 Fifth St.								
American Common Sense	Monthly	Liquor		1910	8	15×22	1.00	
AMERICAN COMMON SENSE PUBLISHING COMPANY (Inc.).								
American Practitioner and News.	Monthly	Medical		1867	64	7×10	1.00	1,250
F. W. SAMUEL, A.M., M.D. & A. D. WILLMOTH, M.D., Editors; AMERICAN PRACTITIONER AND NEWS PUBLISHING COMPANY, 731 Fourth Ave.								
American Red Man	Thursday	I. O. R. M.		1893	4	16×22	1.00	2,000
W. S. MARSHALL, Editor; M. L. MARSHALL, Publisher, 727 W. Jefferson St.								
Anzeiger (German)	Morning	Democratic		1849	8	17×24	9.00	**8,340**
Anzeiger (German)	Sunday	Democratic		1849	16-24	17×24	2.00	**10,182**
Anzeiger (German)	Wednesday	Democratic		1849	12	17×24	1.00	**11,170**
LOUISVILLE ANZEIGER COMPANY (Inc.), Editors and Publishers, 321 L. Green St.								
Argus (German)	Thursday	Independent			4	17×22	1.00	
GLAUBENSBOTE PUBLISHING COMPANY, 369 E. Market St.								
Baby	Monthly	Care of Infants		1904	32	7×10	1.00	7,750
BABY PUBLISHING COMPANY, 400 E. Kentucky St.								
Baptist World	Thursday	Baptist		1897	32	9×12	2.00	9,000
J. N. PRESTRIDGE, D.D., Editor; BAPTIST WORLD PUB. CO. (Inc.), 660 Fourth Ave.								
Bourbon Stock Journal	Mon. & Thurs.	Live Stock			4	11×17	.50	
WILLIAM A. BURNETT, Editor and Publisher, 509 Johnson St.								
Christian Observer	Wednesday	Presbyterian		1813	24	11×16	2.50	✱**26,092**
H. P. CONVERSE, Editor; CONVERSE & Co. (Inc.), Publishers, 412 Third St.								
Columbian (Negro)	Saturday	Independent		1899	4	13×20	1.00	
WILLIAM T. PEYTON, Editor and Publisher, 931 N. Jefferson St.								
Courier-Journal	Morning	Democratic		1868	10-16	19×24	6.00	27,000
Courier-Journal	Sunday	Democratic			62	19×24	2.00	44,000
Courier-Journal	Wednesday	Democratic		1868	10-12	19×24	1.00	40,000
HENRY WATTERSON, Editor; LOUISVILLE COURIER-JOURNAL COMPANY (Inc.), Publishers, Fourth Ave. and Green St.								
Drug News	Monthly	Household & Retail Drugs.		1907	8	10×13	.10	15,000
DRUG NEWS PUBLISHING COMPANY, 1001 S. Preston St.								
Evening Post	Evg. *ex. Sun*	Independent		1873	8-24	17×24	3.00	✱**36,445** SEE ADVT
RICHARD W. KNOTT, Editor; EVENING POST COMPANY (Inc.), Pubs., 317 W. Walnut St.								
Farmers' Home Journal	Saturday	Agricultural		1865	8	17×22	1.00	‡14,000 SEE ADVT
FARMERS' HOME JOURNAL COMPANY (Inc.), Publishers, 414 Third St.								
Focus and Musical Review	Saturday	Independent		1908	20	9×12	2.00	‡2,600
DENNY B. GOODE, Editor and Publisher, 512 Paul Jones Building.								
Free Press	Saturday	Liquor			8	15×22	1.00	
E. L. WEBER, Editor and Publisher, 338 W. Main St.								
Germantown News	Thursday	Local		1907	8	15×22	.50	
GERMANTOWN PUBLISHING AND PRINTING COMPANY, 720 Oak St.								
Herald—*the third edition of Wednesday's issue is used as a weekly, with about* 10,000 *additional circulation*	Every Morn...	Ind. Rep		1869	10-16	18×24	3.00	✱**29,250**
	Sunday edition				30-50		2.00	✱**26,450**
J. C. SHAFFER, Editor; HERALD PUBLISHING CO., (Inc.), 415-17 W. Market St.								
Home and Farm	Semi-monthly	Agricultural		1875	20-32	12×18	.50	✱100,455 SEE ADVT
RICHARD W. KNOTT, Editor; HOME AND FARM PUBLISHING COMPANY (Inc.).								
Inland Farmer	Saturday	Agric. & Fam.		1902	16-24	11×15	1.00	‡45,186 SEE ADVT
INLAND FARMER PUBLISHING COMPANY (Inc.), Atherton Building.								
Insurance Field	Thursday	Insurance		1898	30	10×14	3.00	4,500
Y. E. ALLISON & C. I. HITCHCOCK, Editors; INSURANCE FIELD CO., Pubs., 330 Green St.								
Journal of Labor	Saturday	Labor		1900	8	15×22	.50	3,000
BURKHART PRINTING HOUSE, Publishers, 472 E. Jefferson St.								
Journal of Medicine and Surgery	Monthly	Medical		1893	60	7×10	1.00	2,750
HENRY ENOS TULEY, A.B., M.D., Editor; JOURNAL OF MEDICINE AND SURGERY COMPANY (Inc.), Publishers, 652 Fourth St.								
Katholischer Glaubensbote (Ger.)	Thursday	Catholic		1866	8	17×24	1.00	10,000
GLAUBENSBOTE PUBLISHING COMPANY, 369 East Market St.								
Kentucky Elk	Monthly	Elks		1901	30	8×11	1.00	4,500
CHAS. J. CRUISE, Editor and Publisher, 416 W. Main St.								
Kentucky Irish American	Saturday	Irish Amer		1898	4	17×24	1.00	‡4,700
KENTUCKY IRISH AMERICAN COMPANY, Publishers, 326 West Green St.								
Kentucky Patriot	Monthly	Prohibition		1903	8	9×12	.25	‡3,000
L. L. PICKETT, Editor and Publisher, 1821 W. Walnut St.								
Kentucky Red Man	Semi-monthly	I. O. R. M		1906	4	17×24	1.00	‡1,960
KENTUCKY RED MAN COMPANY (Inc.), Publishers, 341 W. Green St.								
Kentucky Standard (Negro)	Saturday				4	18×24	1.25	
W. D. JOHNSON, Editor; KENTUCKY STANDARD PUBLISHING COMPANY (Inc.), 708 12th St.								
Kentucky Sunday School Reporter	Monthly	Sunday School		1892	8	7×10	.25	✱**4,122**
G. A. JOPLIN, Ed.; STATE EXECUTIVE COMMITTEE, Pubs., 712 Louisville Trust Building.								

Continued on next page.

CIRCULATION: Bold face—sworn. ✱ Detailed statement. ‡ Publisher's report. Plain figures—estimated.
POPULATION: Census of 1900. * Estimated. ‖ Census of 1910. † County Seat. ⅋ Size of page.

						Estab.	Pages.	℔Size.	Sub.	Circ.
LOUISVILLE † (*Continued*)										
Life Insurance Educator	Monthly	Insurance				1904	16	11×14	2.00	‡3,200
INSURANCE EDUCATOR COMPANY, Publishers, 330-338 W. Green St.										
Market Growers Journal	Saturday	Agricultural				1907	32	9×12	1.00	17,000
MARKET GROWERS JOURNAL COMPANY (Inc.), Publishers, 508-509 Walker Building.										
Masonic Home Journal	Semi-monthly	Masonic				1883	8	12×19	1.00	30,000
J. W. HOPPER, Ed.; MASONIC WIDOWS AND ORPHANS HOME, Pubs., First & Avery Ave.										
Medical Progress	Monthly	Medical				1886	100	7×10	1.00	4,000
JOHN S. MOREMEN, M.D., Ed.; MEDICAL PROGRESS COMPANY, Publishers, 1801 Preston St.										
New Era	Saturday	Labor				1889	8	16×22	1.00	750
E. L. CRONK, Editor and Publisher, 319 Third St.										
North and South	Monthly	Agric. & Ind'l.				1902	16	10×14	1.60	
C. C. PACKARD & SONS, Publishers, 430-32 W. Main St.										
Omnibus (German)	Sunday	Literary				1866	16	15×22	2.00	4,500
GEO. W. KRIPPENSTAPEL, Publisher, Shelby and Oak Sts.										
Our Country	Monthly	Lit. & Fam.				1906	16	9×12	.25	20,000
HOME AND FIRESIDE COMPANY (Inc.), Commercial Building.										
Pentecostal Herald	Wednesday	Interdenom				1889	16	11×16	1.00	22,500 SEE ADVT
REV. H. C. MORRISON, Editor; PENTECOSTAL PUBLISHING CO. (Inc.), 1821 W. Walnut St.										
Phi Chi Fraternity Quarterly	Quarterly	Fraternity				1904	70	6×9	1.00	*No adv.*
A. B. ELKIN, Editor; GRAND CHAPTER (Inc.), Publishers, 1972 S. Brook St.										
Real Estate Bulletin and Building News	Saturday	Real Estate & Building					4	19×24	1.00	
OFFICE OF PUBLICATION, 414 W. Main St.										
Record	Morn. *ex. Sun*	Real Estate & Legal				1895	4	13×20	12.00	‡380
DAILY RECORD COMPANY, Publishers, 212 Lincoln Building.										
Review and Expositor	Quarterly	Baptist				1904	170	6×9	2.00	1,500
FACULTY OF THE SOUTHERN BAPTIST THEOLOGICAL SEMINARY, Editors and Publishers.										
Scottish Rite Bulletin	Monthly *ex. June & July.*	Masonic				1904	30	7×10	.50	‡2,050
JOHN H. COWLES, Editor; SCOTTISH RITE BULLETIN, Publishers, 314 W. Green St.										
Southern Farmer's Gazette	Semi-monthly	Agric. & Stock				1903	20	11×16	.75	
SOUTHERN FARMER'S GAZETTE PUBLISHING COMPANY (Inc.), 322 Paul Jones Building.										
Southern Woodman	Saturday	W. of the W.				1903	4	15×22	.50	1,100
W. S. MARSHALL, Editor and Publisher, 727 W. Jefferson St.										
Temple	Friday	Jewish Int'sts				1909	18	9×12	1.00	
DR. H. G. ENELOW, Editor; TEMPLE PUBLISHING COMPANY (Inc.), 312 W. Green St.										
Therapeutic Record	Monthly	Medical				1905	74	7×10	1.00	2,500
ROBERT C. KENNER, A.M., M.D., Editor and Publisher, 2511 Portland Ave.										
Times	Evg. *ex. Sun*	Democratic				1884	12-28	19×24	5.00	∗**49,622**
WM. B. HALDEMAN, Editor; LOUISVILLE TIMES COMPANY (Inc.), Pubs., 403 Fourth Ave.										
Tobacco Worker	Monthly	Union Labor					24	6×10	.50	
TOBACCO WORKERS INTERNATIONAL UNION, Publishers, American National Bank Bldg.										
Western Recorder	Thursday	Baptist				1825	16	18×17	2.00	**11,000** SEE ADVT
J. W. PORTER, D.D., Editor; BAPTIST BOOK CONCERN (Inc.), Pubs., 636-38 Fourth Ave.										
Wine and Spirit Bulletin	Monthly	Trade				1886	102	11×14	5.00	
GEO. R. WASHBURNE, Editor; BULLETIN PUB. CO., 39 American National Bank Bldg.										
MADISONVILLE †, pop. *5,000 (E 6); HOPKINS CO. (W.), pop. 30,995. 38 m. S. of Henderson. Louisv., Hend. & St. L.; Louisv. & Nash. R.Rs. Tel. Exp. Banks. Extensive coal mines, tobacco factories, flour and lumber mills.										
Hustler	Morn. *ex. Mon*	Democratic				1906	4	18×24	5.00	‡1,150
Hustler	Tues. & Fri.	Democratic				1869	8	18×24	1.00	‡3,700
J. E. FAWCETT, Editor; HUSTLER PUBLISHING COMPANY (Inc.).										
Journal	Tues. & Fri.	Democratic				1906	8	18×24	1.00	‡3,800
W. G. COLLINS, Editor; JOURNAL PUBLISHING COMPANY.										
MANCHESTER †, pop. 398 (M 6); CLAY CO. (S.E.), pop. 15,364. 20 m. N.E. of London, nearest railroad, tel. and exp. sta. Louisv. & Nash. R.R. Bank. Salt works. Fine timber and coal lands in vicinity. Fine farming and stock raising country.										
Mountain Citizen	Friday	Republican				1904	4	15×22	.50	350
G. J. JARVIS, Editor and Publisher.										
MARION †, pop. 1,064 (C 6); CRITTENDEN CO. (W.), pop. 15,191. 40 m. N.E. of Paducah. Ill. Cent. R.R. Tel. Exp. Banks. Flour and planing mills, spar mills, etc.										
Crittenden Record-Press	Thursday	Ind. Dem.				1879	8	16×22	1.00	4,000
S. M. JENKINS, Editor and Publisher.										
MAYFIELD †, pop. 4,081 (B 7); GRAVES CO. (S.W.), pop. 33,204. 26 m. S. of Paducah. Ill. Cent. R.R. Tel. Exp. Banks. Large woollen mill and two flour mills. Tobacco and grain growing district.										
Gospel News	Monthly	Baptist				1897	8	11×15	1.00	*No adv.*
J. M. PERKINS, Editor and Publisher.										
Messenger	Evg. *ex. Sun*	Democratic				1900	4	15×22	2.50	∗1,460
Messenger	Thursday	Democratic				1900	8	15×22	1.00	‡3,600
J. R. LEMON, Editor; MESSENGER PUBLISHING COMPANY.										
Mirror	Tues. & Fri.	Democratic				1868	8	15×22	1.00	1,600
GEORGE H. PIKE, Editor; CHANDLER & PIKE, Publishers.										
MAYSVILLE †, pop. 6,423 (M 3); MASON CO. (N.E.), pop. 20,446. On Ohio R., 60 m. S.E. of Cincinnati. Louisv. & Nash.; Chesap. & Ohio R.Rs. Tel. Exp. Banks. Plow factories, flour mills, distilleries, a cotton factory, shoe factory, tobacco factory, pulley works, cigar factories and various other manufactures. Large quantities of tobacco, wheat, etc., are shipped.										
Bulletin	Morn. *ex. Sun*	Democratic				1881	4-12	15×22	3.00	‡1,550
Bulletin	Thursday	Democratic				1862	8	15×22	1.50	‡1,135
JOHN J. ALTMEYER, Editor; MCCARTHY & ALTMEYER, Publishers.										

Continued on next page.

CIRCULATION: Bold face—sworn. ∗ Detailed statement. ‡ Publisher's report. Plain figures—estimated.
POPULATION: Census of 1900. * Estimated. † County Seat. ℔ Size of page.

			Estab.	Pages.	Size.	Sub.	Circ.
MAYSVILLE † (*Continued*)							
Mason Independent	Thursday	Independent	1907	4	18×4	1.002	900
PURDON BROTHERS, Editors and Publishers.							
Public Ledger	Every Morn.	Republican	1892	4	15×22	3.00	1,500
A. F. CURRAN, Editor and Publisher.							

MIDDLESBOROUGH, pop. 4,162 (M 7); BELL Co. (S.E.), pop. 15,701. 14 m. S. of Pineville. Louisv. & Nash. R.R.; S'thrn Ry. Tel. Exp. Bank. Steel plant, iron furnaces, foundry and machine works, pressed brick factory, saw mills, brewery, tannery, coal and coke.

News-Record	Saturday	Republican	1809	4–8	15×22	1.00	750
R. O. CUNNINGHAM, Editor; THE CUNNINGHAM COMPANY, Publishers.							

MIDWAY, pop. 1,045 (K 4); WOODFORD Co. (N.C.), pop. 13,134. 14 m. N.W. of Lexington. S'thrn Ry.; Louisv. & Nash. R.R. Tel. Exp. Banks. Blue Grass region. Thoroughbred horses and cattle raised. Chemical works. Grain and tobacco shipped.

Blue Grass Clipper	Thursday	Democratic	1877	8	15×22	1.00	700
J. O. COOPER, Editor and Publisher.							
Christian Helper	Saturday	Christian	1905	4	13×17	.50	
GEORGE W. KEMPER, Editor and Publisher.							

MILTON, pop. 324 (J3); TRIMBLE Co. (N.), pop. 7,272. On Ohio R., opposite Madison, Ind., nearest railroad, tel. and exp. sta. Pittsb., Cin., Chic. & St. L. R.R. Bank. Tobacco and fruit raised in district.

News	Thursday	Democratic	1879	4	15×22	.50	650
CHAS. A. BARCLAY, Editor and Publisher.							

MONTICELLO †, pop. *1,000 (K 7); WAYNE Co. (S.), pop. 14,892. 20 m. S.W. of Burnside, nearest railroad sta. Queen & Cresc. R.R. Nearest steamb. landing, Mill Springs. Tel. Exp. Bank. Lumbering, oil wells, live stock raising, farming.

Wayne County Outlook	Thursday	Independent	1904	4	15×22	1.00	‡1,000
JAMES W. SIMPSON, Editor; MONTICELLO PUBLISHING COMPANY.							

MOREHEAD †, pop. 1,100 (M 4); ROWAN Co. (N.E.), pop. 8,277. 16 m. N.E. of Owingsville. Chesap. & Ohio R.R. Tel. Exp. Bank.

East Kentucky Citizen	Friday	Independent	1909	4	17×24	1.00	
S. S. CASSITY, Editor and Publisher.							
Mountaineer	Friday	Independent	1902	8	11×15	1.00	500
EVERETT L. DIX, Editor and Publisher.							

MORGANFIELD †, pop. 2,046 (C 5); UNION Co. (N.W.), pop. 21,326. 20 m. W.S.W. of Henderson. Ill. Cent; Louisv. & Nash. R.Rs. Tel. Exp. Banks. Wheat, corn and tobacco leading products of district.

Post	Tues. & Fri.	Democratic	1907	8	17×22	1.00	1,500
EDGAR L. ADAMS, Editor; POST PUBLISHING COMPANY.							
Sun	Tues. & Fri	Democratic	1886	4	20×26	1.50	2,000
CHARLES F. HART, Editor and Publisher.							

MORGANTOWN †, pop. 587 (F 6); BUTLER Co. (W.), pop. 15,896. Abt. 24 m. N.W. of Bowling Green. Steamb. conn. with Bowling Green, Ky. Tel. and exp., Beaver Dam. Bank. Coal, iron and timber abundant in district.

Green River Republican	Thursday	Republican	1885	4	18×24	1.00	‡750
H. B. MOREHEAD, Editor and Publisher.							

MOUNT OLIVET †, pop. 352 (L 3½); ROBERTSON Co. (N.E.), pop. 4,900. 24 m. S.W. of Maysville. Railroad, tel. and exp. sta., Brooksville. Brooksv. R.R. Bank. Farming, fruit and stock raising section.

Robertson Advance	Friday	Democratic	1890	8	16×22	1.00	700
C. E. COLYER, Editor and Publisher.							
Tribune Democrat	Thursday	Independent	1874	4	16×22	1.00	
JOHN W. ZOLLER, Editor; TRIBUNE DEMOCRAT COMPANY (Ltd.), Publishers.							

MOUNT STERLING †, pop. 3,561 (L 4½); MONTGOMERY Co. (N.E.C.), pop. 12,834. 33 m. E. of Lexington. Chesap. & Ohio R.R. Tel. Exp. Banks. Planing, flour and woollen mills, ice plant and machine shops. Distributing point for a large territory.

Advocate	Wednesday	Democratic	1890	8	15×22	1.00	1,100
J. W. HEDDEN, JR., & G. B. SENFF, Editors; ADVOCATE PUBLISHING COMPANY (Inc.).							
Gazette	Thursday	Republican	1884	8	15×22	1.00	‡1,425
JOHN C. WOOD & SON, Editors and Publishers.							
Reporter (Negro)	Saturday	Republican	1904	8	13×20	1.00	
N. W. & J. D. MAGOWAN, Editors and Publishers.							
Sentinel-Democrat	Saturday	Democratic	1866	8	15×22	1.00	‡1,460
SQUIRE TURNER, Editor and Publisher.							

MOUNT VERNON †, pop. 422 (L 6); ROCKCASTLE Co. (S.E.C.), pop. 12,416. 50 m. S. by E. of Lexington. Louisv. & Nash. R.R. Tel. Exp. Bank. Saw mills. Lumbering and stock raising region.

Signal	Friday	Democratic	1887	4	18×24	1.00	1,250
E. S. ALBRIGHT, Editor and Publisher.							

MUNFORDVILLE †, pop. 440 (H 6); HART Co. (W.C.), pop. 18,390. 73 m. S. of Louisville. Louisv. & Nash. R.R. Tel. Exp. Bank. Tobacco, lumber and tan bark shipped. Baskets.

Hart County News	Thursday	Democratic	1878	4	20×26	1.00	900
PAYTON & TRUMAN, Editors and Publishers.							

MURRAY †, pop. 1,822 (C 7); CALLOWAY Co. (S.W.), pop. 17,633. 42 m. S.S.E. of Paducah. Nash., Chatt. & St. L. R.R. Tel. Exp. Bank. Fine timber. Tanneries, roller and lumber mills, tobacco manufactories, potteries, and the finest clays known for manufacturing purposes. Tobacco and wheat growing section.

Calloway County Gazette	Thursday	Democratic	1910	8	18×24	1.00	
JOHN MC. MELOAN, Editor; MELOAN BROS. PUBLISHING COMPANY.							
Calloway Times	Tuesday	Democratic	1895	8	13×20	1.00	**1,366**
W. O. WEAR, Editor; WEAR PRINTING COMPANY, Publishers.							
Ledger	Thursday	Democratic	1878	8	15×22	1.00	2,350
O. J. JENNINGS, Editor and Publisher.							

CIRCULATION: Bold face—sworn. * Detailed statement. ‡ Publisher's report. Plain figures—estimated.
POPULATION: Census of 1900. *Estimated. † County Seat. ⅛ Size of page.

			Estab.	Pages.	⅛Size.	Sub.	Circ.
NEW CASTLE†, pop. 462 (J 4); HENRY Co. (N.), pop. 14,620. 29 m. N.W. of Frankfort. Nearest railroad, tel., and exp. sta., Eminence. Louisv. & Nash. R.R. Bank. Farming.							
Henry County Local	Friday	Democratic	1879	8	15×22	1.00	2,475
LOCAL PUBLISHING COMPANY (Inc.).							
NEW HAVEN, pop. 350 (H 5); NELSON Co. (C.), pop. 16,587. 44 m. S. of Louisville. Louisv. & Nash. R.R. Tel. Exp. Bank. Agricultural interests, distilleries, lumber.							
Echo	Friday	Democratic	1886	4	15×22	1.00	500
JOHN J. BARRY, Editor and Publisher.							
NEWPORT†, pop. ‖30,309 (L 2); CAMPBELL Co. (N.), pop. 54,223. 1 m. N.E. of Covington. Louisv. & Nash.; Chesap. & Ohio R.Rs. Tel. Exp. Bank.							
Campbell Citizen	Thursday	Independent	1907	8	15×22	1.00	
WILLIAM HOFFMAN, Editor and Publisher.							
Councilor	Semi-monthly	Jr. O. U. A. M.	1909	8	11×16	.50	
A. ROSENTHALER, Editor; COUNCILOR PUBLISHING COMPANY (Inc.).							
NICHOLASVILLE†, pop. 2,393 (K 5); JESSAMINE Co. (C.), pop. 11,925. 12 m. S. of Lexington. Queen & Cresc.; Louisv. & Atl. R.Rs. Tel. Exp. Banks. Trade center of a farming district. Several educational institutions.							
Jessamine Journal	Friday	Democratic	1872	4	20×26	1.00	‡1,600
MCCARTY & CO., Editors and Publishers.							
Jessamine News	Wednesday	Democratic	1888	4	20×26	1.00	1,100
JAMES B. STEARS, Editor and Publisher.							
Tribune	Saturday	Republican	1909	4	15×22	1.00	
G. W. BONER, Editor and Publisher.							
OLIVE HILL, pop. —— (N 4); CARTER Co. (N.E.), pop. 20,228. 12 m. S.W. of Grayson. Chesap. & Ohio R.R. Tel. Exp. Banks. Fire brick plant. Clay banks and coal mines. Farming.							
Times	Friday	Independent	1905	4	15×22	1.00	‡480
GEORGE B. GRIMES, Editor; G. B. GRIMES & SON, Publishers.							
OWENSBORO†, pop.*20,000 (E 5); DAVIESS Co. (N.W.), pop. 38,667. On Ohio R., abt. 40 m. S.E. of Evansville, Ind. Louisv. & Nash.; Louisv., Hend. & St. L.; Ill. Cent. R.Rs. Tel. Exp. Banks. Tobacco interest large, 18,000,000 lbs. being shipped annually. Numerous distilleries, lumber mills, cellulose plant, furniture, canning, tiling, buggy factories, flour mill machinery works, electrical supplies plant and various minor manufactures. Coal and iron mined and valuable marble quarries worked. Supply point for a large district.							
Inquirer—*issues a morning rural route edition, Monday excepted*	Evg. *ex. Sat. & Sun.* & Sun. Morn.	Democratic	1884	8–12	18×23	6.00	
	Sunday edition			16–24	18×23	1.00	
Inquirer	Tues. & Fri.	Democratic	1884	8–12	18×23	1.00	
S. W. HAGER, Editor and Publisher.							
Kentucky Reporter (Negro)	Saturday	Republican	1900	8	16×22	1.50	3,000
R. T. BERRY, Editor; KENTUCKY REPORTER PUBLISHING COMPANY.							
Messenger	Morn. *ex. Mon.*	Democratic	1880	8-20	18×24	6.00	✱4,416
Messenger	Wed. & Sat	Democratic	1875	8	18×24	1.00	✱3,093
UREY WOODSON, Editor; MESSENGER PUBLISHING COMPANY (Inc.).							
Midland Quarterly and Review	Quarterly	Non-partisan	1908	48	6×9	1.00	
GEORGE M. CONNOR & JOHN M. COONEY, Editors and Publishers.							
OWENTON†, pop. 1,014 (K 3½); OWEN Co. (N.), pop. 17,553. 24 m. N. of Frankfort. Stage fr. Sparta, nearest sta. Louisv. & Nash. R.R. Tel. Exp. Banks. Large flour mill.							
News-Herald	Thursday	Democratic	1869	8	15×22	1.50	1,400
M. H. BOURNE, Editor and Publisher.							
Owen County Democrat	Thursday	Democratic	1903	8	15×22	1.00	2,000
L. C. LUTTRELL, Editor; OWEN COUNTY DEMOCRAT (Inc.), Publishers.							
OWINGSVILLE†, pop. 958 (M 4); BATH Co. (N.E.), pop. 14,734. 14 m. N.E. of Mount Sterling. Nearest railroad, tel. and exp. sta., Crooks. Chesap. & Ohio R.R. Banks. Wheat, tobacco, corn, and stock raising section.							
Outlook	Thursday	Democratic	1879	4	20×26	1.00	900
JOHN W. HONAKER, Editor; OUTLOOK PUBLISHING COMPANY.							
PADUCAH†, pop. 22,464 (B 6½); MCCRACKEN Co. (W.), pop. 28,733. On Ohio R., at m. of Tenn. R., abt. 48 m. E. by N. of Cairo, Ill. Ill. Cent.; Nash., Chatt. & St. L. R.Rs. Tel. Exp. Banks. Second largest market in the world for dark tobacco. Railroad repair shops, large saw and flour mills, foundries and machine shops, iron furnace, carriage, cordage and hosiery factories, brewery, canning factory, etc. Corn, pork, iron, cross ties and other products shipped largely.							
Evening Sun—*see Sun*	Evg. *ex. Sun*	Republican	1884	8	15×22	5.20	✱6,752
Harrison Street Light-House	Friday	Republican	1908	8	15×22	1.50	
THOMAS A. LAWRENCE, *Editor and Publisher.*							
News-Democrat	Morn. *ex. Mon.*	Democratic	1872	8	17×24	6.00	✱6,006
News-Democrat	Thursday	Democratic	1872	8	17×24	1.00	✱1,868
JOHN J. BERRY, Editor; DEMOCRAT PUBLISHING COMPANY (Inc.).							
Sun—*weekly ed. of Evening Sun*	Thursday	Republican	1896	8	20×26	1.00	1,100
SUN PUBLISHING COMPANY (Inc.).							
PAINTSVILLE†, pop. 541 (O 5), JOHNSON Co. (E.), pop. 13,730. On Big Sandy River, 10 m. N. of Prestonburg. Chesap. & Ohio R.R. Tel. Exp. Bank. Coal mining.							
Herald	Thursday	Republican	1902	4	17×24	.50	1,600
WARREN M. MEEK, Editor and Publisher.							
PARIS†, pop. 4,603 (L 4); BOURBON Co. (N.E.C.), pop. 18,069. 18 m. N.E. of Lexington. Louisv & Nash.; Frankfort & Cinn. R.Rs. Tel. Exp. Banks. Blooded live stock raised. Whiskey, tobacco, export cattle, poultry, blue grass seed and hemp leading productions.							
Bourbon News	Tues. & Fri.	Democratic	1881	8	15×22	2.00	3,000
SWIFT CHAMP, Editor and Publisher.							
Democrat	Saturday	Democratic	1899	8	13×22	1.00	
WILLIAM REMINGTON, Editor and Publisher.							
Kentuckian-Citizen	Wed. & Sat.	Democratic	1807	8	15×22	2.00	2,500
BRUCE MILLER, Editor and Publisher.							

CIRCULATION: Bold face—sworn. ✱ Detailed statement. ‡ Publisher's report. Plain figures—estimated.
POPULATION: Census of 1900. *Estimated. ‖ Census of 1910. †County Seat. ⅛Size of page.

Estab. Pages. ⅛ Size. Sub. Circ.

PEMBROKE, pop. 654 (E 7); CHRISTIAN Co. (S.W.), pop. 37,962. 10 m. S.E. of Hopkinsville. Louisv. & Nash. R.R. Tel. Exp. Bank. Farming section.

Journal.....Thursday.....Democratic..... 1899 8 15×22 1.00
C. R. HANCOCK, Editor and Publisher.

PIKEVILLE †, pop. 508 (O 5½); PIKE Co. (Ex.E.), pop. 22,686. 18 m. S.E. of Prestonsburg. Chesap. & Ohio R.R. Tel. Exp. Bank.

Herald.....Friday.....Republican..... 1908 4 20×26 .50
GOLDEN WHITE, Editor and Publisher.

PINEVILLE †, pop. 2,072 (M 7); BELL Co. (S.E.), pop. 15,701. On Cumberland R., 20 m. S. E. of Barboursville. Louisv. & Nash. R.R. Tel. Exp. Bank. Iron and coal mining district.

Sun.....Friday.....Local..... 1908 8 15×22 1.00
C. W. METCALF, Editor; SUN PUBLISHING COMPANY (Inc.).

PRINCETON †, pop. 2,556 (D 6); CALDWELL Co. (W.), pop. 14,510. 44 m. E. of Paducah. Ill. Cent. R.R. Tel. Exp. Banks. Stave factories, foundry and machine shops, pressed brick works, planing mills, three large stemmeries, wool carding mills, packing houses, greenhouses, flour mills, lime kilns, woolen, leather, and tobacco manufactures, etc. Extensive marble quarries in vicinity. Large shipping trade in tobacco, live stock, and produce.

Baptist Voice (Negro).....Saturday.....Baptist ..... 1905 8 13×20 .75
WM. H. LEAVELL, Editor; BAPTIST VOICE PUBLISHING COMPANY.

Caldwell County News.....Thursday .....Independent .. 1909 8 18×24 1.00 ‡1,200
RALYE E. DARR, Editor and Publisher.

Leader.....Tues. & Fri.....Democratic..... 1902 4 15×22 1.00 1,100
DAVID R. FORBES, Editor and Publisher.

PROVIDENCE, pop. 1,286 (D 6); WEBSTER Co. (W.), pop. 20,097. 11 m. S.W. of Dixon. Louisv. & Nash. R.R. Tel. Exp. Banks. Coal mining. Tobacco shipped.

Enterprise.....Thursday .....Democratic..... 1902 8 13×20 1.00 ‡1,500
W. S. DAVID, Editor and Publisher.

RICHMOND †, pop. 4,653 (L 5); MADISON Co. (E.C.), pop. 25,607. 25 m. S.S.E. of Lexington. Louisv. & Nash.; Louisv. & Atl. R.Rs. Tel. Exp. Banks. Iron, coal and lumber abundant in vicinity. Several mills, tobacco and cigar factories. Fine stock raised and shipped.

Climax.....Wednesday.....Democratic..... 1873 4 22×28 1.00 1,100
A. D. MILLER, Editor; CLIMAX PRINTING COMPANY (Inc.), Publishers.

Delta of Sigma Nu.....Quarterly.....Fraternity ..... 1883 120 6×9 1.00 ‡2,500
CLARENCE E. WOODS, Editor and Publisher.

Kentucky Register.....Friday.....Democratic..... 1866 4 20×26 1.00 2,000
THOS. H. PICKELS, Editor and Publisher.

Pantagraph.....Friday.....Republican..... 1893 8 15×22 1.00 800
E. B. SMITH, Editor and Publisher.

Sentinel (Negro).....Saturday.....Ind. Rep..... 1908 4 11×17 .75
J. A. GWYNN, M.B., Editor; CUT RATE JOB PRINTING COMPANY, Publishers.

RUSSELL, pop. 743 (O 3); GREENUP Co. (N.E.), 15,432. 8 m. S.E. of Greenup. Chesap. & Ohio R.R. Tel. Exp. Bank. Railroad shops. Lumbering, coal mining and farming.

Democrat.....Friday.....Democratic..... 1908 8 15×22 1.00
DEMOCRAT COMPANY (Inc.), Publishers.

RUSSELLVILLE †, pop. 2,591 (F 7); LOGAN Co (S.W.), pop. 25,994. 29 m. S.W. of Bowling Green. Louisv. & Nash. R.R. Tel. Exp. Banks. Flour mill. a tannery, wagon, plow, ice, broom, and tobacco factories, steam laundry, two planing mills. L. & N. railroad shops. Bethel College (Baptist) and Logan Female College (Methodist).

Democrat.....Friday.....Democratic..... 1906 8 18×24 1.00
A. G. RHEA, Editor; DEMOCRAT PRINTING COMPANY (Inc.), Publishers.

Logan County News.....Tues. & Fri.....Democratic..... 1897 8 18×24 1.00 ‡1,500
MORGAN & HERNDON, Editors and Publishers.

SAINT MARY, pop. *120 (J 5½); MARION Co. (C.), pop. 16,290. 5 m. W. of Lebanon, nearest banking town, Louisv. & Nash. R.R. Tel. Exp. Farming district. St. Mary's College.

St. Mary's Sentinel.....{Monthly dur. Coll. year.}Collegiate..... 1882 50 7×9 1.00 425
STUDENTS OF ST. MARY'S COLLEGE, Editors and Publishers.

SALT LICK, pop. *500 (M 4); BATH Co. (N.E.), pop. 14,734. 8 m. E. of Owingsville. Chesap. & Ohio; Licking Riv. R.Rs. Tel. Exp. Bank.

Licking Valley News.....Thursday .....Local..... 1908 4 17×24 1.00
W. F. FULTZ, Editor and Publisher.

SALYERSVILLE †, pop. 265 (N 5); MAGOFFIN Co. (E.), pop. 12,006. 15 m. W. of Paintsville. Railroad, tel. and exp. sta., Cannel City. Ohio & Ky. R.R. Bank.

News.....Friday.....Local..... 1903 4 17×24 1.00 950
J. H. SUBLETT, Editor and Publisher.

SCOTTSVILLE †, pop. 824 (G 7); ALLEN Co. (S.), pop. 14,657. 25 m. S.E. of Bowling Green. Louisv. & Nash. R.R. Tel. Exp. Banks. Woollen and spoke factories, lumber and grist mills, planing mill.

Allen County Times.....Friday.....Democratic..... 4 18×24 1.00 1,000
R. O. MULLIGAN, Editor and Publisher.

Citizen.....Thursday .....Republican..... 1906 8 14×20 1.00 **850**
R. R. PITCHFORD, Editor and Publisher.

SEBREE, pop. 1,477 (D 5½); WEBSTER Co. (W.), pop. 20,097. 12 m. N.E. of Dixon. Louisv. & Nash. R.R. Tel. Exp. Bank. Farming, mining and stock raising section.

Green River News.....Friday.....Democratic..... 1895 4 20×26 1.00 900
W. G. COLLINS, Editor and Publisher.

SHARPSBURG, pop. 482 (L 4); BATH Co. (N.E.), pop. 14,734. 12 m. N.W. of Owingsville. Nearest railroad, tel. and exp. sta., Carlisle. Louisv. & Nash. R.R. Bank. Agriculture.

Bath County World.....Friday.....Democratic..... 1892 4 18×24 1.00 900
J. C. NELSON, Editor; WORLD COMPANY, Publishers.

CIRCULATION: Bold face—sworn. * Detailed statement. ‡ Publisher's report. Plain figures—estimated.
POPULATION: Census of 1900. *Estimated. † County Seat. ⅛ Size of page.

			Estab.	Pages.	Size.	Sub.	Circ.
SHELBYVILLE†, pop. 3,016 (J 4); SHELBY Co. (N.), pop. 18,340. 31 m. E. of Louisville. S'thrn Ry.; Louisv. & Nash.; Chesap. & Ohio R.Rs. Tel. Exp. Banks. Several educational institutions.							
Shelby News	Thursday	Democratic	1886	8-12	15×22	1.00	‡1,650
B. B. COZINE, Editor and Publisher.							
Shelby Record	Friday	Democratic	1900	8	15×22	1.00	1,400
ED. D. SHINNICK, Editor and Publisher.							
Shelby Sentinel	Friday	Democratic	1840	8	15×22	1.00	2,250
M. O'SULLIVAN, Editor and Publisher.							
SHEPHERDSVILLE†, pop. 277 (H 4½); BULLITT Co. (N.W.C.), pop. 9,602. 18 m. S. of Louisville. Louisv. & Nash. R.R. Tel. Exp. Bank. Hay, lumber, and bark shipped. Large quantities of peaches, apples, and small fruits raised in vicinity.							
Bullitt County News	Friday	Democratic	1902	4	18×24	1.00	1,800
J. W. BARRALL, Editor and Publisher.							
Bullitt Pioneer	Friday	Democratic	1882	8	16×22	1.00	**889**
C. E. MCCORMICK, Editor and Publisher.							
SMITHLAND†, pop. *750 (C 6); LIVINGSTON Co. (W.), pop. 11,354. On Ohio R. 12 m. N.E. of Paducah. Nearest tel. and exp. sta., Calvert City. Steamb. conn. with Paducah, Ky., and Evansville, Ind. Banks. Extensive mining of fire clay, zinc, spar, lead and coal in county.							
Livingston Banner	Thursday	Democratic	1895	8	16×20	1.00	**1,188**
GEORGE W. LANDRAM, Editor and Publisher.							
Livingston Echo	Thursday	Republican	1906	8	15×22	1.00	‡1,000
CHARLES FERGUSON, Editor; LIVINGSTON ECHO PUBLISHING COMPANY (Inc.).							
SMITH'S GROVE, pop. 411 (G 6½); WARREN Co. (S.), pop. 29,970. 14 m. E. of Bowling Green. Louisv. & Nash. R.R. Tel. Exp. Banks. Corn, wheat, tobacco, small fruits and live stock chief products of district.							
Times	Thursday	Democratic	1900	8	15×22	1.00	‡1,650
H. P. SUMMERS, Editor; TIMES PUBLISHING COMPANY.							
SOMERSET†, pop. 3,384 (K 6); PULASKI Co. (S.E.), pop. 31,293. 79 m. S. of Lexington. Queen & Cresc. R.R. Tel. Exp. Banks. Ky.-Tenn. oil field. Petroleum production. Fruit, lumber and grain produced. Coal and iron ore abundant in district.							
Herald	Thursday	Republican	1907	8	15×22	1.00	
ELBERT WESLEY & MILTON COKE, Editors and Publishers.							
Journal	Friday	Democratic	1899	4-8	15×22	1.00	‡1,500
STEUBEN GODBEY, Editor and Publisher.							
Republican	Thursday	Republican	1875	8	15×22	1.00	1,000
H. H. SMITH & H. C. CHOPPELL, Editors and Publishers.							
Times	Friday	Democratic	1907	10	15×22	1.00	
CECIL WILLIAMS, Editor and Publisher.							
SPRINGFIELD†, pop. 1,016 (J 5); WASHINGTON Co. (C.), pop. 14,182. 52 m. S.W. of Lexington. Louisv. & Nash. R.R. Tel. Exp. Banks. Agricultural district.							
News-Leader	Thursday	Independent	1884	4	20×26	1.00	1,500
JAMES R. NOE & JOSEPH POLIN, Editors and Publishers.							
Sun	Wednesday	Democratic	1905	8	15×22	1.00	
H. L. SMITH, Editor and Publisher.							
STANFORD†, pop. *1,800 (K 5½); LINCOLN Co. (C.), pop. 17,059. 32 m. E. of Lebanon. Louisv. & Nash. R.R. Tel. Exp. Banks. Woolen and flour mills. Farming and horse raising section.							
Interior Journal	Tues. & Fri.	Democratic	1872	4-12	15×22	1.00	**3,200**
SHELTON M. SAUFLEY, Editor and Publisher.							
STURGIS, pop. 1,258 (D 5½); UNION Co. (N.W.), pop. 21,326. 10 m. S. of Morganfield. Ill. Cent. R.R. Tel. Exp. Banks. Agricultural and mining region.							
News Democrat	Thursday	Democratic	1903	4	17×24	1.00	‡1,200
NEWS DEMOCRAT PUBLISHING COMPANY (Inc.).							
TAYLORSVILLE†, pop. 615 (J 4½); SPENCER Co. (N.C.), pop. 7,406. Abt. 33 m. S.E. of Louisville. Louisv. & Nash. R.R. Tel. Exp. Banks. Flour and saw mills. Large shipping point for fine horses, export cattle, sheep, hogs and tobacco. Tobacco factory.							
Spencer Courier	Friday	Democratic	1869	8	15×22	1.00	900
S. K. BAIRD, Editor and Publisher.							
TOMPKINSVILLE†, pop. 366 (H 7); MONROE Co. (S.), pop. 13,053. 21 m. S.E. of Glasgow, nearest railroad, tel. and exp. sta. Louisv. & Nash. R.R. Bank.							
News	Friday	Republican	1903	4	15×22	1.00	300
J. E. LESLIE & F. R. GRISSOM, Editors and Publishers.							
TRENTON, pop. 600 (E 7); TODD Co. (S.W.), pop. 13,371. 10 m. S.W. of Elkton. Louisv. & Nash. R.R. Tel. Exp. Bank.							
Todd County Progress	Saturday	Local	1857	4	15×22	1.00	
L. W. GAINES, Editor and Publisher.							
UNIONTOWN, pop. 1,532 (D 5); UNION Co. (N.W.), pop. 21,326. On Ohio R., 22 m. W. by S. of Henderson. Steamb. conn. Ill. Cent. R.R. Tel. Exp. Banks. Coal abundant in vicinity. Tobacco, grain and stock raising district.							
Telegram	Friday	Democratic	1895	8	15×22	1.00	‡1,400
NOEL A. BERRY, Editor and Publisher.							
VALLEY VIEW, pop. —— (L 5); MADISON Co. pop(E.C.)., 25,607. 12 m. N.W. of Richmond. Louisv. & Atl. R.R. Tel. Exp. Bank. Lumber interests.							
Argent	Thursday	Democratic	1900	8	15×22	.50	
J. L. SOWERS, Editor; ARGENT PRINTING COMPANY, Publishers.							
VANCEBURG†, pop. 1,161 (N 3): LEWIS Co. (N.E.), pop. 17,868. On Ohio R., 30 m. E. of Maysville. Chesap. & Ohio R.R. Tel. Exp. Banks. Flour and saw mills, and large tanneries. Farming district.							
Sun	Thursday	Republican	1889	8	15×22	1.00	‡1,400
WILSON & GROTE, Editors and Publishers.							

CIRCULATION: Bold face—sworn. * Detailed statement. ‡ Publisher's report. Plain figures—estimated.
POPULATION: Census of 1900. * Estimated. † County Seat. ⅛ Size of page.

Estab. Pages. ⅛ Size. Sub. Circ.

VERSAILLES†, pop. 2,337 (K 4½); WOODFORD Co. (N.C.), pop. 13,134. 14 m. S. by E. of Frankfort. S'thrn Ry.; Louisv. & Atl. R.R. Tel. Exp. Banks. Grain, hemp and live stock raised in district.

Woodford Sun.....Thursday .....Democratic..... 1869 4 22×28 1.50 900
DANIEL M. & A. A. BOWMAR, Editors; WOODFORD SUN COMPANY (Inc.), Publishers.

WARSAW†, pop. *1,028 (K 3); GALLATIN Co. (N.), pop. 5,163. On Ohio R., 35 m. S.W. of Cincinnati. Nearest railroad, tel. and exp. sta., Sparta. Louisv. & Nash. R.R. Bank. Farming, fruit and tobacco raising district. Saw and planing mills, furniture factories.

Independent .....Saturday .....Independent .. 1880 4 20×26 1.50 2,000
W. S. DOUNTAIN, Editor and Publisher.

Leader .....Wednesday .....Local..... 1909 4 15×22 1.00
CLORE PRINTING WORKS, Publishers.

WEST LIBERTY†, pop. 205 (N 4½); MORGAN Co. (N.E.), pop. 12,792. 25 m. S.E. of Morehead. Railroad, tel. and exp. sta., Wrigley. Moorehead & N. Fork R.R. Bank.

Licking Valley Courier.....Thursday .....Democratic..... 1910 4 18×24 1.00
H. G. COTTLE, Editor; MORGAN COUNTY PUBLISHING COMPANY (Inc.).

WHITESBURG†, pop. *400 (O 6); LETCHER Co. (S.E.), pop. 9,172. 28 m. S.W. of Pikeville. Railroad, tel. and exp. sta., Stonega, Va. Interstate R.R. Bank. Farming and truck growing.

Mountain Eagle .....Thursday .....Non-partisan.. 1907 4 17×24 1.00 ✶**1,327**
N. M. WEBB, Editor and Publisher.

WICKLIFFE†, pop. 995 (A 6½); BALLARD Co. (S.W.), pop. 10,761. 5 m. E.S.E. of Cairo. Mob. & Ohio; Ill. Cent. R.Rs. Tel. Exp. Banks. Iron works, roller mills, chair and mattress factories. Lumber.

Ballard Yeoman.....Friday .....Democratic..... 1892 8 15×22 1.25 ‡984
T. B. DUDLEY, Editor and Publisher.

WILLIAMSBURG†, pop. 1,495 (L 7); WHITLEY Co. (S.E.), pop. 25,015. On Cumberland R., 60 m. N. by W. of Knoxville, Tenn. Louisv. & Nash. R.R. Tel. Exp. Banks. Four saw mills, spoke factory. Oil wells. Coal mined. Large shipments of lumber and coal.

Times .....Friday .....Republican..... 1883 4 15×22 1.00 1,000
TIMES PUBLISHING COMPANY (Inc.).

Whitley Republican .....Saturday .....Republican..... 1908 8 15×22 1.00 1,000
EDWIN E. STRANGE, Editor; WHITLEY COUNTY REPUBLICAN PUB. CO. (Inc.).

WILLIAMSTOWN†, pop. *850 (K 3); GRANT Co. (N.), pop. 13,239. 34 m. S. of Covington. Queen & Cresc. R.R. Tel. Exp. Banks. Local trade center.

Grant County News.....Friday .....Independent.. 1906 8 15×22 1.00 ‡2,750
ROBERT L. WESTOVER & S. M. BILLITER, Editors; NEWS PUBLISHING COMPANY.

WINCHESTER†, pop. 5,964 (L 4½); CLARK Co. (E.C.), pop. 16,694. 18 m. E. of Lexington. Chesap. & Ohio; Louisv. & Nash.; Lex. & East. R.Rs. Tel. Exp. Banks. In Blue Grass region. Stock raising leading interest. Large planing mill. Kentucky Wesleyan College.

Democrat .....Tues. & Fri.....Democratic..... 1867 8–12 15×22 1.50 900
TIM NEEDHAM, Editor; NEEDHAM & NELSON, Publishers.

News.....Evg. *ex. Sun*.....Independent .. 1908 6–8 17×22 3.00
WINCHESTER NEWS COMPANY (Inc.), Publishers.

Sun-Sentinel.....Thursday .....Republican..... 1875 8 15×22 1.00 2,000
R. R. PERRY, Editor and Publisher.

CIRCULATION: Bold face—sworn. ✶ Detailed statement. ‡ Publisher's report. Plain figures—estimated.
POPULATION: Census of 1900. * Estimated. † County Seat. ⅛ Size of page.

LOUISIANA.

Population 1,539,449.

STATE CAPITAL, BATON ROUGE.

LOUISIANA is bounded north by Arkansas and Mississippi, east by Mississippi and the Gulf of Mexico, south by the Gulf of Mexico, and west by Texas. Its extreme length from east to west is about 300 miles, breadth 240 miles; land area, 45,966 square miles. Surface is generally low and level. There are low hills in the north and northwest, from which the land slopes gradually to the Mississippi and the Gulf. Much of the land along the river is below the water level during the spring freshets, and is protected from overflow by the levees, which are built on both banks below Baton Rouge, and on the west bank throughout the state. Many of the principal rivers and bayous are protected in like manner so that but a small portion of the land is subject to overflow. The extent of navigable water surpasses that of any other state in the Union, as also does the area of alluvial land. The soil of the river bottoms is exceedingly fertile, and yields large crops of cotton, sugar cane, rice, etc. The prairies are productive, and afford good pasture in places. The hilly section yields good cotton crops, but about half is covered with pine barrens. The wooded area of the state is estimated at half of the total area. Louisiana has a greater area of long leaf pine and more cypress timber than any other state. There are also large quantities of oak, hickory, and other hard woods. The great staples are cotton, sugar, rice, and corn, but other crops of infinite variety are grown abundantly. Cotton varies much in production, having ranged in five years between 1,110,000 bales and 508,000 bales, which was the 1908 crop, but the average is nearly 1,000,000 bales. The state produces nearly all the cane sugar made in the United States. The sugar product has rapidly increased of recent years, and in 1909 reached a total of 350,000 tons. The yield of rice is very large, and the quality excellent. The genuine Perique tobacco is grown only in this state. Cattle raising is an important interest. The fisheries, especially oyster fisheries, are large and valuable. The leading manufactures are refined sugar, cotton goods, lumber, naval stores, castings, machinery, clothing, flour mill products, cotton seed oil, and beer. Its commerce, carried on chiefly through New Orleans, is extensive and important. Iron ores, ochre, gypsum, lignite coal and marl are abundant; large deposits of sulphur exist in Calcasieu Parish, the deposits being among the largest in the world, and the sulphur produced is 98 per cent. pure. Immense deposits of rock salt are found, much of it being 99 per cent. pure, on Petit Anse and Weeks islands. There are numerous oil wells in the western part of the state, and the natural gas fields are extensive and their development has been the cause of a rapid increase in manufacturing industries, especially in and near New Orleans. On account of the great extent of navigable waters and the net work of railroads penetrating every part of the state, the products of her fields, mines, factories and fisheries are readily and rapidly moved, and none of the state's resources need be neglected for lack of transportation facilities.

The number of newspapers and periodicals published in Louisiana is 219, including 19 daily, 1 tri-weekly, 7 semi-weekly, 166 weekly, 1 fortnightly, 4 semi-monthly and 21 monthly. The places of publication number 106, of which 55, designated by a dagger (†), are county seats.

			Estab.	*Pages.*	*Size.*	*Sub.*	*Circ.*
ABBEVILLE †, pop. 1,536 (E 6½); VERMILION PAR. (S.), pop. 20,705. On Vermilion R., 40 m. S. of Opelousas. S'thrn Pac. R.R. Tel. Exp. Banks. Steamboats to the Mississippi. Rice mills, saw mill, sugar factory, cotton gins. Oysters and fish. Trade center of a farming district.							
Herald	Saturday	Democratic	1901	4	15×22	1.00	500
H. G. EDWARDS, Editor; L. L. LEUHM, Publisher.							
Meridional	Saturday	Democratic	1856	4	18×24	1.00	‡1,000
C. J. EDWARDS, Editor; H. G. LAFFLER, Publisher.							
Vermilion News	Saturday	Democratic	1897	4	15×22	1.00	360
J. M. SCANLAND, Editor and Publisher.							
ALEXANDRIA †, pop. 5,648 (E 4); RAPIDES PAR. (C.), pop. 39,578. On Red R., abt. 100 m. N.W. of Baton Rouge. Steamboats on river. S'thrn Pac.; Tex. & Pac.; St. L., Iron Mtn. & S'thrn; Chic., R. I. & Pac.; St. L., Wat. & Gulf; La. R'y & Nav. Co.; La. & Ark. R.Rs. Tel. Exp. Banks. Cotton, rice, fruit, and sugar cane raised in district. Compress, brick yards, oil mill, saw mills, and other industrial enterprises, etc.							
Advance	Sunday	Independent	1908	12	13×20	1.50	
ADVANCE PUBLISHING COMPANY.							
Baptist Chronicle	Thursday	Baptist	1886	16	11×15	2.00	3,800 SEE ADVT
R. M. BOONE, Editor and Publisher.							
Louisiana Baptist (Negro)	Friday	Baptist	1898	4	14×22		900
LOUISIANA BAPTIST MISSIONARY CONVENTION, Publishers.							

Continued on next page.

CIRCULATION: Bold face—sworn. ✱ Detailed statement. ‡ Publisher's report. Plain figures—estimated.
POPULATION: Census of 1900. * Estimated. † County Seat. ⅀ Size of page.

			Estab.	Pages.	Size.	Sub.	Circ.
ALEXANDRIA† (*Continued*)							
Louisiana Democrat	Wednesday	Democratic	1845	4	17×24	2.00	750
W. G. MOBLEY, Editor; H. H. MOBLEY, Publisher.							
Town Talk	Evg. *ex. Sun*	Democratic		8	15×22	4.00	**2,150**
Town Talk	Saturday	Democratic	1883	12	15×22	1.00	**2,250**
R. C. JARREAU, Editor; MCCORMICK & COMPANY, Publishers.							

AMITE CITY †, pop. 1,547 (J 5); TANGIPAHOA PAR. (S.E.), pop. 17,625. 68 m. N.N.W. of New Orleans. Ill. Cent. R.R. Tel. Exp. Bank. Large cotton gin factory. Heart of the strawberry section.

Florida Parishes	Saturday	Democratic	1890	4	17×24	1.00	825
F. M. EDWARDS, Editor and Publisher.							

ARABI, (*Stock Landing*) pop. *1,200 (K 6½); ST. BERNARD PAR. (S.E.), pop. 5,031. On Mississippi R., 5 m. E. of New Orleans, nearest railroad and exp. sta. Tel. Bank. Sugar refinery, stock yards, oil and fertilizer plant, saw mill, etc. Sugar cane, rice, fruit and truck grown.

St. Bernard Voice	Saturday	Local	1890	4	15×22	1.00	500
WM. F. ROY, Editor and Publisher.							

ARCADIA †, pop. 924 (D 1½); BIENVILLE PAR. (N.W.), pop. 17,588. Abt. 50 m. W. of Monroe. Queen & Cresc. R.R. Tel. Exp. Bank. Farm and cotton district.

Argus	Thursday	Democratic	1896	4	15×22	1.00	500
W. P. HEAD PUBLISHING COMPANY.							

BASTROP †, pop. 787 (F 1); MOREHOUSE PAR. (N.), pop. 16,634. 28 m. N.E. of Monroe. Ark., La. & Gulf; N. Orl. & N'thwest. R.Rs. Tel. Exp. Bank. Cotton growing district.

Enterprise	Friday	Democratic	1903	8	15×22	1.00	‡800
B. F. SHROEDER, Publisher.							

BATON ROUGE †, pop. 11,743 (G 5½); E. BATON ROUGE PAR. (S.E.C.), pop. 31,153. The State Capital. On Mississippi R., about 130 m. N.W. of New Orleans. La. Ry. & Nav. Co.; Yaz. & Miss. Val.; Colo. S'thrn, N. Orl. & Pac. R.Rs. Tel. Exp. Banks. Sugar cane and cotton growing region. State University, a Deaf, Dumb, and Blind Asylum, an Arsenal and a State prison.

Banner (Negro)	Thursday	Republican	1904	4	17×24	1.25	
L. F. GERMANY, Editor and Publisher.							
Louisiana School Review	Monthly *ex. July & Aug.*	Educational	1880	40	7×10	1.00	2,000
R. L. HIMES, Editor and Publisher.							
New Advocate—*Friday edition of daily, 10-16 pages, is used as a weekly*	Evg. *ex. Sun*	Democratic	1905	8	17×24	4.00	‡3,500 SEE ADVT
JAMES E. EDMONDS, Editor; CAPITAL CITY PRESS, Publishers.							

BENTON †, pop. 463 (B 1); BOSSIER PAR. (N.W.), pop. 24,153. 14 m. N. of Shreveport. St. L., S'thwest. R.R. Tel. Exp. Bank. Cotton district.

Bossier Banner	Thursday	Democratic	1859	4	18×24	1.00	700
W. H. SCANLAND, Editor and Publisher.							
Watchman (Negro)	Morn. *ex. Sat. & Sun*	Local	1898	4	13×20	2.00	‡300
S. H. RALPH, Editor and Publisher.							

BERNICE, pop. *300 (D 1); UNION PAR. (N.), pop. 18,520. 23 m. N. of Ruston. Chic., R. I. & Pac. R.R. Tel. Exp. Bank.

Journal	Friday	Democratic	1907	8	13×20	1.00	
E. C. LOWMAN, Editor and Publisher.							

BERWICK, pop. 713 (G 7); ST. MARY PAR. (S.), pop. 34,145. 19 m. S.E. of Franklin. S'thrn Pac. R.R. Tel. Exp. Bank.

Town Progress	Saturday	Ind. Dem.	1908	4	18×22	1.00	
H. L. YOUNGS, Editor and Publisher.							

BIENVILLE, pop. *500 (D 2); BIENVILLE PAR. (N.W.), pop. 17,588. 14 m. S.S.W. of Arcadia. La. & N'thwest. R.R. Tel. Exp. Bank. Cotton, corn and truck growing,

Record	Thursday	Democratic	1909	8	15×22	1.00	
MRS. L. H. MOORELAND, Editor; FRANK BRIDGES, Publisher.							

BOGALUSA, pop. *900 (J 5); WASHINGTON PAR. (EX.E.), pop. 9,628. 18 m. S.E. of Franklinton. N. Orl. Gt. N'thrn R.R. Tel. Exp. Banks.

American	Saturday	Democratic	1907	4	16×22	1.00	500
CHAS. E. PETRIE, Editor and Publisher.							

BREAUX BRIDGE, pop. 654 (F 6); ST. MARTIN PAR. (S.), pop. 18,940. 25 m. S.S.E. of Opelousas. S'thrn Pac. R.R. Tel. Exp. Bank. Cotton, sugar cane, potatoes.

Valley of the Teche	Saturday	Democratic	1893	4	13×20	1.00	‡350
JOHN CORMAN, Editor and Publisher.							

BUNKIE, pop. *1,500 (E 5); AVOYELLES PAR. (E.), pop. 21,620. 13 m. S.W. of Marksville. Tex. & Pac. R.R. Tel. Exp. Bank.

Record	Friday	Democratic	1909	10	13×20	1.00	
CHARLES G. RICHARD, Editor and Publisher.							

CAMPTI, pop. *500 (C 3); NATCHITOCHES PAR. (N.W.), pop. 33,216. On Red R., 10 m. N.W. of Natchitoches. La. Ry. & Nav. Co. R.R. Tel. Exp. Bank. Saw mills. Grain, sugar cane and truck grown.

Davis' Educational Review (Neg.)	Monthly	Educ. & Relig.	1910	8	11×16	.50	
J. J. DAVIS, Editor and Publisher.							

CHURCH POINT, pop. *450 (E 6); ACADIA PAR. (S.W.), pop. 23,483. 16 m. N.N.E. of Crowley. Opelousas, Gulf & N'theast. R.R. Tel. Exp. Bank.

Democrat	Saturday	Democratic	1907	4	18×24	1.00	525
L. J. N. BREDUX, Editor and Publisher.							

CLINTON †, pop. 960 (H 5); E. FELICIANA PAR. (E.C.), pop. 20,443. 32 m. N.N.E. of Baton Rouge. Yaz. & Miss. Val. R.R. Tel. Exp. Bank. Trade center of a cotton growing section. Large yarn mill. Silliman Institute (Presbyterian).

Southern Watchman	Friday	Democratic	1878	4	18×24	1.50	500
CHAS. KILBOURNE, Editor; WILBUR BENNETT, Publisher.							

CIRCULATION: Bold face—sworn. * Detailed statement. ‡ Publisher's report. Plain figures—estimated.
POPULATION: Census of 1900. *Estimated. †County Seat. ⅋ Size of page.

Estab. Pages. ⅛Size. Sub. Circ.

COLFAX †, pop. —— (D 3½); GRANT PAR. (C.), pop. 12,902. On Red R., abt. 25 m. N.W. of Alexandria. La. R'y. & Nav. Co. R.R. Steamboat traffic. Tel. Exp. Bank. Cotton leading product.

Chronicle.....Saturday.....Democratic..... 1876 8 15×22 1.00 1,042
H. G. GOODWYN, Editor; CHRONICLE PRINTING COMPANY (Ltd.), Publishers.

People's Democrat.....Saturday.....Democratic..... 1909 8 13×20 1.00
E. A. MATHIS, Editor and Publisher.

COLUMBIA †, pop. 382 (E 2); CALDWELL PAR. (N.C.), pop. 6,917. On Ouachita R., 30 m. S. of Monroe. St. L., Iron Mtn. & S'thrn R.R. Steamboat traffic on river. Tel. Exp. Bank. Shipping point for cotton and farm products.

Caldwell Watchman.....Friday.....Democratic..... 1885 4 18×24 1.00 ‡500
S. P. WALKER, Editor; E. L. BERRY, Publisher.

CONVENT †, pop. *500 (H 6½); ST. JAMES PAR. (S.E.), pop. 20,197. On Miss. R., abt. 55 m. W. of New Orleans. Yaz. & Miss. Val. R.R. Tel. Exp. Bank, Lutcher. Tobacco factory, moss and cotton gins. Sacred Heart Convent. Jefferson College.

Interim (English & French).....Saturday.....Democratic ... 1880 8 11×15 2.00 400
MRS. E. DICHARRY, Editor and Publisher.

COUSHATTA †, pop. 600 (C 2½); RED RIVER PAR. (N.W.), pop. 11,548. On Red R. Landing, 28 m. N.W. of Natchitoches. La. R'y. & Nav. Co. R.R. Tel. Exp. Bank. Cotton shipped.

Citizen.....Saturday.....Independent .. 1875 4 16×22 1.00 350
J. P. CLARKSON, Editor and Publisher.

Red River Democrat.....Friday.....Democratic..... 1907 4 17×24 1.00 ‡600
A. F. MASINGILL, Editor and Publisher.

CORBIN, pop. *50 (H 5½); LIVINGSTON PAR. (S.E.), pop. 8,100. 20 m. E. of Baton Rouge, nearest banking town. Yaz. & Miss. Val. R.R. Tel. Exp.

Enterprise.....Saturday.....Democratic..... 1910 4 18×24 1.00
CHAS. W. HIGHTOWER, Editor and Publisher.

COVINGTON †, pop. 1,205 (J 5½); ST. TAMMANY PAR. (S.E.), pop. 13,335. 42 m. N. of New Orleans. Yaz. & Miss. Val.; N. Orl., Gt. N'thrn R.Rs. Tel. Exp. Bank. Pine forest district, with agricultural and live stock interests.

St. Tammany Farmer.....Saturday.....Democratic..... 1874 8 13×20 1.00 550
D. H. MASON, JR., Editor; MRS. S. V. KENTZEL, Publisher.

CROWLEY †, pop. 4,214 (E 6); ACADIA PAR. (S.W.), pop. 23,483. 22 m. W. of Lafayette. La. West. R.R. & Tex. & N. Orl. R.R.; Opelousas, Gulf & N'theast.; Colo. S'thrn, N. Orl. & Pac. R.Rs. Tel. Exp. Banks. Agricultural district. Ten rice mills.

Rice Journal and Southern Farmer } Monthly.....Agricultural .. 1898 36 11×15 1.00 ‡8,000
SIGNAL PRINTING COMPANY (Ltd.), Publishers.

Signal.....Evg. *ex. Sun*.....Democratic..... 1898 8 15×22 5.00 ‡1,000

Signal.....Saturday.....Democratic..... 1886 8 15×22 1.00 ‡2,250
FRANK RANDOLPH, Editor; SIGNAL PRINTING COMPANY (Ltd.), Publishers.

DELHI, pop. *500 (G 1½); RICHLAND PAR. (N.E.), pop. 11,116. 15 m. E. of Rayville. Queen & Cresc. R.R. Tel. Exp. Bank.

American Citizen (Negro).....Saturday.....Republican..... 1904 4 20×24 1.00
B. L. TOOMBS, Editor and Publisher.

Banner.....Thursday.....Independent .. 1908 8 15×22 1.25
W. E. MONROE, Editor; GEORGE B. CAMPBELL, Publisher.

DENHAM SPRINGS, pop. —— (H 5½); LIVINGSTON PAR. (S.E.), pop. 8,100. Abt. 16 m. N.E. of Baton Rouge, nearest banking town. Yaz. & Miss. Val. R.R. Tel. Exp. Saw and grist mills, cotton gin.

News.....Wednesday..... 1898 4 15×22 1.00
G. L. MINTON, Editor and Publisher.

DE RIDDER, pop. —— (C 5); CALCASIEU PAR. (S.W.), pop. 30,428. 40 m. N. by W. of Lake Charles. Gulf, Colo. & S. Fe; K. City S'thrn; Shreve., Alex. & S'thwest. R.Rs. Tel. Exp. Bank.

Enterprise-Messenger.....Saturday.....Local..... 1906 8 15×22 1.00 750
JAS. J. STEIDLEY, Editor and Publisher.

DODSON, pop. —— (D 2½); WINN PAR. (N.W.C.), pop. 9,648. 35 m. S. of Ruston. Chic., R. I. & Pac. R.R. Tel. Exp. Bank. Truck growing and stock raising.

Times.....Friday.....Independent .. 1901 8 15×22 1.00 ‡825
JOEL T. PAYNE, Editor and Publisher.

DONALDSONVILLE †, pop. *4,500 (H 6); ASCENSION PAR. (S.E.), pop. 24,142. On Mississippi R., 63 m. W. by N. of New Orleans. Tex. & Pac. R.R. Steamb. conn. Tel. Exp. Banks. Foundry and machine shops, boiler shops, rice mill, cotton gins, ice and bottling factories. Shipping point for agricultural products, especially sugar and rice.

Chief.....Saturday.....Independent .. 1871 8 17×22 2.00 ‡1,300
JAMES VON LOTTEN & G. D. BENTLEY, Editors and Publishers.

Democrat.....Saturday.....Democratic..... 1905 8 15×22 1.00 ‡350
EDMUND MAURIN, Editor and Publisher.

EDGARD †, pop. *250 (H 6); ST. JOHN BAPTIST PAR. (S.E.), pop. 12,330. 28 m. W. of New Orleans. Tex. & Pac. R.R. Tel. Exp. Bank, Reserve. Grain and sugar cane grown in the district.

Meschacebe (English & French).....Saturday.....Democratic..... 1852 4 15×22 1.00 ‡420
EUGENE DUMEZ, Editor and Publisher.

EROS, pop. *1,500 (E 2); JACKSON PAR. (N.), pop. 9,119. 20 m. S.W. of Monroe. Tremont & Gulf R.R. Tel., Tremont. Exp. Bank. Saw mill. Corn, cotton, potatoes and fruit grown.

Plaindealer.....Thursday.....Local..... 1905 4 17×24 1.50 300
Z. L. EVERETT, Editor; EROS PRINTING COMPANY (Ltd.), Publishers.

CIRCULATION: Bold face—sworn. * Detailed statement. ‡ Publisher's report. Plain figures—estimated.
POPULATION: Census of 1900. * Estimated. † County Seat. ⅛ Size of page.

	Estab.	Pages.	Size.	Sub.	Circ.
EUNICE, pop. —— (E 5½); ST. LANDRY PAR. (S.C.), pop. 52,906. 20 m. W. of Opelousas. S'thrn Pac.; Tex. & Pac.; Chic., R. I. & Pac.; Colo. S'thrn, N. Orl. & Pac. R.Rs. Tel. Exp. Banks. Cotton seed oil mill, saw mills. Cotton, rice, cane, corn, alfalfa and potatoes grown.					
Gall ..... Saturday ..... Local	1904	4	16×22	1.00	‡490
Jos. A. GIL, Editor and Publisher.					
Star ..... Saturday ..... Democratic	1909	4	17×24	1.00	
M. V. STROTHER, Editor and Publisher.					
FARMERVILLE†, pop. *750 (E 1); UNION PAR. (N.), pop. 18,520. Near Bayou d'Arbonne, (nav.) 30 m. N.W. of Monroe. N. Orl. & N'thwest. R.R. Tel. Exp. Bank. Foundry and machine shops.					
Gazette ..... Wednesday ..... Democratic	1878	4	18×24	1.00	1,200
L. H. BARNES, Editor; GAZETTE PUBLISHING COMPANY (LTD.).					
FRANKLIN†, pop. 2,692 (G 7); ST. MARY PAR. (S.), pop. 34,145. On Bayou Teche, abt. 100 m. W.S.W. of New Orleans. S'thrn Pac.; Franklin & Abbev. R.Rs. Tel. Exp. Bank. Large steamboats ascend to this place, and cotton, sugar and oranges exported. Lumber mills, sash and blind factories, etc.					
St. Mary Banner ..... Saturday ..... Democratic	1883	8	13×20	1.00	800
W. H. LATHAM, Editor and Publisher.					
Watchman and Vindicator-News ..... Friday ..... Democratic	1898	8	16×22	1.00	600
OSCAR L. ALPHA, Editor and Publisher.					
FRANKLINTON†, pop. *600 (J 5); WASHINGTON PAR. (Ex.E.), pop. 9,628. Abt. 80 m. N. of New Orleans. N. Orl. Gt. N'thrn R.R. Tel. Exp. Banks. Farming and stock raising.					
Washington Leader ..... Thursday ..... Democratic	1906	8	15×22	1.00	
J. VOL BROCK, Editor; LEADER PUBLISHING COMPANY (Ltd).					
GIBSLAND, pop. —— (C 1½); BIENVILLE PAR. (N.W.), pop. 17,588. 8 m. W. of Arcadia. Queen & Cresc.; La. & N'thwest R.Rs. Tel. Exp. Bank. Saw mills. Cotton, corn, cane, etc.					
News ..... Friday ..... Democratic	1906	4	15×22	1.00	‡1,250
MRS. L. H. MORELAND, Editor and Publisher.					
GRAND CANE, pop. 385 (B 2); DE SOTO PAR. (W.), pop. 25,063. 6 m. N.W. of Mansfield. Tex. & Pac. R.R. Tel. Exp. Bank. Planing mill. Cotton and truck growing.					
Item ..... Thursday ..... Democratic	1908	4	15×22	1.00	
PAUL PHILLIPS, Editor and Publisher.					
GREENSBURG†, pop. 315 (H 5); ST. HELENA PAR. (E.), pop. 8,479. Abt. 75 m. N.N.E. of New Orleans. (Railroad name, Freiler). Kent., Greensb. & S'thwest. R.R. Tel. Exp. Bank. Agriculture. Colleges.					
St. Helena Echo ..... Friday ..... Democratic	1886	4	18×24	1.00	‡680
W. T. HOLLAND, Editor and Publisher.					
GRETNA†, pop. *3,969 (J 7); JEFFERSON PAR. (S.E.), pop. 15,321. 3 m. S. of New Orleans. N. Orl. S'thrn; S'thrn Pac., N. Orl., Ft. Jackson & Grand Island; Tex. & Pac. R.Rs. Tel. Exp. Bank. Large oil mills and cooperage works. Acid and fertilizer plant, lard plants.					
Jefferson Democrat ..... Saturday ..... Democratic	1879	8	15×22	2.00	‡550
GEO. A. COX, Editor and Publisher.					
GUEYDAN, pop. *700 (E 6½); VERMILION PAR. (S.), pop. 20,705. 17 m. S. by W. of Crowley. S'thrn Pac. R.R. Tel. Exp. Bank. Large rice mills and warehouses.					
News ..... Friday ..... Democratic	1897	4	18×24	1.00	‡557
A. K. RAMSEY, Editor; NEWS PUBLISHING COMPANY (Ltd.).					
HAHNVILLE†, pop. *447 (J 6½); ST. CHARLES PAR. (S.E.), pop. 9,072. 20 m. W. of New Orleans. Tex. & Pac. R.R. Tel. Exp. Bank, Gretna. Sugar cane and rice growing section.					
St. Charles Herald ..... Saturday ..... Independent	1873	4	16×22	2.00	300
J. C. TRITCHE & Co., Editors and Publishers.					
HAMMOND, pop. 1,511 (J 5½); TANGIPAHOA PAR. (S.E.), pop. 17,625. 52 m. N.N.W. of New Orleans. Hammond & Houltonv.; Ill. Cent.; Yaz. & Miss. Val. R.Rs. Tel. Exp. Banks. Two lumber mills.					
Herald ..... Evg. *ex. Sun* ..... Independent	1906	4	13×20	2.50	
ROBERT E. CARR & Co., Publishers.					
Louisiana Sun ..... Friday ..... Non-political	1891	8	16×22	1.00	650
MRS. L. E. BARNARD, Editor and Publisher.					
Southern Vindicator ..... Friday ..... Democratic	1893	8	15×22	1.00	
J. B. ADAMS, Editor and Publisher.					
HARRISONBURG†, pop. 303 (F 3); CATAHOULA PAR (E.C.), pop. 16,351. On Ouachita R. (nav.) 28 m. N.W. of Natchez, Miss. Nearest R.R. sta., Cicily Island. N. Orl. & N'thwest R.R. Tel. and exp., Florence. Bank. Shipping center of a farming district.					
Catahoula News ..... Saturday ..... Democratic	1873	4	16×22	1.00	500
J. C. SEGRIST, Editor and Publisher.					
HAYNESVILLE, pop. *500 (C 1); CLAIBORNE PAR. (N.), pop. 23,029. 14 m. N. W. of Homer. La. & N'thwest. R.R. Tel. Exp. Bank.					
News ..... Friday ..... Democratic	1910	4	15×22	1.00	
O. P. OGILVIE, Editor and Publisher.					
HOMER†, pop. 1,157 (D 1); CLAIBORNE PAR. (N.), pop. 23,029. Abt. 50 m. N.E. of Shreveport. La. & N'thwest. R.R. Tel. Exp. Bank. Surrounded by cotton plantations and vineyards.					
Guardian-Journal ..... Wednesday ..... Democratic	1877	8	11×18	1.00	**1,800**
DILLARD HULSE, Editor and Publisher.					
HOUMA†, pop. 3,212 (H 7); TERREBONNE PAR. (S.), pop. 24,464. 70 m. S.W. of New Orleans. S'thrn Pac. R.R. Tel. Exp. Bank. Sugar cane, rice, and corn are cultivated; sugar and molasses produced.					
Courier ..... Saturday ..... Democratic	1878	8	13×20	1.50	350
T. B. EASTON, Editor and Publisher.					
Terrebonne Times ..... Saturday ..... Republican	1880	8	15×22	1.00	400
DR. H. M. WALLIS, Editor; WALLIS BROS., Publishers.					

CIRCULATION: Bold face—sworn. * Detailed statement. ‡ Publisher's report. Plain figures—estimated.
POPULATION: Census of 1900. *Estimated. †County Seat. ⅀ Size of page.

			Estab.	Pages.	Size.	Sub.	Circ.
JACKSON, pop. 2,012 (G 5); EAST FELICIANA PAR. (E.C.), pop. 20,448. Abt. 32 m. N. of Baton Rouge. Jackson R.R. Tel. Exp. Bank. Centenary College (Methodist), organized 1825, and State Asylum for the Insane.							
Feliciana Record	Saturday	Democratic	1906	4	13×20	1.00	400
MR. & MRS. ELRIE ROBINSON, Editor and Publisher.							
JEANERETTE, pop. 1,905 (F 7); IBERIA PAR. (S.), pop. 29,015. On Bayou Teche. 12 m. S.E. of New Iberia. S'thrn Pac. R.R. Tel. Exp. Banks. Agricultural section.							
Coast Herald	Saturday	Democratic	1898	8	15×22	1.00	500
JOHN W. WATTS, Editor and Publisher.							
JENA †, pop. *500 (F 3); LA SALLE PAR. (C.), pop. ——. 19 m. S.W. of Harrisonburg. La. & Ark. R.R. Tel. Exp. Bank. Lumber industries.							
La Salle Ledger	Wednesday	Ind. Dem	1909	4	15×22	1.00	‡550
WM. P. ROBISON, Editor; LA SALLE LEDGER PUBLISHING COMPANY.							
Times	Saturday	Democratic	1904	8	15×22	1.00	‡700
A. S. HARRELL, Editor; JENA PUBLISHING COMPANY (Ltd.).							
JENNINGS, pop. 1,539 (D 6); CALCASIEU PAR. (S.W.), pop. 30,428. 40 m. W. of Lafayette. S'thrn Pac. R.R. Tel. Exp. Bank. Rice, farming, fruit growing and lumbering section. Three rice mills.							
Herald	Wed. & Sat	Republican	1908	8	15×22	2.00	
W. R. DAVIS, Editor; W. R. & P. B. DAVIS, Publishers.							
Times-Record	Evg. *ex. Sun*	Republican	1898	8	15×22	6.00	232
Times-Record	Friday	Republican	1889	8	15×22	1.00	700
N. L. MILLER, Editor; RECORD PUBLISHING COMPANY (Ltd.).							
JONESBORO, pop. —— (D 2); JACKSON PAR. (N.), pop. 9,119. 14 m. S.W. of Vernon. Chic., R. I. & Pac. R.R. Tel. Exp. Bank. Stave factory and saw mills. Corn, cotton, peanuts, truck, etc.							
Jackson Independent	Thursday	Democratic	1893	4	17×24	1.00	**1,000**
A. H. COLVIN, Editor and Publisher.							
Jackson News	Saturday	Democratic	1910	8	15×22	1.00	
W. W. WHITE, Editor; NEWS PUBLISHING COMPANY.							
KAPLAN, pop. —— (E 6½); VERMILION PAR. (S.), pop. 20,705. 9 m. W. of Abbeville, nearest banking town. S'thrn Pac. R.R. Tel. Exp. Agricultural district.							
Times	Saturday	Democratic	1902	4	17×24	1.00	200
A. K. RAMSEY, Editor; NEWS PUBLISHING COMPANY (Ltd.).							
KENTWOOD, pop. 1,313 (J 4½); TANGIPAHOA PAR. (S.E.), pop. 17,625. 30 m. N. of Hammond. Ill. Cent.; Kent. & East. R.Rs. Tel. Exp. Bank. Manufacture of yellow pine lumber and truck farming chief industries.							
Commercial	Saturday	Democratic	1898	8	13×20	1.50	650
L. DE COUX, Editor and Publisher.							
LAFAYETTE †, pop. *5,000 (F 6); LAFAYETTE PAR. (S.), pop. *25,000. On Vermilion Bayou, 60 m. W. by S. of Baton Rouge. S'thrn Pac. R.R. Tel. Exp. Banks. Cotton compress, cotton seed oil mill, sugar refinery. Cotton and cane leading products of the district.							
Advertiser	Tues. & Fri	Democratic	1865	4	15×22	1.00	‡965
LE ROSEN & ALPHA, Editors and Publishers.							
Gazette	Mon. & Thurs	Democratic	1893	4	17×24	1.00	550
A. A. MCBRIDE, Editor and Publisher.							
LAKE ARTHUR, pop. *800 (D 6); CALCASIEU PAR. (S.W.), pop. 30,428. 35 m. S.E. of Lake Charles. La. West. R.R. & Tex. & N. Orl. R.R. Tel. Exp. Bank. Saw and rice mills. Rice and truck growing.							
Herald	Friday	Local	1903	6	15×22	1.00	
S. W. PAXSON, Editor and Publisher.							
LAKE CHARLES †, pop. *12,500 (C 6); CALCASIEU PAR. (S.W.), pop. 30,428. On Calcasieu R. (nav.), 76 m. W. S. W. of Opelousas. S'thrn Pac.; St. L., Wat. & Gulf; K. City S'thrn; Shreve., Alexandria & S'thwest. R.Rs. Tel. Exp. Banks. Several steam saw mills.							
American-Press	Evg. *ex. Sun*	Independent	1897	8	17×22	6.00	2,000
American-Press	Friday	Independent	1881	8	15×22	1.00	3,000
AMERICAN-PRESS COMPANY (Ltd.), Editors and Publishers.							
LAKE PROVIDENCE †, pop. ‖1,568 (G 1); EAST CARROLL PAR. (EX. N. E.), pop. 11,373. On Mississippi R., abt. 60 m. N. N. W. of Vicksburg, Miss. St. L., Iron Mtn. & S'thrn R.R. Tel. Exp. Bank. Fine rice and cotton growing district. Hay, corn and potatoes also largely raised.							
Banner-Democrat	Saturday	Democratic	1887	4	17×24	2.00	450
JAMES N. TURNER, Editor and Publisher.							
LAKESIDE, pop. *225 (D 6½); CAMERON PAR. (EX.S.W.), pop. 3,952. 39 m. N.E. of Cameron. Railroad, tel. and exp. sta., Lake Arthur. La. West. R.R. & Tex. & N. Orl. R.R. Bank, Jennings.							
Cameron Courier	Saturday	Democratic	1907	4	15×22	1.00	400
M. NUNEMAKER, Editor; H. G. LAFFLER, Publisher.							
LECOMPTE, pop. *1,600 (E 4½); RAPIDES PAR. (C.), pop. 39,578. 15 m. S.E. of Alexandria. Tex. & Pac.; S'thrn Pac.; Chic., R. I. & Pac. R.Rs. Tel. Exp. Bank. Oil mill, ice factory, four cotton gins, four saw mills, car works, refinery.							
Drummer	Saturday	Ind. Dem	1899	4	13×20	1.00	900
"YANKEE" MEERE, Editor and Publisher.							
LEESVILLE †, pop. 1,148 (C 4); VERNON PAR. (W.), pop. 10,327. 50 m. S.W. of Alexandria. K. City S'thrn R.R. Tel. Exp. Bank. Agricultural and timber district.							
Leader	Thursday	Non-partisan	1899	4	18×24	1.00	
R. LEE RICHARDSON, Editor and Publisher.							
Toiler	Thursday	Democratic	1908	8	15×22	1.00	
LEE MCALPIN, Editor; GEORGE F. SMEDLEY, Publisher.							
Vernon News	Thursday	Democratic	1882	4	18×24	1.00	900
GEORGE F. SMEDLEY, Editor; B. H. LYONS, Publisher.							

CIRCULATION: Bold face—sworn. * Detailed statement. ‡ Publisher's report. Plain figures—estimated.
POPULATION: Census of 1900. *Estimated. ‖ Census of 1910. † County Seat. ⅛ Size of page.

Estab. Pages & Size. Sub. Circ.

LOCKPORT, pop. 401 (H 7); LAFOURCHE PAR. (S.E.), pop. 28,882. 20 m. S. E. of Thibodaux. S'thrn Pac. R.R. Tel. Exp. Bank.

Lafourche Democrat.....Saturday .....Democratic..... 1904 4 15×22 1.00 ‡550
J. H. PRICE, Editor and Publisher.

LOGANSPORT, pop. *1,250 (B 2½); DE SOTO PAR. (W.), pop. 25,063. On Sabine R., 40 m. S.S.W. of Shreveport. Houst., East & West Tex. R.R. Tel. Exp. Bank. Saw mill. Cotton, corn, live stock and truck growing.

Inter-State Newsboy.....Friday .....Democratic..... 1900 4 15×22 1.00 700
GEORGE K. GIBBS, Editor and Publisher.

MAMOU, pop. *100 (E 5); ST. LANDRY PAR. (S.C.), pop. 52,906. 10 m. N. of Eunice, nearest banking town. Chic., R. I. & Pac. R.R. Tel. Exp.

News.....Saturday .....Democratic..... 1910 4 15×22
NEWS PUBLISHING COMPANY.

MANSFIELD †, pop. 847 (B 2½); DE SOTO PAR. (W.), pop. 25,063. Abt. 38 m. S. of Shreveport. Tex. & Pac.; K. City S'thrn R.Rs. Tel. Exp. Banks. Two grist mills. Two cotton mills and gins. Large lumber mill, planing mill, oil mill, foundry and machine shop. Cotton staple product of the district. Brick yard. Female College (Methodist).

Enterprise.....Friday .....Democratic..... 1906 8 13×20 1.00 600
J. E. HEWETT, Editor and Publisher.

Journal .....Friday .....Democratic..... 1891 4 18×24 1.00 700
W. P. HEAD, Editor; JOURNAL PUBLISHING COMPANY (INC.).

MANY †, pop. 354 (C 3½); SABINE PAR. (W.), pop. 15,421. 30 m. S.W. of Natchitoches. K. City S'thrn R.R. Tel. Exp. Banks. Cotton and corn the leading products. Cypress and pine timber mills.

Sabine Banner.....Thursday .....Democratic..... 1890 8 13×20 1.00 1,450
LEO VANDEGAER, Editor; JOHN G. BELISLE, Publisher.

MARKSVILLE †, pop. 837 (E 4); AVOYELLES PAR. (E.), pop. 29,701. 25 m. S.E. of Alexandria. Tex. & Pac. R.R. Tel. Exp. Bank. Steamboat traffic on river. Cotton, corn, sugar cane and rice raised in district.

Avoyelles Enterprise .....Thursday .....Democratic..... 1907 4 18×24 1.00
LAFARGUE & COULON, Editors; P. N. COULON, Publisher.

News.....Saturday .....Democratic..... 1903 8 13×20 1.00 400
A. M. GREMILLION, Editor and Publisher.

MER ROUGE, pop. 465 (F 1); MOREHOUSE PAR. (N.), pop. 16,634. 7. m. E. of Bastrop. St. L., Iron Mtn. & S'thrn R.R. Tel. Exp. Bank. Farming section.

Democrat .....Friday .....Democratic..... 1896 4 17×24 1.00 500
H. A. TURNER, Editor and Publisher.

MINDEN †, pop. 1,561 (C 1); WEBSTER PAR. (N.W.), pop. 15,125. 30 m. E.N.E. of Shreveport. La. & Ark. R.R. Tel. Exp. Bank. Cotton compress, foundry and vegetable cannery. Considerable shipping trade in cotton and lumber. Large saw mill interests.

Democrat .....Friday .....Democratic..... 1896 8 15×22 1.00 2,000
J. B. STORY, Editor; DEMOCRAT PRINTING COMPANY, Publishers.

Webster Signal.....Friday .....Democratic..... 1868 8 15×22 1.00 900
J. P. KENT, Editor and Publisher.

MONROE †, pop. 5,428 (E 1½); OUACHITA PAR. (N.), pop. 20,947. On Ouachita R. 74 m. W. of Vicksburg. Ark., La. & Gulf; Queen & Cresc.; St. L., Iron Mtn. & S'thrn; N. Orl. & N'thwest. R.Rs. Tel. Exp. Banks. Oil mills, cotton compress, and ice factory. River and railroad trade in cotton large.

Bulletin—*wkly ed. of News-Star*...Thursday .....Democratic..... 1880 8 15×22 1.00 900

News-Star .....Evg. *ex. Sun*.....Democratic..... 8 15×22 5.00 1,000
J. W. SMITH, Editor; NEWS-STAR PUBLISHING COMPANY (LTD.).

MORGAN CITY, pop. 2,332 (G 7); ST. MARY PAR. (S.), pop. 34,145. On Atchafalaya River (nav.), 80 m. W.S.W. of New Orleans. S'thrn Pac. R.R. Tel. Exp. Banks. Sugar cane and lumber leading products of the district. Great oyster and fish center.

Outlook and Rural Topics .....Saturday .....Democratic..... 1879 4 15×22 1.00 ‡283
G. D. PICKELS, Editor and Publisher.

Review .....Saturday.....Republican..... 1868 4 15×22 1.00 400
J. R. JOLLEY, Editor and Publisher.

NAPOLEONVILLE †, pop. 945 (H 6½); ASSUMPTION PAR. (S.), pop. 21,620. 11m. S. of Donaldsonville. S'thrn Pac.; Tex. & Pac. R.Rs. Tel. Exp. Bank. Steamboats on Bayou Lafourche. Sugar cane and lumber leading products of the district.

Pioneer.....Saturday.....Democratic..... 1850 8 18×24 1.5 1,000
EDDIE D. GIANELLONI, Editor; PIONEER PUBLISHING COMPANY (LTD.).

NATCHITOCHES †, pop. 2,388 (C 3); NATCHITOCHES PAR. (N.W.), pop. 33,216. On Cane R., nav. for large steamboats. 75 m. S.S.E. of Shreveport. Tex. & Pac.; La. & N'thwest. R.Rs. Tel. Exp. Bank. Shipping trade in cotton, corn and hay.

Enterprise .....Thursday .....Democratic..... 1888 4 18×24 1.50 1,000
MRS. C. L. BREAZEALE, Editor and Publisher.

Times.....Friday .....Democratic..... 1903 8 15×22 1.00 ‡1,508
C. M. CUNNINGHAM, Editor and Publisher.

NEW IBERIA †, pop. 6,815 (F 6½); IBERIA PAR. (S.), pop. 29,015. On Bayou Teche (nav.), abt. 125 m. W. of New Orleans. S'thrn Pac.; Franklin & Abbev. R.Rs. Tel. Exp. Banks. Cypress lumber. Sugar cane, rice, cotton and corn raised in surrounding district. Shingle and tank factories, rice mills and sugar refineries, tabasco sauce factory, cotton ginneries and cotton seed oil mills.

Enterprise.....Saturday.....Democratic..... 1882 4 20×26 1.50 2,250
M. W. FISHER & H. J. HILL, Editors; ENTERPRISE-LEADER PUBLISHING CO. (LTD.).

Iberian .....Saturday.....Ind. Dem..... 1893 4 18×24 1.00 900
E. F. MILLARD, Editor and Publisher.

CIRCULATION: Bold face—sworn. * Detailed statement. ‡ Publisher's report. Plain figures—estimated.
POPULATION: Census of 1900. *Estimated. † County Seat. & Size of page.

NEW ORLEANS†, pop. ‖339,075 (J 6½); ORLEANS PAR. (S.E.), pop. ‖339,075. On Mississippi R., abt. 100 m. abv. its mouth. Ill. Cent.; Louisv. & Nash.; S'thrn Pac.; Tex. & Pac.; and other railroads. Tel. Exp. Banks. Has a magnificent harbor, with a depth of from 35 to 200 feet, and thirty miles of docks. Most important commercial city in the South, and one of the largest markets in the world for cotton, fish and oysters. Also a very large commerce in wool, hides, coal, iron, lumber, sugar, rice, grain, and tropical fruits. Domestic trade via the Mississippi is very considerable. Manufactures are important, including boots and shoes, iron goods, sugar, fertilizers, cigars, tobacco, etc. Natural gas is to be piped from the fields in the northern part of the state. Educational institutions include Tulane University, Sophie Newcomb College, Jesuit College, Ursuline Convent and others. U. S. Naval station. Branch U. S. Mint.

			Estab.	Pages.	⅛Size.	Sub.	Circ.
Abeille (French)	Morn. *ex. Mon.*	Ind. Dem	1827	8	17×24	12.00	✱15,910
	Sunday edition						✱17,600
Abeille (French)	Saturday	Ind. Dem	1827	10	17×24	3.00	✱18,118 SEE ADVT
NEW ORLEANS BEE PUBLISHING COMPANY (Ltd.), 323 Chartres St.							
Afield and Afloat	Monthly	Sports	1909	112	7×10	1.50	
H. H. KOPMAN, Editor; DIXIE PUBLISHING COMPANY, 430-32 Common St.							
Beaver	Monthly	Fraternity	1909	12	9×12	1.00	
E. T. HARVEY, JR., Editor and Publisher, 419 Carondelet St.							
Catholic Churchman	Tuesday	Catholic	1907	16	10×14	2.00	‡20,600
CATHOLIC CHURCHMAN PUBLISHING COMPANY, 734 Union St.							
Christian Advocate	Thursday	Methodist	1850	16	11×15	2.00	8,044 SEE ADVT
ROBERT A. MEEK, D.D., Editor; CHARLES O. CHALMERS, Publisher, 512 Camp St.							
Christian Word and Work	Tuesday	Religious	1907	16	9×12	1.00	
D. L. WATSON, Editor; WORD AND WORK, Publishers, 906 Julia St.							
Commercial Traveler	Monthly	Commercial Travelers	1907	16	9×12	1.00	4,500
SAM B. HALLANDER, Publisher, 638 Canal St.							
Corriere del Sud (Italian)	Saturday	Independent	1907	8	15×22	2.00	4,500
COURIER PUBLISHING COMPANY, 1118 Decatur St.							
Dixie Motoring	Monthly	Motoring	1909	26	9×12	1.00	
DIXIE MOTORING PUBLISHING COMPANY, 520 Poydras St.							
Guepe (French)	Saturday	Independent	1904	8	18×24	2.00	2,000
J. G. DE BARONCELLI, Editor and Publisher, 538 St. Peter St.							
Gulf States Banker	Monthly	Banking	1909	60	9×12	1.00	
R. S. HECHT, Editor; GULF STATES BANKER PUBLISHING COMPANY, 706 Liverpool and London and Globe Bldg.							
Gulf States Farmer	Monthly	Agricultural	1910	12	11×15	.25	
EDW. O. WILD, Editor; GULF STATES FARMER PUBLISHING CO. (Ltd.), 629 Audubon Bldg.							
Herald (West New Orleans)	Thursday	Independent	1893	8	18×24	1.00	‡2,000
DR. C. V. KRAFT, Editor and Publisher, 500 Verret St.							
Independent	Saturday	Independent	1905	8	13×20	1.00	
ACHILLE BLAIS, Editor and Publisher, 1457 Rocheblave St.							
Insurance Agent	Monthly	Insurance	1888	16	9×12	3.00	500
W. E. EVANS, Editor; HERO & EVANS, Publishers.							
Insurance Vindicator	Semi-monthly	Insurance	1883	16	9×12	3.00	1,000
VINDICATOR PUBLISHING COMPANY (Ltd.), L. & L. & G. Building.							
Italo-Americano (Italian)	Weekly	Independent	1884	8	15×22	2.00	‡3,500
L. SCALA, Editor; L'ITALO-AMERICANO PUBLISHING COMPANY (Ltd.), 635 Decatur St.							
Item	Evg. *ex Sun.* & Sun. Morn.	Independent	1877	10	17×24	5.00	29,156
	Sunday edition			30			
ITEM COMPANY (Ltd.), Publishers, 210-12 Camp St.							
Jewish Ledger	Friday	Jewish	1895	20	10×14	2.00	4,802 SEE ADVT
A. STEEG, Editor and Publisher, 933 Lafayette St.							
Jewish Spectator—*see Memphis, Tenn.*							
Labor Record	Saturday	Labor	1908	8	9×12	1.00	‡875
LABOR RECORD PUBLISHING COMPANY, 520 Poydras St.							
Louisiana Grocer	Monthly	Trade	1900	24	9×12	1.00	✱2,000
RETAIL GROCERS' ASSOCIATION, Publishers, 504 Poydras St.							
Louisiana Planter and Sugar Manufacturer	Saturday	Sugar Int'sts.	1888	56	9×12	3.00	‡3,100
LOUISIANA PLANTER AND SUGAR MANUFACTURER COMPANY, 339 Carondelet St.							
Louisiana Woodman	Monthly	W. of the W.	1909	8	9×12	.50	
S. BEER, Editor; WOODMEN PUBLISHING COMPANY, 430 Common St.							
Lumber Trade Journal	Semi-monthly	Commercial	1882	96	11×15	2.00	
W. C. WRIGHT, Publisher, 606 Commercial Place.							
Medical and Surgical Journal	Monthly	Medical	1844	80	6×9	2.00	1,250
DRS. CHASSAIGNAC & DYER, Editors; OFFICE OF PUBLICATION, Tulare Ave. & Liberty St.							
Men and Matters	Monthly	Com'l & Lit	1894	48	7×10	1.00	1,250
MISS M. EVANS, *Editor* and Publisher, 320 Magazine St.							
Messenger	Fortn'tly(Thu.)	Baptist	1900	4	15×22	1.00	650
REV. A. HUBBS, Editor; LOUISIANA MISSIONARY BAPTIST STATE CONVENTION, Publishers, 535 S. Rampart St.							
Modern Sugar Planter	Saturday	Agricultural	1910	12	10×14	2.00	
A. B. GILMORE, Editor and Publisher, 512 Camp St.							
Morning Star	Saturday	Catholic	1868	8	15×22	2.00	7,000
REV. JOHN A. FRANCON & MARIE L. POINTS, Editors; MORNING STAR PUBLISHING COMPANY (Inc.), 430 Common St.							
National Traveler	Monthly	Com. Trav	1897	32	7×10		42,000
DICK B. WILLIAMS, Editor and Publisher.							
Neue Deutsche Zeitung (Ger.)—*either edition alone, $2.00*	Wed. & Sun	Non-political	1907	8	15×22	3.00	
OSCAR GRILLO, Editor and Publisher, 508 Poydras St.							

Continued on next page.

CIRCULATION: Bold face—sworn. ✱ Detailed statement. ‡ Publisher's report. Plain figures—estimated.
POPULATION: Census of 1900. * Estimated. ‖ Census of 1910. † County Seat. ⅛ Size of page.

						Estab.	Pages.	Size.	Sub.	Circ.
NEW ORLEANS † (*Continued*)										
News	Evg. *ex. Sun*	Independent	HERBERT P. BENTON, Editor; NEW ORLEANS PUBLISHING CO. (Ltd.), 445-7 Camp St.			1901	8-16	17×24	5.00	
Picayune	Morning	Democratic				1837	14-20	16×23	12.00	20,000
Picayune	Sunday	Democratic					32-40	16×23	2.00	40,000
Picayune	Mon. & Thurs	Democratic	NICHOLSON PUBLISHING COMPANY (Ltd.), 66 Camp St.			1841	10	16×23	1.00	10,000
Southern Age	Saturday	Republican	C. C. WILSON, Publisher, 7718 Maple St.			1904	4	17×24	1.50	‡1,000
Southern Buck	Monthly	Elks	AUBREY MURRAY, Editor and Publisher, 428 Camp St.			1900	40	7×10	1.00	
Southern Scribe	Saturday	Independent	ARTHUR B. TEBBETTS, Editor; SCRIBE PUBLISHING CO. (Ltd.), 808-810 Audubon Bldg.			1908	12	10×14	2.00	
Southwestern Christian Advocate (Negro)	Thursday	Methodist	R. E. JONES, Editor; EATON & MAINS, Publishers, 631 Baronne St.			1866	16	11×16	1.25	10,000
Square and Compass	Monthly	Masonic	A. STEEG, Editor and Publisher, 532 Natchez St.			1892	12	10×14	1.00	2,250
States—*see Sunday States*	Evg. *ex. Sun*	Democratic				1880	10-12	16×22	7.00	✱**22,829** SEE ADVT
Sugar Planters' Journal	Saturday	Agricultural	SUGAR PLANTERS' JOURNAL COMPANY, Publishers, 520 Poydras St.			1870	20	11×13	2.00	1,000
Sunday States—*Sunday edition of States*	Sunday	Democratic	DAILY STATES PUBLISHING COMPANY (Ltd.), 404-6 Camp St.			1881	24-32	16×22	1.50	✱**22,829** SEE ADVT
Times-Democrat	Morning	Ind. Dem				1863	8-14	16×23	12.00	20,000
Times-Democrat	Sunday	Ind. Dem				1863	46-52	16×23	2.00	30,000
Times-Democrat	Tues. & Fri	Ind. Dem	D. D. MOORE, Editor; TIMES-DEMOCRAT PUBLISHING COMPANY.			1863	10	16×23	1.00	10,000
Trade Index	Monthly	Finan.&Com'l	JAS. J. LEA, Editor and Publisher, 402-4 Board of Trade Building.			1889	72	10×14	2.00	4,000
Trucker and Farmer	Monthly	Agricultural	H. J. HILL, Editor; TRUCKER AND FARMER COMPANY, Publishers.			1909	24	10×16	1.00	
Tulane Weekly	Wednesday *dur. Coll. year*	Collegiate	STUDENTS OF TULANE UNIVERSITY OF LOUISIANA, Editors and Publishers.			1905	10	11×16	1.25	‡1,000
United Labor Journal	Saturday	Labor	UNITED LABOR JOURNAL COMPANY, Publishers, 734 Union St.			1897	20	10×14	1.00	‡25,200
Womans Era	Monthly *ex. July & Aug.*	Women's Clubs	INEZ B. MYERS, Editor; WOMANS ERA PUBLISHING CO., 432 Carroll St.			1910	85	6×9	1.50	
Y. M. H. A. Magazine	Semi-monthly	Jewish	HERMAN J. SEIFERTH, Ed.; PUBLISHED BY A COMMITTEE, Cor. St. Charles Ave. & Clio St.			1903	20	10×14	1.00	

NEW ROADS †, pop. *2,000 (G 5); POINTE COUPEE PAR. (S.E.C.), pop. 25,777. 6 m. from Mississippi R., 22 m. N.W. of Baton Rouge. Tex. & Pac. R.R. Tel. Exp. Banks. Cotton, sugar cane, rice, corn and truck grown in district.

Pointe Coupee Banner	Saturday	Democratic	CONRAD J. LECOQ, Editor and Publisher.			1880	8	18×24	1.50	‡1,000

OAKDALE, pop. *500 (D 5); CALCASIEU PAR. (S.W.), pop. 30,428. 52 m. N.E. of Lake Charles, nearest banking town. Gulf, Colo. & S. Fe; St. L., Watkins & Gulf R.Rs. Tel. Exp. Lumber mills. Farming and truck growing.

Advertiser	Saturday	Democratic	M. V. STROTHER, Editor and Publisher.			1909	8	15×22	1.00	

OAK GROVE, pop. *250 (G 1); WEST CARROLL PAR. (N.E.), pop. 3,685. 32 m. N.N.W. of Tallulah. Mo. Pac. R.R. Tel. Exp. Bank.

West Carroll Gazette	Friday	Democratic	L. LIPP, Editor and Publisher.			1910	8	18×24	2.00	

OPELOUSAS †, pop. ‖4,623 (E 5½); ST. LANDRY PAR. (S. C.), pop. 52,906. 22 m. N. of Lafayette. S'thrn Pac.; Colo. S'thrn N. Orl. & Pac.; Opelousas, Gulf & N'theast. R.Rs. Tel. Exp. Banks. Cotton, corn, rice, and live stock raised in district. Cotton seed oil mill, compress, ice factory.

Baptist Advocate (Negro)	Monthly	Baptist	REV. C. J. W. BOYD, SR., Editor; SEVENTH DISTRICT BAPTIST ASSOCIATION, Publishers.				4	15×22	.50	200
Courier	Saturday	Democratic	LEONCE SANDOZ, Editor and Publisher.			1852	4	18×24	2.00	500
St. Landry Clarion	Saturday	Democratic	RAYMOND BREAUX, Editor; CLARION COMPANY (Ltd.), Publishers.			1890	8-12	18×24	1.00	‡1,500

PATTERSON, pop. *1,414 (G 7); ST. MARY PAR. (S.), pop. 34,145. On Bayou Teche, 15 m. S.E. of Franklin. S'thrn Pac. R.R. Tel. Exp. Bank. Sugar interests.

New Era	Saturday	Democratic	A. P. GAUTREAU, Editor and Publisher.			1905	4	15×22	1.00	‡500

PIONEER, pop. *400 (G 1); WEST CARROLL PAR. (N.E.), pop. 3,685. 6 m. N. of Floyd. Mo. Pac. R.R. Tel. Exp. Bank, Oak Grove. Cooper shops, saw mills, spoke factories. Cotton, corn, fruit and live stock.

Enterprise	Friday	Democratic	LEOPOLD LIPP, Editor and Publisher.			1893	4	18×24	2.00	✱**441**

PLAQUEMINE †, pop. 3,590 (G 6); IBERVILLE PAR. (S.), pop. 27,006. On Mississippi R., 15 m. S. of Baton Rouge. Tex. & Pac. R.R. Tel. Exp. Banks. Saw and shingle mills, stave and heading and oar factories. Cotton, sugar, rice and lumber shipped.

Champion	Evg. *ex. Sun*	Independent				1908	4	15×22	5.20	
Iberville Sentinel—*weekly edition of Champion*	Saturday	Independent	SENTINEL PUBLISHING COMPANY.			1907	4	15×22	2.00	
Iberville South—*weekly edition of South*	Saturday	Democratic				1872	8	17×24	2.00	
South	Evg. *ex. Sun*	Local	CHARLES E. SCHWING, Editor; MARX KAHN, Publisher.			1907	4	13×20	5.00	

CIRCULATION: Bold face—sworn. ✱ Detailed statement. ‡ Publisher's report. Plain figures—estimated.
POPULATION: Census of 1900. * Estimated. ‖ Census of 1910. † County Seat. ‡ Size of page.

			Estab.	Pages.	Size.	Sub.	Circ.
POINTE A LA HACHE†, pop. *500 (K 7); PLAQUEMINES PAR. (Ex.S.E.), pop. 13,039. On Mississippi R., abt. 40 m. S.E. of New Orleans. Nearest railroad sta., West Pointe a la Hache, N. Orl. S'thrn R.R. Tel. Exp. and bank, New Orleans. Rice mills. Sugar cane, rice and fruit region.							
Lower Coast Gazette	Saturday		1908	4	17×24	1.00	
LOWER COAST GAZETTE COMPANY, Publishers.							
Plaquemines Protector	Saturday	Democratic	1886	8	17×24	2.00	350
T. S. HINGLE, Editor and Publisher.							
POLLOCK, pop. *1,250 (E 3½); GRANT PAR. (C.), pop. 12,932. 20 m. E. of Colfax. St. L., Iron Mtn. & S'thrn R.R. Tel. Exp. Bank. Good water power. Saw mills and broom factories. Fruit, truck and lumber district.							
News	Saturday	Democratic	1906	8	15×22	1.00	‡885
W. B. SMYLIE, Editor; NEWS PUBLISHING COMPANY, (Ltd.).							
PORT ALLEN†, pop. *750 (G 6); WEST BATON ROUGE PAR. (S.E.C.), pop. 10,285. On Mississippi R., 2 m. W. of Baton Rouge. Tex. & Pac. R.R. Tel. Exp. Bank. Trade center of a cotton and sugar cane raising district.							
Sugar Planter	Saturday	Democratic	1859	4	15×22	1.00	500
FRANCIS J. WHITEHEAD, Editor and Publisher.							
RAYNE, pop. 1,007 (E 6); ACADIA PAR. (S.W.), pop. 23,483. 15 m. W. of Lafayette. S'thrn Pac.; Opelousas, Gulf & N'theast. R.Rs. Tel. Exp. Bank. Cotton, flax, rice and sugar cane grown. Two rice mills.							
Tribune	Saturday	Democratic	1894	10	13×20	1.00	600
JOSEPH L. CRAIG, Editor and Publisher.							
RAYVILLE†, pop. *366 (F 1½); RICHLAND PAR. (N.E.), pop. 11,116. 21 m. E. of Monroe. N. Orl. & N'thwest.; Queen & Cresc. R.Rs. Tel. Exp. Bank. Agricultural district.							
Richland Beacon-News	Saturday	Democratic	1869	4	17×24	1.00	600
H. A. MANGHAM, Editor; E. C. CRISLER, Publisher.							
Richland Democrat	Friday	Democratic	1909	8	15×22	1.00	
T. H. MCGREGOR, Editor; RICHLAND PUBLISHING COMPANY (Ltd.).							
ROSELAND, pop. *800 (J 5); TANGIPAHOA PAR. (S.E.), pop. 17,625. 3 N. of Amite City, nearest banking town. Ill. Cent. R.R. Tel. Exp. Great shipping point for early vegteables.							
Herald	Friday	Independent	1891	4	18×24	1.00	**600**
D. W. STREAT, Editor and Publisher.							
RUSTON†, pop. *3,500 (D 1½); LINCOLN PAR. (N.), pop. 15,898. 68 m. E. of Shreveport. Queen & Cresc.; Chic., R. I. & Pac. R.Rs. Tel. Exp. Banks. Cotton, corn, peanuts and truck leading products.							
Leader	Evg. *ex. Sun*	Democratic	1905	4	13×20	5.00	‡300
Leader	Wednesday	Democratic	1894	12	15×22	1.00	‡960
SAVERY M. LEWIS, Editor and Publisher.							
Progressive Age	Thursday	Independent	1890	8	15×22	1.00	800
E. F. WARREN, Editor and Publisher.							
ST. FRANCISVILLE†, pop. 1,059 (G 5); WEST FELICIANA PAR. (E.C.), pop. 15,994. On Mississippi R., 35 m. N.N.W. of Baton Rouge. Yaz. & Miss. Val.; La. R'y & Nav. Co. R.Rs. (Railroad name, Bayou Sara). Tel. Exp. Banks. Cotton shipping point.							
True Democrat	Saturday	Democratic	1892	8	15×22	1.50	750
MR. & MRS. ELRIE ROBINSON, Editors and Publishers.							
ST. JOSEPH†, pop. 717 (G 3); TENSAS PAR. (N.E.), pop. 19,070. On Mississippi R., abt. 40 m. N. by E. of Natchez, Miss. St. L., Iron Mtn. and S'thrn R.R. Tel. Exp. Bank. Shipping point for cotton raising district.							
Tensas Gazette	Friday	Democratic	1871	4	17×24	1.50	‡500
A. E. GREEN, Editor; JOSIAH P. SCOTT, Publisher.							
ST. MARTINVILLE†, pop. 1,926 (F 6); ST. MARTIN PAR. (S.), pop. 18,940. On Bayou Teche, at head of nav. 13 m. N. of New Iberia. S'thrn Pac. R.R. Tel. Exp. Banks. Surrounded by a sugar cane and rice growing district.							
Messenger	Saturday	Independent	1886	4	13×20	1.00	350
ALBERT BIENVENU, Editor and Publisher.							
St. Martin Banner	Thursday	Democratic	1904	4	15×22	1.00	
CHARLES O. BROUSSARD, Editor and Publisher.							
SHREVEPORT†, pop. ‖28,015 (B 1½); CADDO PAR. (Ex.N.W.), pop. 44,499. On Red R., abt. 300 m. N.W. of Baton Rouge. Tex. & Pac.; St. L. S'thwest.; Queen & Cresc.; Houst. & East. & West. Tex.; K. City S'thrn and other R.Rs. Tel. Exp. Banks. Lumber and cottonseed oil mills, machine shops, etc., and a large export trade in cotton. Cattle also shipped. Large natural gas fields in vicinity.							
Caucasian	Sun., Tu. & Th.	Democratic	1887	4-8	18×24	2.00	
Caucasian	Thursday	Democratic	1887	8	15×22	1.00	
THE CAUCASIAN & CORNEY BROS. PRINTING COMPANY, Publishers.							
Journal	Evg. *ex. Sun*	Democratic	1895	8-10	17×22	5.50	3,958
A. J. FRANTZ, Editor; SHREVEPORT JOURNAL PUBLISHING COMPANY (Ltd).							
Louisiana Searchlight (Negro)	Saturday	Republican	1905	8	13×20	1.00	650
A. WASHINGTON BERRY, Editor; SEARCHLIGHT COMPANY, Publishers.							
Louisiana State Farmer	Wednesday	Agricultural	1910	6	11×15	1.00	
L. M. NELSON, SR., Editor and Publisher.							
News-Enterprise (Negro)	Saturday	Independent	1897	8	11×16	1.00	***1,000**
A. H. SAMUELS & J. M. CARTER, Editors and Publishers.							
Southern Oil and Gas Journal	Semi-monthly	Petroleum	1910	16	10×14	1.75	
SOUTHERN OIL AND GAS JOURNAL, Publishers, 419 Continental Bank Building.							
Times	Morning	Democratic	1871	8-16	15×22	7.50	***8,495**
	Sunday edition			30-40	15×22	2.00	***11,624**
Times	Tues. & Fri.	Democratic	1871	8	15×22	1.00	***5,367** SEE ADVT
FRANK REITMEYER, Editor; TIMES PUBLISHING COMPANY (Ltd.).							
Watchman (Negro)	Saturday	Republican	1888	8	13×20	1.00	‡1,000
S. H. RALPH, Editor and Publisher.							

CIRCULATION: Bold face—sworn. * Detailed statement. ‡ Publisher's report. Plain figures—estimated.
POPULATION: Census of 1900. * Estimated. ‖ Census of 1910. † County Seat. ⅛ Size of page.

Estab. Pages. ⅛ Size. Sub. Circ.

SLIDELL, pop. 1,129 (K 6); ST. TAMMANY PAR. (S.E.), pop. 13,335. On Bayou Vincent. 22 m. S. E. of Covington. N. Orl. Gt. N'thrn; Queen & Crescent R.Rs. Tel. Exp. Bank.

Advocate ..... Saturday ..... Democratic..... 1902 8 15×22 1.00 250
CHARLES M. LIDDLE & EDWARD F. HAILEY, Editors and Publishers.

Journal ..... Friday ..... Local..... 1909 8 17×24 1.00
CHARLES A. LOOP, Editor and Publisher.

SPRINGFIELD, pop. *350 (J 6); LIVINGSTON PAR. (S.E.), pop. 8,100. At head of nav. on Natalbany R., 10 m. E. of Springville. Nearest railroad, tel., exp. and banking town, Ponchatoula. Ill. Cent. R.R. Saw mills. Fruit and truck growing.

Livingston Times ..... Thursday ..... Local..... 1906 10 10×14 1.00 ‡725
H. E. RANNEY, Editor and Publisher.

TALLULAH †, pop. *250 (G 2); MADISON PAR. (N.E.), pop. 12,322. 55 m. E. of Monroe. Queen & Cresc.; St. L., I. Mtn. & S'thrn R.Rs. Tel. Exp. Bank. Surrounded by a cotton growing region.

Madison Journal..... Saturday..... Democratic..... 1887 4 17×24 2.00 200
GEORGE SPENCER, Editor; S. B. SPENCER, Publisher.

Negro Voice (Negro)..... Friday ..... Local..... 1908 4 13×20 1.00
W. P. WHITFIELD, Editor and Publisher.

THIBODAUX †, pop. 3,253 (H 7); LAFOURCHE PAR. (S.E.), pop. 28,882. On Bayou La Fourche (nav.), 55 m. W. by S. of New Orleans. S'thrn Pac.; Tex. & Pac. R.R. Tel. Exp. Banks. Rice and sugar cane the leading products of the district. Brick, bottling and boiler works.

Commercial Journal..... Wednesday..... Independent.. 1904 4 18×24 1.00 900
CHARLES N. DUPRE, Editor and Publisher

Lafourche Comet..... Thursday ..... Democratic..... 1889 8 15×22 1.00 ‡800
JOHN B. TAYLOR, Editor; LAFOURCHE COMET PUBLISHING COMPANY (Ltd.).

Lafourche Monitor (Negro)..... Saturday ..... G. U. O. O. F.. 1904 4 11×16 .75
GEORGE C. BRYANT, Editor and Publisher.

Sentinel ..... Saturday ..... Democratic..... 1861 4 18×24 1.00 500
H. R. DUPRE, Editor and Publisher.

VIDALIA †, pop. 1,022 (G 3½); CONCORDIA PAR. (E.C.), pop. 13,559. On Mississippi R., opposite Natchez. Natch. & West.; N. Orl. & N'thwest. R.Rs. Tel. Exp. Bank. Rice mill, cotton seed oil mills. Cotton and rice growing region.

Concordia Sentinel..... Saturday..... Democratic..... 1882 4 17×24 2.00 300
J. L. ROUNTREE, Editor and Publisher.

VILLE PLATTE, pop. *600 (E 5); ST. LANDRY PAR. (S.C.), pop. 52,906. 15 m. N.W. of Opelousas. Tex. & Pac. R.R. Tel. Exp. Bank. Stave factory. Cotton, corn, rice and potatoes.

Evangeline Banner..... Saturday ..... Ind. Dem..... 1908 8 13×20 ‡525
G. A. BAILEY, Editor and Publisher.

VIVIAN, pop. *800 (B 1); CADDO PAR. (Ex.N.W.), pop. 44,499. 32 m. N.W. of Shreveport. K. City S'thrn R.R. Tel. Exp. Bank. Saw mill. Petroleum and lumber.

Tri-State Sun..... Thursday ..... Democratic..... 1904 8 12×18 1.00 ‡400
CHARLES A. TAYLOR, Editor and Publisher.

WASHINGTON, pop. 1,197 (F 5); ST. LANDRY PAR. (S.C.), pop. 52,906. On Courtableau Bayou, at head of nav., 6 m. N. of Opelousas. S'thrn Pac. R.R. Tel. Exp. Bank. Cotton oil mill and gins, brick yards, cistern and syrup factories, lumber and grist mills. Truck farming. Cotton, corn, sugar cane and rice raised. Canal irrigation.

Progress..... Saturday ..... Local ..... 1908 4 15×22 1.00 1,000
SAM W. TAYLOR, Editor and Publisher.

WATERPROOF, pop. 298 (G 3); TENSAS PAR. (N.E.), pop. 19,070. 12 m. S.W. of St. Joseph. St. L., Iron Mtn. & S'thrn R.R. Tel. Exp. Bank.

Enterprise ..... Thursday ..... Democratic..... 1904 8 13×20 1.00
LOUIS T. HUNTER, Editor; ENTERPRISE PUBLISHING COMPANY.

WELSH, pop. *1,500 (D 6); CALCASIEU PAR. (S.W.), pop. 30,428. 23 m. E. of Lake Charles. S'thrn Pac. R.R. Tel. Exp. Bank. Cement brick and tile plant, sheet metal and tin works, pump and strainer factories. Rice, live stock, cane, corn and truck grown.

Rice Belt Journal..... Friday ..... Non-partisan.. 1900 12 17×24 1.00 ‡1,000
D. R. READ, Editor; WELSH PRINTING COMPANY (Ltd.), Publishers.

WHITE CASTLE, pop. 1,850 (G 6); IBERVILLE PAR. (S.), pop. 27,006. On Mississippi R., 10 m. S.E. of Plaquemine. Tex. & Pac. R.R. Tel. Exp. Bank. Lumber, sugar cane, truck.

Weekly ..... Saturday ..... Democratic..... 1910 8 15×22 1.00
WHITE CASTLE PUBLISHING COMPANY.

WINNFIELD †, pop. —— (D 3); WINN PAR. (N.W.C.), pop. 9,648. 35 m. N.E. of Natchitoches. Tremont & Gulf; Chic., R. I. & Pac.; La. & Ark.; La., R'y & Nav. Co. R.Rs. Tel. Exp. Bank. Saw mill, foundry, lumber. Surrounded by a cotton and lumber region.

Comrade ..... Friday ..... Democratic..... 1890 4 16×22 1.00 1,000
WILLIAM L. SMYLIE, Editor and Publisher.

WINNSBORO †, pop. *514 (F 2); FRANKLIN PAR. (N.E.), pop. 8,890. Abt. 36 m. S.E. of Monroe. N. Orl. & N'thwest. R.R. Tel. Exp. Bank. Trade center of an agricultural district.

Reporter..... Thursday ..... Democratic..... 1907 8 17×24 1.00
W. H. HATFIELD, Editor and Publisher.

Rising Star..... Friday ..... Democratic..... 1903 4 17×24 1.00 800
JOSEPH MEYER, Editor; RISING STAR PUBLISHING COMPANY.

ZACHARY, pop. 465 (G 5); EAST BATON ROUGE PAR. (S.E.C.), pop. 31,153. 13 m. N. of Baton Rouge. Yaz. & Miss. Val. R.R. Tel. Exp. Bank. Cotton and truck growing.

Star ..... Saturday ..... Local..... 1909 8 13×20 1.00
W. R. BRYAN, Editor and Publisher.

CIRCULATION: Bold face—sworn. * Detailed statement. ‡ Publisher's report. Plain figures—estimated.
POPULATION: Census of 1900. * Estimated. † County Seat. ⅛ Size of page.

MAINE.

Population 714,494.

STATE CAPITAL, AUGUSTA.

MAINE is the most northeasterly state in the Union, bounded on the north by Quebec and New Brunswick, east by New Brunswick, south by the Atlantic Ocean, and west by New Hampshire and Quebec; its extreme length is 302 miles, width 285 miles, which is extended to 2500 miles by the many indentations; land area, 29,895 square miles. The northern part is mainly a wilderness of forest land with rugged surface and groups of detached mountains; thinly peopled, except in the fertile tracts of Aroostook county. In the northeast, on the St. John's river are several French Canadian settlements. The southern part is varied, seldom much broken, and has tracts of great fertility, while others are only moderately fertile, especially in the southeast. The potato crop is large and excellent, and Maine potatoes bring high prices as seed potatoes; hay is an important product, 1,260,000 tons being grown in 1908; corn thrives in the south, and winter wheat is grown to some extent in the northeast; oats are very fine and prolific, and barley next. Dairy products are of great value. Large numbers of horses and cattle are exported, Wool is abundant and of good quality. The principal fruit is the apple, which is largely grown. The state holds a prominent position in the lumber trade; fisheries are important. and the canning of fish, lobsters, green corn, fruits, and vegetables is extensively carried on. The seaboard towns enjoy a large coasting and West Indian trade. Large quantities of lime are exported from Camden, Rockland, and Thomaston. Granite is extensively quarried at various points. Slate is quarried in large quantities at Brownsville and Monson. Ice is an important and profitable article of export. Maine is a fishing, hunting and summer resort of considerable popularity, and sportsmen and summer visitors are said to leave behind them every year from $12,000,000 to $15,000,000. Manufacturing industrles are of great importance. Water power is abundant and regular, and there is an enormous amount of undeveloped power of this class available for manufacturing purposes. The leading articles of manufacture are cotton goods, lumber, woolen goods, leather, paper, boots and shoes, foundry and machine shop products, ships, agricultural implements, etc. The chief seats of the lumber trade are Augusta, Bangor, Biddeford, Calais, Eastport, Fairfield, Lewiston and Machias; of cotton manufacture, Augusta, Biddeford, Lewiston, Brunswick, Saco and Waterville; of ship building, Bath, Bangor, Belfast, Calais, Damariscotta, Machias, Rockland, Thomaston and Waldoboro. Woolens are made at Bridgton, Dexter, Dover, Lewiston, Madison, Oxford, Sanford, and Warren; boots and shoes at Auburn, Bangor, Fairfield, Farmington, Lewiston, Richmond, Skowhegan, Norway, Paris, and Mechanic Falls. Bangor and Portland have foundry and machine shops, furniture factories, and steam planing mills. Extensive hemlock sole leather tanneries are located at Brookton, Grand Lake Stream, Kingman, Lincoln, Lowell, Medway, and Winn. Large spool factories are located at Foxcroft, South Lincoln and Willimantic. Apart from these special branches of trade, Belfast, Ellsworth, Gardiner, Hallowell, Portland, Rockland, Skowhegan, and Waterville are seats of varied and extensive manufactures.

The number of newspapers and periodicals published in Maine is 136, including 13 daily, 1 tri-weekly, 2 semi-weekly, 95 weekly, 1 semi-monthly, 21 monthly and 3 quarterly. The places of publication number 71, of which 15, designated by a dagger (†), are county seats.

Estab. Pages. ⅛Size. Sub. Circ.

ASHLAND, pop. *1,250 (G 2); AROOSTOOK Co. (N.), pop. 60,744. 66 m. N. W. of Houlton. Bang. & Aroost. R.R. Tel. Exp. Bank, Presque Isle. Lumber mill. Potatoes, wheat and oats grown.

Gazette.....Thursday.....Independent.. 1905 8 15×22 1.00 ∗**645**
F. R. COBURN, Editor and Publisher.

AUGUSTA †, pop. 12,379 (D 7); KENNEBEC Co. (S.W.C.), pop. 59,117. The State Capital. On Kennebec R., at head of steam nav., 62 m. N.N.E. of Portland. Me. Cent. R.R. Tel. Exp. Banks. Abundant water power, a large cotton mill and other manufactures and considerable commerce. State-house; Asylum for the Insane.

American Woman.....Monthly.....Literary..... 26 11×16 .25∗**554,759**
AGNES CUYLER STODDARD, Editor; VICKERY & HILL PUBLISHING COMPANY. SEE ADVT

Comfort.....Monthly.....Family.....1888 24–48 11×16 .25∗**1,153,701**
W. H. GANNETT (Inc.), Publisher. SEE ADVT

Farm World—*see Chicago, Ill.*

Continued on next page.

CIRCULATION: Bold face—sworn. ∗ Detailed statement. ‡ Publisher's report. Plain figures—estimated.
POPULATION: Census of 1900. *Estimated. † County Seat. ⅛ Size of page.

					Estab.	Pages.	Size.	Sub.	Circ.
AUGUSTA † (*Continued*)									
Kennebec Journal	Morn. *ex. Sun*	Republican			1870	8-12	18×23	6.00	✱**8,923**
Kennebec Journal	Wednesday	Republican			1825	16	18×23	2.00	✱**1,223**
BURLEIGH & FLYNT, Publishers.									
Maine Farmer	Thursday	Agricultural			1832	8	18×24	1.00	✱**10,727** SEE ADVT
MAINE FARMER PUBLISHING COMPANY.									
Needlecraft	Monthly	Needlework			1909	24	10×15	.25	✱**239,042** SEE ADVT
MARGARET BARTON MANNING, Editor; VICKERY & HILL PUBLISHING COMPANY.									
New Age	Friday	Democratic			1867	8	18×24	2.00	3,250
FREDERICK W. PLAISTED, Editor; H. M. PLAISTED & SON, Publishers.									
Vickery and Hill List—*including Good Stories, Happy Hours and Hearth & Home, comb. circ.* ✱**1,385,249**	Monthly	Lit. & Fam				28	11×15	.25	✱**1,385,249** SEE ADVT
VICKERY & HILL PUBLISHING COMPANY.									
BANGOR †, pop. 23,500 (F 6); PENOBSCOT Co. (C.), pop. 76,246. Head of navig., Penobscot R., 60 m. N.E. of Augusta. Me. Cent.; Bang. & Aroost. R.Rs. Tel. Exp. Banks. Next to Chicago, the greatest lumber depot in the United States, its annual shipments being about 200,000,000 feet. Good water power, extensive iron and shoe factories. Engaged in foreign commerce, coast trade and ship building. Center of trade for a large district, rapidly building up with pulp, paper, and woolen mills. Theological Seminary (Congregational).										
Commercial	Evg. *ex. Sun*	Independent			1872	8-20	20×24	6.00	✱**9,946**
Commercial	Thursday	Ind. & Agric.			1838	16	20×24	1.00	✱**27,637** SEE ADVT
J. P. BASS PUBLISHING COMPANY.									
Industrial Journal	Monthly	Trade			1880	24-32	9×12	1.00	1,750
E. M. BLANDING, Editor; JOURNAL PUBLISHING COMPANY.									
Maine Campus	Tuesday *dur. Coll. year.*	Collegiate			1899	32	8×11	2.00	900
STUDENTS OF THE UNIVERSITY OF MAINE, Publishers.									
Maine Law Review	Monthly	Legal			1906	40	6×9	2.00	
STUDENTS OF THE UNIVERSITY OF MAINE COLLEGE OF LAW, Editors and Publishers.									
News	Morn. *ex. Sun*	Republican			1889	8-12	17×24	6.00	✱**11,954**
News	Tues. & Fri	Republican			1889	8	17×24	1.00	✱**5,403**
BANGOR PUBLISHING COMPANY.									
BAR HARBOR, pop. (twp.) 1,600 (G 7); HANCOCK Co. (S.E.), pop. 37,241. On Mt. Desert Island. 46 m. S. E. of Bangor. Steamers to New York, Boston and Portland. Tel. Exp. Banks. Favorite summer resort.									
Life	Saturday *during season.*	Society			1896	16	9×12	1.00	450
CHARLTON B. BOLLES, Editor; BAR HARBOR PRESS COMPANY, Publishers.									
Record	Wednesday	Republican			1887	8	15×22	1.50	1,250
CHARLTON B. BOLLES, Editor; BAR HARBOR PRESS COMPANY, Publishers.									
BATH †, pop. *10,477 (D 8); SAGADAHOC Co. (S.), pop. 20,330. A port of entry, on Kennebec R., 12 m. from mouth. Steamers to Boston. Me. Cent. R.R. Tel. Exp. Banks. Excellent harbor, and a large domestic commerce. Principal manufactures—wood and iron ship building, employing 3,000 men, windlasses, marine engines, ship's blocks, saw mills, foundries, machine shops, etc. Center of a large summer resort district.									
Independent	Saturday	Independent			1879	8	15×22	1.50	✱**1,908**
HARRY C. WEBBER, Editor; TIMES COMPANY, Publishers.									
Times	Evg. *ex. Sun*	Republican			1861	8	15×22	5.00	✱**2,390**
F. B. NICHOLS, Editor: TIMES COMPANY, Publishers.									
BELFAST †, pop. 4,615 (E 7); WALDO Co. (S.), pop. 24,185. A port of entry at head of Penobscot Bay 30 m. from the sea. Me. Cent. R.R. Tel. Exp. Banks. Engaged in domestic commerce and various manufactures.									
Maine Temperance Record	Monthly	Temperance			1878	8	11×14	.50	600
GEO. E. BRACKETT, Editor and Publisher.									
Republican Journal	Thursday	Republican			1829	8	18×24	2.00	‡2,500
CHAS. A. PILSBURY, Editor; REPUBLICAN JOURNAL PUBLISHING COMPANY.									
Waldo County Herald	Thursday	Non-political			1908	16	13×20	2.00	‡3,500
WALDO COUNTY HERALD PUBLISHING COMPANY (Inc.).									
BETHEL, pop. 1,835 (B 7); OXFORD Co. (W.), pop. 32,288. On Androscoggin R., abt. 70 m. N. N. W. of Portland. Gr. Trunk R.R. Tel. Exp. Bank. Lumber mills, chair factory.									
Oxford County Citizen	Thursday	Republican			1895	12	15×22	1.50	2,000
E. C. BOWLER, Editor and Publisher.									
BIDDEFORD, pop. 17,165 (C 8½); YORK Co. (S.W.), pop. 64,885. 15 m. S.W. of Portland, on Saco R. 6 m. from mouth. Bost. & Me. R.R. Tel. Exp. Banks. Granite quarries in vicinity. Abundant water power, and manufactures of cotton and woolen, saw mills, etc. Exports lumber and cotton goods.									
Journal	Evg. *ex. Sun*	Republican			1884	8	17×23	6.00	✱**2,197**
Journal	Friday	Republican			1844	12	17×23	2.50	1,100
R. F. WORMWOOD, Editor; C. H. PRESCOTT, Publisher.									
Justice (French)	Thursday	Republican			1896	6	15×22	1.00	500
A. BONNEAU, Editor and Publisher.									
Record	Evg. *ex. Sun*	Democratic			1895	8	15×22	6.00	✱**2,467**
Record	Thursday	Democratic			1895	8	15×22	1.50	✱**1,628**
RECORD PUBLISHING COMPANY.									
BINGHAM, pop. (twp.) 841 (D 5½); SOMERSET Co. (N.W.), pop. 33,849. On Kennebec R., 52 m. N. of Augusta. Somerset R.R. Tel. Exp. Bank, Madison.									
Herald	Wednesday	Local			1890	8	15×22	1.00	500
MISS S. GOODRICH, Editor; FAIRFIELD PUBLISHING COMPANY, Fairfield.									

CIRCULATION: Bold face—sworn. ✱ Detailed statement. ‡ Publisher's report. Plain figures—estimated.
POPULATION: Census of 1900. * Estimated. † County Seat. ⅋ Size of page.

Estab. Pages. ⅛Size. Sub. Circ.

BLAINE, pop. 954 (H 2½); AROOSTOOK Co. (N.), pop. 60,744. 27 m. N. of Houlton. Bang. & Aroost. R.R. Tel. Exp. Bank. Saw and shingle mills, shook and starch factories. Potatoes, hay and grain.

Mars Hill View ..... Thursday ..... Republican..... 1906 8 13×20 1.00 ‡1,725
E. L. LOWELL, Editor and Publisher.

BOOTHBAY HARBOR, pop. (twp.) 1,926 (D 8); LINCOLN Co. (S.), pop. 19,669. 13 m. S. E. of Bath, nearest railroad, tel. and exp. sta. Me. Cent. R.R. Bank. Engaged in trade and fisheries. Numerous sardine packing houses, ice houses, etc. Summer resort.

Boothbay Register ..... Saturday..... Local..... 1875 4 20×26 1.50 ‡1,000
C. E. KENDRICK, Editor and Publisher.

BRIDGTON, pop. 1,552 (B 7½); CUMBERLAND Co. (S.W.), pop. 100,689. 38 m. N.W. of Portland. Bridg. & Saco Riv. R.R. Steamers on Sebago Lake. Tel. Exp. Bank, Norway. Woolen mills, leather works, lumber mills, canning factory.

News..... Friday ..... Republican..... 1870 4 20×26 1.50 1,000
H. A. SHOREY & SON, Editors and Publishers.

BRUNSWICK, pop. 6,806 (D 7½); CUMBERLAND Co. (S.W.), pop. 100,689. On Androscoggin R, 9 m. W. of Bath. Me. Cent. R.R. Tel. Exp. Banks. Abundant water power, and manufactures of paper, cotton, lumber, etc. Bowdoin College and its branch, the Maine Medical College, are situated here.

Bowdoin Orient..... } Friday dur. Coll. year. } Collegiate ..... 1871 16 8×11 2.00 ‡850
STUDENTS OF BOWDOIN COLLEGE, Editors and Publishers.

Bowdoin Quill..... { Monthly dur. Coll. year. } Collegiate ..... 1896 44 5×8 1.00 400
STUDENTS OF BOWDOIN COLLEGE, Editors and Publishers.

Record ..... Friday ..... Republican..... 1903 8 15×22 1.50 ***1,616**
JAMES A. COOK, Editor; BRUNSWICK PUBLISHING COMPANY.

CALAIS†, pop. 7,655 (J 5); WASHINGTON Co. (S.E.), pop. 45,232. On St. Croix R., 82 m. E.N.E. of Bangor. Wash. Co. R.R. Tel. Exp. Banks. Engaged largely in ship building and lumber manufacture. Cotton mills, two shoe factories and other industries.

Advertiser..... Wednesday..... Republican..... 1836 8-12 15×22 .25 ‡6,000
CHARLES A. ROSE, Editor; ADVERTISER PUBLISHING COMPANY.

Times..... Wednesday..... Independent .. 1868 8 15×22 1.00 1,400
A. C. V. SMYTHE, Editor and Publisher.

CAMDEN, pop. (twp.), 2,825 (E 7); KNOX Co. (S.), pop. 30,406. On Penobscot Bay, 8 m. N.N.E. of Rockland, nearest railroad sta. Me. Cent. R.R. Tel. Exp. Banks. Engaged in ship building, ice cutting and lime making, and in the manufacture of anchors, capstans, pumps, woolen goods, oakum, felts, etc. Summer resort.

Herald ..... Friday ..... Local ..... 1869 8 15×22 1.50 ***1,613**
J. H. OGIER, Editor; CAMDEN PUBLISHING COMPANY.

CARIBOU, pop. (twp.) 4,758 (H 2); AROOSTOOK Co. (N.), pop. 60,744. 54 m. N. of Houlton, on Aroostook R. Bang. & Aroost.; Can. Pac. R.Rs. Tel. Exp. Bank. Manufactures—shingles, starch, etc.

Aroostook Republican..... Thursday ..... Republican..... 1880 8 20×26 1.50 ‡1,800
LYMAN J. PENDELL, Editor and Publisher.

CHERRYFIELD, pop. —— (H 6); WASHINGTON Co. (S.E.), pop. 45,232. 30 m. W. of Machias. Wash. Co. R.R. 5 m. fr. Millbridge, steamboat landing. Tel. Exp. Bank, Ellsworth.

Narraguagus Times..... Friday..... Independent .. 1897 8 16×22 1.50 1,100
HERBERT C. LIBBY, Editor; EASTERN PUBLISHING COMPANY.

CORNISH, pop. 984 (B 8); YORK Co. (S.W.), pop. 64,885. 28 m. W.N.W. of Portland. Me. Cent. R.R. Tel. Exp. Bank, Kezar Falls.

Ossipee Valley Weekly ..... Thursday ..... Non-partisan.. 1908 8 15×22 1.00
WEBB-SMITH PRINTING COMPANY OF NORTH AMERICA, Publishers.

Sportsman's Guide..... Quarterly..... Sports..... 1905 50 7×10 .50
WEBB-SMITH PRINTING COMPANY OF NORTH AMERICA, Publishers.

DAMARISCOTTA, pop. (twp.) 876 (D 7½); LINCOLN Co. (S.), pop. 19,669. 7 m. E. of Wiscasset. R.R. sta., Newcastle. Me. Cent. R.R. Tel. Exp. Banks. Lumber industries. Farming.

Herald—*dated at Newcastle also*..... Thursday ..... Independent .. 1876 8 15×22 1.25 ‡1,700
G. W. SINGER, Editor and Publisher.

DEER ISLE, pop. (twp.) 2,047 (F 7); HANCOCK Co. (S.E.), pop. 37,241. In Penobscot Bay, 25 m. N.E. of Rockland, nearest railroad sta. Me. Cent. R.R. Steamb. fr. Rockland and Bar Harbor. Tel. Exp. Bank, Ellsworth. Granite quarries, fishing, lumbering and farming. Summer resort.

Messenger..... Friday ..... Local ..... 1898 4 13×20 1.00 ‡500
P. S. KNOWLTON, Editor and Publisher.

DEXTER, pop. (twp.) 2,941 (E 5½); PENOBSCOT Co. (C.), pop. 76,246. 40 m. W.N.W. of Bangor. Me. Cent. R.R. Tel. Exp. Banks. Woolen mills, machine shops and foundries.

Eastern Gazette..... Thursday ..... Independent .. 1862 8 17×22 1.00 ‡1,500
GEORGE F. HUFF, Editor; GAZETTE PUBLISHING COMPANY.

DOVER†, pop. (twp.) 1,889 (E 5); PISCATAQUIS Co. (N.C.), pop. 16,949. 53 m. N.W. of Bangor. Me. Cent.; Bang. & Aroost. R.Rs. Tel. Exp. Banks. Manufactories of woolens and furniture. Farming section.

Piscataquis Observer..... Thursday ..... Republican..... 1838 8 15×22 1.00 1,800
L. P. EVANS, Editor; OBSERVER PUBLISHING COMPANY.

EASTPORT, pop. 5,311 (K 6); WASHINGTON Co. (S.E.), pop. 45,232. 25 m. S.S.E. of Calais. On Moose Island, in Passamaquoddy Bay. Wash. Co. R.R. Tel. Exp. Banks. Port of entry. Steamers from Boston, Portland, Calais & St. John. Headquarters for sardine canning industry in the United States (18 factories). Most easterly city in the United States. Shoe factory, box shook mill, fisheries and coast trade.

Citizen..... Friday..... Independent .. 1905 8 17×24 .50
JOSEPH R. NORWOOD, Editor; CITIZEN PUBLISHING COMPANY (Inc.).

Sentinel ..... Wednesday..... Republican..... 1818 8 15×22 1.00 1,600
F. E. NUTT, Editor; J. E. NUTT, Publisher.

CIRCULATION: Bold face—sworn. * Detailed statement. ‡ Publisher's report. Plain figures—estimated.
POPULATION: Census of 1900. * Estimated. † County Seat. ⅛ Size of page.

Estab. Pages. ℔Size. Sub. Circ.

ELLSWORTH †, pop. 4,297 (G 6½); HANCOCK CO. (S.E.), pop. 37,241. 28 m. S.E. of Bangor, on Union R. Me. Cent. R.R. Tel. Exp. Banks. Lumber interests, hardwood carriage factories, foundry and machine shop, and a woolen mill.

American ..... Wednesday ..... Republican ..... 1854 8 15×22 2.00 ✱**2,400**
F. W. ROLLINS, Editor; HANCOCK COUNTY PUBLISHING COMPANY.

Enterprise ..... Friday ..... Republican ..... 1887 8 17×24 1.50 ‡1,400
CAMPBELL PUBLISHING COMPANY.

FAIRFIELD, pop. 2,238 (D 6½); SOMERSET CO. (N.W.), pop. 33,849. 21 m. N.N.E. of Augusta. Me. Cent. R.R. Tel Exp. Banks. Lumber, worsted and pulp mills, furniture factories, etc. Farming country.

Journal ..... Friday ..... Independent .. 1872 8 15×22 1.50 3,750
FAIRFIELD PUBLISHING COMPANY.

Turf, Farm and Home ..... Wednesday ..... Agric. & Sport. 1889 16 11×16 1.50 6,000
E. P. MAYO, Editor; TURF PUBLISHING COMPANY.

FARMINGTON †, pop. 1,251 (C 6); FRANKLIN CO. (W.), pop. 18,444. 35 m. N.W. of Augusta. Me. Cent.; Sandy Riv. & Rangeley Lakes R.Rs. Tel. Exp. Banks. Various manufactures. State Normal School.

Chronicle ..... Wednesday ..... Republican ..... 1840 4 22×28 1.50 ‡2,700
W. G. MALLET & J. EUGENE BROWN, Editors; CHRONICLE COMPANY, Publishers.

School World ..... Monthly ..... Educational ... 1882 40 5×7 .35
D. H. KNOWLTON & CO., Editors and Publishers.

FORT FAIRFIELD, pop. 1,469 (twp. 4,181) (H 2); AROOSTOOK CO. (N.), pop. 60,744. On the Aroostook R. 11 m. S.E. of Caribou. Bang. & Aroost.; Can. Pac. R.Rs. Tel. Exp. Bank. Lumber, flour, starch, etc.

Review ..... Wednesday ..... Republican ..... 8 15×22 1.00 2,000
C. C. HARVEY, Editor and Publisher.

FREEPORT, pop. 759 (C 8); CUMBERLAND CO. (S.W.), pop. 100,689. 18 m. N.E. of Portland. Me. Cent. R.R. Tel. Exp. Bank. Ship building, coasting trade, fisheries and shoes.

Six Towns Times ..... Friday ..... Local ..... 1892 8 17×22 1.50 900
C. THORNTON LIBBY, Editor; LIBBY & SMITH, Publishers, Portland.

GARDINER, pop. 5,501 (D 7); KENNEBEC CO. (S.W.C.), pop. 59,117. On Kennebec R., at head of nav., 7 m. S. of Augusta. Me. Cent. R.R. Tel. Exp. Banks. Abundant water power, and numerous industries, including paper, flour and saw mills, shoe and machine shops, etc. Large export trade in ice and lumber.

Reporter-Journal ..... Evg. *ex. Sun* ..... Independent .. 1893 4 17×24 6.00 ‡600

Reporter-Journal ..... Friday ..... Independent .. 1854 8 15×22 2.00 ‡750
E. W. MORRELL, Editor; GARDINER PUBLISHING COMPANY.

GUILFORD, pop. (twp.) 1,544 (E 5); PISCATAQUIS CO. (N.C.), pop. 16,949. 7 m. W. of Dover. Bang. & Aroost. R.R. Tel. Exp. Bank. Woolens, lumber, wood turning.

Register ..... Wednesday ..... Local ..... 1909 8 15×22 1.00
ANDREW F. TIBBETTS PRINTING COMPANY, Publishers.

HALLOWELL, pop. 2,714 (D 7); KENNEBEC CO. (S.W.C.), pop. 59,117. On Kennebec R., 2 m. S. of Augusta. Me. Cent. R.R. Tel. Exp. Banks. Granite industries employing 500 men, shoe shops (300 hands). Sand paper mills, wood and iron shops, paper box factory.

Register ..... Friday ..... Independent .. 1878 4 18×23 1.50 800
GEORGE FULLER, Editor and Publisher.

HOULTON †, pop. (twp.) 4,686 (H 3); AROOSTOOK CO. (N.), pop. 60,744. Port of entry. 12 m. W of Woodstock, N. B. Bang. & Aroost.; Can. Pac. R.Rs. Tel. Exp. Banks. Considerable business in farming and lumber products. Starch manufactured.

Aroostook Pioneer ..... Thursday ..... Republican ..... 1857 8 18×24 1.00
CHARLES A. LYONS, Editor and Publisher.

Aroostook Times ..... Wednesday ..... Independent .. 1860 8 15×23 1.00 ‡2,000
CHARLES H. FOGG, Editor; TIMES PUBLISHING COMPANY.

KENNEBUNK, pop. (twp.) 3,228 (B 9); YORK CO. (S.W.), pop. 64,885. 25 m. S.S.W. of Portland. Bost. & Me. R.R. Tel. Exp. Banks. Principal industries—shipbuilding, leatheroid, mill boxes, extension cases, counters, etc.

Eastern Star ..... Friday ..... Independent .. 1877 4 18×24 1.00 ‡1,032
W. LESTER WATSON, Editor and Publisher.

Enterprise ..... Wednesday ..... Local ..... 1904 4 15×22 1.00 775
ANNIE JOYCE CREDIFORD, Editor and Publisher.

LEWISTON, pop. ‖26,247 (C 7½); ANDROSCOGGIN CO. (S.W.), pop. 54,242. On Androscoggin R., 35 m. N. of Portland. Maine Cent.; Gr. Trunk R.Rs. Tel. Exp. Banks. Abundant water power, and numerous manufactures, the principal being cotton and woolen goods, in which 7,500 hands are employed. The Androscoggin river falls 60 feet, with picturesque scenery. Bates College (Free Baptist).

Bates Student ..... { Monthly *dur. Coll. year.* } Collegiate ..... 1873 60 7×9 1.00 900
STUDENTS OF BATES COLLEGE, Editors and Publishers.

Catholic Opinion ..... Friday ..... Catholic ..... 1909 12-16 10×15 1.00 ✱**1,625**
ARTHUR CUSHMAN, Editor; H. W. HASWELL, Publisher.

Evening Journal ..... { Evg. *ex. Sun* ..... Republican ..... 1861 10-32 18×23 6.00 ‡7,759
Saturday edition 24-48 1.50

Journal—*weekly edition of Evening Journal* ..... } Wednesday ..... Rep. & Agric.. 1847 32 18×23 2.00 ‡17,650
SEE ADVT
LEWISTON JOURNAL COMPANY, Editors and Publishers.

Messager (French) ..... Mon., Wed. & Fri. Independent .. 1880 8 16×22 1.50 3,250
SEE ADVT
J. B. COUTURE, Editor and Publisher.

Northward—Ho! ..... { Saturday *dur. summer season.* } ..... 1908 32-40 6×10 1.00
HERBERT L. JILLSON, Editor and Publisher.

Sun ..... Morn. *ex. Sun* .... Independent ... 1893 8 18×22 5.00 ✱**5,352**
SEE ADVT
GEORGE W. WOOD, Editor; LEWISTON DAILY SUN (Inc.), Publishers.

CIRCULATION: Bold face—sworn. ✱ Detailed statement. ‡ Publisher's report. Plain figures—estimated.
POPULATION: Census of 1900. *Estimated. ‖ Census of 1910. †County Seat. ℔Size of page.

Estab. Pages. ⅛Size. Sub. Circ.

LINCOLN, pop. 868 (F 5); PENOBSCOT Co. (C.), pop. 76,246. 40 m. N. of Bangor. Me. Cent. R.R. Tel. Exp. Bank, Oldtown. Pulp and paper mills. Farming and lumbering.

Chronicle.....Saturday .....Independent.. 1906 8 16×22 1.00 705
E. E. MORSE, Editor and Publisher.

LISBON FALLS, pop. *1,585 (C 7½); ANDROSCOGGIN Co. (S.W.), pop. 54,242. 15 m. S.E. of Lewiston. Me. Cent. R.R. Tel. Exp. Bank. Lumber, wood pulp, cotton, flannel and woolen mills, grist mill, etc.

Enterprise.....Friday .....Independent.. 1891 4-8 18×24 1.00 1,400
C. F. MANN, Editor; ENTERPRISE PUBLISHING COMPANY (Inc.).

LIVERMORE FALLS, pop. (twp.) 1,125 (C 6½); ANDROSCOGGIN Co. (S.W.) pop. 54,242. On Androscoggin R. 30 m. N. of Lewiston. Me. Cent. R.R. Tel. Exp. Bank. Paper, wood pulp, etc.

Advertiser.....Wednesday .....Independent.. 1889 8 15×22 1.00 900
ADVERTISER COMPANY, Editors and Publishers.

LUBEC, pop. (twp.) 3,005 (K 6); WASHINGTON Co. (S.E.), pop. 45,232. On Ocean Inlet, 4 m. S. of Eastport. Stage from East Machias, 22 m. Steamer fr. Eastport. Tel. Exp. Bank. Coast trade and fisheries.

Herald.....Wednesday.....Local..... 1886 8 15×22 1.00 900
F. W. KEENE, Editor and Publisher.

MACHIAS†, pop. (twp.) 2,082 (J 6); WASHINGTON Co. (S.E.), pop. 45,232. On Machias R., 10 m. from ocean. Boat from Portland. Wash. Co. R.R. Tel. Exp. Banks. Coast trade, lumber and ship building interests.

Narraguagus Valley Item.....Friday .....Independent.. 1908 8 15×22 1.50
REPUBLICAN PUBLISHING COMPANY.

Republican.....Saturday .....Republican..... 1856 8 15×22 1.50 900
WM. B. NASH, Editor and Publisher.

Union.....Tuesday.....Democratic..... 1853 8 15×22 1.00 900
UNION PUBLISHING COMPANY.

MADISON, pop. 1,850 (D 6); SOMERSET Co. (N.W.), pop. 33,849. 10 m. W. by N. of Skowhegan. Somerset R.R. Tel. Exp. Bank. Lumber, woolen, sash and blind mills, coffin works, pulp mills, paper mills, carriage works, machine shop, etc.

Bulletin.....Thursday .....Republican ... 1885 8 15×22 1.00 1,600
H. C. PRINCE, Editor and Publisher.

MILLINOCKET, pop. *2,500 (F 4); PENOBSCOT Co. (C.), pop. 76,246. 80 m. N. of Bangor. Bang. & Aroost. R.R. Tel. Exp. Bank.

Journal.....Thursday .....Local ..... 1901 8 16×22 1.00 800
E. E. MORSE, Editor; JOURNAL PUBLISHING COMPANY.

NEWCASTLE, pop. (twp.) 1,075 (D 7½); LINCOLN Co. (S.), pop. 19,669. 48 m. N.E. of Bath. Me. Cent. R.R. Tel. Exp. Bank. Principal industry—ship building.

Herald—*see Damariscotta.*

NEW PORTLAND, pop. (twp.) 913 (C 6); SOMERSET Co. (N.W.), pop. 33,849. 20 m. W.N.W. of Skowhegan. Railroad, tel. and exp. sta., North Anson. Somerset R.R. Bank, Farmington. Lumber. Manufactures.

Sun.....Wednesday.....Local..... 1890 8 15×22 1.00 900
H. W. KENNISON, Editor; FAIRFIELD PUBLISHING COMPANY, Fairfield.

NORRIDGEWOCK, pop. (twp.) 1,495 (D 6); SOMERSET Co. (N.W.), pop. 33,849. On Kennebec R., 5 m. S.W. of Skowhegan, nearest banking town. Somerset R.R. Tel. Exp. Shoe factory, marble works, saw mill. Potato growing.

Gazette.....Wednesday.....Local..... 1890 8 15×22 1.00 900
W. F. BROWN, Editor; FAIRFIELD PUBLISHING COMPANY, Fairfield.

NORWAY, pop. 2,034 (B 7); OXFORD Co. (W.), pop. 32,238. 48 m. N. by W. of Portland. Gr. Trunk R.R. Tel. Exp. Banks. Manufactories of ladies' shoes, lumber, etc. Trade center of an extensive lumbering and farming region.

Advertiser.....Friday .....Independent.. 1869 8 15×22 1.50 ***2,617**
F. W. SANBORN, Editor and Publisher.

OAKLAND, pop. (twp.) 1,913 (D 6½); KENNEBEC Co. (S.W.C.), pop. 59,117. 6 m. W. of Waterville. Me. Cent.; Somerset R.Rs. Tel. Exp. Banks. Manufacturing and farming district.

Enterprise.....Wednesday.....Local..... 1890 8 15×22 1.50
FAIRFIELD PUBLISHING COMPANY, Fairfield.

OLD TOWN, pop. 5,763 (F 6); PENOBSCOT Co. (C.), pop. 76,246. On Penobscot R., 12 m. N. N. E. of Bangor. Junc. Bang. & Aroost.; Me. Cent. R.Rs. Tel. Exp. Bank. Extensive water power.

Enterprise.....Saturday.....Independent.. 1888 8 17×24 1.50 900
A. H. BROWN, Editor and Publisher.

ORONO, pop. (twp.) 3,257 (F 6); PENOBSCOT Co. (C.), pop. 76,246. On Penobscot R., 8 m. N.E. of Bangor, nearest banking town. Me. Cent. R.R. Tel. Exp. Manufactures—axes, barrels, matches and lumber. University of Maine.

Maine Campus—*see Bangor*

PHILLIPS, pop. 674 (C 6); FRANKLIN Co. (W.), pop. 18,444. 16 m. N.W. of Farmington. Term. of Sandy River & Rangeley Lakes; Phillips & Rangeley R.Rs. Tel. Exp. Banks. Fishing, hunting and farming region; has some manufactures.

Maine Woods and Maine Sportsman—*issues an outing edition also, 8 pages, sub. $1.00*.....Thursday .....Local..... 1877 8 13×20 1.50 ***6,236**
J. W. BRACKETT, Editor; J. W. BRACKETT COMPANY, Publishers.

PITTSFIELD, pop. 2,208 (E 6); SOMERSET Co. (N.W.), pop. 33,849. 34 m. W. of Bangor. Sebast. & Mooseh.; Me. Cent. R.Rs. Tel. Exp. Bank. Industries, woolens, creamery, corn canning, lumber mills, flour, etc.

Advertiser.....Thursday .....Independent.. 1882 8 15×22 1.00 1,400
LOUIS O. HASKELL, Editor and Publisher.

Journal.....Wednesday .....Local..... 1906 16 9×12 1.00
HARRIS V. MATHEWS, Editor; MATHEWS PRINTING COMPANY, Publishers.

CIRCULATION: Bold face—sworn. * Detailed statement. ‡ Publisher's report. Plain figures—estimated.
POPULATION: Census of 1900. * Estimated. † County Seat. ⅛ Size of page.

Estab. Pages. ⅛ Size. Sub. Circ.

POLAND SPRING, pop. *500 (C 7); ANDROSCOGGIN Co. (S.W.), pop. 54,242. 10 m. S.W. of Auburn. Me. Cent. R.R. Tel. Exp. Bank, Mechanic Falls.

Hill Top.....{Sunday *dur. July, Aug. & Sept.*}Local..... 1896 30 8×10 1.00

W. B. PATTERSON, Editor and Publisher.

PORTLAND†, pop.‖58,571 (C 8); CUMBERLAND Co. (S.W.), pop. 100,689. On Casco Bay, 108 m. N. E. of Boston. Steamers to Boston and New York. Gr. Trunk; Bost. & Me.; Me. Cent. R.Rs. Tel. Exp. Banks. Extensive foreign and coastwise trade, particularly with the West Indies, with several lines of steamers; important fisheries, and extensive manufactures, including ship building, railroad cars and locomotives, engines, heavy iron forgings, canneries, the largest window screen factory in the world and many minor industries. Portland Society of Natural History, Portland, Maine General Hospital, etc. One of the best harbors on the coast.

Board of Trade Journal.....Monthly .....Commercial ... 1888 58 9×11 1.00 5,000

M. C. RICH, Editor and Publisher.

Casco Bay Breeze.....{Thursday *fr. June to Sept.* Monthly *fr. Oct. to May..*}Local..... 1901 8 15×22 1.00 ✱**1,559**

Monthly edition..... ✱**632**

CROWLEY & LUNT, Editors and Publishers, 92 Exchange St.

Eastern Argus .....Morn. *ex. Sun*.....Democratic..... 1835 8-16 17×22 6.00 ✱**5,406**

Eastern Argus.....Wednesday.....Democratic..... 1803 8 17×22 1.50 1,250

EASTERN ARGUS PUBLISHING COMPANY, 99 Exchange St.

Evening Express and Advertiser—*see Sunday Telegram*...}Evg. *ex. Sun*.....Republican..... 1882 14-20 17×22 5.00 ✱**16,909** SEE ADVT

Journal of the Maine Ornithological Society .....}Quarterly.....Ornithologic'l 1898 36 6×9 1.00

MAINE ORNITHOLOGICAL SOCIETY, Publishers, 97½ Exchange St.

Maine Coast Cottager—*monthly during Winter*.....}Saturday.....Independent .. 1881 4 20×26 1.00 900

JOSEPH WOOD, Editor and Publisher, 203½ Middle St.

Maine State Press—*weekly edition of Press*.....}Wednesday .....Republican..... 1862 8 17×22 1.00 ✱**1,482**

F. G. FASSETT, Editor; PORTLAND PUBLISHING COMPANY, 97 Exchange St.

Maine State Sunday School Star..Monthly .....Sunday School.. 1901 16 6×9 .25 ‡1,700

MAINE STATE SUNDAY SCHOOL ASSOCIATION, Publishers, 536 Congress St.

Masonic Token .....Quarterly.....Masonic..... 1867 8 9×12 .12 ‡1,500

STEPHEN BERRY COMPANY, Editors and Publishers, 37 Plum St.

Narragansett Sun .....Thursday .....Local..... 1892 8 17×24 1.00 900

MRS. P. C. DOLE, Editor; LIBBY & SMITH, Publishers, 193 Federal St.

Press—*see Maine State Press* .....Morn. *ex. Sun*.....Republican..... 1862 8-16 17×22 6.00 ✱**5,768**

Sunday Press and Times.....Sunday .....Republican..... 1875 20 17×23 1.50 ✱**4,072**

F. G. FASSETT, Editor; PORTLAND PUBLISHING COMPANY, 97 Exchange St.

Sunday Telegram—*Sunday edition of Evening Express and Advertiser* .....}Sunday .....Non-partisan.. 1887 20 17×22 1.50 ✱**11,203** SEE ADVT

EVENING EXPRESS PUBLISHING COMPANY, 13 Monument Square.

Welcome Guest.....Monthly .....Lit. & Fam..... 1890 16 11×16 .25

Net circ. of above pub'n, as audited by American Newspaper Annual and Directory, **159,671** SEE ADVT

E. C. SMITH, Editor; F. J. SMITH COMPANY (inc.), Publishers, 98 Exchange St.

Zion's Advocate .....Wednesday.....Baptist..... 1828 8 15×22 2.00 2,250

JOSEPH K. WILSON, D.D., Editor; ADVOCATE PUBLISHING COMPANY, 95 Exchange St.

PRESQUE ISLE, pop. 1,256 (G 2); AROOSTOOK Co. (N.), pop. 60,744. 42 m. N. by W. of Houlton. Bang. & Aroost.; Can. Pac. R.Rs. Tel. Exp. Banks. Principal industries—agriculture, lumber, starch, machinery, etc.

Star-Herald .....Thursday .....Republican ..... 1871 8 15×22 1.00 900

G. H. COLLINS, Editor and Publisher.

RICHMOND, pop. (twp.) 2,049 (D 7½); SAGADAHOC Co. (S.), pop. 20,330. On Kennebec R., 44 m. N. E. of Portland. Me. Cent. R.R. Tel. Exp. Banks. Manufactures of boots and shoes, lumber, etc. Large ice trade.

Bee.....Friday .....Local..... 1880 4 18×24 1.50 800

W. F. DUNHAM, Editor and Publisher.

ROCKLAND†, pop. 8,150 (E 7½); KNOX Co. (S.), pop. 30,406. On Penobscot Bay. 35 m. S.E. of Augusta. Steamers to Boston, Bangor, Bar Harbor, etc. Term. of Me. Cent. R.R. Tel. Exp. Banks. Iron and brass works, numerous lime kilns and large granite quarries. Lime burning leading industry; employs 1000 men.

Courier-Gazette .....Tues. & Sat.....Republican..... 1846 8 17×24 2.00 4,243

W. O. FULLER, Editor; ROCKLAND PUBLISHING COMPANY.

Opinion.....Friday .....Ind. Dem..... 1875 8 18×22 1.00 ✱**2,415**

OLIVER OTIS, Editor; OPINION PUBLISHING COMPANY.

RUMFORD, pop. — (B 6½); OXFORD Co. (W.), pop. 32,238. 22 m. N. W. of Paris. Me. Cent. R.R. Tel. Exp. Banks. Pulp, paper, chemical, paper bag, lumber mills and automobile works.

Rumford Falls Times.....Saturday.....Republican..... 1883 12 17×24 1.50 ‡2,700

T. L. BARKER, Editor; RUMFORD PUBLISHING COMPANY.

SACO, pop. 6,122 (C 8½); YORK Co. (S.W.), pop. 64,885. 1 m. N.E. of Biddeford. Bost. & Me. R.R. Tel. Exp. Bank.

Missionary Helper .....Monthly .....Free Baptist.... 1878 32 6×9 .50 ‡2,900

FREE BAPTIST WOMAN'S MISSIONARY SOCIETY, Publishers.

SANFORD, pop. *10,000 (B 9); YORK Co. (S.W.), pop. 64,885. 36 m. W.S.W. of Portland. Railroad sta., Springvale. Bost. & Me. R.R. Tel. Exp. Banks. Manufactures woolen goods, plushes, lap robes, blankets, alpaca, shoes, etc.

Tribune.....Friday .....Republican..... 1895 8 17×23 1.50 ‡3,000

F. B. AVERILL, Editor and Publisher.

CIRC.: Bold face—sworn or A.N.A.& D. Audit. ✱Detailed statem'nt. ‡Publisher's report. Plain figures—estimated.
POPULATION: Census of 1900. * Estimated. ‖ Census of 1910. † County Seat. ⅛ Size of page.

Estab. Pages, ⅛Size. Sub. Circ.

SKOWHEGAN †, pop. 4,266 (D 6); SOMERSET Co. (N.W.), pop. 33,849. On Kennebec R., 35 m. N. of Augusta. Me. Cent. R.R. Tel. Exp. Banks. Abundant water power. Manufactures woolen, worsteds, boots and shoes, pulp, lumber, oil cloth, hammers, axes, hatchets, scythes and flour.

Independent-Reporter.....Thursday .....Republican..... 1840 8 17×24 1.50
INDEPENDENT-REPORTER COMPANY (Inc.), Publishers.

SOLON, pop. (twp.) 996 (D 5½); SOMERSET Co. (N.W.), pop. 33,849. On Kennebec R., 15 m. N.W. of Skowhegan. Somerset R.R. Tel. Exp. Bank, Madison. Agriculture.

Times.....Wednesday.....Local..... 1890 8 15×22 1.00 1,100
ALLSTON ROWELL, Editor; FAIRFIELD PUBLISHING COMPANY, Fairfield.

SOUTH BERWICK, pop. (twp.) 3,188 (B 9); YORK Co. (S.W.), pop. 64,885. 40 m. S.W. of Portland. Bost. & Me. R.R. (R.R. name, Cummings). Tel. Exp. Bank. Woolen and shoe factories.

Independent—*see Salmon Falls, N. H.*

SOUTH PARIS †, pop. 1,457 (B 7); OXFORD Co. (W.), pop. 32,238. 3 m. S. of Paris. Gr. Trunk R.R. Tel. Exp. Banks. Milling and manufacturing town.

Oxford Democrat.....Tuesday.....Republican..... 1833 4 22×27 1.50 ‡1,500
GEORGE M. ATWOOD & A. E. FORBES, Editors and Publishers.

SOUTH PORTLAND, pop. 6,287 (C 8); CUMBERLAND Co. (S.W.), pop. 100,689. 1½ m. S. of Portland, nearest railroad, tel., exp. and banking town. Bost. & Me. and other R.Rs. Important manufactures, including lead works, oil refineries, and rolling mills.

Cape Elizabeth Sentinel.....Friday .....Independent .. 1881 8 15×22 1.25 900
J. H. HARFORD, Editor and Publisher.

Coast Watch.....Friday .....Local..... 1895 8 15×22 1.50 800
ADALENA F. DYER, Editor; LIBBY & SMITH, Publishers, Portland.

SPRINGVALE, pop. —— (B 9); YORK Co. (S.W.), pop. 64,885. 5 m. S.W. of Alfred. Bost. & Me. R.R. Tel. Exp. Bank. Good water power. Manufactures woolens, alpaca, lumber, shoes, etc.

Advocate.....Friday .....Local..... 1876 8 18×22 1.00 900
FRANK H. DEXTER, Editor and Publisher.

WATERVILLE, pop. 10,899 (D 6½); KENNEBEC Co. (S.W.C.), pop. 59,117. On Kennebec R., 18 m. N. by E. of Augusta. Me. Cent. R.R. Tel. Exp. Banks. Great water power and manufactures; including cotton and woolen mills, pulp and paper, flour and saw mills, machinery, furniture works, M. C. R.R. repair shops, etc. Colby College (Baptist).

Civic League Record.....Monthly .....Reform ..... 1900 16 8×11 .50 ***6,139**
CHRISTIAN CIVIC LEAGUE OF MAINE, Publishers.

Clifton Monthly.....Monthly .....Literary ..... 1899 16-24 11×16 .20 40,000
CLIFTON PUBLISHING COMPANY.

Colby Echo..... { Weekly *dur. Coll. year.* } Collegiate..... 1876 16 8×11 1.00 ***655**
STUDENTS OF COLBY COLLEGE, Editors and Publishers.

Morning Sentinel—*see Sentinel*...Morn. *ex. Sun.*...Democratic..... 1904 8 18×23 3.00 8,000

North East.....Monthly .....Episcopal ..... 1872 16 7×10 .50 ‡900
GEORGE BRUCE NICHOLSON, Editor; PUBLISHED BY THE DIOCESE OF MAINE.

Sentinel—*weekly edition of Morning Sentinel*..... } Thursday .....Democratic..... 1878 8 18×23 1.00 1,600
WATERVILLE SENTINEL PUBLISHING COMPANY.

Woman's Journal.....Monthly .....Literary ..... 1905 16-32 11×15 .25
PEOPLE'S PUBLISHING COMPANY.

WESTBROOK, pop. (twp.) 7,283 (C 8); CUMBERLAND Co. (S.W.), pop. 100,689. 6 m. W. of Portland. Bost. & Me. R.R. Tel. Exp. Bank. Manufactures, ginghams, silks, cotton, wood pulp, paper, etc. Cumberland Paper Mills are extensive. Lumber business important.

Deering News and Globe Star.....Thursday .....Independent .. 1891 8 17×22 1.50 700
LIBBY & SMITH, Editors and Publishers, Portland.

WILTON, pop. 1,647 (C 6); FRANKLIN Co. (W.), pop. 18,444. 8 m. S.W. of Farmington. Me. Cent. R.R. Tel. Exp. Bank. Shoe factory and woolen mills. Farming and lumbering.

Earnest Worker.....Monthly .....Missions..... 1908 32 6×9 1.00
REV. A. W. LEWIS, B.A., B.D., Editor; EARNEST WORKER PUBLISHING COMPANY.

WINTERPORT, pop. (twp.) 1,623 (F 6); WALDO Co. (S.), pop. 24,185. 5 m. N.W. of Bucksport, nearest banking town. Bang. & Aroost. R.R. Tel. Exp. Steamb. to Bangor and Boston.

Advertiser.....Semi-monthly...Local..... 1893 8 11×16 .50
C. R. LOUGEE, Editor and Publisher.

WINTHROP, pop. (twp.) 2,088 (D 7); KENNEBEC Co. (S.W.C.), pop. 59,117. 10 m. W. of Augusta. Me. Cent. R.R. Tel. Exp. Bank. Large oil cloth factory and woolen mills, etc.

Budget.....Friday .....Local..... 1881 4 15×21 1.00 650
JOHN A. STANLEY, Editor and Publisher.

WISCASSET †, pop. (twp.) 1,273 (D 7½); LINCOLN Co. (S.), pop. 19,669. On Sheepscot R., 50 m. N.E. of Portland. Me. Cent.; Wisc., Waterv. & Farm. R.Rs. Tel. Exp. Banks. Coasting trade. Watering place.

Sheepscot Echo.....Saturday.....Local..... 1881 4 17×24 1.00 700
CHARLES E. EMERSON, Editor and Publisher.

YORK VILLAGE, pop. *1,200 (B 9); YORK Co. (S.W.), pop. 64,885. 10 m. E.N.E. of Portsmouth, N. H. Railroad sta., York Harbor. York Harbor & Beach R.R. Tel. Exp. Bank. Summer resort.

Old York Transcript.....Friday .....Independent .. 1890 8 17×22 1.50 900
MYRON F. COX, Editor; YORK PRINTING COMPANY, Publishers.

CIRCULATION: Bold face—sworn. * Detailed statement. ‡ Publisher's report. Plain figures—estimated.
POPULATION: Census of 1900. *Estimated. † County Seat. ⅛ Size of page.

MARYLAND.

Population 1,275,434.

STATE CAPITAL, ANNAPOLIS.

MARYLAND is bounded north by Pennsylvania, east and southeast by Delaware and the Atlantic Ocean, west by West Virginia, and south and southwest by Virginia, West Virginia, and the District of Columbia. The Chesapeake Bay divides the greater part of it into two unequal parts, known as the Eastern and Western Shores. Its extreme length from east to west on its northern border is 198 miles, and its width, following the course of the Potomac, varies from 3 or 4 miles to about 120 miles; land area, 9,860 square miles. The surface of the Eastern Shore is mostly level, and in parts low and swampy, but towards the north rocky and broken. The Western Shore, between the Potomac River and Chesapeake Bay, presents mainly the same general features. The northwest is very mountainous; five or six ridges of the Alleghenies, principally the Blue and Laurel, traverse that section. In the extreme west are the beautiful elevated valleys named "glades." The soil of the Eastern Shore and the lower part of the Western is generally light and sandy, well adapted for peaches and market gardening, that of the central and northern parts very rich, yielding immense crops of tobacco, wheat, oats, and corn. Wheat and corn are the chief crops. Dairy products are next in value. A very important agricultural industry in the eastern portion of the state is the growing of truck and fruits for shipment to the northern cities and for the numerous canneries in the state. Especial attention is given to tobacco growing in the lower counties of the Western Shore. Over 18,000,000 pounds were grown on 26,000 acres in 1908. The mountain slopes are thickly wooded. The oyster fisheries are more extensive than in any other state. Clams, herring, menhaden, crabs, shad, and other salt and fresh water products bring the total value of the annual fishery output to over $4,000,000. The value of the fisheries of the whole of Chesapeake Bay and its tributaries is estimated at $10,000,000 annually, The manufactures are very numerous—canned goods (fruits, meats, and oysters,) being one of the most important. The manufacture of boots and shoes, bricks, cement, chemicals, clothing, cotton and woolen goods, cooperage, tobacco, flour, leather, lumber, machinery, and metallic wares are leading industries, Its commerce is confined principally to Baltimore, whose foreign trade is very important, amounting to $150,000,000 yearly. Maryland is bountifully supplied with minerals of great variety. Maryland coal is used extensively in all the Atlantic states, the product in 1909 being over 6,000,000 tons. Fire clays are abundant, those of Mt. Savage having a wide reputation. Brown hematite is found in the Trenton limestone, and bog ore on the Eastern Shore. There are numerous quarries of marble, granite, serpentine, and other building stone, limestone for burning, and roofing slate. Kaolin is found in Anne Arundel county; magnesite near Baltimore, from which large quantities of magnesia, carbonate, and epsom salts are manufactured. There are many other minerals, including glass sand, mineral waters, alum, amber, barytes, breccia, soap stone, kaolin, mica, cements, tripoli, chromium, hone stone, mill stone, iron pyrites, ochres, etc., some of which are very plentiful. Gold and copper exist in small quantities.

The number of newspapers and periodicals published in Maryland is 182, including 17 daily, 1 tri-weekly, 2 semi-weekly, 122 weekly, 6 semi-monthly, 27 monthly, 1 bi-monthly, 1 five times a year and 5 quarterly. The places of publication number 63, of which 23, designated by a dagger (†), are county seats.

			Estab.	*Pages.*	*Size.*	*Sub.*	*Circ.*
ABERDEEN, pop. 600 (O 3½); HARFORD CO. (N.E.), pop. 28,269. 31 m. N.E. of Baltimore. Phila., Balt. & Wash.; Balt. & Ohio R.Rs. Tel. Exp. Bank. Fruit and vegetable packing.							
Enterprise	Thursday	Independent	1891	4	20×26	1.00	750
GEO. W. BROCK, Editor and Publisher.							
ANNAPOLIS †, pop. 9,077 (N 6); ANNE ARUNDEL CO. (C.). pop. 39,620. The State Capital. On Severn R., 2 m. fr. Chesapeake Bay. 30 m. S. by E. of Baltimore. Annap., Wash. & Balt. (Elec.); Balt. & Annap. Short Line R.Rs. Tel. Exp. Banks. Principal industry is oyster packing. Surrounded by a fruit and berry growing district. United States Naval Academy; St. John's College (founded 1789).							
Advertiser-Republican	Thursday	Democratic	1809	8	17×24	1.00	800
W. MEADE HOLLADAY, Editor and Publisher.							
Evening Capital	Evg. *ex. Sun*	Independent	1882	4	17×24	3.00	1,000
WM. M. ABBOTT, Editor and Publisher.							
United States Naval Institute Proceedings	Quarterly	Naval	1873	300-500	6×9	3.50	‡1,674
PHILIP R. ALGER, Editor; UNITED STATES NAVAL INSTITUTE, Publisher.							

CIRCULATION: Bold face—sworn. * Detailed statement. ‡ Publisher's report. Plain figures—estimated.
POPULATION: Census of 1900. * Estimated. † County Seat. ⅋ Size of page.

				Estab.	Pages.	Size.	Sub.	Circ.
ARLINGTON, pop. *1,000 (M 4); BALTIMORE Co. (N.), pop. 90,755. 3m. N.W. of Baltimore. West. Md. R.R. Tel. Exp. Bank.								
County Observer—*issued for free local distribution. By mail, .60.*	Friday	Independent		1909	8	10×14		
GEO. E. STANSBURY, Editor; SIMMS & MAGGIO, Publishers.								
BALTIMORE, pop. ‖558,485 (M 4½). On Patapsco R., 12 m. fr. Chesapeake Bay. Balt. & Ohio; Phila., Balt. & Wash.; N'thrn Cent. and other R.Rs. Has several steamship lines. Tel. Exp Banks. Metropolis of Maryland, and one of the leading commercial cities of America. Capacious harbor, and a very large export trade in grain; also an extensive trade in naval stores, tobacco, lumber, copper, grain, cotton, and provisions. Leading city in the import of guano and its coffee importations are prominent. Oyster and tobacco, canned fruit and vegetable trade is also very large. Leading manufactures are boots and shoes, cotton goods, flour, fertilizers, bricks, machinery, etc. Pratt Free Library, Johns Hopkins University, Peabody Institute, Asylums for the Blind, Deaf and Dumb and Insane, etc.								
Afro-American Ledger (Negro)	Saturday	Independent		1892	8	15×22	1.00	1,750
JOHN H. MURPHY, Editor; AFRO-AMERICAN COMPANY, Publishers, 307 St. Paul St.								
American—*see Star*	Morning	Republican		1773	18	19×23	3.00	***76,413**
American	Sunday	Republican		1879	56	19×23	1.50	***98,572**
American	Tues. & Fri.	Republican		1850	8	19×23	1.00	*11,274
FELIX AGNUS, Publisher.—(CHAS. C. FULTON & Co.) S.W. cor. Baltimore & South Sts.								
American Brigadier	Monthly	U. B. B. A.		1907	40	7×10	.50	3,000
H. C. KILMER, Editor and Publisher, Central Savings Bank Building.								
American Chemical Journal	Monthly	Scientific		1879	76-84	6×9	5.00	500
IRA REMSEN, Editor; JOHNS HOPKINS PRESS, Publishers.								
American Journal of Insanity	Quarterly	Medical		1844	124	6×10	5.00	500
BOARD OF EDITORS; JOHNS HOPKINS PRESS, Publishers.								
American Journal of Mathematics	Quarterly	Scientific		1878	100	10×12	5.00	500
FRANK MORLEY, Editor; JOHNS HOPKINS PRESS, Publishers.								
American Journal of Philology	Quarterly	Philological		1880	136	8vo	3.00	600
BASIL L. GILDERSLEEVE, Editor; JOHNS HOPKINS PRESS, Publishers.								
American Packer (Canned Goods)	Tuesday	Trade		1898	16	9×13	2.00	
AMERICAN PACKER PUBLISHING COMPANY, 306 E. Baltimore St.								
American Political Science Review	Quarterly	Literary		1906	176	7×10	3.00	‡1,300
AMERICAN POLITICAL SCIENCE ASSOCIATION, Publishers, Johns Hopkins University.								
Atlantic Educational Journal	Monthly ex. *July & Aug.*	Educational		1905	40	9×12	1.00	3,750
J. M. GAMBRILL, Editor; MARYLAND EDUCATIONAL PUB. CO. (Inc.), 300 N. Charles St.								
Baltimore County Sentinel (Highlandtown)	Saturday	Local		1896	8	15×22	1.00	900
FREDERICK EVANS, Editor; SENTINEL PUBLISHING CO., Cor. Eastern Ave. and Third St.								
Baptist Messenger (Negro)	Monthly	Baptist		1883	8	11×16	.75	500
REV. A. BROWN, Editor and Publisher, 1333 Argyle Ave.								
Bayerisches Wochenblatt (German)	Wednesday	Independent		1880	8	15×22	2.50	‡12,000
AUG. STRAUFF & Co., Editors and Publishers, 11 N. Front St.								
Builders' Weekly Guide	Friday	Building		1904	16	5×9	10.00	1,600
BUILDERS' WEEKLY GUIDE COMPANY, Publishers, Room 28, Law Building.								
Building and Savings Association News	Semi-monthly	Bldg. Assoc.		1907	12	11×14	2.00	
A. J. REIMBOLD, Editor; ASSOCIATION PUBLISHING COMPANY, 114 E. Lexington St.								
Catholic Monthly	Monthly	Catholic		1897	48	6×9	.50	1,750
CATHOLIC MONTHLY COMPANY, Publishers, 326 N. Howard St.								
Catholic Tidings	Monthly	Catholic		1901	16	11×15	.50	3,250
TIDINGS PUBLISHING COMPANY, 309 N. Washington St.								
Chimes	Saturday	Catholic S. S.		1880	8	10×14	1.00	12,500
CHIMES PUBLISHING COMPANY, 326 N. Howard St.								
Coal and Coke	Semi-monthly	Trade		1895	32	9×12	2.00	
COAL AND COKE COMPANY, Editors and Publishers.								
Colored Catholic (Negro)	Monthly	Catholic		1909	4	11×16	1.00	
C. MARCELLUS DORSEY, Editor and Publisher, 1307 N. Fremont Ave.								
Crusader (Negro)	Saturday	Independent		1893	4	17×24	1.00	1,000
JOSEPH DORSEY, Editor and Publisher, 1516 Riggs Ave.								
Democratic Telegram	Saturday	Soc. & Dram.		1862	16	11×17	1.00	2,750
BALTIMORE TELEGRAM COMPANY, Publishers, N. E. Corner Baltimore and North Sts.								
Deutsche Correspondent (Ger.)	Morning	Democratic		1840	8	18×23	6.50	‡11,250
	Sunday edition				16	18×23	1.50	‡11,250
Deutsche Correspondent (Ger.)	Friday	Democratic		1840	16	18×23	1.50	‡3,700
E. RAINE, Editor and Publisher, 413 E. Baltimore St.								
Evening Sun—*evening ed. of Sun.*	Evg. *ex. Sun*	Independent		1910	10	18×24	3.00	
Facts	Semi-monthly	Liquor		1906	16	11×16	1.50	‡800
FACTS PUBLISHING COMPANY, 409 N. Calvert St.								
Farmers and Planters Guide	Monthly	Agricultural		1864	16	10×14	.25	‡20,700
GEO. O. GOVER, Editor and Publisher, 110 S. Charles St.								
Farm Queen	Monthly	Agricultural		1905	16-24	11×16	.25	8,000
JOSEPH S. CARRICK, Publisher, 1123 N. Milton Ave.								
Guide (Hebrew)	Thursday	Republican			4	15×22	.50	
MOSES P. SILBERMAN, Editor and Publisher, 908 E. Baltimore St.								
Herald	Monthly	Fam. & Com'l.		1873	16	11×16	.25	7,000
W. EDWIN PEREGOY, Editor; L. V. PEREGOY, Publisher, 302 National Marine Bank Bldg.								

Continued on next page.

CIRCULATION: Bold face—sworn. * Detailed statement. ‡ Publisher's Report. Plain figures—estimated.
POPULATION: Census of 1900. *Estimated. ‖ Census of 1910. † County Seat. ∮ Size of page.

BALTIMORE (*Continued*)

			Estab.	Pages.	⅛Size.	Sub.	Circ.
I. O. H. Advocate	Monthly	Heptasophs	1896	16	11×14	1.00	70,000
JOHN W. CRUETT, Editor; I. O. H. PUBLISHING COMPANY, 1535 N. Broadway.							
Jednosc (Polish)	Thursday	Non-political	1907	8	15×22	1.50	
POLISH PUBLISHING COMPANY (Inc.), 1712 Eastern Ave.							
Jewish Comment	Friday	Jewish	1895	20	12×17	1.00	2,750
JEWISH COMMENT PUBLISHING COMPANY, 315-17 W. German St.							
Journal (Ger.)—*see Sonntags-Post*	Morn. *ex. Sun*	Republican	1882	8	15×22	5.00	
Journal of Commerce	Saturday	Commercial	1850	16	10×15	3.00	1,400
JOURNAL OF COMMERCE PUBLISHING COMPANY, 28 South St.							
Journal of Educational Psychology	Monthly *ex. July & Aug.*	Educational	1910	60	7×10	1.50	
W. C. BAGLEY and Associates, Editors; WARWICK & YORK (Inc.), Publishers, Cor. Light and Lombard Sts.							
Journal of Pharmacology and Experimental Therapeutics	Bi-monthly	Medical	1909	174	7×10	5.00	
JOHN J. ABEL, Editor; WILLIAMS & WILKINS COMPANY, Publishers, 2427-29 York Road.							
Katholische Volkszeitung (Ger.)	Saturday	Catholic	1860	10	15×23	2.50	14,000
J. JACOBI, Editor; KREUZER BROS., Publishers, 212 North Calvert St.							
Labor Leader	Saturday	Labor	1902	4	16×22	.50	6,500
EDWARD HIRSCH, Editor; LABOR LEADER PUB. CO., N. E. Cor. Baltimore and North Sts.							
Lancet (Negro)	Saturday			4	15×22	1.00	2,000
LANCET PUBLISHING COMPANY, 600 N Eutaw St.							
Manufacturers' Record	Thursday	Industrial	1882	140	11×15	4.00	5,000
R. H. EDMONDS, Editor; MANUFACTURERS' RECORD PUBLISHING COMPANY, Corner South, Water and Commerce Sts.							
Maryland Churchman	Monthly	Episcopal	1885	16	9×12	.50	‡1,250
LAWRENCE C. WROTH, Editor; GEORGE O. GOVER, Publisher, 1106 Madison Ave.							
Maryland Medical Journal	Monthly	Medical	1877	100	7×10	2.00	1,750
NATHAN WINSLOW, M.D., Editor; MEDICAL JOURNAL COMPANY, Pubs., Professional Bldg.							
Maryland Messenger	Semi-monthly	Baptist	1910	12	9×12	1.00	
REV. JOHN ROACH STRATON, Editor; MARYLAND BAPTIST UNION ASSOCIATION, Publishers, 1311 N. Caroline St.							
Merchants and Manufacturers Journal	Monthly	Trade	1904	44	9×12	1.00	
MERCHANTS AND MANUFACTURERS PUBLISHING COMPANY, Light and Lombard Sts.							
Methodist	Thursday	Methodist	1879	24	9×13	1.50	3,842
CHARLES M. LEVISTER, Editor; W. V. GUTHRIE, Publisher, 10 E. Fayette St.							
Methodist Protestant	Wednesday	Meth. Prot	1831	16	9×12	1.50	*3,475
REV. F. T. TAGG, D.D., Editor; T. R. WOODFORD, Publisher, 316 N. Charles St.							
Modern Language Notes	Monthly *ex. July, Aug., Sept. & Oct.*	Philological	1886	36	8×11	1.50	500
A. M. ELLIOTT, and Associates, Editors; JOHNS HOPKINS PRESS, Publishers.							
Month	Monthly	Catholic	1865	150	6×10		3,250
JOHN MURPHY & CO., Publishers.							
National Underwriter—*dated at New York also*	Monthly	Insurance	1892	22	9×12	1.00	
NATIONAL UNDERWRITER COMPANY, Editors and Publishers, Bank of Baltimore Bldg.							
News	Every Evg.	Independent	1872	12-24	18×23	3.00	*$83,029
	Sunday edition		1908	12-24	18×23	.50	*55,066
NEWS PUBLISHING COMPANY (Inc.), News Bldg, Calvert and Fayette Sts.							
News-Letter	Monday *dur. Coll. year.*	Collegiate		6	11×14	1.50	
STUDENTS OF JOHNS HOPKINS UNIVERSITY, Editors and Publishers.							
Progressive Stenographer	Monthly	Stenographic	1907	54	7×10	1.00	
PROGRESSIVE STENOGRAPHER PUBLISHING COMPANY, Howard, Lombard & Liberty Sts.							
Record	Morn. *ex. Sun*	Legal & R. E.	1888	4	13×19	6.00	‡1,500
ERNEST R. CRAPSTER, Editor; DAILY RECORD COMPANY, Publishers, 321 St. Paul St.							
Sonntags-Post (Ger.)—*Sunday edition of Journal*	Sunday	Republican	1885	16	15×22	1.50	
JOURNAL COMPANY OF BALTIMORE CITY, Editors and Publishers, 413 E Fayette St.							
Southern Merchant	Monthly	Commercial	1897	20	10×14	1.00	
SOUTHERN MERCHANT PUBLISHING COMPANY, 100 E. Lexington St.							
Southern Methodist	Thursday	Methodist	1904	20	9×13	1.00	**6,000** SEE ADVT
CHARLES D. BULLA, Editor; SOUTHERN METHODIST PUB. CO., 100 E. Lexington St.							
Spectator	Semi-monthly	Catholic	1904	12	12×16	1.00	
SPECTATOR COMPANY, Publishers, 715 Greenmount Ave.							
Star—*evening edition of American.*	Evg. *ex. Sun*	Republican	1908	12-16	18×24	3.00	40,000
Sun—*see Evening Sun*	Every Morn	Independent	1837	12-14	19×25	3.00	80,000
	Sunday edition					1.50	37,500
A. S. ABELL COMPANY, Publishers, S. W. Cor. Baltimore and Charles Sts.							
Tablet	5 times a year	Catholic	1889	20	9×12	.50	8,000
JOHN MURPHY & CO., Publishers, 44 W. Baltimore St.							
Telegraf (Bohemian)	Saturday	Independent	1908	16	17×22	2.00	**1,696**
BOHEMIAN-AMERICAN PUBLISHING COMPANY, 930 N. Broadway.							
Times-Union (Negro)	Saturday	Republican	1898	4	17×24	1.00	
C. C. LEVY, Editor and Publisher, 231 Cortland St.							
Trade (Canned Goods)	Friday	Trade	1878	44	10×14	2.00	‡1,800
A. F JUDGE, Editor; TRADE COMPANY, Maryland Savings Bank Building.							
Underwriter	Semi-monthly	Insurance	1865	28	9×13	3.00	900
JAS. H. MCCLELLAN, Publisher, 6 South St.							
Wecker (German)	Sunday	Independent	1851	16	17×22	1.50	5,000
C. H. MILTER, Editor and Publisher, 11 E. Saratoga St.							

CIRCULATION: Bold face—sworn. * Detailed statement. ‡ Publisher's report. Plain figures—estimated.
POPULATION: Census of 1900. *Estimated. † County Seat. ⅛ Size of page.

			Estab.	Pages.	Size.	Sub.	Circ.
BEL AIR†, pop. 961 (N 3½); HARFORD Co. (N.E.), pop. 28,269. 22 m. N.E. of Baltimore. Md. & Pa. R.R. Tel. Exp. Banks. Trade center of a farming and fruit raising district. Fruit canning business is extensively carried on in the surrounding region.							
Ægis	Friday	Democratic	1857	4	20×29	1.00	‡2,300
JOHN D. WORTHINGTON, Editor and Publisher.							
Harford Democrat	Friday	Democratic	1868	8	17×24	1.00	1,750
DEMOCRAT PUBLISHING COMPANY.							
Times	Friday	Republican	1881	4	20×27	1.00	1,250
JOHN B. HANNA, Editor and Publisher.							
BERLIN, pop. 1,246 (S 8); WORCESTER Co. (Ex.S.E.), pop. 20,865. 23 m. E. of Salisbury. Balt., Chesap. & Atl.; Phila., Balt. & Wash. R.Rs. Tel. Exp. Banks. Canning factories, shirt factory, etc.							
Advance	Friday	Independent	1904	8	17×22	1.00	‡670
J. W. TUCKER, Editor and Publisher.							
BOONSBORO, pop. 700 (H 3½); WASHINGTON Co. (N.W.), pop. 45,133. Abt. 16 m. N. W of Frederick. Hagerstown Ry. (Electric). Daily stage connection. Tel. Exp. Bank. Manufactures of peach and berry crates and baskets and shoes. Farming and fruit growing section.							
Times	Thursday	Neutral	1880	4	20×26	1.00	500
G. J. ROUDABUSH, Editor; EDWARD SMITH, Publisher.							
BRUNSWICK, pop. 2,471 (H 4); FREDERICK Co. (N.), pop. 51,920. 15 m. S.W. of Frederick. Balt. & Ohio R.R. Tel. Exp. Bank. Furniture factory, flour mill, B. & O. R. R. shops.							
Herald	Friday	Independent	1891	4	20×26	1.00	900
E. C. SHAFER, Editor; HERALD PUBLISHING COMPANY.							
CAMBRIDGE†, pop. 5,747 (O 7); DORCHESTER Co. (S.E.), pop. 27,962. On Choptank R., (nav.), 40 m. S.S.E. of Annapolis. Phila., Balt. & Wash. R.R. Steamers to Baltimore. Tel. Exp. Banks. Fish, oysters, and lumber exported. Four canning factories. Farming and fruit growing district.							
Banner	Evg. *ex. Sun*	Democratic	1897	4	18×24	2.00	1,000
WEBB & WEBB, Editors and Publishers.							
Democrat and News	Saturday	Democratic	1838	4	22×28	.50	
EARLE W. OREM, Editor and Publisher.							
Dorchester Standard	Saturday	Republican	1895	4	20×26	1.00	
V. S. BRADLEY, Editor; STANDARD PUBLISHING COMPANY (Inc.).							
Journal	Friday	Republican	1878	4	20×26	1.00	‡800
JAMES H. C. BARRETT, Editor; JOURNAL PUBLISHING COMPANY (Inc.).							
Record	Mon., Wed. & Fri.	Democratic	1905	4	20×26	1.00	1,275
P. WATSON WEBB, Editor; RECORD PUBLISHING COMPANY.							
CAPITOL HEIGHTS, pop. *750 (L 6); PRINCE GEORGES Co. (S.C.), pop. 29,898. 6 m. N.E. of Washington, D. C., nearest banking town. Railroad, tel. and exp. sta., Benning, D. C. Balt. & Ohio; Phila., Balt. & Wash. R.Rs. Farming and residential district.							
Maryland Bee	Thursday	Republican	1907	4	15×22	50	
SIMMS & ROLLINS, Editors and Publishers.							
CATONSVILLE, pop. *2,115 (M 4½); BALTIMORE Co. (N.), pop. 90,755. 5 m. W. of Baltimore. Phila., Balt. & Wash. R.R. Tel. Exp. Bank. Surrounded by an agricultural district.							
Argus	Saturday	Local	1884	4	20×26	1.00	750
GEORGE A. BETZOLD, Editor; ARGUS PRINTING AND PUBLISHING COMPANY.							
CENTREVILLE†, pop. 1,231 (O 5½); QUEEN ANNES Co. (E.), pop. 18,364. On a nav. inlet of Chesapeake Bay. 36 m. by water, S.E. of Baltimore. Phila., Balt. & Wash.; Md., Del. & Va. R.Rs. Tel. Exp. Banks. Foundry, shirt factory, machine shops and two carriage factories. Rich farming district. Fruit center.							
Observer	Saturday	Democratic	1864	8	18×24	1.00	1,650
W. J. PRICE, JR. & S. CHARLES WALLS, Editors and Publishers.							
Record	Saturday	Democratic	1874	8	14×20	1.00	‡1,650
EDWIN H. BROWN, JR., Editor; BROWN & BRIGHT, Publishers.							
CHESTERTOWN†, pop. 3,008 (O 4½); KENT Co. (N.E.), pop. 18,786. On Chester R., at head of nav., 55 m. by water, E. of Baltimore. Phila., Balt. & Wash. R.R. Daily steamers to Baltimore. Tel. Exp. Banks. Straw board and canning factories. Fruit growing a leading industry. Washington College (founded 1782).							
Enterprise	Wednesday	Republican	1893	8	18×24	1.00	1,500
L. BATES RUSSELL, Editor; ENTERPRISE PUBLISHING COMPANY.							
Kent News	Saturday	Democratic	1825	8	17×22	1.00	‡2,100
WM. B. USILTON'S SONS, Editors and Publishers.							
Transcript	Saturday	Democratic	1862	8	17×22	1.00	‡1,600
R. H. COLLINS & T. D. BOWERS, Editors; TRANSCRIPT PUBLISHING COMPANY.							
Washington Collegian	Monthly	Collegiate		36	7×10	1.00	
STUDENTS OF WASHINGTON COLLEGE, Publishers.							
CRISFIELD, pop. 3,165 (P 9½); SOMERSET Co. (S.E.), pop. 25,923. On Chesapeake Bay. abt. 90 m. S.S.E. of Annapolis. N. Y., Phila. & Norf. R.R. Tel. Exp. Banks. Oyster packing. Center of hard and soft crab industry on Chesapeake Bay. Large manufacturing interests.							
Times	Saturday	Democratic	1889	8	17×24	1.00	2,000
L. C. QUINN & SON, Editors and Publishers.							
CUMBERLAND†, pop. ‖21,839 (D 3); ALLEGANY Co. (N.W.), pop. 53,694. On Potomac R., at W. term. of Chesap. & Ohio Canal, 178 m. W. by N. of Baltimore. Penna.; Balt. & Ohio; West. Md. and two other R.Rs. Tel. Exp. Banks. Manufactures of iron and steel, glass, brick, cement, leather, etc. and an extensive trade in bituminous coal.							
Alleganian	Thursday	Democratic	1820	8-12	17×23	1.00	‡3,037
JOHN W. AVIRETT, Editor and Publisher.							
American	Saturday	Independent	1905	4	18×24	1.00	‡1,100
F. L. GEARY, Editor; AMERICAN (Inc.), Publishers.							
Evening Times	Evg. *ex. Sun*	Democratic	1869	8	17×22	3.00	***7,170**
JOHN W. AVIRETT, Editor and Publisher.							
News	Morn. *ex. Sun*	Republican	1871	8	18×22	3.00	4,000
DAILY NEWS COMPANY, Publishers.							

CIRCULATION: Bold face—sworn. * Detailed statement. ‡ Publisher's report. Plain figures—estimated.
POPULATION: Census of 1900. * Estimated. ‖ Census of 1910. † County Seat. ‡ Size of page.

			Estab.	Pages.	Size.	Sub.	Circ.
DENTON †, pop. 900 (P 6); CAROLINE Co. (E.), pop. 16,248. On Choptank R. (nav.), abt. 50 m. S. E. of Baltimore. Md., Del. & Va. R.R. Tel. Exp. Banks. Steamer traffic with Baltimore. Local manufacturing. Fruit growing district.							
American Union	Thursday	Republican	1857	4-8	17×24	1.00	900
H. E. RAMSDELL, Editor; H. E. & H. J. RAMSDELL, Publishers.							
Journal	Saturday	Democratic	1845	6	20×26	1.00	1,600
HOWARD MELVIN & BENJ. H. JOHNSON, Editors and Publishers.							
Peninsula Methodist	Saturday	Methodist	1875	16	11×15	1.00	2,500
H. E. & H. J. RAMSDELL, Editors and Publishers.							
EASTON †, pop. ‖3,083 (O 6½); TALBOT Co. (E.), pop. 20,342. Abt. 50 m. S. S. E. of Baltimore. Balt., Chesap. & Atl.; Phila., Balt. & Wash. R.Rs. Tel. Exp. Banks. Several lumber mills, clothing, shirt and canning factories and furniture factory; foundries, brick and tile works. Surrounded by a grain and fruit growing country.							
Gazette	Saturday	Republican	1815	8	15×22	1.00	775
WILSON M. TYLOR, Editor and Publisher.							
Ledger	Thursday	Democratic	1865	8	15×22	1.00	1,400
W. J. PRICE, JR., CHAS. E. MORRIS & W. CLAUDE BAILEY, Editors and Publishers.							
Star-Democrat	Saturday	Democratic	1800	8	15×22	1.00	✱**2,056**
EASTON PUBLISHING COMPANY.							
ELKTON †, pop. 2,542 (P 3); CECIL Co. (N.E.), pop. 24,662. On Elk R., at head of nav. 19 m. S.W. of Wilmington, Del. Phila., Balt. & Wash. R.R Tel. Exp. Banks. Water power, large fertilizer factory and pulp mills, machine shops, flour mills, iron foundry, boat yards.							
Cecil County News	Wednesday	Democratic	1880	8	18×20	1.00	1,525
W. D. BRATTON, Editor and Publisher.							
Cecil Democrat	Saturday	Democratic	1840	8	15×22	1.00	
GEORGE R. ASH, Editor and Publisher.							
Cecil Whig	Saturday	Republican	1841	10	15×22	1.50	‡1,750
F. E. WILLIAMS, Editor; CECIL WHIG PUBLISHING COMPANY.							
ELLICOTT CITY †, pop. 1,331 (L 4½); HOWARD Co. (C.), pop. 16,715. On Patapsco R., 12 m. W. of Baltimore. Balt. & Ohio R.R. Tel. Exp. Bank. Water power; a large flour mill, cotton, mills, stone quarries, etc.							
Progress	Saturday	Republican	1871	4	18×24	1.00	1,000
W. W. BURTON, Editor and Publisher.							
Times	Saturday	Democratic	1840	6-8	20×26	1.00	2,000
W. S. & E. B. POWELL, Editors; TIMES PUBLISHING COMPANY.							
EMMITSBURG, pop. 849 (J 2½); FREDERICK Co. (N.), pop. 51,920. 10 m. S.S.W. of Gettysburg, Pa. West. Md. R.R. Tel. Exp. Bank. Manufactures of furniture, machinery, ladies' shirt waists and wrappers. Mount St. Mary's College (Catholic). General farming district.							
Chronicle	Friday	Independent	1879	8	15×22	1.00	900
STERLING GALT, Editor and Publisher.							
Mountaineer	{ Monthly dur. Coll. yr. }	Collegiate	1893	64	6×9	2.00	‡750
STUDENTS OF MOUNT SAINT MARY'S COLLEGE, Publishers.							
FEDERALSBURG, pop. 539 (P 7); CAROLINE Co. (E.), pop. 16,248. 23 m. E.N.E. of Cambridge. Phila., Balt. & Wash. R.R. Tel. Exp. Bank. Roller flour mills, canning factories, shirt and basket factories, etc. Dairying, cattle raising and general farming district.							
Courier	Saturday	Independent	1872	4	20×26	1.00	550
C. M. ELDERDICE, Editor; J. W. STOWELL PRINTING COMPANY, Publishers.							
FREDERICK †, pop. 9,956 (J 4); FREDERICK Co. (N.), pop. 51,920. 61 m. W. of Baltimore. Wash., Fredk. & Gettysb.; Balt. & Ohio; N'thrn Cent. R.Rs. Tel. Exp. Banks. Tanneries, foundries, sash factories, flour mills, brick works, knitting mills, creameries, brush factory, bending works, etc. Trade center for surrounding agricultural district. Frederick College (founded 1797), Woman's College and a State Deaf and Dumb Asylum.							
Citizen	Friday	Democratic	1822	8	18×24	1.00	900
C. H. BAUGHMAN & SON, Editors and Publishers.							
Evening Press	Evg. *ex. Sun*	Non-partisan	1910	8	17×22	2.50	
PAUL WINCHESTER, Editor; FREDERICK PUBLISHING COMPANY.							
Examiner	Wednesday	Republican	1813	8	17×24	1.00	1,750
FABIAN POSEY, Editor; POSEY BROS., Publishers.							
Lesbian Herald	{ Monthly dur. Coll year. }	Collegiate	1896	32	7×9	.75	500
STUDENTS OF WOMAN'S COLLEGE, Editors and Publishers.							
News	Evg. *ex. Sun*	Independent	1883	8	17×23	3.00	✱2,520
News	Tues. & Fri	Independent	1883	8	17×23	1.00	✱2,517
GREAT SOUTHERN PRINTING AND MANUFACTURING COMPANY, Publishers.							
FROSTBURG, pop. 5,274 (C 3); ALLEGANY Co. (N.W.), pop. 53,694. 11 m. W. of Cumberland. Cumb. & Pa. R.R. Tel. Exp. Banks. Foundry and fire brick works. Coal extensively mined.							
Mining Journal	Saturday	Independent	1871	4	18×24	1.50	500
J. B. ODER, Editor and Publisher.							
GLYNDON, pop. *311 (L 3½); BALTIMORE Co. (N.), pop. 90,755. 20 m. N.W. of Baltimore. West. Md. R.R. Tel. Exp. Bank, Reisterstown. Dairying district.							
Baltimore County Record—*see Enterprise, Hampstead.*							
GREENSBORO, pop. 641 (P 5½); CAROLINE Co. (E.), pop. 16,248. 20 m. N.E. of Easton. Phila., Balt. & Wash. R.R. Tel. Exp. Bank. Fruit canning factory, machine shops. Fruit growing.							
Free Press	Friday	Democratic	1880	8	15×22	1.00	700
E. C. PORTER, Editor and Publisher.							
HAGERSTOWN †, pop. 15,673 (H 3); WASHINGTON Co. (N.W.), pop. 45,133. 22 m. N.W. of Frederick. Balt. & Ohio; Cumb. Val.; Norf. & West.; West. Md. R.Rs. Tel. Exp Banks. Spoke works, automobile factories, furniture works, machine shops, etc. Active trade center.							
Evening Globe	Evg. *ex. Sun*	Independent	1879	6-8	15×22	3.00	✱**3,028**
Globe—*wkly ed. of Evening Globe.*	Thursday	Independent	1879	8	17×22	1.00	✱**2,194**
IRA W. HAYS, Editor and Publisher.							

Continued on next page.

CIRCULATION: Bold face—sworn. ✱ Detailed statement. ‡ Publisher's report. Plain figures estimated.
POPULATION: Census of 1900. * Estimated. ‖ Census of 1910. † County Seat. ⅞ Size of page.

			Estab.	Pages.	Size.	Sub.	Circ.
HAGERSTOWN † *(Continued)*							
Idealist	{Monthly dur. Coll. year.}	Collegiate	1876	20	6×9	1.00	
STUDENTS OF KEY MAR COLLEGE, Editors and Publishers.							
Mail	Evg. *ex. Sun*	Democratic	1890	8	15×22	3.00	‡3,910
Mail	Friday	Democratic	1828	8	15×22	1.00	‡1,560
RICHARD J. HAMILTON, Editor; MAIL PUBLISHING COMPANY.							
Morning Herald	Morn. *ex. Sun*	Republican	1891	8	15×22	3.00	
VERNON N. SIMMONS, Editor; HERALD PUBLISHING COMPANY.							
HAMPSTEAD, pop. 480 (L 3); CARROLL Co. (N.), pop. 33,860. 26 m. N.N.W. of Baltimore. West. Md. R.R. Tel. Exp. Bank. Cigar factories, overall factory, flour mill, creamery and canning factory. Dairying.							
Enterprise—*prints editions under names of Baltimore County Record, Glyndon; and Telephone Messenger, Manchester.*	Friday	Independent	1880	8	15×22	1.00	**1,209**
W. H. BRIGHT, Editor; BRIGHT PUBLISHING COMPANY.							
HANCOCK, pop. *1,100 (F 2½); WASHINGTON Co. (N.W.), pop. 45,133. On Potomac R. and Chesap. & Ohio Canal, 25 m. W. of Hagerstown. West Md.; Balt. & Ohio R.Rs. Tel. Exp. Banks. Cement factory and lumber industries. Pressed brick works.							
Star	Thursday	Independent	1889	4-8	18×24	1.00	900
JOHN T. MASON, Editor and Publisher.							
HAVRE DE GRACE, pop. 3,423 (O 3); HARFORD Co. (N.E.), pop. 28,269. At head of Chesapeake Bay, and mouth of Susquehanna R., 36 m. N.E. of Baltimore. Phila., Balt. & Wash. R.R. Tel. Exp. Banks. Fruit canneries, flour and lumber mills, a sash factory, tin can factory, Jacquard loom textile works and carriage factory, and a trade in coal, lumber and fish.							
Democratic Ledger	Saturday	Democratic	1894	8	16×22	1.00	
LEO M. MOORE, Editor and Publisher.							
Republican	Saturday	Independent	1868	4	23×31	1.00	900
A. P. & W. S. MCCOMBS, Editors; HAVRE PUBLISHING COMPANY.							
HURLOCK, pop. 280 (P 7); DORCHESTER Co. (S.E.), pop. 27,962. 16 m. N.E. of Cambridge. Phila., Balt. & Wash.; Balt., Chesap. & Atl. R.Rs. Tel. Exp. Bank. Farming country.							
Advance	Saturday	Independent	1900	4	20×26	1.00	
VERNON S. BRADLEY, Editor; DORCHESTER STANDARD PUBLISHING COMPANY.							
HYATTSVILLE, pop. 1,222 (L 6); PRINCE GEORGES Co. (S.C.), pop. 29,898. 6 m. N.E. of Washington, D. C. Chesap. Beach; Balt. & Ohio R.Rs. Tel. Exp. Bank. Fruit growing.							
Independent	Saturday	Independent	1899	4	18×24	1.00	
E. A. FULLER, Editor; FULLER & MCFARLAND, Publishers.							
Maryland Reporter	Thursday	Republican		4	20×26	1.00	‡1,240
JOHN MCCORMICK, Editor; COMMERCIAL PRINTING COMPANY, Publishers.							
KENSINGTON, pop. 477 (K 5½); MONTGOMERY Co. (W.C.), pop. 30,451. 5 m. S.E. of Rockville. Balt. & Ohio R.R. Tel. Exp. Bank. Farming district.							
Montgomery Press	Friday	Republican	1889	4	20×26	1.00	650
C. W. CLUM, Editor and Publisher.							
LA PLATA †, pop. *500 (L 7½); CHARLES Co. (S.W.), pop. 17,662. 3 m. N.E. of Port Tobacco. Phila., Balt. & Wash. R.R. Tel. Exp. Banks. Farming and lumbering.							
Charles County Advocate	Friday	Republican	1908	4	20×26	1.00	
J. F. MUDD & F. C. COOKSEY, Editors and Publishers.							
Maryland Independent	Friday	Republican	1874	4	20×26	1.00	900
ADRIAN POSEY, Editor and Publisher.							
Times-Crescent	Friday	Democratic	1893	4	20×26	1.00	1,200
W. J. MITCHELL, Editor; LA PLATA PUBLISHING COMPANY.							
LAUREL, pop. 2,079 (L 5); PRINCE GEORGES Co. (S.C.), pop. 29,898. 22 m. S.W. of Baltimore. Balt. & Ohio R.R. Tel. Exp. Bank. Stone quarries and iron ore deposits in vicinity. Cotton factory, shirt factory, iron works and brick yards.							
Democrat	Thursday	Democratic	1889	4	20×26	1.00	750
T. M. BALDWIN, Editor and Publisher.							
Leader	Friday	Republican	1897	4	18×24	1.00	760
JAMES P. CURLEY Editor and Publisher.							
LEONARDTOWN †, pop. 463 (M 8½); ST. MARYS Co. (S.), pop. 17,182. On Briton's Bay, near Potomac R., 55 m. S. by W. of Annapolis. Steamboat connection with Washington and Baltimore. Tel., Brandywine. Exp. Bank. Large coach factory.							
St. Mary's Beacon	Thursday	Democratic	1839	4	18×24	1.00	900
FRANCIS V. KING, Editor and Publisher.							
St. Mary's Enterprise	Saturday	Republican	1883	4	18×24	1.00	500
E. B. ABELL, Editor and Publisher.							
LONACONING, pop. 2,181 (C 3); ALLEGANY Co. (N.W.), pop. 53,694. 23 m. W.S.W. of Cumberland. Georges Creek & Cumb.; Cumb. & Pa. R.Rs. Tel. Exp. Banks. Silk mill and planing mill. Rich coal mines.							
Advocate	Friday	Independent	1910	4	20×26	1.00	
J. E. BALDWIN, Editor; ADVOCATE PUBLISHING COMPANY.							
MANCHESTER, pop. 609 (L 3); CARROLL Co. (N.), pop. 33,860. 30 m. N.N.W. of Baltimore. Nearest railroad and exp. sta., Greenmount. West. Md. R.R. Tel. Bank. Cigar manufacturing town. Agricultural district.							
Telephone Messenger—*see Enterprise, Hampstead.*							
MIDDLETOWN, pop. 665 (H 4); FREDERICK Co. (N.), pop. 51,920. 8 m. W. by N. of Frederick. Hagerstown Ry. (Electric). Tel. Exp. Banks. Creamery. Farming.							
Valley Register	Friday	Republican	1844	8	17×24	1.00	∗**2,450**
GEORGE C. & CHARLES K. RHODERICK, Editors and Publishers.							
MOUNT RAINIER, pop. *1,000 (L 6); PRINCE GEORGES Co. (S.C.), pop. 29,898. 1 m. S. of Hyattsville, nearest tel. and banking town. Railroad sta., Brentwood. Balt. & Ohio R.R. Exp. Truck growing.							
Review and Prince Georges County News	Thursday	Democratic	1906	4	14×22	.50	‡900
T. HOWARD DUCKETT, Editor; NEWS PUBLISHING COMPANY (Inc.).							

CIRCULATION: Bold face—sworn. ∗ Detailed statement. ‡ Publisher's report. Plain figures—estimated.
POPULATION: Census of 1900. *Estimated. † County Seat. ⅛ Size of page.

			Estab.	Pages.	Size.	Sub.	Circ.
NORTH EAST, pop. 969 (P 3); CECIL Co. (N.E.), pop. 24,662. On North East R., near Chesapeake Bay, 6 m. W. of Elkton. Phila., Balt. & Wash. R.R. Tel. Exp. Bank. Manufactures of splint baskets, fire bricks, kaolin and stove linings.							
Cecil Star	Saturday	Democratic	1882	4	20×26	1.00	500
GEORGE O. GAREY, Editor and Publisher.							
OAKLAND †, pop. 1,170 (A 4); GARRETT Co. (Ex.N.W.) pop. 17,701. 54 m. W.S.W. of Cumberland. Balt. & Ohio R.R. Tel. Exp. Banks. Manufactures of flour and leather. Lumber and mining. A favorite summer resort.							
Garrett Journal	Thursday	Non-political	1897	8	15×22	1.00	‡1,500
JAMES D. HAMILL, Editor and Publisher.							
Mountain Democrat	Thursday	Democratic	1878	8	15×22	1.00	900
CHARLES A. DEFFINBAUGH, Editor and Publisher.							
Republican	Thursday	Republican	1877	8-12	15×22	1.25	1,100
BENJ. H. SINCELL, Editor and Publisher.							
POCOMOKE CITY, pop. 2,124 (Q 9); WORCESTER Co. (Ex.S.E.), pop. 20,865. On Pocomoke R. (nav.), 15 m. from its mouth; 24 m. S. of Salisbury. N. Y., Phila. & Norf. R.R. Tel. Exp. Banks. Several saw and flour mills, carriage factories, basket factories and fruit packing houses. Farming, fruit growing and lumbering district.							
Ledger-Enterprise	Saturday	Republican	1885	4	15×22	1.00	960
C. O. MELVIN, Publisher.							
Worcester Democrat	Saturday	Democratic	1899	4	17×22	1.00	
SAMUEL M. CROCKETT, Editor and Publisher.							
PORT DEPOSIT, pop. 1,575 (O 3); CECIL Co. (N.E.), pop. 24,662. 15 m. W. of Elkton. Phila., Balt. & Wash. R.R. Tel. Exp. Bank.							
Times	Saturday		1892	8	13×20	1.00	
ELMER B. CONNOR, Editor and Publisher.							
PRESTON, pop. *250 (P 7); CAROLINE Co. (E.), pop. 16,248. 16 m. S.W. of Denton. Balt., Chesap. & Atl. R.R. Tel. Exp. Bank. Saw mills and tomato canneries. Truck and grain grown.							
News	Saturday	Local	1906	4	20×26	1.00	‡300
CHARLES B. HARRISON, Editor and Publisher.							
PRINCE FREDERICKTOWN †, pop. *112 (M 7); CALVERT Co. (S.), pop. 10,223. 55 m. S. of Baltimore, 5 m. from Chesapeake Bay. Steamboat landing and exp. sta. at Dare's Wharf. Tel. Bank. Local trade center. Large deposits of glass sand.							
Calvert Gazette	Saturday	Independent	1885	4	18×24	1.00	500
GEO. W. DOWELL, Editor and Publisher.							
Calvert Journal	Saturday	Democratic	1866	4	18×24	1.00	500
J. BRISCOE BUNTING, Editor and Publisher.							
PRINCESS ANNE †, pop. 854 (Q 9); SOMERSET Co. (S.E.), pop. 25,923. On Manokin R. (nav.), 15 m. S. by W. of Salisbury. N. Y., Phila. & Norf. R.R. Tel. Exp. Banks. Flour and lumber manufactured.							
Marylander and Herald	Tuesday	Democratic	1861	4	20×26	1.00	‡1,000
WM. H. DASHIELL, Editor and Publisher.							
QUEENSTOWN, pop. 374 (O 5½); QUEEN ANNES Co. (E.), pop. 18,364. On Chester R., 30 m. S.E. of Baltimore. Steamers from Baltimore on Chester R. Md., Del. & Va. R.Rs. Tel. Exp. Bank. Farming, fruit growing and oyster district.							
News	Saturday	Independent	1881	4	20×26	.50	500
M. W. AKER, Editor and Publisher.							
RIDGELY, pop. 713 (P 6); CAROLINE Co, (E.), pop. 16,248. 5½ m. N.W. of Denton. Phila., Balt. & Wash. R.R. Tel. Exp. Bank. Fruits and grain grown.							
Caroline Sun	Saturday	Democratic	1902	4	20×26	1.00	
HENRY WILKINSON, Editor and Publisher.							
RISING SUN, pop. 382 (O 2½); CECIL Co. (N.E.), pop. 24,662. 52 m. N.E. of Baltimore. Phila., Balt. & Wash. R.R. Tel. Exp. Bank. Carriage factory, canning factory, and other industries. Grain growing district.							
Midland Journal	Friday	Independent	1879	8	15×22	1.00	750
EWING BROTHERS, Editors and Publishers.							
RIVERDALE, pop. *400 (L 6); PRINCE GEORGES Co. (SC.), pop. 29,898. 15 m. N.W. of Upper Marlboro. Balt. & Ohio R.R. Tel. Exp. Bank, Hyattsville. Farming district.							
Sentinel	Thursday	Democratic	1908	4	15×22	.50	**900**
JOHN R. RISDON, Editor and Publisher.							
ROCKVILLE †, pop. 1,110 (K 5); MONTGOMERY Co. (W.C.), pop. 30,451. 16 m. N. by W. of Washington. Balt. & Ohio R.R. Tel. Exp. Bank. Agricultural district.							
Montgomery Advocate	Friday	Democratic	1872	4	20×26	1.50	500
WILLIAM BREWER & ALBERT J. ALMONEY, Editors and Publishers.							
Montgomery County Sentinel	Friday	Democratic	1854	4	20×26	1.50	500
R. G. FIELDS, Editor and Publisher.							
ST. MICHAEL'S, pop. 1,043 (O 6½); TALBOT Co. (E.), pop. 20,342. On an Inlet of Chesapeake Bay, 22 m. S.E. of Annapolis. Balt., Chesap. & Atl. R.R. Tel. Exp. Bank. Ship building industries, and many vessels engaged in the fish and oyster trade.							
Comet and Advertiser	Saturday	Independent	1866	4	20×26	1.00	600
COMET PUBLISHING COMPANY.							
SALISBURY †, pop. 4,277 (Q 8); WICOMICO Co. (S.E.), pop. 22,852. On Wicomico R. (nav.), 103 m. S. of Wilmington, Del. N. Y., Phila. & Norf.; Balt., Chesap. & Atl. R.Rs. Tel. Exp. Banks. Lumber, flour and textile mills, and a shipping trade in grain, fruit, and lumber.							
Advertiser	Saturday	Democratic	1867	10	17×24	1.00	1,650
SALISBURY ADVERTISER COMPANY, Editors and Publishers.							
Courier	Saturday	Republican	1899	8	16×22	1.00	1,200
ELMER H. WALTON, Editor; PENINSULA PUBLISHING COMPANY.							
Wicomico News	Thursday	Democratic	1887	12	16×22	1.00	
BREWINGTON BROS. CO. (Inc.), Editors and Publishers.							

CIRCULATION: Bold face—sworn. * Detailed statement. ‡ Publisher's report. Plain figures—estimated.
POPULATION: Census of 1900. *Estimated. †County Seat. ⅛ Size of page.

Estab. Pages. ⅛Size. Sub. Circ.

SNOW HILL†, pop. *2,000 (R 9); WORCESTER Co. (Ex.S.E.), pop. 20,865. On Pocomoke R., at head of nav., abt. 20 m. S.S.E. of Salisbury. Phila., Balt. & Wash. R.R. Steamboats to Baltimore. Tel. Exp. Banks. Saw, planing and flour mills, canning factories, butter dish and basket and whip factories, and a trade in oysters, fish, clams, lumber, grain, fruit and truck.

Democratic Messenger.....Saturday.....Democratic..... 1867 8 16×22 1.00 **1,750**
C. L. VINCENT & C. V. WHITE, Editors and Publishers.

SPARROWS POINT (*Sta. of Baltimore P. O.*), pop. *1,000 (M 4½); BALTIMORE Co. (N.), pop. 90,755.

Pointer—*issued for free distribution*.....Saturday.....Local..... 1904 4 15×22 1,000
SPARROWS POINT STORE COMPANY, Editors and Publishers.

TANEYTOWN, pop. 665 (K 3); CARROLL Co. (N.), pop. 33,860. 22½ m. N.E. of Frederick. N'thrn Cent. R. R. Tel. Exp. Banks. Steam flour mill.

Carroll Record.....Saturday.....Non-partisan.. 1894 8 16×22 1.00 ***1,710**
P. B. ENGLAR, Editor; CARROLL RECORD PRINTING AND PUBLISHING COMPANY (Inc.).

Sons of America.....Monthly.....P. O. S. of A..... 1905 8 11×14 .50 *No adv.*
W. F. WILLIAMS, Editor; STATE EXECUTIVE COMMITTEE, Publishers.

THURMONT, pop. 868 (J 3); FREDERICK Co. (N.), pop. 51,920. 16 m. N. of Frederick. West. Md. R.R.; Wash., Fredk. & Gettysb. Ry. Tel. Exp. Banks. Flour, excelsior and saw mills, wrapper factory. Agriculture, iron mining, lime burning and lumbering.

Catoctin Clarion.....Thursday.....Independent.. 1870 4 18×24 1.00 550
CHARLES C. WATERS, Editor; CLARION PUBLISHING COMPANY (Inc.).

TOWSON †, pop. *459 (M 4); BALTIMORE Co. (N.), pop. 90,755. 7 m. N. of Baltimore. Md. & Pa. R.R. Tel. Exp. Bank. Some manufacturing. Dairying and truck growing.

Baltimore County Union and News.....Saturday.....Republican..... 1850 4 21×28 1.00‡ ‡3,100
HAROLD SCARBORO, Editor; UNION NEWS PUBLISHING COMPANY (Inc.).

Democrat and Journal.....Saturday.....Democratic..... 1885 8 17×24 1.00 1,000
J. C. & J. B. PERKINS, Editors; DEMOCRAT PUBLISHING COMPANY.

UNION BRIDGE, pop. *900 (K 3); CARROLL Co. (N.), pop. 33,860. 12 m. W. of Westminster. West. Md. R.R. Tel. Exp. Bank. West. Md. R.R. shops and grain elevators. Farming.

Pilot.....Friday.....Independent.. 1905 4 20×26 1.00 ‡1,300
O. J. STONESIFER, Editor and Publisher.

UPPER MARLBORO †, pop. 449 (M 6); PRINCE GEORGES Co. (S.C.), pop. 29,898. 20 m. S.W. of Annapolis. Chesap. Beach; Phila., Balt. & Wash. R.Rs. Tel. Exp. Bank. Grain, tobacco, and fruit growing section. Fruit and vegetable canneries.

Marlboro Gazette.....Wednesday.....Democratic..... 1836 4 21×28 1.00 **480**
CHARLES I. WILSON, Editor and Publisher.

Prince George's Enquirer.....Friday.....Democratic..... 1862 4 18×24 1.00 600
FRED. SASSCER, Editor; SAMUEL A. WYVILL, Publisher.

WESTMINSTER †, pop. 3,199 (L 3) CARROLL Co. (N.), pop. 33,860. 28 m. N.W. of Baltimore. West. Md. R.R. Tel. Exp. Banks. Manufactures of carriages, flour, cigars, etc. Numerous apple orchards. Western Maryland College (Methodist Protestant).

American Sentinel.....Saturday.....Republican..... 1833 4 22×28 1.00 1,400
JOS. D. BROOKS, Editor; AMERICAN SENTINEL COMPANY, Publishers.

Democratic Advocate.....Friday.....Democratic..... 1865 8 17×24 1.00 ‡2,525
DEMOCRATIC ADVOCATE COMPANY, Publishers.

Maryland Templar.....Monthly.....I. O. G. T..... 1907 14 6×9 .25
ERNEST E. HUMMER, Editor; GRAND LODGE OF MARYLAND, Publishers.

Western Maryland College Monthly.....Monthly *dur. Coll. year.*.....Collegiate..... 1887 30 7×10 1.00 340
STUDENTS OF WESTERN MARYLAND COLLEGE, Editors and Publishers.

WILLIAMSPORT, pop. 1,472 (G 3); WASHINGTON Co. (N.W.), pop. 45,133. On Potomac R., 7 m. S.W. of Hagerstown. Cumb.Val.; West. Md. R.Rs. Chesap. & Ohio Canal. Tel. Exp. Bank. Some manufacturing. Trade center. Peaches largely grown in district.

Leader.....Friday.....Independent.. 1884 4 17×24 1.00 800
GEORGE W. MCCARDELL, Editor and Publisher.

WOODSBORO, pop. 2,475 (J 3); FREDERICK Co. (N.), pop. 51,920. 8 m. N.E. of Frederick. N'thrn Cent. R.R. Tel. Exp. Bank. Flour mill, canning factory. Farming.

Banner of Liberty.....Friday.....Independent.. 1850 8 15×22 .75 ‡650
AUGUSTUS CLEMM, Editor; WOODSBORO PUBLISHING COMPANY.

CIRCULATION: Bold face—sworn. * Detailed statement. ‡ Publisher's report. Plain figures—estimated.
POPULATION: Census of 1900. *Estimated. † County Seat. ⅛ Size of page.

MASSACHUSETTS.

Population 3,336,416.

STATE CAPITAL, BOSTON.

MASSACHUSETTS is bounded north by Vermont and New Hampshire, east by the Atlantic Ocean, south by the Atlantic Ocean and by Rhode Island and Connecticut, and west by Rhode Island and New York. Its extreme length is 160 miles, and breadth from 47 to about 90 miles; land area, 8,040 square miles. The surface is greatly diversified; mountainous in the extreme west, hilly and broken in the east and northeast, and in the southeast mainly low and sandy. Toward the west is the fertile valley of the Connecticut river. The mountains are the Taconic and the Hoosac (continuations of the Green Mountain ranges of Vermont), with detached members of the White Mountains. The soil is generally somewhat sterile, but energy and intelligence have succeeded in making it very productive. The Connecticut valley, however, can hardly be excelled for fertility. The chief agricultural productions are dairy products, potatoes, hay, maple sugar, and honey. Seed potatoes grown in the "hill towns" of Hampshire and Berkshire counties are much in demand for planting in the lower lands of Massachusetts and Connecticut. Corn is raised chiefly for home consumption. Of grain, the crop of oats, rye, and barley is large. The tobacco crop, grown entirely in the Connecticut valley, is large, over 7,000,000 pounds being grown in 1908. It produces cigar wrappers of good quality, excelled in this country only by those grown further down the river, in Connecticut. The fishery interests are larger than any other state, and almost half the fishing vessels owned in the United States belong to Massachusetts. Manufactures, however, constitute by far the largest of its industries. It ranks fourth among the states in the total value of its manufactured goods, although it stands seventh in point of population. Not only is it the leading center of the American cotton, boot, shoe, leather, wool, and paper trades, but all the large towns are busy seats of more or less numerous branches of manufacture. The largest industries are the cotton and shoe trades, in each of which, in normal years, the product is nearly $200,000,000. About 100,000 persons are employed in the cotton mills, and over 70,000 in the shoe factories. The chief seats of the ship building interests are Boston, Quincy, Newburyport and Salem. The state is rich in building stone, principally granite, which is largely quarried at Rockport, Graniteville, Fall River, Monson, and Quincy; a handsome brown sandstone in the Connecticut valley, and marble and limestone in Berkshire county, in which there are also deposits of excellent iron ore. Except Rhode Island, it is the most densely peopled state. Fall River, Lowell, New Bedford and Lawrence are, in the order named, the chief cotton manufacturing centers of the country. The Cape Cod Canal, an eight mile cut between Buzzard's Bay and Sandwich, is under construction, and will be finished about 1913. It will enable coasting vessels to avoid the long trip around the Cape Cod peninsula.

The number of newspapers and periodicals published in Massachusetts is 670, including 87 daily, 3 tri-weekly, 5 semi-weekly, 394 weekly, 3 fortnightly, 1 three times a month, 11 semi-monthly, 126 monthly, 8 bi-monthly, 31 quarterly, and 1 three times a year. The places of publication number 204, of which 19, designated by a dagger (†), are county seats.

			Estab.	*Pages.*	*Size.*	*Sub.*	*Circ.*
ABINGTON, pop. (twp.) *5,081 (L 5); PLYMOUTH Co. (S.E.), pop. 144,337. Abt. 19 m. S. by E. of Boston. N. Y., N. H. & H. R.R. Tel. Exp. Banks. Manufactures of boots and shoes, tacks, machinery and bicycles.							
Advertiser	Friday	Independent	1882	8	15×22	1.00	‡2,100
Prints editions under names of Plymouth County Press, Abington; Cottager, Cohasset; Pilgrim, Duxbury; Advance, Hanover; Mail, Marshfield; News, Norwell; Colonist, Pembroke; Herald, Scituate; Sun, South Weymouth. FRANKLIN PUBLISHING COMPANY.							
Plymouth County Journal and Abington Herald—*prints editions under names of Bulletin, North Abington; and Times and Plymouth County Courier, Whitman; comb. circ.* 650..	Friday	Independent	1872	8	18×24	2.00	650
L. B. HATCH, Editor; L. B. HATCH & Co., Publishers.							
Plymouth County Press—*see Advertiser.*							
ACTON, pop. (twp.) *2,089 (J 3½); MIDDLESEX Co. (N.E.), pop. 669,915. 13 m. S. by W. of Lowell. Bost. & Me.; N. Y., N. H. & H. R.Rs. Tel. Exp. Bank, Concord. Principal manufactures—clothing, piano stools, pails and tubs, cider and vinegar, etc. Farming section.							
Enterprise—*see Marlboro.*							
News—*see Hudson.*							

CIRCULATION: Bold face—sworn. * Detailed statement. ‡ Publisher's report. Plain figures—estimated.
POPULATION: Census of 1910. • Estimated. † County Seat. ⅛ Size of page.

			Estab.	Pages.	Size.	Sub.	Circ.

AMESBURY, pop. (twp.)*8,840 (L 2); ESSEX Co. (Ex.N.E.), pop. 436,477. On Merrimac R., 42 m. N. of Boston. Bost. & Me. R.R. Tel. Exp. Banks. Extensive manufactures of carriages, cotton goods, also boats, hats, etc.

News ..... Evg. *ex. Sun* ..... Independent .. 1888 4 20×24 3.00 2,000
E. J. GRAVES, Editor; AMESBURY PUBLISHING COMPANY.

North Shore Press ..... Friday / *dur. the season* } Local ..... 1899 8 13×20 .50 2,000
A. P. HARTSHORN, Editor; AMESBURY COMMERCIAL PRESS, Publishers.

AMHERST, pop. (twp.) *5,313 (D 4); HAMPSHIRE Co. (W.C.), pop. 63,327. 4 m. E. of Conn. R., 22 m. N.N.E. of Springfield. Cent. Vt.; Bost. & Me. R.Rs. Tel. Exp. Banks. Manufactures of paper, etc. Amherst College (Congregationalist) founded 1821, and Massachusetts State Agricultural College.

Amherst Monthly ..... Monthly / *dur. Coll. year.* } Collegiate ..... 1887 50 6×9 2.00 250
STUDENTS OF AMHERST COLLEGE, Editors and Publishers.

College Signal ..... Tuesday ..... Collegiate ..... 1890 8 11×15 1.50 ‡900
STUDENTS OF THE MASSACHUSETTS AGRICULTURAL COLLEGE, Editors and Publishers.

Record ..... Wednesday ..... Republican ..... 1844 8 15×22 1.75 800
E. W. CARPENTER & C. F. MOREHOUSE, Editors and Publishers.

Student ..... Mon. & Thurs. / *dur. Coll. year.* } Collegiate ..... 1867 8 11×15 3.00 1,250
STUDENTS OF AMHERST COLLEGE, Editors and Publishers.

ANDOVER, pop. (twp.) *6,632 (K 3); ESSEX Co. (Ex.N.E.), pop. 436,477. 23 m. N. of Boston. Bost. & Me. R.R. Tel. Exp. Banks. Thread, linen, rubber, and flannels made in township. Andover Theological Seminary (Congregationalist), Phillips Academy for boys (founded 1778), Abbot Academy for young ladies, etc.

News ..... Friday ..... Independent .. 1910 8 13×20 2.00
B. E. MORRISON PRINTING COMPANY, Publishers.

Townsman ..... Friday ..... Independent .. 1887 8 16×22 2.00 1,100
JOHN N. COLE, Editor; ANDOVER PRESS (Ltd.), Publishers.

ARLINGTON, pop. (twp.) 11,187 (K 4); MIDDLESEX Co. (N.E.), pop. 669,915. 8 m. N.W. of Boston. Bost. & Me. R.R. Tel. Exp. Banks. Manufactures—piano cases, ice tools, picture frames. Market gardens.

Advocate—*prints an edition under name of Minute-Man, Lexington* ..... } Saturday ..... Local ..... 1871 8 15×22 2.00 1,550
C. S. PARKER & SON, Editors and Publishers.

Expositor ..... Saturday ..... Local ..... 1902 8 15×22 1.50
PATRICK FLYNN, Editor and Publisher.

ASHLAND, pop. (twp.) *1,597 (J 4½); MIDDLESEX Co. (N.E.), pop. 669,915. 20 m. E. of Worcester. N. Y., N. H. & H.; Bost. & Alb. R.Rs. Tel. Exp. Bank, South Framingham. Manufactures of boots and shoes, paper, etc.

Advertiser—*see Framingham Gazette, South Framingham.*

Tribune—*see Framingham Tribune, South Framingham.*

ATHOL, pop. (twp.) *7,197 (F 3); WORCESTER Co. (C.), pop. 399,657. 33 m. W. of Fitchburg. Bost. & Alb.; Bost. & Me. R.Rs. Tel. Exp. Banks. Leading industries—boots and shoes, woolen cloth, silk thread, combs, furniture, sash, blinds and doors, toys, paper and wood boxes, pocket books; machine shops, iron foundries.

Athol and Worcester West Chronicle ..... } Thursday ..... Independent .. 1866 8 15×22 2.00 ‡2,260
R. WM. WATERMAN, Editor and Publisher.

Church Record ..... Saturday ..... Local ..... 1906 4 15×20 .75 ‡1,100
MISS HATTIE M. FRENCH, Editor; CHURCH RECORD COMPANY, Publishers.

Healthy Home ..... Monthly ..... Med. & Hyg ... 1890 8 15×20 .50 ***20,355**
W. H. BROCK & Co., Editors and Publishers.

Healthy Home Quarterly ..... Quarterly ..... Med. & Hyg .... 1901 80-90 6×8 1.00 **5,000**
W. H. BROCK & Co., Editors and Publishers.

Transcript ..... Tuesday ..... Republican ..... 1871 10 15×22 1.50 1,200
W. L. HILL, Editor; ATHOL TRANSCRIPT COMPANY, Publishers.

ATTLEBORO, pop. (twp.)*15,000 (J 6); BRISTOL Co. (S.E.), pop. 318,573. 31 m. S. by W. of Boston. N. Y., N. H. & H. R.R. Tel. Exp. Banks. Has water power, and extensive manufactures of jewelry, clocks, buttons and cotton goods.

Philatelist ..... Monthly ..... Philatelic ..... 1909 12 6×9 .25
F. PERCY COLLINGWOOD, Editor and Publisher.

Sun ..... Evg. *ex. Sun* ..... Ind. Rep ..... 1889 8-16 17×22 3.00 4,300
SUN PUBLISHING COMPANY (Inc.).

AYER, pop. (twp.)*2,386 (H 3); MIDDLESEX Co. (N.E.), pop. 669,915. 36 m. W.N.W. of Boston. Bost. & Me. R.R. Tel. Exp. Banks. Manufactures of carriages, leather, lumber, shirts, children's waists, blank books, vinegar, flags, cutlery and machinery.

News—*circulation includes that of News, East Pepperell* ..... } Thursday ..... Local ..... 1907 8 15×22 1.00 ***1,018**
JOHN L. KENNISON, Editor and Publisher.

Turner's Public Spirit ..... Saturday ..... Independent .. 1868 8 15×22 1.00 **2,390**
Prints editions under names of Clarion-Advertiser, East Pepperell; Landmark, Groton; Hillside, Harvard; Guidon, Littleton; Oracle, Shirley; Tocsin, Townsend, Wardsman, Westford, Mass., and Beacon, Brookline, N. H. Comb. circ. **2,390.**
JOHN H. TURNER, Editor and Publisher.

BALDWINSVILLE, pop. *1,994 (F 3); WORCESTER Co. (C.), pop. 399,657. 15 m. W.N.W. of Fitchburg. Bost. & Me.; Bost. & Alb. R.Rs. Tel. Exp. Bank, Gardner.

Recorder ..... Friday ..... Independent .. 1883 8 15×23 1.50 700
WATERMAN & Co., Editors and Publishers, Athol.

BARNSTABLE†, pop. *4,364 (N 7); BARNSTABLE Co. (Ex.E.), pop. 27,542. 35 m. S.E. of Middleboro. N. Y., N. H. & H. R.R. Tel. Exp. Bank, Yarmouthport.

Press—*see Independent, Sandwich.*

CIRCULATION: Bold face—sworn. * Detailed statement. ‡ Publisher's report. Plain figures—estimated.
POPULATION: Census of 1910. * Estimated. † County Seat. ⅛ Size of page.

Estab. Pages. ⅛Size. Sub. Circ.

BARRE, pop. (twp.) *2,558 (F 4); WORCESTER Co. (C.), pop. 399,657. 18 m. N.W. of Worcester. Bost. & Alb.; Bost. & Me. R.Rs. Tel. Exp. Banks. Manufactures of cotton and woolen goods, wool tops, agricultural implements, etc. Dairy section.

Gazette.....Friday .....Independent.. 1834 4 21×27 1.50 ‡1,850
MRS. JENNIE C. SPOONER, Editor and Publisher.

BEDFORD, pop. *1,158 (J 3½); MIDDLESEX Co. (N.E.), pop. 669,915. 14 m. N.W. of Boston. Bost. & Me. R.R. Tel., Lexington. Exp. Bank, Concord.

Enterprise—*see Marlboro.*

BELMONT, pop. (twp.) 5,542 (K 4); MIDDLESEX Co. (N.E.), pop. 669,915. 6 m. N.W. of Boston. Bost. & Me. R.R. Tel. EXP. Bank, Arlington. Chief industry—market gardening.

Tribune—*see Tribune-Enterprise, Watertown.*

BERLIN, pop. (twp.) *906 (H 4); WORCESTER Co. (C.), pop. 399,657. 5 m. W. of Hudson. N. Y., N. H. & H.; Bost. & Me. R.Rs. Tel. Exp. Bank, Clinton. Shoe factory. Farming.

News—*see Hudson.*

BEVERLY, pop. *18,000 (L 3½); ESSEX Co. (Ex.N.E.), pop. 436,477. On an inlet of the Atlantic, 2 m. N. of Salem. Bost. & Me. R.R. Tel. Exp. Banks. Principal manufacturing industries are ladies boots and shoes and shoe machinery. Navigation and fishing interests, particularly cod fishery. New England Institute for the Deaf and Dumb. Summer resort.

American Benefit Journal.....Monthly .....Fraternal ..... 4 15×22 .30 ‡2,100
CHARLES A. KING, Editor and Publisher.

Evening Times .....Evg. *ex. Sun*.....Republican..... 1893 8 18×23 3.00 3,000
ALBERT VITTUM, Editor and Publisher.

Saturday Morning Citizen.....Saturday .....Republican..... 1851 8 15×22 1.00 ‡1,100
C. A. KING, Editor; CITIZEN PRINTING COMPANY, Publishers.

BOLTON, pop. *762 (H 4); WORCESTER Co. (C.), pop. 399,657. 15 m. N. E. of Worcester. N. Y., N. H. & H. R.R. Tel. Exp. Bank, Clinton.

News—*see Hudson.*

BOSTON†, pop. 670,585 (K 4); SUFFOLK Co. (E.), pop. 731,388. The State Capital. On Mass. Bay. N. Y., N. H. & H.; Bost. & Me., and other R.Rs.; steamboat connection with all important domestic and foreign ports. Tel. Exp. Banks. Commercial metropolis of New England, and the center of a densely populated manufacturing district. Leading wool market of America, and has a large commerce in leather and its products, flour, grain, sugar, cotton, meats, and the manufactures of New England. Trade center for the most of New England. Extensive manufactures of leather, iron ware, machinery, clothing, musical instruments, books, refined sugar, oleomargarine, etc. More than 25 per cent of the factories of Massachusetts are in Boston. Among its many places of interest may be named the Old State House, Faneuil Hall, Old South Church, Boston Public Library (half a million volumes), Massachusetts Institute of Technology, etc.

A B C Pathfinder Railway Guide..Monthly .....Railroad..... 1849 188 7×10 3.00 8,000
N. E. RAILWAY PUBLISHING COMPANY, 67 Federal St.

Advance New England.....Monthly .....Commercial... 1909 32 7×10 1.00
BOSTON CHAMBER OF COMMERCE, Publishers, Chamber of Commerce Building.

Advertiser.....Morn. *ex. Sun*.....Republican..... 1813 8 18×23 6.00 22,500
ADVERTISER NEWSPAPER COMPANY, Publishers, 309-11 Washington St.

Advocate.....Friday .....Jewish..... 1905 8 15×22 2.00
BOSTON ADVOCATE (Inc.), Publishers, 6 Beacon St.

Advocate of Peace.....Monthly .....Am. Peace Soc. 1834 24 8×11 1.00 ‡6,500
BENJAMIN F. TRUEBLOOD, Editor; AMERICAN PEACE SOCIETY, Publishers, 31 Beacon St.

Alexander's Magazine (Negro) ...Monthly .....Literary ..... 1905 112 6×9 1.00 5,000
CHARLES ALEXANDER, Editor and Publisher, 749 Shawmut Ave.

Along the Coast.....Monthly .....{U. S. Life S'v'g Service} 1909 20 10×14 1.50
ALONG THE COAST PUBLISHING COMPANY, 16 State St.

American .....Evg. *ex. Sun*.....Democratic..... 1904 16-20 16×22 3.00
Net circ. of above pub'n, as audited by American Newspaper Annual and Directory, **316,055**

American .....Sunday .....Democratic..... 60 16×22 2.60
Net circ. of above pub'n, as audited by American Newspaper Annual and Directory, **266,806** SEE ADVT
NEW ENGLAND NEWSPAPER PUBLISHING COMPANY, 80-82 Summer St.

American Citizen.....Saturday.....Patriotic..... 1887 8 16×22 1.50 ‡4,500
AMERICAN CITIZEN COMPANY, Publishers 110 A Tremont St.

American Cultivator .....Saturday.....Agricultural... 1839 16-20 11×16 1.00 20,000
AMERICAN CULTIVATOR PUBLISHING COMPANY, 58-62 Summer St.

American Horse Breeder.....Tuesday .....Live Stock ..... 1882 24-32 11×16 2.00
S. W. PARLIN, Editor; AMERICAN HORSE BREEDER PUBLISHING COMPANY, 161 High St.

American Journal of Numismatics } Quarterly.....Numismatic... 1865 32 8×11 2.00 *No adv.*
W. T. R. MARVIN, Editor; AMERICAN NUMISMATIC SOCIETY, Publishers, 73 Federal St.

American Photography .....Monthly .....Photographic 1889 96 7×10 1.50 ***8,472**
FRANK R. FRAPRIE, Editor; AMERICAN PHOTOGRAPHIC PUB. CO. (Inc.), 6 Beacon St.

American Primary Teacher.....{Monthly *ex. July & Aug.*} Educational... 1878 40 9×13 1.00
A. E. WINSHIP, Editor; NEW ENGLAND PUBLISHING COMPANY, 29 a Beacon St.

American Shoemaking.....Saturday.....Trade ..... 1901 56-100 6×11 2.00 2,750
H. B. ROGERS, Editor; DEMING & ROGERS PUBLISHING COMPANY, 212 Essex St.

American Stock Keeper .....Saturday.....{Poult., Pets & Dogs.....} 1888 20 10×14 1.00 ‡7,200
W. B. ATHERTON, Ed.; AMERICAN STOCK-KEEPER PUBLISHING COMPANY, 30 Broad St.

American Wool and Cotton Reporter—*dated at New York and Philadelphia also* .....} Thursday .....Trade ..... 1887 32 11×15 3.00
FRANK P. BENNETT & Co. (Inc.), Publishers, 530 Atlantic Ave.

Anzeiger (German) .....Thursday .....Independent.. 1888 8 17×22 1.00 ‡7,200
F. E. NICKELS, Editor; BOSTON ANZEIGER COMPANY, Publishers, 101 Tremont St.

Continued on next page.

CIRC.: Bold face—sworn or A.N.A.&D. Audit. *Detailed statem'nt. ‡Publisher's report. Plain figures—estimated.
POPULATION: Census of 1910. *Estimated. † County Seat. ⅛ Size of page.

BOSTON † (*Continued*)

			Estab.	Pages.	Size.	Sub.	Circ.
Apothecary	Monthly	Pharmaceutic	1888	86	8×11	1.00	6,000
JOSEPH C. HAGAR, Editor; APOTHECARY PUBLISHING COMPANY (Inc.), 145 High St.							
Apparel Retailer	Monthly	Trade	1903	64	10×13	1.00	6,000
A. M. HUNT, Editor; APPAREL RETAILER PUBLISHING COMPANY, 43 Tremont St.							
Architectural Review	Monthly	Architectural.	1888	28	11×14	5.00	
BATES & GUILD COMPANY, Publishers, 144 Congress St.							
Atlantic Monthly	Monthly	Literary	1857	144	6×10	4.00	*$3,000 SEE ADVT
ATLANTIC MONTHLY COMPANY, Publishers, 4 Park St.							
Azk (Armenian)	Saturday	Democratic	1907	8	16×22	2.00	
AZK PUBLISHING COMPANY, 16 Beach St.							
Banker and Tradesman	Saturday	Com'l&Finan.	1872	64	10×13	5.00	8,000
GEORGE S. CARPENTER, Editor; REVIEW AND RECORD CO., Publishers, 127 Federal St.							
Baseball Magazine	Monthly	Sports	1908	96	7×10	1.50	40,000
BASEBALL MAGAZINE COMPANY, Editors and Publishers, 158 Summer St.							
Bassett's Scrap Book	Monthly	Bicycling	1903	16	5×7	.50	
ABBOT BASSETT, Editor; L. A. W. PUBLISHING COMPANY, 221 Columbus Ave.							
Black Cat	Monthly	Literary	1895	48-60	6×9	1.00	
SHORTSTORY PUBLISHING COMPANY, 41-47 Pearl St.							
Boot and Shoe Recorder	Wednesday	Trade	1882	170	10×13	2.50	10,000
THE BOOT AND SHOE RECORDER PUBLISHING COMPANY (Inc.), 179-93 South St.							
Boston College Stylus	Monthly dur. Coll. year.	Collegiate	1874	52	7×10	1.50	1,000
STUDENTS OF BOSTON COLLEGE, Editors and Publishers.							
Boston Common	Saturday	Independent	1910	30	9×12	2.00	
LIVY S. RICHARD, Editor; CO-OPERATIVE PUBLISHING COMPANY, 18 Kingston St.							
Bostonian	Monthly	Naval	1909	20	9×12	1.00	
RICHARD F. MELLEN, Editor; BOSTONIAN PUBLISHING COMPANY, 133 Summer St.							
Brickbuilder	Monthly	Architectural.	1892	56	11×14	5.00	
ROGERS & MANSON, Publishers, 85 Water St.							
British American—*see Philadelphia, Pa.*							
British American Citizen	Saturday	Independent	1887	8	16×22	1.50	‡2,500
AMERICAN CITIZEN COMPANY, Publishers, 110 Tremont St.							
Brookline Press	Friday	Independent	1903	8	16×21	1.50	1,000
AMBROSE E. PRATT, Editor and Publisher, Brookline.							
Budget and Beacon	Saturday	Family	1879	16	11×16	1.00	12,500
W. G. JAMES, Editor; BUDGET COMPANY, Pubs., 58-62 Summer St.							
Bulletin	Saturday	Shoes&Leather.	1896	24	9×12	2.50	
WEEKLY BULLETIN PUBLISHING COMPANY (Inc.), 183 Essex St.							
Bulletin of the National Association of Wool Manufacturers	Quarterly	Trade		128	6×9	2.00	900
NATIONAL ASSOCIATION OF WOOL MANUFACTURERS, Publishers, 683 Atlantic Ave.							
Charlestown Enterprise	Saturday	Local	1878	8	17×22	2.00	5,000
CHARLESTOWN ENTERPRISE COMPANY, Publishers, 8 City Square.							
Choir Journal	Monthly	Musical	1899	24	7×10	.50	3,750
B. F. WOOD MUSIC COMPANY, Editors and Publishers, 221 Columbus Ave.							
Christian	Monthly	Undenom	1866	16	11×16	1.00	‡5,500
MRS. H. L. HASTINGS, Editor; H. L. HASTINGS & SONS, Publishers, 211 Tremont St.							
Christian Endeavor World	Thursday	Y. P. S. C. E.	1886	20	11×16	1.50	84,307 SEE ADVT
FRANCIS E. CLARK, D.D., Editor; GOLDEN RULE COMPANY, Publishers, Tremont Temple.							
Christian Register	Thursday	Unitarian	1821	28	9×12	3.00	7,254 SEE ADVT
GEORGE BATCHELOR, Editor; CHRISTIAN REGISTER ASSOCIATION, Pubs., 272 Congress St.							
Christian Safeguard	Monthly	Undenom	1866	16	11×16	1.00	‡5,500
MRS. H. L. HASTINGS, Editor; H. L. HASTINGS & SONS, Publishers, 211 Tremont St.							
Christian Science Journal	Monthly	Chn. Science	1883	64	6×10	2.00	*No adv.*
ARCHIBALD MCLELLAN, Ed.; CHRISTIAN SCIENCE PUB. SOCIETY, Falmouth & St. Paul Sts.							
Christian Science Monitor—*Prints two editions; one for Boston and New Engl'd, one a National edit'n; com'b. circ.* 185,000.	Evg. *ex. Sun*... Ch. Science & News		1908	12-28	17×22	6.00	185,000
CHRISTIAN SCIENCE PUBLISHING SOCIETY, Falmouth and St. Paul Sts.							
Christian Science Sentinel	Saturday	Chn. Science	1897	20	10×14	2.00	*No adv.*
ARCHIBALD MCLELLAN, Ed.; CHRISTIAN SCIENCE PUB. SOCIETY, Falmouth & St. Paul Sts.							
Chronicle	Saturday	Independent	1874	20	11×14	2.00	‡1,500
ARTHUR W. SPENCER, Editor; RIVERDALE PRESS, Publishers, Brookline.							
Church Militant	Monthly ex. June, July, Aug. & Sept...	Prot. Episc.	1898	16	8×11	.50	4,250
REV. EDWARD T. SULLIVAN, Editor; BOARD OF MISSIONS OF THE DIOCESE OF MASSACHUSETTS, Publishers, Sudbury Building.							
Classical Review	Monthly ex. Jan. Apr.. July & Oct.....	Literary	1886	40	7×11	2.00	
W. H. D. ROUSE, Editor; GINN & CO., Publishers, 29 Beacon St.							
Colored American Magazine (Negro)	Monthly	Literary	1900	96	7×10	1.50	12,000
COLORED CO-OPERATIVE PUBLISHING COMPANY, 5 Park Square.							
Commercial	Saturday	Finan.&Com'l	1884	8	17×24	2.00	
GEORGE L. WALKER, Editor; CHARLES T. DUKELOW, Publisher, 246 Washington St.							
Commercial Bulletin	Saturday	Com. & Mnfg..	1859	8	18×24	4.00	
CURTIS GUILD & CO., Publishers, 41 India St.							

Continued on next page.

CIRCULATION: Bold face—sworn. * Detailed statement. ‡ Publisher's report. Plain figures—estimated.
POPULATION: Census of 1910. * Estimated. † County Seat. ℔ Size of page.

BOSTON † (*Continued*)

				Estab.	Pages.	⅛Size.	Sub.	Circ.
Commercial News OFFICE OF PUBLICATION, Old South Building.	Morn. *ex. Sun*	Commercial	..		8	11×14	15.00	
Congregationalist and Christian World PILGRIM PRESS, Publishers, 14 Beacon St.	Saturday	Congregatnl	..	1816	36	9×14	3.00	22,500 SEE ADVT
Cooking School Magazine JANET MCKENZIE HILL, Editor; BOSTON COOKING SCHOOL MAGAZINE COMPANY, Publishers, 372 Boylston St.	Monthly *ex. July & Sept.*	Culinary	.....	1896	88	7×10	1.00	✱25,850 SEE ADVT
Courier COURIER PUBLISHING COMPANY, 161 Summer St.	Saturday	Independent	..	1795	8	18×24	2.50	
Dorchester Beacon THOMAS LEAVITT, Editor and Publisher, 584 Columbia Road, Dorchester.	Saturday	Family	.....	1873	8-12	15×22	1.25	2,750
East Boston Argus-Advocate JOS. B. MACCABE, Editor and Publisher.	Saturday	Republican	.....	1868	8	18×24	2.00	3,750
East Boston Free Press JAMES E. MAGUIRE, Editor and Publisher, 20 Meridian St.	Saturday	Democratic	.....	1886	8	15×20	1.00	3,700
Eastern and Western Review T. T. TIMAYENIS, Editor; GREEK-AMERICAN PUBLISHING COMPANY, 24 Milk St.	Monthly	Greek Int'sts.	..	1908	36	8×11	1.00	
Education FRANK HERBERT PALMER, Editor; PALMER COMPANY, Pubs., 120 Boylston St.	Monthly *ex. July & Aug.*	Educational	...	1880	64	6×10	3.00	2,000
Electrician and Mechanic A. E. WATSON, M. O. SAMPSON & F. R. FRAPRIE, Editors; SAMPSON PUBLISHING COMPANY, 221 Columbus Ave.	Monthly	Electrical	.....	1890	96	7×10	1.50	✱**18,500**
Evening Record H. S. UNDERWOOD, Editor; JAS. W. DUNPHY, Publisher, 311 Washington St.	Evg. *ex. Sun* *Saturday edition*	Republican	.....	1884	8 8	17×23 17×23	3.00 .50	85,000
Evening Transcript—*see Transcript* PETER KERR, Editor and Publisher, 134 Summer St.	Evg. *ex. Sun* *Saturday edition*	Ind. Rep	.....	1830	12-28 32-56	19×24	9.00	✱**30,063** ✱**45,000**
Every Other Sunday REV. E. A. HORTON, Ed.; UNITARIAN SUNDAY SCHOOL SOCIETY, Publishers, 25 Beacon St.	Fortnightly	Unit. Juvenile		1885	8	10×12	.40	*No adv.*
Farm-Poultry JOHN H. ROBINSON, Editor; FARM-POULTRY PUBLISHING COMPANY, 232 Summer St.	Monthly	Poultry	.....	1889	16-40	11×15	.50	30,000
Father Mathew Herald EDMOND L. GRIMES & CO., Publishers, 132 Pearl St.	Monthly	Cath. & Temp.		1894	20	11×15	1.00	20,000
Fibre and Fabric FREDERIC L. BABCOCK, Editor; JOS. M. WADE PUBLISHING COMPANY, 127 Federal St.	Saturday	Textile	.....	1885	24	11×14	2.00	✱**5,869**
Field Afar JAMES A. WALSH, Publisher, 62 Union Park St.	Bi-monthly	Cath. Missions		1907	16	9×12	.50	5,000
Fiery Cross PETER KERR, Editor and Publisher, 134 Summer St.	Monthly	Order of ScottishClans.		1894	12	11×15	.50	✱12,500
Financial News COMMERCIAL-FINANCIAL PRINTING COMPANY, Publishers, 84-88 State St.	Evg. *ex. Sun*	Financial	.....		8	17×24	8.00	
Firemen's Standard JAMES M. GOULD, Editor and Publisher, 14 Oliver St.	Semi-monthly	Firemen	.....	1879	16	12×14	1.00	3,500
Gazzetta del Massachusetts (Ital.) J. V. DONNARUMA, Editor and Publisher, 231 Hanover St.	Saturday	Independent	..	1896	4	18×24	1.00	**10,500**
Germania (German) SCHRIFTGIESSER PUBLISHING COMPANY, 11 Davis St.	Saturday	Independent	..	1898	6	13×20	1.00	1,000
Globe—*see Sunday Globe*	Morn. & Evg. *ex. Sun*	Independent	..	1872	12-20	19×24	6.00	✱182,987
Government GOVERNMENT PUBLISHING COMPANY, Penn Mutual Building, 24 Milk St.	Monthly	Government	..	1907	72	8×11	3.00	
Granite, Marble and Bronze A. M. HUNT, Editor; A. M. HUNT & CO., Publishers, 43 Tremont St.	Monthly	Trade	.....	1891	68	9×12	1.00	
Green Bag ARTHUR W. SPENCER, Editor; RIVERDALE PRESS, Publishers, Brookline Sta.	Monthly	Legal	.....	1889	64	7×10	3.00	‡1,800
Grocers' Magazine GROCERS' MAGAZINE COMPANY, Editors and Publishers, 88 Broad St.	Monthly	Grocers	.....		48	6×9	1.00	
Guardian (Negro) WM. MONROE TROTTER, Editor; GUARDIAN PUBLISHING COMPANY, 21 Cornhill St.	Saturday		.....	1902	8	17×24	1.50	
Harvard Alumni Bulletin EDGAR H. WELLS & JOHN D. MERRILL, Editors; HARVARD BULLETIN (Inc.), Publishers, 50 State St.	Wednesday *dur. Coll. year.*	Collegiate	.....	1898	4-8	8×10	3.00	✱**7,100**
Harvard Graduates' Magazine HARVARD GRADUATES' MAGAZINE ASSOCIATION, Publishers, 99 State St.	Quarterly	Literary	.....	1892	176	7×10	2.00	8,500
Hayrenik (Armenian) HAYRENIK PRESS, Publishers, 9 Knapp St.	Weekly	Socialist	.....	1889	6	15×22	2.00	‡2,565
Helping Hand WOMAN'S BAPTIST FOREIGN MISSIONARY SOCIETY, Publishers, 712 Ford Building.	Monthly	Baptist	.....	1843	24	7×10	.25	*No adv.*
Herald—*see Sunday Herald*	Morn. & Evg. *ex. Sun*	Independent	..	1846	12-16	18×23	3.00	70,000 SEE ADVT
Herold der Christian Science (German) ARCHIBALD MCLELLAN, Editor; CHRISTIAN SCIENCE PUBLISHING SOCIETY, Falmouth and St. Paul Sts.	Monthly	Chn. Science	...	1903	48	6×10	1.00	*No adv.*

Continued on next page.

CIRCULATION: Bold face—sworn. ✱ Detailed statement. ‡ Publisher's report. Plain figures—estimated.
POPULATION: Census of 1910. * Estimated. † County Seat. ⅛ Size of page.

				Estab.	Pages.	⅛Size.	Sub.	Circ.
BOSTON † (*Continued*)								
Hibernian	Semi-m'thly	Irish Nationalist		1899	16	10×14	1.00	‡27,500
GEORGE H. SHEEHAN, Editor and Publisher, 7 Water St.								
Horticulture	Saturday	Horticultural		1904	36	9×12	1.00	‡4,000
WM. J. STEWART, Editor; HORTICULTURE PUBLISHING COMPANY, 11 Hamilton Place.								
Household Companion	Monthly	Family		1879	24	9×12	1.00	20,000
BUDGET COMPANY, Publishers, 58-62 Summer St.								
Human Life	Monthly	Literary		1905	44	11×15	1.00	150,000
ALFRED HENRY LEWIS, Editor; HUMAN LIFE PUBLISHING COMPANY, 530 Atlantic Ave.								SEE ADVT
Ideal Homes	Monthly	Arch. & Decor.		1909	32	10×13	1.00	
HIRAM M. GREENE, Editor; SMITH PUBLISHING COMPANY, 530 Atlantic Ave.								
Ideas	Saturday	Lit. & News		1892	8	11×16	1.00	3,750
IDEA PUBLISHING COMPANY, 603 Massachusetts Ave.								
Illustrated Footwear-Fashion	Semi-monthly	Trade		1899	68	7×10	1.00	
ORAN MCCORMICK, Editor; ORAN MCCORMICK (Inc.), Publishers, 143-7 Summer St.								
Illustrated Sunday School Quarterly	Quarterly	Undenom.S.S.		1879	40	7×9	.16	70,000
REV. F. N. PELOUBET, D.D., Editor; W. A. WILDE COMPANY, Publishers, 120 Boylston St.								
Insurance Topics	Monthly	Insurance		1898	16	9×12	3.00	2,000
INSURANCE TOPICS COMPANY, Publishers, 73 Federal St.								
Intermediate Sunday School Quarterly	Quarterly	Undenom.S.S.		1879	40	7×9	.20	50,000
REV. F. N. PELOUBET, D.D., Editor; W. A. WILDE COMPANY, Publishers, 120 Boylston St.								
Jewish American (Hebrew)	Friday	Independent		1908	32	12×17	2.00	
S. B. FREIDSON, Editor; JEWISH-AMERICAN PRESS PUBLISHING COMPANY.								
Journal	Every Morn	Independent		1833	12-24	16×22	3.50	‡98,599
	Sunday edition							‡104,314
FRANK A. MUNSEY, Publisher, 262-8 Washington St.								
Journal of Abnormal Psychology	Bi-Monthly	Medical		1905	64	6×9	3.00	
MORTON PRINCE, M. D., Editor; RICHARD G. BADGER, Publisher, 194 Boylston St.								
Journal of American Folk-Lore	Quarterly	Folk-Lore		1888	100	7×10	3.00	600
DR. FRANZ BOAZ, Editor; HOUGHTON MIFFLIN COMPANY, Publishers, 4 Park St.								
Journal of Education	Thursday	Educational		1875	28	9×13	2.50	
A. E. WINSHIP, Editor; NEW ENGLAND PUBLISHING COMPANY, 29a Beacon St.								
Journal of Inebriety	Quarterly	Medical		1876	64	6×9	2.00	2,000
T. D. CROTHERS, M.D., Editor; RICHARD G. BADGER, Publisher, 194 Boylston St.								
Journal of the Association of Engineering Societies	Monthly	Engineering		1881	90	6×9	3.00	‡2,200
ASSOCIATION OF ENGINEERING SOCIETIES, Publishers, 31 Milk St.								
Junior Christian Endeavor World	Monthly	Jr. Y.P.S.C.E.		1893	8	9×11	.35	*No adv.*
GOLDEN RULE COMPANY, Publishers, Tremont Temple.								
Junior Sunday School Quarterly	Quarterly	Undenom.S.S.		1879	32	6×8	.16	70,000
MRS. M. G. KENNEDY, Editor; W. A. WILDE COMPANY, Publishers, 120 Boylston St.								
Keleivis (Traveler) (Lithuanian)	Thursday	Ind. Socialist		1905	4	18×24	1.50	5,000
S. MICHELSON, Editor; G. GEGUZIS & S. MICHELSON, Publishers, 28 Broadway.								
Knights of Honor Reporter	Monthly	K. of Honor		1875	16	10×13	.50	
D. S. BIGGS, Editor; J. A. CUMMINGS PRINTING COMPANY, Publishers, 172 Oliver St.								
Latin School Register	Monthly *dur. School year*	Scholastic		1880	16	7×11	.50	600
STUDENTS OF BOSTON LATIN SCHOOL, Editors and Publishers, Warren Ave.								
Leather Manufacturer	Monthly	Trade		1883	28-36	6×11	3.00	900
R. B. ROGERS, Editor; DEMING & ROGERS PUBLISHING COMPANY, 683 Atlantic Ave.								
Lend a Hand Record	Monthly	Philanthropic		1898	24	7×10	1.00	1,000
LEND A HAND SOCIETY, Publishers, 1 Beacon St.								
Life and Light for Woman	Monthly	Foreign Missions		1868	48	6×8	.60	*No adv.*
WOMAN'S BOARD OF MISSIONS, Publishers, 704 Congregational House.								
Life Line Magazine	Monthly	Rescue & Reform		1907	26	6×9	.50	
FRANK E. DONALDSON, Editor; LIFE LINE PUBLISHING COMPANY, 48 Batterymarch St.								
Little Christian	Semi-monthly	Juvenile		1870	4	8×11	.25	*No adv.*
MRS. H. L. HASTINGS, Editor; H. L. HASTINGS & SONS, Publishers, 211 Tremont St.								
Little Wanderer's Advocate	Quarterly	Unsectarian		1865	24	5×9	1.00	*No adv.*
N. E. HOME FOR LITTLE WANDERERS, Publishers, 202 W. Newton St.								
Living Age	Saturday	Literary		1844	64	6×10	6.00	
THE LIVING AGE COMPANY, Publishers, 6 Beacon St.								
Massachusetts Medical Journal	Monthly	Medical		1881	48	6×9	1.00	*9,742
ROBERT A. REID, M.D., Editor; BAY STATE PUBLISHING COMPANY, 36 Bromfield St.								
Medical and Surgical Journal	Thursday	Medical		1828	34	8×11	5.00	4,000
W. M. LEONARD, Publisher, 120 Boylston St.								
Mekeel's Weekly Stamp News	Saturday	Philatelic		1892	8	10×14	.50	
MEKEEL-SEVERN-WYLIE COMPANY, 508 East Bldg., cor. Washington and Hanover Sts.								
Metanastis (Greek)	Tues. & Fri			1905	4	15×22	3.00	6,000
ANTONIOS & DEMETRIOS B. TERZAKIS, Editors and Publishers, 173 Commercial St.								
Missionary Herald	Monthly	Congregatnl		1804	42	7×10	.75	***13,500**
WILLIAM E. STRONG, Editor; AMERICAN BOARD OF COMMISSIONERS FOR FOREIGN MISSIONS, Publishers, 14 Beacon St.								

Continued on next page.

CIRCULATION: Bold face—sworn * Detailed statement. ‡ Publisher's report. Plain figures—estimated.
POPULATION: Census of 1910. * Estimated. † County Seat. ⅛ Size of page.

BOSTON † (*Continued*)

			Estab.	Pages.	Size.	Sub.	Circ.
Modern Priscilla	Monthly	Ladies' Fancy Work	1887	36	11×14	.75	
Net circ. of above pub'n, as audited by American Newspaper Annual and Directory,							**247,218** SEE ADVT
PRISCILLA PUBLISHING COMPANY, 85 Broad St.							
Morning Star	Thursday	Free Baptist	1826	16	11×16	1.50	‡8,400
GEO. F. MOSHER, LL.D., Editor; MORNING STAR PUBLISHING HOUSE, 66 Seaverns Ave., Jamaica Plain.							
Musician	Monthly	Musical	1896	42	11×14	1.50	20,000
J. W. BALTZELL, Editor; OLIVER DITSON COMPANY, Publishers, 150 Tremont St.							
Myrtle	Saturday	Universalist	1851	8	7×10	.50	*No adv.*
MRS. E. M. BRUCE, Editor; UNIVERSALIST PUBLISHING HOUSE, 359 Boylston St.							
National Magazine	Monthly	Literary	1894	136	7×10	1.50	175,000 SEE ADVT
JOE MITCHELL CHAPPLE, Editor; CHAPPLE PUBLISHING CO. (Ltd.), 944 Dorchester Ave.							
National Sportsman	Monthly	Sporting	1899	132	7×10	1.00	✱100,500 SEE ADVT
NATIONAL SPORTSMAN (Inc.), 75 Federal St.							
Nautilus	Monthly	Conchological	1889	12	6×9	1.00	
H. A. PILSBRY & C. W. JOHNSON, Editors and Publishers, 234 Berkeley St.							
New-Church Review	Quarterly	Swedenborg'n	1894	160	6×10	2.00	*No adv.*
REV. H. CLINTON HAY, and Associates, Editors; MASSACHUSETTS NEW-CHURCH UNION, Publishers, 16 Arlington St.							
New England Craftsman	Monthly	Masonic	1905	38	7×10	2.00	
WARREN B. ELLIS, Editor and Publisher, 900 Masonic Temple.							
New England Grocer and Tradesman	Friday	Trade	1877	44	10×15	2.00	‡2,500
C. W. WILLIS, Editor; NEW ENGLAND RETAIL GROCER'S PUBLISHING CO., 216 Milk St							
New England Historical and Genealogical Register	Quarterly	Historical	1847	112	6×10	3.00	1,200
F. APTHORP FOSTER, Editor; N. E. HISTORIC GENEALOGICAL SOCIETY, Publishers, 18 Somerset St.							
New England Liquor Journal and Directory	Monthly	Liquor		104	9×12	2.50	
J. J. DOWLING & Co., Editors and Publishers, 61 Essex St.							
New England Magazine	Monthly	Literary	1889	128	7×10	1.50	30,000
FREDERICK W. BURROWS, Editor; NEW ENGLAND MAGAZINE COMPANY, Publishers, 294 Washington St.							
New England Medical Gazette (Homœo.)	Monthly	Medical	1865	48	6×9	2.00	750
J. P. SUTHERLAND, M.D., & WILLIAM H. WATTERS, M.D., Editors; MEDICAL GAZETTE PUBLISHING COMPANY (Inc.), 422 Columbia Road.							
New England Medical Monthly	Monthly	Med. & Surg	1881	100	7×10	1.00	2,250
ANNALS PUBLISHING CO., 103 Bedford St.							
News Bureau	Morn. & Evg. ex. *Sun*	Financial	1887	8	14×20	12.00	
H. M. COLE, Editor; C. W. BARRON, Publisher, 17-25 Exchange Place.							
Open Money Bag	Monthly	Advertising	1910	48	5×7	1.00	
LE GRAND DUTCHER, Editor; PROFITABLE PUBLICITY PRESS, Pubs., 948 Old South Bldg.							
Our Dumb Animals	Monthly	S. P. C. A	1868	16	10×12	.50	*No adv.*
MASSACHUSETTS SOCIETY FOR THE PREVENTION OF CRUELTY TO ANIMALS, Publishers, 45 Milk St.							
Our Four Footed Friends	Monthly	Humane	1902	16	8×10	.50	
MRS. HUNTINGTON SMITH, Editor; ANIMAL RESCUE LEAGUE, Publishers, 51 Carver St.							
Photo Era	Monthly	Photographic	1898	24	8×10	1.50	8,000
WILFRED A. FRENCH, Editor and Publisher, 383 Boylston St.							
Pigeon News	Semi-monthly	Pigeons	1894	16	9×12	1.00	3,000
C. E. TWOMBLY, Editor and Publisher, 32 Hawley St.							
Pilgrim Teacher and Sunday School Outlook	Monthly	Cong. S. S.	1885	68	6×9	.50	20,000
M. C. HAZARD, Ph.D., Editor; PILGRIM PRESS, Publishers, 14 Beacon St.							
Pilot	Saturday	Catholic	1829	8	18×24	1.00	‡85,000 SEE ADVT
PILOT PUBLISHING COMPANY, 59 Temple Court.							
Poet Lore	Bi-monthly	Literary	1889	96	7×10	4.00	1,000
POET LORE COMPANY, Publishers, 194 Boylston St.							
Political Science Quarterly	Quarterly	Pol. Science	1887	164	6×10	3.00	✱1,508
GINN & Co., Publishers, 29 Beacon St.							
Popular Educator	Monthly *ex. July & Aug.*	Educational	1877	54	9×13	1.25	‡41,265
POPULAR EDUCATOR COMPANY, Publishers, 50 Bromfield St.							
Posse Gymnasium Journal	Monthly *ex. August.*	Phys. Cult. & Educ	1892	12	9×12	1.00	‡500
BARONESS ROSE POSSE, Editor; POSSE GYMNASIUM CLUB, Pubs., 206 Massachusetts Ave.							
Post—*see Sunday Post*							
Morn. *ex. Sun*	Democratic		1831	10-16	17×23	3.00	✱**294,121** SEE ADVT
Practical Ideals	Monthly	New Thought	1901	48	7×10	1.00	900
STARR PUBLISHING COMPANY, 331 Massachusetts Ave.							
Practical Politics	Saturday	Non-partisan		24	9×13	5.00	9,000
PRACTICAL POLITICS (Inc.), Publishers, 6 Beacon St.							
Practical Psychology	Quarterly	Psychological	1900	30	7×10	.35	4,500
WILLIAM A. BARNES, Editor and Publisher, 505 Massachusetts Ave.							
Primary Education	Monthly *ex. July & Aug.*	Educational	1892	54	9×13	1.00	‡60,883
MARGARET A. WHITING, Editor; PRIMARY EDUCATION CO., Publishers, 50 Bromfield St.							

Continued on next page.

CIRC.: Bold face—sworn or A. N. A. & D. Audit. ✱Detailed statem'nt. ‡Publisher's report. Plain figures—estimated.
POPULATION: Census of 1910. *Estimated. †County Seat. ⅛Size of page.

BOSTON † (*Continued*)

				Estab.	Pages.	Size.	Sub.	Circ.
Protectionist	Monthly	Economic		1889	54	7×10	1.00	1,750
ALBERT CLARKE, Editor; HOME MARKET CLUB, Publishers, 77 Summer St.								
Psyche	Bi-monthly	Entomological		1874	20-30	7×10	1.00	256
CAMBRIDGE ENTOMOLOGICAL CLUB, Editors and Publishers, 234 Berkeley St.								
Pythian Gleaner	Weekly	K. of Pythias		1895	8-12	10×13	1.00	**1,300**
E. WARNER BROCK, Editor; GLEANER PUBLISHING COMPANY, 83 Sudbury St.								
Quarterly of the National Fire Protection Association	Quarterly	Fire Ins		1907	92	6×9	4.00	‡2,000
FRANKLIN H. WENTWORTH, Editor; PUBLISHED BY THE ASSOCIATION, 87 Milk St.								
Quarterly Publications of the American Statistical Association	Quarterly	Scientific		1888	76-144	6×9	2.00	*No adv.*
AMERICAN STATISTICAL ASSOCIATION, Editors and Publishers, 491 Boylston St.								
Republic	Saturday	Dem. & Cath		1882	16	11×14	1.50	45,000 SEE ADVT
REPUBLIC PUBLISHING COMPANY, 200 Devonshire St.								
Review (Allston-Brighton)	Friday	Republican		1895	8	15×22	1.50	
FRED E. J. DOWLING, Editor; CHARLES D. B. FISKE, Pub., 26A Franklin St., Allston.								
Rob Roy's Weekly and Illustrated Police News	Saturday	Sport. & Police		1904	16	11×16	2.00	30,000
B. H. BENTON, Editor and Publisher, 321-331 Washington St.								
Roxbury Gazette	Saturday	Independent		1861	8	17×24	2.00	1,600
JAMES J. HAINES, Editor and Publisher, 2,169 Washington St.								
Royal Arcanum Bulletin	Monthly	Royal Arca'm			8	11×15	.30	*No adv.*
W. O. ROBSON, Editor and Publisher, 407 Shawmut Ave.								
Sacred Heart Review	Saturday	Catholic		1885	16	11×15	2.00	‡40,000 SEE ADVT
REV. JOHN O'BRIEN, Editor; REVIEW PUBLISHING COMPANY, 914 Old South Bldg.								
St. Andrews Cross	Monthly	Episcopal		1886	68	7×10	1.00	✱**11,492**
HUBERT CARLETON, Editor; BROTHERHOOD OF ST. ANDREW, Publishers, 88 Broad St.								
School Arts Book	Monthly *ex. July & Aug.*	Educational		1900	96	6×8	1.50	**8,562**
HENRY TURNER BAILEY, Editor; NATIONAL ARTS PUBLISHING CO., 200 Summer St.								
Scientific Temperance Journal	Monthly *ex. July & Aug.*	Temp. & Educ.		1893	20	8×11	.60	✱3,175
SCIENTIFIC TEMPERANCE FEDERATION, Publishers, 23 Trull St.								
Scotsman	Saturday	Non-partisan		1905	8	15×22	1.00	
JOHN ADAMSON, Editor; ADAMSON PUBLISHING COMPANY (Inc.), 1980 Washington St.								
Shoe and Leather Corporation Quarterly	Quarterly	Shoe&Leather		1907	38	5×8	3.00	
WEEKLY BULLETIN PUBLISHING COMPANY, 183 Essex St.								
Shoe and Leather Reporter	Thursday	Trade		1857	76	9×12	4.00	**4,900**
EZRA S. GROVER, Editor; SHOE AND LEATHER REPORTER (Inc.), Publishers, 166 Essex St.								
Shoe Factory	Thursday	Trade		1910	40	6×10	1.00	
EZRA S. GROVER, Editor; SHOE AND LEATHER REPORTER (Inc.), Pubs., 166 Essex St.								
Shoe Repairer and Dealer	Monthly	Trade		1910	36	6×9	1.00	
SUPERINTENDENT AND FOREMAN COMPANY, Publishers, 127 Federal St.								
Shoeman	Monthly	Trade		1909	40	8×11	1.00	
ARTHUR L. EVANS COMPANY (Inc.), Publishers, 183 Essex St.								
Shoe Retailer and Boots and Shoes Weekly	Saturday	Trade		1898	84	9×12	2.00	‡6,500
SHOE RETAILER COMPANY, Publishers, 166 Essex St.								
Shoe Workers Journal	Monthly	Labor		1900	40	7×10	.50	‡32,000
C. L. BAINE, Editor; BOOT AND SHOE WORKERS UNION, Publishers, 246 Summer St.								
South Boston Gazette	Saturday	Local		1906	8	16×22	1.50	
JOHN J. TOOMEY, Editor and Publisher, 497 East Broadway.								
South Boston Inquirer	Friday	Local		1871	8-16	18×24	1.00	
JOHN J. LYDON, Editor; SOUTH BOSTON INQUIRER COMPANY, Publishers, Talbot Bldg.								
South Boston News	Saturday	Democratic		1885	8	17×24	2.00	7,500
JOHN J. MERRIGAN, Editor and Publisher, 494 Broadway.								
Spatula	Monthly	Pharmaceutic		1894	80	8×11	1.00	
IRVING P. FOX, Editor; SPATULA PUBLISHING COMPANY (Inc.), Sudbury Building.								
Standard	Saturday	Insurance		1865	24	9×12	3.00	
STANDARD PUBLISHING COMPANY, 93 Broad St.								
Star Quarterly (Graded & Junior)	Quarterly	Undenom.S.S.		1880	34	7×9	.15	‡40,000
G. F. MOSHER, Editor; MORNING STAR PUB. HOUSE, 66 Seaverns Ave., Jamaica Plain.								
Street Railway Bulletin	Monthly	Street R'ways.		1901	68	9×12	1.00	‡1,000
JOHN J. LANE, Editor; NEW ENGLAND STREET RAILWAY CLUB, Publishers, 12 Pearl St.								
Suburban Life—*see New York.*								
Sunday Globe—*Sunday edition of Globe*	Sunday	Independent		1877	56-80	19×24	2.00	✱321,142
GLOBE NEWSPAPER COMPANY, Publishers, 236-244 Washington St.								
Sunday Herald—*Sunday edition of Herald*	Sunday	Independent		1846	56-72	18×23	2.00	90,000
BOSTON HERALD COMPANY, Publishers, 171 Tremont St.								
Sunday Post—*Sunday ed. of Post*	Sunday	Democratic		1893	68	17×23	2.50	✱**256,992** SEE ADVT
E. A. GROZIER, Editor; POST PUBLISHING COMPANY, 259-267 Washington St.								
Sunday School Helper	Monthly	Universalist		1870	48	8vo	1.00	2,750
J. COLEMAN ADAMS, D.D., Editor; UNIVERSALIST PUBLISHING HOUSE, 359 Boylston St.								
Superintendent and Foreman —*last issue of each month is the "European number" of 80-100 pages*	Wednesday	Shoemaking		1896	48-100	6×10	2.00	3,500
SUPERINTENDENT AND FOREMAN COMPANY, Publishers, 127 Federal St.								

Continued on next page.

CIRCULATION: Bold face—sworn. ✱ Detailed statement. ‡ Publisher's report. Plain figures—estimated.
POPULATION: Census of 1910. *Estimated. †County Seat. ⅛ Size of page.

BOSTON † (*Continued*)

				Estab.	*Pages.*	*Size.*	*Sub.*	*Circ.*
Tech	Mon., Wed. & Fri. *dur. School year...*	Coll.&Scien'fic		1881	4	11×16	1.50	795
STUDENTS OF MASSACHUSETTS INSTITUTE OF TECHNOLOGY, Editors and Publishers, 42 Trinity Place.								
Technology Review	Quarterly	Institute Int's		138		7×10	1.00	2,250
ASSOCIATION OF CLASS SECRETARIES OF THE M. I. T., Publishers, 83 Newbury St.								
Temperance Cause	Monthly	Temperance		1878	8	6×9	.25	5,000
REV. A NOON, Ph.D., Editor; MASS. TOTAL ABSTINENCE SOCIETY, Pubs., 36 Bromfield St.								
Tevyne (Lithuanian)	Tuesday	Independent		1908	16	9×12	.50	6,000
LITHUANIAN ALLIANCE OF AMERICA, Publishers, 318 W. Broadway, South Boston.								
Textile American	Monthly	Textile		1904	52	9×12	1.00	
TEXTILE AMERICAN PUBLISHING CO., Old South Building.								
Textile World Record	Monthly	Trade		1868	256	8×11	2.00	✱**6,022**
SAML. S. DALE, Editor; LORD & NAGLE CO., Publishers, 144 Congress St.								
Times	Saturday	Lit., Music & Dram		1864	16	11×14	2.00	5,500
F. A. RUSSEGUE, Editor; BOSTON TIMES COMPANY, Publishers, 46 Cornhill.								
Transcript—*weekly edition of Evening Transcript*	Friday	Ind. Rep		1856	10	19×24	1.50	1,250
BOSTON TRANSCRIPT COMPANY, Publishers, 324 Washington St.								
Traveler	Evg. *ex. Sun*	Independent		1824	8-16	18×22	3.00	
Net circ. of above pub'n, as audited by American Newspaper Annual and Directory,								**61,599** SEE ADVT
MARLEN E. PEW, Editor; EVENING TRAVELER COMPANY, Publishers, 74-78 Summer St.								
Turn-Zeitung (German)	Saturday	Ind. & Radical		1876	4	19×23	1.00	
B. E. A. DEMUTH, Publisher, 29 Middlesex St.								
Twentieth Century Magazine	Monthly	Literary		1909	96	7×10	2.00	**13,111**
B. O. FLOWER, Editor; TWENTIETH CENTURY COMPANY, Publishers, 5 Park Square.								
Union Label Magazine	Monthly	Labor		1898	12	11×14	1.00	8,000
UNION LABEL PUBLISHING COMPANY, Room 306, Sudbury Building.								
United States Investor—*dated at New York and Washington also*	Saturday	Financial		1891	48	8×12	5.00	
FRANK P. BENNETT & Co. (Inc.), Publishers, 530 Atlantic Avenue.								
Universalist Leader	Saturday	Universalist		1821	32	9×13	2.00	8,000 SEE ADVT
FREDERICK A. BISBEE, D.D., Editor; UNIVERSALIST PUBLISHING HOUSE, 359 Boylston St.								
University Beacon	Semi-monthly	Collegiate		1876	16	8×12	1.00	450
STUDENTS OF BOSTON UNIVERSITY, Editors and Publishers.								
Vining Syndicate	Friday	Independent			8	15×22	2.00	2,250
Comprising the following papers: Sentinel, Cohasset; Standard, Duxbury; Bucket, Hingham; Beacon, Hull; Outlook, Marshfield; Beach Breeze, Nantasket: Homestead, Norwell; Light, Scituate, and Enterprise, Weymouth, comb. circ. 2,250.								
FLORETTA VINING, Editor and Publisher, 138 Pearl St.								
Wage Earner	Saturday	Labor		1908	8	15×22	2.00	‡2,300
WAGE EARNER PUBLISHING COMPANY, 143 Federal St.								
Watchman	Thursday	Baptist		1819	32	9×13	2.50	12,500 SEE ADVT
E. F. MERRIAM & JOSEPH S. SWAIM, Editors; WATCHMAN PUB. CO., Tremont Temple.								
Watchword and Truth	Monthly	Evangelical		1878	32	7×10	1.00	3,500
ROBERT CAMERON, D.D., Editor and Publisher, 8 Dix Place.								
Wellspring for Young People	Saturday	Cong. Juv		1843	8	11×16	.75	100,000 SEE ADVT
M. C. HAZARD, Ph.D., Editor; PILGRIM PRESS, Publishers, 14 Beacon St.								
Woman's Journal	Saturday	Woman Suff.		1870	4	14×19	1.50	4,000
H. B. & ALICE STONE BLACKWELL, Editors and Publishers, 6 Beacon St.								
Woman's Missionary Friend —*prints an 8 page German ed.*	Monthly	Missionary		1869	40	7×10	.50	28,291
MISS E. C. NORTHUP, Editor; ANNIE G. BAILEY, Publisher, 36 Bromfield St.								
Working Boy	Quarterly	Cath. Juvenile		1884	16	12×19	.25	37,500
WORKING BOYS' HOME, Publishers, Hollis St.								
World's Crisis	Wednesday	Adventist		1854	16	11×15	1.50	5,000
F. L. PIPER, Editor; ADVENT CHRISTIAN PUBLICATION SOCIETY, 160 Warren St.								
Writer	Monthly	Literary		1887	16	7×9	1.00	3,750
WM. H. HILLS, Editor; WRITER PUBLISHING COMPANY, 88 Broad St.								
Young Pilgrim	Weekly	Adventist		1862	4	10×15	.35	*No adv.*
H. E. THOMPSON, Editor; ADVENT CHRISTIAN PUBLICATION SOCIETY, 160 Warren St.								
Youth's Companion	Thursday	Youth & Fam.		1827	12	12×16	1.75	524,000 SEE ADVT
PERRY MASON & Co., Publishers, 201 Columbus Ave.								
Zion's Herald	Wednesday	Methodist		1823	32	9×14	2.50	12,000 SEE ADVT
CHAS. PARKHURST, D.D., Editor; GEORGE E. WHITAKER, Publisher, 36 Bromfield St.								

BOURNE, pop. (twp.) *1,786 (M 6½); BARNSTABLE Co. (Ex. E.), pop. 27,542. 17 m. W. of Barnstable. N. Y., N. H. & H. R.R. Tel. Exp. Bank, Wareham. Fishing interests.

Independent—*see Sandwich.*

Pioneer—*see Barnstable Patriot, Hyannis.*

BRAINTREE, pop. (twp.) 8,066 (K 4½); NORFOLK Co. (E.), pop. 187,506. 10 m. S. of Boston. N. Y., N. H. & H. R.R. Tel. Exp. Bank, Quincy. Granite quarries, and manufactures of shoes, nails, tannery, etc.

Bee	Saturday	Independent		1894	8	15×22	1.00	
PRATT & PRATT, Editors and Publishers.								

BREWSTER, pop. (twp.) *739 (O 6½); BARNSTABLE Co. (Ex.E.), pop. 27,542. 6 m. N. of Harwich, nearest banking town. N. Y., N. H. & H. R.R. Tel. Exp.

News-Letter—*see Independent, Harwich.*

CIRC.: Bold face—sworn or A.N.A.&D. Audit. ✱Detailed statem'nt. ‡Publisher's report. Plain figures—estimated.
POPULATION: Census of 1910. *Estimated. † County Seat. ⅛ Size of page.

			Estab.	Pages.	Size.	Sub.	Circ.
BRIDGEWATER, pop. (twp.) *6,754 (L 5½); PLYMOUTH Co. (S.E.), pop. 144,337. 27 m. S. of Boston. N. Y., N. H. & H. R.R. Tel. Exp. Bank. Extensive machine works, large brickyards, foundries, shoe and slipper factories, grain elevator, and manufactures of cotton gins, boots, shoes, packing boxes, nails, tubes. State Normal School.							
Advertiser	Wednesday	Republican	1903	8	16×22	1.00	‡750
ARTHUR H. WILLIS, Editor and Publisher.							
Independent—*prints an edition under the name of Star, East Bridgewater; comb. circ.* 1,150..	Friday	Independent	1881	8	15×22	1.00	1,150
JAMES H. DICKINSON, Editor and Publisher.							
BRIGHTON, pop. *19,279 (K 4); SUFFOLK Co. (E.), pop. 731,388. On Charles R., 5 m. W. of Boston. Bost. & Alb. R.R. Tel. Exp. Bank.							
Item	Saturday	Local	1885	12	11×14	1.50	900
GEORGE A. WARREN, Editor and Publisher.							
BROCKTON, pop. 56,878 (K 5): PLYMOUTH Co. (S.E.), pop. 144,337. 20 m. S. of Boston. N. Y., N. H. & H. R.R. Tel. Exp. Banks. Extensive boot and shoe factories, employing 25,000 hands; also shoe makers supplies and tools, motorcycles and other industries.							
Diamond	Friday	Labor	1892	8	13×18	1.00	900
E. GERRY BROWN, Editor; BROCKTON DIAMOND COMPANY, Publishers.							
Enterprise	Evg. *ex. Sun*	Independent	1880	16-24	17×23	5.00	✱**13,058**
LOUIS E. RICH, Editor; ENTERPRISE PUBLISHING COMPANY.							
Times	Evg. *ex. Sun*	Independent	1895	12-24	17×23	5.00	✱**13,446**
WM. R. BUCHANAN, Publisher.							
BROOKFIELD, pop. *2,388 (F 5); WORCESTER Co. (C.), pop. 399,657. 23 m. W. by S. of Worcester. Bost. & Alb. R.R. Tel. Exp. Bank, Spencer. Wool, cotton and shoe factories, paper mill and brick works. Farming and fruit section.							
Brookfields' Union	Friday	Local	1891	12	15×22	1.00	‡1,100
W. J. HEFFERNAN, Editor and Publisher.							
Times	Friday	Independent	1881	8	15×22	1.00	400
HORACE J. LAWRENCE, Editor and Publisher, North Brookfield.							
BROOKLINE—*see Boston.*							
BRYANTVILLE, pop. *300 (L 5); PLYMOUTH Co. (S.E.), pop. 144,337. 6 m. S. E. of Whitman, nearest banking town. Railroad sta., South Hanson. N. Y., N. H. & H. R.R. Tel. Exp.							
News	Wednesday	Republican	1903	4	15×22	1.00	
GEORGE E. LEWIS, Editor and Publisher.							
CAMBRIDGE†, pop. 104,839 (K 4); MIDDLESEX Co. (N.E.), pop. 669,915. On Charles R., 3 m. W. of Boston. Street Ry. to Boston. Bost. & Alb.; Bost. & Me. R.Rs. Tel. Exp. Banks. Various industries, including pianos and organs, glassware, furniture, pottery, brick, boilers and engines, steam pumps, soap and candles, etc. Harvard University (founded 1636).							
Annals of Mathematics	Quarterly	Mathematical	1884	48	9×12	2.00	250
PROFESSOR ORMOND STONE and Associates, Editors; HARVARD UNIVERSITY, Publishers.							
Astronomical Journal	3 ti. a month	Scientific	1849	8	10×12	5.00	*No adv.*
S. C. CHANDLER, Editor and Publisher.							
Auk	Quarterly	Ornithology	1884	108	6×10	3.00	900
DR. J. A. ALLEN, Editor; AMERICAN ORNITHOLOGISTS' UNION, Publishers.							
Banner of Light	Monthly	Spiritualist	1857	56	7×10	2.00	5,000
J. J. MORSE, Editor; DARTMOUTH COMPANY, Publishers.							
Chronicle	Saturday	Republican	1846	16-20	15×23	2.50	‡5,263
CAMBRIDGE CHRONICLE COMPANY, Editors and Publishers, 573 Massachusetts Ave.							
Evening News	Evg. *ex. Sun*	Independent	1909	4	15×22	3.00	
GEORGE H. PRATT, Editor and Publisher, 827 Main St.							
Forestry Quarterly	Quarterly	Forestry	1902	100	6×9	2.00	✱884
B. E. FERNOW, Editor and Publisher.							
Harvard Advocate	Fortnightly *dur. Coll. year.*	Coll. & Lit	1866	24	8×11	2.00	‡450
STUDENTS OF HARVARD COLLEGE, Editors and Publishers.							
Harvard Crimson	Morn. *ex. Sun.* *dur. Coll. year.*	Collegiate	1873	8	12×16	3.00	4,500
STUDENTS OF HARVARD UNIVERSITY, Editors and Publishers.							
Harvard Illustrated Magazine	Monthly *dur. Coll. year*	Collegiate	1899	60	8×11	1.50	‡1,000
UNDERGRADUATES OF HARVARD UNIVERSITY, Editors and Publishers.							
Harvard Lampoon	Fortnightly *dur. Coll. year.*	Coll.&Humor.	1876	32	9×11	2.75	‡1,300
HARVARD LAMPOON SOCIETY (Inc.), Editors and Publishers.							
Harvard Law Review	Monthly *ex. July, Aug. Sept. & Oct.*	Legal	1887	86	7×10	2.50	✱**2,674**
HARVARD LAW REVIEW PUBLISHING ASSOCIATION.							
Harvard Monthly	Monthly *ex. Aug. & Sept.*	Literary	1885	60	7×9	2.00	716
STUDENTS OF HARVARD COLLEGE, Editors and Publishers.							
Jornal Portuguez (Portuguese)	Saturday	Non-political	1910	6	11×15	1.20	
MANUEL BENEVIDES RAPOZO, Editor and Publisher, 157 Cambridge St.							
Printing Art	Monthly	Trade	1903	88	9×12	3.00	‡5,100
UNIVERSITY PRESS, Publishers.							
Pythias and Calanthe	Monthly	K. of Pythias	1897	8	13×20	.50	900
WILLIAM GRANDISON, Editor and Publisher.							
Quarterly Journal of Economics	Quarterly	Pol. Economy	1886	112	6×10	3.00	1,000
DEPARTMENT OF ECONOMICS OF HARVARD UNIVERSITY, Publishers.							

Continued on next page.

CIRCULATION: Bold face—sworn. ✱ Detailed statement. ‡ Publisher's report. Plain figures—estimated.
POPULATION: Census of 1910. * Estimated. † County Seat. ℔ Size of page.

			Estab.	Pages.	Size.	Sub.	Circ.
CAMBRIDGE † (*Continued*)							
Review	Monthly (*dur. Coll. year.*)	Coll. & Educ...	1886	40	8×11	.75	1,100
UNDERGRADUATES OF CAMBRIDGE LATIN AND HIGH SCHOOLS, Editors and Publishers.							
Sentinel	Saturday	Democratic.....	1904	8	17×24	1.00	
SENTINEL PUBLISHING COMPANY, 631 Massachusetts Ave.							
Times	Friday	Ind. Dem.....	1897	8	15×22	1.00	2,250
CAMBRIDGE TIMES PUBLISHING COMPANY, Cor. Cambridge and Second Sts.							
Tribune	Saturday	Independent ..	1878	10-16	16×22	2.50	2,500
E. F. GAMWELL & J. L. ROBINSON, Editors and Publishers.							

CANTON, pop. (twp.) 4,797 (K 5); NORFOLK CO. (E.), pop. 187,506. 14 m. S. of Boston. N. Y., N. H. & H. R.R. Tel. Exp. Banks. Manufactures of cotton, wool, jackets, patent leather, carriage cloth, stove polish, fire hose, fish lines, shovels and iron goods, etc.

Journal—*prints editions under the names of Easton Bulletin, North Easton and Advocate, Sharon*	Friday	Independent ..	1877	8	15×22	2.00	900
CHARLES N. CHASE, Editor; CANTON PUBLISHING COMPANY.							

CHARLESTOWN, pop. *40,000 (K 4); SUFFOLK CO. (E.), pop. 731,388. A suburb of Boston, on Boston Harbor and Charles and Mystic Rivers. Bost. & Me. R.R. Tel. Exp. Bank. Extensive sugar refineries, boiler and cabinet ware works, etc. The U. S. Navy Yard here (estab. 1798) has extensive facilities for ship building. Bunker Hill Monument.

Enterprise—*see Charlestown Enterprise, Boston.*

CHARLTON, pop. *510 (G 5); WORCESTER CO. (C.), pop. 399,657. 12 m. S. W. of Worcester. Bost. & Alb. R.R. Tel. Exp. Bank, Southbridge.

Herald—*see Times, Webster.*

CHATHAM, pop. (twp.) *1,634 (P 7); BARNSTABLE CO. (Ex.E.), pop. 27,542. On Ocean, at S.E. point of Cape Cod peninsula, 18 m. E. of Barnstable. N. Y., N. H. & H. R.R. Tel. Exp. Bank, Harwich. Coasting trade, and engaged in cod, mackerel and shell fisheries.

Gazette—*see Independent, Harwich.*

Monitor—*see Barnstable Patriot, Hyannis.*

CHELSEA, pop. 32,450 (K 4); SUFFOLK CO. (E.), pop. 731,388. Bridge over Mystic R. to Charlestown and steam ferry to Boston. Two miles of deep water frontage. Bost. & Alb.; Bost. & Me. R.Rs. Tel. Exp. Banks. Manufactures of foundry and machine shop products, stoves, furnaces, rubber, pottery, leather, cotton goods, shoes, etc. U. S. Marine Hospital.

Catholic Citizen	Saturday	Catholic	1888	8	16×22	1.50	
THOMAS F. PUNCH, Editor and Publisher.							
Evening Record	Evg. *ex. Sun*	Republican.....	1890	8	15×22	3.00	
S. H. ROBIE, Editor and Publisher.							
Gazette	Saturday	Independent ..	1886	8	16×22	2.00	900
JOHN E. BECK, Publisher.							

CHESTER, pop. (twp.) *1,366 (C 4½); HAMPDEN CO. (S.W.), pop. 231,369. 28 m. W.N.W. of Springfield. Bost. & Alb. R.R. Tel. Exp. Bank. Westfield. Emery and corundum mines and mills, granite quarries, toy whips, etc.

Chronicle—*see Valley Echo, Westfield.*

CHICOPEE, pop. 25,401 (D 5); HAMPDEN CO. (S.W.), pop. 231,369. On Connecticut R., at mouth of Chicopee R. 4 m. N. of Springfield. Bost. & Me. R.R. Tel. Exp. Banks. Manufacturing town. Two large cotton mills (7,000 hands), two bicycle works, knitting mill.

News	Saturday	Non-partisan..	1908	6	15×22	1.00	
CHICOPEE NEWS COMPANY, Publishers.							
Record	Saturday	Independent ..	1899	8	15×22	1.00	500
——, Editor and Publisher.							
Times	Saturday	Independent ..	1910	4	15×22	1.00	
CHARLES F. MCDEVITT, Editor and Publisher.							

CLINTON, pop. (twp.) *15,000 (H 4); WORCESTER CO. (C.), pop. 399,657. On Nashua R., 45 m. W. by N. of Boston. Bost. & Me.; N. Y., N. H. & H. R.Rs. Tel. Exp. Banks. Extensively engaged in manufacturing. Lancaster Mills, employing over 2,300 hands on ginghams and plaids, Bigelow Brussels carpet works, also cotton, woolen, wire cloth, hollow ware, machinery, and other factories.

Courant	Saturday	Independent ..	1846	8	18×22	1.00	1,100
W. E. PARKHURST, Editor; C. C. COULTER, Publisher.							
Evening Times	Evg. *ex. Sun*	Democratic.....	1909	4	18×22	3.00	
CLINTON TIMES PUBLISHING COMPANY.							
Item	Evg. *ex. Sun*	Independent ..	1893	4-8	18×22	3.00	3,000
W. E. PARKHURST, Editor; C. C. COULTER, Publisher.							

COCHITUATE, pop. (twp.) *2,060 (J 4); MIDDLESEX CO. (N.E.), pop. 669,915. Abt. 17 m. W.S.W. of Boston. Bost. & Alb. R.R. Tel. Exp. Bank, Natick. Large shoe and other industries. Cochituate Lake supplies Boston with water.

Enterprise—*see Bulletin, Natick.*

Review—*see Natick.*

COHASSET, pop. (twp.) 2,585 (L 4½); NORFOLK CO. (E.), pop. 187,506. On the Atlantic, 21 m. S.E. of Boston. N. Y., N. H. & H. R.R. Tel. Exp. Bank, Hingham. Fishing industries. Summer resort.

Cottager—*see Advertiser, Abington.*

Sentinel—*see Vining Syndicate, Boston.*

CONCORD, pop. (twp.) *5,421 (J 4); MIDDLESEX CO. (N.E.), pop. 669,915. On Concord R., 12 m. fr. its mouth, 20 m. W.N.W. of Boston. Bost. & Me. R.Rs. Tel. Exp. Bank. Rubber factory, harness shop, blueine factory. Massachusetts Reformatory.

Enterprise—*see Marlboro.*

CONCORD JUNCTION, pop. —— (J 4); MIDDLESEX CO. (N.E.), pop. 669,915. 2 m. W. of Concord, nearest banking town. N. Y., N. H. & H.; Bost. & Me. R.Rs. Tel. Exp.

News—*see Hudson.*

CIRCULATION: Bold face—sworn. * Detailed statement. ‡ Publisher's report. Plain figures—estimated.
POPULATION: Census of 1910. * Estimated. † County Seat. ⅋ Size of page.

Estab. Pages. ⅞Size. Sub. Circ.

COTUIT, pop. *600 (N 7); BARNSTABLE Co. (Ex. E.), pop. 27,542. 9 m. S.W. of Barnstable. Nearest railroad, tel. and exp. sta., West Barnstable. N. Y., N. H. & H. R.R. Bank, Hyannis.

Citizen—*see Independent, Sandwich.*

DANVERS, pop. (twp.) *9,063 (L 3); ESSEX Co. (Ex.N.E.), pop. 436,477. 19 m. N. by E. of Boston. Bost. & Me. R.R. Tel. Exp. Banks. Extensively engaged in the manufacture of shoes, boxes, leather, bricks, crayons and electric lamps. State Insane Hospital.

Mirror .....Saturday .....Republican..... 1870 4 15×22 1.00
FRANK E. MOYNAHAN, Editor and Publisher.

Red Men's Official Journal.....Monthly .....I. O. R. M..... 1900 12 9×12 .50 ✱6,500
ANDREW H. PATON, Editor and Publisher.

DEDHAM †, pop. (twp.) 9,284 (K 4½); NORFOLK Co. (E.), pop. 187,506. On Charles R., 9 m. S.W. of Boston. N. Y., N. H. & H. R.R. Tel. Exp. Banks. Manufactures of woolens, carpets, cardigan jackets, loom pickers, etc.

Transcript—*prints an edition under the name of Standard for local distribution* ..... } Friday .....Independent .. 1870 4 20×26 2.00 1,100
ESTATE OF H. H. MCQUILLEN, Publisher.

DENNIS, pop. (twp.) *1,998 (O 6½); BARNSTABLE Co. (Ex.E.), pop. 27,542. 4 m. N.E. of Yarmouthport, nearest banking town. R.R., tel. and exp sta., Yarmouth. N. Y., N. H. & H.R.R.

Local—*see Independent, Harwich.*

DORCHESTER, pop. *18,048 (K 4); SUFFOLK Co. (E.), pop. 731,388. A suburb of Boston, 4 m. S. of Boston proper. N. Y., N. H. & H. R.R. Tel. Exp. Bank, Boston. Extensive manufactures and many fine country seats.

Beacon—*see Dorchester Beacon, Boston.*

DUXBURY, pop. (twp.) *2,028 (M 5½); PLYMOUTH Co. (S.E.), pop. 144,337. On a bay of the Atlantic, 38 m. S. S. E. of Boston. N. Y., N. H. & H. R.R. Tel. Exp. Bank, Plymouth. In farming district. Fishing interests. Summer resort.

Pilgrim—*see Advertiser, Abington.*

Standard—*see Vining Syndicate, Boston.*

EAST BOSTON, pop. —— (K 4); SUFFOLK Co. (E.), pop. 731,388. On Noddle's Island, in Boston Harbor. Bost. & Alb.; Bost., R. Beach & Lynn R.Rs. Tel. Exp. Bank. Large ship building, machine and boiler works, planing mills. Steamship and lumber wharves.

Argus-Advocate—*see East Boston Argus-Advocate, Boston.*

Free Press—*see East Boston Free Press, Boston.*

EAST BRIDGEWATER, pop. (twp.) *3,169 (L 5½); PLYMOUTH Co. (S.E.), pop. 144,337. On Taunton R., 24 m. S. of Boston. N. Y., N. H. & H. R.R. Tel. Exp. Bank, Bridgewater. Principal industries—rolling mills, brass foundries, nail works, cotton gins, shoes, etc.

Star—*see Independent, Bridgewater.*

EASTHAMPTON, pop. (twp.) *6,808 (D 4½); HAMPSHIRE Co. (W.C.), pop. 63,327. 4 m. S. of Northampton. Bost. & Me.; N. Y., N. H. & H. R.Rs. Tel. Exp. Banks. Engaged in the manufacture of rubber goods, buttons, suspenders, cotton yarns, cotton cloth, etc.

Enterprise .....Thursday .....Independent .. 1897 8 15×22 1.00 ‡1,000
JOHN LEITCH, Editor; ENTERPRISE PRINTING COMPANY, Publishers.

News .....Thursday .....Republican..... 1876 8 15×22 1.00
FRED E. PRICHARD, Editor; EASTHAMPTON NEWS COMPANY, Publishers.

EAST NORTHFIELD, pop. —— (E 3); FRANKLIN Co. (N.W.), pop. 43,600. 1 m. fr. Northfield, nearest railroad, tel. and exp. sta. Cent. Vt. R.R. Bank, Brattleboro, Vt. D. L. Moody Schools and Conferences.

Record of Christian Work .....Monthly .....Interdenom ... 1881 96 7×10 1.00✱**29,666** SEE ADVT
W. R. MOODY, Editor and Publisher.

EAST PEPPERELL, pop. (twp.) *3,701 (H 3); MIDDLESEX Co. (N.E.), pop. 669,915. 14 m. W. of Lowell. Bost. & Me. R.R. (sta. name Pepperell Sta.). Tel. Exp. Bank. Several cardboard and paper mills, cutlery and shoe factories.

Clarion Advertiser—*see Turner's Public Spirit, Ayer.*

Pepperell News—*for circ. see News, Ayer*..... } Thursday .....Local..... 1909 8 15×22 1.00
JOHN L. KENNISON, Editor and Publisher.

EDGARTOWN †, pop. (twp.) *1,175 (M 8) DUKES Co. (S.E.), pop. 4,504. On E. shore of Martha's Vineyard Island, abt. 30 m. S. E. of New Bedford. Martha's Vineyard R.R. Steamboat connection, Woods Hole, Nantucket and New Bedford. Tel. Exp. Bank. Engaged in fishing and coast trade. Summer resort.

Vineyard Gazette.....Thursday .....Local..... 1846 8 13×20 1.50 850
CHAS H. MARCHANT & Co., Editors and Publishers.

ESSEX, pop. (twp.), *1,790 (L 3); ESSEX Co. (Ex.N.E.), pop. 436,477. Near the Atlantic, 6 m. W. of Gloucester. Bost. & Me. R.R. Tel. Exp. Bank, Ipswich. Principal industries, building fishing vessels and manufacture of fish lines.

Echo.....Friday .....Local..... 1887 8 15×22 1.00 ‡400
I. M. MARSHALL, Editor and Publisher.

EVERETT, pop. 33,484 (K 4); MIDDLESEX Co. (N.E.), pop. 669,915. 3 m. N. of Boston. Bost. & Alb.; Bos. & Me. R.Rs. Street Ry. to Boston. Tel. Exp. Bank, Chelsea. Manufactures coke, gas and steel, automobiles, shoes, pickles, bricks, rum, mineral water, carriages, harness, druggists' fittings, varnish, chemicals, phosphates, wheels, ropes, etc.

Herald.....Friday .....Republican..... 1885 8 5×22 1.25 900
GEO. A. MURPHY, Editor; EVERETT HERALD COMPANY (Inc.), Publishers.

Republican.....Saturday.....Republican..... 1893 8 15×22 1.25 1,100
W. R. EVANS, JR., Editor; EVERETT REPUBLICAN PRESS COMPANY, Publishers.

FAIRHAVEN, pop. (twp.) *4,236 (L 7); BRISTOL Co. (S.E.), pop. 318,573. On Buzzard's Bay, mouth of Acushnet R., 1 m. E. of New Bedford. N. Y., N. H & H. R.R. Tel. Exp. Banks. Iron works, loom cranks, shoes, tack factory and glass works. Summer resort.

Star.....Saturday.....Independent .. 1879 4 20×26 1.00 900
C. D. WALDRON, Editor and Publisher.

CIRCULATION: Bold face—sworn. ✱ Detailed statement. ‡ Publisher's report. Plain figures—estimated.
POPULATION: Census of 1910. * Estimated. † County Seat. ⅞ Size of page.

Estab. Pages. ⅛Size. Sub. Circ.

FALL RIVER †, pop. 119,295 (K 7); BRISTOL CO. (S.E.), pop. 318,573. On Taunton R., at mouth, and Mount Hope Bay, 18 m. S.E. of Providence, R. I. N. Y., N. H. & H. R.R. Steamers to Prov., Phila. and N. York. Tel. Exp. Banks. Granite quarries in vicinity. Extensive water power and very large and numerous cotton factories (with capital of over $25,000,000 and over 2,000,000 spindles) and many industries connected with cotton manufacture. Hat factory, making 12,000 hats per day. Extensive foreign and domestic commerce.

Evening Herald.....Evg. *ex. Sun*.....Ind. Rep..... 1872 10-24 17×24 5.00

Net circ. of above pub'n, as audited by American Newspaper Annual and Directory, **6,622** SEE ADVT
FALL RIVER DAILY HERALD PUBLISHING COMPANY, 231-3 Pocasset St.

Evening News—*see News*.....Evg. *ex. Sun*.....Republican..... 1845 10-12 20×24 6.00 7,000 SEE ADVT

Globe.....Evg. *ex. Sun*.....Democratic..... 1885 8 17×23 6.00 7,000 SEE ADVT
GLOBE PUBLISHING COMPANY, 41 N. Main St.

Indépendant (French).....Evg. *ex. Sun*.....Republican..... 1893 8 17×22 3.00 3,000
INDEPENDANT PUBLISHING COMPANY.

News—*weekly edition of Evening News*.....Wednesday.....Republican..... 1845 8-12 20×24 2.00 600
ALMY & MILNE, Editors and Publishers, Cor. Second and Pleasant Sts.

Novidades (Portuguese).....Friday..... 1907 6 15×22 1.50
JOSE D. ESCOBAR, Editor; AS NOVIDADES PUBLISHING COMPANY (Inc.).

Primitive Methodist Journal .....Monthly.....Prim. Meth..... 16 11×14 .50 ‡2,100
REV. N. W. MATTHEWS, Editor and Publisher.

FALMOUTH, pop. (twp.) *3,241 (M 7½); BARNSTABLE CO. (EX.E.), pop. 27,542. On sea coast, abt. 22 m. S.E. of New Bedford. N. Y., N. H. & H. R.R. Tel. Exp. Bank. Trade center. Summer resort.

Cape Cod Independent—*see Enterprise*.

Enterprise—*prints an edition under name of Cape Cod Independent; comb. circ.* 1,000.....Saturday.....Local..... 1895 8 15×22 1.50 1,000
C. S. BURGESS, Editor and Publisher.

Journal—*see Independent, Sandwich*.

FITCHBURG †, pop. 37,826 (G 3); WORCESTER CO. (C.), pop. 399,657. On Nashua R., 50 m. N.W. of Boston. Bost. & Me.; N.Y., N. H. & H. R.Rs. Tel. Exp. Banks. Granite quarries. Large manufactures of paper, woolen, silk and cotton goods, firearms, bicycles, saws, machine knives, foundry and machine shop products, steam engines, etc., turning out goods valued at $16,000,000 each year.

Independant (French).....Thursday .....Republican..... 1908 8 17×22 1.20
FRENCH PRINTING COMPANY, Publishers.

News .....Evg. *ex. Sun*.....Independent .. 1904 8 18×22 3.00 3,975
FITCHBURG DAILY NEWS COMPANY, Publishers.

Pohjan Tähti (North Star)(Finn.)..Thursday .....Republican..... 8 17×22 1.00 2,500
ALEX. HEISSON, Editor; NORTH STAR PRINTING COMPANY, Publishers.

Raivaaja (Finnish).....Tu., Th. & Sat ...Socialist..... 1905 8 18×23 1.25
FINNISH SOCIALISTIC PUBLISHING COMPANY (Inc.).

Sentinel .....Evg. *ex. Sun*.....Republican..... 1873 8 17×22 5.00 ***4,468**

Sentinel.....Friday .....Republican..... 1838 8 17×22 1.50 ***1,589** SEE ADVT
JOHN E. KELLOGG, Editor; SENTINEL PRINTING COMPANY, Publishers.

FLORENCE, pop. —— (D 4); HAMPSHIRE CO. (W.C.), pop. 63,327. 2 m. W. of Northampton, of which it forms a part. N. Y., N. H. & H. R.R. Tel. Exp. Bank, Northampton. Principal industries, two large silk mills, hair and tooth brush and mirror factory, braid mills, furniture and casket factory, oil stove works.

Home Needlework Magazine.....Bi-monthly.....Fancy-work ... 1899 96 7×10 .75***74,217**
FLORENCE PUBLISHING COMPANY.

FOXBORO, pop. (twp.) *3,364 (J 5); NORFOLK CO. (E.), pop. 187,506. 22 m. S.S.W. of Boston. N. Y., N. H. & H. R.R. Tel. Exp. Bank. Granite quarry. Engaged in the manufacture of straw goods, hats, packing boxes, thermometers, barometers, guages, mechanical tools, castings and machinery; 1,600 persons employed on straw hats and bonnets.

Reporter—*prints an edition under name of Enterprise, Walpole; comb. circ.* ‡900.....Saturday.....Independent .. 1884 8 13×20 1.00 ‡900
G. M. BARRON, Editor; J. H. ALDEN, Publisher.

FRANKLIN, pop. (twp.) *5,244 (J 5); NORFOLK CO. (E.), pop. 187,506. 27 m. S.W. of Boston. N. Y., N. H. & H. R.R. Tel. Exp. Banks. Extensive manufactures of woolen goods. Dean Academy.

Sentinel .....Tues. & Fri.....Republican..... 1878 4 15×22 2.00 900
C. B. JOHNSON, Editor and Publisher.

GARDNER, pop. (twp.) *12,012 (G 3); WORCESTER CO. (C.), pop. 399,657. 15 m. W. of Fitchburg. Bost. & Me. R.R. Tel. Exp. Banks. Chairs, baby carriages, wooden toys and oil stoves are extensively manufactured. Chair factories employ 3,000 hands.

Journal.....Thursday .....Independent .. 1887 8 15×22 1.00 1,850
JOURNAL PUBLISHING COMPANY (Inc.).

News .....Evg. *ex. Sun*.....Independent .. 1896 4 17×23 3.00 *2,797
GARDNER NEWS COMPANY, Publishers.

GLOUCESTER, pop. *26,000 (M 3); ESSEX CO. (EX.N.E.), pop. 436,477. 28 m. N.N.E. of Boston, on S. side of Cape Ann peninsula. Bost. & Me. R.R. Tel. Exp. Banks. Largest fishery interests of any place in the United States, there being over 5,000 men employed in the cod, halibut, haddock, and mackerel fisheries; also a large foreign import trade in salt, coal, and lumber. Granite interests extensive, large quarries of excellent granite in vicinity. Other industries are ship building, fish glue, anchors, oil clothing, etc. Summer resort.

Times.....Evg. *ex. Sun*.....Independent .. 1888 6-8 17×23 3.50 ***7,468**
GLOUCESTER TIMES COMPANY (Inc.), Publishers.

GREAT BARRINGTON, pop. (twp.) *6,152 (A 5); BERKSHIRE CO. (W.), pop. 105,259. On Housatonic R. 17 m. S.S.W. of Pittsfield. N. Y., N. H. & H. R.R. Tel. Exp. Banks. Marble quarries in vicinity. Manufacture of paper, electrical instruments, cotton and woolen goods, automobiles and automatic machines, etc.

Berkshire Courier .....Thursday .....Republican..... 1834 8 17×24 2.00 2,000
M. P. FOSTER, Editor and Publisher.

CIRC.: Bold face—sworn or A.N.A. & D. Audit. *Detailed statem'nt. †Publisher's report. Plain figures—estimated.
POPULATION: Census of 1910. *Estimated. †County Seat. ⅛Size of page.

			Estab.	Pages.	Size.	Sub.	Circ.
GREENFIELD†, pop. (twp.) *9,156 (D 3); FRANKLIN Co. (N.W.), pop. 43,600. On Conn. R., 36 m. N. of Springfield. Bost. & Me. R.R. Tel. Exp. Banks. Manufactures of cutlery, edge tools, sterling silverware, children's carriages, etc.							
Gazette and Courier	Saturday	Republican	1792	12	17×23	2.00	4,735 SEE ADVT
E. A. HALL PUBLISHING COMPANY.							
Recorder	Wednesday	Independent	1900	10	17×24	1.50	3,000
HERBERT C. PARSONS, Editor; GREENFIELD RECORDER COMPANY, Publishers.							
GROTON, pop. (twp.) *2,253 (H 3); MIDDLESEX Co. (N.E.), pop. 669,915. 31 m. N.N.E. of Worcester. Bost. & Me. R.R. Tel. Exp. Bank, Ayer. Principal industry, paper making.							
Landmark—*see Turner's Public Spirit, Ayer.*							
HANOVER, pop. (twp.) *2,176 (L 5); PLYMOUTH Co. (S.E.), pop. 144,337. 25 m. S.S.E. of Boston. N. Y., N. H. & H. R.R. Tel. Exp. Bank, Rockland. Manufactures shoes, nails, tacks, boxes, rubber goods, etc.							
Advance—*see Advertiser, Abington.*							
Branch and Norwell Advertiser—*see Standard, Rockland.*							
North River Pioneer—*see Independent, Rockland.*							
HARVARD, pop. (twp.) *1,077 (H 3½); WORCESTER Co. (C.), pop. 399,657. 25 m. N. N. E. of Worcester. Bost. & Me. R.R. Tel. Exp. Bank, Ayer. Wood splitter factory and cutlery works. Shaker community.							
Hillside—*see Turner's Public Spirit, Ayer.*							
HARWICH, pop. (twp.) *2,291 (O 7); BARNSTABLE Co. (Ex.E.), pop. 27,542. 12 m. E. of Barnstable. N. Y., N. H. & H. R.R. Tel. Exp. Banks. Principal industries, fisheries and the cranberry culture.							
Independent—*prints editions under names of News-Letter, Brewster; Gazette, Chatham; Local, Dennis, and Record, Orleans, comb. circ.* 1,400	Wednesday	Independent	1872	8	15×22	1.50	1,400
ALTON P. GOSS, Editor and Publisher.							
HAVERHILL, pop. 44,115 (K 2½); ESSEX Co. (Ex.N.E.), pop. 436,477. On Merrimac R. at head of nav., 33 m. N. of Boston. Bost. & Me. R.R. Tel. Exp. Banks. Largely engaged in boot and shoe manufacture, which employs over 6000 men; also makes hats, bricks, flannel, etc. Population of city and suburbs estimated at 75,000.							
Citoyen (French)	Thursday	Independent	1905	6	16×22	.50	‡2,000
LAMBERT & CO., Publishers.							
Evening Gazette	Evg. *ex. Sun*	Ind. Rep	1798	12-16	17×22	5.00	✱**10,049**
HAVERHILL GAZETTE COMPANY, Publishers.							
Record and Criterion	Thursday	Independent	1899	8	17×24	1.00	‡7,080
LEWIS R. HOVEY, Editor and Publisher.							
Sunday Record	Sunday	Independent	1902	8	17×22	1.50	‡14,221
LEWIS R. HOVEY, Editor; RECORD PUBLISHING COMPANY (Inc.).							
HINGHAM, pop. (twp.) 4,965 (L 4½); PLYMOUTH Co. (S.E.) pop. 144,337. On Mass. Bay, abt. 12 m. S. E. of Boston. N. Y., N. H. & H. R.R. Tel. Exp. Banks. Some manufacturing. Summer resort.							
Bucket—*see Vining Syndicate, Boston.*							
Journal	Friday	Neutral	1850	8	15×22	2.50	900
FRED. H. MILLER, Editor and Publisher.							
HOLBROOK, pop. (twp.) *2,509 (K 5); NORFOLK Co. (E.), pop. 187,506. 15 m. S. of Boston. N.Y., N. H. & H. R.R. Tel. Exp. Bank, Brockton. Extensive manufactures of boots and shoes.							
Times	Saturday	Independent	1889	4	20×26	1.00	‡1,000
JOHN KING, Editor and Publisher.							
HOLLISTON, pop. (twp.) *2,663 (J 5); MIDDLESEX Co. (N.E.), pop. 669,915. 26 m. S.W. of Boston. Bost. & Alb. R.R. Tel. Exp. Bank, South Framingham. Industries—boots, shoes, rubber, yarn, nails, harness, etc.							
Transcript—*see Framingham Gazette, South Framingham.*							
Tribune—*see Framingham Tribune, South Framingham.*							
HOLYOKE, pop. 57,730 (D 5); HAMPDEN Co. (S.W.), pop. 231,369. On Conn. R., 8 m. N. of Springfield. Bost. & Me.; N. Y., N. H. & H. R.Rs. Tel. Exp. Banks. A dam across the river gives immense water power. Largest producer of fine writing and envelope papers in the United States, employing over 4000 people in 26 factories; also largest blank book works. Extensively engaged in cotton and woolen manufacture, in which over 4000 hands are employed; also cutlery, machinery, screws and many other articles.							
Artisan	Wednesday	Labor	1908	8	17×24	1.00	
E. S. ALDEN, Editor; ARTISAN PUBLISHING COMPANY.							
Biene (German)	Wednesday	Labor		8	15×22	.50	1,000
AUG. LEHMANN, Editor and Publisher.							
Evening Telegram	Evg. *ex. Sun*	Democratic	1898	8	17×24	3.00	
WILLIAM P. KENNEDY, Editor; HOLYOKE EVENING TELEGRAM PUBLISHING CO. (Inc.).							
Free Press	Saturday	Democratic	1892	8	15×22	1.00	4,260
FREE PRESS PRINTING AND PUBLISHING COMPANY.							
Justice (French)	Thursday	Independent	1905	10	17×22	1.00	‡3,100
J. LUSSIER, Editor; LA JUSTICE PUBLISHING COMPANY (Inc.).							
Nautilus	Monthly	New Thought	1898	96	7×10	1.00	✱35,388
ELIZABETH TOWNE, Editor and Publisher.							
Neu England Rundschau (Ger.)	Wed. & Sat	Independent	1882	8	17×22	1.50	**5,200**
JACQUES WISLY, Editor; GERMAN-AMERICAN PRINTING COMPANY, Publishers.							
Rundschau (German)	Wednesday	Independent	1895	8	17×22	1.50	**5,200**
JACQUES WISLY, Editor; GERMAN-AMERICAN PRINTING COMPANY, Publisher.							
Ryan's Saturday Democrat	Saturday	Democratic	1907	8	16×22	1.00	
JOHN D. RYAN, Editor; DEMOCRAT PUBLISHING COMPANY.							

Continued on next page.

CIRCULATION: Bold face—sworn. ✱ Detailed statement. ‡ Publisher's report. Plain figures—estimated.
POPULATION: Census of 1910. * Estimated. † County Seat. ⅛ Size of page.

			Estab.	Pages.	⅛Size.	Sub.	Circ.
HOLYOKE (*Continued*)							
Teutonia (German)	Semi-monthly	Sons of Herm.	1907	8	15×22	1.00	2,500
TEUTONIA PUBLISHING ASSOCIATION, Editors and Publishers.							
Transcript	Evg. *ex. Sun*	Republican	1882	8-16	17×24	3.00	∗**8,073**
Transcript	Saturday	Republican	1859	8	15×21	1.00	
W. G. DWIGHT, Editor and Publisher.							

HOPKINTON, pop. (twp.) *2,585 (H 4½); MIDDLESEX Co. (N.E.), pop. 669,915. Abt. 28 m. S. W. of Boston. N. Y., N. H. & H. R.R. Tel. Exp. Banks. Boots and shoes made.

Tribune—*see Framingham Tribune, South Framingham.*

HUDSON, pop. (twp.) *6,217 (H 4); MIDDLESEX Co. (N.E.), pop. 669,915. Abt. 28 m. W. of Boston. Bost. & Me. R.R. Tel. Exp. Banks. Large shoe factories, also gossamer goods made here. Large tannery, spinning mills, wood and paper box factory, wool scouring mill, rubber goods factory, planing mill, etc.

Enterprise	Friday	Local	1883	8	15×22	1.00	
E. F. WORCESTER PRESS, Publishers.							
News—*prints eds. under same name for Acton, Berlin, Bolton, Concord Junction, Maynard, Stow and Sudbury. comb. circ.* ∗**2,098**	Friday	Local	1899	8	15×22	1.00	∗**2,098**
ROBERT S. OSTERHOUT, Editor and Publisher.							
Sun	Evg. *ex. Sun*	Independent	1902	4	15×22	2.40	
DAILY SUN PUBLISHING COMPANY.							

HULL, pop. (twp.) 3,103 (L 4½); PLYMOUTH Co. (S.E.), pop. 144,337. 12 m. S.E. of Boston. N. Y., N. H. & H. R.R. Tel. Exp. Bank, Hingham.

Beacon—*see Vining Syndicate, Boston.*

HUNTINGTON, pop. (twp.) *1,451 (C 4½); HAMPSHIRE Co. (W.C.), pop. 63,327. On Westfield R., 21 m. N.W. of Springfield. Bost. & Alb. R.R. Tel. Exp. Bank, Westfield. Manufactures paper and woolen goods. Farming district.

Herald—*see Valley Echo, Westfield.*

HYANNIS, pop. *1,500 (N 7); BARNSTABLE Co. (Ex.E.), pop. 27,542. On Atlantic Coast, 3 m. S.of Barnstable. N.Y., N. H. & H. R.R. Tel. Exp. Bank. State Normal School. Port of entry. Summer resort.

Barnstable Patriot	Monday	Republican	1830	4-6	22×28	2.00	‡3,600
Prints an edition dated Monday under name of Patriot, also editions dated Tuesday under names of Cape Cod Item and Bee; Pioneer, Bourne; Monitor, Chatham; and Observer, Sandwich.							
F. B. & F. P. GOSS, Editors and Publishers.							

Cape Cod Item and Bee—*see Barnstable Patriot.*

Patriot—*see Barnstable Patriot.*

Tribune—*see Independent, Sandwich.*

HYDE PARK, pop. (twp.) 15,507 (K 4½); NORFOLK Co. (E.), pop. 187,506. 8 m. S. by W. of Boston. N. Y., N. H. & H. R.R. (Railroad name, Fairmount). Tel. Exp. Banks. Manufactures of cotton and woolen goods, paper, curled hair, machinery, etc.

Gazette	Saturday	Republican	1813	4	21×27	1.50	1,000
SAMUEL R. MOSELEY, Editor and Publisher.							
Times	Saturday	Local	1882	4	17×24	1.00	2,000
FRANK P. MACGREGOR, Editor and Publisher.							

INDIAN ORCHARD, pop. —— (D 5); HAMPDEN Co. (S.W.), pop. 231,369. 7 m. N.E. of Springfield, nearest banking town. Bost. & Alb. R.R. Tel. Exp.

Echo	Thursday	Independent	1907	8	13×20	.75	800
T. E. LETENDRE, Editor and Publisher.							

IPSWICH, pop. (twp.) *5,205 (L 3); ESSEX Co. (Ex.N.E.), pop. 436,477. On Ipswich R., 3 m. fr. ocean, 27 m. N.N.E. of Boston. Bost. & Me. R.R. Tel. Exp. Banks. Industries—cotton and woolen hosiery, matches, isinglass, shoes, heels and bricks.

Chronicle	Friday	Democratic	1872	8	15×22	1.50	800
GEO. A. SCHOFIELD, Editor and Publisher.							
Independent	Friday	Republican	1887	8	18×26	.50	‡480
LEWIS R. HOVEY, Editor and Publisher, Haverhill.							

JAMAICA PLAIN, pop. *17,425 (K 4); SUFFOLK Co. (E.), pop. 731,388. A suburb of Boston, 4 m. S. of Boston proper. N. Y., N. H. & H. R.R. Tel. Exp. Bank, Roxbury.

News — *prints editions under same name for Roslindale and West Roxbury*	Saturday	Republican	1872	8	15×22	2.00	1,600
L. J. BRACKETT, Editor; JAMAICA PRINTING COMPANY, Publishers.							

LAWRENCE†, pop. 85,892 (K 3); ESSEX Co. (Ex.N.E.), pop. 436,477. On Merrimac R., 26 m. N. by W. of Boston. Bost. & Me. R.R. Tel. Exp. Banks. Immense water power, and very large cotton mills, employing many thousands of hands, also extensive woolen and worsted mills, large paper mills, foundries and machine shops, and many smaller industries. Pacific mills employ over 6000 operatives; the Arlington, Atlantic and Washington mills are also of great dimensions.

American	Evg. *ex Sun*	Republican	1865	8	18×23	3.00	
American and Andover Advertiser—*wkly edition of American*	Friday	Republican	1855	8	18×23	.50	
AMERICAN-SUN PUBLISHING COMPANY, 364 Essex St.							
Anzeiger und Post (German)	Saturday	Independent	1883	12	17×24	1.50	**4,200**
M. E. TRUMPOLD, Editor; DICK & TRUMPOLD, Publishers, 127-133 Newbury St.							
Courrier (French)	Thursday	Republican	1898	8	17×24	1.00	
J. ARTHUR SMITH, Editor; REVEIL PUBLISHING COMPANY.							
Deutsche Herold (German)	Saturday	Local	1906	8	17×24	1.00	
HILDRETH & ROGERS COMPANY, Publishers, 307 Essex St.							
Eagle—*for circ. see Tribune*	Morn. *ex. Sun*	Democratic	1868	8	17×23	3.00	
HILDRETH & ROGERS COMPANY (Inc.), Publishers, 12 Lawrence St.							
Gazette	Sunday	Independent	1903	4	17×24	.50	
GAZETTE PUBLISHING COMPANY, 506 Essex St.							

Continued on next page.

CIRCULATION: Bold face—sworn. ∗ Detailed statement. ‡ Publisher's report. Plain figures—estimated.
POPULATION: Census of 1910. * Estimated. † County Seat. ⅛ Size of page.

				Estab.	Pages.	Size.	Sub.	Circ.
LAWRENCE† (*Continued*)								
Hertha (German)	Semi-monthly	Harugari		1904	8	9×12	.35	**3,350**
DICK & TRUMPOLD, Editors and Publishers, 127-133 Newbury St.								
Journal	Saturday	Local		1893	8	15×22	1.50	900
WALTER E. RUSHFORTH, Editor; JOURNAL PUBLISHING COMPANY.								
Leader	Sunday	Independent		1901	4	17×24	1.00	1,750
LEADER PUBLISHING COMPANY, Cor. Essex and Amesbury Sts.								
Sentinel	Sunday	Ind. Dem.		1848	8	15×22	1.00	1,500
MORRISON BROS., Editors and Publishers, 239 Essex St.								
Sun	Every Morn.	Independent		1893	6	18×23	3.00	
AMERICAN AND SUN PUBLISHING COMPANY, 254 Essex St.								
Sunday Critic	Sunday	Republican		1908	4	17×24	.50	
WALTER E. RUSHFORTH, Editor and Publisher.								
Sunday Register	Sunday	Cath. & Dem.		1892	8	15×22	2.00	
JOHN J. CONNOR & W. T. SELLEN, Editors; REGISTER PUBLISHING COMPANY.								
Telegram	Evg. *ex. Sun*	Republican		1884	8-16	17×22	3.00	✱**8,649**
KIMBALL G. COLBY, Editor; TELEGRAM PUBLISHING COMPANY, 375 Essex St.								
Tribune—*circ. includes that of Eagle*	Evg. *ex. Sun*	Democratic		1890	8-16	17×23	3.00	**10,827**
HILDRETH & ROGERS COMPANY (Inc.), Publishers, 12 Lawrence St.								
LEE, pop. (twp.) *3,972 (A 4½); BERKSHIRE Co. (W.), pop. 105,259. On Housatonic R., 10 m. S. of Pittsfield. N. Y., N. H. & H. R.R. Tel. Exp. Banks. Lime quarries. Machine works, wire factory, and extensive paper mills. Quarries of fine white marble, used largely in the Capitol at Washington, also in Philadelphia City Hall, New York Cathedral, etc.								
Berkshire Gleaner	Wednesday	Republican		1857	4	22×27	1.75	‡1,000
HENRY M. WHITE, Editor and Publisher.								
LEICESTER, pop. (twp.) *3,414 (G 4½); WORCESTER Co. (C.), pop. 399,657. 6 m. W.S.W. of Worcester, nearest railroad, tel., exp. and banking town. Bost. & Alb.; Bost. & Me.; N.Y., N. H. & H. R.Rs. Woolen mills, card factories, etc.								
Banner	Friday	Local		1891	8	15×22	1.00	‡500
WM. J. HEFFERNAN, Editor and Publisher.								
LEOMINSTER, pop. (twp.) *14,297 (G 3½); WORCESTER Co. (C.), pop. 399,657. 5 m. S.S.E. of Fitchburg. N. Y., N. H. & H. R.R. Tel. Exp. Banks. Manufactures combs, paper, pianos, buttons, jewelry and toys.								
Enterprise	Evg. *ex. Sun*	Republican		1895	4-8	17×24	3.00	**3,000**
J. D. MILLER COMPANY, Editors and Publishers.								
LEXINGTON, pop. (twp.) 4,918 (K 4); MIDDLESEX Co. (N.E.), pop. 669,915. 11 m. W.N.W. of Boston. Bost. & Me. R.R. Tel. Exp. Bank, Arlington. Residence town.								
Independent	Saturday	Independent		1901	8	15×22	1.50	750
PATRICK FLYNN, Editor and Publisher.								
Minute-Man—*see Advocate, Arlington.*								
LITTLETON, pop. (twp.) *1,219 (H 3½); MIDDLESEX Co. (N.E.), pop. 669,915. 31 m. N.W. of Boston. Bost. & Me. R.R. Tel. Exp. Bank, Ayer. Farming and dairy district.								
Guidon—*see Turner's Public Spirit, Ayer.*								
LOWELL†, pop. 106,294 (J 3): MIDDLESEX Co. (N.E.), pop. 669,915. On Merrimac R., at mouth of Concord R., 25 m. N. by W. of Boston. N. Y., N. H. & H.; Bost. & Me. R.Rs. Tel. Exp. Banks. Immense water power from the falls of the Merrimac. Largest producer of cotton goods in the United States. Nine extensive corporations, the largest being the Merrimac Manufacturing Company. The cotton and allied industries employ 30,000 people and represent $40,000,000 capital. Extensive foundry and machine shops, the Lowell Machine Shop employing over 1,600 hands. The Lowell Bleachery employs about 400 hands. In addition there are several carpet mills, bunting factories, woolen and hosiery mills, and many other industries.								
Courier-Citizen	Morn. *ex. Sun*	Independent		1845	8-16	17×24	3.12	15,000
	Evening edition.	Independent		1845	8-16	17×24	3.12	
COURIER-CITIZEN COMPANY, Editors and Publishers, 15-17 Merrimack St.								
Etoile (French)	Evg. *ex. Sun*	Republican		1893	8	17×24	3.00	5,000 SEE ADVT
J. A. SMITH, Editor; L'ETOILE PUBLISHING COMPANY, 135 Middle St.								
Merrimack Valley Labor Journal	Friday	Labor		1907	4-8	15×22	.75	
LABOR JOURNAL COMPANY, Publishers, 67 Market St.								
Patris (Greek)	Friday	Non-political		1906	4	16×22	2.00	
GREEK PUBLISHING COMPANY, 441 Market St.								
Purity	Monthly	Pure Food & Drugs		1907	16	7×10	1.00	
PURITY PUBLISHING COMPANY (Inc.), 44 Hildreth Building.								
Sun	Evg. *ex. Sun*	Democratic		1878	8-24	17×22	3.00	
Net circ. of above pub'n, as audited by American Newspaper Annual and Directory,								**15,242** SEE ADVT
EDWARD J. GALLAGHER, Editor; JOHN H. HARRINGTON, Publisher, Sun Building.								
Sunday Telegram	Sunday	Independent		1899	16-32	17×22	1.50	✱17,295
D. A. LONG, Editor and Publisher, 27 Central St.								
LYNN, pop. 89,336 (L 4); ESSEX Co. (Ex.N.E.), pop. 436,477. On Mass. Bay, 10 m. N.E of Boston. Bost. & Me.; Bost., Revere Beach & Lynn R.Rs. Tel. Exp. Banks. Most extensive ladies' and children's shoe manufacturing industry in the United States; more than 200 factories, with annual shoe and tributary business of over $60,000,000. Also large leather and morocco factories. General Electric Co's. works, 10,000 hands.								
City Item—*weekly edition of Evening Item; prints editions under names of News, Saugus, and Enterprise, Swampscott*.....	Friday	Republican		1876	8	19×24	1.50	
Evening Item	Evg. *ex. Sun*	Republican		1877	12-24	19×24	6.00	
Net circ. of above pub'n, as audited by American Newspaper Annual and Directory,								**14,341** SEE ADVT
HASTINGS & SONS PUBLISHING COMPANY, 38 Exchange St.								
Evening News	Evg. *ex. Sun*	Ind. Rep		1897	8	17×24	3.00	6,000 SEE ADVT
GEORGE B. ARMSTEAD, Editor; LYNN PUBLISHING COMPANY, 3-7 Willow St.								
Times	Friday	Independent		1895	8	15×22	1.00	
GEORGE N. NICHOLS, Editor; LYNN TIMES PUBLISHING CO. (Inc.), 61 Exchange St.								

CIRC.: Bold face—sworn or A.N.A.& D.Audit. ✱Detailed statem'nt. ‡Publisher's report. Plain figures—estimated.
POPULATION: Census of 1910. * Estimated. † County Seat. ℔ Size of page.

Estab. Pages. ⅛Size. Sub. Circ.

MALDEN, pop. 44,404 (K 4); MIDDLESEX Co. (N.E.), pop. 669,915. 5 m. N. of Boston. Bost. & Me. R.R. Tel. Exp. Banks. Large manufactures of rubber boots and shoes, cords and tassels, sand paper, emery paper, leather, lasts, boot trees, etc. The Boston Rubber Shoe Co. is one of the largest of the kind in the United States.

Evening Mail.....Evg. *ex. Sun*.....Independent .. 1887 4-8 17×24 3.00
JAMES W. GRAHAM, Editor; MALDEN MAIL COMPANY, Publishers.

Evening News.....Evg. *ex. Sun*.....Republican..... 1892 4-6 18×24 3.00 6,000
MALDEN NEWS COMPANY, Publishers.

Mirror.....Saturday.....Independent .. 1871 8 15×22 2.00 1,100
H. C. GRAY & Co., Editors and Publishers.

MANCHESTER, pop. (twp.) *2,618 (M 3); ESSEX Co. (Ex.N.E.), pop. 436,477. On the Atlantic, 23 m. N.E. of Boston. Bost. & Me. R.R. Tel. Exp. Bank, Gloucester. Manufactures of chairs and cabinet furniture. Popular seaside resort.

Cricket.....Saturday.....Local..... 1888 8 15×22 1.00 ‡900
I. M MARSHALL, Editor and Publisher.

North Shore Breeze.....Saturday.....Local..... 1904 40 9×12 1.00 1,750
J. ALEXANDER LODGE, Editor and Publisher.

MANSFIELD, pop. (twp.) *4,245 (K 5½); BRISTOL Co. (S.E.), pop. 318,573. 24 m. S. by W. of Boston. N.Y., N.H. & H.R.R. Tel. Exp. Bank. Manufactures of straw hats, bonnets, taps and dies, chocolate, shoe lacings, cutlery, jewelry, baskets, ranges, etc. 27 large greenhouses.

News and Foxboro Times.....Friday .....Republican..... 1873 8 15×22 2.00 900
WILLIAM WHITE, Editor and Publisher.

MARBLEHEAD, pop. (twp.) *7,209 (L 3½); ESSEX Co. (Ex.N.E.), pop. 436,477. On Mass. Bay, 18 m. N.E. of Boston. Bost. & Me. R.R. Tel. Exp. Banks. Port of entry, with deep and safe harbor, and commercial and fishing interests. Large factories of children's shoes, and seed growing industries. Seaside resort.

Messenger.....Friday ....Independent .. 1872 4 22×29 2.00 900
N. ALLEN LINDSEY & Co., Editors and Publishers.

MARION, pop. (twp.) *1,029 (L 6½); PLYMOUTH Co. (S.E.), pop. 144,337. 18 m. S. W. of Plymouth. N. Y., N. H. & H. R. R. Tel. Exp. Bank, Wareham.

Courier—*see Wareham.*

MARLBORO, pop. *14,073 (H 4); MIDDLESEX Co. (N.E.), pop. 669,915. 27 m. W. of Boston. N.Y., N.H. & H.; Bost. & Me. R.Rs. Tel. Exp. Banks. Nine boot and shoe factories, foundries and machine shops, etc.

Enterprise.....Morn. *ex. Sun*.....Local..... 1889 6 17×22 3.00 ‡3,000

Enterprise—*prints editions on Wednesday under same name for Acton, Bedford, Concord, Maynard and Sudbury, and on Thursday for Northboro and Southboro; comb. circ.* 2,800 } Thursday.....Local..... 1883 8 17×22 1.00 2,800
WILLIAM D. MCPHERSON, Editor; ENTERPRISE COMPANY, Publishers.

Estafette (French).....Thursday.....Republican..... 1897 8 15×22 1.00 900
A. L. BEAUCHAMP, Editor and Publisher.

Mizpah.....Monthly .....Eastern Star... 1897 18 9×12 1.00 900
ELLA A. BIGELOW, Editor and Publisher.

Times.....Thursday.....Independent .. 1877 8 15×22 1.50 900
TIMES PUBLISHING COMPANY.

MARSHFIELD, pop. (twp.) *1,763 (M 5); PLYMOUTH Co. (S.E.), pop. 144,337. Abt. 28 m. S.E. of Boston. N. Y., N. H. & H. R.R. Tel. Exp. Bank, Plymouth. Box factories. Farming section. Summer resort.

Mail—*see Advertiser, Abington.*

Outlook—*see Vining Syndicate, Boston.*

MATTAPOISETT, pop. (twp.) *1,180 (L 7); PLYMOUTH Co. (S.E.), 144,337. 6 m. N.E. of New Bedford, nearest banking town. N. Y., N. H. & H. R.R. Tel. Exp.

Courier—*see Wareham.*

MAYNARD, pop. (twp.) *5,811 (J 4); MIDDLESEX Co. (N.E.), pop. 669,915. 25 m. W. by N. of Boston. Bost. & Me. R.R. Tel. Exp. Bank, Concord. Large woolen mills.

Enterprise—*see Marlboro.*

News—*see Hudson.*

MEDFORD, pop. 23,150 (K 4); MIDDLESEX Co. (N.E.), pop. 669,915. On Mystic R., 5 m. N.N.W. of Boston. Bost. & Me. R.R. Tel. Exp. Bank.

Mercury.....Friday .....Independent .. 1880 8 15×22 2.00 2,300 SEE ADVT
WILLIAM P. JONES, Editor; MEDFORD PUBLISHING COMPANY.

MELROSE, pop. (twp.) 15,715 (K 3½); MIDDLESEX Co. (N.E.), pop. 669,915. 7 m. N. of Boston. Bost. & Me. R.R. Tel. Exp. Banks. Large rubber shoe factory.

Evening News.....Evg. *ex. Sun*.....Republican..... 1906 4 17×22 3.00
MALDEN NEWS COMPANY, Editors and Publishers.

Free Press—*mainly for free distribution* } Friday ....Local..... 1901 8-10 15×20 1.50 4,400
GEORGE H. DEARBORN, Editor; GEORGE M. HASKINS, Publisher.

Young Idea.....Monthly .....Educational... 1887 16 10×12 .50 7,000
ALLEN Co. Editors and Publishers.

METHUEN, pop. (twp.) *10,000 (K 2½); ESSEX Co. (Ex.N.E.), pop. 436,477. 2 m. N.N.W. of Lawrence. Bost. & Me. R.R. Street Ry. to Lawrence. Tel. Exp. Bank. Engaged in the manufacture of cotton, woolens, hats and shoes.

Transcript.....Friday .....Ind. Rep..... 1876 8 15×22 1.50 1,000
METHEUN PRESS, Publishers.

MIDDLEBORO, pop. (twp.) *6,888 (L 6); PLYMOUTH Co. (S.E.), pop. 144,337. 9 m. E. of Taunton. N.Y., N. H. & H. R.R. Tel. Exp. Banks. Numerous shoe factories and lumber mills, and manufactures of woolens, varnish, iron and brass foundries, tile works, locks, jewelry boxes.

Gazette.....Friday .....Local..... 1852 4 22×28 2.00 ‡1,200
LORENZO WOOD, Editor and Publisher.

News.....Friday .....Local..... 1881 8 15×22 1.50 700
PLYMOUTH COUNTY PUBLISHING COMPANY (Inc.).

CIRCULATION: Bold face—sworn. * Detailed statement. ‡ Publisher's report. Plain figures—estimated.
POPULATION: Census of 1910. * Estimated. † County Seat. ⅛ Size of page.

Estab. Pages. ⅛Size. Sub. Circ.

MILFORD, pop.(twp.)*12,105(H 5); WORCESTER Co. (C.), pop. 399,657. 18 m. S.E. of Worcester. Bost. & Alb.; N.Y., N. H. & H.; Graft. & Upt. R.Rs. Tel. Exp. Banks. Extensive granite quarries. Manufactures of boots and shoes also straw and rubber goods and machinery.

Gazette—*prints editions under same name for Millis and West Medway* ..... Friday .....Independent .. 1882 8 15×22 1.25 ‡1,500
G. M. BILLINGS, Editor and Publisher.

Journal .....Evg. *ex. Sun*.....Republican..... 1888 4-6 18×24 3.00
MILFORD JOURNAL COMPANY, Editors and Publishers.

News .....Evg. *ex. Sun* .....Independent .. 1887 4 20×24 3.00 **3,800**
MILFORD DAILY NEWS COMPANY, Editors and Publishers.

MILLBURY, pop. (twp.), *1,631 (G 5); WORCESTER Co. (C.), pop. 399,657. 6 m. S.S.E. of Worcester. Bost. & Alb.; N. Y., N. H. & H. R.R. Tel. Exp. Banks. Manufactures of felts, edge tools, ticking, cottons, prints, linen, woolens, silk underwear, thread, hackles, steel foundry.

Journal .....Friday .....Independent .. 1893 4 17×22 .50 ‡500
C. F. HOLMAN, Editor; BLACKSTONE VALLEY PUBLISHING COMPANY (Inc.).

MILLIS, pop. *1,252 (J 5); NORFOLK Co. (E.), pop. 187,506. 7 m. S.W. of Dedham. N. Y., N. H. & H. R.R. Tel. Exp. Bank, Holliston. In farming district.

Gazette—*see Milford.*

MILTON, pop. (twp.) 7,924 (K 4½); NORFOLK Co. (E.), pop. 187,506. 6 m. S. of Boston. N. Y., N. H. & H. R.R. Tel. Exp. Bank. Quarries of granite and some manufactures.

Record .....Saturday .....Local..... 1904 4 15×22 2.00
CHARLES F. MARDEN, Editor and Publisher.

MONSON, pop. (twp.) *4,344 (E 5) ; HAMPDEN Co. (S.W.), pop. 231,369. 15 m. E. of Springfield. Cent. Vt. R.R. Tel. Exp. Banks. Quarries of fine granite. Manufactures of woolen and straw goods.

Register—*prints an edition under same name for Palmer*..... Saturday .....Republican..... 1895 8 13×20 1.25 950
F. E. CADY, Editor and Publisher.

MOUNT HERMON, pop. —— (E 3); FRANKLIN Co. (N.W.), pop. 43,600. 11 m. N. by E. of Greenfield, nearest banking town. Bost. & Me. R.R. Tel. Exp. Mt. Hermon School.

Alumni Quarterly.....Quarterly .....Collegiate ..... 1902 20 7×11 .50 1,200
MOUNT HERMON ALUMNI ASSOCIATION, Editors and Publishers.

Hermonite .....Monthly .....Collegiate ..... 1886 24 8×11 1.00 *958
STUDENTS OF MOUNT HERMON SCHOOL AND NORTHFIELD SEMINARY, Editors and Pubs.

NANTASKET, pop. —— (L 4½); PLYMOUTH Co. (S.E.), pop. 144,337. 18 m. S.E. of Boston. N. Y., N. H. & H. R.R. Tel. Exp. Bank, Hingham. Summer resort.

Beach Breeze—*see Vining Syndicate, Boston.*

NANTUCKET†, pop. (twp.) 2,962 (O 8½); NANTUCKET Co. (Ex.S.E.), pop. 2,962. On N. shore of Nantucket Island, abt. 56 m. S.E. of New Bedford. Nantucket Cent. R.R. Steamers fr. New Bedford. Tel. Exp. Banks. Good harbor; was formerly extensively engaged in whale fishery, now has cod fisheries and coast trade. Summer resort.

Inquirer and Mirror.....Saturday .....Local..... 1820 4 22×28 2.00 ‡1,520
COOK & TURNER, Publishers.

NATICK, pop. (twp.) *9,609 (J 4½); MIDDLESEX Co. (N.E.), pop. 669,915. 18 m. S.W. of Boston. Bost. & Alb. R.R. Tel. Exp. Banks. Extensive manufactures of boots and shoes, also base balls, wooden ware, clothing, children's carriages, etc.

Bulletin—*prints editions under names of Enterprise, Cochituate; News, Saxonville; Mirror, Sherborn; and Review, Wellesley* ..... Friday .....Independent .. 1865 8 15×22 1.50
GEO. C. FAIRBANKS, Editor and Publisher.

Citizen—*prints editions under names of Recorder, Needham, and Courant, Wellesley*.. Wednesday.....Independent .. 1878 8 15×22 1.50 1,250
WILLIAM T. HOWARD, Editor and Publisher.

Review—*prints editions under same name for Cochituate and Newton Lower Falls*..... Saturday .....Ind. Dem..... 1887 8 15×22 1.50 1,250
NATICK REVIEW PUBLISHING COMPANY.

NEEDHAM, pop. (twp.) 5,026 (K 4½); NORFOLK Co. (E.), pop. 187,506. 12 m. S.W. of Boston. N. Y., N. H. & H. R.R. Tel. Exp. Bank, Dedham. Large knit goods factories.

Chronicle.....Saturday .....Local..... 1874 4-8 16×22 2.00 800
GEORGE W. SOUTHWORTH, Editor and Publisher.

Recorder—*see Citizen, Natick.*

NEW BEDFORD†, pop. 96,652 (L 7); BRISTOL Co. (S.E.), pop. 318,573. On Acushnet R., near Buzzard's Bay, 56 m. S. of Boston. N. Y., N. H. & H. R.R. Tel. Exp. Banks. Port of entry, with commodious harbor, has whale fisheries, with an annual product of over $300,000, and is a large coal distributing center. New Bedford has sixty-five cotton and yarn mills, operating over 2,500,000 spindles, about ten per cent of the whole number in the United States. There are over 50,000 looms for weaving cotton goods, and more fine cotton goods are produced here than in any other city. The mills use about 300,000 bales of cotton in one year. There are also silk and woolen mills, twist drill, copper, leather, cordage, glass, iron, paper, soap and candle, silverware, shoe, screw, sash and door, sperm and whale oil, carriage, chair and eyelet factories, numerous glass cutting establishments and many other industries.

Catholic Union.....Saturday .....Catholic ..... 1891 8 15×22 1.50
DANIEL G. DINNIGAN, Editor; CATHOLIC UNION PUBLISHING COMPANY.

Christian Messenger .....Friday .....Christian ..... 1900 12 9×13 1.00 900
REV. P. A. CANADA and Associates, Editors; CHRISTIAN HOME AND FOREIGN MISSIONARY SOCIETY, Publishers, 114 Willis St.

Continued on next page.

CIRCULATION: Bold face—sworn. * Detailed statement. ‡ Publisher's report. Plain figures—estimated.
POPULATION: Census of 1910. * Estimated. † County Seat. ⅛ Size of page

	Estab.	Pages.	Size.	Sub.	Circ.
NEW BEDFORD † *(Continued)*					
Correio Portuguez (Portuguese)...Saturday .....Non-partisan.. J. D. ESCOBAR, Editor; ESCOBAR PUBLISHING COMPANY.		8	15×22	1.50	3,500
Echo de la Presse (French).....Morn. *ex. Sun*...Independent .. J. B. ARCHAMBAULT, Editor and Publisher, 101 Kenyon St.		4	18×24	2.60	
Evening Standard—*circulation includes that of Morning Mercury—see Sunday Standard, also Republican Standard*.....} Evg. *ex. Sun*.....Republican.....	1850	10-16	17×23	6.00	
Net circ. of above pub'n, as audited by American Newspaper Annual and Directory,					**17,574** SEE ADVT
Independente (Portuguese).....Thursday ..... A. C. VIEIRA, Editor and Publisher, Cor. Howland and Second Sts.		8	16×22	1.00	600
Journal (French).....Evg. *ex. Sun*..... THE JOURNAL, Publishers.	1910	8	17×22	6.00	
Morning Mercury—*for circulation see Evening Standard*.....} Morn. *ex. Sun*.....Independent .. Z. W. PEASE, Editor; MERCURY PUBLISHING COMPANY, 112-114 Union St.	1831	8-10	17×23	6.00	
Progresso (Portuguese).....Saturday .....Independent .. F. C. B. SILVA, Editor and Publisher, 62 Crapo St.	1905	4	16×22	.75	650
Republican Standard—*weekly edition of Evening Standard* ..} Thursday.....Republican..... E. ANTHONY & SONS (Inc.), Editors and Publishers.	1850	12	17×23	1.50	1,750
Sunday Standard—*Sunday edition of Evening Standard*.....} Sunday .....Republican.....	1907	24	17×23	1.50	
Net circ. of above pub'n, as audited by American Newspaper Annual and Directory,					**11,318** SEE ADVT
Sunday Times—*Sunday edition of Times*.....} Sunday .....Independent ..	1902	16-20	17×22	1.50	5,000
Times..... Evg. *ex. Sun*.....Independent .. CHARLES G. WOOD, Editor and Publisher, Merchants National Bank Building.	1907	10-16	17×22	6.00	5,000
Whalemen's Shipping List.....Tuesday .....Trade&Marine GEO. R. PHILLIPS, Editor and Publisher.	1843	2	15×22	3.15	*Decline*
NEWBURYPORT †, pop. *14,675 (L 2); ESSEX Co. (Ex.N.E.), pop. 486,477. On Merrimac R., 3 m. fr. ocean, 35 m. N.N.E. of Boston. Bost. & Me. R.R. Tel. Exp. Banks. Port of entry. Engaged in commerce, and manufacture of cotton and woolen goods, machinery, car and carriage works, boots and shoes, hats, brushes, combs, celluloid goods, cordage, silverware, bricks and tiles, etc. Some shipbuilding.					
Leader—*issues a 4 page supplement during July and August called Summer Colonist*.....} Evg. *ex. Sun*.....Ind. Rep..... CHARLES WAYLAND TOWNE, Editor; LEADER PUBLISHING COMPANY.	1907	4	17×22	3.00	
Morning Herald.....Morn. *ex. Sun*.....Republican..... NEWBURYPORT HERALD COMPANY, Publishers.	1832	4	18×24	4.00	1,000
News.....Evg. *ex. Sun*.....Ind. Rep..... FRED E. SMITH, Editor; NEWS PUBLISHING COMPANY.	1879	6-8	18×23	3.00	✱**6,298**
NEWTON, pop. 39,806 (K 4); MIDDLESEX Co. (N.E.), pop. 669,915. 7 m. W.S.W. of Boston. Bost. & Alb. R.R. Tel. Exp. Banks. Manufactures of cotton, paper, hosiery, silk, machinery, etc. Lasell Seminary for ladies and a Baptist Theological Seminary.					
Graphic .....Friday .....Republican..... J. C. BRIMBLECOM, Editor; NEWTON GRAPHIC PUBLISHING COMPANY (Inc.).	1873	8	15×22	2.00	✱**1,955**
Journal.....Friday .....Republican..... GEO. H. PRATT, Editor; NEWTON JOURNAL PUBLISHING COMPANY.	1866	8	15×22	2.00	‡4,200
NEWTON CENTRE, pop. *5,000 (K 4); MIDDLESEX Co. (N.E.), pop. 669,915. 8 m. W. by S. of Boston. Bost. & Alb. R.Rs. Tel. Exp. Bank.					
Circuit .....Friday.....Republican..... E. A. BROWN, Editor and Publisher.	1892	12	11×16	2.00	
Town Crier.....Friday .....Local..... JOHN TEMPERLEY, Editor and Publisher.	1904	8	11×16	1.00	‡650
NEWTON LOWER FALLS, pop. *2,500 (J 4); MIDDLESEX Co. (N.E.), pop. 669,915. Sta. of Newton Centre P. O.					
Review—*see Natick*.					
NORTH ABINGTON, pop. *2,171 (L 5); PLYMOUTH Co. (S.E.), pop. 144,337. 18 m. S.S.E. of Boston. N. Y., N. H. & H. R.R. Tel. Exp. Bank, Abington. Boot and shoe industries, etc.					
Bulletin—*see Plymouth County Journal and Abington Herald, Abington.*					
News—*see Independent, Rockland.*					
NORTH ADAMS, pop. *25,000 (B 3); BERKSHIRE Co. (W.), pop. 105,259. Near W. end of Hoosac tunnel, abt. 36 m. E. of Albany, N. Y. Bost. & Me.; Bost. & Alb. R.Rs. Tel. Exp. Banks. Extensive cotton, print and woolen mills, also shoe and other industries.					
Herald .....Evg. *ex. Sun*.....Independent .. HAGGERTY BROS., Editors and Publishers.	1893	8	17×22	6.00	
Transcript .....Evg. *ex. Sun*.....Republican.....	1895	8	17×24	6.00	✱**6,022**
Transcript.....Thursday .....Republican..... A. W. HARDMAN, Editor and Publisher.	1840	8	17×24	1.00	1,000
NORTHAMPTON †, pop. *20,000 (D 4); HAMPSHIRE Co. (W.C.), pop. 63,327. 17 m. N. by W. of Springfield, near Connecticut R. Bost. & Me.; N. Y., N. H. & H. R.Rs. Tel. Exp. Banks. Extensive manufactures of cutlery, baskets, sewing silk, satins, silk hosiery, etc. At Florence and Leeds, both within the city limits, are several large mills and factories. Smith College for young ladies, State Lunatic Asylum, and Clarke Institution for Mutes.					
Hampshire Gazette .....Evg. *ex. Sun* .....Republican.....	1890	10-16	17×22	5.00	✱**4,845**
Hampshire Gazette and Northampton Courier—*weekly edition of Hampshire Gazette* .....} Tuesday.....Republican..... HENRY S. GERE & SONS, Editors and Publishers.	1786	8	17×22	1.50	‡900 SEE ADVT

Continued on next page.

CIRC: Bold face—sworn or A.N.A.&D.Audit. ✱Detailed statem'nt. ‡Publisher's report. Plain figures—estimated.
POPULATION: Census of 1910. *Estimated. †County Seat. ⅛Size of page.

			Estab.	Pages.	Size.	Sub.	Circ.
NORTHAMPTON † (*Continued*)							
Herald	Evg. *ex. Sun*	Independent	1883	8	19×24	5.00	2,750
NORTHAMPTON PRINTING AND BINDING COMPANY, Editors and Publishers.							
Mount Tom	Bi-monthly	Literary	1906	38	5×8	1.00	
GERALD STANLEY LEE (MOUNT TOM PRESS), Editor and Publisher.							

NORTH ANDOVER, pop. (twp.) *4,614 (K 3); ESSEX Co. (Ex.N.E.), pop. 436,477. 5 m. S.E. of Lawrence, nearest banking town. Bost. & Me. R.R. Tel. Exp.

Enterprise	Friday	Local	1901	8	15×22	2.00	
CHAS. H. DRIVER, Editor and Publisher.							

NORTH ATTLEBORO, pop. (twp.) *7,878 (J 5½); BRISTOL Co. (S.E.), pop. 318,573. 14 m. N. by E. of Providence, R. I. N. Y., N. H. & H. R.R. Tel. Exp. Bank. Jewelry and other manufactures and local trade.

Evening Chronicle	Evg. *ex. Sun*	Independent	1872	8	17×24	3.00	1,250
NORTH ATTLEBORO CHRONICLE COMPANY, Publishers.							

NORTHBORO, pop. (twp.) *1,947 (H 4); WORCESTER Co. (C.), pop. 399,657. 5 W. by S. of Marlboro. N. Y., N. H. & H. R.R. Tel. Exp. Bank. Manufactures of cash registers, woolens, horn combs and shell jewelry. Farming and cattle raising section.

Enterprise—*see Marlboro.*

NORTH BROOKFIELD, pop. *2,617 (F 4); WORCESTER Co. (C.), pop. 399,657. Abt. 15 m. W. of Worcester. Bost. & Alb. R.R. Tel. Exp. Bank, Spencer. Industries—boots, rubber goods, shoes. Farming and dairy district.

Journal	Friday	Independent	1875	8	15×22	1.00	900
HORACE J. LAWRENCE, Editor and Publisher.							

NORTH EASTON, pop. (twp.) *4,452 (K 5); BRISTOL Co. (S.E.), pop. 318,573. 22 m. S. of Boston. N. Y., N. H. & H. R.R. Tel. Exp. Bank. Ames Shovel factories, also shoe, small hardware, picture wire and specialty factories.

Easton Bulletin—*see Journal, Canton.*

NORTHFIELD, pop. *1,966 (E 3); FRANKLIN Co. (N.W.), pop. 43,600. 11 m. N.E. of Greenfield, nearest banking town. Cent. Vt. R.R. Tel. Exp. Creamery, saw mill. Stock and agricultural products, lumber.

Press	Friday	Local	1909	8	13×20	1.00	‡600
WILLIAM W. COE & A. P. FITT, Editors and Publishers.							

NORWELL, pop. (twp.) *1,534 (L 5); PLYMOUTH Co. (S.E.), pop. 144,337. 7 m. E. of Rockland, nearest banking town. Nearest railroad, tel. and exp. sta., Greenbush. N. Y., N. H. & H. R.R.

Homestead—*see Vining Syndicate, Boston.*

News—*see Advertiser, Abington.*

NORWOOD, pop. (twp.), *6,731 (K 5); NORFOLK Co. (E.), pop. 187,506. 14 m. S.S.W. of Boston. N. Y., N. H. & H. R.R. Tel. Exp. Bank, Dedham. Printing ink works, iron foundries, book cloth plant, tanneries, and railroad repair shops.

Advertiser—*see Messenger.*

American Journal of Archaeology	Quarterly	Archæological		124	6×9	5.00	2,302
PROF. H. N. FOWLER, Editor; NORWOOD PRESS, Publishers.							
Messenger—*prints an edition under name of Advertiser*	Saturday	Local	1895	4–8	20×24	1.00	1,100
A. N. AMBROSE, Editor; AMBROSE BROS., Publishers.							

OAK BLUFFS, pop. *1,138 (M 8); DUKES Co. (S.E.), pop. 4,504. 5 m. N.W. of Edgartown. Steamb. conn. with New Bedford and Nantucket. Tel. Exp. Bank, Vineyard Haven. Farming and fishing. Summer resort

Martha's Vineyard Herald	Thursday	Independent	1879	4	20×26	2.00	‡1,000
E. E. LANDERS, Editor and Publisher.							

ONSET, pop. —— (M 6½); PLYMOUTH Co. (S.E.), pop. 144,337. 4 m. S.E. of Wareham, the banking town. Nearest railroad, tel. and exp. sta., East Wareham. N. Y., N. H. & H. R.R.

Courier—*see Wareham.*

Wareham Times and Onset Bay Advertiser	Friday	Local	1877	4	17×24	1.00	700
PLYMOUTH COUNTY PUBLISHING COMPANY (Inc.).							

ORANGE, pop. (twp.) *5,578 (E 3); FRANKLIN Co. (N.W.), pop. 43,600. 87 m. W. of Fitchburg. Bost. & Me. R.R. Tel. Exp. Banks. Sewing machines, machinery, boots and shoes, etc.

Enterprise and Journal	Friday	Independent	1872	8	15×22	1.50	1,250
J. S. WHITMAN, Editor and Publisher.							

ORLEANS, pop. (twp.), *1,052 (P 6½); BARNSTABLE Co. (Ex.E.) pop. 27,542. 11 m. N.N.E. of Harwich, nearest banking town. N. Y., N. H. & H. R.R. Tel. Exp.

Record—*see Independent, Harwich.*

OSTERVILLE, pop. *500 (N 7); BARNSTABLE Co. (Ex.E.), pop. 27,542. 11 m. S.W. of Barnstable. Nearest railroad, tel. and exp. sta., West Barnstable. N. Y., N. H. & H. R.R. Bank, Hyannis.

Times—*see Independent, Sandwich.*

OXFORD, pop. *2,927 (G 5); WORCESTER Co. (C.), pop. 399,657. 10½ m. S. by W. of Worcester, nearest banking town. N. Y., N. H. & H. R.R. Tel. Exp.

Journal—*see Times, Webster.*

PALMER, pop. (twp.) *7,755 (E 5); HAMPDEN Co. (S.W.), pop. 231,369. 15 m. N.E. of Springfield. Bost. & Alb.; Cent. Vt. R.Rs. Tel. Exp. Banks. Cotton, woolen, wire goods and carpets manufactured.

Journal	Friday	Republican	1850	4	20×26	2.00	1,600
C. B. FISKE & Co., Editors and Publishers.							

Register—*see Monson.*

PEMBROKE, pop. (twp.) *1,261 (L 5); PLYMOUTH Co. (S.E.), pop. 144,337. Abt. 4 m. S.E. of Rockland. Nearest railroad and exp. sta., South Hanson. N. Y., N. H. & H. R.R. Tel., Bryantville. Bank, Whitman. Farming country.

Colonist—*see Advertiser, Abington.*

CIRCULATION: Bold face—sworn. * Detailed statement. ‡ Publisher's report. Plain figures—estimated.
POPULATION: Census of 1910. * Estimated. † County Seat. ⅋ Size of page.

Estab. Pages. ⅛Size. Sub. Circ.

PITTSFIELD †, pop. 32,121 (A 4); BERKSHIRE CO. (W.), pop. 105,259. On Housatonic R., 151 m. W. of Boston. Bost. & Alb.; N. Y., N. H. & H. R.Rs. Tel. Exp. Banks. Large manufacture of cotton and woolen goods, shoes, knit goods, machinery, electrical machinery, etc.

Berkshire County Eagle—*weekly edition of Berkshire Evening Eagle*..... } Wednesday.....Republican..... 1789 20 18×23 1.00 ✱**11,471**

Berkshire Evening Eagle—*Wednesday edition of daily forms part of the weekly* ..... } Evg. *ex. Sun*.....Republican..... 1892 12-16 18×23 6.00 ✱**9,616**
EAGLE PUBLISHING COMPANY.

Caxton Magazine.....Monthly .....Business..... 1909 40 5×9 1.00
THOMAS DREIER, Editor; CAXTON SOCIETY (Inc.), Publishers.

Evening Journal.....Evg. *ex. Sun*.....Democratic..... 1880 8-16 17×24 6.00 2,000

Journal—*weekly edition of Evening Journal*..... } Thursday .....Democratic..... 1886 8 15×22 1.00 700
PITTSFIELD JOURNAL COMPANY. Publishers.

PLYMOUTH †, pop. (twp.) *11,119 (M 6); PLYMOUTH CO. (S.E.), pop. 144,337. On Plymouth Bay, 37 m. S.S.E. of Boston. N. Y., N. H. & H. R.R. Tel. Exp. Banks. Port of entry. Large manufactures of cordage, cotton duck, woolens, nails and tacks, machinery, etc. Oldest town in New England and the place of landing of the Pilgrims. Pilgrim Hall contains many relics and historical paintings.

Old Colony Memorial.....Saturday.....Republican..... 1822 10 15×22 2.50 ‡1,775
J. F. BITTINGER, Editor; BITTINGER BROTHERS, Publishers.

PRINCETON, pop. *975 (G 4); WORCESTER CO. (C.), pop. 399,657. 15 m. N.W. of Worcester. Bost. & Me. R.R. Tel. Exp. Bank, Gardner. Chair factory. Farming. Summer resort.

Laborer's Friend .....Friday .....Local & Relig.. 1909 4 11×16 1.00
FAY PRINTING AND PUBLISHING COMPANY.

PROVINCETOWN, pop. (twp.) *4,362 (O 5); BARNSTABLE CO. (Ex.E.), pop. 27,542. At N. end of Cape Cod, 55 m. by water, S.E. of Boston. N. Y., N. H. & H. R.R. Tel. Exp. Banks. Good harbor, and is engaged in cod, mackerel, and sperm whale fisheries. Summer resort.

Advocate.....Thursday ..... Independent .. 1869 4 20×26 2.00 500
HOWARD F. HOPKINS, Editor and Publisher.

Beacon .....Saturday .....Republican..... 1889 8 15×22 1.50 ‡1,200
C. G. W. FULLER, Editor and Publisher.

QUINCY, pop. 32,642 (K 4½); NORFOLK CO. (E.), pop. 187,506. 8 m. S. of Boston. 1½ m. fr. sea. N. Y., N. H. & H. R.R. Tel. Exp. Banks. Quincy granite quarries; also brass and iron works, rivet and stud factory, gear works, engine and ship building yards.

Advertiser .....Friday .....Independent .. 1884 4 18×22 2.00
FRED. F. GREEN, Editor and Publisher.

Granite Cutters' Journal.....Monthly .....Labor..... 1877 16 9×13 1.00 15,000
JAMES DUNCAN, Editor; GRANITE CUTTERS' INTERNATIONAL ASSOCIATION, Publishers.

Ledger.....Evg. *ex. Sun*.....Independent .. 1888 6 17×23 6.00 ✱**2,409**

Patriot—*weekly edition of Ledger*..Saturday .....Independent .. 1837 4 22×30 2.50 ✱**1,640** SEE ADVT
GEORGE W. PRESCOTT PUBLISHING COMPANY (Inc.).

RANDOLPH, pop. (twp.) *4,034 (K 5); NORFOLK CO. (E.), pop. 187,506. 15 m. S. of Boston. N. Y., N. H. & H. R.R. Tel. Exp. Bank, Brockton. Large boot, shoe, harness and box factories.

Register and Holbrook News.....Saturday.....Local..... 1857 4 22×28 2.00 600
GEORGE H. BREWSTER, Editor; REGISTER PUBLISHING COMPANY.

READING, pop. (twp.) *5,682 (K 3½); MIDDLESEX CO. (N.E.), pop. 669,915. 12 m. N. by W. of Boston. Bost. & Me. R.R. Tel. Exp. Banks. Manufactures of shoes rubber goods, wire hair brushes, carriages, carriage cloths, church organ pipes, druggists' fixtures, etc.

Chronicle .....Saturday.....Independent .. 1867 8 15×22 2.00 ‡1,500
W. E. & J. F. TWOMBLY, Editors and Publishers.

REVERE, pop. (twp.) 18,219 (L 4); SUFFOLK CO. (E.), pop. 731,388. On Mass. Bay, 6 m. N.E. of Boston. Bost. & Me. R.R. Tel. Exp. Bank, Chelsea. Residential town and summer resort.

Journal .....Saturday.....Republican..... 1881 8 16×22 2.00 900
E. H. PIERCE, Editor and Publisher.

ROCKLAND, pop. (twp.) *6,287 (L 5); PLYMOUTH CO. (S.E.), pop. 144,337. 19¼ m. S.S.E. of Boston. N. Y., N. H. & H. R.R. Tel. Exp. Banks. Extensively engaged in the boot and shoe manufacture, also tacks, etc.

Independent—*prints editions under names of North River Pioneer, Hanover; and News, North Abington, comb. circ.* 850. } Friday .....Independent .. 1884 8 15×22 1.50 850
H. B. LOUD, Editor; H. B. LOUD & CO., Publishers

Standard—*prints an edition under the name of Branch and Norwell Advertiser, Hanover; comb. circ.* 1,100..... } Friday .....Republican..... 1854 8 15×22 1.00 1,100
FRANK S. ALGER, Editor; ROCKLAND STANDARD PUBLISHING COMPANY.

ROCKPORT, pop. (twp.) *4,447 (M 3); ESSEX CO. (Ex.N.E.), pop. 436,477. On the Atlantic. 36 m. N.E. of Boston, 1 m. W. of Cape Ann. Bost. & Me. R.R. Tel. Exp. Banks. Large and valuable granite quarries and fishing interests. Summer resort.

Review .....Friday .....Local..... ..... 1881 8 15×22 1.00 ‡550
CHARLES M. STEVENS, Editor and Publisher.

ROSLINDALE, pop. —— (K 4); SUFFOLK CO. (E.), pop. 731,388. A branch of the Boston Post Office.

News—*see Jamaica Plain.*

ROXBURY, pop. *66,791 (K 4); SUFFOLK CO. (E.), pop. 731,388. A suburb of Boston, on Mass. Bay, 3 m. S.S.W. of Boston proper. N. Y., N. H. & H. R.R. Tel. Exp. Banks. Many manufactures, including steam and fire engines, boilers, chemicals, clocks, paper, cordage, etc.

Gazette—*see Roxbury Gazette, Boston.*

CIRCULATION: Bold face—sworn. ✱ Detailed statement. ‡ Publisher's report. Plain figures—estimated.
POPULATION: Census of 1910. * Estimated. † County Seat. ⅛ Size of page.

Estab. Pages. ⅛Size. Sub. Circ.

RUSSELL, pop. *630 (C 5); HAMPDEN Co. (S.W.), pop. 231,369. 7 m. N.W. of Westfield, nearest banking town. Bost. & Alb. R.R. Tel. Exp.

Word and Work.....Monthly.....Relig. & Fam.. 1879 32 6×9 .50 *No adv.*
MORTON W. PLUMMER, S. G. & ADDIE M. OTIS, Eds.; CHRISTIAN WORKERS UNION, Pubs.

SAGAMORE, pop. *300 (M 6½); BARNSTABLE Co. (Ex.E.), pop. 27,542. 16 m. W.N.W. of Barnstable. N. Y., N. H. & H. R.R. Tel. Exp. Bank, Wareham.

Herald—*see Independent, Sandwich.*

SALEM †, pop. 43,697 (L 3½); ESSEX Co. (Ex.N.E.), pop. 436,477. On the Atlantic, 14 m. N. by E. of Boston. Bost. & Me. R.R. Tel. Exp. Banks. Port of entry, and one of the oldest towns in the state. Had formerly a large foreign commerce. This has departed, but the coasting trade is large; the leading interest being the importation of coal. Important manufactures of cotton, leather, boots and shoes, etc. Essex Institute, Peabody Academy of Science, East India Marine Hall, with a valuable museum, a State Normal School for girls, and many historical points of interest to tourists, etc.

American Antiquarian and Oriental Journal.....Bi-monthly.....Lit. & Scien ... 1877 72 8 vo. 4.00 600
REV. STEPHEN D. PEET, Editor and Publisher.

Children's Magazine.....Monthly.....Juvenile..... 1903 32 7×10 1.00 20,000
MRS. M. O. FORBES, Editor; S. E. CASSINO COMPANY, Publishers.

Courrier (French).....Thursday.....Local..... 1902 8 15×22 .50 2,193
COURRIER DE SALEM PUBLISHING COMPANY.

Dispatch.....Morn. *ex. Sun*...Independent .. 1908 4-8 17×24 3.00
ARTHUR HOWARD, Editor; DISPATCH NEWSPAPER COMPANY (Inc.), Publishers.

Essex Antiquarian.....Quarterly.....Historical ..... 1897 54 7×10 1.50 900
SIDNEY PERLEY, Editor; PERLEY & DOW, Publishers.

Evening News.....Evg. *ex. Sun*.....Local..... 1880 8-12 18×24 3.00 18,531
SALEM NEWS PUBLISHING COMPANY.

Everyday Housekeeping Magazine.....Monthly.....Culinary..... 1909 24 7×9 .50
KATE UPSON CLARK, Editor; EVERYDAY HOUSEKEEPING COMPANY, Publishers.

Little Folks.....Monthly..... Juvenile..... 1897 48-56 7×10 1.00 ✱**118,111**
MARGHERITA OSBORN FORBES, Editor; S. E. CASSINO CO., Publishers.

Register—*prints an edition under name of Wenham-Hamilton Star, Wenham; comb. circ.* ‡970.....Thursday.....Republican..... 1768 8 15×22 1.00 ‡970
ANNA L. KING, Editor and Publisher.

Saturday Evening Observer.....Saturday.....Independent .. 1823 8 16×22 1.00 1,000
NEWCOMB & GAUSS, Editors and Publishers.

SANDWICH, pop. (twp.) *1,433 (N 6½); BARNSTABLE Co. (Ex.E.), pop. 27,542. On Cape Cod Bay, 15 m. S.E. of Plymouth. N. Y., N. H. & H. R.R. Tel. Exp. Bank, Wareham. Manufactures of tags, lamps, silk factory, etc.

Independent—*prints editions under names of Press, Barnstable; Independent, Bourne; Citizen, Cotuit; Journal, Falmouth; Tribune, Hyannis; Times, Osterville, and Herald, Sagamore*.....Friday.....Independent .. 1907 8 17×24 2.00
H. L. CHIPMAN (Cape Cod Syndicate), Editor and Publisher.

Observer—*see Barnstable Patriot, Hyannis.*

SAUGUS, pop. (twp.) 8,047 (K 4); ESSEX Co. (Ex.N.E.), pop. 436,477. 9½ m. N.N.E. of Boston. Railroad sta., East Saugus. Bost. & Me. R.R. Tel. Exp. Bank, Lynn. Boot and shoe, rubber and flannel factories.

Herald.....Saturday.....Local..... 1887 8 15×22 1.50 ‡500
I. NEWTON HALLIDAY, Editor and Publisher.

News—*see City Item, Lynn.*

SAXONVILLE, pop. *1,500 (J 4); MIDDLESEX Co. (N.E.), pop. 669,915. 22 m. W. by S. of Boston. Bost. & Alb. R.R. Tel. Exp. Bank, S. Framingham. Woolen goods and blanket mills.

News—*see Bulletin, Natick.*

SCITUATE, pop. (twp.) *2,597 (M 5); PLYMOUTH Co. (S.E.), pop. 144,337. On the Atlantic, 27 m. E.S.E. of Boston. N. Y., N. H. & H. R.R. Tel. Exp. Bank, Hingham. Boot and shoe industries. Summer resort.

Herald—*see Advertiser, Abington.*

Light—*see Vining Syndicate, Boston.*

SHARON, pop. (twp.) *2,085 (K 5); NORFOLK Co. (E.), pop. 187,506. 17 m. S. by W. of Boston. N. Y., N. H. & H. R.R. Tel. Exp. Bank, Canton. Some manufactures of cutlery, carriages, trowels, etc.

Advocate—*see Journal, Canton.*

SHELBURNE FALLS, pop. —— (D 3); FRANKLIN Co. (N.W.), pop. 43,600. On Deerfield R., 8 m. W. of Greenfield. N. Y., N. H. & H.; Bost. & Me. R.Rs. Tel. Exp. Banks. Large manufactory of cutlery and hardware, and a knitting mill.

Messenger.....Wednesday.....Independent .. 1891 8 15×22 1.50 750
FRANCIS R. SULLIVAN, Editor and Publisher.

SHERBORN, pop. (twp.) *1,379 (J 4½); MIDDLESEX Co. (N.E.), pop. 669,915. 4 m. S.E. of Natick. N. Y., N. H. & H. R.R. Tel. Exp. Bank, Natick. Shoe factory and cider factory. State Reformatory Prison for women.

Mirror—*see Bulletin, Natick.*

Tribune—*see Framingham Tribune, South Framingham.*

SHIRLEY, pop. (twp.) *1,692 (H 3); MIDDLESEX Co. (N.E.), pop. 669,915. 10 m. E.S.E. of Fitchburg. Bost. & Me. R.R. Tel. Exp. Bank, Ayer. Manufactures of suspenders, cord and wool extracts, baskets, and lumber.

Oracle—*see Turner's Public Spirit, Ayer.*

Estab. Pages. ⅛Size. Sub. Circ.

SOMERVILLE, pop. 77,336 (K 4); MIDDLESEX CO. (N.E.), pop. 669,915. A suburb of Boston, on Mystic R., 2 m. fr. Boston. Bost. & Me. R.R. Tel. Exp. Banks. Extensive slaughtering and meat packing establishments, and tanneries, tube works, flour mills, iron foundries, and many other manufactures.

Journal.....Friday .....Ind. Rep..... 1870 8-12 16×23 2.00
LEON M. CONWELL, Editor; SOMERVILLE JOURNAL COMPANY, Publishers.

Reporter.....Friday .....Independent..1899 8 15×22 1.00 ‡1,700
WESLEY A. MAYNARD, Editor and Publisher, 42 Holland St.

Sun .....Evg. *ex. Sun*.....Independent.. 1907 4 15×22 3.00 ‡2,200
SOMERVILLE SUN PUBLISHING COMPANY (Inc.), Metropolitan Square.

SOUTHBORO, pop. (twp.) *1,931 (H 4); WORCESTER CO. (C.), pop. 399,657. 5 m. S.E. of Marlboro, nearest banking town. N. Y., N. H. & H. R.R. Tel. Exp. Manufactures of boots and shoes, and woolens. Farming and dairying district.

Chronotype—*see Westboro.*

Enterprise—*see Marlboro.*

Tribune—*see Framingham Tribune, South Framingham.*

SOUTH BOSTON, pop. —— (K 4); SUFFOLK CO. (E.), pop. 731,388. A suburb of Boston.

Gazette—*see South Boston Gazette, Boston.*

Inquirer—*see South Boston Inquirer, Boston.*

News—*see South Boston News, Boston.*

SOUTH BRAINTREE, pop. *3,000 (K 5); NORFOLK CO. (E.), pop. 187,506. 10 m. S. by E. of Boston. N. Y., N. H. & H. R.R. Tel. Exp. Bank, Quincy.

Braintree Observer.....Saturday .....Independent .. 1877 4 20×26 2.00 **1,400** SEE ADVT
GEORGE W. PRESCOTT PUBLISHING COMPANY (Inc.).

SOUTHBRIDGE, pop. (twp.) *11,000 (F 5½); WORCESTER CO. (C.), pop. 399,657. Abt. 32 m. E. of Springfield. N. Y., N. H. & H. R.R. Tel. Exp. Bank. Cotton and optical goods, carriages, shoe knives, shuttles, etc. Local trade center.

Herald—*prints an edition under same name for Sturbridge; comb. circ.* 1,600.....Thursday .....Independent .. 1881 4 20×26 1.00 1,600
WM. T. ROBINSON, Editor and Publisher.

Press .....Friday.....Democratic..... 1891 4 20×26 1.00
GEORGE GRANT, Editor and Publisher.

Sunday Sentinel—*see Times, Webster.*

SOUTH FRAMINGHAM, pop. (twp.) *11,548 (J 4½); MIDDLESEX CO. (N.E.), pop. 669,915. 21 m.W. by S. of Boston. Bost. & Alb.; N. Y., N. H. & H. R.Rs. Tel. Exp. Banks. Straw hat factory; also rubber goods, boots and shoes, shipping tags, stationers' supplies, boilers, patent medicines, wheels, jewelry boxes, fancy papers, etc. State Normal School and State Arsenal.

Evening News.....Evg. *ex. Sun* ..... 1897 4 18×24 3.00 1,600
NEWS PUBLISHING COMPANY (Inc.).

Framingham Gazette—*prints editions under names of Advertiser, Ashland, and Transcript, Holliston, comb. circ.* 1,250.....Friday .....Independent.. 1871 8 15×22 1.00 1,250
O. O. DAVIS, Editor; MIDDLESEX NEWSPAPER COMPANY, Publishers.

Framingham Tribune.....Friday .....Independent .. 1883 8 15×22 1.50 1,500
*Prints editions under name of Tribune for Ashland, Holliston, Hopkinton, Sherborn, Southboro and Sudbury; combined circulation,*1,500.
TRIBUNE PUBLISHING COMPANY.

SOUTH LANCASTER, pop. *1,000 (H 4); WORCESTER CO. (C.), pop. 399,657. 13 m. N. E. of Worcester. Bost. & Me. R.R. Tel. Exp. Bank, Clinton.

Atlantic Union Gleaner.....Wednesday.....7th-day Advt.. 1901 8 8×11 .50
JENNIE THAYER, Editor; ATLANTIC UNION CONFERENCE, Publishers.

SOUTH WEYMOUTH, pop. *3,500 (L 5); NORFOLK CO. (E.), pop. 187,506. 15 m. S.E. of Boston. N. Y., N. H. & H. R.R. Tel. Exp. Banks. Manufactures shoes, shoe strings, leather belting, novelties, etc.

Sun—*see Advertiser, Abington.*

SPENCER, pop. (twp.) *7,121 (G 4½); WORCESTER CO. (C.), pop. 399,657. Abt. 12 m. W. of Worcester. Bost. & Alb. R.R. Tel. Exp. Banks. Several shoe factories (one very large), also box, woolen cloth, wire mills, and muslin underwear factory.

Leader.....Friday .....Local..... 1891 8 15×22 1.50 ‡1,500
WM. J. HEFFERNAN, Editor and Publisher.

SPRINGFIELD†, pop. 88,926 (D 5); HAMPDEN CO. (S.W.), pop. 231,369. On Conn. R., 98 m. W. by S. of Boston. Bost. & Alb.; N.Y., N. H. & H.; Bost. & Me.; Cent. N. Eng. R.Rs. Tel. Exp. Banks. Water power from Mill R., and a large variety of manufacturing establishments, the greater number of which are engaged in various lines of metal working, in which large numbers of skilled mechanics are employed. The principal are the Smith & Wesson pistol works; railroad car works; large manufactures of fine papers, envelopes, cotton and woolen goods, machinery, automobiles, games, kindergarten supplies, and many minor industries. United States Armory (founded 1795), the largest in the United States, at which nearly 1,000 men are employed in making firearms.

American Physical Education Review .....Monthly.....Phys. Educ ..... 1896 400 6×9 3.00 ‡900
J. H. MCCURDY, M. D., Editor; AMERICAN PHYSICAL EDUCATION ASSOCIATION, Publishers, 93 Westford Ave.

Commercial Travelers' Magazine .....Quarterly .....{Commercial Travelers' ...} 1894 132 7×10 .50
COMMERCIAL TRAVELERS' CLUB, Publishers.

Current Events .....{Friday *dur. School yr.*}Educational... 1902 4 10×13 .40
CHARLES P. DAVIS, Editor; EDUCATIONAL PRESS COMPANY, Publishers, Phelps Building.

Continued on next page.

CIRCULATION: Bold face—sworn. * Detailed statement. ‡ Publisher's report. Plain figures—estimated.
POPULATION: Census of 1910. * Estimated. † County Seat. ⅛ Size of page.

				Estab.	Pages.	Size.	Sub.	Circ.
SPRINGFIELD † (*Continued*)								
Farm & Home (Eastern edition)	Semi-monthly	Agricultural		1880	28-48	11×14	.50	
Farm & Home (Western edition) —*dated also at Chicago, Ill....*	Semi-monthly	Agricultural		1880	28-48	11×14	.50	✱**501,700** SEE ADVT
PHELPS PUBLISHING COMPANY, 1-57 Worthington St.								
Good Housekeeping	Monthly	Family		1885	168	7×10	1.00	✱**302,162**
PHELPS PUBLISHING COMPANY, 57 Worthington St.								
Homestead	Mon., Wed. & Sat.	Local		1878	16	15×22	4.00	7,500
SPRINGFIELD HOMESTEAD NEWSPAPER COMPANY, Publishers, Homestead Building.								
Immigration	Monthly	Immigration		1909	20	7×10	1.00	
AMERICAN INTERNATIONAL COLLEGE, Publishers.								
Kindergarten Review	Monthly *ex. July & Aug.*	Educational		1891	80	7×10	1.00	
MAY MURRAY, Editor; MILTON BRADLEY COMPANY, Publishers, 34 Cross St.								
New England Homestead— *Eastern edition of American Agriculturist, New York*	Saturday	Agricultural		1867	40	11×14	1.00	✱**52,224** SEE ADVT
GLENN C. SEVEY, Editor; ORANGE JUDD COMPANY, Publishers.								
News	Evg. *ex. Sun*	Democratic		1880	8-16	17×20	3.60	✱**10,337**
DAILY NEWS PUBLISHING COMPANY, Cor. Worthington and Dwight Sts.								
Republican	Morning	Independent		1844	14-20	18×23	8.00	✱**16,304**
Republican	Sunday	Independent		1878	24-32	18×23	2.00	✱**17,717**
Republican	Thursday	Independent		1824	16	18×23	1.00	✱**4,544** SEE ADVT
SAMUEL BOWLES, Editor and Publisher, 381 Main St.								
Tribune	Saturday	Catholic		1889	8	17×22	1.50	3,750
THOS. F. ENGLISH, Editor and Publisher, 213 Worthington St.								
Union	Every Morn. & Evg. *ex. Sun.*	Republican		1864	12-28	17×24	6.00	✱**29,465**
	Sunday edition				24-36	17×24	2.50	✱**19,970** SEE ADVT
A. P. LANGTRY, Editor and Publisher.								

STONEHAM, pop. (twp.) 7,090 (K 3½); MIDDLESEX Co. (N.E.), pop. 669,915. 9 m N. of Boston. Bost. & Me. R.R. Tel. Exp. Banks. Manufactures of shoes, medicines and druggists' supplies, shoe stock and cutting dies, paper and wood boxes, etc.

Enterprise	Evg. *ex. Sun*	Local		1907	4	13×20		500
JOHN S. LEWIS, Editor and Publisher.								
Independent	Friday	Independent		1870	8	15×22	1.50	**1,000**
GEORGE R. BARNSTEAD, Editor and Publisher.								

STOUGHTON, pop. (twp.) ✱5,959 (K 5); NORFOLK Co. (E.), pop. 187,506. 18½ m. S. of Boston. N.Y., N. H. & H. R.R. Tel. Exp. Bank. Manufactures of boots, shoes, woolen yarns, etc.

Record	Friday	Republican		1886	8	15×22	2.00	700
A. M. BRIDGMAN, Editor; STOUGHTON RECORD COMPANY (Inc.), Publishers.								
Sentinel	Saturday	Republican		1861	4	20×26	2.00	‡1,125
L. W. STANDISH, Editor and Publisher.								

STOW, pop. (twp.) ✱1,027 (H 4); MIDDLESEX Co. (N.E.), pop. 669,915. Abt. 26 m. W. by N. of Boston. Nearest railroad sta., South Acton. Bost. & Me. R.R. Tel. Exp. Bank, Hudson. Farming district.

News—*see Hudson.*

STURBRIDGE, pop. ✱1,974 (F 5); WORCESTER Co. (C.), pop. 399,657. 4 m. N.W. of Southbridge, nearest railroad and banking town. (Elec. conn.). N. Y., N. H. & H. R.R. Tel. Exp.

Herald—*see Southbridge.*

SUDBURY, pop. (twp.) ✱1,159 (J 4); MIDDLESEX Co. (N.E.), pop. 669,915. Abt. 20 m. W. of Boston. N. Y., N. H. & H. R.R. Tel. Exp. Bank, Hudson. Agricultural section. Three saw and grist mills, machine shops, green houses.

Enterprise—*see Marlboro.*

News—*see Hudson.*

Tribune—*see Framingham Tribune, South Framingham.*

SWAMPSCOTT, pop. (twp.) 6,204 (L 3½); ESSEX Co. (Ex.N.E.), pop. 436,477. 13 m. N. E. of Boston. Bost. & Me. R.R. Tel. Exp. Bank, Lynn. Summer resort.

Enterprise—*see City Item, Lynn.*

North Shore Reminder	Saturday *dur. summer...*	Society		1902	16	9×12		‡1,000
E. R. GRABOW PRESS, Publishers.								

TAUNTON †, pop. 34,259 (K 6); BRISTOL Co. (S.E.), pop. 318,573. On Taunton R., at head of nav., 34 m. S. of Boston. N. Y., N. H. & H. R.R. Tel. Exp. Banks. Manufactures include twelve large cotton mills, seven foundries, large brick and tile works, the Mason Machine and Taunton Locomotive works, employing 1800 men, nail and tack works and shoe button factories, the Taunton Copper Co.'s works, four large britannia ware factories, silver plated ware, jewelry, machinery, and many other industries. Large coasting trade. Bristol Academy organized 1792, and a State Lunatic Asylum.

Bristol County Republican— *weekly edition of Gazette*	Friday	Republican		1821	8	19×24	2.00	900
Gazette	Evg. *ex. Sun*	Republican		1848	8	19×24	6.00	3,000
WM. REED & SONS' CO., Editors and Publishers.								
Herald-News	Evg. *ex. Sun*	Republican		1889	8	19×23	3.00	2,250
TAUNTON EVENING NEWS CORPORATION, Editors and Publishers.								
Social Culture	Monthly	Sociological		1907	12	11×13	.35	1,500
MRS. L. W. SMITH & REV. C. H. SMITH, Editors; BETTER DAY PRESS, Publishers.								

TOWNSEND, pop. (twp.) ✱1,772 (H 3); MIDDLESEX Co. (N.E.), pop. 669,915. Abt. 22 m. W. of Lowell. Bost. & Me. R.R. Tel. Exp. Bank. Manufactures—cooperage and brooms, lumber and leather board.

Tocsin—*see Turner's Public Spirit, Ayer.*

CIRCULATION: Bold face—sworn. ✱ Detailed statement. ‡ Publisher's report. Plain figures—estimated.
POPULATION: Census of 1910. * Estimated. † County Seat. ⅀ Size of page.

Estab. Pages. ⅀Size. Sub. Circ.

TUFTS COLLEGE, pop. — (K 4); MIDDLESEX Co. (N.E.), pop. 669,915. 4 m. N.N.W. of Boston. Bost. & Me. R.R. Tel. Exp. Bank. Tufts College.

Tuftonian ..... { Monthly / *dur. Coll. year.* } Collegiate ..... 1874 28 8×11 1.00 600
TUFTS COLLEGE PUBLISHING ASSOCIATION.

Tufts Weekly ..... { Thursday / *dur. Coll. year.* } Collegiate ..... 1895 4 12×17 1.50 600
TUFTS COLLEGE PUBLISHING ASSOCIATION.

TURNER'S FALLS, pop. (twp.) *6,296 (D 3); FRANKLIN Co. (N.W.), pop. 43,600. On Conn. R., 3 m. N.E. of Greenfield. N. Y., N. H. & H.; Bost. & Me. R.Rs. Tel. Exp. Banks. Great water power. John Russell Cutlery Co., employing many hands on table and other cutlery; also manufactures of paper, cotton, lumber, machinery, turbine wheels, etc.

Reporter ..... Wednesday ..... Independent .. 1872 8 15×22 2.00 900
CECIL T. BAGNALL, Editor and Publisher.

UXBRIDGE, pop. (twp.) *3,881 (H 5); WORCESTER Co. (C.), pop. 399,657. On Blackstone R., 19 m. S. S. E. of Worcester. N. Y., N. H. & H. R.R. Tel. Exp. Banks. Manufactures—cotton and woolen goods, two yarn mills, two granite quarries.

Compendium ..... Friday ..... Local ..... 1868 8 15×22 1.50 ‡1,100
L. H. BALCOME, Publisher.

Uxbridge and Whitinsville Transcript ..... Friday ..... Local ..... 1904 8 15×22 1.50
EDWARD T. MCSHANE, Editor; TRANSCRIPT PUBLISHING COMPANY.

WAKEFIELD, pop. (twp.) 11,404 (K 3½); MIDDLESEX Co. (N.E.), pop. 669,915. 10 m. N. of Boston. Bost. & Me. R.R. Tel. Exp. Banks. Manufactures of rattan, pianos, shoes, knit goods, stoves, etc.

Citizen and Banner ..... Friday ..... Local ..... 1871 4 20×26 2.00 900
EMMA FLORENCE EATON, Editor; C. W. EATON, Publisher.

Item ..... Evg. *ex. Sun* ..... Local ..... 1894 4 17×22 3.00 ‡2,000
H. M. DOLBEARE, Editor and Publisher.

WALPOLE, pop. (twp.) *4,003 (J 5); NORFOLK Co. (E.), pop. 187,506. 19 m. S. S. W. of Boston. N. Y., N. H. & H. R.R. Tel. Exp. Bank, Wrentham. Principal industry—paper making.

Enterprise—*see Reporter, Foxboro.*

WALTHAM, pop. 27,834 (K 4); MIDDLESEX Co. (N.E.), pop. 669,915. 10 m. W. of Boston. Bost. & Me. R.R. Tel. Exp. Banks. Large cotton factories, and watch making industries. American Watch Co., employing 3,200 hands, the largest watchmaking establishment in the world. The first large cotton factory in America was established here about 1814.

Evening News ..... Evg. *ex. Sun* ..... Ind. Rep ..... 1893 8 15×22 3.00
C. A. PIERCE & Co. (Inc.), Editors and Publishers.

Free Press-Tribune ..... Evg. *ex. Sun* ..... Republican ..... 1863 6-8 18×24 3.00 ✱**4,254**
A. STARBUCK, Editor; WALTHAM PUBLISHING COMPANY.

Watch ..... Friday ..... Democratic ..... 1909 8 15×22 1.00
FRANK J. RYAN, Editor and Publisher.

WARE, pop. (twp.) *8,594 (F 4½); HAMPSHIRE Co. (W.C.), pop. 63,327. Abt. 26 m. W. of Worcester. Bost. & Alb.; Bost. & Me. R.Rs. Tel. Exp. Banks. Large cotton and woolen mills.

Ware River News ..... Thursday ..... Local ..... 1887 8 15×22 1.75 900
R. E. CAPRON, Editor and Publisher.

WAREHAM, pop. (twp.) *3,660 (M 6½); PLYMOUTH Co. (S.E.), pop. 144,337. On Buzzard's Bay, 49 m. S. S. E. of Boston. N. Y., N. H. & H. R.R. Tel. Exp. Banks. Nail works. Great shipping point for cranberries.

Courier—*prints editions under same name for Marion, Mattapoisett and Onset; comb. circ 2,303* ..... Thursday ..... Local ..... 1898 8-12 17×24 1.50 2,303
BARTHOLOMEW & HALL, Editors and Publishers.

WATERTOWN, pop. (twp.) 12,875 (K 4); MIDDLESEX Co. (N.E.), pop. 669,915. 6 m. W. of Boston. Bost. & Me. R.R. Tel. Exp. Bank. Manufactures of woolens, stoves, starch, needles, stockings, cardigan jackets, paper bags, rubber goods, dress goods, etc. United States arsenal.

Tribune-Enterprise—*prints an edition under the name of Tribune, Belmont* ..... Friday ..... Local ..... 1879 8 15×22 1.00 1,500
GEORGE R. STRATTON, Editor; TRIBUNE-ENTERPRISE (Inc.), Publishers.

WEBSTER, pop. (twp.) *10,018 (G 5½); WORCESTER Co. (C.), pop. 399,657. On French R., 16 m. S. of Worcester. Bost. & Alb.; N. Y., N. H. & H. R.Rs. Tel. Exp. Banks. Large manufactures of cotton, woolen, and linen, yarns, and boots and shoes.

Times—*prints editions under names of Herald, Charlton; Journal, Oxford; and Sunday Sentinel, Southbridge, Mass.; News, Thompson, and Gazette, Woodstock, Conn.; 8p., sub., .50* ..... Thursday ..... Independent .. 1859 12-16 15×22 1.00
KLEBART & STEINBERG (Inc.), Publishers.

WELLESLEY, pop. (twp.) 5,413 (J 4½); NORFOLK Co. (E.), pop. 187,506. 15 m. W. by S. of Boston. Bost. & Alb. R.R. Tel. Exp. Bank. Wellesley College.

College News ..... { Weekly ..... / *dur. Coll. year.* } Collegiate ..... 1901 8 9×12 1.00 1,500
STUDENTS OF WELLESLEY COLLEGE, Editors and Publishers.

Courant—*see Citizen, Natick.*

Review—*see Bulletin, Natick.*

Townsman ..... Friday ..... Local ..... 1906 16 10×14 2.00 500
G. CLINTON FULLER, Editor; WELLESLEY PUBLISHING COMPANY.

Wellesley Magazine ..... { Monthly / *dur. Coll. year.* } Collegiate ..... 1892 64 8×9 1.25 900
STUDENTS OF WELLESLEY COLLEGE, Editors and Publishers.

CIRCULATION: Bold face—sworn ✱ Detailed statement. ‡ Publisher's report. Plain figures—estimated.
POPULATION: Census of 1910. * Estimated. † County Seat. ⅀ Size of page.

Estab. Pages. ⅛Size. Sub. Circ.

WENHAM, pop. (twp.) *924 (L 3); ESSEX Co. (Ex.N.E.), pop. 436,477. 22 m. N.N.E. of Boston. Bost. & Me. R.R. Tel. Exp. Bank, Beverly. Principal industries—boot and shoe manufacturing. Wenham Lake, from which large quantities of ice are exported.

Wenham-Hamilton Star—*see Register, Salem.*

WESTBORO, pop. (twp.) *5,378 (H 4½); WORCESTER Co. (C.), pop. 399,657. 10 m. E. of Worcester. Bost. & Alb. R.R. Tel. Exp. Banks. Manufactures of shoes, straw goods, underwear, muslin curtains, tape, etc. Insane Hospital.

Chronotype—*prints an edition under same name for Southboro* ..... Friday ..... Independent .. 1866 8 15×22 1.50 900

C. H. THURSTON, Editor; CHRONOTYPE PRINTING COMPANY, Publishers.

WESTFIELD, pop. (twp.) *13,611 (C 5); HAMPDEN Co. (S.W.), pop. 231,369. 10 m. W. by N. of Springfield. Bost. & Alb.; N. Y., N. H. & H. R.Rs. Tel. Exp. Banks. Extensively engaged in the manufacture of paper, thread, whips, cigars, and bicycles. Makes also paper baskets, steam heaters, machinery and many other articles. State Normal School.

Hampden County Leader ..... Friday ..... Local ..... 1906 8 16×22 1.00

LEADER PUBLISHING COMPANY.

Valley Echo—*prints editions under names of Chronicle, Chester and Herald, Huntington, comb. circ.* 3,250 ..... Friday ..... Local ..... 1885 12 15×22 1.50 3,250

GEORGE D. ROE, Editor; WESTFIELD TIMES COMPANY, Publishers.

WESTFORD, pop. *949 (J 3); MIDDLESEX Co. (N.E.), pop. 669,915. 12½ m. S.W. of Lowell, nearest banking town. Bost. & Me. R.R. Tel. Exp.

Wardsman—*see Turner's Public Spirit, Ayer.*

WEST LYNN, pop. —— (L 4); ESSEX Co. (Ex.N.E.), pop. 436,477. 1 m. W. of Lynn, nearest banking town. Boston & Me.; Boston, Revere Beach & Lynn R.Rs. Tel. Exp.

Transcript ..... Friday ..... Independent .. 1910 8 11×16 .50

TRANSCRIPT PRESS, Publishers.

WEST MEDWAY, pop. *1,300 (J 5); NORFOLK Co. (E.), pop. 187,506. 26 m. S.W. of Boston. N. Y., N. H. & H. R.R. Tel. Exp. Bank, Medway. Principal manufactures—shoes, awls and needles and roller chafe irons.

Gazette—*see Milford.*

WEST ROXBURY, pop. —— (K 4½); SUFFOLK Co. (E.), pop. 731,388. 8 m. S.W. and a suburb of Boston. N. Y., N. H. & H. R.R. Tel. Exp. Bank.

News—*see Jamaica Plain.*

WEYMOUTH, pop. (twp.) 12,895 (L 4½); NORFOLK Co. (E.), pop. 187,506. 11 m. S.S.E. of Boston. N. Y., N. H. & H. R.R. Tel. Exp. Bank, South Weymouth. Extensive manufactures of boots, shoes and nails, also a ship building plant.

Enterprise—*see Vining Syndicate, Boston.*

Gazette and Transcript ..... Friday ..... Independent .. 1867 4 22×28 2.00 1,200

M. E. HAWES, Editor; GAZETTE AND TRANSCRIPT PUBLISHING COMPANY.

WHITMAN, pop. (twp.) *6,521 (L 5); PLYMOUTH Co. (S.E.), pop. 144,337. 21 m. S.S.E. of Boston. N. Y., N. H. & H. R.R. Tel. Exp. Bnks. Manufactures shoes, tacks and eyelets.

Times and Plymouth County Courier—*see Plymouth County Journal and Abington Herald, Abington.*

WILLIAMSTOWN, pop. (twp.) *4,425 (B 2½); BERKSHIRE Co. (W.), pop. 105,259. On Hoosac R., 5 m. W. of North Adams. Bost. & Me. R.R. Tel. Exp. Banks. Manufactures of paper, hardware, woolens and carriages. Williams College (Undenominational).

Purple Cow ..... Monthly *dur. Coll. year.* Collegiate ..... 1907 12-24 9×12 1.50

STUDENTS OF WILLIAMS COLLEGE, Editors and Publishers.

Williams Literary Monthly ..... Monthly *dur. Coll. year.* Collegiate ..... 1885 80 7×10 2.50 **460**

STUDENTS OF WILLIAMS COLLEGE, Editors and Publishers.

Williams Record ..... Mon. & Thurs. *dur. Coll. year.* Collegiate ..... 1874 8 11×16 2.50 **1,475**

STUDENTS OF WILLIAMS COLLEGE, Editors and Publishers.

WINCHENDON, pop. (twp.) *5,933 (F 2½); WORCESTER Co. (C.), pop. 399,657. 18 m. N.W. of Fitchburg. Bost. & Alb.; Bost. & Me. R.Rs. Tel. Exp. Banks. Manufactures of woodenware, chairs, cotton goods, toys, novelties, etc.

Courier ..... Thursday ..... Independent .. 1878 8 15×22 1.50 ‡1,500

ETTA IDELLA WARD, Editor; COURIER PUBLISHING COMPANY.

WINCHESTER, pop. (twp.) 9,309 (K 4); MIDDLESEX Co. (N.E.), pop. 669,915. 8 m. N.N.W. of Boston. Bost. & Me. R.R. Tel. Exp. Banks. Extensively engaged in the manufacture of leather. Large shoe machinery plant. Many Boston merchants reside here.

Star ..... Friday ..... Local ..... 1880 8 15×22 2.00 ‡1,640

THEODORE P. WILSON, Editor and Publisher.

WINTHROP, pop. (twp.) 10,132 (L 4); SUFFOLK Co. (E.), pop. 731,388. On Boston Harbor, 5 m. N.E. of Boston. Bost., Revere Beach & Lynn R.R. Tel. Exp. Bank, East Boston. Branch of the Boston post office.

Sun and Visitor ..... Saturday ..... Republican ..... 1882 8 15×22 2.00 900

HERBERT E. EMERSON, Editor and Publisher.

WOBURN, pop. 15,308 (K 3½); MIDDLESEX Co. (N.E.), pop. 669,915. 10 m. N.N.W. of Boston. Bost. & Me. R.R. Tel. Exp. Banks. Largest leather manufacturing city in New England; has over 20 establishments; also large manufactures of shoes, chemicals, etc.

Journal ..... Friday ..... Republican ..... 1851 4 20×26 1.50 900

GEO. A. HOBBS, Editor and Publisher.

News ..... Friday ..... Independent .. 1890 8 15×22 1.50 900

BAKER & WAINWRIGHT, Editors; NEWS PUBLISHING COMPANY.

Times ..... Evg. *ex. Sun* ..... Independent .. 1901 4 17×24 3.00 2,000

J. D. HAGGERTY, Editor and Publisher.

CIRCULATION: Bold face—sworn. * Detailed statement. ‡ Publisher's report. Plain figures—estimated.
POPULATION: Census of 1910. * Estimated. † County Seat. ⅛ Size of page.

Estab. Pages. ⅛Size. Sub. Circ.

WORCESTER †, pop. 145,986 (G 4½); WORCESTER CO. (C.), pop. 399,657. On Blackstone R., 44 m. W.S.W. of Boston. Bost. & Alb.; N. Y., N. H. & H.; Bost. & Me. R.Rs. Tel. Exp. Banks. Very extensively engaged in manufacturing, including boot and shoe factories, steel and wire mills, two large loom factories; also about fourteen woolen mills, and large Brussels carpet, envelope, loom, machinists' tool factories, and many other industries. Clark University, State Lunatic Asylum, a State Asylum for the Chronic Insane, a State Normal School, and several other important educational institutions.

American Journal of Psychology ... Quarterly ... Scientific ... 1887 140 6×9 5.00 500
G. STANLEY HALL and Associates, Editors; FLORENCE CHANDLER, Publisher.

American Journal of Religious Psychology and Education ... Three times a year ... Relig.& Scien. 1904 140 7×10 3.50
G. STANLEY HALL, Editor; LOUIS N. WILSON, Publisher.

Box Maker ... Monthly ... Trade ... 1893 16 9×12 1.00 *No adv.*
BOX MAKER PUBLISHING COMPANY, 26 Salisbury St.

Catholic Messenger ... Friday ... Catholic ... 1887 8 17×22 1.50 5,000
MESSENGER PRINTING AND PUBLISHING COMPANY (Inc.), 34-8 Bartlett St.

Evening Gazette ... Evg. *ex. Sun* ... Independent .. 1843 12-16 17×22 3.00 ✱**15,779** SEE ADVT
GEORGE F. BOOTH, Editor and Publisher, Norwich and Mechanic Sts.

Evening Post ... Evg. *ex. Sun* ... Ind. Dem ... 1891 10-24 17×21 3.00
PETER A. CONLIN, Ed.; WORCESTER POST COMPANY (Inc.), Pubs., Post Bldg., Main St.

Journal of the Worcester Polytechnic Institute ... Bi-monthly ... Scientific ... 1898 100 6×9 1.00 800
STUDENTS OF WORCESTER POLYTECHNIC INSTITUTE, Editors and Publishers.

Labor News ... Saturday ... Labor ... 1906 6 17×24 1.00
NEWS PUBLISHING COMPANY, 64 Southbridge St.

Opinion Publique (French) ... Evg. *ex. Sun* ... Republican ... 1893 6-8 17×23 3.00 ✱**3,295**
BELISLE PRINTING AND PUBLISHING COMPANY, 112 Front St.

Osterns Weckoblad (Swed.) ... Wednesday ... Ind. Rep ... 1896 8 18×24 1.50 ‡5,000
O. G. NORSEEN, Editor; NEW EASTERN WEEKLY PUBLISHING CO., 274 Main St.

Pedagogical Seminary ... Quarterly ... Educational ... 1891 140 6×9 5.00
G. STANLEY HALL, Ph. D., LL.D., Editor; FLORENCE CHANDLER, Publisher.

Reformatorn (Swedish) ... Saturday ... Temperance ... 1901 4 15×22 .25
JOHN L. YOUNGBERG, and Associates, Editors; REFORMATORN PUB. CO., P.O. Box 936.

School Register ... Monthly ... Educational ... 1896 8 10×14 1.00
RICHARD H. MOONEY, Editor; SCHOOL REGISTER COMPANY, Publishers, 204 Vernon St.

Skandinavia (Swedish) ... Wednesday ... Independent .. 1886 20 18×24 1.50 7,500
AXEL J. L. TODE & AXEL G. HOLMSTROM, Editors; SWEDISH PUBLISHING CO., 311 Main St.

Sunday Telegram—*Sunday edition of Telegram* ... Sunday ... Republican ... 1884 24-48 19×25 2.00
Net circ. of above pub'n, as audited by American Newspaper Annual and Directory, **27,759** SEE ADVT
AUSTIN P. CRISTY, Editor; TELEGRAM NEWSPAPER COMPANY, Publishers, 551-553 Main St.

Svea (Swedish) ... Wednesday ... Republican ... *1897 16 19×25 1.50* **13,543**
K. G. FREDIN, Editor; SVEA PUBLISHING COMPANY, 274 Main St.

Telegram—*see Sunday Telegram* .. Morn. *ex. Sun* ... Republican ... 1886 10-24 19×25 6.00
Net circ. of above pub'n, as audited by American Newspaper Annual and Directory, **24,012** SEE ADVT

Worcester Magazine ... Monthly ... Industrial ... 1901 22 9×12 1.50 2,500
JOHN L. SEAWALL, Editor; WORCESTER BOARD OF TRADE, Publishers, 11 Foster St..

YARMOUTHPORT, pop. (twp.) *1,422 (N 7); BARNSTABLE CO. (Ex.E.), pop. 27,542. On Mass. Bay, 3 m. E. of Barnstable. N. Y., N. H. & H. R.R. Tel. Exp. Bank.

Yarmouth Register ... Saturday ... Republican ... 1836 8 15×22 2.00 1,750
C. W. SWIFT, Editor and Publisher.

CIRC.: *Bold face –sworn or A.N.A.& D.Audit. ✱Detailed statem'nt. ‡Publisher's report. Plain figures—estimated.*
POPULATION: Census of 1910. *Estimated. † County Seat. ⅛Size of page.

MICHIGAN.

Population 2,810,173.

STATE CAPITAL, LANSING.

MICHIGAN is bounded north by Lake Superior, east by Lakes Huron, St. Clair, and Erie, and their connecting rivers, south by Ohio and Indiana, and west by Lake Michigan and Wisconsin; land area, 57,430 square miles. It consists of two peninsulas, of which the southern is the principal seat of wealth and population, its length, north to south, being about 300 miles; width, about 200; coast line of state on lakes not less than 1600 miles. This part of the state is a very level region, abounding in lakes and streams, with very extensive forests of pine and other timber in the north, oak openings or natural parks in the south, and prairies in the southwest. The soil contains sufficient sand to make it easily tilled, and few sections excel it as a farming region. In the west and southwest is the great fruit belt. Beans, winter wheat, oats, and potatoes are abundant, and of excellent quality; corn and other cereals are largely grown. In 1909 the crop of wheat was estimated at 12,000,000 bushels, corn 53,000,000 bushels, oats 41,000,000 bushels, potatoes 26,000,000 bushels, beans, over 6,000,000 bushels. Dairy products are very valuable. Wool is raised in very large quantities, the product being about 15,000,000 pounds; livestock is plentiful. Peppermint and celery are raised extensively in the southwest, and grapes in the south. Sugar beets are grown in large quantities, and 79,597 tons of beet sugar was made in 1909. The surface of the northern peninsula is somewhat rough and mountainous, with a good soil in most parts outside the mining regions; its mineral wealth is very great, especially in copper, and iron. Large quantities of iron ore are mined and shipped to Pennsylvania, Ohio, Indiana, and Illinois to be smelted either alone or with the inferior ores found in those states. Marquette, Ishpeming, Negaunee, Gladstone, St. Ignace and Escanaba are the principal points of shipment. By far the most important copper mines of the country, and what is claimed to be the largest iron mine in the world, are in this state. The production of copper in Michigan is almost equal to that of Montana, and the two states combined have more than half the total output of the country. Michigan produced 111,134 tons in 1908. There is a large quantity of coal in the lower peninsula, used chiefly for local and railroad purposes, the production in 1907 reaching 1,898,446 tons. The salt producing territory covers about 9,500 square miles, and the annual product is not far from 5,000,000 barrels, which is more than double that of New York; it is procured from artesian wells, and the Saginaw river and the mouth of the Manistee are the chief centres of manufacture. About 100,000 barrels of dairy salt are produced, pronounced by competent judges to be the best in the world. 3600 persons are employed in the salt manufacture. Gypsum, fire clay, and glass sand are also found. The manufacture of cement is becoming a very important industry, over 3,000,000 barrels being turned out each year. Michigan ranks high in the value and extent of its lumber product; the largest interest centering in East Saginaw. The lumber product, however, is rapidly falling off, through the rapid and wasteful reduction of the forest area. The fisheries on the great lakes are very valuable, the fish sold each year having a value of nearly $2,000,000. $2,500,000 is invested in this industry, which keeps nearly 7000 men employed. Manufactures are important and varied. Among the leading products are iron, lumber, salt, paper, wooden ware, furniture, farm implements, leather, cotton and woolen goods, machinery, castings, and hollow ware. The great extent of the coast line gives Michigan a commanding position in lake commerce. The ship canal at Sault Ste. Marie handles more traffic than any similar thoroughfare in the world. In 1906, 41,276,862 tons passed through, three times as much as went through the Suez canal.

The number of newspapers and periodicals published in Michigan is 738, including 83 daily, 6 tri-weekly, 24 semi-weekly, 535 weekly, 1 fortnightly, 4 semi-monthly, 84 monthly and 1 quarterly. The places of publication number 387, of which 82, designated by a dagger (†), are county seats.

ADDISON, pop. *700 (G 7½); LENAWEE CO. (S.), pop. ‖47,907. 18 m. S. of Jackson. L. Shore & Mich. S'thrn R.R. Tel. Exp. Banks. Flour and saw mills, etc.

			Estab.	*Pages.*	*Size.*	*Sub.*	*Circ.*
Courier	Thursday	Independent	1884	8	17×22	1.00	‡630

L. W. STEPHENSON, Editor and Publisher.

CIRCULATION: Bold face—sworn. * Detailed statement. ‡ Publisher's report. Plain figures—estimated.
POPULATION: State census of 1904. *Estimated. ‖ Census of 1910. † County Seat. ⅛ Size of page.

			Estab.	Pages.	⅛Size.	Sub.	Circ.
ADRIAN †, pop.*12,500 (G 8); LENAWEE Co. (S.), pop. ‖47,907. 69 m. S.W. of Detroit. Wabash; Det., Tol. & Iron.; L. Shore & Mich. S'thrn R.Rs. Tel. Exp. Banks. Six large woven wire fence factories, electrical supply, piano and organ, furniture, autombile and toy factories, foundries, large knitting mill, machine shop, etc. Extremely fertile agricultural district, with an extensive shipping trade in grain, live stock, dairy products, etc. Adrian College (Methodist Protestant) St. Joseph's Academy (Roman Catholic) and State Industrial Home for Girls.							
College World	Monthly *dur. Coll. year.*	Collegiate	1885	28	7×10	1.00	314
LITERARY SOCIETIES OF ADRIAN COLLEGE, Editors and Publishers.							
Michigan Patron	Monthly	Grange	1902	8	17×24	.25	*15,455
J. W. HELME, Editor; PATRON PUBLISHING COMPANY.							
Telegram	Evg. *ex. Sun*	Independent	1892	8	17×22	5.00	*7,238
STUART H. PERRY, Editor; ADRIAN TELEGRAM (Inc.), Publishers.							
Times	Evg. *ex. Sun*	Republican	1863	8	17×23	5.00	3,500
Times—*in three parts, Tu., Th. & Sat.*	Weekly	Republican	1834	8	17×23	1.50	2,250
THOMAS A. DAILEY, Editor; TIMES PRINTING COMPANY (Inc.), Publishers.							
AGRICULTURAL COLLEGE (*East Lansing P. O.*), pop. *460 (G 7); INGHAM Co. (S.), pop. ‖53,310. 3½ m. E. of Lansing, nearest banking town. Pere Marq. R.R. Tel. Exp. State Agricultural College.							
M. A. C. Record	Tuesday *dur. Coll. year.*	Collegiate	1896	4	11×15	.50	900
FACULTY AND STUDENTS OF THE MICHIGAN STATE AGRIC. COLLEGE, Eds. and Pubs.							
ALBION, pop. *6,000 (G 7); CALHOUN Co. (S.), pop. ‖56,638. 20 m. W. of Jackson. Junc. of Mich. Cent. and L. Shore & Mich. S'thrn R.Rs. Tel. Exp. Banks. Large plow factory, malleable iron plant, harness factory, windmill, agricultural implements, and other factories. Shipping and trade center of a rich agricultural district. Albion College (Methodist).							
Albion College Pleiad	Fortnightly *dur. Coll. year.*	Collegiate	1886	24	8×11	1.00	750
STUDENTS OF ALBION COLLEGE, Editors and Publishers.							
Evening Recorder—*see Recorder*	Evg. *ex. Sun*	Republican	1904	4	17×22	5.00	**1,400**
Leader	Thursday	Independent	1898	8	17×22	1.00	775
WILLIAM B. GILDART, Editor and Publisher.							
Recorder—*weekly edition of Evening Recorder*	Thursday	Republican	1868	8	17×22	1.00	**1,000**
R. B. KENNEDY, Editor; RECORDER PRESS COMPANY, Publishers.							
ALDEN, pop. 600 (F 5); ANTRIM Co. (N.W.), pop. ‖15,692. On Torch Lake (navigable) 8 m. S.W. of Bellaire. Pere Marq. R.R. Tel. Exp. Bank. Boat building. Fine fruit, grain and truck growing district.							
Argus	Friday	Local	1910	8	13×20	1.00	
J. R. RIBLETT, Editor and Publisher.							
ALGONAC, pop. 1,371 (J 7); ST. CLAIR Co. (E.), pop. ‖52,341. On St. Clair R., 28 m. S. of Port Huron. Det. United R.R. (Elec.). Tel. Exp. Bank.							
Courier	Friday	Republican	1899	8	15×22	1.00	1,100
CHARLES C. PARKER, Editor and Publisher.							
ALLEGAN †, pop.2,795 (F 7); ALLEGAN Co. (S.W.), pop. ‖39,819. On Kalamazoo R., at head of nav., 25 m. N.W. of Kalamazoo. Mich. Cent.; L. Shore & Mich. S'thrn; Pere Marq. R.Rs. Tel. Exp. Banks. Extensive water power and flour mills, furniture and wagon factories, paper mills, etc. Fruit growing district.							
Gazette	Saturday	Republican	1882	8	15×22	1.00	**3,400**
EDWY C. REID, Editor and Publisher.							
News	Friday	Democratic	1899	8	15×22	1.00	
J. J. FIRESTONE, Editor and Publisher.							
Press	Friday	Republican	1902	8	15×22	1.00	1,800
ALLEGAN PRESS COMPANY, Publishers.							
ALMA, pop. 2,566 (G 6); GRATIOT Co. (C.), pop. ‖28,820. 37 m. W. of Saginaw. Pere Marq.; Ann Arbor R.Rs. Tel. Exp. Bank. Good water power and several mills and factories, large sugar factory. Surrounded by a fertile farming and grazing district. Ships farm products largely.							
Journal	Friday	Republican	1895	4	17×24	1.00	1,400
CARIS BROWN, Editor; BROWN & SARTOR, Publishers.							
Record	Thursday	Republican	1879	8	17×24	1.00	900
C. J. BROWN, Editor; ALMA RECORD COMPANY, Publishers.							
ALMONT, pop. 698 (H 6½); LAPEER Co. (S.E.), pop. ‖26,033. Abt. 45 m. N. of Detroit. Pere Marq. R.R. Tel. Exp. Banks. Farm implement, sash and other factories; grist and saw mills. Rich agricultural district.							
Herald	Thursday	Republican	1875	4	16×22	1.00	1,000
G. W. PATON, Editor and Publisher.							
ALPENA †, pop.12,400 (H 4½); ALPENA Co. (N.E.), pop. ‖19,965. On Thunder Bay, abt. 150 m. N. by E. of Saginaw. Det. & Mack. R.R. Steamers on lake. Tel. Exp. Banks. Numerous saw and shingle mills, paper pulp mills, paper mill, flour mills, tanneries, also Portland cement, veneer, excelsior and bicycle works, brick kilns, etc. Fisheries extensive, employing 200 men. Summer resort.							
Argus-Pioneer—*weekly edition of Evening News*	Wednesday	Independent	1871	8	15×22	1.00	2,000
JAMES COLLINS, Editor; ALPENA NEWS PUBLISHING COMPANY (Inc.).							
Evening Echo—*see Farmer*	Evg. *ex. Sun*	Independent	1890	4-8	20×26	3.00	
Evening News—*see Argus-Pioneer*	Evg. *ex. Sun*	Republican	1899	8	20×26	3.00	1,750
Farmer—*weekly edition of Evening Echo*	Wednesday	Local	1898	4-8	20×24	.50	
W. B. DOBSON, Editor; ALPENA ECHO PUBLISHING COMPANY (Inc.).							
ALTO, pop. *300 (F 6½); KENT Co. (W.), pop. ‖159,145. 17 m. S.E. of Grand Rapids. Pere Marq. R.R. Tel. Exp. Bank. Beans, grain and potatoes grown.							
Solo	Thursday	Independent	1903	8	13×20	1.00	350
GEORGE C. HIGDON, Editor and Publisher.							

CIRCULATION: Bold face—sworn. * Detailed statement. ‡ Publisher's report. Plain figures—estimated.
POPULATION: State census of 1904. *Estimated. ‖ Census of 1910. † County Seat. ⅛ Size of page.

			Estab.	Pages.	‡Size.	Sub.	Circ.
ANN ARBOR†, pop. ‖14,817 (H 7); WASHTENAW Co. (S.E.), pop. ‖44,714. On Huron R., 38 m. W. of Detroit. Mich. Cent.; Ann Arbor R.Rs. Tel. Exp. Banks. Large printing house, several large flour mills. Wood working, rural delivery carts, automobiles, plumbers' supplies, agricultural implements, gasoline lamps, closets and various other manufactures. Fertile agricultural district. University of Michigan, University School of Music and Michigan High School.							
American Tyler-Keystone	Semi-monthly	Masonic	1888	24	9×12	2.00	‡5,000
RICHARD PRIDE, Editor; TYLER PUBLISHING COMPANY.							
Gargoyle	Monthly	Collegiate	1909	32	9×12	1.00	1,500
STUDENTS OF THE UNIVERSITY OF MICHIGAN, Publishers.							
Michigan Alumnus	Monthly *dur. Coll. year.*	Collegiate	1894	96	7×10	1.00	**7,422**
ALUMNI ASSOCIATION OF THE UNIVERSITY OF MICHIGAN, Editors and Publishers.							
Michigan Daily	Daily *ex. Mon.* *dur. Coll. year.*	Collegiate	1890	4	12×18	2.50	1,000
MICHIGAN UNIVERSITY FACULTY, Publishers.							
Michigan Law Review	Monthly *dur. Coll. year.*	Legal	1902	82	7×10	2.50	900
LAW FACULTY OF THE UNIVERSITY OF MICHIGAN, Editors and Publishers.							
Physician and Surgeon—*dated at Detroit also*	Monthly	Med. & Surg.	1879	84	8×11	2.00	1,600
JOHN WILLIAM KEATING, M.D., Editor and Publisher.							
Times News	Evg. *ex. Sun*	Independent	1835	8	18×22	5.00	6,500
TIMES NEWS COMPANY, Publishers.							
Washtenaw Post (German)	Thursday	Independent	1878	4	22×30	1.00	‡3,200
EUGENE J. HELBER, Editor and Publisher.							
Wolverine	Tu., Th. & Sat. *during summer session*	Collegiate	1910	4	13×18	.50	
STUDENTS OF THE UNIVERSITY OF MICHIGAN, Publishers.							
ARMADA, pop. 933 (J 7); MACOMB Co., (S.E.). pop. ‖32,606. 49 m. N.E. of Detroit. Gr. Trunk R.R. Tel. Exp. Bank. Surrounded by a rich agricultural district. Large stave and heading mill and veneer factory.							
Graphic	Friday	Independent	1889	8	15×22	1.00	800
CHARLES D. MACAULAY, Editor and Publisher.							
ASHLEY, pop. 507 (G 6½); GRATIOT Co. (C.), pop. ‖28,820. 55 m. N. of Lansing. Ann Arbor; Gr. Trunk R.Rs. Tel. Exp. Bank. Large stave and heading factory, grist mill, cheese factory, etc. Farming district.							
World	Thursday	Independent	1898	8	13×20	1.00	‡335
EDSON H. MUDGE, Editor and Publisher.							
ATHENS, pop. 590 (F 7½); CALHOUN Co. (S.), pop. ‖56,638. 19 m. S. of Battle Creek. Mich. Cent. R.R. Tel. Exp. Banks. Some manufactures. Creamery, pickle factory. Wheat and lumber district.							
Times	Friday	Independent	1883	8	15×22	1.00	‡800
GEO. H. MCMILLEN, Editor and Publisher.							
ATLANTA†, pop. 85 (G 4½); MONTMORENCY Co. (N.E.), pop. ‖3,755. 14 m. N.E. of Lewiston, nearest railroad and banking town. Mich. Cent. R.R. Tel. Exp. Farming and lumbering section.							
Tribune	Thursday	Republican	1886	8	13×20	1.00	500
G. M. ROUSE, Editor and Publisher.							
AU GRES, pop. *350 (H 5½); ARENAC Co. (E.), pop. ‖9,640. On Saginaw Bay, 14 m. E. by N. of Standish. Det. & Mack. R.R. Tel. Exp. Bank. Creamery, saw and shingle mills. Sugar beets, beans and grain grown.							
Enterprise	Friday	Republican	1906	8	15×22	1.00	
BERT S. MORAN, Editor and Publisher.							
AUGUSTA, pop. 486 (F 7); KALAMAZOO Co. (S.W.), pop. ‖60,427. 14 m. N.E. of Kalamazoo. Mich. Cent. R.R. Tel. Exp. Bank.							
Beacon	Friday	Independent	1902	8	13×20	1.00	500
H. J. RICHARDSON, Editor and Publisher.							
AU SABLE, pop. 917 (H 5); IOSCO Co. (N.E.), pop. ‖9,753. 15 m. N.E. of Tawas City. Au Sable & N'thwest.; Det. & Mack. R.Rs. Tel. Exp. Bank, Oscoda.							
Press—*see Oscoda.*							
BAD AXE†, pop. 1,423 (J 6): HURON Co. (E.), pop. ‖34,758. 130 m. N. of Detroit. Pere Marq. R.R. Tel. Exp. Banks. Lumber mills, a furniture factory, trunk factory, foundry, creamery, etc.							
Democrat	Friday	Democratic	1884	8	18×22	1.00	1,100
J. A. BURGESS, Editor and Publisher.							
Huron County Tribune	Friday	Republican	1876	8-12	17×23	1.00	**1,855**
G. E. ENGLISH, Editor and Publisher.							
BALDWIN†, pop. 486 (F 5½); LAKE Co. (W.), pop. ‖4,939. On Marquette R., 31 m. E. of Ludington. Pere Marq. R.R. Tel. Exp. Bank. Lumber and shingle mills and large Portland cement works. Farming and lumbering section. Cement brick factory.							
Lake County Star	Friday	Republican	1873	8	17×24	1.00	‡750
H. W. DAVIS, Editor and Publisher.							
BANCROFT, pop. 581 (G 7); SHIAWASSEE Co. (S.E.C.), pop. ‖33,246. 30 m. N.E. of Lansing. Gr. Trunk R.R. Tel. Exp. Bank. Farming and hardwood lumber district.							
Commercial	Thursday	Independent	1890	8	15×22	1.00	900
W. L. WRIGHT, Editor and Publisher.							
BANGOR, pop. 1,170 (E 7); VAN BUREN Co. (S.W.), pop. ‖33,185. 28 m. W. of Kalamazoo. Pere Marq. R.R. Tel. Exp. Bank. Good water power, and various manufactures, including saw and flour mills, pickle factory, etc. In Michigan fruit belt. Grain and fruit largely shipped.							
Advance	Friday	Republican	1873	8	17×24	1.00	‡1,600
M. F. RUSSELL, Editor and Publisher.							

CIRCULATION: Bold face—sworn. * Detailed statement. ‡ Publisher's report. Plain figures—estimated.
POPULATION: State census of 1904. *Estimated. ‖ Census of 1910. † County Seat. ‡ Size of page.

				Estab.	Pages.	⅛Size.	Sub.	Circ.
BARAGA, pop. 1,185 (C 3); BARAGA Co. (N.Up.Penin.), pop. ‖6,127. On Keweenaw Bay, 5 m. N.W. of L'Anse. Dul., S. Shore & Atl. R.R. Tel. Exp. Bank. Saw mills. Lumbering and farming.								
Baraga County Journal	Friday	Republican		1910	8	15×22	1.00	
WILL J. MCQUEEN, Editor and Publisher.								
BARRYTON, pop. —— (F 6); MECOSTA Co. (W.C.), pop. ‖19,466. 25 m. E. of Big Rapids. Pere Marq. R.R. Tel. Exp. Bank. Saw and planing mills. Elevator.								
Press	Thursday	Republican		1896	8	15×22	1.00	720
JAMES L. CAMPBELL, Editor and Publisher.								
BATTLE CREEK, pop. ‖25,267 (F 7); CALHOUN Co. (S.), pop. ‖56,638. On Kalamazoo R., 45 m. S. W. of Lansing. Mich. Cent.; Grand Trunk R.Rs. Tel. Exp. Banks. Extensive water power, and large printing press and threshing machine factories; engine and wood working machinery works; large flour mills, many cereal food factories, repair shops of the C. & G. T. R.R., box and steam pump factories, imitation stone works, pipe organ factory and many other industries. Surrounded by a rich grain and fruit growing and wool producing region. Seventh Day Adventists College and Sanitarium.								
Dogdom	Monthly	Dogs		1900	84	7×10	1.00	‡6,000
EUGENE R. COLE, Editor; DOGDOM PUBLISHING COMPANY (Inc.).								
Dog Fancier	Monthly	Dogs		1891	52	9×12	.50	4,500
EUGENE GLASS, Editor and Publisher.								
Enquirer	Morn. *ex. Mon.*	Republican		1900	8	17×22	5.00	∗**4,079**
CHARLES W. GREEN, Editor; ENQUIRER PUBLISHING COMPANY (Ltd).								
Game Fanciers' Journal	Monthly	Game Fowl		1879	16	9×12	.50	‡3,000
GEO. S. BARNES, Editor and Publisher.								
Good Health	Monthly	Hygienic		1866	80-96	7×10	1.00	12,500
J. H. KELLOGG, M.D., Editor; GOOD HEALTH PUBLISHING COMPANY.								
Journal—*see Sunday Journal and Record*	Evg. *ex. Sun*	Republican		1872	8-16	17×22	6.00	∗**4,683**
Journal	Wednesday	Republican		1851	8-12	17×22	1.00	‡1,750
Journal of the Michigan State Medical Society	Monthly	Medical		1902	64	7×10	2.00	‡2,400
WILFRID HAUGHEY, Editor and Publisher.								
Medical Missionary	Monthly	Med. Missions		1892	32	7×10	.50	1,400
G. C. TENNEY, Editor; BATTLE CREEK SANITARIUM, Publishers.								
Michigan Poultry Breeder	Monthly	Poultry		1885	24	9×12	.25	‡5,000
G. S. BARNES, Editor and Publisher.								
Moon	Evg. *ex. Sun*	Independent		1878	8	17×22	6.00	
Moon	Thursday	Independent		1881	8	17×22	1.50	
MARTIN E. BROWN. Editor and Publisher.								
Sunday Journal and Record—*Sunday edition of Journal*	Sunday	Independent		1898	16-44	17×23	1.50	∗**4,800**
BATTLE CREEK JOURNAL COMPANY, Editors and Publishers.								
True American	Monthly	Prohibition		1906	24	9×12	.25	‡8,000
WILLIAM A. TAYLOR, Editor; TRUE AMERICAN COMPANY, Publishers.								
BAY CITY †, pop. ‖45,166 (H 6); BAY Co. (E.C.), pop. ‖68,283. On Saginaw R., 15 m. N. of Saginaw. Mich. Cent.; Pere Marq.; Det. & Mack.; Gr. Trunk R.Rs. Tel. Exp. Banks. Extensively engaged in lumbering, manufacture of beet sugar, chicory, chemicals, salt production, and has important ship building industries. Several iron foundries, box factories, a large wooden-ware factory, railroad wrecking crane works. Fourteen coal mines in county. Fisheries employ a large number of men.								
Democrat	Thursday	Democratic		1891	8	15×22	1.00	
GEORGE WASHINGTON, Editor and Publisher.								
Industrial Herald	Friday	Labor		1901	8	15×22	1.00	
GEORGE WASHINGTON, Publisher.								
Michigan Freie Presse (German)	Thursday	Independent		1878	12	15×22	1.00	1,250
MICHIGAN FREIE PRESSE COMPANY, Editors and Publishers.								
National Farmer	Thursday	Agric. & Beet Sugar Int'sts		1899	8	12×17	.75	∗**37,124**
S. O. BURGDORF, Editor; NATIONAL FARMER PUBLISHING COMPANY.								
Nowa Prawda (Polish)	Thursday	Independent		1887	4	18×24	1.00	
SIGMOND JANCZURA, Editor; GEORGE WASHINGTON, Publisher.								
Times	Evg. *ex. Sun*	Independent		1884	8-16	17×24	4.00	∗**10,880** SEE ADVT
BAY CITY TIMES COMPANY, Editors and Publishers.								
Tribune	Every Morn.	Republican		1872	8-12	18×24	6.00	8,000
	Sunday edition				24-36	18×24	2.00	9,000 SEE ADVT
E. D. COWLES, Editor; BAY CITY TRIBUNE COMPANY, Publishers.								
BEAR LAKE, pop. 486 (E 5); MANISTEE Co. (N.W.), pop. ‖26,688. 20 m. N.E. of Manistee. R.R. sta., Chief. Manistee & N. East. R.R. Tel. Exp. Bank. Hardwood lumber, farming and fruit raising district.								
Beacon—*prints an edition under name of Lake Breeze, Onekama; comb. circ.* **1,104**	Friday	Local		1888	8	17×24	1.25	**1,104**
A. J. L. KEDDIE, Editor and Publisher.								
BEAVERTON, pop. 681 (G 6); GLADWIN Co. (N.E.C.), pop. ‖8,413. 9 m. S. of Gladwin. Pere Marq. R.R. Tel. Exp. Bank. Lumbering chief industry.								
Clarion	Friday	Democratic		1895	8	13×20	1.00	600
ARTHUR E. DANN, Editor; ARTHUR E. DANN & Co., Publishers.								
BELDING, pop. 3,654 (F 6½); IONIA Co. (S.W.C.) pop. ‖33,550. 16 m. N.W. of Ionia. Pere Marq. R.R. Tel. Exp. Banks. Three silk mills, a large refrigerator factory, box, basket, and shoe factories and other industries.								
Banner	Thursday	Republican		1883	8	17×22	1.00	‡1,250
E. B. LAPHAM, Editor; BANNER PUBLISHING COMPANY.								
Degree of Honor Review	Monthly	A. O. U. W.			20	8×11	.75	
MRS. F. M. BUELL OLSON, Editor; MRS. L. K. WEBSTER, Publisher.								

Continued on next page.

CIRCULATION: Bold face—sworn. ∗ Detailed statement. ‡ Publisher's report. Plain figures—estimated.
POPULATION: State census of 1904. *Estimated. ‖ Census of 1910. †County Seat. ⅛Size of page.

				Estab.	Pages.	Size.	Sub.	Circ.
BELDING (*Continued*)								
Michigan Degree of Honor Herald	Monthly	D. of H		1878	8	9×12	.25	
LUELLA K. WEBSTER, Editor and Publisher.								
News	Thursday	Democratic		1896	8	17×22	1.00	‡1,300
FRANK J. LUICK, Editor and Publisher.								
BELLAIRE†, pop. 1,170 (F 4½); ANTRIM Co. (N.W.), pop. ‖15,692. 28 m. N.E. of Traverse City. Pere Marq.; E. Jordan & S'thrn R.Rs. Tel. Exp. Bank. Woodenware factories, lumber mills, a machine shop, etc.								
Independent	Thursday	Republican		1895	4	17×24	1.00	900
IRA A. ADAMS, Editor; BELLAIRE PUBLISHING COMPANY.								
BELLEVILLE, pop. *500 (H 7½); WAYNE Co. (S.E.), pop. ‖31,590. 24 m. W.S.W. of Detroit. Wabash R.R. Tel. Exp. Bank. Some manufacturing, including hardwood, lumber and flour. Elevator. Surrounded by a grain and fruit growing region. Large dairy interests.								
Enterprise	Wednesday	Local		1886	8	15×22	1.00	‡600
A. E. SMITH, Editor and Publisher.								
BELLEVUE, pop. *1,000 (F 7); EATON Co. (S.C.), pop. ‖30,499. 13 m. N.E. of Battle Creek. Gr. Trunk R.R. Tel. Exp. Banks. Large Portland cement plant, a large cider and jelly factory, fruit evaporator, four lime kilns, flour, saw, and planing mills and foundry. Wheat and fruit growing, and dairying district.								
Gazette	Thursday	Republican		1870	8	18×24	1.00	‡988
GEORGE A. BARNES, Editor and Publisher.								
BENTON HARBOR, pop. 6,702 (E 7½); BERRIEN Co. (Ex.S.W.), pop. ‖53,622. On Lake Michigan, 80 m. N.E. of Chicago. Pere Marq.; Cleve., Cinn., Chic. & St. L.; Mich. Cent. R.Rs. Tel. Exp. Banks. Center of a great fruit growing region, and the most important fruit shipping point on the Lake. Lumber and staves also shipped largely. Large furniture and overall factories, foundry, malleable iron, sectional brass, paint, fruit package, canning, cider and vinegar works, etc. In the vicinity is a group of 19 mineral springs, whose waters are largely shipped for medicinal purposes.								
Banner-Register	Friday	Ind. Rep		1888	8	18×24	1.00	1,400
JOSEPH N. REED, Editor and Publisher.								
News-Palladium	Evg. *ex. Sun*	Republican		1886	8-12	17×22	4.00	‡3,850
News-Palladium	Tues. & Fri	Republican		1868	8	17×22	1.00	‡800
NEWS-PALLADIUM COMPANY (Inc.), Publishers.								
BERRIEN SPRINGS, pop. *900 (E 8); BERRIEN Co. (Ex.S.W.), pop. ‖53,622. On St. Joseph R., 15 m. S.E. of St. Joseph. Pere Marq. R.R. Tel. Exp. Bank. Large canning plant, cider mill, vinegar works, flour mill, etc. Farming and fruit growing region. Medicinal springs. Summer resort.								
Era	Thursday	Republican		1876	8	15×22	1.50	900
J. N. KLOCK, Editor; BERRIEN PRINTING COMPANY, Publishers.								
BESSEMER†, pop. 3,111 (A 3); GOGEBIC Co. (Ex.N.W.Up.Penin.), pop. ‖23,333. 46 m. E of Ashland, Wis. Chic. & N. West.; Minneap., St. P. & S. Ste. Marie; Dul., S. Shore & Atl. R.Rs. Tel. Exp. Bank. Twelve iron mines in vicinity. Lumbering section.								
Herald	Saturday	Republican		1885	8	15×22	2.00	‡1,200
HERALD PUBLISHING COMPANY.								
BIG RAPIDS†, pop. 4,852 (F 6); MECOSTA Co. (W.C.), pop. ‖19,466. On Muskegon R., 55 m. N. of Grand Rapids. Pere Marq.; Gr. Rap. & Ind. R.Rs. Tel. Exp. Banks. Foundries, machine shops, mills, furniture factories, etc.								
Evening Bulletin	Evg. *ex. Sun*	Ind. Dem		1888	4	17×22	3.50	***694**
Mecosta County Herald—*weekly edition of Evening Bulletin*	Friday	Ind. Dem		1876	8	17×22	1.00	‡1,750
JOSEPH M. REGAN, Editor and Publisher.								
Michigan Bulletin	Monthly	Journalistic		1894	12	6×9	.50	500
JAMES B. HASKINS, Editor and Publisher.								
Pioneer	Evg. *ex. Sun*	Republican		1881	4	15×22	3.50	‡950
Pioneer	Thursday	Republican		1862	8	18×24	1.00	‡1,400
C. GAY & J. J. KROUSER, Editors and Publishers.								
BIRMINGHAM, pop. 1,252 (H 7); OAKLAND Co. (S.E.), pop. ‖49,576. 18 m. N.N.W. of Detroit. Gr. Trunk R.R. Tel. Exp. Bank. Lumbering and farming section.								
Eccentric	Friday	Independent		1876	8	17×24	1.00	1,000
WHITEHEAD & MITCHELL, Editors and Publishers.								
BLISSFIELD, pop. 1,425 (H 8); LENAWEE Co. (S.), pop. ‖47,907. 10 m. E.S.E. of Adrian. L. Shore & Mich. S'thrn R.R. Tel. Exp. Banks. Canning factory, tannery, machine shop, large beet sugar factory, gasoline engine works, saw and planing mill, two lumber yards, two flour mills, two grain elevators, large grain and live stock market, etc.								
Advance	Thursday	Independent		1874	8	17×24	1.00	1,056
H. D. WINTE, Editor and Publisher.								
BLOOMINGDALE, pop. 454 (F 7) VAN BUREN Co. (S.W.), pop. ‖33,185. 23 m. W. of Kalamazoo. Mich. Cent. R.R. Tel. Exp. Bank. Furniture and wooden bowl factories, saw and planing mills, etc.								
Leader	Friday	Local		1881	8	13×20	1.00	800
ROY D. PERKINS, Editor and Publisher.								
BOYNE CITY, pop. *5,000 (F 4); CHARLEVOIX Co. (N.), pop. ‖19,157. 15 m. S.E. of Charlevoix. Boyne City, Gaylord & Alpena R.R. Tel. Exp. Bank. In a forest district. Engaged in manufacturing and shipping of lumber, shingles, etc. Tannery. Chemical works. Iron furnace.								
Citizen	Tues. & Fri	Republican		1881	8	17×22	1.00	1,100
GEORGE W. BAXTER, Editor and Publisher.								
Evening Journal	Evg. *ex. Sun*	Republican		1909	4	15×22	5.00	‡815
Journal—*weekly edition of Evening Journal*	Thursday	Republican		1905	8	15×22	1.00	‡675
C. E. RAMSEY, Editor; JOURNAL PUBLISHING COMPANY (Inc.).								
BRECKENRIDGE, pop. *500 (G 6); GRATIOT Co. (C.), pop. ‖28,820. 14½ m. N.N.E. of Ithaca. Pere Marq. R.R. Tel. Exp. Banks. Creamery. Flour and planing mills, cannery. Sugar beets, grain, poultry and live stock district.								
American	Friday	Republican		1909	8	13×20	1.00	‡600
E. ALLEN, Editor and Publisher.								

CIRCULATION: Bold face—sworn. * Detailed statement. ‡ Publisher's report. Plain figures—estimated.
POPULATION: State census of 1904. *Estimated. ‖ Census of 1910. † County Seat. ⅋ Size of page.

Estab. Pages. ⅛Size. Sub. Circ.

BRIGHTON, pop. 777 (H 7); LIVINGSTON Co. (S.E.), pop. ‖17,736. 43 m. W.N.W. of Detroit. Pere Marq. R.R. Tel. Exp. Bank. Grain and fruit growing district.

Argus ..... Wednesday ..... Independent .. 1880 8 15×22 1.00 960
S. B. JACOBS, Editor and Publisher.

BRITTON, pop. 369 (H 7½); LENAWEE Co. (S.), pop. ‖47,907. 11 m. N.E. of Adrian. L. Shore & Mich. S'thrn; Wabash R.Rs. Tel. Exp. Banks. Large brick plant, sorghum mill, grain elevator, lumber yard.

Citizen ..... Thursday ..... Local ..... 1904 8 15×22 .75 750
J. R. BLANCHARD, Editor; CITIZEN COMPANY, Publishers.

BRONSON, pop. 1,107 (F 8); BRANCH Co. (S.) pop. ‖25,650. 48 m. S.E. of Kalamazoo. L. Shore & Mich. S'thrn R.R. Tel. Exp. Banks. Stave, heading, flour and other mills, a creamery and a large Portland cement factory. Farming and lumbering district.

Journal ..... Friday ..... Independent .. 1881 8 17×24 1.50 **1,000**
ALLEN D. SHAFFMASTER, Editor and Publisher.

BROOKLYN, pop. 554 (G 7½); JACKSON Co. (S.), pop. ‖53,426. 15 m. S.E. of Jackson. L. Shore & Mich. S'thrn R.R. Tel. Exp. Banks. Foundry, a creamery, and several mills. Ships largely of wheat, live stock, dairy products, etc.

Exponent ..... Thursday ..... Independent .. 1881 8 17×24 1.25 1,100
WALTER L. FORD, Editor; C. A. FORD & SON, Publishers.

BROWN CITY, pop.*900 (J 6); SANILAC Co. (E.), pop. ‖33,930. 20 m. S.W. of Sandusky. Pere Marq. R.R. Tel. Exp. Banks. Creamery, foundry, flax mill, flour mill, grain elevators, etc.

Banner ..... Friday ..... Republican ..... 1891 8 18×24 1.00 ‡1,300
L. H. HOWSE, Editor and Publisher.

BUCHANAN, pop. 1,832 (E 8); BERRIEN Co. (Ex.S.W.), pop. ‖58,622. On St. Joseph R., 10 m. S. of Berrien Springs. Mich. Cent.; Pere Marq. R.Rs. Tel. Exp. Bank. Flour and lumber mills, furniture factories, large carriage and wagon and axle works, etc. Farming and fruit growing district.

Berrien County Record ..... Thursday ..... Independent .. 1867 8 17×24 1.00 **1,850**
THOMAS J. TORMEY, Editor and Publisher.

BUCKLEY, pop. —— (F 5); WEXFORD Co. (N.W.), pop. ‖20,769. 5 m. N.N.E. of Sherman. Manistee & N. East. R.R. Tel. Exp. Bank.

Enterprise ..... Friday ..... Republican ..... 1907 4 15×22 1.00
WILL H. JARMAN, Editor and Publisher.

BURLINGTON, pop. 287 (F 7½); CALHOUN Co. (S.), pop. ‖56,638. 55 m. S.W. of Lansing. Mich. Cent. R.R. Tel. Exp. Bank, Union City. Farming section.

Echo—*see News, Tekonsha.*

BURR OAK, pop. 737 (F 8); ST. JOSEPH Co. (S.), pop. ‖25,499. 18 m. S.W. of Coldwater. L. Shore & Mich. S'thrn R.R. Tel. Exp. Banks. Farming, fruit raising, and dairying section.

Acorn ..... Thursday ..... Local ..... 1882 8 15×22 1.00 ‡800
L. H. MALLERY, Editor and Publisher.

BYRON, pop. 444 (H 7); SHIAWASSEE Co. (S.E.C.), pop. ‖33,246. 20 m. S.W. of Flint. Ann Arbor R.R. Tel. Exp. Bank. Rich farming district. Marble and granite works, broom factory.

Herald ..... Friday ..... Independent .. 1885 8 13×20 1.00 460
WILLIAM MCDONALD, Editor and Publisher.

CADILLAC†, pop. 6,893 (F 5); WEXFORD Co. (N.W.), pop. ‖20,769. 45 m. E. of Manistee. Gr. Rap. & Ind.; Ann Arbor R.Rs. Tel. Exp. Bank. Extensive lumber mills, flooring factories, foundries, and machine shops, and other manufactures. Supply and shipping center of the lumbering districts of Northern Michigan.

Citizen ..... Evg. *ex. Sun* ..... Democratic ..... 1906 4 17×24 3.00

Citizen ..... Thursday ..... Democratic ..... 1882 8 18×24 1.00 800
GEO. S. STANLEY, Editor; STANLEY PRINTING COMPANY, Publishers.

Evening News—*see News and Express* } Evg. *ex. Sun* ..... Republican ..... 1900 6 17×24 3.00 ✱**1,425**

Globe ..... Evg. *ex. Sun* ..... Independent .. 1900 4 17×22 3.00

Globe ..... Thursday ..... Independent .. 1898 8 17×22 1.00 1,600
EDWIN A. GOODWIN, Editor; CADILLAC GLOBE PUBLISHING COMPANY.

News and Express—*weekly edition of Evening News* ..... } Thursday ..... Republican ..... 1871 8 18×24 1.00 2,000
PERRY F. POWERS, Editor and Publisher.

CALEDONIA, pop. 569 (F 6½); KENT Co. (W.), pop. ‖159,145. 15 m. S.E. of Grand Rapids. Mich. Cent. R.R. Tel. Exp. Bank. Rich agricultural district.

News ..... Thursday ..... Independent .. 1885 4 15×22 1.00 800
MRS. E. C. APSEY, Editor; E. C. APSEY COMPANY, Publishers.

CALUMET, pop. *3,250 (C 2); HOUGHTON Co. (N.W. Up. Penin), pop. ‖88,098. 12 m. N.E. of Houghton. Mineral Range; Copper Range; Keweenaw Cent. R.Rs. Tel. Exp. Banks. Copper mine said to be the richest in the world, employing about 8,000 men. At Groverton (5½ m.) are the mining company's extensive stamp mills and furnaces.

Amerikan Uutiset (Finnish)—*semi-weekly edition of Paivalehti* ..... } Tues. & Fri. ..... Ind. & Agric.. 1887 8 18×24 2.00 **8,800**
PÄIVÄLEHTI PUBLISHING COMPANY.

Glasnik (Slovenian) ..... Friday ..... Independent .. 1901 8 15×22 2.00 2,000
GLASNIK PUBLISHING COMPANY.

Minatore Italiano (Italian)—*dated also at Laurium* ..... } Morn. *ex. Mon* ..... 6 18×24 5.00 2,000
A. C. MARINELLI, Editor; LAURIUM PRINTING COMPANY, Publishers.

Mining Gazette—*see Houghton.*

News ..... Evg. *ex. Sun* ..... Ind. Rep. ..... 1892 8-16 17×20 5.00 2,000

News ..... Friday ..... Ind. Rep. ..... 1881 8 17×20 2.00 500
M. W. YOUNGS, Editor; MINING GAZETTE COMPANY, Publishers.

Continued on next page.

CIRCULATION: Bold face—sworn. ✱ Detailed statement. ‡ Publisher's report. Plain figures—estimated.
POPULATION: State census of 1904. * Estimated. ‖ Census of 1910. † County Seat. ⅛ Size of page.

			Estab.	Pages.	Size.	Sub.	Circ.
CALUMET (*Continued*)							
Päivälehti (Finnish)—*see Amerikan Uutiset*	Morn. *ex. Mon.*	Independent	1899	8	18×24	5.00	**6,400**
Posten (Swedish)	Saturday	Republican	1901	8	15×22	1.50	1,500
SWEDISH NEWSPAPER COMPANY, Publishers.							
CAMDEN, pop. 375 (G 8); HILLSDALE Co. (S.), pop. ‖29,673. 4 m. E.S.E. of Montgomery, nearest railroad, tel. and exp. sta. L. Shore & Mich. S'thrn R.R. Bank. Large creamery and cheese factory, chair factory, electrical machine works and furnace factory. Fine farming country.							
Advance	Friday	Neutral	1898	8	18×22	1.00	900
LESTER M. ROGERS, Editor and Publisher.							
CAPAC, pop. 751 (J 6½); ST. CLAIR Co. (E.), pop. ‖52,341. 27 m. W. of Port Huron. Gr. Trunk R.R. Tel. Exp. Banks. Machine shop, foundry, and flour mills.							
Journal	Friday	Republican	1887	8	15×22	1.00	500
NOBLE HUNTER, Editor: JOURNAL PUBLISHING COMPANY.							
CARLETON, pop. *700 (H 7½); MONROE Co. (S.E.), pop. ‖32,917. 11 m. N. of Monroe. Det., Tol. & Iron.; Pere Marq. R.Rs. Tel. Exp. Bank. Tank, cigar, scale board, basket, plow, carriage, and cheese factories, flour and saw mills, etc.							
Times	Friday	Independent	1886	8	15×22	1.00	550
GEORGE WILLIAMS, Publisher.							
CARO †, pop. 2,268 (H 6); TUSCOLA Co. (E.), pop. ‖34,913. 30 m. E. by N. of Saginaw. Mich. Cent. R.R. Tel. Exp. Banks. Large beet sugar factory, several flour mills, lumber mills, machine shops, etc. Thriving agricultural community.							
Tuscola County Advertiser	Friday	Republican	1868	8	17×22	1.00	✱**4,853**
A. D. GALLERY, Editor and Publisher.							
Tuscola County Courier	Thursday	Independent	1880	8	17×22	1.00	‡2,750
A. C. OLMSTEAD, Editor and Publisher.							
CARSON CITY, pop. 891 (F 6½); MONTCALM Co. (S.C.), pop. ‖32,069. 20 m. S.E. of Stanton. Gr. Trunk R.R. Tel. Exp. Bank. Lumber, cheese, sash, doors and flour are manufactured, and grain, wool, fruit, honey, etc., shipped.							
Gazette	Friday	Republican	1880	8	15×22	1.25	1,000
A. L. BEMIS, Editor and Publisher.							
CARSONVILLE, pop. 470 (J 6); SANILAC Co. (E.), pop. ‖33,930. 8 m. E. of Sandusky. Pere Marq. R.R. Tel. Exp. Banks. Flour mills, cannery, cement works.							
Tribune	Friday	Republican	1895	8	17x22	1.00	800
FRANK M. WEBER, Editor and Publisher.							
CASEVILLE, pop. 503 (H 5½); HURON Co. (E.), pop. ‖34,758. 24 m. N.W. of Bad Axe. Pont., Oxford & N'thrn R.R. Tel. Exp. Bank. Saw, planing and flour mills, elevator.							
Critic	Thursday	Republican	1894	8	15×22	1.00	‡750
DANIEL DYER, Editor; CRITIC PUBLISHING COMPANY.							
CASNOVIA, pop. *350 (F 6); MUSKEGON Co. (W.), pop. ‖40,577. 22 m. N. of Grand Rapids. Pere Marq. R.R. Tel. Exp. Bank. Pump factory, flour and saw mills, creamery.							
Herald	Friday	Independent	1878	8	15×22	1.00	‡550
F. E. ACKERMAN, Editor and Publisher.							
CASS CITY, pop. 1,212 (H 6); TUSCOLA Co. (E.), pop. ‖34,913. 46 m. E. of Bay City. Pont., Oxford & N'thrn R.R. Tel. Exp. Brnks. Lumber and flour mills, foundry, creamery and brick and tile works. Farming country.							
Chronicle	Friday	Independent	1899	8	15×22	1.00	1,600
H. F. LENZNER, Editor and Publisher.							
CASSOPOLIS †, pop. 1,477 (E 8); CASS Co. (S.W.), pop. ‖20,624. 14 m. N.E. of Niles. Gr. Trunk: Mich. Cent. R.Rs. Tel. Exp. Bank. Large telephone factory, two machine shops, flour mill, two saw mills. Farming country.							
National Democrat	Thursday	Democratic	1850	12	15×22	1.50	‡1,150
C. C. ALLISON, Editor and Publisher.							
Vigilant	Thursday	Republican	1872	8	18×24	1.50	**2,030**
W. H. BERKEY, Editor; JAS. M. SHEPARD, Publisher.							
CEDAR SPRINGS, pop. 901 (F 6); KENT Co. (W.), pop. ‖159,145. 21 m. N.N.E. of Grand Rapids. Gr. Rap. & Ind.; Gr. Trunk R.Rs. Tel. Exp. Banks. Creameries. Farm produce and potatoes shipped largely.							
Clipper	Wednesday	Republican	1869	8	15×22	1.25	‡1,450
L. MCKNIGHT SELLERS, Editor and Publisher.							
Liberal	Wednesday	Independent	1890	8	15×22	1.25	500
GEORGE A. LINK, Editor and Publisher.							
CENTERVILLE †, pop. 639 (F 8); ST. JOSEPH Co. (S.), pop. ‖25,499. 30 m. S. of Kalamazoo. Mich. Cent. R.R. Tel. Exp. Banks. Large knit goods factory. Farming district.							
Observer	Thursday	Republican	1890	8	15×22	1.00	‡700
W. I. ASHLEY, Editor and Publisher.							
CENTRAL LAKE, pop. 1,116 (F 4½): ANTRIM Co. (N.W.), pop. ‖15,692. 8 m. N.W. of Bellaire. Pere Marq. R.R. Tel. Exp. Bank. Lumber, staves, heading and shingle mills.							
Torch	Thursday	Independent	1893	8	15×22	1.00	744
GEORGE A. MCCARTNEY, Editor; CENTRAL LAKE PUBLISHING COMPANY.							
CHARLEVOIX †, pop. 2,395 (F 4); CHARLEVOIX Co. (N.), pop. ‖19,157. On Lake Michigan, 46 m. N. N E. of Traverse City. Pere Marq. R.R. Tel. Exp. Bank. Machine and boiler works, carriage factory, beet sugar factory and lumber and fishing interests. Summer resort.							
Courier	Wednesday	Republican	1883	8	15×22	1.50	850
DU BOIS & USHER, Editors and Publishers.							
Sentinel	Wednesday	Republican	1869	8	18×24	1.50	850
WILLARD A. SMITH, Editor and Publisher.							

CIRCULATION: Bold face—sworn. ✱ Detailed statement. ‡ Publisher's report. Plain figures—estimated.
POPULATION: State census of 1904. * Estimated. ‖ Census of 1910. † County Seat. § Size of page.

				Estab.	Pages.	Size.	Sub.	Circ.
CHARLOTTE†, pop. 4,726 (G 7); EATON Co. (S.C.). pop. ‖30,499. 18 m. S.W. of Lansing. Mich. Cent.; Gr. Trunk R.Rs. Tel. Exp. Banks. Furniture, carriage and rake and other manufactures. Rich agricultural region.								
Leader	Thursday	Democratic		1855	8	15×22	1.00	1,650
FRANK A. ELLS, Editor and Publisher.								
Republican	Friday	Republican		1854	8	17×22	1.00	2,750
HARRY T. MCGRATH, Editor and Publisher.								
Tribune	Wednesday	Republican		1887	10-12	15×22	1.00	‡4,350
CLIFFORD C. WARD, Editor; WARD & NIES, Publishers.								
CHEBOYGAN†, pop. 6,730 (G 4); CHEBOYGAN Co. (N.), pop. ‖17,872. On Lake Huron, 165 m. N. of Bay City. Mich. Cent.; Det. & Mack. R.Rs. Tel. Exp. Banks. Saw mills, foundries and machine shops, tanneries, stave, planing and shingle mills, flour mill, sash and door, hoop, snow plow and cigar factories, pulp and paper mills, boiler works, pea canneries, etc. In the heart of the summer resort district of the Lakes and surrounded by a farming and lumbering region.								
Democrat	Friday	Democratic		1880	8-10	17×22	1.50	2,000
EDWARD FORSYTH, Editor and Publisher.								
News	Wednesday	Independent		1886	8	15×22	1.00	‡1,500
C. L. SMYTH, Editor; C. L. SMYTH & Co., Publishers.								
Tribune	Thursday	Republican		1875	8	15×22	1.50	750
C. S. RAMSAY, Editor and Publisher.								
CHELSEA, pop. 1,783 (G 7); WASHTENAW Co. (S.E.), pop. ‖44,714. 17 m. W. of Ann Arbor. Mich. Cent. R.R. Tel. Exp. Banks. Wheat and bean growing leading interests of district. Good wool trade.								
Standard	Thursday	Republican		1871	8	17×24	1.00	‡1,465
O. T. HOOVER, Editor and Publisher.								
Tribune	Thursday	Independent		1907	8	15×22	1.00	
FORD AXTELL, Editor and Publisher.								
CHESANING, pop. 1,327 (G 6); SAGINAW Co. (E.C.), pop. ‖89,290. 20 m. S.S.W. of Saginaw. Mich. Cent. R.R. Tel. Exp. Banks. Lumber, stave and planing mills, a hoop and a pump factory, a creamery, cheese factory, a stone crushing plant, etc.								
Argus	Saturday	Independent		1877	8	15×22	1.00	2,000
WILLIS MILLER, Editor and Publisher.								
Evangelical Tidings	Monthly	Religious			8	11×15	.35	
WILLIAM F. VOGEL, Editor and Publisher.								
News	Tues. & Fri.	Independent		1900	4-8	15×22	1.00	‡1,015
CARRIE M. ISCHE & BLANCHE D. INGALLS, Editors and Publishers.								
CLARE, pop. 1,413 (G 6); CLARE Co. (N.C.), pop. ‖9,240. 50 m. N.W. of Saginaw. Pere Marq.; Ann Arbor R.Rs. Tel. Exp. Bank. Saw, shingle and stave and heading factory, etc. Hardwood lumber and agricultural region.								
Courier	Friday	Independent		1895	8	17×22	1.00	600
A. R. CANFIELD, Editor and Publisher.								
Sentinel	Friday	Republican		1878	8	15×22	1.00	‡1,100
E. D. PALMER & ENOCH ANDRUS, Editors and Publishers.								
CLARKSVILLE, pop. —— (F 7); IONIA Co. (S.W.C.), pop. ‖33,550. 26 m. S.E. of Grand Rapids. Pere Marq. R.R. Tel. Exp. Bank. Agricultural country.								
Record	Friday	Independent		1894	8	13×20	1.00	400
A. E. WINCHESTER, Editor and Publisher.								
CLIMAX, pop. 448 (F 7); KALAMAZOO Co. (S.W.), pop. ‖60,427. 17 m. S.E. of Kalamazoo. Gr. Trunk R.R. Tel. Exp. Bank. Grain growing.								
Cereal	Thursday	Independent		1900	8-12	13×20	1.00	‡500
L. A. HUBBARD, Editor and Publisher.								
CLINTON, pop. 1,030 (H 7½); LENAWEE Co. (S.), pop. ‖47,907. 17 m. N. of Adrian. L. Shore & Mich. S'thrn R.R. Tel. Exp. Banks. Large woolen mill, flour mill, foundry, machine shop, and other manufactures. Good farming district.								
Courier	Friday	Independent		1906	8	16×22	1.00	
VAN DE MARK & POTTER, Editor and Publishers.								
Local	Tues. & Fri.	Local		1884	8	15×22	1.00	1,000
BLANCHARD-RULISON COMPANY (Inc.). Publishers.								
CLIO, pop. 625 (H 6½); GENESEE Co. (S.E.C.), pop. ‖64,555. 12 m. N. of Flint. Pere Marq. R.R. Tel. Exp. Bank. Trade center of an agricultural district.								
Messenger	Friday	Republican		1907	8	15×22	1.50	**1,000**
HENRY A. MONTGOMERY & STERLING J. WICKHAM, Editors and Publishers.								
COLDWATER†, pop. 6,225 (F 8); BRANCH Co. (S.), pop. ‖25,650. 55 m. W. of Adrian. L. Shore & Mich. S'thrn R.R. Tel. Exp. Banks. Several foundries, and flour mills, large Portland cement, shoe and other factories. Center of trade. State Public School.								
Courier	Mon., Wed. & Fri.	Republican		1882	12	17×24	1.50	2,250
C. H. NEWELL, Editor and Publisher.								
Reporter	Evg. *ex. Sun*	Local		1895	4	17×22	3.00	‡2,224
Reporter	Tues. & Fri.	Local		1896	8	17×22	1.25	‡3,170
HORACE KITCHEL, Editor and Publisher.								
Sun and Star	Thursday	Ind. Dem		1882	8	15×22	1.00	1,750
J. S. EVANS, Editor and Publisher.								
COLEMAN, pop. 990 (G 6); MIDLAND Co. (E.C.), pop. ‖14,005. 40 m. N.W. of Saginaw. Pere Marq. R.R. Tel. Exp. Bank. Hardwood timber district. Manufactures—lumber, shingles, staves and headings. Farming leading industry.								
Independent	Friday	Republican		1888	8	15×22	1.00	550
DAVID B. MENEREY, Editor and Publisher.								
COLOMA, pop. 558 (E 7); BERRIEN Co. (Ex.S.W.), pop. ‖53,622. 9 m. N.E. of Benton Harbor. Pere Marq. R.R. Tel. Exp. Bank. Fruit belt.								
Courier	Friday	Independent		1892	8	18×24	1.00	‡750
CLARK A. NELSON, Editor and Publisher.								

CIRCULATION: Bold face—sworn. * Detailed statement. ‡ Publisher's report. Plain figures—estimated.
POPULATION: State census of 1904. *Estimated. ‖ Census of 1910. †County Seat. ⅛ Size of page.

Estab. Pages. ⅛Size. Sub. Circ.

COLON, pop. 922 (F 7½); ST. JOSEPH Co. (S.), pop. ‖25,499. 6 m. E. of Centerville. Mich. Cent. R.R. Tel. Exp. Bank. Large windmill factory, knitting mill and other industries. Wheat, hay, apples, peppermint oil, etc., largely produced and shipped.

Express ..... Thursday ..... Independent.. 1886 8 13×20 1.00 816
WM. S. DOTY, Editor and Publisher.

COLUMBIAVILLE, pop. 491 (H 6½); LAPEER Co. (S.E.), pop. ‖26,033. 10 m. N.N.W. of Lapeer. Mich. Cent. R.R. Tel. Exp. Bank. Woolen, flour and planing mills; grain elevator; machine shop.

Home News ..... Friday ..... Local ..... 1899 8 13×20 .60 ‡500
A. W. BURGESS, Editor and Publisher.

CONCORD, pop. 540 (G 7); JACKSON Co. (S.), pop. ‖53,426. On Kalamazoo R., 14 m. W.S.W. of Jackson. Mich. Cent. R.R. Tel. Exp. Banks. Lumber, flour, cider, and other mills. Large creamery. Agricultural district, with large shipments of fancy poultry, Shropshire sheep, farm produce and live stock.

Independent ..... Saturday ..... Independent .. 1879 8 13×20 1.00 ‡550
FRANK W. MCKENZIE, Editor and Publisher.

CONKLIN, pop. *150 (F 6½); OTTAWA Co. (W.), pop. ‖45,301. 16 m. N.E. of Grand Haven. Gr. Rap. & Ind. R.R. Tel. Exp. Bank, Coopersville.

Enterprise ..... Thursday ..... Republican..... 1906 8 15×22 1.00 425
ALBERT E. BARDEN, Editor and Publisher.

CONSTANTINE, pop. 1,178 (F 8); ST. JOSEPH Co. (S.), pop. ‖25,499. On St. Joseph R., 10 m. S.W. of Centreville. L. Shore & Mich. S'thrn R.R. Tel. Exp. Banks. Extensive water power, and manufactures of flour, caskets, carriages, farm implements, etc.

Advertiser-Record ..... Thursday ..... Republican..... 1845 8 15×22 1.00 ‡1,230
C. W. CLEMENS, Editor and Publisher.

Items of Constantine ..... Thursday ..... Republican..... 1901 8 13×20 1.00 500
F. W. HULL, Editor; F. W. & L. W. HULL, Publishers.

Journal ..... Thursday ..... Local ..... 1876 8 15×22 1.00 ‡600
C. W. CLEMENS, Editor and Publisher.

COOPERSVILLE, pop. 796 (F 6½); OTTAWA Co. (W.), pop. ‖45,301. 15 m. N.W. of Grand Rapids. Gr. Trunk R.R. Tel. Exp. Bank. Manufactures of butter, flour, etc. Trade center of a wheat and fruit growing district.

Observer ..... Friday ..... Republican..... 1880 8 15×22 1.25 ‡1,000
DE VOS & SON, Publishers.

COPEMISH, pop. 422 (F 5); MANISTEE Co. (N.W.), pop. ‖26,688. 25 m. N.E. of Manistee. Manistee & N. East.; Ann Arbor; Arcadia & Betsey Riv. R.Rs. Tel. Exp. Bank. Roller mill, shingle, saw and planing mills, woodenware factory, etc.

Progress ..... Friday ..... Local ..... 1902 8 15×22 1.00 ‡400
R. H. PETERSON, Editor and Publisher.

CORAL, pop. *590 (F 6); MONTCALM Co. (S.C.), pop. ‖32,069. 20 m. W. by N. of Stanton Pere Marq. R.R. Tel. Exp. Bank. Cannery. Very large quantities of potatoes shipped.

News ..... Thursday ..... Republican..... 1897 4 15×22 1.00
FRED U. O'BRIEN, Editor and Publisher.

CORUNNA †, pop. 1,601 (G 6½); SHIAWASSEE Co. (S.E.C.), pop. ‖33,246. 31 m. N.E. of Lansing. Gr. Trunk; Ann Arbor R.Rs. Tel. Exp. Bank. Flour mills, furniture factory, boot and shoe factories, and lumber manufactures. Coal mines in vicinity. Wheat largely grown.

Independent ..... Friday ..... Independent .. 1884 8 15×22 .75 900
LOUIS N. SHEARDY, Editor and Publisher.

Journal ..... Thursday ..... Republican..... 1880 8 15×22 1.00 900
WELCH & JOHNSON, Editors and Publishers.

CROSWELL, pop. 961 (J 6); SANILAC Co. (E.), pop. ‖33,930. 26 m. N.N.W. of Port Huron. Pere Marq. R.R. Tel. Exp. Banks. Flour, flax, and planing mills, cheese factory, brick yard, sugar factory, etc.

Sanilac Jeffersonian ..... Friday ..... Republican..... 1858 8 17×22 1.00 900
FILWOCK & MORRISON, Editors and Publishers.

CRYSTAL, pop. (twp.) 1,493 (G 6); MONTCALM Co. (S.C.), pop. ‖32,069. 9½ m. N.W. of Carson City. Railroad, tel. and exp. sta., Butternut. Gr. Trunk R.R. Bank. Summer resort.

Mail ..... Friday ..... Republican..... 1899 8 15×22 1.00 ‡650
C. W. LA DU, Editor and Publisher.

CRYSTAL FALLS †, pop. *3,800 (C 3½); IRON Co. (W.Up.Penin.), pop. ‖15,164. 18 m. E. of Iron River. Chic. & N. West.; Chic., Milw. & St. P. R.Rs. Tel. Exp. Bank. Iron mining and lumber interests.

Diamond Drill ..... Saturday ..... Republican..... 1887 8 15×22 2.00 900
THOS. CONLIN, Editor; MORIARTY & CONLIN, Publishers.

DAVISON, pop. 664 (H 6½); GENESEE Co. (S.E.C.), pop. ‖64,555. 10 m. E. of Flint. Gr. Trunk R.R. Tel. Exp. Bank. Mills and brick and tile works, saw and feed mills, etc.

Index ..... Friday ..... Independent .. 1889 8 15×22 1.00 650
W. E. LORD, Editor and Publisher.

DEARBORN, pop. 820 (H 7); WAYNE Co. (S.E.), pop. ‖531,590. 10 m. W. of Detroit. Mich. Cent. R.R. Tel. Exp. Bank.

Independent ..... Friday ..... Independent .. 1901 8 15×22 1.00 100
M. T. WOODRUFF, Editor and Publisher.

DECATUR, pop. 1,404 (F 7½); VAN BUREN Co. (S.W.), pop. ‖33,185. 24 m. S.W. of Kalamazoo. Mich. Cent. R.R. Tel. Exp. Bank. Large measure factory and several mills. Farming district. Celery, onions and peppermint largely shipped.

Republican ..... Thursday ..... Republican..... 1867 8 17×22 1.00 ‡1,800
ARBA N. MOULTON, Editor and Publisher.

DECKERVILLE, pop. 505 (J 6); SANILAC Co. (E.), pop. ‖33,930. 45 m. N.N.W. of Port Huron. Pere Marq. R.R. Tel. Exp. Banks. Woolen, flour, saw, planing and flax mills, cheese and pickle factories, creamery, brick, cattle and lumber yards, etc., grain elevators, pressed hay depot. Rich cattle and hay district.

Recorder ..... Friday ..... Republican..... 1893 8 18×24 1.00 800
JOSEPH DAWE, Editor and Publisher.

CIRCULATION: Bold face—sworn. * Detailed statement. ‡ Publisher's report. Plain figures—estimated.
POPULATION: State census of 1904. * Estimated. ‖ Census of 1910. † County Seat. ⅛ Size of page.

Estab. Pages. ⅛Size. Sub. Circ.

DEERFIELD, pop. 434 (H 8); LENAWEE Co. (S.), pop. ‖47,907. 12½ m. E. of Adrian. L. Shore & Mich. S'thrn R.R. Tel. Exp. Bank. Saw and planing mills, brick and tile works.

Times-Journal.....Friday .....Non-political.. 1894 8 15×22 1.00 500
WM. MCNAMARA, Editor and Publisher.

DELTON, pop. —— (F 7): BARRY Co. (S.W.), pop. ‖22,633. 13 m. S.W. of Hastings. Chic., Kalam. & Sag. R.R. Tel. Exp. Bank.

Barry County Graphic.....Tuesday.....Independent .. 1895 4 15×22 .75 ‡700
A. N. HIGGINS, Editor; A. N. HIGGINS & SON, Publishers.

DETROIT†, pop. ‖465,766 (H 7); WAYNE Co. (S.E.), pop. ‖531,590. On Detroit R., 18 m. abv. L. Erie. Gr. Trunk; Mich. Cent.; Wabash; and six other R.Rs. Tel. Exp. Banks. Largest city of Michigan. Excellent harbor; a large commerce in grain with Canada and a very large shipping trade in grain, pork, wool and copper ore to Eastern markets. About 30,000 vessels traverse the river every year, carrying from 60,000,000 to 75,000,000 tons of freight, chiefly iron and copper ore. The Michigan Central R.R. is constructing a tunnel under the river, to be finished in the year 1911. It will save about two hours time on each train of freight or passengers, which is now consumed in ferrying the trains over the river. Manufactures numerous and important, including immense railroad car works and iron working establishments, numerous tanneries and tobacco factories and stove, pharmaceutical supplies, emery wheel, ship building, locomotive, and other works. There are 1,600 factories, employing 90,000 wage earners, who produce goods to the value of over $220,000,000 each year. Much capital invested in iron and copper mines and lumbering interests.

Abend Post (German)—*see Familien Blaetter*.....Evg. *ex. Sun.* & Sun. Morn....Republican..... 1866 8 17×22 7.80 6,000
Sunday edition..... 16-24 6,000

American Boy.....Monthly .....Juvenile ..... 1899 32 11×17 1.00 ✱**172,222** SEE ADVT
G. O. ELLIS, Editor; SPRAGUE PUBLISHING COMPANY, Majestic Building.

American Elk.....Monthly .....Elks..... 1904 24 8×12 1.00 7,200
L. F. WILLIAMS, Editor and Publisher.

American Legal News.....Monthly .....Legal..... 1889 120 8×11 1.00 ‡2,500
G. O. ELLIS, Editor; SPRAGUE PUBLISHING COMPANY, Majestic Building.

Angelus .....Sunday .....Catholic ..... 1884 12 11×15 .75 12,500
ANGELUS PUBLISHING COMPANY, 62-64 Griswold St.

Bay View Magazine.....Monthly *ex. June, July, Aug. & Sept*....Literary ..... 1893 66 7×10 1.50 ‡17,050
JOHN M. HALL, Editor and Publisher, 165 Boston Boulevard.

Beach's Magazine of Business.....Monthly .....Bus. Methods. 1909 56 4×6 .25
E. H. BEACH, Editor and Publisher.

Bulletin of Pharmacy.....Monthly .....Pharmaceutic 1887 48 9×11 1.00 ✱**16,544**
HARRY B. MASON, Ph.G., Editor; E. G. SWIFT, Publisher, P. O. Box 484.

Business and The Book-Keeper ...Monthly .....Business ..... 1888 200 7×10 1.00 ‡72,900 SEE ADVT
BUSINESS MAN'S PUBLISHING COMPANY (Ltd.), Fort and Wayne Sts.

Business Service.....Monthly .....Commercial... 1908 22 6×9 1.00
W. A. SHRYER, Editor; CO-OPERATIVE BUREAU OF THE AMERICAN COLLECTION SERVICE, Publishers, 115 State St.

Concrete.....Monthly .....Trade & Bldg... 1903 100 9×12 1.00 ‡15,000
WALTER C. BOYNTON, Editor; CONCRETE PUBLISHING COMPANY (Inc.), Owen Bldg.

Courier .....Saturday .....Independent .. 1864 8 18×24 1.50 14,000
EDWARD WILDMAN, Publisher, 44 Larned St., W.

Dziennik Polski (Polish).....Evg. *ex. Sun*..... 1903 4 18×24 3.00
POLISH AMERICAN PUBLISHING COMPANY (Inc.), 424 Canfield Ave.

Electrocraft.....Monthly .....Electrical..... 1905 76 9×12 1.00 4,250
ELECTROCRAFT PUBLISHING COMPANY, 91 Griswold St.

Familien Blätter (Ger.)—*weekly edition of Abend Post* .....Friday .....Republican..... 1854 8 17×24 2.00 9,000
AUGUST MARXHAUSEN, Publisher, Abend Post Building, Cor. Broadway and Wilcox St.

Fraternal Index.....Monthly .....Fraternal..... 1888 8 11×16 .50 ‡8,333
T. J. CROWE, Editor; ORDER OF THE STAR OF BETHLEHEM, Pubs., 39 W. Elizabeth St.

Free Press.....Morning .....Independent .. 1831 10-20 18×22 5.00 ✱**58,781**

Free Press.....Sunday .....Independent .. 64-120 18×22 2.50 ✱**73,929**
DETROIT FREE PRESS, Publishers, 11-13 Lafayette Ave.

Gateway .....Monthly .....Literary ..... 1903 60 7×10 1.00 17,500
GATEWAY PUBLISHING COMPANY.

Gleaner.....Monthly .....Agricultural .. 1893 24 11×16 .25 ✱**73,444** SEE ADVT
G. H. SLOCUM, Editor; RURAL PUBLISHING COMPANY (Inc.), 915-17 Majestic Building.

Herold (German).....Friday .....Labor ..... 1884 12 17×24 1.50 ‡4,264
THEO. DREYER, Publisher, 149 Monroe Ave.

Horse Shoers' Journal.....Monthly .....Trade ..... 1875 56 9×12 1.00 12,000
J. C. BUCKLEY, Editor; MASTER HORSESHOERS NATIONAL PROTECTIVE ASSOCIATION, Publishers, Peninsular Bank Building.

Indicator.....Semi-monthly...Insurance ..... 1882 28 9×12 3.00 6,000
JOHN J. OLIVER & W. H. BURR, Editors; F. H. LEAVENWORTH PUB. CO., 79 Shelby Bldg.

Informer (Negro) .....Saturday .....Independent .. 1897 4 17×24 1.50 ‡2,880
FRANCIS H. WARREN, Editor and Publisher, 188 Randolph St.

International Hospital Record.....Monthly .....Hospital Management.....1897 40 10×14 1.25
DEL T. SUTTON, Ed.; NATIONAL HOSPITAL RECORD PUB. CO., 157 Alexandrine Ave., W.

Journal.....Evg. *ex. Sun*.....Republican..... 1883 10-24 18×23 5.00 ✱**70,789**

Journal.....Tues. & Fri.....Republican..... 1861 8-12 16×21 1.00 10,000
DETROIT JOURNAL COMPANY, Publishers, Corner Fort and Wayne Sts.

Knights' Progress.....Monthly .....K. of P..... 1907 24 6×9 1.00 900
FRED. C. ZIMMERMAN, Editor; KNIGHTS PROGRESS PUBLISHING COMPANY, 141 Bates St.

Continued on next page.

CIRCULATION: Bold face—sworn. ✱ Detailed statement. ‡ Publisher's report. Plain figures—estimated.
POPULATION: State census of 1904. * Estimated. ‖ Census of 1910. † County Seat. ⅛ Size of page.

DETROIT† (*Continued*)

				Estab.	Pages.	Size.	Sub.	Circ.
Law Journal	Monday	Legal		1898	4	13×20	2.00	500
THOMAS W. THOMPSON, Editor; DETROIT LAW JOURNAL COMPANY, 49 Buhl Block.								
Law Student's Helper	Monthly	Legal		1893	48	8×11	1.00	‡3,000
G. O. ELLIS, Editors; SPRAGUE PUBLISHING COMPANY, Majestic Building.								
Legal News	Daily *ex. Sun*	Legal		1895	4	13×19	6.00	1,000
Legal News	Saturday	Legal		1894	48	7×10	4.00	1,500
DETROIT LEGAL NEWS COMPANY, Publishers, 309-10 Wayne County Savings Bank Building.								
Leucocyte	Monthly	Medical		1895	32	7×10	1.00	1,100
DR. J. E. DAVIS, Editor; ALUMNI AND STUDENTS OF THE DETROIT COLLEGE OF MEDICINE, Publishers.								
Medical Counselor (Homœo)	Monthly	Medical			40	6×9	1.00	1,000
STEPHEN H. KNIGHT, A.M. M.D., Editor; MEDICAL COUNSELOR PUBLISHING CLUB, 18 Willis Ave., W.								
Medical Journal	Monthly	Medical			42	7×10	1.00	3,000
HERBERT M. RICH, M.D., Ed.; DETROIT MEDICAL JOURNAL CO., Pubs., 103-5 Broadway.								
Michigan Catholic—*part of the edition is dated at Grand Rapids*	Thursday	Catholic		1872	8	17×23	2.00	3,250
WM. H. HUGHES, Editor and Publisher, 64 State St.								
Michigan Christian Advocate	Saturday	Methodist		1875	16	13×18	1.50	‡17,480
MICHIGAN CHRISTIAN ADVOCATE (Inc.), 21 Adams Ave., East.								
Michigan Churchman	Monthly	Episcopal		1895	20	9×13	.50	1,600
MICHIGAN CHURCHMAN COMPANY, Publishers, 44 Campau Building.								
Michigan Contractor and Builder	Saturday	Building		1907	8	9×12	5.00	‡1,530
FRANK E. CARTER, Editor; CONTRACTOR PUBLISHING COMPANY, 70 Larned St., W.								
Michigan Dairy Farmer	Saturday	Dairying		1909	12	10×14	1.00	‡1,927
DAIRY FARMER COMPANY, Publishers, 70 Larned St., W.								
Michigan Farmer	Saturday	Agricultural		1843	24	11×15	.75	∗87,267
LAWRENCE PUBLISHING COMPANY, 39-45 Congress St., W.								
Michigan Investor	Saturday	Financial		1903	20	9×12	5.00	‡4,318
FRANK E. CARTER, Ed.; MICHIGAN INVESTOR PUBLISHING CO. (Ltd.), 70 Larned St., W.								
Michigan Presbyterian	Thursday	Presbyterian		1894	8	11×16	1.00	3,500
ALEX. DANSKIN, Editor; MICHIGAN PRESBYTERIAN PUB. CO. (Inc.), 80 Washington Ave.								
Michigan Roads and Forests	Monthly	Forestry		1905	16	9×12	1.00	‡3,127
FRANK E. CARTER, Editor; STATE REVIEW PUBLISHING COMPANY, 70 Larned St.								
Michigan Union Advocate	Friday	Labor		1904	8	18×22	1.00	11,000
WILLIAM W. NORTON, Editor; UNION PUBLISHING COMPANY, 97-9 Fort St., W.								
Michigan Volksblatt (German)	Evg. *ex. Sun.* & Sun. Morn.	Independent		1857	8	17×24	7.20	∗7,957
	Sunday edition				16	17×24	2.00	∗10,288
Michigan Volksblatt (German)	Mon. & Thurs.	Independent		1853	8	17×24	2.00	∗21,845
MICHIGAN VOLKSBLATT COMPANY, N. E. cor. Congress and Brush Sts.								
Modern Methods	Monthly	Business Methods		1903	100	7×10	.50	∗54,666
L. A. PAISLEY, Editor; MODERN METHODS PUBLISHING CO., 111-13 Woodward Ave.								
Motorman and Conductor	Monthly	Labor		1895	12	9×12	.50	7,500
W. D. MAHON, Editor and Publisher, 14 Kanter Building.								
Motor News	Monthly	Motoring		1904	32	9×12	1.00	
W. J. BLUE, Editor; MOTOR NEWS COMPANY (Inc.), Publishers, 92 Griswold St.								
News	Morn. & Evg. *ex. Sun.*	Independent		1873	12-32	18×24	5.00	∗**122,625**
News-Tribune—*Sunday edition of News*	Sunday	Independent		1892	64-90	18×24	2.50	∗**68,732**
EVENING NEWS ASSOCIATION, Publishers, 65 Shelby St.								
North Side News	Saturday			1908	8	15×22	1.00	
J. W. BURRISS, Editor and Publisher, 819 Chamber of Commerce.								
North Woodward Gazette	Friday	Independent		1890	8	18×22	1.00	900
JAMES F. CHARBONNEAU, Editor and Publisher, 1444-6 Woodward Ave.								
Pacific Era	Monthly			1907	48	7×10	3.00	
ADACHI KINNOSUKE, Editor; PACIFIC ERA PUBLISHING COMPANY, 211 Moffat Bldg.								
Penberthy Engineer and Fireman	Monthly	Mechanical		1893	80	5×8	.50	∗**11,666**
PENBERTHY PRESS, Publishers, 372 Holden Ave.								
Pernin's Stenographer	Monthly	Educational		1889	18	7×10	1.00	1,400
THE PERNIN PUBLISHING COMPANY, 60 Lafayette Boulevard.								
Physician and Surgeon—*see Ann Arbor.*								
Polonia (Polish)	Saturday	Independent		1898	16	11×16	1.50	
ED. LESZCZYMSKI, Editor; POLONIA PUBLISHING COMPANY, 397 Forest Ave., E.								
Retail Druggist	Monthly	Pharmaceutic		1893	52	9×11	1.50	
RETAIL DRUGGIST PUBLISHING COMPANY, 57 Fort St., W.								
Saturday Night	Saturday	Independent		1907	16-24	15×22	2.50	
DETROIT SATURDAY NIGHT COMPANY, 97-99 Fort St., W.								
Stellar Ray	Monthly	New Thought			52	7×10	1.00	
HENRY CLAY HODGES, Editor; ASTRO PUBLISHING COMPANY, Hodges Building.								
Stimme der Wahrheit (German)	Thursday	Cath. & Dem		1875	8	17×23	2.00	7,500
H. A. J. ANDRIES, Editor; E. ANDRIES, Publisher, 97 E. Congress St.								
Stove Mounters' and Range Workers' Journal	Monthly	Labor		1895	36	6×9	.60	‡1,420
J. H. KAEFER, Editor; STOVE MOUNTERS' AND STEEL RANGE WORKERS' INTERNATIONAL UNION OF NORTH AMERICA, Publishers, 166 Concord Ave.								

Continued on next page.

CIRCULATION: Bold face—sworn. ∗ Detailed statement. ‡ Publisher's report. Plain figures—estimated.
POPULATION: State census of 1904. * Estimated. ‖ Census of 1910. † County Seat. ⨍ Size of page.

DETROIT † (*Continued*)

			Estab.	Pages.	Size.	Sub.	Circ.
Studio	Monthly	Musical	1910	36	9×12	1.00	
SIDNEY N. LAGATREE, Editor; LAGATREE PUBLISHING COMPANY, 6 W. Adams Ave.							
Therapeutic Gazette	Monthly	Medical	1876	72	8×11	2.00	∗**15,289**
H. A. HARE, M.D., & EDWARD MARTIN, M.D., Eds.; E. G. SWIFT, Pub., P.O. Box, 484.							
Times	Evg. *ex. Sun*	Independent	1900	10-12	17×24	3.00	∗**30,410**
DETROIT TIMES COMPANY, Editors and Publishers, 13-15 John R St.							
Trade	Wednesday	Grocery	1894	28	11×13	1.00	‡4,000
C. A. DAY, Editor; THE TRADE JOURNAL ASSOCIATION, Publishers, Larned St., W.							
Tribuna Italiana D'America (Italian)	Saturday	Independent	1909	4	17×23	1.00	∗**2,500**
V. GIULIANO, Editor; ITALIAN TRIBUNE OF AMERICA PUBLISHING CO., 287 Gratiot Ave.							
Truth	Saturday	Anti-Prohib	1882	8	17×22	2.00	
TRUTH PUBLISHING COMPANY, 97 Congress St.							
West Side Press	Wednesday	Neutral	1905	8	15×22	1.00	∗720
R. ELMER CLARK, Editor and Publisher, 724 Dix Ave.							
Wood's Official Railway Guide	Monthly	Railroad	1885	144	4×8	1.00	9,000
WOOD'S GUIDE PUBLISHING COMPANY, 69-73 Larned St., East.							

DEXTER, pop. 796 (H 7); WASHTENAW Co. (S.E.), pop. ‖44,714. On Huron R., 9 m. N.W. of Ann Arbor. Mich. Cent. R.R. Tel. Exp. Bank. Various manufactures. Agriculture.

Leader	Thursday	Independent	1868	8	13×20	1.00	500
JOHN O. THOMPSON, Editor and Publisher.							

DIMONDALE, pop. *450 (G 7); EATON Co. (S.C.), pop. ‖30,499. 8 m. S.W. of Lansing. L. Shore & Mich. S'thrn R.R. Tel. Exp. Bank. Flour and saw mills. Lumber yard. Creamery.

News	Friday	Independent	1897	8	15×22	1.00	**500**
P. W. ROGERS, Editor; A. N. MAGUIRE PRINTING COMPANY, Publishers.							

DOUGLAS, pop. 444 (E 7); ALLEGAN Co. (S.W.), pop. ‖39,819. On L. Michigan, 20 m. N.W. of Allegan. Nearest railroad, tel., exp. and banking town, Saugatuck. Gr. Rap. Holland & Chic. R.R. (Elec.).

Herald	Friday	Independent	1910	8	15×22	1.00	
W. T. KIMSEY, Editor and Publisher.							

DOWAGIAC, pop. 4,404 (E 7½); CASS Co. (S.W.), pop. ‖20,624. 35 m. S. W. of Kalamazoo. Mich. Cent. R.R. Tel. Exp. Banks. Abundant water power, and several flour and lumber mills, grain drill factories, a stove foundry, furnace factory, and numerous other industries. Wheat, corn, fruit, and vegetables largely raised. Canning factory.

Herald	Evg. *ex. Sun*	Independent	1908	6-8	17×24	6.00	
Herald-Republican—*weekly edition of Herald*	Thursday	Independent	1892	8	17×24	1.00	2,665
ABNER M. MOON, Editor; HERALD PUBLISHING COMPANY.							
News	Evg. *ex. Sun*	Independent	1897	8	17×22	2.50	**1,500**
DOWAGIAC PUBLISHING COMPANY (Inc.).							

DRYDEN, pop. 328 (H 6½); LAPEER Co. (S.E.), pop. ‖26,033. 12 m. S.E. of Lapeer. Pont., Oxford & N'thrn R.R. Tel. Exp. Bank.

Echo—*see Times, Imlay City.*

DUNDEE, pop. 1,135 (H 8); MONROE Co. (S.E.), pop. ‖32,917. 44 m. S.W. of Detroit. Ann Arbor; L. Shore & Mich. S'thrn; Wabash; Det., Tol. & Iron. R.Rs. Tel. Exp. Banks. Lumber and flour mills, canning, automobile and cheese factories, creamery, and various smaller industries. Lime stone quarries and lime kilns in vicinity.

Reporter	Friday	Independent	1876	8	18×24	1.25	900
REPORTER PUBLISHING COMPANY.							

DURAND, pop. *2,400 (H 6½); SHIAWASSEE Co. (S.E.C.), pop. ‖33,246. 16 m. W.S.W. of Flint. Gr. Trunk; Ann Arbor R.Rs. Tel. Exp. Banks. Farming and lumbering district.

Express	Thursday	Independent	1887	8	15×22	1.00	‡1,600
HARRY L. IZOR, Editor and Publisher.							

EAST JORDAN, pop. *2,500 (F 4½); CHARLEVOIX Co. (N.), pop. ‖19,157. 19 m. N.N.E. of Bellaire. E. Jordan & S'thrn; Det. & Charlev. R.Rs. Tel. Exp. Banks. Lumbering and farming district. Machine and car repair shops, iron furnace, chemical works, cooperage, flour mill, flooring plant, saw mills, lath mills, creamery, handle factory, etc.

Charlevoix County Herald	Saturday	Republican	1897	8	18×24	1.00	‡950
G. A. LISK, Editor and Publisher.							
Enterprise	Thursday	Ind. Rep	1881	8	15×22	1.00	1,000
C. L. LORRAINE, Editor and Publisher.							

EAST TAWAS, pop. 1,830 (H 5); Iosco Co. (N.E.), pop. ‖9,753. On Tawas Bay, near Lake Huron, 1 m. N.E. of Tawas City. Det. & Mack. R.R. Tel. Exp. Bank. Fishing interests important.

Iosco County Gazette	Saturday	Republican	1868	8	15×22	1.50	600
C. R. JACKSON, Editor and Publisher.							

EATON RAPIDS, pop. 2,197 (G 7); EATON Co. (S.C.), pop. ‖30,499. 18 m. S.S.W. of Lansing. Mich. Cent.; L. Shore & Mich. S'thrn R.Rs. Tel. Exp. Banks. Manufactures of combination hay and stock racks, incubators and egg crates. Extensive woolen mills, peat fuel mills, etc. Artesian wells whose waters are reputed to have magnetic properties, and are much visited by invalids.

Journal	Friday	Republican	1864	8	15×22	1.00	‡1,837
J. S. HAMLIN, Editor; JOURNAL PUBLISHING COMPANY.							
Review	Thursday	Independent	1896	8	15×22	1.00	1,080
R. D. GIFFORD & H. B. OUTWATER, Editors and Publishers.							

EAU CLAIRE, pop. 318 (E 7½); BERRIEN Co. (Ex.S.W.), pop. ‖53,622. 14½ m. S.E. of St. Joseph. Cleve., Cin., Chic. & St. L. R.R. Tel. Exp. Bank. Basket factory, elevator, cider mill, pickle station. Fruit, wheat and dairy country.

Berrien County Journal	Thursday	Independent	1883	10	13×20	1.00	**1,300**
OTTO C. WALTSGOTT, Editor and Publisher.							

CIRCULATION: Bold face—Sworn. ∗ Detailed statement. ‡ Publisher's report. Plain figures—estimated.
POPULATION: State census of 1904. *Estimated. ‖ Census of 1910. † County Seat. ⁋ Size of page.

Estab. Pages. ‡Size. Sub. Circ.

EDMORE, pop. 608 (F 6); MONTCALM Co. (S.C.), pop. ‖32,069. 9 m. N. of Stanton. Pere Marq. R.R. Tel. Exp. Banks. Flour mills, canning factory, etc.

Times ..... Saturday ..... Republican..... 1902 8 17×22 1.00 ‡800
WILLIAM WHITE, Editor and Publisher.

EDWARDSBURG, pop. *500 (E 8); CASS Co. (S.W.), pop. ‖20,624. 10 m. E. of Niles. Gr. Trunk R.R. Tel. Exp. Bank. Farming district.

Argus ..... Thursday ..... Independent .. 1874 4 18×24 1.50 500
HENRY ANDRUS, Editor and Publisher.

ELK RAPIDS, pop. 1,733 (F 4½); ANTRIM Co. (N.W.), pop. ‖15,692. On Grand Traverse Bay, 18 m. N.E. of Traverse City. Pere Marq. R.R. Tel. Exp. Bank. Large saw mill, Portland cement factory, chemical works, blast furnace, lath mill, etc.

Antrim County News..... Thursday ..... Independent .. 1909 8 15×22 1.00
H. J. BRIGGS, Editor and Publisher.

Progress ..... Thursday ..... Republican..... 1872 8 15×22 1.00 800
GEORGE W. PERRY, Editor and Publisher.

ELKTON, pop. 531 (H 6); HURON Co. (E.), pop. ‖34,758. 10 m. W. of Bad Axe. Pere Marq. R.R. Tel. Exp. Bank. Flour mill, saw, planing and shingle mill, creamery.

Huron County Review..... Friday ..... Republican..... 1885 8 15×22 1.00 ‡1,000
H. T. TRUMBLE, Editor and Publisher.

ELSIE, pop. 644 (G 6½); CLINTON Co. (S.C.), pop. ‖23,129. 25 m. N. by E. of Lansing. Ann Arbor R.R. Tel. Exp. Banks. Some manufactures. Farming district.

Sun ..... Friday ..... Local..... 1885 6 13×20 .75
CHARLES D. SHERMAN, Editor and Publisher.

EMPIRE, pop. 575 (E 5); LEELANAU Co. (N.W.), pop. ‖10,608. 26 m. S.W. of Leland. Empire & S'theast. R.R. Tel. Exp. Bank. Fruit and produce market. Large hardwood manufacturing interests.

Journal ..... Thursday ..... Republican..... 1900 4 20×26 1.00 480
DAYTON SELBY, Editor and Publisher.

ESCANABA †, pop. 11,098 (D 4); DELTA Co. (S. Upper Penin.), pop. ‖30,108. On Green Bay, 73 m. S.S.E. of Marquette. Chic. & N. West.; Escanaba & L. Superior R.Rs. Tel. Exp. Banks. Claims to be the largest iron ore shipping port in the world, having eight extensive docks, which handle annually over 4,000,000 tons of ore. Three furniture factories, two woodenware factories. the C. & N. W. R.R. repair shops, etc. Important fish trade.

Iron Port ..... Saturday ..... Republican..... 1867 8 15×22 2.00 1,800
G. F. MCEWEN, Editor; IRON PORT COMPANY, Publishers.

Journal ..... Friday ..... Republican..... 1892 8 17×24 2.00 1,100
F. L. BALDWIN, Editor and Publisher.

Medborgaren (Swedish) ..... Friday ..... Republican..... 1892 8 15×22 1.00 1,000
LOUIS JOHNSON, Editor and Publisher.

Mirror ..... Evg. *ex. Sun*..... Republican..... 1894 4-8 17×22 5.00 ‡1,950
S. H. COLLINS & I. G. ENGLISH, Editors and Publishers.

Morning Press ..... Morn. *ex. Mon*... Republican.... 1909 6 18×24 5.00
JOHN P. NORTON, Editor; ESCANABA MORNING PRESS COMPANY (Inc.), Publishers.

EVART, pop. 1,378 (F 5½); OSCEOLA Co. (N.W.C.), pop. ‖17,889. 76 m. W.N.W. of Saginaw. Pere Marq. R.R. Tel. Exp. Banks. Foundries and machine shops, lumbering tool factories, flour, saw and shingle mills and other industries.

Review ..... Friday ..... Republican..... 1871 8 15×22 1.00 ‡1,500
GEO. W. MINCHIN, Editor and Publisher.

FAIRGROVE, pop. 375 (H 6); TUSCOLA Co. (E.), pop. ‖34,913. 10 m. N.W. of Caro. Pere Marq. R.R. Tel. Exp. Bank. Saw, planing and flour mills, evaporator, elevator, creamery

Enterprise ..... Friday ..... Local..... 1896 8 15×22 1.00 650
B. H. CORNELL, Editor and Publisher.

FARMINGTON, pop. 559 (H 7); OAKLAND Co. (S.E.), pop. ‖49,576. 20 m. W.N.W. of Detroit. Det. United R.R. (Elec.). Tel. Exp. Bank. Flour and saw mills, carriage shops, a foundry, cheese factories, brick and tile, lumber, etc.

Enterprise..... Friday ..... Independent .. 1905 8 15×22 1.00 1,000
C. D. POTTER, Editor and Publisher.

FARWELL, pop. 542 (G 6); CLARE Co. (N.C.), pop. ‖9,240. 13 m. S. of Harrison. Pere Marq.; Ann Arbor R.Rs. Tel. Exp. Bank.

Sun ..... Thursday ..... Independent .. 1907 10 13×20 1.25 600
CHARLES COORS, Editor; FARWELL PUBLISHING COMPANY.

FENNVILLE, pop. 486 (E 7); ALLEGAN Co. (S.W.), pop. ‖39,819. 40 m. S.W. of Grand Rapids. Pere Marq. R.R. Tel. Exp. Bank. Packs and ships fruit largely, especially peaches.

Herald..... Saturday..... Republican..... 1892 8 15×22 1.00 1,525
JAY PALMITER Editor and Publisher.

FENTON, pop. 2,684 (H 7); GENESEE Co. (S.E.C.), pop. ‖64,555. 16 m. S. of Flint. Gr. Trunk R.R. Tel. Exp. Banks. Various manufactures. Grain, fruit and stock raising district.

Courier..... Wednesday ..... Independent .. 1883 8 15×22 1.00 900
THAD H. & PAUL D. HALSTED, Editors and Publishers.

Independent ..... Saturday..... Republican..... 1868 8 15×22 1.00 900
S. F. BEACH Editor; INDEPENDENT PUBLISHING COMPANY.

FLAT ROCK, pop. *377 (H 7½); WAYNE Co. (S.E.), pop. ‖531,590. On Huron R., 24 m. S.S.W of Detroit. Det., Tol. & Iron. R.R. Tel. Exp. Bank. Bent wood and hardwood lumber factories, and flour mills. Farming and lumbering district.

Register—*see Times, Trenton.*

FLINT †, pop. ‖38,550 (H 6½); GENESEE Co. (S.E.C.), pop. ‖64,555. On Flint R., 70 m. N.W. of Detroit. Pere Marq.: Gr. Trunk R.Rs. Tel. Exp. Banks. Woolen mills; extensive cigar factories; large wagon, carriage and automobile works, machine shops, brass foundry, axle and spring works, varnish plant, etc. Over 10,000 persons are employed in the factories. State Institution for the Deaf and Dumb, etc.

Bee-Keepers' Review..... Monthly ..... Bee Keeping... 1888 36 6×9 1.00 ‡3,400
W. Z. HUTCHINSON, Editor and Publisher.

Globe and News—*weekly edition of Journal*..... } Friday ..... Republican .... 1876 8 17×23 1.00 1,500

Continued on next page.

CIRCULATION: Bold face—sworn. * Detailed statement. ‡ Publisher's report. Plain figures—estimated.
POPULATION: State census of 1904. *Estimated. ‖ Census of 1910. † County Seat. ‡ Size of page.

						Estab.	Pages.	Size.	Sub.	Circ.
FLINT † (*Continued*)										
Journal	Evg. *ex. Sun*	Ind. Rep				1883	8-16	17×22	3.50	✱**17,386**
H. H. FITZGERALD, Publisher.										
Loyal Guard Magazine	Monthly	Fraternal				1895	16	8×11	.50	‡7,000
EDWIN O. WOOD, Editor; LOYAL GUARD, Publishers.										
Wolverine Citizen	Saturday	Republican				1850	8	15×22	1.00	1,400
F. H. RANKIN, Editor and Publisher.										
FLUSHING, pop. 1,079 (H 6½); GENESEE Co. (S.E.C.), pop. ‖64,555. On Flint R., 10 m. N.W. of Flint. Gr. Trunk R.R. Tel. Exp. Bank. Stone quarries and fire clay deposits in vicinity. Farming and fruit raising section.										
Observer	Thursday	Independent				1878	8	15×22	1.00	1,300
A. E. RANSOM, Editor and Publisher.										
FOUNTAIN, pop. *250 (E 5½); MASON Co. (W.), pop. ‖21,832. 13 m. N.E. of Ludington. Pere Marq. R.R. Tel. Exp. Bank. Grain, fruit and truck growing.										
Review	Friday	Republican				1910	8	15×22	1.00	
M. L. WALLS, Editor and Publisher.										
FOWLERVILLE, pop. 1,014 (G 7); LIVINGSTON Co. (S.E.), pop. ‖17,736. 7 m. N.W. of Howell. Pere Marq. R.R. Tel. Exp. Bank. Trade center of an agricultural section.										
Review	Friday	Independent				1874	8	15×22	1.00	**1.00**
G. L. ADAMS, Editor and Publisher.										
Standard	Thursday	Independent				1905	8	13×20	1.00	
W. H. PEEK, Editor; C. Y. PEEK & SON, Publishers.										
FRANKENMUTH, pop. 633 (H 6); SAGINAW Co. (E.C.), pop. ‖89,290. 9 m. S.E. of Saginaw. Railroad, tel. and exp. sta., Gera. Pere Marq. R.R. Bank. Sash, door and blind factory, lumber, flour and woolen mills, breweries. Grain, potatoes, cabbage, sugar beets and hay.										
News	Thursday	Independent				1906	8	15×22	1.00	500
E. W. GALLAGHER & SON, Editors and Publishers.										
FRANKFORT †, pop. 1,499 (E 5); BENZIE Co. (N.W.), pop. ‖10,638. On Lake Michigan, 35 m. W.S.W. of Traverse City. Ann Arbor R.R. Tel. Exp. Bank. Port of entry, with a good harbor, and the shipping point of a productive fruit, vegetable and hardwood lumber region. Several saw and lumber mills and factories.										
Benzie County Patriot	Friday	Republican				1897	8	17×24	1.00	900
C. L. WATSON & C. B. LURVEY, Editors and Publishers.										
FREELAND, pop. 450 (G 6); SAGINAW Co. (E.C.), pop. ‖89,290. 10 m. N.W. of Saginaw. Pere Marq. R.R. Tel. Exp. Bank. Sugar beets, beans and grain grown.										
Star	Friday	Independent				1909	8	15×22	1.00	500
A. J. MORRIS, Editor and Publisher.										
FREEPORT, pop. *425 (F 7); BARRY Co. (S.W.), pop. ‖22,633. 9 m. N. of Hastings. Pere Marq. R.R. Tel. Exp. Bank. Saw and planing mills, etc.										
Herald	Thursday	Local				1883	8	15×22	1.00	500
JAS. W. GODFREY, Editor and Publisher.										
FREMONT, pop. 1,524 (F 6); NEWAYGO Co. (W.), pop. ‖19,220. 48 m. N.N.W. of Grand Rapids. Pere Marq. R.R. Tel. Exp. Bank. Numerous lumber mills, large tannery, and machine shop, etc.										
News-Indicator	Wednesday	Republican				1874	8	15×22	1.00	1,100
R. C. EISLEY, Editor; MACDONALD & EISLEY, Publishers.										
Review	Friday	Independent				1910	8	15×22	1.00	
M. F. KETCHUM, Editor and Publisher.										
GAGETOWN, pop. 378 (H 6): TUSCOLA Co. (E.). pop. ‖34,913. 15 m. N.E. of Caro. Pont., Oxford & N'thrn R.R. Tel. Exp. Bank. Roller mills, iron foundry, elevator and machine shop, chicory and cheese factories.										
Times	Thursday	Independent				1898	8	13×20	1.00	**650**
DAN MCCARTHY, Editor and Publisher.										
GALESBURG, pop. 711 (F 7); KALAMAZOO Co. (S.W.), pop. ‖60,427. 9 m. E. of Kalamazoo. Mich. Cent. R.R. Tel. Exp. Bank. Good water power, and several manufacturing establishments. Agricultural district.										
Argus	Tues. & Fri.	Independent				1896	8-16	15×22	1.00	**1,600**
FORD PRINTING COMPANY, Editors and Publishers.										
GAYLORD †, pop. 1,851 (G 4½); OTSEGO Co. (N.), pop. ‖6,552. 45 m. S. of Cheboygan. Mich. Cent.; Boyne City, Gaylord & Alpena R.Rs. Tel. Exp. Banks. Lumber mills. Farming and lumbering district. Large last block works, hoop and stave mill, three saw mills, etc.										
Otsego County Herald	Friday	Republican				1875	8	17×24	1.00	957
H. C. MCKINLEY, Editor and Publisher.										
Otsego County Times	Friday	Republican				1905	8	17×22	1.00	500
GLENN RUSSELL MINER, Editor and Publisher.										
GLADSTONE, pop. *5,000 (D 4); DELTA Co. (S. Upper Penin.), pop. ‖30,108. 7 m. N. of Escanaba. Minneap., St. Paul & Sault Ste. Marie R.R. Tel. Exp. Bank. Flour and coal docks and a grain elevator, machine shop, etc., and a considerable shipping trade.										
Delta	Saturday	Republican				1886	8	15×22	1.50	700
CHARLES E. MASON, Editor and Publisher.										
Delta County Reporter	Thursday	Independent				1902	8	15×22	1.50	800
IDEN G. CHAMPION, Editor and Publisher.										
GLADWIN †, pop. 1,091 (G 5½); GLADWIN Co. (N.E.C.), pop. ‖8,413. 7 m. N. of Beaverton. Mich. Cent. R.R. Tel. Exp. Banks. Agricultural and lumbering region.										
Gladwin County Record	Thursday	Republican				1878	8	15×22	1.00	**1,550**
FOSTER BROS., Editors and Publishers.										
GOBLEVILLE, pop. 517 (F 7); VAN BUREN Co. (S.W.), pop. ‖33,185. 19 m. W. of Kalamazoo. Mich. Cent. R.R. (R.R. name Gobles). Tel. Exp. Bank. Saw and flour mills, evaporator, creamery, canning factory, etc.										
News	Friday	Republican				1890	8	15×22	1.00	800
J. B. TRAVIS, Editor and Publisher.										

CIRCULATION: Bold face—sworn. ✱ Detailed statement. ‡ Publisher's report. Plain figures—estimated.
POPULATION: State census of 1904. * Estimated. ‖ Census of 1910. † County Seat. ⅋ Size of page.

Estab. Pages. ⅛Size. Sub. Circ.

GRAND HAVEN †, pop. 5,239 (E 6½); OTTAWA Co. (W.), pop. ‖45,301. On Lake Michigan, 31 m. W. of Grand Rapids. Gr. Trunk; Pere Marq. R.Rs. Tel. Exp. Bank. Port of entry, with steamboat lines to Chicago and Milwaukee. Important fisheries, extensive ship building yards, foundries and various manufactures. Center of the Michigan fruit belt, and ships 1,000,000 crates of fruit annually to Chicago; also very large quantities of celery. Grain largely exported.

Courier-Journal ..... Saturday ..... Republican..... 1873 4 18×24 .75 1,600
H. G. NICHOLS, Editor and Publisher.

Tribune ..... Evg. *ex. Sun*..... Independent .. 1885 4 18×24 3.00 750
H. G. NICHOLS, Editor and Publisher.

GRAND LEDGE, pop. ‖2,910 (G 7); EATON Co. (S.C.), pop. ‖30,499. On Grand R., 12 m. W. of Lansing. Pere Marq. R.R. Tel. Exp. Banks. Excellent water power, and saw, flour, cider, and other mills, chair and table factories, sewer pipe and tile works, etc. Coal mines, and beds of fire clay and building sandstone. Seven Islands, in vicinity, is a summer resort.

Independent ..... Friday ..... Independent .. 1869 8 20×24 1.00 ‡1,750
CLARK BROS. PRINTING COMPANY, Editors and Publishers.

Times..... Friday ..... Independent .. 1886 8 18×24 1.00 900
W. H. HOUSMAN, Editor and Publisher.

GRAND MARAIS, pop. —— (F 3); ALGER Co. (N.C.Up.Penin.), pop. ‖7,675. On Lake Superior, 90 m. W. of Sault Ste. Marie. Manistique R.R. Tel. Exp. Bank, Seney. Lumbering, mining, farming and fishing.

Herald..... Saturday..... Republican..... 1894 8 15×22 1.50 **500**
ARTHUR D. WOOD, Editor and Publisher.

GRAND RAPIDS †, pop. ‖112,571 (F 6½); KENT Co. (W.), pop. ‖159,145. On Grand R., 152 m. N.W. of Detroit, at head of nav. Pere Marq.; Mich. Cent.; L. Shore & Mich. S'thrn; Gr. Rap. & Ind.; Gr. Trunk R.Rs. Tel. Exp. Banks. Large chamber furniture manufacturing interests, embracing 60 factories, employing 16,000 men. Three very large carpet sweeper factories, extensive flour mills, and numerous other industries. Gypsum deposits in vicinity, from which large quantities of calcined plaster are made. Distributing trade very large. Michigan Soldiers Home, and State Masonic Home.

American Cheesemaker..... Monthly ..... Cheesemak'g.. 1886 8 10×14 .50 7,000
E. A. STOWE, Editor; TRADESMAN COMPANY, Publishers, Ionia and Louis Sts.

Artisan..... Saturday ..... { Furniture / Trade..... } 1880 40 9×12 1.00 ‡3,000
A. S. WHITE, Editor; MICHIGAN ARTISAN COMPANY, Publishers, 108-12 N. Division St.

Banner ..... Thursday..... Chn. Ref. Ch... 1866 12 9×12 1.50 3,000
REV. HENRY BEETS, Editor; BANNER OF TRUTH PUBLISHING COMPANY, 77 Lagrave St.

Chronicle..... Thursday ..... Democratic..... 1884 8 15×24 1.00 ‡4,200
W. B. WESTON, Editor and Publisher, East Fulton St.

Echo Tygodniowe (Polish)..... Friday..... Non-political.. 1904 4 15×22 1.00
LOUIS SKORY, Editor and Publisher, 192 South St.

Evening Press..... Evg. *ex. Sun*..... Independent .. 1890 8-24 18×24 3.00 ✱**57,214**
EDMUND W. BOOTH, Editor; EVENING PRESS COMPANY, Publishers, Head of Monroe St. SEE ADVT

Fruit Belt ..... Monthly ..... Horticultural.. 1905 24-36 9×12 .50 ✱**25,000**
GEORGE E. ROWE, Editor; FRUIT BELT PUBLISHING COMPANY, 1-3 S. Ionia St.

Furniture ..... Quarterly..... Furniture..... 1909 32 9×13 1.00
GRAND RAPIDS FURNITURE RECORD COMPANY, Publishers, Lyon and Ottawa Sts.

Furniture Record ..... Monthly ..... Trade ..... 1900 72-112 9×12 1.00 8,000
A. T. THOITS, Editor; GRAND RAPIDS FURNITURE RECORD COMPANY, Publishers, Cor. Lyon and Ottawa Sts.

Germania (German)..... Wednesday..... Independent .. 1882 8 15×22 1.00 1,750
LOUIS MARTIN, Editor; MARTIN & WUERZBURG, Publishers, 67-69 Canal St.

Getuige (Hollandish)..... Monthly ..... Calvinistic..... 1906 12 10×14 1.00
GETUIGE PUBLISHING COMPANY, 737 Grandville Ave.

Gids (Hollandish)..... Saturday ..... Religious ..... 1892 4 18×24 1.00
GIDS PUBLISHING COMPANY, 587 Grandville Ave.

Glad Tidings ..... Monthly ..... L. D. Saints... 1897 8 12×19 .50
E. K. EVANS, Editor and Publisher, 307 N. Ottawa St.

Herald ..... { Every Morn ..... Republican..... 1884 10-16 17×24 5.00 ✱**31,625**
{ *Sunday edition*..... 40-56 17×24 2.00 12,500
ARTHUR H. VANDENBERG, Editor; HERALD PUBLISHING COMPANY, Herald Square.

Huisvriend (Hollandish)..... Monthly ..... Religious ..... 1894 40 6×9 .50
REV. R. L. HAAN, Editor; H. H. D. LANGEREIS, Publisher.

Ideaal (Hollandish)..... Monthly ..... Family ..... 1907 12 11×16 1.00
H. H. D. LANGEREIS, Editor and Publisher.

Mechanical Digest..... Monthly ..... Mechanical ... 1909 16 8×11 .25 ‡6,000
JOHN BRECHTING, Editor and Publisher, 22 Livingston St.

Michigan Catholic—*see Detroit.*

Michigan Tradesman ..... Wednesday..... Commercial ... 1883 52 11×14 2.00 8,000
E. A. STOWE, Editor; TRADESMAN COMPANY. Publishers, Ionia and Louis Sts.

News..... Evg. *ex. Sun*..... Ind. Dem..... 1863 4-12 17×23 3.00 19,000
J. W. HUNTER, Editor; DAILY NEWS COMPANY, Publishers, 17 Fountain St. SEE ADVT

Observer..... Saturday..... Dem. & Labor 1907 4 13×19 1.00
WILL. J. SPROAT, Editor and Publisher, 36 S. Division St.

Plain Dealer ..... Friday ..... Independent .. 1907 4 18×24 1.00 2,000
EGERTON K. EVANS COMPANY, Publishers, 307 N. Ottawa St.

Sixth Ward News..... Wednesday..... Independent.. 1909 4 15×22 .25
DICK DE BRUYN, Editor and Publisher, 40 W. Leonard St.

Sonntagsbote (German)..... Saturday..... Independent .. 1882 8 15×22 1.00 1,750
LOUIS MARTIN, Editor; MARTIN & WUERZBURG, Publishers, 67-69 Canal St.

Standaard (Hollandish)..... Tues. & Fri..... Republican..... 1875 4 20×26 2.00 2,000
G. VISSCHERS, Editor; D. SCHRAM, Publisher, 125 Campau St.

Continued on next page.

CIRCULATION: Bold face—sworn. ✱ Detailed statement. ‡ Publisher's report. Plain figures—estimated.
POPULATION: State census of 1904. *Estimated. ‖ Census of 1910. † County Seat. ⅛ Size of page.

				Estab.	Pages.	Size.	Sub.	Circ.
GRAND RAPIDS† (*Continued*)								
Times	Friday	Ind. Rep			4	15×22	1.00	1,000
ARTHUR H. N. JENKINS, Editor; TIMES PRINTING COMPANY, Publishers, 22 Pearl St.								
Woman	Saturday	Woman's Interests		1908	15	10×13	1.00	
WOMAN PUBLISHING COMPANY, 646 S. Division St.								
GRANDVILLE, pop. 600 (F 6½); KENT Co. (W.), pop. ‖159,145. 7 m. S.W. of Grand Rapids. Pere Marq.; L. Shore & Mich. S'thrn R.Rs. (Railroad name on L. S. & M. S., Wentworth). Tel. Exp. Bank.								
News	Friday	Republican		1907	4-8	16×22	1.00	
R. M. WHEELER, Editor and Publisher.								
GRANT, pop. 266 (F 6); NEWAYGO Co. (W.), pop. ‖19,220. 7 m. S. of Newaygo. Pere Marq. R.R. Tel. Exp. Bank. Saw mills. Fruit raising section. Cannery, two fruit evaporators, creamery and pickle factory.								
Independent	Thursday	Independent		1898	12	17×24	1.25	760
T. S. BROWN, Editor; MRS. T. S. BROWN, Publisher.								
GRASS LAKE, pop. 692 (G 7); JACKSON Co. (S.), pop. ‖53,426. 10 m. E. of Jackson. Mich. Cent. R.R. Tel. Exp. Bank. Rich farming district. Large creamery, grain elevator and seed house.								
News	Thursday	Independent		1879	8	20×24	1.00	‡1,200
A. P. REDDING & E. E. BISHOP, Editors and Publishers.								
GRAYLING†, pop. 1,282 (G 5); CRAWFORD Co. (N.), pop. ‖3,934. 93 m. N. by W. of Bay City. Mich. Cent. R.R. Tel. Exp. Bank. Surrounded by pine forests. Lumber mills.								
Crawford Avalanche	Thursday	Republican		1879	8	17×24	1.50	612
O. PALMER, Editor and Publisher.								
GREENVILLE, pop. 3,421 (F 6½); MONTCALM Co. (S.C.), pop. ‖32,069. 24 m. N.E. of Grand Rapids. Pere Marq.; Gr. Trunk R.Rs. Tel. Exp. Banks. Lumber mills, sash and door factories, foundries and machine shops, refrigerator factories and large flour mills.								
Call	Evg. *ex. Sun*	Neutral		1879	4	15×22	2.50	***995**
WILLIAM B. WELLS, Editor and Publisher.								
Independent	Wednesday	Republican		1855	8	18×24	1.00	‡936
E. F. GRABILL, Editor and Publisher.								
GROSSE POINTE, pop. 417 (H 7); WAYNE Co. (S.E.), pop. ‖531,590. Suburb of Detroit.								
Times	Friday	Independent		1900	8	15×22	1.00	200
M. T. WOODRUFF, Editor and Publisher.								
HAMTRAMCK, pop. *1,750 (H 7); WAYNE Co. (S.E.), pop. ‖531,590. 5 m. N.E. of Detroit, nearest railroad, tel. and exp. sta. Bank. Manufactures of wheels, castings, radiators, white lead and colors, brass goods, etc. Truck growing and general farming.								
News	Friday	Independent		1901	8	15×22	1.00	325
M. T. WOODRUFF, Editor and Publisher.								
HANCOCK, pop. 6,037 (C 2½); HOUGHTON Co. (N.W. Upper Penin.), pop. ‖88,098. 1 m. N. of Houghton. Mineral Range; Copper Range R.Rs. Ship canal to Lake Superior. Tel. Exp. Banks. Quincy copper mine. Large foundries and machine shops, copper and smelting works and several extensive stamping mills.								
Amerikan Suometar (Finnish)	Wednesday	Independent		1906	8	18×24	2.00	
FINNISH LUTHERAN BOOK CONCERN, Editors and Publishers.								
Evening Copper Journal	Evg. *ex. Sun*	Local		1884	8	17×24	4.80	3,000
HANCOCK JOURNAL COMPANY, Publishers.								
Paimen-Sanomia (Finnish)	Monday	Religious			12	6×9	1.00	
FINNISH LUTHERAN BOOK CONCERN, Publishers.								
Raittiuslehti (Finnish)	Semi-monthly	Prohibition		1905	16	9×12	.60	‡7,000
ALMA HINKKANEN, Editor; FINNISH NATIONAL BROTHERS TEMPERANCE ASSOCIATION, Publishers.								
Tiedon Henki (Eng. & Fin.)	Monthly	Educational		1910	40	7×10	1.00	
FINNISH LITERARY INSTITUTE, Publishers.								
Työmies (Finnish)	Tu., Th. & Sat.	Socialist		1903	8	15×22	2.75	6,500
FINNISH NATIONAL BROTHERHOOD TEMPERANCE ASSOCIATION OF AMERICA, Pubs.								
Shore & Mich. S'thrn R.R. Tel. Exp. Bank, Homer. Steam flour mill, and feed mill.								
HANOVER, pop. 389 (G 7½); JACKSON Co. (S.), pop. ‖53,426. 14 m. S.W. of Jackson. L.								
Local	Saturday	Independent		1891	8	18×22	1.00	900
G. V. DAILEY, Editor and Publisher.								
HARBOR BEACH, pop. 1,374 (J 6); HURON Co. (E.), pop. ‖34,758. On Lake Huron. 62 m. N. of Port Huron. Pere Marq. R.R. Tel. Exp. Bank. Large flour mill, two extensive starch factories, large macaroni plant, creamery, etc. Chief grain market for the northern peninsula of Michigan. Government breakwater, enclosing one of the best harbors on the lakes. Summer resort.								
Times	Thursday	Republican		1880	8	15×22	1.00	900
B. F. BROWNE Editor · BROWNE PUBLISHING COMPANY (Inc.).								
HARBOR SPRINGS, pop. *2,275 (F 4); EMMET Co. (N.), pop. ‖18,561. On Little Traverse Bay, 16 m. N.E. of Charlevoix. Gr. Rap. & Ind. R.R. Tel. Exp. Bank. Good harbor, and shipments of farm produce, lumber, fish, etc. Three large saw mills, two planing mills, elevator, machine shops, hoop and stave factories and other industries.								
Graphic	Wednesday	Republican		1895	8	13×20	1.00	‡800
H. S. BABCOCK, Editor and Publisher.								
Republican	Wednesday	Republican		1876	8	15×22	1.00	850
L. A. CLARK, Editor and Publisher.								
HARRISON†, pop. 547 (G 5½); CLARE Co. (N.C.), pop. ‖9,240. 14 m. N. of Clare. Pere Marq. R.R. Tel. Exp. Banks. Lumbering, manufacturing and farming district.								
Clare County Cleaver	Friday	Republican		1881	8	13×20	1.00	‡480
JESSE ALLEN, Editor and Publisher.								

CIRCULATION: Bold face—sworn. * Detailed statement. ‡ Publisher's report. Plain figures—estimated.
POPULATION: State census of 1904. *Estimated. ‖ Census of 1910. † County Seat. § Size of page.

			Estab.	Pages.	Size.	Sub.	Circ.
HARRISVILLE†, pop. *500 (H 5); ALCONA Co. (N.E.), pop. ‖5,703. On Lake Huron, abt. 100 m. N.N.E. of Bay City. Det. & Mack. R.R. Tel. Exp. Bank. Flour mills. Farming and lumbering section. Summer resort.							
Alcona County Review	Thursday	Republican	1877	8	17×22	1.25	**744**
W. L. CHAPELLE, Editor and Publisher.							
HART†, pop. 1,464 (E 6); OCEANA Co. (W.), pop. ‖18,379. 40 m. N. of Muskegon. Pere Marq. R.R. Tel. Exp. Banks. Lumbering, grain, and fruit growing section. Large flour mill, two saw mills, canning factory, furniture factory, planing mill and Poto flour factory.							
Journal	Friday	Republican	1869	8	20×26	1.00	1,000
DAYHARSH BROS., Editors and Publishers.							
Oceana Courier	Thursday	Democratic	1894	8	15×22	1.00	1,000
HILBOURN PRINTING COMPANY, Editors and Publishers.							
Oceana Republican	Friday	Republican	1899	8	17×24	1.00	‡1,000
C. A. GURNEY, Editor and Publisher.							
HARTFORD, pop. 1,246 (E 7½); VAN BUREN Co. (S.W.), pop. ‖33,185. 17 m. N. E. of Benton Harbor. Pere Marq.; Kalam., L. Shore & Chic. R.Rs. Tel. Exp. Bank. Hardwood lumber, staves and cheese manufactured. Three canning factories, brick and tile works. Fruit culture, peaches, apples, etc. Wheat and live stock raised in district.							
Day Spring	Wednesday	Republican	1870	8	16×22	1.00	‡1,850
D. F. COCHRANE, Editor; DAY SPRING PUBLISHING COMPANY.							
HASTINGS†, pop. 3,558 (F 7); BARRY Co. (S.W.), pop. ‖22,633. 40 m. W. by S. of Lansing. Mich. Cent.; Chic., Kalam. & Sag. R.Rs. Tel. Exp. Banks. Large felt boot factory, machine shop; table, chair, car seal, book case factories, etc. Wheat and corn growing district.							
Banner	Wednesday	Republican	1856	12-16	17×24	1.00	✱**4,995**
COOK BROS., Editors and Publishers.							
Herald	Thursday	Democratic	1880	8	15×22	1.00	‡1,200
C. F. FIELD, Editor and Publisher.							
Journal	Thursday	Democratic	1868	8	15×22	1.00	‡1,750
DENNIS & BOOROM, Editors and Publishers.							
HERSEY†, pop. 315 (F 6); OSCEOLA Co. (N.W.C.), pop. ‖17,889. 66 m. N. of Grand Rapids. Pere Marq. R.R. Tel. Exp. Bank. Lumber mill, flour mill, creamery, large storage houses. Farming district.							
Osceola News	Friday	Republican	1908		15×22	1.00	‡450
J. T. DELZELL, Editor; OSCEOLA PUBLISHING COMPANY.							
HESPERIA, pop. *600 (E 6); NEWAYGO Co.(W.)pop.‖19,220, and OCEANA Co.(W.) pop.‖18,379. 20 m. N.W. of Newaygo. Railroad, tel. and exp. sta., Brunswick. Pere Marq. R.R. Bank. Flour and saw mills, creamery. Fruit and grain growing.							
Union	Thursday	Neutral	1896	8	13×20	1.00	**700**
CLYDE F. MOON, Editor and Publisher.							
HILLMAN, pop. *400 (H 4½); MONTMORENCY Co. (N.E.), pop. ‖3,755. 15 m. E. of Atlanta. Det. & Mack. R.R. Tel. Exp. Bank. Lumbering and farming.							
Herald	Thursday	Republican	1901	4	17×24	1.00	‡500
L. C. ROUSE, Editor; HERALD PUBLISHING COMPANY.							
HILLSDALE†, pop. 4,809 (G 8); HILLSDALE Co. (S.), pop. ‖29,673. 80 m. W.S.W. of Detroit. L. Shore & Mich. S'thrn R.R. Tel. Exp. Banks. Manufactures screen doors, fur coats, shoes, novelties, gas engines, wagon wheels and hubs, etc., large flour mill. Hillsdale College (Freewill Baptist). Agricultural products shipped.							
Collegian	Semi-monthly	Collegiate	1878	16	8×11	1.00	576
STUDENTS OF HILLSDALE COLLEGE, Editors and Publishers.							
Leader	Friday	Republican	1882	8	15×22	1.00	1,800
RAY ROBSON, Editor and Publisher.							
Standard Herald	Evg. *ex. Sun*	Independent	1909	6	17×24	5.20	✱**3,524**
D. W. GRANDON, Editor and Publisher.							
HOLLAND, pop. 8,966 (E 7); OTTAWA Co. (W.), pop. ‖45,301. On Macatawa Bay. 25 m. S.W. of Grand Rapids. Pere Marq. R.R. Tel. Exp. Banks. Extensive leather manufactures, large wooden ware and furniture factories, flour mill, beet sugar factory, and other industries. Prominent grain market, wheat being largely produced. Hope College (Dutch Reformed Church of America).							
Anchor	Monthly dur. Coll. year.	Collegiate	1887	24	7×10	1.00	450
ANCHOR ASSOCIATION, Editors and Publishers.							
City News	Thursday	Republican	1871	8	15×22	1.00	900
N. J. WHELAN, Editor; MULDER BROS. & WHELAN, Publishers.							
Grondwet (Hollandish)	Tuesday	Republican	1860	16	15×22	1.50	6,000
J. B. MULDER, Editor; MRS. L. MULDER, Publisher.							
Hope (Hollandish)	Wednesday	D. Ref. Church	1866	8	15×22	1.50	2,500
REV. JAMES F. ZWEMER, Editor HOPE PUBLISHING COMPANY.							
Independent—*weekly edition of Sentinel*	Thursday	Independent	1897	4	17×22	1.00	**2,300**
HOLLAND SENTINEL PUBLISHING COMPANY.							
Leader	Thursday	Ref. Church	1906	16	10×14	1.50	1,200
J. F. ZWEMER, Editor; HOPE PUBLISHING COMPANY.							
Sentinel—*see Independent*	Evg. *ex. Sun*	Independent	1896	6	15×22	3.00	**1,800**
Wachter (Hollandish)	Wednesday	Chn. Ref. Church	1867	8	15×22	1.50	6,300
REV. A. KEIZER, Editor; H. HOLKEBOER, Publisher.							
HOLLY, pop. 1,429 (H 7); OAKLAND Co. (S.E.), pop. ‖49,576. 47 m. N.W. of Detroit. Gr. Trunk; Pere Marq. R.Rs. Tel. Exp. Bank. Large flour mills, cooper shop, large box factory, wire fence factory, wagon factory, vinegar works, etc., and an extensive lumber trade. Fertile agricultural district.							
Advertiser	Thursday	Independent	1877	8	17×24	1.00	900
PATTERSON BROS., Editors and Publishers.							
Herald	Thursday	Independent	1901	8	15×22	1.00	1,250
JOE HAAS, Editor and Publisher.							

CIRCULATION: Bold face—sworn. ✱ Detailed statement. ‡ Publisher's report. Plain figures—estimated.
POPULATION: State census of 1904. *Estimated. ‖ Census of 1910. † County Seat. ⅛ Size of page.

			Estab.	Pages.	Size.	Sub.	Circ.
HOMER, pop. 1,074 (G 7½); CALHOUN Co. (S.), pop. ‖56,638. 46 m. S. by W. of Lansing. L. Shore & Mich. S'thrn; Mich. Cent. R.Rs. Tel. Exp. Banks. Important shipping point for wheat and other farm products. Some manufacturing.							
Index	Wednesday	Independent	1871	8	18×24	1.00	850
C. D. BURT & SON, Editors and Publishers.							
Vidette—*Friday's edition is local, circ.* **650**	Tues. & Fri	Independent	1893	4	18×22	1.00	**1,000**
ELWYN P. GREENE, Editor and Publisher.							
HONOR, pop. *500 (E 5); BENZIE Co. (N.W.), pop. ‖10,638. 11 m. E.N.E. of Frankfort. Pere Marq.; Manistee & N. East. R.Rs. Tel. Exp. Bank.							
Benzie County Leader	Thursday	Independent	1908	8	15×22	1.00	1,000
J. W. SAUNDERS, Editor and Publisher.							
HOUGHTON †, pop. —— (C 2½); HOUGHTON Co. (N.W. Upper Penin.), pop. ‖88,098. On Portage Lake, with ship canal to Lake Superior, 1 m. S. of Hancock. Dul., S. Shore & Atl.; Copper Range; Mineral Range R.Rs. Tel. Exp. Bank. Highly productive copper mines. Michigan Mining School.							
Mining Gazette—*dated also at Calumet*	Morn. *ex. Mon.*	Mining & Loc.	1899	8-32	18×24	6.00	6,000
Portage Lake Mining Gazette—*wkly ed. of Mining Gazette*	Thursday	Mining & Loc.	1859	8	18×24	2.00	900
HOMER A. GUCK, Editor; MINING GAZETTE COMPANY, Publishers.							
HOWARD CITY, pop. 1,372 (F 6); MONTCALM Co. (S.C.), pop. ‖32,069. 34 m. N.N.E. of Grand Rapids. Gr. Rap. & Ind.; Pere Marq. R.Rs. Tel. Exp. Bank. Saw and shingle mills, furniture factory, a butter tub factory, etc. Surrounded by a rich agricultural district. Wheat and potatoes leading crops.							
Record	Thursday	Republican	1872	8	17×22	1.50	‡1,300
JAMES B. HASKINS, Editor and Publisher.							
HOWELL †, pop. 2,450 (H 7); LIVINGSTON Co. (S.E.), pop. ‖17,786. 33 m. E.S.E. of Lansing. Pere Marq.; Ann Arbor R.Rs. Tel. Exp. Banks. Important wheat growing district. Condensed milk, wire goods, wrench and tool factories. Dairying and general farming.							
Livingston Democrat	Wednesday	Democratic	1857	8	15×22	1.00	‡2,300
JOHN RYAN, Editor and Publisher.							
Livingston Republican	Wednesday	Republican	1855	8	15×22	1.00	‡2,500
GEO. BARNES, Editor and Publisher.							
Livingston Tidings	Mon., Wed. & Fri.	Independent	1907	4	11×13	.75	
A. RILEY CRITTENDEN, Editor and Publisher.							
HUDSON, pop. 2,307 (G 8); LENAWEE Co. (S.), pop. ‖47,907, and HILLSDALE Co. (S.), pop. ‖29,673. 17 m. W. by S. of Adrian. L. Shore & Mich. S'thrn; Cin. N'thrn R.Rs. Tel. Exp. Banks. Important shipping point for farm products. Large pump and plow works and creamery, bicycle factory, voting machine factory. Mineral Springs and Sanitarium.							
Gazette	Wednesday	Democratic	1858	8	15×22	1.50	900
STANLEY C. STONE, Editor and Publisher.							
Post—*also issues a 4 page edition; sub. $1.00*	Tues. & Fri.	Republican	1868	8	15×22	1.50	‡1,200
CHARLES STEUERWALD, Editor and Publisher.							
IMLAY CITY, pop. 1,208 (H 6½); LAPEER Co. (S.E.), pop. ‖26,033. 34 m. W. of Port Huron. Gr. Trunk; Pont., Oxford & N'thrn R.Rs. Tel. Exp. Banks. Mills and grain elevators. Shipping center of an agricultural district.							
Record	Friday	Republican	1883	8	15×22	1.00	700
A. W. HUBBELL, Editor and Publisher.							
Times—*prints an edition under name of Echo, Dryden*	Thursday	Republican	1887	8	15×22	1.00	900
JAMES H. HALLOCK, Editor; TIMES PUBLISHING COMPANY.							
IONIA †, pop. 5,222 (F 6½); IONIA Co. (S.W.C.), pop. ‖33,550. On Grand R., 34 m. E. of Grand Rapids. Gr. Trunk; Pere Marq. R.Rs. Tel. Exp. Banks. Machine shops of the Pere Marq. R.R. Agricultural and lumbering region, with extensive lumber shipments, wagon works, shirt, chair and furniture factories. State House of Correction and the State Asylum for Insane Criminals.							
Sentinel	Evg. *ex. Sun*	Republican	1879	4-8	17×24	4.00	**500**
Sentinel	Thursday	Republican	1866	10	17×24	1.00	∗**2,432**
J. B. KIDD, Editor and Publisher.							
Standard	Evg. *ex. Sun*	Democratic	1887	4	20×24	4.00	720
Standard	Friday	Democratic	1868	8	17×24	1.00	1,020
STANDARD PUBLISHING COMPANY.							
IRON MOUNTAIN †, pop. 8,585 (C 4); DICKINSON Co. (S. W. Up. Penin.), pop. ‖20,524. 72 m. N. W. of Menominee. Wisc. & Mich.; Chic. & N. West.; Chic., Milw. & St. P. R.Rs. Tel. Tel. Exp. Banks. Chapin iron mine, employing about 1,000 men, and other rich iron mines.							
Michigan Veckoblad (Swedish)	Saturday	Republican	1903	8	15×22	1.50	900
SWEDISH PUBLISHING COMPANY.							
Press	Thursday	Republican	1896	8	15×22	2.00	500
TOM A. HANNA, Editor and Publisher.							
Range Tribune—*weekly edition of Tribune-Gazette*	Thursday	Republican	1879	8	15×22	1.00	900
Tribune-Gazette	Evg. *ex. Sun*	Republican	1896	4	17×24	5.00	900
WALTER P. HOSKING, Editor and Publisher.							
IRON RIVER, pop. 1,250 (C 3½); IRON Co. (W. Up. Penin.), pop. ‖15,164. 40 m. N.W. of Iron Mountain. Chic. & N. West. R.R. Tel. Exp. Bank. Large iron mining and lumbering interests. Stave, heading and hoop factory. Agricultural interests prominent.							
Iron River-Stambaugh Reporter	Saturday	Republican	1885	8	13×20	1.50	500
P. O'BRIEN, Editor and Publisher.							
IRONWOOD, pop. 10,019 (A 3); GOGEBIC Co. (Ex. N.W. Up. Penin.), pop. ‖23,333. 6 m. S.W. of Bessemer. Chic. & N. West.; Minneap., St. P. & S. Ste. Marie R.Rs. Tel. Exp. Banks. Iron mining and lumbering principal industries.							
Auttaja (Finnish)	Thursday	Relig. & Rep.	1906	8	15×22	1.25	2,000
M. N. WESTERBOCK, Editor; FINNISH EVAN. LUTH. NAT'L CHURCH OF AMERICA, Pubs.							
News Record	Saturday	Republican	1886	8	15×22	2.00	900
NEWS RECORD PUBLISHING COMPANY.							
Times	Saturday	Republican	1888	8	15×22	2.00	900
CHRIS. E. BENNETT, Editor and Publisher.							

CIRCULATION: Bold face—sworn. ∗ Detailed statement. ‡ Publisher's report. Plain figures—estimated.
POPULATION: State census of 1904. * Estimated. ‖ Census of 1910. † County Seat. ⅛ Size of page.

			Estab.	Pages.	Size.	Sub.	Circ.
ISHPEMING, pop. 11,623 (D 3); MARQUETTE Co. (N. W. C. Up. Penin.), pop. ‖46,739. 15 m. W. S. W. of Marquette. L. Sup. & Ishpem.; Chic. & N. West.; Dul., S. Shore & Atl. R.Rs. Tel. Exp. Banks. Very rich iron mines, boiler shops and carriage factories. Deposits of gold, silver and marble in vicinity.							
Iron Ore	Saturday	Rep. & Mining.	1879	8	17×24	2.00	3,900
GEO. A. NEWETT, Editor and Publisher.							
Record	Saturday	Republican	1884	8	15×22	1.50	1,000
J. D. SPITZER, Editor; PENINSULAR RECORD PUBLISHING COMPANY (Ltd.).							
Superior Posten (Swedish)	Saturday	Republican	1888	8	15×22	1.50	‡5,241
A. A. LIND, Editor; SWEDISH NEWSPAPER COMPANY, Publishers.							
ITHACA †, pop. 1,920 (G 6); GRATIOT Co. (C.), pop. ‖28,820. 42 m. N. of Lansing. Ann Arbor R.R. Tel. Exp. Banks. Large butter tub factory, stave and heading factory, etc. Rich agricultural district.							
Gratiot County Herald	Thursday	Republican	1867	10-12	18×23	1.00	4,000
J. N. MCCALL, Editor; MCCALL & MCCALL, Publishers.							
Gratiot County Journal	Tues. & Fri.	Independent	1858	8	15×22	1.00	2,000
THE GRATIOT COUNTY JOURNAL (Inc.), Publishers.							
JACKSON †, pop. ‖31,433 (G 7); JACKSON Co. (S.), pop. ‖53,426. On Grand R., 37 m. S. of Lansing. L. Shore & Mich. S'thrn; Gr. Trunk; Mich. Cent.; Cin. N'thrn R.Rs. Tel. Exp. Banks. Coal and fire clay found in vicinity. Machine shops of the Mich. Cent. R.R., automobile, spring, wheel, buggy, agricultural tool and implement, milling machinery, middlings purifier and six corset factories, with numerous smaller manufactures. Distributing center of a large district. Celery and small fruits largely cultivated. Michigan State Prison.							
Citizen Press	Evg. *ex. Sun*	Ind. Rep.	1865	10-12	17×22	5.00	✱**10,113**
JACKSON CITIZEN COMPANY, Publishers.							
Michigan Volksfreund (Ger.)	Thursday	Democratic	1871	8	15×22	2.00	
RUDOLPH WORCH, Editor and Publisher.							
Patriot	Morn. *ex. Mon*	Ind. Dem	1844	8-12	17×22	5.20	**10,844**
	Sunday edition			16-20	17×22	1.50	**11,772**
JACKSON PATRIOT COMPANY, Publishers.							
Saturday Evening Star	Saturday	Independent	1879	8	15×22	1.25	
MYRON W. TARBOX, Editor and Publisher.							
Square Deal	Friday	Labor	1907	8	15×22	1.00	
JAMES G. HENLEY, Editor and Publisher.							
JONESVILLE, pop. 1,305 (G 8); HILLSDALE Co. (S.), pop. ‖29,673. 60 m. S. of Lansing. L. Shore & Mich. S'thrn R.R. Tel. Exp. Bank. Large fruit evaporators and cider mills. Carriages, harness, flour and machinery are manufactured. Agricultural and fruit growing region.							
Gazette	Saturday	Local	1878	8	15×22	1.00	900
JAMES I. DENNIS & HENRY C. ACKERLY, Editors and Publishers.							
Independent	Thursday	Republican	1854	4	20×26	1.00	900
GREGORY & EGGLESTON, Editors and Publishers.							
KALAMAZOO †, pop. ‖39,437 (F 7); KALAMAZOO Co. (S. W.), pop. ‖60,427. 68 m. W. of Jackson. Mich. Cent.; L. Shore & Mich. S'thrn and other R.Rs. Tel. Exp. Banks. Wind mills, saw mill machinery, planing mills, large paper mills, engine and boiler works, wagons, buggies and cutters, spring tooth harrows, springs, playing cards, windmills, paper boxes, automobiles, corsets and numerous other articles manufactured. Celery extensively raised in vicinity. Kalamazoo College (Baptist), other educational institutions, and the Michigan Asylum for the Insane.							
Advocate	Friday	Labor	1905	8	15×22	1.00	‡1,600
W. B. HALLETT, Editor and Publisher.							
College Index	Monthly	Collegiate	1883	60	6×9	1.00	‡400
STUDENTS OF KALAMAZOO COLLEGE, Editors and Publishers.							
Evening Press	Evg. *ex. Sun*	Independent	1909	8	17×23	5.00	‡8,500
KALAMAZOO EVENING PRESS COMPANY, Publishers.							
Evening Telegraph—*see Telegraph*	Evg. *ex. Sun*	Republican	1859	8-16	17×24	5.20	✱**11,447**
Gazette	Morn. *ex. Mon*	Independent	1869	10-12	17×22	5.20	14,006
	Sunday edition			20	17×22		
KALAMAZOO GAZETTE COMPANY, Publishers.							
Hollandsche Amerikaan (Hollandish)	Mon., Wed. & Fri.	Republican	1889	6	17×24	2.00	4,657
P. A. DALM, Editor; HOLLAND PRINTING COMPANY, Publishers.							
Telegraph—*semi-weekly edition of Evening Telegraph*	Tues. & Fri.	Republican	1844	8	17×24	1.00	9,000
H. E. BABCOCK, Editor; KALAMAZOO TELEGRAPH COMPANY, Publishers.							
KALKASKA †, pop. 1,355 (F 5); KALKASKA Co. (N. W.), pop. ‖8,097. 24 m. E. of Traverse City. Gr. Rap. & Ind.; Pere Marq. R.Rs. Tel. Exp. Banks. Several mills and factories. Farming and lumbering district.							
Kalkaskian	Thursday	Republican	1874	8	18×24	1.00	**650**
WILL N. DE PUY, Editor and Publisher.							
Leader	Thursday	Republican	1878	8	15×22	1.00	‡650
J. N. TINKLEPAUGH, Editor and Publisher.							
KINDE, pop. *400 (J 5½); HURON Co. (E.), pop. ‖34,758. 9½ m. N. of Bad Axe. Pere Marq. R.R. Tel. Exp. Banks. Creamery, flour mill. Farming district.							
Independent Farmer	Friday	Ind. Rep	1903	10	15×22	1.00	**900**
ERNEST G. HALL, Editor and Publisher.							
KINGSTON, pop. 317 (H 6); TUSCOLA Co. (E.), pop. ‖34,913. 16 m. S.E. of Caro. Pont., Oxford & N'thrn R.R. Tel. Exp. Bank. Elevators. Saw and planing mills.							
News	Friday	Local	1905	8	15×22	1.00	600
NOBLE & MILLIKIN, Editors and Publishers.							
LAINGSBURG, pop. 741 (G 6½); SHIAWASSEE Co. (S.E.C.), pop. ‖33,246. 16 m. N.E. of Lansing. Mich. Cent. R.R. Tel. Exp. Bank. Wheat, live stock, and dairy products shipped.							
News	Thursday	Independent	1877	8	15×22	1.00	✱**720**
RAY V. BIRDSALL, Editor and Publisher.							

CIRCULATION: Bold face—sworn. ✱ Detailed statement. ‡ Publisher's report. Plain figures—estimated.
POPULATION: State census of 1904. *Estimated. ‖ Census of 1910. † County Seat. ⅛ Size of page.

Estab. Pages. ⅛Size. Sub. Circ.

LAKE CITY †, pop. 724 (F 5); MISSAUKEE Co. (N.C.), pop. ‖10,606. Abt. 16 m. N.E. of Cadillac. Gr. Rap. & Ind. R.R. Tel. Exp. Banks. Farming and lumbering district.

Missaukee Republican ..... Thursday ..... Republican..... 1884 8 15×22 1.00 1,060
ORVILLE DENNIS, Editor and Publisher.

Plain Dealer ..... Thursday ..... Democratic..... 1887 8 17×22 1.00 726
HARRY W. CHICK, Editor and Publisher.

LAKE LINDEN, pop. 2,347 (C 2); HOUGHTON Co. (N.W. Upper Penin.), pop. ‖88,098. 5 m. S. of Calumet. Mineral Range; Copper Range R.Rs. Tel. Exp. Bank. Stamp mills, smelting works, saw mills, etc.

Native Copper Times ..... Tuesday ..... Ind. & Mining.. 1883 8 15×22 2.00 ‡810
J. H. WILSON, Editor and Publisher.

LAKE ODESSA, pop. 1,305 (F 7); IONIA Co. (S.W.C.), pop. ‖33,550. 18 m. S. W. of Ionia. Pere Marq. R.R. Tel. Exp. Banks. Several saw, grist and planing mills, foundry, machine shops, furniture factory, vinegar factory, lumber yards, three elevators. Summer resort.

Wave-Times ..... Thursday ..... Local..... 1888 8 18×23 1.00 900
A. J. DANN, Editor; L. ALBERTA DANN, Publisher.

LAKEVIEW, pop. 983 (F 6); MONTCALM Co. (S.C.), pop. ‖32,069. 45 m. N.E. of Grand Rapids. Pere Marq. R.R. Tel. Exp. Banks. Saw, flour and planing mills, furniture factory, cold storage. Farming and lumbering district.

Enterprise ..... Friday ..... Independent .. 1879 4 13×20 1.00 ‡700
HARRY C. HOLMES, Editor and Publisher.

L'ANSE †, pop. 617 (C 3); BARAGA Co. (N.Up.Penin.), pop. ‖6,127. On Keweenaw Bay, 32 m. S.S. E. of Houghton, nearest banking town. Dul., S. Shore & Atl. R.R. Tel. Exp. Quarries of slate and brown stone, and plumbago deposits. Iron ore, fish, and lumber shipped.

Sentinel ..... Saturday ..... Republican..... 1880 8 15×22 1.50 650
GEORGE C. JACKMAN, Editor and Publisher.

LANSING, pop. ‖31,229 (G 7); INGHAM Co. (S.), pop. ‖53,310. The State Capital. On Grand R., 85 m. W.N.W. of Detroit. Gr. Trunk; Mich. Cent.; Pere Marq.; L. Shore & Mich. S'thrn R.Rs. Tel. Exp. Banks. Variety of manufactures, chiefly agricultural implements, gas engines, automobiles, stoves, carriages and wagons, stationary and threshing engines, windmills and pumps, spokes, furniture, condensed milk, flour, cigars, knit goods, brick, etc. Trade center of a rich agricultural region. State Agricultural College, State Reform School and Michigan School for the Blind.

Holcad ..... { Monthly dur. Coll. year. } Collegiate..... 1908 14 9×12 1.00
STUDENTS OF THE MICHIGAN AGRICULTURAL COLLEGE, Editors and Publishers.

Journal ..... Evg. *ex. Sun* ..... Independent .. 1887 8–16 17×22 5.00 ∗**10,419**
WILL S. CHADDOCK, Editor; LANSING JOURNAL COMPANY, Publishers.

Moderator-Topics ..... { Thursday dur. School yr. } Educational .. 1880 20 9×12 1.25 7,000
HENRY R. PATTENGILL, Editor and Publisher.

Staats-Zeitung (German) ..... Thursday ..... Independent .. 1909 8 18×22 1.50 ‡1,500
MAX E. SOCHA, Editor; LANSING STAATS-ZEITUNG COMPANY, Publishers.

State Republican ..... Evg. *ex. Sun* ..... Republican..... 1855 8 17×22 5.00 ∗**8,427**
ELBERT V. CHILSON, Editor; ROBERT SMITH PRINTING COMPANY, Publishers.

LAPEER †, pop. 3,460 (H 6½); LAPEER Co. (S.E.), pop. ‖26,033. 60 m. N.N.W. of Detroit. Gr. Trunk; Mich. Cent. R.Rs. Tel. Exp. Banks. Large flour mills, carriage, stove and farm implement factories, foundries, and machine shops, sash, door and blind and rug factories, steam engine works, fruit evaporator, etc. Agricultural district. State Home for Feeble Minded and Epileptics.

Lapeer County Clarion ..... Thursday ..... Republican..... 1856 8 17×24 1.00 ∗**3,835**
LOUIS C. CRAMTON, Editor; CLARION PUBLISHING COMPANY.

Lapeer County Press ..... Wednesday ..... Independent .. 1840 8–24 15×22 1.00 ∗**4,350**
H. C. KUDNER, Editor and Publisher.

LAURIUM, pop. 5,643 (C 2); HOUGHTON Co. (N.W. Up. Penin.), pop. ‖88,098. 10 m. N.E. of Houghton. Mineral Range; Copper Range R.Rs. Tel. Exp. Bank.

Minatore Italiano (Italian)—*see Calumet.*

LAWRENCE, pop. 629 (E 7); VAN BUREN Co. (S.W.), pop. ‖33,185. 9 m. W. of Paw Paw. Pere Marq.; Kalam., L. Shore & Chic. R.Rs. Tel. Exp. Bank. Creamery, saw mill, grist mill, stave, pickle and canning factories. Cement block factory.

Times ..... Wednesday ..... Independent .. 1897 12 18×22 1.00 ‡1,126
G. S. EASTON, Editor and Publisher.

LAWTON, pop. 994 (F 7); VAN BUREN Co. (S.W.), pop. ‖33,185. 16 m. S.W. of Kalamazoo. Kalam., L. Shore & Chic.; Mich. Cent. R.Rs. Tel. Exp. Bank. Surrounded by orchards and vineyards. Basket factory, flour mill, etc. Large shipments of grapes.

Leader ..... Thursday ..... Independent .. 1887 8 15×22 1.00 ‡900
C. E. LEWIS & Co., Editors and Publishers.

Michigan Sunday School Advance ..... } Monthly ..... S. S. News ..... 1890 16 7×10 .25 ‡3,500
MICHIGAN STATE SUNDAY SCHOOL ASSOCIATION.

LELAND †, pop. *400 (F 4½); LEELANAU Co. (N.W.), pop. ‖10,608. On Lake Michigan, 28 m. N. by W. of Traverse City, nearest banking town. Railroad, tel. and exp. sta., Provemont. Manistee & N. East R.R. Pig iron is manufactured. Shipping point for hardwood lumber, railroad ties and fish.

Leelanau Enterprise ..... Thursday ..... Republican..... 1877 12 13×20 1.00 900
W. C. NELSON, Editor and Publisher.

LE ROY, pop. 330 (F 5½); OSCEOLA Co. (N.W.C.), pop. ‖17,889. 16 m. S. of Cadillac. Gr. Rap. & Ind. R.R. Tel. Exp. Bank. Lumber, lath and planing mills.

Sun ..... Friday ..... Local..... 1910 8 13×20 1.00
CHARLES W. SMITH, Editor and Publisher.

LESLIE, pop. 1,096 (G 7); INGHAM Co. (S.), pop. ‖53,310. 15 m. N. of Jackson. Mich. Cent. R.R. Tel. Exp. Bank. Lumber mills, a washing machine and carriage factories, steel fence post factory, etc. Numerous artesian wells, of medicinal value.

Local-Republican ..... Friday ..... Republican..... 1876 8 15×22 1.00 900
G. W. TROMAN, Editor and Publisher.

CIRCULATION: Bold face—sworn. ∗ Detailed statement. ‡ Publisher's report. Plain figures—estimated.
POPULATION: State census of 1904. * Estimated. ‖ Census of 1910. † County Seat. ⅛ Size of page.

Estab. Pages. ⅛Size. Sub. Circ.

LEWISTON, pop. *600 (G 5); MONTMORENCY Co. (N.E.), pop. ‖3,755. 28 m. N.E. of Grayling. Mich. Cent. R.R. Tel. Exp. Bank. Lumber manufacturing and farming.

Journal ..... Thursday ..... Republican ..... 1893 8 15×22 1.00 550
R. J. CRAIG, Editor and Publisher.

LEXINGTON, pop. *750 (J 6); SANILAC Co. (E.), pop. ‖33,930. On Lake Huron, 5 m. E. of Croswell, the nearest railroad, tel. and exp. sta. Pere Marq. R.R. Bank. Canning factories, flour and feed mills. Fishing industries.

News ..... Thursday ..... Ind. Rep. ..... 1895 8 15×22 1.00 ‡700
ROGER GORTON, Editor and Publisher.

LINCOLN, pop. *100 (H 5); ALCONA Co. (N.E.), pop. ‖5,703. 6 m. W. of Harrisville. Det. & Mack. R.R. Tel. Exp. Bank.

Herald ..... Thursday ..... Local ..... 1907 8 15×22 1.00 **448**
D. C. MAGAHAY, Editor and Publisher.

LINDEN, pop. 622 (H 7); GENESEE Co. (S.E.C.), pop. ‖64,555. 18 m. S. of Flint. Gr. Trunk R.R. Tel. Exp. Bank. Wagon works, carriage factory, foundry, two elevators.

Leader ..... Friday ..... Independent .. 1897 8 13×20 1.00
DWIGHT E. BLACKMAN, Editor and Publisher.

LITCHFIELD, pop. 877 (G 7½); HILLSDALE Co. (S.) pop. ‖29,673. 31 m. S.W. of Jackson. L. Shore & Mich. S'thrn R.R. Tel. Exp. Banks. Flour mills, creamery, planing mill, cooperage. Agricultural district.

Gazette ..... Thursday ..... Independent .. 1874 8 17×22 1.00 ‡1,040
L. C. FEIGHNER, Editor and Publisher.

LOWELL, pop. 1,766 (F 6½); KENT Co. (W.), pop. ‖159,145. 19 m. E. of Grand Rapids. Gr. Trunk; Pere Marq. R.Rs. Tel. Exp. Banks. Large cutter factory, with over 250 hands, two flour mills, cheese and other factories. Grain and fruit growing district.

Journal ..... Wednesday ..... Republican ..... 1865 8 17×22 1.00 900
R. E. JACKSON, Editor; R. E. JACKSON & J. W. EGAN, Publishers.

Ledger ..... Thursday ..... Independent .. 1893 8 20×24 1.00 ✱**1,385**
FRANK M. JOHNSON, Editor and Publisher.

LUDINGTON †, pop. 7,259 (E 5½); MASON Co. (W.), pop. ‖21,832. On Lake Michigan, 20 m. S. of Manistee. Pere Marq. R.R. Tel. Exp. Banks. Excellent harbor and salt works, iron works, broom factories, enameled wood industries, printer's supply factory, toy and game factory; fruit canning and other industries.

Chronicle ..... Wednesday ..... Republican ..... 1901 10 15×22 1.50 1,750
E. O. MCLEAN, Editor; CHRONICLE PUBLISHING COMPANY.

Illustrated Saturday Sun—*weekly edition of News* ..... Saturday ..... Independent .. 1907 8 18×22 1.00 ‡800

News ..... Evg. *ex. Sun* ..... Republican ..... 1901 4 17×22 3.00 ‡1,200
W. SCOTT LUCE, Editor; DAILY NEWS COMPANY (Inc.), Publishers.

Record-Appeal ..... Thursday ..... Republican ..... 1867 10 15×22 1.50 2,250
RECORD PRINTING AND PUBLISHING COMPANY.

LUTHER, pop. 612 (F 5½); LAKE Co. (W.), pop. ‖4,939. 18 m. N.E. of Baldwin. Manistee & Gr. Rap. R.R. Tel. Exp. Bank. Flour and shingle mills.

Observer ..... Friday ..... Republican ..... 1892 8 13×20 1.00 450
W. B. POOL, Editor; LUTHER PRINTING COMPANY, Publishers.

LYONS, pop. 723 (G 6½); IONIA Co. (S.W.C.), pop. ‖33,550. On Grand R., 5 m. E. of Ionia. Pere Marq. R.R. Tel. Exp. Banks. Water power and windmill, edge tool, casket, plow, washing machine and gasoline engine factories, flour mill, elevators. Summer resort.

Herald ..... Thursday ..... Independent .. 1882 8 15×22 1.00 ‡700
E. S. FULLER, Editor and Publisher.

MCBAIN, pop. 610 (F 5½); MISSAUKEE Co. (N.C.), pop. ‖10,606. 10 m. S. of Lake City. Ann Arbor R.R. Tel. Exp. Bank. Saw and planing mills, elevator, brick yards, creamery, poultry and egg station.

Chronicle ..... Thursday ..... Neutral ..... 1890 4 18×24 1.00 500
DAVID CATS, Editor and Publisher.

MCBRIDES, pop. 270 (F 6); MONTCALM Co. (S.C.), pop. ‖32,069. 4½ m. N. of Stanton. Pere Marq. R.R. Tel. Exp. Bank. Farming section.

Review ..... Friday ..... Local ..... 1893 8 15×22 1.00 374
W. C. SHANNON, Editor and Publisher.

MANCELONA, pop. *1,500 (F 5); ANTRIM Co. (N.W.), pop. ‖15,692. 13 m. S. E. of Bellaire. Gr. Rap. & Ind. R.R. Tel. Exp. Banks. Blast furnace, broom, lumber, gasoline engine, screen door and other factories, wood alcohol distillery and chemical plant, hoop and stave mill. Farming section.

Herald ..... Thursday ..... Republican ..... 1879 8 15×22 1.00 900
O. E. HAWKINS, Editor and Publisher.

News ..... Thursday ..... Republican ..... 1908 8 18×24 1.00 ‡800
J. MORTIMER TOWNSEND, Publisher.

MANCHESTER, pop. 1,166 (G 7½); WASHTENAW Co. (S.E.), pop. ‖44,714. 22 m. S.W. of Ann Arbor. L. Shore & Mich. S'thrn R.R. Tel. Exp. Banks. Flour saw, and planing mills, stoneboat factory, basket, broom and canning factories. Fruit and agricultural district.

Enterprise ..... Thursday ..... Independent .. 1867 8 18×24 1.25 1,200
MAT D. BLOSSER, Editor and Publisher.

MANISTEE †, pop. 12,708 (E 5); MANISTEE Co. (N.W.), pop. ‖26,688. On Lake Michigan, 30 m. N. of Ludington. Pere Marq.; Manistee & N. East.; Manistee & Gr. Rap. R.Rs. Tel. Exp. Banks. Numerous saw and shingle mills, foundry and machine, boiler, saw shops, shoe, shirt, watch and furniture factories, etc. Fruit growing important industry.

Advocate ..... Evg. *ex. Sun* ..... Republican ..... 1895 4 18×24 3.00 1,500

Advocate ..... Friday ..... Republican ..... 1883 8 15×22 1.00 1,000
J. S. MADISON, Editor and Publisher.

Kindergarten-Primary Magazine ..... Monthly *ex. July & Aug.* ..... Educational ... 1888 44 7×11 1.00 2,750
E. LYELL EARLE, Ph.D., Editor; KINDERGARTEN MAGAZINE COMPANY, Publishers.

Continued on next page.

CIRCULATION: Bold face—sworn. ✱ Detailed statement. ‡ Publisher's report. Plain figures—estimated.
POPULATION: State census of 1904. *Estimated. ‖ Census of 1910. † County Seat. ⅛ Size of page.

			Estab.	Pages.	⅛Size.	Sub.	Circ.
MANISTEE† (*Continued*)							
Michigan Volkszeitung (Ger.)	Friday	Democratic	1890	8	13×20	1.00	900
AUGUST GREVE, Editor and Publisher.							
News	Evg. *ex. Sun*	Non-partisan	1894	6-8	18×23	5.00	1,500
Times—*semi-wkly edition of News.*	Tues. & Fri.	Republican	1865	6	18×23	1.00	600
HERBERT HARLEY, Editor; NEWS PUBLISHING COMPANY.							
MANISTIQUE†, pop. 4,596 (E 3½); SCHOOLCRAFT Co. (E.C. Up. Penin.), pop. ‖8,681. On Lake Michigan, 55 m. E. by N. of Escanaba. Minneap., St. P. & S. Ste. Marie; Man. & L. Sup. R.Rs. Tel. Exp. Banks. Extensive lumber manufactures, employing over 3,000 men, blast furnace and large chemical and leather plants. Fishing interests. Summer and sportsmen's resort.							
Courier-Record	Thursday	Republican	1884	8	15×22	1.50	900
J. H. MACNAUGHTON, Editor; SCHOOLCRAFT COUNTY PUBLISHING COMPANY (Inc.).							
Pioneer-Tribune	Friday	Republican	1880	8	18×24	1.50	**1,344**
GEORGE E. HOLBEIN, Editor; TRIBUNE PUBLISHING COMPANY (Inc.).							
MANTON, pop. 1,029 (F 5); WEXFORD Co. (N.W.), pop. ‖20,769. 12 m. N. of Cadillac. Gr. Rap. & Ind. R.R. Tel. Exp. Bank. Several saw mills, a wood turning, and last factory, stave and heading factory, flour mill, etc. Ships largely of lumber products, flour, and potatoes.							
Record	Friday	Republican	1908	8	15×22	1.00	‡750
M. O. TRIPLETT, Editor and Publisher.							
Tribune	Friday	Republican	1878	8	15×22	1.00	‡1,000
HORACE G. HUTZLER, Editor and Publisher.							
MAPLE RAPIDS, pop. 604 (G 6½); CLINTON Co. (S.C.), pop. ‖23,129. 14 m. N.W. of St. Johns, nearest railroad, tel. and exp. sta. Gr. Trunk R.R. Bank. Flour and lumber mills.							
Dispatch	Thursday	Independent	1878	8	15×22	1.00	‡500
W. S. & D. M. BARNARD, Editors and Publishers.							
MARCELLUS, pop. 983 (F 7½); CASS Co. (S.W.), pop. ‖20,624. 14 m. N. E. of Cassopolis. Gr. Trunk R.R. Tel. Exp. Banks. Portable forge factory and engine works. Large stock shipping point. Agricultural country. Grape and fruit region.							
News	Friday	Independent	1877	8	15×22	1.50	1,200
E. E. PATTERSON, Editor and Publisher.							
MARINE CITY, pop. 3,762 (J 7); ST. CLAIR Co. (E.), pop. ‖52,341. On St. Clair R., 50 m. N.E. of Detroit. Steamboat traffic on river. Det. United R.R. (Elec.). Tel. Exp. Banks. Large ship yards, and extensive salt making interests, there being an immense salt deposit in vicinity. Paint and carpet sweeper factories, large beet sugar factory. Surrounded by a fertile farming and beet country.							
News	Thursday	Republican	1903	8	18×22	.50	**1,536**
T. J. WREATH & GEORGE W. GUYOR, Publishers.							
Reporter	Thursday	Republican	1879	8	18×22	1.00	800
FRANK SUTTON, Editor and Publisher.							
MARION, pop. *900 (F 5½); OSCEOLA Co. (N.W.C.), pop. ‖17,889. 30 m. N.E. of Hersey. Ann Arbor; Manistee & Gr. Rap. R.Rs. Tel. Exp. Bank. Saw, shingle, hoop, planing, and grist mills, etc.							
Dispatch	Thursday	Republican	1890	8	15×22	1.00	‡800
F. H. DEWEY, Editor; F. H. DEWEY & R. E. ROUSE, Publishers.							
MARLETTE, pop. 997 (H 6); SANILAC Co. (E.), pop. ‖33,930. 45 m. N.W. of Port Huron. Pere Marq. R.R. Tel. Exp. Banks. Several mills, a foundry, etc. Shipping point of a grain, stock and hay producing region.							
Leader	Friday	Independent	1878	8	15×22	1.00	**1,075**
D. E. HUBBELL, Editor and Publisher.							
MARQUETTE†, pop. 10,665 (D 3); MARQUETTE Co. (N.W.C. Up. Penin.), pop. ‖46,739. On Lake Superior, 15⁰ m. W. of Sault Ste Marie. Duluth, S. Shore & Atl.; Marq. & S'theast.; L. Superior & Ishpeming R.Rs. Tel. Exp. Banks. Immense iron docks, for the shipment of the vast quantities of ore mined in Marquette Co. Large railroad machine shops and blast furnaces, foundries and general machine shops, large powder works, saw and planing mills, wood working factories, brewery, etc. An extensive brown stone quarry, employing a large number of men. Northern State Normal School. Upper Peninsula State Prison and House of Correction.							
Chronicle	Evg. *ex. Sun*	Local	1907	8	15×22	4.80	
T. F. BALL, Editor; CHRONICLE PUBLISHING COMPANY.							
Mining Journal	Morn. *ex. Sun*	Republican	1884	8	18×22	6.00	‡3,500
Mining Journal	Saturday	Republican	1846	8	18×22	2.00	‡1,500
MINING JOURNAL COMPANY (Ltd.), Editors and Publishers.							
MARSHALL†, pop. 4,361 (G 7); CALHOUN Co. (S.), pop. ‖56,638. On Kalamazoo R., 36 m. E. of Kalamazoo. Mich. Cent. R.R. Tel. Exp. Bank. Railroad shops, steel plants, furnaces, large carriage factories, patent medicine and food, school furniture, casket, stove, and other works.							
Chronicle	Evg. *ex. Sun*	Independent	1879	4	17×22	5.20	2,000
JAS. M. MOSES & SON, Editors and Publishers.							
News	Evg. *ex. Sun*	Independent	1899	4	17×22	4.25	701
News	Friday	Independent	1898	8	17×22	1.00	1,509
DWIGHT W. KNICKERBOCKER, Editor and Publisher.							
Statesman	Friday	Ind. Rep.	1839	8-12	17×22	1.00	‡2,390
EDEN B. STUART, Editor; STATESMAN COMPANY (Inc.), Publishers.							
MASON†, pop. 1,955 (G 7); INGHAM Co. (S.) pop. ‖53,310. 25 m. N. of Jackson. Mich. Cent. R.R. Tel. Exp. Banks. Wagon manufacture is an important industry. Various minor industries. Surrounding country is devoted to grain, fruit and stock raising and dairying pursuits.							
Ingham County Democrat	Wednesday	Democratic	1876	8	15×22	1.00	1,000
W. L. CLARK, Editor and Publisher.							
Ingham County News	Thursday	Republican	1858	8	15×22	1.00	**1,450**
A. L. ROSE, Editor and Publisher.							
MAYBEE, pop. —— (H 7½); MONROE Co. (S.E.), pop. ‖32,917. 10 m. N.W. of Monroe. Det., Tol. & Iron. R.R. Tel. Exp. Bank.							
Enterprise	Friday	Independent	1905	8	15×22	1.00	
ALBERT SCHASSBERGER, Editor; GEORGE WILLIAMS, Publisher, Carleton.							

CIRCULATION: Bold face—sworn. ✳ Detailed statement. ‡ Publisher's report. Plain figures—estimated.
POPULATION: State census of 1904. *Estimated. ‖ Census of 1910. † County Seat. ⅛ Size of page.

Estab. Pages. ⅛Size. Sub. Circ.

MAYVILLE, pop. 784 (H 6); TUSCOLA Co. (E.), pop. ‖34,913. 32 m. E. by S. of Saginaw. Pere Marq. R.R. Tel. Exp. Banks. Planing, saw and flour mills and other manufactures. Farming district.

Monitor ..... Thursday ..... Republican..... 1887 8 15×22 1.00 750
TERRY CORLISS, Editor and Publisher.

MELVIN, pop. *220 (J 6); SANILAC Co. (E.), pop. ‖33,930. 18 m. S. of Sandusky. Pere Marq. R.R. Tel. Exp. Bank. Creamery, elevator, feed mill. Farming.

Gazette ..... Thursday ..... Ind. Rep..... 1906 8 13×20 .80 ‡300
ALBERT H. PATTERSON, Editor and Publisher.

MEMPHIS, pop. 556 (J 6½); ST. CLAIR Co. (E.), pop. ‖52,341 and MACOMB Co. (S.E.), pop. ‖32,606. 27 m. N.E. of Mount Clemens. Pere Marq. R.R. Tel. Exp. Bank. Flour mill, grain elevator, etc.

Bee ..... Friday ..... Independent .. 1893 8 13×20 1.00 400
JOHN P. SMITH, Editor and Publisher.

MENDON, pop. 781 (F 7½); ST. JOSEPH Co. (S.), pop. ‖25,499. 21 m. S. of Kalamazoo. Gr. Rap. & Ind. R.R. Tel. Exp. Bank. Essential oils are largely produced. Fertile grain and fruit growing district.

Leader ..... Thursday ..... Republican..... 1894 8 15×22 1.00 ‡980
W. A. CARPENTER, Editor and Publisher.

MENOMINEE†, pop. 11,096 (D 4½); MENOMINEE Co. (S.W.Up.Penin.), pop. ‖25,648. On Green Bay. 50 m. S. by W. of Escanaba. Chic. & N. West.; Chic., Milw & St. P.; Wisc. & Mich. R.Rs. Tel. Exp. Banks. Extensive lumber manufacturing and shipping; the mills having an annual capacity of 275,000,000 feet. Large iron works, steel casting plant, electrical appliances, health foods, box and shoe factories. large beet sugar factory.

Herald-Leader ..... Evg. *ex. Sun*..... Republican..... 1894 6-8 17×22 5.00 ‡3,584

Herald-Leader ..... Tues. & Fri..... Republican..... 1863 6-8 17×22 1.50 1,750
W. F. TRAYES, Editor; HERALD-LEADER COMPANY, Publishers.

Northwesterner..... Monthly ..... Lit. & Fam..... 1909 16 10×14 .50
WILLIAM FRANCIS TRAYES, Editor; NORTHWESTERN PUBLISHING COMPANY.

Northwestern Farmer..... Monthly ..... Agricultural .. 1903 16 11×15 .50 ‡28,765
W. F. TRAYES, Editor; NORTHWESTERN PUBLISHING COMPANY.

MERRILL, pop. 480 (G 6); SAGINAW Co. (E.C.), pop. ‖89,290. 18 m. W. of Saginaw. Pere Marq. R.R. Tel. Exp. Bank. Flour mill and planing mill. elevator. sash and door factory, foundry, cement tile machine factory, pickle salting station.

Monitor ..... Friday ..... Independent .. 1902 4 17×24 1.00 442
TOM W. NORTHCOTT, Editor and Publisher.

MESICK, pop. *500 (F 5); WEXFORD Co. (N.W.), pop. ‖20,769. On Manistee R., 28 m. N.W. of Cadillac. Ann Arbor R.R. Tel. Exp. Bank. Wood working shop, heading factory, saw, planing and shingle mills. General farming.

Sun ..... Friday ..... Republican..... 1901 8 15×22 1.00 ‡480
F. E. RICE, Editor and Publisher.

MIDDLETON, pop. *600 (F 6); GRATIOT Co. (C.), pop. ‖28,820. 10 m. S.W. of Ithaca. Gr. Trunk R.R. Tel. Exp. Bank. Cooperage, employing 100 men. Grain, beans, and sugar beets grown. Large live stock market.

Record ..... Thursday ..... Independent .. 1910 8 13×20 1.00
C. M. NEWTON, Editor and Publisher.

MIDDLEVILLE, pop. 831 (F 7); BARRY Co. (S.W.), pop. ‖22,633. 21 m. S.E. of Grand Rapids. Mich. Cent. R.R. Tel. Exp. Banks. Good water power, flour mills. knitting works, creamery, pickle station and fruit evaporator, etc. Wheat, fruit and stock raising district.

Sun ..... Thursday ..... Independent .. 1870 8 15×22 1.00 ‡975
CHARLES P. SMITH & E. D. MATTESON, Editors and Publishers.

MIDLAND†, pop. 2,520 (G 6); MIDLAND Co. (E.C.), pop. ‖14,005. 20 m. N.W. of Saginaw. Mich. Cent.; Pere Marq. R.Rs. Tel. Exp. Banks. Pine timber section. Salt mills, lumber mills, a wooden ware and a bromine factory, chemical works, etc. Agricultural interests now leading.

Republican ..... Friday ..... Republican..... 1867 8 15×22 1.00 900
T. W. CRISSEY, Editor and Publisher.

Sun ..... Friday ..... Ind Rep..... 1881 8 15×22 1.00 ‡1,400
NEIL C. MCKAY, Editor; MIDLAND PUBLISHING COMPANY.

MILAN, pop. *1,500 (H 7½); WASHTENAW Co. (S.E.), pop. ‖44,714. 16 m. S. of Ann Arbor. Ann Arbor; Wabash R.Rs. Tel. Exp. Bank. Machine shop. foundry, saw, planing and flour mills, grain elevator, canning factory, creameries. Large grain and live stock market.

Leader..... Thursday ..... Independent .. 1882 8 17×22 1.00 ‡1,320
FRANK L. GATES, Editor and Publisher.

MILFORD, pop. 1,033 (H 7); OAKLAND Co. (S.E.), pop. ‖49,576. 40 m. N.W. of Detroit. Pere Marq. R.R. Tel. Exp. Bank. Farm implements, sanitary woodwork supplies, etc. Farming section.

Times..... Saturday..... Independent .. 1871 8 15×22 1.00 900
G. S. ROWE, Editor; MRS. CARRIE M. ROWE, Publisher.

MILLERSBURG, pop. 689 (G 4); PRESQUE ISLE Co. (N.E.), pop. ‖11,249. 18 m. S.W. of Rogers. Det. & Mack. R.R. Tel. Exp. Bank. Saw and shingle mills, handle factory, elevator. Grain, fruit and truck growing.

Presque Isle County News..... Saturday..... Republican..... 1901 8 13×20 1.00 ‡700
H. H. WHITELEY, Editor and Publisher.

MILLINGTON, pop. 632 (H 6); TUSCOLA Co. (E.), pop. ‖34,913. 22 m. S. by W. of Caro. Mich. Cent. R.R. Tel. Exp. Bank. Agricultural implements and other manufactures.

Gazette ..... Friday ..... Republican..... 1899 8 15×22 1.00 875
W. L. BROOKS, Editor and Publisher.

MINDEN CITY, pop. 373 (J 6); SANILAC Co. (E.), pop. ‖33,930. 20 m. N. of Sandusky. Pere Marq. R.R. Tel. Exp. Bank. Grain and fruit raising district.

Herald..... Friday ..... Ind. Rep..... 1890 8 13×20 1.00 400
GEORGE E. MEREDITH, Editor and Publisher.

CIRCULATION: Bold face—sworn. * Detailed statement. ‡ Publisher's report. Plain figures—estimated.
POPULATION: State census of 1904. *Estimated. ‖ Census of 1910. † County Seat. ⅛ Size of page.

Estab. Pages. ⅛Size. Sub. Circ.

MIO †, pop. *200 (G 5); OSCODA Co. (N.E.), pop. ‖2,027. On Au Sable R., 80 m. N. of Bay City. Railroad, tel. and exp. sta., Roscommon. Mich. Cent. R.R. Bank. Lumbering and farming.

Mail-Telegram.....Thursday.....Republican..... 1881 8 13×20 1.00 **600**
G. HOUSTON, Editor; MAIL-TELEGRAM PUBLISHING COMPANY.

MOHAWK, pop. *1,000 (C 2); KEWEENAW Co. (N. Up. Penin.), pop. ‖7,156. 5 m. N.E. of Calumet. Mineral Range; Keweenaw Cent. R.Rs. Tel. Exp. Bank.

Keweenaw Miner.....Friday.....Independent.. 1907 8 16×22 2.00
EDWIN SMETHERAM, Editor; KEWEENAW PRINTING COMPANY, Publishers.

MONROE †, pop. 6,128 (H 8); MONROE Co. (S.E.), pop. ‖32,917. On Raisin R., 2 m. from Lake Erie, 35 m. S.W. of Detroit. L. Shore & Mich. S'thrn; Mich. Cent.; Pere Marq. R.Rs. Tel. Exp. Banks. Extensive tile factories and nurseries, several paper mills, sash and blind factories, foundries, flour mills, furniture factories, and various other manufactures. Large shipping trade in telegraph poles. Grain, grass and fruits largely produced.

Democrat.....Friday.....Democratic..... 1880 8-12 15×22 1.00
D. R. CRAMPTON, Editor; DEMOCRAT PRINTING AND PUBLISHING COMPANY.

Record-Commercial.....Thursday.....Republican..... 1840 12 15×22 1.00 2,500
A. B. BRAGDON, JR., Editor; RECORD PUBLISHING COMPANY.

MONTAGUE, pop. 1,021 (E 6); MUSKEGON Co. (W.), pop. ‖40,577. On White Lake, 17 m. N.N.W. of Muskegon. Steamboats to Chicago. Pere Marq. R.R. Tel. Exp. Bank. Important lumber and wooden ware manufactures, including saw and shingle mills. Fruit raising a most important interest.

Observer.....Thursday.....Republican..... 1872 6 18×24 1.00 600
H. C. FLOTEN, Editor and Publisher.

MONTGOMERY, pop. *400 (G 8); HILLSDALE Co. (S.), pop. ‖29,673. 13 m. S. W. of Hillsdale. L. Shore & Mich. S'thrn. R.R. Tel. Exp. Bank, Camden. Folding chair, glove and cheese factories, feed, saw and cider mills. Live stock, poultry and fruit district.

Record.....Thursday.....Independent.. 1905 8 15×22 1.00. ‡900
A. C. WOLFE, Editor and Publisher.

MONTROSE, pop. 392 (H 6); GENESEE Co. (S.E.C.), pop. ‖64,555. 20 m. N. W. of Flint. Gr. Trunk R.R. Tel. Exp. Bank. Elevator, cheese factories, saw mill.

Record.....Friday.....Independent.. 1896 8 15×22 .75 600
R. L. FORD, Editor; RECORD PUBLISHING COMPANY.

MORENCI, pop. 1,478 (G 8); LENAWEE Co. (S.), pop. ‖47,907. 18 m. S.W. of Adrian. L. Shore & Mich. S'thrn; Tol. & West. (Elec.) R.Rs. Tel. Exp. Banks. Manufactures of condensed milk, lumber, brick and tile machinery, cider and jelly, etc.

Observer.....Saturday.....Independent 1875 8 16×22 1.25 ‡1,976
E. H. AHRENS, Editor and Publisher.

MORLEY, pop. 305 (F 6); MECOSTA Co. (W.C.), pop. ‖19,466. 15 m. S. of Big Rapids. Gr. Rap. & Ind. R.R. Tel. Exp. Bank.

Journal.....Friday.....Republican..... 1905 4 17×24 1.00 600
W. S. JENISON, Editor; W. S. & M. F. JENISON, Publishers.

MORRICE, pop. 468 (G 7); SHIAWASSEE Co. (S.E.C.), pop. ‖33,246. 14 m. S.S.W. of Corunna. Gr. Trunk R.R. Tel. Exp. Bank. Saw mill, flouring mills, condensed milk factory, bed spring and mattress factories.

News-Clipper—*see Perry.*

MOUNT CLEMENS †, pop. 7,108 (J 7); MACOMB Co. (S.E.), pop. ‖32,606. On Clinton R. at head of nav. 25 m. N. N. E. of Detroit. Steamers via Lake St. Clair to Detroit. Gr. Trunk R.R. Tel. Exp. Banks. Lumber and farm implement manufactures. Farming district. Medicinal springs.

Leader—*see Press*.....Evg. *ex. Sun*.....Independent.. 1899 8-12 15×22 3.50 ✱**1,679**

Monitor.....Friday.....Republican..... 1838 8 18×24 1.00 ‡1,250
J. E. NELLIS & SON, Editors and Publishers.

Press—*weekly edition of Leader*...Thursday.....Democratic..... 1863 12 20×26 1.00 1,600
LEADER-PRESS COMPANY (Inc.), Publishers.

MOUNT PLEASANT †, pop. 4,484 (G 6); ISABELLA Co. (C.), pop. ‖23,029. 46 m. W. of Bay City. Ann Arbor; Pere Marq. R.Rs. Tel. Exp. Banks. Condensed milk and basket factories, a large flour mill, lumber and planing mills, three grain elevators, etc. Ships agricultural products.

Central Michigan Times.....Friday.....Republican..... 1895 8 17×20 1.00 1,500
ISABELLA PRINTING COMPANY (Inc.), Editors and Publishers.

Isabella County Courier.....Friday.....Democratic..... 1884 8 15×22 1.00 1,400
HARRY G. MILLER, Editor; MOUNT PLEASANT PUBLISHING COMPANY.

Isabella County Enterprise.....Friday.....Republican..... 1864 8-12 15×22 1.00 **2,400**
BERT M. GOULD, Editor and Publisher.

MUIR, pop. 522 (G 6½); IONIA Co. (S.W.C.), pop. ‖33,550. On Grand R., 7 m. E. of Ionia. Gr. Trunk R.R. Tel. Exp. Bank. Manufactures of flour and wagons. Foundry. Surrounded by a rich farming district.

Tribune.....Friday.....Republican..... 1885 4 18×24 1.00 900
WILBER S. WIGGINS, Editor and Publisher.

MULLIKEN, pop. 335 (G 7); EATON Co. (S.C.), pop. ‖30,499. 15 m. N. of Charlotte. Pere Marq. R.R. Tel Exp. Bank.

News.....Thursday.....Local..... 1897 4-6 17×24 1.00 400
J. F. BISHOP, Editor and Publisher.

MUNISING †, pop. 2,000 (E 3); ALGER Co. (N.C.Up.Penin.), pop. ‖7,675. 12 m. S.E. of Au Train. Munising R.R. Tel. Exp. Bank. Stave and lumber mills, large paper mill, shingle and tie mills, planing mill, tannery, etc.

News.....Friday.....Republican..... 1896 8 15×22 1.50 700
H. A. HOLDEN, Editor; MUNISING PUBLISHING COMPANY. SEE ADVT

CIRCULATION: Bold face—sworn. ✱ Detailed statement. ‡ Publisher's report. Plain figures—estimated
POPULATION: State census of 1904. * Estimated. ‖ Census of 1910. † County Seat. ⅛ Size of page.

Estab. Pages. ⅛Size. Sub. Circ.

MUSKEGON †, pop. 20,897 (E 6); MUSKEGON Co. (W.), pop. ‖40,577. On Muskegon L., near Lake Michigan, 38 m. N. W. of Grand Rapids. Pere Marq.; Gr. Rap. & Ind.; Gr. Trunk R.Rs. Tel. Exp. Banks. Best harbor on E. shore of Lake Michigan. One of the most important manufacturing cities in the State. Large saw and planing mills, malleable and gray iron foundries and machine shops, railroad repair shops, furniture, piano and refrigerator factories, knitting mills, rolling mills, tin plate and paper mills and numerous other industries. Rich fruit and vegetable producing district.

Church Helper of Western Michigan ..... } Monthly .....Episcopal..... 1880 20 6×9 .50 600
REV. WILLIAM GALPIN, Editor and Publisher.

Michigan Stats Tidning (Swedish) Saturday .....Republican..... 1906 8 15×22 1.00 1,580
SWEDISH NEWSPAPER COMPANY, Publishers, Ishpeming.

News Chronicle.....Evg. *ex. Sun*.....Independent.. 1879 8 17×22 4.80 ‡7,000
MUSKEGON PUBLISHING COMPANY (Inc.).

NASHVILLE, pop. 1,250 (F 7); BARRY Co. (S.W.), pop. ‖22,633. 44 m. S.E. of Grand Rapids. Mich. Cent. R.R. Tel. Exp. Banks. Furniture and engine factories, stave and heading mill, grist, saw, and planing mills, creamery, etc. Fertile agricultural district.

News.....Thursday .....Independent.. 1873 8 15×22 1.00 ***1,337**
LEN W. FEIGHNER, Editor and Publisher.

NEGAUNEE, pop. 6,797 (D 3); MARQUETTE Co. (N.W.C.Up.Penin.), pop. ‖46,739. 12 m. W. of Marquette. L. Superior & Ishpeming; Chic. & N. West.; Dul., S. Shore & Atl. R.Rs. Tel Exp. Bank. Extensive iron mining interests.

Iron Herald.....Friday .....Republican ..... 1873 8 15×22 2.00 600
FRED DOUGHERTY, Editor; NEGAUNEE PRINTING COMPANY, Publishers.

NEWAYGO, pop. 1,185 (F 6); NEWAYGO Co. (W.), pop. ‖19,220. On Muskegon R., 35 m. N. of Grand Rapids. Pere Marq. R.R. Tel. Exp. Bank. Extensive water power. Large Portland cement works. Wood specialties, chair factory.

Republican.....Thursday .....Republican ..... 1856 12 15×22 1.00 1,500
EDWIN O. SHAW, Editor and Publisher.

NEW BALTIMORE, pop. 903 (J 7); MACOMB Co. (S.E.). pop. ‖32,606. 10 m. N.E. of Mt. Clemens. Det. United R.R. (Elec.). Tel. Exp. Bank. Creamery, stave and heading mill, etc.

Era .....Friday .....Independent.. 1897 8 13×20 1.00
FRANK W. ANDREWS, Editor and Publisher.

NEWBERRY †, pop. 1,256 (F 3); LUCE Co. (N.Up.Penin.), pop. ‖4,004. 55 m. N.W. of St. Ignace. Dul., S. Shore & Atl. R.R. Tel. Exp. Bank. Pig iron and chemical products are manufactured. Celery largely raised. Lumber shipping point.

News.....Friday .....Republican..... 1886 8 15×22 1.50 600
W. G. FRETZ, Editor and Publisher.

NILES, pop. 4,641 (E 8); BERRIEN Co. (EX.S.W.), pop. ‖53,622. On St. Joseph R., at head of nav., 112 m. S.W. of Lansing. Mich. Cent.; Cleve., Cin., Chic. & St. L. R.Rs. Tel. Exp. Banks. Excellent water power, and important manufactures. Flour and feed straw and book paper, wood pulp, heaters and furniture are extensively produced. Agricultural district, with large shipments of fruit and live stock.

Republican—*wkly edition of Sun*...Thursday .....Republican..... 1866 8 18×22 1.00 700
GEORGE E. GILLAM, Editor and Publisher.

Star.....Evg. *ex. Sun*.....Independent.. 1885 4 18×22 5.00 2,250
F. W. COOK, Editor and Publisher.

Sun—*see Republican*.....Evg. *ex. Sun*.....Independent.. 1893 4 17×24 5.20 1,000

NORTH ADAMS, pop. 471 (G 7½); HILLSDALE Co. (S.), pop. ‖29,673. 8 m. N.E. of Hillsdale. L. Shore & Mich. S'thrn R.R. Tel. Exp. Bank. Grist mill, creamery, soap factory. Grain, live stock, butter, apples, lumber shipped.

Advocate .....Friday.....Independent.. 1895 8 18×22 1.00 850
F. J. BOYD, Editor and Publisher.

NORTH BRANCH, pop. 620 (H 6); LAPEER Co. (S.E.), pop. ‖26,033. 18 m. N.E. of Lapeer. Pont., Oxford & N'thrn R.R. Tel. Exp. Bank. Flour, lumber, stave and heading mills.

Gazette .....Friday .....Independent.. 1875 8 17×24 1.00 900
A. C. & W. F. GALBRAITH, Editors and Publishers.

NORTHPORT, pop. 545 (F 4½); LEELANAU Co. (N.W.), pop. ‖10,608. On Grand Traverse Bay, 30 m. N. of Traverse City. Gr. Rap. & Ind. R.R. Tel. Exp. Bank. Fine harbor. Saw and flour mills. Stave and heading, barrel and box factories. Fruit, truck and grain grown.

Leader.....Thursday .....Republican..... 1894 8 15×22 1.00 ‡700
HENRY BARNES, Editor; CHARLES A. BAUMBERGER, Publisher.

NORTHVILLE, pop. *1,750 (H 7); WAYNE Co. (S.E.), pop. ‖31,590. 27 m. W.N.W. of Detroit. Pere Marq. R.R. Tel. Exp. Banks. Manufactures of sanitary woodwork and supplies, shoes, condensed milk, church furniture, iron goods, scales, church and other bells, wheelbarrows, laundry machines, wood novelties, etc. Large shipping trade in farm and dairy products. U. S. fish hatchery.

Record.....Friday .....Independent.. 1869 8 15×22 1.00 1,100
F. S. NEAL, Editor and Publisher.

NORWAY, pop. 4,864 (D 4); DICKINSON Co. (S.W.Up.Penin.), pop. ‖20,524. 8 m. E. of Iron Mountain. Chic. & N. West.; Wisc. & Mich. R.Rs. Tel. Exp. Bank. Mining, lumbering, and agricultural district.

Current.....Saturday.....Republican..... 1885 8 15×22 2.00 750
J. B. KNIGHT, Editor and Publisher.

OLIVET, pop. 776 (G 7); EATON Co. (S.C.), pop. ‖30,499. 27 m. S.W. of Lansing. Gr. Trunk R.R. Tel. Exp. Bank. Agricultural and dairying district. Olivet College (Congregational).

Olivet College Echo ..... { Tuesday *dur. Coll. year* } Collegiate ..... 1888 4 13×20 1.00 ***1,078**
STUDENTS OF OLIVET COLLEGE, Editors and Publishers.

Optic.....Thursday .....Republican..... 1889 8 13×20 1.00 800
FRANK N. GREEN, Publisher.

CIRCULATION: Bold face—sworn. * Detailed statement. ‡ Publisher's report. Plain figures—estimated.
POPULATION: State census of 1904. * Estimated. ‖ Census of 1910. † County Seat. ⅛ Size of page.

Estab. Pages. §Size. Sub. Circ.

OMER, pop. 460 (H 5½); ARENAC Co. (E.), pop. ‖9,640. 80 m. N. of Bay City. Det. & Mack. R.R. Tel. Exp. Bank. Lumbering chief industry.

Progress ..... Friday ..... Republican ... 1895 8 15×22 1.00 900
JOHN J. RANSOM, Editor and Publisher.

ONAWAY, pop. 2,408 (G 4); PRESQUE ISLE Co. (N.E.), pop. ‖11,249. 24 m. W.S.W. of Rogers. Det. & Mack. R.R. Tel. Exp. Banks. Rim factory, saw and shingle mills. Fine fruit and live stock country.

Inter-Lake ..... Thursday ..... Republican..... 1902 8 15×22 1.00 ‡1,000
J. EDWARD MCMULLEN, Editor and Publisher.

Outlook ..... Thursday ..... Republican..... 1898 8 17×24 1.00 **1,231**
F. A. BRYCE, Editor and Publisher.

ONEKAMA, pop. 323 (E 5); MANISTEE Co. (N.W.), pop. ‖26,688. 10 m. N. by E. of Manistee, nearest banking town. Manistee & N.East. R.R. Tel. Exp. Mineral springs. Summer resort. Lumbering and farming district.

Lake Breeze—*see Beacon, Bear Lake.*

ONSTED, pop. *500 (G 7½); LENAWEE Co. (S.), pop. ‖47,907. 14 m. N.W. of Adrian. L. Shore & Mich. S'thrn R.R. Tel. Exp. Bank, Tecumseh. In a farming district.

News ..... Thursday ..... Neutral ..... 1894 8 17×22 1.00 900
J. R. BLANCHARD, Editor; ONSTED NEWS PUBLISHING COMPANY (Inc.).

ONTONAGON †, pop. *1,800 (B 3); ONTONAGON Co. (N.W.Up.Penin.), pop. ‖8,650. On Lake Superior, 45 m. S.W. of Houghton. Chic., Milw. & St. P. R.R. Tel. Exp. Bank. Rich copper mines and abundant timber.

Herald ..... Saturday ..... Republican..... 1881 8 18×22 2.00 ‡750
C. D. RILEY, Editor; ONTONAGON HERALD COMPANY, Publishers.

ORION, pop. 764 (H 7); OAKLAND Co. (S.E.), pop. ‖49,576. 40 m. N. of Detroit. Mich. Cent. R.R. Tel. Exp. Bank. Fertile farming district. Summer resort.

Review ..... Friday ..... Independent .. 1881 8 15×22 1.00 ‡1,100
NEAL & WIELAND, Editors; REVIEW PUBLISHING COMPANY (Inc.)

OSCODA, pop. 1,023 (H 5); IOSCO Co. (N.E.), pop. ‖9,753. On Lake Huron, 70 m. N. by E. of Bay City. Au Sable & N'thwest.; Det. & Mack. R.Rs. Tel. Exp. Bank. Extensive pine forests, and large saw mills.

Press—*dated at Au Sable also* ..... Friday ..... Republican..... 1877 8 15×22 1.00 900
WILLIAM MCGILLIVRAY, Editor and Publisher.

OTISVILLE, pop. 291 (H 6½); GENESEE Co. (S.E.C.), pop. ‖64,555. 14 m. N. E. of Flint, nearest banking town. Pere Marq. R.R. Tel. Exp.

Star ..... Friday ..... Local..... 1907 8 13×20 1.00
T. W. SMITHSON & Co., Editors and Publishers.

OTSEGO, pop. 2,045 (F 7); ALLEGAN Co. (S.W.), pop. ‖39,819. 43 m. S. of Grand Rapids. L. Shore & Mich. S'thrn R.R. Tel. Exp. Bank. Excellent water power, six large paper mills, two chair factories, and shoe factory.

Union ..... Thursday ..... Independent .. 1875 8 15×22 1.00 ‡1,416
GEORGE R. BROWN, Editor and Publisher.

OVID, pop. 1,252 (G 6½); CLINTON Co. (S.C.), pop. ‖23,129. 10 m. E. of St. John. Gr. Trunk R.R. Tel. Exp. Bank. Manufactures of flour, lumber, carriages, etc. Wheat, hay and wool leading products of the district.

Register-Union ..... Thursday ..... Independent .. 1866 8 15×22 1.00 900
W. J. MARTIN, Editor and Publisher.

OWENDALE, pop. *300 (H 6); HURON Co. (E.), pop. ‖34,758. 13 m. S.W. of Bad Axe. Pont., Oxford & N'thrn; Mich. Cent. R.Rs. Tel. Exp. Bank. Creamery. Sugar beets, beans, wheat, live stock raising and dairying.

Herald ..... Friday ..... Local..... 1909 8 15×22 1.00 450
F. KLUMP, Editor and Publisher.

OWOSSO, pop. 9,145 (G 6½); SHIAWASSEE Co. (S.E.C.), pop. ‖33,246. 28 m. N. E. of Lansing. Mich. Cent.; Ann Arbor; Gr. Trunk R.Rs. Tel. Exp. Banks. Large burial case factory, large bending works, railroad shops, motor truck, furniture, handle, carriage and table factories, flour mills, and other manufactures. Center of a large agricultural and beet sugar district.

Evening Argus ..... Evg. *ex. Sun* ..... Republican..... 1892 8 17×22 4.00 ***2,623**
G. T. CAMPBELL, Editor; ARGUS PUBLISHING COMPANY.

Press-American ..... Evg. *ex. Sun* ..... Independent .. 1854 8 17×22 4.00 2,131
H. KIRK WHITE, Editor; OWOSSO PRESS PUBLISHING COMPANY.

Times ..... Friday ..... Republican..... 1879 8 15×22 1.00 2,252
E. O. DEWEY, Editor; TIMES PRINTING COMPANY, Publishers.

OXFORD, pop. 1,323 (H 7); OAKLAND Co. (S.E.), pop. ‖49,576. 16 m. S. of Lapeer. Mich. Cent.; Pont., Oxford & N'thrn R.Rs. Tel. Exp. Bank. Cooper and machine shops, 2 carriage factories, wire fence works, pure food factory, cigar factory, automobile factory, bicycle works, flour mill, etc. Important shipping point for agricultural produce.

Leader ..... *Friday* ..... *Ind. Rep.....* *1879* 8 *15×22* *1.00* *‡2,000*
E. H. CONGDON & A. B. GLASPIE, Editors and Publishers.

PALO, pop. *300 (G 6½); IONIA Co. (S.W.C.), pop. ‖33,550. 12 m. N. E. of Ionia. Nearest railroad, tel. and exp. sta., Shiloh. Pere Marq. R.R. Bank.

Post ..... Friday ..... Independent .. 1905 8 15×22 1.00 ‡435
CHAS. B. JOHNSON, Editor and Publisher.

PARMA, pop. 504 (G 7); JACKSON Co. (S.), pop. ‖53,426. 11 m. W. of Jackson. Mich. Cent. R.R. Tel. Exp. Bank. Creamery, elevator, fruit drying houses, etc.

News ..... Friday ..... Neutral ..... 1897 8 17×24 1.00 ‡775
G. K. DOUD, Editor and Publisher.

PAW PAW †, pop. 1,747 (F 7); VAN BUREN Co. (S.W.), pop. ‖33,185. 20 m. W.S.W. of Kalamazoo. Kalam., L. Shore & Chic. R.R. Tel. Exp. Banks. Two large flour mills, foundry and machine shop, cement block factory, stave and heading, and planing mills, large grape juice factory, stove and furnace foundry, etc. Ships fruit and live stock. Summer resort.

Free Press and Courier ..... Thursday ..... Democratic..... 1843 8 15×22 1.50 800
H. A. COLE, Editor and Publisher.

True Northerner ..... Friday ..... Republican..... 1855 8 15×22 1.00 ‡2,500
F. N. WAKEMAN, Editor; TRUE NORTHERNER PUBLISHING COMPANY.

CIRCULATION: Bold face—sworn. * Detailed statement. ‡ Publisher's report. Plain figures—estimated.
POPULATION: State census of 1904. * Estimated. ‖ Census of 1910. † County Seat. § Size of page.

			Estab.	Pages.	Size.	Sub.	Circ.
PECK, pop. 291 (J 6); SANILAC Co. (E.), pop. ‖33,930. 10 m. N. of Yale, nearest railroad, tel. and exp. sta. Pere Marq. R.R. Bank.							
Sanilac County Times	Friday	Ind. Rep	1899	8	18×22	1.00	600
THOMAS GRAHAM, JR., Editor and Publisher.							
PELLSTON, pop. *1.250 (G 4); EMMET Co. (N.), pop. ‖18,561. 11 m. N.E. of Harbor Springs. Gr. Rap. & Ind. R.R. Tel. Exp. Bank. Saw mills and cooperage. Potatoes, truck and fruit grown.							
Journal	Thursday	Republican	1903	8	15×22	1.50	
A. G. GRAYSON, Editor; PELLSTON JOURNAL COMPANY, Publishers.							
PENTWATER, pop. 1,193 (E 6); OCEANA Co. (W.), pop. ‖18,379. On Lake Michigan. 15 m. S. of Ludington. Term. of Pere Marq. R.R. Tel. Exp. Bank. Lumber mills, and various other manufactures. Apples and peaches are largely shipped.							
News	Friday	Republican	1861	8	15×22	1.25	900
E. L. BATES, Editor and Publisher.							
PERRY, pop. 772 (G 7); SHIAWASSEE Co. (S.E.C.), pop. ‖33,246. 15 m. S.W. of Corunna. Gr. Trunk R.R. Tel. Exp. Bank. Knitting factory, foundry, saw, grist and planing mills, evaporators, elevators, poultry packing house.							
Journal	Thursday	Independent	1894	8	15×22	1.00	900
T. H. HALSTED, Editor; HALSTED BROS., Publishers.							
Morrice News-Clipper	Thursday	Independent	1903	8	15×22	1.00	
C. H. RORABACHER & MRS. W. E. DAVIS, Editors; C. H. & J. G. RORABACHER, Pubs.							
PETERSBURG, pop. 517 (H 8); MONROE Co. (S.E.), pop. ‖32,917. 17 m. E. of Adrian. L. Shore & Mich. S'thrn R.R. Tel. Exp. Bank. Two large flour mills, lumber and cider mills, etc. Agricultural section.							
Sun	Friday	Independent	1880	8	15×22	1.00	500
A. P. FALING, Editor and Publisher.							
PETOSKEY †, pop. 5,186 (G 4) EMMET Co. (N.), pop. ‖18,561. On Little Traverse Bay, 60 m. N.N.E of Traverse City. Steamers to Chicago, Detroit, etc. Pere Marq.; Gr. Rap. & Ind. R.Rs. Tel. Exp. Banks. Large water power, and manufactures of flour, lumber, pulp paper, leather and handles. Lime, leather, paper, potatoes, peas, fish, etc., are shipped. Fashionable watering place and resort for invalids, particularly hay fever and asthma patients.							
Evening News and Resorter	Evg. *ex. Sun*	Non-political	1883	8	17×23	5.00	1,400
C. E. CHURCHILL, Editor and Publisher.							
Independent	Friday	Independent	1875	8	17×23	1.50	1,250
C. E. CHURCHILL, Editor and Publisher.							
Record	Wednesday	Republican	1878	8	17×24	1.50	900
M. C. BONTECOU, Editor and Publisher.							
PICKFORD, pop. *400 (G 3); CHIPPEWA Co. (Ex. N.E. Upper Penin.), pop. ‖24,472. 24 m. S. of Sault Ste. Marie. Daily stage conn. with Sault Ste. Marie. Tel. Exp. Bank. Rich farming district. Lumbering. Woolen and flour mills.							
Clarion	Thursday	Ind. Rep	1905	8	15×22	1.00	‡700
E. E. BALDWIN, Editor and Publisher.							
PIGEON, pop. 582 (H 6); HURON Co. (E.), pop. ‖34,758. 15 m. W. of Bad Axe. Pont., Oxford & N'thrn; Pere Marq. R.Rs. Tel. Exp. Bank. Flax mill, flour mill, elevators, creamery, foundry, buggy factory, planing mill, stave mill, furniture factory.							
Progress	Friday	Republican	1897	8	15×22	1.00	600
GEORGE H. A. SHAW, Editor and Publisher.							
PINCKNEY, pop. 485 (H 7); LIVINGSTON Co. (S.E.), pop. ‖17,736. 12 m. S. of Howell. Gr. Trunk R.R. Tel. Exp. Bank. Several mills, a brick yard, etc.							
Dispatch	Thursday	Local	1883	8	13×20	1.00	600
FRANK L. ANDREWS & CO., Editors and Publishers.							
PINCONNING, pop. 677 (H 6); BAY Co. (E.C.), pop. ‖68,283. 18 m. N. of Bay City. Mich. Cent.; Det. & Mack. R.Rs. Tel. Exp. Bank. Stave and heading factory. Sugar beets and general farming.							
Press	Thursday	Republican	1903	8	17×24	1.00	‡550
O. H. SEGERSTROM, Editor and Publisher.							
PITTSFORD, pop. *450 (G 8); HILLSDALE Co. (S.), pop. ‖29,673. 12 m. S.E. of Hillsdale. L. Shore & Mich. Sthrn. R.R. Tel. Exp. Bank, Hudson. Large cheese factory.							
Reporter	Friday	Neutral	1904	8	17×24	1.00	**750**
LAWRENCE E. FAIR, Editor and Publisher.							
PLAINWELL, pop. 1,324 (F 7); ALLEGAN Co. (S.W.), pop. ‖39,819. 11 m. N. of Kalamazoo. L. Shore & Mich. S'thrn; Gr. Rap. & Ind. R.Rs. Tel. Exp. Bank. Large water power from Kalamazoo R.; several flour and planing mills, a paper mill, shoe factory, large buckwheat mill. Prominent wheat market. Productive grain, fruit and stock raising region.							
Enterprise	Wednesday	Independent	1886	8-10	15×22	1.00	900
E. L. MADDEN, Editor; J. H. MADDEN & CO., Publishers.							
News	Tues. & Fri	Independent	1899	6	15×22	1.00	‡1,200
H. K. BRYAN, Editor and Publisher.							
PLYMOUTH, pop. 1,663 (H 7); WAYNE Co. (S.E.), pop. ‖531,590. 23 m. W. of Detroit. Pere Marq. R.R. Tel. Exp. Banks. Three air rifle factories, a cheese factory and various other industries.							
Mail	Friday	Local	1887	8	15×22	1.00	600
F. W. SAMSEN, Editor and Publisher.							
PONTIAC †, pop. ‖14,533 (H 7); OAKLAND Co. (S.E.), pop. ‖49,576. 26 m. N.N.W. of Detroit. Gr. Trunk; Pont., Oxford & N'thrn R.Rs. Tel. Exp. Banks. Woolen mill, automobile and automobile parts factories, several flour mills, large implement factories, foundries, etc. One of the leading stock and produce markets of the state. Eastern Michigan Insane Asylum. Summer resort.							
Gazette—*weekly edition of Press-Gazette*	Thursday	Republican	1834	6	18×24	1.00	500
Oakland County Post	Saturday	Democratic	1868	8	18×24	1.00	370
HARRY COLEMAN, Editor and Publisher.							
Press-Gazette—*see Gazette*	Evg. *ex. Sun*	Independent	1900	6-8	18×22	3.00	***7,158**
HARRY COLEMAN, Editor and Publisher.							
Show Card Writer	Monthly	Show Card	1907	28	8×11	1.00	
W. A. THOMPSON, Editor and Publisher.							

CIRCULATION Bold face—sworn. * Detailed statement. ‡ Publisher's report. Plain figures—estimated.
POPULATION: State census of 1904. *Estimated. ‖ Census of 1910. † County Seat. ⅋ Size of page.

Estab. Pages. ⅛Size. Sub. Circ.

PORT AUSTIN, pop. 555 (J 5½); HURON Co. (E.), pop. ‖34,758. On Lake Huron, 60 m. N.E. of Bay City. Pere Marq. R.R. Tel. Exp. Banks. Large grindstone and building stone quarries, ship moulding and glass sand, fisheries, canning factory. Fine farming, fruit and sugar beet district. Summer resort.

News ..... Friday ..... Ind. Dem..... 1894 8 15×22 1.00 ‡840
A. K. BURROWS, Editor and Publisher.

PORT HURON †, pop. 20,028 (J 6½); ST. CLAIR Co. (E.), pop. ‖52,341. On St. Clair R. and Lake Huron, 62 m. N.N.E. of Detroit. Pere Marq.; Gr. Trunk R.Rs. Tel. Exp. Banks. Port of entry, with daily steamers to Detroit. Extensive fibre works, agricultural implement, automobile, threshing machine, chicory and other factories, car and locomotive shops; steel ship yards, dry docks lumber mills and five large elevators. Important grain and wool market. Under the city a thick deposit of salt has been found, also oil and natural gas.

Bee Hive ..... Monthly ..... K.O.T.M.O.T.W. 1881 24 11×14 1.00 200,000
ED. L. YOUNG, Editor; RIVERSIDE PRINTING COMPANY, Publishers.

Forester ..... Monthly ..... I. O. F..... 1907 16 11×15 .50 *No adv.*
A. E. STEVENSON, Editor; SUPREME COURT, INDEPENDENT ORDER OF FORESTERS, Pubs.

Ladies' Review ..... Monthly ..... L. O. T. M..... 1895 24 9×12 .50 125,000
MISS BINA M. WEST, Editor; W. M. SHIRLEY, Pub., 358 Dearborn St., Chicago, Ill.

Lady Maccabee ..... Monthly ..... L. O. T. M. M... 1892 8 11×14 .50 80,000
SARAH J. LA LOUR, Editor and Publisher.

Modern Maccabee ..... Monthly ..... K. O. T. M. M... 1887 16 11×15 .10 *No adv.*
S. D. WILLIAMS, Editor; RIVERSIDE PRINTING COMPANY, Publishers.

Resorter ..... { Wed. & Sat. / *dur. season*..... } Local..... 1901 8 13×20 .50 500
ROBERT M. CRAWFORD, Editor; RESORTER PUBLISHING COMPANY.

Sunday News ..... Sunday ..... Anti-Prohib ... 1908 8 18×22 1.50 ‡2,511
H. B. BUCKERIDGE, Editor and Publisher.

Times-Herald ..... { Morn. & Evg. / *ex. Sun*..... } Independent .. 1872 8-12 17×23 4.00 ✱**12,826**
TIMES-HERALD COMPANY, Publishers.

PORTLAND, pop. 1,833 (G 6½); IONIA Co. (S.W.C.), pop. ‖33,550. On Grand R., 24 m. W.N.W. of Lansing. Pere Marq. R.R. Tel. Exp. Banks. Excellent water power and manufactures of tables, flour, furniture, Morris chairs, lumber, washing machines, etc. Wheat region.

Observer ..... Tuesday ..... Independent .. 1867 8 18×24 1.00 1,000
ARTHUR L. FRANCIS, Editor; RICE & FRANCIS, Publishers.

Review ..... Tuesday ..... Independent .. 1885 8 17×24 1.00 **1,580**
F. J. MAUREN, Editor and Publisher.

POTTERVILLE, pop. 447 (G 7): EATON Co. (S.C.), pop. ‖30,499. 12 m. S.W. of Lansing. Gr. Trunk R.R. Tel. Exp. Banks. Elevator and dryer. Tile factory.

Press ..... Thursday ..... Local..... 1897 8 13×20 1.00 350
W. E. WARNER, Editor and Publisher.

POWERS, pop. *511 (D 4); MENOMINEE Co. (S.W.Up.Penin.) pop. ‖25,648. 42 m. N. of Menominee. Chic. & N. West R.R. Tel. Exp. Bank. Hay, grain and truck grown.

Powers-Spalding Tribune ..... Friday ..... Independent .. 1902 8 17×24 1.50 ‡780
CHARLES J. QUADE, Editor and Publisher.

PRAIRIEVILLE, pop. *982 (F 7); BARRY Co. (S.W.), pop. ‖22,633. 23 m. S.W. of Hastings. Nearest railroad, tel., exp. and banking town, Delton. Chic., Kalam. & Sag. R.R.

Press ..... Friday ..... Independent .. 1895 4 15×22 .75 ‡850
A. N. HIGGINS, Editor and Publisher.

PRESCOTT, pop. *600 (H 5); OGEMAW Co. (N.E.), pop. ‖9,907. 16 m. S.E. of West Branch. Det. & Mack. R.R. Tel. Exp. Banks. Creamery, saw mill. Fruit and live stock.

Press ..... Friday ..... Local..... 1909 8 15×22 1.50 ‡525
LEN J. PATTERSON, Editor and Publisher.

QUINCY, pop. 1,344 (G 7½); BRANCH Co. (S.), pop. ‖25,650. 37 m. S.W. of Jackson. L. Shore & Mich. S'thrn R.R. Tel. Exp. Banks. Large Portland cement works, knitting and canning factories, cooperage, flour mill, and other industries. Fine agricultural district.

Herald ..... Thursday ..... Independent .. 1878 8 18×22 1.25 ‡1,500
OWEN & BALDWIN, Editors and Publishers.

RAVENNA, pop. *600 (F 6); MUSKEGON Co. (W.), pop. ‖40,577. 18 m. E. by S. of Muskegon. Gr. Rap. & Ind. R.R. Tel. Exp. Bank. Crate and hay rack factories, creamery. General farming and dairying.

Times ..... Friday ..... Ind. Rep..... 1904 8 15×22 1.00 ‡1,000
TOM. F. ROGERS, Editor and Publisher.

READING, pop. 1,007 (G 8); HILLSDALE Co. (S.), pop. ‖29,673. 36 m. S.S.W. of Jackson. L. Shore & Mich. S'thrn R.R. Tel. Exp. Bank. Saw and stave mills, extensive cooperage works, two furniture factories. Shipping point of good farming district.

Hustler ..... Wednesday ..... Independent .. 1891 8 15×22 1.00 1,400
F. A. ROGERS, Editor; WM. ROGERS' SONS, Publishers.

REDFORD, pop. *300 (H 7); WAYNE Co. (S.E.), pop. ‖531,590. 8 m. N.W. of Detroit, nearest exp. sta. Det. United (Elec.) R.R. Tel. Bank. Flour mill, brick and tile and cement block plants. Dairying and truck growing.

Record ..... Friday ..... Independent .. 1900 8 15×22 .50 **450**
ANNA LAHSER, Editor and Publisher.

REED CITY, pop. 1,908 (F 5½); OSCEOLA Co. (N.W.C.), pop. ‖17,889. 69 m. N. of Grand Rapids. Junc. of Gr. Rap. & Ind.; Pere Marq. R.Rs. Tel. Exp. Banks. Water power, and saw, flour, and woolen mills, wooden bowl factory, foundry and machine shop, etc. Surrounded by a farming district.

Clarion ..... Wednesday ..... Republican..... 1872 4 20×26 1.00 1,100
REN. BARKER, Editor and Publisher.

Osceola County Herald ..... Thursday ..... Republican..... 1870 8 17×24 1.00 **2,250**
OSCEOLA HERALD COMPANY, Publishers.

CIRCULATION: Bold face—sworn. ✱ Detailed statement. ‡ Publisher's report. Plain figures—estimated.
POPULATION: State census of 1904. *Estimated. ‖ Census of 1910. †County Seat. ⅛ Size of page.

Estab. Pages. ⅛Size. Sub. Circ.

REESE, pop. 427 (H 6); TUSCOLA Co. (E.), pop. ‖34,913. 17 m. W. by S. of Caro. Mich. Cent.; Pere Marq. R.Rs. Tel. Exp. Bank. Roller mill, creamery, planing mill, pickle factory, etc.

Review ..... Thursday ..... Local ..... 1898 8 13×20 1.00 500
J. H. GIES, Editor and Publisher.

REMUS, pop. *350 (F 6); MECOSTA Co. (W. C.), pop. ‖19,466. 20 m. S.E. of Big Rapids. Pere Marq. R.R. Tel. Exp. Bank. Flour mills, evaporator, elevator, etc.

Index ..... Thursday ..... Republican ..... 1897 12 15×22 1.00 700
GEORGE H. BRIGGS, Editor; GEORGE H. & A. K. BRIGGS, Publishers.

RICHMOND, pop. 1,332 (J 7); MACOMB Co. (S.E.), pop. ‖32,606. 39 m. N.N.E. of Detroit. Gr. Trunk R.R. Tel. Exp. Bank. Woolen mill, foundry, creamery, etc. Apples, dairy products, grain and live stock produced in district.

Review ..... Friday ..... Independent .. 1877 8 16×20 1.00 ‡1,000
E. E. BROWN, Editor and Publisher.

RIVER ROUGE, pop. 2,474 (H 7); WAYNE Co. (S.E.), pop. ‖531,590. 6 m. S.W. of Detroit. Mich. Cent.; Wabash R.Rs. Tel. Exp. Bank.

Herald ..... Saturday ..... Independent .. 1906 8 15×22 1.00 600
E. P. BATES, Editor and Publisher.

ROCHESTER, pop. 1,618 (H 7); OAKLAND Co. (S.E.), pop. ‖49,576. 31 m. N. by W. of Detroit. Mich. Cent.; Gr. Trunk R.Rs. Tel. Exp. Banks. Large beet sugar, paper, knitting and woolen mills, novelty works, handle factory, foundry and machine shops, roller mills, etc.

Clarion ..... Friday ..... Independent .. 1898 8 15×22 1.00 900
CHAS. S. SEED, Editor; CLARION PUBLISHING COMPANY.

Era ..... Friday ..... Independent .. 1873 8 15×22 1.00 ‡1,008
W. A. FOX, Editor and Publisher.

ROCKFORD, pop. 783 (F 6½); KENT Co. (W.), pop. ‖159,145. 14 m. N.N.E. of Grand Rapids. Gr. Rap. & Ind. R.R. Tel. Exp. Bank. Flour, planing and paper mills. Rich farming region.

Register ..... Wednesday ..... Ind. Rep. ..... 1871 8 15×22 1.50 500
H. E. COWDIN, Editor; C. H. COWDIN, Publisher.

ROCKLAND, pop. *800 (B 3); ONTONAGON Co. (N.W. Up. Penin), pop. ‖8,650. 12 m. S.E. of Ontonagon. Chic., Milw. & St. P. R.R. Tel. Exp. Bank. Copper mines, farming and fruit growing.

Reporter ..... Friday ..... Republican ..... 1899 8 14×21 1.50
H. L. STEVENS, Editor; M. R. STEVENS, Publisher.

ROGERS †, pop. 566 (H 4); PRESQUE ISLE Co. (N.E.), pop. ‖11,249. On Lake Huron, 45 m. N.W. of Alpena. Nearest railroad, tel. and exp. sta., Metz. Det. & Mack. R.R. Bank. Lumbering interests, brick and lime works. Ships grain, lumber, fish, etc.

Presque Isle County Advance ..... Thursday ..... Republican ... 1878 8 15×22 1.00 ‡500
CHARLES PLATZ, JR., Editor and Publisher.

ROMEO, pop. 1,572 (H 7); MACOMB Co. (S.E.), pop. ‖32,606. 35 m. N. of Detroit. Gr. Trunk R.R. Tel. Exp. Banks. Saw and flour mills. Excellent farming section.

Observer ..... Wednesday ..... Republican ..... 1865 8 15×22 1.50 1,500
MERTON B. SMITH, Editor and Publisher.

ROMULUS, pop. *100 (H 7); WAYNE Co. (S.E.), pop. ‖531,590. 18 m. S.W. of Detroit. Pere Marq.; Wabash R.Rs. Tel. Exp. Bank, Wayne. Bath tub factory.

Roman ..... Wednesday ..... Local ..... 1892 8 15×22 1.00 300
JAMES R. TAYLOR, Editor and Publisher.

ROSCOMMON †, pop. 407 (G 5); ROSCOMMON Co. (N.C.), pop. ‖2,274. 77 m. N.N.W. of Bay City. Mich. Cent. R.R. Tel. Exp. Bank. Shipping center of a lumbering district.

Herald ..... Thursday ..... Republican ..... 1907 8 13×20 1.00
D. EUGENE MATHESON, Editor; HERALD PUBLISHING COMPANY.

News ..... Friday ..... Republican ..... 1875 8 15×22 1.00 650
CLAUDE B. LURVEY, Editor; ESTATE OF R. W. WARD, Publisher.

ROSE CITY, pop *500 (G 5); OGEMAW Co. (N.E.), pop. ‖9,907. 11 m. N.E. of West Branch. Det. & Mack. R.R. Tel. Exp. Bank. Heading factory. Fruit and truck growing and dairying.

Review ..... Friday ..... Republican ..... 1904 8 15×22 1.25 ‡500
B. J. COURNYER, Editor and Publisher.

ROYAL OAK, pop. *750 (H 7); OAKLAND Co. (S.E.), pop. ‖49,576. 14 m. S.E. of Pontiac. Gr. Trunk R.R. Tel. Exp. Bank. Potatoes and grain raised.

Tribune ..... Thursday ..... Local ..... 1902 8 15×22 .75
TRIBUNE PRINTING COMPANY.

SAGINAW †, pop. ‖50,510 (H 6); SAGINAW Co. (E.C.), pop. ‖89,290. On Saginaw R., at head of nav. 98 m. N.W. of Detroit. Pere Marq.; Gr. Trunk; Mich. Cent. R.Rs. Tel. Exp. Banks. Railroad shops (1,300 men), boiler works and machine shops (400 men), two piano factories, numerous planing mills and lumber sorting yards, extensive manufactures of woodenware, tooth picks, paving brick, carriages and wagons, automobiles, dust separators, harness, lumber tools, hoops, staves, heading, large plate glass factory and many other industries. Large pickle, krout and tomato catsup factories. Annual salt product is 1,000,000 barrels. Much coal mined. Saginaw is the center of the beet sugar producing district, and the factories through the county produce 50,000,000 lbs. annually.

Courier-Herald ..... { Morn. *ex. Mon* ... Republican ..... 1870 8-12 17×22 3.00 ∗**14,568**
Sunday edition ..... 16-32 17×22

Courier-Herald—*in two parts, Tuesday & Thursday* ..... Weekly ..... Republican ..... 1857 12 17×22 .75 6,500
W. J. HUNSAKER, Editor; COURIER-HERALD COMPANY, Publishers.

Journal (German) ..... Saturday ..... Independent .. 1901 8 17×24 1.00 2,400
VALENTIN S. BOOS, Editor and Publisher.

Luther-Freund (German) ..... Monthly ..... Lutheran ..... 1888 12 7×10 .25 ‡1,100
REV. FREDERICK VOLZ, Editor and Publisher.

Continued on next page.

CIRCULATION: Bold face—sworn. ∗ Detailed statement. ‡ Publisher's report. Plain figures—estimated.
POPULATION: State census of 1904. * Estimated. ‖ Census of 1910. † County Seat. ⅛ Size of page.

			Estab.	Pages.	‡Size.	Sub.	Circ.
SAGINAW † (*Continued*)							
Michigan Miner	Monthly	Mining		32	9×12	1.00	
JOHN W. CLARK, Editor and Publisher.							
News—*issues rural route edition; sub. $2.00*	Evg. *ex. Sun*	Independent	1881	8-12	17×23	3.00	∗**21,730**
JOHN K. KLINE, Editor; SAGINAW EVENING NEWS COMPANY, Publishers.							
Post-Zeitung (German)	Thursday	Independent	1887	8	18×24	1.00	‡5,025
F. & C. REITTER COMPANY, Editors and Publishers.							
Saginawian	Thursday	Republican	1869	8	15×22	.50	900
SMITH & STOELKER, Publishers.							
Valley News	Thursday	Republican	1874	16	12×15	1.00	
THOS. W. BUSBY Publisher, Saginaw West Side.							
ST. CHARLES, pop. 1,550 (G 6); SAGINAW Co. (E.C.), pop. ‖89,290. 14 m. S.W. of Saginaw. Mich. Cent. R.R. Tel. Exp. Bank. Extensive mining industries.							
Union	Thursday	Independent	1883	8	15×22	1.00	900
F. A. & A. K. BEMENT, Editors and Publishers.							
ST. CLAIR, pop. 2,664 (J 7); ST. CLAIR Co. (E.), pop. ‖52,341. On St. Clair R., 12 m. S. of Port Huron. Mich. Cent. R.R. Tel. Exp. Bank. Ship yards, planing, sash and door, salt, and other factories. Grain and hay largely shipped. Mineral springs.							
Postmaster Everywhere	Monthly	Postal	1903	32	6×9	1.00	32,685
HANNIBAL ALLEN HOPKINS, Editor and Publisher.							
Republican	Thursday	Republican	1856	8	15×22	1.00	900
GEORGE H. POND, Editor and Publisher.							
St. Clair County Press	Friday	Independent	1900	8	15×22	1.00	‡1,200
CHARLES R. ROBERTS, Editor and Publisher.							
ST. IGNACE †, pop. 2,083 (G 3½); MACKINAC Co. (E. Up. Penin.), pop. ‖9,249. On Straits of Mackinaw, 45 m. N. of Petoskey. Term. of Dul., S. Shore & Atl. R.R. Tel. Exp. Bank. Saw and shingle mill. Fish and lumber shipped extensively. Summer resort.							
Enterprise	Thursday	Independent	1894	20	11×14	1.50	‡850
ED. JONES, Editor and Publisher.							
Republican-News	Saturday	Republican	1879	8	15×22	1.00	550
E. J. CHATTELLE, Editor and Publisher.							
ST. JOHNS †, pop. ‖4,102 (G 6½); CLINTON Co. (S.C.) pop. ‖23,129. 22 m. N. of Lansing. Gr. Trunk R.R. Tel. Exp. Banks. Large table factory; also saw and grist mills, carriage shop, creamery, machine shop, foundry, gas engine works, etc. Large shipments of produce and manufactured goods.							
Clinton Democrat	Wednesday	Democratic	1906	8	15×22	1.00	
C. S. CLARK, Editor and Publisher.							
Clinton Republican	Thursday	Republican	1856	10-12	17×23	1.00	∗**3,899**
C. C. VAUGHAN, Editor and Publisher.							
News	Thursday	Independent	1889	10-16	17×23	1.00	‡4,900
LEW F. CUTCHEON, Editor and Publisher.							
ST. JOSEPH †, pop. 5,322 (E 7½); BERRIEN Co. (Ex.S.W.), pop. ‖53,622. On Lake Michigan, 1½ m. S.S.W. of Benton Harbor. Pere Marq. Mich. Cent. R.Rs. Tel. Exp. Banks. Fruit package, knitting, paper box, shell, tool, boat, spraying material, pressed steel goods and door factories, paper, planing and flour mills, iron works. Center of Michigan fruit belt. Peaches, grapes and other fruit largely shipped. Summer resort.							
Autos and Implements	Monthly	Trade	1906	32	7×10	.50	
AUTOS AND IMPLEMENTS COMPANY, Publishers.							
Evening Herald—*see Saturday Herald*	Evg. *ex. Sun*	Republican	1901	4	15×22	4.00	700
Gas Power	Monthly	Mechanical	1903	100	7×10	1.00	‡18,000
GAS POWER PUBLISHING COMPANY (Inc.).							
Press	Evg. *ex. Sun*	Republican	1891	8	17×22	5.00	**2,160**
WILLARD BREWER, Editor; PRESS PUBLISHING COMPANY.							
Saturday Herald—*weekly edition of Evening Herald*	Saturday	Republican	1860	8	15×22	1.25	900
HERALD COMPANY, Editors and Publishers.							
Threshermen's Review	Monthly	Threshing Trade	1892	64	11×16	.50	45,000
THRESHERMEN'S REVIEW COMPANY (Inc.,) Publishers.							
ST. LOUIS, pop. 2,503 (G 6); GRATIOT Co. (C.), pop. ‖28,820. 35 m. W. of Saginaw. Pere Marq. R.R. Tel. Exp. Banks. Various manufactures, including salt works, lumber mills, foundry, machine shop, chemical plant, sugar beet factory, etc. Noted mineral spring of excellent curative properties.							
Independent	Thursday	Independent	1890	8	17×24	1.00	1,400
C. B. WILCOX, Editor and Publisher.							
Leader	Thursday	Republican	1879	8	15×22	1.00	1,000
F. M. VANDERCOOK, Editor and Publisher.							
SALINE, pop. 733 (H 7½); WASHTENAW Co. (S.E.), pop. ‖44,714. 9 m. S. S.W. of Ann Arbor. L. Shore & Mich. S'thrn R.R. Tel. Exp. Bank. Machine shop, several flour mills, creamery, etc.							
Observer	Thursday	Independent	1880	8	15×22	1.00	700
A. J. WARREN, Editor and Publisher.							
SAND LAKE, pop. *400 (F 6); KENT Co. (W.), pop. ‖159,145. 26m. N.E. of Grand Rapids. Gr. Rap. & Ind. R.R. Tel. Exp. Bank. Creamery, elevator. Potatoes, fruit, beans and live stock.							
Herald	Friday	Neutral	1908	4	15×22	1.00	800
JOSEPH B. LINGLE, Editor and Publisher.							
SANDUSKY †, pop. 729 (J 6); SANILAC Co. (E.), pop. ‖33,930. 33 m. N.N.W. of Port Huron. Pere Marq. R.R. Tel. Exp. Banks. Agricultural region.							
Sanilac County Farmer	Friday	Grange	1895	8	15×22	1.00	‡1,000
FRED. R. MARVIN, Editor and Publisher.							
Sanilac County Republican	Friday	Republican	1886	8	18×24	1.00	**1,500**
WALTER W. GRAHAM, Editor and Publisher.							

CIRCULATION: Bold face—sworn. ∗ Detailed statement. ‡ Publisher's report. Plain figures—estimated.
POPULATION: State census of 1904. * Estimated. ‖ Census of 1910. † County Seat. ‡ Size of page.

Estab. Pages. ⅛Size. Sub. Circ.

SARANAC, pop. 777 (F 6½); IONIA Co. (S.W.C.), pop. ‖33,550. 25 m. E. by S. of Grand Rapids. Gr. Trunk R.R. Tel. Exp. Bank. Saw mills, machine shop, etc. Peach and small fruit growing and general farming district.

Advertiser.....Thursday .....Republican..... 1894 8 15×22 1.00 ‡1,500
H. T. JOHNSON, Editor; ADVERTISER PUBLISHING COMPANY.

Local .....Thursday .....Independent .. 1878 8 15×22 1.00 650
CLARE D. MATTASON, Editor and Publisher.

SAUGATUCK, pop. 633 (E 7); ALLEGAN Co. (S. W.), pop. ‖39,819. On Lake Michigan, 30 m. S. of Grand Haven. Gr. Rap., Holland & Chic. (Elec.) R.R. Tel. Exp. Bank. Excellent harbor, and a large shipping trade in fruit. Ship building a prominent industry. Fruit largely grown in surrounding district. Summer resort.

Commercial-Record.....Friday .....Independent .. 1868 8 15×22 1.00 ‡1,050
OTIS O. HAUKE, Editor and Publisher.

SAULT STE. MARIE†, pop. ‖12,615 (G 3); CHIPPEWA Co. (Ex.N.E. Up. Penin.), pop. ‖24,472. On St. Mary's R., at its outlet in Lake Superior, 150 m. E. of Marquette. Dul., S. Shore & Atl.; Minneap., St. Paul & Sault Ste. Marie; Can. Pac. R.Rs. Tel. Exp. Banks. Ship canal leading past the river rapids with a total traffic of over 40,000,000 tons yearly. Export trade in lumber, hay, fish, furs, etc. Manufactures flour, pulp, leather, calcium carbide, etc. International bridge crosses at this point to the Canadian shore.

Evening News .....Evg. *ex. Sun*.....Republican..... 1901 8 18×24 4.50 3,000

News—*weekly edition of Evening News* .....} Friday .....Republican..... 1878 8 18×24 1.00 1,100
W. F. KNOX, Editor; SAULT NEWS PRINTING COMPANY, Publishers.

Soo Times .....Saturday.....Democratic..... 1897 12 18×24 1.00 1,000
CLYDE W. HECOX & W. H. RAGAN, Editors and Publishers.

SCHOOLCRAFT, pop. 826 (F 7½); KALAMAZOO Co. (S.W.), pop. ‖60,427. 13 m. S. of Kalamazoo. L. Shore & Mich. S'thrn; Gr. Trunk R.Rs. Tel. Exp. Bank. Grain and fruit raising district.

Express .....Friday .....Local..... 1884 8 15×22 1.00 900
JOHN W. BUDROW, Editor and Publisher.

SCOTTVILLE, pop. *1,000 (E 5½); MASON Co. (W.), pop. ‖21,832. 9 m. E. of Ludington. Pere Marq. R.R. Tel. Exp. Bank. Grist mill, lumber mill, planing mill, elevator, etc.

Enterprise .....Thursday .....Republican ... 1885 8 15×22 1.00 1,550
G. H. READER, Editor; E. M. DARKE & W. E. BLAKE, Publishers.

SEBEWAING, pop. 1,431 (H 6); HURON Co. (E.), pop. ‖34,758. On Saginaw Bay and R., 25 m. S.W. of Bad Axe. Pere Marq. R.R. Tel. Exp. Banks. Several vineyards from which large quantities of grapes are shipped. Boat building, lumbering, bituminous coal and pyrites mines, brick yards. Beet sugar refinery.

Blade .....Thursday .....Republican..... 1890 8 15×22 1.00 ‡1,000
H. G. MUELLERWEISS, Editor and Publisher.

SHELBY, pop. 1,226 (E 6); OCEANA Co. (W.), pop. ‖18,379. 31 m. N. by W. of Muskegon. Pere Marq. R.R. Tel. Exp. Bank. Saw mills, basket, handle, stave and canning factories, etc. Peaches, apples and small fruits are shipped largely.

Advance.....Saturday .....Independent .. 1906 8 15×22 1.00 625
S. W. GARNETT, Editor; OCEANA PUBLISHING COMPANY.

Oceana Herald.....Friday .....Ind. Dem..... 1888 8 13×20 1.00 1,600
H. M. ROYAL, Editor and Publisher.

SHEPHERD, pop. 796 (G 6); ISABELLA Co. (C.), pop. ‖23,029. 40 m. W. by N. of Saginaw. Ann Arbor R.R. Tel. Exp. Banks. Large flour mill, saw mills, machine shops and foundry, etc. Farming district.

Isabella County Republican.....Thursday .....Republican..... 1893 8 15×22 1.00 900
WILLIS E. BROWN & SON, Editors and Publishers.

SHERIDAN, pop. 378 (F 6); MONTCALM Co. (S.C.), pop. ‖32,069. 6 m. S. of Stanton. Pere Marq.; Gr. Trunk R.Rs. Tel. Exp. Bank. Two large grain elevators, creamery.

Advertiser.....Thursday .....Republican ... 1895 8 15×22 1.00 400
E. E. STODDARD, Editor and Publisher.

SHERMAN, pop. 403 (F 5); WEXFORD Co. (N.W.), pop. ‖20,769. On Manistee R., 24 m. S. of Traverse City. R.R. sta., Mesick. Ann Arbor R.R. Tel. Exp. Bank. Abundant water power. Lumbering and farming district.

Pioneer .....Friday .....Republican..... 1872 8 13×20 1.00 ‡600
R. D. FREDERICK, Editor and Publisher.

SHERWOOD, pop. 366 (F 7½); BRANCH Co. (S.), pop. ‖25,650. 13 m. W.N.W. of Coldwater. Mich. Cent. R.R. Tel. Exp. Bank. Heading mill and pickle station. Grain, peppermint and farm crops grown.

Record.....Friday .....Local..... 1909 8 13×20 1.00
W. B. CHIESMAN, Editor and Publisher.

SOUTH BOARDMAN, pop. *298 (F 5); KALKASKA Co. (N.W.), pop. ‖8,097. 9 m. S.W. of Kalkaska. Gr. Rap. & Ind. R.R. Tel. Exp. Bank.

Boardman News.....Thursday .....Independent .. 1905 8 15×22 1.00 480
ROLLA W. BIRD, Editor and Publisher.

SOUTH HAVEN, pop. 3,767 (E 7); VAN BUREN Co. (S.W.), pop. ‖33,185. On Lake Michigan, 40 m. W. by N. of Kalamazoo. Kalam., L. Shore & Chic.; Mich. Cent. R.Rs. Tel. Exp. Banks. Good harbor. Manufactures fruit baskets, pianos, carvings and mouldings, etc. Peach growing district. Large fruit shipments.

Citizens' Advocate—*weekly edition of Gazette* .....} Friday .....Independent .. 1867 4 15×22 1.00 960

Gazette .....Evg. *ex. Sun*.....Independent .. 1909 8 17×23 3.00
F. T. LINCOLN, Editor; KALAMAZOO GAZETTE COMPANY, Publishers.

Tribune.....Evg. *ex. Sun* .....Republican..... 1899 4 15×22 4.00 ‡800

Tribune-Messenger—*weekly ed. of Tribune* .....} Friday .....Republican..... 1897 8 15×22 1.00 ‡1,100
C. O. MONROE Editor; TRIBUNE COMPANY, Publishers.

CIRCULATION: Bold face—sworn. * Detailed statement. ‡ Publisher's report. Plain figures—estimated.
POPULATION: State census of 1904. * Estimated. ‖ Census of 1910. † County Seat. ⅛ Size of page.

Estab. Pages. ⅛Size. Sub. Circ.

SOUTH LYON, pop. 707 (H 7); OAKLAND Co. (S.E.). pop. ‖49,576. 34 m. W. by N. of Detroit. Pere Marq.; Gr. Trunk R.Rs. Tel. Exp. Banks. Extensive hardwood lumber manufactures, saw mill, creamery, dehorning tool works. Farming district.

Herald ..... Friday ..... Independent .. 1881 8 17×22 1.00 ‡900
A. K. PIERCE, Editor and Publisher.

SPARTA, pop. 1,081 (F 6); KENT Co. (W.), pop. ‖159,145. 14 m. N. by W. of Grand Rapids. Gr. Trunk; Pere Marq. R.Rs. Tel. Exp. Bank. Flour, saw and planing mills, carriage hoop, cheese, basket, pickle, furniture and gasoline engine factories, brick and tile works.

Sentinel-Leader ..... Friday ..... Independent .. 1876 8 18×22 1.00 1,500
SENTINEL-LEADER PUBLISHING COMPANY.

SPRINGPORT, pop. *600 (G 7); JACKSON Co. (S.), pop. ‖53,426. 20 m. N. W. of Jackson. L. Shore & Mich. S'thrn R.R. Tel. Exp. Bank. Several mills and a cider and jelly factory. Fruit raising and farming country.

Signal ..... Thursday ..... Independent .. 1876 8 17×22 1.00 ‡768
E. C. SIBLEY, Editor and Publisher.

STANDISH†, pop. 949 (H 5½); ARENAC Co. (E.), pop. ‖9,640. 28 m. N. of Bay City. Mich. Cent. R.R. Tel. Exp. Bank. Hoops, lumber, shingles, staves and headings, farm implements, sleighs, flour, brick and tile.

Arenac County Independent ..... Thursday ..... Independent .. 1882 8 17×24 1.00 ***2,454**
HARRY M. MYERS, Editor and Publisher.

STANTON†, pop. 1,120 (F 6); MONTCALM Co. (S.C.), pop. ‖32,069. 15 m. N.E. of Greenville. Pere Marq. R.R. Tel. Exp. Bank. Planing mills, sash, door and blind factory, saw, cider, sorghum and feed mills, grain elevators, foundry and boiler shops, etc.

Clipper ..... Friday ..... Republican ..... 1879 4 15×22 1.00 1,100
N. W. NEWHOUSE, Editor and Publisher.

Montcalm Herald ..... Friday ..... Republican ..... 1867 8 15×22 1.00 ‡800
FRED. E. MOFFATT, Editor and Publisher.

STEPHENSON, pop. 642 (D 4); MENOMINEE Co. (S.W. Up. Penin.), pop. ‖25,648. 22 m. N. of Menominee. Chic. & N. West. R.R. Tel. Exp. Bank. Lumber, saw and flour mills. Farming section.

Menominee County Journal ..... Saturday ..... Republican ..... 1893 8 15×22 1.50
ALBERT G. LARSON, Editor; WOESSNER & MARSON, Publishers.

STOCKBRIDGE, pop. 686 (G 7); INGHAM Co. (S.), pop. ‖53,310. 18 m. N.E. of Jackson. Gr. Trunk R.R. Tel. Exp. Bank. Saw mills, hay and stock rack factory, two elevators, etc. Farming and stock raising section.

Brief-Sun ..... Thursday ..... Independent .. 1896 8 16×22 1.00 ‡1,200
H. W. MORGAN & CO., Editors and Publishers.

STURGIS, pop. 2,593 (F 8); ST. JOSEPH Co. (S.), pop. ‖25,499. 36 m. S. by E. of Kalamazoo. Gr. Rap. & Ind.; L. Shore & Mich. S'thrn R.Rs. Tel. Exp. Banks. Extensive furniture manufactures; also farm tanks, refrigerators, sash, door and blind, steel go-cart and corn popper factories, foundry and machine shop. Agricultural district.

Journal ..... Thursday ..... Republican ..... 1860 8 15×22 1.00 1,000
E. A. FERRIER, Editor; JOURNAL PUBLISHING COMPANY.

Times-Democrat ..... Mon., Wed. & Fri. Democratic ..... 1880 4 15×22 1.50 ‡1,275
HENRY O. ELDRIDGE, Editor and Publisher.

SUNFIELD, pop. 404 (F 7); EATON Co. (S.C.), pop. ‖30,499. 19 m. N.W. of Charlotte. Pere Marq. R.R. Tel. Exp. Bank. Farming, milling and lumbering. Grain elevator.

Sentinel ..... Thursday ..... Independent .. 1888 8-10 13×20 1.00 ‡750
FRANK M. MERRITT, Editor and Publisher.

SUTTON'S BAY, pop. 417 (F 4½); LEELANAU Co. (N.W.), pop. ‖10,608. 16 m. N. of Traverse City. Gr. Rap. & Ind. R.R. Tel. Exp. Bank. Lumbering, farming and manufacturing.

Leelanau News ..... Friday ..... Republican ..... 1903 6 15×22 1.00 300
ARCHIE W. GUNN, Editor and Publisher.

TAWAS CITY†, pop. 1,245 (H 5); IOSCO Co. (N.E.), pop. ‖9,753. On Saginaw Bay, abt. 60 m. N. N. E. of Bay City. Det. & Mack. R.R. Tel. Exp. Bank. D. & M. car shops. Several saw and shingle mills, flour mill, salt block and skewer factories, elevators, creamery, etc. Lumber, shingles, salt, potatoes, sugar beets, etc., shipped.

Tawas Herald ..... Friday ..... Independent .. 1884 8 17×22 1.50 ‡1,060
L. J. PATTERSON, Editor and Publisher.

TECUMSEH, pop. 2,525 (H 7½); LENAWEE Co. (S.), pop. ‖47,907. 33 m. S. E. of Jackson. L. Shore & Mich. S'thrn; Det., Tol. & Iron. R.Rs. Tel. Exp. Banks. Several flour mills, one very large; also paper, engine, door, and other factories. Grain, fruit, and celery extensively cultivated, and blooded horses and cattle raised.

Herald ..... Tues. & Fri. ..... Independent 1850 4 20×26 1.00 1,100
GEO. N. STACY, Editor and Publisher.

News ..... Tues. & Fri. ..... Republican ..... 1883 8 15×22 1.00 ‡900
TOM W. MINGAY, Editor; TECUMSEH NEWS PUBLISHING COMPANY (Inc.).

TEKONSHA, pop. 576 (F 7½); CALHOUN Co. (S.), pop. ‖56,638. 12 m. S. of Marshall. Mich. Cent. R.R. Tel. Exp. Bank. Flour and saw mills. Wheat leading agricultural product. Large poultry market.

News—*prints an edition under name of Echo, Burlington* ..... Thursday ..... Independent .. 1878 8 13×20 1.00 ‡700
BEN F. & LILLIAN C. MCMILLEN, Editors and Publishers.

THOMPSONVILLE, pop. 879 (F 5); BENZIE Co. (N.W.), pop. ‖10,638. 21 m. S.E. of Frankfort. Pere Marq.; Ann Arbor R.Rs. Tel. Exp. Bank. Milling.

News ..... Thursday ..... Independent .. 1894 8 15×22 1.00 500
W. J. FISH, Editor and Publisher.

THREE RIVERS, pop. 3,913 (F 8); ST. JOSEPH Co. (S.), pop. ‖25,499. 25 m. S. of Kalamazoo. L. Shore & Mich. S'thrn; Mich. Cent. R.Rs. Tel. Exp. Banks. Largest plant in the world for the manufacture of small railroad cars, hand cars and sundries, employing 1,200 men; tanneries, patent medicine, peppermint oil, novelty and electrical machinery works, and paper mill. Shipments, including manufactures, grain, live stock, etc., are very large.

Commercial-Hustler ..... Evg. *ex. Sun* ..... Non-political .. 1895 4 15×22 3.00 ‡1,539
S. W. DOTY, Editor; THREE RIVERS PUBLISHING COMPANY.

Times ..... Thursday ..... Non-political .. 1907 8 15×22 1.00
THREE RIVERS PUBLISHING COMPANY.

CIRCULATION: Bold face—sworn. * Detailed statement. ‡ Publisher's report. Plain figures—estimated.
POPULATION: State census of 1904. * Estimated. ‖ Census of 1910. † County Seat. ⅛ Size of page.

			Estab.	Pages.	⅛Size.	Sub.	Circ.
TRAVERSE CITY †, pop.11,287 (F 5); GRAND TRAVERSE Co. (N.W.), pop. ‖23,784. On Grand Traverse Bay, 45 m. N.E. of Manistee. Gr. Rap. & Ind.; Pere Marq.; Manistee & N. East. R.Rs. Tel. Exp. Banks. Lumber, planing and shingle mills, two flour mills, foundries and machine shops, chair stock, lock, potato implement, starch, basket and woodenware factories, etc. Northern Michigan Asylum for the Insane.							
Grand Traverse Herald and Traverse Bay Eagle—*semi-wkly edition of Record-Eagle..*	Tues. & Thurs	Republican	1858	6	17×22	1.00	✱3,333
Record-Eagle	Evg. *ex. Sun*	Republican	1897	8	17×23	3.00	✱2,928
HERALD AND RECORD COMPANY, Publishers.							
TRENTON, pop. 1,201 (H 7½); WAYNE Co. (S.E.), pop. ‖31,590. 16 m. S.W. of Detroit. L. Shore & Mich. S'thrn; Mich. Cent.; Det., Tol. & Iron. R.Rs. Tel. Exp. Bank. Quarries. Grain and potatoes grown.							
Times—*prints an edition under name of Register, Flat Rock...*	Friday	Independent	1894	8	17×22	1.00	700
MRS. ANNIE SHERRIFF, Editor and Publisher.							
TUSTIN, pop. 370 (F 5½); OSCEOLA Co. (N.W.C.), pop. ‖17,889. 18 m. N. of Hersey. Gr. Rap. & Ind.; Manistee & Gr. Rap. R.Rs. Tel. Exp. Bank. Several lumber and flour mills, large planing and flooring mill, etc. Lumbering and agricultural district.							
Times	Thursday	Independent	1902	8	15×22	1.00	600
WILL A. MCDOWELL, Editor and Publisher.							
UBLY, pop. 484 (J 6); HURON Co. (E.), pop. ‖34,758. 10 m. S. of Bad Axe. Pere Marq. R.R. Tel. Exp. Banks. Condensed milk factory.							
Courier	Friday	Republican	1894	4	17×24	1.00	650
JOHN LUSK, Editor and Publisher.							
UNION CITY, pop. 1,333 (F 7½); BRANCH Co. (S.), pop. ‖25,650. On St. Joseph's R., at head of nav., 13 m. N. W. of Coldwater. Mich. Cent. R.R. Tel. Exp. Banks. Flour mills. Evaporated apples, grain, etc., produced and shipped. Large Portland cement works, heading and hoop factories.							
Register-Weekly	Thursday	Independent	1869	8	17×22	1.00	1,250
TOM F. ROBINSON, Editor and Publisher.							
UNIONVILLE, pop. 457 (H 6); TUSCOLA Co. (E.), pop. ‖34,913. 21 m. E. by N. of Bay City. Pere Marq. R.R. Tel. Exp. Bank. Stave factory and several mills.							
Crescent	Friday	Local	1883	8	15×22	1.00	‡720
H. F. WALKER, Editor and Publisher.							
UTICA, pop. 520 (H 7); MACOMB Co. (S.E.), pop. ‖32,606. 24 m. N. of Detroit. Mich. Cent. R.R. Tel. Exp. Bank. Large flour mills, a saw mill, etc. Wheat and grass staple farm crops.							
Sentinel—*publishes a 4-page edition also; sub. .75*	Friday	Republican	1876	8	15×22	1.50	1,500
W. H. MARVIN, Editor and Publisher.							
VASSAR, pop. 2,032 (H 6); TUSCOLA Co. (E.), pop. ‖34,913. 23 m. S.E. of Bay City. Mich. Cent.; Pere Marq. R.Rs. Tel. Exp. Banks. Pump, sash and blind, lumber, woolen furniture, folding crate and other manufactures. Elevator, flour mill. Trade center of a rich agricultural and lumbering section.							
Times	Friday	Independent	1881	8	15×22	1.00	‡800
EDWIN W. TOWNE, Editor; TIMES PUBLISHING COMPANY.							
Tuscola County Pioneer	Friday	Republican	1857	8	17×22	1.00	900
J. A. TROTTER, Editor and Publisher.							
VERMONTVILLE, pop. 730 (F 7); EATON Co. (S.C.), pop ‖30,499. 28 m. W. S.W. of Lansing. Mich. Cent. R.R. Tel. Exp. Bank. Various manufactures, with shipments of lumber, grain, fruit, maple sugar, flour and live stock. Fertile farming country,							
Echo	Wednesday	Independent	1874	8	15×22	1.00	700
H. H. CURTIS, Editor and Publisher.							
VICKSBURG, pop.1,212 (F 7½); KALAMAZOO Co. (S.W.), pop. ‖60,427. 13 m.S. by E. of Kalamazoo. Gr. Rap. & Ind.; Gr. Trunk R.Rs. Tel. Exp. Bank. Paper and planing mills, engine governors and steam feed guages, etc. Trade center and shipping point of a large agricultural region.							
Commercial	Tues. & Fri.	Independent	1878	4	15×22	1.00	‡1,850
JOHN B. PENFIELD, Editor and Publisher.							
Herald	Tues. & Fri.	Republican	1904	4	15×22	1.00	700
EDWIN H. PACE, Editor and Publisher.							
WALDRON, pop. *565 (G 8); HILLSDALE Co. (S.) pop. ‖29,673. 25 m. S.E. of Hillsdale. Cin. N'thrn R.R. Tel. Exp. Bank. Flour, saw and planing mills, egg case factory, cheese factory. Great shipping point for stock, poultry, hay, etc.							
Recorder	Friday	Independent	1893	8	15×22	1.00	‡480
F. W. DOWNS, Editor and Publisher.							
WALKERVILLE, pop. *400 (E 6); OCEANA Co. (W.), pop. ‖18,379. 13 m. E. of Hart, nearest railroad sta. Pere Marq. R.R. Tel. Exp. Bank. Planing and flour mills, barrel factory. Fruit, potatoes and dairying.							
News	Friday	Independent	1898	8	15×22	1.50	**496**
NEWS PUBLISHING COMPANY.							
WARREN, pop. 336 (H 7); MACOMB Co. (S.E.), pop. ‖32,606. 12 m. N. of Detroit. Mich. Cent. R.R. Tel. Exp. Bank. Flour and feed mill and elevator, saw mill, two brick and tile yards, wagon and buggy shops.							
Watchman	Thursday	Ind.Rep	1892	12	11×15	1.00	550
HOMER HARWOOD, Editor and Publisher.							
WATERVLIET, pop. 816 (E 7); BERRIEN Co. (Ex.S.W.), pop. ‖53,622. 24 m. N. of Niles. Pere Marq. R.R. Tel. Exp. Bank. Large flour, saw, paper and overall mills, concrete mixer factory. Large creamery, pickle, novelty and canning factories. Farming, stock and fruit section.							
Record	Friday	Independent	1882	4	18×24	1.00	**775**
E. F. CASE & SON, Editors and Publishers.							

CIRCULATION: Bold face—sworn. ✱ Detailed statement. ‡ Publisher's report. Plain figures—estimated.
POPULATION: State census of 1904. *Estimated. ‖ Census of 1910. † County Seat. ⅛ Size of page.

Estab. Pages. ⅛Size. Sub. Circ.

WAYLAND, pop. 657 (F 7); ALLEGAN Co. (S.W.), pop. ‖39,819. 21 m. S. of Grand Rapids. Gr. Rap. & Ind. R.R. Tel. Exp. Bank. Lumber, bee hives, creamery, pickle factory. Large fruit interests, etc.

Globe ..... Friday ..... Independent .. 1884 8 15×22 1.00 650
GEORGE A. MOSHER, Editor and Publisher.

WAYNE, pop. 1,218 (H 7); WAYNE Co. (S.E.), pop. ‖531,590. 18 m. W. of Detroit. Mich. Cent.; Pere Marq. R.Rs. Tel. Exp. Banks. Fertile farming section, grain, fruit, potatoes and and peppermint being largely grown.

Review ..... Friday ..... Independent .. 1877 8 15×22 1.00 400
MRS. EMMA CULLEN, Publisher.

WEBBERVILLE, pop. 346 (G 7); INGHAM Co. (S.), pop. ‖53,310. 25 m. E.N.E. of Mason. Pere Marq. R.R. Tel. Exp. Bank. Beans, sugar beets and grain grown.

Index ..... Thursday ..... Local ..... 1910 8 11×16 .75
G. W. SAUNDERS, Editor and Publisher.

WEST BRANCH †, pop. 1,495 (G 5); OGEMAW Co. (N. E.), pop. ‖9,907. 66 m. N. of Saginaw. Mich. Cent. R.R. Tel. Exp. Banks. Several mills. Lumbering and farming country. Cheese factory, cement works, last and die factory, several lumber and shingle mills.

Herald-Times ..... Friday ..... Republican ..... 1878 8 15×22 1.00 ‡1,000
A. R. BABCOCK, Editor and Publisher.

Ogemaw Republican ..... Thursday ..... Republican ..... 1896 8 15×22 1.00
JOHN W. HUCKLE, Editor; DONOVAN & HUCKLE, Publishers.

WHITE CLOUD †, pop. 630 (F 6); NEWAYGO Co. (W.), pop. ‖9,220. 35 m. N.E. of Muskegon. Pere Marq. R.R. Tel. Exp. Bank. Saw and planing mills, pickle factory, bicycle factory. Lumbering and farming country.

Eagle ..... Thursday ..... Republican ..... 1897 8 17×24 1.00 ‡1,000
H. A. VAN ANTWERP, Editor and Publisher.

Star ..... Thursday ..... Republican ..... 1906 8 15×22 1.00 400
HENRY F. TUTTLE, Editor and Publisher.

WHITEHALL, pop. 1,557 (E 6); MUSKEGON Co., (W.), pop. ‖40,577. 16 m. N.N.W. of Muskegon. Pere Marq. R.R. Tel. Exp. Bank. Numerous saw and shingle mills, with a large annual product. Large tannery, furniture and box factories, etc. Steam nav. via White Lake and White R. to Lake Michigan and a considerable shipping trade to Chicago.

Forum ..... Thursday ..... Republican ..... 1869 6 17×22 1.00 900
W. W. BRISTOL, Editor; R. J. MACDONALD, Publisher.

WHITE PIGEON, pop. *800 (F 8); ST. JOSEPH Co. (S.), pop. ‖25,499. 12 m. S. W. of Centreville. L. Shore & Mich. S'thrn R.R. Tel. Exp. Banks. Racing sulky and vehicle factories, a large creamery and extensive paper and box board mills. Grain, fruit, potatoes and sheep staple products of the district.

News ..... Friday ..... Local ..... 1908 8 15×22 1.00 1,130
G. M. DUDLEY, Editor and Publisher.

WILLIAMSTON, pop. 1,106 (G 7); INGHAM Co. (S.), pop. ‖53,310. 14 m. E. by S. of Lansing. Pere Marq. R.R. Tel. Exp. Banks. Hardwood lumber mills, flour mills and knitting factories. Cement block works, valuable coal and clay deposits. Coal mining.

American Odd Fellow ..... Monthly ..... I. O. O. F. ..... 1889 64 6×9 1.00 5,000
H. A. THOMPSON, Editor and Publisher.

Enterprise ..... Wednesday ..... Independent .. 1873 4 18×24 1.00 1,100
H. A. THOMPSON, Editor and Publisher.

WILLIS, pop. *100 (H 7½); WASHTENAW Co. (S.E.), pop. ‖44,714. 18 m. S.E. of Ann Arbor. Wabash R.R. Tel. Exp. Bank, Belleville. Farming and dairying region.

Times ..... Wednesday ..... Local ..... 1892 8 15×22 1.00 ‡100
C. B. SMITH, Editor and Publisher.

WOLVERINE, pop. *750 (G 4); CHEBOYGAN Co. (N.), pop. ‖17,872. 26 m. S. by W. of Cheboygan. Mich. Cent. R.R. Tel. Exp. Banks. Lumber and shingle mills, cooperage. Fruit and general farming.

Courier ..... Friday ..... Local ..... 1904 8 13×20 1.00 500
B. E. THAYER, Editor and Publisher.

WOODLAND, pop. 364 (F 7); BARRY Co. (S.W.), pop. ‖22,633. 10 m. N. of Nashville. Chic., Kalam. & Sag. R.R. Tel. Exp. Bank. Agricultural district. Creamery, roller mill.

News ..... Thursday ..... Independent .. 1889 8 13×20 1.00 **764**
CHARLES F. GROZINGER, Editor and Publisher.

WYANDOTTE, pop. 5,425 (H 7½); WAYNE Co. (S.E.), pop. ‖531,590. On Detroit R., 12 m. S. S.W. of Detroit. Mich. Cent.; L. Shore & Mich. S'thrn; Det., Tol. & Iron. R.Rs. Tel. Exp. Banks. Large iron works, trunk, cement, starch, stave and hoop factories, iron ship yard, skin rug factory, large soda ash works, etc. Grain and fruit grown in district.

Central Michigan Agriculturist ..... Monthly ..... Agricultural ..... 16 9×12 .25
CENTRAL MICHIGAN AGRICULTURIST COMPANY, Editors and Publishers.

Herald ..... Friday ..... Independent .. 1879 8 15×22 1.00 900
J. D. HAVEN, Editor and Publisher.

Record ..... Thursday ..... Independent .. 1886 8 18×24 1.00 ‡960
GEORGE M. ADAMS, Editor and Publisher.

YALE, pop. 1,202 (J 6½); ST. CLAIR Co. (E.), pop. ‖52,341. 25 m. N.W. of Port Huron. Pere Marq. R.R. Tel. Exp. Banks. Flax, woolen, roller flour mills, evaporator, canning factory, bean plant, creamery, brick yards.

Expositor ..... Friday ..... Republican ..... 1882 8 17×22 1.00 900
JAMES A. MENZIES, Editor and Publisher.

Record ..... Friday ..... Independent .. 1897 4 15×22 .50 850
GEO. W. ALLEN, Editor and Publisher.

CIRCULATION: Bold face—sworn. ✱ Detailed statement. ‡ Publisher's report. Plain figures—estimated.
POPULATION: State census of 1904. * Estimated. ‖ Census of 1910. † County Seat. ⅛ Size of page.

				Estab.	Pages.	Size.	Sub.	Circ.
YPSILANTI, pop. 7,587 (H 7); WASHTENAW Co. (S.E.), pop. ‖44,714. On Huron R.. 30 m. W. by S. of Detroit. Junc. of Mich. Cent.; L. Shore & Mich. S'thrn R.Rs. Tel. Exp. Banks. Water power. Large paper mill, woolen, flour and saw mills. Michigan State Normal College.								
Press—*issues a rural route edition, sub. $1.50*	Evg. *ex. Sun*	Independent ..	1904	4	17×22	3.00		2,227
YPSILANTI PRESS, Editors and Publishers.								
Ypsilantian	Thursday	Independent ..	1880	4	17×24	1.00		950
YPSILANTI PRESS, Editors and Publishers.								
ZEELAND, pop. 1,570 (E 7); OTTAWA Co. (W.), pop. ‖15,301. 27 m. S.E. of Grand Haven. Pere Marq. R.R. Tel. Exp. Banks. Flour and planing mills, furniture factories, etc.								
Record	Friday	Republican.....	1893	8	18×24	1.00		1,100
VAN KOEVERING BROS., Editors; ZEELAND RECORD COMPANY, Publishers.								

CIRCULATION: Bold face—sworn. ✳ Detailed statement. ‡ Publisher's report. Plain figures—estimated.
POPULATION: State census of 1904. *Estimated. ‖ Census of 1910. † County Seat. ‖ Size of page.

MINNESOTA.

Population 1,979,912.

STATE CAPITAL, ST. PAUL.

MINNESOTA is bounded north by Ontario and Manitoba, east by Wisconsin and Lake Superior, south by Iowa, and west by North and South Dakota. Its extreme length from north to south is 380 miles; breadth varies from 183 miles in the center to 262 on the south line, and about 330 on the north border; land area, 79,205 square miles. The climate, although the cold during the winter season is somewhat severe, is healthful and invigorating. The surface is generally an undulating plain, diversified with rolling prairies, dotted with lakes and groves, with frequent timber belts. The northeast is generally hilly, and was formerly entirely covered with immense forests. The greater part of the salable pine has been cut, but there is a vast quantity of valuable timber, both pine and hardwood, still standing. This region also contains innumerable lakes, which abound with almost every species of freshwater fish; and much marsh land. The Red River valley is almost a dead level. The southeast is a beautiful rolling prairie region, while the surface rises from the undulating prairies of the south and southwest to the Hauteur des Terres or Heights of Land in the northwest. In St. Louis county in the northeast is located one of the greatest iron producing regions in the world. There are productive fisheries of white fish and lake trout in Lake Superior. The soil is fertile, about two-thirds of it being adapted to the cultivation of cereals and general farm produce, although little more than one-third of this is under cultivation. The rainfall averages 28½ inches per annum, which provides ample moisture for all crops which can be grown in the latitude of Minnesota. In the northern part of the state drainage ditches are being constructed, and millions of acres will thereby be made suitable for agricultural purposes. Minnesota's largest and most valuable crop is wheat, for which its soil is peculiarly adapted. Instances are known where wheat has been produced for twenty-five years on the same land, which still continues to yield abundantly. Corn of high quality grows well all over the state, even in the northern counties. Wool growing is remunerative in the southwest. Maple sugar is an important product. Cattle, horses, and swine of the finest class are largely exported, and pork packing is a valuable industry. In 1909 Minnesota raised 94,500,000 bushels of wheat, 89,400,000 bushels of oats, 60,000,000 bushels of corn and 31,600,000 bushels of barley, besides large crops of rye, flax, hay and potatoes. The 1909 crop of cereals was estimated to be worth $200,000,000, of live stock, $125,000,000, of dairy products, $50,000,000. The value of other farm crops, together with poultry, eggs, and miscellaneous produce, made the total agricultural wealth produced in 1909 close to $500,000,000. Manufactures are rapidly increasing in number and value, and their value in 1909 amounted to about $400,000,000. The leading branches are flour and grist mill products, lumber and woodenware, carriages, furniture, and cooperage, while boots and shoes, brick, leather, lime, saddlery, and woolen goods are also extensively manufactured. It is estimated that the state's streams have sufficient undeveloped water power to supply the future needs of every industry, public or private, in the state.

The number of newspapers and periodicals published in Minnesota is 731, including 38 daily, 5 semi-weekly, 621 weekly, 3 fortnightly, 11 semi-monthly, 50 monthly, 2 bi-monthly and 1 quarterly. The places of publication number 429, of which 85, designated by a dagger (†), are county seats.

Estab. Pages. ⅛Size. Sub. Circ.

ADA †, pop. 1,515 (A 3); NORMAN CO. (N.W.), pop. 18,176. 30 m. N. of Glyndon. Gt. N'thrn R.R. Tel. Exp. Banks. Creamery (capacity 1,000 lbs. of butter daily). Flour mills, flax tow mill, lumber mills, brick yard. Wheat raising and dairying district.

Norman County Herald .....Wednesday.....Independent .. 1888 8 15×22 1.50 900
JASON WEATHERHEAD, Editor and Publisher.

Norman County Index.....Thursday.....Republican..... 1880 8-12 15×22 1.50 1,500
D. C. LIGHTBOURN, Editor and Publisher.

ADAMS, pop. 575 (E 7); MOWER CO. (S.E.), pop. 22,346. 14 m. S.E. of Austin. Chic., Milw & St. P. R.R. Tel. Exp. Bank.

Review.....Friday .....Republican..... 1897 8 13×20 1.00 750
PAUL C. KEITH, Editor and Publisher.

ADRIAN, pop. 1,184 (B 7); NOBLES CO. (S.W.), pop. 15,056. 19 m. W. of Worthington. Chic., St. P., Minneap. & Oma. R.R. Tel. Exp. Banks. Agricultural and stock raising section.

Nobles County Democrat.....Friday .....Ind. Dem ..... 1890 8-12 15×22 1.50 1,100
A. J. SCHAEFFER, Editor and Publisher.

CIRCULATION: Bold face—sworn. ✳ Detailed statement. ‡ Publisher's report. Plain figures—estimated.
POPULATION: State census of 1905. * Estimated. † County Seat. ⅛ Size of page.

			Estab.	Pages.	Size.	Sub.	Circ.
AITKIN †, pop. 1,896 (D 4); AITKIN Co. (N.E.C.), pop. 9,537. On Mississippi R., 88 m. W.S.W. of Duluth. N'thrn Pac. R.R. Tel. Exp. Bank. Car timber, hoops and staves are made. Important lumber trade. Stock and farming district.							
Age	Tuesday	Ind. Rep	1883	8	15×22	1.00	900
AGE PRINTING COMPANY, Editors and Publishers.							
Independent	Saturday	Democratic	1902	8	15×22	1.00	‡967
FREEMAN E. KRECH, Editor and Publisher.							
Republican	Thursday	Republican	1894	8	15×22	1.00	500
A. L. HAMILTON, Editor and Publisher.							
AKELEY, pop. *2,000 (C 3½); HUBBARD Co. (N.C.), pop. 9,008. 19 m. N.E. of Park Rapids, Gt. N'thrn R.R. Tel. Exp. Bank. Saw and planing mills, brick yards.							
Herald-Tribune	Friday	Republican	1898	I2	15×22	1.50	‡1,350
C. F. SCHEERS, Editor; HERALD-TRIBUNE PUBLISHING COMPANY (Inc.).							
ALBANY, pop. *750 (C 5); STEARNS Co. (C.), pop. 47,120. 19 m. W.N.W. of St. Cloud. Gt. N'thrn; Minneap., St. P. & S. Ste. Marie R.Rs. Tel. Exp. Bank. Brewery, flour mill, creamery. Grain growing.							
Enterprise	Thursday	Local	1910	8	13×20	1.00	
S. D. PIERCE, Editor; ENTERPRISE PRINTING COMPANY, Publishers.							
ALBERT LEA †, pop. *6,000 (D 7); FREEBORN Co. (S.), pop. 22,435. 100 m. S. by W. of St. Paul. Chic., Milw. & St. Paul and other R.Rs. Tel. Exp. Banks. Iron foundry, brick yards, U. S. Dairy Experiment Station, flour and planing mills, creamery, bicycle, wagon and carriage works, five grain elevators, corset, gas lighter, bottling, hay sling, blank book and other factories. Surrounded by a grain, stock and dairy country. Albert Lea College (Female).							
Evening Tribune—*see Times-Enterprise*	Evg. *ex. Sun*	Republican	1898	8	15×22	4.00	‡1,500 SEE ADVT
Freeborn County Standard	Wednesday	Ind. Dem	1857	8	20×24	1.50	**2,200**
H. G. DAY, Editor; STANDARD PRINTING COMPANY, Publishers.							
Times-Enterprise—*weekly edition of Evening Tribune*	Wednesday	Republican	1895	12	15×22	1.50	4,250
ALBERT LEA PUBLISHING COMPANY.							SEE ADVT
ALDEN, pop. 635 (D 7); FREEBORN Co. (S.), pop. 22,435. 10 m. W. of Albert Lea. Chic., Milw. & St. P. R.R. Tel. Exp. Bank. Steam flour mill, 3 elevators, creamery, etc.							
Advance	Thursday	Republican	1891	8	16×22	1.25	550
J. H. GLEASON, Editor and Publisher.							
ALEXANDRIA †, pop. *3,250 (B 4½); DOUGLAS Co. (W.), pop. 18,780. Abt. 60 m. N.W. of St. Cloud. Gt. N'thrn; Minneap., St. P. & S. Ste Marie R.Rs. Tel. Exp. Banks. Manufactures of flour, lumber, furniture, machinery, etc. Wheat and oats leading products of the district. Summer and hunting and fishing resort.							
Citizen	Thursday	Democratic	1894	8	15×22	1.25	‡1,300
J. A. KINNEY, Editor and Publisher.							
Park Region Echo	Thursday	Ind. & Temp	1891	8	15×22	1.25	
CARL A. WOLD, Editor; PARK REGION ECHO COMPANY, Publishers.							
Post News	Thursday	Republican	1867	8-12	15×22	1.25	1,750
EZRA E. MCCREA, Editor and Publisher.							
AMBOY, pop. 490 (C 7); BLUE EARTH Co. (S.), pop. 31,228. 28 m. S.S.W. of Mankato. Chic., St. P., Minneap. & Oma. R.R. Tel. Exp. Bank. Creamery, 5 elevators, flour and feed mill, etc.							
Herald	Friday	Republican	1890	8	15×22	1.50	‡600
J. E. BROWN, Editor and Publisher.							
ANNANDALE, pop. 522 (C 5); WRIGHT Co. (S.E.C.), pop. 29,467. 15 m. N.W. of Buffalo. Minneap., St. P. & S. Ste. Marie R.R. Tel. Exp. Banks. Flour mill, creamery. Large shipments of grain, wood and live stock. Summer resort.							
Advocate	Thursday	Republican	1889	8	13×20	1.00	‡700
F. E. BACON, Editor; ANNANDALE PUBLISHING COMPANY.							
ANOKA †, pop. 4,053 (D 5); ANOKA Co. (E.), pop. 12,113. On Mississippi R., 27 m. N.W. of St. Paul. Gt. N'thrn; N'thrn Pac. R.Rs. Tel. Exp. Banks. Several large steam saw mills, large flour mill, three starch factories, shoe factory. Trade center of a farming region. State Insane Asylum.							
Anoka County Union	Wednesday	Independent	1865	8	15×22	1.00	900
GRANVILLE S. PEASE, Editor and Publisher.							
Free Press	Thursday	Democratic	1901	8	15×22	1.00	900
ROE G. CHASE, Editor; ANOKA HERALD PUBLISHING COMPANY.							
Herald	Tuesday	Republican	1865	8	15×22	1.00	‡1,227
ROE G. CHASE, Editor; ANOKA HERALD PUBLISHING COMPANY.							
APPLETON, pop. 1,321 (B 5); SWIFT Co. (W.), pop. 13,575. On Pomme de Terre R., 25 m. S.W. of Benson. Chic., Milw. & St. P.; Gt. N'thrn R.Rs. Tel. Exp. Banks. Wheat raising district.							
Press	Thursday	Ind. Rep	1880	8-10	18×24	1.50	1,400
HOMER SIGLER, Editor and Publisher.							
ARGYLE, pop. 944 (A 2); MARSHALL Co. (N.W.), pop. 17,737. 39 m. N. by W. of Crookston. Gt. N'thrn R.R. Tel. Exp. Banks. Surrounded by an agricultural district.							
Marshall County Banner	Thursday	Republican	1882	8	15×22	1.00	**1,100**
S. E. THOMPSON, Editor; THOMPSON & KEMP, Publishers.							
ARLINGTON, pop. 798 (C 6); SIBLEY Co. (S.C.), pop. 16,354. 55 m. S.W. of Minneapolis. Minneap. & St. L. R.R. Tel. Exp. Bank. Creamery, brick yards. Farming district.							
Enterprise	Thursday	Independent	1884	8	15×22	1.50	750
PAUL A. KING, Editor and Publisher.							
ASHBY, pop. 371 (B 4½); GRANT Co. (W.), pop. 9,652. 9 m. N.E. of Elbow Lake. Gt. N'thrn R.R. Tel. Exp. Bank.							
Post	Friday	Republican	1903	8	15×22	1.00	250
L. R. RATHBUN, Editor; ALFRED J. DAHL, Publisher.							

CIRCULATION: Bold face—sworn. * Detailed statement. ‡ Publisher's report. Plain figures—estimated.
POPULATION: State census of 1905. * Estimated. † County Seat. ⅛ Size of page.

Estab. Pages. ⅛Size. Sub. Circ.

ASKOV, pop. —— (E 4); PINE Co. (E.), pop. 14,869. 6 m. N.E. of Sandstone, nearest banking town. Gt. N'thrn R.R. Tel. Exp.
Partridge Wing—*see Enterprise, Hinckley.*

ATWATER, pop. 689 (C 5); KANDIYOHI Co. (S.W.C.), pop. 19,613. 13 m. E. of Willmar. Gt. N'thrn R.R. Tel. Exp. Banks. Flour manufacture important. Farming section.

Republican-Press ..... Friday ..... Republican..... 1879 8 15×22 1.25 ‡900
GEORGE E. JOHNSON, Editor and Publisher.

AURORA, pop. *1,000 (E 3); ST. LOUIS Co. (N.E.), pop. 117,513. 48 m. N. of Duluth. Dul. & Iron Range R.R. Tel. Exp. Bank. Mining country.

News ..... Friday ..... Republican..... 1907 8 15×22 2.00 350
E. A. KOEN, Editor and Publisher.

AUSTIN †, pop. 6,489 (E 7); MOWER Co. (S.E.), pop. 22,346. 101 m. S. of St. Paul. Chic., Milw. & St. P.; Chic. Gt. West. R.Rs. Tel. Exp. Banks. Large packing house plant, brick and tile works, cement works, flax fibre factory, railroad shops, etc.

Herald ..... Evg. *ex. Sun*..... Independent .. 1891 4 17×24 4.00 ‡1,255

Herald ..... Tuesday ..... Independent .. 1886 8 15×22 1.00 ‡1,000
SKINNER & ULMER, Editors and Publishers.

Mower County Republican..... Friday ..... Republican..... 1908 8 15×22 1.50 ‡1,700
JENNIE G. KEITH, Editor; KEITH & KEITH, Publishers.

Mower County Transcript ..... Wednesday..... Republican..... 1868 8 15×22 1.50 1,400
C. D. BELDEN, Editor and Publisher.

BADGER, pop. 297 (A 2); ROSEAU Co. (N.W.), pop. 11,191. 12 m. W. of Roseau. Gt. N'thrn R.R. Tel. Exp. Bank.

Herald-Rustler ..... Saturday..... Republican..... 1896 4 13×20 1.00 700
G. J. BRENDEN, Editor and Publisher.

BAGLEY †, pop. 602 (B 3); CLEARWATER Co. (N.W.), pop. 6,239. 20 m. E. of Fosston. Gt. N'thrn R.R. Tel. Exp. Bank. Lumbering, ship ties, cordwood and posts.

Clearwater Crystal ..... Thursday ..... Ind. Rep..... 1903 4 16×22 1.00 600
F. S. KALBERG, Editor and Publisher.

Fremskridt (Norwegian)..... Monthly ..... Non-political.. 1909 8 11×14 .15 ‡220
HENRY B. HALVORSON, Editor and Publisher.

Independent ..... Thursday ..... Republican..... 1898 8 15×22 1.00 ‡600
CHARLES E. PERKINS, Editor and Publisher.

BALATON, pop. 350 (B 6); LYON Co. (S.W.), pop. 16,171. 18 m. S. of Marshall. Chic. & N. West. R.R. Tel. Exp. Bank.

Press-Tribune ..... Friday ..... Local..... 1903 4 15×22 1.00 300
WHITING & OLSON, Editors; PRESS-TRIBUNE PUBLISHING COMPANY.

BARNESVILLE, pop. 1,566 (A 4); CLAY Co. (N.W.), pop. 19,457. 22 m. S.E. of Moorhead. Gt. N'thrn R.R. Tel. Exp. Bank. Large railroad repair shops. Farming district.

Record-Review..... Thursday..... Republican..... 1885 8 17×23 1.50 1,200
E. J. TAYLOR, Editor; RECORD-REVIEW PUBLISHING COMPANY.

BARNUM, pop. 391 (E 4); CARLTON Co. (N.E.), pop. 15,287. 16 m. S.W. of Carlton. N'thrn Pac. R.R. Tel. Exp. Bank. Brick yard and creamery. Farming and dairying.

Herald ..... Friday ..... Independent .. 1909 4 15×22 1.00
J. D. BARSTOW, Editor and Publisher.

BATTLE LAKE, pop. 552 (B 4); OTTER TAIL Co. (W.), pop. 48,229. On a lake of same name. 21 m. E. of Fergus Falls. N'thrn Pac. R.R. Tel. Exp. Banks. Wheat raising district. Summer resort.

Review ..... Thursday ..... Republican..... 1884 8 17×24 1.00 900
WALTER L. JOHNSON, Editor and Publisher.

BAUDETTE, pop. 135 (C 2); BELTRAMI Co. (N.W.), pop. *20,000. 36 m. S.S.E. of Warroad. Can. N'thrn R.R. Tel. Exp. Bank.

Rainy River Region..... Thursday ..... 1903 8 15×22 1.00 400
CARL S. DAHLQUIST, Editor; DAHLQUIST & WILLIAMS, Publishers.

BEARDSLEY, pop. 441 (A 5); BIG STONE Co. (S.W.), pop. 9,474. 30 N. W. of Ortonville. Gt. N'thrn R.R. Tel. Exp. Banks. Five elevators. Grain shipping point. Dairying.

News ..... Tuesday ..... Local..... 1908 8 13×20 1.00
T. R. SMILEY, Editor and Publisher.

BEAR RIVER, pop. —— (D 3); ST. LOUIS Co. (N.E.), pop. 117,513. 30 m. N. of Hibbing, nearest railroad, tel., exp. and banking town. Gt. N'thrn; Dul., Miss. & N'thrn R.Rs.

Journal..... Saturday..... Republican..... 1906 8 13×20 1.50
JOHN P. HAYDEN, Editor and Publisher.

BEAVER CREEK, pop. 202 (A 7); ROCK Co. (Ex.S.W.), pop. 9,729. 8 m. W. by S. of Luverne. Chic., St. P., Minneap. & Oma. R.R. Tel. Exp. Bank.

Banner..... Friday ..... Republican..... 1903 8 15×22 1.00 350
H. H. PETERS, Editor and Publisher.

BECKER, pop. 138 (D 5); SHERBURNE Co. (E.C.), pop. 7,961. 16 m. N.W. of Elk River. Gt. N'thrn; N'thrn Pac. R.Rs. Tel. Exp. Bank.

Record..... Monday..... Independent .. 1904 8 13×20 1.00 600
BRASIE & Co., Editors and Publishers.

BELGRADE, pop. 530 (C 5); STEARNS Co. (C.), pop. 47,120. 45 m. W.S.W. of St. Cloud. Minneap., St. P. & S. Ste Marie R. R. Tel. Exp. Banks. Flour and feed mills, creamery, three grain elevators. Wheat and live stock shipped.

Tribune ..... Thursday ..... Independent .. 1896 4 15×22 1.25 ‡400
J. B. BABCOCK, Editor and Publisher.

BELLE PLAINE, pop. 1,301 (D 6); SCOTT Co. (S.E.), pop. 15,094. On Minnesota R., 47 m. S.W. of St. Paul. Chic., St. P., Minneap. & Oma. R. R. Tel. Exp. Banks. Flour and cereal mills, and large creameries. Canning factory, wagon factory. Brick yard. Farming district.

Herald ..... Wednesday ..... Ind. Dem ..... 1882 8 15×22 1.25 *1,117
J. E. TOWNSEND, Editor and Publisher.

CIRCULATION: Bold face—sworn. * Detailed statement. ‡ Publisher's report. Plain figures—estimated.
POPULATION: State census of 1905. *Estimated. † County Seat. ⅛Size of page.

Estab. Pages. ⅛Size. Sub. Circ.

BELLINGHAM, pop. 406 (A 5½); LAC-QUI-PARLE Co. (S.W.), pop. 15,182. 12 m. N.N.W. of Madison. Gt. N'thrn R.R. Tel. Exp. Bank. Four elevators, creamery.

Times.....Thursday.....Republican..... 1891 8 13×20 1.50 380
LEOPOLD RADKE, Editor and Publisher.

BELVIEW, pop. 318 (B 6); REDWOOD Co. (S.W.), pop. 19,034. 15 m. W. by N. of Redwood Falls. Minneap. & St. L. R.R. Tel. Exp. Bank. Four elevators.

Independent .....Wednesday.....Republican..... 1895 8 17×24 1.00 450
F. G. TUTTLE, Editor and Publisher.

BEMIDJI†, pop. *5,000 (C 3); BELTRAMI Co. (N.W.), pop. *20,000. 46 m. N. by E. of Park Rapids Minneap., Red Lake & Man.; Gt. N'thrn; Minn. & Internat.; Minneap., St. P. & S. Ste. Marie R.Rs. Tel. Exp. Bank. Four saw mills. Summer resort.

Pioneer .....Evg. *ex. Sun*.....Republican..... 1903 4 15×22 5.00 ✳1,743

Pioneer .....Thursday.....Republican..... 1896 8 15×22 1.50 ‡1,480
E. H. DENU, Editor; BEMIDJI PIONEER PUBLISHING COMPANY.

Sentinel .....Thursday.....Republican..... 1900 8 13×20 1.50 **900**
ANDREW ROOD Editor; ROOD & MARCUM, Publishers.

BENSON†, pop. 1,766 (B 5); SWIFT Co. (W.), pop. 13,575. 134 m. W. by N. of St. Paul. Gt. N'thrn R.R. Tel. Exp. Banks. Dairying, farming and grazing section. Mills, creamery, iron work. wood working factory.

Swift County Monitor.....Friday .....Democratic..... 1886 8 18×24 1.00 ✳**1,500**
W. E. LAWSON, Editor and Publisher.

Swift County Review.....Friday .....Republican..... 1893 8 18×24 1.00 ‡1,500
CROOKS & EDMINSTER, Editors and Publishers.

Times .....Tuesday.....Republican..... 1876 8 15×22 1.50 600
FOLAND & MCCUNE, Editors and Publishers.

BERTHA, pop. 376 (B 4); TODD Co. (C.), pop. 24,638. 26 m. N.N.W. of Long Prairie. Gt. N'thrn R.R. Tel. Exp. Bank. Saw and grist mills, creamery. Lumber, grain and live stock shipped.

Herald.....Friday .....Republican..... 1909 8 13×20 1.00 ‡400
W. H. HANSEN, Editor and Publisher.

BIG FALLS, pop. —— (D 2); KOOCHICHING Co. (N.), pop. ——. 40 m. N.E. of Northome. Minn. & Internat. R.R. Tel. Exp. Bank.

Big Fork Compass.....Wednesday.....Ind. Rep..... 1903 8 16×22 1.50 ‡450
GEORGE P. WATSON, Editor and Publisher.

BIGFORK, pop. (twp.), 142 (D 3); ITASCA Co. (N.), pop. ——. 40 m. N. of Deer River, nearest tel., exp. and banking town. Minneap. & Rainy Riv. R.R.

Settler .....Thursday.....Independent.. 1903 4 15×22 1.00 200
E. TANKERSLEY, Editor and Publisher.

BIG LAKE, pop. 260 (D 5); SHERBURNE Co. (E.C.), pop. 7,961. 10 m. N.W. of Elk River. Gt. N'thrn; N'thrn Pac. R.Rs. Tel. Exp. Bank. Creamery and feed mill.

Wave.....Friday .....Independent.. 1910 4 15×22 1.00
SAMUEL L. RANK, Editor and Publisher.

BIRD ISLAND, pop. 907 (C 6); RENVILLE Co. (S.W.C.), pop. 24,032. 38 m. W. of Glencoe. Chic., Milw. & St. P. R.R. Tel. Exp. Banks. Farming region.

Union.....Friday .....Republican..... 1879 8 15×22 1.50 800
H. C. SHERWOOD, Editor; SHERWOOD PUBLISHING COMPANY.

BIWABIK, pop. —— (E 3); ST. LOUIS Co. (N.E.), pop. 117,513. 50 m. N.N.W. of Duluth. Dul., Miss. & N'thrn; Dul. & Iron Range R.Rs. Tel. Exp. Bank.

Times .....Friday ..... 1906 8 15×22 2.00
E. A. KOEN, Editor and Publisher.

BLACKDUCK, pop 702 (C 3); BELTRAMI Co. (N.W.), pop. *20,000. 25 m. N. E. of Bemidji. Minn. & Internat. R.R. Tel. Exp. Bank. Lumber and agricultural interests. Saw mills.

American .....Wednesday.....Ind.Rep..... 1901 8 18×24 1.50 1,200
ERNEST L. OBERG, Editor and Publisher.

BLOOMING PRAIRIE, pop. 900 (D 7); STEELE Co. (S.E.), pop. 16,593. 18 m. S.E. of Owatonna. Chic., Milw. & St. P. R.R. Tel. Exp. Banks. Milling.

Times.....Thursday .....Republican..... 1893 8 15×22 1.50 900
THEO. P. FAGRE, Editor; T. P. FAGRE & S. A. RASK, Publishers.

BLUE EARTH†, pop. 2,364 (C 7); FARIBAULT Co. (S.), pop. 20,448. Abt. 40 m. S. of Mankato. Chic., St. P., Minneap. & Oma. R.R. Tel. Exp. Banks. Farming district.

Faribault County Register.....Thursday .....Independent.. 1888 8 20×24 1.50 1,600
J. M. PALMER, Editor and Publisher.

Post .....Wednesday.....Republican..... 1867 8 19×24 1.50 1,600
DILLMAN & MORE, Editors and Publishers.

BOVEY, pop. *1,000 (D 3); ITASCA Co. (N.), pop. ——. 9 m. N.E of Grand Rapids. Railroad sta., Coleraine. Dul., Miss & N'thrn R.R. Tel. Exp. Bank. Mining center.

Itasca Iron News.....Saturday .....Republican..... 1901 8 15×22 1.50 ‡500
L. D. LAMMON & G. B. HEATH, Editors and Publishers

BOYD, pop. 420 (B 6); LAC-QUI-PARLE Co. (S.W.), pop. 15,182. 20 m. S.E. of Madison. Minneap. & St. L. R.R. Tel. Exp. Bank. Four grain elevators and creamery.

Bulletin .....Friday .....Independent.. 1897 8 13×20 1.50 350
A. H. NIBBELINK, Editor and Publisher.

BRAHAM, pop. 448 (D 5); ISANTI Co. (E.), pop. 12,941. 18 m. N. of Cambridge. Gt. N'thrn R.R. Tel. Exp. Banks. Wood working factories, 5 potato warehouses. Creamery.

Journal .....Friday .....Republican..... 1899 8 17×24 1.25
W. F. WAY, Editor and Publisher.

BRAINERD†, pop. 8,133 (C 4); CROW WING Co. (C.), pop. 16,731. On Mississippi R., 115 m. W.S.W. of Duluth. N'thrn Pac.; Minn. & Internat. R.Rs. Tel. Exp. Banks. Railroad shops and a saw mill. Trade center.

Dispatch .....Evg. *ex. Sun*.....Republican..... 4 15×22 4.00 900

Dispatch .....Friday .....Republican..... 1881 8-10 15×22 1.00 1,700
INGERSOLL & WIELAND, Editors and Publishers.

Tribune .....Friday .....Republican..... 1872 8 15×22 1.00 ‡2,350
A. J. HALSTED, Editor and Publisher.

CIRCULATION: Bold face—sworn. ✳ Detailed statement. ‡ Publisher's report. Plain figures—estimated.
POPULATION: State census of 1905. *Estimated. † County Seat. ⅛Size of page.

Estab. Pages. ⅛Size. Sub. Circ.

BRECKENRIDGE†, pop. 1,850 (A 4); WILKIN Co.(W.), pop. 9,279. On Red R., of the North, at head of nav., 23 m. W. of Fergus Falls. N'thrn Pac.; Gt. N'thrn R.Rs. Tel. Exp. Banks. In the great wheat belt. Agricultural and dairying interests.

Telegram.....Thursday.....Republican..... 1892 8-12 15×22 1.50 ‡1,300
W. M. JAMES, Editor and Publisher.

Wilkin County Gazette.....Friday.....Republican..... 1884 8 15×22 1.00 900
MOYLE EDWARDS, Editor and Publisher.

BREWSTER, pop. 273 (B 7); NOBLES Co. (S.W.), pop. 15,056. 8 m. N.E. of Worthington, Chic., St. P., Minneap. & Oma. R.R. Tel. Exp. Bank. Agricultural and dairying section.

Tribune.....Thursday.....Independent.. 1899 8 13×20 1.00 400
B. T. MCCHESNEY, Editor and Publisher.

BRICELYN, pop. 335 (D 7); FARIBAULT Co. (S.), pop. 20,448. 16 m. S.E. of Blue Earth. Chic. & N. West.; Chic., R. I. & Pac. R.Rs. Tel. Exp. Banks.

Sentinel.....Friday.....Republican..... 1899 12 15×22 1.50 ‡2,360
K. O SANDUM, Editor and Publisher.

BRONSON, pop. 80 (A 2); KITTSON Co. (Ex. N.W.), pop. 9,878. 48 m. N.W. of Thief River Falls. Minneap., St. P. & S. Ste Marie R.R. Tel. Exp. Bank.

Budget.....Thursday.....Republican..... 1905 4 13×20 1.00
ARTHUR E. BABCOCK, Editor and Publisher.

BROOKPARK, pop. 161 (D 4½); PINE Co. (E.), pop. 14,869. 10 m. N. W. of Pine City. Gt. N'thrn R.R. Tel. Exp. Bank.

Press—*see Enterprise, Hinckley.*

BROOKSTON, pop. *150 (E 4); ST. LOUIS Co. (N.E.), pop. 117,513. On St. Louis R., 28 m. W. of Duluth. Gt. N'thrn R.R. Tel. Exp. Bank, Cloquet. Saw mill. Lumbering and farming.

Herald.....Saturday.....Ind. Rep..... 1906 4 15×22 1.00 ‡250
ROWE MCCAMUS, Editor and Publisher.

BROOTEN, pop. 259 (B 5); STEARNS Co. (C.), pop. 47,120. 45 m. W.S.W. of St. Cloud. Minneap., St. P. & S. Ste. Marie R.R. Tel. Exp. Bank.

Review.....Friday.....Local..... 1908 8 15×22 1.50
ANDERSON & ANDERBERG, Editors and Publishers.

BROWERVILLE, pop. *800 (C 4½); TODD Co. (C.), pop. 24,638. 6 m. N. of Long Prairie. Gt. N'thrn R.R. Tel. Exp. Banks. Farming.

Blade.....Friday.....Local..... 1905 4 17×24 1.00 ‡500
C. H. SHERMAN, Editor and Publisher.

BROWNSVILLE, pop. 405 (F 7); HOUSTON Co. (Ex.S.E.), pop. 15,092. On Mississippi R., 12 m. S. of La Crosse, Wis., nearest banking town. Chic., Milw. & St. P. R.R. Tel. Exp. Breweries, flour and saw mills. Grain shipped from this point.

News.....Thursday.....Democratic..... 1885 4 17×24 1.50 ‡500
H. G. FORSCHLER, Editor and Publisher.

BROWNTON, pop. 484 (C 6); MCLEOD Co. (S.C.), pop. 19,315. 11 m. W. of Glencoe. Chic., Milw. & St. P. R.R. Tel. Exp. Bank. Five elevators, creamery.

Bulletin.....Friday.....Independent.. 1892 8 13×20 1.25 600
O. C. CONRAD, Editor and Publisher.

BROWN VALLEY, pop. 902 (A 5); TRAVERSE Co. (W.), pop. 7,985. 47 m. W. of Morris. Gt. N'thrn R.R. Tel. Exp. Banks. Agricultural section.

Inter-Lake Tribune.....Thursday.....Republican..... 1885 8 18×24 1.50 1,025
S. Y. GORDON, JR., Editor and Publisher.

BUFFALO†, pop. 1,124 (D 5); WRIGHT Co. (S.E.C.), pop. 29,467. On Buffalo Lake, 45 m. W.N.W. of St. Paul. Minneap., St. P. & S. Ste. Marie R.R. Tel. Exp. Banks. Lumber and flour mills, creamery, box factory. Summer resort.

Journal.....Friday.....Republican..... 1887 8 15×22 1.00 ‡1,488
H. S. SAYLOR, Editor and Publisher.

BUFFALO LAKE, pop. 474 (C 6); RENVILLE Co. (S.W.C.), pop. 24,032. 19 m. E. of Olivia. Chic., Milw. & St. P. R.R. Tel. Exp. Bank. Flour mill. Lumber yards.

News.....Friday.....Democratic..... 1894 8 15×22 1.25 750
E. C. CLARSON, Editor and Publisher.

BUTTERFIELD, pop. 353 (C 6½); WATONWAN Co. (S.), pop. 11,494. 8 m. W. of St. James. Chic., St. P., Minneap. & Oma. R.R. Tel. Exp. Bank. Elevators, creamery, flour mill, etc.

Advocate.....Friday.....Ind. Dem..... 1897 8 15×22 1.25 ‡500
H. W. HAISLET, Editor and Publisher.

CALEDONIA†, pop. 1,405 (F 7); HOUSTON Co. (Ex.S.E.), pop. 15,092. 32 m. S.S.E. of Winona. Chic., Milw. & St. P. R.R. Tel. Exp. Banks. Wagon and sleigh factory.

Argus.....Saturday.....Democratic..... 1879 8 15×22 1.50 600
P. V. RYAN & W. E. KRICK, Editors and Publishers.

Journal.....Wednesday.....Republican..... 1864 8 13×20 1.00 ‡1,200
E. K. ROVERUD, Editor; ROVERUD & SKAR, Publishers.

CALLAWAY, pop. *400 (B 3½); BECKER Co. (N.W.), pop. 18,490. 12 m. N.N.W. of Detroit. Minneap., St. P. & S. Ste. Marie R.R. Tel. Exp. Bank.

Post.....Friday.....Republican..... 1909 8 15×22 1.50
FRANK E. SMITH, Editor and Publisher.

CAMBRIDGE†, pop. 855 (D 5); ISANTI Co. (E.), pop. 12,941. 44 m. N. of Minneapolis. Gt. N'thrn R.R. Tel. Exp. Bank. Flour, lumber, starch and plows, carding mill and tannery. Farming district.

Independent-Press.....Thursday.....Ind. Rep..... 1874 8 15×22 1.00
J. E. KIENITZ, Editor and Publisher.

North Star.....Thursday.....Independent.. 1905 8 15×22 1.00
NORTH STAR PRINTING COMPANY (Inc.), Publishers.

CAMPBELL, pop. 317 (A 4½); WILKIN Co. (W.), pop. 9,279. 15 m. S.E. of Breckenridge. Gt. N'thrn R.R. Tel. Exp. Banks. Five elevators, flour mill, creamery, etc.

Wilkin County News.....Friday.....Republican..... 1901 8 15×22 1.50 500
FRANCIS H. MATTHEW, Editor and Publisher.

CIRCULATION: Bold face—sworn. * Detailed statement. ‡ Publisher's report. Plain figures—estimated.
POPULATION: State census of 1905. *Estimated. †County Seat. ⅛Size of page.

Estab. Pages. ⅛Size. Sub. Circ.

CANBY, pop. 1,505 (A 6); YELLOW MEDICINE Co.(S.W.), pop. 15,899. 30 m. N.W. of Marshall. Chic. & N. West. R.R. Tel. Exp. Banks. Wheat staple product of the region.

Herald ....Thursday....Republican.... 1901 10 17×24 1.50 **1,050**
FRED BOMBOY, Editor and Publisher.

News....Friday ....Republican.... 1878 8 15×22 1.50 **1,200**
JAC BRYNILDSEN, Editor and Publisher

CANNON FALLS, pop. 1,460 (E 6); GOODHUE Co. (S.E.), pop. 31,628. 22 m. W. of Red Wing. Chic., Milw. & St. P.; Chic. Gt. West. R.Rs. Tel. Exp. Banks. Grist mills, foundry, machine shop, creamery, cheese factory, etc.

Beacon ....Friday ....Republican.... 1876 8 15×22 1.00 ‡1,200
JOHN C. APPLEGATE, Editor and Publisher.

Lewis' Ledger....Wednesday....Local.... 1905 8 15×22 .75 ‡950
S. S. LEWIS, Editor and Publisher.

CANTON, pop. 312 (F 7); FILLMORE Co. (S.E.). pop. 27,216. 14 m. S.E. of Preston. Chic., Milw. & St. P. R.R. Tel. Exp. Bank. Grain growing.

Reporter....Tuesday ....Ind. Rep.... 1909 8 13×20 1.00 ‡225
HARRY T. BOYD, Editor and Publisher.

CARLTON †, pop. 612 (E 4); CARLTON Co. (N.E.), pop. 15,287. 17 m. S. W. of Duluth. Chic., Milw. & St. P.; N'thrn Pac.; Gt. N'thrn R.Rs. Tel. Exp. Bank. Ships lumber, posts, ties and farm products.

Carlton County Vidette....Saturday....Republican.... 1887 4 18×24 1.50 500
W. H. HASSING, Editor and Publisher.

CARVER, pop. 620 (D 6); CARVER Co. (S.C.) pop. 17,713. On Minnesota R., 23 m. S.W. of Minneapolis. Chic., Milw. & St. P.; Minneap. & St. L. R.Rs. Tel. Exp. Bank. Steam boats run from here to St. Paul. Some manufactures. Wheat growing section.

Carver County Journal-Review...Thursday ....Republican.... 1897 8 15×22 1.00 ‡900
H. D. MEYER, Editor and Publisher.

CASS LAKE, pop.*1,500 (C 3); CASS Co. (N.C.), pop. 11,012. 12 m. S.E. of Bemidji. Gt. N'thrn R.R. Tel. Exp. Bank. Two saw mills, cigar factory.

Times ....Saturday ....Independent.. 1899 4 17×24 1.00 ‡600
FRANK IVES, Editor and Publisher.

Voice ....Saturday ....Republican.... 1899 8 15×22 1.50 550
I. D. CONVERSE, Editor and Publisher.

CENTER CITY †, pop. *275 (E 5); CHISAGO Co. (E.), pop. 14,341. 23 m. S.E. of Cambridge. N'thrn Pac. R.R. Tel. Exp. Bank.

Chisago County News....Thursday....Republican.... 1908 8 15×22 1.00 1,170
GEORGE F. JOHNSON, Editor and Publisher.

CEYLON, pop. 341 (C 7); MARTIN Co. (S.), pop. 17,587. 14 m. S. W. of Fairmont. Chic. & N. West R.R. Tel. Exp. Bank.

Herald....Thursday ....Independent.. 1901 8 13×20 1.25 450
R. W. STEWART, Editor and Publisher.

CHASKA †, pop. 2,085 (D 6); CARVER Co. (S.C.), pop. 17,713. On Minnesota R., 21 m. S.W. of Minneapolis. Chic., Milw. & St. P.; Minneap. & St. L. R.Rs. Steamboats on river. Tel. Exp. Bank. Brick yards. Wheat growing section.

Valley Herald ....Thursday ....Democratic.... 1861 8 15×22 1.25 1,600
F. E. DU TOIT & SON, Editors and Publishers.

CHATFIELD, pop. 1,300 (E 7); FILLMORE Co. (S.E.), pop. 27,216. 22 m. S.E. of Rochester. Chic. & N.West. R.R. Tel. Exp. Banks. Flour mills, etc. Stock and grain shipped.

News-Democrat....Thursday....Ind. Rep.... 1856 8 15×22 1.50 1,761
HARNISH & STOUDT, Editors and Publishers.

CHISHOLM, pop. 4,231 (E 3); ST. LOUIS Co. (N.E.), pop. 117,513. 75 m. N.W. of Duluth. Gt. N'thrn R.R. Tel. Exp. Banks. Pine and mining region.

Tribune-Herald....Friday ....Local.... 1904 8 16×22 2.00
J. S. ARNESON, Editor; CHISHOLM PUBLISHING COMPANY.

CHOKIO, pop. 396 (A 5); STEVENS Co. (W.), pop. 9,215. 14 m. W. of Morris. Gt. N'thrn R.R. Tel. Exp. Banks. Flour mills, etc.

Stevens County Review....Thursday....Democratic.... 1899 8 13×20 1.25 340
CHARLES MCALLEN, Editor and Publisher.

CLARA CITY, pop. 564 (B 5½); CHIPPEWA Co. (S.W.), pop. 13,356. 18 m. E. of Montevideo. Gt. N'thrn R.R. Tel. Exp. Banks. Creamery.

Herald ....Friday ....Ind. Rep.... 1895 8 15×22 1.25 ‡600
C. BERGHUIS, Editor and Publisher.

CLAREMONT, pop. 292 (E 6½); DODGE Co. (S.E.), pop. 12,757. 12 m. W. by S. of Mantorville. Chic. & N. West. R.R. Tel. Exp. Banks. Dairying, flax and grass seed grown.

News ....Thursday ....Republican.... 1909 8 13×20 1.00 ‡400
A. C. HINCKLEY, Editor and Publisher.

CLARISSA, pop. 338 (C 4); TODD Co. (C.), pop. 24,638. 14 m. N.N.W. of Long Prairie. Gt. N'thrn R.R. Tel. Exp. Bank. Steam grist, stave and saw mills.

Independent ....Thursday ....Independent.. 1900 4 13×20 1.00 500
GEO. A. ETZELL, Editor and Publisher.

CLARKFIELD, pop. 614 (B 6); YELLOW MEDICINE Co. (S.W.), pop. 15,899. 16 m. W. of Granite Falls. Minneap. & St. L. R.R. Tel. Exp. Bank. Five elevators, flour mill.

Advocate....Thursday....Independent.. 1892 8 15×22 1.25 600
R. H. MCGILVRA, Editor and Publisher.

CLEARBROOK, pop. —— (B 3); CLEARWATER Co. (N.W.), pop. 6,239. — m. fr. Bagley.

Journal....Thursday....Republican.... 1902 4 15×22 1.00 ‡540
ALBERT ANDERSON, Editor and Publisher.

CLEAR LAKE, pop. 287 (D 5); SHERBURNE Co. (E.C.), pop. 7,961. 25 m. N.W. of Elk R. N'thrn Pac.; Gt. N'thrn R.Rs. Tel. Exp. Bank. Creamery, flouring mill, cannery, etc.

Sherburne County Times....Thursday....Republican.... 1891 8 15×22 1.00 ‡480
W. V. DAVEE, Editor and Publisher.

CIRCULATION: Bold face—sworn. * Detailed statement. ‡ Publisher's report. Plain figures—estimated.
POPULATION: State census of 1905. *Estimated. †County Seat. ⅛ Size of page.

Estab. Pages. ⅛Size. Sub. Circ.

CLEARWATER, pop. 287 (C 5); WRIGHT Co. (S.E.C.), pop. 29,467. 22 m. N. W. of Buffalo. Gt. N'thrn R.R. Tel. Exp. Banks. Pulp mill. Grain, potatoes, live stock and dairying.

Herald.....Friday.....Republican..... 1903 8 15×22 1.00 ‡800
JOHN EVANS, Editor and Publisher.

CLINTON, pop. 400 (A 5); BIG STONE Co. (S.W.), pop. 9,474. 12 m. N. of Ortonville. Chic., Milw. & St. P. R.R. Tel. Exp. Bank. Elevators, plow factory, mills.

Advocate.....Thursday.....Republican..... 1892 8 15×22 1.00 ‡500
THEO. CONDIT, Editor and Publisher.

CLOQUET, pop. 6,117 (E 4); CARLTON Co. (N.E.), pop. 15,287. 80 m. W. of Duluth. Chic., Milw. & St. P.; N'thrn Pac.; Gt. N'thrn; Dul. & N'theast. R.Rs. Tel. Exp. Bank. Five large lumber mills, a paper mill, box factory, match factory. Ships lumber, lath, shingles, posts, ties and paper.

Independent.....Thursday.....Republican..... 1898 8 15×22 1.00 700
L. L. THOMPSON, Editor and Publisher.

Pine Knot.....Saturday.....Republican..... 1884 8 15×22 1.00 ‡1,560
ORLO B. ELFES, Editor; FRED D. VIBERT, Publisher.

COKATO, pop. 721 (C 5½); WRIGHT Co. (S.E.C.), pop. 29,467. 59 m. W. of St. Paul. Gt. N'thrn R.R. Tel. Exp. Banks. Flour, canning factory, creamery. Farming country.

Enterprise.....Thursday.....Ind. Rep..... 1883 8 15×22 1.00 970
E. E. & L. O. CARLSON, Editors and Publishers.

COLD SPRING, pop. 517 (C 5); STEARNS Co. (C.), pop. 47,120. 14 m. S.W. of St. Cloud. Gt. N'thrn R.R. Tel. Exp. Bank. Brewery, elevator, lumber, etc.

Record.....Wednesday.....Democratic..... 1899 4 15×22 1.00 532
PETER T. HONER, Editor and Publisher.

COLERAINE, pop. *300 (D 3); ITASCA Co. (N.), pop. ——. 5 m. N.E. of Grand Rapids. Dul., Miss. & N'thrn R.R. Tel. Exp. Bank.

Optic.....Friday.....Local..... 1907 8 15×22 1.50
C. E. SEELEY, Editor; OPTIC PUBLISHING COMPANY.

COLLEGEVILLE, pop. (twp.) 828 (C 5); STEARNS Co. (C.), pop. 47,120. 10 m. W. of St. Cloud. Gt. N'thrn R.R. Tel. Exp. Bank, St. Cloud. Farming section.

St. John's University Record.....Monthly.....Collegiate..... 1888 60 6×9 1.00 ‡650
STUDENTS OF ST. JOHN'S UNIVERSITY, Editors and Publishers.

COMFREY, pop. 299 (C 6½); BROWN Co. (S.), pop. 20,523. 34 m. S.W. of New Ulm. Chic. & N. West. R.R. Tel. Exp. Bank.

Times.....Thursday.....Independent.. 1900 8 15×22 1.50 400
W. B. BROOKS, Editor and Publisher.

COTTONWOOD, pop. 883 (B 6); LYON Co. (S.W.), pop. 16,171. 12 m. N.E. of Marshall. Gt. N'thrn R.R. Tel. Exp. Banks. Flour mill.

Current.....Friday.....Republican..... 1892 8 15×22 1.00 850
W. J. HUDDLESTON & W. A. SISSON, Editors and Publishers.

CROOKSTON†, pop. 6,794 (A 3); POLK Co. (N.W.), pop. 37,212. 300 m. N.W. of St. Paul. Gt. N'thrn; N'thrn Pac. R.Rs. Tel. Exp. Banks. Lumbering, wheat growing, dairying and stock raising region.

Bud og Hilsen (Norwegian).....Wednesday.....Undenom..... 1884 8 10×14 1.00 4,000
S. TUNHEIM & ED. MYRSVEN, Editors and Publishers.

Chronicle.....Friday..... 1908 4 15×22 1.50
MRS. THOMAS R. BROWN, JR., Editor and Publisher.

Morning Times.....Morn. *ex. Mon*.....Republican..... 1903 8 17×23 4.00 2,250
N. S. DAVIES, Editor; CROOKSTON TIMES PRINTING COMPANY, Publishers.

Press.....Thursday.....Independent.. 1898 8 15×22 1.00
CHARLES LATTA, Editor and Publisher.

Times.....Evg. *ex. Sun*.....Republican..... 1891 8-12 17×23 4.00 3,000

Times.....Saturday.....Republican..... 1885 12 17×23 1.50 4,000
N. S. DAVIES, Editor; CROOKSTON TIMES PRINTING COMPANY, Publishers.

Vesterheimen (Norwegian).....Thursday.....Reform..... 1892 4 15×22 1.00 2,500
G. T. HAGEN, Editor and Publisher.

CURRIE, pop. 311 (B 6½); MURRAY Co. (S.W.), pop. 11,715. 10 m. N.E. of Slayton. Chic. St. P., Minneap. & Oma., R.R. Tel. Exp. Bank. Flour mill and creamery.

Independent.....Friday.....Independent.. 1908 8 13×20 1.25 **450**
R. J. HALVORSEN, Editor and Publisher.

CYRUS, pop. 305 (B 5); POPE Co. (W.C.), pop. 13,364. 18 m. W. by S. of Glenwood. N'thrn Pac. R.R. Tel. Exp. Bank.

Citizen.....Friday.....Local..... 1904 8 15×22 1.50 300
R. C. GUST, Editor and Publisher.

DASSEL, pop. *700 (C 5½); MEEKER Co. (S.C.), pop. 17,953. 12 m. E. of Litchfield. Gt. N'thrn R.R. Tel. Exp. Bank. Woolen mill, flour and feed mills.

Anchor.....Thursday.....Republican..... 1893 8 15×22 1.50 **990**
CHAS. W. HENKE, Editor and Publisher.

DAWSON, pop. 1,056 (A 5½); LAC-QUI-PARLE Co. (S.W.), pop. 15,182. 9 m. S.E. of Madison. Minneap. & St. L. R.R. Tel. Exp. Banks. Farming section.

Sentinel.....Friday.....Republican..... 1884 8 13×20 1.50 ‡1200
THEODORE CHRISTIANSON, Editor and Publisher.

DEER CREEK, pop. *275 (B 4); OTTER TAIL Co. (W.), pop. 48,229. 35 m. E. by N. of Fergus Falls. N'thrn Pac. R.R. Tel. Exp. Bank.

Mirror.....Saturday.....Independent.. 1905 4 15×22 1.00 360
P. S. DORSEY, Editor and Publisher.

DEER RIVER, pop. 482 (D 3); ITASCA Co. (N.), pop. ——. 15 m. N.W. of Grand Rapids. Gt. N'thrn; Minneap. & Rainy Riv. R.Rs. Tel. Exp. Bank.

Itasca News.....Saturday.....Republican..... 1896 8 17×24 1.00 500
M. J. TAYLOR, Editor and Publisher.

CIRCULATION: Bold face—sworn. * Detailed statement. ‡ Publisher's report. Plain figures—estimated.
POPULATION: State census of 1905. * Estimated. † County Seat. ⅛ Size of page.

Estab. Pages. ⅛Size. Sub. Circ.

DEER WOOD, pop. *450 (D 4); CROW WING Co. (C.), pop. 16,731. 17 m. N.E. of Brainerd. N'thrn Pac. R.R. Tel. Exp. Bank. Saw and planing mill. Iron mines.

Enterprise.....Friday ..... 1910 8 15×22 1.00
A. H. CARLISLE, Editor and Publisher.

DELANO, pop. 1,023 (D 5½); WRIGHT Co. (S.E.C.), pop. 29,467. 40 m. W. of St. Paul. Gt. N'thrn R.R. Tel. Exp. Bank. Furniture factory and other industries.

Eagle .....Thursday .....Independent .. 1872 8 15×22 1.50 1,750
C. J. BUCKLEY, Editor; EAGLE PRINTING COMPANY, Publishers.

DETROIT†, pop. 2,149 (B 4); BECKER Co. (N.W.), pop. 18,490. 46 m. E. by S. of Moorhead. N'thrn Pac.; Minneap., St. P. & S. Ste. Marie R.Rs. Tel. Exp. Bank. Surrounded by a farming district.

Quiver .....Friday .....Independent .. 1906 4 15×22 1.50 600
M. KUHN, Editor and Publisher.

Record.....Friday .....Republican..... 1872 8 17×24 1.50 **2,114**
GEO. D. HAMILTON, Editor and Publisher.

DODGE CENTER, pop. 935 (E 6½); DODGE Co. (S.E.), pop. 12,757. 71 m. W. of Winona. Chic. & N. West.; Chic. Gt. West. R.Rs. Tel. Exp. Bank. Flour mill, tow mill and wagon factory. Trade center of a grain and stock raising district.

Dodge County Star.....Thursday .....Republican..... 1890 8 15×22 1.25
EDGAR STIVERS, Editor and Publisher.

Record .....Thursday .....Independent .. 1885 8 15×22 1.00 ‡800
H. A. WAY, Editor and Publisher.

DONNELLY, pop. *300 (B 5); STEVENS Co. (W.), pop. 9,215. 8 m. N.W. of Morris. Gt. N'thrn R.R. Tel. Exp. Bank. Small grain and live stock raised.

News.....Thursday .....Independent .. 1910 8 15×22 1.00
D. J. CAMPBELL, Editor; A. H. TAISEY, Publisher.

DOVER, pop. —— (E 6½); OLMSTED Co. (S.E.), pop. 22,409. 15 m. E. by S. of Rochester. Chic. & N. West.; Chic. Gt. West. R.Rs. Tel. Exp. Bank. Farming.

Independent .....Friday .....Independent.. 1905 8 15×22 1.00
ERNEST ECKLES, Editor and Publisher.

DULUTH†, pop. 64,942 (E 4); ST. LOUIS Co. (N.E.), pop. 117,513. On W. end of Lake Superior, at head of lake nav.. 156 m. N.N.E. of St. Paul. N'thrn Pac.; Chic., St. P., Minneap. & Oma. and other R.Rs. Tel. Exp. Banks. Immense deposits of iron and copper in the vicinity. Grain elevators of 31,000,000 bushel capacity, large flour mills, lumber mills, stock yards, slaughtering and cold storage establishments, steam forge works, an extensive trade in iron ore, blast furnaces, iron and steel manufactories and a large shipping trade in lumber, wheat and flour. The annual lumber product is over 600,000,000 feet. Grain shipments exceed 80,000,000 bushels annually. Wool, hides, copper and iron ore, etc., also shipped.

Finska Missions Posten (Finnish) Monthly .....Baptist..... 4 15×22 .50
FINNISH BAPTIST MISSION UNION OF AMERICA, Editors and Publishers, 2505 W. First St.

Herald.....Evg. *ex. Sun*.....Independent .. 1883 16-32 17×22 5.00 ✱**25,870**

Herald.....Wednesday.....Independent .. 1889 8 18×22 1.00 2,750
THE HERALD COMPANY, Publishers, First St.

Labor World.....Saturday.....Labor ..... 1895 6-8 17×24 1.00 3,000
HARRY H. TURNER, Editor; W. E. MCEWEN, Publisher.

Mining Stock News.....Monthly .....Mining ..... 1909 24 9×12 3.00
J. A. MONGER, Editor; MINING STOCK NEWS COMPANY, Publishers, 218 W. Superior St.

News Tribune.. { Every Morn .....Republican..... 1881 10-16 17×24 6.00 ✱**20,146**
{ *Sunday edition* ..... 36-52 17×24 2.40 ✱**20,486**

News Tribune.....Saturday.....Republican..... 1878 12 17×24 1.00 1,000 SEE ADVT
DULUTH NEWS TRIBUNE COMPANY, Editors and Publishers, 24-26 E. Superior St.

Posten (Swedish).....Friday .....Republican..... 1887 12-16 17×22 1.00 17,943
U. LINDSTROM, Editor; INTERSTATE SWEDISH PUB. AND PTG. CO. (Inc.), Tribune Bldg.

Siirtolainen (Finnish).....Tues. & Fri .....Ind. Rep..... 1876 8 17×22 2.25 5,500
FINNISH-AMERICAN PUBLISHING COMPANY (Inc.), 316 E. Superior St.

Skandinav (Norwegian-Danish)...Saturday ..... 1887 8 18×24 1.00 800
M. WESENBERG, Editor and Publisher.

Trade News.....Semi-monthly ..Commercial .. 1899 36 9×12 1.50 1,600
E. L. MILLAR, Editor; TRADE NEWS PUB. Co., Cor. Second Ave. W. and Superior St.

West End Advertiser—*issued mainly for free distribution* ... } Thursday .....Local..... 1904 8 15×22 .50
GEO. M. JENSEN, Editor and Publisher, 2217 West Superior St.

EAGLE BEND, pop. 610 (B 4); TODD Co. (C.), pop. 24,638. On Eagle R., 18 m. N.W. of Long Prairie. Gt. N'thrn R.R. Tel. Exp. Banks. Stave and saw mill.

News .....Thursday .....Republican..... 1894 8 15×22 1.00 680
W. E. HUTCHINSON, Editor and Publisher.

EAST GRAND FORKS, pop. 2,489 (A 2½); POLK Co. (N.W.), pop. 37,212. 24 m. N.W. of Crookston. N'thrn Pac.; Gt. N'thrn R.Rs. Tel. Exp. Bank. Farming district.

Valley View .....Friday .....Independent .. 1887 8 15×22 1.50 2,250
VALLEY VIEW PUBLISHING COMPANY.

ECHO, pop. 446 (B 6); YELLOW MEDICINE Co. (S.W.) pop. 15,899. 14 m. S.E. of Granite Falls. Minneap. & St. L. R.R. Tel. Exp. Bank. Flour mill. Dairying and grain growing.

Enterprise.....Friday .....Republican..... 8 15×22 1.00 580
GEORGE B. & MRS. HUGHES, Editors; GEORGE B. HUGHES & Co., Publishers.

EDEN VALLEY, pop. 709 (C 5); MEEKER Co. (S.C.), pop. 17,953. 10 m. E.S.E. of Paynesville. Minneap., St. P. & S. Ste. Marie R.R. Tel. Exp. Bank.

Journal.....Thursday .....Republican..... 1892 4 18×24 1.00 550
WILLIAM O'BRIEN, Editor and Publisher.

EDGERTON, pop. 380 (A 7); PIPESTONE Co. (S.W.), pop. 9,662. 14 m. S.E. of Pipestone. Chic., Milw. & St. P. R.R. Tel. Exp. Bank. Four elevators, two lumber yards, machine shop and foundry, shoe factory, wagon shops, door check factory. Farming section.

Enterprise .....Thursday .....Republican..... 1883 8 13×20 1.00 **600**
O. A. GREEN, Editor; O. A. & L. L. GREEN, Publishers.

CIRCULATION: Bold face—sworn. ✱ Detailed statement. ‡ Publisher's report. Plain figures—estimated.
POPULATION: State census of 1905. * Estimated. † County Seat. ⅛ Size of page.

Estab. Pages. ⅛Size. Sub. Circ.

ELBOW LAKE†, pop. 856 (B 4½); GRANT Co. (W.), pop. 9,652. 37 m. S.E. of Breckenridge. Gt. N'thrn; Minneap., St. P. & S. Ste. Marie R.Rs. Tel. Exp. Banks. Farming section.

Grant County Herald ....Thursday ....Republican.... 1879 8 17×24 1.50 900
W. H. GOETZINGER, Editor; HERALD PRINTING COMPANY, Publishers.

ELGIN, pop. 358 (E 6); WABASHA Co. (S.E.), pop, 18,710. 20 m. S.W. of Wabasha. Chic. & N. West. R.R. Tel. Exp. Bank. Live stock and grain growing.

Monitor ....Friday ....Independent .. 1904 8 17×22 1.25 **425**
VINCENT HOLTON, Editor and Publisher.

ELK RIVER†, pop. 787 (D 5); SHERBURNE Co. (E.C.), pop. 7,961. On Mississippi R., at mouth of Elk R., 39 m. N. W. of St. Paul. N'thrn Pac.; Gt. N'thrn R.Rs. Tel. Exp. Bank. Several lumber and flour mills. Trade center.

Sherburne County Star-News ....Thursday ....Republican.... 1876 8 15×22 1.00 ‡720
A. N. DARE, Editor and Publisher.

ELLENDALE, pop. 252 (D 7); STEELE Co. (S.E.), pop. 16,593 16 m. S.W. of Owatonna. Chic., R. I. & Pac. R.R. Tel. Exp. Bank. Farming and dairying country.

Eagle ....Thursday....Republican.... 1901 6 18×24 1.50 600
C. C. CAMPBELL, Editor and Publisher.

ELLSWORTH, pop. 587 (B 7); NOBLES Co. (S.W.), pop. 15,056. 22 m. W.S.W. of Worthington. Chic., R. I. & Pac. R.R. Tel. Exp. Banks. Agricultural section.

News....Thursday ....Ind. Dem.... 1884 8 15×22 1.50 ‡1,250
LOVRIEN & LOVRIEN, Editors and Publishers.

ELMORE, pop. 742 (C 7); FARIBAULT Co. (S.), pop. 20,448. 10 m. S. of Blue Earth. Chic., St. P., Minneap. & Oma. R.R. Tel. Exp. Banks. Flour mill.

Eye ....Friday ....Republican.... 1890 8 13×20 1.50 ‡1,900
ELMER ENGE, Editor; ELMORE PRINTING COMPANY, Publishers.

ELY, pop. 4,045 (F 2½); ST. LOUIS Co. (N.E.), pop. 117,513. 23 m. E. by N. of Tower. Term. Duluth & Iron Range R.R. Tel. Exp. Banks. Five iron mines, employing over 1,500 men. Two saw mills. Iron ore and lumber shipping point.

Miner ....Friday ....Rep.&Mining 1895 8 18×22 2.00 800
PETER SCHAEFER, Editor and Publisher.

ELYSIAN, pop. 384 (D 6); LE SUEUR Co. (S.E.), pop. 20,275. 16 m. S.S.E. of Le Sueur Center. Chic. Gt. West. R.R. Tel. Exp. Banks. Roller mill, elevators, saw mill, foundry. Dairying interests increasing. Creamery. Agricultural district. Summer resort.

Enterprise ....Friday ....Independent .. 1893 8 15×22 1.50 ‡920
WM. K. WILCOX, Editor and Publisher.

EMMONS, pop. 235 (D 7); FREEBORN Co. (S.), pop. 22,435. 10 m. S. by W. of Albert Lea. Minneap. & St. L. R.R. Tel. Exp. Bank. Creamery. Dairy region.

Leader ....Thursday ....Republican.... 1901 8 13×20 1.00 ‡500
M. A. AASGAARD, Editor and Publisher.

ERIE, pop. —— (B 2½); RED LAKE Co. (N.W.), pop. 15,955. 24 m. E. of Thief River Falls. nearest railroad, tel., exp. and banking town. Gt. N'thrn; Minneap., St. P. & S. Ste. Marie R.Rs.

Eleven Towns ....Friday ....Republican.... 1905 8 15×22 1.00 ‡300
ALEX. F. LATTIMORE, Editor and Publisher.

ERSKINE, pop. 284 (A 3); POLK Co. (N.W.), pop. 37,212. 31 m. E.S.E. of Crookston. Gt. N'thrn; Minneap., St. P. & S. Ste. Marie R.Rs. Tel. Exp. Bank. Grain elevators and flour mill.

Echo ....Friday ....Independent .. 1899 8 15×22 1.00 ‡850
C. P. HOLE, Editor and Publisher.

EVANSVILLE, pop. 452 (B 4½); DOUGLAS Co. (W.), pop. 18,780. 18 m. N. W. of Alexandria. Gt. N'thrn R.R. Tel. Exp. Bank. Creamery and flour mill. Wheat growing and grazing district.

Enterprise ....Friday ....Republican.... 1890 8 13×20 1.50 400
W. N. BRONSON, Editor and Publisher.

EVELETH, pop. *6,000 (E 3); ST. LOUIS Co. (N.E.), pop. 117,513. 70 m. N.N.W. of Duluth. Dul., Miss. & N'thrn; Dul. & I. Range R.Rs. Tel. Exp. Banks. Four iron mines (3,000 men).

News....Wednesday....Republican.... 1902 8 15×22 2.00 ‡900
DAVID LARIN, Editor and Publisher.

Star ....Wednesday .... 1895 4 17×24 2.00
JOSEPH P. WILSON, Editor; P. E. DOWLING, Publisher.

EXCELSIOR, pop. 850 (D 5½): HENNEPIN Co. (S.E.C.), pop. *325,000. On Minnetonka Lake, 18 m. W. by S. of Minneapolis. Minneap. & St. L. R.R. Tel. Exp. Banks. Surrounded by a fruit growing district. Summer resort.

Minnetonka Record....Friday ....Independent .. 1901 8 18×22 1.50 ‡1,325
WILLARD DILLMAN, Editor and Publisher.

FAIRFAX, pop. 775 (C 6); RENVILLE Co. (S.W.C.), pop. 24,032. 25 m. S.E. of Olivia. Minneap. & St. L. R.R. Tel. Exp. Banks. Flour mills, windmill and other factories.

Standard ....Thursday ....Republican.... 1898 8 15×22 1.50 ✱**1,399**
ASA M. WALLACE, Editor; FAIRFAX STANDARD PRINTING COMPANY (Inc.), Publishers.

FAIRMONT†, pop. *3,500 (C 7); MARTIN Co. (S.), pop. 17,587. 45 m. S.S.W. of Mankato. Chic., Milw. & St. P.; Chic., St. P., Minneap. & Oma. R.Rs. Tel. Exp. Banks. Creamery and cigar and canning factories. Farming and stock raising country.

Martin County Independent....Wed. & Sat....Republican.... 1892 8 17×24 1.50 2,300
INDEPENDENT-ZEITUNG COMPANY, Publishers.

Martin County Sentinel—*wkly edition of Sentinel* ....Friday ....Democratic.... 1876 12-16 18×24 1.50 ‡2,400
MALCOM ALDRICH, Editor; SENTINEL PUBLISHING COMPANY.

Martin County Zeitung (Ger.)....Friday ....Independent .. 1893 12 17×24 2.00 1,200
F. L. BODE, Editor; INDEPENDENT-ZEITUNG COMPANY, Publishers.

Sentinel—*see Martin Co. Sentinel*..Evg. *ex. Sun*....Democratic.... 1901 4-6 18×24 4.00 ‡700

CIRCULATION: Bold face—sworn. ✱ Detailed statement. ‡ Publisher's report. Plain figures—estimated.
POPULATION: State census of 1905. * Estimated. † County Seat. ⅛ Size of page.

			Estab.	Pages.	Size.	Sub.	Circ.
FARIBAULT†, pop. 8,279 (D 6); RICE Co. (S.E.), pop. 26,247. 53 m. S. of St. Paul. Chic., Milw. & St. P.; Chic. Gt. West.; Chic., R. I. & Pac. R.Rs. Tel. Exp. Banks. Several large flour mills, and manufactures of bricks, carriages, plows, furniture, wool, iron, etc. Surrounding country devoted to agriculture. State School for Deaf, Dumb, Blind and Feeble-minded. Seabury Divinity School, Shattuck Military School, St. Mary's Hall, etc.							
Democrat	Friday	Ind. Dem.	1870	4	20×26	1.50	800
A. E. HAVEN, Editor and Publisher.							
Journal	Wednesday	Republican	1897	8	15×22	1.00	1,400
FARIBAULT PRINTING COMPANY, Publishers.							
Pilot	Thursday	Democratic	1888	8	15×22	1.50	1,550
M. M. SHIELDS, Editor and Publisher.							
Referendum	Saturday	Socialist	1899	8	20×26	.35	**1,500**
E. B. FORD, Editor and Publisher.							
Republican	Wednesday	Republican	1856	4	22×28	2.00	900
A. W. MCKINSTRY, Editor and Publisher.							
FARMINGTON, pop. *1,000 (D 6); DAKOTA Co. (S.E.), pop. 23,471. 26 m. S. of St. Paul. Chic., Milw. & St. P.; Chic., R. I. & Pac. R.Rs. Tel. Exp. Bank. Farming region. Foundry and machine shop, creamery, cheese factory. Wheat, flax and seed shipped.							
Dakota County Tribune	Friday	Independent	1884	8-12	15×22	1.00	1,600
WM. NIXON, Editor and Publisher.							
Herald	Friday	Republican	1903	8	13×20	1.00	1,000
HAM CLAY, Editor and Publisher.							
FERGUS FALLS†, pop. 6,692 (A 4); OTTER TAIL Co. (W.), pop. 48,229. On Red R. of the North. 215 m. W. by S. of Duluth. N'thrn Pac.; Gt. N'thrn R.Rs. Tel. Exp. Banks. Abundant water power, and some manufactures. Pine and hardwood forests in vicinity.							
Free Press	Wednesday	Republican	1900	8	17×24	1.00	***3,193**
MARTIN W. ODLAND, Editor; FERGUS FREE PRESS COMPANY (Inc.), Publishers.							
Globe	Saturday	Socialist	1888	8	15×22	1.00	
O. J. ARNESS, Editor; PRODUCERS PUBLISHING COMPANY.							
Journal	Evg. *ex. Sun*	Republican	1883	4	18×24	3.00	1,250
Journal	Thursday	Republican	1873	8	20×26	1.00	2,750
FERGUS JOURNAL COMPANY, Editors and Publishers.							
Ugeblad (Norwegian)	Wednesday	Ind. Rep.	1881	4-6	15×22	.50	1,750
O. I. B. JACOBSON, Editor; UGEBLAD PUBLISHING COMPANY.							
Wheelock's Weekly	Thursday	Democratic	1895	8	17×24	1.00	1,917
H. M. WHEELOCK, Editor and Publisher.							
FERTILE, pop. 623 (A 3); POLK Co. (N.W.), pop. 37,212. 26 m. S.E. of Crookston. N'thrn Pac. R.R. Tel. Exp. Bank. Milling, creamery, large brick works. Farming section.							
Journal	Thursday	Republican	1887	8	15×22	1.00	720
L. E. GEORGE, Editor and Publisher.							
FINLAYSON, pop. 483 (E 4½); PINE Co. (E.), pop. 14,869. 25 m. N. of Pine City. N'thrn Pac. R.R. Tel. Exp. Bank.							
News—*see Pine County Courier, Sandstone.*							
FLOODWOOD, pop. 423 (E 3½); ST. LOUIS Co. (N.E.), pop. 117,513. 39 m. W. by N. of Duluth. Gt. N'thrn R.R. Tel. Exp. Bank.							
Broadaxe	Saturday	Local	1906	8	13×20	1.00	
E. B. ROBINSON, Editor and Publisher.							
FOLEY†, pop. *700 (D 5); BENTON Co. (E.C.), pop. 11,256. 15 m. N.E. of Sauk Rapids. Gt. N'thrn R.R. Tel. Exp. Bank. Saw and flour mills.							
Independent	Thursday	Republican	1900	8	18×24	1.00	‡950
HAROLD KNUTSON, Editor and Publisher.							
Tribune	Thursday	Independent	1906	6-8	15×22	1.00	‡800
GERALD B. THOMAS, Editor; FARRINGTON PUBLISHING COMPANY.							
FOREST LAKE, pop. 654 (E 5); WASHINGTON Co. (E.), pop. 28,884. 18 m. N.W. of Stillwater. N'thrn Pac. R.R. Tel. Exp. Bank.							
Advertiser	Friday	Republican	1907	8	13×20	1.25	
HOMER W. & FRANK E. WILSON, Editors and Publishers.							
FORT SNELLING, pop. *1,250 (D 6); HENNEPIN Co. (S.E.C.), pop. *325,000. On Mississippi R., 7 m. S.W. of Minneapolis. Chic., Milw. & St. P. R.R. Tel. Exp. Bank, St. Paul. Military post.							
Garrison Review—*issued for free distribution*	Saturday	Military	1910	8	15×22		
S. C. RAMSDEN, Editor and Publisher.							
FOSSTON, pop. 1,000 (B 3); POLK Co. (N.W.), pop. 37,212. 45 m. E.S.E. of Crookston. Gt. N'thrn R.R. Tel. Exp. Banks. Roller and woolen mills. Agricultural district.							
Thirteen Towns	Friday	Republican	1884	8	17×24	1.50	650
A. W. FOSS, Editor and Publisher.							
FOUNTAIN, pop. 364 (E 7); FILLMORE Co. (S.E.), pop. 27,216. 5 m. N.W. of Preston. Chic., Milw. & St. P. R.R. Tel. Exp. Bank.							
Review	Thursday	Republican	1906	8	13×20		340
F. R. HAINES, Editor and Publisher.							
FOXHOME, pop. 266 (A 4); WILKIN Co. (W.), pop. 9,279. 14 m. E. of Breckenridge. N'thrn Pac. R.R. Tel. Exp. Bank. Grain and potatoes grown.							
Hustler	Thursday	Republican	1901	8	13×20	1.00	‡275
CLINT C. POTTER, Editor and Publisher.							
FRANKLIN, pop. 524 (C 6); RENVILLE Co. (S.W.C.), pop. 24,032. 22 m. S. E. of Olivia. Minneap. & St. L. R.R. Tel. Exp. Bank. Creamery. Farming district.							
Tribune	Friday	Republican	1898	8	15×22	1.50	550
J. L. JACOBS, Editor and Publisher.							
FRAZEE, pop. 1,146 (B 4); BECKER Co. (N.W.), pop. 18,490. 10 m. S.E. of Detroit. N'thrn Pac. R.R. Tel. Exp. Bank. Lumber mills, flour mill.							
Free Press	Friday	Republican	1904	8	15×22	1.00	800
P. C. PETERSON, Editor and Publisher.							

CIRCULATION: Bold face—sworn. * Detailed statement. ‡ Publisher's report. Plain figures—estimated.
POPULATION: State census of 1905. *Estimated. †County Seat. ⅀ Size of page.

Estab. Pages. ℔Size. Sub. Circ.

FROST, pop. *250 (D 7); FARIBAULT Co. (S.), pop. 20,448. 12 m. S.E. of Blue Earth. Chic. & N. West. R.R. Tel. Exp. Banks. Farming.

Record.....Thursday .....Prohibition..... 1903 4 17×24 1.00 ‡400
JOHN R. LEE, Editor and Publisher.

FULDA, pop. 701 (B 7); MURRAY Co. (S.W.), pop. 11,715. 16 m. S.E. of Slayton. Chic., Milw. & St. P. R.R. Tel. Exp. Bank. Flour mills, hay press. Ships cattle and hogs. Agricultural district.

Republican.....Friday .....Republican..... 1881 8 15×22 1.50 ‡400
JESSE A. MAXWELL, Editor and Publisher.

GARVIN, pop. *175 (B 6); LYON Co. (S.W.), pop. 16,171. 17 m. S. of Marshall. Chic. & N. West. R.R. Tel. Exp. Bank. Creamery. Live stock and dairying.

Leader .....Friday .....Local..... 1907 4 15×22 1.00
C. H. SMITH, Editor and Publisher.

GARY, pop. 262 (A 3); NORMAN Co. (N.W.), pop. 18,176. 17 m. E.N.E. of Ada. N'thrn Pac. R.R. Tel. Exp. Bank. Four grain elevators and a creamery. Rich farming country.

Graphic .....Friday .....Republican..... 1900 8 13×20 1.00 ‡470
LEWIS GARDEN, Editor and Publisher.

GAYLORD, pop. 602 (C 6); SIBLEY Co. (S.C.), pop. 16,354. 17 m. W. of Henderson. Minneap. & St. L. R.R. Tel. Exp. Bank. Farming country.

Hub.....Friday .....Independent .. 1886 8 15×22 1.50 850
CHARLES WALLIN, Editor and Publisher.

Sibley County School News.....Monthly .....Educational... 1908 16 10×14 .35
W. M. CARVER, Editor and Publisher.

GHEEN, pop. — (E 3); ST. LOUIS Co. (N.E.), pop. 117,513. 34 m. N.N.W. of Virginia, nearest banking town. Dul., Rainy Lake & Winn. R.R. Tel., Cook. Exp. Lumbering and farming.

St. Louis County Record.....Saturday .....Ind. Rep..... 1894 8 13×20 1.00 ‡280
J. B. WARD, Editor and Publisher.

GIBBON, pop. 528 (C 6); SIBLEY Co. (S.C.), pop. 16,354. 35 m. W. of Henderson. Minneap. & St. L. R.R. Tel. Exp. Bank. Farming.

Gazette.....Friday .....Independent .. 1894 8 13×20 1.50 ‡500
C. W. CARLSON, Editor and Publisher.

GILBERT, pop. *750 (E 3); ST. LOUIS Co. (N.E.), pop. 117,513. 5 m. N. of Eveleth. Dul. & I. Range R.R. (Railroad name, Pettit). Tel., Sparta. Exp. Bank. Iron mining.

Herald and Booster .....Wednesday.....Republican..... 1908 8 17×24 2.00
D. M. MOUSER, Editor; HERALD PRINTING AND PUBLISHING COMPANY.

GLENCOE †, pop. 1,805 (C 6); MCLEOD Co. (S.C.), pop. 19,315. 50 m. W.S.W. of Minneapolis. Chic., Milw. & St. P. R.R. Tel. Exp. Banks. Creameries. Flouring mills, foundry.

Enterprise.....Thursday .....Democratic..... 1873 8 17×24 1.25 2,152
F. A. J. TUDHOPE, Editor and Publisher.

Freie Presse (German).....Thursday .....Ind. Rep..... 1904 8 15×22 1.50 600
R. KINTZI, Editor and Publisher.

GLENVILLE, pop. 351 (D 7); FREEBORN Co. (S.), pop. 22,435. 8 m. S.E. of Albert Lea. Chic., R. I. & Pac.; Ill. Cent.; Iowa Cent. R.Rs. Tel. Exp. Bank. Grain growing.

Progress.....Thursday .....Republican..... 1897 6 15×22 1.50 **525**
A. G. & LOUISE MORGAN, Editors; A. G. MORGAN, Publisher.

GLENWOOD †, pop. *2,000 (B 5); POPE Co. (W.C.), pop. 13,364. On Lake Minnewaska, 18 m. S. of Alexandria. N'thrn Pac.; Minneap., St. P. & S. Ste. Marie R.Rs. Tel. Exp. Banks. Two spring water bottling houses. Grain and live stock.

Gopher-Press .....Thursday .....Republican..... 1897 8 15×22 1.50 ‡1,200
W. A. SIMONTON, Editor and Publisher.

Herald .....Friday .....Republican..... 1887 8 18×24 1.50 ‡1,500
B. K. SAVRE, Editor; HERALD PRINTING COMPANY, Publishers.

GLYNDON, pop. *400 (A 3½); CLAY Co. (N.W.), pop. 19,457. 8 m. E. of Moorhead. N'thrn Pac.; Gt. N'thrn R.Rs. Tel. Exp. Bank. Dairying and wheat growing section.

Red River Valley News.....Friday .....Republican..... 1878 8 13×20 1.00 ‡480
L. OSBORN, Editor and Publisher.

GOODHUE, pop. 410 (E 6); GOODHUE Co. (S.E.), pop. 31,628. 16 m. S. by W. of Red Wing. Chic. Gt. West. R.R. Tel. Exp. Bank.

Enterprise .....Thursday .....Republican..... 1896 4 16×22 1.00 700
D. C. PIERCE, Editor and Publisher.

GOOD THUNDER, pop. 448 (C 6½); BLUE EARTH Co. (S.), pop. 31,228. 14 m. S. of Mankato. Chic., Milw. & St. P. R.R. Tel. Exp. Bank. Grain and live stock.

Herald .....Thursday .....Democratic..... 1891 8 15×22 1.50 ‡500
F. H. GRIFFIN, Editor and Publisher.

GRACEVILLE, pop. 1,032 (A 5); BIG STONE Co. (S.W.), pop. 9,474. 25 m. W. of Morris. Chic., Milw. & St. P.; Gt. N'thrn R.Rs. Tel. Exp. Banks. Flour mill. Dairying and agricultural district.

Enterprise .....Friday .....Independent .. 1883 8 17×24 1.50 900
H. L. DAY, Editor; DAY & ATWOOD, Publishers.

Phenix .....Thursday .....Republican..... 1894 4 17×24 .50
MRS. E. M. ROBERTSON, Editor and Publisher.

GRAND MARAIS †, pop. 248 (G 3); COOK Co. (Ex.N.E.), pop. 1,462. 110 m. N.E. of Duluth. Nearest railroad, tel. and exp. sta., Two Harbors. Dul. & Iron Range R.R. Bank. Lumbering.

Cook County News-Herald.....Thursday .....Local..... 1891 8 18×20 1.00 ‡500
JOHN A. BLACKWELL, Editor and Publisher.

GRAND MEADOW, pop. 459 (E 7); MOWER Co. (S.E.), pop. 22,346. 18 m. E. by N. of Austin. Chic., Milw. & St. P. R.R. Tel. Exp. Bank. Shipping point of a grain and dairy district.

Record .....Thursday .....Republican..... 1888 8 15×22 1.00 ‡900
B. A. JOHNSON, Editor and Publisher.

CIRCULATION: Bold face—sworn. * Detailed statement. ‡ Publisher's report. Plain figures—estimated.
POPULATION: State census of 1905. * Estimated. † County Seat. ℔ Size of page.

Estab. Pages. ⅛Size. Sub. Circ.

GRAND RAPIDS†, pop. *2,750 (D 3); ITASCA Co. (N.), pop. ——. On Miss. R., 70 m. N.W. of Duluth. Gt. N'thrn R.R. Tel. Exp. Banks. Pulp and paper mill, cigar factories, saw mill. Iron mining, lumbering and dairy farming. Center of summer resort region.

Herald-Review ..... Saturday ..... Democratic ..... 1894 8 15×22 2.00 600
E. C. KILEY, Editor and Publisher.

Itasca County Independent ..... Thursday ..... Independent .. 1902 8 18×22 1.00 **1,000**
A. L. LA FRENIERE, Editor and Publisher.

GRANITE FALLS†, pop. 1,340 (B 6); YELLOW MEDICINE Co. (S.W.), pop. 15,899. On Minnesota R., 70 m. W. of Glencoe. Chic., Milw. & St. P.; Gt. N'thrn R.Rs. Tel. Exp. Banks. Farming and grazing district.

Journal ..... Thursday ..... Republican ..... 1872 4 17×22 1.00 500
CHARLES A. BENNETT, Editor and Publisher.

Tribune ..... Tuesday ..... Republican ..... 1883 8 15×22 1.50 500
JAMES L. PUTNAM, Editor and Publisher.

GRASSTON, pop. *200 (D 5); KANABEC Co. (E.), pop. 6,194. 9 m. S.E. of Mora. Gt. N'thrn R.R. Tel. Exp. Bank. Starch factory, saw mill. Potato growing, lumbering and dairying.

Advance ..... Friday ..... Ind. Rep ..... 1909 4 18×24 1.00
J. W. WILCOX, Editor and Publisher.

GREENBUSH, pop. *295 (A 2); ROSEAU Co. (N.W.), pop. 11,191. 19 m. W.S.W. of Roseau. Gt. N'thrn R.R. Tel. Exp. Banks. Dairying and grain growing.

Tribune ..... Friday ..... Republican ..... 1908 8 15×22 1.00
E. R. UMPLEBY, Editor and Publisher.

GREEN ISLE, pop. 298 (D 6); SIBLEY Co. (S.C.), pop. 16,354. 12 m. N. by W. of Henderson. Minneap. & St. L. R.R. Tel. Exp. Bank. Grain, potato and truck growing.

Record ..... Friday ..... Independent .. 1905 8 15×22 1.00 ‡400
FRANK H. GROETSCH, Editor and Publisher.

GREY EAGLE, pop. 396 (C 5); TODD Co. (C.), pop. 24,638. 16 m. S.E. of Long Prairie. N'thrn Pac. R.R. Tel. Exp. Bank.

Gazette ..... Thursday ..... Republican ..... 1901 4 15×22 1.00 480
F. B. THOMPSON, Editor and Publisher.

GROVE CITY, pop. 316 (C 5); MEEKER Co. (S.C.), pop. 17,953. 8 m. W.N.W. of Litchfield. Gt. N'thrn R.R. Tel. Exp. Banks. Creamery. Farming.

Times ..... Friday ..... Republican ..... 8 13×20 1.00
GROVE CITY TIMES PRINTING COMPANY, Publishers.

GRYGLA, pop. —— (B 2); MARSHALL Co. (N.W.), pop. 17,737. 51 m. E. by N. of Warren. Railroad sta., Thief River Falls. Gt. N'thrn; Minneap., St. P. & S. Ste. Marie R.Rs. Tel. Exp. Bank.

Eagle ..... Friday ..... Republican ..... 1903 4 15×22 1.00 500
G. A. JOHNSON, Editor and Publisher.

HALLOCK†, pop. 1,014 (A 2); KITTSON Co. (Ex.N.W.), pop. 9,878. 70 m. N.N.W. of Crookston. Gt. N'thrn R.R. Tel. Exp. Banks. Farming and grazing section.

Kittson County Enterprise ..... Friday ..... Democratic ..... 1882 8 15×22 2.00 ‡2,071
J. E. BOUVETTE, Editor and Publisher.

News ..... Saturday ..... Republican ..... 1889 8 15×22 1.50 1,350
E. A. NELSON, Editor; NELSON Bros., Publishers.

HALSTAD, pop. 680 (A 3); NORMAN Co. (N.W.), pop. 18,176. 18 m. W.N.W. of Ada. Gt. N'thrn R.R. Tel. Exp. Banks. Grain, live stock and dairy district.

Journal ..... Friday ..... Independent .. 1907 8 15×22 1.00 ***463**
AUG. J. BREDVOLD, Editor and Publisher.

HAMMOND, pop. 238 (E 6); WABASHA Co. (S.E.), pop. 18,710. 18 m. S.W. of Wabasha. Chic., Milw. & St. P. R.R. Tel. Exp. Bank.

Record—*see Review, Millville.*

HANCOCK, pop. 563 (B 5); STEVENS Co. (W.), pop. 9,215. 10 m. S.E. of Morris. Gt. N'thrn R.R. Tel. Exp. Banks. Elevators and lumber yards.

Record ..... Friday ..... Independent .. 1899 8 15×22 1.50 ‡600
E. J. BAHE, Editor and Publisher.

HANLEY FALLS, pop. 309 (B 6); YELLOW MEDICINE Co. (S.W.), pop. 15,899. 12 m. S.S.W. of Granite Falls. Gt. N'thrn; Minneap. & St. L. R.R. Tel. Exp. Bank. Three grain elevators, creamery.

Press ..... Friday ..... Republican ..... 1901 8 13×20 1.00 400
W. J. COLLIN, Editor and Publisher.

HANSKA, pop. 319 (C 6); BROWN Co. (S.), pop. 20,523. 13 m. S. of New Ulm. Minneap. & St. L. R.R. Tel. Exp. Banks. Flour mill. Grain and live stock.

Herald ..... Friday ..... Republican ..... 1901 4 18×24 1.50 500
A. R. EGGENSPERGER, Editor and Publisher.

HARDWICK, pop. 259 (A 7); ROCK Co. (Ex.S.W.), pop. 9,729. 9 m. N. of Luverne. Chic., R. I. & Pac. R.R. Tel. Exp. Bank. Chief products, grain, fruit and live stock.

Star ..... Wednesday ..... Independent .. 1909 8 13×20 1.50
W. B. MINARD, Publisher.

HARMONY, pop. 689 (E 7); FILLMORE Co. (S.E.), pop. 27,216. 11 m. S. of Preston. Chic., Milw. & St. P. R.R. Tel. Exp. Banks. Good farming and stock country.

News ..... Thursday ..... Republican ..... 1897 8 15×22 1.00 650
L. O. HAUGEN, Editor and Publisher.

HARTLAND, pop. 299 (D 7); FREEBORN Co. (S.), pop. 22,435. 11 m. N. of Albert Lea. Minneap. & St. L. R.R. Tel. Exp. Bank.

Herald ..... Thursday ..... Republican ..... 1907 8 15×22 1.50 400
BROWN BROTHERS, Editors and Publishers.

CIRCULATION: Bold face—sworn. * Detailed statement. ‡ Publisher's report. Plain figures—estimated.
POPULATION: State census of 1905. * Estimated. † County Seat. ⅛ Size of page.

Estab. Pages. ⅛Size. Sub. Circ.

HASTINGS†, pop. 3,810 (E 6); DAKOTA Co. (S.E.), pop. 23,471. On Mississippi R., 20 m. S.E. of St. Paul. Chic., Milw. & St. P.; Chic., Burl. & Quin. R.Rs. Tel. Exp. Banks. Good water power. Two large flour mills, saw mills, planing mills, wagon shops, feed mills, brewery, malthouse, elevators and other industries. Grain and lumber shipping point. State Insane Asylum.

Democrat ....Thursday ....Democratic.... 1886 4 18×24 1.00 1,100
A. J. SCHALLER, Publisher.

Gazette ....Morn. *ex. Mon*....Republican.... 1882 4 8×12 5.00 ‡300

Gazette ....Saturday....Republican.... 1857 8 17×24 1.00 ‡1,780
IRVING TODD & SON, Editors and Publishers.

HAWLEY, pop. 724 (A 3½); CLAY Co. (N.W.), pop. 19,457. 22 m. E. of Moorhead. N'thrn Pac. R.R. Tel. Exp. Banks. Prosperous farming country.

Clay County Herald....Friday ....Republican.... 1893 8 15×22 1.00 1,000
HERALD PUBLISHING COMPANY.

HAYFIELD, pop. 516 (E 7); DODGE Co. (S.E.), pop. 12,757. 9 m. S. of Dodge Centre. Chic. Gt. West. R.R. Tel. Exp. Bank. Two grain elevators, two creameries, machine shops.

Dodge County Transcript ....Friday ....Republican.... 1895 4 18×24 1.25 ‡860
JOHNSTON & WICKER, Editors and Publishers.

Guard ....Thursday ....Republican.... 1905 8 15×22 1.00 ‡500
GUARD PUBLISHING COMPANY.

HECTOR, pop. 774 (C 6); RENVILLE Co. (S.W.C.), pop. 24,032. 28 m. W. of Glencoe. Chic., Milw. & St. P. R.R. Tel. Exp. Banks. Flour mill, six elevators, wagon factory.

Mirror ....Friday ....Republican.... 1889 8 15×22 1.25 **625**
H. W. DARLING Editor and Publisher.

HENDERSON†, pop. 820 (D 6); SIBLEY Co. (S.C.), pop. 16,354. On Minnesota R., 50 m. S.W. of Minneapolis. East Henderson sta. Chic., St. P., Minneap. & Oma. R.R. Steamboat traffic. Tel. Exp. Bank. Manufacturing industries. Agricultural district.

Sibley County Independent....Friday ....Independent.. 1872 4-8 15×22 1.50 1,100
G. A. BUCK. Editor and Publisher.

HENDRICKS, pop. 480 (A 6); LINCOLN Co. (S.W.), pop. 9,988. 22 m. N.W. of Tyler. Chic. & N. West. R.R. Tel. Exp. Banks. Grain growing.

Pioneer....Thursday ....Republican.... 1900 8 15×22 1.00 ***825**
A. L. SWENSON, Editor and Publisher.

HENDRUM, pop. 368 (A 3); NORMAN Co. (N.W.), pop. 18,176. 16 m. W. of Ada. Gt. N'thrn R.R. Tel. Exp. Bank. Grain elevators, etc.

Red River Review....Friday ....Independent.. 1899 8 13×20 1.00 ‡368
JACOB SUNSTAD, Editor; JACOB SUNSTAD & Co., Publishers.

HENNING, pop. 589 (B 4); OTTER TAIL Co. (W.), pop. 48,229. 35 m. E. of Fergus Falls. Minneap., St. P. & S. Ste. Marie; N'thrn Pac. R.Rs. Tel. Exp. Banks. Large roller flour mill.

Advocate....Thursday ....Populist .... 1891 8 15×22 1.00 ‡600
MANLEY JOHNSON, Editor and Publisher.

HERMAN, pop. 649 (A 5); GRANT Co. (W.), pop. 9,652. 20 m. N.W. of Morris. Gt. N'thrn R.R. Tel. Exp. Banks. Agricultural region.

Grant County Review....Thursday ....Republican.... 1900 8 15×22 1.00 ‡860
OSCAR ARNESON, Editor and Publisher.

HERON LAKE, pop. 898 (B 7); JACKSON Co. (S.W.), pop. 14,838. On a lake of same name, 74 miles W. S. W. of Mankato. Chic., St. P., Minneap. & Oma. R.R. Tel. Exp. Banks.

Jackson County Times....Saturday ....Ind. Rep.... 1895 8 15×22 1.00 ‡600
J. S. WOOLSTENCROFT, Editor and Publisher.

News ....Thursday ....Republican.... 1886 8 15×22 1.00 ‡1,300
CARL EASTWOOD, Editor and Publisher.

HEWITT, pop. 320 (B 4); TODD Co. (C.), pop. 24,638. 38 m. N.N.W. of Long Prairie. Gt. N'thrn R.R. Tel. Exp. Bank. Saw mill, grist mill, elevator.

Banner ....Thursday ....Republican.... 1904 4 13×20 1.00 375
W. C. DALLY, Editor and Publisher.

HIBBING, pop.*12,500 (E 3); ST. LOUIS Co. (N.E.), pop. 117,513. 80 m. N.W. of Duluth. Dul., Miss. & N'thrn; Gt. N'thrn R.Rs. Tel. Exp. Bank. Mining and lumbering town.

Mesaba Ore....Saturday....Ind. Rep.... 1893 8 17×24 2.00 900
CLAUDE M. ATKINSON, Editor and Publisher.

M. B. A. Advocate.... ....Monthly....{Modern Brotherhood of America..} 1908 4 11×15 .50
G. F. PETERSON, Editor and Publisher.

Tribune....Evg. *ex. Sun*....Republican.... 1899 4-8 17×24 4.00 ‡3,800
A. E. PFREMMER & R. W. HITCHCOCK, Editors and Publishers.

HILL CITY, pop. *500 (D 4); AITKIN Co. (N.E.C.), pop. 9,537. 32 m. N. of Aitkin. Miss., Hill C. & West. R.R. Tel. Exp. Bank, Grand Rapids. Woodenware factory. Lumbering and farming.

News....Thursday ....Non-partisan.. 1910 4 16×22 1.50
GAY C. HUNTLEY, Editor and Publisher.

HILLS, pop. 320 (A 7); ROCK Co. (Ex.S.W.), pop. 9,729. 16½ m. S.W. of Luverne. Great N thrn; Ill. Cent. R.Rs. Tel. Exp. Banks. Exports grain and live stock.

Crescent ....Thursday ....Republican.... 1893 8 13×20 1.25 498
A. A. HANSON, Editor and Publisher.

HINCKLEY, pop. 471 (E 4½); PINE Co. (E.), pop. 14,869. 13 m. N of Pine City. N'thrn Pac.; Gt. N'thrn R.Rs. Tel. Exp. Bank. Creamery. Turpentine plant.

Enterprise—*prints editions under names of Partridge Wing, Askov and Press, Brookpark..*}-Saturday....Independent.. 1891 8 15×22 1.50 ‡1,250
W. C. WARREN, Editor and Publisher.

Herald....Wednesday ....Independent.. 1909 4 13×20 1.00
W. R. NEWMAN, Editor and Publisher.

CIRCULATION: Bold face—sworn. * Detailed statement. † Publisher's report. Plain figures—estimated.
POPULATION: State census of 1905. * Estimated. † County Seat. ⅛ Size of page.

Estab. Pages. ⅛Size. Sub. Circ.

HOKAH, pop. 522 (F 7); HOUSTON Co. (Ex.S.E.), pop. 15,092. 10 m. S.W. of La Crosse, Wis., nearest banking town. Chic., Milw. & St. P. R.R. Tel. Exp. Summer resort.

Houston County Chief.....Thursday .....Republican..... 1857 4-8 15×22 1.00 ‡780
W. S. MOE, Editor and Publisher.

HOLDINGFORD, pop. *500 (C 5); STEARNS Co. (C.), pop. 47,120. 20 m. N.W. of St. Cloud. Minneap., St. P. & Sault Ste. Marie R.R. Tel. Exp. Bank. Flour, heading, planing and saw mills. Agriculture and dairying.

Advertiser .....Thursday .....Independent .. 1908 8 15×22 1.00 700
C. O. NELSON, Editor and Publisher.

HOPKINS, pop. —— (D 5½); HENNEPIN Co. (S.E.C.), pop. *325,000. 9 m. W. of Minneapolis. Chic., Milw. & St. P.; Gt. N'thrn; Minneap. & St. L. R.Rs Tel. Exp. Bank. Large machine shops.

News.....Thursday .....Independent .. 1899 8 15×22 1.25 600
A. F. HLAVACEK, Editor and Publisher.

HOUSTON, pop. 639 (F 7); HOUSTON Co. (Ex.S.E.), pop. 15,092. 23 m. W. of La Crosse, Wis. Chic., Milw. & St. P. R.R. Tel. Exp. Banks. Slack barrel and stave factory. Dairy and stock raising section.

Signal.....Thursday .....Republican..... 1882 8 15×22 1.50 ‡1,100
SCHONLAU & SON, Editors and Publishers.

HOWARD LAKE, pop. 763 (C 5½); WRIGHT Co. (S.E.C.), pop. 29,467. 55 m. W. of St. Paul. Gt. N'thrn R.R. Tel. Exp. Banks. In the "Big Woods" region, a well timbered country, with wheat growing and farming interests. Trade center and wheat shipping point.

Herald .....Thursday .....Republican..... 1876 8 15×22 1.50 700
N. B. REYNOLDS, Editor and Publisher.

HUTCHINSON, pop. 2,489 (C 5½); MCLEOD Co. (S.C.), pop. 19,315. 59 m. W. of St. Paul. Chic., Milw. & St. P.; Gt. N'thrn R.Rs. Tel. Exp. Banks. Flour and lumber mills, creameries, foundry and machine shops, glove, tile and wire fence factories. Grain shipping point.

Leader .....Friday .....Independent .. 1880 8 20×24 1.50 ✱**2,117**
LEADER PRINTING COMPANY (Inc.), Editors and Publishers.

INTERNATIONAL FALLS †, pop. *1,500 (D 2); KOOCHICHING Co. (N.), pop. ——. On Rainy R., 104 m. N.E. of Bemidji. Minn. & Internat. R.R. Tel. Exp. Banks. Pulp and paper mills, saw mill. Lumbering.

Echo .....Friday .....Republican..... 1903 8 15×22 1.50 900
C. B. MONTGOMERY, Editor and Publisher.

Journal .....Wednesday.....Republican..... 1907 4 15×22 1.50
JOURNAL PUBLISHING COMPANY.

Press and Border Budget.....Thursday .....Republican..... 1903 8 15×22 1.50
INTERNATIONAL FALLS PRESS PUBLISHING COMPANY.

IONA, pop.288 (B 7); MURRAY Co. (S.W.), pop. 11,715. 7 m. S. of Slayton. Chic., Milw. & St. P. R.R. Tel. Exp. Bank. Four grain elevators, creamery. Agricultural and live stock region.

Journal.....Friday .....Independent .. 1899 8 13×20 1.00 ‡250
L. A. GENT, Editor and Publisher.

ISANTI, pop. 251 (D 5); ISANTI Co. (E.), pop. 12,941. 5½ m. S. of Cambridge. Gt. N'thrn R.R. Tel. Exp. Bank. Has a starch factory.

News .....Thursday .....Republican..... 1901 8 15×22 1.00 360
E. R. LAWTON, Editor and Publisher.

IVANHOE †, pop. *551 (A 6); LINCOLN Co (S.W.), pop. 9,988. 15 m. N. of Tyler. Chic. & N. West. R.R. Tel. Exp. Bank. Farming.

Times .....Friday .....Republican..... 1901 8 13×20 1.00 **1,200**
W. N. JOHNSON, Editor and Publisher.

JACKSON †, pop. 1,776 (C 7); JACKSON Co. (S.W.), pop. 14,838. On Des Moines R., 68 m. S.W. of Mankato. Chic., Milw. & St. P. R.R. Tel. Exp. Banks. Five grain elevators; stock yards. Agricultural region.

Jackson County Pilot .....Thursday .....Democratic..... 1889 8 15×22 1.50
JOHN L. KING, Editor and Publisher.

Republic.....Friday .....Republican..... 1869 8 17×22 1.50 900
C. F. MALLAHAN, Editor and Publisher.

JANESVILLE, pop. 1,205 (D 6½); WASECA Co. (S.), pop. 13,633. 13 m. E. by S. of Mankato. Chic. & N. West. R.R. Tel. Exp. Bank. Flour and lumber mills. Farming district.

Argus.....Wednesday.....Republican ..... 1873 8 17×24 1.50 ‡960
J. A. HENRY, Editor and Publisher.

JASPER, pop. 619 (A 7); PIPESTONE Co. (S.W.), pop. 9,662. 12 m. S.S.W. of Pipe Stone. Gt. N'thrn; Chic., R. I. & Pac. R.Rs. Tel. Exp. Bank. Granite quarries. Farming district.

Journal.....Friday .....Republican ..... 1888 8 13×20 1.00 350
SELAH S. KING, Editor and Publisher.

JEFFERS, pop. 188 (B 6½); COTTONWOOD Co. (S.W), pop. 12,576. 12 m. N.W. of Windom. Chic., St. P., Minneap. & Oma. R.R. Tel. Exp. Bank.

Review .....Thursday .....Republican..... 1900 8 13×20 1.25 500
L. C. & M. B. FISH, Editors and Publishers.

JORDAN, pop. 1,311 (D 6); SCOTT Co. (S.E.), pop. 15,094. Near Minnesota R., 26 m. S.W. of Minneapolis. Minneap. & St. L.; Chic., St. P., Minneap. & Oma. R.Rs. Tel. Exp. Bank. Brick yard. Breweries, creamery. Sulphur mud and sulphur water bath sanatoriums.

Independent .....Thursday .....Independent .. 1885 8 15×22 1.20 ✱**1,332**
JOHN E. CASEY, Editor and Publisher.

KARLSTAD, pop. *150 (A 2); KITTSON Co. (Ex.N.W.), pop. 9,878. 28 m. S.E. of Hallock. Minneap., St. P. & S. Ste. Marie R.R. Tel. Exp. Bank. Farming and stock region.

Advocate.....Friday .....Republican..... 1901 4 17×24 1.00 450
C. O. OFSTHUN, Editor; FORSBERG LAND AND LOAN COMPANY, Publishers.

KASSON, pop. 1,049 (E 6½); DODGE Co. (S.E.), pop. 12,757. 65 m. W. of Winona. Chic. & N. West. R.R. Tel. Exp. Banks. Foundry, elevators, cigar factories, flour mill, etc. Farming, stock raising, grazing and dairying section.

Dodge County Republican.....Thursday .....Republican..... 1867 8 15×22 1.50 900
NOTTAGE BROS., Editors and Publishers.

CIRCULATION: Bold face—sworn. ✱ Detailed statement. ‡ Publisher's report. Plain figures—estimated.
POPULATION: State census of 1905. * Estimated. County Seat. ⅛ Size of page.

Estab. Pages. ⅛Size. Sub. Circ.

KELLIHER, pop 233 (C 2½); BELTRAMI Co. (N.W.), pop. *20,000. 20 m. N. of Blackduck. Minn. & Internat. R.R. Tel. Exp. Bank.

Journal ..... Friday ..... Independent .. 1904 4 15×22 1.50 450
A. E. SCHUSSER, Editor and Publisher.

KELLOGG, pop. 406 (F 6); WABASHA Co. (S.E.), pop. 18,710. 6 m. S. of Wabasha. Chic., Milw. & St. P. R.R. Tel. Exp. Bank.

Enterprise ..... Thursday ..... Independent .. 1903 8 13×20 1.00 400
ANDREW M. HOWE, Editor and Publisher.

KENNEDY, pop. *300 (A 2); KITTSON Co. (Ex.N.W.), pop. 9,878. 10 m. S. of Hallock. Gt. N'thrn R.R. Tel. Exp. Banks. Wheat principal crop; then oats, dairy products, flax, barley and vegetables.

Star ..... Friday ..... Independent .. 1902 8 15×22 1.25 ‡512
CHARLES J. ESTLUND, Editor and Publisher.

KENYON, pop. 1,252 (E 6); GOODHUE Co. (S.E.), pop. 31,628. 15 m. E. of Faribault. Chic. Gt. West.; Chic., Milw. & St. P. R.Rs. Tel. Exp. Banks. Grain, dairy and stock raising district.

Leader ..... Thursday .. .. Republican ..... 1885 8 15×22 1.50 ‡1,300
FINSTUEN & COLE, Editors and Publishers.

News ..... Wednesday ..... Independent .. 1906 8 15×22 1.00
O. G. SANSTAD, Editor and Publisher.

KERKHOVEN, pop. 454 (B 5); SWIFT Co. (W.), pop. 13,575. 15 m. S.E. of Benson. Gt. N'thrn R.R. Tel. Exp. Bank. Flour mill, creamery.

Banner ..... Friday ..... Independent .. 1896 8 15×22 1.00 ‡750
A. T. ARCHER, Editor and Publisher.

KIESTER, pop. *350 (D 7); FARIBAULT Co. (S.), pop. 20,448. 21 m. S.E. of Blue Earth City. Chic. & N. West. R.R. Tel. Exp. Bank. Cement block factory, flour mill. Grain growing.

Courier ..... Friday ..... Republican ..... 1900 8 13×20 1.50 ‡780
E. S. ENNIS, Editor and Publisher.

KIMBALL, pop. 364 (C 5); STEARNS Co. (C.), pop. 47,120. 20 m. S.S.W. of St. Cloud. Minneap., St. P. & S. Ste. Marie R.R. Tel. Exp. Bank.

Kodak ..... Friday ..... Independent .. 1901 4 17×24 1.00 500
H. S. MARSHALL, Editor and Publisher.

LAFAYETTE, pop. *240 (C 6); NICOLLET Co. (S.), pop. 14,944. 22 m. W.N.W. of St. Peter. Minneap. & St. L. R.R. Tel. Exp. Bank.

Ledger ..... Saturday ..... Independent .. 1904 8 15×22 1.50 300
ANTON MALMBERG, Editor and Publisher.

LAKE BENTON, pop. 848 (A 6); LINCOLN Co. (S.W.), pop. 9,988. 35 m. W. of Tracy. Chic. & N. West. R.R. Tel. Exp. Banks. Dairy and farm district. Creamery. Roller mills.

News ..... Wednesday ..... Ind. Rep ..... 1880 8 16×22 1.50 ‡600
A. E. TASKER, Editor and Publisher.

LAKE CITY, pop. 2,877 (E 6); WABASHA Co. (S.E.), pop. 18,710. On Lake Pepin, an expansion of Miss. R., 58 m. S. E. of St. Paul. Chic., Milw. & St. P. R.R. Tel. Exp. Banks. Iron works, wagon, carriage and plow factories, pickling works, flour mill, etc. Large nurseries. Summer resort.

Graphic Sentinel ..... Wednesday ..... Independent .. 1865 8 17×22 1.50 ‡1,650
LEROY A. GOODRICH, Editor; GRAPHIC SENTINEL PUBLISHING COMPANY.

Republican ..... Saturday ..... Republican ..... 1888 8 17×22 1.50 1,000
WALTER A. WILLIAMS, Editor; C. A. VON VLECK, Publisher.

LAKE CRYSTAL, pop. 1,231 (C 6½); BLUE EARTH Co. (S.), pop. 31,228. 80 m. S.W of Minneapolis. Chic. St. P., Minneap. & Oma. R.R. Tel. Exp. Banks. Farming, grazing, fruit and dairying district.

Union ..... Wednesday ..... Ind. Rep ..... 1882 8 15×22 1.50 900
GEORGE W. NEFF, Editor; GEO. W. NEFF & SON, Publishers.

LAKEFIELD, pop. 916 (B 7); JACKSON Co. (S.W.), pop. 14,838. 10 m. W.N.W. of Jackson. Chic., Milw. & St. P. R.R. Tel. Exp. Bank. Situated on Heron Lake, a favorite sporting resort. Agricultural district.

Standard ..... Thursday ..... Republican ..... 1883 8 18×24 1.00 1,100
R. H. LUENEBURG, Editor and Publisher.

LAKE PARK, pop. 674 (A 3½); BECKER Co. (N.W.), pop. 18,490. 13 m. W. by N. of Detroit. N'thrn Pac. R.R. Tel. Exp. Banks. Elevators, creameries, and flour mills. Ships wheat, live stock, furs and wood.

Becker County Journal ..... Friday ..... Republican ..... 1895 8 15×22 1.00 ‡500
A. T. THOMPSON, Editor and Publisher.

LAKE WILSON, pop. 182 (B 6½); MURRAY Co. (S.W.), pop. 11,715. 10 m. W. of Slayton. Chic., St. P., Minneap. & Oma. R.R. Tel. Exp. Bank.

Pilot ..... Friday ..... Ind. Rep ..... 1900 8 15×22 1.50 625
ROBERT B. FORREST, Editor and Publisher.

LAMBERTON, pop. 657 (B 6); REDWOOD Co. (S.W.), pop. 19,034. 43 m. W.S.W. of New Ulm. Chic. & N. West. R.R. Tel. Exp. Banks. Grain raising section.

Star ..... Friday ..... Republican ..... 1893 8 15×22 1.50 600
E. M. WILSON, Editor and Publisher.

LANCASTER, pop. *500 (A 2); KITTSON Co. (Ex. N.W.), pop. 9,878. 8 m. N.E. of Hallock. Minneap., St. P. & S. Ste. Marie R.R. Tel. Exp. Bank. Farming.

Herald ..... Friday ..... Independent .. 1905 4 15×22 1.50 ‡950
PETER BJORAA, Editor and Publisher.

LANESBORO, pop. 1,041 (F 7); FILLMORE Co. (S.E.), pop. 27,216. 32 m. S.W. of Winona. Chic., Milw. & St. P. R.R. Tel. Exp. Banks. Flour mills, canning factory, wagon works.

Leader ..... Saturday ..... Republican ..... 1898 8 15×22 1.00 2,250
O. M. LEVANG, Editor and Publisher.

LAPORTE, pop. *200 (C 3); HUBBARD Co. (N.C.), pop. 9,008. 25 m. N.E. of Park Rapids. Minn. & Internat. R.R. Tel. Exp. Bank. Dairying.

News ..... Friday ..... Republican ..... 1908 8 15×22 1.50 **600**
CHARLES T. KELLEY, Editor and Publisher.

CIRCULATION: Bold face—sworn. * Detailed statement. ‡ Publisher's report. Plain figures—estimated.
POPULATION: State census of 1905. * Estimated. † County Seat. ⅛ Size of page.

Estab. Pages. ⅛Size. Sub. Circ.

LE ROY, pop. 788 (E 7); MOWER Co. (S.E.), pop. 22,346. 26 m. S.E. of Austin. Chic., Milw. & St. P.; Chic. Gt. West. R.Rs. Tel. Exp. Banks. Some manufacturing.

Independent.....Friday.....Republican..... 1875 4 20×26 1.50 750
RALPH PRESCOTT, Editor and Publisher.

LESTER PRAIRIE, pop. 454 (C 5½); MCLEOD Co. (S.C.), pop. 19,315. 12 m. N. of Glencoe. Gt. N'thrn R.R. Tel. Exp. Banks. Two saw mills, flour mill, creamery, pickle factory.

News.....Thursday.....Republican..... 1895 8 17×22 1.25 ‡1,100
O. H. SMITH, Editor and Publisher.

LE SUEUR, pop. 1,842 (D 6); LE SUEUR Co. (S.E.), pop. 20,275. On Minnesota R., 62 m. S.W. of St. Paul. Chic., St. P., Minneap. & Oma. R.R. Tel. Exp. Banks. Flour mill, cannery, etc. Farming and stock raising district.

News.....Thursday.....Republican..... 1879 8 15×22 1.50 2,477
M. W. GRIMES, Editor and Publisher.

Sentinel.....Saturday.....Republican..... 1873 8 18×26 1.50 **1,200**
JAMES W. COOL, Editor and Publisher.

LE SUEUR CENTER†, pop. 698 (D 6); LE SUEUR Co. (S.E.), pop. 20,275. 15 m. S.W. of Le Sueur. Chic., Milw. & St. P. R.R. Tel. Exp. Banks. Saw and planing mills, flour and feed mills, cheese factory, canning factory, elevators.

Leader-Democrat.....Thursday.....Independent.. 1895 8 17×22 1.50 1,200
CHARLES C. KOLARS, Editor; LEADER-DEMOCRAT PUBLISHING COMPANY.

LINDSTROM, pop. 562 (E 5); CHISAGO Co. (E.), pop. 14,341. 39 m. N. of St. Paul. N'thrn Pac. R.R. Tel. Exp. Bank. Flour mills, saw mill, concrete works, canning factory, creamery, etc.

Chisago County Press.....Thursday.....Republican..... 1898 8 15×22 1.50 **2,300**
M. S. NORELIUS, Editor and Publisher.

LISMORE, pop. *250 (B 7); NOBLES Co. (S.W.), pop. 15,056. 21 m. N.W. of Worthington. Chic., R. I. & Pac. R.R. Tel. Exp. Bank. Grain growing.

Leader.....Friday.....Ind. Rep..... 1901 8 15×22 1.00 ‡350
GEORGE T. HARTER, Editor and Publisher.

LITCHFIELD†, pop. 2,415 (C 5½); MEEKER Co. (S.C.), pop. 17,953. 66 m. W. by N. of Minneapolis. Gt. N'thrn R.R. Tel. Exp. Banks. Flour, and woolen mills, creameries, and other manufactures. Fertile farming district, with numerous lakes. Summer resort.

Independent.....Wednesday.....Independent.. 1876 8 19×24 1.50 ‡1,395
H. I. PETERSON, Editor and Publisher.

News Ledger.....Thursday.....Republican..... 1868 8 15×22 1.00 800
W. D. JOUBERT, Editor and Publisher.

Saturday Review.....Saturday.....Republican..... 1884 8 18×24 1.50 1,600
C. W. WAGNER, Editor and Publisher.

LITTLE FALLS†, pop. 5,856 (C 4½); MORRISON Co. (C.), pop. 24,584. On Mississippi R., 106 m. N.W. of St. Paul. N'thrn Pac. R.R. Tel. Exp. Banks. Forest and grain growing region. Saw mills (80,000,000 feet per year), three flour mills, pulp and paper mill, wagon factory, machine shops, brick yards, granite quarries.

Herald.....Friday.....Democratic..... 1889 8 15×22 1.50 2,250
CHARLES E. VASALY, Editor; HERALD PRINTING COMPANY, Publishers.

Transcript.....Evg. *ex. Sun*.....Republican..... 1892 4 18×24 3.00 ‡1,300

Transcript.....Friday.....Republican..... 1876 8 15×22 1.50 ‡1,700
MRS. CLARA E. FULLER, Editor; TRANSCRIPT PUBLISHING COMPANY.

LITTLEFORK, pop. 115 (D 2); KOOCHICHING Co. (N.), pop. ——. 13 m. S.S.W. of International Falls. Minn. & Internat. R.R. Tel. Exp. Bank.

Times.....Thursday.....Republican..... 1905 6 15×22 1.50 **379**
CHARLES S. JAMESON & GUY C. PARKER, Editors and Publishers.

LONG PRAIRIE†, pop. 1,256 (C 4½); TODD Co. (C.), pop. 24,638. 46 m. N. W. of St. Cloud. Gt. N'thrn R.R. Tel. Exp. Banks. Fertile prairie and timber region.

Leader.....Thursday.....Republican..... 1883 4-8 15×22 1.00 *2,180
RUDOLPH A. LEE, Editor and Publisher.

Todd County Argus.....Thursday.....Republican..... 1876 8 15×22 1.00 ‡2,250
A. L. & R. M. SHEETS, Editors and Publishers.

LOWRY, pop. *350 (B 5); POPE Co. (W.C.), pop. 13,364. 10 m. N.W. of Glenwood. Minneap., St. P. & S. Ste. Marie R.R. Tel. Exp. Bank. Flour mills. Farming and stock raising.

Union.....Thursday.....Ind. Rep..... 1909 8 15×22 1.50 ‡766
MAX HOLTERMAN, Editor and Publisher.

LUVERNE†, pop. 2,272 (A 7); ROCK Co. (Ex.S.W.), pop. 9,729. 32 m. W. of Worthington. Chic., St. P., Minneap. & Oma; Chic., R. I. & Pac. R.Rs. Tel. Exp. Banks. Some manufacturing.

Journal.....Thursday.....Independent.. 1898 8 15×22 1.50 **1,950**
C. C. LOWE, Editor and Publisher.

Rock County Herald.....Friday.....Republican..... 1873 8 15×22 1.50 1,750
A. O. MOREAUX, Editor; HERBERT J. MILLER ESTATE, Publisher.

LYLE, pop. 451 (E 7); MOWER Co. (S.E.), pop. 22,346. 11 m. S. of Austin. Chic., Milw. & St. P.; Ill. Cent.; Chic. Gt. West. R.Rs. Tel. Exp. Bank. Flax tow mill. Grain and hogs shipped.

Tribune.....Friday.....Republican..... 1891 8 15×22 1.00 ‡500
WILLIAM NORDLAND, Editor and Publisher.

MABEL, pop. 546 (F 7); FILLMORE Co. (S.E.), pop. 27,216. 18 m. S.E. of Preston. Chic., Milw. & St. P. R.R. Tel. Exp. Banks.

Record.....Friday.....Neutral..... 1906 8 15×22 1.00
ERNEST R. ANTRIM, Editor and Publisher.

McINTOSH, pop. 671 (B 3); POLK Co. (N.W.), pop. 37,212. 38 m. E. by S. of Crookston. Gt. N'thrn R.R. Tel. Exp. Banks. Agricultural and dairying region.

Times.....Thursday.....Independent.. 1888 8 15×22 1.50 1,250
G. T. ENGLUND, Editor and Publisher.

CIRCULATION: Bold face—sworn. * Detailed statement. ‡ Publisher's report. Plain figures—estimated.
POPULATION: State census of 1905. * Estimated. †County Seat. ⅛ Size of page.

Estab. Pages. ⅛Size. Sub. Circ.

MADELIA, pop. 1,290 (C 6½); WATONWAN Co. (S.), pop. 11,494. 23 m. W. of Mankato. Chic., St. P., Minneap. & Oma. R.R. Tel. Exp. Banks. Flour mill, creamery. Farming section.

Times-Messenger ..... Friday ..... Republican..... 1871 8-12 15×22 1.50 1,100
W. D. HINCHON & W. J. GUDERIAN, Editors and Publishers.

MADISON †, pop. 1,604 (A 5½); LAC-QUI-PARLE Co. (S.W.), pop. 15,182. 183 m. W. of St. Paul. Minneap. & St. L. R.R. Tel. Exp. Banks. Agricultural district.

Independent Press ..... Friday ..... Republican..... 1872 8 18×22 1.50 ‡960
S. E. FARNHAM, Editor and Publisher.

Western Guard ..... Friday ..... Republican..... 1890 8 18×24 1.50 ‡1,150
H. L. LOKENSGARD, Editor and Publisher.

MADISON LAKE, pop. 328 (D 6); BLUE EARTH Co. (S.), pop. 31,228. 12 m. E. of Mankato. Chic. Gt. West. R.R. Tel. Exp. Bank. Feed mills, elevators, creamery. Grain, live stock and produce extensively shipped.

Tribune ..... Wednesday ..... Independent .. 1904 8 13×20 1.25 ‡600
GARFIELD E. MORRISON, Editor and Publisher.

MAGNOLIA, pop. 196 (A 7); ROCK Co. (EX. S.W.), pop. 9,729. 6½ m. E. of Luverne. Chic., St. P., Minneap. & Oma. R.R. Tel. Exp. Bank. Three elevators, machine shop, lumber yard. Ships large quantities of strawberries.

Advance ..... Friday ..... Republican..... 1893 4 18×24 1.00 556
I. M. CADY, Editor and Publisher.

MAHNOMEN †, pop. *600 (A 3); MAHNOMEN Co. (N.W.), pop. ——. 18 m. N.E. of Twin Valley. Minneap., St. P. & S. Ste. Marie R.R. Tel. Exp. Banks. Farming.

Free Press ..... Thursday ..... Independent .. 1908 4 17×24 1.50 ‡350
L. O. JOHNSON, Editor and Publisher.

Pioneer ..... Friday ..... Republican..... 1905 8 18×24 1.50 ‡500
H. P. PHILLIPS, Editor and Publisher.

MANKATO †, pop. 10,996 (D 6); BLUE EARTH Co. (S.), pop. 31,228. On Minnesota R., at head of nav., 86 m. S.W. of St. Paul. Chic., Milw. & St. P.; Chic., St. P., Minn. & Oma.; Chic. Gt. West. R.Rs. Tel. Exp. Banks. Fine stone quarries. Manufacturing city, with furniture, pump, plow and carriage factories; foundries, breweries, flour and knitting mills, etc. Surrounded by a farming and lumbering district. State Normal School, etc.

Free Press ..... Evg. *ex. Sun*..... Republican..... 1887 8 17×22 3.60 4,500

Free Press ..... Friday ..... Republican..... 1857 8 15×22 1.00 2,400
FREE PRESS PRINTING COMPANY, Publishers.

Journal ..... Friday ..... Independent .. 1885 8 15×22 1.50 ‡1,250
A. M. MORRISON, Editor and Publisher.

Ledger ..... Monday ..... Democratic..... 1879 8 15×22 1.50 600
J. D. QUANE, Editor; LEDGER PUBLISHING COMPANY.

Post (German) ..... Thursday ..... Independent .. 1886 8 17×24 2.00 ‡2,300
AUGUST BLISSENBACH, Publisher.

Review ..... Evg. *ex. Sun*..... Democratic..... 1892 4 20×24 3.00 ‡2,500

Review ..... Tuesday ..... Democratic..... 1869 8 18×24 1.50 ‡1,500
JOHN C. WISE & SONS, Editors and Publishers.

MANTORVILLE †, pop. 484 (E 6½); DODGE Co. (S.E.), pop. 12,757. 30 m. S.E. of Faribault. Chic. & N. W.; Chic. Gt. West. R.Rs. Tel. Exp. Bank. Large limestone quarries.

Express ..... Friday ..... Independent .. 1857 8 15×22 1.25 750
HENRY A. SMITH, Editor and Publisher.

MAPLE LAKE, pop. 536 (C 5); WRIGHT Co. (S.E.C.), pop. 29,467. 8 m. N.W. of Buffalo. Minneap. St. P. & S. Ste. Marie R.R. Tel. Exp. Bank Large wheat shipments.

Messenger ..... Thursday ..... Republican..... 1895 8 15×22 1.00 600
A. W. NARY, Editor and Publisher.

MAPLETON, pop. 938 (D 6½); BLUE EARTH Co. (S.), pop. 31,228. 18 m. S. of Mankato. Chic., Milw. & St. P. R.R. Tel. Exp. Bank. Furniture and wagon factories, creameries, and flour mills. Farming, dairying and grazing section.

Blue Earth County Enterprise ..... Friday ..... Independent .. 1884 8 15×22 1.50 900
H. C. HOTALING, Editor and Publisher.

MARIETTA, pop. 326 (A 5½); LAC-QUI-PARLE Co. (S.W.), pop. 15,182. 11 m. W. of Madison. Minneap. & St. L R.R. Tel. Exp. Bank.

News ..... Thursday ..... Republican..... 1907 8 13×20 1.50 500
G. C. LEWIS, Editor and Publisher.

MARSHALL †, pop. 2,243 (B 6); LYON Co. (S.W.), pop. 16,171. 108 m. W. of St. Peter. Chic. & N. West.; Gt. N'thrn R.Rs. Tel. Exp. Banks. Farming and stock raising district.

Lyon County Reporter ..... Wednesday ..... Republican..... 1889 8-12 18×22 1.50 ‡1,050
C. F. CASE & SON, Editors and Publishers.

News-Messenger ..... Friday ..... Republican ..... 1872 8-12 15×22 1.50 900
CHARLES C. WHITNEY & SON, Editors and Publishers.

MAYNARD, pop. *500 (B 5½); CHIPPEWA Co. (S.W.), pop. 13,356. 13 m. E. of Montevideo. Gt. N'thrn R.R. Tel. Exp. Bank. Grain growing.

News ..... Friday ..... Republican..... 1909 8 15×22 1.25 800
PAUL F. DEHNEL, Editor and Publisher.

MAZEPPA, pop. 556 (E 6); WABASHA Co. (S.E.), pop. 18,710. 22 m. S. of Red Wing. Chic., Milw. & St. P. R.R. Tel. Exp. Banks. Good water power. Flour mill and elevators.

Journal ..... Friday ..... Independent .. 1894 8 15×22 1.00 ‡900
L. A. PHILLIPS, Editor; MAZEPPA JOURNAL PUBLISHING COMPANY.

MELROSE, pop. 2,151 (C 5); STEARNS Co. (C.), pop. 47,120. 34 m. W. by N. of St. Cloud. Gt. N'thrn R.R. Tel. Exp. Banks. Exports wheat, oats, flour, butter, etc.

Beacon ..... Friday ..... Independent .. 1890 8 18×24 1.00 800
A. F. STEFFEN, Editor and Publisher.

MENAGHA, pop. *413 (B 4); WADENA Co. (N.W.C.), pop. 9,317. 28 m. N. of Wadena. Gt. N'thrn R.R. Tel. Exp. Bank. Grass matting factory. Dairying.

Journal ..... Friday ..... Republican..... 1906 8 15×22 1.50 ‡500
CHARLES T. KELLEY, Editor and Publisher.

CIRCULATION: Bold face—sworn. * Detailed statement. ‡ Publisher's report. Plain figures—estimated.
POPULATION: State census of 1905. * Estimated. † County Seat. ⅛ Size of page.

Estab. Pages. ⅛Size. Sub. Circ.

MIDDLE RIVER, pop. *150 (A 2); MARSHALL Co. (N.W.), pop. 17,737. 20 m. N. of Thief River Falls. Gt. N'thrn R.R. Tel. Exp. Bank.

Pioneer.....Thursday.....Democratic..... 1903 4 17×24 1.00 336
R. D. V. CARR, Editor and Publisher.

MILACA, pop. 1,319 (D 5); MILLE LACS Co. (E.C.), pop. 9,876. 18 m. N.W. of Princeton. Gt. N'thrn R.R. Tel. Exp. Bank. Farming region. Lumber mills.

Mille Lacs County Times.....Thursday.....Ind.Rep..... 1892 8 15×22 1.00 1,000
FAY CRAVENS, Editor and Publisher.

MILAN, pop. 488 (B 5½); CHIPPEWA Co. (S.W.), pop. 13,356. 14 m. N.W. of Montevideo. Chic., Milw. & St. P. R.R. Tel. Exp. Bank. Five grain elevators and a creamery.

Standard.....Friday.....Republican..... 1900 8 13×20 1.25 500
ANDREW BROMSTAD, Editor and Publisher.

MILLVILLE, pop. 165 (E 6); WABASHA Co. (S.E.), pop. 18,710. 20 m. W. S. W. of Wabasha. Chic., Milw. & St. P. R.R. Tel. Exp. Bank. Creamery. Stock, grain and potatoes shipped.

Review—*prints an edition under name of Record, Hammond*.....Thursday.....Independent.. 1898 8 15×22 1.00 800
THOMAS J. NORRIE, Editor; REVIEW PRINTING COMPANY, Publishers.

MILROY, pop. 178 (B 6); REDWOOD Co. (S.W.), pop. 19,034. 14 m. E. of Marshall. Chic. & N. West R.R. Tel. Exp. Bank. Creamery. General farming.

Echo.....Thursday.....Republican..... 1902 8 13×20 1.00 450
E. M. WILSON, Editor and Publisher.

MINNEAPOLIS †, pop. ‖301,408 (D 5½): HENNEPIN Co. (S.E.C.), pop.*325,000. On Mississippi R., at Falls of St. Anthony, 10 m. W. by N. of St. Paul. A railroad center, including Chic. & N. West.; Chic., Burl. & Quin.; Chic. Gt. West. Gt. N'thrn; N'thrn Pac.; Minn., St. P. & S. Ste. Marie, and other R.Rs. Tel. Exp. Banks. The river here falls about 80 feet, furnishing immense water power. Flour and lumber manufactures are of the highest importance, there being 23 large lumber and 27 flour mills, of which one is the largest in the world. Numerous other manufactures. Shipping trade is very extensive, the city claiming to be the greatest wheat market in the world. University of Minnesota (non-sectarian and open to both sexes), Augsburg Theological Seminary (Lutheran), etc. The Falls of St. Anthony are in the center of the city.

Auto Clipper.....Monthly.....Automobile... 1907 56 8×11 1.00 ***6,921**
MASON PUBLISHING COMPANY.

Baneret (Swedish).....Tuesday.....BaptistYouth. 1901 16 11×16 1.50 10,000
A. A. HOLMGREN, Editor; BANERET PUBLISHING COMPANY, Tribune Building.

Bellman.....Saturday.....Independent.. 1906 32 9×12 4.00
WILLIAM C. EDGAR, Editor; BELLMAN COMPANY, Publishers, 118 S. Sixth St.

Both Sides.....Thursday.....Liquor..... 1895 8 17×24 2.00
BOTH SIDES PUBLISHING COMPANY, 417 Hennepin Ave.

Bürger und Bauer (Ger. & Eng.)...Monthly.....Lit. & Fam..... 1903 32 8×11 .25
ARTHUR L. HERMANN, Editor and Publisher, 3012 Fremont Ave., South.

Chronicle.....Friday.....Local..... 1883 8 15×22 1.00 **1,065**
CLARENCE S. WILLIAMS, Editor; CHRONICLE PUBLISHING COMPANY, 222 Plymouth Ave.

Cigar and Tobacco Journal.....Monthly.....Trade..... 1896 20 10×14 1.00
C. S. BARTRAM, Editor and Publisher, 209 Globe Building.

Coal Dealer.....Monthly.....Trade..... 1904 64 9×11 1.00 **4,000**
I. C. CUVELLIER, Editor; CONTINENTAL PUBLISHING CO. (Inc.), 1013 Lumber Exchange.

Commercial West.....Saturday.....Financial.. ... 1901 64 8×13 3.00 6,000
ROLLIN E. SMITH, Editor; COMMERCIAL WEST COMPANY, Publishers, Globe Building.

Crow Bar.....Monthly.....Blacksmith'g. 1892 32 9×12 .50 11,500
O. P. HAND, Editor and Publisher, 220 N. Second St.

Echo de l'Ouest (French).....Friday.....Independent.. 1883 4 18×24 1.00 ‡5,000
A. H. DEMEULES, Publisher, 301 Central Ave.

Eight Hour Miller.....Monthly.....Labor..... 1903 12 7×10 3,000
EIGHT HOUR MILLER PUBLISHING COMPANY, 316 Corn Exchange.

Farmers' Tribune—*weekly edition of Tribune; in two parts Tues. & Fri.*.....Weekly.....Agricultural... 1866 8 18×23 1.00 22,500
W. J. MURPHY, Publisher, 57-61 S. Fourth St.

Farm Implements.....Monthly.....Trade..... 1887 48 11×14 1.00 4,500
LUMAN C. PRYOR, Ed.; FARM IMPLEMENT PUBLISHING COMPANY, 1041 Lumber Exchange.

Farm, Stock and Home.....Semi-monthly..Agricultural... 1884 20 11×14 ‡50 ***103,877**
HUGH J. HUGHES, Editor; FARM, STOCK AND HOME PUBLISHING CO., 830 Hennepin Ave. SEE ADVT

Finance and Commerce.....Daily *ex. Sun*.....Finan.& Legal 1887 4 15×22 12.00
LEGAL NEWS PUBLISHING COMPANY, 253 Second Ave., South.

Folkebladet (Norwegian).....Wednesday.....Independent.. 1879 8 15×22 1.00 ‡5,453
FOLKEBLADET PUBLISHING COMPANY, 322 Cedar Ave.

Forskaren (Swedish).....Monthly.....Socialist..... 1893 64 7×10 1.50 ‡2,500
FORSKAREN PUBLISHING COMPANY, 1119 Washington Ave., South.

Freie Presse-Herold (German).....Friday.....Democratic..... 1869 12 18×24 2.00
WILHELM DITTMANN, Editor; ADOLPH DUEVEL, Publisher, 49 Third St., South.

Gaa Paa (Norw.-Dan.).....Saturday.....Socialist..... 1904 4 15×22 .50
E. L. MENGSHOEL, Editor and Publisher, 1304 Washington Ave., S.

Hardware Trade.....Fortn'tly (Tues.)Trade..... 1890 70 10×14 1.00 3,000
C. E. WRIGHT, Editor; COMMERCIAL BULLETIN COMPANY, Pubs. 301 Boston Block.

Housekeeper.....Monthly.....Family..... 1877 44 11×16 .75 ***374,935**
LUCIAN S. KIRTLAND, Editor; HOUSEKEEPER CORPORATION, Pubs., 801-11 S. Fourth St. SEE ADVT

Illustreret Familie Journal (Norwegian-Danish).....Monthly.....Family..... 1880 16 11×15 .50
C. RASMUSSEN PUBLISHING COMPANY, 722-4 South Fourth St.

Continued on next page.

CIRCULATION: Bold face—sworn. * Detailed statement. ‡ Publisher's report. Plain figures—estimated.
POPULATION: State census of 1905. *Estimated. ‖ Census of 1910. † County Seat. ⅛ Size of page.

MINNEAPOLIS † (*Continued*)

				Estab.	Pages.	Size.	Sub.	Circ.
Improvement Bulletin—*issues a monthly edition, $1.00*..	Saturday	Building		1892	52	10×14	5.00	
H. C. CHAPIN, Editor; CHAPIN PUBLISHING COMPANY, 910-913 Lumber Exchange.								
Inter State Baptist—*see Chicago, Ill.*								
Irish Standard	Saturday	Democratic		1885	8	18×24	2.00	3,000
EDWARD O'BRIEN, Editor; IRISH STANDARD PRINTING CO., Pubs., 605 Second Ave., S.								
Journal	Evg. *ex. Sun.* & Sun. Morn...	Ind. Rep		1878	12-32	17×22	4.00	∗**77,055**
	Sunday edition				72-104		2.00	∗**80,412**
H. V. JONES, Editor; JOURNAL PRINTING COMPANY, Publishers, 47-49 Fourth St., South.								
Journal of the Minnesota State Medical Association and Northwestern Lancet	Semi-monthly	Medical		1870	44	8×11	2.00	2,750
W. A. JONES, M.D., Editor; W. L. KLEIN, Publisher, 639-40 Lumber Exchange.								
Kappa Alpha Theta	Quarterly	Fraternity		1886	86	6×9	1.25	
CLARA E. FANNING, Editor; KAPPA ALPHA THETA FRATERNITY, Publishers.								
Keith's Magazine	Monthly	B'ld'g & Interior Decoration		1899	72	8×11	1.50	∗**12,340**
MAX L. KEITH, Publisher, 522-5 Lumber Exchange.								
Kvindens Magasin (Norw.-Dan.)	Monthly	Family		1905	32	10×13	.60	∗**20,346**
INTERNATIONAL PUBLISHING COMPANY (Inc.), 406 S. Fifth Ave.								
Labor Review	Thursday	Labor		1906	14	9×12	1.00	12,000
JOHN P. KENNEDY, Editor and Publisher, 316 Corn Exchange.								
Lutheraneren (Norw.-Dan.)	Wednesday	Lutheran		1895	32	8×11	1.00	17,500
REV. TH. EGGEN, Editor; AUGSBURG PUBLISHING HOUSE, Fourth St. & Fifth Ave., South.								
Lutherske Missionaer (Norweg'n)	Wednesday	Lutheran		1892	8	11×15	1.00	‡3,450
MISSIONARY PUBLISHING HOUSE, 3245 S. Seventeenth Ave.								
Market Record	Evg. *ex. Sun.*..	Grain & Milling ...		1881	4-8	13×16	3.00	
G. D. ROGERS, Editor; MARKET RECORD PRINTING CO., Pubs., 246-50 Fourth Ave., South.								
Masonic Observer	Monday	Masonic		1900	8	9×12	1.00	5,000
W. C. ALLEN, Editor and Publisher, Masonic Temple.								
Minnesota Alumni Weekly	Monday *dur. Coll. year*	Collegiate		1901	16	7×10	2.00	**2,300**
E. B. JOHNSON, Ed.; GENERAL ALUMNI ASSOC. OF THE UNIV. OF MINNESOTA, Pubs.								
Minnesota Banker	Monthly	Banking		1908	4	9×12		
CHARLES R. FROST, Editor; MINNESOTA BANKER ASSOCIATION, Editors and Publishers.								
Minnesota Daily	Daily *ex. Sun.* & *Mon. dur. Coll. year.*	Collegiate		1900	4	12×17	2.00	1,000
MINNESOTA DAILY ASSOCIATION, Publishers.								
Minnesota Farm Review	Monthly	Agricultural ..		1896	22	8×11	.40	‡2,950
ALUMNI ASSOC., SCHOOL OF AGRICULTURE OF THE UNIVERSITY OF MINNESOTA, Pubs.								
Minnesota Horticulturist	Monthly	Horticultural.			40	6×10	1.00	*No adv.*
MINNESOTA STATE HORTICULTURAL SOCIETY, Publishers, 207 Kasota Block.								
Minnesota Issue	Monthly	Anti-Saloon ...		1897	8	7×11	50	
N. A. PALMER, Editor; MINNESOTA ANTI-SALOON LEAGUE, Publishers, 425 Kasota Bldg.								
Minnesota Magazine	Monthly *dur. Coll. year.*	Lit. & Coll		1895	60	7×10	1.00	‡600
SENIOR CLASS OF THE UNIVERSITY OF MINNESOTA, Editors and Publishers.								
Mirror	Saturday	Independent ..		1894	8	15×22	1.00	1,100
F. E. COVELL, Editor; WEEKLY MIRROR COMPANY, Publishers, 111 Sixth St., S.								
Mississippi Valley Lumberman	Friday	Lumber		1876	60	11×15	2.50	2,250
LUMBERMAN PUBLISHING COMPANY, 1007-12 Lumber Exchange.								
News	Evg. *ex. Sun*	Independent ..		1903	8	15×20	3.00	∗**40,531**
DAILY NEWS COMPANY, Publishers, 601-5 Second Ave., South.								
News and Gazetteer	Saturday	Local		1908	8	17×22	1.00	
SPENCE & YATES, Editors and Publishers, 417 Fifth Ave., S.								
Nordiska Hem (Swedish)	Monthly	Lit. & Fam		1907	40	8×11	.50	‡9,850
JOHN NYGREN & C. T. MARTIN, Editors; NORTHERN HOME PUB. CO., 223 Cedar Ave.								
North-East Argus	Saturday	Independent ..			4	17×24	1.00	900
A. H. NELSON, Editor and Publisher, 5423 Central Ave.								
Northwestern Agriculturist	Saturday	Agricultural...		1886	16-32	11×16	1.00	
Net circ. of above pub'n, as audited by American Newspaper Annual and Directory, P. V. COLLINS, Editor; P. V. COLLINS PUB. CO., Cor. Sixth Ave., South, & Seventh St.								**90,493** SEE ADVT
Northwestern Druggist	Monthly	Pharmaceutic		1899	68	9×12	1.00	
CHAPIN PUBLISHING COMPANY, 910-13 Lumber Exchange.								
Northwestern Good Templar	Monthly	I. O. G. T.		1908	16	6×9	.50	
GEORGE D. BOWER, Editor; BOWER PUBLISHING COMPANY.								
Northwestern Miller	Wednesday	Milling		1873	64	11×14	4.00	4,500
MILLER PUBLISHING COMPANY.								
Northwest Farmstead—*Northwest edition of American Agriculturist, New York*	Saturday	Agricultural...		1891	24-32	11×14	1.00	100,000 SEE ADVT
ORANGE JUDD COMPANY, Publishers.								
Nya Idun (Swedish)	Monthly	Literary		1906	20	9×12	1.00	2,000
MAGNHILD ANDERSON, Editor and Publisher, 2427 Columbus Ave.								
Odalmannen (Swedish)	Semi-monthly	Agric. & Fam.		1904	16	9×12	.50	‡10,000
SWEDISH PRINTING COMPANY OF MINNESOTA, Editors and Publishers, Tribune Building.								
Osteopathic World	Monthly	Osteopathic ...		1896	64	6×10	1.00	7,000
DR. J. MARTIN LITTLEJOHN, Editor; WM. R. DOBBYN & SONS, Publishers, Edison Building.								
Progress	Saturday	Independent ..		1884	8	15×22	1.00	1,250
DR. VICTOR NILSSON, Editor; H. L. HOSKINSON, Publisher, 417 Hennepin Ave.								
Pythian Advocate	Monthly	K. of Pythias..		1883	16	10×14	1.00	‡3,800
FRED. E. WHEATON, Editor and Publisher, Kasota Building.								

Continued on next page.

CIRC.: Bold face—sworn or A.N.A.&D. Audit. ∗Detailed statem'nt ‡Publisher's report. Plain figures—estimated.
POPULATION: State census of 1905. * Estimated. † County Seat. ℔ Size of page.

				Estab.	Pages.	Size.	Sub.	Circ.
MINNEAPOLIS † (*Continued*)								
Railway and Hotel News—*see St. Paul.*								
Register	Saturday	Republican		1886	8	18×24	1.50	550
REGISTER PUBLISHING COMPANY, 401 Bank of Commerce Building.								
Rights of Man	Friday	Socialist		1897	8	11×16	1.00	900
C. ST. JOHN COLE, Publisher, 235 Central Ave.								
School Education	Monthly *ex. June, July & Aug.*	Educational		1881	60	9×12	1.00	✱12,000
C. W. G. HYDE, Editor; SCHOOL EDUCATION, Publishers, 327-31 Fourteenth Ave., S. East.								
Skandinaviska Good Templaren (Norwg.)	Monthly	I. O. G. T.		1900	8	11×15	.50	
A. M. WOLD, Editor and Publisher, 2427 Fourteenth Ave.								
Skandinavisk Farmer Journal (Scandinavian)	Monthly	Agricultural		1882	16	11×15	.50	3,000
A. SORENSEN, Editor; C. RASMUSSEN PUBLISHING COMPANY, 720-4 Fourth St., South.								
Skördemannen (Swedish)	Semi-monthly	Agricultural		1888	20	11×15	.75	10,000
SKORDEMANNEN PUBLISHING COMPANY (Inc.), 2625 Chicago Ave.								
Spögefuglen (Norw-Dan.)	Monthly	Humorous		1893	12	9×13	1.00	3,000
AXEL KRINGELBACH, Editor and Publisher.								
Star	Thursday	Local		1906	8	16×22	1.00	✱3,457
H. L. PATTHEY, Editor; STAR PUBLISHING COMPANY, 23 Central Ave.								
Sunday Tribune—*Sunday edition of Tribune*	Sunday	Republican			32-56	18×23	1.80	
Net circ. of above pub'n, as audited by American Newspaper Annual and Directory,								**78,539** SEE ADVT
Svenska Amerikanska Posten (Swedish)	Tuesday	Independent		1883	20	18×24	1.00	✱55,058 SEE ADVT
SWAN J. TURNBLAD, Editor and Publisher, N. Y. Life Bldg., cor 5th St. and 2d Ave., South.								
Svenska Folkets Tidning (Swed.)	Wednesday	Republican		1881	12-20	18×24	1.00	‡33,778
G. AKERMARK, C. T. MARTIN & A. G. JOHNSON, Editors; SWEDISH PRINTING COMPANY, Publishers, Tribune Building.								
Svenska Roman-Bladet (Swed.)	Saturday	Family		1888	16	13×17	1.50	
C. E. PETERSON, Editor and Publisher, 727 Fourth St., S.								
Svensk Familj-Journal (Swedish)—*dated at St. Paul also*	Monthly	Family		1889	16	11×14	.50	
C. RASMUSSEN PUBLISHING COMPANY, 720-4 Fourth St., South.								
Telegram	Friday	Republican		1890	8	17×24	1.00	1,000
P. G. SJOBLOM, Editor and Publisher, 1710 Eleventh Ave., South.								
Tidende (Norwegian)	Evg. *ex. Sat. & Sun.* & Sun. Morn	Independent		1887	4-8	18×24	3.00	✱6,111
	Sunday edition				10-12	18×24		✱6,477
Tidende (Norwegian)	Thursday	Independent		1851	10-12	18×24	.50	✱33,264 SEE ADVT
T. GULDBRANDSEN PUBLISHING COMPANY, Journal Building.								
Tribune—*see Farmers' Tribune also Sunday Tribune*	Morning & Evg. *ex. Sun*	Republican		1867	10-24	18×23	3.00	
Net circ. of above pub'n, as audited by American Newspaper Annual and Directory,								**88,564** SEE ADVT
Twin City Commercial Bulletin	Saturday	Dry Goods, etc.		1882	60	11×14	2.00	6,800
CHARLES MCMURDY, Editor; COMMERCIAL BULLETIN COMPANY, 301 Boston Block.								
Twin City Star (Negro)	Thursday	Independent		1910	4	18×24	2.00	
CHARLES SUMNER SMITH, Editor and Publisher, 126 Cedar Ave.								
Ugebladet (Norw.-Dan.)	Thursday	Republican		1881	8	18×24	1.00	3,500
C. RASMUSSEN PUBLISHING COMPANY, 722-4 Fourth St., South.								
Ungdommens Ven (Norw. & Eng.)	Semi-monthly	Lit. & Relig.		1889	32	9×12	1.00	✱15,902
N. N. RONNING, Editor; K. C. HOLTER PUBLISHING COMPANY, 416 Eighth Ave., South.								
United Banker and Investor	Monthly	Banking		1909	24	10×13	1.50	
UNITED BANKER PUBLISHING COMPANY (Inc.), Corn Exchange Building.								
United Lutheran	Friday	Lutheran		1907	16	8×11	1.00	
GEORGE T. RYGH, Editor; AUGSBURG PUBLISHING HOUSE, 425 S. Fourth St.								
Veckobladet (Swedish)	Tuesday	Relig. & Fam.		1884	8-12	17×22	1.50	17,500
MINNEAPOLIS VECKOBLAD PUBLISHING COMPANY, 603 Second Ave., S.								
Western Architect	Monthly	Architectural.		1901	52-64	10×13	5.00	✱4,749
ROBT. CRAIK MCLEAN, Ed.; WESTERN ARCHITECT (Inc.), 735 Palace Building.								
MINNEOTA, pop. 954 (B 6); LYON Co. (S.W.), pop. 16,171. 13 m. N.W. of Marshall. Chic. & N. West R.R. Tel. Exp. Banks. Agricultural district.								
Mascot	Friday	Republican		1891	8	17×24	1.00	‡1,000
G. B. BJORNSON, Editor; G. B. BJORNSON PRINTING AND PUBLISHING COMPANY (Inc.).								
MINNESOTA LAKE, pop. 482 (D 7); FARIBAULT Co. (S.), pop. 20,448. 20 m. N.E. of Blue Earth. Chic., Milw. & St. P. R.R. Tel. Exp. Banks. Ships wheat, oats, barley, live stock.								
Tribune	Thursday	Democratic		1894	8	15×22	1.25	500
E. B. HOWE, Editor and Publisher.								
MIZPAH, pop. 64 (C 2½); KOOCHICHING Co. (N.), pop. ——. 25 m. N.E. of Blackduck. Minn. & Internat. R.R. Tel. Exp. Bank, Northome.								
Message	Friday	Local		1902	8	15×22	1.50	180
J. FRED SIATS, Editor and Publisher.								
MONTEVIDEO †, pop. 2,595 (B 5½); CHIPPEWA Co. (S.W.), pop. 13,356. On Minnesota R., 83 m. W N.W. of Glencoe. Chic., Milw. & St. P. R.R. Tel. Exp. Banks. Farming, grazing and dairying district.								
Advance	Wednesday	Republican		1896	8	15×22	1.50	800
J. E. HENRY, Editor and Publisher.								
Commercial	Friday	Republican		1886	4	17×24	1.25	1,000
T. G. MCKAY, Editor and Publisher.								
Leader	Friday	Democratic		1877	8	15×22	1.50	900
H. E. HOARD, Editor and Publisher.								
Minnesota White Ribbon	Monthly	W. C. T. U.		1890	4	11×14	.25	‡4,500
MRS. M. M. C. DENSMORE, Editor; STATE W. C. T. U., Publishers.								

CIRC.: Bold face—sworn or A.N.A.&D.Audit. ✱Detailed statem'nt. ‡Publisher's report. Plain figures—estimated.
POPULATION: State census of 1905. * Estimated. † County Seat. ⅋ Size of page.

Estab. Pages. ⅛Size. Sub. Circ.

MONTGOMERY, pop. 1,281 (D 6); LE SUEUR Co. (S.E.), pop. 20,275. 22 m. N.W. of Faribault. Chic., Milw. & St. P.; Minneap. & St. L. R.Rs. Tel. Exp. Banks. Saw mill, flour mill, four elevators, heading factory, foundry and machine shops, barrel factory, breweries, etc.

Messenger.....Friday.....Independent.. 1889 8 15×22 1.50 ‡1,000
W. L. SERY, Editor; W. L. SERY & P. J. KEOHEN, Publishers.

MONTICELLO, pop. 973 (D 5); WRIGHT Co. (S.E.C.), pop. 29,467. On Mississippi R., abt. 36 m. N. W. of Minneapolis. Gt. N'thrn R.R. Tel. Exp. Banks. Flour and lumber mills, a starch factory, etc. Farming section.

Wright County Times .....Thursday.....Independent.. 1859 8 17×24 1.00 900
C. A. FRENCH, Editor and Publisher.

MOORHEAD †, pop. 4,794 (A 3½); CLAY Co. (N.W.), pop. 19,457. One m. E. of Fargo, N.Dak. N'thrn Pac.; Gt. N'thrn R.Rs. Tel. Exp. Banks. Flax fibre mill, clothes dryer factory, flour mills, foundry and machine shop, grain elevators. Trade center.

Citizen.....Wednesday .....Democratic..... 1902 8 15×22 1.00 ‡1,000
E. G. MELANDER, Editor and Publisher.

Independent.....Friday .....Republican..... 1890 8 18×24 1.00 700
J. H. FREEMAN, Editor and Publisher.

News .....Evg. *ex. Sun*.....Republican..... 1883 4 15×22 4.00 400

News .....Thursday .....Republican..... 1872 8 15×22 1.00 900
RICHARDS & TITUS, Editors and Publishers.

MOOSE LAKE, pop. 481 (E 4); CARLTON Co. (N.E.), pop. 15,287. 22 m. S.W. of Carlton. Minneap., St. P. & S. Ste. Marie; N'thrn Pac. R.Rs. Tel. Exp. Bank. Saw mill.

Star-Gazette .....Thursday.....Republican..... 1896 4 15×22 1.00 ‡1,000
C. F. MAHNKE, Editor and Publisher.

MORA †, pop. 805 (D 5); KANABEC Co. (E.), pop. 6,194. 48 m. N.E. of St. Cloud. Gt. N'thrn R.R. Tel. Exp. Banks. Carding mill.

Kanabec County Times.....Friday .....Republican..... 1884 8 15×22 1.50 1,400
HENRY RINES, Editor; TIMES PRINTING AND PUBLISHING COMPANY.

MORGAN, pop. 608 (C 6); REDWOOD Co., (S. W.), pop. 19,034. 10 m. S.E. of Redwood Falls. Chic. & N.West. R.R. Tel. Exp. Banks. Four grain elevators, flour mill, creamery, etc.

Messenger .....Thursday.....Republican..... 1889 8 18×24 1.25 600
C. C. EATON, Editor and Publisher.

MORRIS †, pop. 2,003 (B 5); STEVENS Co. (W.), pop. 9,215. 25 m. N.W. of Benson. N'thrn Pac.; Gt. N'thrn R.Rs. Tel. Exp. Banks. Five elevators, four lumber yards, flour mill, feed mills, machine shops, etc. Farming section.

Sun .....Thursday.....Republican..... 1883 12 15×22 1.50 **1,150**
CHARLES A. LEE, Editor and Publisher.

Tribune.....Friday .....Republican..... 1875 12 15×22 1.50 ‡800
J. C. MORRISON, Editor and Publisher.

MORRISTOWN, pop. 574 (D 6); RICE Co. (S.E.), pop. 26,247. 10 m. S.W. of Faribault. Chic. Gt. West. R.R. Tel. Exp. Bank. Flour, saw and feed mills, creamery, etc.

Press.....Thursday .....Republican..... 1892 8 15×22 1.50 ‡500
VIRGIL J. TEMPLE, Editor; J. C. TEMPLE & SON, Publishers.

MORTON, pop. 755 (C 6); RENVILLE Co. (S.W.C.), pop. 24,032. 4 m. E. of Beaver Falls. Minneap. & St. L. R.R. Tel. Exp. Bank. Agricultural region. Large flour mill, brick yard, stone quarries, two elevators, wagon shop, etc.

Enterprise.....Friday .....Republican..... 1886 8 15×22 1.00 850
O. W. SMITH, Editor and Publisher.

MOTLEY, pop. 415 (C 4); MORRISON Co. (C.), pop. 24,584. 53 m. N.W. of Little Falls. N'thrn Pac. R.R. Tel. Exp. Bank. Feed and saw mills, creamery. Ships wheat and lumber.

Mercury.....Friday .....Republican..... 1901 4 13×20 1.00 500
E. G. HAYMAKER, Editor and Publisher.

MOUNTAIN LAKE, pop. 1,063 (C 6½); COTTONWOOD Co. (S.W.), pop. 12,576. 12 m. N.E. of Windom. Chic., St. P., Minneap. & Oma. R.R. Tel. Exp. Bank. Elevators and mills.

Unser Besucher (German).....Tuesday .....Republican..... 1901 8 15×22 1.25 ‡1,000
I. I. BARGEN, Editor and Publisher.

View .....Friday .....Republican..... 1893 8 15×22 1.25 ‡400
I. I. BARGEN, Editor and Publisher.

MURDOCK, pop. 285 (B 5); SWIFT Co. (W.), pop. 13,575. 12 m. S.E. of Benson. Gt. N'thrn R.R. Tel. Exp. Bank. Three elevators.

Voice.....Thursday .....Ind. Rep..... 1900 4 17×24 1.00 ‡500
E. C. DETUNCQ, Editor and Publisher.

NASHWAUK, pop. *1,500 (D 3); ITASCA Co. (N.), pop. ——. 18 m. N.E. of Grand Rapids. Gt. N'thrn R.R. Tel. Exp. Bank. Iron mining district.

Herald.....Saturday .....Republican..... 1910 8 15×22 2.00
HELMER HAUGEN, Editor and Publisher.

NEVIS, pop. 221 (C 3½); HUBBARD Co. (N.C.), pop. 9,008. 10 m. N.E. of Park Rapids. Gt. N'thrn R.R. Tel. Exp. Bank. Saw and planing mills. Agricultural district.

News.....Wednesday.....Republican..... 1908 8 15×22 1.50
BENN A. WAGNER, Editor; NEWS PUBLISHING COMPANY.

NEW AUBURN, pop. 254 (C 6); SIBLEY Co. (S.C.), pop. 16,354. 18 m. N.W. of Henderson. Railroad and exp. sta., Sumter. Chic., Milw. & St. P. R.R. Tel., Glencoe. Bank. Creamery, flour mill. General agriculture.

Herald.....Thursday.....Independent.. 1904 4 13×20 1.00 ‡350
N. A. RANNEY, Editor; R. R. & N. A. RANNEY, Publishers.

NEWFOLDEN, pop. 578 (A 2); MARSHALL Co. (N.W.), pop. 17,737. 24 m. E.N.E. of Warren. Minneap., St. P. & S. Ste. Marie R.R. Tel. Exp. Bank.

Review .....Friday .....Republican..... 1907 8 15×22 1.00 250
A. E. BAKKE, Editor and Publisher.

NEW LONDON, pop. 392 (C 5); KANDIYOHI Co. (S.W.C.), pop. 19,613. 44 m. W.S.W. of St. Cloud. Gt. N'thrn R.R. Tel. Exp. Bank. Flour mills and other manufactures.

Times .....Saturday.....Independent.. 1886 4 17×24 1.25 343
FRANK COVELL, Editor and Publisher.

CIRCULATION: Bold face—sworn. * Detailed statement. ‡ Publisher's report. Plain figures—estimated.
POPULATION: State census of 1905. *Estimated. † County Seat. ⅛Size of page.

Estab. Pages. ⅛Size. Sub. Circ.

NEW PRAGUE, pop. 1,419 (D 6); LE SUEUR Co. (S.E.), pop. 20,275 and SCOTT Co. (S.E.), pop. 15,094. 16 m. S. of Shakopee. Minneap. & St. L. R.R. Tel. Exp. Bank. Agricultural.

Times ..... Thursday ..... Democratic..... 1889 8 17×22 1.50 1,000
TIMES PUBLISHING COMPANY.

NEW RICHLAND, pop. 697 (D 7); WASECA Co. (S.), pop. 13,633. 40 m. S. E. of Mankato. Minneap. & St. L. R.R. Tel. Exp. Bank. Agricultural district.

Star ..... Thursday ..... Republican..... 1884 8 15×22 1.50 650
C. W. BROWN, Editor and Publisher.

NEW ULM †, pop. 5,720 (C 6); BROWN Co. (S.), pop. 20,523. On Minnesota R., 88 m. S.W. of Minneapolis. Chic. & N. West.; Minneap. & St. L.R.Rs. Tel. Exp. Banks. Iron, flour, sash and door, vinegar, boot and shoe, brick, and other manufactures, four breweries, foundry, etc. Trade center.

Brown County Journal ..... Saturday ..... Republican..... 1898 8 15×22 1.50 ✱**1,551**
PHILIP LIESCH. Editor and Publisher.

Fortschritt (German)..... Wednesday..... Independent .. 1891 12 15×22 2.00 ‡975
ERNST BRANDT, Editor and Publisher.

Post (German) ..... Friday ..... Independent .. 1858 8 15×22 2.00 ‡1,100
E. J. BUEHRER, Editor; NEW ULM PUBLISHING COMPANY.

Review ..... Wednesday..... Independent .. 1878 8 15×22 1.50 ‡1,250
E. J. BUEHRER, Editor; NEW ULM PUBLISHING COMPANY.

Volksblatt (German)..... Thursday ..... Republican..... 1892 8 18×24 2.00 ✱**1,856**
PHILIP LIESCH, Editor and Publisher.

NEW YORK MILLS, pop. 440 (B 4); OTTER TAIL Co. (W.), pop. 48,229. 45 m. N.E. of Fergus Falls. N'thrn Pac. R. R. Tel. Exp. Bank. Ships wheat, wool and farm products.

Uusi Kotimaa (Finnish)..... Thursday ..... Republican..... 1881 8 17×24 1.50 9,500
NYLUND BROS., Editors and Publishers.

NICOLLET, pop. 341 (C 6); NICOLLET Co. (S.), pop. 14,944. 15 m. S. W. of St. Peter. Chic. & N.West. R.R. Tel. Exp. Bank. Creamery, elevators, flour and feed mill, saw mill; ships grain, live stock and produce.

Leader..... Saturday..... Independent .. 1896 8 15×22 1.00 930
B. G. SCHULZE, Publisher.

NORTH BRANCH, pop. 642 (E 5); CHISAGO Co. (E.), pop. 14,341. 12 m. N. W. of Centre City. N'thrn Pac. R.R. Tel. Exp. Bank. Flour mill and starch factories, pickling plant.

Review ..... Thursday ..... Independent .. 1891 8 13×20 1.00 ‡750
L. A. DARE, Editor; L. A. DARE & Co., Publishers.

NORTHFIELD, pop. 3,438 (D 6); RICE Co. (S.E.), pop. 26,247. 39 m. S. of St. Paul. Chic., Milw. & St. P.; Chic. Gt. West.; Chic., R. I. & Pac. R.Rs. Tel. Exp. Banks. Foundry and machine shop, saw and planing mill, three elevators, large flour mill, etc. Surrounded by a farming country. Carleton College and St. Olaf College.

Carletonia ..... { Fortn'tly (Th.) dur. Coll. year. } Collegiate..... 1881 28 8×10 1.00 825
STUDENTS OF CARLETON COLLEGE, Publishers.

Independent ..... Thursday ..... Independent .. 1887 8 15×22 1.00 ‡1,500
A. A. ROWBERG, Editor; MOHN PRINTING COMPANY (Inc.), Publishers.

Manitou Messenger..... { Monthly dur. Coll. year. } Collegiate..... 1886 52 6×9 1.00 900
STUDENTS OF ST. OLAF COLLEGE. Editors and Publishers.

Minnesota Dairyman ..... Monthly ..... Dairying..... 1906 16 8×11 .25 10,000
W. F. SCHILLING, Editor; DAIRYMAN PUBLISHING COMPANY.

News ..... Saturday..... Republican..... 1876 8 15×22 1.00 2,000
HERMAN ROE, Editor; NORTHFIELD NEWS (Inc.), Publishers.

Norwegian American..... Friday ..... Non-political.. 1908 8 15×22 1.00 ✱**1,868**
JOHN G. MOHN, Editor; MOHN PRINTING COMPANY, Publishers.

Popular Astronomy..... { Monthly ex. July & Sept. } Astronomical 1893 64 7×10 3.50 ‡770
HERBERT C. WILSON, Editor; CARLETON COLLEGE, Publishers.

NORTHOME, pop. 285 (D 3); KOOCHICHING Co. (N.), pop. ——. 40 m. N.E. of Bemidji. Minn. & Internat. R.R. Tel. Exp. Banks. Two large saw mills.

Record..... Thursday ..... Republican..... 1901 8 15×22 1.50 ‡375
JOHN B. WILM, Editor and Publisher.

NORTH ST. PAUL, pop. 1,400 (E 5½); RAMSEY Co. (E.), pop. *230,000. 1½ m. from St. Paul, nearest banking town. Minneap., St. P. & S. Ste. Marie R.R. Tel. Exp. Bank. Manufacturing industries.

Sentinel ..... Friday ..... Local..... 1887 4 20×26 1.50 ‡900
GRANVILLE TRACE, Editor and Publisher.

NORWOOD, pop. 542 (D 6); CARVER Co. (S.C.), pop. 17,713. 47 m. W.S.W. of St. Paul. Chic., Milw. & St. P.; Minneap. & St. L. R.Rs. Tel. Exp. Bank. Flour mill, creamery. Ships wheat, pork, lumber and farm produce.

Times..... Friday ..... Democratic..... 1890 8 15×22 1.00 ‡1,000
J. W. CRAVEN & J. E. SWEENEY, Publishers.

OGILVIE, pop. *500 (D 5); KANABEC Co. (E.), pop. 6,194. 7 m. S.W. of Mora. Gt. N'thrn R.R. Tel. Exp. Bank. Pickle station. Large potato shipments. Agricultural district.

Sentinel ..... Friday ..... Independent .. 1904 4 17×22 1.00 ‡600
GEORGE A. LE MASURIER, Editor and Publisher.

OLIVIA †, pop. 1,019 (C 6); RENVILLE Co. (S.W.C.), pop. 24,032. 16 m. N. of Beaver Falls. Chic., Milw. & St. P. R.R. Tel. Exp. Banks. Creamery. Ships wheat and produce.

Times..... Thursday..... Democratic..... 1872 4 18×24 1.50 1,122
J. R. LANDY, Editor and Publisher.

ONAMIA, pop. —— (D 4½); MILLE LACS Co. (E.C.), pop. 9,876. 35 m. N. of Princeton. Minneap., St. P. & S. Ste. Marie R.R. Tel. Exp. Bank.

Mille Lacs Lake Breeze ..... Thursday ..... Independent.. 1908 8 15×22 1.00 **600**
C. H. MACKENZIE, Editor; BREEZE PRINTING COMPANY (Inc.), Publishers.

CIRCULATION: Bold face—sworn. ✱ Detailed statement. ‡ Publisher's report. Plain figures—estimated.
POPULATION: State census of 1905. * Estimated. † County Seat. ⅛ Size of page.

			Estab.	Pages.	‡Size.	Sub.	Circ.
ORTONVILLE†, pop. 1,612 (A 5); BIG STONE Co. (S.W.), pop. 9,474. 45 m. N.W. of Montevideo. Chic., Milw. & St. P. R.R. Tel. Exp. Banks. Extensive granite quarries. Surrounded by fertile prairies, with wheat growing and live stock interests.							
Big Stone County Journal	Friday	Republican	1892	8	17×24	1.50	911
A. L. BOLSTA, Editor and Publisher.							
Herald Star	Thursday	Republican	1879	8	15×22	1.00	900
W. C. WHITEMAN, Editor and Publisher.							
OSAKIS, pop. 1,056 (B 5); DOUGLAS Co. (W.), pop. 18,780. On a lake of same name, 12 m. E. of Alexandria. Gt. N'thrn R.R. Tel. Exp. Banks. Lumber mills. Farming district. Summer resort.							
Review	Thursday	Republican	1890	12	18×24	1.50	‡1,300
C. H. BRONSON, Editor and Publisher.							
OSLO, pop. *400 (A 2); MARSHALL Co. (N.W.), pop. 17,737. On the Red River of the North, 17 m. W. of Warren. Minneap., St. P. & S. Ste. Marie R.R. Tel. Exp. Bank. Manufactures steel and wooden tanks, sleighs, etc. Grain growing and dairying.							
Tribune	Thursday	Independent	1905	8	15×22	1.00	‡340
J. P. MATTSON, Editor; O. S. NORDIN, Publisher.							
OSSEO, pop. 346 (D 5½); HENNEPIN Co. (S.E.C.), pop.*325,000. 10 m. N.N.W. of Minneapolis. Gt. N'thrn R.R. Tel. Exp. Banks. Potato growing, sheep feeding and general farming.							
Review	Thursday	Ind. Rep	1904	4	15×22	1.00	‡1,400
B. O. CRANDALL, Editor and Publisher.							
OWATONNA†, pop. 5,651 (D 6½); STEELE Co. (S.E.), pop. 16,593. 71 m. S. of St. Paul. Chic., Milw. & St. P.; Chic. & N. West.; Chic., R. I. & Pac. R.Rs. Tel. Exp. Banks. Valuable mineral spring. Manufactures of carriages, farming implements and flour. Trade center of a wheat and stock raising district. Large dairy industry. Educational center.							
Journal-Chronicle	Evg. *ex. Sun*	Republican	1900	4	15×22	4.00	***468**
Journal-Chronicle	Friday	Republican	1858	8-12	15×22	1.50	***2,155**
JOURNAL-CHRONICLE COMPANY, Publishers.							
People's Press	Friday	Democratic	1874	10	15×22	1.50	‡1,850
G. F. DARBY, Editor; B. E. DARBY & SONS, Publishers.							
Tribune	Friday	Independent	1907	10	17×24	1.50	
SOPER-MERCHANT PRINTING COMPANY, Editors and Publishers.							
PARKER'S PRAIRIE, pop. 377 (B 4); OTTER TAIL Co. (W.), pop. 48,229. 54 m. E.S.E. of Fergus Falls. Minn., St. P. & S. Ste. Marie R.R. Tel. Exp. Bank.							
Independent	Thursday	Republican	1902	8	15×22	1.00	900
B. L. ENGLISH, Editor and Publisher.							
PARK RAPIDS†, pop. 1,719 (B 3½); HUBBARD Co. (N.C.), pop. 9,008. On Fish Hook R., 8 m. N.W. of Hubbard. Gt. N'thrn R.R. Tel. Exp. Banks. Farming and pine forest region. Heavy lumbering interests, large saw mill.							
Hubbard County Clipper	Thursday	Republican	1896	8	15×22	1.50	700
A. W. PAGE, Editor and Publisher.							
Hubbard County Enterprise	Thursday	Republican	1882	8	17×24	1.50	‡1,200
J. D HARADON, Editor and Publisher.							
PAYNESVILLE, pop. 926 (C 5); STEARNS Co. (C.), pop, 47,120. 35 m. S.W. of St. Cloud. Minneap., St. P. & S. Ste. Marie: Gt. N'thrn R.Rs. Tel. Exp. Bank. Shipping point.							
Leader-Press	Thursday	Local	1908	8	15×22	1.00	‡1,250
C. W. FOLSOM, Editor and Publisher.							
PELICAN RAPIDS, pop. 1,095 (A 4); OTTER TAIL Co. (W.), pop. 48,229. On Pelican R., 20 m. N. of Fergus Falls. Gt. N'thrn R.R. Tel. Exp. Bank. Agricultural district.							
Press	Thursday	Republican	1897	8	13×20	1.00	700
E. L. PETERSON, Editor and Publisher.							
PEQUOT, pop. *300 (C 4); CROW WING Co. (C.), pop. 16,731. 21 m. N. by W. of Brainerd. Minn. & Internat. R'y & Big Fork & Internat. Falls R.R. Tel. Exp. Bank.							
Enterprise	Friday	Republican	1903	8	13×20	1.00	‡500
SCHRADER & WHITNEY, Editors and Publishers.							
Review	Friday	Local	1909	8	13×20	1.00	
C. P. EASTMAN, Editor and Publisher.							
PERHAM, pop. 1,366 (B 4); OTTER TAIL Co. (W.), pop. 48,229. On Red R. of the North, 30 m. N.E. of Fergus Falls. N'thrn Pac. R.R. Tel. Exp. Banks. Manufactures of flour, lumber, doors and blinds. Creamery, cement works.							
Bulletin	Thursday	Republican	1882	8	20×24	1.50	840
L. E. DAVISON, Editor and Publisher.							
Enterprise	Thursday	Democratic	1900	8	15×20	1.00	**1,411**
J. P. COUGHLIN, Editor and Publisher.							
PETERSON, pop. *300 (F 7); FILLMORE Co. (S.E.), pop. 27,216. 15 m. N.E. of Preston. Chic., Milw. & St. P. R.R. Tel. Exp. Bank. Casket, furniture and cement block factories, feed mills. Live stock, corn and all small grains.							
Herald	Thursday	Republican	1909	8	15×22	1.00	
CARL A. SMABY, Editor and Publisher.							
PIERZ, pop. *600 (C 4½); MORRISON Co. (C.), pop. 24,584. 14 m. E.N.E. of Little Falls. Minneap., St. P. & S. Ste Marie R.R. Tel. Exp Bank. Flour mill. Dairying.							
Journal	Thursday	Independent	1909	8	15×22	1.00	‡350
E. H. KERKHOFF, Editor; STOLL & KERKHOFF, Publishers.							
PILLAGER, pop. 250 (C 4); CASS Co. (N.C.), pop. 11,012. 53 m. S. of Walker. N'thrn Pac. R.R. Tel. Exp. Bank. Grain growing and dairying. Large deposits of iron ore.							
Herald	Friday	Independent	1909	8	15×22	1.00	
THOMAS H. PARSONS, Editor; PILLAGER PUBLISHING COMPANY.							
PINE CITY†, pop. 1,092 (E 5); PINE Co. (E.), pop. 14,869. 63 m. N. of St. Paul. N'thrn Pac. R.R. Tel. Exp. Bank. Saw mills, and an active trade in lumber. Farming district.							
Pine County Pioneer	Friday	Independent	1885	8	15×22	2.00	900
ED. C. GOTTRY, Editor; W. P. GOTTRY, Publisher.							
Pine Poker	Thursday	Independent	1897	8	15×22	1.50	‡850
A. R. W. OLSEN, Editor; PINE POKER PRINTING COMPANY, Publishers.							

CIRCULATION: Bold face—sworn. * Detailed statement. ‡ Publisher's report. Plain figures—estimated.
POPULATION: State census of 1905. * Estimated. † County Seat. ‡ Size of page.

Estab. Pages. ⅛Size. Sub. Circ.

PINE ISLAND, pop. 760 (E 6); GOODHUE Co. (S.E.), pop. 31,628. 16 m. N.N.W. of Rochester. Chic. Gt. West.; Chic. & N. West. R.Rs. Tel. Exp. Banks. Flour mill. Grain, stock raising and grazing district.

Record ..... Thursday ..... Independent .. 1891 8 15×22 1.00 ‡1,248
R. W. HOLMES, Editor and Publisher.

PINE RIVER, pop. *400 (C 4); CASS Co. (N.C.), pop. 11,012. 30 m. N. of Brainerd. Minn. & Internat. R.R. Tel. Exp. Bank. Saw mill. Lumbering and dairying.

Pine Tree Blaze ..... Friday ..... Republican..... 1901 4 13×20 1.00 ‡600
E. B. DAHL, Editor and Publisher.

Sentinel ..... Friday ..... Republican..... 1904 10 17×24 1.25 1,368
GEORGE J. SILK, Editor and Publisher.

PIPESTONE †, POP. 2,885 (A 6½); PIPESTONE Co. (S.W.), pop. 9,662. 50 m. W. by N. of Heron Lake. Chic., R. I. & Pac.; Chic., Milw. & St. P.; Chic., St. P., Minneap. & Oma.; Gt. N'thrn R.Rs. Tel. Exp. Banks. Pipestone quarry.

Farmers' Leader ..... Thursday ..... Democratic..... 1890 8 15×22 1.00 ‡2,000
GEORGE G. STONE, Editor and Publisher.

Pipestone County Star ..... Tues. & Fri..... Republican..... 1879 4-8 15×22 1.50 1,500
RALPH G. HART, Editor; STAR PRINTING COMPANY, Publishers.

PLAINVIEW, pop. 1,140 (E 6); WABASHA Co. (S.E.), pop. 18,710. 30 m. W. by N. of Winona. Chic. & N. West. R.R. Tel. Exp. Bank. Grain and stock raising district. Flour mills, creamery, brick yards.

News ..... Friday ..... Independent .. 1874 8 15×22 1.00 1,485
WILL G. MACK, Editor and Publisher.

PLUMMER, pop. *200 (A 2½); RED LAKE Co. (N.W.), pop. 15,955. 12 m. E. of Red Lake Falls. Minneap., St. P. & S. Ste. Marie R.R. Tel. Exp. Bank. Creamery. Dairying and grain growing.

Pioneer ..... Saturday ..... Republican..... 1904 4 15×22 1.00 ‡385
ODIN BERG, Editor and Publisher.

PRESTON †, pop. 1,320 (E 7); FILLMORE Co. (S.E.), pop. 27,216. 45 m. S.W. of Winona. Chic., Milw. & St. P. R.R. Tel. Exp. Banks. Farming and dairying district.

Republican ..... Friday ..... Republican..... 1861 8 18×22 1.00
FRANK J. IBACH, Editor and Publisher.

Times ..... Wednesday ..... Republican..... 1860 8 15×22 1.00 ***3.038**
S. A. LANGUM & SON, Editors and Publishers.

PRINCETON †, pop. 1,704 (D 5); MILLE LACS Co. (E.C.), pop. 9,876. 32 m. E. of St. Cloud. Gt. N'thrn R.R. Tel. Exp. Bank. Saw mills. Farming and lumbering district.

News ..... Friday ..... Independent .. 1903 8 15×22 1.00 1,250
FRANK W. FARRINGTON, Editor; T. L. ARMITAGE, Publisher.

Union ..... Thursday ..... Republican..... 1876 8 15×22 1.00
THOMAS H. PROWSE, Editor; R. C. DUNN, Publisher.

PROCTOR, pop. *1,500 (E 4); ST. LOUIS Co. N.E.), pop. 117,513. 7 m. S. W. of Duluth. Dul., Miss. & N'thrn R.R. Tel. Exp. Bank. Farming.

Journal ..... Friday ..... Local..... 1906 4 18×24 1.00 **500**
R. K. WELCH, Editor and Publisher.

RAYMOND, pop. 413 (B 5½); KANDIYOHI Co. (S.W.C.), pop. 19,613. 12 m. S.W. of Willmar. Gt. N'thrn R.R. Tel. Exp. Bank. Four elevators and a creamery.

News ..... Friday ..... Republican..... 1900 8 13×20 1.00
H. GIESECKE, Editor; A. G. BARBKUNCHT, Publisher.

RED LAKE FALLS †, pop. 1,797 (A 2½); RED LAKE Co. (N.W.), pop. 15,955. 20 m. N.E. of Crookston. N'thrn Pac.; Gt. Nthrn R.Rs. Tel. Exp. Banks Trade center.

Gazette ..... Thursday ..... Independent .. 1883 8 15×22 1.00 1,500
JOHN E. KING, Editor and Publisher

RED WING †, pop. *10,000 (E 6); GOODHUE Co. (S.E.), pop. 31,628. On Mississippi R., 41 m. S.E. of St. Paul. Chic., Milw. & St. P.; Chic. Gt. West. R.Rs. Tel. Exp. Banks. Manufactures of stone ware, sewer pipe, bricks, hats, shoes, launches, marine engines, leather, malt, liquors, furniture, lumber, flour, sash and blinds, etc. Important shipping point for wheat.

Free Press ..... Friday ..... Ind.Dem..... 1864 8 17×22 1.00 1,000
N. P. OLSON, Editor and Publisher.

Republican ..... Evg. *ex. Sun*..... Republican..... 1885 8 18×22 5.00 1,700

Republican ..... Wednesday ..... Republican..... 1857 8-12 15×22 1.00 2,000
RED WING PRINTING COMPANY, Publishers.

REDWOOD FALLS †, pop. 1,806 (B 6); REDWOOD Co. (S.W.), pop. 19,034. On Redwood R., near the Minnesota R., 40 m. N.W. of New Ulm. Chic. & N. West. R.R. Tel. Exp. Banks. Some manufactures, and quarries of soapstone and mineral paint.

Redwood Gazette ..... Wednesday ..... Republican..... 1869 8 15×22 1.50 **1.575**
JAMES AIKEN, Editor and Publisher.

Sun ..... Tuesday ..... Independent .. 1885 8 15×22 1.00 ‡1,000
W. C. STARR, Editor and Publisher.

RENVILLE, pop. 1,229 (B 6); RENVILLE Co. (S.W.C.), pop. 24,032. 10 m. W. of Olivia. Chic., Milw. & St. P. R.R. Tel. Exp. Banks. Creamery. Agricultural region.

Star Farmer ..... Friday ..... Republican..... 1889 8 15×22 1.50 **675**
W. A. REID, Editor; STAR FARMER COMPANY, Publishers.

REVERE, pop. 171 (B 6); REDWOOD Co. (S.W.), pop. 19,034. 30 m. S.W. of Redwood Falls. Chic. & N. West R.R. Tel. Exp. Bank. Creamery.

Record ..... Thursday ..... Independent .. 1901 8 17×24 1.00 500
PEER STORÆGARD, Editor and Publisher.

RICE, pop. 232 (C 5); BENTON Co. (E.C.), pop. 11,256. 16 m. N.W. of Foley. N'thrn Pac. R.R. Tel. Exp. Bank. Cheese factory, pickling plant. Grain and potato district.

Benton County Review ..... Friday ..... Republican..... 1909 8 15×22 1.00
O. J. GREENE, Editor; J. V. BARSTOW, Publisher.

CIRCULATION: Bold face—sworn. * Detailed statement. ‡ Publisher's report. Plain figures—estimated.
POPULATION: State census of 1905. * Estimated. † County Seat. ⅛ Size of page.

Estab. Pages. ⅛Size. Sub. Circ.

RICHMOND, pop. 623 (C 5); STEARNS Co. (C.), pop. 47,120. 17 m. W.S.W. of St. Cloud. Gt. N'thrn R.R. (Railroad name, Torah). Tel. Exp. Banks. Grain growing and dairying.

Standard ..... Friday ..... Local ..... 1900 8 15×22 1.00 ‡700
M. A. BUSSEN, Editor and Publisher.

ROBBINSDALE, pop. *750 (D 5); HENNEPIN Co. (S.E.C.), pop. *325,000. 5 m. N.W. of Minneapolis, nearest tel. sta. Gt. N'thrn R.R. Exp. Bank. Shingle nailer and hay rack factories. Farming.

Tellit ..... Friday ..... Independent .. 1908 8 15×22 1.50 ‡760
F. A. HARVEY, Editor and Publisher.

ROCHESTER †, pop. 7,233 (E 6½); OLMSTED Co. (S.E.), pop. 22,409. 40 m. S. of Red Wing. Chic. & N.West.; Chic. Gt. West. R.R. Tel. Exp. Banks. Several flour mills, jewelry factory. Trade center of a farming district.

Bulletin ..... Evg. *ex. Sun* ..... Independent .. 1891 4 20×26 4.00 ‡1,000

Olmsted County Democrat—*weekly edition of Bulletin* ..... } Friday ..... Democratic ..... 1886 8 15×22 1.25 ‡1,000
ARCHIE P. GOVE, Editor and Publisher.

Post and Record ..... Evg. *ex. Sun* ..... Republican ..... 1892 8 15×22 4.00 1,000

Post and Record ..... Friday ..... Republican ... 1859 12 15×22 1.50 2,000
A. W. BLAKELY, Editor; BLAKELY PRINTING COMPANY, Publishers.

ROSEAU †, pop. 486 (B 2); ROSEAU Co. (N.W.), pop. 11,191. 23 m. N.E. of Greenbush. Gt. N'thrn R.R. Tel. Exp. Banks. Flour, feed, saw and shingle mills, lime and cement block factories. Dairying, lumber yard.

Region ..... Friday ..... Republican ..... 1892 4 17×24 1.50 750
G. H. MATTSON, Publisher.

Roseau County Times ..... Friday ..... Ind. Rep ..... 1895 4 17×24 1.50 ‡770
ROGER J. BELL, Editor and Publisher.

ROTHSAY, pop. 345 (A 4); WILKIN Co. (W.), pop. 9,279. 24 m. N.E. of Breckenridge. Gt. N'thrn R.R. Tel. Exp. Bank. Flour mill.

Enterprise ..... Saturday ..... Independent .. 1903 4 18×24 1.00 ‡480
G. M. COWIE, Editor and Publisher.

ROUND LAKE, pop. 245 (B 7); NOBLES Co. (S.W.), pop. 15,056. 10 m. S.E. of Worthington. Chic., R. I. & Pac. R.R. Tel. Exp. Bank. Grain, coal, lumber and stock shipped.

Graphic ..... Thursday ..... Independent .. 1898 8 15×22 1.00 225
J. L. FLINT, Editor and Publisher.

ROYALTON, pop. 789 (C 5); MORRISON Co. (C.), pop. 24,584. 20 m. N. of St. Cloud. N'thrn Pac. R.R. Tel. Exp. Banks. Lumber and flour mills and creamery. Wheat raising and dairying district.

Banner ..... Thursday ..... Republican ..... 1885 8 13×20 1.00 1,100
J. V. BARSTOW, Editor and Publisher.

RUSH CITY, pop. 1,041 (E 5); CHISAGO Co. (E.), pop. 14,341. 54 m. N. of St. Paul. N'thrn Pac. R.R. Tel. Exp. Banks. Agricultural district, with forests of hardwood timber.

Post ..... Friday ..... Republican ..... 1873 8 15×22 1.50 850
MRS. J. F. STONE, Editor and Publisher.

RUSHFORD, pop. 1,133 (F 7); FILLMORE Co. (S.E.), pop. 27,216. 35 m. W. of La Crosse, Wis. Chic., Milw. & St. P. R.R. Tel. Exp. Banks. Water power and flour mills, machine shops, foundry, wagon works, knitting factory, woolen mills, etc.

Star-Republican ..... Thursday ..... Republican ..... 1873 8 15×22 1.00 **1,800**
C. L. FOSS, Editor and Publisher.

RUSHMORE, pop. 228 (B 7); NOBLES Co. (S.W.), pop. 15,056. 12 m. W. of Worthington. Chic., St. P., Minneap. & Oma. R.R. Tel. Exp. Banks. Elevators and lumber yards.

Enterprise ..... Thursday ..... Ind. Rep ..... 1899 8 15×22 1.00 ‡500
M. A. MATTISON, Editor and Publisher.

RUSSELL, pop. 275 (B 6); LYON Co. (S.W.), pop. 16,171. 13 m. S.W. of Marshall. Gt. N'thrn R.R. Tel. Exp. Bank. Cement tile factory. Grain growing.

Anchor ..... Thursday ..... Republican ..... 1907 8 13×20 1.00 ‡400
FRED E. CHILD, Editor and Publisher.

RUTHTON, pop. 323 (A 6½); PIPESTONE Co. (S.W.), pop. 9,662. 17 m. N.E. of Pipestone. Gt. N'thrn R.R. Tel. Exp. Bank. Flour mill, elevators, lumber yards, creamery.

Gazette ..... Friday ..... Republican ..... 1897 8 13×20 1.00 **300**
MARK WOOLSTENCROFT, Editor and Publisher.

SACRED HEART, pop. 639 (B 6); RENVILLE Co. (S.W.C.), pop. 24,032. 18 m. W. of Olivia. Chic., Milw. & St. P. R.R. Tel. Exp. Banks. Elevators, creamery, etc.

Journal ..... Friday ..... Independent .. 1899 4 17×24 1.00 875
JAMES F. FAHEY, Editor and Publisher.

ST. CHARLES, pop. 1,238 (E 6½); WINONA Co. (S.E.), pop. 35,836. 28 m. W. by S. of Winona. Chic. & N. West; Chic. Gt. West. R.Rs. Tel. Exp. Banks. Farming region.

Union ..... Friday ..... Republican ..... 1877 4 20×26 1.00 500
A. BUZZELL, Editor and Publisher.

ST. CLAIR, pop. *210 (D 6); BLUE EARTH Co. (S.), pop. 31,228. 12 m. S.E. of Mankato. Chic., Milw. & St. P. R.R. Tel. Exp. Bank. Flour and saw mills, creamery. Agriculture and dairying.

Clarion ..... Wednesday ..... Independent .. 1909 4 15×22 1.00 ‡375
ADDISON MORRISON, Editor and Publisher.

ST. CLOUD †, pop. 9,422 (C 5); STEARNS Co. (C.), pop. 47,120. On Mississippi R., 75 m. N.W. of St. Paul. Gt. N'thrn; N'thrn Pac. R.Rs. Tel. Exp. Banks. Abundant water power and manufactures of flour, lumber, wagons, etc. Surrounded by a farming, live stock and lumbering district. Extensive granite quarries. Railroad shops. State Normal School, also State Reformatory.

Journal-Press ..... Evg. *ex. Sun* ..... Republican ..... 1892 8 15×22 5.00 1,500

Journal-Press ..... Thursday ..... Republican ..... 1857 12 15×22 1.50 2,750
ALVAH EASTMAN, Editor; JOURNAL-PRESS COMPANY, Publishers.

Nordstern (German) ..... Thursday ..... Democratic ..... 1874 16 15×22 2.00 ‡9,560
GERHARD MAY, Editor; NORDSTERN PUBLISHING COMPANY.

Continued on next page.

CIRCULATION: Bold face—sworn. ✳ Detailed statement. ‡ Publisher's report. Plain figures—estimated.
POPULATION: State census of 1905. *Estimated. † County Seat. ⅛ Size of page.

			Estab.	Pages.	Size.	Sub.	Circ.
ST. CLOUD † (*Continued*)							
Times	Evg. *ex. Sun*	Democratic	1887	4-8	18×24	5.00	‡2,358
Times	Wednesday	Democratic	1861	12	18×24	1.50	‡3,100
C. F. MACDONALD, Editor; TIMES PUBLISHING COMPANY (Inc.).							
ST. HILAIRE, pop. 911 (A 2½); RED LAKE CO. (N.W.), pop. 15,955. 28 m. by rail N. E. of Crookston. Gt. N'thrn R.R. Tel. Exp. Bank. Saw and flour mills.							
Spectator	Wednesday	Independent	1882	4	17×24	1.50	500
I. D. CONVERSE, Editor; HARRY E. IVES, Publisher.							
ST. JAMES †, pop. 2,320 (C 6½); WATONWAN CO. (S.), pop. 11,494. 26 m. S.S.W. of New Ulm. Chic., St. P., Minneap. & Oma.: Minneap. & St. L. R.Rs. Tel. Exp. Banks. Railroad shops. tile factory, etc. In an agricultural section.							
Journal-Gazette	Wed. & Sat.	Republican	1878	4-16	15×22	1.50	‡1,025
W. D. BELL, Editor; ST. JAMES PRINTING COMPANY, Publishers.							
Plaindealer	Saturday	Republican	1891	8	17×24	1.50	✱**1,221**
WILL CURTIS, Editor and Publisher.							
ST. PAUL †, pop. ‖214,744 (D 5½); RAMSEY CO. (E.), pop. *230,000. The State Capital. On Mississippi R., at head of nav., 9 m. bel. the Falls of St. Anthony. 409 m. by rail W.N.W. of Chicago. Chic., Milw. & St. P., and eight other R.Rs. Tel. Exp. Banks. Important manufacturing and commercial center. Manufactures include agricultural implements. brass goods. stove machinery, furniture. etc., and several railroad shops. Quarries of fine limestone near by. Stock yards are extensive, rivaling those of Kansas City. Commerce very considerable. Hamline University.							
Amusement News	Tuesday	Society & Theat.	1907	24	7×10	1.00	‡4,250
E. M. VAN DUZEE, JR., Editor and Publisher, 368 Minnesota St.							
A. O. U. W. Guide	Thursday	A. O. U. W.	1883	4	15×22	.50	**17,200**
DAVID RAMALEY, Editor and Publisher, Union Block.							
Appeal (Negro)	Saturday	Republican	1885	4	17×24	2.40	
ADAMS BROS., Editors and Publishers, 49 E. 4th St.							
Church Record and Minnesota Missionary	Monthly	Episcopal	1876	32	7×10	.50	1,800
REV. C. HERBERT SHUTT, M.A., Editor and Publisher, 750 E. Fourth St.							
Courant	Monthly *ex. July & Aug.*	Clubwomen	1898	24	9×12	1.00	35,000
COURANT PUBLISHING AND PRINTING COMPANY (Inc.), Pubs.							
Cupid's Columns	Bi-monthly	Matrimonial	1906	6	17×24	.50	‡40,000
HENRY JAHN, Editor and Publisher, 922 East Fifth St.							
Dairy Record	Wednesday	Dairy	1900	28-36	9×12	1.00	3,750
H. SANDHOLT, Editor; DAIRY RECORD PUB. CO. (Inc.), American National Bank Bldg.							
Democrat	Saturday	Democratic	1894	8	15×22	1.50	‡1,000
DEMOCRAT PUBLISHING COMPANY.							
Deutsche Farmer (German)	Monthly	Agricultural	1910	32	11×15	.50	
FRITZ BERGMEIER, Editor and Publisher.							
Dispatch—*see Farmer's Dispatch*	Evg. *ex. Sun*	Republican	1868	12-24	17×24	3.00	✱**63,576**
East Side Star	Friday	Independent	1900	8	15×22	.50	‡1,000
G. W. ATHERTON, Publisher 834 Payne Ave.							
Farmer	Saturday	Agricultural	1882	24-64	11×16	.75	✱**140,000** SEE ADVT
D. A. WALLACE, Editor; WEBB PUBLISHING COMPANY, 59-67 E. Tenth St.							
Farmer's Dispatch—*weekly edition of Dispatch*	Thursday	Republican	1868	8	17×24	.25	✱**110,414**
GEORGE THOMPSON, Publisher, Fourth and Minnesota Sts.							
Farmer's Wife	Monthly	Fam. & Agric.	1900	20-32	11×14	.25	✱**354,333** SEE ADVT
WEBB PUBLISHING COMPANY, 59-67 E. Tenth St.							
Herald	Saturday	Independent	1883	8	15×22	1.00	900
JAMES H. BURNS, Editor and Publisher, 65 Union Block.							
Jolly Elk	Monthly	Elks	1900	32	6×9	1.00	✱**4,250**
R. F. ELDRIDGE, Editor and Publisher, 51 E. Fourth St.							
Maga	Bi-monthly *dur. Coll. year.*	Collegiate	1909	32	6×9	.75	‡400
STUDENTS OF THE HAMLINE UNIVERSITY, Publishers.							
Medical Journal	Monthly	Medical	1899	82	6×10	2.50	‡2,500
BURNSIDE FOSTER, M.D., Ed; RAMSEY COUNTY MEDICAL SOCIETY, Pubs., Lowry Arcade.							
Midway Advertiser	Saturday	Local	1906	8	13×20	1.00	
PARK ADVERTISING COMPANY, Publishers, 1041 Raymond Ave.							
Midway News	Saturday	Local	1888	4	20×26	1.00	1,200
ED. A. PARADIS, Editor and Publisher.							
Minnesota Stats Tidning (Swed.)	Wednesday	Republican	1877	8-16	18×24	1.00	**11,400**
MINNESOTA STATS TIDNING PUBLISHING COMPANY, Third and Jackson Sts.							
Minnesota Union Advocate	Friday	Labor	1897	8	15×22	1.00	8,000
CORNELIUS GUINEY, Editor and Publisher, 49 E. Fourth St.							
Minnesotske Noviny (Bohemian)—*see Osveta Americka, Omaha, Neb.*							
National Reporter System	Weekly	Legal	1879	16-256	6×9		✱**34,536**
Composed of weekly Reporters, covering the United States, as follows: Atlantic—Pacific—Federal—Northeastern—Northwestern—Southeastern—Southwestern—Southern—and Supreme Court Reporter (semi-mo.); New York Supplement; subscription price $5.00 each, except Federal, which is $10.00, and Supreme Court, $2.00.							
WEST PUBLISHING COMPANY, 48-62 West Third St.							
News	Evg. *ex. Sun.* & Sun. Morn.	Independent	1900	12	16×23	2.50	✱**51,948**
W. G. MCMURCHY, Editor; DAILY NEWS PUBLISHING COMPANY, 92 E. Fourth St.							
Northwestern Chronicle	Saturday	Catholic	1866	8	18×24	2.00	‡7,000
NORTHWESTERN CHRONICLE COMPANY, Publishers, 516 Globe Building.							

Continued on next page.

CIRCULATION: Bold face—sworn. ✱ Detailed statement. ‡ Publisher's report. Plain figures—estimated.
POPULATION: State census of 1905. * Estimated. ‖ Census of 1910. † County Seat. ⅋ Size of page.

						Estab.	Pages.	⅛Size.	Sub.	Circ.
ST. PAUL† *(Continued)*										
Northwestern Dairyman	Semi-monthly	Dairying				1908	24	7×10	.50	
T. T. BACHELLER, Editor and Publisher, 503 Scandinavian American Bank Building.										
Northwestern Furniture Review	Monthly	Furniture				1899	44	8×11	.50	‡2,600
G. F. N. THOMAS, Editor; MIDWAY PUBLISHING COMPANY.										
Odd Fellow Review	Monthly	I. O. O. F.				1884	24	11×15	1.00	‡23,500
WINN POWERS, Publisher, Pittsburg Building.										
Oracle	Thursday *dur. Coll. year.*	Collegiate				1890	16	7×10	1.25	‡500
STUDENTS OF HAMLINE UNIVERSITY, Publishers.										
People's Gazette	Saturday	Independent				1885	4	15×22	1.00	‡450
JOHANNA R. STEINER, Editor and Publisher, 6 Globe Building.										
Pioneer Press—*see Sunday Pioneer Press*	Morning	Ind. Rep.				1853	8-12	18×24	3.00	✱**47,508**
Poultry Herald	Monthly	Poultry				1888	36-60	9×12	.50	‡15,000
H. A. NOURSE, Editor; WEBB PUBLISHING COMPANY, 61-67 E. Tenth St.										
Railway and Hotel News—*dated at Minneapolis also*	Morn. *ex. Sun.*	Hotel & R. R.				1882	4	20×26	5.00	‡4,300
RAILWAY AND HOTEL NEWS COMPANY, Editors and Publishers, Pioneer Press Building.										
Review	Saturday	Local					6	15×22	1.00	
REVIEW PUBLISHING COMPANY, 330 Wabasha St.										
Rural Weekly	Wednesday	Independent				1904	8	16×23	.25	✱**115,348**
W. G. MCMURCHY, Editor; RURAL WEEKLY COMPANY, Publishers, 92-6 E. Fourth St.										
Sunday Pioneer Press—*Sunday edition of Pioneer Press*	Sunday	Ind. Rep.				1854	28-50	18×24	2.00	✱**64,101**
GEORGE THOMPSON, Publisher, Fourth and Minnesota Sts.										
Svensk Familj Journal—*see Minneapolis.*										
Tidende (Norw.-Dan.)	Friday	Ind. Rep.				1891	8	18×24	1.00	4,000
JOHN JOHNSEN, Editor and Publisher, Union Block.										
Twin City Guardian	Saturday	Independent				1895	4	17×24	2.00	‡3,700
JACOB R. STEINER, Publisher, 6 Globe Building.										
Volkszeitung (Ger.)	Evg. *ex. Sun*	Independent				1877	8-16	17×24	3.00	12,000
Volkszeitung (German)—*prints a 4-page supplement, Minnehaha*	Thursday	Independent				1855	16	17×24	1.00	9,500
VOLKSZEITUNG PRINTING AND PUBLISHING COMPANY, 160 E. Third St.										
Wanderer (German)—*issues a supplement 8 11×16 under name of Farmer im Westen....*	Thursday	Catholic				1867	16	18×24	2.00	11,000
JOSEPH MATT, Editor; WANDERER PRINTING COMPANY, Publishers, 321-3 Minnesota St.										
West St. Paul Times	Saturday	Republican				1886	8	15×22	1.00	‡1,450
CHAS. S. SCHURMAN, Editor and Publisher, 175 South Wabasha St.										
ST. PAUL PARK, pop. *900 (E 6); WASHINGTON Co. (E.), pop. 28,884. 10 m. S.W. of St. Paul, nearest banking town. Chic., Burl. & Quin. R.R. Tel. Exp. General farming country.										
Evangeli Basun (Norw.-Dan.)	Semi-monthly	Evangelical				1901	8	10×14	.75	
THOMAS NELSON, Editor; EVANGELI BASUN PUBLISHING COMPANY.										
Evangelii Trumpet (Swedish)	Semi-monthly	Evangelical				1903	8	10×14	.75	
O. T. RING, Editor; EVANGELII BASUN PUBLISHING COMPANY.										
ST. PETER†, pop. 4,514 (D 6); NICOLLET Co. (S.), pop. 14,944. On Minnesota R., 75 m. S.W. of St. Paul. Chic., St. P., Minneap. & Oma. R.Rs. Tel. Exp. Banks. Some manufacturing. Surrounded by prairie and timber lands. Gustave Adolphus College. State Insane Asylum.										
Free Press	Saturday	Republican				1894	8	17×24	1.50	1,000
H. C. MILLER, Editor and Publisher.										
Herald	Friday	Democratic				1884	12	15×22	1.50	**3,000**
HERALD PRINTING COMPANY, Editors and Publishers.										
Tribune	Wednesday	Republican				1860	8-12	15×22	1.50	
J. A. LOEHL, Editor and Publisher.										
ST. VINCENT, pop. 297(A 1½); KITTSON Co. (Ex.N.W.), pop. 9,878. On Red R. of the North, at head of nav. for large boats, 20 m. N.W. of Hallock. Gt. N'thrn R.R. Tel. Exp. Bank. Agricultural district.										
New Era	Friday	Republican				1884	8	17×24	2.00	300
ROY C. DE FRANCE, Editor and Publisher.										
SANBORN, pop. 549 (B 6); REDWOOD Co. (S.W.), pop. 19,034. 25 m. S. of Redwood Falls. Chic. & N. West. R.R. Tel. Exp. Bank. Four elevators, flour mill, etc.										
Sentinel	Thursday	Republican				1896	8	15×22	1.50	‡500
GROVER F. POSZ, Editor and Publisher.										
SANDSTONE, pop. 1,589 (E 4½); PINE Co. (E.), pop. 14,869. 30 m. N. of Pine City. Gt. N'thrn R.R. Tel. Exp. Bank. Sandstone quarries, 250 men employed.										
Pine County Courier—*prints an edition under name of News, Finlayson*	Thursday	Independent				1894	8	15×22	1.50	‡1,000
C. W. COLBY, Editor and Publisher.										
SAUK CENTRE, pop. 2,463 (C 5); STEARNS Co. (C.), pop. 47,120. 107 m. W. N.W. of Minneapolis. N'thrn Pac.; Gt. N'thrn R.Rs. Tel. Exp. Banks. Flour mills, elevators, wagon and carriage factory, binding twine, agricultural implements, furniture and other factories. Surrounding country agricultural.										
Herald	Thursday	Independent				1867	8	15×22	1.50	‡1,500
A. M. WELLES, Editor and Publisher.										
SAUK RAPIDS, pop. 1,552 (C 5); BENTON Co. (E.C.), pop. 11,256. On Mississippi R., 3 m. abv. St. Cloud. N'thrn Pac.; Gt. N'thrn R.Rs. Tel. Exp. Bank. Granite quarries near by. Flour, paper, saw and planing mills. Farming and stock raising section.										
Sentinel-Free Press	Wednesday	Independent				1854	8	15×22	1.00	900
M. W. HALLORAN, Editor; J. C. ROSS, Publisher.										

CIRCULATION: Bold face—sworn. ✱ Detailed statement. ‡ Publisher's report. Plain figures—estimated.
POPULATION: State census of 1905. *Estimated. County Seat. ⅛Size of page.

			Estab.	Pages.	Size.	Sub.	Circ.
SEAFORTH, pop. 195 (B 6); REDWOOD Co. (S.W.), pop. 19,084. 15 m. W.S.W. of Redwood Falls. Chic. & N. West. R.R. Tel. Exp. Bank.							
Item	Friday	Republican	1901	8	13×20	1.00	480
AUGUST W. MILBRADT, Editor and Publisher.							
SEBEKA, pop. 416 (B 4); WADENA Co. (N.W.C.), pop. 9,317. 15 m. N. of Wadena. Gt. N'thrn R.R. Tel. Exp. Bank.							
Review	Thursday	Independent	1899	12	13×20	1.50	
M. E. ISHERWOOD, Editor; R. G. ISHERWOOD & SONS, Publishers.							
SHAKOPEE † pop. 2,069 (D 6); SCOTT Co. (S.E.), pop. 15,094. On Minnesota R., 28 m. S.W. of St. Paul. Chic., Milw. & St. P.; Chic., St. P., Minneap. & Oma. R.Rs. Tel. Exp. Bank. Flour, iron goods, bricks, lime, etc. Center of an agricultural region.							
Scott County Argus	Friday	Independent	1861	8	15×22	1.00	‡1,500
W. F. DUFFY, Editor; WILLIAM HINDS, Publisher.							
Tribune	Friday	Ind. Rep.	1896	8	15×22	1.00	850
C. G. BOWDISH, Editor and Publisher.							
SHERBURN, pop. 871 (C 7); MARTIN Co. (S.), pop. 17,587. 13 m. W. of Fairmont. Chic., Milw. & St. P.; Minneap. & St. L. R.Rs. Tel. Exp. Bank. Grain and stock raising section.							
Advance-Standard	Thursday	Republican	1887	8	18×24	1.50	900
E. E. LANE, Editor and Publisher.							
SHEVLIN, pop. 158 (B 3); CLEARWATER Co (N.W.), pop. 6,239. 27 m. E. of Fosston. Gt. N'thrn R.R. Tel. Exp. Bank. Saw and planing mill, elevator and feed mill.							
Herald	Friday	Independent	1908	8	15×22	1.00	
IVER A. KROHN, Editor and Publisher.							
SILVER LAKE, pop. 390 (C 6); MCLEOD Co. (S.C.), pop. 19,315. 9 m. N. of Glencoe. Gt. N'thrn R.R. Tel. Exp. Bank.							
Leader	Saturday	Independent	1902	8	17×22	1.50	500
W. O. MERRILL, Editor; SILVER LAKE PRINTING COMPANY, Publishers.							
SLAYTON †, pop. 839 (B 6½); MURRAY Co. (S.W.), pop. 11,715. Abt. 30 m. E. of Pipe Stone. Chic., St. P., Minneap. & Oma. R.R. Tel. Exp. Banks. Several mills and a creamery.							
Gazette	Thursday	Republican	1878	8	15×22	1.50	1,100
JAMES RUANE, Editor and Publisher.							
Murray County Herald	Friday	Independent	1893	8	15×22	1.50	‡935
P. J. THEISEN, Editor; A. J. RUSH, Publisher.							
SLEEPY EYE, pop. 2,312 (C 6); BROWN Co. (S.), pop. 20,523. 14 m. W. of New Ulm. Chic. & N. West. R.R. Tel. Exp. Banks. Local trade center.							
Herald-Dispatch	Friday	Democratic	1880	8	15×22	1.50	1,780
W. R. HODGES, Editor and Publisher.							
SOUTH ST. PAUL, pop. 3,458 (D 5½); DAKOTA Co. (S.E.), pop. 23,471. On Mississippi R., 3 m. fr. St. Paul. Chic. Gt. West. and other R.Rs. Tel. Exp. Bank. Manufactures, stock yards.							
Reporter	Evg. *ex. Sun*	Loc.&L.Stock.	1890	4	18×23	4.00	‡3,000
EDWARD L. OGILVIE, Editor and Publisher.							
SPICER, pop. 203 (C 5); KANDIYOHI Co. (S.W.C.), pop. 19,613. 9 m. N.E. of Willmar. Gt. N'thrn R.R. Tel. Exp. Bank.							
Green Lake Breeze	Thursday	Independent	1904	8	13×20	1.25	310
Miss JENNIE E. KNUDSON, Editor and Publisher.							
SPOONER, pop. — (C 2); BELTRAMI Co. (N.W.), pop. *20,000. 2 m. S.E. of Baudette, nearest railroad sta. Can. N'thrn R.R. Tel. Exp. Bank.							
Northern News	Friday	Republican	1907	8	15×22	1.50	500
J. E. HUSS, Editor and Publisher.							
SPRINGFIELD, pop. 1,546 (C 6½); BROWN Co. (S.), pop. 20,523. 29 m. W.S.W. of New Ulm. Chic. & N. West. R.R. Tel. Exp. Banks. Agricultural and stock raising district.							
Advance	Thursday	Ind.Rep.	1887	8	15×22	1.50	900
WM. F. MAHLER, Editor and Publisher.							
SPRING GROVE, pop. 627 (F 7); HOUSTON Co. (Ex.S.E.), pop. 15,092. 10 m. S.W. of Caledonia. Chic., Milw. & St. P. R.R. Tel. Exp. Bank. Creamery, grain elevators.							
Herald	Thursday	Republican	1891	8	13×20	1.00	‡900
CHARLES L. METCALF, Editor; B. L. ONSGARD & CO., Publishers.							
SPRING VALLEY, pop. 1,573 (E 7); FILLMORE Co. (S.E.), pop. 27,216. 30 m. E. of Austin. Chic., Milw. & St. P.; Chic. Gt. West. R.Rs. Tel. Exp. Banks. Some manufacturing. Farming.							
Mercury-Vidette	Thursday	Republican	1880	8	17×24	1.00	900
F. E. LANGWORTHY, Editor and Publisher.							
Sun	Wednesday	Republican	1892	8	15×22	1.00	1,200
SIDNEY J. HUNTLEY, Editor and Publisher.							
STAPLES, pop. *2,500 (C 4); TODD Co. (C.), pop. 24,638. 32 m. N. of Long Prairie. N'thrn Pac. R.R. Tel. Exp. Banks. Railroad repair shops, saw and planing mill, etc.							
Headlight	Thursday	Independent	1899	8	13×20	1.50	‡500
I. J. COURTRIGHT, Editor and Publisher.							
World	Thursday	Republican	1890	8	15×22	2.00	**960**
JOHN T. DRAWZ, Editor and Publisher.							
STARBUCK, pop. 535 (B 5); POPE Co. (W.C.), pop. 13,364. 9 m. S.W. of Glenwood. N'thrn Pac. R.R. Tel. Exp. Bank. Flour mill, machine shop.							
Times	Friday	Independent	1898	8	15×22	1.50	**700**
I. M. KALNES, Editor and Publisher.							
STEPHEN, pop. *700 (A 2); MARSHALL Co. (N.W.), pop. 17,787. 48 m. N.N.W. of Crookston. Gt. N'thrn R.R. Tel. Exp. Bank. Wheat growing district.							
Marshall County Leader	Friday	Republican	1883	8	17×24	1.00	‡850
B. B. BRETT, Editor and Publisher.							
Messenger	Thursday	Independent	1910	8	15×22	1.00	
SEIFERT & LOVESTROM, Editors; MESSENGER PRINTING COMPANY, Publishers.							

CIRCULATION: Bold face—sworn. * Detailed statement. ‡ Publisher's report. Plain figures—estimated.
POPULATION: State census of 1905. *Estimated. † County Seat. ⅛ Size of page.

Estab. Pages. ℓSize. Sub. Circ.

STEWART, pop. 460 (C 6); McLeod Co. (S.C.), pop. 19,315. 17 m. W. of Glencoe. Chic., Milw. & St. P. R.R. Tel. Exp. Banks. Five elevators, flour mill, creamery.

Tribune ....Friday ....Democratic.... 1896 4 17×24 1.00 ‡565
A. F. Avery, Editor and Publisher.

STEWARTVILLE, pop. 851(E 7); Olmsted Co. (S.E.), pop. 22,409. 14 m. S. of Rochester. Chic., Gt. West. R.R. Tel. Exp. Banks. Flax fiber mill, flour mill.

Star ....Friday ....Independent.. 1891 8 15×22 1.25 900
Olmsted County Publishing Company.

STILLWATER †, pop. 12,435 (E 5½); Washington Co. (E.), pop. 28,884. On St. Croix R., 18 m. E.N.E. of St. Paul. Chic. & N. West.; Chic., Milw. & St. P.; N'thrn Pac. R.Rs. Tel. Exp. Banks. Numerous large lumber mills, and several flour mills, shoe and clothing factories. Shipping trade in pine lumber extensive. Surrounding district agricultural.

Gazette ....Evg. *ex. Sun*....Republican.... 1884 8 15×22 5.00 ‡1,980

Gazette ....Wednesday....Republican.... 1870 8 15×22 1.00 ‡2,280
W. E. Easton & W. C. Masterman, Editors and Publishers.

Hermanus-Sohn (German) ....Semi-monthly...Sons of Herm. 1901 6 18×24 .50 ‡5,300
F. C. Neumeier, Editor and Publisher.

Messenger....Saturday....Ind. Rep.... 1856 8 15×22 1.00 ‡1,350
S. A. Clewell, Editor and Publisher.

St. Croix Post (German)—*issues a 4-page supplement under name of Erzaehler*.... } Thursday ....Independent.. 1876 8 15×22 2.00 ‡1,550
F. C. Neumeier, Editor and Publisher.

Trade News—*issued mainly for free distribution*.... } Friday ....Democratic.... 8 18×20 .25 **3,000**
George W. Schuttinger, Editor and Publisher.

Washington County Journal....Friday ....Independent.. 1893 8 15×22 1.00 ‡780
Mabel Neumeier, Editor; F. C. Neumeier, Publisher.

SUNBEAM, pop. —— (B 2½); Red Lake Co. (N.W.), pop. 15,955. On Red Lake R., 25 m. E. of Thief River Falls. Nearest R.R., tel., exp. and banking town, Plummer. Minneap., St. P. & S. Ste. Marie R.R. Grain growing.

Sunbeam ....Friday ....Republican.... 1901 4 15×22 1.50 ‡500
W. G. Hunt, Editor and Publisher.

SWANVILLE, pop. *450 (C 4½); Morrison Co. (C.), pop. 24,584. 16 m. W. of Little Falls. N'thrn Pac. R.R. Tel. Exp. Banks. Two steam saw mills.

News....Friday ....Republican.... 1900 8 13×20 1.50 450
S. W. Anderson, Editor; Swanville Publishing Company.

TAYLOR'S FALLS, pop. 508 (E 5); Chisago Co. (E.), pop. 14,341. On St. Croix R., at head of nav., 40 m. N.N.E. of St. Paul. N'thrn Pac. R.R. Tel. Exp. Bank, St. Croix Falls, Wis. Water power, lumber and other mills, and an active trade in lumber.

Journal ....Thursday ....Republican.... 1873 8 17×24 2.00 500
Ed. H. Folsom, Editor and Publisher.

TENSTRIKE, pop. 349 (C 3); Beltrami Co. (N.W.), pop. *20,000. 22 m. N.N.E. of Bemidji. Minn. & Internat. R.R. Tel. Exp. Bank.

Tribune ....Thursday ....Republican.... 1901 8 15×22 1.50
Charles Gustafson, Editor and Publisher.

THIEF RIVER FALLS, pop. 3,502 (A 2½); Red Lake Co. (N.W.), pop. 15,955. 8 m. N. of Hilaire. Gt. N'thrn; Minneap., St. P. & S. Ste. Marie R.Rs. Tel. Exp. Bank. Flour mills, saw mills, three elevators.

News....Thursday ....Republican.... 1884 8 15×22 1.00 700
John W. Eastman, Editor and Publisher.

Thief River Press....Friday ....Independent.. 1889 8-12 17×24 1.50 ∗**1,665**
E. L. Quist, Editor and Publisher.

TINTAH, pop. *300 (A 4½); Traverse Co. (W.), pop. 7,985. 15 m. N.E. of Wheaton. Gt. N'thrn R.R. Tel. Exp. Bank.

Journal ....Friday ....Local.... 1908 8 13×20 1.00
Lawrence A. Andersen, Editor and Publisher.

TOWER, pop. 1,340 (E 3); St. Louis Co. (N.E.), pop. 117,513. On Lake Vermilion, 96 m. N. of Duluth. Dul. & Iron Range R.R. Tel. Exp. Bank. The Minnesota Iron Co. employs 1,200 men, its product being very large. Large saw mill, a large brick yard, iron foundries, etc. Lumbering extensively carried on in surrounding region.

News ....Friday....Independent.. 1900 8 15×22 2.00
Frank C. Burgess, Editor and Publisher.

TRACY, pop. 2,015 (B 6); Lyon Co. (S.W.), pop. 16,171. 91 m. W. of St. Peter. Chic. & N. West. R.R. Tel. Exp. Banks. Agricultural district.

Herald....Friday ....Independent.. 1894 8 15×22 1.50 700
O. J. Rea, Editor and Publisher.

Republican-Trumpet....Friday ....Republican.... 1885 8 15×22 1.50 504
W. R. Edwards, Editor and Publisher.

TRIUMPH, pop. 239 (C 7); Martin Co. (S.), pop. 17,587. 18 m. N.W. of Fairmont. Chic. & N. West. R.R. Tel. Exp. Bank. Dairying and general farming.

Progress ....Thursday ....Republican.... 1900 8 15×22 1.25 **500**
Richard F. Leppla, Editor and Publisher.

TRUMAN, pop. 450 (C 7); Martin Co. (S.), pop. 17,587. 13 m. N. of Fairmont. Chic., St. P., Minneap. & Oma. R.R. Tel. Exp. Bank

Tribune....Thursday ....Republican.... 1900 8 13×20 1.25 500
Frank H. Whitney, Editor and Publisher.

TWIN VALLEY, pop. 632 (A 3); Norman Co. (N.W.), pop. 18,176. 15 m. E.S.E. of Ada. N'thrn Pac. R.R. Tel. Exp. Bank. Flour mills, four elevators, etc.

Times....Wednesday....Republican.... 1896 4 20×26 1.50 **600**
Willard C. Lee, Editor and Publisher.

Circulation: Bold face—sworn. ∗ Detailed statement. ‡ Publisher's report. Plain figures—estimated.
Population: State census of 1905. * Estimated. † County Seat. ℓ Size of page.

Estab. Pages. ℔Size. Sub. Circ.

TWO HARBORS†, pop. 4,402 (F 3½); LAKE Co. (N.E.), pop. 6,273. On Lake Superior, 26 m. N.E. of Duluth. Dul. & Iron Range R.R. Tel. Exp. Bank. Lake shipping point for iron ore from Mesaba and Vermilion Ranges. Lumber and pulp wood.

Iron Port Advocate.....Wednesday.....Republican..... 1872 4 17×22 1.50 ‡650
A. DE LACY WOOD, Editor; JULIA A. WOOD, Publisher.

Journal-News.....Thursday.....Independent .. 1890 8-12 15×22 1.50 ‡1,200
GUY W. SMALL, Editor; THEODORE G. JOHNSON & Co., Publishers.

TYLER, pop. 699 (A 6); LINCOLN Co. (S.W.), pop. 9,988. 28 m. W. of Tracy. Chic. & N. West. R.R. Tel. Exp. Banks. Agricultural district.

Herald.....Thursday.....Republican..... 1907 8 15×22 1.00 ‡500
W. F. HOGUE, Editor and Publisher.

Journal.....Friday.....Republican..... 1880 8 15×22 1.50 ‡500
HERBERT SYKES, Editor and Publisher.

ULEN, pop. 420 (A 3½); CLAY Co. (N.W.), pop. 19,457. 35 m. N.E. of Moorhead. N'thrn Pac. R.R. Tel. Exp. Bank. Large roller mill.

Union.....Friday.....Republican..... 1896 8 15×22 1.00 ‡700
O. E. REIERSGORD, Editor and Publisher.

VERNDALE, pop. 685 (C 4); WADENA Co. (N.W.C.), pop. 9,317. 40 m. W. of Brainerd. N'thrn Pac. R.R. Tel. Exp. Bank. Farming, live stock, lumber, ties, etc.

Sun.....Friday.....Republican..... 1894 8 15×22 1.50 600
H. A. ALLEN, Editor and Publisher.

VERNON CENTER, pop. 313 (C 6½); BLUE EARTH Co. (S.), pop. 31,228. 28 m. S. W. of Mankato. Chic., St. P., Minneap. & Oma. R.R. Tel. Exp. Bank. Four elevators, cheese factory.

News.....Thursday.....Ind. Rep..... 1897 8 15×22 1.25 540
M. H. GALER, Editor and Publisher.

VESTA, pop. 286 (B 6); REDWOOD Co. (S.W.), pop. 19,034. 18 m. W.S.W. of Redwood Falls. Chic. & N. West. R.R. Tel. Exp. Bank.

Censor.....Thursday.....Republican..... 1904 6 13×20 1.00 ‡370
HARVEY HARRIS, Editor and Publisher.

VILLARD, pop. 292 (B 5); POPE Co. (W.C.), pop. 13,364. 9 m. N.E. of Glenwood. N'thrn Pac. R.R. Tel. Exp. Bank. Farming country.

Grit.....Friday.....Local..... 1903 8 13×20 1.00 500
HIEL E. WEST, Editor and Publisher.

VIRGINIA, pop. 6,056(E 3); ST. LOUIS Co. (N.E.), pop. 117,513. In the Mesaba Range district, abt. 55 m. N.N.W. of Duluth. Dul. & Iron Range; Dul., Miss. & N'thrn; Dul., Rainy L. & Win.; Gt. N'thrn R.Rs. Tel. Exp. Banks. Two large saw mills. Center of a group of 26 iron mines.

Enterprise.....Friday.....Local & Min'g 1893 8 15×22 2.00 750
W. E. HANNAFORD, Editor and Publisher.

Minnesotan Uutiset (Finnish).....Friday..... 1910 8 17×22 1.50
MINNESOTA PUBLISHING COMPANY.

Virginian.....Friday.....Rep. & Min'g.. 1895 8 17×22 2.00 ‡2,050
D. E. CUPPERNULL, Editor and Publisher.

WABASHA†, pop. 2,619 (E 6); WABASHA Co. (S.E.), pop. 18,710. On Mississippi R., 33 m. N.W. of Winona. Chic., Milw. & St. P. R.R. Tel. Exp. Banks. Railroad shops. Manufactures of flour, furniture, machinery, vessels, breweries, etc. Shipping point for grain, stock and other products.

Standard.....Thursday.....Democratic..... 1888 8 15×22 1.50 900
MRS. E. C. STONE, Editor and Publisher.

Wabasha County Herald.....Thursday.....Ind. Dem..... 1857 8 18×24 2.00 1,100
S. M. QUIGLEY, Editor and Publisher.

WABASSO, pop. 388 (B 6): REDWOOD Co. (S.W.), pop. 19,034. 15 m. N.W. of Sanborn. Chic. & N. West. R.R. Tel. Exp. Bank. Mill.

Standard.....Friday.....Republican..... 1900 8 15×22 1.50 500
EDW. G. WELDON, Editor and Publisher.

WACONIA, pop. 809 (D 6); CARVER Co. (S.C.), pop. 17,713. 28 m. W.S.W. of Minneapolis. Minneap. & St. L. R.R. Tel. Exp. Bank. Several mills. Farming section.

Patriot.....Friday.....Republican..... 1897 8 15×22 1.00 650
C. A. REIL, Editor and Publisher.

WADENA†, pop. 1,868 (B 4); WADENA Co. (N.W.C.), pop. 9,317. 162 m. W. by S. of Duluth. Gt. N'thrn; N'thrn Pac. R.Rs. Tel. Exp. Banks. Farming and lumbering region.

Pioneer Journal.....Thursday.....Republican..... 1878 10-12 15×22 1.50 1,600
CHAS. C. EASTMAN, Editor; PIONEER JOURNAL COMPANY, Publishers.

WAHKON, pop. *300 (D 4½); MILLE LACS Co. (E.C.), pop. 9,876. 20 m. N.N.W. of Mora. Minneap., St. P. & S. Ste. Marie R.R. Tel. Exp. Bank. Creamery, berry box and egg crate factory. Lumber and dairying district. Summer resort.

Enterprise.....Thursday.....Republican..... 1907 8 15×22 1.50 ‡350
GEORGE E. SLOAN, Editor and Publisher.

WALKER†, pop. 652 (C 3½); CASS Co. (N.C.), pop. 11,012. 60 m. N N.W. of Brainerd. Gt. N'thrn; Minn. & Internat. R.Rs. Tel. Exp. Bank. Shipping point for pine and hardwood lumber.

Cass County Pioneer.....Friday.....Republican..... 1894 8 17×24 1.00 500
A. A. OLIVER, Editor and Publisher.

Pilot.....Friday.....Republican..... 1897 8 15×22 1.50 500
FARLEY A. DARE, Editor and Publisher.

WALNUT GROVE, pop. 392 (B 6); REDWOOD Co. (S.W.), pop. 19,034. 40 m. S.W of Redwood Falls. Chic. & N. West. R.R. Tel. Exp. Banks. Flour mills, etc.

Tribune.....Thursday.....Independent .. 1891 8 15×22 1.00 500
CHARLES E. LANTZ, Editor and Publisher.

WANAMINGO, pop. *120 (E 6); GOODHUE Co. (S.E.), pop. 31,628. 22 m. S.W. of Red Wing. Chic., Milw. & St. P. R.R. Tel. Exp. Bank. Flour mill and creamery. Dairying and grain growing.

Progress.....Friday.....Independent .. 1909 8 15×22 1.00 350
EDWARD OREDALEN, Editor and Publisher.

CIRCULATION: Bold face—sworn. * Detailed statement. ‡ Publisher's report. Plain figures—estimated.
POPULATION: State census of 1905. * Estimated. † County Seat. ℔ Size of page.

				Estab.	Pages.	Size.	Sub.	Circ.
WARREN †, pop. 1,640 (A 2); MARSHALL Co. (N.W.), pop. 17,737. 31 m. N. by W. of Crookston. Minneap., St. P. & S. Ste. Marie; Gt. N'thrn R.Rs. Tel. Exp. Banks. Large flour mill. Great wheat market.								
North Star Signal (Swed.&Eng.)	Monthly	Relig. & Educ.		1910	8	10×14	.50	
NORTH STAR COLLEGE, Editors and Publishers.								
Register	Thursday	Republican		1887	8	15×22	1.00	‡1,100
CHARLES L. STEVENS, Editor and Publisher.								
Sheaf	Thursday	Republican		1880	8	15×22	1.00	1,500
JOHN P. MATTSON, Editor and Publisher.								
WARROAD, pop. 536 (B 2); ROSEAU Co. (N.W.), pop. 11,191. 65 m. N.E. of Thief River Falls. Gt. N'thrn; Can. N'thrn. R.Rs. Tel. Exp. Bank. Saw mill, engine factory, foundry, wood alcohol distillery, fish packing house. Lumbering and farming.								
Commonwealth	Friday	Independent		1902	4	15×22	1.50	796
A. E. MCDONALD, Editor and Publisher.								
Plaindealer	Thursday	Independent		1897	8	17×24	1.50	‡510
A. K. STAUNING & MARTIN WIDSTEN, Editors and Publishers.								
WASECA †, pop. 2,838 (D 6½); WASECA Co. (S.), pop. 13,633. 26 m. E. by S. of Mankato. Chic. & N. West; Minneap. & St. L. R.Rs. Tel. Exp. Banks. Farming section. Large roller mill, foundry, creamery, railroad shops.								
Herald	Friday	Democratic		1870	8	15×22	1.50	1,350
JAMES E. CHILD, Editor; CHILD PUBLISHING COMPANY.								
Journal-Radical	Wednesday	Republican		1863	8	15×22	1.50	**1,600**
W. A. CLEMENT, Editor and Publisher.								
WATERTOWN, pop. 468 (D 5½); CARVER Co. (S.C.), pop. 17,713. 21 m. N.W. of Chaska. Railroad, tel. and exp. sta., Delano. Gt. N'thrn R.R. Bank. Flour and saw mills.								
Carver County News	Thursday	Republican		1887	8	15×22	1.00	‡950
C. C. TEAS, Editor and Publisher.								
WATERVILLE, pop. 1,383 (D 6); LE SUEUR Co. (S.E.), pop. 20,275. 22 m. E. by N. of Mankato. Chic. Gt. West.; Minneap. & St. L. R.R. Tel. Exp. Banks. Flour and saw mills. Trade center of a lumbering and farming district. Lumber, grain and fish shipped.								
Advance	Wednesday	Republican		1884	8	15×22	1.50	850
S. H. FARRINGTON, Editor and Publisher.								
WAUBUN, pop. *400 (A 3); MAHNOMEN Co. (N.W.), pop. —— 34 m. S.E. of Ada. Minneap., St. P. & S. Ste. Marie R.R. Tel. Exp. Bank.								
Forum	Friday	Local		1907	8	13×20	1.00	‡300
WIDSTEN & GROTHE, Editors and Publishers.								
WAVERLY, pop. 582 (D 5½); WRIGHT Co. (S.E.C.), pop. 29,467. 39 m. W. of Minneapolis. Gt. N'thrn R.R. Tel. Exp. Bank. Flour mills. Creamery, saw mills. Farming.								
Star and Tribune	Thursday			1890	8	15×22	1.00	1,066
JAMES P. MCDONNELL, Editor and Publisher.								
WELCOME, pop. 549 (C 7); MARTIN Co. (S.), pop. 17,587. 8 m. W. of Fairmont. Chic., Milw. & St. P.; Chic. & N. West. R.Rs. Tel. Exp. Bank. Agricultural district.								
Times	Friday	Independent		1908	8	13×20	1.25	‡400
ERNEST H. YOST, Editor and Publisher.								
WELLS, pop. 1,814 (D 7); FARIBAULT Co. (S.), pop. 20,448. 20 m. W. by N. of Albert Lea. Chic., Milw. & St. P. R.R. Tel. Exp. Banks. Railroad repair shops, mills, creameries, foundry, etc. Farming district.								
Forum Advocate	Thursday	Republican		1870	12	18×22	1.50	
K. O. SANDUM, Publisher.								
WESTBROOK, pop. 460 (B 6½); COTTONWOOD Co. (S.W.), pop. 12,576. 24 m. N.W. of Windom. Chic., St. P., Minneap. & Oma. R.R. Tel. Exp. Banks. Creamery. Grain and live stock. Summer resort district.								
Sentinel	Thursday	Independent		1901	8	20×24	1.50	‡750
O. M. & A. M. QUIGLEY, Editors and Publishers.								
WEST CONCORD, pop. 616 (E 6½); DODGE Co. (S.E.), pop. 12,757. 9 m. N. of Dodge Centre. Chic. Gt. West. R.R. Tel. Exp. Bank. Flour and feed mills, elevators, creamery, brick and tile works, nursery.								
Enterprise	Thursday	Republican		1892	8	15×22	1.25	‡950
A. E. PENNELL, Editor and Publisher.								
WHEATON †, pop. 1,346 (A 5); TRAVERSE Co. (W.), pop. 7,985. 36 m. N. of Ortonville. Chic., Milw. & St. P. R.R. Tel. Exp. Banks. Agricultural district.								
Footprints	Friday	Independent		1890	8	15×22	1.00	1,380
GEORGE G. ALLANSON, Editor and Publisher.								
Gazette-Reporter	Friday	Republican		1885	8	15×22	1.00	1,000
E. F. JOUBERT, Editor and Publisher.								
WHITE BEAR LAKE, pop. 1,724 (E 5½); RAMSEY Co. (E.), pop. 206,330. 12 m. N. by E. of St. Paul. N'thrn Pac. R.R. Tel. Exp. Bank. On a lake of same name, abt. 25 m. in circuit. Summer resort.								
Life	Friday	Local		1896	8	13×20	1.50	400
E. L. FALES, Editor and Publisher.								
WHITE EARTH, pop. *53 (B 3½); BECKER Co. (N.W.), pop. 18,490. 20 m. N. of Detroit. Railroad, tel. and exp. sta., Ogema. Minneap., St. P. & S. Ste Marie R.R. Bank.								
Tomahawk	Thursday	Non-political		1903		15×22	1.50	315
A. L. DORSEY, Editor and Publisher.								
WILLMAR †, pop. 4,040 (B 5½); KANDIYOHI Co. (S.W.C.), pop. 19,613. 102 m. W. of St. Paul. Gt. N'thrn R.R. Tel. Exp. Banks. Railroad machine shops. Surrounding country devoted to agriculture.								
Journal	Saturday	Republican		1904	6	18×24	.75	700
JOURNAL PUBLISHING COMPANY.								
Republican Gazette	Thursday	Republican		1871	10-12	15×22	1.25	1,600
L. M. CROSBY, Editor and Publisher.								
Tribune	Wednesday	Independent		1895	8	18×22	1.50	2,348
VICTOR E. LAWSON, Editor; TRIBUNE PRINTING COMPANY, Publishers.								

CIRCULATION: Bold face—sworn. * Detailed statement. ‡ Publisher's report. Plain figures—estimated.
POPULATION: State census of 1905. *Estimated. † County Seat. ⅀ Size of page.

			Estab.	Pages.	Size.	Sub.	Circ.
WILMONT, pop. 279, (B 7); NOBLES Co. (S. W.), pop. 15,056. 18 m. N.W. of Worthington. Chic., R. I. & Pac. R. R. Tel. Exp. Bank.							
Tribune	Friday		1898	8	15×22	1.00	450
M. R. BERKHIMER, Editor and Publisher.							
WINDOM †, pop. 1,884 (B 7); COTTONWOOD Co. (S.W.), pop. 12,576. On Des Moines R., 60 m. W.S.W. of Mankato. Chic., St. P., Minneap. & Oma. R.R. Tel. Exp. Banks. Dairying and farming district.							
Cottonwood County Citizen	Wednesday	Independent	1881	8	18×22	1.50	‡1,450
L. C. CHURCHILL, Editor and Publisher.							
Reporter	Thursday	Republican	1871	8-12	17×24	1.50	900
WARREN BROTHERS COMPANY, Editors and Publishers.							
WINNEBAGO, pop. 1,553 (C 7); FARIBAULT Co. (S.), pop. 20,448. 32 m. S. by W. of Mankato. Chic., Milw. & St. P.; Chic., St. P., Minneap. & Oma. R.Rs. Tel. Exp. Banks. Nursery, brick and tile works, foundry, machine factory, flour mill. Agricultural.							
Enterprise	Thursday	Republican	1893	8	17×24	1.50	**1,000**
F. E. HADLEY, Editor and Publisher.							
Press-News	Saturday	Independent	1865	4	20×26	1.50	600
SHERIN & FOSS, Editors and Publishers.							
WINONA †, pop. 20,334 (F 6½); WINONA Co. (S.E.), pop. 35,836. On Mississippi R., abt. 110 m. S.E. of St. Paul. Chic. & N. West.; Chic., Milw. & St. P.; and 3 other R.Rs. Tel. Exp. Banks. Flour and saw mills, carriage, sleigh, wagon, sash and door, boot and shoe, glove, shirt, stock food, flax fibre, malt and barrel factories, foundries, machine shops, breweries, and various other industries. Barley shipments are very large. State Normal School and a Catholic Seminary.							
Independent	Morn. *ex. Mon.*	Independent	1897	8	15×22	3.00	∗**3,708**
INDEPENDENT PUBLISHING COMPANY (Inc.).							
Leader	Friday	Democratic	1888	8	15×22	1.00	1,700
P. J. BARTH, Editor and Publisher.							
National Farmer (*4 pages entitled Familien Journal*) (German)	Fortn'tly(Tu.)	Agricultural	1902	8	17×24	.50	∗35,124
EDWARD SELBMANN, Editor; WESTLICHER HEROLD PUBLISHING COMPANY.							
Republican-Herald	Evg. *ex. Sun*	Republican	1855	24	18×22	3.00	3,500
SCOTT LAIRD, Editor; REPUBLICAN AND HERALD PUBLISHING COMPANY.							
Sonntags-Winona (German)	Friday	Independent	1887	8-16	18×24	1.00	∗24,363
WESTLICHER HEROLD PUBLISHING COMPANY.							
Volksblatt des Westens (Ger.)	Wednesday	Independent	1899	8	17×24	.50	∗35,125
VOLKSBLATT PUBLISHING COMPANY.							
Westlicher Herold (German)	Tuesday	Independent	1881	8-24	18×24	1.00	∗21,977
WESTLICHER HEROLD PUBLISHING COMPANY.							
Wiarus (Polish)	Thursday	Independent	1886	8	15×22	1.50	2,000
MRS. J. DERDOWSKI, Editor and Publisher.							
WINTHROP, pop. 1,031 (C 6); SIBLEY Co. (S.C.), pop. 16,354. 17 m. N. of New Ulm. Minneap. & St. L. R.R. Tel. Exp. Banks. Surrounded by a farming district.							
News	Thursday	Republican	1887	8	15×22	1.50	‡975
ALVIN T. JOHNSON, Editor and Publisher.							
WOLVERTON, pop. 136 (A 4); WILKIN Co. (W.), pop. 9,279. 21 m. N. of Breckenridge. Gt. N'thrn R.R. Tel. Exp. Bank.. Creamery. Grain and potatoes grown.							
Progress	Friday	Independent	1905	4	15×22	1.00	‡275
A. H. MERRILL. Editor and Publisher.							
WOOD LAKE, pop. 347 (B 6); YELLOW MEDICINE Co. (S.W.), pop. 15,899. 14 m. S. of Granite Falls. Minneap. & St. L. R.R. Tel. Exp. Bank. Elevators, lumber yards, etc.							
News	Thursday	Independent	1895	8	13×20	1.25	**425**
HARRY F. PAYNE, Editor; WOOD LAKE PUBLISHING COMPANY.							
WOODSTOCK, pop. 280 (A 6½); PIPESTONE Co. (S.W.), pop. 9,662. 11 m. E. of Pipestone. Chic., St. P., Minneap. & Oma. R.R. Tel. Exp. Banks. Four grain elevators. Stock raising.							
News	Friday	Independent	1894	8	13×20	1.25	480
A. HARRISON HIGLEY, Editor and Publisher.							
WORTHINGTON †, pop. 2,276 (B 7); NOBLES Co. (S.W.), pop. 15,0 56. 92 m. W.S.W. of Mankato. Chic., R. I. & Pac.; Chic., St. P., Minneap. & Oma. R.Rs. Tel. Exp. Banks. Farming and grazing district.							
Globe	Thursday	Independent	1876	8-12	15×22	1.50	‡2,911
GEORGE D. LAWSON, Editor; PETER THOMPSON, Publisher.							
WYKOFF, pop. 488 (E 7); FILLMORE Co. (S.E.), pop. 27,216. 12 m. W. of Preston. Chic., Milw. & St. P. R.R. Tel. Exp. Bank. Exports grain, grass seed, butter and hides.							
Messenger-Enterprise	Friday	Republican	1893	8	15×22	1.00	‡1,000
E. P. JOHNSON, Editor and Publisher.							
YOUNG AMERICA, pop. 360 (D 6); CARVER Co. (S.C.), pop. 17,713. 15 m. W. of Chaska. Minneap. & St. L. R.R. Tel. Exp. Bank.							
Eagle	Friday	Republican	1904	8	15×22	1.00	650
ED. F. KOEHRING, Editor; EAGLE PUBLISHING COMPANY.							
ZUMBRO FALLS, pop. *200 (E 6); WABASHA Co. (S.E.), pop. 18,710. 18 m. W.S.W. of Wabasha. Chic., Milw. & St. P. R.R. Tel. Exp. Bank. Cement block factory. Farming.							
Enterprise	Thursday	Independent	1908	4	17×24	1.00	‡400
HUGH R. SMITH, Editor and Publisher.							
ZUMBROTA, pop. 1,129 (E 6); GOODHUE Co. (S.E.), pop. 31,628. On Zumbro R., 25 m. S. of Red Wing. Chic., Milw. & St. P.; Chic. & N. West.; Chic. Gt. West. R.Rs. Tel. Exp. Banks. Flour mills, creameries. Clay plants, manufacturing drain tile, building blocks and paving bricks. Shipping center of a wheat and barley raising section.							
News	Friday	Republican	1885	8	15×22	1.00	1,650
E. F. DAVIS, Editor; ROCKNE & DAVIS, Publishers.							

CIRCULATION: Bold face—sworn. ∗ Detailed statement. ‡ Publisher's report. Plain figures—estimated.
POPULATION: State census of 1905. * Estimated. † County Seat. ⅛ Size of page.

MISSISSIPPI.

Population 1,708,272.

STATE CAPITAL, JACKSON.

MISSISSIPPI is bounded north by Tennessee, east by Alabama, south by the Gulf of Mexico and Louisiana, and west by the Mississippi River, which separates it from Louisiana and Arkansas. Its extreme length from north to south is 332 miles; average breadth, 142 miles; land area, 46,340 square miles. The surface is generally hilly or undulating, except in the Mississippi bottom, from Vicksburg to the Tennessee line, and between the Mississippi and Yazoo rivers, where it is low and swampy, subject to inundation, and covered with a dense growth of timber, but with soil which, if reclaimed, would be exceedingly fruitful. Below Vicksburg the surface for some miles inland is hilly, and known as the "cane hills" or "bluffs," and with a generally productive soil. There is a very fertile prairie region in the northeast where alfalfa, producing from three to five heavy crops each year, is one of the principal products. The southern part is chiefly a level pine region, and furnishes good pasturage and large quantities of timber, tar, turpentine, etc. In the production of yellow pine, Mississippi ranks third among the states. The soil of this tract, although sandy, is with suitable fertilization particularly well adapted to truck farming, and is being largely taken up for that purpose, as soon as the timber is cut off. Cotton and corn are the great staples. The average crop of cotton is about 1,500,000 bales, and its value, including its by-products, is about $100,000,000. The crop in 1908 was 1,735,000 bales. While cotton is still king in Mississippi, the doctrine of diversified farming is spreading, with benefit both to the land and the farmers. It is estimated that the corn acreage of 1910 was almost double that of 1909. The corn crop for 1909 was over 55,000,000 bushels; that of oats 2,000,000. Wheat is grown in the north, and rice and sugar cane in the south. Dairy products, sorghum, and sweet potatoes are produced in considerable quantities. A little tobacco is grown. In the coast counties the growing of semi-tropical fruits is meeting with decided success. The pecan crop in these counties is worth over $150,000. Among other agricultural products, there were produced in the year 1909, 1,000,000 tons of hay, 400,000 pounds of wool and over 1,500,000 hogs. Drainage districts in the Yazoo-Mississippi delta have been organized, one project calling for the expenditure of $8,000,000. This will change the swamp lands into farming land unexcelled anywhere for fertility, as the soil has for ages been enriched and augmented in depth by the alluvial deposits of the two rivers. The manufactures are neither varied nor very extensive, lumber and grist mill products being the most important, while cotton goods and cotton seed oil and cake rank next in importance. Its commerce is carried on principally through New Orleans and Mobile; coasting and river trade is large. The coast ports of Gulfport and South Pascagoula have a large commerce which is growing rapidly, both in exports and imports. These two ports send out over 400,000,000 feet of lumber annually. The state has no coal or iron of practical value. Its mineral deposits are confined mainly to fertilizers, soft limestone and clays. Tishomingo county has large beds of fine pipe and potter's clay, there is also some sandstone suitable for rough masonry.

The number of newspapers and periodicals published in Mississippi is 258, including 16 daily, 6 semi-weekly, 213 weekly, 3 fortnightly, 5 semi-monthly and 15 monthly. The places of publication number 152, of which 86, designated by a dagger (†), are county seats.

				Estab.	*Pages.*	*Size.*	*Sub.*	*Circ.*
ABERDEEN†, pop. *5,000 (H 3); MONROE CO. (N.E.), pop. 31,216. On Tombigbee R., at head of nav., 28 m. N. of Columbus. Mob. & Ohio; Ill. Cent.; St. L. & S. Fran. R.Rs. Tel. Exp. Banks. Extensive export trade in cotton, cotton seed and oil and feed stuffs, cattle, lumber, hides, wool, pelts, hardware, machinery, etc. Several corn, saw and planing mills, oil mills, large brick works, clothing, concrete block and ice factories.								
Examiner	Friday	Democratic		1866	8-16	20×26	1.00	1,200
JONAS, JONAS & KIDD, Editors and Publishers.								
Weekly	Friday	Democratic		1877	4	20×26	1.00	**1,478**
T. T. DEAVENPORT, Editor; ABERDEEN WEEKLY PUBLISHING COMPANY (Inc.).								
ACKERMAN†, pop. 706 (F 4); CHOCTAW CO. (N.C.), pop. 13,036. 55 m. S.W. of Aberdeen. Mob., Jack. & K. City; Ill. Cent. R.Rs. Tel. Exp. Bank. Surrounded by a farming district.								
Choctaw Plaindealer	Friday	Democratic		1887	8	15×22	1.00	600
H. C. SEAWRIGHT, Editor and Publisher.								
Sun	Wednesday	Democratic		1905	8	15×22	1.00	400
E. P. COBURN, Editor and Publisher.								

CIRCULATION: Bold face—sworn. * Detailed statement. ‡ Publisher's report. Plain figures—estimated.
POPULATION: Census of 1900. *Estimated. †County Seat. ⅛ Size of page.

Estab. Pages. ⅛Size. Sub. Circ.

AGRICULTURAL COLLEGE, pop. —— (G 3½); OKTIBBEHA Co. (E.), pop. 20,183. 2 m. E. of Starkville, nearest banking town. Mob. & Ohio R.R. Tel. Exp. Agricultural region. Agricultural and Mechanical College of Mississippi.

College Reflector.....Monthly.....Collegiate..... 1887 40 6×9 .75 500
STUDENTS OF AGRICULTURAL COLLEGE. Editors and Publishers.

AMORY, pop. *1,750 (H 2½); MONROE Co. (N.E.), pop. 31,216. 14 m. N. of Aberdeen. St. L. & S. Fran. R.R. Tel. Exp. Bank. Farming section.

Times.....Thursday.....Democratic..... 1904 8 15×22 1.00 **1,000**
W. ALFRED BEAN, Editor and Publisher.

ASHLAND †, pop. 162 (F 1); BENTON Co. (N.), pop. 10,510. 60 m. S.E. of Memphis, Tenn. Nearest railroad, tel. and exp. sta., Holly Springs. Ill. Cent.; St. L. & S. Fran. R.Rs. Bank, Ripley. Cotton, stock and grain growing section.

Southern Advocate.....Thursday.....Democratic..... 1905 4 13×20 .50 452
J. A. BARNETT & SAMUEL SIMPSON, Editors and Publishers.

BALDWYN, pop. 560 (G 1½); PRENTISS Co. (N.E.), pop. 15,788. 17 m. N.E. of Tupelo. Mob. & Ohio R.R. Tel. Exp. Bank.

Home Journal.....Friday.....Democratic..... 1905 4 16×22 1.00 350
CHARLES F. NEWMAN, Editor and Publisher.

BASSFIELD, pop. *300 (E 7½); JEFFERSON DAVIS Co. (S.), pop. ——. 29 m. W.N.W. of Hattiesburg. Miss. Cent. R.R. & Natchez & East. Ry. Tel. Exp. Bank.

✓News.....Saturday..... 1910 8 15×22 1.00
BROOME PUBLISHING COMPANY.

BATESVILLE †, pop. 656 (E 2); PANOLA Co. (N.W.), pop. 29,027. 59 m. S. of Memphis, Tenn. Ill. Cent. R.R. Tel. Exp. Bank. Iron manufactures. Spoke and cordage factories. Cotton largely shipped.

Panola Star.....Wednesday.....Independent.. 1907 8 15×22 1.00 650
R. A. N. WILSON, Editor; STAR PUBLISHING COMPANY.

Panolian.....Thursday.....Democratic..... 1882 4 20×26 1.00 ‡816
E. M. CAGE, Editor and Publisher.

BAY ST. LOUIS †, pop. 2,872 (F 10): HANCOCK Co. (Ex.S.), pop. 11,886. On a bay of the Gulf of Mexico, 52 m. E.N.E. of New Orleans. Louisv. & Nash. R.R. Tel. Exp. Bank. Oyster, fish and vegetable canning center. Watering place.

Gulf Coast Progress.....Saturday.....Democratic..... 1883 4 20×26 1.50 600
A. R. HART, Editor and Publisher.

Sea Coast Echo.....Saturday.....Democratic..... 1892 4 14×22 1.50 400
CHAS. G. MOREAU, Editor and Publisher.

BAY SPRINGS †, pop. *150 (F 6½); JASPER Co. (S.E.C.), pop. 15,394. 15 m. W. by S. of Paulding. Mob., Jack. & K. City R.R. Tel. Exp. Bank. Corn and cotton grown.

News.....Thursday.....Democratic..... 1896 8 20×26 1.00 **696**
S. F. THIGPEN, Editor and Publisher.

BELZONI, pop. *1,200 (D 4); WASHINGTON Co. (W.), pop. 49,216. On Yazoo R. (nav.), 37 m. S.E. of Greenville, Yaz. & Miss. Val. R.R.; S'thrn Ry. Tel. Exp. Banks. Cooperage, bottling works, hardwood and pine lumber mills, machine shop. Chief products, cotton, corn and lumber.

Journal.....Friday.....Democratic..... 1910 8 15×22 1.50
D. B. BELL, Editor and Publisher.

BEULAH, pop. *750 (C 3); BOLIVAR Co. (W.), pop. 35,427. 5 m. S. of Rosedale, nearest banking town. Yaz. & Miss. Val. R.R. Tel. Exp. Cotton growing.

Avalanche (Negro).....Saturday.....Republican..... 1901 4 17×24 1.00 500
CHARLES B. WILLIAMS, Editor and Publisher.

BILOXI, pop. *7,500 (G 10); HARRISON Co. (S.), pop. 21,002. On Gulf of Mexico, 80 m. E.N.E. of New Orleans. Louisv. & Nash. R.R. Tel. Exp. Banks. Oysters, shrimps, crabs, fruits and vegetables are canned. Shipyards, sash, door and blind factory, flour mill, art pottery works. Manufacturing, fishing and shipping interests. Fine truck growing district.

Gulf Coast Advertiser.....Thursday.....Democratic..... 1910 8 15×22 1.00
ABNER J. SMITH, Editor and Publisher.

Herald.....Evg. *ex. Sun*.....Democratic..... 1898 8 18×22 7.00 ✳**1,249**

Herald.....Friday.....Democratic..... 1884 12 18×22 1.50
GEO. W. WILKES & SONS, Publishers.

BOONEVILLE †, pop. 1,050 (G 1); PRENTISS Co. (N.E.), pop. 15,788. 20 m. S. of Corinth. Mob. & Ohio R.R. Tel. Exp. Bank. Cotton, fruit growing, and truck farming are the leading industries. Box, sash, door and blind factories, brick works.

Banner.....Thursday.....Democratic..... 1898 8 15×22 1.00 900
THOMAS L. BETTERSWORTH, Editor and Publisher.

Prentiss Plaindealer.....Thursday.....Democratic..... 1885 4 17×24 1.00 900
JAMES N. BOONE, Editor and Publisher.

BRANDON †, pop. 775 (E 6); RANKIN Co. (S.C.), pop. 20,955. 13 m. E. of Jackson. Queen & Cresc. R.R. Tel. Exp. Bank. Farming and cotton raising district. Cotton shipping point.

News.....Thursday.....Democratic..... 1892 4-8 16×22 1.00 1,700
J. J. FLOWERS, Editor; FLOWERS-STEEN PRINTING COMPANY, Publishers.

BROOKHAVEN †, pop. 2,678 (D 7½); LINCOLN Co. (S.W.), pop. 21,552. 55 m. S. by W. of Jackson. Miss. Cent. R.R. & Natchez & East. Ry.; Brookhaven & Pearl River; Ill. Cent. R.Rs. Tel. Exp. Banks. Pine forest region. Cotton shipping point. Cotton compress, cotton oil mill, fertilizer factory, ice, brick and mattress factories. Large lumber interests.

Leader.....Wed. & Sat.....Independent.. 1883 4 20×26 2.00 1,000
B. T. HOBBS, Editor and Publisher.

Lincoln County Times.....Thursday.....Democratic..... 1885 8 18×22 1.50 ‡1,225
L. H. BOWEN, Editor and Publisher.

BROOKVILLE, pop. 612 (G 4); NOXUBEE Co. (E.), pop. 30,846. 9 m. N. of Macon. Mob. & Ohio R. R. Tel. Exp. Bank. Center of a fine agricultural section.

Noxubee County Review.....Saturday.....Democratic..... 1908 8 15×22 1.00
CHILCOAT & HEARD, Editors and Publishers.

CIRCULATION: Bold face—sworn. ✳ Detailed statement. ‡ Publisher's report. Plain figures—estimated.
POPULATION: Census of 1900. * Estimated. County Seat. ⅛ Size of page.

Estab. Pages. ⅛Size. Sub. Circ.

CALHOUN CITY, pop. *800 (F 3); CALHOUN Co. (N.C.), pop. 16,512. 15 m. W. of Houston. Mobile & Ohio R.R. Tel. Exp. Bank.

Dixie Herald.....Thursday.....Democratic..... 1903 4 17×24 1.00 850
J. B. GOING, Editor and Publisher.

CANTON †, pop. 3,404 (D 5); MADISON Co. (W.C.), pop. 32,493. 23 m. N.N.E. of Jackson. Ill. Cent. R.R. Tel. Exp. Banks. Cotton growing district. Shipping point.

Madison County Herald.....Friday.....Democratic..... 1893 8 17×24 1.00 1,000
C. N. HARRIS, JR., Editor and Publisher.

Mississippi Baptist (Negro).....Friday.....Baptist..... 1899 8 13×20 1.00
R. T. SIMS, Editor and Publisher.

CARROLLTON †, pop. 540 (E 3½); CARROLL Co. (N.C.), pop. 22,116. 95 m. N. of Jackson. S'thrn Ry. Tel. Exp. Bank. Cotton factory; ginneries, lumber mills.

Conservative.....Saturday.....Conserv. Dem.. 1865 4 17×24 1.50 2,000
I. L. MURPHY, Editor and Publisher.

CARTHAGE †, pop. 416 (E 5); LEAKE Co. (C.) pop. 17,360. On Pearl R. (nav.), 50 m. N.E. of Jackson. Has steamboat traffic. Nearest railroad, tel. and exp. sta., Kosciusko. Ill. Cent. R.R. Bank. Farming and cotton growing section.

Carthaginian.....Thursday.....Democratic..... 1872 4 20×26 1.00 **900**
M. M. KEITH, Editor and Publisher.

CARY, pop. *600 (C 5); SHARKEY Co. (W.), pop. 12,178. 35 m. N. of Vicksburg. Yaz. & Miss. Val. R.R. Tel. Exp. Bank, Rolling Fork. Cotton district.

Negro World (Negro).....Saturday.....Conservative.. 1895 4 20×26 1.00
A. J. GOLDEN, Editor and Publisher

CENTREVILLE, pop. 590 (B 8); WILKINSON Co. (Ex.S.W.), pop. 21,453. 9 m. S. by W. of Gloster. Yaz. & Miss. Val. R.R. Tel. Exp. Banks. Cotton, corn and sugar cane.

Jeffersonian.....Friday.....Democratic..... 1890 4 17×24 1.50 600
J. T. BALLANCE, Editor and Publisher.

CHARLESTON †, pop. 480 (D 2½); TALLAHATCHIE Co. (N.W.), pop. 19,600. 40 m. S. W. of Oxford. Yaz. & Miss. Val. R.R. Tel. Exp. Banks. Cotton and lumber leading staples.

Star (Negro).....Friday.....Republican..... 1909 8 15×22 1.00
REV. P. R. GIBSON, Editor and Publisher.

Tallahatchie Herald.....Wednesday.....Democratic..... 1892 8 16×23 1.00 1,500
J. R. OAKES, Editor and Publisher.

CLARKSDALE †, pop. *3,000 (C 2); COAHOMA Co. (N.W.), pop. 26,293. 76 m. S. of Memphis. Yaz. & Miss. Val. R.R. Tel. Exp. Banks. Cotton seed oil and other mills and factories.

Banner.....Friday.....Democratic..... 1884 8 17×24 1.50 500
JAMES L. SANDERSON, Editor and Publisher.

Challenge.....Thursday.....Democratic..... 1896 8 17×24 1.00 500
H. H. BUTT, Editor; J. T. MAYHEW, Publisher.

Register.....Evg. *ex. Sun*.....Democratic..... 1908 4 17×22 4.50

Register.....Friday.....Democratic..... 1902 16 15×22 2.00 600
G. P. CLARK, Editor; REGISTER PUBLISHING COMPANY.

CLEVELAND †, pop. 479 (C 3); BOLIVAR Co. (W.), pop. 35,427. 113 m. S. of Memphis. Yaz. & Miss. Val. R.R. Tel. Exp. Banks. Cotton district. Saw mills.

Enterprise.....Thursday.....Democratic..... 1899 8 15×22 1.50 720
C. S. GLASSCO, Editor and Publisher.

Progress.....Saturday.....Democratic..... 1910 8 15×22 1.00
CHARLES E. FARIES, Editor and Publisher.

COFFEEVILLE †, pop. 467 (E 2½); YALOBUSHA Co. (N.E.), pop. 19,742. 13 m. S.W. of Water Valley. Ill. Cent. R.R. Tel. Exp. Bank.

Journal (Negro).....Friday.....Non-political.. 1909 4 13×20 1.00
C. P. BOHANNON, Editor and Publisher.

COLLINS †, pop. —— (E 7); COVINGTON Co. (S.), pop. 13,076. 10 m. S.E. of Mount Olive. Gulf & Ship Island R.R. Tel. Exp. Bank.

Commercial.....Thursday.....Democratic..... 1902 8 16×22 1.00 950
W. H. L. CARRUTH, Editor and Publisher.

COLUMBIA †, pop. 507 (E 8); MARION Co. (S.), pop. 13,501. On Pearl R., 80 m. S. by E. of Jackson. Has steamboat traffic. N. Orl. & Gt. N'thrn; Gulf & Ship Island R.R. Tel. Exp. Bank. Large shipping trade in turpentine, rosin, staves, hardwood, logs, dressed and rough lumber.

Columbian.....Friday.....Local..... 1901 8 15×22 1.00
SAM G. GILBERT, Editor and Publisher.

Courier.....Friday.....Democratic..... 1909 8 11×16 .50
H. F. BANKS, Editor and Publisher.

Marion County Progress.....Thursday.....Democratic..... 1909 8 17×24 1.50
J. S. THORNTON, Editor; J. S. THORNTON & SONS, Publishers.

Star (Negro).....Saturday.....Local..... 1908 4 15×22 1.00
W. E. OWENS, Editor and Publisher,

COLUMBUS †, pop. 6,484 (H 3½); LOWNDES Co. (E.), pop. 29,095. On Tombigbee R., 150 m. N.E. of Jackson. S'thrn Ry.; Mob. & Ohio R.R. Tel. Exp. Banks. Large quantities of cotton are shipped via river. State Female College.

Commercial.....Thurs. & Sun.....Democratic..... 1895 4-8 18×24 2.00
MRS. JOHN T. SENTER, Editor and Publisher.

Dispatch.....Sun. & Wed.....Democratic..... 1880 8 15×22 2.00 ‡900

Dispatch.....Thursday.....Democratic..... 1880 8 18×24 1.00 ‡1,400
P. W. MAER, Editor and Publisher.

Morning Star (Negro).....Saturday.....Republican..... 1903 4 13×20 1.00
W. I. MITCHELL, Editor and Publisher.

Woodmen Advocate.....Monthly.....W. of the W... 1900 8 8×12 .50 ‡750
H. F. SIMRAL, Editor; WOODMEN ADVOCATE, Publishers.

CIRCULATION: Bold face—sworn. * Detailed statement. ‡ Publisher's report. Plain figures—estimated.
POPULATION: Census of 1900. *Estimated. †County Seat. ⅛ Size of page.

				Estab.	Pages.	⅛Size.	Sub.	Circ.
CORINTH †, pop.*6,000 (H 1); ALCORN Co. (N.E.), pop. 14,987. 93 m. E.S.E. of Memphis, Tenn. S'thrn Ry.; Ill. Cent.; Mob. & Ohio R.Rs. Tel. Exp. Bank. Large iron works, lumber and clothing factories.								
Corinthian	Evg. *ex. Sun*	Democratic		1897	8	15×22	4.50	‡875
Corinthian	Wednesday	Democratic		1894	8	15×22	1.00	‡1,450
N. P. BONNEY, Editor and Publisher.								
Herald	Thursday	Democratic		1877	12	17×24	1.00	1,000
R. B. HOLLANDSWORTH, Editor; HERALD PUBLISHING COMPANY.								
CRYSTAL SPRINGS, pop. 1,093 (D 6½); COPIAH Co. (S.W.), pop. 34,395. 25 m. S.S.W. of Jackson. Ill. Cent. R.R. Tel. Exp. Banks. Lumber and box making. Fruit district.								
Meteor	Friday	Democratic		1883	4	15×22	1.00	500
S. H. ABY, Editor and Publisher.								
DECATUR †, pop. *125 (F 6); NEWTON Co. (E.C.), pop. 19,708. 30 m. W.N.W. of Meridian. Mob., Jack. & K. City R.R. Tel. Exp. Bank.								
Newton County Times	Thursday	Democratic		1901	4	18×24	1.00	900
M. B. & G. W. POTTER, Editors and Publishers.								
DE KALB †, pop. *250 (G 5); KEMPER Co. (E.), pop. 20,492. 25 m. N. of Meridian. Nearest tel., exp. and banking town, Scooba. Sanoody Val. R.R. Agricultural district.								
Kemper Herald-Star	Wednesday	Democratic		1908	4	17×24	1.00	***552**
C. GEWIN, Editor and Publisher.								
DURANT, pop. *2,000 (E 4½); HOLMES Co. (W.C.), pop. 36,828. 59 m. N.N.E. of Jackson. Ill. Cent.; Yaz. & Miss. Val. R.Rs. Tel. Exp. Banks. Carriage and wagon factories, brick plant, etc. Center of large strawberry, vegetable and fruit growing district.								
News	Friday	Non-partisan		1882	8	15×22	1.50	‡1,100
W. H. HARDESTY, Editor and Publisher.								
EDWARDS, pop. 536 (C 6); HINDS Co. (S.W.C.), pop. 52,577. 12 m. N.W. of Raymond. Queen & Cresc. R.R. Tel. Exp. Bank.								
Calanthian Journal (Negro)	Saturday	Non-political		1904	4	13×20	1.00	
W. A. SCOTT, A.B., Editor and Publisher.								
Christian Informer (Negro)	Fortn'tly (Sat.)	Prim. Chn		1907	4	13×20	1.00	
W. A. SCOTT, A.B., Editor and Publisher.								
New Light (Negro)	Saturday	Republican		1886	4	13×20	1.00	500
E. E. PERKINS, Editor and Publisher.								
ELLISVILLE †, pop. *2,250 (F 7½); JONES Co. (S.E.), pop. *25,000. 80 m. S.E. of Jackson. Queen & Cresc.; Mob., Jack. & K. City R.Rs. Tel. Exp. Bank. Farming, stock raising, and lumbering district. Large quantities of naval stores manufactured. Five lumber mills and cotton compress.								
Jones County News	Saturday	Democratic		1888	8	18×24	1.00	**2,118**
EDGAR G. HARRIS, Editor; ELLISVILLE PUBLISHING COMPANY.								
ENTERPRISE, pop. 739 (G 6); CLARKE Co. (E.), pop. 17,741. 15 m. S.S.W. of Meridian. Mob. & Ohio; Queen & Cresc. R.Rs. Tel. Exp. Bank. Manufactures of lumber, boots, shoes, spokes, turpentine, cotton and woolen goods. Cotton district.								
Journal	Saturday	Democratic		1908	8	18×24	1.00	***1,843**
J. H. NELSON, Editor and Publisher.								
EUPORA, pop. *1,500 (F 3½); WEBSTER Co. (N.C.), pop. 13,619. 36 m. W.S.W. of West Point. S'thrn Ry. Tel. Exp. Banks. Agricultural and lumbering district.								
Progress-Warden	Thursday	Democratic		1881	8	15×22	1.00	***1,212**
M. W. SHARP, Editor and Publisher.								
FAYETTE †, pop. 604 (B 7); JEFFERSON Co. (S.W.), pop. 21,292. 26 m. E.N.E. of Natchez. Yaz. & Miss. Val. R.R. Tel. Exp. Bank. Agricultural.								
Chronicle	Friday	Democratic		1866	8	15×22	1.50	800
B. C. KNAPP, Editor and Publisher.								
FLORENCE, pop. —— (D 6); RANKIN Co. (S.C.), pop. 20,955. 12 m. S.S.E. of Jackson. Gulf & Ship Island R.R. Tel. Exp. Bank. Large saw mills, cotton gins.								
Weekly	Thursday	Local		1907	8	15×22		
JOSEPH J. FLOWERS, Editor and Publisher.								
FOREST †, pop. 761 (F 6); SCOTT Co. (C.). pop. 14,316. 47 m. E. of Jackson. Queen & Cresc. R.R. Tel. Exp. Banks. Pine forest district. Cotton warehouse.								
Scott County Register	Wednesday	Democratic		1867	8	15×22	1.00	900
E. E. & MRS. L. BUTLER, Editors and Publishers.								
FRIAR POINT †, pop. 750 (C 2); COAHOMA Co. (N.W.), pop. 26,293. On Mississippi R., 13 m. S. of Helena, Ark. Yaz. & Miss. Val. R.R. Tel. Exp. Bank. Large cotton shipments; oil mill, stave factory, etc.								
Coahomian	Saturday	Democratic		1886	8	15×22	1.50	‡500
THOS. R. DAVIDSON, Editor and Publisher.								
FULTON †, pop. 171 (H 2); ITAWAMBA Co. (N.E.), pop. 13,544. On Tombigbee R., 50 m. S. of Corinth. Nearest railroad, tel., exp. and banking town, Tupelo. Mob. & Ohio; St. L. & S. Fran. R.Rs. Good farming district. Lumbering.								
Itawamba County News	Thursday	Democratic		1904	4	17×24	.75	750
A. D. GRAHAM, Editor and Publisher.								
GLOSTER, pop. 1,661 (C 8); AMITE Co. (S.W.), pop. 20,708. 16 m. W. of Liberty. Yaz. & Miss. Val. R.R. Tel. Exp. Bank. Lumber and cotton shipped. Cotton oil mill and compress.								
Record	Friday	Democratic		1888	8	18×24	1.00	1,000
W. D. CAULFIELD, Editor and Publisher.								
GREENVILLE †, pop. 7,642 (B 4); WASHINGTON Co. (W.), pop. 49,216. On Mississippi R., abt. 100 m. N.W. of Jackson. S'thrn Ry.; Yaz. & Miss. Val. R.R. Tel. Exp. Banks. Four oil and several saw mills. Large quantity of cotton shipped.								
Baptist Womans' Union (Negro)	Semi-monthly	Baptist			4	15×22	.75	300
REV. G. W. GAYLES, Editor and Publisher.								
Blade (Negro)	Saturday	Republican		1900	4	20×26	1.00	*587
S. M. KENDRICK, Editor; JOHN W. STRAUTHER, Publisher.								

Continued on next page.

CIRCULATION: Bold face—sworn. * Detailed statement. ‡ Publisher's report. Plain figures—estimated.
POPULATION: Census of 1900. *Estimated. † County Seat. ⅛Size of page.

	Estab.	Pages.	Size.	Sub.	Circ.
GREENVILLE† (*Continued*)					
Delta Light House (Negro)....Saturday .... J. C. CHAPPLE, Editor; DELTA NEWS COMPANY, Publishers.	1897	4	15×22	1.00	
Democrat ....Evg. *ex. Sun*....Democratic....	1896	8	16×22	4.50	1,060
Democrat....Thursday ....Democratic.... L. PINK SMITH, Editor; GREENVILLE NEWSPAPER AND PRINTING COMPANY, Publishers.	1888	12	16×22	1.50	1,260
Southern Forum (Negro)....Saturday ....Republican.... W. H. JOURDAN, Editor; FORUM PUBLISHING COMPANY.	1901	4	15×22	1.49	
Taborian Leader (Negro) ....Saturday ....Republican.... C. S. DUPREE, Editor; DUPREE & BROWN, Publishers.	1904	4	17×24	1.00	
Times ....Saturday ....Democratic.... G. L. EMINISOR, Editor and Publisher.	1868	4-8	17×24	2.00	1,100
Zion Harp (Negro) ....Semi-monthly...Baptist.... REV. J. W. SCOTT, Editor; ZION HARP PUBLISHING COMPANY.	1895	8	15×22	.75	800
GREENWOOD†, pop. 3,026 (D 3½); LE FLORE Co. (N.W.C.), pop. 23,834. On Yazoo R. (nav.), abt. 90 m. N. of Jackson. S'thrn Ry.; Yaz. & Miss. Val. R.R. Tel. Exp. Banks. Cotton shipped.					
Chronicle....Evg. *ex. Sun*....Democratic.... CHRONICLE PUBLISHING COMPANY (Inc.).	1909	8	15×22	6.00	‡1,000
Commonwealth ....Friday.... J. L. & J. G. GILLESPIE, Editors and Publishers.	1896	8	17×24	1.50	‡1,800
Enterprise ....Wed. & Sat....Democratic.... T. M. WHETSTONE, Editor and Publisher.	1887	8	18×24	1.50	1,000
Negro Star (Negro) ....Friday ....Local.... POPE & SIMS, Editors and Publishers.	1908	4	13×20	1.00	
GRENADA†, pop. 2,568 (E 3); GRENADA Co. (N.C.), pop. 14,112. 112 m. N. by E. of Jackson. Ill. Cent.; Yaz. & Miss. Val. R.Rs. Tel. Exp. Banks. Surrounded by a cotton growing district. Cotton oil mills, compresses, ice factory, ginneries, brick yards.					
Sentinel....Saturday....Democratic.... O. F. LAWRENCE, Editor; GRENADA PUBLISHING COMPANY.	1855	8	15×22	1.00	900
GULFPORT†, pop. —— (F 10); HARRISON Co. (S.), pop. 21,002. Port of entry, 13 m. S.W. of Biloxi. Louisv. & Nash.; Gulf & Ship Island R.Rs. Tel. Exp. Bank. Railroad shops; oyster, shrimp and vegetable canning factories, roller, saw and planing mills, extensive trucking interests.					
Harrison County News ....Thursday .... J. D. CLAITOR, Editor; NEWS PUBLISHING COMPANY.	1910	8	15×22	1.00	
Journal....Evg. *ex. Sun*....Democratic.... L. WENNER, Editor and Publisher.	1902	8	18×24	4.00	800
GUNTOWN, pop. 325 (G 2); LEE Co. (N.E.), pop. 21,956. 15 m. N. of Tupelo. Mob. & Ohio R.R. Tel. Exp. Bank.					
Hot Times ....Thursday ....Democratic.... GEO. B. BROWN, Editor and Publisher.	1899	4	17×24	1.00	
HATTIESBURG†, pop. *21,000 (F 8); FOREST Co. (S.E.), pop. ——. 85 m. S.S.W. of Meridian. Miss. Cent. R.R. & Natchez & East. Ry.; Queen & Cresc.; Gulf & Ship Island; Mob., Jack. & K. City R.Rs. Tel. Exp. Banks. Lumber mill, car shops, foundry, fertilizer plant, machine shops. Farming, cotton growing, grazing and lumbering district. In the heart of the yellow pine region.					
News....Evg. *ex. Sun*....Democratic.... F. D. LANDER, Editor; HATTIESBURG NEWS (Inc.), Publishers.	1907	8	17×22	6.00	‡2,825 SEE ADV'T
HAZLEHURST†, pop. 1,579 (D 7); COPIAH Co. (S.W.), pop. 34,395. 34 m. S.S.W. of Jackson. Ill. Cent. R.R. Tel. Exp. Banks. Some manufacturing. Cotton grown in surrounding district.					
Courier....Thursday ....Democratic.... E. W. TAYLOR, Editor and Publisher.	1895	8	15×22	1.00	‡1,500
HERNANDO†, pop. 563 (E 1); DE SOTO Co. (N.), pop. 24,751. 22 m. S. of Memphis, Tenn. Ill. Cent. R.R. Tel. Exp. Bank. Cotton shipped in considerable quantities.					
New Era (Negro)....Friday ....Baptist.... WILLIAM L. PULLIAM, Editor and Publisher.	1888	8	13×20	1.00	300
Times Promoter....Friday ....Democratic.... W. N. DARDEN, Editor and Publisher.	1897	8	13×20	1.00	‡750
HICKORY, pop. 626 (F 6); NEWTON Co. (E.C.), pop. 19,708. 71 m. E. of Jackson. Queen & Cresc. R.R. Tel. Exp. Bank. Lumber mills.					
Reporter-Index....Thursday ....Democratic.... N. M. EVERETT, Editor and Publisher.	1888	4	15×22	1.00	600
HOLLANDALE, pop. 325 (C 4); WASHINGTON Co. (W.), pop. 49,216. 29 m. S.E. of Greenville. S'thrn Ry.; Yaz. & Miss. Val. R.R. Tel. Exp. Bank.					
Saturday Times (Negro)....Saturday ....Republican.... REV. D. B. CLEVELAND, Editor and Publisher.	1904	4	15×22	1.00	
HOLLY SPRINGS†, pop. 2,815 (F 1); MARSHALL Co. (N.), pop. 27,674. 46 m. S. E. of Memphis, Tenn. Ill. Cent.; St. L. & S. Fran. R.Rs. Tel. Exp. Banks. Large stone ware works, and a considerable trade in cotton. Cotton seed oil mills, cotton compress. North Mississippi Presbyterian College, Holly Springs Institute and other educational institutions.					
Mississippi Odd Fellow (Negro)...Saturday ....G. U. O. O. F.... E. H. MCKISSACK, Editor and Publisher.	1908	4	15×22	1.00	‡900
Reporter....Thursday ....Democratic.... C. H. CURD, Editor and Publisher.	1865	8	15×22	1.00	
South ....Wednesday ....Democratic.... J. B. MATTISON, Editor; MRS. ELLA M. HALL, Publisher.	1869	8	15×22	1.00	‡700
Woodmen Sentinel (Negro)....Monthly ....U. Woodmen.. J. A. Q. WILLIAMS, Editor and Publisher.	1901	4	13×20	1.00	

CIRCULATION: Bold face—sworn. ✳ Detailed statement. ‡ Publisher's report. Plain figures—estimated.
POPULATION: Census of 1900. *Estimated. † County Seat. § Size of page.

			Estab.	Pages.	Size.	Sub.	Circ.
HOULKA, pop. 104 (G 2½); CHICKASAW Co. (N.E.), pop. 19,892. 15 m. W.N.W. of Okolona. Mob., Jack. & K. City R.R. Tel. Exp. Bank. Lumber mill and brick yard. Farming and lumbering.							
Times	Friday	Local	1908	8	15×22	1.00	
E. T. WINSTON, Editor and Publisher.							
HOUSTON †, pop. *1,000 (G 3); CHICKASAW Co. (N.E.), pop. 19,892. 20 m. S.W. of Okolona. Mob. & Ohio; Mob., Jack. & K. City R.Rs. Tel. Exp. Banks. Manufactures.							
Negro Reminder (Negro)	Saturday	Republican	1909	4	15×22	1.00	
A. B. ANDREWS, Editor and Publisher.							
Post	Friday	Democratic	1904	8	13×20	1.00	725
H. RICHARD SMITH, Editor and Publisher.							
INDIANOLA †, pop. 630 (C 3½); SUNFLOWER Co. (N.W.), pop. 16,084. 26 m. E. of Greenville. S'thrn Ry. Tel. Exp. Bank. Oil mills. Farming district.							
Enterprise	Thursday	Silver Dem	1896	4	15×22	1.00	750
ENTERPRISE PUBLISHING COMPANY.							
New Era (Negro)	Semi-monthly	Non-political	1905	4	15×22	1.00	
J. W. HAIR, Editor and Publisher.							
Sunflower Tocsin	Thursday	Democratic	1886	8	13×20	1.00	800
J. A. RICHARDSON, Editor and Publisher.							
ITTA BENA, pop. *600 (D 3½); LE FLORE Co. (N.W.C.), pop. 23,884. 9 m. W. by S. of Greenwood. S'thrn Ry. Tel. Exp. Bank. Railroad shops, oil mills, cotton compress.							
Progress	Thursday	Dem. & Soc'list	1905	8	17×24	1.00	
H. J. EZELL & T. E. WEBB, Editors and Publishers.							
IUKA †, pop. 882 (H 1); TISHOMINGO Co. (Ex.N.E.), pop. 10,124. 22 m. S.E. of Corinth. S'thrn Ry. Tel. Exp. Banks. Farming district.							
Tishomingo County Pantagraph	Thursday	Democratic	1908	8	15×22	.75	‡500
J. P. MATTHEWS, Editor and Publisher.							
Vidette	Thursday	Democratic	1881	8	16×22	1.00	‡956
G. W. DUDLEY, Editor and Publisher.							
JACKSON †, pop. ‖21,262 (D 6); HINDS Co. (S.W.C.), pop. 52,577. The State Capital. On Pearl R. 45 m. E. of Vicksburg. N. Orl. & Gt. N'thrn; Ill. Cent.; Yaz. & Miss. Val.; Queen & Cresc.; Gulf & Ship Island R.Rs. Tel. Exp. Banks. Large cotton seed oil mills, iron foundries, woodworking shops and many other manufactures, and a large trade in cotton and other produce. Cotton raised largely in surrounding district. Institutions for the deaf, dumb and blind, a penitentiary and several educational institutions.								
Baptist Record	Thursday	Baptist	1898	16	10×14	2.00	‡6,420 SEE ADVT
T. J. BAILEY, Editor; MISSISSIPPI BAPTIST PUBLISHING COMPANY.							
Baptist Reporter (Negro)	Friday	Baptist	1900	4	17×24	1.00	**4,000**
E. B. TOPP, Editor and Publisher.							
Clarion-Ledger	Morn. *ex. Mon*	Democratic	1888	8-16	17×24	6.00	‡7,800
	Sunday edition						‡8,300
Clarion-Ledger	Thursday	Democratic	1837	8	17×24	1.00	‡10,000
R. H. HENRY, Editor; CLARION-LEDGER COMPANY, Publishers.							
Issue	Saturday	Democratic	1908	20	11×16	1.50	12,000
JAMES K. VARDAMAN, Editor and Publisher.							
Mississippi School Journal	Monthly	Educational		38	7×10	1.00	1,400
GEORGE G. HURST, Editor; MISSISSIPPI SCHOOL JOURNAL PUBLISHING COMPANY.							
Mississippi Sunday School Herald	Monthly	Sun. School	1908	16	7×10	.25	‡1,400
W. FRED LONG, Editor; STATE EXECUTIVE COMMITTEE, Publishers.							
Mississippi Union Advocate	Wednesday	Farm. Union	1905	4	17×23	1.00	20,000
B. F. WARD, JR., Editor; FARMERS UNION OF MISSISSIPPI, Publishers.							
News	Evg. *ex. Sun.* & Sun. Morn.	Democratic	1891	8-16	18×24	7.20	**10,822**
NEWS PUBLISHING COMPANY.							
People's Relief (Negro)	Friday		1906	4	15×22	1.50	
E. N. BRYANT, Editor and Publisher.							
Purple and White	Monthly *dur. Coll. year.*	Collegiate	1907	8	10×13	1.50	
ATHLETIC ASSOCIATION OF MILLSAPS COLLEGE, Editors and Publishers.							
Pythian Journal	Monthly	K. of Pythias	1898	16	9×12	1.00	‡10,000
H. M. QUIN, Editor; GRAND LODGE KNIGHTS OF PYTHIAS, Publishers.							
KILMICHAEL, pop. *450 (E 4); MONTGOMERY Co. (N.C.), pop. 16,536. 10 m. S.E. of Winona. S'thrn Ry. Tel. Exp. Bank. Axe handle factory. Cotton, corn and truck growing.							
Record	Friday	Democratic	1905	8	13×20	1.00	‡800
OTIS E. BRANNON, Editor and Publisher.							
KOSCIUSKO †, pop. 2,078 (E 4½); ATTALA Co. (C.), pop. 26,248. 70 m. N.N.E. of Jackson. Ill. Cent. R.R. Tel. Exp. Banks. Agricultural district.							
Herald	Friday	Democratic	1900	8	15×22	1.00	‡1,448
WILL M. NOAH, Editor and Publisher.							
Star Ledger	Friday	Democratic	1866	8	15×22	1.00	‡2,000
WILEY SANDERS, Editor; L. S. SANDERS, Publisher.							
LAMBERT, pop. *250 (D 2); QUITMAN Co. (N.W.), pop. 5,435. 14 m. S.E. of Jonestown, nearest banking town. Yaz. & Miss. Val. R.R. Tel. Exp.							
Mirror	Friday	Democratic	1890	8	15×22	1.00	500
J. L. SMART & SON, Editors and Publishers.							
LAUREL †, pop. *6,000 (F 7); JONES Co. (S.E.), pop. *25,000. 7 m. N.N.E. of Ellisville. Queen & Cresc. and other R.Rs. Tel. Exp. Banks. Lumber manufacturing chief industry. Cotton mills, oil mill, cotton compress, ginnery, foundry and machine shop, naval stores plant, arm and pin factory, wagon factories, knitting mills, cabinet and interior trim works, brick, tile and drain pipe factory. Truck growing, small fruits and general farming.							
Chronicle	Friday	Democratic	1897	8-12	15×22	1.00	2,100
A. W. NOBLE, Editor and Publisher.							
Church News	Monthly	Episcopal	1882	8	9×12	.50	‡800
REV. L. W. ROSE, Editor and Publisher.							

Continued on next page.

CIRCULATION: Bold face—sworn. * Detailed statement. ‡ Publisher's report. Plain figures—estimated.
POPULATION: Census of 1900. * Estimated. ‖ Census of 1910. † County Seat. ⅋ Size of page.

				Estab.	Pages.	⅛Size.	Sub.	Circ.
LAUREL † (*Continued*)								
Ledger	Wed. & Sat.	Democratic		1902	8-10	15×22	1.50	‡1,500
J. KNOX HUFF, Editor; LEDGER PRINTING COMPANY, Publishers.								
Progress (Negro)	Friday	Local		1910	8	11×16	1.00	
L. S. NELSON, Editor; PROGRESS PUBLISHING COMPANY.								
LEAKESVILLE †, pop. —— (G 8); GREENE Co. (S.E.), pop. 6,795. 25 m. S.W. of State Line. Ala. & Miss. R.R. Tel. Exp. Bank. Farming and logging.								
Greene County Herald	Friday	Democratic		1898	4	20×26	1.00	‡675
JAMES FAULK, Editor and Publisher.								
LELAND, pop. *2,000 (C 4); WASHINGTON Co. (W.), pop. 49,216. 8 m. E. of Greenville. Yaz. & Miss. Val. R.R.; S'thrn Ry. Tel. Exp. Bank. Cotton seed oil and saw mills. Cotton grown.								
Enterprise	Saturday	Democratic		1901	8	15×22	1.00	400
A. J. HILL, Editor and Publisher.								
LEXINGTON †, pop. 1,516 (D 4); HOLMES Co. (W.C.), pop. 36,828. 62 m. N. of Jackson. Yaz. & Miss. Val. R.R. Tel. Exp. Banks. Surrounded by a cotton growing district.								
Advertiser	Friday	Democratic		1838	8-12	18×24	1.00	**1,850**
ADVERTISER PUBLISHING COMPANY.								
Sentinel-Signal (Negro)	Friday	Baptist		1906	4	17×24	1.00	2,000
J. A. MARSHALL, Editor and Publisher.								
LIBERTY †, pop. *500 (C 8); AMITE Co. (S.W.), pop. 20,708. 20 m. W. of Magnolia. Liberty-White R.R. Tel. Exp. Bank. Farming district.								
Southern Herald	Friday	Democratic		1859	4	18×24	1.00	‡800
A. G. STRATTON, Editor and Publisher.								
LONG BEACH, pop. *300 (F 10); HARRISON Co. (S.), pop. 21,002. 12 m. W. by S. of Mississippi City. Louisv. & Nash. R.R. Tel. Exp. Bank, Gulfport.								
Sun	Saturday	Local		1905	4	15×22	1.00	350
WILLIAM TELL, Editor and Publisher.								
LOUISVILLE †, pop. 505 (F 4); WINSTON Co. (E.C.), pop. 14,124. 95 m. N.E. of Jackson. Mob., Jack. & K. City. R.R. Tel. Exp. Bank. Agricultural.								
Winston County Journal	Friday	Democratic		1892	8	15×22	1.00	‡1,800
W. C. HIGHT, Editor and Publisher.								
LUCEDALE †, pop. *600 (G 9); GEORGE Co. (S.E.), pop. ——. 15 m. S.S.W. of Leakesville. Mob., Jack. & K. City R.R. Tel. Exp. Bank.								
Plaindealer	Saturday	Democratic		1904	4	15×22	1.00	450
L. G. SELLERS, Editor; PLAINDEALER PUBLISHING COMPANY.								
LUMBERTON, pop. 1,509 (F 8½); LAMAR Co. (S.), pop. ——. 25 m. S. by W. of Hattiesburg. Queen & Cresc.; Gulf & Ship Island R.Rs. Tel. Exp. Bank. Lumber and naval stores.								
Head-Block	Saturday	Democratic		1888	8	15×22	1.00	500
N. G. BROOME, Editor; BROOME PUBLISHING COMPANY.								
MABEN, pop. *700 (F 3½); OKTIBBEHA Co. (E.), pop. 20,183. 16 m. N.W. of Starkville. Mob., Jack. & K. City R.R.; S'thrn Ry. Tel. Exp. Bank.								
Press	Friday	Democratic		1904	12	11×16	1.00	600
EZEKIEL LOVETT, Editor and Publisher.								
McCOMB CITY, pop. 4,477 (D 8); PIKE Co. (S.), pop. 27,545. 7 m. N. of Magnolia. Ill. Cent.; Liberty-White R.R. Tel. Exp. Banks. In a cotton and corn district. Railroad shops and cotton mill.								
Enterprise	Thursday	Democratic		1889	8	17×24	1.50	‡1,700
R. E. MAY, Editor and Publisher.								
Journal	Saturday	Democratic		1903	8	17×24	1.00	800
R. T. QUIN & ELLIS HAYS, Editors and Publishers.								
McCOOL, pop. *700 (F 4); ATTALA Co. (C.), pop. 26,248. 18 m. N.E. of Kosciusko. Ill. Cent. R.R. Tel. Exp. Bank.								
Item	Thursday	Democratic		1908	4	15×22	1.00	
FRANK TOWNSEND, Editor; TOWNSEND & MAULDIN, Publishers.								
McHENRY, pop. ——(F 9); HARRISON Co. (S.), pop. 21,002. 25 m. N. of Gulfport. Gulf & Ship Island R.R. Tel. Exp. Bank. Farming, lumbering and truck growing.								
News	Saturday	Democratic		1901	8	13×20	1.00	500
E. A. RUSSELL, Editor and Publisher.								
MACON †, pop. 2,057 (G 4); NOXUBEE Co. (E.), pop. 30,846. 35 m. S. by W. of Columbus. Mob. & Ohio R.R. Tel. Exp. Banks. Has railroad repair shops. Shipping point of an agricultural and cotton growing district.								
Beacon	Saturday	Democratic		1849	4	20×26	1.50	600
D. C. FERRIS, Editor and Publisher.								
MAGEE, pop. —— (E 7); SIMPSON Co. (S.C.), pop. 12,800. 45 m. S.E. of Jackson. Gulf & Ship Isl. R.R. Tel. Exp. Bank, Weathersby.								
Courier	Thursday	Democratic		1904	6-8	15×22	1.00	500
W. V. WATKINS, Editor and Publisher.								
MAGNOLIA †, pop. 1,038 (D 8); PIKE Co. (S.), pop. 27,545. 98 m. N. of New Orleans. Ill. Cent. R.R. Tel. Exp. Bank. Numerous mills.								
Gazette	Wed. & Sat.	Democratic		1872	4	15×22	2.00	700
Jos. E. NORWOOD, Editor and Publisher.								
News	Friday	Democratic		1904	8	15×22	1.50	‡700
D. M. HUFF, Editor and Publisher.								
MARKS, pop. *700 (D 2); QUITMAN Co. (N.W.), pop. 5,435. 7 m. S.E. of Belen. Yazoo & Miss. Val. R.R. Tel. Exp. Bank. Lumber mills. Farming and lumbering.								
Review	Thursday	Republican		1905	8	15×22	1.50	450
EUG. P. CLARKE, Editor and Publisher.								
MATHISTON, pop. 170 (F 3½); WEBSTER Co. (N.C.), pop. 13,619. 10 m. S.E. of Walthall. Mob., Jack. & K. City R.R.; S'thrn Ry. Tel. Exp. Bank.								
Press	Friday	Democratic		1909	8	11×16	1.00	
E. LOVETT, Editor and Publisher.								

CIRCULATION: Bold face—sworn. * Detailed statement. ‡ Publisher's report. Plain figures—estimated.
POPULATION: Census of 1900. * Estimated. † County Seat. ⅛ Size of page.

Estab. Pages. ⅛Size. Sub. Circ.

MAYERSVILLE †, pop. 250 (B 5); ISSAQUENA Co. (W.), pop. 10,400. On Mississippi R., 70 m. N.N.W. of Vicksburg. Railroad, tel. and exp. sta., Hampton. Yaz. & Miss. Val. R.R. Bank, Rolling Fork. Shipping point of a cotton growing section.

Spectator.....Saturday.....Democratic..... 1877 4 15×22 1.50 500
GEORGE ROBINSON, Editor; MAYERSVILLE SPECTATOR COMPANY, Publishers.

MEADVILLE †, pop. *350 (C 7½); FRANKLIN Co. (S.W.), pop. 13,678. 14 m. E. of Roxie, nearest banking town. Miss. Cent. R.R. & Natchez & East. Ry. Tel. Exp. Cotton, molasses and lumber shipped.

Franklin Advocate.....Thursday.....Democratic..... 1891 4 18×24 1.00 820
V. H. TORREY, Editor; J. P. GAUGH, Publisher.

MENDENHALL †, pop. *450 (E 6½); SIMPSON Co. (S.C.), pop. 12,800. 32 m. S.E. of Jackson. Gulf & Ship Island R.R. Tel. Exp. Bank. Lumber manufacturing.

Simpson County News.....Thursday.....Democratic..... 1872 8 11×18 1.00 **675**
H. A. GEIGER, Editor and Publisher.

MERIDIAN †, pop. *30,000 (G 6); LAUDERDALE Co. (E.), pop. 38,150. 96 m. E. of Jackson. S'thrn Ry.; Mob. & Ohio; Queen & Cresc. R.Rs. Tel. Exp. Banks. Railroad repair shops, cotton, furniture, fertilizer, and sash and blind factories, foundry and machine shop, etc. Large wholesale trade. Cotton center.

Dispatch.....Morn. *ex. Mon*....Democratic..... 1906 8 17×24 5.00 5,783

Dispatch.....Friday.....Democratic..... 1906 8 17×24 .50
B. S. BERNARD & FRANK L. MAYES, Publishers.

Evening Star—*see Star*..... { Evg. *ex. Sun.* & Sun. Morn... } Democratic..... 1897 8-12 17×23 6.50 3,000 SEE ADVT

Messenger.....Monthly.....Religious..... 1908 34 6×9 .75 1,500
J. W. & M. A. BERSON, Publishers.

Mississippian.....Saturday.....Democratic..... 1910 12 10×14 1.50
WILLIAM F. GRAY, Editor and Publisher.

Mississipi Monitor.....Saturday.....Republican..... 1907 4 15×22 1.00
W. M. HOPKINS, Editor; MONITOR PRINTING COMPANY, Publishers.

Star—*wkly ed. of Evening Star*.....Thursday.....Democratic..... 1897 8-12 17×23 .50 5,000 SEE ADVT
RALPH R. BUVINGER, Editor and Publisher.

Star-Light.....Monthly.....O. E. S..... 1908 16 6×9 .50 1,000
B. F. JAMISON, Editor; STAR-LIGHT PUBLISHING COMPANY.

MIZE, pop. *250 (E 7); SMITH Co. (S.C.), pop. 13,055. 11 m. S. of Raleigh. Gulf & Ship Island R.R. Tel. Exp. Bank.

Outlook.....Thursday.....Democratic..... 1904 4 15×22 1.00 400
J. KNOX HUFF, Editor and Publisher.

MONTICELLO †, pop. *300 (D 7½); LAWRENCE Co. (S.), pop. 15,103. On Pearl R., 50 m. S.S.E. of Jackson. Steamboats to N. Orleans. N. Orl. Gt. N'thrn; Brookhaven & Pearl Riv. R.Rs. Tel. Exp. Bank. Forest region. Cotton and corn raised.

Lawrence County Press.....Thursday.....Local..... 1888 8 18×24 1.00 ‡1,000
JOSEPH DALE, Editor and Publisher.

MONTROSE, pop. *750 (F 6); JASPER Co. (S.E.C.), pop. 15,394. 13 m. N.W. of Paulding. Mob., Jack. & K. City R.R. Tel. Exp. Bank. Corn and cotton grown.

Jasper County Review.....Thursday.....Democratic..... 1890 4 17×24 1.00 ‡800
J. W. SHARBROUGH, Editor; JASPER PRINTING AND PUBLISHING COMPANY.

MOSS POINT, pop. *4,000 (G 10); JACKSON Co., (Ex.S.E.), pop. 16,513. 4 m. N.N.E. of Scranton. Pascagoula N'thrn R.R. Tel. Exp. Bank.

Advertiser.....Friday.....Democratic..... 1909 8 15×22 1.00
C. G. SCOTT, Editor; ADVERTISER PUBLISHING COMPANY.

People's Pilot (Negro).....Friday.....Local..... 1908 4 13×20 1.00
I. J. TURNER, D.D., Editor; PILOT PUBLISHING COMPANY.

MOUND BAYOU, pop. *500 (C 3); BOLIVAR Co. (W.), pop. 35,427. 28 m. S.S.W. of Clarksdale. Yaz. & Miss. Val. R.R. Tel., Marigold. Exp. Bank.

Baptist Women's Union (Negro)..Semi-monthly..... 1908 8 11×16 .75 1,200
MRS. L. V. ALEXANDER, Editor; MOUND BAYOU INDUSTRIAL COLLEGE PUB. CO.

Demonstrator (Negro).....Friday..... 1900 4 15×22 1.00 500
A. P. HOOD, Editor and Publisher.

MOUNT OLIVE, pop. —— (E 7); COVINGTON Co. (S.), pop. 13,076. 30 m. N.W. of Ellisville. Gulf & Ship Island R.R. Tel. Exp. Bank. Compress and saw mills.

Progress.....Friday.....Democratic..... 1908 8 15×22 1.00
J. T. WATKINS, Editor and Publisher.

NATCHEZ †, pop. *17,500 (B 7½); ADAMS Co. (S.W.), pop. 30,111. On Mississippi R., 100 m. S.W. of Jackson. Miss. Cent. R.R. & Natchez & East. Ry.; Yaz. & Miss. Val.: N. Orl. & N'thwest. R.Rs. Tel. Exp. Banks. Extensive shipping trade in cotton. Grist, rice and cotton mills, compress, oil mills, gins, brick and packing plants, foundries, canning, broom and candy factories. An important center of river traffic.

Democrat..... { Morn. *ex. Mon*....Democratic..... 1872 10 18×23 6.00 ‡3,000
{ *Sunday edition*..Democratic..... 12-16 18×23 2.00 ‡3,500

Democrat.....Wednesday.....Democratic..... 1865 8 18×23 1.00 ‡1,500
CHARLES W. MILLER, Editor; JAMES K. LAMBERT, Publisher.

Herald (Negro).....Saturday.....Independent.. 1904 8 15×22 1.00
REV. F. H. COOK, D.D., Editor and Publisher.

News.....Evg. *ex. Sun*..... 1909 8 15×22 6.00
NEWS PUBLISHING COMPANY.

Reporter (Negro).....Saturday.....Local..... 1909 8 13×20 1.00
J. A. YOUNG, JR., Editor and Publisher.

NEW ALBANY †, pop. *2,500 (G 1½); UNION Co. (N.), pop. 16,522. 34 m. S.E. of Holly Springs. St. L. & S. Fran.; Mob., Jack. & K. City R.Rs. Tel. Exp. Banks. Compress, brick and tile works, furniture, clothing and handle factories, planing mill, oil mill, iron works. Agricultural and timber district.

Gazette.....Thursday.....Democratic..... 1889 8 18×24 1.00 1,650
S. JOE OWEN, Editor and Publisher.

Union County Times.....Friday.....Non-political.. 1908 8 15×22 1.00
E. T. WINSTON, Editor and Publisher.

CIRCULATION: Bold face—sworn. * Detailed statement. ‡ Publisher's report. Plain figures—estimated.
POPULATION: Census of 1900. *Estimated. † County Seat. ⅛ Size of page.

Estab. Pages. ⅛Size. Sub. Circ.

NEW AUGUSTA †, pop. *400 (F 8); PERRY Co. (S.E.), pop. ——. 4 m. S.E. of Augusta. Mob., Jack. & K. City R.R. Tel. Exp. Bank. Farming district.

Augusta Telephone ..... Saturday ..... Democratic..... 1909 4 15×22 1.00
W. C. SHEPPARD, Editor; PERRY COUNTY PRINTING COMPANY, Publishers.

NEW HEBRON, pop. *75 (E 7); LAWRENCE Co. (S.), pop. 15,103. 15 m. N.E. of Monticello. Gulf & Ship Island R.R. Tel. Exp. Bank.

Progress ..... Thursday ..... Democratic..... 1909 8 15×22 1.00
FRED M. BUSH, Editor and Publisher.

NEWTON, pop. 537 (F 6); NEWTON Co. (E.C.), pop. 19,708. 64 m. E. of Jackson. Mob., Jack. & K. City; Queen & Cresc. R.Rs. Tel. Exp. Bank. Farming section.

Mississippi Baptist ..... Wednesday ..... Baptist..... 1890 8 11×15 1.00 **2,250** SEE ADVT
R. L. BRELAND, Editor; TRACY GALLASPY, Publisher.

Record ..... Thursday ..... Democratic..... 1901 8 15×22 1.25 ‡1,000
C. E. CUNNINGHAM, Editor and Publisher.

OAKLAND, pop. *300 (E 2); YALOBUSHA Co. (N.C.), pop. 19,742. 18 m. W.S.W. of Water Valley. Ill. Cent. R.R. Tel. Exp. Bank. Corn, cotton and truck growing.

Enterprise ..... Wednesday ..... Local..... 1908 4 15×22 .50 ‡250
JAMES PORTER, Editor and Publisher.

OCEAN SPRINGS, pop. 1,255 (G 10); JACKSON Co. (Ex.S.E.), pop. 16,513. 5 m. E. of Biloxi. Louisv. & Nash. R.R. Tel. Exp. Bank. Large wool market, extensive turpentine industry. Farming and trucking region. Summer and winter resort.

News ..... Saturday ..... Democratic..... 1897 8 15×22 1.25 ‡700
A. E. LEE, Editor and Publisher.

OKOLONA †, pop. 2,177 (G 2½); CHICKASAW Co. (N.E.), pop. 19,892. 68 m. S. by W. of Corinth. Mob. & Ohio R.R. Tel. Exp. Banks. In a cotton, corn and lumber producing district. Some manufacturing.

Messenger ..... Wednesday ..... Democratic..... 1872 8 15×22 1.00 2,250
GEORGE B. BROWN, Editor and Publisher.

Sun ..... Saturday ..... Democratic..... 1892 8 15×22 1.00 900
ABE STEINBERGER & SONS, Editors and Publishers.

OSYKA, pop. 784 (D 8½); PIKE Co. (S.), pop. 27,545. 10 m. S. of Magnolia. Ill. Cent. R.R. Tel. Exp. Bank. Three brick plants, saw mill, cotton compress. Cotton, corn, truck and fruit grown.

Herald ..... Thursday ..... Democratic..... 1908 8 15×22 1.00 ‡900
HERALD PUBLISHING COMPANY.

OXFORD †, pop. *1,250 (F 2); LAFAYETTE Co. (N.), pop. 22,110. 28 m. S. of Holly Springs. Ill. Cent. R.R. Tel. Exp. Banks. University of Mississippi.

Eagle ..... Thursday ..... Democratic..... 1876 4 20×26 1.00 ‡1,800
Mrs. ELIZA A. THOMPSON, Publisher.

Lafayette County Press ..... Wednesday ..... Democratic..... 1906 8 15×22 1.00 ‡1,200
GEORGE G. HURST, Editor; HURST & ROBERSON, Publishers.

PASCAGOULA †, pop. 2,025 (G 10); JACKSON Co. (Ex.S.E.), pop. 16,513. On Pascagoula R., ½ m. fr. Gulf of Mexico. 40 m. S.W. of Mobile, Ala. Louisv. & Nash. R.R. Tel. Exp. Bank. *Grist and saw mills, and ship yards. In the vicinity are numerous saw mills and* lumber is extensively shipped.

Chronicle ..... Saturday ..... 1897 8 17×24 1.00 500
A. G. OSOINACH & J. J. TOMASICH, Editors and Publishers.

Democrat-Star ..... Friday ..... Democratic..... 1850 4 18×24 1.50 800
P. K. MAYERS, Editor and Publisher.

PASS CHRISTIAN, pop. 2,028 (F 10); HARRISON Co. (S.), pop. 21,002. On Mississippi Sound (Gulf of Mexico), 58 m. E.N.E. of New Orleans. Louisv. & Nash. R.R. Tel. Exp. Bank. Canning of oysters and shrimps. Farming, grazing and trucking district. Watering place.

Coast Beacon ..... Saturday ..... Democratic..... 1881 4 17×24 1.00 600
E. J. ADAM, Editor and Publisher.

PHILADELPHIA †, pop. *101 (F 5); NESHOBA Co. (E.), pop. 12,726. 34 m. N. of Newton. Mob., Jack. & K. City R.R. Tel. Exp. Bank. Farming.

Neshoba Democrat ..... Thursday ..... Democratic..... 1881 4 16×22 1.00 750
W. T. QUINN, Editor; QUINN & FOX, Publishers.

PICAYUNE, pop. *800 (E 9½); PEARL RIVER Co. (Ex.S.), pop. 6,697. 23 m. S.W. of Poplarville. Queen & Cresc. R.R. Tel. Exp. Bank. Lumbering, truck growing and dairying.

Item ..... Wednesday ..... Local..... 1904 8 11×15 1.00 240
A. L. SIMMONS, Editor and Publisher.

PITTSBORO †, pop. 254 (F 3); CALHOUN Co. (N.C.), pop. 16,512. 30 m. E.N.E. of Grenada. Nearest railroad, tel., exp. and banking town, Calhoun City. Mob. & Ohio R.R. Large saw and other mills.

Calhoun Monitor ..... Thursday ..... Democratic..... 1900 8 15×22 1.00 **1,560**
DENNIS & STANLEY MURPHREE, Publishers.

PONTOTOC †, pop. *1,500 (G 2); PONTOTOC Co. (N.E.), pop. 18,274. 50 m. S.S.E. of Holly Springs. Mob., Jack. & K. City R.R. Tel. Exp. Bank. Farming region.

Advance ..... Thursday ..... Democratic..... 1900 4-6 15×22 1.00 1,000
C. E. FRANKLIN, Editor and Publisher.

Sentinel ..... Thursday ..... Democratic..... 1893 4 15×22 1.00 750
A. F. HERMAN, Editor and Publisher

POPLARVILLE †, pop. 990 (F 9); PEARL RIVER Co. (S.), pop. 6,697. 71 m. N.E. of New Orleans. Queen & Cresc. R.R. Tel. Exp. Bank. Poultry, dairy, truck and fruit farming, grazing and lumbering district. Cotton gin, grist mill, lumber yard.

Free Press ..... Thursday ..... Democratic..... 1890 8 15×22 1.50 900
J. R. OLIPHANT, Editor and Publisher.

PORT GIBSON †, pop. 2,113 (C 7); CLAIBORNE Co. (S.W.), pop. 20,787. 29 m. S. of Vicksburg. Yaz. & Miss. Val. R.R. Tel. Exp. Banks. Two cotton seed oil mills and large compress, brick factory. Surrounded by a cotton and truck growing district.

Reveille ..... Thursday ..... Democratic..... 1876 8 18×24 2.00 636
H. H. CRISLER, Editor and Publisher.

Vidette ..... Monthly ..... Local ..... 1892 8 15×22 1.00 500
THOMAS RICHARDSON, Editor and Publisher.

CIRCULATION: Bold face—sworn. * Detailed statement. ‡ Publisher's report. Plain figures—estimated.
POPULATION: Census of 1900. * Estimated. † County Seat. ⅛ Size of page.

Estab. Pages. ⅛Size. Sub. Circ.

PRENTISS †, pop. *400 (E 7½); JEFFERSON DAVIS Co. (S.), pop. ——. 45 m. N.W. of Hattiesburg. Miss. Cent. R.R. & Natchez & East. Ry. Tel. Exp. Bank.

Headlight ..... Thursday ..... Democratic..... 1906 4 17×24 1.00 400
J. C. CARLTON, Editor; C. S. DUMAS, Publisher.

PURVIS †, pop. 564 (F 8); LAMAR Co. (S.), pop. ——. 16 m. S. by W. of Hattiesburg, nearest banking town. Queen & Cresc. R.R. Tel. Exp. Farming interests.

Lamar County Record ..... Saturday ..... Democratic..... 1892 8 18×24 1.00 500
LEO F. BLACKBURN, Editor and Publisher.

QUITMAN †, pop. 498 (G 6½); CLARKE Co. (E.), pop. 17,741. 26 m. S. of Meridian. Mob. & Ohio; Miss. East. R.Rs. Tel. Exp. Bank. Large saw mill.

Globe ..... Friday ..... Democratic..... 1903 8 15×22 1.00 **700**
R. L. PAGE, JR., Editor and Publisher.

RALEIGH †, pop. —— (F 6½); SMITH Co. (S.C.), pop. 13,055. 48 m. S.E. of Jackson. Railroad, tel. and exp. sta., Mize. Gulf & Ship Island R.R. Bank. Surrounded by extensive pine forests.

Smith County Reformer ..... Thursday ..... Democratic..... 1892 4 17×24 1.00 500
J. ROSS LAWSON, Editor and Publisher.

RAYMOND †, pop. 483 (D 6); HINDS Co. (S.W.C.), pop. 52,577. 15 m. W.S.W. of Jackson. Yaz. & Miss. Val. R.R. Tel. Exp. Bank. Cotton shipping point.

Hinds County Gazette ..... Friday ..... Democratic..... 1844 4 17×24 1.00 850
P. K. WHITNEY, Editor and Publisher.

RENOVA, pop. —— (C 3); BOLIVAR Co. (W.), pop. 35,427. 28 m. E.S.E. of Rosedale. Yaz. & Miss. Val. R.R. Tel., exp. and bank, Cleveland. Cotton and corn chief products.

Taborian Herald (Negro) ..... Friday ..... K. & D. of T... 1909 4 15×22 1.00
PERRY M. SMITH, Editor and Publisher.

RICHTON, pop. *55 (G 8); PERRY Co. (S.E.), pop. ——. 20 m. E. of Hattiesburg. Mob., Jack. & K. City R.R. Tel. Exp. Bank.

Perry County Review ..... Saturday ..... Democratic..... 1906 8 13×20 1.00
MILTON A. SHEPPARD, Editor and Publisher.

RIPLEY †, pop. 653 (G 1); TIPPAH Co. (N.), pop. 12,983. 30 m. E. by N. of Holly Springs. Mob., Jack. & K. City R.R. Tel. Exp. Banks. Lumber, saddles and harness, ginnery, etc.

Southern Sentinel ..... Thursday ..... Democratic..... 1879 8 15×22 1.00 **2,077**
A. C. ANDERSON, Editor and Publisher.

ROLLING FORK †, pop. *250 (C 5); SHARKEY Co. (W.), pop. 12,178. 44 m. N. of Vicksburg. Yaz. & Miss. Val. R.R. Tel. Exp. Bank. Large lumber mills. Cotton and fruit growing and cattle raising section.

Deer Creek Pilot ..... Saturday ..... Democratic..... 1884 8 13×20 1.00
T. W. CAMPBELL, Editor and Publisher.

ROSEDALE †, pop. 622 (C 3); BOLIVAR Co. (W.), pop. 35,427. On Miss. R., 114 m. S. of Memphis, Tenn. Yaz. & Miss. Val R.R. Tel. Exp. Bank. Agricultural and lumber district.

Bolivar County Democrat ..... Saturday ..... Democratic..... 1888 8 17×22 1.00
A. D. LINNELL, Editor and Publisher.

ROXIE, pop. 214 (B 8); FRANKLIN Co. (S.W.), pop. 13,678. 11 m. W.N.W. of Meadville. Yaz. & Miss. Val.; Miss. R.R. & Natchez & East. Ry. Tel. Exp. Bank. Saw mill and cotton gin.

Enterprise ..... Saturday ..... 1909 8 15×22 1.00
HOLLIS & RAMSEY, Editors and Publishers.

RULEVILLE, pop. 226 (C 3); SUNFLOWER Co. (N.W.), pop. 16,084. 18 m. N.N.E. of Indianola. Yaz. & Miss. Val. R.R. Tel. Exp. Bank.

Record ..... Friday ..... Local..... 1909 8 15×22 1.00
J. L. ATKINS, Editor and Publisher.

SARDIS †, pop. 1,002 (E 2); PANOLA Co. (N.W.), pop. 29,027. 50 m. N. of Grenada. Ill. Cent.; Sardis & Delta R.Rs. Tel. Exp. Banks. Lumber and oil mills. Surrounded by a farming section.

Southern Reporter ..... Friday ..... Democratic..... 1885 8 13×20 1.00 550
P. N. SIMMONS, Editor and Publisher.

SEMINARY, pop. *800 (F 7½); COVINGTON Co. (S.), pop. 13,076. 8 m. S.E. of Williamsburg. Gulf & Ship Island R.R. Tel. Exp. Bank.

Covington County News ..... Saturday ..... Democratic..... 1905 8 15×22 1.00
J. M. WALKER, Editor and Publisher.

SENATOBIA †, pop. 1,156 (E 1); TATE Co. (N.W.), pop. 20,618. 37 m. S. of Memphis, Tenn. Ill. Cent. R.R. Tel. Exp. Banks. Cotton, corn and stock raising district.

Democrat ..... Friday ..... Democratic..... 1891 8 15×22 1.00 ‡1,600
J. B. SNIDER, JR., Editor; J. B. SNIDER, SR., Publisher.

SHUBUTA, pop. *1,000 (G 7); CLARKE Co. (E.), pop. 17,741. 39 m. S. of Meridian. Mob. & Ohio R.R. Tel. Exp. Bank. Machine shops, cotton seed oil mills, lumber mills. Cotton is largely shipped, also wool and naval stores.

Mississippi Messenger ..... Saturday ..... Democratic..... 1879 4 20×26 1.50 650
C. A. STOVALL, Editor and Publisher.

SHUQUALAK, pop. 600 (G 4½); NOXUBEE Co. (E.), pop. 30,846. 10 m. S. of Macon. Mob. & Ohio R.R. Tel. Exp. Bank. Cotton chief crop of district.

New Era ..... Friday ..... Democratic..... 1898 8 15×22 1.00 ‡700
E. B. HAMILTON, Editor and Publisher.

SIGNAL, pop. —— (C 6); WARREN Co. (W.), pop. 40,912. 3 m. N.E. of Vicksburg, nearest tel. and banking town. Yaz. & Miss. Val. R.R. (Railroad name, Kings). Exp. Agriculture.

American (Negro) ..... Semi-monthly .. Frat. & News.. 1907 — 5×7 1.00
A. B. MORANT, Editor and Publisher.

SILVER CREEK, pop. *100 (E 7½); LAWRENCE Co. (S.), pop. 15,103. 10 m. N.E of Monticello. Miss. Cent. R.R. & Natchez & East. Ry.; Gulf. & Ship Island R.R. Tel. Exp. Bank. Saw and planing mill bottling works.

Lawrence County Progressive Star ..... Thursday ..... Democratic..... 1903 4 13×22 1.50 700
O. B. & R. J. BOONE, Editors and Publishers.

CIRCULATION: Bold face—sworn. * Detailed statement. ‡ Publisher's report. Plain figures—estimated.
POPULATION: Census of 1900. * Estimated. † County Seat. ⅛ Size of page.

Estab. Pages. ⅛Size. Sub. Circ.

STARKVILLE†, pop. 1,986 (G 3½); OKTIBBEHA Co. (E.), pop. 20,183. 22 m. W. of Columbus. Mob. & Ohio; Ill. Cent. R.Rs. Tel. Exp. Banks. Cotton mill, oil mill and lumber yard. Stock raising district. Mississippi Agricultural and Mechanical College.

East Mississippi Times ....Friday ....Democratic.... 1866 8 13×20 1.00 550
WM. WARD, Editor and Publisher.

Mississippi Poultryman ....Monthly ....Poultry .... 1910 8 8×12 .25
T. W. MCKELL, Editor and Publisher.

News....Friday ....Democratic.... 1902 4 20×26 1.00 500
THOS. J. WOOD, Editor and Publisher.

SUMMIT, pop. 1,499 (D 8); PIKE Co. (S.), pop. 27,545. 75 m. S. by W. of Jackson. Ill. Cent. R.R. Tel. Exp. Banks. Lumber, fruit, and cotton shipped. Cotton compress, oil mill, gins, saw and planing mill, brick plant, etc.

Sentinel ....Thursday ....Democratic.... 1873 4 20×26 2.00 1,350
H. REY BONNEY, Editor and Publisher.

SUMNER†, pop. *150 (D 2½); TALLAHATCHIE Co. (N.W.), pop. 19,600. 18 m. W. of Charleston. Yaz. & Miss. Val. R.R. Tel. Exp. Bank.

Herald-Progress ....Thursday ....Democratic.... 1908 8 15×22 1.00
A. LELAND WHITTEN, Editor: OAKES & WHITTEN, Publishers.

TAYLORSVILLE, pop. *375 (F 7); SMITH Co. (S.C.), pop. 13,055. 23 m. N.W. of Laurel. Gulf & Ship Island R.R. Tel. Exp. Bank.

Signal ....Thursday ....Democratic.... 1901 4 17×24 1.00 348
J. T. WATKINS, Editor and Publisher.

TOOMSUBA, pop. *300 (G 6); LAUDERDALE Co. (E.), pop. 38,150. 12 m. E.N.E. of Meridian, nearest banking town. Queen & Cresc. R.R. Tel. Exp. Saw mill. Cotton, corn and sugar cane grown.

Rising Sun (Negro) ....Fortn'tly (Sat.)..Non-political.. 1909 4 15×22 .75
I. G. JONES, Editor and Publisher.

TUNICA†, pop. 485 (D 1); TUNICA Co. (Ex.N.W.), pop. 16,479. 5 m. N. of Austin. Yaz. & Miss. Val. R.R. Tel. Exp. Bank. Cotton and corn growing section.

Delta Democrat....Saturday....Democratic.... 1895 4 18×24 2.00 500
M. SHAW CURTIS, Editor and Publisher.

Times ....Friday ....Democratic.... 1908 8 15×22 1.50 ‡250
B. L. RUSSELL, Editor and Publisher.

TUPELO†, pop. 2,118 (G 2); LEE Co. (N.E.), pop. 21,956. 50 m. S. by W. of Corinth. Mob. & Ohio; St. L. & S. Fran. R.Rs. Tel. Exp. Banks. Agricultural region.

Journal ....Friday ....Democratic.... 1872 8 17×24 1.50 1,500
F. L. KINCANNON, Editor and Publisher.

Review ....Saturday ....Democratic.... 1900 8 15×22 1.00
J. N. ANGLIN, Editor and Publisher.

Southern Afro-American (Negro)..Saturday ....Republican.... 1909 4 15×22 1.00
GEORGE W. MEYERS, Editor and Publisher.

Southern Tribesman ....Monthly ....I. O. R. M.... 1909 12 7×10 .25
GREAT COUNCIL OF MISSISSIPPI, Publishers.

Tribune....Thursday ....Democratic.... 1909 8 15×22 1.00
JAMES A. FINLEY, Editor and Publisher.

TYLERTOWN, pop. *800 (D 8); PIKE Co. (S.), pop. 27,545. 18 m. E.S.E. of Magnolia. N. Orl. & Gt. N'thrn R.R. Tel. Exp. Bank. Numerous saw mills in vicinity. Lumber, naval stores and cotton chief products.

Times....Friday ....Democratic.... 1907 4 15×22 1.50 **550**
JAMES A. DOYAL, Editor; TYLERTOWN PUBLISHING COMPANY.

UNION, pop. *600 (F 5); NEWTON Co. (S.C.), pop. 19,708. 11 m. N. of Decatur. Mob., Jack. & K. City R.R. Tel. Exp. Bank. Lumber manufacturing. Farming district.

Appeal....Thursday ....Democratic.... 1910 8 13×20 1.00
S. P. STRIBLING, Editor; O. A. STRIBLING, Publisher.

UNIVERSITY, pop. — (E 2); LAFAYETTE Co. (N.), pop. 22,110. 1 m. S. of Oxford, nearest railroad, tel., exp. and banking town. Ill. Cent. R.R.

University of Mississippi Magazine....{Monthly / *dur. Coll. year.*} Collegiate.... 1865 60 7×9 1.25 ∗416
LITERARY SOCIETIES OF THE UNIVERSITY OF MISSISSIPPI.

Varsity Voice....{Saturday / *dur. Coll. year.*} Collegiate.... 1908 4 11×15 1.00 400
Y. M. C. A. AND THE ATHLETIC ASSOCIATION OF THE UNIVERSITY OF MISSISSIPPI, Pubs.

VAIDEN†, pop. 474 (E 4); CARROLL Co. (N.C.), pop. 22,116. 34 m. S. of Grenada. Ill. Cent. R.R. Tel. Exp. Bank. Saw and shingle mills. Important cotton shipping point.

Carroll News ....Friday ....Democratic.... 1900 4 15×22 1.00 ‡700
CHARLES HUTCHINSON, Editor and Publisher.

VICKSBURG†, pop. 15,710 (C 6); WARREN Co. (W.), pop. 40,912. On Miss. R., 45 m. W. of Jackson. Yaz. & Miss. Val.; Queen & Cresc. R.Rs. Tel. Exp. Banks. Largest city of the State. Port of entry, with a very large shipping trade in cotton. Railroad car works, iron foundries, oil mills, furniture factory, ice factory and other manufactures. Trade center of a large district.

Advocate Journal (Negro)....Saturday ....Republican.... 1904 4 15×22
EDW. P. JONES, Editor and Publisher.

Evening Post ....Evg. *ex. Sun*....Democratic.... 1883 8-12 16×22 7.00 3,000
J. G. CASHMAN & SONS, Editors and Publishers.

Golden Eagle (Negro) ....Saturday ....G. E. of U. S. A. 1910 4 15×22 1.00
DORSEY J. FOREMAN, Editor and Publisher.

Herald ....{Morn. *ex. Mon*....Democratic.... 1864 8 18×24 8.00 2,000
{*Sunday edition* .... 12 18×24 2.00

Herald....Friday ....Democratic.... 1864 8 18×24 1.00
J. S. MCNEILEY, Editor; VICKSBURG PRINTING AND PUBLISHING COMPANY.

Continued on next page.

CIRCULATION: Bold face—sworn. ∗ Detailed statement. ‡ Publisher's report. Plain figures—estimated.
POPULATION: Census of 1900. * Estimated. † County Seat. ⅛ Size of page.

				Estab.	Pages.	Size.	Sub.	Circ.
VICKSBURG † (*Continued*)								
Light (Negro)	Thursday	Republican		1891	4	18×24	1.00	600
W. H. ROGERS, Editor and Publisher.								
Mississippi Medical Monthly	Monthly	Medical		1897	48	7×10	1.00	‡1,100
E. F. HOWARD, B. S., M.D., Editor and Publisher.								
Monday Morning Democrat	Monday	Ind. Dem		1887	8	17×24	1.50	‡2,850
VICKSBURG DEMOCRAT COMPANY, Publishers.								
National Star (Negro)	Saturday	Republican		1900	8	15×22	1.00	550
W. E. MOLLESON & JOHN W. HARRIS, Editors; REV. J. B. BURRELL, Publisher.								
WALNUT GROVE, pop. 207 (F 5); LEAKE Co. (C.), pop. 17,360. 20 m. N. of Forest, nearest R.R. sta. Queen & Cresc. R.R. Tel. Exp. Bank, Carthage, Spoke factory. Trade center.								
Dawn of Light	Saturday	Democratic		1885	8	11×16	1.00	200
G. S. ELLIS, Editor and Publisher.								
WASHINGTON, pop. *100 (B 7); ADAMS Co. (S.W.), pop. 30,111. 6 m. E. of Natchez, nearest banking town. Miss. Cent. R.R. & Natchez & East. Ry. Tel. Exp.								
Enterprise	Fortn'tly (Fri.)	Democratic		1908	4	17×24	.50	
L. C. MARSH, Editor and Publisher.								
WATER VALLEY †, pop. 3,813 (E 2); YALOBUSHA Co. (N.C.), pop. 19,742. 17 m. S.S.W. of Oxford. Ill. Cent. R.R. Tel. Exp. Banks. Railroad car and machine shops and plow, sash, door, twine and other manufactures. Cotton and truck growing district.								
City Itemizer	Thursday	Local			12	8×12	1.00	
H. A. LEE, Editor and Publisher.								
North Mississippi Herald	Saturday	Democratic		1888	6	18×24	1.00	3,500
LOUIS C. BARBER, Editor and Publisher.								
Progress	Saturday	Democratic		1882	8	13×20	1.00	1,000
G. D. BROWN, Editor and Publisher.								
WAYNESBORO †, pop. 436 (G 7); WAYNE Co. (S.E.), pop. 12,539. 52 m. S. of Meridian. Mob. & Ohio R.R. Tel. Exp. Bank. Saw mills and turpentine distilleries. Farming section.								
News-Beacon	Saturday	Democratic		1898	8	15×22	1.00	800
J. W. ALEXANDER, Editor and Publisher.								
WESSON, pop. 3,279 (D 7); COPIAH Co. (S.W.), pop. 34,395. 9 m. N. of Brookhaven. Ill. Cent. R.R. Tel. Exp. Banks. Large cotton and woolen factory.								
Enterprise	Friday	Democratic		1899	4	20×26	1.00	
W. W. ROBERTSON, Editor; MRS. C. I. ROBERTSON, Publisher.								
WEST POINT †, pop. 3,193 (G 3); CLAY Co. (E.), pop. 19,563. 16 m. N.W. of Columbus. S'thrn Ry.; Mob. & Ohio; Ill. Cent. R.Rs. Tel. Exp. Bank. Woodwork factory and planing mill, brick and tile works, wagon and carriage shops, cotton compress, cotton and cotton seed oil mills, ice and soda bottling factory, etc. Cotton growing region.								
Advertiser	Saturday	Democratic		1906	8	15×22	1.00	500
WILL SMITH, Editor and Publisher.								
Leader	Tuesday	Democratic		1881	8	15×22	1.00	‡528
L. T. CARLISLE, Editor and Publisher.								
Times-Herald	Evg. *ex. Sun*	Democratic		1904	4	16×22	1.00	900
BRAME DALTON, Editor; TIMES PUBLISHING COMPANY.								
WIGGINS, pop. *2,000 (F 9); HARRISON Co. (S.), pop. 21,002. 35 m. N. of Gulfport. Gulf & Ship Island R.R. Tel. Exp. Bank, Bond. Saw mill. Lumbering and farming.								
Enterprise	Friday	Democratic		1906	8	18×24	1.00	
A. W. BOND, Editor and Publisher.								
WINONA †, pop. 2,455 (E 3½); MONTGOMERY Co. (N.C.), pop. 16,586. 23 m. S. of Grenada. S'thrn Ry.; Ill. Cent. R.R. Tel. Exp. Banks. Cotton mill and ice plant. Cotton largely shipped.								
Times	Friday	Democratic		1883	8-12	17×24	1.00	1,400
WALKER WOOD & S. I. ROBINSON, Editors and Publishers.								
WOODVILLE †, pop. 1,043 (B 8); WILKINSON Co. (Ex.S.W.), pop. 21,453. 35 m. S.S.E. of Natchez. Yaz. & Miss. Val. R.R. Tel. Exp. Bank. Corn, cotton and fruit raising district.								
Democrat	Friday	Democratic		1908	4	17×24	1.50	
J. A. WATSON, Editor and Publisher.								
Republican	Saturday	Democratic		1826	4	18×24	2.00	500
ROBERT LEWIS, Editor and Publisher.								
YAZOO CITY †, pop. 4,944 (D 5); YAZOO Co. (W.C.), pop. 43,948. On Yazoo R. (nav.), 45 m. N.W. of Jackson. Ill. Cent.; Yazoo & Miss. Val. R.ks. Tel. Exp. Banks. Large cotton compress, two cotton seed oil mills. Cotton shipped in large quantities by steamboat.								
Herald	Friday	Democratic		1872	8	15×22	1.50	‡1,800
J. G. MCGUIRE, Editor and Publisher.								
Saturday Evening News	Saturday	Democratic		1901	12	17×24	1.50	800
Y. BURKE & M. J. MCGUIRE, Editors and Publishers.								
Sentinel	Thursday	Democratic		1876	8	15×22	1.50	2,200
F. R. BIRDSALL, Editor and Publisher.								

CIRCULATION: Bold face—sworn. * Detailed statement. ‡ Publisher's report. Plain figures—estimated.
POPULATION: Census of 1900. *Estimated. † County Seat. § Size of page.

MISSOURI.

Population 3,293,335.

STATE CAPITAL, JEFFERSON CITY.

MISSOURI is bounded north by Iowa, east by Illinois, Kentucky, and Tennessee, south by Arkansas, west by Oklahoma, Kansas and Nebraska; length, north to south, 277 miles; average breadth, about 244 miles, ranging from 208 miles in the north to 312 miles in the south; land area 68,735 square miles. The Missouri River divides the state into two distinct parts. The surface north of the river is generally nearly level, while that south of it is undulating, becoming rougher and somewhat mountainous as it approaches the Ozark Mountains. There are also open, treeless plains, an extension of those in Kansas, and in the southeast, bordering on the Mississippi River, is an extensive marshy tract, called the "Sunk Country," the result of the earthquake of 1811-12. Plans have been made to reclaim the lands along the Mississippi and Missouri rivers and their tributaries, by levees along the great rivers and drainage canals in the valleys of the smaller rivers, and by this means large tracts of swamp lands, and other tracts subject to destructive overflows, can be profitably tilled. The state contains every variety of soil. Corn, wheat, and oats are the staple products, the yield of corn in 1909 being 213,840,000 bushels, which gives Missouri third place in corn production. Barley, rye, hay, fruit, white and sweet potatoes, tobacco, dairy and market garden products, wool, cattle, and pork are raised largely in excess of home needs. Sorghum and castor oil beans are largely produced. Cotton, hemp, and flax are cultivated to some degree in the southern counties; so are grapes, and much wine is made. The principal live stock are sheep and swine, but cattle, horses and mules are produced in great numbers. Missouri sheep, in 1908, contributed to the national wealth, outside of what was consumed within the state, nearly 6,000,000 pounds of wool, having a value after scouring, of over $6,000,000. The output of poultry products is enormous. In 1907 Missouri's surplus from her poultry yards, amounting to over $47,000,000, was worth nearly twice as much as all the silver produced in the United States. Dairying is an industry which is rapidly increasing, the surplus products having grown from a little less than $4,000,000 in 1906 to $8,260,711 in 1908. As the products shipped out of the state are estimated as only two-fifths of the total, her total dairy products in 1908 were probably not far from $20,000,000. Iron ore is mined and manufactured in very large quantities, and the supply seems inexhaustible. Lead ore is also produced in greater quantity than from any other state, Missouri's 180,375 tons of ore in 1908 producing 122,457 tons of lead. The zinc ore of the same year produced 123,645 tons of zinc. More than half the zinc in the U. S. comes from the Missouri mines. Copper, cobalt and nickel are also found in small quantities. Oregon is the only other state producing nickel. Missouri's output in 1908 was 550 tons of copper, 57,000 pounds of cobalt and 83,000 pounds of nickel. Bituminous coal is found in considerable quantities, the output in 1907 being 4,350,000 tons. The Kansas oil field extends into several counties in Missouri and about 10,000 barrels are taken out in the state. Some natural gas exists in the western part. Many other minerals abound; also marble, limestone, glass sand, kaolin, barytes, fire clay, etc. Lumbering is also an important industry. Meat and packing house products, flour and meal, tobacco, boots and shoes, millinery, cars, and malt liquors are among the most important manufactures, but there are innumerable other articles made in the state, among them may be noted pearl buttons to the value of $113,469 in 1898, and corn cob pipes, the manufacture of which is confined to three or four counties in the state, where corn of a special variety producing a peculiarly large cob is used. In 1908, 24,671,460 "Missouri meerschaums" were made and shipped to all parts of the world. Over $520,000,000 in manufactured goods was the 1905 output of the state. Missouri has grown rapidly in population and wealth, railroads have multiplied, and extensive areas of territory, particularly in the southwest and southeast portions of the state, have been brought into cultivation, and now support large populations, and afford a considerable surplus to feed the world.

The number of newspapers and periodicals published in Missouri is 995, including 87 daily, 15 semi-weekly, 750 weekly, 5 fortnightly, 14 semi-monthly, 114 monthly, 1 bi-monthly and 9 quarterly. The places of publication number 468, of which 113, designated by a dagger (†), are county seats.

			Estab.	*Pages.*	*Size.*	*Sub.*	*Circ.*
ADRIAN, pop. *700 (D 5); BATES Co. (W.), pop. ‖25,869. 63 m. S. by E. of Kansas City. Mo. Pac. R.R. Tel. Exp. Bank. Oil and gas wells. Wagon shops. Grain and stock raising section.							
Journal	Thursday	Independent	1889	8	15×22	1.00	800
J. E. DOWELL & SON, Editors and Publishers.							
ADVANCE, pop. 221 (N 7); STODDARD Co. (S.E.), pop. ‖27,807. 15 m. N.N.E. of Bloomfield. St. L. & S. Fran. R.R. Tel. Exp. Bank.							
Optimist	Friday	Democratic	1910	8	15×22	1.00	
C. L. CHAPMAN, Editor; OPTIMIST PRINTING COMPANY, Publishers.							

CIRCULATION: Bold face—sworn. * Detailed statement. ‡ Publisher's report. Plain figures—estimated.
POPULATION: Census of 1900. * Estimated. ‖ Census of 1910. † County Seat. ⅛ Size of page.

Estab. Pages. ⅛Size. Sub. Circ.

AGENCY, pop. 380 (C 2); BUCHANAN Co. (N.W.), pop. ‖93,020. 10 m. S.E. of St. Joseph. Atch., Top. & S. Fe R.R. Tel. Exp. Bank.

Enterprise—*see Gower.*

ALBA, pop *224 (D 7); JASPER Co. (S.W.), pop. ‖89,673. 7 m. N. W. of Carthage. Mo. Pac. R.R. Tel. Exp. Bank.

Review ..... Friday ..... Independent .. 1906 8 13×20 1.00 400
W. F. BARNETT, Editor and Publisher.

ALBANY †, pop. 2,025 (D 1); GENTRY Co. (N.W.), pop. ‖16,820. 49 m. N. N. E. of St. Joseph. Chic., Burl. & Quin. R.R. Tel. Exp. Banks. Some manufacturing. Farming and grazing.

Capital ..... Thursday ..... Republican ..... 1890 8 15×22 1.00 **2,180**
ASA W. BUTLER, Editor and Publisher.

Ledger ..... Friday ..... Democratic..... 1868 8 15×22 1.00 2,750
STROCK & PEERY, Editors and Publishers.

ALDRICH, pop. 189 (E 6½); POLK Co. (S.W.C.), pop. ‖21,561. 9 m. S.W. of Bolivar. K. City, Clint. & Sp'gfield R.R. Tel. Exp. Bank. Farming and stock raising.

Record ..... Thursday ..... Independent .. 1909 4 15×22 .75 ‡400
D. P. BROCKUS, JR., Editor and Publisher.

ALEXANDRIA, pop. *650 (K 1); CLARK Co. (Ex.N.E.), pop. ‖12,811. On Missouri R., 4 m. S.W. of Keokuk, Ia. Chic., Burl. & Quin. R.R. Tel. Exp. Bank. Cooperage and pickle factory. Farming.

Delta Sun ..... Friday ..... Independent .. 1905 4 13×20 .50 500
J. E. SHOEMAKER, Editor and Publisher.

ALTAMONT, pop. *500 (D 2); DAVIESS Co. (N.W.), pop. ‖17,605. 9 m. S.W. of Gallatin. Chic., R. I. & Pac. R.R. Tel. Exp. Bank. Agriculture and stock raising..

Times ..... Thursday ..... Democratic..... 1908 10 11×16 1.00
L. ELDRIDGE SHARP, Editor and Publisher.

ALTON †, pop.468 (K 8); OREGON Co. (S.), pop. ‖14,681. 16 m. N. by E. of Thayer, nearest railroad, tel. and exp. sta. St. L. & S. Fran. R.R. Bank. Agricultural district.

South Missourian-Democrat ..... Thursday ..... Democratic..... 1898 4 15×22 1.00 **606**
HENRY B. KING, Editor and Publisher.

AMORET, pop. 215 (C 5); BATES Co. (W.) pop. ‖25,869. 14 m. W. of Butler. K. City S'thrn R.R. Tel. Exp. Bank.

Post ..... Thursday ..... Independent .. 1906 4 13×20 .50
DICK HOWARD, Editor and Publisher.

AMSTERDAM, pop. 142 (C 5); BATES Co. (W.), pop. ‖25,869. 62 m. S. of Kansas City. K. City S'thrn R.R. Tel. Exp. Bank. Flour and saw mill, 6 coal mines; grain and hay shipped.

Enterprise ..... Thursday ..... Democratic..... 1902 8 13×20 1.00 500
DICK HOWARD, Editor and Publisher.

ANDERSON, pop. *500 (D 8); MCDONALD Co. (Ex.S.W.), pop. ‖13,539. 6 m. N.W. of Pineville. K. City S'thrn R.R. Tel. Exp. Bank.

News ..... Thursday ..... Independent .. 1900 8 13×20 1.00 800
U. S. ANDERSON, Editor and Publisher.

APPLETON CITY, pop. 1,133 (D 5); ST. CLAIR Co. (W.), pop. ‖16,412. 60 m. S. W. of Sedalia. Mo., Kans. & Tex. R.R. Tel. Exp. Banks. Cheese factories, fruit evaporator, etc. Shipping point and trade center of a large area, devoted to agriculture and stock raising.

Journal ..... Thursday ..... Republican..... 1881 8 15×22 1.50 1,800
CHARLES C. HILTON, Editor and Publisher.

ARMSTRONG, pop. 461 (G 3); HOWARD Co (C.), pop. ‖15,653. 11 m. N.N.W. of Fayette. Chic. & Alton R.R. Tel. Exp. Banks. Farming district. Flour mill and elevator.

Herald ..... Thursday ..... Democratic..... 1888 8 15×22 1.00 900
R. S. WALTON, Editor and Publisher.

ARROW ROCK, pop. 358 (G 3½); SALINE Co. (N.W.C.), pop. ‖29,448. On the Missouri R., 18 m. S.E. of Marshall. R.R., tel. and exp. sta., Blackwater. Mo. Pac. R.R. Banks. Farming.

Statesman ..... Friday ..... Democratic..... 1893 4 17×24 1.00 ‡250
BASCOM DIGGS, Editor and Publisher.

ASH GROVE, pop. *1,500 (E 7); GREENE Co. (S.W.), pop. ‖63,831. 20 m. W. by N. of Springfield. K. City, Clint. & Sp'gf'ld; St. L. & S. Fran. R.Rs. Tel. Exp. Banks. Large flour mill. Lime kiln. Lead and zinc ore, wheat and live stock produced and shipped.

Commonwealth ..... Thursday ..... Non-partisan.. 1881 8 13×20 1.00 ‡620
R. T. LEMONS, Editor and Publisher.

ASHLAND, pop. 401 (H 4); BOONE Co. (C.), pop. ‖30,533. 17 m. N.N.W. of Jefferson City. Nearest railroad, tel. and exp. sta., Hartsburg. Mo., Kans. & Tex. R.R. Bank. Agriculture.

Bugle ..... Thursday ..... Democratic..... 1877 4 20×26 1.00 600
JAMES L. WILCOX, Editor and Publisher.

ATLANTA, pop.*500 (G 10); MACON Co. (N.), pop. ‖30,868. 12 m. N.N.W. of Macon. Wabash R.R. Tel. Exp. Banks. Elevator.

Express ..... Friday ..... Non-political.. 1908 8 15×22 1.00 ‡600
A. C. HOWLETT, Editor and Publisher.

AURORA, pop. 6,191 (E 7½); LAWRENCE Co. (S.W.), pop. ‖26,583. 31 m. S.W. of Springfield. St. L., Iron Mtn. & S'thrn; St. L. & S. Fran. R.Rs. Tel. Exp. Banks. Lead and zinc mines employing many men. Fertile farming and fruit growing district.

Advertiser ..... Friday ..... Democratic..... 1891 8-12 15×22 1.00 **1,240**
W. F. PHELPS & T. E. MCCLURE, Editors and Publishers.

Argus—*publishes a morning rural route edition, sub. $2.50...* } Evg. *ex. Sun*..... Non-political.. 1890 4-8 15×22 4.00 ‡550

Argus ..... Thursday ..... Ind.Rep..... 1891 8 15×22 1.00 ‡1,375
CHARLES NEVILLE & JESSIE MACKENZIE WALKER, Editors; ARGUS COMPANY, Pubs.

AUXVASSE, pop. *450 (J 3½); CALLAWAY Co. (C.), pop. ‖24,400. 13 m. N. of Fulton. Chic. & Alton R.R. Tel. Exp. Banks. Flour mills. Large stock raising interests.

Review ..... Thursday ..... Democratic..... 1888 4 18×24 1.00 800
Z. W. HOOK, Editor and Publisher.

CIRCULATION: Bold face—sworn. * Detailed statement. ‡ Publisher's report. Plain figures—estimated.
POPULATION: Census of 1900. * Estimated. ‖ Census of 1910. † County Seat. ⅛ Size of page.

Estab. Pages. ‖Size. Sub. Circ.

AVA †, pop.*600 (G 8½); DOUGLAS Co. (S.), pop. ‖16,664. 14 m. S.S.W. of Mansfield, the nearest railroad, tel. and exp. sta. St. L. & S. Fran. R.R. Banks. Large flour mills. Farming, fruit growing, dairying and grazing district.

Douglas County Herald.....Thursday .....Republican ..... 1885 8 15×22 1.00 **1,525**
HERALD PUBLISHING COMPANY.

Enterprise.....Thursday .....Democratic..... 1910 8 13×20 1.00
T. E. GLASS, Editor and Publisher.

BAKERSFIELD, pop. *500 (H 8½); OZARK Co. S.), pop. ‖11,926. 23 m. S.E. of Gainesville. Nearest railroad, tel. and exp. sta., West Plains. St. L. & S. Fran. R.R. Bank. Corn, cotton, etc.

News .....Thursday .....Local..... 1905 8 11×16 1.00 1,270
NEWS PRINTING COMPANY, Editors and Publishers.

BARING, pop. 241 (H 1); KNOX Co.)N.E.), pop. ‖12,403. 6 m. N. of Edina. Atch., Top. & S. Fe R.R. Tel. Exp. Bank.

Messenger.....Friday.....Independent .. 1905 8 15×22 1.00
G. W. BARNES, Editor and Publisher.

BARNARD, pop. 362 (C 1); NODAWAY Co. (N.W.), pop. ‖28,833. 32 m. N. of St. Joseph. Chic., Burl. & Quin. R.R. Tel. Exp Bank. Agricultural district.

Bulletin .....Thursday .....Independent .. 1891 8 16×22 1.00 ‡300
C. E. GOFF, Editor and Publisher.

BELLE, pop. *550 (J 5); MARIES Co. (S.E.C.), pop. ‖10,088. 18 m. N.E. of Vienna. Chic., R. I. & Pac. R.R. Tel. Exp. Bank. Tomato cannery. Farming country.

Times .....Thursday .....Ind. Rep..... 1896 4 13×20 1.00 900
W. KEITH POSTON, Editor; BELLE PRINTING COMPANY, Publishers.

BELLFLOWER, pop.*100 (K 3½); MONTGOMERY Co. (E.), pop. ‖15,604. 11 m. N.E. of Danville. Chic., Burl. & Quin. R.R. Tel. Exp. Banks.

News..... .....Thursday .....Independent .. 1903 4 13×20 1.00 550
C. D. HENDERSHOTT, Publisher.

BELTON, pop. 1,005 (C 4); CASS Co. (W.), pop. ‖22,973. 22 m. S. of Kansas City. K. City Clint. & Sp'gf'ld; St. L. & S. Fran.; K. City S'thrn R.Rs. Tel. Exp. Banks. Grain and stock raising section. Shipping point.

Herald.....Friday .....Independent .. 1891 4 15×22 1.00 700
T. B. HARRIS, Editor and Publisher.

BENTON †, pop. 234 (N 7); SCOTT Co. (S.E.), pop. ‖22,372. 18 m. N.W. of Charleston. St. L. & S. Fran. R.R. Tel. Exp. Bank. Wheat, corn and cotton region.

Scott County Democrat.....Thursday .....Democratic..... 1908 8 15×22 1.00 900
M. S. PHELAN, Editor; SCOTT COUNTY PRINTING COMPANY, Publishers.

Scott County Kicker.....Saturday.....Independent .. 1902 8 17×24 1.00 900
PHIL. A. HAFNER, Editor and Publisher.

BERNIE, pop. *600 (N 8); STODDARD Co. (S.E.), pop. ‖27,807. 16 m. S. of Bloomfield. St. L. S'thwest. R.R. Tel. Exp. Bank.

Star.....Friday .....Independent .. 1906 8 15×22 1.00 700
J. C. RUSSELL, Editor and Publisher.

BETHANY †, pop. 2,093 (D 1); HARRISON Co. (N.W.), pop. ‖20,466. 66 m. N.E. of St. Joseph. Chic., Burl. & Quin. R.R. Tel. Exp. Banks. Manufactures of flour, wagons, and bricks; canning factory. Creamery. Trade center of a farming district.

Clipper .....Friday .....Republican..... 1905 16 11×15 1.00 **3,142**
W. SAM & ADA L. WIGHTMAN, Editors and Publishers.

Democrat .....Thursday .....Democratic..... 1877 8-12 15×22 1.00 2,000
DUDLEY A. REID, Editor and Publisher.

Republican.....Thursday .....Republican ..... 1873 8-12 15×22 1.00 ‡2,400
W. H. CROUCH, Editor; BETHANY PRINTING CO., Publishers.

BEVIER, pop. 1,808 (G 2); MACON Co. (N.), pop. ‖30,868. 5 m. W. of Macon City. Chic., Burl. & Quin. R.R. Tel. Exp. Bank. Valuable and extensive coal mines.

Appeal .....Friday .....Independent .. 1889 8 13×20 1.00 900
FRANCIS D. JONES, Editor and Publisher.

BILLINGS, pop. 702 (E 7½); CHRISTIAN Co. (S.W.), pop. ‖15,832. 19 m. W.S.W. of Springfield. St. L. & S. Fran. R.R. Tel. Exp. Banks. Mills, canning factory, gasoline engine factory and creamery. Grain, tobacco, strawberries, apples and other small fruit and live stock raised in district.

Times .....Thursday .....Independent .. 1881 8 12×18 1.00 ‡500
J. H. KOHRS, Editor and Publisher.

BIRCH TREE, pop.*535 (J 7½); SHANNON Co. (S.), pop. ‖11,443. 18 m. S.S.W. of Eminence. St. L. & S. Fran. R.R. Tel. Exp. Bank. Farming, dairying and lumbering interests.

Shannon Herald.....Friday .....Democratic..... 1908 8 13×20 1.00 **335**
LEE W. SMITHSON, Editor; G. E. SMITHSON, Publisher.

BISMARCK, pop.*1,000 (L 6); ST. FRANCOIS Co. (S.E.), pop. ‖35,738. 10 m. W. of Farmington. Ill. S'thrn; St. L., Iron Mtn. & S'thrn R.Rs. Tel. Exp. Bank. Truck growing.

Gazette.....Friday .....Democratic..... 1901 4 20×26 1.00 ‡550
GEORGE H. BISPLINGHOFF, Editor and Publisher.

BLACKBURN, pop. 458 (F 3½); SALINE Co. (N.W.C.), pop. ‖29,448. 17 m. W. of Marshall. Chic. & Alton R.R. Tel. Exp. Bank. Flour mill and wagon factories. Stock district.

Record.....Friday .....Local..... 1889 4 17×24 1.00 ‡300
C. J. BLACKBURN, Editor and Publisher.

BLACKWATER, pop. *500 (F 3½); COOPER Co. (C.), pop. ‖20,311. 16 m. W. of Boonville. Mo. Pac. R.R. Tel. Exp. Banks. Lumber yards, feed mill.

News .....Friday .....Democratic..... 1898 4 13×20 1.00 565
THOMAS M. HORNE, Editor and Publisher.

BLAIRSTOWN, pop. 291 (E 4½); HENRY Co. (W.), pop. ‖27,242. 17 m. N.W. of Clinton. St. L. & S. Fran. R.R. Tel. Exp. Bank. Roller mill. Coal mined.

Herald.....Friday .....Local..... 1902 4 17×24 1.00
N. L. GREEN, Editor and Publisher.

CIRCULATION: Bold face—sworn. * Detailed statement. ‡ Publisher's report. Plain figures—estimated.
POPULATION: Census of 1900. * Estimated. ‖ Census of 1910. † County Seat. ‖ Size of page.

Estab. Pages. ⅛Size. Sub. Circ.

BLAND, pop. *475 (J 5); GASCONADE Co. (E.C.), pop. ‖12,847. 28 m. S. by W. of Hermann. Chic., R. I. & Pac. R.R. Tel. Exp. Bank. Farming and live stock.

Courier.....Friday .....Republican..... 1904 12 13×20 1.00 1,500
W. F. PHELPS, Editor and Publisher.

BLOOMFIELD†, pop. 1,475 (N 8); STODDARD Co. (S.E.), pop. ‖27,807. 25 m. N.E. of Poplar Bluff St. L. & S. Fran. R.R. Tel. Exp. Banks. Grain, cotton and timber growing district.

Vindicator .....Friday .....Democratic..... 1879 8 13×20 1.00 **1,200**
STEPHEN CHAPMAN, Editor; BLOOMFIELD PRINTING COMPANY.

BLUE SPRINGS, pop. *600 (D 3½); JACKSON Co. (W.), pop. ‖283,522. 10 m. S.E. of Independence. Chic. & Alton R.R. Tel. Exp. Banks. Flour mill.

Sni-A-Bar Voice.....Friday .....Democratic..... 1901 4 15×22 1.00 ‡625
ALMAE C. & WILLIAM L. HALL, Editors; BLUE SPRINGS LAW AND PUBLISHING CO.

BOGARD, pop. 276 (E 2½); CARROLL Co. (N.W.C.), pop. ‖23,098. 8 m. N. of Carrollton. Chic., Burl. & Quin. R.R. Tel. Exp. Bank.

Dispatch .....Friday .....Independent.. 1900 4 15×22 1.00
S. H. GRAVES, Editor and Publisher.

BOIS D'ARC, pop. *350 (E 7); GREENE Co. (S.W.), pop. ‖63,881. 13 m. W. by N. of Springfield. St. L. & S. Fran. R. R. Tel. Exp. Bank.

Enterprise .....Thursday .....Local..... 1906 8 13×20 .50 1,008
W. J. VANE, Editor; ENTERPRISE COMPANY, Publishers.

BOLCKOW, pop. *600 (C 1½; ANDREW Co. (N.W.), pop. ‖15,282. 12 m. N. of Savannah. Chic., Burl. & Quin. R.R. Tel. Exp. Banks. Farming.

Herald.....Friday .....Ind.Dem..... 1906 8 13×20 1.00 ‡601
J. I. BENNETT, Editor and Publisher.

BOLIVAR†, pop. 1,869 (F 6); POLK Co. (S.W.C.), pop. ‖21,561. 30 m. N. by W. of Springfield. St. L. & S. Fran. R.R. Tel. Exp. Banks. Wheat, corn, oats, hay, etc., and fine apple district. Southwest Baptist College.

Free Press.....Thursday .....Republican..... 1868 8 15×22 1.25 ‡1,250
JOE W. GRAVELY & CO., Editors and Publishers.

Herald .....Thursday .....Democratic..... 1871 8 15×22 1.25 1,100
F. L. STUFFLEBAM, Editor and Publisher.

BONNE TERRE, pop. —— (L 6); ST. FRANCOIS Co. (S.E.), pop. ‖35,738. 12 m. N.N.W. of Farmington. Miss. Riv. & Bonne Terre R.R. Tel. Exp. Banks. Extensive lead mines and smelting furnaces.

Register .....Friday .....Republican..... 1890 8 17×24 1.00 1,200
GEORGE STANFILL, Editor and Publisher.

Star .....Friday .....Democratic..... 1896 8 15×22 1.00 ‡1,000
BONNE TERRE STAR PUBLISHING COMPANY (Inc.).

BOONVILLE†, pop. 4,377 (G 3½); COOPER Co. (C.). pop. ‖20,311. On Missouri R., 100 m. E. of Kansas City. Mo., Kans. & Tex.; Mo. Pac. R.Rs. Tel. Exp. Banks. Coal abundant in vicinity, and iron, lead, zinc, marble and other minerals are found. Manufactures of farm gates, flour, carriages, tobacco, barrels, bricks, woolens, earthenware, etc. State Reform School for boys.

Advertiser.....Friday .....Democratic..... 1846 8 14×21 1.00 1,250
C. J. WALDEN, Publisher.

Central Missouri Republican.....Thursday .....Republican..... 1884 8 17×22 1.50 ‡2,430
J. M. GRIMES, Editor and Publisher.

Democrat.....Evg. *ex. Sun*.....Democratic..... 1879 4 13×20 4.00
T. F. THOMSON, Editor and Publisher.

Gazette .....Evg. *ex. Sun*.....Independent.. 1906 4 13×20 4.00 ‡975
L. B. JOHNSTON, Editor and Publisher.

Western Christian Union (Eng. & Ger.) } Monthly .....Non-sectarian 1890 24 9×12 .50 1,600
REV. E. W. PFAFFENBERGER, Editor and Publisher.

BOSWORTH, pop. *715 (F 2½); CARROLL Co. (N.W.C.), pop. ‖23,098. 13 m. N.E. of Carrollton. Atch., Top. & S. Fe R.R. Tel. Exp. Banks. Surrounded by fertile farming land.

Sentinel .....Friday .....Independent.. 1891 8 15×22 1.00 **500**
JAMES B. CALVERT, Editor and Publisher.

BOURBON, pop. *350 (K 5), CRAWFORD Co. (S.E.C.), pop. ‖13,576. 14 m. N.E. of Steelville. St. L. & S. Fran. R.R. Tel. Exp. Bank. Flour mills, cigar factory. Farming and stock raising.

Standard .....Friday .....Local..... 1906 8 13×20 1.00 ‡700
H. H. MARSHALL, Editor and Publisher.

BOWLING GREEN†, pop. 1,902 (K 3); PIKE Co. (E.), pop. ‖22,556. 32 m. S. by E. of Hannibal. Chic. & Alton; St. L. & Han. R.Rs. Tel. Exp. Banks. Extensive stone quarries in vicinity.

Pike County Post.....Wednesday .....Democratic..... 1871 8 15×22 1.25 750
WALLACE J. DAVIS, Editor and Publisher.

Times .....Thursday .....Democratic..... 1875 8 17×24 1.25 ‡2,890
WM. F. MAYHALL, Editor and Publisher.

BRANSON, pop. —— (F 8); TANEY Co. (S.), pop. ‖9,134. 9 m. S. W. of Forsyth. St. L., Iron Mtn. & S'thrn R.R. Tel. Exp. Bank. Fruit growing, dairying and farming.

Taney County Democrat.....Thursday .....Democratic..... 1910 4 13×20 1.00
CYRUS H. RAY, Editor and Publisher.

BRASHEAR, pop. 401 (H 1); ADAIR Co. (N.), pop. ‖22,700. 12 m. S. E. of Kirksville. Quin., Oma. & K. City R.R. Tel. Exp. Banks. Saw and grist mill. Farming district.

News .....Friday .....Neutral..... 1896 8 13×20 1.00 ‡1,100
FOSTER R. MOORE, Editor and Publisher.

BRAYMER, pop. 767 (E 2½); CALDWELL Co. (N.W.), pop. ‖14,605. 17 m. S. E. of Kingston. Chic., Milw. & St. P. R.R. Tel. Exp. Banks. Agricultural region.

Bee .....Friday .....Ind.Rep..... 1887 6 18×24 1.25 ‡1,200
C. P. DORSEY, Editor and Publisher.

Comet .....Friday .....Ind. Rep..... 1891 8 15×22 1.25 1,000
CHARLES E. WARE, Editor and Publisher.

CIRCULATION: Bold face—sworn. * Detailed statement. ‡ Publisher's report. Plain figures—estimated.
POPULATION: Census of 1900. * Estimated. ‖ Census of 1910. † County Seat. ⅛Size of page.

Estab. Pages. ⅛Size. Sub. Circ.

BRECKENRIDGE, pop. 1,012 (E 2); CALDWELL Co. (N.W.), pop. ‖14,605. 61 m. E. of St. Joseph. Chic., Burl. & Quin. R.R. Tel. Exp. Banks. Furniture factories, rock crusher, flour mill. Surrounded by a fertile farming country.

Bulletin ..... Friday ..... Republican..... 1875 8 13×20 1.25 ‡1,100
J. T. KENOWER, Editor and Publisher.

BRONAUGH, pop. 190 (D 6); VERNON Co. (W.), pop. ‖28,827. 13 m. S.W. of Nevada. Mo. Pac. R.R. Tel. Exp. Bank.

Journal ..... Wednesday..... Local..... 1904 4 18×24 1.00 304
DOORES & DORRIS, Editors and Publishers.

BROOKFIELD, pop. 5,484 (F 2); LINN Co. (N.), pop. ‖25,253. 104 m. W. of Hannibal. Chic., Burl. & Quin. R.R. Tel. Exp. Banks. Railroad machine shops. Coal is mined in vicinity. Surrounded by a very productive district, and has extensive shipments of grain, hay, live stock, etc.

Argus ..... Saturday..... Democratic..... 1882 8 17×24 1.50
CHAS. W. GREEN, Editor and Publisher.

Gazette ..... Saturday..... Republican..... 1867 8 15×22 1.25 1,400
G. W. & J. V. MARTIN, Editors; GAZETTE PRINTING COMPANY, Publishers.

Linn County Budget ..... Tues. & Fri..... Republican..... 1895 8 15×22 1.00 2,300
BUDGET PUBLISHING COMPANY.

BROWNING, pop. 726 (F 1½); LINN Co. (N.), pop. ‖25,253. 12 m. N. of Linneus. Chic., Burl. & Quin. R.R. Tel. Exp. Banks. Steam saw and flour mills. Hay rake and stacker factories.

Leader-Record ..... Thursday ..... Independent .. 1893 8 15×20 1.00 ‡900
JOSEPH NICKELL, Editor and Publisher.

BRUNSWICK, pop. 1,403 (F 2½); CHARITON Co. (N.C.), pop. ‖23,503. On Missouri R., 90 m. E. by N. of Kansas City. Wabash R.R. Tel. Exp. Banks. Brick and tile factory, saw and flour mills, and a large shipping trade in grain, live stock, etc.

Brunswicker ..... Friday ..... Democratic..... 1847 8 15×22 1.00 900
J. B. ROBERTSON, Editor and Publisher.

BUCKLIN, pop. 642 (G 2); LINN Co. (N.), pop. ‖25,253. 94 m. W. of Hannibal. Chic., Burl. & Quin.; Atch., Top. & S. Fe R.Rs. Tel. Exp. Banks. Farming region.

Herald ..... Friday ..... Independent .. 1886 8 13×20 1.00 ***736**
A. J. COEN, Editor and Publisher.

BUCKNER, pop. *450 (D 3); JACKSON Co. (W.), pop. ‖283,522. 13 m. N. E. of Independence. Mo. Pac. R.R. Tel. Exp. Banks. Roller mills, lumber, oil and gas pumping stations, etc.

Record ..... Thursday ..... Democratic..... 1907 8 11×15 1.00 ‡800
E. J. DANIEL, Editor and Publisher.

BUFFALO†, pop. 757 (F 6); DALLAS Co. (S.W.C.), pop. ‖13,181. 28 m. S. W. of Lebanon. Nearest railroad, tel. and exp. sta., Conway. St. L. & S. Fran. R.R. Banks. Saw, flour, and carding mills. Farming and fruit growing region.

Record ..... Thursday ..... Democratic..... 1894 4 17×22 1.00 800
RUSH & PENDLETON, Editors and Publishers.

Reflex ..... Thursday ..... Republican..... 1869 8 15×22 1.00 **1,275**
P. A. BENNETT, Editor and Publisher.

BUNCETON, pop. 856 (G 4); COOPER Co. (C.), pop. ‖20,311. 16 m. S. of Boonville. Mo. Pac. R.R. Tel. Exp. Banks. Agricultural section.

Eagle ..... Friday ..... Democratic..... 1888 8 15×22 1.00 1,750
L. O. & W. L. NELSON, Editors and Publishers.

Tribune ..... Tues. & Fri..... Republican..... 1895 4-6 15×22 1.00 ‡1,248
C. M. ZEIGLE, Editor and Publisher.

BURLINGTON JUNCTION, pop. 759 (B 1); NODAWAY Co. (N.W.), pop. ‖28,833. 14 m. N.W. of Maryville. Chic., Burl. & Quin.; Wabash R.Rs. Tel. Exp. Bank. Wheat, corn and live stock raised in surrounding district.

Post ..... Saturday ..... Republican..... 1879 8 15×22 1.00 750
JOHN H. BRYANT, Editor and Publisher.

BUTLER†, pop. 3,158 (D 5); BATES Co. (W.), pop. ‖25,869. 73 m. S.S.E. of Kansas City. Mo. Pac. R.R. Tel. Exp. Banks. Coal abundant in vicinity. Several flour mills, brick and terra cotta works, lime kilns, etc. Trade center of a rich agricultural and stock raising region.

Bates County Democrat—*wkly edition of Democrat*..... } Thursday ..... Democratic..... 1869 8-10 15×22 1.00 1,875
C. H. BURGESS, Editor; TRIGG & BURGESS, Publishers.

Bates County Record ..... Saturday ..... Republican..... 1866 4 20×26 1.00 700
O. D. AUSTIN, Editor and Publisher.

Democrat—*see Bates County Democrat*..... } Evg. *ex.Sun*..... Democratic..... 1889 4 18×24 5.00 500

Republican-Press ..... Friday ..... Republican..... 1889 8 15×22 1.00
JOHN H. FUNK, Editor; INDEPENDENT PRINTING AND PUBLISHING COMPANY (Inc.).

Times ..... Thursday ..... Democratic..... 1878 8 15×22 1.00
ROBERT D. ALLEN, Editor; J. D. ALLEN, Publisher.

CABOOL, pop. *500 (H 7); TEXAS Co. (S.), pop. ‖21,458. 78 m. E. of Springfield. St. L. & S. Fran. R.R. Tel. Exp. Banks. Farming, fruit, stock raising and lumbering district.

Times ..... Thursday ..... Democratic..... 1903 8 15×22 1.00 **875**
L. B. LEMONS, Editor and Publisher.

CAINSVILLE, pop. 743 (E 1); HARRISON Co. (N.W.), pop. ‖20,466. 80 m. N.E. of St. Joseph. Chic., Burl. & Quin. R.R. Tel. Exp. Bank. Large saw mill, excelsior factory, flour mill, cheese factory, etc. Surrounding district devoted to agriculture and stock raising.

News ..... Thursday ..... Democratic..... 1886 8 15×22 1.00 900
J. D. MCDANIEL, Editor and Publisher.

CALHOUN, pop. 561 (E 4½); HENRY Co. (W.), pop. ‖27,242. 11 m. N. E. of Clinton. Mo., Kans. & Tex. R.R. Tel. Exp. Banks. Saw and feed mill.

Clarion ..... Saturday ..... Non-partisan.. 1902 8 15×22 1.00 400
JAS. R. BUSH, Editor and Publisher.

CIRCULATION: Bold face—sworn. * Detailed statement. ‡ Publisher's report. Plain figures—estimated
POPULATION: Census of 1900. * Estimated. ‖ Census of 1910. † County Seat. ⅛ Size of page

			Estab.	Pages.	Size.	Sub.	Circ.
CALIFORNIA†, pop. 2,181 (G 4); MONITEAU CO. (C.), pop. ‖14,375. 150 m. W. of St. Louis. Mo. Pac. R.R. Tel. Exp. Banks. Coal and lead found in vicinity and potter's clay very abundant. Flour mills, a pottery and woolen mill. Large shipments of grain, live stock and manufactured goods.							
Democrat	Thursday	Democratic	1871	4	20×26	1.00	900
JOHN B. WOLFE, Editor and Publisher.							
Moniteau County Herald	Friday	Republican	1889	8	15×22	1.00	1,975
INGERSOLL & CARTER, Editors and Publishers.							
CALLAO, pop. 498 (G 2); MACON CO. (N.), pop. ‖30,868. 9 m. W.N.W. of Macon. Chic., Burl. & Quin. R.R. Tel. Exp. Bank.							
Journal	Saturday		1908	8	15×21	1.00	
W. D. FRANKLIN, Editor and Publisher.							
CAMDEN POINT, pop. *250 (C 3); PLATTE CO. (N.W.), pop. ‖14,429. 6 m. N. by E. of Platte City. Chic., R. I. & Pac. R.R. Tel. Exp. Bank. Grain, tobacco and live stock.							
Home Bee	Friday	Independent	1903	4	13×20	1.00	‡475
M. T. SNODERLY, Editor and Publisher.							
CAMERON, pop. 2,979 (D 2); CLINTON CO. (N.W.), pop. ‖15,297. 35 m. E. of St. Joseph. Chic., Burl. & Quin.; Chic., R. I. & Pac. R.Rs. Tel. Exp. Banks. Large flour mills, carriage and wagon shops, cheese factory, etc. Farming and dairying country. Milk shipped.							
News	Evg. *ex. Sun*	Democratic	1905	4	15×22	5.00	‡550
NEWS PUBLISHING COMPANY.							
Observer	Evg. *ex. Sun*	Republican	1892	4	15×22	5.00	640
Observer	Thursday	Republican	1868	8	15×22	1.00	1,000
C. N. BURNHAM, Editor and Publisher.							
Sun	Thursday	Democratic	1887	8	15×22	1.00	*2,086
CLARENCE STAPLES, Editor and Publisher.							
CAMPBELL, pop. *1455 (M 8½); DUNKLIN CO. (S.E.), pop. ‖30,328. 19 m. N. of Kennett. St. L. S'thwest.; St. L. & S. Fran.; St. L., Kennett & S'theast. R.Rs. Tel. Exp. Banks.							
Citizen	Friday	Democratic	1900	8	13×20	1.00	900
B. W. OVERALL, Editor and Publisher.							
CANTON, pop. 2,365 (J 1); LEWIS CO. (N.E.), pop. ‖15,514. On Mississippi R., 22 m. S. of Keokuk, Iowa. Chic., Burl. & Quin. R.R. Tel. Exp. Banks. Flour and planing mills, canning factories, button factories. Important shipping point for lumber, live stock and farm produce.							
News	Thursday	Republican	1880	8	15×22	1.00	700
FRANK HILLS, Editor and Publisher.							
Press	Friday	Democratic	1862	4	22×28	1.00	‡1,100
BARRETT BROS., Editors and Publishers.							
CAPE GIRARDEAU, pop. 4,815 (N 7); CAPE GIRARDEAU CO. (S.E.), pop. ‖27,621. On Mississippi R., 150 m. S.S.E. of St. Louis. St. L. & S. Fran.; Ches., Perryv. & Ste. Gen. R.Rs. Tel. Exp. Banks. Breweries, flour and woolen mills, foundries, cigar, handle, box and stave factories, cooperage works, stone crushers, brick and lumber yards, etc. Extensive deposits of marble, lime and sandstone, pure white clay and other minerals. Hardwood forests. Southeast State Normal School and St. Vincent's College (Catholic).							
Evening News	Evg. *ex. Sun*	Democratic	1889	4	18×24	4.00	‡1,150
News—*weekly edition of Evening News*	Saturday	Democratic	1876	8	15×22	1.50	‡2,025
CHARLES ARNOLD, Editor; CAPE GIRARDEAU NEWS PUBLISHING COMPANY.							
Republican	Evg. *ex. Sun*	Republican	1901	4	18×24	4.00	‡1,926
Republican	Friday	Republican	1901	8	18×24	1.00	‡2,242
NAETER BROS., Editors and Publishers.							
CARL JUNCTION, pop. 1,177 (C 7); JASPER CO. (S.W.), pop. ‖89,673. 8 m. N.W. of Joplin. St. L. & S. Fran. R.R. Tel. Exp. Bank. Railroad repair shops, zinc and lead mines.							
Plaindealer	Friday	Independent	1899	8	15×22	1.00	‡1,000
W. C. WILLEY, Editor and Publisher.							
CARROLLTON†, pop. 3,854 (E 3); CARROLL CO. (N.W.C.), pop. ‖23,098. 66 m. E.N.E. of Kansas City. Atch., Top. & S. Fe; Chic., Burl. & Quin.; Wabash R.Rs. Tel. Exp. Banks. Foundries and machine shops, flour mills, etc. Fertile agricultural district.							
Democrat	Evg. *ex. Sun*	Democratic	1882	4	18×24	5.00	‡470
Democrat	Friday	Democratic	1875	12-16	15×22	1.00	‡1,825
W. R. PAINTER, Editor; DEMOCRAT PRINTING COMPANY, Publishers.							
Republican-Record	Thursday	Republican	1868	8	15×22	1.00	‡1,950
S. A. CLARK, Editor; REPUBLICAN-RECORD PRINTING COMPANY (Inc.), Publishers.							
CARTERVILLE, pop. 4,445 (D 7); JASPER CO. (S.W.), pop. ‖89,673. ½ m. N.E. of Webb City. Mo. Pac.; St. L. & S. Fran. R.Rs. Tel. Exp. Bank. Shipping point for lead, zinc, and gravel.							
Evening Record	Evg. *ex. Sun*	Independent	1900	4-8	15×22	4.00	‡700
H. E. MOODY, Editor; RECORD PRINTING COMPANY, Publishers.							
CARTHAGE†, pop. 10,280 (D 7); JASPER CO. (S.W.), pop. ‖89,673. 60 m. W. of Springfield. Mo. Pac.; St. L. & S. Fran. R.Rs. Tel. Exp. Banks. Flour and woolen mills, zinc and stone works, bed spring, furniture, stove and canning factories. Lead and zinc mines in vicinity. Important shipping point for stone, flour, live stock, hides, furs, strawberries and other fruits.							
Democrat—*see Jasper County Democrat*	Morn. *ex. Mon*	Democratic	1884	8	15×22	5.00	1,400
	Sunday edition			8-12			1,600
Evening Press—*see Press*	Evg. *ex. Sun*	Republican	1885	8	15×22	5.00	1,750
Jasper County Democrat—*semi-weekly edition of Democrat*	Tues. & Fri.	Democratic	1881	8	15×22	1.50	4,000
EUGENE B. ROACH, Editor and Publisher.							
Press—*wkly ed. of Evening Press*	Thursday	Republican	1872	12	15×22	1.00	3,000
W. J. SEWALL, Editor and Publisher.							
CARUTHERSVILLE†, pop. 2,315 (N 9); PEMISCOT CO. (Ex.S.E.), pop. ‖19,559. On Mississippi R. 40 m. S. of New Madrid. St. L. & S. Fran. R.Rs. Tel. Exp. Banks. Farming district. Cotton gins, handle factories, saw mills, ice plant, planing mills, etc.							
Democrat	Tues. & Fri.	Democratic	1868	6	15×22	1.00	‡1,310
W. R. LACEY, Editor and Publisher.							
Pemiscot Argus	Thursday	Independent	1898	8	15×22	1.00	‡850
HARVEY E. AVERILL, Editor; ARGUS PUBLISHING COMPANY.							

CIRCULATION: Bold face—sworn. * Detailed statement. ‡ Publisher's report. Plain figures—estimated.
POPULATION: Census of 1900. * Estimated. ‖ Census of 1910. † County Seat. ⅋ Size of page.

Estab. Pages. Size. Sub. Circ.

CASSVILLE†, pop. 702 (E 8); BARRY Co. (S.W.), pop. ‖23,869. 50 m. S. W. of Springfield. Cassville & West. R.R. Tel. Exp. Banks. Farm, stock, fruit and mineral region.

Democrat ..... Saturday ..... Democratic..... 1870 8 13×20 1.00 ‡1,250
CHAS. RAY, Editor and Publisher.

Republican ..... Thursday ..... Republican..... 1872 8 17×22 1.00 1,500
E. N. MEADOR, Editor and Publisher.

CEDAR CITY, pop. 287 (H 4½); CALLAWAY Co. (C.), pop. ‖24,400. 25 m. S. W. of Fulton. Chic. & Alton; Mo., Kans. & Tex. R.Rs. (Railroad name on M., K. & T., North Jefferson). Tel. Exp. Bank, Jefferson City. Agriculture.

Chronicle-Reporter ..... Friday ..... Democratic..... 1894 4 15×22 1.00 360
C. E. MATTOCKS, Editor and Publisher.

CENTER, pop. 300 (J 2½); RALLS Co. (N.E.), pop. ‖12,913. 10 m. S.W. of New London. St. L. & Han. R.R. Tel. Exp. Bank. Fine farming country.

Herald ..... Thursday ..... Democratic..... 1904 8 13×20 1.00 1,125
ROY HULSE, Editor and Publisher.

CENTRALIA, pop. 1,722 (H 3); BOONE Co. (C.), pop. ‖30,533. 21 m. N. E. of Columbia. Wabash; Chic. & Alton R.Rs. Tel. Exp. Banks. *Trade center of a farming and grazing district.*

Courier ..... Friday ..... Democratic..... 1891 8 15×22 1.00 1,100
J. K. POOL & SON, Editors and Publishers.

Fireside Guard ..... Friday ..... Democratic..... 1866 8 15×22 1.00 ‡1,450
E. T. & H. B. RODEMYRE, Editors and Publishers.

CENTREVILLE†, pop. *175 (L 6½); REYNOLDS Co. (S.E.), pop. ‖9,592. 22 m. S.W. of Ironton. R.R. sta., Corridon. Mo.S'thrn R.R. Tel. Exp., Bank. Corn, wheat, and stock raising district.

Reformer ..... Thursday ..... Democratic..... 1891 4 17×24 1.00 480
GEO. D. SLOAN & J. M. BELL, Editors; GEORGE C. BOWLES, Publisher.

Reynolds County Outlook ..... Thursday ..... Democratic..... 1877 4 16×22 1.00 645
A. M. & T. D. SHRIVER, Editors and Publishers.

CHAFFEE, pop. —— (N 7); SCOTT Co. (S.E.), pop. ‖22,372. *10* m. S.E. of Cape Girardeau. Chic. & East. Ill.; St. L. & S. Fran. R.Rs. Tel. Exp. Bank. Railroad shops. Large lumber interests, saw mills and quarries.

Signal ..... Thursday ..... 1910 4 15×22 1.00
C. E. MATTOCKS, Editor and Publisher.

CHAMOIS, pop. 726 (J 4); OSAGE Co (C.), pop. ‖14,283. On Missouri R., 100 m. W. of St. Louis. Mo. Pac. R.R. Tel. Exp. Bank. Flour mill. Egg case factory.

Osage County Enterprise ..... Thursday ..... Republican ..... 1888 4 15×22 1.00 720
J. W. HOFFMANN, Editor and Publisher.

CHARLESTON†, pop. *2,700 (O 8); MISSISSIPPI Co. (S.E.), pop. ‖14,557. 15 m. S. W. of Cairo, Ill. St. L., Iron Mtn. & S'thrn R.R. Tel. Exp. Banks. Wheat, corn, potatoes, alfalfa, and live stock produced in district.

Courier ..... Friday ..... Democratic..... 1902 4 15×22 1.00 ‡1,300
E. H. SMITH, Editor and Publisher.

Enterprise ..... Friday ..... Democratic..... 1875 8 13×20 1.00 1,100
R. E. DOUGLAS, Publisher.

Republican ..... Thursday ..... Republican..... 1906 4 15×22 1.00 960
G. N. STILLE, Editor and Publisher.

CHILHOWEE, pop. *600 (E 4); JOHNSON Co. (W.), pop. ‖26,297. 18 m. S.W. of Warrensburg. Mo., Kans. & Tex.; Chic., R. I. & Pac. R.Rs. Tel. Exp. Banks. Corn and feed mills.

News ..... Friday ..... Democratic..... 1896 8 13×20 1.00 900
C. A. CRUMBAUGH, Editor; CRUMBAUGH & SON, Publishers.

CHILLICOTHE†, pop. 6,905 (E 2); LIVINGSTON Co. (N.W.), pop. ‖19,453. 95 m. N.E. of Kansas *City. Chic., Burl. & Quin.; Chic., Milw. & St. P.; Wabash R.Rs. Tel. Exp. Banks. Coal* abounds in vicinity. Flour mills, furniture, carriage, hay-rake and overall factories, etc. Shipping and trade center of a rich agricultural and stock raising country. Missouri Industrial Home for Girls, Normal School.

Constitution ..... Evg. *ex. Sun* ..... Democratic..... 1887 4 18×24 5.00 **1,500**

Constitution ..... Thursday ..... Democratic..... 1860 8 15×22 1.00 **2,550**
WILLIAM L. WATKINS, Editor and Publisher.

Tribune ..... Evg. *ex. Sun* ..... Republican..... 1881 8 17×24 5.00 **1,650**

Tribune ..... Thursday ..... Republican..... 1865 8 15×22 1.00 **1,500**
GEORGE T. SAILOR, Editor; CHILLICOTHE PUBLISHING AND PRINTING COMPANY (Inc.)

CHULA, pop. 282 (F 2); LIVINGSTON Co. (N.W.), pop. ‖19,453. 10 m. N. of Chillicothe. Chic., Milw. & St. P. R.R. Tel. Exp. Bank. Farming region.

News of Chula ..... Thursday ..... Republican..... 1899 8 11×15 1.00 500
H. D. MULFORD, Editor and Publisher.

CLARENCE, pop. 1,184 (H 2); SHELBY Co. (N.E.), pop. ‖14,864. 11 m. E. of Macon City. Chic., Burl. & Quin. R.R. Tel. Exp. Bank. Farming and grazing district.

Courier ..... Wednesday ..... Democratic..... 1881 8 15×22 1.00 800
H. J. SIMMONS & E. B. GRANT, Editors and Publishers.

Farmers Favorite ..... Friday ..... Republican..... 1899 8 15×22 1.00 600
R. N. SHANKS, Editor and Publisher.

CLARK, pop. 228 (H 3); RANDOLPH Co. (N.C.), pop. ‖26,182. 15 m. S.E. of Huntsville. Chic. & Alton; Wabash R.Rs. Tel. Exp. Bank.

Chronicle ..... Thursday ..... Democratic..... 1902 4 18×24 1.00 700
RICH R. CORRELL, Editor and Publisher.

CLARKSDALE, pop. 925 (C 2); DE KALB Co. (N.W.), pop. ‖12,531. 11 m. S.W. of Maysville. Chic., R. I. & Pac. R.R. Tel. Exp. Bank. Farming and stock raising.

Journal ..... Thursday ..... Democratic..... 1902 4 17×24 1.00 ‡1,000
HENRY C. DUNN, Editor and Publisher.

CIRCULATION: Bold face—sworn. * Detailed statement. ‡ Publisher's report. Plain figures—estimated.
POPULATION: Census of 1900. * Estimated. ‖ Census of 1910. † County Seat. Size of page.

Estab. Pages. ⅛Size. Sub. Circ.

CLARKSVILLE, pop. 843 (L 3); PIKE Co. (E.), pop. ‖22,556. On Mississippi R., 40 m. S.E. of Hannibal. Chic., Burl. & Quin. R.R. Tel. EXP. Banks. Vinegar and tobacco factories, machine shop, etc. Shipping point of a farming and stock raising district.

Banner ..... Wednesday ..... Democratic..... 1898 8 15×22 1.00 900
GEORGE W. EADS, Editor; CLARKSVILLE BANNER PRINTING COMPANY, Publishers.

Piker..... Thursday ..... Democratic..... 1903 8 17×22 1.00 1,050
EDWARD H. MORAN, Editor and Publisher.

CLAYTON †, pop. *1,000 (M 4); ST. LOUIS Co. (E.), pop. ‖82,417. 4 m. W. of St. Louis. Chic., R. I. & Pac. R.R. Tel. Exp. Bank. Agricultural district. Trade center.

Argus..... Friday ..... Democratic..... 1876 8 15×22 1.50 1,250
LEE BARTON, Editor; CLAYTON ARGUS PUBLISHING COMPANY (Inc.).

St. Louis County Sentinel ..... Friday ..... Republican..... 1903 8 15×22 1.50
GUY FAUL, Editor; MCKIBBIN PUBLISHING COMPANY.

St. Louis Co. Wächter (Ger.)..... Friday ..... Republican..... 1877 8 18×22 1.50 2,250
KARL F. PFEIFFER, Editor; WAECHTER PUBLISHING COMPANY.

Watchman-Advocate ..... Friday ..... Republican..... 1881 10 18×24 1.50 7,000
ST. LOUIS COUNTY PRINTING AND PUBLISHING COMPANY.

CLEARMONT, pop. 348 (B 1); NODAWAY Co. (N.W.), pop. ‖28,833. 5 m. N. of Burlington Junction. Chic., Burl. & Quin. R.R. Tel. Exp. Bank. Farming and stock raising district.

News ..... Friday ..... Independent .. 1888 8 13×20 1.00 500
A. P. SKEED, Editor and Publisher.

CLEVER, pop. *300 (F 7); CHRISTIAN Co. (S.W.), pop. ‖15,832. 14 m. W. of Ozark. St. L., I. Mtn. & S'thrn R.R. Tel. Exp. Bank. Flour mill. Grain and fruit growing.

Clarion ..... Thursday ..... Local..... 1910 4 18×24 1.00
C. O'DILL GOSSETT & DON C. WRIGHT, Editors and Publishers.

CLIFTON HILL, pop. —— (G 3); RANDOLPH Co. (N.C.), pop. ‖26,182. 7 m. W. of Huntsville. Wabash R.R. Tel. Exp. Banks.

Rustler ..... Thursday ..... Democratic..... 1899 8 13×20 1.00
SEATON E. GRAVES, Editor and Publisher.

CLINTON †, pop. 5,061 (E 5); HENRY Co. (W.), pop. ‖27,242. 39 m. S.W. of Sedalia. Mo., Kans. & Tex.; St. L. & S. Fran.; K. City, Clint. & Sp'gf'ld R.Rs. Tel. Exp. Banks. Three large flour mills and other manufactures. Agricultural and stock raising district.

Democrat—*see Henry County Democrat* ..... } Evg. *ex. Sun*..... Democratic..... 1886 4 16×22 4.80 500

Eye ..... Saturday ..... Democratic..... 1885 10 13×20 1.00 1,600
T. O. SMITH, Editor and Publisher.

Henry County Democrat—*wkly edition of Democrat, in two parts, Mon. & Thurs*..... } Weekly ..... Democratic..... 1868 8 15×22 1.00 1,600
CHAS. H. WHITAKER & SON, Editors and Publishers.

Henry County Republican—*weekly edition of Republican*.. } Thursday ..... Republican..... 1865 8 15×22 1.00 ‡1,600

Republican..... Evg. *ex. Sun*..... Republican..... 1909 4 15×22 3.00
N. B. CONRAD, Editor; HENRY COUNTY REPUBLICAN PRINTING CO. (Inc.), Publishers.

CLYDE, pop. 250 (C 1); NODAWAY Co. (N.W.), pop. ‖28,833. 15 m. S.E. of Maryville. Wabash R.R. Tel. Exp. Bank. Farming and stock raising district.

Times ..... Friday ..... Independent .. 1893 8 13×20 1.00 500
I. N. LONG, Editor and Publisher.

COFFEY, pop. 390 (E 1½); DAVIESS Co. (N.W.), pop. ‖17,605. 16 m. N. of Gallatin. Quin., Oma. & K. City R.R. Tel. Exp. Bank. Corn, wheat and truck grown.

Enterprise ..... Thursday ..... Independent .. 1904 8 13×20 1.00 ‡500
THOMAS CUNNINGHAM, Editor and Publisher.

COLE CAMP, pop. 648 (F 4½); BENTON Co. (W.C.), pop. ‖14,881. 20 m. N.E. of Warsaw. Chic., R. I. & Pac. (railroad name, May); Mo. Pac. R.Rs. Tel. Exp. Bank.

Courier ..... Thursday ..... Republican..... 1894 10 15×22 1.00 1,000
R. L. CARSON, Editor and Publisher.

COLUMBIA †, pop. 5,651 (H 4); BOONE Co. (C.), pop. ‖30,533. 125 m. W. by N. of St. Louis. Mo., Kans. & Tex.; Wabash R.Rs. Tel. Exp. Banks. Large flour mills, woodenware factories, coal mine, etc. Agricultural district. University of the State of Missouri, Christian Female College, Stephens College and other institutions.

Independent of the University of Missouri ..... { Weekly *dur. Coll. year.* } Collegiate ..... 1893 8-20 9×12 1.00 ‡1,400
THE INDEPENDENT COMPANY, Publishers.

Missouri Agricultural College Farmer..... } Monthly ..... Agricultural... 1903 16 9×12 .50
STUDENTS OF THE UNIVERSITY OF MISSOURI, Editors and Publishers.

Missourian ..... Evg. *ex. Sat*..... Collegiate..... 1908 4-8 15×22 4.00 ‡2,400
DEPARTMENT OF SCHOOL OF JOURNALISM OF THE UNIV. OF MISSOURI, Eds. and Pubs.

Missouri Farmer and Breeder..... Monthly ..... Agric.&Stock. 1908 12 11×15 .50 20,000
GEORGE B. ELLIS, Editor; WILLIAM HIRTH, Publisher.

Missouri Herald ..... Friday ..... Democratic..... 1868 8 15×22 1.00 2,250
E. R. CHILDERS, Editor; COLUMBIA HERALD NEWSPAPER COMPANY (Inc.), Publishers.

Professional World (Negro)..... Friday ..... Independent .. 1901 4 15×22 1.00 600
RUFUS L. LOGAN, Editor and Publisher.

Statesman ..... Friday ..... Democratic..... 1843 12 15×22 1.00 2,250
STATESMAN PUBLISHING COMPANY.

Tribune..... Evg. *ex. Sun*..... Democratic..... 1901 4 15×22 4.00 600
E. M. WATSON, Editor and Publisher.

CONCEPTION JUNCTION, pop. —— (C 1); NODAWAY Co. (N.W.), pop. ‖28,833. 10 m. S.E. of Maryville. Chic. Gt. West.; Wabash R.Rs. Tel. Exp. Bank. Farming and stock raising.

Conception Courier ..... Wednesday ..... Local..... 1907 8 13×20 1.00 ‡600
THOMAS A. CARVER, Editor and Publisher.

CIRCULATION: Bold face—sworn. ✳ Detailed statement. ‡ Publisher's report. Plain figures—estimated.
POPULATION: Census of 1900. * Estimated. ‖ Census of 1910. † County Seat. ⅛ Size of page.

Estab. Pages. ½Size. Sub. Circ.

CONCORDIA, pop. 889 (E 3½); LAFAYETTE Co. (W.), pop. ‖30,154. 30 m. N.W. of Sedalia. Mo. Pac. R.R. Tel. Exp. Banks. Coal mined in vicinity. Two mills, two elevators, a cannery and a creamery. Corn, wheat, fruit and live stock raised in district.

Concordian ....Thursday ....Republican.... 1893 8 13×20 1.00 800
J. J. BREDEHOEFT, JR., Editor and Publisher.

CONWAY, pop. 272 (G 6½); LACLEDE Co. (S.C.), pop. ‖17,363. 16 m. S.W. of Lebanon. St. L. & S. Fran. R.R. Tel. Exp. Bank. Elevator. Ships live stock, ties and fruit.

Record....Thursday....Independent.. 1893 4 18×24 1.00 500
E. M. GRISWOLD, Editor; RECORD COMPANY, Publishers.

CORDER, pop. 538 (E 3); LAFAYETTE Co. (W.), pop. ‖30,154. 14 m. S.E. of Lexington. Chic. & Alton R.R. Tel. Exp. Bank. Farming. Coal mining.

Journal ....Friday ....Independent.. 1909 6 13×20 1.00 ‡500
THOMAS D. BOWMAN, Editor; JOURNAL PUBLISHING COMPANY.

CORNING, pop. 240 (B 1); HOLT Co. (N.W.), pop. ‖14,539. 25 m. N.W. of Oregon. Chic., Burl. & Quin. R.R. Tel. Exp. Banks. Farming.

Mirror ....Thursday ....Non-political.. 1904 8 15×22 1.25 ‡734
CH. N. DOBYNS, Editor and Publisher.

COWGILL, pop. 357 (E 2½); CALDWELL Co. (N.W.), pop. ‖14,605. 12 m. S.E. of Kingston. Chic., Milw. & St. P. R.R. Tel. Exp. Banks. Coal and good building stone produced in vicinity. Good farming and stock raising district.

Chief....Friday ....Republican.... 1887 8 13×20 1.00 ‡600
G. B. COWLEY, Editor and Publisher.

CRAIG, pop. 775 (B 1); HOLT Co. (N.W.), pop. ‖14,539. 45 m. N.W. of St. Joseph. Chic., Burl. & Quin. R.R. Tel. Exp. Banks. Mills. Grain and cattle raising section.

Leader ....Friday ....Democratic.... 1887 8 15×22 1.25
I. W. WATSON, Editor and Publisher.

CRANE, pop. *1,000 (E 8); STONE Co. (S.W.), pop. ‖11,559. 10 m. N.W. of Galena. St. L., Iron Mtn. & S'thrn R.R. Tel. Exp. Banks. Railroad machine shops. Canneries.

Chronicle....Thursday....Republican.... 1904 8 13×20 1.00 500
ALBERT W. BENTLEY, Editor and Publisher.

CREIGHTON, pop. 360 (D 4½); CASS Co. (W.), pop. ‖22,973. 20 m. S.E. of Harrisonville. K. City, Clint. & Sp'gf'ld R.R. Tel. Exp. Bank. Coal mines in vicinity. Brick and tile works. Agricultural district.

News....Thursday ....Local.... 1909 4 17×24 1.00
CHARLES D. STILL, Editor and Publisher.

CROCKER, pop. *500 (H 5½); PULASKI Co. (S.C.), pop. ‖11,438. 10 m. N.W. of Waynesville. St. L. & S. Fran. R.R. Tel. Exp. Banks. Bottling works. General farming.

Pulaski County News....Thursday ....Independent.. 1905 8 17×24 1.00 650
A. GOFORTH, Editor and Publisher.

CUBA, pop.*750 (K 5½); CRAWFORD Co. (S.E.C.), pop. ‖13,576. 8 m. N.W. of Steelville St. L. & S. Fran. R.R. Tel. Exp. Banks. Apple region. Canning factory. Poultry picking house.

Review ....Thursday ....Democratic.... 8 13×20 1.00 **610**
M. GODWIN, Editor and Publisher.

DEARBORN, pop. 567 (C 2½); PLATTE Co. (N.W.), pop. ‖14,429. 12 m. N. of Platte City. Chic., R. I. & Pac.; Chic. Gt. West. R.Rs. Tel. Exp. Bank. Farming country.

Democrat ....Friday ....Democratic.... 1890 4 18×24 1.00 ‡1,500
MRS. JAMES WATSON, Editor and Publisher.

DEEPWATER, pop. 1,201 (E 5); HENRY Co. (W.), pop. ‖27,242. 7 m. S. of Clinton. K. City, Clint. & Sp'gf'ld R.R. Tel. Exp. Bank. Coal found. Sewer pipe and vitrified brick works. Farming district.

World ....Thursday ....Non-partisan.. 1892 8 15×22 1.00 650
DAVID D. SCROGGS, Editor and Publisher.

DE KALB, pop. *400 (C 2); BUCHANAN Co. (N.W.), pop. ‖93,020. 12 m. S. of St. Joseph. Chic., R. I. & Pac. R.R. Tel. Exp. Bank. Shipping point.

Tribune....Friday ....Democratic.... 1897 8 13×20 1.00 750
W. F. ALLEN, Editor and Publisher.

DESLOGE, pop. *2,500 (L 6); ST. FRANCOIS Co. (S.E.), pop. ‖35,738. 7 m. N.N.W. of Farmington. Miss. Riv. & Bonne Terre R.R. Tel. Exp. Bank.

Sun ....Semi-weekly....Independent.. 1908 4 15×22 1.00
C. E. ABSHIER, Editor and Publisher.

DE SOTO, pop.5,611 (L 5); JEFFERSON Co. (E.), pop. ‖27,878. 43 m. S. by W. of St. Louis. St.L., Iron Mtn. & S'thrn R.R. Tel. Exp. Banks. Lead, zinc and tin ore produced in vicinity. Railroad car and repair shops, employing about 800 hands. Shoe factory (250 hands).

Jefferson County Republican ....Friday ....Republican.... 1889 8 14×21 1.00 ‡1,865
W. E. CROW, Editor and Publisher.

Press ....Friday ....Democratic.... 1893 4 18×24 1.00 ‡1,500
C. C. MITCHIM, Editor and Publisher.

DE WITT, pop. 550 (F 3); CARROLL Co. (N.W.C.), pop. ‖23,098. On Missouri R., 18 m. E. of Carrollton. Wabash R.R. Tel. Exp. Bank. Large sandstone quarries in vicinity. Large shipments of building stone and farm produce.

Carroll Farmer's Herald....Thursday....Independent.. 1889 4 17×24 1.00 500
J. A. WILLIAMS, Editor and Publisher.

DEXTER, pop. 1,862 (N 8); STODDARD Co. (S.E.), pop. ‖27,807. 38 m. W. by S. of Charleston. St. L., Iron Mtn. & S'thrn; St. L. S'thwest. R.Rs. Tel. Exp. Bank. Heading, stave and handle, hub and spoke, saw and planing mills, and an implement factory. Agricultural district.

Messenger ....Thursday ....Democratic.... 1875 8 15×22 1.00 800
WEBB WATKINS, Editor and Publisher.

Statesman ....Wednesday ....Democratic.... 1910 8 15×22 1.00
EDMUND P. CROWE, Editor and Publisher.

DIXON, pop.*1,000 (H 5½); PULASKI Co. (S.C.), pop. ‖11,438. 18 m. N. by E. of Waynesville. St. L. & S. Fran. R.R. Tel. Exp. Banks. Agricultural, fruit and stock raising region.

Progress ....Friday ....Independent.. 1905 8 13×20 1.00 900
COX & COLE, Editors and Publishers.

CIRCULATION: Bold face—sworn. * Detailed statement. ‡ Publisher's report. Plain figures—estimated.
POPULATION: Census of 1900. * Estimated. ‖ Census of 1910. † County Seat. ½ Size of page.

Estab. Pages. ⅛Size. Sub. Circ.

DONIPHAN†, pop. 1,508 (L 8); RIPLEY Co. (S.), pop. ‖13,099. 75 m. S. by W. of Ironton. St. L., Iron Mtn. & S'thrn R.R. Tel. Exp. Banks. Agricultural and timber district.

Prospect-News ..... Thursday ..... Democratic..... 1883 8 15×22 1.00 ‡1,200
JOHN P. CAMPBELL, Editor; PROSPECT-NEWS PRINTING COMPANY (Inc.), Publishers.

Republican ..... Wednesday ..... Republican..... 1905 8 15×22 1.00 **1,050**
F. A. VISE, Editor and Publisher.

Ripley County Democrat ..... Friday ..... Democratic..... 1898 4 15×22 1.00 ‡1,000
D. C. CUNNINGHAM, Editor and Publisher.

DOWNING, pop. 501 (H 1); SCHUYLER Co. (N.), pop. ‖9,062. 10 m. S.E. of Lancaster. Chic., Burl. & Quin. R.R. Tel. Exp. Bank. Flour mill, broom factory, axe handle factory, etc. Tobacco warehouse. Lumbering and farming section.

News ..... Friday ..... Independent.. 1892 8 16×22 1.00 650
J. F. HARGIS, Editor and Publisher.

DREXEL, pop. 453 (C 4½); CASS Co. (W.), pop. ‖22,973. 20 m. S.W. of Harrisonville. K. City S'thrn R.R. Tel. Exp. Bank. Farming and stock raising section.

Star ..... Thursday ..... Independent.. 1892 8 16×22 1.00 **660**
GEORGE W. RHEA, Editor and Publisher.

EAST PRAIRIE, pop.*1,750 (O 8); MISSISSIPPI Co. (S.E.), pop. ‖14,557. 18 m. S.W. of Cairo, Ill. St. L. S'thwest. R.R. Tel. Exp. Banks.

Eagle.. ..... Friday ..... Democratic..... 1905 4 17×24 1.00 ‡850
DAVID BRIGHT, Editor and Publisher.

EDGERTON, pop. 534 (C 2½); PLATTE Co. (N.W.), pop. ‖14,429. 14 m. N. E. of Platte City. Chic., R. I. & Pac. R.R. Tel. Exp. Bank.

Journal ..... Friday ..... Democratic..... 1895 4 15×22 1.00 2,000
C. A. EVANS, Editor and Publisher.

EDINA†, pop. 1,605 (H 1); KNOX Co. (N.E.), pop. ‖12,403. 38 m. N.N.E. of Macon. Quin., Oma. & K. City R.R. Tel. Exp. Banks. Wagon and carriage works, saw and flour mills, etc. Agricultural district.

Democrat ..... Friday ..... Democratic..... 1870 8 15×22 1.00 1,000
C. W. MULINEX & SON, Editors and Publishers.

Sentinel ..... Thursday ..... Republican..... 1868 8 15×22 1.00 2,005
SENTINEL PRINTING COMPANY, Editors and Publishers.

ELDON, pop. *1,750 (G 5); MILLER Co. (C.), pop. ‖16,717. 13 m. N.W. of Tuscumbia. Chic., R. I. & Pac.; Mo. Pac. R.Rs. Tel. Exp. Banks. Farming and mining interests.

Advertiser ..... Thursday ..... Democratic..... 1894 6 15×22 1.00 1,175
E. H. SHEPHERD, Editor and Publisher.

Modern Farmer and Busy Bee ..... Monthly ..... Agricultural... 1890 16 9×12 .15 5,400
N. J. SHEPHERD, Editor and Publisher.

EL DORADO SPRINGS, pop. 2,137 (D 6); CEDAR Co. (S.W.), pop. ‖16,080. 10 m. S. E. of Harwood. Mo., Kans. & Tex. R.R. Tel. Exp. Banks. Mineral spring of good medicinal properties. Cannery, creamery, bottling works, milling. Farming and stock raising. Health resort.

El Dorado News ..... Thursday ..... Republican..... 1897 8 15×22 1.00 **1,100**
W. R. LEWIS, Editor and Publisher.

Sun ..... Thursday ..... Democratic..... 1895 8-10 15×22 1.00 **1,400**
JOHN S. SMITH, Editor and Publisher.

ELLINGTON, pop. *500 (L 7); REYNOLDS Co. (S.E.), pop. ‖9,592. 18 m. S. of Centerville. Mo. S'thrn R.R. Tel. Exp. Banks. Flour and saw mills. cannery. Grain and live stock.

Press ..... Thursday ..... Democratic..... 1906 8 18×24 1.00 ‡720
R. L. DANIELS, Editor; LOUIS W. DANIELS, Publisher.

ELMER, pop. 236 (G 1½); MACON Co. (N.), pop. ‖30,868. 18 m. N.W. of Macon. Atch., Top. & S. Fe; Ia. & St. L. R.Rs. Tel. Exp. Bank.

Journal ..... Friday ..... Non-political.. 1906 8 13×20 1.00 220
L. B. OSBORNE, Editor and Publisher.

ELMO, pop.*400 (B 1); NODAWAY Co. (N.W.), pop. ‖28,833. 19 m. N.W. of Maryville. Wabash R.R. Tel. Exp. Bank. Lumber yard.

Register ..... Friday ..... Independent.. 1890 8 13×20 1.00 ‡431
J. S. WOOD, Editor and Publisher.

ELSBERRY, pop. 816 (L 3); LINCOLN Co. (E.), pop. ‖17,033. 60 m. N. W. of St. Louis. Chic., Burl. & Quin. R.R. Tel. Exp. Bank. Large shipping business in grain.

Democrat ..... Friday ..... Democratic..... 1900 8 17×22 1.00 ‡1,200
HOOVER & CRANK, Editors and Publishers.

ELVINS, pop. *800 (L 6); ST. FRANCOIS Co. (S.E.), pop. ‖35,738. 6 m. N.W. of Farmington. Miss. Riv. & Bonne Terre; Ill. S'thrn R.Rs. Tel. Exp. Bank.

Labor Herald ..... Friday ..... Republican..... 1902 8 13×20 1.00
R. J. HUBBARD, Editor; ELVINS PRINTING COMPANY, Publishers.

EMINENCE†, pop. —— (K 7); SHANNON Co. (S.), pop. ‖11,443. 10 m. N. of Winona, nearest tel. and exp. sta. Salem. Win. & S'thrn R.R. Bank. Copper, lead and iron mines, lumber.

Current Wave ..... Thursday ..... Democratic..... 1874 8 17×24 1.00 800
W. W. PAULDING, Editor; CLYDE L. GALBRAITH, Publisher.

ESSEX, pop. *600 (N 8); STODDARD Co. (S.E.), pop. ‖27,807. 7 m. S.E. of Bloomfield. St. L., Iron Mtn. & S'thrn R.R. Tel. Exp. Bank. Cotton and grain grown.

Leader ..... Friday ..... Democratic..... 1908 8 13×20 1.00 ‡900
DOC. BRYDON, Editor and Publisher.

ETHEL, pop. 397 (G 2); MACON Co. (N.), pop. ‖30,868. 26 m. N.W. of Macon. Atch., Top. & S. Fe R.R. Tel. Exp. Bank. Farming district.

Courier ..... Friday ..... Non-political.. 1895 8 15×52 1.25
W. E. WINDLE, Editor and Publisher.

EVERTON, pop. 630 (E 7); DADE Co. (S.W.), pop. ‖15,613. 11 m. S.E. of Greenfield. St. L. & S. Fran. R.R. Tel. Exp. Bank. Flour mill. Farming interests.

Dade County Journal ..... Thursday ..... Independent.. 1892 13×20 8 1.00 750
WILLIAM W. MORRIS, Editor and Publisher.

CIRCULATION: Bold face—sworn. * Detailed statement. ‡ Publisher's report. Plain figures—estimated.
POPULATION: Census of 1900. * Estimated. ‖ Census of 1910. † County Seat. ⅛ Size of page.

Estab. Pages. ⅛Size. Sub. Circ.

EWING, pop. *700 (J 1½); LEWIS Co. (N.E.), pop. ‖15,514. 10 m. S. of Monticello. Quin., Oma. & K. C. R.R. Tel. Exp. Bank. Grain and stock shipping point.

Hustler.....Thursday.....Independent.. 1910 8 13×20 1·00
FRANK HILLS, Editor and Publisher.

EXCELSIOR SPRINGS, pop.*3,000 (D 3); CLAY Co. (W.), pop. ‖20,302. 25 m. N.E. of Kansas City. Chic., Milw. & St. P.; Wabash R.Rs. Tel. Exp. Banks. Has medicinal springs and bottling works. Health resort.

Call.....Evg. *ex. Sun*.....Democratic..... 1881 4 15×22 2.50 ‡750
A. L. BLOOD, Editor; BLOOD & BLOOD, Publishers.

Christian Union Herald.....Thursday.....Ch. of Christ... 1888 16 9×12 1.50 ‡750
CHRISTIAN UNION PUBLISHING COMPANY.

Journal.....Evg. *ex. Sun*.....Democratic..... 1904 4 13×20 2.50
JOURNAL PUBLISHING COMPANY.

Standard.....Friday.....Democratic..... 1887 4 13×20 1.00 650
W. N. MCKINNEY, Editor and Publisher.

FAIRFAX, pop. 666 (B 1); ATCHISON Co. (Ex.N.W.), pop. ‖13,604. 12 m. S.E. of Rockport. Chic., Burl. & Quin. R.R. Tel. Exp. Banks. Agricultural and stock section.

Forum.....Friday.....Democratic..... 1892 8 13×20 1.25 **975**
J. B. JOHNSTUN & C. N. VAN PELT, Editors; J. B. JOHNSTUN, Publisher.

FAIR PLAY, pop. 407 (E 6); POLK Co. (S.W.C.), pop. ‖21,561. 35 m. N.N.W. of Springfield. K. City, Clint. & Sp'gf'ld R.R. Tel. Exp. Bank. Canning factory, skimming station, flour mills, etc.

Advocate.....Friday.....Independent.. 1894 8 15×22 1.00 600
WALTER E. ENGLEMAN, Editor and Publisher.

FAIRVIEW, pop. *400 (D 8); NEWTON Co. (S.W.), pop. ‖27,136. 18 m. E.S.E. of Neosho. Mo. & N. Ark. R.R. Tel. Exp. Bank. Mining and farming district.

World.....Friday.....Independent.. 1909 8 13×20 .50 ‡900
GORDON FINCANNON, Editor; GLOBE PRINTING COMPANY, Publishers.

FARBER, pop. 247 (J 3); AUDRAIN Co. (N.E.C.), pop. ‖21,687. 18 m. N.E. of Mexico. Chic. & Alton R.R. Tel. Exp. Bank. Coal mining and farming.

Forum.....Friday.....Democratic..... 1891 8 13×20 1.00 500
C. A. DAVAULT, Editor and Publisher.

FARMINGTON †, pop. 1,778 (M 6); ST. FRANCOIS Co. (S.E.), pop.‖35,738. 85 m. S. of St. Louis. St. Francois Co. (Elec.) R.R. Tel. Exp. Banks. Hardwood timber abundant. Large wagon factories. Rich mining section. Wheat, corn and live stock raised in district. Fine fruit region. State Insane Asylum.

News.....Friday.....Republican..... 1883 8 15×22 1.00 2,000
H. & C. H. DENMAN, Editors and Publishers.

Times.....Friday.....Democratic..... 1874 8 15×22 1.00 ‡960
THEO. D. FISHER, Editor; FARMINGTON TIMES PRINTING COMPANY, Publishers.

FAYETTE †, pop.*3,000 (G 3); HOWARD Co. (C.), pop. ‖15,653. 13 m. N.N.E. of Boonville. Mo., Kans. & Tex. R.R. Tel. Exp. Banks. Large flour mill, brick and tile factory. Limestone quarries, coal fields and sulphur springs in vicinity. Cattle, wheat and tobacco are largely shipped. Central College (Methodist) and Howard-Payne College (Female).

Central Collegian.....{Monthly *dur. Coll. year.*}Collegiate..... 1872 40 8×10 1.00 300
STUDENTS OF CENTRAL COLLEGE, Editors and Publishers.

Democrat-Leader.....Thursday.....Democratic..... 1879 8 15×22 1.00 1,600
H. P. MASON, Editor and Publisher.

Howard County Advertiser.....Thursday.....Democratic..... 1840 8 15×22 1.00 ‡1,950
HENRY T. BURCKHARTT, Editor and Publisher.

Howard-Payne Exponent.....{Monthly *dur. Coll. year.*}Collegiate..... 34 6×9 .75 150
LITERARY SOCIETIES OF HOWARD-PAYNE COLLEGE, Editors and Publishers.

FESTUS, pop. *1,256 (M 5); JEFFERSON Co. (E.), pop. ‖27,878. 9 m. E. of Hillsboro. St. L. & S. Fran.; Miss. Riv. & Bonne Terre R.Rs. Tel. Exp. Bank.

News.....Saturday.....Democratic..... 1903 4 13×20 1.00
H. L. MARBURY, Editor: H. L. & A. B. MARBURY, Publishers.

Tri-City Independent.....Friday.....Independent.. 1907 4 20×26 1.00
W. P. BRENT, Editor and Publisher.

FLAT RIVER, pop. *4,500 (L 6); ST. FRANCOIS Co. (S.E.), pop.‖35,738. 8 m. N.W. of Farmington. Miss. Riv. & Bonne Terre; Ill. S'thrn R.Rs. Tel. Exp. Banks. Mining town.

Lead Belt News.....Thursday.....Democratic..... 1898 8 15×22 1.00 2,291
CHARLES R. PRATT, Editor and Publisher.

Voice of the People.....Friday.....Independent.. 1910 4 16×22 1.00
R. HEBER NATIONS, Editor; VOICE PUBLISHING COMPANY.

FORDLAND, pop. *400 (G 7); WEBSTER Co. (S.), pop. ‖17,377. 12 m. S. of Marshfield. St. L. & S. Fran. R.R. Tel. Exp. Bank. Tomato growing.

Pointer.....Friday.....Non-partisan.. 1906 4 15×22 1.00
E. M. OLMSTED, Editor and Publisher.

FOREST CITY, pop. *632 (B 1½); HOLT Co. (N.W.), pop. ‖14,539. 2½ m. W. of Oregon. Chic., Burl. & Quin. R.R. Tel. Exp. Bank.

News.....Friday.....Local..... 1907 4 15×22 1.00
J. W. & O. M. DECKER, Editors and Publishers.

FORSYTH †, pop. 204 (F 8); TANEY Co. (S.), pop. ‖9,134. 0 m. S. by E. of Springfield. Steamboats on White R. Nearest railroad, tel. and exp. sta., Branson. St. L., Iron Mtn. & S'thrn R.R. Bank. Farming, mining and grazing district.

Taney County Republican.....Thursday.....Republican..... 1895 4 15×22 1.00 ‡800
JOE G. UPTON, Editor and Publisher.

FRANKFORD, pop. 700 (K 2½); PIKE Co. (E.), pop. ‖22,556. 18 m. S. of Hannibal. St. L. & Han. R.R. Tel. Exp. Bank. Farming and grazing district.

Chronicle.....Friday.....Democratic..... 1878 8 11×18 1.00 600
WM. E. JONES, Editor and Publisher.

CIRCULATION: Bold face—sworn. * Detailed statement. ‡ Publisher's report. Plain figures—estimated.
POPULATION: Census of 1900. *Estimated. ‖ Census of 1910. †County Seat. ⅛Size of page.

			Estab.	Pages.	⅛Size.	Sub.	Circ.
FREDERICKTOWN†, pop. 1,577 (M 6½); MADISON Co. (S.E.), pop. ‖11,273. 105 m. S. of St. Louis. St. L., Iron Mtn. & S'thrn R.R. Tel. Exp. Bank. Three saw mills, two flour mills, iron and brass foundry. Lead mines, granite quarries, and a quarry of red marble in vicinity.							
Democrat-News	Friday	Democratic	1874	6	18×24	1.00	800
E. L. PURCELL, Editor and Publisher.							
Tribune	Thursday	Republican	1898	8	17×24	1.00	‡962
E. P. FRANCIS, Editor and Publisher.							
FREEBURG, pop. *250 (J 5); OSAGE Co. (C.), pop. ‖14,283. 12 m. S.W. of Linn. Chic., R. I. & Pac. R.R. Tel. Exp. Bank.							
Enterprise	Friday	Independent	1903	8	13×20	1.00	500
GEORGE ELLSWORTH, Editor and Publisher.							
FULTON†, pop. 4,883 (J 4); CALLAWAY Co. (C.), pop. ‖24,400. 26 m. N.N.E. of Jefferson City. Chic. & Alton R.R. Tel. Exp. Banks. Coal extensively mined, and there are valuable mineral springs in the vicinity. Extensive fire brick factory. Cattle, mules, grain and hay raised in district. State Insane Hospital, No. 1, Missouri School for the Deaf; Westminster College (Presbyterian), and William Woods College (Female) (Christian).							
Gazette	Friday	Democratic	1877	8	15×22	1.00	‡2,800
OVID BELL, Editor; FULTON GAZETTE PUBLISHING COMPANY.							
Journal	Friday	Republican	1892	8	15×22	1.00	‡1,000
R. N. PAYNE, Editor and Publisher.							
Missouri Telegraph (Sun)— *weekly edition of Sun*	Friday	Democratic	1839	8	15×22	1.00	‡2,700
Sun	Evg. *ex. Sun*	Democratic	1888	4	13×20	4.00	‡500
J. W. & GEO. P. JOHNSTON, Editors; SUN PRINTING COMPANY, Publishers.							
Westminster Monthly	Monthly *dur. Coll. year.*	Collegiate	1870	30	7×10	1.00	
STUDENTS OF WESTMINSTER COLLEGE, Editors and Publishers.							
William Woods College Record	Monthly *dur. Coll. year.*	Collegiate	1896	16	7×10	.50	
STUDENTS OF WILLIAM WOODS COLLEGE, Editors and Publishers.							
GAINESVILLE†, pop. 222 (H 8); OZARK Co. (S.), pop. ‖11,926. 45 m. W.S.W. of West Plains, the nearest railroad sta. St. L. & S. Fran. R.R. Tel. Exp. Bank. Roller mill, cotton gin, shingle mill, etc. Cotton, stock and farm products raised in vicinity.							
Ozark County Times	Friday	Republican	1901	8	15×22	1.00	‡750
E. W. EBRITE, Editor and Publisher.							
GALENA†, pop. *500 (F 8); STONE Co. (S.W.), pop. ‖11,559. 20 m. S.E. of Marionville. St. L., Iron Mtn. & S'thrn R.R. Tel. Exp. Bank. Lead and zinc mines in vicinity.							
James River Republican	Thursday	Republican	1910	4	13×20	1.00	
JOHN C. OLDHAM, Editor; FRANK D. W. ARNOLD, Publisher.							
Stone County Oracle	Thursday	Republican	1887	4	17×24	1.00	‡750
THEO. TROMLY, Editor and Publisher.							
GALLATIN†, pop. 1,780 (E 2); DAVIESS Co. (N.W.), pop. ‖17,605. 25 m. W.N.W. of Chillicothe. Chic., R. I. & Pac.; Wabash R.Rs. Tel. Exp. Banks. Farming district.							
Democrat	Thursday	Democratic	1869	8-12	15×22	1.00	***3,120**
ROBERTSON & BALL, Editors; DEMOCRAT PUBLISHING COMPANY.							
North Missourian	Friday	Republican	1864	8-12	15×22	1.00	***2,640**
S. G. MCDOWELL, Editor; MCDOWELL & SON, Publishers.							
GALT, pop. 582 (F 1); GRUNDY Co. (N.), pop. ‖16,744. 12 m. N.E. of Trenton. Quin., Oma. & K. City; Chic., Milw. & St. P. R.Rs. Tel. Exp. Banks. Saw and grist mills. Large shipments of dressed poultry. Farming section.							
Sun and Herald	Friday	Ind. Dem	1900	10-12	11×15	1.00	900
FRED S. TOLLE, Editor and Publisher.							
GARDEN CITY, pop. 574 (D 4½); CASS Co. (W.), pop. ‖22,973. 12 m. S.E. of Harrisonville. K. City, Clint. & Sp'gf'ld R.R. Tel. Exp. Banks. Roller mill, casting factory, feed mill. Ships lumber, grain, live stock, etc.							
Views	Thursday	Independent	1891	4	17×24	1.00	850
J. WILLIAM SEXTON, Editor and Publisher.							
GENTRY, pop. 147 (D 1); GENTRY Co. (N.W.), pop. ‖16,820. 11 m. N. of Albany. Chic., Burl. & Quin. R.R. Tel. Exp. Bank. Grist and saw mills. Fine farming district.							
Sentinel	Thursday	Independent	1900	8	13×20	1.00	**506**
JOHN E. RANDEBUSH, Editor and Publisher.							
GERALD, pop. *50 (K 5); FRANKLIN Co. (E.), pop. ‖29,830. 17 m. W. by S. of Union. Chic., R. I. & Pac. R.R. Tel. Exp. Bank.							
Independent	Saturday	Independent	1907	4	17×24	1.00	250
H. A. HARRELL, Editor and Publisher.							
GIFFORD, pop. *250 (G 1½); MACON Co. (N.), pop. ‖30,868. 24 m. N.W. of Macon. Iowa & St. L. R.R. Tel. Exp. Banks. Bricks, tile and cement blocks manufactured. Grain growing and stock raising.							
Gazette	Friday	Independent	1909	8	15×22	1.00	
N. L. JOHNSON, Editor; GAZETTE PRINTING COMPANY, Publishers.							
GILLIAM, pop. 347 (F 3); SALINE Co. (N.W.C.), pop. ‖29,448. 15 m. N.E. of Marshall. Chic. & Alton R.R. Tel. Exp. Bank. Flour mill, elevator, tobacco factory, lumber.							
Globe	Friday	Democratic	1900	4	15×22	1.00	500
A. J. RICARD, Editor and Publisher.							
GILMAN CITY, pop. *600 (E 1); HARRISON Co. (N.W.), pop. ‖20,466. 9 m. N.E. of Coffeyburg. Quin., Oma. & K. City R.R. Tel. Exp. Bank. Farming district.							
Guide	Friday	Independent	1898	8	15×22	1.00	‡650
W. CLAUDE BROWN, Editor and Publisher.							

CIRCULATION: Bold face—sworn. * Detailed statement. ‡ Publisher's report. Plain figures—estimated.
POPULATION: Census of 1900. * Estimated. ‖ Census of 1910. † County Seat. ⅛ Size of page.

			Estab.	Pages.	Size.	Sub.	Circ.
GLASGOW, pop. 1,672 (G 3); HOWARD Co. (C.), pop. ‖15,653. On Missouri R., 28 m. abv. Boonville. Chic. & Alton; Wabash R.Rs. Tel. Exp. Banks. Saw and flour mills and grain elevators. Pritchett College and Morrison Observatory.							
Graphic	Thursday	Independent	1909	8	15×22	1.00	
W. CHARLES HOPPER, Editor and Publisher.							
Missourian	Thursday	Democratic	1867	4	20×26	1.50	‡1,200
WILLIAM P. RUFFEL, Editor and Publisher.							
GOLDEN CITY, pop. 875 (D 7); BARTON Co. (S.W.), pop. ‖16,747. 12 m. S.E. of Lamar. St. L. & S. Fran. R.R. Tel. Exp. Banks. Farming and grazing section.							
Herald	Thursday	Democratic	1881	4	20×26	1.00	650
J. H. HEATH, Editor and Publisher.							
Register	Thursday	Republican	1892	4	18×24	1.00	800
J. A. GRIESEL, Editor and Publisher.							
GORIN, pop. *900 (H 1); SCOTLAND Co. (N.E.), pop. ‖11,869. 15 m. S. E. of Membis. Atch., Top. & S. Fe R.R. Tel. Exp. Banks. Farming and timber region.							
Argus	Thursday	Independent	1890	4	15×22	1.00	‡450
ROY SHARTS, Editor and Publisher.							
Missouri State News	Thursday	Democratic	1903	4	17×24	1.00	900
J. W. WATERS, Editor and Publisher.							
GOWER, pop. *500 (C 2); CLINTON Co. (N.W.), pop. ‖15,297. 9 m. W. by N. of Plattsburg. Atch., Top. & S. Fe; St. Joseph & Gr. Island R.Rs. Tel. Exp. Bank. Farming country.							
Enterprise—*prints an edition under same name for Agency.*	Thursday	Independent	1905	8	13×20	1.00	‡825
C. A. BRAKEMAN, Editor and Publisher.							
GRAHAM, pop. *500 (B 1); NODAWAY Co. (N.W.), pop. ‖28,833. 13 m. S.W. of Maryville. Railroad, tel. and exp. sta., Maitland. Chic., Burl. & Quin. R.R. Bank. Corn, oats and live stock raised.							
News	Friday	Non-political	1909	8	13×20	1.00	
WALTER T. GRAVES, Editor and Publisher.							
GRANBY, pop. 2,315 (D 8); NEWTON Co. (S.W.), pop. ‖27,136. 8 m. N.E. of Neosho. St. L. & S. Fran.; Mo. Pac. R.Rs. Tel. Exp. Bank. Lead and zinc mining and smelting chief industries.							
Miner	Saturday	Neutral	1892	4	18×24	1.00	700
JOHN W. DAUTRICH, Editor and Publisher.							
GRANT CITY †, pop. 1,406 (D 1); WORTH Co. (N.W.), pop. ‖8,007. 19 m. N.N.W. of Albany. Chic., Burl. & Quin. R.R. Tel. Exp. Banks. Grain, live stock and lumber produced.							
Star	Thursday	Republican	1867	8	15×22	1.25	1,684
J. W. S. DILLON, Editor and Publisher.							
Worth County Times	Thursday	Democratic	1873	8	15×22	1.25	1,200
E. S. & H. H. GARVER, Editors and Publishers.							
GREENCASTLE, pop. *600 (G 1); SULLIVAN Co. (N.), pop. ‖18,598. 13 m. N.E. of Milan. Quin., Oma. & K. City R.R. Tel. Exp. Banks. Pump and stacker factory. Live stock chief product.							
Journal	Thursday	Republican	1904	8	13×20	1.00	
C. C. BARTRUFF & SON, Editors and Publishers.							
GREEN CITY, pop. *600 (G 1); SULLIVAN Co. (N.), pop. ‖18,598. 12 m. N.E. of Milan. Quin., Oma. & K. City R.R. Tel. Exp. Banks. Grist mills. Grain, stock raising and dairying.							
Press	Thursday	Independent	1893	8	13×20	1.00	‡1,050
R. H. MCCLANAHAN, Editor and Publisher.							
GREENFIELD †, pop. 1,406 (E 7); DADE Co. (S.W.), pop. ‖15,613. 38 m. W.N.W. of Springfield. St. L. & S. Fran. R.R. Tel. Exp. Banks. Coal, lead and zinc mined in vicinity. Wheat, fruit and live stock raised.							
Dade County Advocate	Thursday	Democratic	1874	8-10	15×22	1.00	1,100
W. R. BOWLES, Editor and Publisher.							
Vedette	Thursday	Republican	1866	8-12	15×22	1.00	1,100
PHIL S. GRIFFITH, Editor and Publisher.							
GREEN RIDGE, pop. 389 (F 4); PETTIS Co. (W.C.), pop. ‖33,913. 12 m. S.W. of Sedalia. Mo., Kans. & Tex. R.R. Tel. Exp. Bank. Wheat raising district. Extensive stock and grain shipping. Large dairy interests.							
Local News	Friday	Local	1892	4	15×22	1.00	650
W. H. CRISMAN, Editor and Publisher.							
GREENTOP, pop. 284 (G 1); SCHUYLER Co. (N.), pop. ‖9,062. 12 m. S. of Lancaster. Wabash R.R. Tel. Exp. Bank.							
Herald	Friday	Democratic	1907	8	11×14	1.00	400
SAMUEL R. LLOYD, Editor and Publisher.							
GREENVILLE †, pop. 1,051 (M 7); WAYNE Co. (S.E.), pop. ‖15,181. 20 m. S.E. of Piedmont. Williamsv., Greenv. & St. L. R.R. Tel. Exp. Bank. Lumber mills.							
Sun	Thursday	Republican	1894	4	13×20	1.00	900
T. M. GRISHAM, Editor and Publisher.							
Wayne County Journal	Thursday	Democratic	1876	8	16×22	1.00	**850**
GEORGE W. STIVERS, Editor and Publisher.							
GUILFORD, pop. 235 (C 1); NODAWAY Co. (N.W.), pop. ‖28,833. 14 m. S.E. of Maryville. Chic. Gt. West. R.R. Tel. Exp. Bank. Grain, fruit and live stock.							
Times	Thursday	Independent	1905	4	17×24	1.00	*350
GROVER C. SKIDMORE, Editor and Publisher.							
HALE, pop. 665 (F 2); CARROLL Co. (N. W. C.), pop. ‖23,098. 23 m. N. E. of Carrollton. Chic., Burl., & Quin. R.R. Tel. Exp. Banks. Agricultural district. Flour mills.							
Hustler-Leader	Friday	Independent	1894	8	15×22	1.00	900
J. L. MARTIN, Editor and Publisher.							

CIRCULATION: Bold face—sworn. * Detailed statement. ‡ Publisher's report. Plain figures—estimated.
POPULATION: Census of 1900. * Estimated. ‖ Census of 1910. † County Seat. ⅛ Size of page.

			Estab.	Pages.	Size.	Sub.	Circ.
HAMILTON, pop. 1,804 (D 2); CALDWELL Co. (N.W.), pop. ‖14,605. 50 m. E. of St. Joseph. Chic., Burl. & Quin. R.R. Tel. Exp. Banks. Coal produced in vicinity. Trade center, with large wheat shipments.							
Farmer's Advocate	Thursday	Democratic	1890	8	15×22	1.00	1,773
C. F. RIDINGS, Editor and Publisher.							
Hamiltonian	Thursday	Republican	1878	8	15×22	1.00	**900**
ROY A. MCCOY, Editor and Publisher.							
HANNIBAL, pop. *15,000 (K 2); MARION Co. (N.E.), pop. ‖30,572. On Mississippi R., 112 m. N. W. of St. Louis. Chic., Burl. & Quin. and other railroads. Tel. Exp. Banks. Machine shops of the Chic., Burl. & Quin. R.R. One hundred and five factories, including Portland cement, structural steel, button, scrubbing machine, washing powder, tool, shoe, car wheel, stove and powder works and flour mills. Extensive shipping trade in lumber and other products. Coal fields in vicinity. Hannibal Commercial College.							
Courier-Post	Evg. *ex. Sun*	Republican	1886	10-16	17×22	5.20	∗**5,391**
Courier-Post	Friday	Republican	1887	8	17×22	1.00	
COURIER-POST PUBLISHING COMPANY.							
Journal—*weekly edition of Morning Journal*	Friday	Democratic	1871	8	18×22	1.00	1,600
Morning Journal	Morn. *ex. Mon.*	Democratic	1878	8	18×22	4.80	1,500
	Sunday edition			12	18×22		1,500
J. A. KNOTT, Editor; JOURNAL PRINTING COMPANY, Publishers.							
HARDIN, pop. 669 (E 3); RAY Co. (N.W.), pop. ‖ 21,451. 47 m. E. by N. of Kansas City. Atch., Top. & S. Fe; Wabash R.Rs. Tel. Exp. Banks. Large flour mills and elevators.							
News	Thursday	Independent	1888	8	13×20	1.00	‡927
G. E. KELSO, Editor and Publisher.							
HARRIS, pop. 336 (F 1); SULLIVAN Co. (N.), pop. ‖18,598. 10 m. N. of Galt. Chic., Milw. & St. P. R.R. Tel. Exp. Bank. Farming district.							
Review	Thursday		1908	6	13×20	1.00	
W. F. RICE, Editor and Publisher.							
HARRISONVILLE †, pop. 1,844 (D 4); CASS Co. (W.), pop. ‖22,973. 45 m. S.S.E. of Kansas City. Mo. Pac.; St. L. & S. Fran.; K. City, Clint. & Spgf'ld; Mo., Kans. & Tex. R.Rs. Tel. Exp. Banks. Wheat, live stock, and hardwood lumber produced in district.							
Cass County Democrat	Thursday	Democratic	1881	8	15×22	1.00	**4,319**
HOMER J. CLARK, Editor and Publisher.							
Cass County Leader	Thursday	Democratic	1898	8	15×22	1.00	**3,911**
A. L. WEBBER, Editor and Publisher.							
Cass County News	Friday	Republican	1878	8	15×22	1.00	1,000
A. L. BURNEY, Editor; NEWS PUBLISHING COMPANY.							
HARTSBURG, pop. *150 (H 4); BOONE Co. (C.), pop. ‖30,533. 20 m. S. of Columbia. Mo., Kans. & Tex. R.R. Tel. Exp. Bank. Farming and stock raising district.							
Truth	Friday	Democratic	1899	8	15×22	1.00	300
C. R. BLEDSOE, Editor; A. C. BLEDSOE, Publisher.							
HARTVILLE †, pop. 445 (G 7); WRIGHT Co. (S.), pop. ‖18,315. 12 m. N.N.E. of Mansfield, the nearest railroad sta. St. L. & S. Fran. R.R. Tel. Exp. Banks. Flour and saw mills. Grain, and live stock raised in district.							
Democrat	Thursday	Democratic	1890	4	17×24	1.00	**750**
G. W. SUMMERS, Editor and Publisher.							
Wright County Progress	Friday	Republican	1893	4	17×24	1.00	300
W. H. H. MUSICK, Editor and Publisher.							
HAYTI, pop. *1,000 (N 9); PEMISCOT Co. (Ex.S.E.), pop. ‖19,559. 6 m. N.W. of Caruthersville. St. L. & S. Fran. R.R. Tel. Exp. Banks.							
Herald	Thursday	Democratic	1908	4	13×20	1.00	500
WILLIAM YORK, Editor and Publisher.							
HERMANN †, pop. 1,575 (K 4); GASCONADE Co. (E.C.), pop. ‖12,847. On Missouri R., 81 m. W. of St. Louis. Mo. Pac. R.R. Tel. Exp. Bank. Wine made. Flour and saw mills, foundry and machine shops, distilleries, breweries, etc.							
Advertiser-Courier	Wednesday	Republican	1873	8	15×22	1.00	‡1,050
GRAF PRINTING COMPANY, Editors and Publishers.							
Volksblatt (German)	Friday	Republican	1856	8	15×22	1.50	‡1,375
GRAF PRINTING COMPANY, Editors and Publishers.							
HERMITAGE †, pop. *250 (F 5½); HICKORY Co. (S.W.C.), pop. ‖8,741. 54 m. N. of Springfield. Nearest railroad, tel. and exp. sta., Weaubleau. St. L. & S. Fran. R.R. Bank. Agricultural and mineral district.							
Hickory County Herald	Thursday	Republican	1909	8	18×24	1.00	**572**
U. ELMER WILSON, Editor and Publisher.							
Index	Thursday	Republican	1885	8	15×22	1.00	**1,240**
PAUL MURPHY, Editor and Publisher.							
HIGBEE, pop. 1,151 (G 3); RANDOLPH Co. (N.C.), pop. ‖26,182. 12 m. S. of Huntsville. Chic. & Alton; Mo. Kans. & Tex. R.Rs. Tel. Exp. Banks. Coal mined in vicinity. Lumber, fruit, and live stock produced.							
News	Saturday	Democratic	1887	8	11×18	1.00	600
W. H. WELCH & SON, Editors and Publishers.							
HIGGINSVILLE, pop. 2,791 (E 3); LAFAYETTE Co. (W.), pop. ‖30,154. 12 m. S.E. of Lexington. Mo. Pac.; Chic. & Alton R.Rs. Tel. Exp. Banks. Large coal fields, with about 18 mines. Shipments of cattle, hogs, wheat and corn large. Flour mills, brick and tile works, etc.							
Advance	Friday	Republican	1879	8	15×22	1.00	1,500
GEORGE SCOTT, Editor and Publisher.							
Jeffersonian	Friday	Democratic	1894	8	15×22	1.00	‡1,460
LEE SHIPPEY, Editor and Publisher.							
Missouri Thalbote (German)	Friday	Republican	1870	8	15×22	1.50	
SEVIN & BRUENING, Editors and Publishers.							

CIRCULATION: Bold face—sworn. ∗ Detailed statement. ‡ Publisher's report. Plain figures—estimated.
POPULATION: Census of 1900. * Estimated. ‖ Census of 1910. † County Seat. ⅋ Size of page.

			Estab.	Pages.	Size.	Sub.	Circ.
HIGH HILL, pop. *250 (K 4); MONTGOMERY Co. (E.), pop. ‖15,604. 8 m. E. by S. of Danville. Wabash R.R. Tel. Exp. Bank.							
Enterprise	Thursday	Independent	1906	8	15×22	1.00	750
N. B. WEBSTER, Editor and Publisher.							
HILLSBORO †, pop. 254 (L 5); JEFFERSON Co. (E.), pop. ‖27,878. 38 m. S.S.W. of St. Louis. Nearest railroad, tel. and exp. sta., Victoria. St. L., Iron Mtn. & S'thrn R.R. Bank. Farming district.							
Jefferson Democrat	Thursday	Democratic	1866	4	20×26	1.00	‡1,800
R. W. MCMULLIN, Editor and Publisher.							
New Era	Thursday	Republican	1905	4	20×26	1.00	‡1,000
JOHN C. REPPY, Editor; NEW ERA PUBLISHING COMPANY.							
HOLDEN, pop. 2,126 (E 4); JOHNSON Co. (W.), pop. ‖26,297. 43 m. W. of Sedalia. Mo. Pac.; Mo., Kans. & Tex. R.Rs. Tel. Exp. Banks. Surrounded by one of the best farming and stock raising districts of the State. Trade center.							
Enterprise	Thursday	Democratic	1865	8	15×22	1.00	700
RICHARD H. TATLOW, Editor and Publisher.							
Progress	Thursday	Independent	1894	8	17×22	1.00	‡900
C. L. HOBART, Editor and Publisher.							
HOLT, pop. 339 (D 2½); CLAY Co. (W.), pop. ‖20,302. 16 m. N. of Liberty. Chic., Burl. & Quin.; Chic., R. I. & Pac. R.Rs. Tel. Exp. Bank. Saw and flour mills, lumber and stock.							
Rustler	Friday	Independent	1890	8	13×20	1.00	300
ROY E. POWELL, Editor and Publisher.							
HOPKINS, pop. 907 (C 1); NODAWAY Co. (N.W.), pop. ‖28,833. 60 m. N. of St. Joseph. Chic., Burl. & Quin. R.R. Tel. Exp. Bank. Productive grain and stock raising section.							
Journal	Thursday	Independent	1875	8	15×22	1.00	‡1,000
W. L. MOORHEAD, Editor and Publisher.							
HOUSTON †, pop. *800 (J 7); TEXAS Co. (S.), pop. ‖21,458. 145 m. S. W. of St. Louis. Nearest railroad sta., Cabool. St. L. & S. Fran. R.R. Tel. Exp. Bank. Flour, saw and woolen mills and shipments of grain, wool and live stock.							
Herald	Thursday	Democratic	1878	8	15×22	1.00	**1,300**
E. K. LYLES, Editor and Publisher.							
Republican	Friday	Republican	1900	8	13×20	1.00	800
ED VOLLMAR, Editor and Publisher.							
Texas County Star	Thursday	Democratic	1893	8	13×20	1.00	900
HENRY THRASHER, Editor; STAR PUBLISHING COMPANY.							
HOUSTONIA, pop. 307 (F 4); PETTIS Co. (W.C.), pop. ‖33,913. 16½ m. N.W. of Sedalia. Mo. Pac. R.R. Tel. Exp. Bank. Agricultural district.							
Houstonian	Tues. & Fri.	Independent	1906	6	11×16	.50	**380**
G. R. MORRIS, Editor and Publisher.							
Spectator	Tues. & Fri	Democratic	1898	8	15×22	1.00	500
J. A. WILLIAMS, Editor and Publisher.							
HUMANSVILLE, pop. 1,055 (E 6); POLK Co. (S.W.C.), pop. ‖21,561. 46 m. N.N.W. of Springfield. K. City, Clint. & Sp'gf'ld R.R. Tel. Exp. Banks. Flour mill, woolen mill and large cannery. Surrounded by an agricultural and stock raising district. Lead and zinc.							
Star-Leader	Tuesday	Independent	1877	8	18×24	1.00	1,000
J. A. BOWEN, Editor and Publisher.							
HUME, pop. 540 (C 5½); BATES Co. (W.), pop. ‖25,869. 23 m. S.W. of Butler. St. L. & S. Fran.; K. City S'thrn R.Rs. Tel. Exp. Banks. Creameries, broom factory. Farming, dairying, stock raising and coal mining section.							
Border Telephone—*prints an edition under same name for Merwin*	Saturday	Local	1889	8	13×20	1.00	900
LEWIS W. MOORE, Editor and Publisher.							
HUMPHREYS, pop. 393 (F 1); SULLIVAN Co. (N.), pop. ‖18,598. 7 m. S.W. of Milan. Quin., Oma. & K. City R.R. Tel. Exp. Bank. Corn, wheat, oats and live stock raised.							
Wave of Prosperity	Thursday	Independent	1909	4	17×22	1.00	
T. S. RICE, Editor and Publisher.							
HUNNEWELL, pop. 473 (J 2); SHELBY Co. (N.E.), pop. ‖14,864. 37 m. W. of Hannibal. Chic., Burl. & Quin. R.R. Tel. Exp. Bank. Agricultural and grazing section.							
Graphic	Friday	Independent	1888	8	13×20	1.00	350
A. B. DUNLAP, Editor and Publisher.							
HUNTSVILLE †, pop. *2,500 (G 3); RANDOLPH Co. (N.C.), pop. ‖26,182. 22 m. S. of Macon City. Wabash R.R. Tel. Exp. Banks. Rake and stacker and axe handle factory. Coal mined.							
Herald	Friday	Democratic	1868	8	15×22	1.00	2,000
W. T. DAMERON, Editor and Publisher.							
IBERIA, pop. *500 (H 5½); MILLER Co. (C.), pop. ‖16,717. 16 m. S.S.E. of Tuscumbia. Nearest railroad, tel. and exp. sta., Crocker. St. L. & S. Fran. R.R. Banks. Flour and saw mills; farming, fruit growing, stock raising and mining.							
Sentinel	Friday	Independent	1905	8	13×20	.75	600
G. M. MARTIN, Editor and Publisher.							
ILLMO, pop. *300 (N 7½); SCOTT Co. (S.E.), pop. ‖22,372. 6 m. S. of Cape Girardeau. St. L., I. Mtn. & S'thrn; St. L. S'thwest.; Chic. & E. Ill. R.Rs. Tel. Exp. Bank. Box factory. Wheat grown.							
Headlight	Friday	Independent	1907	8	13×20	1.00	
TIM HOSMER, Editor and Publisher.							
Twin City Republican	Thursday	Republican	1910	8	15×22	1.00	
W. B. FINCH, Editor and Publisher.							

CIRCULATION: Bold face—sworn. * Detailed statement. ‡ Publisher's report. Plain figures—estimated.
POPULATION: Census of 1900. * Estimated. ‖ Census of 1910. † County Seat. ⅛ Size of page.

			Estab.	Pages.	Size.	Sub.	Circ.
INDEPENDENCE†, pop. 6,974 (D 3); JACKSON Co. (W.), pop. ‖283,522. 10 m. E. of Kansas City. Chic. & Alton; Mo. Pac.; K. City S'thrn R.Rs. Tel. Exp. Banks. Large flour mill, a large elevator, iron and machine shops, planing mill, scale works. Fruit growing and bee culture are important industries; also raising of fine horses, blooded cattle and fancy poultry.							
Examiner—*see Jackson Examiner*	Evg. *ex. Sun*		1905	4	15×22	3.00	**1,200**
Jackson County Democrat	Thursday	Democratic	1907	8	15×22	1.00	
M. M. BOGIE, Editor; BOGIE PUBLISHING COMPANY.							
Jackson Examiner—*weekly edition of Examiner*	Friday	Ind. Dem	1898	6-12	15×22	1.00	600
WILLIAM SOUTHERN, JR., Editor; EXAMINER PRINTING COMPANY, Publishers.							
Liahona, The Elders' Journal	Saturday	Latter Day Saints	1903	16	7×10	1.00	‡15,000
NEPHI ANDERSON, Editor; ZION'S PRINTING AND PUBLISHING COMPANY.							
Republican Sentinel and Sentinel	Evg. *ex. Sun*	Republican	1886	4	15×22	3.00	
Republican Sentinel and Sentinel	Saturday	Republican	1866	8	15×22	1.00	
E. C. GORDON, Editor; REPUBLICAN SENTINEL PUBLISHING COMPANY.							
Zion's Ensign	Thursday	Latter Day Saints	1890	8	13×19	1.00	6,742
W. H. GARRETT, Editor; ENSIGN PUBLISHING HOUSE.							
IRONTON †, pop. 797 (L 6); IRON Co. (S.E.), pop. ‖8,563. 88 m. S. by W. of St. Louis. St. L., Iron Mtn. & S'thrn R. R. Tel. Exp. Bank. Immense deposits of iron ore in vicinity. Granite also abounds. Woodworking, hub and spoke, screen, sash and door factories and stave mills. Good farming district.							
Arcadia Valley Enterprise Kronicle	Thursday	Independent	1904	8	18×22	1.00	900
WILLIAM H. TEMME, Editor and Publisher.							
Iron County Register	Thursday	Democratic	1867	8	17×24	1.50	900
ELI D. AKE, Editor and Publisher.							
JACKSON †, pop. 1,658 (N 7); CAPE GIRARDEAU Co. (S.E.), pop. ‖27,621. Abt. 150 m. S.S.E. of St. Louis. St. L., Iron Mtn. & S'thrn; Ches., Perryv. & Ste. Gen. R.Rs. Tel. Exp. Banks. Some large manufactures. Ships wheat, live stock, etc. Active trade center.							
Deutscher Volksfreund (German)	Thursday	Ind. Rep	1886	8	15×22	1.50	900
FREDERICK E. KIES & BRO., Editors and Publishers.							
Herald	Thursday	Republican	1897	8	15×22	1.00	1,100
B. F. LUSK, Editor and Publisher.							
Missouri Cash-Book	Thursday	Democratic	1870	4	15×22	1.00	950
F. A. MCGUIRE, Editor and Publisher.							
JAMESPORT, pop. 728 (E 1½); DAVIESS Co. (N.W.), pop. ‖17,605. 10 m. N. of Gallatin. Chic., R. I. & Pac. R.R. Tel. Exp. Bank. Mineral spring of medicinal value. Live stock, grain and flour shipped.							
Gazette	Tues. & Fri	Democratic	1877	4	15×22	1.00	550
M. F. STIPES, Editor and Publisher.							
JASPER, pop. *627 (D 7); JASPER Co. (S.W.), pop. ‖89,673. 12 m. N. of Carthage. Mo. Pac. R.R. Tel. Exp. Banks. Flour mill, grain elevators. Agricultural district. Large stock shipments.							
News	Thursday	Local	1898	8	13×20	1.00	520
ROLAND B. GRIFFITH, Editor and Publisher.							
JEFFERSON CITY †, pop. 11,416 (H 4½); COLE Co. (C.), pop. ‖21,957. The State Capital. On Missouri R., 125 m. W. of St. Louis. Mo. Pac.; Chic. & Alton R.Rs. Tel. Exp. Banks. Flour mills, foundry and machine shops, breweries and other industries. Coal and limestone exist in vicinity. General trade center. State House, State Library, Lincoln Institute (a negro normal school), the State Penitentiary, etc.							
Capital News	Morn. *ex. Mon*	Independent	1910	4	15×22	2.50	
C. B. CORWIN, Editor and Publisher.							
Democrat-Tribune	Evg. *ex. Sun*	Democratic	1902	4	15×22	4.80	‡1,025
Democrat-Tribune	Thursday	Democratic	1884	8-12	15×22	.75	‡2,300
JOSEPH GOLDMAN, Editor: COLE COUNTY DEMOCRAT PRINTING COMPANY, Publishers.							
Missouri Dairyman	Saturday	Dairying	1909	16	9×13	1.00	‡5,000
THOMAS SPEED MOSBY, Editor and Publisher.							
Missouri School Journal	Monthly	Educational	1883	52	7×10	1.00	*3,388
H. A. GASS, Editor; MISSOURI SCHOOL JOURNAL PUBLISHING COMPANY.							
Missouri Volksfreund (German)	Thursday	Ind. Dem	1876	8	18×24	1.00	
J. FREDERICK KOESTER, Editor and Publisher.							
Post	Evg. *ex. Sun*	Republican	1908	4	16×22	5.20	1,100
JOSEPH SAILER, Editor and Publisher.							
Post (German)	Saturday	Republican	1894	8	13×20	1.00	1,250
JOSEPH SAILER, Editor and Publisher.							
Western Messenger (Negro)	Friday	Baptist	1899	4	15×22	1.00	‡1,700
JNO. GOINS, D.D., Editor and Publisher.							
JERICO SPRINGS, pop. *600 (D 6); CEDAR Co. (S.W.), pop. ‖16,080. 16 m. S.W. of Stockton. Nearest railroad, tel. and exp. sta., Sheldon. Mo. Pac. R.R. Banks. Coal, lead and zinc. Fire clay mines. Farming and grazing district.							
Optic	Friday	Independent	1888	4	17×24	1.00	700
CARL E. JONES, Editor; HEIFNER & JONES, Publishers.							
JONESBURG, pop. 407 (K 4; MONTGOMERY Co. (E.), pop. ‖15,604. 71 m. W. N. W. of St. Louis. Wabash R.R. Tel. Exp. Bank. Mill.							
Journal	Thursday	Democratic	1879	4	18×22	1.00	‡550
J. T. & MRS. J. T. JONES, Editors and Publishers.							

CIRCULATION: Bold face—sworn. * Detailed statement. ‡ Publisher's report. Plain figures—estimated.
POPULATION: Census of 1900. * Estimated. ‖ Census of 1910 † County Seat. ⅋ Size of page.

				Estab.	Pages.	⅛Size.	Sub.	Circ.
JOPLIN, pop. ‖32,073 (D 7½); JASPER Co. (S.W.), pop. ‖89,673. 16 m. S.W. of Carthage. Mo. & N. Ark.; St. L. & S. Fran.; Mo. Pac.; K. City S'thrn; Mo., Kans. & Tex. R.Rs. Tel. Exp. Banks. Rich lead and zinc mines; coal abundant. Manufactures include eight large smelting works, two white lead works, a large flour mill, eight foundries and machine shops, and various minor industries.								
Evening Times—*see Sunday Times*	Evg. *ex. Sun*	Independent		8	17×22		5.00	
Globe	Morn. *ex. Mon*	Democratic	1896	8-16	19×22		5.00	**16,579**
	Sunday edition							**17,021**
JOPLIN GLOBE PUBLISHING COMPANY.								
Missouri Trade Unionist	Wednesday	Labor	1907	4	16×22		1.00	✱**2,000**
CHARLES W. FEAR, Editor; MISSOURI TRADE UNIONIST PUBLISHING COMPANY.								
News Herald	Evg. *ex. Sat. & Sun.* & Sun. Morn	Republican	1872	8-24	18×23		5.00	✱**7,232**
P. E. BURTON, Editor; NEWS-HERALD PUBLISHING COMPANY.								
Sunday Times—*Sunday edition of Evening Times*	Sunday	Independent	1909	4	17×22		1.00	
JOPLIN EVENING TIMES COMPANY, Editors and Publishers.								
Tribuene (German)—*see Herold, Wichita, Kansas.*								
KAHOKA †, pop. 1,818 (J 1); CLARK Co. (Ex.N.E.), pop. ‖12,811. 15 m. N.W. of Alexandria. Chic., Burl. & Quin. R.R. Tel. Exp. Banks. Plow and wagon works, a cannery, condensed milk factory and vinegar works.								
Clark County Courier	Friday	Republican	1880	8	15×22		1.00	**1,890**
FRANK E. GREENLEE, Editor and Publisher.								
Gazette-Herald	Friday	Democratic	1870	8	15×22		1.00	‡1,735
S. S. BALL, Editor and Publisher.								
KANSAS CITY, pop. ‖248,381 (C 3½); JACKSON Co. (W.), pop. ‖283,522. On Missouri R., at m. of Kansas R., 283 m. W. by N. of St. Louis. Important railroad center, having 15 roads in all, including the Mo. Pac.; Un. Pac.; Wabash; several lines from Chicago, and others. Tel. Exp. Banks. Second largest city in Missouri, and one of the leading pork packing centers and winter wheat markets of the United States. Stock yards rank second in the country, and trade in live stock is very great. Provisions, lumber, agricultural implements, fruit and coal are also very largely handled. Coal, lead and iron ore are abundant in the neighboring district. Railroad iron, car wheels, furniture, flour, linseed oil, boots and shoes, gasoline engines, hay presses, shirts, overalls, etc., are largely manufactured.								
Advertisers' Magazine	Monthly	Advertising	1903	96	7×10		1.00	‡8,000
M. M. SIMPSON, Editor; E. S. HORN, Publisher, Commerce Building.								
American Coal Journal	Monthly	Trade	1908	26	9×12		1.00	
AMERICAN COAL JOURNAL PUBLISHING COMPANY, 1012 Baltimore Ave.								
American Hereford Journal	Semi-monthly	Live Stock	1910	16	9×12		.50	
HAYES WALKER, Editor and Publisher, 206 Orear-Leslie Building.								
American Stockman	Friday	Live Stock	1900	16	9×12		1.00	‡7,800
G. M. BISHOP, Editor; A. J. KNOLLIN, Publisher, Stock Yards Station.								
Breeder's Special	Saturday	Live Stock	1906	20	10×14		1.00	
BREEDER'S SPECIAL PUBLISHING COMPANY, 1015 Central St.								
Catholic Register	Friday	Catholic	1899	8	16×22		1.50	‡6,700
CATHOLIC REGISTER COMPANY, Publishers, 304 W. Tenth St.								
Cement Record	Monthly	Trade	1908	64	9×12		1.00	‡4,000
WILLIAM H. K. BENNEWITZ, Editor; HOWARD H. PETERS, Publisher, Record Building.								
Central Christian Advocate	Wednesday	Methodist	1852	32	9×13		2.00	20,000
CLAUDIUS B. SPENCER, D.D., Editor; WESTERN METHODIST BOOK CONCERN, Publishers, 1123 McGee St.								SEE ADVT
Christian Men	Monthly	Disc. of Christ	1909	48	7×10		.50	✱**16,333**
P. C. MACFARLANE, Ed.; BROTHERHOOD OF DISCIPLES OF CHRIST, Pubs., R. A. Long Bldg.								
Crafters Magazine	Monthly	Arts & Crafts	1910	20	9×12		1.00	
ADA M. KASSIMER, Editor; THE CRAFTERS, Publishers, 317 E. Tenth St.								
Drovers' Telegram	Evg. *ex. Sun*	Live Stock	1882	4-16	17×24		4.00	43,800
DROVERS' TELEGRAM COMPANY, Publishers, 1505 Genesee St.								
Eagle	Monthly	F. O. E.	1907	24	6×9		1.00	
JOHN M. STONE, Editor; JOHN M. STONE & JAMES P. GILWEE, Pubs., 1108 Central St.								
Farmer and Stockman	Thursday	Agricultural	1873	32	11×15		1.00	80,000
FARMER AND STOCKMAN PUBLISHING COMPANY, 351 New York Life Building.								SEE ADVT
Fountain and Dispenser	Monthly	Soda Fountains	1910	24	8×11		.50	
J. A. CONNELLY, Editor; INDUSTRIAL PRESS COMPANY, Publishers, Century Building.								
Freight Payer and Consumer	Friday	R.R. Freights	1910	8	10×13		1.00	
JAMES E. TRYON, Editor; CONSUMERS PUBLISHING COMPANY, 105 New England Bldg.								
Great Southwest Magazine	Monthly	Family	1906	40	10×13		1.00	
NATHANIEL W. HAYDEN, Editor; NEW SOUTHWEST PUBLISHING CO., 604 Gumbel Bldg.								
Home Friend	Monthly	Family	1904	32	10×14		.25	250,000
JOHN MEAGHER, Editor; HOME FRIEND PUBLISHING COMPANY, 1423 Virginia St.								
Illustrated World	Monthly	Independent	1889	32	10×12		1.00	20,000
J. S. REBER, Editor; ILLUSTRATED WORLD PUBLISHING COMPANY, 1016 Wyandotte St.								
Implement Trade Journal	Saturday	Agricultural Implements	1886	36	10×14		1.00	‡8,200
W. A. JONES, Editor; IMPLEMENT TRADE JOURNAL COMPANY, Publishers, Hickory and W. Thirteenth Sts.								
Independent	Saturday	Independent	1899	12	10×13		1.50	15,000
K. M. BAXTER, Editor; KELLOGG-BAXTER, Publishers, 111 W. Eighth St.								
Insurance Magazine	Monthly	Insurance		26	9×12		3.00	
D. W. WILDER, Ed.; D. W. WILDER & SON, Publishers, Rooms, 314-318 Massachusetts Bldg.								
Interstate Elk	Semi-monthly	Elks	1903	16	11×14		2.00	
NATHAN L. BAKER, Editor and Publisher, Tenth and Central Sts.								

Continued on next page.

CIRCULATION: Bold face—sworn. ✱ Detailed statement. ‡ Publisher's report. Plain figures—estimated.
POPULATION: Census of 1900. * Estimated. ‖ Census of 1910. † County Seat. ⅛Size of page.

KANSAS CITY (*Continued*)

				Estab.	Pages.	Size.	Sub.	Circ.
Jeweler and Optician	Monthly	Trade		1901	48	9×12	.50	3,000
J. W. SMITH & S. H. SNOW, Editors and Publishers, 1023 Grand Ave.								
Journal	Morning	Republican		1854	10-14	18×24	4.00	✱71,698
Journal	Sunday	Republican		1882	40	18×24	1.50	✱71,698
Journal	Thursday	Republican		1854	8-20	18×24	.25	✱214,818
JOURNAL COMPANY, Publishers, Eighth, McGee and Oak Sts.								
Kennel Review	Monthly	Dogs		1906	32	8×11	1.00	‡4,000
CHARLES W. BUTTLES, Editor; KENNEL REVIEW PUB. CO., 59th St. and Jackson Ave.								
Labor Herald	Friday	Labor			4	15×22	1.00	
LABOR HERALD PUBLISHING COMPANY, 304 Main St.								
Leader	Thursday	Prohibition		1896	4	18×24	.75	4,250
LEADER PUBLISHING COMPANY, 1123 E Twelfth St.								
Leather Workers' Journal	Monthly	Labor		1898	60	7×10	1.00	5,063
EDWARD J. BAKER, Editor; INTERNATIONAL UNITED BROTHERHOOD OF LEATHER WORKERS, Publishers, 210 Postal Building.								
Liberator (Negro)	Friday	Independent			4	15×22	1.00	
DUNCAN OATH, Editor; BEN MCRAY, Publisher.								
Lumber Review	Semi-monthly	Lumber		1890	66	11×15	2.00	9,000
B. F. COBB, Editor; LUMBER REVIEW COMPANY, Publishers, 310 Massachusetts Building.								
Master Mason	Monthly	Masonic		1905	16	11×14	1.00	
NATHAN L. BAKER, Editor and Publisher.								
Medical Arena (Eclectic.)	Monthly	Medical		1892	32	6×9	1.00	1,250
S. F. MARCH, M.D., Editor and Publisher, 1214 Main St.								
Medical Herald	Monthly	Medical		1879	100	7×10	1.00	‡7,800
CHARLES WOOD FASSETT, M.D., & DR. S. GROVER BURNETT, Eds. and Pubs., Gloyd Bldg.								
Medical Record	Monthly	Medical		1884	64	7×10	.50	3,200
B. B. RALPH, M.D., Editor and Publisher, 529 Highland St.								
Mid-West Fancier	Monthly	Poultry & Pet Stock		1902	16	9×12	.25	1,600
MID-WEST PUBLISHING COMPANY, 4 E. Thirteenth St.								
Milk Man	Monthly	Trade		1908	16	7×10	1.00	
LL. CHAMPLAIN, Editor and Publisher, 1427 Cherry St.								
Milling and Grain News	Wednesday	Milling & Grain Trade			24	11×14	2.00	2,500
W. B. BURNS, Editor; MILLING AND GRAIN NEWS CO., Pubs., Tenth and Central Sts.								
Missouri and Kansas Farmer	Semi-monthly	Agricultural		1884	16-32	10×15	.25	✱60,535
NAT SPENCER, Editor; MISSOURI AND KANSAS FARMER CO., Publishers, 405 Hall Bldg.								SEE ADVT
Missouri Counselor	Monthly	W. C. T. U.			8	9×12	.15	3,500
MRS. CLARA HOFFMAN, Editor; MISSOURI WOMAN'S CHRISTIAN TEMPERANCE UNION, Publishers, 1123 E. Twelfth St.								
Missouri Staats-Zeitung (Ger.)	Friday			1894	8	18×24	1.00	1,600
CARL GLEESER, Editor; MISSOURI STAATS-ZEITUNG COMPANY, Pubs., 304 W. Tenth St.								
Motor Car	Monthly	Motor Transportation		1906	60	11×14	1.00	20,000
J. H. WITTMANN, Editor; MOTOR CAR PUBLISHING COMPANY, 414 E. Fifth St.								
National Mirror (Negro)	Friday	Republican		1885	8	18×24	.50	
R. E. L. BAILEY, Editor and Publisher, 117 W. Sixth St.								
National Rebekah	Monthly	I. O. O. F.		1894	48	7×10	1.00	8,000
MISS MAMIE STEWART, Editor and Publisher, 4711 Holly St.								
Packer—*Circulation figures include the issues of the Packer at Chicago, Cincinnati and New York and the Pacific Coast Packer, Los Angeles, Cal.*	Friday	Fruit & Produce Mrkts		1893	16	17×24	1.00	✱27,675
G. A. GURLEY, Editor; BARRICK PUBLISHING COMPANY, Packer Block.								
Post	Evg. *ex. Sun.* & Sun. Morn.	Democratic		1906	10-24	17×22	5.00	50,000
F. G. BONFILS & H. H. TAMMEN; Editors; NATIONAL NEWSPAPER ASSOCIATION, Publishers, 1009 Main St.								
Presse (German)	Evg. *ex. Sun*	Republican		1884	8	15×22	7.50	3,250
Presse (German)	Thursday	Republican		1883	8-12	15×22	2.00	4,750
H. J. LAMPE, Editor; PHIL. DIETZGEN, Publisher, 803 E. Eighteenth St.								
Railway Carmen's Journal	Monthly	R'y Employees		1899	64	7×10	1.00	✱21,907
W. J. ADAMS, Editor; BROTHERHOOD OF RAILWAY CARMEN OF AMERICA, Publishers, 500 Hall Building.								
Railway Clerk	Monthly	R'y Employees		1902	32	7×10	1.00	
WILBUR BRAGGINS, Editor; ORDER RAILWAY CLERKS OF AMERICA, Publishers, 504 Kansas City Life Building.								
Rising Son (Negro)	Saturday				8	15×22	1.50	900
RISING SUN PUBLISHING COMPANY, 117 W. Sixth St.								
Sheffield Press	Friday	Non-partisan		1901	8	10×13	.50	‡700
W. M. BUMBARGER, Editor and Publisher, 6705 Washington Park Boulevard.								
Signal (Negro)	Saturday	Republican			4	20×26	2.00	
O. N. SHACKELFORD, Editor; J. M. HARRIS, Publisher, 804 Independence St.								
Son (Negro)	Friday	Republican		1908	8	15×22	1.00	
LEWIS WOODS, Editor and Publisher, 723 Charlotte St.								
Southwestern Banker	Monthly	Banking			52	9×11	2.00	
SOUTHWESTERN BANKER PUBLISHING COMPANY 314 Massachusetts Building.								
Spirit	Monthly	Literary		1908	48	9×12	1.00	6,198
KANSAS CITY SPIRIT PUBLISHING COMPANY.								
Stallion and Jack News	Monthly	Horse & Mule Breeding		1908	16	10×14	.50	‡30,000
GRAHAM PUBLISHING COMPANY. Williamson Building, Twelfth and Central Sts.								

Continued on next page.

CIRCULATION: Bold face—sworn. ✱ Detailed statement. ‡ Publisher's report. Plain figures—estimated.
POPULATION: Census of 1900: * Estimated. ‖ Census of 1910. † County Seat. ⅋ Size of page.

				Estab.	Pages.	Size.	Sub.	Circ.
KANSAS CITY (*Continued*)								
Star—*see Times*	Evg. *ex. Sun.* & Sun. Morn.	Independent		1880	12-28	18×24	5.20	✱**160,661**
	Sunday edition				34-60	18×24		✱**163,000**
Star	Wednesday	Independent		1890	8-14	18×24	.25	✱**265,106** SEE ADVT
W. R. NELSON, Editor and Publisher, Eleventh St. and Grand Ave.								
Tavern Talk	Saturday	Hotel		1910	32	7×10	1.00	
SAMUEL B. CAMPBELL, Editor; TAVERN TALK PUBLISHING CO. (Inc.), 911 Central St.								
Times—*morning edition of Star*	Morn. *ex. Sun*	Independent		1869	12-20	18×24	5.20	✱**158,935** SEE ADVT
Tribunen (Swedish)	Thursday	Republican		1892	8	17×24	1.00	6,000
EARNEST VENDEBLAD, Ed.; TRIBUNE PUB. CO. (Inc.), N.W. Cor. Tenth and Central Sts.								
Unity	Monthly	Metaphysical		1891	100	5×8	1.00	‡14,000
CHARLES FILLMORE, Editor; UNITY TRACT SOCIETY, Publishers, 913-17 Tracy Ave.								
Western Christian Recorder (Negro)	Thursday				4	15×22	1.00	
J. F. MCDONALD, D.D., Editor and Publisher, 1211 Wales Building.								
Western Contractor	Wednesday	Building		1902	4	9×12	5.00	1,600
PETERS PUBLISHING COMPANY, 523 Locust St.								
Western Dental Journal	Monthly	Dental		1887	80	7×10	1.00	‡2,250
F. O. HETRICK, Editor; HETTINGER BROS. MFG. COMPANY, Pubs., 1009-11 Grand Ave.								
Western Furniture Record	Monthly	Trade		1910	20	9×12	1.00	
L. H. WHITCOMB, Editor; PETERS PUBLISHING COMPANY, Record Building.								
Western Hardware Journal	Monthly	Trade		1907	80	8×10	.50	
WILLIAM A. JONES, Editor; IMPLEMENT TRADE JOURNAL COMPANY (Inc.), Publishers, Studebaker Building, Thirteenth and Hickory Sts.								
Woman's Home Journal	Monthly	Fashion		1890	24	11×16	.35	500,000
HOME FRIEND PUBLISHING COMPANY, 1423 Virginia St.								
Word and Way	Thursday	Baptist		1896	16	9×14	1.00	✱**15,103** SEE ADVT
S. M. BROWN & R. K. MAIDEN, Editors; WESTERN BAPTIST PUBLISHING COMPANY, 35 E. Thirty-first St.								
KEARNEY, pop. 621 (D 3); CLAY CO. (W.), pop. ‖20,302. 10 m. N. of Liberty. Chic., Burl. & Quin.; Chic., R. I. & Pac. R.Rs. Tel. Exp. Banks. Saw and flour mills. Stock raised and shipped.								
Clipper	Saturday	Local		1894	4	15×22	.50	1,400
JO. C. HALL, Editor and Publisher.								
KENNETT †, pop. 1,509 (M 9); DUNKLIN CO. (S.E.), pop. ‖30,328. 24 m. S. of Malden. St. L. & S. Fran. R.R. Tel. Exp. Bank. Cotton, oil, lumber, ties, corn, live-stock, etc.								
Dunklin Democrat	Friday	Democratic		1887	8	15×22	1.00	‡2,450
E. P. CARUTHERS, Editor; DUNKLIN COUNTY PUBLISHING COMPANY (Inc.)								
Southeast Missouri Republican	Friday	Republican		1910	8	15×22	1.00	
W. E. MILLER, Editor and Publisher.								
KEYTESVILLE †, pop. 1,127 (G 3); CHARITON CO. (N.C.), pop. ‖23,503. 100 m. E. by N. of Kansas City. Wabash R.R. Exp. Tel. Banks. Bituminous coal found, and grain, tobacco, and live stock raised. Large flour mills.								
Chariton Courier	Friday	Democratic		1871	8	15×22	1.00	2,750
C. P. VANDIVER, Editor and Publisher.								
Chariton Recorder	Friday	Democratic		1893	8	15×22	1.00	1,500
ANDREW M. CHILD, Editor and Publisher.								
KIDDER, pop. 357 (D 2); CALDWELL CO. (N.W.), pop. ‖14,605. 12 m. N.W. of Kingston. Chic., Burl. & Quin. R.R. Tel. Exp. Bank. Farming district.								
Independent	Friday	Independent		1903	8	15×22	1.00	‡600
BLACK PUBLISHING COMPANY.								
KING CITY, pop. 905 (C 1½); GENTRY CO. (N.W.), pop. ‖16,820. 33 m. N.E. of St. Joseph. Chic., Burl. & Quin. R.R. Tel. Exp. Banks. Farming, stock raising and dairying district.								
Chronicle	Friday	Republican		1881	8	15×22	1.25	900
L. T. MOULTON, Editor and Publisher.								
Democrat	Friday	Democratic		1892	8	15×22	1.00	‡900
S. B. STROCK, Editor and Publisher.								
KINGSTON †, pop. 655 (D 2); CALDWELL CO. (N.W.), pop. ‖14,605. 9 m. S. of Hamilton, nearest railroad sta. Chic., Burl. & Quin. R.R. Tel. Exp. Bank. Coal mined. Center of a rich agricultural and stock raising district.								
Hampton's Mercury	Friday	Ind. Rep		1895	8	15×22	1.00	‡650
P. W. HAMPTON, Editor and Publisher.								
KIRKSVILLE †, pop. *7,000 (G 1); ADAIR CO. (N.), pop. ‖22,700. 70 m. N.W. of Quincy, Ill. Quin., Oma. & K. City; Wabash R.Rs. Tel. Exp. Banks. Flour mills, a foundry, sash and door, handle, hay rake, canning, pickle and washing machine factories. North Missouri State Normal School, and American School of Osteopathy.								
Democrat	Friday	Democratic		1870	8	15×22	1.00	‡1,125
JAMES M. ELLISON, Editor; DEMOCRAT PUBLISHING COMPANY.								
Express	Evg. *ex. Sun*	Independent		1901	4-8	15×22	4.00	‡1,800
WALTER RIDGWAY, Editor; EXPRESS PUBLISHING COMPANY.								
Graphic	Friday	Republican		1880	8	17×24	1.00	
T. E. SUBLETTE, Editor and Publisher.								
Journal	Thursday	Republican		1865	8	15×22	1.00	1,650
JOURNAL PRINTING COMPANY, Publishers.								
Journal of Osteopathy	Monthly	Osteopathic		1893	64-80	6×9	1.00	✱**4,988**
W. K. JACOBS, Editor; JOURNAL OF OSTEOPATHY PUBLISHING COMPANY.								
KIRKWOOD, pop. —— (M 4); ST. LOUIS CO. (E.), pop. ‖82,417. Station St. Louis P. O.								
Courier	Saturday	Independent		1902	8	15×22	1.00	500
STEVE J. HARRIS, Editor and Publisher.								
Tablet	Friday	Independent		1907	4	17×24	1.00	500
KIRKWOOD PRINTING AND PUBLISHING COMPANY.								

CIRCULATION: Bold face—sworn. ✱ Detailed statement. ‡ Publisher's report. Plain figures—estimated.
POPULATION: Census of 1900. * Estimated. ‖ Census of 1910. † County Seat. ⅛ Size of page.

Estab. Pages. ⅛Size. Sub. Circ.

KNOB NOSTER, pop. 673 (E 4); JOHNSON Co. (W.), pop. ‖26,297. 19 m. W. of Sedalia. Mo. Pac. R.R. Tel. Exp. Bank. Coal mines. Ochre found in vicinity, but not developed. Bricks and sewer pipe made.

Gem ..... Friday ..... Democratic..... 1878 8 13×20 1.00 776
O. A. PALMER, Editor; MCGREW & PALMER, Publishers.

KNOX CITY, pop. 365 (H 1); KNOX Co. (N.E.), pop. ‖12,403. 9 m. E. of Edina. Quin., Oma. & K. City R.R. Tel. Exp. Bank. Farming district.

Bee..... Thursday ..... Independent.. 1893 4 22×28 1.00 400
FRANK YEAGER, Editor and Publisher.

KOSHKONONG, pop. *450 (J 8); OREGON Co. (S.), pop. ‖14,681. 20 m. S. W. of Alton. St. L. & S. Fran. R.R. Tel. Exp. Bank. Fine fruit growing region.

Oregon County Leader..... Thursday ..... Democratic..... 1902 4 16×22 1.00 ‡1,200
CARROLL A. WRIGHT, Editor and Publisher.

LA BELLE, pop. 966 (J 1½); LEWIS Co. (N.E.), pop. ‖15,514. 15 m. E. by S. of Edina. Quin., Oma. & K. City R.R. Tel. Exp. Banks. Agricultural district. Western College.

Star ..... Friday ..... Democratic..... 1883 8 15×22 1.50 900
C. W. MULINEX, Editor and Publisher.

LACLEDE, pop. 770 (F 2); LINN Co. (N.), pop. ‖25,253. 21 m. E. of Chillicothe. Chic., Burl. & Quin. R.R. Tel. Exp. Bank. Water power, and an axe handle factory, wagon shops. broom factory, etc. Surrounded by a rich prairie country, with abundance of timber.

Blade ..... Saturday ..... Republican ... 1890 8 13×20 1.00 750
J. B. JONES, Editor and Publisher.

LADDONIA, pop. 619 (J 3); AUDRAIN Co. (N.E.C.), pop. ‖21,687. 14 m. N.E. of Mexico. Chic. & Alton R.R. Tel. Exp. Banks. Wheat, corn, oats, flaxseed, hay and live stock shipped.

Herald..... Thursday ..... Independent.. 1884 8 15×22 1.00 550
C. E. MAYHALL, Editor and Publisher.

LA GRANGE, pop. 1,507 (J 1½); LEWIS Co. (N.E.), pop. ‖15,514. On Mississippi R., 11 m. N. of Quincy, Ill. Chic., Burl. & Quin. R.R. Tel. Exp. Banks. Flour, saw and planing mills, hoop, pearl button, over-gaiter, and wire slat fence factories, creamery, food factory. Shipping point for a grain and stock raising district. La Grange College (Baptist).

Indicator..... Thursday ..... Democratic..... 1893 8 13×20 1.00 1,000
W. R. & ROBERT H. PAINTER, Editors; PAINTER & SON, Publishers.

LAMAR†, pop. 2,737 (D 6½); BARTON Co. (S.W.), pop. ‖16,747. 25 m. N. of Carthage. St. L. & S. Fran.; Mo. Pac. R.Rs. Tel. Exp. Banks. Large flour mill, cheese, cigar and wagon factories and large nurseries. Surrounding country fertile and productive.

Democrat ..... Evg. *ex. Sun*..... Democratic..... 1901 4 13×20 6.00 **937**

Democrat ..... Thursday ..... Democratic..... 1870 8 13×20 1.00 **3,512**
ARTHUR AULL, Editor; LAMAR DEMOCRAT PUBLISHING COMPANY.

Leader ..... Evg. *ex. Sun*..... Democratic..... 1896 4 15×22 4.00 ‡400

Leader..... Thursday ..... Democratic..... 1890 8 15×22 1.00 ‡1,600
W. G. WARNER, Editor and Publisher.

Republican-Sentinel ..... Thursday ..... Republican..... 1867 8 15×22 1.00 1,600
AARON D. STATES, Editor; FRANK DEWITT ARNOLD, Publisher.

LA MONTE, pop. 637 (F 4); PETTIS Co. (W.C.), pop. ‖33,913. 12 m. W.N.W. of Sedalia. Mo. Pac.R.R. Tel. Exp. Bank. Coal, lime and sandstone found in vicinity. Farming district.

Record..... Friday ..... Democratic..... 1881 8 13×20 1.00 ‡675
H. E. AGEE, Editor and Publisher.

LANCASTER†, pop. 980 (G 1); SCHUYLER Co. (N.), pop. ‖9,062. 60 m. N. of Macon Chic., Burl. & Quin. R.R. Tel. Exp. Banks. Flour and saw mills. Pickle and canning factory. Poultry shipped in considerable quantities; also grain and live stock.

Excelsior..... Friday ..... Democratic..... 1866 4 17×24 1.00 ‡1,000
WINFRED MELVIN, Editor and Publisher.

Schuyler County Republican..... Friday ..... Republican..... 1899 8 15×22 1.00 900
GEORGE B. SHAFFER, Editor and Publisher.

LA PLATA, pop. *1,750 (H 1½); MACON Co. (N.), pop. ‖30,868. 20 m. N. of Macon. Atch., Top. & S. Fe; Wabash R.Rs. Tel. Exp. Banks. Roller mill, a canning factory and a brick yard. Live stock, hay and grain raised and shipped largely.

Home Press..... Thursday ..... Democratic..... 1876 8 15×22 1.00 ‡1,350
IVAN H. EPPERSON, Editor; HOME PRESS PUBLISHING COMPANY.

Republican ..... Friday ..... Republican..... 1892 8 15×22 1.00 ‡720
J. F. WEAVER, Editor and Publisher.

LAREDO, pop. *900 (F 1½); GRUNDY Co. (N.), pop. ‖16,744. 17 m. N.E. of Chillicothe. Chic., Milw. & St. P. R.R. Tel. Exp. Bank. Farming section.

Tribune..... Thursday ..... Ind.Rep..... 1890 8 15×22 1.00 ‡550
V. W. DIMMICK, Editor and Publisher.

LATHROP, pop. 1,118 (D 2½); CLINTON Co. (N.W.), pop. ‖15,297. 38 m. N.N.E. of Kansas City, Atch., Top. & S. Fe; Chic., Burl. & Quin.; Chic., R. I. & Pac. R.Rs. Tel. Exp. Banks. Surrounded by an agricultural district.

Monitor-Herald..... Thursday ..... Democratic..... 1869 8 15×22 1.00 900
T. M. COURTNEY, Editor and Publisher.

Optimist..... Thursday ..... Non-political.. 1909 8 13×20 1.00
TOM W. KLEPPER, Editor and Publisher.

LAWSON, pop. 635 (D 2½); RAY Co. (N.W.), pop. ‖21,451. 48 m. E.S.E. of St. Joseph. Atch., Top. & S. Fe; Chic., Milw. & St. P. R.Rs. Tel. Exp. Banks. Farming and stock raising district. Mules and live stock shipped in large quantities.

Ray County Review..... Thursday ..... Democratic..... 1881 8 15×22 1.00 900
ROBERT S. LYON, Editor and Publisher.

LEADWOOD, pop. *2,500 (L 6); ST. FRANCOIS Co. (S.E.), pop. ‖35,738. 12 m. N.W. of Farmington. Miss. Riv. & Bonne Terre R.R. Tel. Exp. Bank.

Lead Belt Banner..... Friday ..... Republican..... 1906 8 15×22 1.00 ‡288
FRANK ABERNATHY, Editor; LEAD BELT BANNER PRINTING COMPANY, Publishers.

CIRCULATION: Bold face—sworn. * Detailed statement. ‡ Publisher's report. Plain figures—estimated.
POPULATION: Census of 1900. * Estimated. ‖ Census of 1910. † County Seat. ⅛ Size of page.

Estab. Pages. ⅛Size. Sub. Circ.

LEBANON †, pop. 2,125 (G 6); LACLEDE Co. (S.C.), pop. ‖17,363. 56 m. N. E. of Springfield. St. L. & S. Fran. R.R. Tel. Exp. Banks. Trade center of an agricultural district. Fruit raising an important industry.

Republican.....Friday.....Republican..... 1889 8 16×22 1.00 ‡1,500
J. E. MACKESSON, Editor and Publisher.

Rustic.....Thursday.....Democratic..... 1873 8 17×24 1.00 **1,300**
MILTON FULLER, Editor and Publisher.

LEE'S SUMMIT, pop. 1,453 (D 4); JACKSON Co. (W.), pop. ‖283,522. 24 m. S.E. of Kansas City. Chic., R. I. & Pac. (railroad name South Lee); Mo. Pac. R.Rs. Tel. Exp. Banks. Extensive nurseries and orchards. Wheat, corn, fruit, butter, and live stock raised and shipped.

Journal.....Friday.....Local..... 1883 6 15×22 1.00 900
LEWIS LAMKIN, Editor and Publisher.

LEETON, pop. *600 (E 4); JOHNSON Co. (W.), pop. ‖26,297. 16 m. S.E. of Warrensburg. Mo., Kans. & Tex.; Chic., R. I. & Pac. R.Rs. Tel. Exp. Bank. Corn, wheat and live stock raised.

Times.....Friday.....Independent.. 1896 8 15×22 1.00 ‡1,008
J. H. BRADLY, Editor and Publisher.

LESLIE, pop. *200 (K 5); FRANKLIN Co. (E.), pop. ‖29,830. 15 m. W.S.W. of Union. Chic., R. I. & Pac. R.R. Tel. Exp. Bank. Grain and live stock raised.

Times.....Friday.....Independent.. 1909 8 15×22 1.00 ‡200
LESLIE PRINTING COMPANY, Publishers.

LEWISTOWN, pop. 358 (J 1½); LEWIS Co. (N.E.), pop. ‖15,514. 6½ m. S.W. of Monticello. Quin., Oma. & K. City R.R. Tel. Exp. Banks. Creamery, flour mill.

Times.....Friday.....Democratic..... 1905 4 15×22 1.00
J. L. O'BRYEN, Editor and Publisher.

LEXINGTON †, pop. 4,190 (E 3); LAFAYETTE Co. (W.), pop. ‖30,154. On Missouri R., 42 m. E. of Kansas City. Mo. Pac. R.R. Tel. Exp. Banks. Numerous coal mines, employing over 1,000 men. Bricks made in large numbers, large canning factories and various other manufactures. Surrounded by a rich farming district. Several flourishing educational institutions.

Intelligencer.....Evg, *ex. Sun*.....Non-political.. 1898 4 11×16

Intelligencer.....Saturday.....Democratic..... 1870 8 15×22 1.00 1,600
A. W. ALLEN & O. R. SELLERS, Editors and Publishers.

Lexingtonian.....Saturday.....Republican..... 1909 4 18×24 1.00
GLOVER BRANCH, Editor and Publisher.

News.....Thursday.....Democratic..... 1889 8 15×22 1.00 1,250
B. C. DRUMMOND, Editor and Publisher.

LIBERAL, pop. *850 (C 6½); BARTON Co. (S.W.), pop. ‖16,747. 15 m. N.W. of Lamar. Mo. Pac.; St. L. & S. Fran. R.Rs. Tel. Exp. Banks. Blue and gray sandstone quarries. Two corn mills. Coal and live stock shipped.

Enterprise.....Friday.....Ind. Dem..... 1892 6-8 15×22 1.00 †960
W. A. MARTIN, Editor and Publisher.

LIBERTY †, pop. 2,407 (D 3); CLAY Co. (W.), pop. ‖20,302. 14 m. N.E. of Kansas City. Chic., Milw. & St. P.; Chic., Burl. & Quin.; Chic., R. I. & Pac. R.Rs. Tel. Exp. Banks. Flour, plows and wagons made; and wheat and live stock, etc., shipped. Medicinal springs in vicinity. Wm. Jewell College and Liberty Ladies' College.

Advance.....Friday.....Democratic..... 1875 4 20×26 1.00 1,100
C. S. MURRAY & CHARLES F. WARD, Editors and Publishers.

News.....Friday.....Independent.. 1910 10 15×22 1.00
J. P. MOORE & C. L. DELISSA, Editors and Publishers.

Tribune.....Friday.....Democratic..... 1846 4-10 20×26 1.00 ✶**2,796**
IRVING GILMER, Editor and Publisher.

LICKING, pop. *300 (J 6½); TEXAS Co. (S.) pop. ‖21,458. 18 m. N.E. of Houston. Railroad, tel. and exp. sta., Salem. St. L. & S. Fran. R.R. Bank.

News.....Friday.....Independent.. 1893 4 16×22 1.00 620
EDWARD BRIDWELL, Editor and Publisher.

LILBOURN, pop. *400 (N 8); NEW MADRID Co. (S.E.), pop. ‖19,488. 6 m. W. of New Madrid. St. L. S'thwest.; St. L. & S. Fran. R.Rs. Tel. Exp. Bank. Planing and saw mills, cotton gin. Farming district.

Ledger.....Thursday.....Democratic..... 1910 4 17×24 1.00
R. G. HARTLE, Editor and Publisher.

LINCOLN, pop. 357 (F 5); BENTON Co. (W.C.), pop. ‖14,881. 11 m. N. of Warsaw. Mo., Pac. R.R. Tel. Exp. Bank.

Independent.....Thursday.....Neutral..... 1906 8 15×22 1.00 800
R. R. GILBERT, Editor and Publisher.

LINN †, pop. 491 (J 4½); OSAGE Co. (C.), pop. ‖14,283. 21 m. E. of Jefferson City. Nearest railroad, tel. and exp. sta., Bonnots Mill. Mo. Pac. R.R. Bank. Wheat and corn staples of the district. Roller mill.

Osage County Republican.....Thursday.....Republican..... 1895 4 13×20 1.00 ‡700
JOHN FEUER, Editor and Publisher.

Unterrified Democrat.....Thursday.....Democratic..... 1865 4 18×24 1.00 650
C. J. VAUGHAN, Editor and Publisher.

LINN CREEK †, pop. 340 (G 5½); CAMDEN Co. (S.C.), pop. ‖11,582. On Osage R., (nav.) 30 m. N. of Lebanon. Nearest railroad, tel. and exp. sta., Bagnell. Mo. Pac. R.R. Banks. Wagon factories and flour mills. Agricultural, stock raising and mining interests.

Reveille.....Friday.....Republican..... 1879 8 13×20 1.00 **1,700**
J. W. VINCENT, Editor and Publisher.

LINNEUS †, pop. 878 (F 2); LINN Co. (N.), pop. ‖25,253. 26 m. N.E. of Chillicothe. Chic., Burl. & Quin. R.R. Tel. Exp. Banks. Flour mills. Live stock, grain and tobacco raised in district. Trade center.

Bulletin.....Thursday.....Democratic..... 1871 8 15×22 1.25 ‡1,485
HICKMAN J. WIGGINTON, Editor and Publisher.

Linn County News.....Thursday.....Republican..... 1881 8 15×22 1.25 ‡1,200
D. B. ORMISTON, Editor and Publisher.

CIRCULATION: Bold face—sworn. ✶ Detailed statement. ‡ Publisher's report. Plain figures—estimated.
POPULATION: Census of 1900. * Estimated. ‖ Census of 1910. † County Seat. ⅛ Size of page.

Estab. Pages. ⅛Size. Sub. Circ.

LIVONIA, pop. *250 (G 1); PUTNAM Co. (N.), pop. ‖14,308. 12 m. E. of Unionville. Ia. & St. L. R.R. Tel. Exp. Bank. Pickle station, brick and tile and cement block factories. Chief crops grain and cucumbers.

Beacon.....Thursday .....Local..... 1910 8 11×16 1.00
C. E. MANN, Editor and Publisher.

LOCK SPRING, pop. 246 (E 2); DAVIESS Co. (N.W.), pop. ‖17,605. 14 m. S.E. of Gallatin. Wabash R.R. Tel. Exp. Bank. Flour mills.

Herald.....Friday .....Independent .. 1896 4 15×22 1.00 ‡400
J. B. FERGUSON, Editor and Publisher.

LOCKWOOD, pop. 749 (E 7); DADE Co. (S. W.), pop. ‖15,613. 8 m. W. of Greenfield. St. L. & S. Fran. R.R. Tel. Exp. Banks. Farming, grazing, and fruit growing section.

Luminary .....Friday .....Republican..... 1882 8 15×22 1.00 ‡680
W. H. H. PEIRCE, Editor and Publisher.

Missourian .....Thursday.....Republican..... 8 13×20 1.00
A. J. YOUNG, Editor and Publisher.

LOUISIANA, pop. 5,131 (K 3); PIKE Co. (E.), pop. ‖22,556. On Mississippi R., 26 m. S.E. of Hannibal. Chic. & Alton; Chic., Burl. & Quin. R.Rs. Tel. Exp. Banks. Lumber yards, tobacco factories, foundry and machine shops, wagon shops and many other industries. Large quantities of tobacco, wheat, pork, etc., shipped. Stark Nurseries do a large business. Apples produced largely in the vicinity.

Pike County News.....Thursday.....Republican..... 1890 8 15×22 1.25 ‡1,170
E. B. HARKRIDER, Editor and Publisher.

Press-Journal .....Evg. *ex. Sun*.....Democratic..... 1898 4 15×22 4.00 600

Press-Journal .....Thursday .....Democratic..... 1855 8 15×22 1.50 1,500
I. N. BRYSON, Editor and Publisher.

Times.....Tues. & Fri.....Democratic..... 1898 4-6 15×22 1.00 ‡1,510
J. M. WORD & F. M. MINOR, Editors; TIMES PRINTING COMPANY (Inc.), Publishers.

LOWRY CITY, pop. 467 (E 5); ST. CLAIR Co. (W.), pop. ‖16,412. 8 m. N. of Osceola. St. L. & S. Fran; K. City, Clint. & Sp'gf'ld R.Rs. Tel. Exp. Bank. Grain and stock raising section.

Independent .....Thursday.....Independent .. 1888 8 13×20 1.00 280
J. D. BALL, Editor and Publisher.

LUCERNE, pop. 292 (F 1); PUTNAM Co. (N.), pop. ‖14,308. 20 m. W. of Unionville. Chic., Milw. & St. P. R.R. Tel. Exp. Bank. Coal deposits. Farming region.

Standard .....Friday .....Republican..... 1888 4 17×24 1.00 500
S. A. DOUGHERTY, Editor and Publisher.

LUDLOW, pop. *300 (E 2); LIVINGSTON Co. (N.W.), pop. ‖19,453. 12 m. S.W. of Chillicothe. Chic., Milw. & St. P. R.R. Tel. Exp. Bank.

Meteor.....Thursday..... Republican..... 1906 4 17×24 1.00 400
H. W. SNIDER, Editor and Publisher.

LUTESVILLE, pop. *800 (N 7); BOLLINGER Co. (S.E.), pop. ‖14,576. 1 m. S. of Marble Hill. St. L., Iron Mtn. & S'thrn R.R. Tel. Exp. Bank. Flour mill, cooperage, poultry packing.

Banner ....Thursday .....Republican ... 1891 4 15×22 1.00 800
F. A. WIGGS, Editor and Publisher.

MACKS CREEK, pop. *125 (G 5½); CAMDEN Co. (S.C.), pop. ‖11,582. 20 m. S.W. of Linn Creek. Railroad, tel. and exp. sta., Lebanon. St. L. & S. Fran. R.R. Bank, Climax Springs. Saw and grist mills. Farming and stock raising.

Camden County Rustic.....Thursday .....Democratic..... 1902 4 13×20 1.00 **325**
D. BOONE OSBORN, Editor and Publisher.

MACON †, pop. 4,068 (H 2); MACON Co. (N.), pop. ‖30,868. 70 m. W. of Hannibal. Chic., Burl. & Quin.; Wabash R.Rs. Tel. Exp. Banks. Coal and timber abundant. Foundry and machine shop, a wagon factory, carriage factory, shear works and various minor manufactures. Farming, grazing and fruit raising district.

Crusader.....Monthly .....Temperance... 1909 8 10×14 .25
BUNCE-DAVISON PRINTING COMPANY, Publishers.

Republican.....Saturday .....Republican..... 1871 8 17×24 1.00 2,275
PHILIP GANSZ, Editor and Publisher.

Times-Democrat.....Thursday .....Democratic..... 1865 8-10 18×24 1.00 ‡2,500
FRED. H. TEDFORD, Editor; MACON PUBLISHING COMPANY.

MADISON, pop. 538 (H 2½); MONROE Co. (N.E.), pop. ‖18,304. 10 m. W. S. W. of Paris. Mo., Kans. & Tex. R.R. Tel. Exp. Banks. Several mills. Stock raising an important industry, and horses and mules raised.

Times.....Thursday .....Democratic..... 1887 4 20×26 1.00 ‡900
WOODS & EUBANK, Editors and Publishers.

MAITLAND, pop. 805 (B 1); HOLT Co. (N.W.), pop. ‖14,539. 11 m. N.E. of Mound City. Chic., Burl. & Quin. R.R. Tel. Exp. Bank. Agricultural section.

Herald.....Thursday.....Republican..... 1887 8 13×20 1.25 ‡675
FRED R. WILLIAMS, Editor and Publisher.

MALDEN, pop. *2,000 (N 8½); DUNKLIN Co. (S.E.), pop. ‖30,328. 27 m. W. of New Madrid. St. L. & S. Fran.; St. L. S'thwest. R.Rs. Tel. Exp. Bank. Cotton growing district. Five cotton gins, cooperage plants and lumber mills. Water melons grown in very large quantities.

Dunklin News.....Friday .....Democratic..... 1886 4 16×22 1.00 900
DANIEL J. KELLER, Editor; MALDEN PRINTING COMPANY (Inc.), Publishers.

Merit.....Friday .....Non-political.. 1904 6 15×22 1.00
WHITE & SHORES, Editors and Publishers.

MALTA BEND, pop. *600 (F 3); SALINE Co. (N.W.C.), pop. ‖29,448. 30 m. E. of Lexington. Mo. Pac. R.R. Tel. Exp. Bank. Farming district.

News .....Friday .....Non-political.. 1909 8 13×20 1.00 ‡1,037
OREN M. ELLIOTT, Editor and Publisher.

MARBLE HILL †, pop. *400 (N 7); BOLLINGER Co. (S.E.). pop. ‖14,576. 134 m. S. by E. of St. Louis. Nearest railroad sta., Lutesville. St. L., Iron Mtn. & S'thrn R.R. Tel. Exp. Bank. Iron and clay found in vicinity. Wheat, corn, small fruits and live stock raised.

Press .....Thursday.....Democratic..... 1881 8 13×20 1.00 ‡1,060
D. B. HILL, Editor; D. B. HILL & G. L. CHANDLER, Publishers.

CIRCULATION: Bold face—sworn. * Detailed statement. ‡ Publisher's report. Plain figures—estimated.
POPULATION: Census of 1900. *Estimated. ‖ Census of 1910. † County Seat. ⅛ Size of page.

				Estab.	Pages.	Size.	Sub.	Circ.
MARCELINE, pop. 2,638 (G 2); LINN CO. (N.), pop. ‖25,253. 22 m. S.E. of Linneus. Atch., Top. & S. Fe R.R. Tel. Exp. Banks. Coal, limestone, fire clay and brick clay in immense quantities in vicinity.								
Journal	Friday	Republican		1888	8	15×22	1.00	900
ALDEN LYLE, Editor and Publisher.								
Mirror	Friday	Independent		1888	8	15×22	1.25	800
J. D. MENDENHALL, Editor and Publisher.								
MARIONVILLE, pop. 1,290 (E 7½); LAWRENCE CO. (S.W.), pop. ‖26,583. 24m. S.W. of Springfield. St. L. & S. Fran. R.R. Tel. Exp. Bank. Large flour mill, saw mills, fruit evaporators, etc. Grain and live stock raised in surrounding district.								
Free Press	Thursday	Independent		1883	8	13×20	1.00	550
A. DOGGETT, Editor and Publisher.								
MARSHALL†, pop. 5,086 (F 3); SALINE CO. (N.W.C.), pop. ‖29,448. 85 m. E. of Kansas City. Chic., & Alton; Mo. Pac. R.Rs. Tel. Exp. Banks. Coal mines and stone quarries in vicinity; also salt springs. Carriage and wagon factories, etc. Missouri Valley College (Presbyterian) and State Asylum for Feeble Minded Persons.								
Democrat-News	Evg. *ex. Sun*	Democratic		1878	8	15×22	3.00	800
Democrat-News	Saturday	Democratic		1872	8-16	15×22	1.00	2,000
DEMOCRAT-NEWS PRINTING COMPANY, Publishers.								
Republican	Friday	Republican		1891	8	15×22	1.00	**2,500**
J. J. WITT, Editor and Publisher.								
Saline Citizen	Saturday	Democratic		1895	8-10	13×20	1.00	1,600
C. D. NEWTON, Editor; C. D. & G. W. NEWTON, Publishers.								
Saline County Progress	Friday	Democratic		1865	8	13×20	1.00	‡1,650
R. S. SANDIDGE, Editor; PROGRESS PRINTING COMPANY, Publishers.								
MARSHFIELD†, pop. 964 (G 7); WEBSTER CO. (S.), pop. ‖17,377. 24 m. E.N.E. of Springfield. St. L. & S. Fran. R.R. Tel. Exp. Banks. Zinc and lead ore are mined. Flour, saw, and carding mills, wagon factories, etc. Center of tomato canning district. Important shipping point for wheat, live stock, timber, fruit, poultry and dairy products.								
Chronicle	Thursday	Democratic		1877	4	20×26	1.00	950
W. L. SMITH, Editor and Publisher.								
Mail	Thursday	Republican		1892	8	15×22	1.00	‡1,008
JOHN H. CASE, Editor; THERON H. WATTERS, Publisher.								
MARTHASVILLE, pop. *450 (K 4); WARREN CO. (E.), pop. ‖9,123. Near Missouri R., 20 m. S.S.E. of Warrenton. Mo., Kans. & Tex. R.R. Tel. Exp. Bank. Flour and saw mills. Grain and hogs.								
Record	Friday	Republican		1898	8	13×20	1.00	900
J. W. ISERMANN, Publisher.								
MARTINSBURG, pop. *450 (G 3); AUDRAIN CO. (N.E.C.), pop. ‖21,687. 14 m. S.E. of Mexico. Chic., Burl. & Quin.; Wabash R.Rs. Tel. Exp. Bank.								
Audrain County Oracle	Thursday	Local		1907	4	15×22	1.00	**600**
JOHN DE VAULT, Editor and Publisher.								
MARYVILLE†, pop. 4,577 (C 1); NODAWAY CO. (N.W.), pop. ‖28,833. 45 m. N. of St. Joseph. Chic., Burl. & Quin.; Wabash R.Rs. Tel. Exp. Banks. Carriage factory, a foundry, mills, etc. Grain and cattle raised in district.								
Democrat-Forum	Evg. *ex. Sun*	Democratic		1910	4	15×22	5.20	
Democrat-Forum	Thursday	Democratic		1910	8	18×24		
W. C. VANCLEVE & JAMES TODD, Editors; MARYVILLE PUBLISHING COMPANY (Inc.).								
Tribune	Evg. *ex. Sun*	Republican			4-8	15×22	5.00	900
Tribune	Thursday	Republican		1887	8-12	15×22	1.00	4,000
FRED R. BARKHURST, Editor; CURTIS WRAY PUBLISHING COMPANY.								
MAYSVILLE†, pop. 925 (D 2); DE KALB CO. (N.W.), pop. ‖12,531. 30 m. E.N.E. of St. Joseph. Chic., R. I. & Pac. R.R. Tel. Exp. Banks. Grain and stock raising section.								
De Kalb County Democrat	Thursday	Democratic		1896	8	15×22	1.00	900
P. R. DUNN, JR., Editor and Publisher.								
De Kalb County Herald	Thursday	Democratic		1866	8	13×20	1.00	
CHAS. L. FICKLIN, Editor and Publisher.								
Republican Pilot	Thursday	Republican		1877	8	15×22	1.00	900
W. H. & FRED M. HARRISON & THOMAS R. SHAW, Editors and Publishers.								
MAYWOOD, pop. *200 (J 2); LEWIS CO. (N.E.), pop. ‖15,514. 20 m. S.E. of Monticello. Quin., Oma. & K. City R.R. Tel. Exp. Bank. Creamery. Agricultural district.								
Messenger	Friday	Democratic		1904	4	15×22	1.00	400
W. HENRY RENNICK, Editor and Publisher.								
MEADVILLE, pop. 760 (F 2); LINN CO. (N.), pop. ‖25,253. 90 m. E. of St. Joseph. Chic., Burl. & Quin. R.R. Tel. Exp. Banks. Extensive poultry houses and refrigerators, and ships poultry to Eastern cities. Nursery, flour mill. Grain, live stock and apples produced.								
Messenger	Friday	Independent		1881	8	15×22	1.00	500
CHARLES E. MCWILLIAMS, Editor; EARL WILLIAMS & MISS LYNNE LIGHT, Publishers.								
MELBOURNE, pop. 129 (E 1); HARRISON CO. (N.W.), pop. ‖20,466. 16 m. S.E. of Bethany. Quin., Oma. & K. City R.R. Tel. Exp. Bank.								
Messenger	Friday	Independent		1909	4	15×22	1.00	
G. A. CRAIG, Editor and Publisher.								
MEMPHIS†, pop. 2,195 (H 1); SCOTLAND CO. (N.E.), pop. ‖11,869. 40 m. W. of Alexandria. Chic., Burl. & Quin. R.R. Tel. Exp. Banks. Coal is found. Several mills, carriage and wagon, stave and axe handle factories. Dairy and farm products are largely shipped. Trade center of a fine stock country.								
Democrat	Thursday	Democratic		1872	8	15×22	1.50	‡1,900
LEE P. ROBERTS & J. VANCE BUMBARGER, Editors and Publishers.								
Reveille	Thursday	Republican		1865	6	20×26	1.50	1,250
JAMES GILLESPIE, Editor and Publisher.								
MENDON, pop. 252 (F 2½); CHARITON CO. (N.C.), pop. ‖23,503. 13 m. N. of Brunswick. Atch., Top. & S. Fe R.R. Tel. Exp. Bank.								
Constitution	Friday	Non-partisan		1904	8	11×18	1.00	500
E. L. WICKES, Editor and Publisher.								

CIRCULATION: Bold face—sworn. * Detailed statement. ‡ Publisher's report. Plain figures—estimated.
POPULATION: Census of 1900. * Estimated. ‖ Census of 1910. † County Seat. ⅛ Size of page.

							Estab.	Pages.	Size.	Sub.	Circ.
MERCER, pop. *600 (E 1); MERCER Co. (N.), pop. ‖12,335. 10 m. N.E. of Princeton. Chic., R. I. & Pac. R.R. Tel. Exp. Banks. Corn growing.											
Signal	Thursday	Non-political					1906	8	13×20	1.00	**765**
LUCIEN E. MAY, Editor and Publisher.											
MERWIN, pop. 250 (C 5); BATES Co. (W.), pop. ‖25,869. 25 m. N.W. of Butler. K. City, S'thrn R.R. Tel. Exp. Bank. Creamery.											
Border Telephone—*see Hume.*											
Clipper	Friday	Democratic					1904	8	11×16	1.00	384
DICK HOWARD, Editor and Publisher.											
META, pop. *500 (H 5); OSAGE Co. (C.), pop. ‖14,283. 30 m. S.W. of Linn. Chic., R. I. & Pac. R.R. Tel. Exp. Banks. Telephone pin and bracket, neck yoke and singletree factories. Grain and live stock.											
Herald	Thursday	Independent					1902	8	13×20	1.00	‡425
ALEX. C. MEYER, Editor; META PRINTING COMPANY, Publishers.											
METZ, pop. *350 (D 5½); VERNON Co. (W.), pop. ‖28,827. 16 m. N. W. of Nevada. Mo. Pac. R.R. Tel. Exp. Bank. Saw mills. Corn and other grain grown.											
Times	Friday	Independent					1901	4	15×22	1.00	360
J. D. WILLIAMS, Editor and Publisher.											
MEXICO†, pop. 5,099 (J 3); AUDRAIN Co. (N.E.C.), pop. ‖21,687. 50 m. N. by E. of Jefferson City. Wabash; Chic. & Alton; Chic., Burl. & Quin. R.Rs. Tel. Exp. Banks. Flour mills, shoe, carriage, brick, and stove lining factories. Hay, grain and live stock produced in district.											
Evening Ledger—*see Ledger*	Evg. *ex. Sun*	Democratic					1886	4	17×24	5.00	‡1,000
Intelligencer	Evg. *ex. Sun*	Democratic					1880	4	17×24	5.00	‡750
Intelligencer	Thursday	Democratic					1852	8	15×22	1.00	‡1,500
RUFUS JACKSON, Editor; INTELLIGENCER PUBLISHING COMPANY (Inc.).											
Ledger—*weekly edition of Evening Ledger*	Thursday	Democratic					1850	4	22×28	1.00	‡2,500
R. M. WHITE & SON, Editors and Publishers.											
Missouri Message	Thursday	Democratic					1899	8	15×22	1.00	1,050
JOHN BEAL, Editor and Publisher.											
MIAMI, pop. 581 (F 3); SALINE Co. (N.W.C.), pop. ‖29,448. On Missouri R., 44 m. N. of Sedalia. Wabash R.R., tel. and exp. at Miami Sta., on opposite side of river. Bank. Live stock and farm produce shipped.											
News	Friday	Democratic					1880	8	13×20	1.00	900
C. H. HITCHBORN, Editor and Publisher.											
MIDDLETOWN, pop. 375 (K 3); MONTGOMERY Co. (E.), pop. ‖15,604. 44 m. S. of Hannibal. Railroad. tel. and exp. sta., Wellsville. Wabash; Chic., Burl. & Quin. R.Rs. Bank. Some manufacturing.											
Chips	Thursday	Independent					1882	4	13×20	1.00	×**760**
C. PEARSON, Editor and Publisher.											
MILAN†, pop. 1,757 (F 1); SULLIVAN Co. (N.), pop. ‖18,598. 120 m. N.E. of St. Joseph. Chic., Burl. & Quin.; Quin., Oma. & K. City R.Rs. Tel. Exp. Banks. Saw and flour mills, brick yard, etc. Important shipping point for cattle, hogs, grain, etc.											
Republican	Thursday	Republican					1875	8-12	15×22	1.00	2,200
B. F. GUTHRIE, Editor and Publisher.											
Standard	Thursday	Democratic					1872	8	15×22	1.00	
THOMAS A. DODGE, Editor and Publisher.											
MILLER, pop. *450 (E 7); LAWRENCE Co. (S.W.), pop. ‖26,583. 9 m. N. of Mount Vernon. St. L. & S. Fran. R.R. Tel. Exp. Bank. Grain, fruit and dairying region.											
Herald	Thursday	Independent					1909	8	13×20	1.00	‡498
E. G. HARDEY, Editor; W. R. ISBELL, Publisher.											
MOBERLY, pop. *12,000 (H 3); RANDOLPH Co. (N.C.), pop. ‖26,182. 23 m. S. of Macon. Mo., Kans. & Tex.; Wabash R.Rs. Tel. Exp. Banks. Coal found in abundance. Railroad machine and car shops, and various factories. Shipments, including farm produce, live stock, wool, hides, hardwood lumber, etc.											
Democrat—*semi-weekly edition of Evening Democrat*	Tues. & Fri.	Democratic					1872	4	17×24	1.00	‡2,800
Evening Democrat	Evg. *ex. Sat. & Sun.* & Sun. Morn	Democratic					1873	4-8	17×22	4.00	‡2,200
LOWELL & KEELEY, Editors; DEMOCRAT PUBLISHING COMPANY.											
Monitor	Evg. *ex. Sat. & Sun.* & Sun. Morn	Democratic					1873	4	17×24	4.00	550
Monitor—*in two parts, Tues. & Fri.*	Weekly	Democratic					1869	4	17×24	1.00	900
DR. N. M. BASKETT, Editor; BASKETT & WILLIAMS, Publishers.											
Saturday Evening Star	Saturday	Independent					1909	4	13×20	1.00	
HOMER C. CLARK, Editor and Publisher.											
MOKANE, pop. *500 (J 4); CALLAWAY Co. (C.), pop. ‖24,400. On Missouri R., 15 m. S.E. of Fulton. Mo., Kans. & Tex. R.R. Tel. Exp. Bank. Fine farming and stock country.											
Missourian	Friday	Democratic					1893	8	16×22	1.00	650
R. EARLE HODGES, Editor and Publisher.											
MONETT, pop. 3,115 (E 8); BARRY Co. (S.W.), pop. ‖23,869. 20 m. N. of Cassville. St. L. & S. Fran. R.R. Tel. Exp. Banks. Flour mills, ice plant, and railroad repair shops. Farming, fruit and lead mining section.											
Star	Evg. *ex. Sun*	Ind.Rep					1902	8	13×20	4.00	450
CHAS. P. BEEBE, Editor and Publisher.											
Times	Evg. *ex. Sun*	Democratic					1908	8	15×22	3.50	‡400
Times	Friday	Democratic						8	15×22	1.00	‡600
D. A. PETERS, Editor and Publisher.											

CIRCULATION: Bold face—sworn. × Detailed statement. ‡ Publisher's report. Plain figures—estimated.
POPULATION: Census of 1900. * Estimated. ‖ Census of 1910. † County Seat. ⅛ Size of page.

			Estab.	Pages.	Size.	Sub.	Circ.
MONROE CITY, pop. 1,929 (J 2); MONROE Co. (N.E.), pop. ‖18,304. 22 m. W. by S. of Hannibal. Chic., Burl. & Quin.: Mo., Kans. & Tex. R.Rs. Tel. Exp. Banks. Hay rake and hay stacker factories, flour and saw mills, creamery, etc. Agricultural region.							
Democrat	Thursday	Democratic	1888	8	13×20	1.00	900
W. J. ROUSE, Editor; DEMOCRAT PRINTING COMPANY, Publishers.							
News	Thursday	Democratic	1875	8	13×20	1.00	900
J. W. COX, Editor and Publisher.							
MONTGOMERY CITY, pop. — (J 3½); MONTGOMERY Co. (E.), pop. ‖15,604. 84 m. N.W. of St. Louis. Wabash R.R. Tel. Exp. Banks. Flour mill. Important trade center and shipping point for live stock.							
Montgomery Standard	Friday	Democratic	1866	16	11×15	1.50	✱**1,806**
JOHN W. & HARRY S. JACKS, Editors and Publishers.							
Montgomery Tribune	Friday	Republican	1892	4–8	15×22	1.00	800
CHAS. W. GURNEY, Editor and Publisher.							
MONTICELLO †, pop. 287 (J 1); LEWIS Co. (N.E.), pop. ‖15,514. 12 m. W. of Canton. Nearest railroad sta., Lewistown. Quin., Oma. & K. City R.R. Tel. Exp. Bank. Coal and lead found. Corn, wheat, live stock and ginseng raised in district.							
Lewis County Journal	Friday	Democratic	1877	8	13×20	1.00	1,250
R. B. CALDWELL, Editor and Publisher.							
MONTROSE, pop. 613 (E 5); HENRY Co. (W.), pop. ‖27,242. 53 m. S.W. of Sedalia. Mo., Kans. & Tex. R.R. Tel. Exp. Bank. Shipping point of a farming and stock raising section.							
Recorder	Friday	Ind. Dem.	1899	4	18×24	1.00	485
C. C. ARNOLD, Editor and Publisher.							
MOREHOUSE, pop. *1,500 (N. 8); NEW MADRID Co. (S.E.), pop. ‖19,488. 22 m. N.W. of New Madrid. St. L. & S. Fran.; Mo. Pac. R.Rs. Tel. Exp. Bank. Many saw mills. Lumbering and farming.							
Hustler	Friday	Non-political	1907	4	13×20	1.00	‡350
CLAUDE B. HAY, Editor and Publisher.							
MORRISVILLE, pop. *600 (F 6½); POLK Co. (S.W.C.), pop. ‖21,561. 10 m. S. of Bolivar. St. L. & S. Fran. R.R. Tel. Exp. Bank. General farming.							
Journal	Friday	Ind. Dem.	1910	8	13×20	1.00	
J. A. GRAVES, Editor and Publisher.							
MOUND CITY, pop. 1,681 (B 1); HOLT Co. (N.W.), pop. ‖14,539. 42 m. N.W. of St. Joseph. Chic., Burl. & Quin. R.R. Tel. Exp. Banks. Large brick kilns. Flour mills, canning factory. Stock raising leading industry, and much attention given to fine horses and cattle.							
Jeffersonian	Thursday	Democratic	1891	8	15×22	1.50	2,090
F. S. MICKEY, Editor and Publisher.							
News	Thursday	Republican	1879	8	15×22	1.25	1,100
HOWARD W. MILLS, Editor and Publisher.							
MOUNTAIN GROVE, pop. 1,004 (H 7); WRIGHT Co. (S.), pop. ‖18,315. 68 m. E. by S. of Springfield. St. L. & S. Fran. R.R. Tel. Exp. Bank. Building stone and lead ore in vicinity. Creamery, canning factory, flour and planing mills, fruit evaporator, lumber yards. Farming, grazing, fruit raising and lumbering district. Missouri Fruit Experiment Station.							
Journal	Tues. & Fri.	Republican	1897	8	15×22	1.00	**1,250**
W. C. SHANNON, Editor and Publisher.							
MOUNTAIN VIEW, pop. *800 (J 7½); HOWELL Co. (S.), pop. ‖21,065. 25 m. N.E. of West Plains. St. L. & S. Fran. R.R. Tel. Exp. Banks. Grain and hay raising.							
Standard	Friday	Local	1908	8	13×20	1.00	‡500
WILLIAM C. PARK, Editor and Publisher.							
MOUNT VERNON †, pop. 1,206 (E 7); LAWRENCE Co. (S.W.), pop. ‖26,583. 30 m. E. of Carthage. St. L. & S. Fran. R.R. Tel. Exp. Banks. Large flour mills. Mining, farming, stock and fruit raising district.							
Fountain and Journal	Thursday	Republican	1867	4–8	18×24	1.00	‡1,500
EUPHRATES BOUCHER, Editor and Publisher.							
Lawrence Chieftain	Thursday	Democratic	1876	8	13×20	1.00	‡968
JOHN CECIL, Editor and Publisher.							
Lawrence County Record	Thursday	Republican	1898	8	15×22	1.00	2,000
C. R. LANDRUN & H. T. WHALEY, Editors and Publishers.							
NELSON, pop. 461 (F 3½); SALINE Co. (N.W.C.), pop. ‖29,448. 13 m. S.E. of Marshall. Mo. Pac. R.R. Tel. Exp. Bank.							
Advance	Friday	Democratic	1909	6	13×20	1.00	‡465
WILLIAM LAUZON, Editor and Publisher.							
NEOSHO †, pop. 2,725 (D 8); NEWTON Co. (S.W.), pop. ‖27,136. 22 m. S. of Carthage. Mo. & N. Ark.; St. L. S. Fran.; K. City S'thrn R.Rs. Tel. Exp. Banks. Large plow and wagon factories, corn sheller factory, foundries, flour and woolen mills, etc. Government fish hatchery. Mineral springs in the vicinity.							
Democrat	Evg. *ex. Sun*	Independent	1905	4	11×16	3.00	500
P. G. FIELDS, Editor and Publisher.							
Miner and Mechanic	Saturday	Republican	1873	8	15×22	1.00	‡1,200
C. E. CURTICE, Editor and Publisher.							
Times	Thursday	Democratic	1869	8	18×24	1.00	1,250
H. S. STURGIS, Editor; NEOSHO TIMES PRINTING COMPANY, Publishers.							
NEVADA †, pop. *8,000 (D 6); VERNON Co. (W.), pop. ‖28,827. 90 m. S.W. of Sedalia. Mo. Pac.; Mo., Kans. & Tex. R.Rs. Tel. Exp. Banks. Coal in vicinity. Galvanized iron and carriage works, flour and lumber mills, zinc smelters, etc. Surrounded by a rich agricultural and stock raising section. State Lunatic Asylum.							
Booze Fighter	Monthly	Prohibition	1909	6	10×14	.15	‡700
CHARLES M. BRYSON, Editor and Publisher.							
Evening Post—*see Post*	Evg. *ex Sun*	Democratic	1881	6	17×22	5.00	‡1,375
Herald	Friday	Republican	1888	6–10	16×22	1.00	900
O. W. NEFF, Editor; O. W. NEFF & W. F. CRIGLER, Publishers.							
Mail—*see Southwest Mail*	Evg. *ex. Sun*	Democratic	1883	8	15×22	5.00	1,100

Continued on next page.

CIRCULATION: Bold face—sworn. ✱ Detailed statement. ‡ Publisher's report. Plain figures—estimated.
POPULATION: Census of 1900. *Estimated. ‖ Census of 1910. †County Seat. § Size of page.

			Estab.	Pages.	Size.	Sub.	Circ.
NEVADA† (*Continued*)							
Post—*weekly edition of Evening Post*	Friday	Democratic	1871	8	17×22	1.00	‡2,500
R. W. & CURD MITCHELL, Editors; POST PUBLISHING COMPANY.							
Southwest Mail—*weekly edition of Mail*	Friday	Democratic	1879	8	15×22	1.00	2,500
J. H. BEAN & W. L. EARP, Editors; SOUTHWEST MAIL PRINTING COMPANY, Publishers.							
NEW BLOOMFIELD, pop. *300 (H 4); CALLAWAY Co. (C.), pop. ‖24,400. 12 m. S. W. of Fulton. Chic. & Alton R.R. Tel. Exp. Bank. Creamery. Grain and live stock grown.							
News	Friday	Democratic	1902	8	13×20	1.00	‡500
CHARLES W. LONGLEY, Editor and Publisher.							
NEWBURG, pop. 481 (J 6); PHELPS Co. (S.E.C.), pop. ‖15,796. 8 m. W. of Rolla. St. L. & S. Fran. R.R. Tel. Exp. Bank.							
Independent	Friday	Independent		4	15×22	1.00	
ALLAN CONQUEST, Editor; J. C. TODD, Publisher.							
NEW CAMBRIA, pop. 352 (G 2); MACON Co. (N.), pop. ‖30,868. 16 m. W. of Macon City. Chic., Burl. & Quin. R.R. Tel. Exp. Bank. Apples, grain, live stock and tobacco shipped.							
Independent	Thursday	Independent	1894	4	15×22	1.00	500
J. MORGAN HARRIS, Editor and Publisher.							
NEW FLORENCE, pop. 424 (K 4); MONTGOMERY Co. (E.), pop. ‖15,604. 7 m. S.E. of Montgomery City. Wabash R.R. Tel. Exp. Bank. Dairying district.							
Montgomery County Leader	Friday	Democratic	1888	4	16×22	1.00	‡750
HOWARD ELLIS, Editor and Publisher.							
NEW FRANKLIN, pop. 1,156 (G 3½); HOWARD Co. (C.), pop. ‖15,653. 10 m. S.S.W. of Fayette. Mo., Kans. & Tex. R.R. Tel. Exp. Banks. Grain and fruit growing.							
Howard County News	Thursday	Democratic	1892	8	13×20	1.00	‡1,850
T. F. THOMPSON, Editor and Publisher.							
NEW HAMPTON, pop. *400 (D 1); HARRISON Co. (N. W.), pop. ‖20,466. 9 m. W. of Bethany. Chic., Burl. & Quin. R.R. Tel. Exp. Banks. Flour mill.							
Herald	Thursday	Independent	1896	8	15×22	1.00	**904**
C. L. & A. COVER, Editors and Publishers.							
NEW HAVEN, pop. 883 (K 4½); FRANKLIN Co. (E.), pop. ‖29,830. On Missouri R., 67 m. W. of St. Louis. Mo. Pac. R.R. Tel. Exp. Bank. Wheat growing section.							
Leader	Friday	Independent	1895	4	18×24	1.00	‡1,100
THOMAS P. DIGGS, Editor and Publisher.							
NEW LONDON†, pop. 881 (K 2½); RALLS Co. (N.E.), pop. ‖12,913. 9 m. S. of Hannibal. St. L. & Han. R.R. Tel. Exp. Banks. Grain, stock and hardwood lumber district.							
Ralls County Record	Friday	Democratic	1865	8	15×22	1.00	1,400
JOE BURNETT, Editor and Publisher.							
Ralls County Times	Friday	Democratic	1898	8	13×20	1.00	1,120
G. D. HARRIS & J. P. FISHER, Editors and Publishers.							
NEW MADRID†, pop. 1,489 (N 8½); NEW MADRID Co. (S.E.), pop. ‖19,488. On Mississippi R., abt. 40 m. S.S.W. of Cairo, Ill. St. L. S'thwest. R.R. Tel. Exp. Bank. Flour and meal mills and several cotton gins. Shipping point of a grain, cotton, and stock raising district.							
Record	Saturday	Democratic	1866	8	15×22	1.00	600
ALBERT O. ALLEN, Editor and Publisher.							
Southeast Missourian	Thursday	Democratic	1895	4	15×22	1.00	600
A. G. MATHEWSON, Editor and Publisher.							
NEWTOWN, pop. 291 (F 1); SULLIVAN Co. (N.), pop. ‖18,598. 25 m. N.W. of Milan. Chic., Milw. & St. P. R.R. Tel. Exp. Bank. Farming and stock raising section.							
Chronicle	Friday	Independent	1895	4	17×24	1.00	600
R. C. BENSON, Editor and Publisher.							
NORBORNE, pop. 1,189 (E 3); CARROLL Co. (N.W.C.), pop. ‖23,098. 10 m. S.W. of Carrollton. Atch., Top. & S. Fe; Wabash R.Rs. Tel. Exp. Banks. Grain growing section.							
Democrat	Friday	Democratic	1902	8	13×20	1.00	
GEO. F. CRUTCHLEY, Editor and Publisher.							
Leader	Thursday	Republican	1884	8	15×22	1.00	1,200
DAVID W. GRAHAM, Editor and Publisher.							
NORWOOD, pop. *250 (H 7); WRIGHT Co. (S.), pop. ‖18,315. 12 m. S.E. of Hartville. St. L. & S. Fran. R.R. Tel. Exp. Bank.							
World's Cresset	Thursday	Religious	1902	6	16×22	.50	800
REV. L. S. GARRETT, Editor; N. G. GARRETT & M. M. BOWERS, Publishers.							
NOVINGER, pop. *1,575 (G 1); ADAIR Co. (N.), pop. ‖22,700. 7 m. N.W. of Kirksville. Ia. & St. L.; Quin., Oma. & K. City R.Rs. Tel. Exp. Banks. Coal mined.							
Record	Friday	Independent	1904	8	15×22	1.00	‡588
C. C. CUNNINGHAM, Editor; CUNNINGHAM & OSBORN, Publishers.							
OAK GROVE, pop. 408 (D 3½); JACKSON Co. (W.), pop. ‖283,522. 20 m. S. E. of Independence. Chic. & Alton R.R. Tel. Exp. Bank. Flour mill, chair factory. Farming, fruit and stock region.							
Banner	Saturday	Local	1890	8	18×24	1.00	‡1,250
N. W. LEMASTERS, Editor and Publisher.							
OAKRIDGE, pop. *350 (N 6½); CAPE GIRARDEAU Co. (S.E.), pop. ‖27,621. 13 m. N.W. of Jackson. Ches., Perryv. & Ste. Gen. R.R. Tel. Exp. Bank.							
Indicator	Thursday	Democratic	1906	4	18×25	1.00	500
DIX WALKER, Editor and Publisher.							
ODESSA, pop. *1,750 (E 3½); LAFAYETTE Co. (W.), pop. ‖30,154. 39 m. E. of Kansas City. Chic. & Alton R.R. Tel. Exp. Banks. Large flour mill and grain elevator. Grain, fruit, live stock, etc. extensively shipped. Cannery, broom factory, cider press, pickling vats.							
Democrat	Thursday	Democratic	1883	6	15×22	1.00	650
A. J. ADAIR, Editor and Publisher.							
Missouri Ledger	Friday	Democratic	1891	8	15×22	1.00	900
W. E. EWING, Editor and Publisher.							

CIRCULATION: Bold face—sworn. * Detailed statement. ‡ Publisher's report. Plain figures—estimated.
POPULATION: Census of 1900. *Estimated. ‖ Census of 1910. † County Seat. ⅋ Size of page.

Estab. Pages. ⅛Size. Sub. Circ.

OLEAN, pop. 254 (G 5); MILLER Co. (C.), pop. ‖16,717. 15 m. N.W. of Tuscumbia. Mo. Pac. R.R. Tel. Exp. Bank. Farming and mining region.

Independent.....Thursday.....Independent .. 1904 8 13×20 1.00 ‡300
W. M. MUNDELL, Editor and Publisher.

ORAN, pop. 497 (N 7); SCOTT Co. (S.E.), pop. ‖22,372. 5 m. W.S.W. of Benton. St. L., Iron Mtn. & S'thrn; St. L. & S. Fran. R.Rs. Tel. Exp. Bank.

Leader.....Friday.....Democratic..... 1910 4 17×24 1.00
C. E. MATTOCKS, Editor and Publisher.

OREGON †, pop. 1,032 (B 1½); HOLT Co. (N.W.), pop. ‖14,539. 25 m. N.W. of St. Joseph. Oreg. Interb. R.R. Tel. Exp. Banks. Some manufacturing. Live stock, grain and fruit raised in district.

Holt County Sentinel.....Friday.....Republican..... 1864 8 15×22 1.50 1,800
DOBYNS & CUBRY, Editors and Publishers.

ORONOGO, pop. *2,350 (D 7); JASPER Co. (S.W.), pop. ‖89,673. 8 m. W.N.W. of Carthage. St. L. & S. Fran.; Mo. Pac. R.Rs. Tel. Exp. Bank. Zinc and lead mines. Farming.

Argus.....Friday.....Independent .. 1909 4 17×24 1.00
W. F. BARRETT, Editor and Publisher.

ORRICK, pop. 391 (D 3); RAY Co. (N.W.), pop. ‖21,451. 12 m. S. W. of Richmond. Wabash R.R. Tel. Exp. Banks. Saw and flour mills, elevator.

Times.....Thursday.....Democratic..... 1891 8 13×20 1.00 600
WILL R. VANHOOZER, Editor and Publisher.

OSBORN, pop. 386 (D 2); DE KALB Co. (N.W.), pop. ‖12,531. 10 m. S. of Maysville. Chic., Burl. & Quin.; Quin., Oma. & K. City R.Rs. Tel. Exp. Bank. Agricultural interests.

Enterprise.....Thursday.....Independent .. 4 13×20 1.00 350
ISAIAH KIRBEY, Editor and Publisher.

OSCEOLA†, pop. 1,037 (E 5½); ST. CLAIR Co. (W.), pop. ‖16,412. On Osage R. (nav.), abt. 60 m. S.S.W. of Sedalia. K. City, Clint. & Sp'gf'ld; St. L. & S. Fran. R.Rs. Tel. Exp. Bank. Extensive stone quarries and lime kilns. Grain and stock raising district.

St. Clair County Democrat.....Thursday.....Democratic..... 1870 4 17×24 1.00 900
C. H. LUCAS, Editor; ST. CLAIR PRINTING COMPANY, Publishers.

St. Clair County Republican.....Thursday.....Republican..... 1888 8 13×20 1.00 900
L. O. SHREWSBURY, Editor and Publisher.

OSGOOD, pop. *300 (F 1); SULLIVAN Co. (N.), pop. ‖18,598. 13 m. W.S.W. of Milan. Chic., Milw. & St. P. R.R. Tel. Exp. Bank. Grain growing.

Tribune.....Thursday.....Local..... 1909 8 15×22 1.00 ‡350
THOMAS A. DICKSON, Editor and Publisher.

OTTERVILLE, pop. *450 (F 4); COOPER Co. (C.), pop. ‖20,311. 13 m. E. of Sedalia. Mo. Pac. R.R. Tel. Exp. Bank. Flour mill; ships live stock, horses and poultry products.

Mail.....Friday.....Democratic..... 1892 4 15×22 .50 ‡750
G. P. GARLAND, Editor and Publisher.

OWENSVILLE, pop. *800 (K 5); GASCONADE Co. (E.C.), pop. ‖12,847. 30 m. S. of Hermann. Chic., R. I. & Pac. R.R. Tel. Exp. Bank. Cob pipe factory, cannery. Kaolin deposits. Grain, dairy products and live stock.

Gasconade County Republican...Friday.....Republican..... 1905 4 20×26 1.00 ‡1,000
W. O. BOYD, Editor; REPUBLICAN PRINTING COMPANY, Publishers.

OZARK †, pop. 830 (F 7½); CHRISTIAN Co. (S.W.), pop. ‖15,832. 15 m. S. of Springfield. St. L. & S. Fran. R.R. Tel. Exp. Bank. Lead and zinc mines in vicinity. Fruit, tobacco and farming section. Canning factory.

Christian County Republican.....Thursday.....Republican..... 1888 8 15×22 1.00 1,050
H. A. CLAY, Editor and Publisher.

Democrat.....Friday.....Democratic..... 1900 8 13×20 1.00
CHARLES E. REID, Editor and Publisher.

PACIFIC, pop. 1,213 (L 4½); FRANKLIN Co. (E.), pop. ‖29,830. 36 m. S.W. of St. Louis. Mo. Pac.; St. L. & S. Fran. R.Rs. Tel. Exp. Banks. Glass sand, flour mill.

Transcript.....Friday.....Republican..... 1891 8 13×20 1.00 750
H. CALKINS, Editor; CALKINS & CALKINS, Publishers.

PALMYRA †, pop. 2,323 (J 2); MARION Co. (N.E.), pop. ‖30,572. 15 m. N.W. of Hannibal. Chic., Burl. & Quin. R.R. Tel. Exp. Banks. Large flour mills, carriage works, creamery, etc. Stock and agricultural section.

Marion County Herald.....Wednesday.....Democratic..... 1883 8-12 15×22 1.00 750
M. P. DRUMMOND, Editor and Publisher.

Spectator.....Wednesday.....Democratic..... 1839 8 15×22 1.00 2,670
SOSEY BROS., Editors and Publishers.

PARIS †, pop. 1,397 (H 2½); MONROE Co. (N.E.), pop. ‖18,304. 44 m. W.S.W. of Hannibal. Mo., Kans. & Tex. R.R. Tel. Exp. Banks. Large flour mill, saw mills brick yards, etc. Canning factory. Farming district.

Mercury.....Friday.....Democratic..... 1837 0×26 1.00 1,600
W. H. ALEXANDER & H. G. STAVELY, Editors and Publishers.

Monroe County Appeal.....Friday.....Democratic..... 1868 20×26 1.00 3,018
B. F. BLANTON & SONS, Editors and Publishers.

PARKVILLE, pop. 931 (C 3); PLATTE Co. (N.W.), pop. ‖14,429. On Missouri R., 10 m. N.W. of Kansas City. Chic., Burl. & Quin. R.R. Tel. Exp. Bank. Saw mills, brick yards, machine shops, canning factory, flour mills, elevators, etc. Park College.

Platte County Gazette.....Thursday.....Democratic..... 1885 6 15×22 1.00 900
J. P. TUCKER, Editor and Publisher.

PARMA, pop. *1,200 (N 8); NEW MADRID Co. (S.E.), pop. ‖19,488. 18 m. W.N.W. of New Madrid. St. L. & S. Fran.; St. L. S'thwest R.Rs. Tel. Exp. Bank. Veneer works. Farming and lumbering.

Victor.....Thursday.....Independent .. 1908 8 13×20 1.00
CHARLES C. BURTON, Editor and Publisher.

PARNELL, pop. 432 (C 1); NODAWAY Co. (N.W.), pop. ‖28,833. 19 m. N.E. of Maryville. Chic. Gt. West. R.R. Tel. Exp. Bank. In the Blue Grass country. Cattle raising and feeding, good apple country and poultry raising important. Poultry and egg packing.

Sentinel.....Thursday.....Independent .. 1894 4 18×24 1.00 ‡552
L. C. GOODEN, Editor and Publisher.

CIRCULATION: Bold face—sworn. * Detailed statement. ‡ Publisher's report. Plain figures—estimated.
POPULATION: Census of 1900. *Estimated. ‖ Census of 1910. †County Seat. ⅛ Size of page.

Estab. Pages. ⅛Size. Sub. Circ.

PATTONSBURG, pop. 1,065 (D 1½); DAVIESS Co. (N.W.), pop. ‖17,605. 42 m. N.W. of Chillicothe. Wabash; Quin., Oma. & K. City R.Rs. Tel. Exp. Banks. Several mills. Farming district, with abundant timber.

Call ..... Friday ..... Independent .. 1881 8 13×20 1.00 700
EUGENE A. MARTIN, Editor and Publisher.

PERRY, pop. 624 (J 3); RALLS Co. (N.E.), pop. ‖12,913. 20 m. S.W. of New London. St. L. & Han. R.R. Tel. Exp. Banks. Farming and stock raising district.

Enterprise..... Thursday ..... Democratic..... 1888 8 13×20 1.00 1,100
DEWITT MASTERS, Editor and Publisher.

PERRYVILLE†, pop. 848 (N 6); PERRY Co. (S.E.), pop. ‖14,898. 14 m. S. of Chester, Ill. Ches., Perryv. & Ste. Gen. R.R. Tel. Exp. Bank. Wheat raising section.

Perry County Republican..... Thursday ..... Republican..... 1889 8 15×22 1.00 1,200
A. V. & C. E. CASHION, Editors and Publishers.

Perry County Sun ..... Thursday ..... Democratic..... 1880 4 18×24 1.00
ZOELLNER & ZOELLNER, Editors and Publishers.

PIEDMONT, pop.*1,000 (L 7); WAYNE Co. (S.E.), pop.‖15,181. 39 m. S. of Ironton. St. L., Iron Mtn. & S'thrn R.R. Tel. Exp. Banks. Iron mined and there are quarries of fine granite in vicinity. County heavily timbered with oak, walnut, pine, etc.

Banner ..... Thursday ..... Democratic..... 1890 4 15×22 1.00 **750**
BRISTOL FRENCH, Editor and Publisher.

PIERCE CITY, pop. 2,151 (D 7½); LAWRENCE Co. (S.W.), pop. ‖26,583. 50 m. S.W. of Springfield. St. L. & S. Fran. R.R. Tel. Exp. Banks. Two large flour mills, wagon shops, lime kilns, coop, case, box and incubator factories, etc.

Leader ..... Friday ..... Democratic..... 1873 8 15×22 1.00 700
J. C. SMITH, Editor; E. SMITH, Publisher.

Southwest Journal..... Friday ..... Republican..... 1901 8 15×22 1.00 1,100
W. J. DOW, Editor; DOW PRINTING COMPANY, Publishers.

PILOT GROVE, pop. *725 (G 4); COOPER Co. (C.), pop. ‖20,311. 12 m. W.S.W. of Boonville. Mo., Kans. & Tex. R.R. Tel. Exp. Banks. Farming section.

Free Lance..... Thursday ..... Republican..... 1910 8 13×20 1.00
W. R. ANNAN, Editor; C. P. HARLAN, Publisher.

Record..... Friday ..... Dem.&Prohib.. 1904 4 13×20 1.00 600
D. L. ROE, Editor and Publisher.

PINEVILLE†, pop. *500 (D 8); MCDONALD Co. (Ex.S.W.), pop. ‖13,539. 22 m. S. of Neosho. Nearest railroad. tel. and exp. sta., Lanagan. K. City S'thrn R.R. Bank. Lead and zinc in district. Cigar factory, flour mills. Large apple orchards and strawberry fields.

Democrat ..... Friday ..... Democratic..... 1874 8 15×22 1.00 ‡1,500
JAMES N. CHRISTENSEN, Editor and Publisher.

Herald..... Friday ..... Republican..... 1894 8 13×20 1.00 ‡720
CLAIB E. DUVAL, Editor and Publisher.

PLATTE CITY†, pop. 744 (C 3); PLATTE Co. (N.W.), pop. ‖14,429. On Platte R., 40 m. N.W. of Kansas City. Chic., R. I. & Pac. R.R. Tel. Exp. Banks. Several mills. Surrounded by a farming region.

Landmark ..... Friday ..... Democratic..... 1865 4 20×28 1.00 700
W. T. JENKINS, Editor and Publisher.

Platte County Argus..... Thursday ..... Democratic..... 1884 8 15×22 1.60 2,000
FRED C. WRIGHT, Editor and Publisher.

PLATTSBURG†, pop. 1,878 (D 2½); CLINTON Co. (N.W.), pop. ‖15,297. 29 m. E.S.E. of St. Joseph. Chic., R. I. & Pac.; Atch., Top. & S. Fe; Quin., Oma. & K. City R.Rs. Tel. Exp. Banks. Carding and grist mills, carriage and broom factories. Fine live stock and poultry raising leading interests. Plattsburg College (Dunkard).

Clinton County Democrat..... Friday ..... Democratic..... 1866 8 15×22 1.00
EDMOND MCWILLIAMS, Editor and Publisher.

Leader ..... Friday ..... Democratic..... 1895 8 15×22 1.00 *2,000
A. R. ALEXANDER, Editor and Publisher.

PLEASANT HILL, pop. 2,002 (D 4); CASS Co. (W.), pop. ‖22,973. 35 m. S.E. of Kansas City. St. L., K. City & Colo.; Mo. Pac. R.Rs. Tel. Exp. Banks. Agricultural region. Scale factories, brick and tile works, milling, stock shipping. Large greenhouses.

Local ..... Friday ..... Democratic..... 1872 8 13×20 1.00 1,250
CHARLES J. L. MAY & S. C. IDOL, Editors and Publishers.

Times..... Friday ..... Democratic..... 6–8 20×26 1.00 **1,200**
R. T. CLOUD, Editor; CLOUD & SAVAGE, Publishers.

POLO, pop. 539 (D 2½); CALDWELL Co. (N.W.), pop. ‖14,605. 15 m. S. of Hamilton. Chic., Milw. & St. P. R.R. Tel. Exp. Bank. Some manufacturing. Stock raising leading interest of district, and cattle and hogs shipped in large numbers.

News..... Thursday ..... Independent .. 1903 8 13×20 1.00 500
CLYDE SID JONES, Editor; MAYTUM & JONES, Publishers.

POMONA, pop. *125 (J 8); HOWELL Co. (S.), pop. ‖21,065. 10 m. N. by W. of West Plains. St. L. & S. Fran. R.R. Tel. Exp. Bank. Grain, live stock and fruit growing.

Sentinel..... Friday ..... Non-political.. 1905 8 15×22 .50 ‡600
E. A. PENN, Editor; CHARLES H. DUCKETT, Publisher.

POPLAR BLUFF†, pop. *5,800 (M 8); BUTLER Co. (S.E.), pop. ‖20,624. On Big Black R., at head of nav., 73 m. S. W. of Cairo, Ill. St. L., Iron Mtn. & S'thrn; St. L. & S. Fran. R.Rs. Tel. Exp. Bank. Extensive stock yard. Handle, sucker rod, stave, heading and slack barrel factories. Surrounding country very fertile and well timbered. Important shipping interests.

Citizen-Democrat..... Evg. *ex. Sun*..... Democratic..... 1906 4 18×24 4.00 800

Citizen-Democrat..... Thursday ..... Democratic..... 1907 4 18×24 1.00 1,500
HARVEY W. FERGUSON, Editor; CITIZEN-DEMOCRAT PUBLISHING COMPANY.

Republican..... Evg. *ex. Sun*..... Republican..... 1902 4 18×24 4.00 650

Republican..... Thursday ..... Republican..... 1891 8 18×24 1.00 900
D. L. BURNSIDE, Editor; REPUBLICAN PRINTING COMPANY, Publishers.

CIRCULATION: Bold face—sworn. * Detailed statement. ‡ Publisher's report. Plain figures—estimated.
POPULATION: Census of 1900. * Estimated. ‖ Census of 1910. † County Seat. ⅛ Size of page.

Estab. Pages. ⅛Size. Sub. Circ.

PORTAGEVILLE, pop. *1,500 (N 9); NEW MADRID Co. (S.E.), pop. ‖19,488. 15 m. S.W. of New Madrid. St. L. & S. Fran. R.R. Tel. Exp. Banks. Sash and door and stave factories. Cotton, corn, wheat and alfalfa grown.

Critic ..... Friday ..... Democratic..... 1899 8 13×20 1.00 ‡1,000
CHARLES N. WALKER, Editor; CRITIC PUBLISHING COMPANY.

POTOSI†, pop. 638 (L 6); WASHINGTON Co. (E.), pop. ‖13,378. 65 m. S. by W. of St. Louis. St. L., Iron Mtn. & S'thrn R.R. Tel. Exp. Bank. Lead, zinc, iron, barytes, limestone, etc., found in vicinity. Agricultural and stock district.

Independent ..... Thursday ..... Independent.. 1872 4 20×26 1.25 ‡800
HENRY C. BELL, Editor and Publisher.

Journal ..... Wednesday..... Republican..... 1894 4 17×24 1.00 ‡750
F. M. DEGGENDORF, Editor and Publisher.

POWERSVILLE, pop. —— (F 1); PUTNAM Co. (N.), pop. ‖14,308. 22 m. N.W. of Unionville. Chic., Milw. & St. P. R.R. Tel. Exp. Banks. Saw and grist mills. Cheese factory.

Record ..... Friday ..... Independent.. 1901 8 13×20 1.50 550
A. H. HULSE, Editor and Publisher.

PRAIRIE HILL, pop. *200 (G 2½); CHARITON Co. (N.C.), pop. ‖23,503. 13 m. N.E. of Keytesville. Railroad, tel. and exp. sta., Salisbury. Wabash R.R. Bank.

Swastika ..... Wednesday ..... Local..... 1908 4 15×22 1.00
L. R. SIMS, Editor and Publisher.

PRINCETON†, pop. 1,575 (E 1); MERCER Co. (N.), pop. ‖12,335. 48 m. N. of Chillicothe. Chic., R. I. & Pac. R.R. Tel. Exp. Banks. Flour mills. Ships live stock.

Post ..... Thursday ..... Republican..... 1894 8 15×22 1.00 ***2,052**
W. C. PRICE, Editor and Publisher.

Telegraph ..... Wednesday..... Republican..... 1873 8 15×22 1.00 **2,040**
W. P. BROWN, Editor; SPARKS & BROWN, Publishers.

PURCELL, pop. *852 (D 7); JASPER Co. (S.W.), pop. ‖89,673. 9 m. fr. Carthage. Mo. Pac. R.R. Tel. Exp. Banks.

Press ..... Thursday ..... Democratic..... 1907 8 13×20 1.00 750
CYRUS H. RAY, Editor; A. D. RAY, Publisher.

PURDY, pop. *500 (E 8); BARRY Co. (S.W.), pop. ‖23,869. 12 m. N.W. of Cassville. St. L. & S. Fran. R.R. Tel. Exp. Bank. Fruit growing, dairying and live stock raising.

Guide ..... Friday ..... Independent.. 1909 12 13×20 1.00
F. STUMPH, Editor and Publisher.

PUXICO, pop. 413 (M 7½); STODDARD Co. (S.E.), pop. ‖27,807. 17 m. N.W. of Bloomfield. St. L. & S. Fran. R.R. Tel. Exp. Bank. Iron ore abundant. Flour mill. Large lumber industries in vicinity.

Index ..... Friday ..... Democratic..... 1895 8 13×20 1.00 600
M. C. HARTY, Publisher.

QUEEN CITY, pop. 770 (G 1); SCHUYLER Co. (N.), pop. ‖9,062. 50 m. N. of Macon. Wabash R.R. Tel. Exp. Bank. Farming, stock raising, and lumbering district.

Leader ..... Friday ..... Ind. Dem..... 1896 8 16×22 1.00 600
W. M. SAXBURY & WALTER EASON, Editors and Publishers.

Transcript ..... Friday ..... Republican..... 1887 8 15×22 1.00 515
J. W. MCNAUGHT, Editor and Publisher.

RAVENWOOD, pop. *400 (C 1); NODAWAY Co. (N.W.), pop. ‖28,833. 11 m. E. of Maryville. Chic. Gt. West. R.R. Tel. Exp. Bank. Grain and live stock.

Gazette ..... Friday ..... Independent.. 1891 8 13×20 1.00 700
O. E. SMITH, Editor and Publisher.

REEDS, pop. *500 (D 7); JASPER Co. (S.W.), pop. ‖89,673. 9 m. E.S.E. of Carthage. St. L. & S. Fran. R.R. Tel. Exp. Bank. Flour mill. Agricultural and mineral region.

Times ..... Friday ..... Local..... 1909 6 13×20 1.00
FRANK A. FORBES, Editor and Publisher.

REPUBLIC, pop. 856 (F 7); GREENE Co. (S.W.), pop. ‖63,831. 15 m. W.S.W. of Springfield. St. L. & S. Fran. R.R. Tel. Exp. Bank. Two canning works, planing mill, large flour mill, cheese factory, lime kilns, etc. Great strawberry region.

Monitor ..... Thursday ..... Independent.. 1894 8 15×22 1.00 700
J. R. DERRY, Editor and Publisher.

RHINELAND, pop. 153 (J 4); MONTGOMERY Co. (E.), pop. ‖15,604. 18 m. S. of Danville. Mo., Kans. & Tex. R.R. Tel. Exp. Bank. Flour mill, canning factory.

Record ..... Friday ..... Independent.. 1902 4 15×22 1.00
WM. T. DOWLING, Editor and Publisher.

RICHARDS, pop. *300 (C 6); VERNON Co. (W.), pop. ‖28,827. 17 m. N.W. of Nevada. Mo. Pac.; K. City S'thrn R.Rs. Tel. Exp. Bank.

Progress ..... Friday ..... Democratic..... 1895 4 15×22 1.00 700
M. S. BRADY, Editor and Publisher.

RICH HILL, pop. 4,053 (D 5); BATES Co. (W.), pop. ‖25,869. 85 m. S. of Kansas City. Mo. Pac.; St. L. & S. Fran. R.Rs. Tel. Exp. Banks. Coal mining leading industry, about 10,000 tons daily being mined. Manufactures embrace extensive smelting works, flour mills, large *vitrified brick and tile factory, soda water, cigar and vehicle factories, beer bottling works, etc*

Mining Review—*weekly edition of Review* ..... Thursday ..... Democratic..... 1880 8 18×24 1.00 2,200

Review ..... Evg. *ex. Sun*..... Democratic..... 1886 4 18×24 4.00 750
C. R. WALTERS, Editor and Publisher. SEE ADVT

Tribune ..... Thursday ..... Republican..... 1890 8 15×22 1.00 850
GEORGE B. DOWELL, Editor and Publisher.

Western Enterprise ..... Friday ..... Democratic..... 1881 8 15×22 1.00 1,900
FRANK C. DEVER, Editor and Publisher.

RICHLAND, pop. 736 (H 6); PULASKI Co. (S.C.), pop. ‖11,438. 22 m. N.E. of Lebanon. St. L. & S. Fran. R.R. Tel. Exp. Banks. Grain and fruit raising district.

Leader ..... Friday ..... Democratic..... 1910 8 15×22 1.00
H. E. WHARTON, Editor and Publisher.

CIRCULATION: Bold face—sworn. * Detailed statement. ‡ Publisher's report. Plain figures—estimated.
POPULATION: Census of 1900. * Estimated. ‖ Census of 1910. † County Seat. ⅛ Size of page.

			Estab.	Pages.	Size.	Sub.	Circ.
RICHMOND †, pop. 3,478 (D 3); RAY Co. (N.W.), pop. ‖21,451. 66 m. S.E. of St. Joseph. Atch., Top. & S. Fe R.R. Tel. Exp. Banks. Coal mines in vicinity employ 800 miners. Mill, foundry and machine shop. Farming region.							
Conservator	Thursday	Democratic	1852	8	15×22	1.50	‡1,700
GEORGE A. TRIGG & CHARLES H. BURGESS, Editors and Publishers.							
Missourian	Thursday	Democratic	1898	8	15×22	1.00	‡2,100
JEWELL MAYES, Editor and Publisher.							
RIDGEWAY, pop. 648 (E 1); HARRISON Co. (N.W.), pop. ‖20,466. 11 m. N.E. of Bethany. Chic., Burl. & Quin. R.R. Tel. Exp. Bank. Ships grain, live stock, poultry and eggs.							
Journal	Thursday	Neutral	1891	8	15×20	1.00	1,008
L. Y. SPRAGG, Editor; F. M. SPRAGG & SON, Publishers.							
ROCHEPORT, pop. 593 (G 3½); BOONE Co. (C.), pop. ‖30,533. 12 m. W. of Columbia. Mo., Kans. & Tex. R.R. Tel. Exp. Bank.							
Progress	Friday	Democratic	1906	4	13×20	1.00	
ANNIE CHAPMAN, Editor and Publisher.							
ROCK PORT †, pop. 1,080 (A 1); ATCHISON Co. (Ex.N.W.), pop. ‖13,604. 65 m. N.N.W. of St. Joseph. Rock., Lang. & N'thrn R.R. Tel. Exp. Banks. Farming district.							
Atchison County Journal	Friday	Republican	1863	8	15×22	1.50	1,200
ATCHISON COUNTY JOURNAL PRINTING COMPANY, Publishers.							
Atchison County Mail	Friday	Democratic	1878	8	15×22	1.50	‡2,500 SEE ADVT
H. F. STAPEL, Editor and Publisher.							
ROCKVILLE, pop. 580 (D 5); BATES Co. (W.), pop. ‖25,869. 20 m. S.E. of Butler. Mo., Kans. & Tex. R.R. Tel. Exp. Bank.							
Booster	Friday	Independent	1908	8	15×22	1.00	
E. M. BOZARD, Editor and Publisher.							
ROLLA †, pop. 1,600 (J 6); PHELPS Co. (S.E.C.), pop. ‖15,796. 50 m. S.S.E. of Jefferson City. St. L. & S. Fran. R.R. Tel. Exp. Banks. Rolla Mills, yielding 400 barrels of flour daily, iron mines and smelting furnaces, and medicinal wells. Missouri School of Mines and Metallurgy. Great fruit country.							
Herald	Thursday	Democratic	1866	8	13×20	1.00	**1,375**
CHARLES L. WOODS, Editor and Publisher.							
Missouri Sharpshooter	Friday	Democratic	1899	4	17×24	1.00	1,750
J. R. MILLER, Editor and Publisher.							
New Era	Friday	Republican	1875	8	15×22	1.00	**1,250**
FRANK E. TAYLOR, Editor and Publisher.							
Times	Thursday	Democratic	1907	8	15×22	1.00	‡1,800
JOE N. LAVENDER, Editor; ROLLA PUBLISHING AND PRINTING COMPANY (Inc.).							
ROSENDALE, pop. 448 (C 1½); ANDREW Co. (N.W.), pop. ‖15,282. 7 m. N. of Savannah. Chic., Burl. & Quin. R.R. Tel. Exp. Bank. Flour mills, creamery. Live stock.							
Signal	Thursday	Independent	1891	4	17×24	1.00	***500**
E. W. GRAY, Editor; GRAY & TULLOCK, Publishers.							
ROTHVILLE, pop. *300 (F 2); CHARITON Co. (N.C.), pop. ‖23,503. 20 m. N.N.W. of Keytesville. Atch., Top. & S. Fe R.R. Tel. Exp. Bank. Flour mills. Farming and stock raising.							
Bee	Friday	Independent	1907	8	15×22	1.00	‡400
FRED W. BEAVERS, Editor and Publisher.							
RUSHVILLE, pop. 412 (B 2½); BUCHANAN Co. (N.W.), pop. ‖93,020. 17 m. S.W. of St. Joseph. Atch., Top. & S. Fe; Chic., R. I. & Pac.; Chic., Burl. & Quin. R.Rs. Tel. Exp. Bank.							
News	Friday	Democratic	1903	4	15×22	1.00	
F. HAINES, Editor and Publisher.							
RUSSELLVILLE, pop. 295 (H 4½); COLE Co. (C.) pop. ‖21,957. 19 m. S.W. of Jefferson City. Mo. Pac. R.R. Tel. Exp. Bank. Flour mill, canning factory, wagon works, lumber yard.							
Rustler	Friday	Local	1895	8	13×20	1.00	860
B. RAY FRANKLIN, Editor and Publisher.							
RUTLEDGE, pop. *292 (H 1); SCOTLAND Co. (N.E.), pop. ‖11,869. 10 m. S.S.E. of Memphis. Atch., Top. & S. Fe R.R. Tel. Exp. Bank. Brick yard. Grain growing.							
Record	Thursday	Independent	1893	4	20×26	1.00	
E. T. BARNES, Editor and Publisher.							
ST. CHARLES †, pop. *10,000 (L 4); ST. CHARLES Co. (E.), pop. ‖24,695. On Missouri R., 22 m. N.W. of St. Louis. Wabash; Mo., Kans. & Tex. R.Rs. Tel. Exp. Banks. American Car and Foundry Company employs 1,500 men. Large shoe factory. Brick and tile factories, flour mills, etc. Shipments are extensive.							
Banner-News	Evg. *ex. Sun*	Democratic	1888	4	18×24	4.00	750
Banner-News	Thursday	Democratic	1864	8	15×22	1.00	1,250
RONALD M. THOMSON, Editor and Publisher.							
Cosmos and Monitor	Evg. *ex. Sun*	Republican	1894	4	17×24	5.00	700
Cosmos-Monitor	Wednesday	Republican	1836	8	15×22	1.00	**1,600**
E. LEE RENNO, Editor; ST. CHARLES PUBLISHING COMPANY.							
Demokrat (German)	Thursday	Ind. Dem	1852	8	15×21	2.00	‡860
J. H. BODE, Editor and Publisher.							
STE. GENEVIEVE †, pop. 1,707 (M 5½); STE. GENEVIEVE Co. (S.E.), pop. ‖10,607. On Mississippi R., 60 m. S. of St. Louis. St. L. & S. Fran.; Ill. S'thrn R.Rs. Tel. Exp. Bank. Copper mines, large flour mills, lime kilns, a smelting furnace, etc. Fruit, wheat and stock raising are important interests.							
Fair Play	Saturday	Democratic	1872	4	17×24	1.00	600
JULES J. JANIS, Editor and Publisher.							
Herald (English & German)	Saturday	Independent	1882	8	15×22	1.25	‡946
JOSEPH A. ERNST, Editor and Publisher.							
ST. JAMES, pop. 575 (J 5½); PHELPS Co. (S.E.C.), pop. ‖15,796. 10 m. N.E. of Rolla. St. L. & S. Fran. R.R. Tel. Exp. Banks. Cannery. Large fire clay banks. State Federal Soldiers' Home.							
Journal	Friday	Independent	1896	8	15×22	1.00	‡960
J. W. STEEN, Editor and Publisher.							
Republican	Wednesday	Republican	1910	4	17×24	1.00	
REPUBLICAN PRINTING COMPANY, Publishers.							

CIRCULATION: Bold face—sworn. * Detailed statement. ‡ Publisher's report. Plain figures—estimated.
POPULATION: Census of 1900. * Estimated. ‖ Census of 1910. † County Seat. ⅛ Size of page.

Estab. Pages. ⅛Size. Sub. Circ.

ST. JOSEPH †, pop. ‖77,403 (C 2); BUCHANAN CO. (N.W.), pop. ‖93,020. On Missouri R., 68 m. N. of Kansas City. A railroad center, having the Mo. Pac.; Chic., R. I. & Pac.; Atch., Top. & S. Fe, and other railroads. Tel. Exp. Banks. Important manufacturing and commercial town; chief productions being marble, architectural iron, harness, horse collars, boots and shoes, men's furnishing goods, shirts and overalls, furniture, machinery, plows, pumps, boilers, etc. Shipping and supply trade is very large. Jobbing business amounts to over $100,000,000. Important stock and grain market; extensive packing houses. State Lunatic Asylum No. 2.

Catholic Tribune.....Saturday .....Catholic ..... 1879 8 15×22 2.00 ‡2,800
MICHAEL & LAURA LAWLOR, Editors; MICHAEL LAWLOR, Publisher, 217 S. Seventh St.

Commercial Journal.....Monthly .....Commercial... 1909 36 10×14 1.00 ∗**5,369**
PIERCE PUBLISHING COMPANY, 409 German American Bank Building.

Eye .....Monday.....Republican..... 1905 8 13×20 .50 680
J. A. ROULSTON, Editor and Publisher, Cor. Sixth and Locust Sts.

Farm and Stock.....Semi-monthly {Agric.&Live Stock .....} 1905 24 11×16 1.00 ∗41,104
FREDERICK J. WRIGHT, Editor; FARM AND STOCK PUB. CO. (Inc.), Eighth and Charles Sts.

Gazette ..... {Every Morn.....Ind.Rep..... 1845 10 17×22 3.00∗**19,691**
{*Sunday edition* ..... 18-32 17×22 1.00∗**20,000** SEE ADVT
C. D. MORRIS & G. H. LARKE, Editors and Publishers, 215-17 South Sixth St.

Messenger of Peace.....Semi-monthly....Prim. Baptist.. 1874 24 8×11 1.25 ‡2,000
WALTER CASH, Editor and Publisher, 2522 Lafayette St.

National Protest.....Saturday .....Republican..... 8 15×22 1.50
W. A. HILL, Editor; NATIONAL PROTEST NEWSPAPER CO., Publishers, 208 Francis St.

News—*weekly ed. of News-Press*.....Friday .....Independent .. 1890 8 17×24 .50 3,500

News-Press..... .....Evg. *ex. Sun*.....Independent .. 1879 10-32 17×24 3.00∗**39,331**
LOUIS T. GOLDING, Editor; NEWS CORPORATION, Publishers, Seventh and Edmond Sts.

Observer.....Saturday .....Democratic..... 1906 10 17×24 1.00
FRANK FREYTAG, JR., Editor; OBSERVER PUBLISHING COMPANY, 520 Francis St.

Stock Yards Journal .....Evg. *ex. Sun* .....Commercial... 4 17×22 4.00 9,000
W. E. WARRICK, Editor; ST. JOSEPH JOURNAL PUBLISHING CO., 405 W. Illinois Ave.

Union.....Friday .....Labor..... 4 17×24 1.00
CLATO RILEY, Editor; CENTRAL LABOR COUNCIL, Publishers, Seventh and Charles Sts.

Volksblatt (German) .....Evg. *ex. Sun*.....Independent .. 1865 4 18×24 5.00 1,750

Volksblatt (German).....Wednesday.....Independent .. 1856 12 18×24 1.00
MATHIAS HECKEL, Publisher, 823 N. Second St.

Western Fruit Grower.....Monthly .....Agricultural... 1897 24-72 11×16 1.00 100,000 SEE ADVT
JAMES M. IRVINE, Editor; FRUIT GROWER COMPANY, Publishers, 8th and Charles St.

ST. LOUIS, pop. ‖687,029 (M 4). On Mississippi R., abt. 20 m. bel. mouth of Missouri. Has 19 lines of railroad, comprising nearly all the trunk lines running West and several starting from this point. Tel. Exp. Banks. One of the leading cities of the United States, with an immense distributing and manufacturing business. It is the fourth manufacturing city in the United States, and its output of manufactured goods in 1909 was valued at over $300,000,000. Chief among the goods produced are shoes, street and railway cars, stoves, coffee and tobacco. Other articles largely manufactured here are flour, beer, plate glass, chairs, carriages, saddles, agricultural implements, bricks, iron goods, clothing, stationery, white lead, linseed and cotton seed oil. The commerce in hardware, drugs, woodenware, dry goods, millinery, horses and mules, cattle, cotton, furs, coal, grain and hog products is very extensive. St. Louis has numerous important institutions, including Washington and St. Louis Universities, Shaw Botanical Gardens, etc., while one of its most striking features is the bridge which crosses the Mississippi at this point.

Abend-Anzeiger (German)—*see Mississippi Blaetter*..... } Evg. *ex. Sun* .....Independent .. 1834 8 18×24 3.00 30,000 SEE ADVT

Abendschule (German).....Fortn'tly(Thur)..Literary..... 1853 48 9×13 2.00∗**57,943**
AUGUST LANGE and Associates, Eds.; LOUIS LANGE PUBLISHING CO., 3600-12 Texas Ave.

Advance Advocate.....Monthly.....R'yEmployees 68 6×9 1.00 40,000
SAMUEL J. PEGG, Editor; INTERNATIONAL BROTHERHOOD OF MAINTENANCE-OF-WAY EMPLOYES, Publishers, 609-25 Benoist Building

Aero .....Saturday .....Aeronautic..... 1910 20 9×12 2.00
E. PERCY NOEL, Editor; PUBLISHERS OF AERO, Printers' Bldg., 9th and Walnut Sts.

Alienist and Neurologist.....Quarterly.....Medical..... 1880 200 8vo 5.00 ∗3,406
C. H. HUGHES, M.D., Editor; H. L. HUGHES, Publisher, 3872 Washington Boulevard.

Altruist .....Monthly.....Communist ... 1868 4 11×16 .25 ‡10,000
A. LONGLEY, Editor; ALTRUIST COMMUNITY, Publishers, 207 N. Eleventh St.

American Journal of Dermatology and Genito-Urinary Diseases .....} Monthly .....Medical ..... 1897 96 8×11 2.00 ∗16,000
G. M. PHILLIPS, M.D., & S. C. MARTIN, JR., M.D., Eds.; PHILMAR CO., Pubs., Fidelity Bldg.

American Journal of Ophthalmology .....} Monthly .....Medical..... 1884 32 7×10 3.50 1,250
ADOLF ALT, M.D., Editor and Publisher, 3036 Locust St.

American Law Review .....Bi-monthly .....Legal..... 1866 240 9×9 5.00 2,500
S. D. THOMPSON & L. A. JONES, Editors; REVIEW PUBLISHING COMPANY, 14 S. Broadway.

American Medical Journal.....Monthly .....Medical ..... 1873 48 6×9 1.00 1,200
M. M. HAMLIN, M.D., Editor and Publisher, 5255 Payn Avenue.

American Paint and Oil Dealer...Monthly .....Trade ..... 1908 36 10×13 1.00 **10,000**
ALLEN W. CLARK, Editor and Publisher, 411 N. Tenth St.

American Woman's Review.....Monthly .....Literary ..... 1889 16 10×14 .50
ANNIE L. Y. ORFF, Editor; WESTERN MAGAZINE PUBLISHING CO., (Inc.), 2809 Locust St.

Amerika (German).....Morning .....Democratic..... 1872 8-10 17×23 8.00 ‡29,000

Amerika (German).....Sunday .....Democratic..... 1872 24-28 17×23 3.00 ‡32,000

Amerika (German).....Tues. & Fri .....Democratic..... 1872 16 17×23 2.00 ‡35,000
GERMAN LITERARY SOCIETY OF ST. LOUIS, Editors and Publishers, 18 S. Sixth St.

Continued on next page.

CIRCULATION: Bold face—sworn. ∗ Detailed statement. ‡ Publisher's report. Plain figures—estimated.
POPULATION: Census of 1900. * Estimated. ‖ Census of 1910. † County Seat. ⅛ Size of page.

ST. LOUIS (*Continued*)

			Estab.	Pages.	Size.	Sub.	Circ.
Anzeiger des Westens (German)	Evg. *ex. Sun*	Republican		8	18×24	2.00	37,500 SEE ADVT
GERMAN-AMERICAN PRESS ASSOCIATION, Corner Broadway and Chestnut St.							
Arbeiter Zeitung (German)	Saturday	Socialist	1898	8	15×22	1.50	
G. A. HOEHN, Editor; LABOR PUBLISHING COMPANY, 966 Chouteau Ave.							
Art Review	Monthly	Art		40	10×13	1.00	
JAMES IRVING CRABBE, Editor; ARTHUR A. KOCIAN, Publisher, 617 Locust St.							
Auto Review	Monthly	Automobile	1905	44-64	7×12	1.00	‡5,500
ROBERT E. LEE, Editor; AUTO REVIEW PUBLISHING CO., (Inc.), 1627 Washington Ave.							
Barnum's Midland Farmer	Semi-monthly	Agricultural	1898	12	10×13	.50	
W. M. BARNUM, Editor and Publisher, 109 Market St.							
Bote der Neuen Kirche (Ger.)	Monthly	Swedenborg'n	1854	12	11×14	2.00	800
C. A. NUSSBAUM, Editor and Publisher, 4530 McPherson Ave.							
Bowler	Saturday	Sports	1908	12	6×10	1.50	
D. J. SWEENEY, Editor and Publisher, 704 St. Charles St.							
Bulletin of Commerce	Fortn'tly (Sat.)	Commercial	1870	16	11×14	5.00	‡17,690
GEORGE W. BRIGGS, Editor and Publisher, 6 N. Third St.							
Butchers' and Packers' Gazette	Saturday	Trade	1808	8	13×20	2.00	25,000
BUTCHERS AND PACKERS GAZETTE PUBLISHING COMPANY.							
Carondelet News (South St. Louis)	Friday	Independent	1900	8	13×20	1.00	**1,320**
B. F. GILBREATH, Ed.; CARONDELET PRINTING AND PUBLISHING CO., 6916 So. Broadway.							
Censor	Thursday	Independent		20	10×13	2.00	‡32,750
GEORGE C. DYER, Editor; CENSOR COMPANY, Publishers, 603 Fullerton Building.							
Central Afro-American (Negro)	Friday	Republican	1909	8	17×24	1.50	
W. H. KING, Editor and Publisher, 2138 Market St.							
Central Baptist	Thursday	Baptist	1865	16	11×16	2.00	**10,000** SEE ADVT
CENTRAL BAPTIST PUBLISHING COMPANY, 705 Metropolitan Building.							
Central Law Journal	Friday	Legal	1874	24	7×11	5.00	2,750
ALEXANDER H. ROBBINS, Editor; CENTRAL LAW JOURNAL COMPANY, 118 N. Third St.							
Ceska Zena (Bohemian)	Monthly	Cath. Women	1908	30	9×11	1.00	
BOHEMIAN LITERARY SOCIETY, Publishers, 1625 S. Eleventh St.							
Christian Advocate	Wednesday	Methodist	1850	16	13×18	2.00	**12,500** SEE ADVT
W. B. PALMORE, Editor; ST. LOUIS CHRISTIAN ADVOCATE COMPANY, 3504 Washington Ave.							
Christian-Evangelist	Thursday	Christian	1840	32-36	9×13	1.50	25,000
J. H. GARRISON, Editor; CHRISTIAN PUBLISHING COMPANY, 2712 Pine St.							
Christian Philanthropist	Monthly	Christian		12	9×13	.25	‡13,500
JAMES H. MOHORTER, Editor; NATIONAL BENEVOLENT ASSO., Pubs., 2955 Euclid Ave.							
Christian Quarterlies—*including Bible Student, Home Department Quarterly, Scholars' Quarterly, Superintendents' Quarterly, and Youths' Quarterly, comb. circ.* 150,000	Quarterly	Christian S. S.	1886		6×9		150,000
CHRISTIAN PUBLISHING COMPANY, 2712 Pine St.							
Church News	Monthly	Episcopal	1870	32	7×10	.50	1,500
REV. G. D. B. MILLER, Editor; WM. COCHRENN, Publisher, 1012 Locust St.							
Church Progress and Catholic World	Thursday	Catholic	1878	8	16×22	1.50	SEE ADVT
JOHN PAUL CHEW, Editor; CATHOLIC PUBLISHING COMPANY, Fullerton Building.							
Clinical Reporter	Monthly	Medical	1888	52	7×10	1.00	2,250
G. A. MELLIES, M.D., Editor; THE CLINICAL REPORTER, Publishers, 2839 Cass Ave.							
Colman's Rural World	Wednesday	Agricultural	1848	8	17×23	1.00	40,000 SEE ADVT
NORMAN J. COLMAN, Editor and Publisher, 211 N. Seventh St.							
Commerce Monthly	Monthly	Financial	1905	48	9×12	1.00	11,100
L. L. DRESSER, Editor; COMMERCE PUBLISHING COMPANY, 420 Olive St.							
Commercial Lawyer	Quarterly	Legal		144	7×10	3.00	5,000
COMMERCIAL LAWYER PUBLISHING COMPANY, Chemical Building.							
Commercial News and Labor Gazette	Semi-monthly	Labor	1898	8-12	15×22	2.00	‡4,600
GEORGE W. BRIGGS, Editor and Publisher, 6 N. Third St.							
Commercial Review	Semi-monthly	Commercial	1895	16	11×16	2.00	‡16,008
GEORGE W. BRIGGS, Editor; BRIGGS PRESS, Publishers, 6 N. Third St.							
Dental Era	Monthly	Dental	1902	56	6×9	1.00	‡2,000
HERMANN PRINCE, M.D., D.D.S., Editor; JOHN T. NOLDE MANUFACTURING COMPANY, Publishers, 2110 Olive St.							
Deutsch Amerikanischer Jugend Freund (German)	Monthly	Evan. Juv	1890	32	8×11	.50	*No adv.*
REV. G. EISEN, Editor; EDEN PUBLISHING HOUSE, 1716-1718 Chouteau Ave.							
Drygoodsman and General Merchant	Saturday	Trade	1898	34-50	9×13	3.00	6,000
TRADESMEN'S PUBLISHING COMPANY, Drygoodsman Building, 1627-31 Washington Ave							
Evangelisch-Lutherisches Schulblatt (German)	Monthly	Lutheran	1865	36	8vo	1.00	*No adv.*
CONCORDIA PUBLISHING HOUSE.							
Farm Machinery	Tuesday	Agricultural Implements	1886	36	10×14	1.00	
C. K. & ANNA C. REIFSNIDER, Editors; MIDLAND PUBLISHING COMPANY, 506 Olive St.							
Farm Progress	Semi-monthly	Agricultural	1904	16	17×24	.25	✱**147,206** SEE ADVT
GEORGE KNAPP & CO., Editors and Publishers, Seventh & Olive Sts.							
Force	Monthly	Physical Cult.	1903	80	6×9	1.00	
JOHN C. MEYERS, Editor and Publisher, 123 Locust St.							
Friedensbote (German)	Sunday	Evangelical	1850	16	11×15	1.00	30,000
REV. WM. TH. JUNGK, Editor; EDEN PUBLISHING HOUSE, 1716-1718 Chouteau Ave.							

Continued on next page.

CIRCULATION: Bold face—sworn. ✱ Detailed statement. ‡ Publisher's report. Plain figures—estimated.
POPULATION: Census of 1900. * Estimated. ‖ Census of 1910. † County Seat. ∄ Size of page.

ST. LOUIS (*Continued*)

				Estab.	Pages.	⅛Size.	Sub.	Circ
Front Rank—*circulation includes those of Round Table and Social Circle*	Saturday	Christian		1876	16	9×12	.75	50,000
W. W. DOWLING & THOMAS C. CLARK, Editors; CHRISTIAN PUBLISHING CO., 2712 Pine St.								
Furniture News	Monthly	Trade		1889	60	9×12	1.00	‡3,500
RICHARD DALLAM, Editor; FURNITURE GAZETTE PUBLISHING COMPANY, 810 Olive St.								
Gideon	Monthly	Interdenom		1901	24	7×10	.50	
F. A. GARLICK, Editor; PERRIN & SMITH PRINTING COMPANY, Publishers, 217 Olive St.								
Globe-Democrat	Morning	Republican		1852	12-24	16×22	6.00	∗**109,109**
Globe-Democrat	Sunday	Republican			56-90	16×22	2.00	∗**145,031**
Globe-Democrat—*in two parts, Tues. & Fri.*	Weekly	Republican		1852	16-20	16×22	1.00	∗**108,038**
GLOBE PRINTING COMPANY, Editors and Publishers, S.W. cor. Sixth and Pine Sts.								
Harness Herald	Monthly	Trade		1904	88	9×12	1.00	4,000
JOHN C. F. JACKSON, Editor; JACKSON PUBLISHING COMPANY, 717 Locust St.								
Herold des Glaubens (German)	Wednesday	Catholic		1850	8	18×22	2.00	∗37,045
GERMAN PRINTING AND PUBLISHING ASSOCIATION, 412-14 Temple Building.								
Hesperian	Quarterly	Literary		1894	48	6×9	.50	
ALEXANDER N. DE MENIL, Editor and Publisher, Seventh and Pine Sts.								
Hlas (Bohemian)	Tues. & Fri.	Catholic		1871	8	16×22	2.00	4,500
BOHEMIAN LITERARY SOCIETY, Editors and Publishers, 1625 South Eleventh St.								
Humorist	Monthly	Humorous		1879	24	10×16	1.00	‡17,000
HENRY HERMANNS, Editor and Publisher, 206 S. Fourth St.								
Independent Live Stock Reporter	Evg. *ex. Sun*	Live Stock		1904	4	13×20	4.00	
JAMES MACCALLUM, Editor and Publisher, 3737 N. Broadway.								
Insurance Leader	Monthly	Insurance		1897	24	9×12	3.00	
GARRETT BROWN, Editor; LEADER PUBLISHING COMPANY, 1207 Syndicate Trust Bldg.								
International Musician	Monthly	Musical		1901	16	11×16	.50	‡51,888
OWEN MILLER, Publisher, 3535 Pine St.								
Interstate Grocer	Saturday	Trade		1889	12	17×22	1.00	∗**8,125**
GEORGE J. SCHULTE, Editor; GROCERS' JOURNAL COMPANY, Publishers, Granite Building.								
Interstate Medical Journal	Monthly	Medical		1893	160	7×10	2.00	9,000
OTHO F. BALL, M.D., and Associates, Editors; INTERSTATE MEDICAL JOURNAL COMPANY, Publishers, Metropolitan Building.								
Jewish Voice	Friday	Jewish		1879	8	13×20	2.00	11,000
RABBI M. SPITZ, Editor and Publisher, Imperial Building.								
Journal Missouri State Medical Association	Monthly	Medical		1904	80	7×10	2.00	2,750
E. J. GOODWIN, M.D., Ed.; MEDICAL PRESS COMPANY, Publishers, 603 Metropolitan Bldg.								
Journal of Agriculture	Thursday	Agricultural		1866	16	11×17	.50	∗**73,043**
H. K. TAYLOR, Editor; LEWIS PUBLISHING COMPANY, Star Bldg., Twelfth and Olive Sts.								
Kunkel's Musical Review	Monthly	Musical		1878	56	11×14	2.00	14,000
KUNKEL BROS., Publishers, 3688 Olive St.								
Labor Compendium	Monthly	Labor		1896	16	11×14	2.00	∗8,166
H. W. STEINBISS, Editor and Publisher, 2422 N. Sarah St.								
Labor News	Saturday	Labor		1904	8	15×22	2.00	14,000
R. F. SASS, Editor and Publisher, 415 Burlington Building.								
Laryngoscope	Monthly	Medical		1896	100	7×10	3.00	1,100
M. A. GOLDSTEIN, M.D., Editor and Publisher, 3858 Westminster Place.								
Lehre und Wehre (German)	Monthly	Lutheran		1855	52	6×9	2.00	*No adv.*
CONCORDIA PUBLISHING HOUSE.								
Listy (Bohemian)	Thursday	Independent		1902	8	13×20	2.00	‡3,800
LOUIS NOVAK, Editor; BOHEMIAN PUBLISHING COMPANY, 2117 S. Twelfth St.								
Lumberman	Semi-monthly	Trade		1888	120	11×15	2.00	3,250
W. E. BARNS, Ed.; JOURNAL OF COMMERCE CO., Lumbermens Bldg., Eighth and Pine Sts.								
Lutheraner (German)	Fortn'tly (Tues).	Lutheran		1844	16	10×12	1.00	*No adv.*
CONCORDIA PUBLISHING HOUSE.								
Lutherisches Kinder und Jugendblatt (German)	Monthly	Luth. Juv		1872	16	8×11	.25	
PROF. L. W. DORN, Editor; CONCORDIA PUBLISHING HOUSE, Jefferson Ave. and Miami St.								
Magazin für Ev.-Lutherische Homiletik und Pastoraltheologie (German & English)	Monthly	Sermonic		1876	50	6×9	2.00	*No adv.*
CONCORDIA PUBLISHING HOUSE, Jefferson Ave. and Miami St.								
Maplewood News	Thursday	Independent		1909	8	15×22	.50	
J. M. GORE, Editor and Publisher.								
Masonic Constellation	Monthly	Masonic		1889	12	10×14	1.00	3,750
W. P. RICKART, Editor; MASONIC PUBLISHING COMPANY, Security Building.								
Medical Brief	Monthly	Medical		1873	180	7×10	1.00	32,500
R. B. H. GRADWOHL, M.D., Editor; HENRY R. STRONG, Pub,, Cor. Ninth and Olive Sts.								
Medical Era	Monthly	Med. & Surg		1892	80	7×10	1.50	‡6,000
CLARENCE MARTIN, M.D., Editor and Publisher, 820 North Grand Ave.								
Medical Fortnightly	Fortn'tly	Medical		1892	40	7×10	2.00	‡9,900
T. A. HOPKINS, M.D., Editor; FORTNIGHTLY PRESS COMPANY, Pubs., Century Building.								
Medical Review	Monthly	Medical		1875	52	8×11	2.00	7,330
MEYER WEINER, M.D., Editor; ST. LOUIS MEDICAL REVIEW ASSOCIATION, Publishers, Metropolitan Building.								
Mercantile Adjuster—*dated at New York City also*	Monthly	Commercial & Legal		1886	272	7×6	5.00	6,000
MERCANTILE ADJUSTER PUBLISHING COMPANY, Mercantile Building.								

Continued on next page.

CIRCULATION: Bold face—sworn. ∗ Detailed statement. ‡ Publisher's report. Plain figures—estimated.
POPULATION: Census of 1900. * Estimated. ‖ Ceusus of 1910. † County Seat. ⅛ Size of page.

ST. LOUIS (*Continued*)

				Estab.	Pages.	Size.	Sub.	Circ.
Meyer Brothers Druggist	Monthly	Trade		1880	112	8×10	1.00	‡7,160
H. M. WHELPLEY, M.D., Ph.G., Editor; C. F. G. MEYER, Publisher, 222 S. Broadway.								
Mirror	Thursday	Lit. & Political		1891	20	10×14	2.00	17,500
WM. MARION REEDY, Editor and Publisher, 915 Olive St.								
Mississippi Blätter (German) —*Sunday edition of Abend-Anzeiger, also Westliche Post*	Sunday	Republican		1857	48	18×24	2.00	55,000 SEE ADVT
GERMAN-AMERICAN PRESS ASSOCIATION, Publishers, Cor. Broadway and Chestnut St.								
Missouri A. O. U. W. Overseer	Monthly	A. O. U. W.		1879	16	11×16	.50	7,000
OVERSEER PUBLISHING COMPANY.								
Missouri Freemason	Saturday	Masonic		1897	12	8×12	.50	**2,250**
CHARLES R. SNIDER, Editor and Publisher, 508 Times Building.								
Modern Miller	Saturday	Milling		1878	40	11×14	2.00	3,500
MODERN MILLER COMPANY, Publishers, 1032 Pierce Building.								
Modern View	Friday	Jewish			12	11×16	1.50	
A. ROSENTHAL, Editor; MODERN VIEW PRINTING AND PUBLISHING CO., 210 Olive St.								
Monetary Record	Monthly	Financial		1904	24	9×12	3.00	2,722
J. C. FISHER, Editor and Publisher, 415 Locust St.								
National Druggist	Monthly	Trade		1882	128	8×11	1.00	✱**9,000**
HENRY R. STRONG, Editor and Publisher, 914-915 Century Building.								
National Elk's Horn	Monthly	Elks		1899	20	9×12	1.50	
NORMAN M. VAUGHAN, Publisher, Mercantile Building.								
National Farmer and Stock Grower	Monthly	Agricultural		1898	32	10×13	.50	✱124,208
PHILIP H. HALE, Editor; HALE PUBLISHING COMPANY, 3550 Vista Ave.								
National Rip-Saw	Monthly	Socialist		1904	16	10×13	.50	✱124,000
COL. DICK MAPLE (SETH MCCALLEN), Editor; NATIONAL RIP-SAW PUB. CO., 411 Olive St.								
Oil and Gas Journal	Thursday	Petroleum		1904	28	10×13	3.00	
PETROLEUM PUBLISHING COMPANY.								
Orff's Farm and Poultry Review	Monthly	Poult. & Agric.		1900	24	9×12	.10	70,000
FARMER ORFF, Editor; WESTERN MAGAZINE PUBLISHING COMPANY, 2807 Locust St.								
Palladium (Negro)	Saturday	Republican			4	15×22	1.50	1,400
OFFICE OF PUBLICATION, 2617 Lawton Ave.								
Pensiero (Italian)	Saturday	Independent		1905	4	17×22	2.00	3,000
GIOVANNI COTTONE, Editor and Publisher, Wolff Building, Seventh and Franklin Sts.								
Philatelic Journal of America	Semi-monthly	Philatelic		1885	48	6×10	1.50	‡8,000
CHARLES HAVILAND MEKEEL, Editor; STAMP SECURITY COMPANY, Wellston Sta.								
Post-Dispatch	Evg. *ex. Sun.* & Sun. Morn.	Independent		1851	10-24	18×22	3.00	✱**163,431**
	Sunday edition				60-80		2.00	✱**261,802**
PULITZER PUBLISHING COMPANY, 210-12 N. Broadway.								
Progressive Printer	Monthly	Typographic		1898	64-72	9×12	2.00	
PROGRESSIVE PRINTER COMPANY, Publishers, 810 Olive St.								
Przewodnik Polski (Polish)	Thursday	Independent		1897	8	18×24	1.50	2,000
POLISH PUBLISHING COMPANY, 1308 Cass Ave.								
Railroad Telegrapher	Monthly	Telegraphic		1885	192	6×9	1.00	32,500
L. W. QUICK, Editor; ORDER OF RAILROAD TELEGRAPHERS, Publishers, Star Bldg.								
Realty Record and Builder	Monthly	Building		1895	16	10×14	2.00	8,000
F. W. CHOISEL, Editor and Publisher, Century Building.								
Record	Morn. *ex. Sun.*	Legal, Commercial & Hotel		1890	6	17×22	9.00	✱**2,444**
DAILY RECORD CO., Editors and Publishers, 309 Fullerton Bldg., S.E. cor. 7th and Pine Sts.								
Republic	Morning	Democratic		1835	10-24	17×23	4.00	✱**84,640**
Republic	Sunday	Democratic			50-60	17×23	2.00	✱**116,336**
Republic	Mon. & Thurs.	Democratic		1808	8	17×23	.50	✱**167,579** SEE ADVT
GEORGE KNAPP & CO., Publishers, Seventh and Olive Sts.								
Round Table—*for circulation see Front Rank*	Saturday	Christian			8	9×12	.75	
W. W. DOWLING, Editor; CHRISTIAN PUBLISHING COMPANY, 2712 Pine St.								
Saturday Union Record	Saturday	Union Labor			8	15×22	2.00	
F. E. MARLOW, Editor and Publisher, 722 S. Fourth St.								
Shoe and Leather Gazette	Saturday	Trade		1884	48	9×13	1.00	
TRADESMEN'S PUBLISHING COMPANY, Drygoodsman Bldg., 1627-31 Washington Ave.								
Silent Success	Thursday	Deaf Mutes' Interests		1907	4	13×18	1.00	‡1,800
SILENT SUCCESS PUBLISHING COMPANY, 4110 N. Eleventh St.								
Social Circle—*for circulation see Front Rank*	Saturday	Sun. School		1909	8	9×12		
WILLIAM WORTH DOWLING, Editor; CHRISTIAN PUBLISHING COMPANY, 2712 Pine St.								
Sporting Goods Dealer	Monthly	Trade		1900	64	9×12	.50	‡8,000
J. G. TAYLOR SPINK, Editor; THE SPORTING GOODS PUBLISHING COMPANY, 810 Olive St.								
Sporting News	Saturday	Base Ball, etc.		1886	8	18×22	2.00	60,000
THE SPORTING NEWS PUBLISHING COMPANY, 810 Olive St.								
Sportsman	Saturday	Sports		1901	24-36	9×14	1.00	14,000
SPORTSMAN PUBLISHING COMPANY (Inc.), 704 St. Charles St.								
Star	Evg. *ex. Sun.* & Sun. Morn.	Independent		1884	10-20	17×24	3.00	72,584
	Sunday edition				50	17×24		
STAR-CHRONICLE PUBLISHING COMPANY, Star-Chronicle Square.								

Continued on next page.

CIRCULATION: Bold face—sworn. ✱ Detailed statement. ‡ Publisher's report. Plain figures—estimated.
POPULATION: Census of 1900. * Estimated. ‖ Census of 1910. † County Seat. ⅛ Size of page.

					Estab.	*Pages.*	*Size.*	*Sub.*	*Circ.*
ST. LOUIS (*Continued*)									
Star Farmer		Friday	Agricultural		1901	20	11×16	.50	100,000
STAR PUBLISHING COMPANY (Inc.), 811-13 N. Tenth St.									
Sterling Magazine		Monthly	Literary		1910	128	7×10	1.50	
WESTERN MAGAZINE PUBLISHING COMPANY 1834-37 Syndicate Trust Building.									
Stoves and Hardware Reporter		Thursday	Trade		1878	36	9×13	1.00	‡7,709
J. W. BOWMAN, Editor; STOVES & HARDWARE PUBLISHING CO. (Inc.), 909-15 Lucas Ave.									
Student Life		Wednesday *dur. Coll. year.*	Collegiate		1875	16	9×12	1.50	950
STUDENTS OF WASHINGTON UNIVERSITY, Editors and Publishers.									
Sunday Telegraph		Sunday Evg	Ind. & Sports		1909	4	18×24	2.00	
C. M. HANAWAY, Editor; ST. LOUIS SUNDAY TELEGRAPH PUBLISHING COMPANY, Olive and Fourth Sts.									
Sunday Watchman—*see Western Watchman.*									
Theological Quarterly		Quarterly	Lutheran		1897	68	6×10	1.25	*No adv.*
PROF. W. H. DAU, Editor; CONCORDIA PUBLISHING HOUSE.									
Times		Evg. *ex. Sun*	Independent		1907	12-20	17×24	3.00	
JOHN E. WRIGHT, Ed.; GERMAN-AMERICAN PRESS ASSOC., Pubs., Broadway and Chestnut St. SEE ADVT									
Toys and Novelties		Monthly	Trade		1909	48	9×12	.50	‡6,000
SPORTING GOODS PUBLISHING COMPANY, 810 Olive St.									
Trade Review and Export Journal		Monthly	Commercial		1869	16	11×15	5.00	‡18,500
GEORGE W. BRIGGS, Editor and Publisher, 6 N. Third St.									
Universal Magazine		Monthly	Literary		1907	64	6×9	.25	∗4,777
HALE PUBLISHING COMPANY, 3550 Vista Ave.									
Valley Magazine		Monthly	Literary		1900	200	7×10	1.00	40,000
W. L. HARN, Editor; TRAVEL PUBLISHING COMPANY (Inc.), Wainwright Building.									
Vanguard		Semi-monthly	Rad. Reform.		1881	8	12×18	1.00	3,250
C. W. SHERMAN, Editor; ANNA ABRAMS, Publisher, Wellston Station.									
Waterways Journal		Saturday	River News		1892	16	10×16	2.00	1,810
KATHLIEN SMITH, Editor; WM. ARSTE, Publisher, 411 Olive St.									
Western Insurance Review		Monthly	Insurance		1867	32	9×12	3.00	1,600
TARLETON BROWN, Editor; WESTERN INSURANCE REVIEW COMPANY, Publishers, Syndicate Trust Building.									
Western Watchman—*prints an edition under name of Sunday Watchman*		Thursday	Catholic		1865	16	12×17	2.00	8,500 SEE ADVT
Rev. D. S. PHELAN, Editor and Publisher, Temple Building.									
Westliche Post (German)—*see Mississippi Blaetter—issues also an 8-page daily country edition $2.00*		Morn. *ex. Sun*	Republican		1857	8-12	18×24	4.00	30,000 SEE ADVT
GERMAN-AMERICAN PRESS ASSOCIATION, Eds. and Pubs., S. W. cor. Broadway and Chestnut St.									
Woman's National Daily—*issues each month four supplements at weekly intervals: a "Womans' Magazine" supplement, a "Beautiful Homes" supplement, a "Farm Journal" supplement, and an art supplement*		Morn. *ex. Sun. fr. Sept. to June inclusive* Wed. & Sat. *dur. July & Aug*	Independent		1906	4-8	18×22	2.00	∗**310,477**
E. G. LEWIS, Editor; LEWIS PUBLISHING COMPANY, University City.									
Woodman		Monthly	W. O. W.		1903	16	11×15	.50	
E. WESLEY WEBER, Editor; WOODMAN PUBLISHING COMPANY, 3431 Oregon Ave.									
Word and Works		Monthly	Scien. & Fam.		1888	20	10×13	1.00	27,500
REV. IRL R. HICKS, Editor; WORD AND WORKS PUBLISHING COMPANY, 2201 Locust St.									
World		Every Morn *Sunday edition*			1902	8-16	17×22	3.50	
World		Saturday			1901	8	17×22	.50	
WORLD PUBLISHING COMPANY, 310 Market St.									
World Wide Friend		Monthly	Literary		1905	24	10×13	.25	
LUELLA M. MACKEY, Editor; COLONIAL PUBLISHING COMPANY, 518 Granite Block.									
Young Lutherans' Magazine		Monthly	Lutheran		1902	16	8×11	.25	*No adv.*
CONCORDIA PUBLISHING HOUSE, Jefferson Ave. and Miami St.									
ST. MARY'S, pop. 576 (N 6): STE. GENEVIEVE Co. (S.E.), pop. ‖10,607. 10 m. S.E. of Ste. Genevieve. St. L. & S. Fran. R.R. Tel. Exp. Bank. Flour mill. Grain and live stock grown.									
Review		Thursday	Republican		1908	4	15×22	1.00	‡500
CHARLES R. BARTELS, Editor and Publisher.									
SALEM†, pop. 1,481 (J 6); DENT Co. (S.E.C.), pop. ‖13,245. 127 m. S.W. of St. Louis. St. L. & S. Fran. R.R. Tel. Exp. Bank. Surrounding district devoted to agriculture.									
Democrat Bulletin		Thursday	Democratic		1899	8	16×22	1.00	1,256
WILL J. JONES, Editor and Publisher.									
Monitor		Thursday	Democratic		1868	8	15×22	1.00	930
J. E. ORGAN, Editor; ORGAN & ORGAN, Publishers.									
News		Thursday	Republican		1909	8	15×22	1.00	‡480
O. H. GROOSE, Editor and Publisher.									
Republican		Friday	Republican		1895	4-6	13×20	1.00	700
REPUBLICAN-HEADLIGHT PRINTING COMPANY, Publishers.									
SALISBURY, pop. 1,847 (G 3); CHARITON Co. (N.C.), pop. ‖23,503. 21 m. W. of Moberly. Wabash R.R. Tel. Exp. Banks. Two flour mills and a machine shop. College.									
Democrat		Friday	Democratic		1883	8	15×22	1.00	
DISMUKES & SON, Editors and Publishers.									
Press-Spectator		Friday	Democratic		1871	8	15×22	1.00	‡1,875
RITZENTHALER & HOUSTON, Editors and Publishers.									

CIRCULATION: Bold face—sworn. ∗ Detailed statement. ‡ Publisher's report. Plain figures—estimated.
POPULATION: Census of 1900. * Estimated. ‖ Census of 1910. † County Seat. ⁋ Size of page.

			Estab.	Pages.	Size.	Sub.	Circ.
SARCOXIE, pop. 1,126 (D 7½); JASPER Co. (S.W.), pop. ‖89,673. 14 m. E.S.E. of Carthage. St. L. & S. Fran. R.R. Tel. Exp. Banks. Largest nursery west of the Mississippi. Several large zinc mines. Lime produced. Strawberries grown in large quantities.							
Record	Friday	Independent	1880	8	13×20	1.00	‡825
BERNARD FINN, Editor and Publisher.							
SAVANNAH †, pop. 1,886 (C 1½); ANDREW Co. (N.W.), pop. ‖15,282. 14 m. N. of St. Joseph. Chic., Burl. & Quin.; Chic. Gt. West. R.Rs. Tel. Exp. Banks. Stock raising and fruit growing the leading interests of the district.							
Andrew County Republican	Friday	Republican	1890	8	15×22	1.00	1,000
JOHN D. KERR, Editor and Publisher.							
Democrat	Friday	Democratic	1876	8	18×24	1.00	‡1,300
W. S. DRAY, Editor and Publisher.							
Reporter	Friday	Republican	1876	8	18×24	1.00	∗**2,222**
O. E. & MRS. J. W. PAUL, Editors and Publishers.							
SCHELL CITY, pop. 668 (D 5½); VERNON Co. (W.), pop. ‖28,827. 72 m. S.W. of Sedalia. Mo., Kans. & Tex. R.R. Tel. Exp. Bank. Farming and stock raising district.							
News	Thursday	Independent	1880	4	18×24	1.00	700
A. C. SAUNDERS, Editor and Publisher.							
SEDALIA †, pop. 15,927 (F 4); PETTIS Co. (W.C.), pop. ‖33,913. 189 m. W. of St. Louis. Mo. Pac.; Mo., Kans. & Tex. R.Rs. Tel. Exp. Banks. Coal, lead and zinc are abundant in vicinity. Machine shops of both railroads named are here, employing a large number of men. Manufactures include foundries and boiler works, flour and woolen mills, mattress and shoe factories. Large packing houses, breweries, poultry packing houses, etc. Surrounding district devoted to agriculture and stock feeding.							
Capital	Morn. *ex. Mon.*	Republican	1889	8	15×22	6.00	3,409
	Sunday edition			12	15×22	1.00	3,500
Capital	Friday	Republican	1889	12	15×22	1.00	3,064
J. J. CUNDIFF, Editor; J. S. BRENNEMAN, Publisher.							
Democrat-Sentinel	Evg. *ex. Sat. & Sun.* & Sun. Morn	Democratic	1891	8-12	17×22	5.00	
Democrat-Sentinel	Thursday	Democratic	1881	12	17×22	1.00	
GEORGE H. SCRUTON, Editor; SEDALIA DEMOCRAT COMPANY, Publishers.							
Journal (German)	Wednesday	Republican	1877	8	15×22	1.50	1,000
CHARLES BOTZ, Editor; BOTZ & SONS, Publishers.							
Liberator	Saturday	Labor	1910	4	12×16	1.00	
E. T. BEHRENS, Editor; SEDALIA FEDERATION OF LABOR, Publishers.							
Missouri Ruralist	Saturday	Agricultural	1902	32	10×14	1.00	15,000
ARTHUR CAPPER, Editor and Publisher.							
Railway Mail	Monthly	R'y Mail Serv.	1880	16	9×12	1.00	‡1,500
OTIS J. ROGERS, Publisher.							
Rosa Pearle's Paper	Saturday	Society	1894	8	10×14	1.50	
ROSA PEARLE, Editor and Publisher.							
SENECA, pop.*1,200 (C 8); NEWTON Co. (S.W.), pop.‖27,136. 16 m. W.S.W. of Neosho. St. L. & S. Fran. R.R. Tel. Exp. Bank. Large flour mill; lead and zinc mines, extensive tripoli mines and manufactory. Much live stock raised in vicinity.							
Dispatch-Hustler	Friday	Independent	1882	8	17×22	1.00	‡1,500
DISPATCH PRINTING COMPANY (Inc.), Publishers.							
SEYMOUR, pop. *950 (G 7); WEBSTER Co. (S.), pop. ‖17,377. 16 m. S.E. of Marshfield. St. L. & S. Fran. R.R. Tel. Exp. Banks. Dairying, grain and fruit growing district.							
Citizen	Friday	Independent	1907	8	15×22	1.00	‡720
CARL GARNER, Editor; SEYMOUR PRINTING COMPANY, Publishers.							
SHELBINA, pop. 1,733 (H 2); SHELBY Co. (N.E.), pop. ‖14,864. 47 m. W. of Hannibal. Chic., Burl. & Quin. R.R. Tel. Exp. Banks. Grain, tobacco, and live stock are raised and shipped.							
Democrat	Wednesday	Democratic	1869	8	15×22	1.00	1,400
W. O. L. JEWETT, Editor and Publisher.							
Torchlight	Friday	Democratic	1882	8	15×22	1.00	1,400
N. E. WILLIAMS, Editor and Publisher.							
SHELBYVILLE †, pop. 777 (H 2); SHELBY Co. (N.E.), pop. ‖14,864. 8 m. N. of Shelbina. Shelby Co. R.R. Tel. Exp. Banks. Live stock and agriculture leading interests of the district.							
Shelby County Herald	Wednesday	Democratic	1871	8	15×22	1.00	**2,850**
JOE DOYLE, Editor and Publisher.							
SHELDON, pop. 474 (D 6); VERNON Co. (W.), pop. ‖28,827. 12 m. S. of Nevada. Mo. Pac. R.R. Tel. Exp. Bank. Flour mills. Farming and stock raising district.							
Enterprise	Friday	Local	1892	4	17×22	1.00	900
H. C. STORRS, Editor and Publisher.							
Herald	Thursday	Independent	1910	4	15×22	1.00	
ARTHUR E. ELLIS, Editor and Publisher.							
SHERIDAN, pop. 347 (C 1); WORTH Co. (N.W.), pop. ‖8,007. 12 m. W. of Grant City. Chic. Gt. West. R.R. Tel. Exp. Banks. Farming section.							
Advance	Thursday	Independent	1887	8	13×20	1.00	∗**651**
D. C. SIMONS, Editor and Publisher.							
SIKESTON, pop. 1,077 (N 8); SCOTT Co. (S.E.), pop. ‖22,372. 28 m. S.W. of Cairo, Ill. St. L., Iron Mtn. & S'thrn; St. L. & S. Fran. R.Rs. Tel. Exp. Banks. Two large flour mills, two hoop and heading factories and bottling works.							
Herald	Saturday	Democratic	1900	4	15×22	1.00	1,100
JOHN B. HUFFMAN, Editor and Publisher.							
Hornet	Friday	Independent	1908	12	11×16	1.00	900
GUY E. COOKSY, Editor and Publisher.							
SILEX, pop. *350 (K 3½); LINCOLN Co. (E.), pop. ‖17,033. 12 m. N. by W. of Troy. St. L. & Han. R.R. Tel. Exp. Banks. Live stock and grain growing.							
Index	Thursday	Democratic	1892	8	13×20	1.00	‡800
J. W. WELCH, Editor and Publisher.							

CIRCULATION: Bold face—sworn. ∗ Detailed statement. ‡ Publisher's report. Plain figures—estimated.
POPULATION: Census of 1900. *Estimated. ‖ Census of 1910. † County Seat. ⅛ Size of page.

Estab. Pages. §Size. Sub. Circ.

SKIDMORE, pop. 561 (B 1); NODAWAY Co. (N.W.), pop. ‖28,833. 15½ m. S.W. of Maryville. Chic., Burl. & Quin. R.R. Tel. Exp. Banks. Flour mill, elevator, etc.

New Era ..... Thursday ..... Local ..... 1905 8 13×20 1.00
D. R. BAKER, Editor and Publisher.

SLATER, pop. 2,502 (F 3); SALINE Co. (N.W.C.), pop. ‖29,448. 12 m. N.E. of Marshall. Chic. & Alton R.R. Tel. Exp. Banks. Large flour mill. Grain and live stock raised in district.

News ..... Thursday ..... Republican ..... 1907 8 15×22 .50
M. L. FRANCIS, Editor and Publisher.

Rustler ..... Friday ..... Democratic ..... 1885 8 13×20 1.00 900
J. R. EDWARDS, Editor and Publisher.

SMITHTON, pop. 420 (F 4); PETTIS Co. (W.C.), pop. ‖33,913. 8 m. E. of Sedalia. Mo. Pac. R.R. Tel. Exp. Bank. Roller mills; creamery. Large live stock shipments.

Times ..... Thursday ..... Non-partisan .. 1908 8 15×22 1.00 ‡312
FRANCIS A. TAVENNER, Editor and Publisher.

SMITHVILLE, pop. 427 (D 3); CLAY Co. (W.), pop. ‖20,302. Abt. 24 m. N. of Kansas City. Quin., Oma. & K. City; St. Joseph & Grand Island R.Rs. Tel. Exp. Banks. Flour and saw mills.

Democrat-Herald ..... Thursday ..... Democratic ..... 1889 8 15×22 1.00 1,800
A. J. SUMMERS, Editor and Publisher.

SOUTHWEST CITY, pop. *800 (C 8½); MCDONALD Co. (Ex.S.W.), pop. ‖13,539. 26 m. S. of Seneca. St. L. & S. Fran. R.R. Tel. Exp. Banks. Two flour mills. Farming district.

Boomerang ..... Friday ..... Republican ..... 1907 4 15×22 .50 500
S. A. ROBINSON, Editor; ROY HOLT, Publisher.

Republic ..... Friday ..... Democratic ..... 1902 4 15×22 1.00 ‡350
J. L. MCNABNEY, Editor and Publisher.

SPARTA, pop. 300 (F 7½); CHRISTIAN Co. (S.W.), pop. ‖15,832. 7 m. S.E. of Ozark. St. L. & S. Fran. R.R. Tel. Exp. Bank.

News ..... Thursday ..... Republican ..... 1910 8 13×20 1.00
I. A. D. CUNNINGHAM, Editor and Publisher.

SPICKARD, pop. *750 (E 1); GRUNDY Co. (N.). pop. ‖16,744. 11 m. N. of Trenton. Chic., R. I. & Pac. R.R. Tel. Exp. Banks. Large shipments of butter and eggs.

Herald and Grundy County Gazette ..... Thursday ..... Republican ..... 1906 8 11×18 1.00 1,100
DICKSON & DICKSON, Editors and Publishers.

SPRINGFIELD†, pop. ‖35,201 (F 7); GREENE Co. (S.W.), pop. 63,831. 200 m. S.E. of Kansas City, 242 m. S.W. of St. Louis. St. L. & S. Fran.; St. L., Iron Mtn. & S'thrn R.Rs. Tel. Exp. Banks. Machine shops of the two railroads named, and important manufactures, including the largest wagon factory in the State, and many smaller industries, including iron works, flour mills, woodenware, clothing and furnitnre factories. Shipping center of a large district, which is rich in timber, mineral, agricultural and horticultural products, especially grain. Drury College.

American Mathematical Monthly ..... Monthly ..... Scientific ..... 1894 32 7×10 2.00 ‡350
B. F. FINKEL, Ph.D., Editor and Publisher.

Cain's Thomas Cat ..... Saturday ..... Local ..... 1899 8 11×16 1.00
J. M. CAIN, Editor; CAIN PRINTING COMPANY, Publishers.

Drury Mirror ..... Semi-monthly dur. Coll. year. Collegiate ..... 1886 16 7×10 1.00 ‡400
STUDENTS OF DRURY COLLEGE, Editors and Publishers.

Express ..... Friday ..... Democratic ..... 1881 8 13×20 1.00 800
J. G. NEWBILL, Editor; EXPRESS PRINTING COMPANY, Publishers.

Herald ..... Friday ..... Independent .. 1906 8 13×20 1.00 **1,100**
A. F. BUTTS, Editor; HERALD PUBLISHING COMPANY.

Leader ..... Evg. *ex. Sun* & Sun. Morn. Democratic .. 1867 8-32 18×24 5.40 **6,549**
R. L. KENNEDY, Editor; SPRINGFIELD LEADER PUBLISHING COMPANY.

Missouri Pythian ..... Monthly ..... K. of Pythias .. 1908 8 11×14 .50
BERT E. WOOLSEY, Editor and Publisher.

Republican ..... Morn. *ex. Mon* ... Republican ..... 1892 8-16 17×22 4.00 6,000

Republican ..... Thursday ..... Republican ..... 1891 8 17×22 .50 2,500
E. E. E. MCJIMSEY, Editor; SPRINGFIELD MISSOURI REPUBLICAN COMPANY, Publishers.

Sunday Tradesman ..... Sunday ..... Labor & Ind ... 1901 8 15×22 1.00
S. B. BEVILL, Editor and Publisher.

Triple Link ..... Monthly ..... I. O. O. F ..... 1875 16-20 11×16 1.00 ‡6,220
LEO L. LEMON, Editor; TRIPLE LINK PUBLISHING COMPANY.

Useful Poultry Journal ..... Monthly ..... Poultry ..... 1909 32-64 9×12 .25 ‡10,000
J. HALE SWINDLER, Editor and Publisher.

STANBERRY, pop. *2,800 (D 1); GENTRY Co. (N.W.), pop. ‖16,820. 13 m. W. of Albany. Wabash R.R. Tel. Exp. Banks. Railroad machine shops. Farming section.

Bible Advocate and Herald of the Coming Kingdom ..... Tuesday ..... Religious ..... 1866 8 10×16 2.00 ‡800
JACOB BRINKERHOFF, Editor; CHURCH OF GOD PUBLISHING HOUSE.

Herald ..... Tuesday ..... Republican ..... 1886 8 17×24 1.00 1,250
V. T. WILLIAMS, Editor and Publisher.

Owl-Headlight ..... Tuesday ..... Independent .. 1898 8 17×24 1.00 ‡1,350
W. C. LONG, Publisher.

STEELE, pop. *500 (N 9); PEMISCOT Co. (Ex.S.E.), pop. ‖19,559. 13 m. S.W. of Caruthersville. St. L. & S. Fran.; Miss. Val. R.Rs. Tel. Exp. Bank. Fine farming country.

News ..... Friday ..... Independent .. 1908 4 15×22 1.00 400
G. CLARENCE SMITH, Editor and Publisher.

CIRCULATION: Bold face—sworn. * Detailed statement. ‡ Publisher's report. Plain figures—estimated.
POPULATION: Census of 1900. * Estimated. ‖ Census of 1910. † County Seat. § Size of page.

			Estab.	Pages.	Size.	Sub.	Circ.
STEELVILLE†, pop. 686 (K 5½); CRAWFORD Co. (S.E.C.), pop. ‖13,576. 95 m. S.W. of St. Louis. St. L. & S. Fran. R.R. Tel. Exp. Bank. Iron, copper, zinc, lead and lime are mined and shipped, and there is a large deposit of onyx and fine granite in vicinity. Flour mills. Charcoal, kaolin, timber, strawberries and fruit shipped.							
Crawford Mirror	Thursday	Republican	1872	8	15×22	1.50	‡1,480
LEVI HOPKINS, Editor and Publisher.							
Ledger	Thursday	Democratic	1887	8	15×22	1.00	1,000
A. J. SLACK, Editor and Publisher.							
STELLA, pop. *175 (D 8); NEWTON Co. (S.W.), pop. ‖27,133. 12 m. S.E. of Neosho, nearest tel. sta. Railroad and exp. sta., Chester. Mo. & N. Ark. R.R. Bank.							
Record	Thursday	Temperance	1904	8	13×20	1.00	900
DR. J. R. SMITH, Editor; RECORD PRINTING COMPANY, Publishers.							
STEWARTSVILLE, pop. 616 (D 2); DEKALB Co. (N.W.), pop. ‖12,531. 21 m. E. of St. Joseph. Chic., Burl. & Quin. R.R. Tel. Exp. Banks. Grain and stock raising district.							
Record	Friday	Democratic	1892	4	13×20	1.00	‡1,267
ISAIAH KIRBEY, Editor and Publisher.							
STOCKTON†, pop. 555 (E 6); CEDAR Co. (S.W.), pop. ‖16,080. 14 m. W.N.W. of Fair Play, nearest railroad, tel. and exp. sta. K. City. Clint. & Sp'gf'ld R.R. Banks. Coal abundant in the county, and good building stone is found. Grain, tobacco and live stock raised.							
Cedar County Republican	Thursday	Republican	1886	4	18×24	1.00	900
E. G. HOFF, Editor and Publisher.							
Journal	Thursday	Democratic	1869	8	13×20	1.00	960
F. L. CHURCH, Editor and Publisher.							
STOTTS CITY, pop. 902 (E 7); LAWRENCE Co. (S.W.), pop. ‖26,583. 8 m. W. of Mount Vernon. St. L., Iron Mtn. & S'thrn R.R. Tel. Exp. Bank. Flour mills. Mining and agricultural district.							
Lawrence County Republican	Friday	Republican	1910	4	15×22	1.00	
WALTER H. ROBINSON, Editor and Publisher.							
STOUTLAND, pop. *450 (G 6); CAMDEN Co. (S.C.), pop. ‖11,582. 25 m. S.E. of Linn Creek. St. L. & S. Fran. R.R. Tel. Exp. Bank. Canneries, grist mills. Fruit and tomatoes chief crops.							
Camden County Herald	Thursday	Republican	1909	8	13×20	1.00	‡850
E. E. SANDERS, Editor and Publisher.							
STOUTSVILLE, pop. *500 (J 2½); MONROE Co. (N.E.), pop. ‖18,304. 10 m. N.E. of Paris. Mo., Kans. & Tex. R.R. Tel. Exp. Banks. Farming district.							
Banner	Friday	Democratic	1890	4	17×24	1.00	1,800
G. C. BUFFINGTON, Editor and Publisher.							
STURGEON, pop. 708 (H 3); BOONE Co. (C.), pop. ‖30,533. 25 m. N. of Columbia. Wabash R.R. Tel. Exp. Banks. Broom factory, road cart factory, flour mills. Farming and grazing section.							
Omar D. Gray's Sturgeon Missouri Leader	Thursday	Democratic	1866	10	20×26	1.00	‡2,400
OMAR D. GRAY, Editor and Publisher.							
SULLIVAN, pop. 714 (K 5); FRANKLIN Co. (E.), pop. ‖29,830. 25 m. S.W. of Union. St. L. & S. Fran. R.R. Tel. Exp. Banks. Two flour mills, etc.							
News	Thursday	Republican	1910	8	15×22	1.00	
T. E. DOTTER, Editor and Publisher.							
Sentinel	Friday	Independent	1896	8	15×22	1.00	700
D. C. ANDERSON, Editor and Publisher.							
SUMNER, pop. 477 (F 2); CHARITON Co. (N.C.), pop. ‖23,503. 30 m. N.W. of Keytesville. Chic., Burl. & Quin.; Wabash R.Rs. Tel. Exp. Bank. Flour mill, syrup works.							
Star	Friday	Republican	1891	8	15×22	1.00	520
C. W. & B. F. NORTHCOTT, Editors and Publishers.							
SWEET SPRINGS, pop. 1,080 (F 3½); SALINE Co. (N.W.C.), pop. ‖29,448. 23 m. N.W. of Sedalia. Mo. Pac. R.R. Tel. Exp. Banks. Grain and live stock section.							
Herald	Friday	Democratic	1873	8	15×22	1.00	825
NEALE & BARKS, Editors and Publishers.							
TARKIO, pop. 1,901 (B 1); ATCHISON Co. (Ex.N.W.), pop. ‖13,604. 8½ m. N.E. of Rockport. Chic., Burl. & Quin. R.R. Tel. Exp. Banks. Agricultural region.							
Avalanche	Friday	Republican	1884	8	15×22	1.50	900
JOHN FRAZIER, Editor and Publisher.							
THAYER, pop. 1,276 (J 8½); OREGON Co. (S.), pop. ‖14,681. 28 m. S.E. of West Plains. St. L. & S. Fran. R.R. Tel. Exp. Banks. Flour, saw, stave and planing mills, cotton gin, railroad machine shops, cannery, etc. Farming and lumbering district.							
Fourteenth District	Friday	Republican	1910	8	15×22	1.00	
GEORGE M. MILEY, Editor; THAYER PUBLISHING COMPANY.							
Ozark News	Friday	Democratic	1900	8	11×15	1.00	‡1,200
GARLAND PRINTING COMPANY. Editors and Publishers.							
TINA, pop. 368 (F 2½); CARROLL Co. (N.W.C.), pop. ‖23,098. 16 m. N.E. of Carrollton. Chic., Burl. & Quin. R.R. Tel. Exp. Bank. Farming district. Flour and paper mills.							
Herald	Thursday	Republican	1884	8	15×22	1.00	550
JAMES S. CRAMER, Editor and Publisher.							
TIPTON, pop. 1,337 (G 4); MONITEAU Co. (C.), pop. ‖14,375. 26 m. E. of Sedalia. Mo. Pac. R.R. Tel. Exp. Banks. Valuable coal, zinc and lead mines in th e vicinity, which are being extensively worked. Farming region.							
Times	Thursday	Independent	1876	8	15×22	1.00	900
EVERETT PIZER, Editor and Publisher.							
TRENTON†, pop. *6,500 (E 1½); GRUNDY Co. (N.), pop. ‖16,744. 100 m. N.E. of Kansas City. Chic., R. I. & Pac.; Quin., Oma. & K. City R.Rs. Tel. Exp. Banks. Large machine shops of the C., R. I. & P. R.R., employing over 750 men. Two flour mills. a handle factory. canning factory, chemical works, brick yards. Coal mines.							
News	Evg. *ex. Sun*	Republican	1908	8	13×20	5.00	1,250
News	Thursday	Republican	1907	8	13×20	1.00	650
W. M. DENSLOW, Editor; NEWS PUBLISHING COMPANY.							

Continued on next page.

CIRCULATION: Bold face—sworn. * Detailed statement. ‡ Publisher's report. Plain figures—estimated.
POPULATION: Census of 1900. *Estimated. ‖ Census of 1910. †County Seat. ⅛ Size of page.

				Estab.	Pages.	⅛Size.	Sub.	Circ.
TRENTON † (*Continued*)								
Republican-Tribune	Evg. *ex. Sun*	Republican		1881	8	13×20	5.00	✱**990**
Republican-Tribune	Thursday	Republican		1861	16	13×20	1.00	✱**2,229** SEE ADVT
W. B. ROGERS & SON PRINTING COMPANY, Publishers.								
Times	Evg. *ex. Sun*	Democratic		1888	4	17×22	4.00	‡400
Times	Thursday	Democratic		1870	8	17×22	1.00	‡1,500
M. G. KENNEDY, Editor and Publisher.								
TRIPLETT, pop. 342 (F 2½); CHARITON Co. (N.C.), pop. ‖23,503. 17 m. N.W. of Keytesville. Wabash R.R. Tel. Exp. Banks.								
Tribune	Friday	Democratic		1900	4	17×24	1.00	650
J. E. PRESTON, Editor and Publisher.								
TROY †, pop. 1,153 (L 3½); LINCOLN Co. (E.), pop. ‖17,033. 54 m. W.N.W. of St. Louis. St. L. & Han.; Chic., Burl. & Quin. R.Rs. Tel. Exp. Bank. Some manufacturing. Wheat, tobacco and live stock raised in district.								
Free Press	Friday	Democratic		1878	8	15×22	1.00	2,250
H. F. CHILDERS, Editor and Publisher.								
TUSCUMBIA †, pop. 225 (H 5); MILLER Co. (C.), pop. ‖16,717. On Osage R., 35 m. S.S.W. of Jefferson City. Has steamboat traffic. Nearest railroad, tel. and exp. sta., Eldon. Chic., R. I. & Pac.; Mo. Pac. R.Rs. Bank. Timber region. Saw and flour mils. Ships wheat, hides, pelts and furs.								
Miller County Autogram	Thursday	Republican		1883	8	13×20	1.00	800
MORD. MCBRIDE, Editor and Publisher.								
UNION †, pop. *900 (K 5); FRANKLIN Co. (E.), pop. ‖29,830. 54 m. W.S.W. of St. Louis. Chic., R. I. & Pac. R.R. Tel. Exp. Bank. Railroad machine shop, corn cob pipe factory, flour mill, etc. Fine clay, glass sand, onyx and fine building stone found in vicinity.								
Franklin County Tribune	Friday	Republican		1865	8	17×24	1.00	‡2,000
A. L. BAUMGARTNER, Editor and Publisher.								
Republican Headlight	Friday	Republican		1904	8	15×22	1.00	1,400
STEINBECK & SHELTON, Editors and Publishers.								
UNION STAR, pop. 439 (C 1½); DE KALB Co. (N.W.), pop. ‖12,531. 25 m. N.E. of St. Joseph. Chic., Burl. & Quin. R.R. Tel. Exp. Banks. Cheese factory and feed mill. Farming and grazing district.								
Herald	Thursday	Independent		1898	8	13×20	1.00	650
ALFRED F. TURNER, Editor and Publisher.								
UNIONVILLE †, pop. 2,050 (F 1); PUTNAM Co. (N.), pop. ‖14,308. 60 m. N.E. of Chillicothe. Chic., Burl. & Quin. R.R. Tel. Exp. Banks. Two flour mills, and a brick and tile factory. Grain, lumber, and live stock produced.								
Putnam County Journal	Friday	Independent		1889	8	15×22	1.00	✱**1,657**
CHARLES L. MILLER, Editor and Publisher.								
Republican	Wednesday	Republican		1865	10	15×22	1.00	3,000
A. L. MARTIN, Editor; UNIONVILLE REPUBLICAN PRINTING COMPANY, Publishers.								
URBANA, pop. *150 (F 6); DALLAS Co. (S.W.C.), pop. ‖13,181. 18 m. N.N.W. of Buffalo. Railroad, tel. and exp. sta., Bolivar. St. L. & S. Fran. R.R. Bank.								
Dallas County Republican	Wednesday	Republican		1905	4	17×24	1.00	581
N. H. FRANKLIN, Editor and Publisher.								
URICH, pop. 445 (D 4½); HENRY Co. (W.), pop. ‖27,242. 14 m. N.W. of Clinton. K. City, Clint. & Sp'gf'ld R.R. Tel. Exp. Bank. Agricultural district.								
Herald	Thursday	Ind.Dem		1893	8	15×22	1.00	‡960
M. V. THRALLS, Editor and Publisher.								
VALLEY PARK, pop. *1,500 (L 4½); ST. LOUIS Co. (E.), pop. ‖82,417. 15 m. S.W. of St. Louis. Mo. Pac.; St. L. & S. Fran. R.Rs. Tel. Exp. Bank.								
Sun	Thursday	Local		1906	4	18×24	1.00	
T. E. RYAN, Editor; SUN PUBLISHING COMPANY.								
VAN BUREN †, pop. *289 (K 7½); CARTER Co. (S.E.), pop. ‖5,504. 70 m. S.S.W. of Ironton. St. L. & S. Fran. R.R. (R.R. name, Chicopee). Tel. Exp. Bank. Mining interests being developed. Agricultural section.								
Carter County Herald	Thursday	Republican		1904	8	11×16	1.00	
O. L. CLARK, Editor and Publisher.								
Current Local	Thursday	Democratic		1884	4	15×22	1.00	‡800
OLIVER W. CHILTON, Editor and Publisher.								
VANDALIA, pop. 1,168 (J 3); AUDRAIN Co. (N.E.C.), pop. ‖21,687. 23 m. N.E. of Mexico. Chic. & Alton R.R. Tel. Exp. Banks. Large flour mill, fire brick plant, extensive coal mines. Corn, oats and live stock raised in district.								
Leader	Thursday	Democratic		1872	8	13×20	1.00	1,000
MRS. F. N. FROST, Editor and Publisher.								
Mail	Friday	Democratic		1893	8	15×22	1.00	**1,713**
F. B. WILSON, Editor and Publisher.								
VERONA, pop. *700 (E 7½); LAWRENCE Co. (S.W.), pop. ‖26,583. 36 m. W.S.W. of Springfield. St. L. & S. Fran. R.R. Tel. Exp. Bank. Large flour mill, and several smaller ones. Grain and stock raising district.								
Advocate	Friday	Independent		1892	6	15×22	1.00	550
J. W. BROWN, Editor and Publisher.								
VERSAILLES †, pop. 1,240 (G 5); MORGAN Co. (C.), pop. ‖12,863. 30 m. S.E. of Sedalia. Mo. Pac.; St. L., K. City & Colo. R.Rs. Tel. Exp. Banks. Lead, zinc, iron, copper and coal found in district; porcelain clay and barytes produced. Timber is abundant and railroad ties extensively produced.								
Leader	Friday	Democratic		1887	8	13×20	1.00	‡1,625
JOHN A. HANNAY & SAMUEL DANIELS, Editors and Publishers.								
Morgan County Republican	Thursday	Republican		1900	8	20×26	1.00	‡500
W. W. KINLOCH, Editor and Publisher.								
Statesman	Thursday	Republican		1887	8	13×20	1.00	1,200
A. G. BAKER, Editor and Publisher.								

CIRCULATION: Bold face—sworn. ✱ Detailed statement. ‡ Publisher's report. Plain figures—estimated.
POPULATION: Census of 1900. * Estimated. ‖ Census of 1910. † County Seat. ⅛ Size of page.

				Estab.	Pages.	Size.	Sub.	Circ.
VIENNA†, pop. *340 (J 5); MARIES Co. (S.E.C.), pop. ‖10,088. 17 m. N.E. of Dixon. Nearest railroad, tel. and exp. sta., Freeburg. St. L., K. City & Colo. R.R. Bank. Grain and stock district.								
Home Adviser	Thursday	Democratic		1903	6	13×20	1.00	550
JOHN FUGEL, Editor and Publisher.								
Maries County Gazette	Friday	Democratic		1872	8	13×20	1.00	536
D. RAINEY, Editor and Publisher.								
WALKER, pop. 479 (D 6); VERNON Co. (W.), pop. ‖28,827. 8 m. N.E. of Nevada. Mo., Kans. & Tex. R.R. Tel. Exp. Bank. Coal deposits in vicinity. Grain, fruit and stock raising.								
Herald	Thursday	Democratic		1882	4	18×24	1.00	650
M. B. PRESTON & Co., Editors and Publishers.								
WALNUT GROVE, pop. *600 (E 7); GREENE Co. (S.W.), pop. ‖63,881. 20 m. N.W. of Springfield. K. City, Clint. & Sp'gf'ld; St. L. & S. Fran. R.Rs. Tel. Exp. Bank. Cannery.								
Tribune	Wednesday	Independent		1903	8	15×22	1.00	800
MISS JUNIA E. HEATH, Editor and Publisher.								
WARRENSBURG†, pop. 4,724 (E 4); JOHNSON Co. (W.), pop. ‖26,297. 29 m. W. of Sedalia. Mo. Pac. R.R. Tel. Exp. Banks. Some manufacturing, and large quarries of blue sandstone, which is extensively shipped. Large shoe factory, wagon tire works. State Normal School.								
Johnson County Star—*weekly edition of Star*	Friday	Democratic		1882	8	15×22	1.00	2,500
WALLACE CROSSLEY, Editor and Publisher.								
Journal-Democrat	Friday	Democratic		1865	8	17×22	1.00	2,650
W. C. KAPP, Editor and Publisher.								
Standard-Herald	Friday	Republican		1865	8	15×22	1.00	1,900
C. M. JAQUA, Editor and Publisher.								
Star—*see Johnson County Star*	Evg. *ex. Sun*	Democratic		1889	4	15×22	4.00	800
WARRENTON†, pop. 770 (K 4); WARREN Co. (E.), pop. ‖9,123. 58 m. W. by N. of St. Louis. Wabash R.R. Tel. Exp. Bank. Live stock and cereals leading products of district. Central Wesleyan College.								
Banner	Friday	Republican		1865	4	20×26	1.00	1,100
EDWARD H. WINTER, Editor; BANNER PUBLISHING COMPANY.								
Central Wesleyan Star (Eng. & Ger.)	Monthly *dur. Coll. year.*	Collegiate		1883	36	6×9	.50	‡700
FACULTY AND STUDENTS OF CENTRAL WESLEYAN COLLEGE, Editors and Publishers.								
Volksfreund (German)	Friday	Republican		1880	4	18×24	1.50	‡1,200
J. & J. BARTHOLOMAEUS, Publishers.								
WARSAW†, pop. 743 (F 5); BENTON Co. (W.C.), pop. ‖14,881. On Osage R. (nav.). 36 m. S. of Sedalia. Mo. Pac. R.R. Tel. Exp. Banks. Zinc and lead ore in county. Saw and flour mills. Farming, grazing and fruit raising district. Five sulphur springs of medicinal value.								
Benton County Enterprise	Friday	Ind. Dem		1881	8	16×20	1.00	**1,032**
T. B. WHITE, Editor and Publisher.								
Times	Wed. & Sat	Republican		1865	8	15×22	1.50	1,000
GEO. B. DOWELL, Editor; TIMES PRINTING COMPANY, Publishers.								
WASHINGTON, pop. 3,015 (K 4½); FRANKLIN Co. (E.), pop. ‖29,880. On Missouri R., 54 m. W. of St. Louis. Mo. Pac. R.R. Tel. Exp. Banks. Flour mills, brick-yards, machine shop, zither, shoe, and box factories, bottling works, brewery, etc. The center of the corn cob pipe manufacturing industry. Wheat, corn, pork, etc. extensively shipped.								
Citizen	Friday	Republican		1905	8	15×22	1.00	1,100
RUSCHE & KRUMSICK, Editors and Publishers.								
Franklin County Observer	Friday	Democratic		1846	8	15×22	1.00	2,000
M. H. HOLTGRIEVE, Editor; FRANKLIN COUNTY OBSERVER PUBLISHING COMPANY.								
Post (German)	Friday	Republican		1869	4	20×26	2.00	750
W. BRIX, Editor and Publisher.								
WAVERLY, pop 722 (E 3); LAFAYETTE Co. (W.), pop. ‖30,154. 19 m. E. of Lexington. Mo. Pac. R.R. Tel. Exp. Bank.								
News	Thursday	Non-partisan		1909	8	13×20	1.00	
GEORGE B. WILLIAMSON, Editor and Publisher.								
WAYNESVILLE†, pop. *350 (H 6); PULASKI Co. (S.C.), pop. ‖11,488. 50 m. S. of Jefferson City. Nearest railroad, tel. and exp. sta., Crocker. St. L. & S. Fran. R.R. Bank. Saw and grist mills.								
Pulaski County Democrat	Friday	Democratic		1881	8	15×22	1.00	1,500
WHEELER & RAGSDALE, Editors and Publishers.								
WEBB CITY, pop. 11,897 (D 7); JASPER Co. (S.W.), pop. ‖89,673. 9 m. S.W. of Carthage. Mo. Pac.; St. L. & S. Fran. R.Rs. Tel. Exp. Banks. Extensive zinc and lead deposits, and large mining operations.								
Register	Evg. *ex. Sun*	Democratic		1891	8	15×22	4.00	1,300
Register	Monday	Democratic		1905	8	15×22	1.00	1,400
ARTHUR ROZELLE, Editor; REGISTER PUBLISHING COMPANY.								
Sentinel	Evg. *ex. Sun*	Republican		1890	8	15×22	4.00	‡1,500
HAL M. WISE & JAMES E. STICKNEY, Editors and Publishers.								
WEBSTER GROVES (*Ind. Sta. of St. Louis*), pop. *3,500 (M 4); ST. LOUIS Co. (E.), pop. ‖82,417.								
Times	Saturday	Independent		1908	8	15×22	1.00	‡875
CLAUDE H. WETMORE, Editor; WEBSTER GROVES PRINTING COMPANY, Publishers.								
WELLINGTON, pop. *650 (E 3); LAFAYETTE Co. (W.), pop. ‖30,154. 7 m. S.W. of Lexington. Mo. Pac. R.R. Tel. Exp. Bank. Live stock and grain growing.								
News	Thursday	Independent		1903	4	15×22	1.00	‡250
L. E. HEATH, Editor and Publisher.								
WELLSTON, pop. *15,500 (M 4); ST. LOUIS Co. (E.), pop. ‖82,417. Sta. of St. Louis P. O.								
St. Louis County Herald	Monthly	Family		1903	8	15×22	.50	‡3,480
CHARLES J. HENNINGER, Editor and Publisher.								

CIRCULATION: Bold face—sworn. * Detailed statement. ‡ Publisher's report. Plain figures—estimated.
POPULATION: Census of 1900. *Estimated. ‖ Census of 1910. † County Seat. ⅛ Size of page.

Estab. Pages. ‡Size. Sub. Circ.

WELLSVILLE, pop. 1,160 (J 3½); MONTGOMERY Co. (E.), pop. ‖15,604. 10 m. N.N.W. of Montgomery. Chic., Burl. & Quin.; Wabash R.Rs. Tel. Exp. Bank. Coal is extensively mined in vicinity. Tobacco factory and a flour mill. Grain, tobacco, and live stock in district.

Optic-News ..... Friday ..... Republican..... 1877 8 16×22 1.00 790
R. H. MANSFIELD, Editor and Publisher.

Star ..... Friday ..... Democratic..... 1907 8 10×14 1.00
HOMER M. MORAN, Editor and Publisher.

WENTZVILLE, pop. 519 (L 4); ST. CHARLES Co. (E.), pop. ‖24,695. 21 m. W. of St. Charles. Wabash R.R. Tel. Exp. Bank. Ships large quantities of wheat, live stock and tobacco.

Union ..... Thursday ..... Independent .. 1891 8 13×20 1.00 ‡1,400
R. A. JUSTUS, Publisher.

WESTBORO, pop. 303 (B 1); ATCHISON Co. (Ex.N.W.), pop. ‖13,604. 22 m. N.E. of Rockport. Chic., Burl. & Quin. R.R. Tel. Exp. Bank.

Enterprise ..... Friday ..... Republican..... 1901 8 15×22 1.00 500
D. E. WILLIAMS, Editor and Publisher.

WESTON, pop. *1,250 (C 2½); PLATTE Co. (N.W.), pop. ‖14,429. On Missouri R., 7 m. N. of Leavenworth, Kansas. Chic., Burl. & Quin. R.R. Tel. Exp. Banks. Flour mills, cooper shop, brewery and distilleries. Tobacco is the principal product. Grain, live stock, and hard wood lumber are also produced in district.

Chronicle ..... Friday ..... Democratic..... 1872 8 13×20 1.00 ‡1,950
B. J. BLESS, Editor and Publisher.

WESTPHALIA, pop. *400 (J 4½); OSAGE Co. (C.), pop. ‖14,288. 11 m. W. of Linn. Nearest railroad, tel. and exp. sta., Osage City. Mo. Pac. R.R. Bank. Cannery. Wheat, corn and live stock.

Osage County Volksblatt (Ger.)... Thursday ..... Non-political.. 1895 4 15×22 1.00 ‡584
HENRY CASTROP, Editor and Publisher.

WEST PLAINS†, pop. 2,902 (J 8); HOWELL Co. (S.), pop. ‖21,065. 80 m. S. of Salem. St. L. & S. Fran. R.R. Tel. Exp. Banks. Tobacco, grain, cotton, and live stock products of the district. Apples, peaches, pears and small fruits chief products of county. Large flour and planing mills, oxide plant. Zinc ore and iron largely shipped.

Howell County Gazette ..... Thursday ..... Democratic..... 1881 8 15×22 1.00 ‡1,400
WILL H. ZORN, Editor and Publisher.

Journal ..... Thursday ..... Republican..... 1870 8 15×22 1.00 1,600
WEST PLAINS JOURNAL COMPANY, Publishers.

Quill ..... Evg. *ex. Sun*..... Non-partisan.. 1903 4 18×24 5.00 500

Quill ..... Saturday ..... Independent .. 1885 8 18×24 1.00 800
MILLS WILLIAMS, Editor and Publisher.

WHEATON, pop. *400 (D 8); BARRY Co. (S.W.). pop. ‖23,869. 14 m. N.W. of Cassville. Mo. & N. Ark. R.R. Tel. Exp. Bank. General agricultural district.

Journal ..... Friday ..... Non-political.. 1910 8 13×20 1.00
GEO. A. WHITE, Editor and Publisher.

WHITESVILLE, pop. —— (C 1½); ANDREW Co. (N.W.), pop. ‖15,282. 12 m. N.E. of Savannah. Nearest railroad sta., Rea. Chic. Gt. West. R.R. Tel. Exp. Bank. Flour mill and wagon shops. Farming district.

Banner ..... Friday ..... Local..... 1900 8 13×20 1.00 500
JOHN F. CASE, Editor and Publisher.

WILLIAMSVILLE, pop. *275 (L 7⅛); WAYNE Co. (S.E.), pop. ‖15,181. 10 m. S.W. of Greenville. St. L., Iron Mtn. & S'thrn; St. L. & S. Fran. R.Rs. Tel. Exp. Bank. Bottling works. Farming.

Iron News ..... Friday ..... Democratic..... 1909 8 15×22 1.00 **280**
M. B. BUCKLEY, Editor and Publisher.

WILLOW SPRINGS, pop. 1,078 (J 7½); HOWELL Co. (S.), pop. ‖21,065. 22 m. N. by W. of West Plains. St. L. & S. Fran. R.R. Tel. Exp. Banks. Farming and fruit growing district.

Index ..... Thursday ..... Democratic..... 1885 8 13×20 1.00 500
D. H. WATSON, Editor and Publisher.

Republican ..... Thursday ..... Republican..... 1890 8 15×22 1.00 ‡1,164
J. ORVAL FERGUSON & H. F. SLUSSER, Editors and Publishers.

WINDSOR, pop. ‖2,241 (E 4½); HENRY Co. (W.), pop. ‖27,242. 21 m. S.W. of Sedalia. Mo., Kans. & Tex.; Chic., R. I. & Pac. R.Rs. Tel. Exp. Banks. Coal abundant. Grain, broom corn, flax seed, and live stock. Flour mills, broom factory.

Review ..... Thursday ..... Independent .. 1876 8 15×22 1.00 ‡1,600
NATE MCCUTCHAN & W. J. COTTEN, Editors and Publishers.

WINONA, pop. 495 (K 7½); SHANNON Co. (S.), pop. ‖11,443. 12 m. S. of Eminence. St. L. & S. Fran. R.R. Tel. Exp. Bank. Ships lumber, live stock and fruit.

Shannon County Democrat ..... Friday ..... Democratic..... 1896 4 18×24 1.00 480
WILLIAM M. CARE, Editor; DEMOCRAT PRINTING COMPANY, Publishers.

WINSTON, pop. 457 (D 2); DAVIESS Co. (N.W.), pop. ‖17,605. 10 m. S.W. of Gallatin. Chic., R. I. & Pac. R.R. Tel. Exp. Bank. Grain and stock raising district. Creamery.

Sentinel ..... Thursday ..... Independent .. 1901 8 15×22 1.00 ‡500
BLACK PUBLISHING COMPANY.

WORTHINGTON, pop. *200 (G 1); PUTNAM Co. (N.), pop. ‖14,308. 15 m. N. of Kirksville. Ia. & St. L. R.R. Tel. Exp. Bank.

Press ..... Thursday ..... Republican..... 1903 8 11×16 1.00 400
L. B. OSBORNE, Editor and Publisher.

WRIGHT CITY, pop. 336 (K 4); WARREN Co. (E.), pop. ‖9,123. 8 m. E. of Warrenton. Wabash R.R. Tel. Exp. Bank. Wagon factory. Grain and live stock grown.

News ..... Friday ..... Republican..... 1903 8 13×20 1.00 ‡500
A. B. KEADLE, Editor and Publisher.

WYACONDA, pop. 507 (J 1); CLARK Co. (Ex.N.E.), pop. ‖12,811. 14 m. S.W. of Kahoka. Atch., Top. & S. Fe R.R. Tel. Exp. Banks. Farming, stock raising and poultry district.

Clark County News ..... Thursday ..... Independent .. 1888 8 13×20 1.00 750
R. B. RODGERS, Editor and Publisher.

CIRCULATION: Bold face—sworn. * Detailed statement. ‡ Publisher's report. Plain figures—estimated.
POPULATION: Census of 1900. * Estimated. ‖ Census of 1910. † County Seat. ‡ Size of page.

MONTANA.

Population 303,575.

STATE CAPITAL, HELENA.

MONTANA is bounded north by British America, east by North and South Dakota, south by Wyoming and Idaho, and west by Idaho; length, east to west, about 540 miles; breadth, about 280 miles; land area, 146,080 square miles. Montana's total area is 94,000,000 acres, classified into mountainous, 26,000,000 acres; farming lands, 30,000,000 acres; grazing lands, 38,000,000 acres. The farming area of Montana is equal in size to the state of Iowa; the Indian and forest reserves equal in area the state of Georgia, and the mountainous and grazing lands are equal in extent to the state of Indiana. The area of cultivated land is rapidly increasing. While Montana has always been considered a mining state, the agricultural production is nearing the total of mineral production, and will soon exceed it in value. Nearly all staple crops known to northern states are grown in Montana. Fruit growing in the western portion of the state has become a great industry. Wheat and oats are largely grown. The Government has irrigation projects in course of construction, which will bring into use large tracts of land is northern Montana, while private enterprise is also reclaiming an immense area. "Dry farming" is also being practiced with a considerable degree of success in districts adapted to it. While cattle raising is still one of the state's great industries, it is gradually giving place to agriculture. In Yellowstone, Gallatin, Beaverhead, and Cascade counties large numbers of sheep and cattle are winter fed for the spring markets. Montana has more sheep than any other state, over 5,000,000 head, producing about 35,000,000 lbs. of wool, and making Montana the greatest wool producing state in the Union. One-third of the population is engaged in farming and stock raising. The output of gold for 1909 was $3,451,500, of silver $6,051,250, of lead $10,500,000. There was also 310,532,474 pounds of copper, the largest output of all the states. In the western and northwestern portions of the state vast lumbering interests have been developed; fir, pine, tamarack, and cedar being the chief varieties. Leading industries are mining, lumber sawing, quartz crushing, smelting, flour milling, etc. Nearly every county has iron, and ten counties have deposits of bituminous coal, of which the 1907 yield was almost 2,000,000 tons. There are petroleum deposits in the northern part of the state.

The number of newspapers and periodicals published in Montana is 154, including 17 daily, 7 semi-weekly, 121 weekly, 2 semi-monthly and 7 monthly. The places of publication number 89, of which 28, designated by a dagger (†), are county seats.

				Estab.	*Pages.*	*Size.*	*Sub.*	*Circ.*
ANACONDA †, pop. 12,267 (D 4½); DEER LODGE CO. (W.), pop. *15,000. 27 m. N. W. of Butte City. Butte, Anac. & Pac. R.R. Tel. Exp. Bank. Largest copper smelting and refining plant in the world. Farming and mining district.								
Standard	Every Morn.	Ind. Dem.		1889	12-24	17×22	10.00	*11,322
	Sunday edition							*15,809
J. H. DURSTON, Editor; STANDARD PUBLISHING COMPANY.								
ANTELOPE, pop. —— (M 2); VALLEY CO. (N.E.), pop. 4,355. — m. N. of Culbertson, nearest railroad, tel. and exp. sta. Gt. N'thrn R.R. Bank. Farming district.								
Argus	Friday	Local		1910	8	15×22	1.50	
JOSEPH F. DOLIN, Editor and Publisher.								
BAINVILLE, pop. —— (M 2); VALLEY CO. (N.E.), pop. 4,355. 110 m. E.S.E. of Glasgow. Gt. N'thrn R R. Tel. Exp Bank, Mondak.								
Valley Tribune	Friday	Republican		1907	8	13×20	2.00	
A. S. HIER, Editor; R. R. DAVIS, Publisher.								
BAKER, pop. *450 (M 4); CUSTER CO. (S.E.), pop. 7,891. 103 m. E. of Miles City. Chic., Milw. & P. S. R.R. Tel. Exp. Bank. Stock and grain growing district.								
Sentinel	Friday	Republican		1909	8	15×22	2.00	‡1,100
LOUIS CONSER, Editor and Publisher.								
BASIN, pop. —— (D 4); JEFFERSON CO. (S.W.C.), pop. 5,330. 9 m. W. of Boulder. Gt. N'thrn R.R. Tel. Exp. Bank.								
Equality	Monthly	F. O. of E.		1909	16	9×12	1.25	
O. A. RIEDEL, Editor; PROGRESS PUBLISHING COMPANY.								
BELFRY, pop. *250 (G 5); CARBON CO. (S.), pop. *12,500. 15 m. E. of Red Lodge. Mont., Wyo. & S'thrn R.R. Tel. Exp. and bank, Bridger. Sugar beets, alfalfa and grain grown.								
Carbon County News	Thursday	Local		1907	8	15×22	2.00	‡500
J. W. KOHL, Editor and Publisher.								

CIRCULATION: Bold face—sworn. * Detailed statement. ‡ Publisher's report. Plain figures—estimated.
POPULATION: Census of 1900. * Estimated. † County Seat. ⅛ Size of page.

Estab. Pages. ⅛Size. Sub. Circ.

BELGRADE, pop. *300 (E 5); GALLATIN Co. (S.), pop. 9,553. 10 m. N.W. of Bozeman. N'thrn Pac. R.R. Tel. Exp. Bank.

Journal.....Thursday.....Independent.. 1902 8 15×22 1.50 800
S. J. KINSEY, Editor and Publisher.

BELT, pop. *1,250 (F 3); CASCADE Co. (N.C.), pop.*30,000. 26 m. S.E. of Gt. Falls. Gt. N'thrn R.R. Tel. Exp. Bank. Coal mining and stock raising and agriculture.

Belt Valley Times.....Thursday.....Republican..... 1894 8 15×22 1.50 ‡630
R. H. BEMIS, Editor; BELT VALLEY TIMES COMPANY, Publishers.

BIGFORK, pop. *500 (B 3); FLATHEAD Co. (N.W.), pop. 9,375. 10 m. E. of Somers, nearest railroad, tel. and exp. sta. Gt. N'thrn R.R. Bank. Fruit growing and farming.

Flathead County News.....Friday.....Republican..... 1908 8 15×22 2.00 ‡300
HAROLD J. SANDERS, Editor and Publisher.

BIG TIMBER,† pop. *750 (G 5); SWEET GRASS Co. (S.), pop. 3,086. 36 m. N.E. of Livingston. On Yellowstone Riv. N'thrn Pac. R.R. Tel. Exp. Banks. Large flour mill, woolen mill and incubator factory. Large wool shipments.

Pioneer.....Thursday.....Republican..... 1890 8 15×22 1.50 **950**
JEAN P. DECKER, Editor and Publisher.

BILLINGS†, pop. *12,500 (H 5); YELLOWSTONE Co. (S.E.C.), pop. *25,000. 238 m. E. by S. of Helena. Gt. N'thrn; Chic., Burl. & Quin.; N'thrn Pac. R.Rs. Tel. Exp. Banks. Beet sugar factory. Cattle and sheep raising and agriculture principal industries. Supply and shipping center.

Bulletin.....Wednesday.....Agric. & Stock 1909 8 11×14 .50
R. G. LINEBARGER, Editor and Publisher.

Evening Journal.....Evg. *ex. Sun*.....Republican..... 1906 8 15×20 6.00 2,500
GAZETTE PRINTING COMPANY, Publishers.

Gazette.....{Morn. *ex. Mon*...Republican..... 8-16 17×20 9.00 ***3,827***
{*Sunday edition*..... ***4,187***

Gazette.....Tues. & Fri.....Republican..... 1885 8 17×20 3.00 1,000
GAZETTE PRINTING COMPANY, Publishers.

Times.....Thursday.....Democratic..... 1891 8 15×22 2.50 ‡1,700
M. C. MORRIS, Editor and Publisher.

BOULDER†, pop. (twp.), *1,050 (D 4); JEFFERSON Co. (S.W.C.), pop. 5,330. 37 m. S. of Helena. N'thrn Pac.; Gt. N'thrn R.Rs. Tel. Exp. Bank. Gold and silver ore found in vicinity. Farming and grazing interests.

Monitor.....Saturday.....Local..... 1907 8 15×22 2.00
C. E. TRESCOTT, Editor and Publisher.

BOZEMAN†, pop. 3,419 (E 5); GALLATIN Co. (S.), pop. 9,553. 98 m. S.S.E. of Helena. N'thrn Pac. R.R. Tel. Exp. Banks. Extensive flour mills and manufactures. Gold, silver, lead, iron and coal mines in vicinity. Farming and grazing district. College of Agriculture and Mechanic Arts, Agricultural Experiment Station.

Chronicle.....Thursday.....Democratic..... 1883 8 15×22 2.00 1,000
JAMES P. BOLE, Editor; CHRONICLE PUBLISHING COMPANY.

Exponent.....{Friday *dur. Coll. year.*} Collegiate..... 1910 4 12×18 2.00
STUDENTS OF THE MONTANA STATE COLLEGE OF AGRICULTURE AND MECHANIC ARTS, Editors and Publishers.

Republican-Courier.....Tuesday.....Republican..... 1871 8 15×22 2.00 1,975
W. J. MCCULLEY, Editor; REPUBLICAN-COURIER COMPANY, Publishers.

BRIDGER, pop. *600 (H 5); CARBON Co. (S.), pop. *12,500. 21 m. N.E. of Red Lodge. N'thrn Pac. R.R. Tel. Exp. Banks. Farming district. Coal mines.

Times.....Friday.....Local..... 1909 8 15×22 2.00
F. W. SCHMIDT, Editor; T. E. BUTLER, Publisher.

BROADVIEW, pop. —— (H 4½); YELLOWSTONE Co. (S.E.C.), pop. *25,000. 28 m. N.W. of Billings. Gt. N'thrn R.R. Tel. Exp. Bank, Laurel. Grain growing.

Bulletin.....Friday.....Republican..... 1909 8 15×22 2.00 ‡300
G. A. WATERMAN, Editor and Publisher.

BUTTE†, pop. ‖39,165 (D 4½); SILVER BOW Co. (S.W.), pop. *55,000. 65 m. S. by W. of Helena. Chic., Milw. & St. P.; Gt. N'thrn; Oreg. Short Line; N'thrn Pac.; Butte, Anac. & Pac. R.Rs. Tel. Exp. Banks. Very large copper mines, producing thirty per cent. of the whole copper output of the United States, smelting works, creamery.

Evening News.....{Evg. *ex. Sun*.. & Sun. Morn..} Independent.. 1904 8 17×24 7.50 9,620 SEE ADVT
RICHARD R. KILROY, Editor; BUTTE EVENING NEWS, Publishers.

Hrvatska Riec (Croatian).....Saturday.....Labor..... 4 15×22 1.00
A. BASETICH, Editor; CROATIAN PUBLISHING COMPANY.

Independent.....Saturday.....Independent.. 1910 8 15×22 2.00
MULCAHY & MORAHAN, Editors and Publishers.

Inter Mountain.....Evg. *ex. Sun*.....Independent.. 1881 12-16 15×22 7.50 ***9,867***

Inter Mountain.....Wed. & Sat.....Independent.. 1881 8-16 15×22 2.00 ‡3,750 SEE ADVT
INTER MOUNTAIN PUBLISHING COMPANY.

Inter-Mountain Educator.....{Monthly *ex. July & Aug.*} Educational... 1905 36 7×10 1.00 ‡950
L. M. POST & N. H. PEARL, Publishers.

Miner.....{Every Morn.....Democratic..... 1876 12-16 17×22 10.00 ***7,929***
{*Sunday edition*..... 24-48 17×22 ***11,750***

Miner.....Thursday.....Democratic..... 1876 16 17×22 1.00 1,000
BUTTE MINER COMPANY, Publishers.

National Forum.....Monthly.....Anti-Prohib... 1909 12 9×12 1.00
J. E. MULLINIX, Editor; NATIONAL FORUM PUBLISHING COMPANY.

Tribune-Review.....Saturday.....Republican..... 1893 8 15×22 1.00 1,000
O. G. WOOD, Editor; OATES & ROBERTS, Publishers.

CIRCULATION: Bold face—sworn. * Detailed statement. ‡ Publisher's report. Plain figures—estimated.
POPULATION: Census of 1900. *Estimated. ‖ Census of 1910. † County Seat. ⅛ Size of page.

				Estab.	Pages.	⅛Size.	Sub.	Circ.
CASCADE, pop. *400 (E 3); CASCADE Co. (N.C.), pop. *30,000. 25 m. S.W. of Great Falls. Gt. N'thrn R.R. Tel. Exp. Bank.								
Courier	Friday	Independent		1910	8	15×22		
W. G. FELLOWS, Editor and Publisher.								
CHESTER, pop. *60 (F 2); CHOUTEAU Co. (N.), pop. 10,966. 60 m. N. by W. of Fort Benton. Gt. N'thrn R.R. Tel. Exp. Bank, Havre.								
Democrat	Saturday	Democratic		1910	4	15×22	2.00	
SAMUEL A. ROBERTSON, Editor; CHESTER PUBLISHING COMPANY.								
Signal	Thursday	Republican		1905	8	13×20	1.50	500
B. B. WELDY, Editor and Publisher.								
CHINOOK, pop. *400 (G 2); CHOUTEAU Co. (N.), pop. 10,966. 97 m. N.E. of Fort Benton. Gt. N'thrn R.R. Tel. Exp. Bank. Center of a rich agricultural and grazing section; large shipments of wool, mutton, hay and beef cattle.								
Opinion	Thursday	Republican		1890	8	15×22	2.00	850
H. B. BROOKS & E. T. RICHARDS, Editors; OPINION PUBLISHING COMPANY.								
CHOUTEAU †, pop. *500 (D 3); TETON Co. (N.), pop. 5,080. 55 m. N.W. of Great Falls. Railroad and tel. sta., Collins. Gt. N'thrn R.R. Daily stages from Dupuyer, Bynum and Collins. Exp. Banks. Grain and live stock.								
Acantha	Thursday	Republican			8	13×20	2.00	**800**
A. B. GUTHRIE, Editor and Publisher.								
CLYDE PARK, pop. *200 (F 5); PARK Co. (S.), pop. *10,000. 20 m. N. of Livingston. N'thrn Pac. R.R. Tel. Exp. Bank. Creamery. Grain growing and stock raising								
Herald	Saturday	Local		1910	4	15×22	1.50	
DURFEE W. FALL, Editor and Publisher.								
COLUMBIA FALLS, pop. *700 (B 2): FLATHEAD Co. (N.W.), pop. 9,375. 13 m. N.E. of Kalispell. Gt. N'thrn R.R. Tel. Exp. Bank, Whitefish. Fruit growing and lumbering.								
Columbian	Thursday	Independent		1903	8	15×22	2.00	900
ROSS HARGRAVE, Editor and Publisher.								
COLUMBUS, pop. *750 (G 5); YELLOWSTONE Co. (S.E.C.), pop. *25,000. 40 m. W.S.W. of Billings. N'thrn Pac. R.R. Tel. Exp. Banks. Sandstone quarries and yards. Chief products are wool, alfalfa and sugar beets.								
News	Thursday	Republican		1901	8	15×22	2.00	‡800
J. A. GILLULY, Editor and Publisher.								
CULBERTSON, pop. *750 (M 2); VALLEY Co. (N.E.), pop. 4,355. 104 m. E.S.E. of Glasgow. Gt. N'thrn R.R. Tel. Exp. Banks. Farming and stock raising.								
Republican	Friday	Republican		1907	8	15×22	2.00	‡480
T. J. HOCKING, Editor and Publisher.								
Searchlight	Friday	Republican		1902	8	16×22	2.00	‡1,152
FRANK S. REED, Editor and Publisher.								
CUT BANK, pop. *350 (D 2); TETON Co. (N.), pop. 5,080. 60 m. N.W. of Chouteau. Gt. N'thrn R.R. Tel. Exp. Bank. Grain growing and sheep raising.								
Pioneer Press	Friday	Republican		1909	8	13×20	2.00	
DANIEL WHETSTON, Editor and Publisher.								
DEER LODGE †, pop. 1,324 (D 4); POWELL Co. (W.), pop. *5,500. Abt. 50 m. S.W. of Helena. Chic., Milw. & St. P.; N'thrn Pac. R.Rs. Tel. Exp. Bank, Anaconda. Gold staple product of the district. Railroad shops. College of Montana and State Penitentiary.								
Powell County Post	Friday	Democratic		1909	4	10×15	1.50	
C. E. ASPLING, Editor and Publisher.								
Silver State	Wednesday	Republican		1889	4	18×24	2.00	1,000
W. C. KESTER, Editor and Publisher.								
DILLON †, pop. 1,530 (D 5); BEAVER HEAD Co. (S.W.), pop. 5,615. 65 m. S. of Butte. Oreg. Short Line R.R. Tel. Exp. Bank. Three saddle and harness factories, wool compressor, planing mill, woodworking shop. Farming, grazing and mining section.								
Examiner	Wednesday	Democratic		1891	8	15×22	2.00	1,100
E. L. POINDEXTER, Editor and Publisher.								
Tribune	Friday	Republican		1881	8-12	15×22	2.00	1,100
F. E. FOOTE, Editor; TRIBUNE PUBLISHING COMPANY.								
EKALAKA, pop. *300 (L 4); CUSTER Co. (S.E.), pop. 7,891. 70 m. S.E. of Miles City. Railroad, tel. and exp. sta., Baker. Chic., Milw. & St. P. R.R. Bank. Lumber mill. Farming.								
Eagle	Friday	Non-partisan		1909	8	13×20	2.00	**400**
O. A. DAHL, Editor and Publisher.								
EUREKA, pop. *375 (A 2); LINCOLN Co. (N.W.), pop. ——. 80 m. N.W. of Kalispell. Gt. N'thrn R.R. Tel. Exp. Bank.								
Tobacco Plains Journal	Saturday	Republican		1904	8	15×22	2.00	
G. E. SHAWLER, Editor and Publisher.								
FAIRVIEW, pop. *100 (M 3); DAWSON Co. (N.E.), pop. *9,200. 58 m. N.E. of Glendive. Railroad, tel. and exp. sta., Mondak. Gt. N'thn R.R. Bank.								
Times	Thursday			1910	8	15×22	2.00	
J. C. MITCHELL, Editor and Publisher.								
FORSYTH †, pop. *500 (K 4); ROSEBUD Co. (S.E.), pop. *2,500. 45 m. S.W. of Miles City. N'thrn Pac.; Chic., Milw. & St. P. R.Rs. Tel. Exp. Bank. Large irrigation enterprises in vicinity.								
Times-Journal	Thursday	Republican		1894	12	15×22	2.50	700
IRA COLE, Editor; FORSYTH TIMES-JOURNAL PUBLISHING COMPANY.								
FORT BENTON †, pop. 1,024 (F 3); CHOUTEAU Co. (N.), pop. 10,966. On Missouri R., at head of steamboat nav., 125 m. N.N.E. of Helena. Gt. N'thrn R.R. Tel. Exp. Bank. Important mart in the fur trade. Farming, grazing and mining interests.								
Chouteau County Independent	Friday	Independent		1910	8	15×22	2.00	
SCHMIDT BROS. & GREELY, Editors and Publishers.								
River Press	Evg. *ex. Sun*	Republican		1882	4	15×22	9.00	400
River Press	Wednesday	Republican		1880	8	15×22	2.00	900
W. K. HARBER, Editor; RIVER PRESS PUBLISHING COMPANY.								

CIRCULATION: Bold face—sworn. * Detailed statement. ‡ Publisher's report. Plain figures—estimated.
POPULATION: Census of 1900. *Estimated. †County Seat. ⅛Size of page.

			Estab.	Pages.	Size.	Sub.	Circ.
FROMBERG, pop. *300 (H 5); CARBON Co. (S.), pop. *12,500. 21 m. N.E. of Red Lodge. N'thrn Pac. R.R. Tel. Exp. Bank.							
Herald	Thursday	Independent	1909	8	13×20	2.00	
GEORGE FLASHMAN, Editor and Publisher.							
GALATA, pop. *200 (E 2); CHOUTEAU Co. (N.); pop. 10,966. 55 m. N.W. of Fort Benton. Gt. N'thrn R.R. Tel. Exp. Bank.							
Journal	Thursday	Independent	1910	4	13×20	2.00	
J. F. KAVANAGH, Editor and Publisher.							
GLASGOW †, pop. *338 (K 2); VALLEY Co. (N.E.), pop. 4,355. 229 m. E.N.E. of Fort Benton. Gt. N'thrn R.R. Tel. Exp. Bank. Fine agricultural and grazing section.							
Citizen	Saturday	Democratic	1899	8-12	15×22	2.00	500
P. A. STOUT, Editor; GLASGOW PUBLISHING COMPANY (Inc.).							
Valley County News	Friday	Republican	1904	8	15×22	2.00	‡950
SHANLEY & RHODES, Editors and Publishers.							
GLENDIVE †, pop. *3,500 (M 3½); DAWSON Co. (N.E.), pop. *9,200. On Yellowstone R., 78 m. N.E. of Miles City. N'thrn Pac. R.R. Steamboat traffic on river. Tel. Exp. Bank. Shipping point of a farming and stock raising region. Irrigation work in vicinity.							
Dawson County Review	Friday	Republican	1898	8	13×20	2.00	1,750
JAMES A. METCALF, Editor and Publisher.							
Independent	Saturday	Ind. Rep	1884	8	14×22	2.00	
J. R. WIDMYER, Publisher.							
Yellowstone Monitor	Thursday	Independent	1905	12	15×22	2.00	1,000
E. A. MARTIN, Editor and Publisher.							
GREAT FALLS †, pop. 21,500 (E 3); CASCADE Co. (N.C.), pop. *30,000. 98 m. N E. of Helena. Gt. N'thrn R.R. Tel. Exp. Banks. Mining district. Large copper reduction works, smelting and refining works, breweries, flour mill; 7,000,000 pounds of wool shipped annually. Dams now under construction which will develop 60,000 horse power out of a total available 348,000 horse power.							
Evening Leader—*see Leader*	Evg. *ex. Sun*	Republican	1888	6-12	17×24	6.00	‡3,500
Labor News	Monday	Labor	1909	4	15×22	2.00	
J. FORD WHITE, Editor and Publisher.							
Leader—*weekly edition of Evening Leader*	Thursday	Republican	1888	12	17×22	1.50	‡1,900
E. H. COONEY, Editor; THE LEADER COMPANY, Publishers.							
Rocky Mountain Husbandman	Thursday	Agricultural	1875	8	15×22	2.00	**6,053**
R. N. SUTHERLIN, Editor; ROCKY MOUNTAIN HUSBANDMAN COMPANY, Publishers.							
Tribune	Every Morn.	Democratic	1887	10-16	17×24	7.00	***4,710**
Tribune	Wednesday	Democratic	1884	12	17×24	1.50	***2,927**
W. M. BOLE, Editor; THE TRIBUNE (Inc.), Publishers.							
HAMILTON †, pop. *1,750 (B 4); RAVALLI Co. (W.), pop. *12,000, 48 m. S. of Missoula. N'thrn Pac. R.R. Tel. Exp. Bank. Saw, planing and flour mills, grain elevator Irrigated district.							
Ravalli Republican	Friday	Republican	1894	8	16×22	2.00	‡2,010
J. C. CONKEY, Editor; HAMILTON PUBLISHING COMPANY.							
Western News	Wednesday	Democratic	1890	8	16×22	2.00	1,000
MILES ROMNEY, Editor and Publisher.							
HARDIN, pop. *300 (J 5); CROW INDIAN RESERVATION (S.C.), pop. — —. 58 m. E. of Billings. Chic., Burl. & Quin. R.R. Tel. Exp. Bank. Farming and stock raising.							
Tribune	Friday	Republican	1908	8	15×22	2.00	‡350
HARRY A. DE TUNCQ & Co., Editors and Publishers.							
HARLEM, pop. — (H 2); CHOUTEAU Co. (N.), pop. 10,966. 150 m. N.E. of Fort Benton. Gt. N'thrn R.R. Tel. Exp. Bank.							
News	Thursday	Republican	1904	8	16×22	2.00	500
J. F. ADAMS, Editor; NEWS PUBLISHING COMPANY (Inc.).							
HARLOWTON, pop. *750 (G 4); MEAGHER Co. (C.), pop. 2,526. 48 m. E. of White Sulphur Springs. Chic., Milw. & St. P.; Mont. R.Rs. Tel. Exp. Banks. Flour mill. Wheat and other grains and potatoes grown.							
News	Friday	Republican	1906	8	15×22	2.00	‡1,550
A. H. EISELEIN, Editor and Publisher.							
HAVRE, pop. *4,000 (G 2); CHOUTEAU Co. (N.), pop. 10,966. 80 m. N.E. of Fort Benton. Gt. N'thrn R.R. Tel. Exp. Bank. Live stock principal shipment. Railroad shops. Irrigation work in vicinity.							
Plaindealer	Saturday	Republican	1902	8	17×23	2.00	
LEWIS & BRODRICK, Editors and Publishers.							
Promoter	Friday	Republican	1909	8	15×22	2.50	
L. W. PIERSON, Editor and Publisher.							
HEDGES (*Yale P.O.*), pop. *200 (G 4); FERGUS Co. (C.), pop. *10,000. 50 m. S. of Lewistown. Gt. N'thrn R.R. Tel. Exp. Bank. Wheat and sheep chief products.							
Herald	Tuesday	Republican	1909	4	15×22	2.00	
MARION SMALL, Editor; ELLIS & SMALL, Publishers.							
HELENA †, pop. 16,770 (D 4); LEWIS AND CLARKE Co. (W.C.), pop. *24,000. The State Capital. Abt 14 m. W. of Missouri R., 115 m. N. of Virginia City. N'thrn Pac.; Gt. N'thrn R.Rs. Tel. Exp. Banks. Rich gold mines; also mines of silver and iron. Several quartz, flour, and lumber mills, smelters and concentrators, breweries, soap works, cracker and biscuit plant, brick, tile and sewer pipe works. Trade center of a mining and agricultural district.							
Democrat and Insurgent	Friday	Democratic	1910	4	15×22	2.00	
SAM. H. WOOD, Editor; DEMOCRAT PUBLISHING COMPANY.							
Hermanns-Sohn in Montana (German)	Monthly	Sons of Herm.		8	11×16	.50	900
WALDEMAR STEIN, Editor and Publisher.							
Independent	Every Morn.	Democratic	1871	8	17×22	10.00	5,848
	Sunday edition			16	17×24	2.50	6,259
Independent	Tues. & Fri.	Democratic	1866	8	19×24	2.00	4,260
JOHN S. M. NEILL, Editor; INDEPENDENT PUBLISHING COMPANY.							

Continued on next page.

CIRCULATION: Bold face—sworn. * Detailed statement. ‡ Publisher's report. Plain figures—estimated.
POPULATION: Census of 1900. * Estimated. † County Seat. ⅀ Size of page.

				Estab.	Pages.	⅛Size.	Sub.	Circ.
HELENA † (*Continued*)								
Messenger	Monthly	Methodist		1905	24	7×10	.50	‡2,500
REV. EDWARD LAIRD MILLS, Editor; CHARLES W. TENNEY, Publisher.								
Montana Churchman	Monthly	Episcopal		1883	8	9×12	.50	1,000
REV. FRANCIS R. BATEMAN, Editor and Publisher.								
Montana Lookout	Saturday	Ind. Rep		1908	16	11×16	2.00	
JERRE C. MURPHY, Editor and Publisher.								
Montana News	Thursday	Socialist		1902	4	15×22	.50	
IDA CROUCH-HAZLETT, Editor; GRAHAM & HAZLETT, Publishers.								
Montana Plaindealer (Negro)	Friday	Republican		1906	4	15×22	2.00	‡340
J. B. BASS, Editor; MONTANA PLAINDEALER PUBLISHING COMPANY.								
Montana Record	Evg. *ex. Sun*	Republican		1900	8-16	17×24	6.00	7,500
Montana Record	Thursday	Republican		1902	12	15×24	1.00	4,500 SEE ADVT
O. M. LANSTRUM, Editor; MONTANA RECORD PUBLISHING COMPANY.								
Montana Staats Zeitung (Ger.)— *issues a 4-page supplement under name of Sonntagsgast*	Friday	Independent		1885	10-12	15×22	2.00	1,500
B. BAURSCHMIDT, Editor; MONTANA STAATS-ZEITUNG PUBLISHING COMPANY.								
Northwestern Stockman and Farmer	Semi-monthly	Agricultural		1884	20	10×14	1.00	12,000
CHARLES H. REIFERNATH, Publisher.								
Real Issue	Monthly	Prohibition		1906	8	10×13	.50	
J. A. LONGSTAFF, Editor and Publisher.								
Treasure State	Saturday	Local		1908	20	11×14	4.00	
JOHN H. RAFTERY, Editor and Publisher.								

HINSDALE, pop. *73 (J 2); VALLEY Co. (N.E.), pop. 4,355. 26 m. N.W. of Glasgow, nearest banking town. Gt. N'thrn R.R. Tel. Exp.

Montana Homestead	Thursday	Republican		1904	8	13×20	2.00	298
J. T. FARRIS, Editor; J. T. FARRIS & SON, Publishers.								

ISMAY, pop. *300 (L 4); CUSTER Co. (S.E.), pop. 7,891. 50 m. N.E. of Miles City. Chic., Milw. & St. P. R.R. Tel. Exp. Bank.

Ismay	Wednesday	Local		1908	8	15×22	2.00	
E. H. MCDOWELL, Editor and Publisher.								

JOLIET, pop. *250 (H 5); CARBON Co. (S.), pop. *12,500. 26 m. N.E. of Red Lodge. N'thrn Pac. R.R. Tel. Exp. Bank. Farming, fruit and live stock raising. Coal mining.

Carbon County Journal	Friday	Independent		1904	8	17×24	1.00	800
PHIL H. GARDNER & FRED H. AVERILL, Editors and Publishers.								

JUDITH GAP, pop *500 (G 4); MEAGHER Co. (C.), pop. 2,526. 75 m. fr. White Sulphur Springs. Chic., Milw. & St. P.; Gt. N'thrn R.Rs. Tel. Exp. Bank, Harlowton. Wheat growing.

Journal	Friday	Republican		1908	4	15×22	2.00	
S. J. SMALL, Editor and Publisher.								

KALISPELL†, pop. *3,750 (B 2½); FLATHEAD Co. (N.W.), pop. 9,375. 160 m. N.W. of Helena. Gt. N'thrn R.R. Tel. Exp. Banks. Lumber and planing mills, malt house and brewery, two flour mills, three elevators, creamery. Large coal market, jobbing and trade center.

Bee	Tues. & Fri.	Democratic		1900	8	15×22	2.00	
FRED WHITESIDE, Editor; BEE PUBLISHING COMPANY (Inc.).								
Inter Lake	Evg. *ex. Sun*	Republican		1908	4	18×24	6.00	
Inter Lake	Friday	Republican		1889	8	17×24	2.00	1,000
R. M. GOSHORN, Editor and Publisher.								
Journal	Mon. & Thurs.	Democratic		1891	8	15×22	2.00	‡1,600
G. M. HOUTZ, Editor and Publisher.								
Times	Saturday	Republican		1910	8	15×22	1.00	
H. LOU KNIGHT, Editor; KNIGHT & CADE, Publishers.								

KENDALL, pop. *1,000 (G 3); FERGUS Co. (C.), pop. *10,000. 20 m. N. of Lewistown, nearest R.R. and tel. sta. Chic., Milw. & St. P.; Mont. R.Rs. Exp. Bank. Mining and farming.

Miner	Friday	Independent		1905	4	15×22	2.00	‡300
A. R. THOMPSON, Editor and Publisher.								

LAUREL, pop. *350 (H 5); YELLOWSTONE Co. (S.E.C.), pop. *25,000. 16 m. S.W. of Billings. N'thrn Pac. R.R. Tel. Exp. Banks.

Outlook	Wednesday	Independent		1909	10	15×22	2.50	
OUTLOOK PUBLISHING COMPANY.								
Sentinel	Thursday	Republican		1906	6	17×24	2.00	400
LAUREL PUBLISHING COMPANY.								

LAVINA, pop. *160 (H 4); FERGUS Co. (C.), pop. *10,000. 56 m. S.E. of Lewistown. Chic., Milw. & St. P. R.R. Tel. Exp. Bank. Cattle and sheep raising and farming.

Independent	Friday	Independent		1910	4	15×22	2.00	
EVAN LEE, Editor and Publisher.								

LEWISTOWN†, pop. *5,000 (G 3½); FERGUS Co. (C.), pop. *10,000. On Big Spring Creek. Chic., Milw. & St. P.; Mont. R.Rs. Tel. Exp. Bank. Farming, mining and stock raising district.

Fergus County Argus	Friday	Republican		1883	8	18×24	2.50	✱**1,507**
JOHN M. VROOMAN, Editor and Publisher.								
Fergus County Democrat	Tuesday	Democratic		1904	8	15×22	2.50	900
TOM STOUT, Editor and Publisher.								
Montana Farmer	Semi-monthly	Agricultural		1910	8	15×22	1.00	
GEORGE H. BEASLEY, Editor and Publisher.								
News	Evg. *ex. Sun*	Ind. Rep		1907	4	12×19	3.00	
DAVE M. TREPP, Editor; MONTANA NEWSPAPER COMPANY, Publishers.								

LIBBY†, pop. *1,000 (A 2); LINCOLN Co. (N.W.), pop. ——. 93 m. W. by N. of Kalispell. Gt. N'thrn R.R. Tel. Exp. Banks. Mining and lumbering.

Western News	Thursday	Republican		1902	4	18×24	2.00	‡1,000
L. H. FAUST & E. A. SOUTHWICK, Editors and Publishers.								

CIRCULATION: Bold face—sworn. ✱ Detailed statement. ‡ Publisher's report. Plain figures—estimated.
POPULATION: Census of 1900. * Estimated. † County Seat. ⅛ Size of page.

			Estab.	Pages.	Size.	Sub.	Circ.
LIVINGSTON †, pop. *5,000 (F 5); PARK Co. (S.), pop. *10,000. On Yellowstone R., 100 m. S.E. of Helena. N'thrn Pac. R.R. Tel. Exp. Bank. Railroad car shop. Mining district.							
Enterprise	Saturday	Republican	1883	8	15×22	2.50	**1,375**
FRANK WRIGHT, Editor and Publisher.							
Post	Evg. *ex. Sun*	Democratic	1908	4	17×22	6.00	
Post	Thursday	Democratic	1889	8	15×22	2.50	1,250
A. M. ALDERSON, Editor and Publisher.							
MALTA, pop. *400 (J 2); VALLEY Co. (N.E.), pop. 4,355. 66 m. W. of Glasgow. Gt N'thrn R.R. Tel. Exp. Banks. Grain, wool and cattle chief products.							
Enterprise	Wednesday	Republican	1899	4	16×22	2.00	**800**
MATTIE T. OSGOOD, Editor; MALTA ENTERPRISE PUBLISHING COMPANY (Inc.).							
MANHATTAN, pop. *200 (E 4½); GALLATIN Co. (S.), pop. 9,553. 19 m. N.W. of Bozeman. N'thrn Pac. R.R. Tel. Exp. Bank.							
Record	Friday	Independent	1906	8	13×20	1.50	820
F. D. GEIGER, Editor and Publisher.							
MEDICINE LAKE, pop. *300 (M 2); VALLEY Co. (N.E.), pop. 4,355. 25 m. N.N.E. of Culbertson, nearest railroad, tel., exp. and banking town. Gt. N'thrn R.R. Grain growing.							
Wave	Thursday	Republican	1909	4	15×22	1.50	
JOSEPH F. DOLIN, Editor and Publisher.							
MILES CITY †, pop. *3,000 (L 4); CUSTER Co. (S.E.), pop. 7,891. On Yellowstone R. 150 m. N.E. of Billings. Chic., Milw. & St. P.; N'thrn Pac. R.Rs. Tel. Exp. Bank. Center of the cattle district of Eastern Montana.							
Independent	Wed. & Sat.	Republican	1903	12	15×22	2.50	‡1,950
INDEPENDENT PRINTING COMPANY, Publishers.							
Stock Growers Journal—*semi-weekly edition of Yellowstone Journal*	Wed. & Sat.	Live Stock	1884	8	15×22	2.50	‡1,508
Yellowstone Journal	Evg. *ex. Sun*	Republican	1882	8	15×22	7.50	‡604
GORDON & POTTER, Editors and Publishers.							
MISSOULA †, pop. *15,000 (C 4); MISSOULA Co. (N.W.), pop. *35,000. Abt. 125 m. W.N.W. of Helena. Chic., Milw. & St. P.; N'thrn Pac. R.Rs. Tel. Exp. Banks. Lumbering and mining district, with agricultural and fruit growing interests. Montana State University.							
Herald	Evg. *ex. Sun*	Independent	1906	8	17×23	6.00	2,250
HERALD PRINTING COMPANY, Editors and Publishers.							
Missoulian	Every Morn.	Republican	1873	10-32	18×24	8.00	‡6,000
Missoulian	*Sunday edition*						‡6,500
MISSOULIAN PUBLISHING COMPANY.							
MONDAK, pop. *250 (M 2); VALLEY Co. (N.E.), pop. 4,355. 21½ m. W. of Williston, N. D. Gt. N'thrn R.R. Tel. Exp. Bank.							
Yellowstone News	Saturday	Republican	1905	8	13×20	2.00	800
C. W. DRAKE, Editor and Publisher.							
MOORE, pop. *750 (G 3½); FERGUS Co. (C.), pop. *10,000. 19 m. S.W. of Lewistown. Chic., Milw. & St. P. R.R. Tel. Exp. Banks. Grain, hay and flax grown.							
Inland Empire	Thursday	Republican	1905	8	15×22	2.50	800
G. C. OSMONDSON, Editor; S. E. PETERSON, Publisher.							
MUSSELSHELL, pop. *150 (H 4); YELLOWSTONE Co. (S.E.C.), pop. *25,000. 55 m. N.E. of Billings. Chic., Milw. & St. P. R.R. Tel. Exp. Bank.							
Advocate	Friday	Independent	1909	4	13×20	2.00	
J. A. BUNCH, Editor; ——, Publisher.							
PHILBROOK, pop. *300 (G 4); FERGUS Co. (C.), pop. *10,000. 25 m. W.S.W. of Lewistown. Gt. N'thrn R.R. (Railroad, name, Hobson). Tel. Exp. Banks. Cement block factory. Grain and hay grown.							
Judith Basin Star	Thursday	Republican	1908	8	15×22	2.00	
S. E. PETERSON, Editor and Publisher.							
PHILIPSBURG †, pop. 995 (C 4); GRANITE Co. (W.), pop. 4,328. Abt. 101 m. W.S.W. of Helena. N'thrn Pac. R.R. Tel. Exp. Bank. Silver and gold mines and quartz mills. Stock growing and farming.							
Mail	Friday	Republican	1887	12	15×22	2.00	‡1,080
LAWRENCE HAUCK, Editor and Publisher.							
PLAINS, pop. *800 (B 3); SANDERS Co. (N.W.), pop. ——. 77 m. N.W. of Missoula. N'thrn Pac. R.R. Tel. Exp. Banks.							
Plainsman	Thursday	Republican	1900	8	15×22	2.00	‡750
PLAINSMAN PRINTING COMPANY, Publishers.							
Sanders County Democrat	Friday	Democratic	1909	8	15×22	2.00	
B. FRANK BOWMAN, Editor and Publisher.							
Sanders County Signal	Thursday	Independent	1906	4	17×24	2.00	400
A. R. RHONE, Editor; SIGNAL PUBLISHING COMPANY (Inc.).							
PLENTYWOOD, pop. *65 (M 2); VALLEY Co. (N.E.), pop. 4,355. 100 m. E.N.E. of Glasgow. Railroad, tel., exp. and banking town, Culbertson. Gt. N'thrn R.R. Farming and stock raising.							
Herald	Friday	Republican	1908	4	15×22	2.00	‡308
C. S. NELSON, Editor and Publisher.							
POLSON, pop. *900 (B 3); FLATHEAD Co. (N.W.), pop. 9,375. 40 m. S.S.E. of Kalispel. Railroad sta., Ravalli. Tel., Somers. Exp. Bank. Brick yard. Good water power being developed. Grain and fruit growing.							
Flathead Courier	Thursday	Republican	1910	8	15×22	2.00	
C. P. COWMAN PRINTING COMPANY, Publishers.							
Lake Shore Sentinel	Friday	Independent	1909	8	15×22	2.50	
SAM Y. B. WILLIAMS, Editor and Publisher.							

CIRCULATION: Bold face—sworn. * Detailed statement. ‡ Publisher's report. Plain figures—estimated.
POPULATION: Census of 1900. * Estimated. † County Seat. ℔ Size of page.

Estab. Pages. ⅛Size. Sub. Circ.

PONY, pop. *700 (E 5); MADISON Co. (S.W.), pop. 7,695. 24 m. N. of Virginia City. N'thrn Pac. R.R. Tel. Exp. Bank.

Express ..... Thursday ..... Ind. Rep..... 1908 4 15×22 2.00
JAMES E. STEVENS, Editor and Publisher.

POPLAR, pop. *200 (L 2); VALLEY Co. (N.E.), pop. 4,355. 70 m. E. of Glasgow. Gt. N'thrn R.R. Tel. Exp. Bank.

Standard ..... Thursday ..... Republican..... 1910 4 15×22 2.00
G. H. COULTER, Editor and Publisher.

RED LODGE †, pop.*4,500 (G 5); CARBON Co. (S.), pop.*12,500. 40 m. S.S.W. of Laurel. N'thrn Pac. R.R. Tel. Exp. Bank. Coal, gold and silver mines in vicinity. Northwestern Imp. Company's coal mines employ 1100 men. Fine stock and agricultural country.

Republican Picket ..... Thursday ..... Republican..... 1889 12 15×22 2.50 2,800
JESSE D. SEARLES, Editor; THOMAS E. BUTLER, Publisher.

ROUNDUP, pop. *1,500 (H 4); FERGUS Co. (C.), pop. *10,000. 44 m. N. of Billings. Chic., Milw. & St. P. R.R. Tel. Exp. Bank. Coal mining. Cattle and sheep raising and farming.

Record ..... Friday ..... Independent.. 1908 6 15×22 2.00 ‡1,750
A. W. EISELEIN, Editor and Publisher.

Tribune ..... Thursday ..... 1910 8 15×22 2.00
W. T. SHERMAN, Editor and Publisher.

SACO, pop. *200 (J 2); VALLEY Co. (N.E.), pop. 4,355. 39 m. N.W. of Glasgow. Gt. N'thrn R.R. Tel. Exp. Bank, Malta.

Observer ..... Friday ..... Republican..... 1909 8 11×15 2.00
HARRY W. FRANKLYN, Editor and Publisher.

SHELBY, pop. *200 (E 2); TETON Co. (N.), pop. 5,030. 52 m. N.E. of Chouteau. Gt. N'thrn R.R. Tel. Exp. Bank. Stock raising and farming.

News ..... Friday ..... Republican..... 1910 4 15×22 2.00
M. W. PETTIGREW, Editor and Publisher.

SIDNEY, pop. —— (M 3); DAWSON Co. (N.E.), pop. *9,200. 55 m. N.E. of Glendive. Railroad, tel. and exp. sta., Mondak. N'thrn Pac. R.R. Bank. Grain and stock raising.

Herald ..... Friday ..... Republican..... 1908 8 13×20 2.00
HARRY G. KETCHAM, Editor and Publisher.

STANFORD, pop. *300 (F 3); FERGUS Co. (C.), pop. *10,000. 39 m. N.N.W. of Lewiston, nearest banking town. Gt. N'thrn R.R. Tel. Exp. Wheat and live stock raised.

World ..... Saturday ..... Republican..... 1909 4 17×24 2.00
L. S. THURSTON, Editor and Publisher.

STEVENSVILLE, pop. *1,250 (B 4); RAVALLI Co. (W.), pop. *12,000. 30 m. S. of Missoula. N'thrn Pac. R.R. Tel. Exp. Bank. Gold and silver found in vicinity. Fruit, grain, hay, stock, flour and lumber chief exports.

North West Tribune ..... Friday ..... Independent.. 1887 4 18×24 2.00 ‡911
JAMES R. FAULDS, Editor and Publisher.

Register ..... Thursday ..... Republican..... 1902 8 16×22 2.00
BRUCE WELLS, Editor and Publisher.

TERRY, pop. *400 (L 4); CUSTER Co. (S.E.), pop. 7,891. 40 m. N.E. of Miles City. Chic., Milw. & St. P.; N'thrn Pac. R.Rs. Tel. Exp. Bank. Cattle, sheep and agriculture.

Tribune ..... Friday ..... Independent.. 1907 8 15×22 2.00 ‡504
E. H. MCDOWELL, Editor and Publisher.

THOMPSON †, pop. *500 (A 3); SANDERS Co. (N.W.), pop. ——. 102 m. N.W. of Missoula. N'thrn Pac. R.R. Tel. Exp. Bank, Thompson Falls. Lumber and mining.

Sanders County Ledger ..... Friday ..... Republican..... 1905 4 17×22 2.00 ‡500
E. H. RATHBONE, Editor and Publisher.

THREE FORKS, pop. *600 (E 5); GALLATIN Co. (S.), pop. 9,553. 30 m. N.W. of Bozeman. N'thrn Pac.; Chic., Milw. & St. P. R.Rs. Tel. Exp. Bank. Portland cement plant. Grain and fruit growing.

Herald ..... Thursday ..... Independent.. 1908 8 15×22 2.00
P. S. DORSEY, Editor and Publisher.

TOWNSEND †, pop. 446 (E 4); BROADWATER Co. (C.), pop. 2,641. On Missouri R., m. 35 S. E. of Helena. N'thrn Pac. R.R. Tel. Exp. Banks. Creamery. Shipping point of a farming, grazing and mining district.

Broadwater Opinion ..... Thursday ..... Democratic..... 1910 6 15×22 1.50
W. C. KESTER, Editor; TOWNSEND PUBLISHING COMPANY (Inc.).

Star ..... Saturday ..... Democratic..... 1897 8 13×20 2.00 600
T. N. AVERILL, Editor and Publisher.

TWIN BRIDGES, pop. *375 (D 5): MADISON Co. (S.W.), pop. 7,695. 30 m. N.W. of Virginia City. N'thrn Pac. R.R. Tel. Exp. Bank. Mining center. Smelter, brewing and bottling plant. Agricultural region. State Orphans' Home.

Madison County Monitor ..... Friday ..... Republican..... 1892 8 15×22 2.00 850
B. F. YERKES, Editor and Publisher.

VALIER, pop. *250 (D 2½); TETON Co. (N.), pop. 5,080. 30 m. N. of Choteau. Mont. West. Ry. Tel., exp. and bank, Conrad. Stock and grain district.

Valierian ..... Friday ..... Local..... 1909 8 15×22 2.50
R. L. DEWAR, Editor and Publisher.

VIRGINIA CITY †, pop. 568 (E 5); MADISON Co. (S.W.), pop. 7,695. 115 m. S. of Helena. Nearest railroad sta., Alder, with electric railway connection. N'thrn Pac. R.R. Tel. Exp. Bank. Center of one of the richest quartz and placer mining districts of Montana. Gold is the principal product.

Madisonian ..... Thursday ..... Democratic..... 1873 8 15×22 2.50 **1,150**
JOSEPH SMITH, 2nd, Editor and Publisher.

Times ..... Friday ..... Republican..... 1899 8 15×22 2.50 ‡1,100
ROBERT A. VICKERS, Editor; TIMES PUBLISHING COMPANY.

WHITEFISH, pop. *1,800 (B 2); FLATHEAD Co. (N.W.), pop. 9,375. 18 m. N. of Kalispell. Gt. N'thrn R.R. Tel. Exp. Bank. Saw and planing mills. Lumbering and farming.

Pilot ..... Thursday ..... Republican..... 1904 8 15×22 2.00 ‡700
TALLMAN & ANDERSON, Editors and Publishers.

CIRCULATION: Bold face—sworn. * Detailed statement. ‡ Publisher's report. Plain figures—estimated.
POPULATION: Census of 1900. * Estimated. † County Seat. ⅛ Size of page.

	Estab.	Pages.	⅛Size.	Sub.	Circ.
WHITEHALL, pop. *350 (D 4½); JEFFERSON Co. (S.W.C.), pop. 5,330. 30 m. S. of Boulder. Chic., Milw. & St. P. (railroad name Piedmont); N'thrn Pac. R.Rs. Tel. Exp. Bank. Lead, gold and silver mines. Mining, stock raising and farming chief industries.					
Montana Sunlight.....Friday .....Ind. Rep.....	1902	4	18×24	2.00	260
W. L. RICKARD, Editor and Publisher.					
WHITE SULPHUR SPRINGS†, pop. 446 (F 4); MEAGHER Co. (C.), pop. 2,526. 60 m. E. of Helena. Nearest railroad, tel. and exp. sta., Dorsey. Chic., Milw. & St. P. R.R. Bank. Gold, silver, copper and coal mined here. Surrounding district has farming and stock raising interests. Health resort.					
Meagher Republican.....Friday .....Republican.....	1902	4	17×24	2.50	700
REPUBLICAN PRINTING COMPANY, Publishers.					
WIBAUX, pop. *300 (M 3⅛); DAWSON Co. (N.E.), pop. *9,200. 30 m. S.E. of Glendive. N'thrn Pac. R.R. Tel. Exp. Banks.					
Pioneer .....Thursday .....Republican.....	1907	4	15×22	1.50	
J. H. KANE, Editor; KANE & SHEAR, Publishers.					
WISDOM, pop. *150 (C 5); BEAVER HEAD Co. (S. W.), pop. 5,615. 70 m. N. W. of Dillon. Railroad, tel. and exp. sta., Divide. Oreg. Short Line R.R. Bank, Anaconda.					
Big Hole Breezes.....Friday .....Republican.....	1898	4	15×22	2.50	350
JOHN N. ARMSTRONG, Editor and Publisher.					

CIRCULATION: Bold face—sworn. * Detailed statement. ‡ Publisher's report. Plain figures—estimated.
POPULATION: Census of 1900. *Estimated. † County Seat. ⅛Size of page.

NEBRASKA.

Population 1,068,484.

STATE CAPITAL, LINCOLN.

NEBRASKA is bounded north by South Dakota, east by Iowa and Missouri, south by Kansas and Colorado, and west by Colorado and Wyoming. Its extent from north to south is about 210 miles; greatest length about 420 miles; land area, 76,840 square miles. The surface is generally a vast gently undulating plain, with a gradual ascent toward the mountains; the river bottoms are level. There are some bluffs along the Missouri river, some hills in the northwest, which is also partly occupied by the Mauvais Terres or Bad Lands. The state is well watered; three large rivers, the Niobrara, the Platte, and the Republican crossing it from west to east, while the Missouri flows for 500 miles along the eastern border. The Missouri is the only navigable river. East of the Bad Lands and south of the Niobrara is a tract of sand hills of 8,000 square miles area, which afford some pasturage. Timber is scarce. There is little coal, and that poor; but peat abounds. Brick and potter's clay is plentiful, and there are extensive saline deposits; good building stone abundant. The eastern half of the state is a rich agricultural region. The west is mainly adapted to grazing, but farms are being taken up in many districts. Sugar beets are successfully grown there without irrigation, and crops of thirty tons to the acre are not uncommon, grass is also grown. There is an abundant rainfall in the east, and that of the west seems increasing annually since the era of agriculture, so that the farm limit is extending westward. The leading products are wheat, corn, barley, oats, sorghum, flax, and hemp; vegetables, small fruits, and grapes are raised extensively. Nebraska is one of the foremost states in grain growing. The 1909 corn crop was 169,179,137 bushels. In the same year the state produced 50,313,600 bushels of wheat, and 59,653,479 bushels of oats. Other products were 2,820,632 bushels of barley, 1,227,322 bushels of rye, 1,971,770 tons of alfalfa, 8,034,173 bushels of potatoes and 7,000,000 tons of hay. More than 150 species of wild grasses have been classified, which afford excellent pasturage to large numbers of cattle and sheep. The shipments of live stock in 1908 were: hogs 2,996,120, sheep 502,222; horses and mules, 62,445, and cattle 1,140,942. The same year saw shipments of poultry, 28,119,058 pounds; dressed meat, 210,393,160 pounds; eggs, 24,470,265 dozens; butter, 37,414,274 pounds, and cream, 3,502,776 gallons. Manufacturing interests are growing, but are chiefly confined to a few of the large cities, principally Omaha, South Omaha, Lincoln and Nebraska City. They include meat packing and canning, smelting and refining, and the making of flour, farming implements, wagons, cars, etc. The dressed meat and packing industry is by far the largest, its product in 1908 being worth $82,243,720. Refining and smelting of metallic ores comes next, with an output of $34,912,360. Mill products $11,559,165, and butter, over $8,000,000, are next in line.

The number of newspapers and periodicals published in Nebraska is 623, including 30 daily, 2 tri-weekly, 15 semi-weekly, 541 weekly, 1 fortnightly, 2 semi-monthly and 32 monthly. The places of publication number 386, of which 90, designated by a dagger (†), are county seats.

			Estab.	*Pages.*	*Size.*	*Sub.*	*Circ.*
ADAMS, pop. 417 (H 4); GAGE Co. (S.E.), pop. 30,051. 29 m. S.S.E. of Lincoln. Chic., Burl. & Quin. R.R. Tel. Exp. Bank. Large shipments of grain and live stock.							
Globe	Thursday	Local	1889	8	15×22	1.00	‡580
E. W. VARNER, Editor and Publisher.							
AINSWORTH†, pop. 605 (E 2); BROWN Co. (N.), pop. 3,470. 9 m. W. of Long Pine. Chic. & N. West. R.R. Tel. Exp. Banks. Flour mills. Farming and grazing district.							
Brown County Democrat	Friday	Democratic	1906	8	17×24	1.50	‡650
CLARENCE C. JONES, Editor and Publisher.							
Star-Journal	Friday	Republican	1880	8	18×22	1.50	‡1,150
JOHN M. COTTON, Editor; STAR-JOURNAL COMPANY, Publishers.							
ALBION†, pop. 1,269 (G 3); BOONE Co. (E.C.), pop. 11,689. 41 m. N.W. of Columbus. Chic. & N. West.; Un. Pac. R.Rs. Tel. Exp. Banks. Water power and flour mills. Surrounded by a farming and stock raising district.							
Argus	Friday	Independent	1876	8	15×22	1.50	**1,025**
D. J. POYNTER, Editor; ARGUS PRINTING HOUSE, Publishers.							
News	Thursday	Republican	1879	8	15×22	1.50	1,100
A. W. LADD, Editor and Publisher.							
ALEXANDRIA, pop. 332 (G 4); THAYER Co. (S.), pop. 14,325. 35 m. W. of Beatrice. St. Joseph & Grand Island R.R. Tel. Exp. Bank. Flour making leading industry. Fertile agricultural and stock raising district.							
Argus	Friday	Neutral	1894	4	15×22	1.00	400
L. H. THORNBURGH, Editor and Publisher.							

CIRCULATION: Bold face—sworn. * Detailed statement. ‡ Publisher's report. Plain figures—estimated.
POPULATION: Census of 1900. • Estimated. † County Seat. ⅋ Size of page.

Estab. Pages. ⅛Size. Sub. Circ.

ALLEN, pop. 236 (H 2); DIXON Co. (N.E.), pop. 10,535. 17 m. S.W. of Ponca. Chic., Burl. & Quin. R.R. Tel. Exp. Bank.

News ..... Thursday ..... Republican..... 1890 8 13×20 1.00
Q. H. STEVENS, Editor and Publisher.

ALLIANCE †, pop. *4,000 (B 2½); BOX BUTTE Co. (N.W.), pop.*8,000. 58 m. S.E. of Crawford. Chic., Burl. & Quin. R.R. Tel. Exp. Banks. Stock raising and farming section.

Herald ..... Thursday ..... Democratic..... 1895 8 15×22 1.50 **1,000**
JOHN W. THOMAS, Editor; HERALD PUBLISHING COMPANY.

Times ..... Tues. & Fri..... Republican ..... 1887 8 15×22 1.50 1,100
H. J. ELLIS, Editor and Publisher.

ALMA †, pop. 923 (E 4½); HARLAN Co. (S.), pop. 9,370. 46 m. W. of Red Cloud. Chic., Burl. & Quin. R.R. Tel. Exp. Banks. Grain and cattle raising district.

Harlan County Journal ..... Friday ..... Democratic..... 1897 8 15×22 1.00 ‡960
H. C. FURSE, Editor and Publisher.

Shaffer's Record ..... Friday ..... Republican..... 1892 8 18×24 1.00 ‡1,050
ARTHUR V. SHAFFER, Editor and Publisher..

ALVO, pop. *120 (H 4); CASS Co. (E.), pop. 21,330. 6 m. N.E. of Eagle. Chic., R. I. & Pac. R.R. Tel. Exp. Bank.

Advance—*see Inter-State Newspaper Company, Lincoln.*

AMHERST, pop. *400 (E 4); BUFFALO Co. (S.C.), pop. ‖21,907. 15 m. N.W. of Kearney. Un. Pac. R.R. Tel. Exp. Banks. Dairying. Corn, alfalfa and live stock raised.

Mirror ..... Friday ..... Independent .. 1910 12 11×16 1.50
M. P. MCELROY, Editor; H. J. BEDFORD, Publisher.

ANOKA, pop. *300 (F 1½); BOYD Co. (N.), pop 7,332. 8 m. N.W. of Spencer. Chic. & N. West. R.R. Tel. Exp. Bank.

Boyd County News ..... Friday ..... Independent .. 1909 8 15×22 1.50 ‡144
R. S. SCOFIELD, Editor and Publisher.

ANSELMO, pop. *450 (E 3); CUSTER Co. (C.), pop. 19,758. 19 m. N.W. of Broken Bow. Chic., Burl. & Quin. R.R. Tel. Exp. Bank.

Enterprise ..... Friday ..... Non-partisan.. 1906 8 13×18 1.00
E. E. PHILPOTT, Editor and Publisher.

ANSLEY, pop. 468 (E 3); CUSTER Co. (C.), pop. 19,758. 18 m. S.E. of Broken Bow. Chic., Burl. & Quin. R.R. Tel. Exp. Banks. Farming and grazing district.

Argosy ..... Thursday ..... Independent .. 1883 16 11×15 1.00
A. H. BARKS, Editor and Publisher.

ARAPAHOE, pop. *1,200 (E 4); FURNAS Co. (S.), pop. 12,373. 92 m. W. of Lincoln. Chic., Burl. & Quin. R.R. Tel. Exp. Banks. Farming, stock raising and dairying district. Principal grain and stock market and shipping point for the county.

Pioneer ..... Thursday ..... Democratic..... 1879 8 15×22 1.00 1,600
W. O. BUTLER & Co., Editors and Publishers.

Public Mirror ..... Friday ..... Republican..... 1882 8 13×20 1.00 800
CHARLES D. BLAUVELT, Editor and Publisher.

ARCADIA, pop. 374 (E 3); VALLEY Co. (C.), pop. 7,339. 60 m. N. of Kearney. Chic., Burl. & Quin. R.R. Tel. Exp. Bank. Farming section. Roller mill, large creamery.

Champion ..... Friday ..... Republican..... 1896 8 15×22 1.25 437
J. A. BURGETT, Editor and Publisher.

ARLINGTON, pop. 579 (H 3); WASHINGTON Co. (E.), pop. 13,086. 9 m. E. of Fremont. Chic. & N. West. R.R. Tel. Exp. Banks. Farming country.

Review-Herald ..... Thursday ..... Republican..... 1882 8 15×22 1.00 900
E. F. FASSETT, Editor; FASSETT PRINTING COMPANY, Publishers.

ASHLAND, pop. 1,477 (H 3½); SAUNDERS Co. (E.), pop. 22,085. 24 m. N.E. of Lincoln. Chic. Burl. & Quin. R.R. Tel. Exp. Banks. Excellent water power, large flour mills and two grain elevators. Valuable stone quarries in vicinity. Trade center of a farming district.

Gazette ..... Friday ..... Republican..... 1878 8 17×24 1.50 800
W. N. BECKER, Editor and Publisher.

ATKINSON, pop. *750 (F 2); HOLT Co. (N.), pop. 12,224. 18 m. W.N.W. of O'Neill. Chic. & N.West. R.R. Tel. Exp. Bank. Roller flour mill, brewery, creamery. Corn and oats the agricultural staples. Cattle and hogs shipped in large quantities.

Graphic ..... Friday ..... Republican..... 1880 8 15×22 1.50 900
DELL AKIN, Editor and Publisher.

ATLANTA, pop. *275 (E 4); PHELPS Co. (S.), pop. 10,772. 10 m. S.W. of Holdrege. Chic. & N. West. R.R. Tel. Exp. Bank.

Record ..... Friday ..... Local..... 1909 8 17×22 1.00
J. L. FLICKINGER, Editor and Publisher.

AUBURN †, pop. 2,664 (J 4); NEMAHA Co. (S.E.), pop. 14,952. 20 m. S. of Nebraska City. Mo. Pac. R.R. Tel. Exp. Banks. Large flour mill. Large stone quarries. Farming and and grazing section.

Granger ..... Tuesday ..... Independent .. 1874 8-16 11×15 1.25 ‡1,000
J. H. DUNDAS, Editor; DUNDAS & SON, Publishers.

Nemaha County Herald ..... Friday ..... Democratic..... 1888 8 15×22 1.00 ‡3,000
C. C. CROSS, Editor; AUBURN PRINTING AND MANUFACTURING COMPANY, Publishers.

Nemaha County Republican ..... Friday ..... Republican ..... 1879 8 15×22 1.00
CRICHTON PUBLISHING COMPANY.

Westlicher Beobachter (German). Wednesday ..... Independent .. 1900 8 17×24 1.00 ‡1,436
L. H. ROHMEYER, Editor; GERMAN-AMERICAN PRESS, Publishers.

AURORA †, pop. 1,921 (F 4); HAMILTON Co. (S.E.C.), pop. 13,330. 24 m. W. of York. Chic., Burl. & Quin. R.R. Tel. Exp. Banks. Corn growing section.

Hamilton County Register ..... Friday ..... Independent .. 1890 12 15×22 1.25 **2,000**
GEORGE L. BURR, Editor; BURR PUBLISHING COMPANY.

Republican ..... Friday ..... Republican..... 1873 8 15×22 1.00 1,900
JAMES SCHOONOVER, Editor; REPUBLICAN PRINTING COMPANY, Publishers.

Sun ..... Friday ..... Democratic..... 1885 8 15×22 1.00 1,500
JAMES P. RAWSON, Editor; SUN PUBLISHING COMPANY.

CIRCULATION: Bold face—sworn. * Detailed statement. ‡ Publisher's report. Plain figures—estimated.
POPULATION: Census of 1900. *Estimated. ‖ Census of 1910. † County Seat. ⅛ Size of page.

Estab. Pages. ⅛Size. Sub. Circ.

AXTELL, pop. *600 (E 4); KEARNEY Co. (S.), pop. 9,866. 41 m. W.S.W. of Hastings. Chic., Burl. & Quin. R.R. Tel. Exp. Banks. Three elevators and large dairy interests. Grain growing.

Times.....Thursday .....Independent .. 1896 8 18×24 1.00 **500**
FRANK A. BENNETT, Editor and Publisher.

BANCROFT, pop. 733 (H 2½); CUMING Co. (N.E.), pop. 14,584. 72 m. N.W. of Omaha. Chic., & N. West. R.R. Tel. Exp. Banks. Farming and grazing district.

Blade .....Friday .....Non-partisan.. 1889 8 15×22 1.50 ‡600
ROSS E. CATES, Editor and Publisher.

BARTLETT†, pop. *160 (F 3); WHEELER Co. (N.C.), pop. 1,362. 40 m. N.E. of Albion. Nearest railroad, tel. and exp. sta., Ericson. Chic., Burl. & Quin. R.R. Bank. Farming and grazing section.

Wheeler County Independent.....Thursday.....Republican..... 1891 8 17×24 1.00 400
JOHN BERNEY, Editor and Publisher.

BARTLEY, pop. 247 (D 4); RED WILLOW Co. (S.W.), pop. 9,604. 6 m. N.E. of Indianola. Chic., Burl. & Quin. R.R. Tel. Exp. Bank. Farming district.

Inter-Ocean .....Thursday .....Ind. Rep..... 1886 8 15×22 1.00 275
U. G. ETHERTON, Editor and Publisher.

BASSETT†, pop. 270 (E 2); ROCK Co. (N.), pop. 2,809. 9 m. E.N.E. of Long Pine. Chic. & N. West. R.R. Tel. Exp. Banks. Fertile farming and stock region.

Rock County Leader .....Thursday .....Republican..... 1897 4 18×24 1.00 **725**
W. E. BUCKENDORF, Editor and Publisher.

BATTLE CREEK, pop.*750 (G 2½); MADISON Co. (N.E.), pop. ‖19,101. 129 m. N.W. of Omaha. Chic. & N. West. R.R. Tel. Exp. Bank. Farming and stock district.

Enterprise.....Thursday .....Independent .. 1887 8 20×26 1.25 ‡850
F. E. MARTIN, Editor and Publisher.

BAYARD, pop. *300 (A 3); MORRILL Co. (W.), pop. ——. 65 m. N.W. of Sidney. Chic., Burl. & Quin. R.R. Tel. Exp. Bank. Grain and stock raising district.

Transcript .....Thursday .....Republican..... 1888 8 15×22 1.00 550
R. A. WISNER, Editor and Publisher.

BEATRICE†, pop. 7,875 (H 4); GAGE Co. (S.E.), pop. 30,051. 40 m. S. of Lincoln. Un. Pac.; Chic., Burl. & Quin.; Chic., R. I. & Pac. R.Rs. Tel. Exp. Banks. Large stone quarries in vicinity, and abundant deposits of brick and earthenware clay. Manufacturing center. Large canning factory, an extensive windmill factory, iron works, cement works, flour mills and various other industries. Fertile farming and stock raising district. State Institution for Feeble Minded Youth.

Express.....Evg. *ex. Sun*.....Republican..... 1884 4-8 18×24 3.00 **2,050**

Express.....Tues. & Fri.....Republican..... 1870 8 17×24 1.00 **2,150**
H. W. MUNSON, Editor; BEATRICE EXPRESS PUBLISHING COMPANY.

Nebraska Post (German).....Thursday ..... 8 15×22 1.00
EMIL SCHULTZ, Editor and Publisher.

Sun.....Morn. *ex. Mon*...Independent .. 1902 6-8 15×22 3.00 1,400
E. M. MARVIN, Editor and Publisher.

BEAVER CITY†, pop. 911 (E 4½); FURNAS Co. (S.), pop. 12,373. 12 m. S. E. of Arapahoe. Chic., Burl. & Quin. R.R. Tel. Exp. Banks. Flour mills. Grain and stock section.

Furnas County Democrat.....Thursday .....Democratic..... 1909 12 15×22 1.50 ‡1,283
C. C. TENNANT CLARY, Editor and Publisher.

Times-Tribune .....Friday .....Republican..... 1873 8 15×22 1.00 1,672
F. N. MERWIN, Editor; MERWIN PUBLISHING COMPANY.

BEAVER CROSSING, pop.*750 (G 4); SEWARD Co. (S.E.), pop. ‖15,895. 18 m. S.W. of Seward. Chic. & N. West. R.R. Tel. Exp. Bank. Farming and grazing interests.

Times.....Thursday .....Republican..... 1892 4 18×24 1.00 ‡650
E. A. MCNEIL, Editor and Publisher.

BEEMER, pop. 455 (H 2½); CUMING Co. (N.E.), pop. 14,584. 7 m. S.E. of Wisner. Chic. & N. West. R.R. Tel. Exp. Banks. Roller mill, elevators, lumber yards.

Times .....Friday .....Non-partisan.. 1886 8 15×22 1.00 500
H. H. PEASE, Editor and Publisher.

BELDEN, pop. 197 (G 2); CEDAR Co. (N.E.), pop. 12,467. 15 m. S. by E. of Hartington. Chic., Burl. & Quin. R.R. Tel. Exp. Bank.

Progress .....Friday .....Non-partisan.. 1893 8 13×20 1.00 300
A. T. & T. M. JEWITT, Editors and Publishers.

BELGRADE, pop. *500 (F 3); NANCE Co. (E.C.), pop. 8,222. 10 m. N.W. of Fullerton. Un. Pac. R.R. Tel. Exp. Banks. Elevators. Agricultural region.

Herald .....Friday .....Local..... 1900 8 14×20 1.50 ‡400
BOB DOPF, Editor and Publisher.

BELLWOOD, pop. 410 (G 3); BUTLER Co. (E.), pop. 15,703. 10 m. S. by E. of Columbus. Chic., Burl. & Quin. R.R. Tel. Exp. Bank. Farming and grazing district.

Gazette .....Friday .....Democratic..... 1886 17×24 1.50 500
WM. H. MCGAFFIN, Editor and Publisher.

BELVIDERE, pop. 458 (G 4); THAYER Co. (S.). pop. 14,325. 7 m. N. of Hebron. Chic., Burl. & Quin.; St. Jos. & Gr. Isl. R.Rs. Tel. Exp. Bank.

News—*see Champion, Hebron.*

BENEDICT, pop. *600 (G 3½); YORK Co. (S.E.C), pop. 18,205. 10 m. N. of York. Chic., Burl. & Quin. R.R. Tel. Exp. Bank. Grain growing section.

News Herald.....Wednesday.....Republican..... 1902 4 18×24 1.00 280
M. E. LETT, Editor and Publisher.

CIRCULATION: Bold face—sworn. * Detailed statement. ‡ Publisher's report. Plain figures—estimated.
POPULATION: Census of 1900. * Estimated. ‖ Census of 1910. † County Seat. ⅛ Size of page.

Estab. Pages. ⅛Size. Sub. Circ.

BENKELMAN †, pop. 296 (C 4½); DUNDY Co. (S.W.), pop. 2,434. 41 m. S.W. of Culbertson. Chic., Burl. & Quin. R.R. Tel. Exp. Banks. Surrounded by a farming and grazing region.

News-Chronicle ..... Friday ..... Republican..... 1893 8 15×22 1.00 ✳**1,250**
WILL C. ISRAEL, Editor and Publisher.

BENNET, pop. 495 (H 4); LANCASTER Co. (S.E.), pop. 64,835. 17 m. S.E. of Lincoln. Chic., Burl. & Quin. R.R. Tel. Exp. Bank. Agricultural section.

Enterprise ..... Thursday ..... Independent .. 1908 8 15×22 1.00 250
A. C. HAMMOND, Editor and Publisher.

BENNINGTON, pop. 229 (H 3); DOUGLAS Co. (E.), pop. *180,000. 15 m. N.W. of Omaha. Chic. & N. West. R.R. Tel. Exp. Bank. Corn chief crop.

Herald ..... Friday ..... Independent .. 1904 8 13×20 1.00 300
C. J. WILCOX, Editor and Publisher.

BENSON, pop. *3,500 (J 3); DOUGLAS Co. (E.), pop. *180,000. 7 m. N.W. of Omaha, nearest railroad. tel. and exp. sta. Banks. General farming. Residential town.

Times ..... Saturday ..... Independent .. 1903 8 15×22 1.00 ‡1,080
ARTHUR C. THOMAS, Editor; TIMES PUBLISHING COMPANY (Inc.).

BERTRAND, pop. 344 (E 4); PHELPS Co. (S.), pop. 10,772. 15 m. N.W. of Holdrege. Chic., Burl. & Quin. R.R. Tel. Exp. Bank. Farming and grazing section.

Independent Herald ..... Friday ..... Independent .. 1896 4 15×22 .75
L. E. BROWN, Editor and Publisher.

BLADEN, pop. *500 (F 4); WEBSTER Co. (S.), pop. 11,619. 20 m. N. by W. of Red Cloud. Burl. & Quin. R.R. Tel. Exp. Banks. Three grain elevators.

Enterprise ..... Friday ..... Independent .. 1893 8 15×22 1.00 375
ERNEST W. WOODS, Editor; ENTERPRISE PUBLISHING COMPANY.

BLAIR †, pop. 2,970 (H 3); WASHINGTON Co. (E.), pop. 13,086. 25 m. N.N.W. of Omaha. Chic. & N. West. R.R. Tel. Exp. Banks. Extensive canning factory, flour mills and wagon factories, pickle factory, collar factory and three large elevators. Surrounded by a farming and stock raising district. Dana College.

American ..... Saturday ..... Socialist ..... 1910 4 15×22 .60
S. E. KEMP, Editor; AMERICAN PRINTING COMPANY, Publishers.

Danskeren (Danish) ..... Tues. & Fri..... Ind.Rep..... 1892 8 15×22 1.50 3,750
DANISH LUTHERAN PUBLISHING HOUSE.

Democrat and Courier ..... Thursday ..... Democratic..... 1870 8 15×22 1.00 1,500
THOMAS T. OSTERMAN, Editor and Publisher.

Pilot ..... Wednesday..... Republican..... 1872 8 15×22 1.00 **1,560**
D. C. VAN DEUSEN, Editor and Publisher.

Tribune ..... Wednesday..... Republican..... 1907 8 15×22 1.00
W. R. WILLIAMS, Editor and Publisher.

BLOOMFIELD, pop. *800 (G 2); KNOX Co. (N.E.), pop. 14,343. 20 m. S.E. of Niobrara. Chic. & N. West. R.R. Tel. Exp. Banks. Flour mill.

Germania (German) ..... Thursday ..... Independent .. 1896 8 15×22 1.50 ‡1,000
LIEWER & WIEDEMANN, Editors and Publishers.

Journal ..... Friday ..... Democratic..... 1893 8 15×22 1.50 900
MATT ROBERT, Editor and Publisher.

Monitor ..... Thursday ..... Republican..... 1890 10 18×24 1.50 **1,000**
W. H. NEEDHAM, Editor and Publisher.

Nebraska Hermanns-Sohn (Ger.) .. Monthly ..... Sons of Herm. 1897 4 11×16 ‡2,800
CARL ROHDE, Editor; SONS OF HERMAN, Publishers.

BLOOMINGTON †, pop. 488 (E 4½); FRANKLIN Co. (S.), pop. 9,455. On Republican R.. 45 m. S. of Kearney. Chic., Burl. & Quin. R.R. Tel. Exp. Banks. Farming region.

Advocate ..... Friday ..... Republican..... 1881 4 17×24 1.00 ‡1,000
HERBERT M. CRANE, Editor and Publisher.

Franklin County Tribune ..... Friday ..... Non-partisan.. 1906 8 17×24 1.00 1,278
U. H. MALICK & E. ARNOLD, SR., Editors and Publishers.

BLUE HILL, pop. 823 (F 4); WEBSTER Co. (S.), pop. 11,619. 19 m. S. of Hastings. Chic., Burl. & Quin. R.R. Tel. Exp. Banks. Large shipments of cattle and grain. Trade center of a farming and grazing district.

Leader ..... Friday ..... Independent .. 1887 10 17×22 1.50 744
J. B. LANE, Editor and Publisher.

BLUE SPRINGS, pop. 786 (H 4½); GAGE Co. (S.E.), pop. 30,051. 12 m. S. by E. of Beatrice. Chic., Burl. & Quin.; Un. Pac. R.Rs. Tel. Exp. Bank. Extensive stone quarries and clay deposits in vicinity. Water power and a large roller flour mill, etc. Surrounded by a very rich farming and grazing district.

Sentinel ..... Thursday ..... Republican ..... 1886 8 15×22 1.25 1,260
CASEBEER & PATTERSON, Editors and Publishers.

BOONE, pop. *70 (G 3); BOONE Co. (E.C), pop. 11,689. 5 m. S.E. of Albion. Un. Pac. R.R. Tel. Exp. Bank.

Enterprise ..... Thursday ..... Non-political.. 1905 4 15×22 1.00 500
A. A. DODENDORF, Editor and Publisher.

BRADSHAW, pop. 365 (G 4); YORK Co. (S.E.C.), pop. 18,205. 8 m. W. of York. Chic., Burl. & Quin. R.R. Tel. Exp. Bank. Farming and stock raising section.

Monitor ..... Thursday ..... Non-partisan.. 1896 8 15×22 1.00 ‡500
L. D. BELTZER, Editor and Publisher.

BRADY, pop. 295 (D 3½); LINCOLN Co. (S.W.), pop. 11,416. 23 m. E.S.E. of North Platte. Un. Pac. R.R. Tel. Exp. Banks. Wagon pole and neck yoke factory. Live stock, grain and alfalfa grown.

Vindicator ..... Friday ..... 1908 8 13×20 1.00 **440**
C. M. TROTTER & G. L. SWANCUTT, Editors and Publishers.

BRAINARD, pop. 384 (H 3½); BUTLER Co. (E.), pop. 15,703. 10 m. S.E. of David City. Un. Pac.; Chic. & N. West. R.Rs. Tel. Exp. Bank. Farming, dairying and stock raising.

Clipper ..... Friday ..... Neutral ..... 1897 8 15×22 1.00
C. E. SHEA, Editor and Publisher.

CIRCULATION: Bold face—sworn. ✳ Detailed statement. ‡ Publisher's report. Plain figures—estimated.
POPULATION: Census of 1900. * Estimated. † County Seat. ⅛ Size of page.

Estab. Pages. ⅛Size. Sub. Circ.

BREWSTER†, pop. *120 (E 2½); BLAINE Co. (N.W.C.), pop. 603. 18 m. N.E. of Dunning, nearest railroad, tel. and exp. sta. Chic., Burl. & Quin. R.R. Bank. Farm and stock district.

News.....Friday .....Republican..... 1883 8 13×20 1.00 500
P. C. ERICKSON, Editor and Publisher.

BRIDGEPORT†, pop. —— (A 3); MORRILL Co. (W.), pop. ——. On North Platte Riv., abt. 40 m. N. of Sidney. Un. Pac.; Chic., Burl. & Quin. R.Rs. Tel. Exp. Bank.

News-Blade.....Friday .....Republican..... 1900 8 15×22 1.50 1,008
J. M. LYNCH, Editor and Publisher.

BRISTOW, pop. *175 (F 2); BOYD Co. (N.), pop. 7,332. 15 m. S.E. of Butte. Chic. & N. West. R.R. Tel. Exp. Bank.

Enterprise.....Friday .....Republican..... 1902 8 15×22 1.00 400
A. RAY EVANS, Editor and Publisher.

BROCK, pop. 543 (J 4); NEMAHA Co. (S.E.), pop. 14,952. 9 m. N.W. of Auburn. Mo. Pac. R.R. Tel. Exp. Bank. Agricultural district.

Bulletin.....Thursday .....Non-partisan.. 1895 8 13×20 1.00 828
W. M. ZENTZ, Editor and Publisher.

BROKEN BOW†, pop. *1,750 (E 3); CUSTER Co. (C.), pop. 19,758. In center of State, 80 m. N.W. of Grand Island. Chic., Burl. & Quin. R.R. Tel. Exp. Banks. Flour mill, cream and seed separator factories. Rich agricultural and stock raising section.

Custer County Beacon.....Thursday .....Independent.. 1889 8 15×22 1.00 ‡1,100
C. W. BEAL, Editor and Publisher.

Custer County Chief.....Friday .....Non-partisan.. 1892 8-12 15×22 1.50 **3,250** SEE ADVT
E. R. PURCELL, Publisher.

Custer County Republican.....Thursday .....Republican..... 1882 8 15×22 1.00 **2,200**
D. M. AMSBERRY, Editor and Publisher.

BRUNING, pop. *350 (G 4); THAYER Co. (S.), pop. 14,325. 13 m. N. of Hebron. Chic., Burl. & Quin. R.R. Tel. Exp. Bank. General farming.

Courier—*see Champion, Hebron.*

BRUNSWICK, pop. *500 (G 2); ANTELOPE Co. (N.E.C.), pop. 11,344. 15 m. N.N.E. of Neligh. Chic., Burl. & Quin. R.R. Tel. Exp. Bank.

Independent.....Thursday .....Independent.. 1908 8 18×24 1.25 ∗400
C. A. MITCHELL, Editor and Publisher.

BURCHARD, pop. 297 (H 4½); PAWNEE Co. (S.E.), pop. 11,770. 12 m. W. by N. of Pawnee City. Chic., Burl. & Quin. R.R. Tel. Exp. Bank. Farming and stock raising district.

Times.....Friday .....Independent.. 1889 8 13×20 1.00 500
J. F. POPE, Editor and Publisher.

BURTON, pop. —— (E 2); KEYA PAHA Co. (N.), pop. 3,076. 13 m. N.E. of Springview, nearest banking town. Railroad, tel. and exp. sta., Bassett. Chic. & N. West. R.R.

Independent.....Thursday .....Democratic..... 1906 8 17×24 1.25 285
W. B. SMITH, Publisher.

BURWELL†, pop. *750 (E 3); GARFIELD Co. (N.C.), pop *3,500. 18 m. N.W. of Ord. Chic., Burl. & Quin. R.R. Tel. Exp. Banks. Excellent water power and two mills. Creamery. Farming and grazing district.

Tribune.....Thursday .....Independent.. 1888 4 15×22 1.00 700
W. C. PARSONS, Editor and Publisher.

BUTTE†, pop. 350 (F 1½); BOYD Co. (N.), pop. 7,332. 30 m. N. by E. of Stuart. Railroad, tel. and exp. sta., Anoka. Chic. & N. West. R.R. Banks. Farming and stock raising district.

Gazette.....Friday .....Republican..... 1892 4 17×24 1.50 1,250
ALICE R. ARMSTRONG, Editor and Publisher.

BYRON, pop. *225 (G 4½); THAYER Co. (S.), pop. 14,325. 18 m. S.W. of Hebron. Chic., Burl. & Quin. R.R. Tel. Exp. Bank. Corn, wheat and live stock.

Blade.....Friday .....Local..... 1904 8 15×22 1.50 ‡400
J. A. GARDNER, Editor and Publisher.

CAIRO, pop. *300 (F 3½); HALL Co. (C.), pop. 17,206. 16 m. N.W. of Grand Island. Chic., Burl. & Quin. R.R. Tel. Exp. Bank. General farming district.

Record.....Friday .....Ind. Rep..... 1903 10 11×16 1.00 ‡425
DALY PRINTING COMPANY, Editors and Publishers.

CALLAWAY, pop. *800 (E 3); CUSTER Co. (C.), pop. 19,758. 25 m. S.W. of Broken Bow. Un. Pac. R.R. Tel. Exp. Banks. Two elevators, creamery and mill. Farming and cattle raising district.

Courier-Tribune.....Thursday .....Republican..... 1886 8 17×22 1.00 ‡1,000
WILL M. DUNN, Editor; WILL M. DUNN & SON, Publishers.

Loup Valley Queen.....Thursday .....Republican..... 1902 8 15×22 1.00 500
ROY R. BARNARD, Editor; BARNARD BROS., Publishers.

CAMBRIDGE, pop. 840 (D 4); FURNAS Co. (S.), pop. 12,873. 65 m. W. by N. of Bloomington. Chic., Burl. & Quin. R.R. Tel. Exp. Banks. Foundry. Great live stock country and rich agricultural section.

Clarion.....Friday .....Non-partisan.. 1885 8 15×22 1.00 900
J. W. HAMMOND, Editor and Publisher.

CAMPBELL, pop. 368 (F 4); FRANKLIN Co. (S.), pop. 9,455. 35 m. N.E. of Bloomington. Chic., Burl. & Quin. R.R. Tel. Exp. Banks. Farming and grazing region.

Citizen.....Thursday .....Non-partisan.. 1900 8 15×22 1.00 700
WILL R. BURR, Editor and Publisher.

CARLETON, pop. 309 (G 4); THAYER Co. (S.), pop. 14,325. 31 m. N. W. of Fairbury. St. Joseph & Grand Island R.R. Tel. Exp. Bank. Shipping center of a farm and stock district.

Leader.....Friday .....Republican..... 1893 4 13×20 1.00 ‡500
J. H. BRYANT, Editor and Publisher.

CARROLL, pop. *400 (G 2); WAYNE Co. (N.E.), pop. 9,862. 10 m. N.W. of Wayne. Chic., St. P., Minneap. & Oma. R.R. Tel. Exp. Banks. Farming district.

Index.....Friday .....Local..... 1901 8 15×22 1.00 ‡450
G. E. GROW, Editor and Publisher.

CIRCULATION: Bold face—sworn. ∗ Detailed statement. ‡ Publisher's report. Plain figures—estimated.
POPULATION: Census of 1900. * Estimated. † County Seat. ⅛ Size of page.

Estab. Pages. ⅛Size. Sub. Circ.

CEDAR BLUFFS, pop. *500 (H 3); SAUNDERS Co. (E.), pop. 22,085. 13 m. N. of Wahoo. Chic. & N. West. R.R. Tel. Exp. Banks. Cement plant. Grain and live stock.

Standard.....Friday.....Independent.. 1891 8 15×22 1.25 **850**
H. H. MCCOY, Editor and Publisher.

CEDAR RAPIDS, pop. *700 (F 3); BOONE Co. (E.C.), pop. 11,689. 49 m. W. of Columbus. Un. Pac. R.R. Tel. Exp. Banks. Water power, large flour mill and large creamery. Grain raising district.

Outlook.....Thursday.....Independent.. 1885 8 13×20 1.25 625
W. H. BAKER, Editor and Publisher.

CENTRAL CITY †, pop. 1,571 (G 3½); MERRICK Co. (E.C.), pop. 9,255. On Platte R., 132 m. W. of Omaha. Chic., Burl. & Quin.; Un. Pac. R.Rs. Tel. Exp. Banks. Large flour mills. Nebraska Central College. Cattle feeding district.

Nebraska Friend.....Monthly.....Friends..... 1899 12 9×11 .50 *305
F. W. DELL, Editor; NEBRASKA YEARLY MEETING OF FRIENDS, Publishers.

Nonpareil.....Thursday.....Republican..... 1882 8 15×22 1.00 900
H. G. TAYLOR, Editor and Publisher.

Republican.....Thursday.....Republican..... 1893 8 15×22 1.00 2,000
WILL RICE, Editor and Publisher.

CERESCO, pop. 226 (H 3½); SAUNDERS Co. (E.), pop. 22,085. 12 m. S. of Wahoo. Chic. & N. West. R.R. Tel. Exp. Bank.

Courier—*see Inter-State Newspaper Company, Lincoln.*

CHADRON †, pop. *2,800 (B 2); DAWES Co. (N.W.), pop. 6,215. 150 m. S. of Deadwood, S. D. Chic. & N. West. R.R. Tel. Exp. Banks. Division shops Chic. & N. West. R.R. Trade center of surrounding region, which is one of the best cattle and sheep sections of the State.

Chronicle.....Thursday.....Independent.. 1909 10 15×22 1.50
BEN A. BREWSTER, Editor and Publisher,

Journal.....Friday.....Republican..... 1884 8 15×22 1.50 ‡1,000
GEO. C. SNOW, Editor and Publisher.

CHAMBERS, pop. —— (F 2½); HOLT Co. (N.), pop. 12,224. 22 m. S.S.W. of O'Neill, the nearest railroad, tel. and exp. sta. Chic. & N.West.; Chic., Burl. & Quin. R.Rs. Bank. Creameries. Farming and grazing section.

Bugle.....Thursday.....Republican..... 1891 4 18×24 1.00 400
FERN D. SMITH, Editor and Publisher.

CHAPPELL †, pop. *200 (B 3½); DEUEL Co. (W.), pop. 2,630. 27 m. E. of Sidney. Un. Pac. R.R. Tel. Exp. Bank. Farming district.

Register.....Thursday.....Republican..... 1887 8 13×20 1.50 900
GUY C. NEUMANN & F. B. HARTMAN, Editors and Publishers.

CHESTER, pop. 439 (G 4½); THAYER Co. (S.), pop. 14,325. 12 m. S. of Hebron. Chic., Burl. & Quin. R.R. Tel. Exp. Bank. Farming, stock raising and dairying interests.

Herald.....Friday.....Local..... 1885 8 13×20 1.00 700
O. T. FUGATE, Editor and Publisher.

CLARKS, pop. 554 (G 3½); MERRICK Co. (E.C.), pop. 9,255. 12 m. N.E. of Central City. Un. Pac. R.R. Tel. Exp. Bank. Wheat, corn, hay and live stock raising section.

Enterprise.....Friday.....Republican..... 1891 8 15×22 1.00 650
G. D. WOODS, Editor and Publisher.

CLARKSON, pop. 344 (G 3) COLFAX Co. (E.), pop. 11,211. 18 m. N. of Schuyler. Chic. & N. West. R.R. Tel. Exp. Bank.

Domácí Noviny (Bohemian).....Friday.....Independent... 1904 8 15×22 1.00 1,700
ANTON ODVARKA, Editor and Publisher

Herald.....Tuesday.....Democratic..... 1904 8 15×22 1.00 400
H. E. PHELPS, Editor and Publisher.

CLAY CENTER †, pop. *1,000 (F 4); CLAY Co. (S.), pop. 15,735. 9 m. N. of Fairfield. Chic., Burl. & Quin. R.R. Tel. Exp. Banks. Grain and stock raising district. Manufacturing.

Clay County Patriot.....Friday.....Independent.. 1892 8 15×22 1.00 ‡1,200
PAUL T. SEELY, Editor and Publisher.

Sun.....Friday.....Republican..... 1884 8 15×22 1.00 600
JOHN M. JONES, Editor; JOHN M. & ARCHIE B. JONES, Publishers.

CLEARWATER, pop. 198 (F 2½); ANTELOPE Co. (N.E.C.), pop. 11,344. 9 m. N.W. of Neligh. Chic. & N. West. R.R. Tel. Exp. Banks. Flour and a grist mill. Stock raising, dairying and farming section.

Record.....Friday.....Local..... 1897 8 16×22 1.00 500
MITCHELL & SHORTT, Editors and Publishers.

CODY, pop. *200 (C 1½); CHERRY Co. (N.W.), pop. 6,541. 38 m. W. of Valentine. Chic. & N. West. R.R. Tel. Exp. Bank. Grain and stock raising district.

Cow Boy.....Friday.....Republican..... 1900 8 17×22 1.00 850
EL. L. HEATH, Editor and Publisher.

COLERIDGE, pop. 471 (G 2); CEDAR Co. (N.E.), pop. 12,467. 10 m. S.E. of Hartington. Chic., St. P., Minneap. & Oma. R.R. Tel. Exp. Banks. Creamery. Shipping point for live stock and grain.

Blade.....Thursday.....Independent.. 1891 8 14×20 1.50 ‡600
C. S. HARRIS, Editor and Publisher.

COLLEGE VIEW, pop. 865 (H 4); LANCASTER Co. (S.E.), pop. 64,835. 4 m. S.E. of Lincoln, nearest tel. sta. Chic., Burl. & Quin.; Chic., R. I. & Pac. R.Rs. Exp. Bank.

Evangeliets Sendebud (Norwg.-Dan.).....Wednesday.....7th-day Advt.. 1872 16 9×12 1.25 3,500
C. A. THORP, Editor; INTERNATIONAL PUBLISHING ASSOCIATION.

Sions Väktare (Swedish).....Tuesday.....7th-day Advt.. 1874 16 9×12 1.25 3,000
A. SWEDBERG, Editor; INTERNATIONAL PUBLISHING ASSOCIATION.

CIRCULATION: Bold face—sworn. * Detailed statement. ‡ Publisher's report. Plain figures—estimated.
POPULATION: Census of 1900. * Estimated. † County Seat. ⅛ Size of page.

Estab. Pages. ⅛Size. Sub. Circ.

COLUMBUS†, pop. 3,522 (G 3); PLATTE Co. (E.), pop. 17,747. 92 m. W. by N. of Omaha. Chic., Burl. & Quin.; Un. Pac. R.Rs. Tel. Exp. Banks. Two roller flour mills, marble works and elevator. Surrounded by an agricultural and stock raising district.

Journal ..... Wednesday ..... Republican ..... 1870 8 17×24 1.50 900
R. G. STROTHER, Editor; STROTHER & STOCKWELL, Publishers.

Nebraska Biene (German) ..... Friday ..... Independent .. 1884 8 15×22 1.50 ‡3,450
E. A. HAMS, Editor and Pbblisher.

Telegram ..... Friday ..... Democratic ..... 1879 8-12 15×22 1.50 ✱**2,302**
EDGAR HOWARD, Editor; TELEGRAM COMPANY (Inc.), Publishers.

Tribune ..... Wednesday ..... Republican ..... 1906 8 17×24 1.00 1,920
RICHARD RAMEY, Editor and Publisher.

COMSTOCK, pop. 225 (E 3); CUSTER Co. (C.), pop. 19,758. 23 m. N.E. of Broken Bow. Chic. Burl. & Quin. R.R. Tel. Exp. Banks. Flour mill, creamery. Grain, live stock and alfalfa chief products.

News ..... Friday ..... Neutral ..... 1907 8 13×20 1.00 ‡350
E. E. WIMMER, Editor and Publisher.

COOK, pop. *350 (H 4); JOHNSON Co. (S.E.), pop. 11,197. 9 m. W. of Talmage. Mo. Pac. R.R. Tel. Exp. Banks. Flour mill. Grain, cattle and hogs.

Courier ..... Friday ..... Local ..... 1892 8 13×20 1.00 ‡525
R. B. BLYTHE, Editor and Publisher.

CORTLAND, pop. 390 (H 4); GAGE Co. (S.E.), pop. 30,051. 17 m. N. of Beatrice. Un. Pac. R.R. Tel. Exp. Bank. Farming region.

Sun ..... Thursday ..... Non-partisan .. 1897 4 17×22 1.00 **500**
JOHN ELLIS, Editor and Publisher.

COTESFIELD, pop. *145 (F 3); HOWARD Co. (E.C.), pop. 10,343. 13 m. N.W. of St. Paul. Un. Pac. R.R. Tel. Exp. Bank. Chief products, grain and live stock.

Sun ..... Thursday ..... Local ..... 1910 8 13×20 1.00
W. Z. TODD, Editor and Publisher.

COZAD, pop. *1,000 (E 4); DAWSON Co. (S.C.), pop. 12,214. On Platte R., 45 m. W. by N. of Kearney. Un. Pac. R.R. Tel. Exp. Banks. Large flour mill and elevators. Agricultural country.

Local ..... Friday ..... Independent .. 1897 8 17×24 1.00 ‡850
C. F. KLEINHANS, Editor and Publisher.

CRAB ORCHARD, pop. 258 (H 4); JOHNSON Co. (S.E.), pop. 11,197. 44 m. S.S.E. of Lincoln. Chic., Burl. & Quin. R.R. Tel. Exp. Banks. Grain and live stock raised and shipped largely.

Herald ..... Friday ..... Non-partisan .. 1889 4 15×22 1.00 ‡400
O. J. WERNER, Editor and Publisher.

CRAIG, pop. 462 (H 3); BURT Co. (N.E.), pop. 13,040. 9 m. W. of Tekamah. Chic., St. P., Minneap. & Oma. R.R. Tel. Exp. Bank. Farming and grazing district.

News ..... Thursday ..... Republican ..... 1887 8 18×24 1.00 ‡700
W. D. SMITH & SONS, Editors and Publishers.

CRAWFORD, pop. 731 (A 2); DAWES Co. (N.W.), pop. 6,215. 26 m. S.W. of Chadron. Chic. & N.West.; Chic., Burl. & Quin. R.Rs. Tel. Exp. Banks. Farming and grazing section.

Courier ..... Saturday ..... Independent .. 1906 8 15×22 1.50
J. D. HEYWOOD, Editor and Publisher.

Tribune .. .. Friday ..... Independent .. 1887 8 15×22 1.50 ‡500
CON. LINDEMAN, Editor and Publisher

CREIGHTON, pop. *1,250 ((G 2); KNOX Co. (N.E.), pop. 14,343. 40 m. S.W. of Yankton, S. Dak. Chic. & N. West. R.R. Tel. Exp. Banks. Creamery and flour mills. Grain and stock raising district.

Nebraska Liberal ..... Friday ..... Ind. Dem ..... 1889 8 15×22 1.50 ‡1,000
W. H. GREEN, Editor and Publisher.

News ..... Friday ..... Ind.Rep ..... 1890 8 18×24 1.50 1,400
WERT L. KIRK, Editor and Publisher.

CRESTON, pop. 337 (G 3); PLATTE Co. (E.), pop. 17,747. 20 m. N. of Columbus. Chic. & N. West. R.R. Tel. Exp. Banks. Agricultural district.

Statesman ..... Friday ..... Independent .. 1897 8 15×22 1.00
C. E. WAGNER, Editor and Publisher.

CRETE, pop. 2,199 (H 4); SALINE Co. (S.E.), pop. 18,252. 20 m. S.W. of Lincoln. Chic., Burl. & Quin.; Mo. Pac. R.Rs. Tel. Exp. Banks. Large flour mills and creamery. Doane College (Congregational).

Democrat ..... Wednesday ..... Democratic ..... 1874 4 20×26 1.50 800
C. J. BOWLBY, Editor and Publisher.

Doane Owl ..... { Monthly ex. *July & Aug.* } Collegiate ..... 1878 32 5×8 1.00 350
STUDENTS OF DOANE COLLEGE, Editors and Publishers.

News ..... Friday ..... Independent .. 1908 8 15×22 1.00 **750**
SHEPHERD BROTHERS, Editors and Publishers.

Vidette-Herald ..... Thursday ..... Republican ..... 1870 8 15×22 1.00 800
J. O. GOODWIN & H. M. WELLS, Editors and Publishers.

CROFTON, pop. *650 (G 2); KNOX Co. (N.E.), pop. 14,343. 14 m. N. W. of Hartington. Chic., St. P., Minneap. & Oma. R.R. Tel. Exp. Bank.

Fordyce Spirit ..... Friday ..... Local ..... 1909 8 13×20 1.00
DAN OLSON, Editor; LAWRENCE & COOLEY, Publishers.

Journal ..... Thursday ..... Republican ..... 1906 8 17×22 1.50 ‡500
JESSE B. MCCOY, Editor and Publisher.

Progress ..... Wednesday ..... Local ..... 1909 8 15×22 1.50
MELL LAWRENCE & MERT COOLEY, Editors and Publishers.

CULBERTSON, pop. *800 (D 4); HITCHCOCK Co. (S.W.), pop. 4,409. On Republican R., 12 m. W. of McCook. Chic., Burl. & Quin. R.R. Tel. Exp. Bank. Farming, sugar beet and stock raising.

Banner ..... Friday ..... Republican ..... 1905 8 13×20 1.00 ‡700
J. H. CORRICK, Editor and Publisher.

Era—*see Republican-Leader, Trenton.*

CIRCULATION: Bold face—sworn. ✱ Detailed statement. ‡ Publisher's report. Plain figures—estimated.
POPULATION: Census of 1900 * Estimated † County Seat. ⅛ Size of page.

Estab. Pages. ⅛Size. Sub. Circ.

CURTIS, pop. 435 (D 4); FRONTIER Co. (S.W.), pop. 8,781. 14 m. N.W. of Stockville. Chic., Burl. & Quin. R.R. Tel. Exp. Banks. Surrounded by an agricultural district.

Courier ..... Friday ..... Republican..... 1885 8 15×22 1.00
S. R. RAZEE, M.D., Editor and Publisher.

Enterprise ..... Friday ..... Republican..... 1891 8 15×22 1.00 750
B. K. SCHAEFFER, Editor and Publisher.

DAKOTA†, pop. 521 (H 2); DAKOTA Co. (N.E.), pop. 6,286. On Missouri R., 6 m. S. of Sioux City, Iowa. Chic., St. P., Minneap. & Oma.; Chic., Burl. & Quin. R.Rs. Tel. Exp. Bank. Farming.

Dakota County Herald..... Friday ..... Republican..... 1895 8 17×24 1.00 ‡1,400
JOHN H. REAM, Editor and Publisher.

North Nebraska Eagle..... Friday ..... Republican..... 1876 8 18×24 1.50 1,400
MELL A. SCHMIED, Editor and Publisher.

DANBURY, pop. 219 (D 4½); RED WILLOW Co. (S.W.), pop. 9,604. 13 m. S. of Indianola. Chic., Burl. & Quin. R.R. Tel. Exp. Bank. Farming and stock raising.

News—*prints an edition under name of Lebanon Leader, Danbury* ..... Thursday ..... Non-partisan.. 1898 4 15×22 1.00 800
J. L. NEWMAN, Editor and Publisher.

Lebanon Leader—*see News.*

DANNEBROG, pop. 301 (F 3½); HOWARD Co. (E.C.), pop. 10,343. 8 m. S.W. of St. Paul. Un. Pac. R.R. Tel. Exp. Bank. Farming and stock raising.

News ..... Thursday ..... Republican..... 1898 8 13×20 1.00 ‡650
P. S. PETERSEN, Editor and Publisher.

DAVENPORT, pop. 446 (G 4); THAYER Co. (S.), pop. 14,325. 15 m. N.W. of Belvidere. Chic. & N. West.; St. Joseph & Grand Island R.Rs. Tel. Exp. Bank. Agricultural district. Grain and live stock shipped largely.

People's Journal..... Friday ..... Ind. Dem..... 1908 8 14×20 1.00 500
B. FRANK LOWERY, Editor and Publisher.

DAVEY, pop. —— (H 3½); LANCASTER Co. (S.E.), pop. 64,835. 12 m. N. of Lincoln. Chic. & N. West. R.R. Tel. Exp. Bank.

Mirror—*see Inter-State Newspaper Company, Lincoln.*

DAVID CITY†, pop. 1,845 (G 3); BUTLER Co. (E.), pop. 15,703. 78 m. W. of Omaha. Chic. & N. West.; Chic., Burl. & Quin.; Un. Pac. R.Rs. Tel. Exp. Banks. Shipping center of a productive grain and stock raising district.

Butler County Press..... Thursday ..... Democratic..... 1873 8 18×24 1.25 1,250
E. C. GILLILAND, Editor and Publisher.

People's Banner..... Thursday ..... Republican..... 1890 8 17×24 1.25 2,000
J. A. CONSTANT, Editor and Publisher.

DECATUR, pop. 800 (H 2½); BURT Co. (N.E.), pop. 13,040. 16 m. N. of Tekamah. Nearest railroad, tel. and exp. sta., Onawa, Iowa. Ill. Cent.; Chic. & N. West. R.Rs. Bank.

Herald..... Thursday ..... Ind. Rep..... 1902 6 15×22 1.25 940
GEORGE F. MORLEY, Editor and Publisher.

DESHLER, pop. *588 (G 4½); THAYER Co. (S.), pop. 14,325. 8 m. W. of Hebron. Chic. R. I. & Pac. R.R. Tel. Exp. Bank. Broom factory, flour mill, elevators, creameries, brick yards, cement works.

Rustler ..... Friday ..... Independent.. 1899 8 13×20 1.00 744
E. J. MITCHELL, Editor and Publisher.

DEWEESE, pop. *200 (F 4); CLAY Co. (S.), pop. 15,735. 11 m. S.W. of Clay Centre. Chic., Burl. & Quin. R.R. Tel. Exp. Bank.

Hustler ..... Friday ..... Independent.. 1909 8 13×20
ARTHUR GARDNER, Editor and Publisher.

DE WITT, pop. 662 (H 4); SALINE Co. (S.E.), pop. 18,252. 13 m. N.W. of Beatrice. Chic., R. I. & Pac.; Chic., Burl. & Quin. R.Rs. Tel. Exp. Banks. Farming region.

Eagle..... Thursday ..... Republican..... 1894 8 13×20 1.00 900
J. L. WITTERS, Editor and Publisher.

Times News..... Thursday ..... Independent.. 1881 4 18×24 1.00 800
WALTER I. STOUT, Editor and Publisher.

DILLER, pop. 399 (H 4½); JEFFERSON Co. (S.E.), pop. 15,196. 14 m. S.E. of Fairbury. Chic., Burl. & Quin. R.R. Tel. Exp. Bank. Good farming and stock raising region.

Record..... Friday ..... Local..... 1887 8 11×18 1.50 ‡500
FRANK T. PEARCE, Editor and Publisher.

DIXON, pop. 157 (H 2); DIXON Co. (N.E.), pop. 10,535. 18 m. S.W. of Ponca. Chic., Burl. & Quin. R.R. Tel. Exp. Bank. Farming and stock raising district.

Herald..... Friday ..... Local..... 1902 8 13×20 1.00 500
JAMES W. BRINK, Editor and Publisher.

Journal ..... Friday ..... Independent.. 1908 8 13×20 1.50
M. F. MEADE, Editor and Publisher.

DODGE, pop. 554 (H 3); DODGE Co. (E.), pop. 22,298. 36 m. N.W. of Fremont. Chic. & N. West. R.R. Tel. Exp. Banks. Farming and grazing district.

Criterion ..... Thursday ..... Independent.. 1888 8 15×22 1.00 ‡600
J. J. MCFARLAND, Editor and Publisher.

DORCHESTER, pop. 521 (G 4); SALINE Co. (S.E.), pop. 18,252. 28 m. W.S.W. of Lincoln. Chic., Burl. & Quin. R.R. Tel. Exp. Bank. Elevators and a flour mill. Grain district.

Star..... Thursday ..... Local..... 1881 4 18×24 1.00 500
J. FRANK LONGANECKER, Editor and Publisher.

DOUGLAS, pop. 253 (H 4); OTOE Co. (S.E.), pop. 22,288. 24 m. W. of Talmage. Mo. Pac. R.R. Tel. Exp. Bank. Has three elevators. Agricultural district.

Enterprise ..... Thursday ..... Republican..... 1889 4 11×18 1.00 250
ROY E. HARP, Editor and Publisher.

CIRCULATION: Bold face—sworn. * Detailed statement. ‡ Publisher's report. Plain figures—estimated.
POPULATION: Census of 1900. *Estimated. †County Seat. ⅛ Size of page.

Estab. Pages, ⅛Size. Sub. Circ.

DUBOIS, pop. 307 (H 4½); PAWNEE Co. (S.E.), pop. 11,770. 8 m. S.E. of Pawnee City. Chic., R. I. & Pac. R.R. Tel. Exp. Bank. Agricultural district.

Press.....Thursday .....Local..... 1907 8 11×16 .75 ‡350
JOHN BAIRD, Editor and Publisher.

DUNBAR, pop. 208 (H 4); OTOE Co. (S.E.), pop. 22,288. 9 m. W. of Nebraska City. Chic., Burl. & Quin.; Mo. Pac. R.Rs. Tel. Exp. Bank.

Review.....Thursday .....Republican..... 1899 8 13×20 1.00 480
F. R. GALBRAITH, Editor and Publisher.

DUNNING, pop. *120 (D 3); BLAINE Co. (N.W.C.), pop. 603. 18 m. S.W. of Brewster. Chic., Burl. & Quin. R.R. Tel. Exp. Bank. Grazing country.

Blaine County Booster.....Wednesday.....Republican..... 1909 4 18×24 1.00
PHIL WADHAMS, Editor; ——, Publisher.

EAGLE, pop. 297 (H 4); CASS Co. (E.), pop. 21,330. 16 m. E. of Lincoln. Mo. Pac. R.R. Tel. Exp. Bank. Large grain shipments. Large creamery.

Beacon.....Friday .....Republican..... 1899 8 15×22 1.00 350
J. E. BRINKWORTH, Editor and Publisher.

EDDYVILLE, pop. 101 (E 3½); DAWSON Co. (S.C.), pop. 12,214. 24 m. N. of Lexington. Un. Pac. R.R. Tel. Exp. Banks.

Enterprise.....Thursday .....Local..... 1906 4 15×22 1.00 400
E. J. EAMES, Editor and Publisher.

EDGAR, pop. 1,040 (F 4); CLAY Co. (S.), pop. 15,735. 26 m. S.E. of Hastings. Chic., Burl. & Quin.; St. Joseph & Grand Island R.Rs. Tel. Exp. Banks. Railroad repair shops, large canning factory. Surrounding country devoted to agriculture and stock raising.

Post.....Tues. & Fri.....Republican..... 1884 4 18×24 1.50 ‡370
CHARLES B. AYRES, Editor and Publisher.

Sun.....Friday .....Ind. Rep..... 1899 8 13×20 1.00
T. E. CASTERLINE, Editor and Publisher.

EDISON, pop. *350 (E 4); FURNAS Co. (S.), pop. 12,373. 11 m. N.E. of Beaver City. Chic., Burl. & Quin. R.R. Tel. Exp. Bank. Grain and alfalfa grown.

News.....Thursday .....Republican..... 1906 4-8 13×20 1.00 ***381**
D. D. BELLAMY, Editor and Publisher.

ELGIN, pop. 451 (F 2½); ANTELOPE Co. (N.E.C.), pop. 11,344. 13 m. S. of Neligh. Chic. & N. West. R.R. Tel. Exp. Banks.

Review.....Friday .....Republican..... 1897 8 15×22 1.25 700
CHARLES H. STOCKDALE, Editor and Publisher.

ELK CREEK, pop. 347 (H 4); JOHNSON Co. (S.E.), pop. 11,197. 8 m. S. by E. of Tecumseh. Chic., Burl. & Quin. R.R. Tel. Exp. Bank. Farming and grazing section. Grain shipping point.

Herald.....Thursday .....Republican..... 1894 4 13×20 1.00 400
NELSON H. LIBBY, Editor and Publisher.

ELKHORN, pop. 299 (H 3); DOUGLAS Co. (E.), pop. *180,000. 15 m. W. of Omaha. Un. Pac. R.R. Tel. Exp. Bank.

Exchange—*see Gazette, Waterloo.*

Douglas County Chronicle.....Friday .....Independent .. 1909 8 15×22 1.00
J. E. MOREHOUSE, Editor; CHRONICLE PUBLISHING COMPANY.

ELMCREEK, pop. *600 (E 4); BUFFALO Co. (S C.), pop. ‖21,907. 15 m. W. by N. of Kearney. Un. Pac. R.R. Tel. Exp. Banks.

Beacon.....Thursday .....Non-partisan.. 1898 8 15×22 1.50 815
BEN F. SAILOR, Editor and Publisher.

ELMWOOD, pop. 544 (H 4); CASS Co. (E.), pop. 21,330. 23 m. E. by N. of Lincoln. Mo. Pac. R.R. Tel. Exp. Banks. Flour mill. Farming and grazing interests.

Leader-Echo.....Friday .....Republican..... 1886 8 15×22 1.50 700
WILLIAM A. CLARK, Editor and Publisher.

ELSMERE, pop. —— (D 2); CHERRY Co. (N.W.), pop. 6,511. 54 m. S.E. of Valentine. Nearest railroad, tel. and exp. sta., Halsey. Chic., Burl. & Quin. R.R. Bank, Dunning.

News.....Thursday .....Republican..... 1908 8 13×20 1.00
F. H. BURDICK, Editor and Publisher.

ELWOOD†, pop. 377 (E 4); GOSPER Co. (S.), pop. 5,301. 28 m. N.W. of Holdrege. Chic., Burl. & Quin. R.R. Tel. Exp. Banks. Grain raising district.

Bulletin.....Thursday .....Republican..... 1896 8 13×20 1.00 ‡700
C. F. SMITH, Editor and Publisher.

EMERSON, pop. *917 (H 2); DIXON Co. (N.E.), pop. 10,535. 29 m. S.W. of Sioux City, Iowa. Chic., St. P., Minneap. & Oma. R.R. Tel. Exp. Banks. Farming section.

Dakota County Enterprise—*see Enterprise.*

Enterprise—*prints an edition under name of Dakota County Enterprise*.....Friday .....Republican..... 1892 8 15×22 1.50 750
C. L. MCENTOFFER, Editor and Publisher.

EUSTIS, pop. 232 (D 4); FRONTIER Co. (S.W.), pop. 8,781. 11 m. N.W. of Elwood. Chic., Burl. & Quin. R.R. Tel. Exp. Bank. Farming and live stock raising district.

News.....Thursday .....Republican..... 1904 8 15×22 1.00 ‡490
C. E. CRIST, Editor and Publisher.

EWING, pop. 275 (F 2); HOLT Co. (N.), pop. 12,224. 21 m. S.E. of O'Neill. Chic. & N. West. R.R. Tel. Exp. Banks. Farming and stock raising section. Shipping point for cattle, grain and hogs.

People's Advocate.....Friday .....Republican..... 1891 8 13×20 1.25 ‡500
GARRY BENSON, Editor and Publisher.

CIRCULATION: Bold face—sworn. * Detailed statement. ‡ Publisher's report. Plain figures—estimated.
POPULATION: Census of 1900. *Estimated. ‖ Census of 1910. †County Seat. ⅛ Size of page.

Estab. Pages. ⅛Size. Sub. Circ.

EXETER, pop. 673 (G 4); FILLMORE Co. (S.E.), pop. 15,087. 47 m. W. S. W. of Lincoln. Chic., Burl. & Quin.; Chic. & N. West. R.Rs. Tel Exp. Banks. Several grain elevators and a flour mill. Farming district, with large shipping trade in grain and live stock.

Fillmore County News.....Thursday .....Republican..... 1891 4 16×22 1.00 850
F. A. ROBINSON, Editor and Publisher.

FAIRBURY †, pop. *5,000 (G 4½); JEFFERSON Co. (S.E.), pop.15,196. 60 m. S.S.W. of Lincoln. Chic., R. I. & Pac.; St. Joseph & Grand Island; Chic., Burl. & Quin. R.Rs. Tel. Exp. Banks. Flour mills, planing mills, machine shop, iron works, creamery, and nurseries.

Gazette.....Thursday .....Republican..... 1870 4-8 17×24 1.50 1,200
F. L. CURTIS, Editor; GAZETTE PUBLISHING COMPANY.

Journal.....Friday .....Ind. Dem..... 1892 8-16 15×22 1.50 2,271
W. F. CRAMB, Editor and Publisher.

News .....Friday.....Republican..... 1897 12-16 15×22 1.50 **2,500**
LEW. SHELLEY & S. R. MERRELL, Editors and Publishers.

FAIRFIELD, pop. 1,203 (F 4); CLAY Co. (S.), pop. 15,735. 42 m. S.W. of York. St. Joseph & Grand Island; Chic., Burl. & Quin. R.Rs. Tel. Exp. Bank. Elevators and incubator factory. Farming and grazing district.

Independent .....Friday .....Non-political.. 1902 8 13×20 1.00 ‡900
I. W. EVANS, Editor and Publisher.

FAIRMONT, pop. 784 (G 4); FILLMORE Co. (S.E.), pop. 15,087. 8 m. N. of Geneva. Chic., Burl. & Quin. R.R. Tel. Exp. Bank. Elevators and flour mills, large creamery. Farming and stock raising region.

Fillmore Chronicle.....Friday .....Republican ... 1872 8 15×22 1.50 850
LOU W. FRAZIER, Editor and Publisher.

FALLS CITY †, pop. 3,022 (J 4½); RICHARDSON Co. (S.E.), pop. 19,614. 92 m. S.E. of Lincoln. Chic., Burl. & Quin.; Mo. Pac. R.Rs. Tel. Exp. Banks. Grain and stock raised in the district.

Journal.....Evg. *ex. Sun*.....Republican ..... 1866 4 15×22 2.00 1,250
A. R. KEIM, Editor and Publisher.

News.....Friday .....Democratic..... 1874 8 17×24 1.50 900
DAVIS & DAVIS, Editors and Publishers.

Tribune.....Friday .....Republican..... 1904 8 15×22 1.50 1,750
W. H. WYLER, Editor; TRIBUNE PUBLISHING COMPANY (Inc.).

FARNAM, pop. 218 (D 4); DAWSON Co. (S.C.), pop. 12,214. 24 m. S.W. of Lexington. Chic., Burl. & Quin. R.R. Tel. Exp. Banks.

Echo .....Saturday .....Local..... 1903 4 13×20 1.00 350
H. B. HICKS, Editor and Publisher.

FIRTH, pop. 307 (H 4); LANCASTER Co. (S.E.), pop. 64,835. 22 m. S.E. of Lincoln. Chic., Burl. & Quin. R.R. Tel. Exp. Bank.

Echo .....Friday .....Non-partisan.. 1908 4 15×22 1.00
HARRY M. STOUT, Editor and Publisher.

Graphic—*see Inter-State Newspaper Company, Lincoln.*

FLORENCE, pop. *1,500 (J 3); DOUGLAS Co. (E.), pop. *180,000. On Missouri R., 5 m. N. of Omaha. Chic., St. P., Minneap. & Oma. R.R. Tel. Exp. Banks. Fruit culture and general farming.

Tribune .....Friday .....Republican..... 1903 8 15×22 1.00 700
E. L. PLATZ, Editor; JOHN LUBOLD & E. L. PLATZ, Publishers.

FOSTER, pop. *300 (G 2); PIERCE Co. (N.E.), pop. 8,445. 10 m. N.W. of Pierce. Chic. & N. West. R.R. Tel. Exp. Bank. Grain growing.

Times.....Saturday .....Non-partisan.. 1910 8 13×20 1.25
TIMES PUBLISHING COMPANY.

FRANKLIN, pop.*1,028 (F 4½); FRANKLIN Co.(S.), pop. 9,455. 5 m. E. of Bloomington. Chic., Burl. & Quin. R.R. Tel. Exp. Banks. Several grain elevators. Grain and stock raising district. Congregational Academy.

Franklin County News .....Wed. & Sat.....Independent .. 1910 4 13×20 1.00
KARL L. SPENCE, Editor and Publisher.

Sentinel.....Friday .....Republican..... 1890 8 15×22 1.00 ‡1,250
F. M. RICHARD, Editor and Publisher.

FREMONT †, pop.*8,000 (H 3); DODGE Co. (E.), pop. 22,298. On Platte R., 47 m. N.W. of Omaha. Un. Pac.; Chic. & N. West.; Chic., Burl. & Quin. R.Rs. Tel. Exp. Banks. Large creamery, brewery, furniture factory, harness factory, large sugar factory, packing house, stock yards, and many other smaller industries. Important grain market.

Elk Horn Valley Post.....Saturday.....Independent .. 1904 8 15×22 1.50 1,500
J. W. CATTERN, Editor and Publisher.

Evening Tribune—*see Tribune*.....Evg. *ex. Sun*.....Republican..... 1883 6-8 17×24 6.00 ✱**3,251**

Herald .....Morn. *ex. Mon*...Democratic..... 6-8 15×22 5.20 1,798

Herald .....Friday .....Democratic..... 1871 8 15×22 1.50
MARC G. PERKINS, Editor; HERALD COMPANY (Inc.) Publishers.

National Grain Growers' Journal.Monthly .....Fam. & Agric. 1904 16 9×12 .50 2,000
J. W. CATTERN, Editor and Publisher.

Platte River Zeitung (German).....Thursday .....Democratic..... 1883 8 15×22 1.00
C. R. SCHAEFFER, Editor and Publisher.

Tribune—*tri-weekly edition of Evening Tribune* .....} Tu., Th. & Sat.....Republican..... 1868 8 17×24 1.50 ✱**1,517**
ROSS L. HAMMOND, Editor; HAMMOND PRINTING COMPANY, Publishers.

FRIEND, pop. *1,500 (G 4); SALINE Co. (S.E.), pop. 18,252. 37 m. S.W. of Lincoln. Chic., Burl. & Quin. R.R. Tel. Exp. Banks. Elevators, grist mill, dairying, poultry and egg interests, and a grain and stock shipping trade.

Sentinel.....Thursday .....Independent .. 1898 8 13×20 1.00 840
W. I. BRUNDAGE, Editor and Publisher.

Telegraph .....Friday .....Republican ..... 1877 4 18×24 1.00 ‡800
E. WHITCOMB, Editor and Publisher.

CIRCULATION: Bold face—sworn. ✱ Detailed statement. ‡ Publisher's report. Plain figures—estimated.
POPULATION: Census of 1900. * Estimated. † County Seat. ⅛ Size of page.

			Estab.	Pages.	Size.	Sub.	Circ.
FULLERTON †, pop. 1,464 (G 3); NANCE Co. (E.C.), pop. 8,222. 125 m. W. of Omaha. Un. Pac. R.R. Tel. Exp. Banks. Agricultural section.							
News-Journal	Thursday	Democratic	1879	8	15×22	1.50	**1,580**
MILLARD S. BINNEY, Editor; H. M. KELLOGG, Publisher.							
Post	Thursday	Republican	1888	8	15×22	1.50	980
DOFF & TAYLOR, Editors and Publishers.							
GANDY †, pop. *154 (D 3); LOGAN Co. (W.C.), pop. 960. 35 m. N.E. of North Platte, the nearest railroad, tel. and exp. sta. Un. Pac. R.R. Bank. Farming and stock raising district.							
Logan County Pioneer	Thursday	Republican	1886	4	17×24	1.00	375
CLARINDA G. KIRBY, Editor and Publisher.							
GENEVA †, pop. 1,534 (G 4); FILLMORE Co. (S.E.), pop. 15,087. 60 m. W.S.W. of Lincoln. Chic., Burl. & Quin.; Chic. & N. West. R.Rs. Tel. Exp. Banks. Creamery, foundry and machine shop, flour mills, etc. Large nurseries. Steam brick plant. Grain, cattle and hogs leading products of the district. Grain shipments are large.							
Gazette	Thursday	Democratic	1880	8-12	15×22	1.50	1,600
W. C. LAYMON, Editor and Publisher.							
Nebraska Signal	Friday	Republican	1875	8	15×22	1.50	*2,519
FRANK O. EDGECOMBE, Editor and Publisher.							
GENOA, pop. 913 (G 3); NANCE Co. (E.C.), pop. 8,222. 20 m. W. of Columbus. Un. Pac. R.R. Tel. Exp. Banks. Flour mill and creamery. Grain and stock raising district. Indian Industrial School.							
Leader	Friday	Republican	1879	8	18×24	1.50	‡600
FRED. H. YOUNG, Editor and Publisher.							
Times	Friday	Ind. Rep	1902	8	17×24	1.50	500
C. J. STOCKWELL, Editor and Publisher.							
GERING †, pop. 433 (A 3); SCOTTS BLUFF Co. (W.), pop. 2,552. On North Platte R., 60 m. N.W. of Sidney. Railroad, tel. and exp. sta., Scotts Bluff. Chic., Burl. & Quin. R.R. Banks. Irrigated farming and stock region.							
Courier	Friday	Republican	1887	8	15×22	1.50	‡900
A. B. WOOD, Editor and Publisher.							
GIBBON, pop. 660 (F 4); BUFFALO Co. (S.C.), pop. ‖21,907. 13 m. E. by N. of Kearney. Un. Pac. R.R. Tel. Exp. Banks. Flour mills. Grain and stock raising.							
Reporter	Thursday	Republican	1890	8	13×20	1.50	‡800
R. A. ST. JOHN, Editor and Publisher.							
GILEAD, pop. *255 (G 4); THAYER Co. (S.), pop. 14,325. 9 m. E.S.E. of Hebron. Chic., R. I. & Pac. R.R. Tel. Exp. Bank.							
News—*see Champion, Hebron.*							
GILTNER, pop. *450 (F 4); HAMILTON Co. (S.E.C.), pop. 13,330. 10 m. S.W. of Aurora. Chic., Burl. & Quin. R.R. Tel. Exp. Banks. Farming and stock raising.							
Gazette	Thursday	Independent	1901	8	15×22	1.00	‡570
W. B. ROGERS, Editor and Publisher.							
GORDON, pop. *750 (B 2); SHERIDAN Co. (N.W.), pop. 6,033. 47 m. E. of Chadron. Chic. & N.West. R.R. Tel. Exp. Banks. Lumber and flour mills. Potatoes leading staple of district.							
Journal	Friday	Republican	1891	8	17×22	1.25	700
T. O. WILLIAMS & SON, Editors and Publishers.							
GOTHENBURG, pop. 819 (D 4); DAWSON Co. (S.C.), pop. 12,214. 60 m. W. by N. of Kearney. Un. Pac. R.R. Tel. Exp. Banks. Farming and grazing district.							
Independent	Thursday	Republican	1885	8	15×22	1.25	*1,400
EVERETT MOON, Editor and Publisher.							
Times	Friday	Independent	1908	8	18×22	1.25	1,000
J. C. HOLMES, Editor and Publisher.							
GRAND ISLAND †, pop. 7,554 (F 3½); HALL Co. (C.), pop. 17,206. On Platte R., 154 m. W. by S. of Omaha. St. Joseph & Grand Island; Chic., Burl. & Quin.; Un. Pac. R.Rs. Tel. Exp. Banks. Railroad, machine and car shops, flour mills, brick and marble works, foundry and machine shops, sugar factory, brewery, etc. Large sheep feeding ranches in vicinity. Stock yards. Soldiers and Sailors Home of Nebraska. Colleges.							
Free Press	Friday	Independent	1894	8	17×24	1.00	2,100
AUGUSTINE PRINTING COMPANY, Editors and Publishers.							
Independent	Evg. *ex. Sun*	Republican	1884	4-8	18×24	5.00	*2,368
Independent	Wed. & Sat	Republican	1869	6	18×24	1.00	*2,031
INDEPENDENT PUBLISHING COMPANY.							
Nebraska Staats Anzeiger und Herold (German)—*issues a literary supplement under name of Sonntagsblatt*	Friday	Ind. Dem	1880	8	15×22	2.00	2,750
ANZEIGER-HEROLD PUBLISHING COMPANY.							
Volante	Monthly *dur. Coll. year.*	Collegiate		28	7×9	.75	235
STUDENTS OF GRAND ISLAND COLLEGE, Editors and Publishers.							
GRANT †, pop. 162 (C 4); PERKINS Co. (W.), pop. 1,702. 145 m. W. by N. of Holdrege. Chic., Burl. & Quin. R.R. Tel. Exp. Bank. Farming, dairying and stock raising district.							
Perkins County Sentinel	Thursday	Independent	1887	4	18×24	1.00	‡400
MRS. ANNIE COCKLE, Editor; ALBERT COCKLE, Publisher.							
Perkins County Tribune	Thursday	Republican	1897	8	15×22	1.50	**404**
ANSON K. HOLMES, Editor and Publisher.							

CIRCULATION: Bold face—sworn. * Detailed statement. ‡ Publisher's report. Plain figures—estimated.
POPULATION: Census of 1900. *Estimated. ‖ Census of 1910. † County Seat. ⅛ Size of page.

Estab. Pages. ⅛Size. Sub. Circ.

GREELEY †, pop. 552 (F 3); GREELEY Co. (C.), pop. 5,691. 20 m. E. of Ord. Chic., Burl. & Quin. R.R. Tel. Exp. Banks. Farming section.

Citizen.....Friday .....Republican..... 1892 8 17×24 1.00 ‡500
F. P. & E. E. COMPTON, Editors and Publishers.

Leader-Independent.....Thursday .....Democratic..... 1887 8 15×22 1.00 ‡1,009
AINSLIE L. DAVIS, Editor; GEORGE F. MCCRACKEN, Publisher.

GREENWOOD, pop. 516 (H 3½); CASS Co. (E.), pop. 21,330. 17 m. N. E. of Lincoln. Chic., Burl. & Quin. R.R. Tel. Exp. Bank. Flour mill, etc. Farming section.

Gazette—*see Inter-State Newspaper Company, Lincoln.*

GRESHAM, pop. 297 (G 3½); YORK Co. (S.E.C.), pop. 18,205. 15 m. N.E. of York. Chic. & N. West. R.R. Tel. Exp. Bank. Agricultural region.

Gazette.....Friday .....Neutral..... 1887 4 18×24 1.25 ‡475
J. A. RUDDOCK, Editor and Publisher.

GRETNA, pop. 466 (H 3½); SARPY Co. (E.), pop. 9,080. 8 m. N.E. of Ashland. Chic., Burl. & Quin. R.R. Tel. Exp. Bank. Surrounded by a farming district.

Breeze .....Friday .....Democratic..... 1899 8 13×20 1.00 ‡600
H. R. SECORD, Editor and Publisher.

GUIDE ROCK, pop. *750 (F 4½); WEBSTER Co. (S.), pop. 11,619. 12 m. E. of Red Cloud. Chic., Burl. & Quin. R.R. Tel. Exp. Banks. Farming, dairying, fruit and stock raising interests.

Signal .....Friday .....Independent.. 1883 8 15×22 1.50 **850**
T. HARRY VAUGHAN, Editor and Publisher.

HAIGLER, pop. *200 (C 4½); DUNDY Co. (S.W.), pop. 2,434. 22 m. W. of Benkelman. Chic., Burl. & Quin. R.R. Tel. Exp. Bank.

News .....Wednesday.....Independent.. 1906 8 15×22 1.00 300
H. P. JONES, Editor and Publisher.

HARDY, pop. 345 (G 4½); NUCKOLLS Co. (S.), pop. 12,414. 18 m. S.E. of Nelson. Chic., Burl. & Quin. R.R. Tel. Exp. Bank. Grain and live stock raised and shipped.

Herald.....Friday .....Independent.. 1880 8-12 15×22 1.00 ‡528
JOHN B. BARTON, Editor and Publisher.

HARRISBURG †, pop. —— (A 3); BANNER Co. (W.), pop. 1,114. 20 m. N. of Kimball, nearest railroad, tel. and exp. sta. Un. Pac. R.R. Bank. Farming and grazing district.

Banner County News .....Friday .....Republican..... 1893 8 16×22 1.25 500
C. M. LEE, Editor and Publisher.

HARRISON †, pop. *275 (A 2); SIOUX Co. (N.W.), pop. 2,055. 28 m. W. of Crawford. Chic. & N. West. R.R. Tel. Exp. Bank. Farming and stock raising.

Sun .....Friday .....Neutral..... 1900 8 15×22 1.25 ‡700
J. H. NEWLIN, Editor and Publisher.

HARTINGTON †, pop. 971 (G 2); CEDAR Co. (N.E.), pop. 12,467. 73 m. N.W. of Sioux City. Chic., St. P., Minneap. & Oma. R.R. Tel. Exp. Banks. Shipment of live stock leading industry. Grain also shipped.

Cedar County News.....Thursday .....Democratic..... 1898 8 15×22 1.50 ‡1,388
GEORGE W. KELLEY, Editor and Publisher.

Cedar County Wächter (Ger.) ..... Thursday .....Independent.. 1898 8 15×22 1.50 ‡750
CHAS. WEISS, Editor and Publisher.

Herald.....Friday .....Republican ... 1883 8 15×22 1.50 1,260
F. D. & C. E. STONE, Editors and Publishers.

HARVARD, pop. ‖1,102 (F 4); CLAY Co. (S.), pop. 15,785. 81 m. W. by S. of Lincoln. Chic., Burl. & Quin.; Chic. & N. West. R.Rs. Tel. Exp. Banks. Farming and grazing district. Large shipments of grain and live stock.

Courier .....Saturday.....Republican..... 1885 8 15×22 1.00 **1,350**
G. J. & H. G. THOMAS, Editors and Publishers.

HASTINGS †, pop. 7,188 (F 4); ADAMS Co. (S.C.), pop. 18,840. 96 m. W. by S. of Lincoln. Chic., Burl. & Quin.; St. Joseph & Grand Island; Mo. Pac.; Chic. & N. West. R.Rs. Tel. Exp. Banks. Various manufactures. Important shipping point for a grain and stock raising region. Two large cold storage plants. Large harness works, three cigar factories, five large brick plants. Hastings College (Presbyterian), and a good business college.

Adams County Democrat.....Friday .....Democratic..... 1880 8 15×22 1.50 ✱**3,205**
WAHLQUIST BROS., Editors and Publishers.

Republican .....Evg. *ex. Sun*.....Independent.. 1888 6 15×22 5.20 2,160
F. A. & ETHEL M. WATKINS, Editors and Publishers.

Tribune .....Evg. *ex. Sun*.....Republican..... 1905 4 15×22 5.00

Tribune.....Friday .....Republican..... 1886 8 16×22 1.00
ADAM BREEDE, Editor and Publisher.

HAVELOCK, pop. *2,500 (H 4); LANCASTER Co. (S.E.), pop. 64,835. 5 m. N.E. of Lincoln. Chic., Burl. & Quin.; Chic., R. I. & Pac. R.Rs. Tel. Exp. Banks. Locomotive shops.

Times.....Thursday .....Republican..... 1890 8 13×20 1.00 ‡1,500
THOMAS S. GREER, Editor and Publisher.

HAYES CENTRE †, pop. (twp.) 218 (C 4); HAYES Co. (S.W.), pop. 2,708. 35 m. N.W. of McCook. Nearest railroad, tel. and exp. sta., Palisade. Chic., Burl. & Quin. R.R. Banks. Farming and grazing district.

Times-Republican .....Thursday.....Republican..... 1886 8 13×20 1.00 1,000
C. A. READY, Editor and Publisher.

HAY SPRINGS, pop. *500 (B 2); SHERIDAN Co. (N.W.), pop. 6,033. 12 m. S.W. of Rushville. Chic. & N. West. R.R. Tel. Exp. Banks. Several flour and saw mills, creamery. Surrounded by a farming and grazing region.

Enterprise.....Friday .....Democratic..... 1889 8 17×24 1.25 ‡600
F. W. JOHANSEN, Editor and Publisher.

CIRCULATION: Bold face—sworn. ✱ Detailed statement. ‡ Publisher's report. Plain figures—estimated.
POPULATION: Census of 1900. * Estimated. ‖ Census of 1910. † County Seat. ⅛ Size of page.

				Estab.	Pages.	Size.	Sub.	Circ.
HEBRON†, pop. 1,511 (G 4); THAYER Co. (S.), pop. 14,325. 120 m. S.W. of Lincoln. Chic., Burl. & Quin.; Chic., R. I. & Pac. R.Rs. Tel. Exp. Banks. Good water power. Fine building stone in vicinity. Agricultural and stock raising district. Lithia mineral springs.								
Champion—*prints editions under name of News for Belvidere and Gilead, and Courier, Bruning*	Friday	Republican		1895	12	15×22	1.50	**2,150**
HENRY ALLEN BRAINERD, Editor and Publisher.								
Journal	Friday	Republican		1871	8	15×22	2.00	‡1,500
MRS. ERASMUS M. CORRELL, Editor and Publisher.								
Register	Friday	Democratic		1883	8	15×22	1.00	600
CONOWAY LEEDOM, Editor and Publisher.								
HEMINGFORD, pop. *300 (A 2); BOX BUTTE Co. (N.W.), pop. *8,000. 20 m. N.W. of Alliance. Chic., Burl. & Quin. R.R. Tel. Exp. Bank. Flour mill. Chief crops grain and potatoes.								
Journal	Thursday	Ind. Rep		1907	8	15×22	1.50	‡375
ARTHUR E. CLARK, Editor and Publisher.								
HENDLEY, pop. *300 (E 4); FURNAS Co. (S.), pop. 12,373. 8 m. W. of Beaver City, nearest banking town. Chic., Burl. & Quin. R.R. Tel. Exp. Grain growing and dairying.								
Delphic	Friday	Independent		1909	8	13×20	1.00	
VERN GIBBENS, Editor and Publisher.								
HERMAN, pop. *400 (H 3); WASHINGTON Co. (E.), pop. 13,086. 10 m. N.N.W. of Blair. Chic., St. P., Minneap. & Oma. R.R. Tel. Exp. Banks. Grain growing.								
Record	Friday	Non-partisan		1908	8	13×20	1.00	
J. W. HARTINGER, Editor and Publisher.								
HICKMAN, pop. 382 (H 4); LANCASTER Co. (S.E.), pop. 64,835. 14 m. S. by E. of Lincoln. Chic., Burl. & Quin.; Mo. Pac. R.Rs. Tel. Exp. Bank. Ships grain and cattle.								
Enterprise	Friday	Independent		1886	8	15×22	1.00	700
CYRUS BLACK, Editor and Publisher.								
HILDRETH, pop. 249 (E 4); FRANKLIN Co. (S.), pop. 9,455. 12 m. S.E. of Wilcox. Chic., Burl. & Quin. R.R. Tel. Exp. Bank. Creamery and flour mills. Farming.								
Telescope	Friday	Republican		1887	8	15×22	1.00	700
J. F. LANTZ, Editor and Publisher.								
HOLBROOK, pop. —— (E 4); FURNAS Co. (S.), pop. 12,373. 15 m. N.W. of Beaver City. Chic., Burl. & Quin. R.R. Tel. Exp. Bank. Farming and stock raising.								
Observer	Thursday	Ind. Rep		1905	8	15×22	1.00	325
F. C. AYRES, Editor and Publisher.								
HOLDREGE†, pop. 3,007 (E 4); PHELPS Co. (S.), pop. 10,772. 55 m. W. by S. of Hastings. Chic., Burl. & Quin. R.R. Tel. Exp. Banks. Flour mills, brick and marble yards, and elevators. Hog and cattle market. Farming district.								
Citizen	Thursday	Republican		1884	8-12	15×22	1.25	**1,825**
ERNEST C. POTTS, Editor and Publisher.								
Progress	Thursday	Independent		1887	8-16	15×22	1.00	**2,035**
J. R. COOPER, Editor; PROGRESS PRINTING COMPANY, Publishers.								
HOMER, pop. 341 (H 2); DAKOTA Co. (N.E.), pop. 6,286. 10 m. S. W. of Dakota City. Chic., Burl. & Quin. R.R. Tel. Exp. Banks.								
Star	Thursday	Democratic		1910	8	13×20	1.00	
JEFF TAYLOR, Editor and Publisher.								
HOOPER, pop. 840 (H 3); DODGE Co. (E.), pop. 22,298. 16 m. N. by W. of Fremont. Chic. & N. West. R.R. Tel. Exp. Banks. Corn growing district. Grain and stock shipped.								
Sentinel	Thursday	Independent		1885	8	15×22	1.00	960
GLENN HOWARD, Editor and Publisher.								
HOSKINS, pop. *250 (G 2½); WAYNE Co. (N.E.), pop. 9,862. 19 m. S.W. of Wayne. Chic., St. P., Minneap. & Oma. R.R. Tel. Exp. Bank. Grain growing district.								
Headlight	Wednesday	Local		1905	4	16×22	1.00	
WEATHERHOLT & RUHLOW, Editors and Publishers.								
HOWE, pop. *160 (J 4); NEMAHA Co. (S.E.), pop. 14,952. 6 m. S. of Auburn. Mo. Pac. R.R. Tel. Exp. Bank.								
Times	Saturday	Local		1910	8	11×16	1.00	
JOHN J. HUGHES, Editor and Publisher.								
HOWELL, pop. 515 (H 3); COLFAX Co. (E.), pop. 11,211. 36 m. N.W. of Fremont. Chic. & N. West. R.R. Tel. Exp. Bank. Large flour mill and creamery. Farming and stock raising interests.								
Journal	Friday	Democratic		1888	8	15×22	1.00	700
H. E. PHELPS, Editor and Publisher.								
HUBBELL, pop. 375 (G 4½); THAYER Co. (S.), pop. 14,325. 15 m. S.E. of Hebron. Chic., Burl. & Quin. R.R. Tel. Exp. Banks.								
Standard	Friday	Republican		1899	10	16×22	1.00	300
T. M. CASAD, Editor and Publisher.								
HUMBOLDT, pop. 1,218 (J 4½); RICHARDSON Co. (S.E.), pop. 19,614. 71 m. S.E. of Lincoln. Chic., Burl. & Quin. R.R. Tel. Exp. Banks. Flour mills. Farming and grazing district.								
Leader	Friday	Republican		1897	8	15×22	1.50	‡1,893
MARBLE & MARBLE, Editors and Publishers.								
Standard	Friday	Democratic		1882	8	15×22	1.50	‡950
W. C. NORTON, Editor and Publisher.								
HUMPHREY, pop. 869 (G 3); PLATTE Co. (E.), pop. 17,747. 25 m. N. by W. of Columbus. Chic. & N. West.; Un. Pac. R.Rs. Tel. Exp. Banks. Farming and stock raising district. Shipping point.								
Democrat	Friday	Democratic		1887	8	17×24	1.50	‡1,000
FRED. J. PRATT, Editor and Publisher.								

CIRCULATION: Bold face—sworn. * Detailed statement. ‡ Publisher's report. Plain figures—estimated.
POPULATION: Census of 1900. * Estimated. ‖ Census of 1910. † County Seat. ⅛ Size of page.

Estab. Pages. ⅛Size. Sub. Circ.

HYANNIS†, pop. *350 (C 2½); GRANT Co. (N.W.), pop. *1,000. 130 m. N.W. of Broken Bow. Chic., Burl. & Quin. R.R. Tel. Exp. Bank. Grazing district.

Grant County Tribune ..... Thursday ..... Republican..... 1888 12 13×20 1.50 400
CHARLES K. BASSETT, Editor and Publisher.

IMPERIAL†, pop. 258 (C 4); CHASE Co. (S.W.), pop. 2,559. 120 m.W. of Hastings. Chic., Burl. & Quin. R.R. Tel. Exp. Bank. Farming and grazing district.

Republican ..... Friday ..... Republican..... 1899 8 13×20 1.00 900
CHARLES C. DAVENPORT, Editor; MILTON H. PRALL, Publisher.

INDIANOLA, pop.*750 (D 4); RED WILLOW Co. (S.W.), pop. 9,604. On Republican R., 120 m. S.W. of Hastings. Chic., Burl. & Quin. R.R. Tel. Exp. Banks. Large yellow and red ochre factory. Flour mills. Agricultural and stock raising region.

Reporter ..... Thursday ..... Democratic..... 1891 8 15×22 1.00 **1,057**
JAMES PONTIUS, Editor and Publisher.

JOHNSON, pop. 352 (J 4); NEMAHA Co. (S.E.), pop. 14,952. 9 m. W. of Auburn. Chic., Burl. & Quin. R.R. Tel. Exp. Banks. Farming and stock raising region. Stone quarries.

News ..... Friday ..... Independent .. 1892 8 13×20 1.00 ‡412
J. M. ANDERSON & SON, Editors and Publishers.

JOHNSTOWN, pop. *352 (D 2); BROWN Co. (N.), pop. 3,470. 10 m. W. of Ainsworth. Chic. & N. West. R.R. Tel. Exp. Bank.

Enterprise ..... Friday ..... Non-political.. 1908 8 13×20 1.00
C. H. LYMAN, Editor and Publisher.

JUNIATA, pop. 543 (F 4); ADAMS Co. (S.C.), pop. 18,840. 6 m.W. of Hastings. Chic., Burl. & Quin.; Mo. Pac. R.Rs. Tel. Exp. Bank. Grain elevators, and flour mills. Grain country.

Herald ..... Wednesday ..... Republican ..... 1876 8 13×20 1.50 ‡418
I. H. RICKEL, Editor and Publisher.

KEARNEY†, pop. 5,634 (E 4); BUFFALO Co. (S.C.), pop. ‖21,907. 195 m. W. by S. of Omaha. Chic., Burl. & Quin.; Un. Pac. R.Rs. Tel. Exp. Banks. Excellent water power. Flour mills, foundry and machine shop, brick yards, canning, pickling, and cracker factories, etc. Important grain shipping point.

Democrat ..... Thursday ..... Independent .. 1894 8 15×22 1.00 ‡1,160
F. L. WHEDON, Editor and Publisher.

Home Defender ..... Monthly ..... Prohibition..... 1909 8 12×15 .50 ‡1,000
REV. S. L. FLOWERS, Editor and Publisher.

Hub ..... Evg. *ex. Sun*..... Republican..... 1889 4 18×24 5.00 1,100

Hub ..... Mon. & Thurs... Republican..... 1874 6 18×24 1.00 2,000
M. A. BROWN, Editor; KEARNEY HUB (Inc.), Publishers.

Times ..... Morn. *ex. Mon*... Independent .. 1909 6 17×22 3.00

Times ..... Thursday ..... Independent .. 1880 8 17×24 1.00 1,464
E. M. DUNAWAY, Editor; STANDARD PRINTING COMPANY, Publishers.

KENESAW, pop. 504 (F 4); ADAMS Co. (S.C.), pop. 18,840. 15 m.W. of Hastings. Chic., Burl. & Quin. R.R. Tel. Exp. Bank. Surrounding country devoted to grain culture. Shipping point.

Citizen ..... Thursday ..... Neutral ..... 1890 4 17×24 1.00 400
S. H. SMITH, Editor and Publisher.

KENNARD, pop. 275 (H 3); WASHINGTON Co. (E.), pop. 13,086. 6 m. S. W. of Blair. Chic. & N. West. R.R. Tel. Exp. Bank.

Enterprise ..... Friday ..... Independent .. 1896 8 15×22 1.00 450
E. L. TIFFANY, Editor and Publisher.

KIMBALL†, pop. *450 (A 3); KIMBALL Co. (W.), pop. *1,200. 37 m.W. of Sidney. Un. Pac. R.R. Tel. Exp. Bank. Stock raising and farming principal industries of the district.

Western Nebraska Observer ..... Thursday ..... Republican ..... 1885 8 15×22 1.50 ‡528
R. D. WILSON, Editor and Publisher.

LAUREL, pop. *600 (G 2); CEDAR Co. (N.E.), pop. 12,467. 18 m. S.S.E. of Hartington. Chic. St. P., Minneap. & Oma.; Chic., Burl. & Quin. R.Rs. Tel. Exp. Banks. Grain and live stock shipped.

Advocate ..... Thursday ..... Local..... 1893 8-12 15×22 1.50 ‡700
CAREY E. NEVIN, Editor and Publisher.

LAWRENCE, pop. 406 (F 4); NUCKOLLS Co. (S.), pop. 12,414. 16 m. N.W. of Nelson. Chic., Burl. & Quin.; Mo. Pac. R.Rs. Tel. Exp. Bank. Fertile grain and stock raising section.

Locomotive ..... Friday ..... Democratic..... 1888 4 16×22 1.00 600
DANIEL LIVINGSTON, Editor and Publisher.

LEBANON, pop. *200 (D 4½); RED WILLOW Co. (S.W.), pop. 9,604. 23 m. S.E. of McCook. Chic., Burl. & Quin. R.R. Tel. Exp. Bank.

Leader—*see News, Danbury.*

LEIGH, pop. 439 (G 3); COLFAX Co. (E.), pop. 11,211. 26 m. N.N.W. of Schuyler, the county seat. Chic. & N. West. R.R. Tel. Exp. Banks. Three grain elevators, creamery. Farming and stock raising district. Heavy shipments of grain and stock.

World ..... Friday ..... Republican..... 1886 8 13×20 1.50 927
CHAS. R. KUHLE, Editor and Publisher.

LEWELLEN, pop. *200 (B 3); GARDEN Co. (W.), pop. ——. 23 m. N.E. of Chappell. Un. Pac. R.R. Tel. Exp. Bank. Flour mill. Live stock, grain and alfalfa grown.

Garden County News ..... Saturday ..... Republican..... 1909 4 13×20 1.00 500
L. H. WARNER, Editor and Publisher.

LEXINGTON†, pop. 1,343 (E 4); DAWSON Co. (S.C.), pop. 12,214. 35 m. W. by N. of Kearney. Un. Pac. R.R. Tel. Exp. Banks. Farming district.

Clipper-Citizen ..... Friday ..... Independent .. 1888 8 15×22 1.50 900
MARKWOOD HOLMES, Editor and Publisher.

Dawson County Pioneer ..... Saturday ..... Republican..... 1873 8 16×22 1.50 900
B. F. KRIER, Editor and Publisher.

LIBERTY, pop. 450 (H 4½); GAGE Co. (S.E.), pop. 30,051. 20 m. S. E. of Beatrice. Chic., Burl. & Quin. R.R. Tel. Exp. Bank. Elevators. Agricultural and stock raising country.

Journal ..... Friday ..... Non-partisan.. 1882 8 13×20 1.00 ‡600
DAN W. MARTIN, Editor and Publisher.

CIRCULATION: Bold face—sworn. * Detailed statement. ‡ Publisher's report. Plain figures—estimated.
POPULATION: Census of 1900. * Estimated. ‖ Census of 1910. † County Seat. ⅛ Size of page.

			Estab.	Pages,	Size.	Sub.	Circ.
LINCOLN†, pop. ‖43,973 (H 4); LANCASTER Co. (S.E.), pop. 64,835. The State Capital. 55 m. S.W. of Omaha. Chic., R. I. & Pac.; Un. Pac.; Chic., Burl. & Quin.; Mo. Pac.; Chic. & N.West. R.Rs. Tel. Exp. Banks. Large packing houses, canning factories and brick and tile works, potteries, machine shops, carriage works, and many other manufactures. Jobbing trade very large, and extensive grain shipping business done. Large creamery. The public buildings include a Capitol, State University, Wesleyan University (Methodist), Cotner University (Christian), Adventist and Episcopal Colleges, State Insane Asylum, Penitentiary, etc.							
American Homestead	Monthly	Family	1883	8	15×22	1.00	
CHARLES W. BRYAN, Editor and Publisher.							
American Poultryman	Monthly	Poultry	1894	16-32	9×12	.50	‡24,000
H. P. RANKIN, Editor; AMERICAN PRINTING COMPANY, Publishers, 101 N. Sixteenth St.							
Campbell's Scientific Farmer	Monthly	Agricultural	1905	32	9×12	1.00	7,500
CAMPBELL SOIL CULTURE COMPANY, Publishers.							
Commoner	Friday	Democratic	1901	16	11×15	1.00	142,500
WM. JENNINGS BRYAN, Editor; CHARLES W. BRYAN, Publisher.							
Deutsch-Amerikanischer Farmer (German)	Wednesday	Agricultural		12-16	11×15	.40	**143,784** SEE ADVT
PRESS PUBLISHING COMPANY.							
Evening News—*for circulation see Nebraska State Journal*	Evg. *ex. Sun*	Republican	1879	8-12	17×24	3.00	
EVENING NEWS, Publishers.							
Freie Presse (German)	Wednesday	Non-partisan	1884	8-12	17×22	.65	✱**143,054**
PRESS PUBLISHING COMPANY.							
Herald	Friday	Independent	1885	8	15×22	1.00	‡2,000
HENRY HUCKINS, Editor; HUCKINS & HUCKINS, Publishers.							
Independent Farmer and Western Swine Breeder	Thursday	Agric. & Stock.	1889	16	11×17	1.00	
STATE JOURNAL COMPANY, Publishers.							
Inter-State Newspaper Company	Saturday	Non-partisan	1890	8	15×22	1.00	7,500
Prints editions under the following headings: Advance, Alvo; Courier, Ceresco; Mirror, Davey; Graphic, Firth; Gazette, Greenwood; Messenger, Malcolm; Review, Raymond and Watchman, Waverly; comb. circ. 7,500.							
INTER-STATE NEWSPAPER COMPANY, Publishers.							
Nebraska Echo (German)	Friday	Independent	1900	8	15×22	1.00	‡4,800
CHR. KUHL, Publisher.							
Nebraska Farmer	Wednesday	Agricultural	1869	32	11×14½	1.00	✱**34,897** SEE ADVT
LEONARD S. HERRON, Editor; NEBRASKA FARMER COMPANY, Publishers.							
Nebraska Legal News	Saturday	Legal	1892	8	13×20	1.50	**500**
MARY E. BUTLER, Editor and Publisher.							
Nebraskan	Daily *ex. Sun. & Mon. during Coll. year*	Collegiate	1901	4	13×20	2.00	‡1,000
STUDENTS OF THE UNIVERSITY OF NEBRASKA, Publishers.							
Nebraska State Capital	Friday	Independent	1888	8	15×22	1.00	**2,200**
FRANK A. HARRISON, Editor; CAPITAL PUBLISHING COMPANY.							
Nebraska State Democrat	Saturday	Democratic	1888	8-12	15×22	1.00	4,500
H. W. SMITH, Editor; DEMOCRAT PUBLISHING COMPANY.							
Nebraska State Journal—*circulation includes that of the Evening News*	Every Morn	Republican	1869	8	18×24	4.00	✱**32,122**
	Sunday edition			20		1.50	12,500
STATE JOURNAL COMPANY, Editors and Publishers.							
Nebraska Teacher	Monthly	Educational	1873	48	8×10	1.00	✱**7,511**
G. L. TOWNE, Editor and Publisher.							
Poultry Topics	Monthly	Poultry	1891	16	9×12	.25	5,000
A. D. BURHANS, Editor; J. C. SEACREST, Publisher.							
Pythian Sunbeam	Monthly	K. of Pythias	1903	8	9×12	.50	1,000
FRANK J. KELLEY and Associates, Editors; PYTHIAN SUNBEAM PUBLISHING CO.							
Star	Evg. *ex. Sun* & Sun. Morn.	Ind. Rep	1902	8-32	17×24	5.20	✱**21,006**
L. B. TOBIN, Editor; STAR PUBLISHING COMPANY.							
Trade Review	Saturday	Commercial	1902	16	11×16	1.00	**2,240**
H. M. BUSHNELL, Editor and Publisher, Fraternity Building.							
Wageworker	Thursday	Labor	1904	8	15×22	1.00	1,250
WILL M. MAUPIN, Editor; WAGEWORKER PUBLISHING COMPANY.							
LINDSAY, pop. 316 (G 3); PLATTE Co. (E.), pop. 17,747. 25 m. N.W. of Columbus. Chic. & N. West. R.R. Tel. Exp. Bank.							
Post	Friday	Democratic	1897	8	16×22	1.50	450
E. ROSS TEFFT, Editor and Publisher.							
LITCHFIELD, pop. 240 (E 3); SHERMAN Co. (C.), pop. 6,550. 17 m. S.W. of Loup City. Chic., Burl. & Quin. R.R. Tel. Exp. Banks. Agricultural district.							
Monitor	Friday	Republican	1886	4	13×20	1.00	‡400
WILLIAM H. RIGHTENOUR, Editor and Publisher.							
LODGEPOLE, pop. *210 (B 3½); CHEYENNE Co. (W.), pop. 5,570. 18 m. E. of Sidney. Un. Pac. R.R. Tel. Exp. Bank. Stock growing and dairying district.							
Express	Saturday	Republican	1886	8	15×22	1.00	‡600
J. C. WOLFE, Editor and Publisher.							
LONG PINE, pop. 486 (E 2); BROWN Co. (N.), pop. 3,470. 9 m. E. of Ainsworth. Chic. & N. West. R.R. Tel. Exp. Banks. Several mills. Grain growing and live stock region.							
Journal	Friday	Republican	1883	8	15×22	1.50	500
C. H. LYMAN, Editor and Publisher.							
LOUISVILLE, pop. 738 (H 3½); CASS Co. (E.), pop. 21,330. On Platte R., 18 m. W. of Plattsmouth. Chic., Burl. & Quin.; Chic., R. I. & Pac.; Mo. Pac. R.Rs. Tel. Exp. Bank. Large stone crushing works, kaolin deposits and sand pits.							
Courier	Saturday	Republican	1890	8	15×22	1.50	1,100
L. J. MAYFIELD, Editor; MAYFIELD & SON, Publishers.							

CIRCULATION: Bold face—sworn. ✱ Detailed statement. ‡ Publisher's report. Plain figures—estimated.
POPULATION: Census of 1900. *Estimated. ‖ Census of 1910. †County Seat. ⅋ Size of page.

Estab. Pages. ⅛Size. Sub. Circ.

LOUP CITY †, pop. *1,350 (F 3); SHERMAN Co. (C.), pop. 6,550. 42 m. N. of Kearney. Chic., Burl. & Quin.; Un. Pac. R.Rs. Tel. Exp. Banks. Large flour mills and a creamery. Agricultural and stock raising country.

Northwestern.....Thursday.....Republican..... 1882 8 17×22 1.00 550
J. W. BURLEIGH, Editor and Publisher.

Sherman County Times-Independent } Thursday.....Independent.. 1877 8 18×24 1.00 **1,037**
C. F. BEUSHAUSEN, Editor and Publisher.

Standard Gauge.....Thursday .....Ind. Rep..... 1906 8 15×22 1.00 **700**
GEO. H. GIBSON, Editor and Publisher.

LYNCH, pop. *750 (F 2); BOYD Co.(N.), pop. 7,332. 20 m. S.E. of Butte. Chic. & N.West. R.R. Tel. Exp. Banks. Flour mill. Grain, cattle, hogs and horses raised.

Journal.....Friday.....Republican ... 1897 8 15×22 1.50 ‡495
A. C. MCFARLAND, Editor and Publisher.

LYONS, pop. 847 (H 2½); BURT Co. (N.E.), pop. 13,040. 40 m. N. of Fremont. Chic., St. P., Minneap. & Oma.; Chic., Burl. & Quin. R.Rs. Tel. Exp. Banks. Large roller mills and brick yards. Trade center and shipping point for grain and live stock.

Mirror.....Thursday.....Dem. Pop..... 1880 8 15×22 1.50 ‡1,200
M. M. WARNER, Editor and Publisher.

Sun.....Thursday.....Republican..... 1888 8 18×24 1.00 ‡800
J. J. HAYDON, Editor and Publisher.

McCOOK †, pop. *4,000 (D 4½); RED WILLOW Co. (S.W.), pop. 9,604. 53 m. W. of Oxford. Chic., Burl. & Quin. R.R. Tel. Exp. Banks. Agricultural district.

Republican.....Friday.....Republican..... 1880 8 15×22 1.00 ‡875
C. W. BARNES, Editor and Publisher.

Tribune.....Friday.....Republican..... 1882 8 15×22 1.00 **1,325**
F. M. KIMMELL, Editor and Publisher.

McCOOL JUNCTION, pop. 276 (G 4); YORK Co. (S.E.C.), pop. 18,205. 9 m. S. of York. Chic., Burl. & Quin. R.R. Tel. Exp. Banks. Agricultural district. Roller mill, lumber yard.

Blue Valley Journal.....Thursday.....Democratic..... 1897 8 13×20 1.00 500
L. L. SLAGEL, Editor and Publisher.

MADISON †, pop. 1,479 (G 3); MADISON Co. (N.E.), pop. ‖19,101. 35 m. N. by W. of Columbus. Un. Pac. R.R. Tel. Exp. Banks. Large creamery, flour mill, two cigar factories. Fruit, cattle and hogs largely raised and shipped.

Chronicle.....Tues. & Fri .....Republican..... 1873 8 15×22 1.50 ‡1,100
MCKEEN BROS., Editors and Publishers.

Post.....Wed. & Sat.....Independent.. 1908 8 15×22 1.50 ‡1,050
H. B. ALLEN, Editor and Publisher.

Star-Mail.....Friday.....Democratic..... 1893 8 15×22 1.50 1,600
ARCHIE K. DONOVAN, Editor and Publisher.

MAGNET, pop. *150 (G 2); CEDAR Co. (N.E.), pop. 12,467. 11 m. S.W. of Hartington. Chic., St. P., Minneap. & Oma. R.R. Tel. Exp. Bank. Farming district.

Mail.....Thursday .....Democratic..... 1902 4 15×22 1.00 **200**
J. C. MOORE, Editor and Publisher.

MALCOLM, pop. *100 (H 4); LANCASTER Co. (S.E.), pop. 64,835. 11 m. N.W. of Lincoln. Chic., Burl. & Quin. R.R. Tel. Exp. Bank.

Messenger—*see Inter-State Newspaper Company, Lincoln.*

MARION, pop. *175 (D 4½); RED WILLOW Co. (S.W.), pop. 9,604. 18 m. S.E. of McCook. Chic., Burl. & Quin. R.R. Tel. Exp. Bank. Alfalfa meal mill. Farming and stock raising.

Enterprise.....Thursday .....Local..... 1909 8 15×22 1.00 350
A. C. FURMAN, Editor; FRANK D. GREASON, Publisher.

MARSLAND, pop. *150 (A 2); DAWES Co. (N.W.), pop. 6,215. 32 m. N.W. of Alliance. Chic., Burl. & Quin. R.R. Tel. Exp. Bank.

Tribune.....Friday.....Independent.. 1910 8 15×22 1.50
J. T. HANLEY, Editor and Publisher.

MASON CITY, pop. *400 (E 3); CUSTER Co. (C.), pop. 19,758. 23 m. S.E. of Broken Bow. Chic., Burl. & Quin. R.R. Tel. Exp. Bank. Agricultural district.

Transcript.....Thursday.....Democratic..... 1909 4 17×24 1.00 ‡480
M. C. WARRINGTON, Editor and Publisher.

MAXWELL, pop. *200 (D 3); LINCOLN Co. (S.W.), pop. 11,416. 14 m. E.S.E. of North Platte. Un. Pac. R.R. Tel. Exp. Bank.

Telepost.....Friday..... 1910 8 15×22 1.25
E. J. EAMES, Editor and Publisher.

MAYWOOD, pop. *500 (D 4); FRONTIER Co. (S.W.), pop. 8,781. 6 m. W. of Curtis. Chic., Burl. & Quin. R.R. Tel. Exp. Bank. Flour mill. Grain and live stock produced.

Eagle-Reporter.....Thursday.....Non-partisan.. 1891 8 13×20 1.00 ‡450
W. H. BARTON, Editor and Publisher.

MEAD, pop. 330 (H 3); SAUNDERS Co. (E.), pop. 22,085. 8 m. E. of Wahoo. Un. Pac. R.R. Tel. Exp. Bank. Three elevators. Grain and stock raising district.

Advocate.....Thursday.....Local .... 1885 8 15×22 1.00 600
R. A. FETZ, Editor and Publisher.

MEADOW GROVE, pop. 237 (G 2½); MADISON Co. (N.E.), pop. ‖19,101. 25 m. N. W. of Madison. Chic. & N. West. R.R. Tel. Exp. Banks.

News.....Friday.....Independent.. 1906 4 15×22 1.00
HARRY A. NYE, Editor; NYE PUBLISHING COMPANY.

MERNA, pop. *250 (E 3); CUSTER Co. (C.), pop. 19,758. 10 m. N.W. of Brokenbow. Chic., Burl. & Quin. R.R. Tel. Exp. Bank.

Postal Card.....Friday.....Local..... 1902 8 13×20 1.50 482
C. J. HALL, Editor and Publisher.

CIRCULATION: Bold face—sworn. * Detailed statement. ‡ Publisher's report. Plain figures—estimated.
POPULATION: Census of 1900. * Estimated. ‖ Census of 1910. † County Seat. ⅛ Size of page.

			Estab.	Pages.	Size.	Sub.	Circ.
MERRIMAN, pop. *316 (C 2); CHERRY Co. (N.W.), pop. 6,541. 60 m. N.W. of Valentine. Chic. & N. West. R.R. Tel. Exp. Bank. Live stock raising and dairying.							
Maverick	Friday	Independent	1910	8	15×22	1.00	
V. L. GREEN, Editor and Publisher.							
MILFORD, pop. 542 (G 4); SEWARD Co. (S.E.), pop. ‖15,895. On Big Blue R. 20 m. W. by S. of Lincoln. Chic., Burl. & Quin. R.R. Tel. Exp. Banks. Flour mills. State Industrial Home for Women, and State Soldiers' and Sailors' Home. Summer and health resort.							
Review	Friday	Republican	1882	8	13×20	1.00	700
JOHN C. O'NEIL, Editor and Publisher.							
MILLARD, pop. 323 (H 3); DOUGLAS Co. (E.), pop.*180,000. 21 m. W. of Omaha. Un. Pac. R.R. Tel. Exp. Bank.							
Courier—*see Gazette, Waterloo.*							
MILLER, pop. *325 (E 4); BUFFALO Co. (S.C.), pop. ‖21,907. 24 m. N.W. of Kearney. Un. Pac. R.R. Tel. Exp. Banks. Farming.							
Forum	Thursday	Independent	1908	8-12	15×22	1.00	
H. J. BEDFORD, Editor and Publisher.							
MILLIGAN, pop. 283 (G 4); FILLMORE Co. (S.E.), pop. 15,087. 12 m. S. E. of Geneva. Chic., Burl. & Quin. R.R. Tel. Exp. Bank. Cement block factory. Farming country.							
Times	Friday	Local	1901	8	15×22	1.00	**315**
FRANK RISCHLING, Editor and Publisher.							
MINATARE, pop. *400 (A 3); SCOTTS BLUFF Co. (W.), pop. 2,552. 9 m. E. of Gering. Chic., Burl. & Quin. R.R. Tel. Exp. Bank. Hay, potatoes and sugar beets grown.							
Free Press and Sentinel	Friday	Republican	1908	8	15×22	1.50	**440**
I. L. LYMAN, Editor and Publisher.							
MINDEN †, pop. 1,238 (F 4); KEARNEY Co. (S.), pop. 9,866. 80 m. S.W. of Hastings. Chic., Burl. & Quin. R.R. Tel. Exp. Bank. Creamery, mill, brick yards, etc. Surrounded by a good farming country.							
Courier	Thursday	Democratic	1890	8	15×22	1.00	∗**1,063**
G. J. RICHMOND, Editor; ED RICHMOND, Publisher.							
News	Friday	Republican	1894	8	15×22	1.50	‡1,100
MISS FLORENCE E. REYNOLDS, Editor; NEWS PUBLISHING COMPANY (Inc.).							
MITCHELL, pop. *800 (A 2½); SCOTT'S BLUFF Co. (W.), pop. 2,552. 15 m. N.W. of Gering. Chic., Burl. & Quin. R.R. Tel. Exp. Banks. Alfalfa meal mill, elevator. Irrigated district. Alfalfa, potatoes, sugar beets, fruit and live stock grown.							
Index	Friday	Independent	1901	8	15×22	1.50	‡750
G. E. MARK, Editor and Publisher.							
MONROE, pop. *300 (G 3); PLATTE Co. (E.), pop. 17,747. 14 m. W. of Columbus. Un. Pac. R.R. Tel. Exp. Bank. Good grain and cattle market.							
Looking Glass	Thursday	Prohibition	1889	4	16×22	.25	**1,250**
E. A. GERRARD, Editor and Publisher.							
Republican	Friday	Republican	1894	8	15×22	1.00	400
R. G. STROTHER, Editor and Publisher.							
MOOREFIELD, pop. *150 (D 4) FRONTIER Co. (S.W.), pop. 8,781. 12 m. N.N.W. of Stockville. Chic., Burl. & Quin. R.R. Tel. Exp. Bank. Grain and live stock grown.							
Chronicle	Thursday	Democratic	1908	8	17×24	1.00	‡255
G. L. JORDAN, Editor and Publisher.							
MORRILL, pop. *250 (A 2½); SCOTTS BLUFF Co. (W.), pop. 2,552. 18 m. N.W. of Gering. Chic., Burl. & Quin. R.R. Tel. Exp. Bank.							
Mail	Thursday	Republican	1907	8	15×22	1.50	800
R. BRUCE HILL, Editor and Publisher.							
MULLEN †, pop. *200 (C 2½); HOOKER Co. (W.), pop. 432. 90 m. W. of Broken Bow. Chic., Burl. & Quin. R.R. Tel. Exp. Banks. Farming and grazing district.							
Hooker County Tribune	Friday	Republican	1894	8	15×22	1.00	‡750
J. H. WELTON, Editor and Publisher.							
NAPER, pop. 94 (E 1½); BOYD Co. (N.), pop. 7,332. 15 m. W. by N. of Butte. Railroad, tel. and exp. sta., Anoka. Chic. & N. West. R.R. Banks.							
Advertiser	Friday	Local	1906	8	15×22	1.00	
EVANS PUBLISHING COMPANY.							
NEBRASKA CITY †, pop. 7,380 (J 4); OTOE Co. (S.E.), pop. 22,288. On Missouri R., 57 m. E. by S. of Lincoln. Mo. Pac.; Chic., Burl. & Quin. R.Rs. Tel. Exp. Banks. Several extensive pork packing houses, and large stock yards, canneries, agricultural implement factories, cereal mills and large starch works, etc. Fruit an important staple of the surrounding district. Corn very largely raised in district. Nebraska State Institute for the blind.							
Nebraska Press	Morn. *ex. Mon.*	Republican	1858	4-6	18×24	5.20	‡2,210
J. H. SWEET, Editor; PRESS PRINTING COMPANY, Publishers.							
Nebraska Staats-Zeitung (Ger.)	Friday	Independent	1867	8-12	15×22	2.00	∗1,885
JOHN MATTES, JR., Editor; ESTATE OF JACOB BEUTLER, Publisher.							
News	Evg. *ex. Sun*	Democratic	1874	4	18×24	7.00	‡1,595
News—*in two parts, Tues. and Fri.*	Weekly	Democratic	1854	8	20×26	2.00	‡5,692
NEWS COMPANY, Publishers.							
NELIGH †, pop. 1,135 (F 2½); ANTELOPE Co. (N.E.C.), pop. 11,344. 36 m. W. by N. of Norfolk. Chic. & N. West. R.R. Tel. Exp. Banks. Shipping point of a farming and stock raising district. Gates Academy (Congregational).							
Leader	Friday	Republican	1885	8	15×22	1.50	1,000
E. T. BEST, Editor; E. T. & C. J. BEST, Publishers.							
Register	Thursday	Democratic	1903	8	15×22	1.00	
ERNEST S. SCOFIELD, Editor and Publisher.							
NELSON †, pop. 978 (F 4½); NUCKOLLS Co. (S.), pop. 12,414. 18 m. S. of Fairfield. Chic., Burl. & Quin.; Chic., R. I. & Pac. R.Rs. Tel. Exp. Banks. Large brick works. Farming and stock raising district.							
Gazette	Thursday	Republican	1884	8	15×22	1.00	650
F. A. SCHERZINGER, Editor and Publisher.							
Nuckolls County Herald	Friday	Republican	1876	8	15×22	1.00	‡900
W. STRALEY, Editor; GEORGE LYON, JR., Publisher.							

CIRCULATION: Bold face—sworn. ∗ Detailed statement. ‡ Publisher's report. Plain figures—estimated.
POPULATION: Census of 1900. * Estimated. ‖ Census of 1910. † County Seat. ⅛ Size of page.

			Estab.	Pages.	Size.	Sub.	Circ.
NEMAHA, pop. *400 (J 4); NEMAHA Co. (S.E.), pop. 14,952. 10 m. S.E. of Auburn. Chic., Burl. & Quin. R.R. Tel. Exp. Bank.							
Nebraska Advertiser	Thursday	Independent	1894	8	13×20	1.00	
J. A. WORRALL, Editor and Publisher.							
NEWCASTLE, pop. 331 (H 2); DIXON Co. (N.E.), pop. 10,535. 12 m. N.W. of Ponca. Chic., St. P., Minneap. & Oma. R.R. Tel. Exp. Bank. Flour mill and creamery.							
Times	Thursday	Non-partisan	1893	4	17×24	1.00	400
D. A. KIMAMAN, Editor and Publisher.							
NEWMAN GROVE, pop. 696 (G 3); MADISON Co. (N.E.), pop. ‖19,101. 23 m. W. by S. of Madison. Chic. & N. West. R.R. Tel. Exp. Banks. Two creameries, flour mill, thoroughbred live stock. Agricultural and stock feeding region.							
Madison County Reporter	Thursday	Republican	1886	8	15×22	1.50	980
ERNEST G. JOHNSON, Editor and Publisher.							
NEWPORT, pop. 208 (E 2); ROCK Co. (N.), pop. 2,809. 20 m. E. of Long Pine. Chic. & N. West. R.R. Tel. Exp. Bank. Farming and grazing. Great hay center.							
Republican	Friday	Republican	1883	8	15×22	1.25	264
C. P. WILTSE, Editor and Publisher.							
NIOBRARA, pop. —— (G 2); KNOX Co. (N.E.), pop. 14,343. On Missouri R., abt. 30 W. of Yankton, S. Dak. Chic. & N. West. R.R. Tel. Exp. Bank. Farming and stock raising.							
Tribune	Thursday	Republican	1890	8	15×22	1.50	‡750
F. C. MARSHALL, Editor and Publisher.							
NORFOLK, pop. *4,500 (G 2½); MADISON Co. (N.E.), pop. ‖19,101. 15 m. N. of Madison. Un. Pac.; Chic. & N. West. R.Rs. Tel. Exp. Banks. Foundry and machine shop, railroad shops, flour and cereal mills, brick yard, nurseries, candy, threshing machine, pickle, bottling and concrete block factories, creamery, beet sugar factory, and other industries. Important shipping point. Surrounding country devoted to grain and stock raising and sugar beet growing. North Nebraska Insane Asylum.							
Evangel	Monthly	Undenom	1908	12	8×11	.25	
CHARLES WAYNE RAY, Editor and Publisher.							
Nebraska School Review	Monthly	Educational	1908	52	7×10	1.00	∗**2,466**
REVIEW PUBLISHING COMPANY.							
Nebraska Workman	Monthly	A. O. U. W.	1885	8	11×16	.50	*No adv.*
W. N. HUSE, Editor and Publisher.							
News	Morn. *ex. Mon.* & Evg. *ex. Sun.*	Republican	1887	8	17×22	3.00	∗**7,964**
News-Journal—*weekly edition of News*	Friday	Republican	1881	8-12	17×22	1.50	‡938
W. N. HUSE, Editor; HUSE PUBLISHING COMPANY.							
Press	Friday	Democratic	1902	8	15×22	.50	1,500
W. H. & MARIE WEEKES, Editors; PRESS PUBLISHING COMPANY.							
Umschau (German)	Thursday	Democratic	1908	8	15×22	1.50	
WILLIAM M. AHLMANN, Editor; AHLMANN BROTHERS, Publishers.							
NORTH BEND, pop. 1,010 (H 3); DODGE Co. (E.), pop. 22,298. 16 m. W. of Fremont. Un. Pac. R.R. Tel. Exp. Banks. Flour mill. Shipping point of a farming and stock district.							
Eagle	Thursday	Independent	1890	8	15×22	1.00	‡900
J. C. NEWSOM, Editor and Publisher.							
NORTH LOUP, pop. *700 (F 3); VALLEY Co. (C.), pop. 7,339. 11 m. S.E. of Ord. Un. Pac. R.R. Tel. Exp. Bank. Shipping point of a grain, truck and cattle raising district.							
Loyalist	Friday	Republican	1888	8	13×20	1.25	550
W. G. ROOD, Editor and Publisher.							
NORTH PLATTE†, pop. 3,640 (D 3½); LINCOLN Co. (S.W.), pop. 11,416. On Platte R., 291 m. W. of Omaha. Un. Pac. R.R. Tel. Exp. Banks. Extensive railroad repair shops, employing a large number of men. Large ice plants, flour mill, etc. Surrounded by an extensive cattle raising district, with growing agricultural interests.							
Evening Telegraph	Evg. *ex. Sun*	Republican	1908	4	15×22	5.20	
Telegraph—*weekly edition of Evening Telegraph*	Thursday	Republican	1873	8	15×22	1.50	
A. P. KELLY, Editor and Publisher.							
Tribune	Tues. & Fri.	Republican	1885	8	15×22	1.25	900
IRA L. BARE, Editor and Publisher.							
OAK, pop. *300 (G 4½); NUCKOLLS Co. (S.), pop. 12,414. 12 m. E. by N. of Nelson. Chic. & N. West. R.R. Tel. Exp. Bank. Large roller mills.							
News	Friday	Republican	1897	8	13×20	.75	‡275
WAYNE L. MCPEAK, Editor and Publisher.							
OAKDALE, pop. 585 (G 2½); ANTELOPE Co. (N.E.C.), pop. 11,344. 5 m. E. of Neligh. Chic. & N. West. R.R. Tel. Exp. Banks. Good water power and several mills. Farming district.							
Sentinel	Friday	Republican	1887	8	13×20	1.00	500
CHARLES H. FRADY, Editor and Publisher.							
OAKLAND, pop. 1,008 (H 3); BURT Co. (N.E.), pop. 13,040. 16 m. N.W. of Tekamah. Chic., St. P., Minneap. & Oma.; Chic., Burl. & Quin. R.Rs. Tel. Exp. Banks. Creamery, flour mills, brick works. Farming and grazing.							
Independent and Republican	Friday	Ind. Rep	1880	8	15×22	1.00	**1,110**
ERIC MORELL, Editor and Publisher.							
Mail	Thursday	Independent	1908	8	13×20	1.00	
E. P. DUTTON, Editor and Publisher.							
OCONTO, pop. *200 (E 3); CUSTER Co. (C.), pop. 19,758. 21 m. S. of Broken Bow. Un. Pac. R.R. Tel. Exp. Banks. Agricultural district.							
Register	Friday	Republican	1905	8	15×22	1.25	‡400
FRED M. BRYNER, Editor and Publisher.							
ODELL, pop. 359 (H 4½); GAGE Co. (S.E.), pop. 30,051. 9 m. S.W. of Wymore. Chic., Burl. & Quin. R.R. Tel. Exp. Banks. Agricultural district.							
Wave	Friday	Republican	1893	4	15×22	1.00	400
G. W. BEDE, Editor and Publisher.							

CIRCULATION: Bold face—sworn. ∗ Detailed statement. ‡ Publisher's report. Plain figures—estimated.
POPULATION: Census of 1900. * Estimated. ‖ Census of 1910. † County Seat. ⅋ Size of page.

				Estab.	Pages.	⅛Size.	Sub.	Circ.
OGALALLA †, pop. 355 (C 3½); KEITH CO. (W.), pop. 1,951. On S. Fork of Platte R., 50 m. W. of North Platte. Un. Pac. R.R. Tel. Exp. Banks. Large flour mill. Center of one of the best grazing regions of the state.								
Keith County News	Friday	Non-partisan.		1884	8	15×22	1.25	800
F. P. MORGAN, Editor; NEWS PRINTING COMPANY, Publishers.								
OHIOWA, pop. 319 (G 4); FILLMORE CO. (S.E.), pop. 15,087. 15 m. N. of Alexandria. Chic., Burl. & Quin. R.R. Tel. Exp. Banks. Agricultural region.								
Ohiowan	Thursday	Republican		1886	4	17×24	1.00	400
E. E. DUNCAN, Editor and Publisher.								
OMAHA †, pop. ‖124,096 (J 3); DOUGLAS CO. (E.), pop.*180,000. On Missouri R., opposite Council Bluffs, Iowa. Un. Pac.; Mo. Pac.; Chic., Burl. & Quin. and six other R.Rs. Tel. Exp. Banks. Manufacturing and commercial metropolis of the state. Un. Pac. R.R. shops here employ about 1000 men. There are besides the largest silver smelting works in the country, employing 500 men, white lead factories, foundries, machine shops, linseed oil works, large breweries and distilleries, brick yards employing 2000 men, etc. The cattle, hog, and sheep packing houses are very extensive. Chief market for the territory west of Nebraska. Headquarters of the Missouri Military Department. State Deaf and Dumb Institute, Creighton College (Catholic), and other institutions.								
Bee	Every Morn. & Evg. *ex. Sun.*	Republican		1871	8-16	18×24	4.00	✱**42,604**
	Sunday edition				24-36	18×24	2.50	
VICTOR ROSEWATER, Editor; BEE PUBLISHING COMPANY, Seventeenth and Farnam Sts.								
Bratrsky Vestnik (Bohemian)	Monthly	Fraternal			32	9×12	.50	*No adv.*
JOHN ROSICKY, Editor and Publisher, 509-11 S. Twelfth St.								
Cesko-Slovansky Obzor (Bohem.)—*dated also at Oklahoma City, Okla*	Thursday	Democratic		1907	20	12×18	1.50	
NATIONAL PRINTING COMPANY, Editors and Publishers, 509-11 S. Twelfth St.								
Creighton Chronicle	Monthly *dur. Coll. year.*	Collegiate		1909	50	7×9	1.25	
FACULTY OF THE CREIGHTON UNIVERSITY, Editors and Publishers, 210 S. 18th St.								
Danske Pioneer (Danish)	Thursday	Independent		1872	12-16	20×26	2.25	✱39,250
SOPHUS F. NEBLE PUBLISHING COMPANY, Neble Building.								
Enterprise	Friday	Republican		1892	8	15×22	2.00	1,500
T. P. MAHAMMITT, Editor and Publisher, 218 S. Fifteenth St.								
Examiner	Saturday	Ind. Rep.		1900	16	10×14	2.00	
ALFRED SORENSON, Editor and Publisher, 509-11 S. Twelfth St.								
Excelsior	Saturday	Society		1871	20	11×16	2.00	
CLEMENT CHASE, Editor; CHASE PUBLISHING COMPANY, 1505 Howard St.								
Farm Magazine	Semi-monthly	Agric. & Fam.		1904	32	11×16	.25	95,000
H. A. BEREMAN, Editor; MEL UHL, Publisher, Seventeenth and Jackson Sts.								
Fraternal Journal	Monthly	I. O. O. F.		1904	16	10×15	1.00	3,250
R. B. WILSON, Editor and Publisher, 511 Paxton Block.								
Hospodar (Bohemian)	Fortn'tly (Wed.).	Agricultural		1891	44	11×16	1.00	**28,588**
J. E. KROUPA, Editor; NATIONAL PRINTING COMPANY, Publishers, 509-11 S. Twelfth St.								
Hotel Reporter—*see Mid-West Hotel Reporter*	Morn. *ex. Sun.*	Hotel		1893	4	18×24	5.00	2,750
Inter State Baptist—*see Chicago, Ill.*								
Investigator	Thursday	Independent		1906	8	17×24	.25	15,000
T. H. TIBBLES, Editor; WORLD PUBLISHING COMPANY, 1412 Farnam St.								
Labor Advocate	Tuesday	Union Labor		1905	8	15×22	1.00	
ADVOCATE PUBLISHING COMPANY, 516 S. Thirteenth St.								
Mid-West Hotel Reporter—*wkly edition of Hotel Reporter*	Saturday	Hotel		1907	8	11×15	2.00	1,400
IRVIN A. MEDLAR, Editor; IRVIN A. MEDLAR COMPANY, Publishers, 414 S. Fourteenth St.								
Nebraska Farm Journal	Monthly	Agricultural		1896	20-32	10×16	.25	✱**101,843**
HARLEY C. HATCH, Editor; NEBRASKA FARM JOURNAL CO., Pubs., 320 Ramge Bldg.								
News	Evg. *ex. Sun.* & Sun. Morn.	Independent		1899	10-24	17×22	2.00	✱**59,782**
	Sunday edition				32-60			
JOSEPH POLCAR, Editor; DAILY NEWS PUBLISHING CO., Seventeenth and Jackson Sts.								
Osveta Americka (Bohemian)	Wednesday	Ind. Dem			20	13×18	1.50	**23,751**
Prints editions under names of Rozhledy, Chicago, Ill.; Kansaske Rozhledy, Wilson, Kan.; Minnesotske Noviny, St. Paul, Minn.; Cesky Obzor, Schuyler, Neb.; Wilberske Listy, Wilber, Neb., and Cesko Slovansky Obzor, for Oklahoma and Texas.								
F. J. KUTAK, Editor; NATIONAL PRINTING COMPANY, Publishers, 509-11 S. Twelfth St.								
Pokrok Zapadu (Bohemian)	Wednesday	Republican		1871	12	15×22	1.00	20,000
Prints editions under name of Cretesky Pokrok, for Saline County; Pokrok, for Colfax County, also Kansasky Pokrok, Dakotsky Pokrok, Iowsky Pokrok and Minnesotsky Pokrok.								
POKROK PUBLISHING COMPANY, 1417 S. Thirteenth St.								
Posten (Swedish)	Wednesday	Agric. & Local		1886	12	18×24	1.00	15,000
F. E. ANDERSON, Editor; OMAHA-POSTEN PUBLISHING COMPANY, 1505 Howard St.								
Protector	Thursday	Liquor			8	15×22	1.50	1,000
C. E. FIELDS, Editor and Publisher, Krug Theatre Building.								
Record	Daily *ex. Sun.*	Legal		1885	4	13×18	12.00	‡300
N. O. TALBOT, Editor and Publisher, 318 S. Nineteenth St.								
Retail Merchants Journal	Semi-monthly	Grocers & Butchers		1905	12-16	9×12	.50	‡2,100
J. B. CONINGHAM, Editor and Publisher, 960 Omaha National Bank Building.								
Sovereign Visitor	Monthly	W. of the W.		1890	24	10×14	.50	✱**526,777**
SAM G. SMYTH & SON, Editors; WOODMEN OF THE WORLD, Publishers, Woodmen of the World Building.								

Continued on next page.

CIRCULATION: Bold face—sworn. ✱ Detailed statement. ‡ Publisher's report. Plain figures—estimated.
POPULATION: Census of 1900. * Estimated. ‖ Census of 1910. † County Seat. ⅛ Size of page.

				Estab.	Pages.	‡Size.	Sub.	Circ.
OMAHA† (*Continued*)								
Trade Exhibit	Saturday	Commercial ..		1891	36	10×14	1.00	3,750
PENN P. FODREA, Editor; EXHIBIT COMPANY, Publishers, 1505 Howard St.								
Travelers Time-Saver and Trans-Missouri Official Railway Guide	Monthly	Railway		1892	180	5×8	2.00	3,250
TRAVELERS GUIDE COMPANY, Publishers.								
Tribüne (German)	Thursday	Republican		1883	8-12	17×23	1.00	9,200
VAL. J. PETER, Editor; TRIBUNE PUBLISHING COMPANY, 1311 Howard St.								
True Voice	Friday	Catholic		1903	8	18×21	2.00	✱5,299
PETER C. GANNON, Editor; TRUE VOICE PUBLISHING COMPANY (Inc.), 11 Barker Block.								
Twentieth Century Farmer	Wednesday	Agricultural ..		1900	32	12×18	1.00	✱83,759
T. F. STURGESS, Editor; BEE PUBLISHING COMPANY, Bee Building.								
Western Banker	Monthly	Financial		1906	36	11×16	1.00	6,000
CLEMENT CHASE, Editor; CHASE PUBLISHING COMPANY (Inc.), 1505 Howard St.								
Western Laborer	Saturday	Union Labor ..		1891	8	15×22	1.00	1,250
FRANK A. KENNEDY, Editor and Publisher, Barker Block.								
Western Medical Review	Monthly	Medical		1896	80	7×10	2.00	‡3,350
A. L. MUIRHEAD, M.D., Editor; WESTERN MEDICAL REVIEW COMPANY, Publishers.								
Western Scot	Monthly	Scotch Int'sts		1904	12	9×12	.50	‡1,000
JAMES C. LINDSAY, Editor and Publisher, 314 S. Nineteenth St.								
Western Trader	Monthly	Vehicle & Hardware		1909	32	11×16	1.00	
FRANK C. BUILTA, Editor; CHASE PUBLISHING COMPANY (Inc.), 316 S. Nineteenth St.								
Woodmen News	Monthly	W. of the W...		1900	16	10×14	.25	‡7,000
JOHN T. YATES, Editor and Publisher, W. O. W. Building.								
World-Herald	Every Morn. & Evg. *ex. Sun.*	Independent ..		1885	8-18	17×23	4.00	51,250
	Sunday edition				24-44		1.25	
World-Herald	Tues. & Fri.	Independent ..		1887	6-8	18×24	.50	
WORLD PUBLISHING COMPANY, 1412 Farnam St.								
O'NEILL†, pop. 1,107 (F 2); HOLT Co. (N.), pop. 12,224. 60 m. S.W. of Yankton, S. D. Chic. & N. West.; Chic., Burl. & Quin. R.Rs. Tel. Exp. Banks. Railroad repair shops. District devoted to agriculture and stock raising.								
Frontier	Thursday	Republican		1880	8	15×22	1.50	1,032
D. H. CRONIN, Editor and Publisher.								
Holt County Independent	Friday	Democratic		1891	8	15×22	1.50	‡1,841
GEORGE A. MILES, Editor and Publisher.								
ONG, pop. *400 (G 4); CLAY Co. (S.), pop. 15,735. 14 m. S.E. of Clay Centre. Chic., Burl. & Quin. R.R. Tel. Exp. Bank. Cement factory. Grain growing district.								
Visitor	Friday	Local		1908	8	13×20	1.00	
J. B. CABEEN, Editor and Publisher.								
ORCHARD, pop. *500 (F 2); ANTELOPE Co. (N.E.C.), pop. 11,344. 25 m. N.W. of Neligh. Chic., Burl. & Quin. R.R. Tel. Exp. Bank.								
News	Friday	Independent ..		1902	8	13×20	1.25	350
A. R. DENNIS, Editor and Publisher.								
ORD†, pop. 1,372 (F 3); VALLEY Co. (C.), pop. 7,339. 61 m. N. of Grand Island. Chic., Burl. & Quin.; Un. Pac. R.Rs. Tel. Exp. Banks. Flour mills, creamery and other manufacturing industries. Farming and grazing.								
Journal	Thursday	Independent ..		1887	8	17×22	1.50	‡1,700
HORACE M. DAVIS, Editor and Publisher.								
Quiz	Thursday	Republican		1882	8	18×24	1.50	‡1,700
W. W. HASKELL, Editor and Publisher.								
ORLEANS, pop. 656 (E 4½); HARLAN Co. (S.), pop. 9,370. On Republican R., 43 m. S.S.W. of Kearney. Chic., Burl. & Quin. R.R. Tel. Exp. Banks. Large flour mills and steam grain elevators. Farming and grazing district. Free Methodist College.								
Chronicle	Friday	Republican		1889	8	15×22	1.50	500
H. F. PHELPS, Editor and Publisher.								
OSCEOLA†, pop. 882 (G 3); POLK Co. (E.C.), pop. 10,542. 30 m. N.W. of Lincoln. Un. Pac. R.R. Tel. Exp. Banks. Flour mill, etc. Farming and stock raising region.								
Polk County Democrat	Thursday	Democratic		1888	8	18×24	1.00	✱1,746
T. H. TIBBLES, Editor; E. A. WALRATH, Publisher.								
Record	Thursday	Republican		1873	8	18×24	1.00	1,200
R. G. DOUGLAS, Editor and Publisher.								
OSHKOSH†, pop. *100 (B 3); GARDEN Co (W.), pop. ——. 12 m. W. of Lewellen. Un. Pac. R.R. Tel. Exp. Bank.								
Herald	Friday	Republican		1905	8	15×22	1.50	400
W. C. BENTZ, Editor; GOMPPERT & BENTZ, Publishers.								
OSMOND, pop. *800 (G 2); PIERCE Co. (N.E.), pop. 8,445. 14 m. N. by W. of Peirce. Chic., Burl. & Quin. R.R. Tel. Exp. Banks. Corn and live stock chief products.								
Republican	Thursday	Republican		1891	8	17×24	1.50	‡800
B. S. LEEDOM, Editor; BOYD S. LEEDOM & SON, Publishers.								
OVERTON, pop. *500 (E 4); DAWSON Co. (S.C.), pop. 12,214. 11 m. E. of Lexington. Un. Pac. R.R. Tel. Exp. Banks.								
Herald	Friday	Non-partisan..		1901	8	15×22	1.00	732
J. W. DUNAWAY, Editor and Publisher.								
OXFORD, pop. 787 (E 4); FURNAS Co. (S.), pop. 12,373. 18 m. N. E. of Beaver City. Chic., Burl. & Quin. R.R. Tel. Exp. Banks. Farming and grazing country.								
Standard	Friday	Independent ..		1885	8	13×20	1.00	550
N. H. MILES, Editor; MILES COMPANY, Publishers.								
PAGE, pop. —— (F 2); HOLT Co. (N.), pop. 12,224. 12 m. S.E. of O'Neill. Chic., Burl. & Quin. R.R. Tel. Exp. Bank.								
Reporter	Friday	Republican		1902	8	15×22	1.00	500
REPORTER PRINTING COMPANY, Publishers.								

CIRCULATION: Bold face—sworn. ✱ Detailed statement. ‡ Publisher's report. Plain figures—estimated.
POPULATION: Census of 1900. * Estimated. ‖ Census of 1910. † County Seat. ‡ Size of page.

			Estab.	Pages.	Size.	Sub.	Circ.
PALISADE, pop. *450 (C 4); HITCHCOCK Co. (S.W.), pop. 4,409. 17 m. N.N.W. of Trenton. Chic., Burl. & Quin. R.R. Tel. Exp. Bank. General farming.							
Times	Friday	Local	1909	8	13×20	1.00	
L. E. THRASH, Editor; J. H. CORRICK, Publisher.							
PALMYRA, pop. 301 (H 4); OTOE Co. (S.E.), pop. 22,288. 34 m. W.N.W. of Nebraska City. Chic., Burl. & Quin. R.R. Tel. Exp. Banks. Three elevators. Farming.							
Items	Friday	Republican	1887	10	13×20	1.00	‡590
J. A. SWEET, JR., Editor; T. BARTLEY, Publisher.							
PAPILLION †, pop. 594 (H 3½); SARPY Co. (E.), pop. 9,080. 15 m. S.W. of Omaha. Un. Pac.; Mo. Pac. R.Rs. Tel. Exp. Bank. Flour mills. Grain raising district.							
Sarpy County Republican	Thursday	Republican	1905	8	15×22	1.50	‡800
COLLINS & PICKETT, Editors and Publishers.							
Times	Thursday	Democratic	1874	8	16×22	1.50	1,000
G. P. MILLER, Editor; PAPILLION TIMES PRINTING COMPANY (Inc.), Publishers.							
PAWNEE CITY †, pop. 1,969 (H 4½); PAWNEE Co. (S.E.), pop. 11,770. 75 m. S. of Lincoln. Chic., Burl. & Quin.; Chic., R. I. & Pac. R.Rs. Tel. Exp. Banks. Surrounded by a farming and grazing region.							
Pawnee Chief	Friday	Democratic	1900	8	15×22	1.50	2,140
A. E. OVENDEN, Editor and Publisher.							
Pawnee Republican	Thursday	Republican	1868	8	18×24	1.50	‡1,100
J. N. & HARRY C. HASSLER, Editors and Publishers.							
School Journal	Monthly	Educational	1902	4	9×12	.25	‡400
LULU S. WOLFORD, Editor; ELMER M. AVERY, Publisher.							
PENDER †, pop. 943 (H 2½); THURSTON Co. (N.E.), pop. 6,517. 40 m. S. by W. of Sioux City, Ia. Chic., St. P., Minneap. & Oma. R.R. Tel. Exp. Banks. Flour mills. Farming country.							
Republic	Friday	Republican	1889	8	15×22	1.00	**750**
CHARLES S. HUGHES, Editor and Publisher.							
Times	Friday	Democratic	1886	8	15×22	1.50	**1,165**
M. W. MURRAY, Editor and Publisher.							
PERU, pop. 848 (J 4); NEMAHA Co. (S.E.), pop. 14,952. 12 m. N.E. of Auburn. Chic., Burl. & Quin. R.R. Tel. Exp. Bank. Nebraska State Normal School.							
Pointer	Friday	Independent	1897	8	13×20	1.00	**490**
S. W. HACKER, Editor; S. W. HACKER & Co., Publishers.							
PETERSBURG, pop. 478 (F 3); BOONE Co. (E.C.), pop. 11,689. 13 m. N. by W. of Albion. Chic. & N. West. R.R. Tel. Exp. Bank. Farming.							
Index	Thursday	Populist	1891	8	15×22	1.50	600
O. M. MAYFIELD, Editor and Publisher.							
PIERCE †, pop. 770 (G 2); PIERCE Co. (N.E.), pop. 8,445. 15 m. N. by W. of Norfolk. Chic. & N. West. R.R. Tel. Exp. Banks. Large flour mill and creamery. Corn and wheat the staple products of the district.							
Pierce County Call	Thursday	Republican	1877	8	15×22	1.50	‡1,400
C. B. BRANDE, Editor; BRANDE & WITTEN, Publishers.							
Pierce County Leader	Thursday	Democratic	1889	8	15×22	1.50	1,100
A. H. BACKHAUS, Editor and Publisher.							
School News	Monthly	Educational	1904	4	9×12	.50	***355**
FRANK PILGER, Editor and Publisher.							
PILGER, pop. 250 (G 2½); STANTON Co. (N.E.), pop. 6,959. 10 m. N. E. of Stanton. Chic. & N. West. R.R. Tel. Exp. Bank.							
Herald	Friday	Local	1901	8	18×22	1.00	
C. A. MITCHELL, Editor and Publisher.							
PLAINVIEW, pop. 603 (G 2); PIERCE Co. (N.E.), pop. 8,445. 17 m. N.W. of Pierce. Chic. & N. West.; Chic., Burl. & Quin. R.Rs. Tel. Exp. Banks. Corn, wheat, cattle, hogs, etc., shipped largely. Plainview Normal College.							
News	Thursday	Democratic	1892	8	17×24	1.25	950
LEE W. HENRY, Editor and Publisher.							
Republican	Thursday	Republican	1883	8	15×22	1.00	‡600
ERNEST B. LONG, Editor and Publisher.							
PLATTE CENTER, pop. 392 (G 3); PLATTE Co. (E.), pop. 17,747. 15 m. N.W. of Columbus. Un. Pac. R.R. Tel. Exp. Bank. Farming and stock raising.							
Signal	Friday	Democratic	1894	8	15×22	1.25	600
CHRISTIAN GRUENTHER, Editor and Publisher.							
PLATTSMOUTH †, pop. 4,964 (J 3½); CASS Co. (E.), pop. 21,330. On Missouri R., at mouth of Platte R., 21 m. S. of Omaha. Chic., Burl. & Quin.; Mo. Pac. R.Rs. Tel. Exp. Banks. Large railroad machine shops, flour mills, etc. Grain and cattle shipped. A steel bridge 2,900 feet long crosses the Missouri at this point.							
Evening Journal	Evg. *ex. Sun*	Democratic	1904	4	15×22	5.00	‡750
Journal—*semi-weekly edition of Evening Journal*	Mon. & Thurs	Democratic	1881	8	15×22	1.00	‡1,550
R. A. BATES, Editor and Publisher.							
News-Herald	Tues. & Fri.	Republican	1864	8	15×22	1.50	1,191
PRIBBLE BROS., Editors and Publishers.							
PLYMOUTH, pop. 195 (H 4½); JEFFERSON Co. (S.E.), pop. 15,196. 16 m. N.E. of Fairbury. Chic., R. I. & Pac. R.R. Tel. Exp. Bank.							
News	Saturday	Republican	1893	8	17×24	1.50	300
PLYMOUTH NEWS COMPANY, Publishers.							
POLK, pop. —— (G 3½); POLK Co. (E.C.), pop. 10,542. 13 m. S.W. of Stromsburg. Un. Pac. R.R. Tel. Exp. Bank.							
Progress	Thursday	Independent	1907	8	13×20	1.00	
J. E. HILL, Editor and Publisher.							

CIRCULATION: Bold face—sworn. * Detailed statement. ‡ Publisher's report. Plain figures—estimated.
POPULATION: Census of 1900. * Estimated. ‖ Census of 1910. † County Seat. ⁋ Size of page.

Estab. Pages. ‡Size. Sub. Circ.

PONCA†, pop. 1,043 (H 2); DIXON Co. (N.E.), pop. 10,535. 20 m. N.W. of Sioux City, Iowa. Chic., St. P., Minneap. & Oma. R.R. Tel. Exp. Banks. Trade center.

Dixon County Leader.....Thursday .....Populist ..... 1895 8 13×20 1.00 460
KINGSBURY & KAUTZ, Editors and Publishers.

Northern Nebraska Journal.....Thursday .....Republican ..... 1872 8 15×22 1.50 1,000
CHARLES E. JONES, Editor and Publisher.

PRIMROSE, pop. —— (F 3); BOONE Co. (E.C.), pop. 11,689. 8 m. N.W. of Cedar Rapids. Un. Pac. R.R. Tel. Exp. Bank.

Record .....Friday .....Republican..... 1904 8 15×22 1.00 300
CLARK BRIGGS, Editor and Publisher.

RAGAN, pop. 208 (E 4); HARLAN Co. (S.), pop. 9,370. 16 m. N. E. of Alma. Chic., Burl. & Quin. R.R. Tel. Exp. Bank. Grain and live stock chief products of vicinity.

Journal .....Thursday .....Local..... 1906 6 11×15 1.00 ‡336
WILLIAM HOWELL, Editor and Publisher.

RANDOLPH, pop. *1,000 (G 2); CEDAR Co. (N.E.), pop. 12,467. 20 m. N.W. of Wayne. Chic. & N. West.; Chic., Burl. & Quin. R.Rs. Tel. Exp. Banks. Roller mills. Shipping point of a grain and stock raising district.

Enterprise .....Friday .....Ind.Dem..... 1908 8 15×22 1.50
D. E. NELLOR, Editor and Publisher.

Times.....Friday .....Republican..... 1888 8 15×22 1.50 ‡720
HENRY L. PECK, Editor and Publisher.

RAVENNA, pop. 808 (F 3½); BUFFALO Co (S.C.), pop. ‖21,907. 30 m. W. by N. of Grand Island. Chic., Burl. & Quin. R.R. Tel. Exp. Banks. Surrounded by an agricultural region.

News.....Friday .....Independent.. 1886 8 17×24 1.50 700
C. B. CASS, Editor and Publisher.

RAYMOND, pop. 200 (H 3½); LANCASTER Co. (S.E.), pop. 64,835. 11 m. N. by W. of Lincoln. Un. Pac. R.R. Tel. Exp. Bank.

Review—*see Inter-State Newspaper Company, Lincoln.*

RED CLOUD†, pop. *3,000 (F 4½); WEBSTER Co. (S.), pop. 11,619. On Republican R., 41 m. S. of Hastings. Chic., Burl. & Quin. R.R. Tel. Exp. Banks. Large railroad repair shops, a large flour mill, marble and granite works, creamery, etc.

Chief.....Thursday .....Democratic..... 1873 8 15×22 1.00
C. B. HALE, Editor and Publisher.

Commercial Advertiser .....Mon., Wed. & Fri. Republican..... 1902 4-8 15×22 1.50 ‡600
A. C. HOSMER, Editor; RED CLOUD PRINTING COMPANY, Publishers.

Webster County Argus.....Friday .....Republican..... 1878 8 15×22 1.50 900
L. E. TAIT & L. C. GERBER, Editors and Publishers.

REPUBLICAN CITY, pop. 386 (E 4½); HARLAN Co. (S.), pop. 9,370. On Republican R., 14 m. W. of Bloomington. Chic., Burl. & Quin. R.R. Tel. Exp. Banks. Dairying. Creamery.

Harlan County Ranger .....Friday .....Independent.. 1902 8 13×20 1.25 450
THOS. KELLY, Editor and Publisher.

RISING CITY, pop. 499 (G 3); BUTLER Co. (E.), pop. 15,703. 10 m. S.W. of David City. Un. Pac. R.R. Tel. Exp. Banks. Farming and grazing district. Corn largely shipped.

Independent .....Thursday .....Non-partisan.. 1880 8 15×22 1.25 600
ALBERT J. T. KAEMPFER, Editor and Publisher.

RIVERTON, pop. 327 (F 4½); FRANKLIN Co. (S.), pop. 9,455. 15 m. E. of Bloomington. Chic., Burl. & Quin. R.R. Tel. Exp. Bank. Stock raising leading industry.

Review .....Thursday .....Democratic..... 1894 8 15×22 1.00 ‡500
CECIL MATTHEWS, Editor and Publisher.

ROSALIE, pop. *200 (H 2); THURSTON Co. (N.E.), pop. 6,517. 12 m. E.S.E. of Pender. *Chic., Burl. & Quin. R.R. Tel. Exp. Banks. Farming district.*

Rip-Saw .....Friday .....Republican..... 1909 8 15×22
JAMES BRINK, Editor and Publisher.

ROYAL, pop. *125 (F 2); ANTELOPE Co. (N.E.C.), pop. 11,344. 14 m. N.N.W. of Neligh. Chic., Burl. & Quin. R.R. Tel. Exp. Bank. Grazing country.

Post .....Friday .....Local..... 1909 8 13×20 1.25
L. M. JEWITT, Editor and Publisher.

RULO, pop. 877 (J 4½); RICHARDSON Co. (S.E.), pop. 19,614. Oh Missouri R., 10 m. E.N.E. of Falls City. Chic., Burl. & Quin. R.R. Tel. Exp. Bank. General farming country.

Register .....Thursday .....Independent.. 1907 8 15×22 1.50 ‡335
F. L. MARSH, Editor and Publisher.

RUSHVILLE†, pop. 483 (B 2); SHERIDAN Co. (N.W.), pop. 6,033. 32 m. E. by S. of Chadron. Chic. & N. West. R.R. Tel. Exp. Banks. Surrounded by a fertile farming and grazing country.

Recorder .....Friday .....Republican..... 1895 8 15×22 1.00 750
G. M. COOPER, Publisher.

Standard .....Friday .....Democratic..... 1885 8 15×22 1.00 **960**
CURTIS L. MAYES, Editor and Publisher.

RUSKIN, pop. *300 (G 4½); NUCKOLLS Co. (S.), pop. 12,414. 15 m. E. by S. of Nelson. Chic., R. I. & Pac. R.R. Tel. Exp. Banks. Farming.

Leader .....Thursday .....Democratic..... 1900 4 15×22 1.00 ‡362
F. M. & A. L. COLEMAN, Editors and Publishers.

ST. EDWARD, pop. 625 (G 3); BOONE Co. (E.C.), pop. 11,689. 12 m. S.E. of Albion. Un. Pac. R.R. Tel. Exp. Banks. Good water power, and a flour mill. Agriculture and stock raising.

Boone County Advance.....Friday .....Republican..... 1900 8 15×22 1.00 900
S. J. KENNEDY, Editor and Publisher.

Sun .....Friday .....Republican..... 1891 16 11×16 1.00 ‡960
H. GORDON CROSS, Editor and Publisher.

CIRCULATION: Bold face—sworn. * Detailed statement. ‡ Publisher's report. Plain figures—estimated.
POPULATION: Census of 1900. *Estimated. ‖ Census of 1910. †County Seat. ‡ Size of page.

			Estab.	Pages.	Size.	Sub.	Circ.
ST. PAUL†, pop. 1,475 (F 3½); HOWARD Co. (E.C.), pop. 10,343. 22 m. N. of Grand Island. Un. Pac.; Chic. Burl. & Quin. R.Rs. Tel. Exp. Banks. Large flour mills, canning, cigar and broom factories, brick yard. Surrounding district devoted to farming and stock raising.							
Phonograph-Press	Friday	Ind. Dem.	1873	8-12	15×22	1.00	‡1,684
J. F. WEBSTER, Editor; C. B. MANUEL, Publisher.							
Republican	Thursday	Republican	1890	8	16×22	1.50	1,100
H. O. COOLEY, Editor; H. O. & A. B. COOLEY, Publishers.							
SARGENT, pop. *750 (E 3); CUSTER Co. (C.), pop. 19,758. 25 m. N.E. of Brokenbow. Chic., Burl. & Quin. R.R. Tel. Exp. Bank. Farming.							
Leader	Thursday	Republican	1899	8	15×22	1.00	**1,511**
M. LORKOSKY, Editor and Publisher.							
SCHUYLER†, pop. 2,157 (G 3); COLFAX Co. (E.), pop. 11,211. 76 m. W. by N. of Omaha. Un. Pac.; Chic., Burl. & Quin. R.Rs. Tel. Exp. Banks. Large flour mills, creamery, sugar beet industry, hay presses, etc. Trade center.							
Cesky Obzor (Bohemian)—*see Osveta Americka, Omaha, Neb.*							
Messenger	Friday	Independent	1909	14	11×16	1.00	
F. H. SVOBODA, Editor and Publisher.							
Sun	Friday	Democratic	1871	8	15×22	1.50	1,150
JOHN FOLEY, Editor and Publisher.							
SCOTIA, pop. 267 (F 3); GREELEY Co. (C.), pop. 5,691. 15 m. S.W. of Greeley. Un. Pac. R.R. Tel. Exp. Banks. Flour mill and stone quarries. Farming and grazing district.							
Register	Thursday	Republican	1895	4	17×24	1.00	450
HENRY C. WALDRIP, Editor and Publisher.							
SCOTTSBLUFF, pop. *500 (A 3); SCOTTS BLUFF Co. (W.), pop. 2,552. 3 m. N. of Gering. Chic., Burl. & Quin. R.R. Tel. Exp. Banks.							
Herald	Friday	Independent	1901	8	18×24	1.50	
E. F. MOON, Editor and Publisher.							
Scotts Bluff County Republican	Friday	Republican	1900	8	15×22	1.50	†800
E. T. WESTERVELT, Editor and Publisher.							
Star	Friday	Republican	1906	8	15×22	1.50	350
PLEASANT J. BARRON, Editor and Publisher.							
SCRIBNER, pop. 827 (H 3); DODGE Co. (E.), pop. 22,298. 24 m. N.N.W of Fremont. Chic. & N. West. R.R. Tel. Exp. Banks. Grain and stock country. Shipping point.							
News	Friday	Democratic	1884	8	15×22	1.00	600
WM. WARNEKE, Editor and Publisher.							
Rustler	Thursday	Republican	1894	8	15×22	1.00	411
O. F. METSCHKE, Editor and Publisher.							
SEWARD†, pop. 1,970 (G 3½); SEWARD Co. (S.E.), pop. ‖15,895. 25 m. N. W. of Lincoln. Chic., Burl. & Quin.; Chic. & N. West. R.Rs. Tel. Exp. Banks. Flour mills, foundry and machine shops, and elevators. Live stock and grain largely raised.							
Blue Valley Blade	Wednesday	Republican	1878	8	17×24	1.00	‡1,200
E. E. BETZER, Editor and Publisher.							
Independent-Democrat	Thursday	Democratic	1891	8	17×24	1.00	**1,560**
WM. H. SMITH, Editor and Publisher.							
Nebraska Deutsche Farmer-Zeitung (German)	Friday	Independent	1899	8	15×22	1.00	1,000
JOSEPH TAGWERKER, Editor and Publisher.							
SHELBY, pop. 425 (G 3); POLK Co. (E.C.), pop. 10,542. 7 m. E. of Osceola. Un. Pac. R.R. Tel. Exp. Bank. Agricultural district.							
Sun	Thursday	Non-partisan	1898	8	15×22	1.00	535
W. A. CORNISH, Editor; CORNISH & SON, Publishers.							
SHELTON, pop. 861 (F 4); BUFFALO Co. (S.C.), pop. ‖21,907. 18 m. E. by N. of Kearney. Un. Pac. R.R. Tel. Exp. Banks. Large shipping business in grain and live stock.							
Clipper	Friday	Republican	1879	8	15×22	1.00	800
F. D. REED, Editor and Publisher.							
SHICKLEY, pop. 372 (G 4); FILLMORE Co. (S.E.), pop. 15,087. 15 m. S.W. of Geneva. Chic., Burl. & Quin.; Chic. & N. West. R.Rs. Tel. Exp. Bank. Farming.							
Herald	Thursday	Democratic	1886	8	18×24	1.00	800
THOMAS C. PALMER, Editor and Publisher.							
SHUBERT, pop. 303 (J 4); RICHARDSON Co. (S.E.), pop. 19,614. 7 m. S. of Nemaha City. Chic., Burl. & Quin. R.R. Tel. Exp. Banks. Wheat, corn and fruit chief products.							
Citizen	Friday	Independent	1894	4-8	15×22	1.00	480
J. L. DALBEY, Editor; CITIZEN PRINTING COMPANY, Publishers.							
SIDNEY†, pop. *1,650 (B 3½); CHEYENNE Co. (W.), pop. 5,570. 219 m. W. by N. of Kearney. Un. Pac.; Chic., Burl. & Quin. R.Rs. Tel. Exp. Banks. Railroad repair shops. Center of a large cattle raising and farming country, of which it is the supply point.							
Telegraph	Saturday	Republican	1873	8	16×22	1.50	‡1,450
F. A. GAPEN, Editor and Publisher.							
SILVER CREEK, pop. 291 (G 3); MERRICK Co. (E.C.), pop. 9,255. 25 m. N.E. of Central City. Un. Pac. R.R. Tel. Exp. Bank.							
Sand	Friday	Non-partisan	1903	8	15×22	1.00	380
D. F. DAVIS, Editor and Publisher.							
SMITHFIELD, pop. *119 (E 4); GOSPER Co. (S.), pop. 5,301. 7 m. E.S.E. of Elwood. Chic., Burl. & Quin. R.R. Tel. Exp. Bank.							
Enterprise	Friday	Independent	1884	4	15×22	1.00	
JAMES P. GLENN, Editor and Publisher.							
SNYDER, pop. 229 (H 3); DODGE Co. (E.), pop. 22,298. 25 m. N.W. of Fremont. Chic. & N. West. R.R. Tel. Exp. Banks.							
Banner	Friday	Independent	1906	8	15×22	1.00	484
BANNER PUBLISHING COMPANY.							

CIRCULATION: Bold face—sworn. * Detailed statement. ‡ Publisher's report. Plain figures—estimated.
POPULATION: Census of 1900. * Estimated. ‖ Census of 1910. † County Seat. ⅛ Size of page.

			Estab.	Pages.	⅛Size.	Sub.	Circ.
SOUTH AUBURN, pop. *1,000 (J 4); NEMAHA Co. (S.E.), pop. 14,952. 4 m. S.W. of Auburn. Chic., Burl. & Quin. R.R. Tel. Exp. Banks. Grain and live stock.							
Nebraska Staatsburger-Zeitung	Wednesday	Independent	1908	8	17×22	1.50	
L. H. ROHMEYER, Editor and Publisher.							
SOUTH OMAHA, pop. ‖26,259 (J 3); DOUGLAS Co. (E.), pop. *180,000. 4 m. from Omaha. Un. Pac.; Chic., Burl. & Quin. and other R.Rs. Tel. Exp. Banks. Extensive stock yards and meat packing establishments, and large rendering houses. Number of hogs slaughtered is exceeded in only one city in the country.							
Drovers Journal-Stockman—*the daily is used for tri-wkly, semi-wkly and weekly editions*	Evg. *ex. Sun*	Stock & Agric.	1888	4	17×24	4.00	∗**17,186**
A. C. DAVENPORT & BRUCE MCCULLOCH, Editors; JOURNAL-STOCKMAN Co., Publishers.							
Globe-Citizen	Sunday	Independent	1905	8	13×20	1.00	
JOHN H. VAN WIE, Editor and Publisher.							
Gwiazda z Zachodu (Polish)	Thursday		1904	8	15×22	1.50	
GWIAZDA Z ZACHODU PUBLISHING COMPANY.							
Mid-West Eagle	Monthly	F. O. of E.	1904	8	11×16	1.00	3,500
J. M. TANNER, Editor and Publisher.							
Nebraska Daily Democrat	Evg. *ex. Sun*	Democratic	1901	4	15×22	2.00	2,000
J. M. TANNER, Editor and Publisher.							
SOUTH SIOUX CITY (*Sioux P. O.*), pop. 889 (H 2); DAKOTA Co. (N.E.), pop. 6,286. 1½ m. from Sioux City, Iowa, nearest banking town. Chic., St. P., Minneap. & Oma.; Chic., Burl. & Quin. R.Rs. Tel. Exp. Iron foundry, distillery. Farming and grazing district.							
Dakota County Record	Saturday	Republican	1887	8	15×22	1.50	700
BURT KROESEN, Editor and Publisher.							
SPALDING, pop. *600 (F 3); GREELEY Co. (C.), pop. 5,691. 18 m. N.E. of Greeley. Un. Pac. R.R. Tel. Exp. Bank. Flour mill.							
Enterprise	Thursday	Democratic	1901	8	15×22	1.25	‡1,500
R. C. MALLORY, Editor and Publisher.							
SPENCER, pop. *700 (F 1½); BOYD Co. (N.), pop. 7,332. 32 m. N. of O'Neill. Chic. & N. West. R.R. Tel. Exp. Bank. Flour mill and bottling plant. Grain growing region.							
Advocate	Thursday	Independent	1893	8	15×22	1.00	‡900
R. L. MACDONALD, Editor and Publisher.							
SPRINGFIELD, pop. 400 (H 3½); SARPY Co. (E.), pop. 9,080. 25 m. S.W. of Omaha. Mo. Pac. R.R. Tel. Exp. Banks. Has a nursery. Grain largely produced in district.							
Monitor	Thursday	Silver Dem	1882	4	20×26	1.50	450
J. C. MILLER, Publisher.							
SPRINGVIEW †, pop. 188 (E 2); KEYA PAHA Co. (N.), pop. 3,076. 23 m. N. of Ainsworth, nearest railroad, tel. and exp. sta. Chic. & N. West. R.R. Bank. Farming and grazing.							
Herald	Thursday	Republican	1886	8	15×22	1.50	750
——, Editor and Publisher.							
STAMFORD, pop. *350 (E 4½); HARLAN Co. (S.), pop. 9,370. 14 m. W. by N. of Alma. Chic., Burl. & Quin. R.R. Tel. Exp. Bank.							
Post	Friday	Republican	1907	8	13×20	1.00	400
H. E. PAINE, Editor and Publisher.							
STANTON †, pop. *1,200 (G 2½); STANTON Co. (N.E.), pop. 6,959. 90 m. N.W. of Omaha. Chic. & N.West. R.R. Tel. Exp. Banks. Grain, sugar beet, cattle and hog raising district.							
Picket	Thursday	Republican	1893	8	15×22	1.00	‡900
G. A. MAYFIELD, Editor and Publisher.							
Register	Friday	Democratic		8	16×22	1.00	‡800
ALFRED PONT, Editor and Publisher.							
STEELE CITY, pop. 313 (H 4½); JEFFERSON Co. (S.E.), pop. 15,196. 10 m. S.E. of Fairbury. St. Joseph & Grand Island R.R. Tel. Exp. Bank.							
Press	Saturday	Local	1904	8	13×20	1.00	
J. A. HARRIS, Editor and Publisher.							
STEINAUER, pop. 213 (H 4½); PAWNEE Co. (S.E.), pop. 11,770. 8 m. N.W. of Pawnee City. Chic., R. I. & Pac. R.R. Tel. Exp. Bank. Farming and stock raising. Flour mill.							
Star	Thursday	Republican	1893	8	15×22	1.00	‡520
W. F. HUFF, Editor and Publisher.							
STELLA, pop. 498 (J 4); RICHARDSON Co. (S.E.), pop. 19,614. 15 m. N. by W. of Falls City. Mo. Pac. R.R. Tel. Exp. Bank. Meal mills, grain elevators. In one of the best fruit and agricultural regions of the State. Grain and live stock shipped.							
Press	Friday	Non-partisan	1882	8	15×22	1.25	‡700
CLYDE G. & MISS EUNICE HASKINS, Editors and Publishers.							
STERLING, pop. *1,000 (H 4); JOHNSON Co. (S.E.), pop. 11,197. 36 m. S.S.E. of Lincoln. Chic., Burl. & Quin. R.R. Tel. Exp. Banks. Two elevators. Flour and corn mills in vicinity. Surrounded by good grain farms. Martin Luther College.							
Citizen	Friday	Non-partisan	1910	8	15×22	1.00	
CITIZENS' PUBLISHING COMPANY.							
Sun	Tues. & Fri	Independent	1886	8	18×24	1.00	1,525 SEE ADVT
ALLEN L. POWELL, Editor and Publisher.							
STOCKVILLE †, pop. 269 (D 4); FRONTIER Co. (S.W.), pop. 8,781. 14 m. S.E. of Curtis. Nearest railroad, tel. and exp. sta., Moorefield. Chic., Burl. & Quin. R.R. Bank. Surrounded by an agricultural and stock region.							
Republican-Faber	Thursday	Republican	1884	8	15×22	1.00	**1,325**
WILLIAMS & CHADDERDON, Publishers.							
STRANG, pop. *350 (G 4); FILLMORE Co. (S.E.), pop. 15,087. 8 m. S. of Geneva. Chic., Burl. & Quin. R.R. Tel. Exp. Bank. Farming.							
Reporter	Friday	Independent	1889	8	13×20	1.00	‡375
A. B. RUTLEDGE, Editor and Publisher.							
STRATTON, pop. 225 (C 4½); HITCHCOCK Co. (S.W.), pop. 4,409. 11 m. W. of Trenton. Chic., Burl. & Quin. R.R. Tel. Exp. Banks. Farming district.							
Signal—*see Register, Trenton.*							

CIRCULATION: Bold face—sworn. ∗ Detailed statement. ‡ Publisher's report. Plain figures—estimated.
POPULATION: Census of 1900. * Estimated. ‖ Census of 1910. † County Seat. ⅛ Size of page.

				Estab.	Pages.	‡Size.	Sub.	Circ.
STROMSBURG, pop. *1,500 (G 3½); POLK CO. (E.C.), pop. 10,542. 6 m. S. by W. of Osceola. Un. Pac.; Chic., Burl. & Quin. R.Rs. Tel. Exp. Banks. Grain raising district.								
Headlight	Thursday	Populist		1885	8	18×24	1.00	1,000
CHATTIE COLEMAN, Editor; J. H. & A. M. COLEMAN, Publishers.								
News	Thursday	Republican		1880	8	18×24	1.00	1,500
P. E. DOUGLAS, Editor and Publisher.								
STUART, pop. 382 (E 2); HOLT CO. (N.), pop. 12,224. 28 m. N.W. of O'Neill. Chic. & N. West. R.R. Tel. Exp. Banks. Large hay and stock shipments. Large creamery. Grain and stock raising country.								
Advocate	Thursday	Republican		1906	8	15×22	1.50	400
WILLIAM N. COATS, Editor and Publisher.								
SUMNER, pop. *400 (E 3½); DAWSON CO. (S.C.), pop. 12,214. 25 m. N.E. of Lexington. Un. Pac. R.R. Tel. Exp. Banks. Farming and stock raising.								
News	Thursday	Local		1907	8	13×20	1.00	‡450
J. B. HEMPHILL, Editor and Publisher.								
SUPERIOR, pop. *3,000 (F 4½); NUCKOLLS CO. (S.), pop. 12,414. 12 m. S. of Nelson. Chic., Burl. & Quin.; Mo. Pac.; Atch., Top. & S. Fe; Chic. & N. West. R.Rs. Tel. Exp. Banks. Flour mills cement factory and other industries. Surrounded by an agricultural district.								
Express	Evg. *ex. Sun*	Republican		1908	6	18×24	5.00	
Express	Thursday	Democratic		1900	8	17×24	1.50	1,600
C. E. DEDRICK, Editor; EXPRESS PRINTING COMPANY, Publishers.								
Journal	Evg. *ex. Sun*	Republican		1888	6	17×24	5.00	600
Journal	Thursday	Republican		1882	8	15×22	1.00	1,250
W. A. HUFF, Editor and Publisher.								
Philatelic West	Monthly	Philatelic, etc.		1895	78	6×9	.50	*14,000
L. T. BRODSTONE, Editor and Publisher.								
SUTHERLAND, pop. *750 (C 3); LINCOLN CO. (S.W.), pop. 11,416. 19 m. W. of North Platte. Un. Pac. R.R. Tel. Exp. Bank. Farming and stock raising.								
Free Lance	Thursday	Local		1897	8	13×20	1.00	300
C. M. REYNOLDS, Editor and Publisher.								
SUTTON, pop. *1,500 (G 4); CLAY CO. (S.), pop. 15,735. 68 m. W. by S. of Lincoln. Chic., Burl. & Quin. R.R. Tel. Exp. Banks. Some manufacturing. Grain district.								
News (Eng. & Ger.)	Friday	Republican		1887	6	13×20	1.00	900
S. A. FISCHER, Editor and Publisher.								
Register	Thursday	Democratic		1880	8	18×24	1.00	350
F. M. BROWN, Editor and Publisher.								
SWANTON, pop. 266 (G 4); SALINE CO. (S.E.), pop. 18,252. 13 m. S.W. of Wilbur. Chic., Burl. & Quin. R.R. Tel. Exp. Bank. Farming region.								
News	Saturday	Non-partisan		1895	8	15×22	1.00	**200**
G. W. FIKE, Editor and Publisher.								
SYRACUSE, pop. 861 (H 4); OTOE CO. (S.E.), pop. 22,288. 22 m. W. of Nebraska City. Chic., Burl. & Quin. R.R. Tel. Exp. Banks. Trade center of a grain raising district.								
Democrat	Thursday	Democratic		1896	4	15×22	1.00	‡490
H. E. BAKER, Editor and Publisher.								
Journal	Friday	Republican		1878	8	15×22	1.00	‡1,200
J. K. KEITHLEY, Editor and Publisher.								
TABLE ROCK, pop. 852 (H 4½); PAWNEE CO. (S.E.), pop. 11,770. 8 m. N.E. of Pawnee City. Chic., Burl. & Quin. R.R. Tel. Exp. Bank. Grain and dairy products shipped.								
Argus	Thursday	Republican		1882	4	20×26	1.50	575
F. H. TAYLOR, Editor and Publisher.								
TALMAGE, pop. 489 (J 4); OTOE CO. (S.E.), pop. 22,288. 20 m. S.W. of Nebraska City. Mo. Pac. R.R. Tel. Exp. Banks. Grain and stock raising district.								
Tribune	Friday	Non-partisan		1882	8	13×20	1.50	325
C. F. GORDON, Editor and Publisher.								
TAMORA, pop. *350 (G 3½); SEWARD CO. (S.E.), pop. ‖15,895. 7 m. W. of Seward. Chic., Burl. & Quin. R.R. Tel. Exp. Bank. Local trade center.								
Lyre	Thursday	Democratic		1909	8	13×20	1.00	
F. P. SHIELDS, Editor; SHIELDS & SHIELDS, Publishers.								
TAYLOR†, pop. *247 (E 3); LOUP CO. (N.W.C.), pop. 1,305. 15 m. W. of Burwell, the nearest railroad, tel. and exp. sta. Chic., Burl. & Quin. R.R. Bank. Wheat, corn and live stock principal productions.								
Clarion	Thursday	Republican		1883	8	13×20	1.00	300
E. ANDREWS, Editor and Publisher.								
Loup County News	Friday	Republican		1901	12	13×20	1.00	
NEWS PUBLISHING COMPANY.								
TECUMSEH†, pop. 2,005 (H 4); JOHNSON CO. (S.E.), pop. 11,197. 48 m. S.E. of Lincoln. Chic. Burl. & Quin. R.R. Tel. Exp. Banks. Two flour mills, and other industries. Agriculture.								
Chieftain	Saturday	Republican		1865	10	15×22	1.00	‡1,600
BRUNDAGE & THURBER, Editors and Publishers.								
Johnson County Journal-Tribunal	Thursday	Democratic		1879	8	15×22	1.00	‡2,280
JOURNAL-TRIBUNAL PRINTING COMPANY (Inc.), Editors and Publishers.								
TEKAMAH†, pop. 1,597 (H 3); BURT CO. (N.E.), pop. 13,040. 42 m. N. by W. of Omaha. Chic., St. P., Minneap. & Oma. R.R. Tel. Exp. Banks. Flour mill, small grain, vegetables, corn, live stock, apples and all kinds of small fruit raised.								
Burt County Herald	Friday	Republican		1884	8	15×22	1.50	‡1,500
J. R. SUTHERLAND, Editor and Publisher.								
Journal	Thursday	Republican		1873	8	15×22	1.50	1,100
J. W. TAMPLIN, Editor and Publisher.								

CIRCULATION: Bold face—sworn. * Detailed statement. ‡ Publisher's report. Plain figures—estimated.
POPULATION: Census of 1900. * Estimated. ‖ Census of 1910. † County Seat. ‡ Size of page.

Estab. Pages. ⅛Size. Sub. Circ.

THEDFORD †, pop. *100 (D 2½); THOMAS Co. (W..C.), pop. 628. 67 m. N. W. of Broken Bow. Chic., Burl. & Quin. R.R. Tel. Exp. Bank. Farming and stock raising district.

Thomas County Herald.....Friday .....Republican..... 1898 4 15×22 1.00 ‡250
HARRY W. KIRBY, Editor and Publisher.

TILDEN, pop. 533 (G 2½); MADISON Co. (N.E.), pop. ‖19,101. 23 m.W. of Norfolk. Chic. & N. West. R.R. Tel. Exp. Bank. Stock and grain shipping point.

Citizen .....Saturday .....Republican..... 1890 8 17×24 1.00 600
FELIX HALES, Editor and Publisher.

TOBIAS, pop. 672 (G 4); SALINE Co. (S.E.), pop. 18,252. 60 m. S. W. of Lincoln. Chic., Burl. & Quin. R.R. Tel. Exp. Banks. Farming region.

Express .....Friday .....Independent .. 1884 4 18×24 1.25 500
R. W. MASTIN, Editor and Publisher.

TRENTON †, pop. 329 (C 4½); HITCHCOCK Co. (S. W.), pop. 4,409. 22 m.W. of McCook. Chic., Burl. & Quin. R.R. Tel. Exp. Banks. Agricultural, stock and dairying district.

Register—*prints an edition under name of Signal, Stratton*... } Friday .....Independent .. 1884 8 15×22 1.00 ‡1,000
O. W. DEWALD, Editor and Publisher.

Republican Leader—*prints an edition under name of Era, Culbertson* ..... } Friday .....Republican..... 1904 8 15×22 1.50 800
TAYLOR & TAYLOR, Editors and Publishers.

TRYON †, pop. —— (D3); MCPHERSON Co. (W.), pop. 517. 30 m. N. by W. of Gandy, nearest banking town. Railroad, tel. and exp. sta., North Platte. Un. Pac. R.R.

Graphic .....Friday .....Independent .. 1889 8 13×20 1.00 200
S. E. CLOTHIER, Editor; S. E. & JENNIE F. CLOTHIER, Publishers.

UEHLING, pop. —— (H 3); DODGE Co. (E.), pop. 22,298. 7 m. S.W. of Oakland. Chic., Burl. & Quin. R.R. Tel. Exp. Bank.

Press .....Friday .....Republican..... 1906 12 15×22 1.00 482
R. S. HONEY, Editor and Publisher.

Times .....Friday .....Local..... 1906 4 15×22 1.00
R. D. KELLY, Editor and Publisher.

ULYSSES, pop. 563 (G 3½); BUTLER Co. (E.), pop. 15,703. 14 m. S. of David City. Chic., Burl. & Quin. R.R. Tel. Exp. Banks. Grain and stock raising district. Large shipping trade in corn, stock and wheat.

Dispatch.....Wednesday,.....Independent .. 1880 4 18×24 1.25 500
C. H. CHALLIS, Editor and Publisher.

UNADILLA, pop. 243 (H 4); OTOE Co. (S.E.), pop. 22,288. 28 m. W. of Nebraska City. Chic., Burl. & Quin. R.R. Tel. Exp. Bank. Roller mills. Grain region; large shipments of grain and other products.

Union .....Friday .....Non-partisan.. 1896 4 13×20 1.00 300
MRS. M. A. BAKER, Editor and Publisher.

UNION, pop. *350 (J 4); CASS Co. (E.), pop. 21,330. 12 m. N. of Nebraska City. Mo. Pac. R.R. Tel. Exp. Bank. Farming district.

Ledger.....Friday .....Non-partisan .. 1888 4 17×24 1.00 ‡700
HARRY E. GRAVES, Editor and Publisher.

UNIVERSITY PLACE, pop. 1,130 (H 4); LANCASTER Co. (S.E.), pop. 64,835. Suburb of Lincoln. Chic., Burl. & Quin.; Chic., R. I. & Pac. R.Rs. Nebraska Wesleyan University.

Nebraska News.....Thursday .....Prohibition..... 1905 8 11×16 1.00 1,206
CLAFLIN PRINTING COMPANY, Editors and Publishers.

Truth Seeker.....Monthly .....Methodist ..... 1909 8 11×16 .25
J. D. M. BUCKNER, Editor and Publisher.

Union Worker.....Monthly .....Temperance... 8 11×16 .50 3,500
MAMIE M. CLAFLIN, Editor and Publisher.

Wesleyan..... { Friday *dur. Coll. year.* } Collegiate..... 1890 8 9×14 1.00 ‡600
JASON L. CLAFLIN, Publisher.

UPLAND, pop. 281 (F 4); FRANKLIN Co. (S.), pop. 9,455. 24 m. N.E. of Bloomington. Chic., Burl. & Quin. R.R. Tel. Exp. Banks. Grain, cattle and hogs chief products.

Eagle .....Thursday .....Democratic..... 1899 8 15×22 1.00 650
LEWIS RICHMOND, Editor and Publisher.

UTICA, pop. *750 (G 3½); SEWARD Co. (S.E.), pop. ‖15,895. 13 m. W. of Seward. Chic., Burl. & Quin. R.R. Tel. Exp. Banks. Creamery and two machine shops. Shipments of grain and live stock extensive.

Sun .....Thursday.....Non-partisan.. 1887 8 15×22 1.00 ***1,730**
F. F. MILLER, Editor and Publisher.

VALENTINE †, pop. 811 (D 1½); CHERRY Co. (N.W.), pop. 6,541. 4½ m. W. of Fort Niobrara, the center of a military reservation. Chic. & N. West. R.R. Tel. Exp. Banks. Flour mill. Farming and stock raising district.

Democrat .....Thursday .....Democratic..... 1885 8 15×22 1.50 ‡1,080
I. M. RICE, Editor and Publisher.

Republican .....Friday .....Republican..... 1887 8 17×24 2.00 900
W. S. BARKER, Editor and Publisher.

Searchlight.....Friday .....Prohibition..... 1909 8 15×22 1.25 ‡500
WOMAN'S CHRISTIAN TEMPERANCE UNION, Editors and Publishers.

VALLEY, pop. 534 (H 3); DOUGLAS Co. (E.), pop. *180,000. 25 m. W. of Omaha. Un. Pac. R.R. Tel. Exp. Bank. Three grain elevators, large seed house. Stock yards. Farming and grazing region.

Enterprise .....Friday .....Local..... 1887 4 18×24 1.50 550
C. E. BYARS, Editor and Publisher.

VALPARAISO, pop. 614 (H 3½); SAUNDERS Co. (E.). pop. 22,085. 20 m. N.N.W. of Lincoln. Un. Pac. R.R. Tel. Exp. Banks. Large flour mill, creamery, elevator, etc. Grain district.

Visitor .....Wednesday .....Republican..... 1891 8 15×22 1.00 ‡742
JAMES A. YOWELL, Editor and Publisher.

CIRCULATION: Bold face—sworn. * Detailed statement. ‡ Publisher's report. Plain figures—estimated.
POPULATION: Census of 1900. *Estimated. ‖ Census of 1910. † County Seat. ⅛ Size of page.

Estab. Pages. ⅛Size. Sub. Circ.

VERDEL, pop. —— (F 2); KNOX Co. (N.E.), pop. 14,343. 11 m. N.W. of Niobrara. Chic. & N. West. R.R. Tel. Exp. Bank.

Outlook.....Friday .....Republican..... 1902 8 15×22 1.00 300
JOHN C. BURTON, Editor and Publisher.

VERDIGRIS, pop. 200 (F 2); KNOX Co. (N.E.), pop. 14,343. 12 m. N.W. of Creighton. Chic. & N. West. R.R. Tel. Exp. Bank. Farming and grazing district.

Citizen.....Thursday.....Local ..... 1899 8 15×22 1.00 500
WILBUR G. SQUIRES, Editor and Publisher.

VERDON, pop. 340 (J 4½); RICHARDSON Co. (S.E.), pop. 19,614. 10 m. N.N.W. of Falls City. Chic., Burl. & Quin.; Mo. Pac. R.Rs. Tel. Exp. Bank. Grain and fruit growing section. Grain and stock shipping point.

Vedette .....Friday .....Neutral..... 1883 8 13×20 1.50 ‡500
CHARLES G. HUMPHREY, Editor and Publisher.

WAHOO†, pop. 2,100 (H 3); SAUNDERS Co. (E.), pop. 22,085. 54 m.W. of Omaha. Un. Pac.; Chic., Burl. & Quin.; Chic. & N. West. R.Rs. Tel. Exp. Banks. Two flour mills. Farming and fruit growing district.

Democrat .....Thursday.....Democratic..... 1884 10 20×26 1.50 ‡2,200
N. J. LUDI, Editor and Publisher.

Wasp.....Thursday .....Republican..... 1875 8 15×22 1.50 2,200
T. J. PICKETT & Co., Publishers.

WAKEFIELD, pop. 755 (H 2); DIXON Co. (N.E.), pop. 10,535. 35 m. S.W. of Sioux City, Ia. Chic., St. P., Minneap. & Oma. R.R. Tel. Exp. Banks. Large soda water factory, flour mill, etc. Grain and stock raising section.

Republican.....Thursday .....Republican..... 1882 8 15×22 1.00 550
F. L. SHOOP, Editor and Publisher.

WALLACE, pop. 130 (C 4); LINCOLN Co. (S.W.), pop. 11,416. 31 m. S.W. of North Platte. Chic., Burl. & Quin. R.R. Tel. Exp. Bank.

Winner.....Thursday .....Local..... 1908 8 13×20 1.00
S. B. NEWMEYER, Editor and Publisher.

WALTHILL, pop. *750 (H 2½); THURSTON Co. (N.E.), pop. 6,517. 16 m. E. of Pender. Chic., Burl. & Quin. R.R. Tel. Exp. Bank. Agricultural community.

Times.....Friday .....Ind.Rep..... 1906 8 13×20 1.25 ‡400
CECIL R. BOUGHN, Editor and Publisher.

WATERLOO, pop. 345 (H 3); DOUGLAS Co. (E.), pop. *180,000. 31 m. W. of Omaha. Un. Pac. R.R. Tel. Exp. Banks. Creamery, and large seed houses. Extensive seed farms in vicinity.

Gazette—*prints editions under names of Exchange, Elkhorn, and Courier, Millard*.....Friday .....Independent .. 1895 8 15×22 1.50 700
JAMES H. RIGGS, Editor and Publisher.

WAUNETA, pop. 181 (C 4); CHASE Co. (S.W.), pop. 2,559. 50 m. N. W. of McCook. Chic., Burl. & Quin. R.R. Tel. Exp. Banks. Farming district.

Breeze .....Thursday .....Republican..... 1887 8 16×22 1.00 300
J. W. HANN, Editor and Publisher.

WAUSA, pop. 441 (G 2); KNOX Co. (N.E.), pop. 14,343. 30 m. S.E. of Niobrara. Chic., St. P., Minneap. & Oma. R.R. Tel. Exp. Banks. Farming and stock raising.

Gazette .....Thursday .....Republican..... 1898 8 15×22 1.25 700
C. A. ANDERSON, Editor; GAZETTE PUBLISHING COMPANY.

WAVERLY, pop. 266 (H 3½); LANCASTER Co. (S.E.), pop. 64,835. 12 m. N.E. of Lincoln. Chic., Burl. & Quin. R.R. Tel. Exp. Bank.

Watchman—*see Inter-State Newspaper Company, Lincoln.*

WAYNE†, pop. 2,119 (H 2); WAYNE Co. (N.E.), pop. 9,862. 46 m. S.W. of Sioux City, Iowa. Chic., St. P., Minneap. & Oma. R.R. Tel. Exp. Banks. Farming and grazing section. Large shipping trade in grain and cattle. Large brick plant. Nebraska Normal College.

Democrat.....Friday .....Democratic..... 1884 8 17×24 1.00 850
W. S. GOLDIE, Editor and Publisher.

Herald.....Thursday .....Republican..... 1874 8 17×24 1.50 1,000
E. W. HUSE, Editor; HERALD PUBLISHING COMPANY.

WEEPING WATER, pop. 1,156 (H 4); CASS Co. (E.), pop. 21,330. 24 m. S.W. of Plattsmouth. Mo. Pac. R.R. Tel. Exp. Banks. Steam flour mill, a stone quarry, and lime, brick clay, and sand deposits. Surrounding country devoted to grain and stock raising.

Republican.....Thursday .....Republican..... 1882 8 18×24 1.00 800
GEORGE H. OLIVE, Editor; REPUBLICAN PRINTING COMPANY, Publishers.

WESTERN, pop. 412 (G 4); SALINE Co. (S.E.), pop. 18,252. 17 m. W. of De Witt. Chic., Burl. & Quin. R.R. Tel. Exp. Bank. Farming region.

Wave.....Friday .....Ind. Rep..... 1882 8 15×22 1.00 **570**
G. W. FIKE, Editor and Publisher.

WESTPOINT†, pop. 1,890 (H 3); CUMING Co. (N.E.), pop. 14,584. 82 m. N.W. of Omaha. Chic. & N. West. R.R. Tel. Exp. Banks. Excellent water power, and a large paper mill, flour and planing mills, etc. Large creamery. Corn growing district.

Cuming County Democrat.....Friday .....Democratic..... 1875 8 15×22 1.50 1,100
J. A. STAHL, Editor and Publisher.

Nebraska Volksblatt (German) ...Friday .....Non-partisan.. 1879 12 15×22 1.50 1,250
E. M. VON SEGGERN, Editor and Publisher.

Republican and Cuming County Advertiser.....Friday .....Republican..... 1870 8 15×22 1.50 2,250
J. C. ELLIOTT, Editor and Publisher.

WILBER†, pop. 1,054 (H 4); SALINE Co. (S.E.), pop. 18,252. 31 m. S. by W. of Lincoln. Chic., Burl. & Quin. R.R. Tel. Exp. Banks. Several elevators, a brewery, and a flour mill. Corn and wheat largely shipped, and much fruit grown in vicinity.

Republican.....Friday .....Republican..... 1887 8 18×24 1.00 ‡750
J. A. WILD, Editor and Publisher.

Saline County Democrat.....Tuesday .....Democratic..... 1888 4 17×24 1.00 500
J. KNIGHT, Editor and Publisher.

Wilberske Listy (Bohemian)—*see Osveta Americka, Omaha, Neb.*

CIRCULATION: Bold face—sworn. * Detailed statement. ‡ Publisher's report. Plain figures—estimated.
POPULATION: Census of 1900. * Estimated. ‖ Census of 1910. † County Seat. ⅛ Size of page.

Esiab. Pages. ⅛Size. Sub. Circ.

WILCOX, pop. 266 (E 4); KEARNEY Co. (S.), pop. 9,866. 15 m. S.W. of Minden. Chic., Burl. & Quin. R.R. Tel. Exp. Bank. Farming region.

Herald.....Friday .....Republican..... 1884 8 15×22 1.00 ‡500
T. F. ASHBY, Editor and Publisher.

WILSONVILLE, pop. 296 (D 4½); FURNAS Co. (S.), pop. 12,373. 16 m. W. of Beaver City. Chic., Burl. & Quin. R.R. Tel. Exp. Banks. Farming, dairy and stock section.

Review .....Friday .....Republican..... 1885 4 15×22 1.00 ‡400
FRANK R. PARKER, Editor and Publisher.

WINNEBAGO, pop. *400 (H 2); THURSTON Co. (N.E.), pop. 6,517. 14 m. N.E. of Pender. Chic., Burl. & Quin. R.R. Tel. Exp. Bank.

Chieftain ....Friday .....Independent .. 1907 8 15×22 1.25
M. A. BANCROFT, Editor and Publisher.

WINSIDE, pop. 400 (G 2½); WAYNE Co. (N.E.), pop. 9,862. 12 m. S.W. of Wayne. Chic., St. P., Minneap. & Oma. R.R. Tel. Exp. Bank. Farming and grazing district.

Tribune.....Thursday .....Independent .. 1889 8 13×20 1.00 550
N. B. ECKER, Editor and Publisher.

WISNER, pop. 963 (H 2½); CUMING Co. (N.E.), pop. 14,584. 16 m. N.W. of West Point. Chic. & N. West. R.R. Tel. Exp. Banks. Flour mills. Farming and dairying district.

Chronicle.....Saturday.....Non-partisan.. 1886 8 15×22 1.00 ✳**1,027**
GEORGE F. KENOWER, Editor and Publisher.

Free Press.....Friday .....Republican..... 1898 8 13×20 1.00 ‡500
S. W. KELLY, Editor and Publisher.

WOLBACH, pop. *525 (F 3); GREELEY Co. (C.), pop. 5,691. 12 m. S.E. of Greeley. Chic., Burl. & Quin. R.R. Tel. Exp. Banks. Farming region.

Messenger.....Thursday .....Local..... 1906 8 13×20 1.00 ‡600
W. R. S. ANSTINE, Editor and Publisher.

WOOD RIVER, pop. 589 (F 4); HALL Co. (C.), pop. 17,206. 16 m. S.W. of Grand Island. Un. Pac. R.R. Tel. Exp. Banks. Surrounding country devoted to fruit, dairy, farm and live stock industries. Great sheep feeding district.

Interests .....Friday .....Republican..... 1894 8 15×22 1.00 850
O. M. QUACKENBUSH, Editor and Publisher.

Sunbeam .....Friday .....Republican..... 1902 8 18×24 1.00 ‡1,000
W. W. MALTMAN, Editor and Publisher.

WYMORE, pop. 2,626 (H 4½); GAGE Co. (S.E.), pop. 30,051. 13 m. S. of Beatrice. Chic., Burl. & Quin.; Un. Pac. R.Rs. Tel. Exp. Bank. Railroad machine shops and round house. Grain and live stock largely shipped.

Arbor State .....Friday .....Democratic..... 1874 4-8 13×20 1.00 1,100
J. W. ELLINGHAM, Publisher.

Wymorean.....Thursday .....Republican..... 1882 12-16 11×16 1.00 **1,500**
E. M. BURNHAM, Editor; J. M. BURNHAM, Publisher.

WYNOT, pop. *350 (G 2); CEDAR Co. (N.E.), pop. 12,467. 14 m. N.N.E. of Hartington. Chic., St. P., Minneap. & Oma. R.R. Tel. Exp. Banks. Flour mill, cement block factory. Grain, hops and cattle raised.

Tribune.....Thursday .....Independent .. 1907 8 15×22 1.50 490
H. A. MCCORMICK, Editor and Publisher.

YORK†, pop. 5,132 (G 4); YORK Co. (S.E.C.), pop. 18,205. 50 m. W. of Lincoln. Chic., Burl. & Quin.; Chic. & N. West. R.Rs. Tel. Exp. Banks. Agricultural district, with large shipments of grain and cattle. United Brethren College of Nebraska.

Democrat.....Thursday.....Democratic..... 1881 8 18×24 1.00 1,100
CORCORAN & HERSE, Editors and Publishers.

News .....Evg. *ex. Sun*.....Independent .. 1909 4 17×24 3.00 ‡1,000
YORK BLANK BOOK COMPANY, Publishers.

Republican.....Wednesday.....Republican..... 1876 8 20×26 1.00 **1,800**
W. E. DAYTON ESTATE, Publisher.

Teller .....Wednesday.....Democratic..... 1897 8 17×24 1.00 1,480
CLIFF FRANK, Editor; FRANK & SON, Publishers.

Times.....Evg. *ex. Sun*.....Republican..... 1888 4 15×22 3.00 500

Times.....Wed. & Sat.....Republican..... 1881 8 18×24 1.00 1,680
T. E. SEDGWICK & T. E. SEDGWICK, JR., Editors and Publishers.

CIRCULATION: Bold face—sworn. ✳ Detailed statement. ‡ Publisher's report. Plain figures—estimated.
POPULATION: Census of 1900. *Estimated. ‖ Census of 1910. †County Seat. ⅛ Size of page.

NEVADA.

Population *75,000.

STATE CAPITAL, CARSON CITY.

NEVADA is bounded north by Oregon and Idaho, east by Utah and Arizona, and southwest and west by California. Extreme length from north to south, 485 miles in the eastern, and 210 in the western boundary; greatest breadth, 320 miles, decreasing to 310 miles in the north and to a point in the south; land area, 109,740 square miles. Surface generally is a table land about 4,000 feet above the sea, traversed by nearly parallel mountain ranges, between which are valleys varying in width from 5 to 20 miles, in some cases narrow canons, and in others broad deserts, covered with sage brush and other scanty herbage. The soil, when irrigated, is fertile and produces spring wheat, barley, oats, potatoes, hay, etc., abundantly. There is much good pasturage, and cattle and sheep fatten readily upon it. The state lies almost wholly in the "Great Basin," the most arid region of North America, but it is considered possible, by storing the waters of its mountain streams, to reclaim several millions of acres by irrigation. Several irrigation enterprises have been completed and there are numerous others planned and under construction, and the agricultural interests are steadily increasing. Cotton and sub-tropical fruits do well in the south. Nevada's greatest wealth, however, is in its minerals. It has for years been the leading state in the production of the precious metals. The milling and smelting of ore is the leading manufacturing industry. The output of precious metals is over $16,000,000, the yield in 1908 being, gold, $11,689,400, and silver, $5,086,100. Other minerals are lead, salt, sulphur, borax and gypsum, all of which are produced in commercial quantities. A valuable deposit of anthracite coal has been discovered on the Elko river, near Humboldt, which is being developed, over 17,000 tons of this being mined in 1907, in addition to over 2,000,000 tons of bituminous. The cattle interests of the state are next in importance to its mineral resources.

The number of newspapers and periodicals published in Nevada is 57, including 13 daily, 2 tri-weekly and 42 weekly. The places of publication number 33, of which 13, designated by a dagger (†), are county seats.

Estab. Pages. ⅛Size. Sub. Circ.

AUSTIN †, pop. (twp.) 702 (D 3); LANDER Co. (N.C.), pop. 1,534. 150 m. E. of Virginia City. Nev. Cent. R.R. Tel. Exp. Banks. In an arid region. Surrounded by mountains and canyons.

Reese River Reveille.....Saturday .....Independent .. 1863 4 15×22 5.00 1,000
LESTER W. HAWORTH, Editor; REVEILLE PUBLISHING COMPANY.

BATTLE MOUNTAIN, pop. (twp.) 365 (E 2); LANDER Co. (N.C.), pop. 1,534. 84 m.W. by S. of Elko. West. Pac.; Nev. Cent.; S'thrn Pac. R.Rs. Tel. Exp. Bank. Farming and grazing and mining district.

Herald and Central Nevadan.....Thursday .....Republican..... 1885 8 15×22 3.50 350
TOM C. PARKER, Editor; H. R. LEMAIRE, Publisher.

BLAIR, pop. *400 (D 5); ESMERALDA Co. (S.W.), pop. *15,000. 25 m. W.N.W. of Goldfield. Silver Peak R.R. Tel. Exp. Bank, Tonopah. Stamp mill. Gold mining district.

Press..... .....Friday .....Local & Min'g 1906 4 15×22 3.50
H. F. KANE, Editor and Publisher.

CALIENTE, pop. *700 (G 5); LINCOLN Co. (S.E.), pop. *4,000. 50 m. S. by E. of Pioche. San Ped., Los Ang. & S. Lake R.R. Tel. Exp. Bank. Mining region.

Prospector .....Saturday .....Local & Min'g 1909 8 15×22 2.50 **750**
ROBERT GRAHAM, Editor and Publisher.

CARLIN, pop. *500 (E 2); ELKO Co. (Ex.N.E.), pop. 5,688. 23 m. S.W. of Elko, nearest banking town. S'thrn Pac.; West. Pac. R.Rs. Tel. Exp. Cattle raised.

Commonwealth .....Wednesday.. .....Democratic..... 1909 8 15×22 1.50
A. B. GRAY, Editor; NEVADA PUBLICITY COMPANY, Publishers.

CARSON CITY †, pop. ‖2,466 (B 3½); ORMSBY Co. (W.), pop. 2,893. The State Capital. 21 m. S. by W. of Virginia City. Va. & Truckee R.R. Tel. Exp. Banks. Gold, silver and copper are found in vicinity. Railroad workshops, ore reduction works, smelter, and a U. S. Mint. Distributing center and a lumber shipping point.

Appeal.....Evg. *ex. Sun*.....Democratic..... 1865 4 15×22 12.00 600
SMITH & GREEN, Editors and Publishers.

Carson Weekly .....Monday.....Republican..... 1891 8 13×20 1.50 900
W. T. KING, Editor and Publisher.

News .....Morn. *ex. Mon*.....Republican..... 1891 4 15×22 12.00 1,500
GEORGE A. MONTROSE, Editor and Publisher.

EAST ELY, pop. *1,500 (G 3); WHITE PINE Co. (E.), pop. 1,961. — m. fr. Ely. Nev. N'thrn R.R. Tel. Exp. Bank.

White Pine News.....Sunday .....Republican..... 1868 6 18×24 3.00 850
A. VALJEAN, Editor; WHITE PINE NEWS PUBLISHING COMPANY.

CIRCULATION: Bold face—sworn. ✳ Detailed statement. ‡ Publisher's report. Plain figures—estimated.
POPULATION: Census of 1900. * Estimated. ‖ Census of 1910. † County Seat. ⅛ Size of page.

			Estab.	Pages.	Size.	Sub.	Circ.
ELKO†, pop. (twp.) *1,600 (F 2); ELKO Co. (Ex.N.E.), pop. 5,688. 276 m. W. of Ogden, Utah. West. Pac.; S'thrn Pac. R.Rs. Tel. Exp. Banks. Center of a rich stock raising, agricultural and mining region. Roller flour mill, saddle, bit and spur factories. Great stock shipping point.							
Free Press	Evg. *ex. Sun*	Republican	1904	4	14×21	6.00	400
Free Press	Friday	Republican	1881	4	17×24	4.00	850
E. J. CLARK, Editor; FREE PRESS PUBLISHING COMPANY.							
Independent	Evg. *ex. Sun*	Democratic	1874	4	12×18	8.00	400
Independent	Friday	Democratic	1869	4	18×24	4.00	400
W. W. BOOHER, Editor and Publisher.							
ELY†, pop. *203 (G 3); WHITE PINE Co. (E.), pop. 1,961. 90 m. S.E. of Eureka. Nev. N'thrn R.R. Tel. Exp. Bank. Mining and stock raising district. Chief minerals—gold and copper. Seven mines operated in district. Three mills.							
Mining Expositor	Evg. *ex. Sun*	Democratic		4-12	17×24	10.00	
Mining Expositor	Thursday	Mining&Dem.	1906	8	15×22	3.00	
D. S. DICKERSON & J. F. HALEY, Editors; EXPOSITOR PRINTING AND PUBLISHING CO.							
Mining Record	Saturday	Republican	1905	4	18×24	3.00	700
W. A. LEONARD, Editor; ELY PUBLISHING COMPANY (Inc.).							
EUREKA†, pop. (twp.) 785 (F 3); EUREKA Co. (N.C.), pop. 1,954. 84 m. S. of Palisade. Eureka & Palisade R.R. Tel. Exp. Bank. Rich mines of gold, silver and lead.							
Sentinel	Saturday	Independent	1870	4	17×23	5.00	480
ED. A. SKILLMAN, Editor and Publisher.							
FALLON†, pop. —— (C 3); CHURCHILL Co. (W.C.), pop. 830. 11 m. W. of Stillwater. S'thrn Pac. R.R. Tel. Exp. Bank.							
Churchill County Eagle	Thursday	Republican	1906	4	18×24	3.00	‡525
D. E. WILLIAMS, Editor and Publisher.							
Churchill Standard	Saturday	Independent	1903	6	13×20	3.00	600
W. C. BLACK, Editor and Publisher.							
GARDNERVILLE, pop. *300 (B 3½); DOUGLAS Co. (W.), pop. 1,534. 17 m. S. of Carson City. Nearest railroad, tel. and exp. sta., Minden. Va. & Truckee R.R. Bank. Creamery, flour mill.							
Record-Courier	Friday	Republican	1880	4	15×22	3.00	600
B. SELKIRK, Editor and Publisher.							
GOLCONDA, pop. 423 (D 2); HUMBOLDT Co. (N.W.), pop. *6,000. 13 m. E. of Winnemucca, nearest banking town. S'thrn Pac.; West. Pac. R.Rs. Tel. Exp.							
Rustler	Saturday	Democratic	1910	4	15×22	2.00	
J. T. CAMP, Publisher.							
GOLDFIELD†, pop. *12,000 (D 5); ESMERALDA Co. (S.W.), pop. *15,000. 20 m. S. by W. of Tonopah. Tonopah & Tidewater; Las Vegas & Tonopah; Tonopah & Goldfield R.Rs. Tel. Exp. Banks. Gold mining center.							
News	Evg. *ex. Sun*	Democratic	1909	4	17×24	10.00	
News	Saturday	Min'g & Local.	1904	8	15×22	5.00	4,750
CHARLES S. SPRAGUE, Editor; GOLDFIELD PUBLISHING COMPANY.							
Tribune	Every Morn	Republican	1905	4	18×24	12.00	‡4,150
Tribune	Monday	Republican	1906	4	18×24	2.00	
JOHN C. MARTIN, Editor; TRIBUNE PRINTING COMPANY, Publishers.							
HAWTHORNE, pop. (twp.) 436 (C 4); ESMERALDA Co. (S.W.), pop. *15,000. 100 m. S.E. of Virginia City. Railroad, tel. and exp. sta., Thorne. S'thrn Pac. R.R. Bank, Tonopah. Mining.							
Walker Lake Bulletin	Wednesday	Republican	1883	4	15×22	5.00	500
A. J. MCCARTHY, Editor and Publisher.							
LAS VEGAS†, pop. *1,500 (G 6); CLARK Co. (S.E.), pop. *3,500. 100 m. S. by W. of Caliente. San Ped., Los Ang. & S. Lake; Las Vegas & Tonopah R.Rs. Tel. Exp. Bank. Railroad shops. Mining district. Some farming on irrigated land.							
Age	Saturday	Republican	1905	6	15×22	2.00	‡700
CHARLES P. SQUIRES, Editor and Publisher.							
Clark County Review	Saturday	Democratic	1909	6	11×16	2.00	
CHARLES C. CORKHILL, Editor and Publisher.							
LOVELOCKS, pop. *552 (C 2); HUMBOLDT Co. (N.W.), pop. *6,000. 73 m. S.W. of Winnemucca. S'thrn Pac. R.R. Tel. Exp. Bank. Mining and agricultural region.							
Review	Friday	Democratic	1908	4	15×22	2.50	‡400
HOWARD W. CHERRY, Editor and Publisher.							
Tribune	Thursday	Ind. Rep.	1892	4	15×22	3.00	750
JOHN S. CASE, Editor and Publisher.							
McGILL, pop. —— (F 3); WHITE PINE Co. (E.), pop. 1,961. 17 m. N.W. of Ely. Nev. N'thrn R.R. Tel. Exp. Bank, East Ely.							
Copper Ore	Thursday	Local	1909	4	15×22	2.50	
C. S. GRAVES, Editor; AUSTIN JACKSON, Publisher.							
MANHATTAN, pop. *1,000 (E 4); NYE Co. (S.C.), pop. *20,000. 50 m. N.N.E. of Tonopah, nearest railroad sta. Tonopah & Goldfield R.R. Tel. Exp. Bank. Mining region.							
Mail	Saturday	Mining	1906	12	15×21	5.00	‡1,000
F. F. GARSIDE, Editor and Publisher.							
MAZUMA, pop. *200 (C 2); HUMBOLDT Co. (N.W.), pop. *6,000. 35 m. W. of Lovelocks, nearest railroad, tel., exp. and banking town. S'thrn Pac. R.R. Gold and silver mining.							
Seven Troughs Miner	Saturday	Min'g & Ind.	1907	4	15×22	5.00	‡500
HOWARD N. RIDDLE, Editor and Publisher.							
MINA, pop. —— (C 4); ESMERALDA Co. (S.W.), pop. *15,000. 28 m. S.E. of Hawthorne. S'thrn Pac.; Tonopah & Goldfield R.Rs. Tel. Exp. Bank, Tonopah.							
Western Nevada Miner	Saturday	Independent	1906	4	15×22	4.00	800
J. HOLMAN BUCK, Editor and Publisher.							

CIRCULATION: Bold face—sworn. * Detailed statement. ‡ Publisher's report. Plain figures—estimated.
POPULATION: Census of 1900. * Estimated. † County Seat. ⅛ Size of page.

			Estab.	Pages.	Size.	Sub.	Circ.
PIOCHE†, pop. (twp.) 242 (G 4½); LINCOLN Co. (S.E.), pop. *4,000. 30 m. N. of Caliente. San Ped., Los Ang. & S. Lake R.R. Tel. Exp. Bank. Mining.							
Chronicle	Friday	Independent	1910	6	11×16	2.50	
CHARLES LEE HORSLY, Editor; ——, Publisher.							
Record	Friday	Independent	1870	4	17×24	2.50	300
LEWIS H. BEASON, Editor and Publisher.							
RAWHIDE, pop. *2,000 (C 3); ESMERALDA Co. (S.W.), pop. *15,000. 30 m. E.N.E. of Schurz, nearest railroad, tel. and exp. sta. S'thrn Pac. R.R. Bank, Reno.							
News	Saturday	Local & Min'g	1908	8	15×22	5.00	
C. C. EMERSON, Editor and Publisher.							
Press-Times	Friday	Local & Min'g.	1908	4	15×22	10.00	
M. H. BRYAN, Editor and Publisher.							
RENO†, pop.*15,000 (B 3); WASHOE Co. (W.), pop.*20,000. 20 m. N.W. of Virginia City. S'thrn Pac.; Nev.-Cal.-Oreg.; Va. & Truckee R.Rs. Tel. Exp. Banks. Various manufactures and reduction works. Trade center of a large district. State University of Nevada, also the Nevada State Asylum.							
Evening Gazette	Evg. *ex. Sun*	Republican ...	1876	8	18×24	6.00	‡5,924
O. R. MORGAN, Editor; RENO GAZETTE PUBLISHING COMPANY.							
Nevada State Journal	Every Morn	Democratic	1872	8	17×24	6.00	**7,123**
MERRILL A. TEAGUE, Editor; NEVADA STATE JOURNAL (Inc.), Publishers.							
Nevada Weekly	Saturday	Independent	1907	6	8×11	2.00	
RENO REVEILLE PUBLISHING COMPANY (Inc.).							
Reveille	Tuesday	Democratic	1907	8	13×20	3.00	
HALEY & CONSIDINE, Editors; REVEILLE PUBLISHING COMPANY.							
RHYOLITE, pop. —— (E 5½); NYE Co. (S.C.), pop. *20,000. 72 m. S.E. of Goldfield. Tonopah & Tidewater; Las Vegas & Tonopah R.Rs. Tel. Exp. Banks. Mining.							
Herald	Wednesday	Rep. & Min'g.	1905	4	17×24	5.00	‡750
EARLE R. CLEMENS, Editor and Publisher.							
ROUND MOUNTAIN, pop. —— (E 4); NYE Co. (S.C.), pop. *20,000. 65 m. N. of Tonopah, nearest banking town. Railroad, tel. and exp. sta., Austin. Nev. Cent. R.R. Mining region.							
Nugget	Saturday	Democratic	1906	8	15×22	5.00	‡300
W. H. BOHANNON, Editor and Publisher.							
SEARCHLIGHT, pop. —— (G 7); CLARK Co. (S.E.), pop. *3,500. 25 m. S.W. of Eldorado Canyon. Atch., Top. & S. Fe R.R. Tel. Exp. Bank, Las Vegas.							
Searchlight Bulletin	Friday	Republican	1902	8	15×22	2.50	729
H. A. PERKINS, Editor; SEARCHLIGHT PUBLISHING COMPANY.							
TONOPAH†, pop. *7,000 (D 4½); NYE Co. (S.C.), pop. *20,000. 60 m. S.E. of Sodaville. Tonopah & Goldfield R.R. Tel. Exp. Bank.							
Bonanza	Morn *ex. Mon.*	Republican	1906	4	15×22	12.00	
Bonanza	Saturday	Republican	1901	8	15×22	5.00	
W. W. BOOTH, Editor and Publisher.							
Miner	Saturday	Democratic		16	15×22	5.00	1,600
JAMES MORRIS, Editor; TONOPAH MINER PUBLISHING COMPANY.							
Sun	Evg. *ex. Sun*	Ind. Rep.	1905	6	15×22	12.00	2,000
Sun	Saturday	Ind. Rep.	1904	12	15×22	2.00	3,000
LINDLEY C. BRANSON, Editor and Publisher.							
VIRGINIA CITY†, pop. 2,695 (B 3); STOREY Co. (W.), pop. 3,673. 21 m. N. by E. of Carson City. Va. & Truckee R.R. Tel. Exp. Banks. Commercial metropolis of Nevada. Remarkably rich silver mines. Large trade with the surrounding region.							
Evening Chronicle	Evg. *ex. Sun*	Silver	1872	4	16×24	8.00	1,400
E. D. BLAKE, Editor; J. M. DAVIS, Publisher.							
Territorial Enterprise	Morn. *ex. Mon.*	Republican	1858	4	15×22	8.00	900
F. A. BLAKE, Editor and Publisher.							
WELLS, pop. *450 (G 1½); ELKO Co. (Ex.N.E.), pop. 5,688. 54 m. N.E. of Elko, nearest banking town. West. Pac.; S'thrn Pac. R.Rs. Tel. Exp. Agriculture, mining and stock raising.							
Nevada State Herald	Friday	Democratic	1897	8	13×20	2.00	‡1,150
P. S. TRIPLETT, Editor and Publisher.							
WINNEMUCCA†, pop. (twp.) *2,000 (D 1½); HUMBOLDT Co. (N.W.), pop.*3,000. 170 m. N.E. of Reno. West. Pac.; S'thrn Pac. R.Rs. Tel. Exp. Bank. Flourishing agricultural section. Rich gold, silver and copper mines in vicinity. Brewery, bottling works. Grain, cattle and wool shipped.							
Humboldt Star	Mon., Wed. & Fri.	Democratic	1906	4	18×24	4.00	‡900
WINDLE, ROSE & BRACKETT, Editors and Publishers.							
Silver State	Tu., Th. & Sat.	Republican	1869	4	15×22	3.00	650
THOS. NELSON and Associates, Publishers.							
WONDER, pop. *70 (D 3); CHURCHILL Co. (W.C.), pop. 830. 35 m. E.S.E. of Fallon, nearest railroad, tel. and exp. sta. S'thrn Pac. R.R. Bank. Fairview.							
Mining News	Saturday	Local & Min'g.	1906	4	15×22	5.00	‡300
W. W. ELLIS, Editor and Publisher.							
YERINGTON, pop. *1,000 (B 3½); LYON Co. (W.), pop. 2,268. 12 m. S.E. of Wabuska. Nevada Copper Belt R.R. Tel. Exp. Bank. Agricultural district.							
Times	Saturday	Non-partisan.	1874	8	13×20	2.50	‡1,200
JAMES F. O'BRIEN, Editor and Publisher.							

CIRCULATION: Bold face—sworn. * Detailed statement. ‡ Publisher's report. Plain figures—estimated.
POPULATION: Census of 1900. * Estimated. † County Seat. ⅛ Size of page.

NEW HAMPSHIRE.

Population 432,624.

STATE CAPITAL, CONCORD.

NEW HAMPSHIRE is bounded on the north by Quebec, east by Maine and the Atlantic Ocean, south by Massachusetts, and west by Vermont. Its length is 180 miles from north to south; its extreme breadth 93 miles; average breadth 50 miles; land area, 9,005 square miles. Most of the state, except the southeastern part, has a rough and hilly surface. In the northern part are the White Mountains. The state is generally well wooded, and the yield of timber is very large. The valley of the Connecticut is famed for the beauty of its farms and villages. In productions, the hay crop is by far the most valuable, and while this is steadily increasing the agricultural interests have for some years been gradually declining. While there are some very fertile tracts among the valley lands, the greater part of the surface is rugged and stony, and much more valuable as woodland or pasture than as tilled land. Oats, barley, rye, buckwheat, and corn are very generally cultivated, but little more is grown than suffices for home needs. Dairy farming and wool growing are followed to some extent. Tobacco is grown in Cheshire county, in the southwestern part of the state. A fair quality of wrapper tobacco is produced. Fruit raising is generally profitable. In some localities in the south the peach is successfully cultivated. One of the chief industries of the state at the present time is that of providing for summer visitors. New Hampshire has an almost perfect summer climate, especially in the central and eastern portion, and the scenery throughout the state is remarkable for its beauty, that in the White Mountain district being unsurpassed in all the eastern states. Visitors from the other New England states, and from many other parts of the country spend the summer months here, and the hotel and boarding house industry is one of considerable magnitude. It is estimated that summer visitors leave about $10,000,000 in the state each year. The state government, recognizing the value of good roads, is constructing three trunk line highways extending from the Massachusetts line to the White Mountains. $1,000,000 was appropriated for this work in 1909. Fine building granite is extensively quarried at Concord, Milford, Pelham, Plymouth, and other points, and a fine soapstone at Francestown. Iron ore is mined principally at Franconia, but abounds in several other localities. There is a thin vein of tin at Jackson. Lead, silver, and zinc are developed in Madison and Warren. There is abundant water power in all parts of the state, and manufactures constitute by far the largest industry. There is scarcely a town of any considerable size without its important manufacture. It is especially noted for its textile interests, which turned out cotton goods to the value of $42,879,360 in 1909, and woolen goods valued at $5,498,799. Paper and pulp in the same year $11,212,042, and lumber, $10,202,668. The other important manufactures are leather, carriages, flour, saddlery, clothing, starch, etc.

The number of newspapers and periodicals published in New Hampshire is 133, including 11 daily, 2 tri-weekly, 1 semi-weekly, 106 weekly, 12 monthly and 1 bi-monthly. The places of publication number 67, of which 12, designated by a dagger (†), are county seats.

ANTRIM, pop. (twp.) 1,366 (E 9½); HILLSBORO CO. (S.), pop. 112,640. 37 m. S.W. of Concord. Bost. & Me. R.R. Tel. Exp. Bank, Hillsboro Bridge. Cutlery, silver plated ware, seed sowers, cribs and cradles, baskets, etc., manufactured.

			Estab.	*Pages.*	*Size.*	*Sub.*	*Circ.*
Reporter	Wednesday	Local	1882	8	13×20	1.00	‡800

H. WEBSTER ELDREDGE, Editor and Publisher.

ASHLAND, pop. (twp.) 1,289 (F 7); GRAFTON CO. (W.C.), pop. 40,844. 45 m. N. of Concord. Bost. & Me. R.R. Tel. Exp. Bank, Plymouth. Manufactures of manilla paper, leather, etc.

Citizen—*see Record, Plymouth.*

BARTLETT, pop. 1,013 (G 5); CARROLL CO. (E.C.), pop. 16,895. 28 m. N.W. of Ossipee. Me. Cent. R.R. Tel. Exp. Bank, North Conway.

Times—*see Whitefield.*

BENNINGTON, pop. 667 (E 9½); HILLSBORO CO. (S.), pop. 112,640. 22 m. W. of Manchester. Bost. & Me. R.R. Tel. Exp. Bank, Hillsboro Bridge.

News—*see Messenger, Hillsboro.*

BERLIN, pop. 11,982 (H 3½); COOS CO. (EX.N.), pop. 29,468. On Androscoggin R., 98 m. N.W. of Portland. Bost. & Me.; Gr. Trunk R.Rs. Tel. Exp. Banks. Saw, pulp and paper mills, and a shoe factory.

Reporter	Thursday	Republican	1897	8	18×24	1.50	1,815

O. H. TOOTHAKER, Editor; BARNEY-REPORTER PRESS, Publishers.

CIRCULATION: Bold face—sworn. * Detailed statement. ‡ Publisher's report. Plain figures—estimated.
POPULATION: Census of 1900. * Estimated. † County Seat. ⅛ Size of page.

Estab. Pages. ⅛Size. Sub. Circ.

BETHLEHEM, pop. (twp.) 1,261 (F 4½); GRAFTON Co. (W.C.), pop. 40,844. 5 m. S.E. of Littleton, nearest banking town. Bost. & Me. R.R. Tel. (in summer). Exp. Summer resort.

White Mountain Echo and Tourists' Register.....Saturday *dur. July, Aug. & Sept.*.....Non-political.. 1878 20 12×17 1.00 1,600
BENJAMIN A. APPLETON, Editor and Publisher.

BRADFORD, pop. *805 (E 8½); MERRIMACK Co. (S.C.), pop. 52,430. 21 m. W. by N. of Concord. Bost. & Me. R.R. Tel. Exp. Bank, Newport.

Pathfinder and Visitor.....Friday .....Local..... 8 11×16 .75 900
F. H. HOWE, Editor and Publisher.

BRISTOL, pop. (twp.) 1,600 (F 7); GRAFTON Co. (W.C.), pop. 40,844. 31 m. N. by W. of Concord. Bost. & Me. R.R. Tel. Exp. Bank. Paper, flannel, shoes, crutches, etc.

Enterprise.....Thursday .....Independent .. 1878 8 15×22 1.25 ‡1,450
R. W. MUSGROVE, Editor and Publisher.

BROOKLINE, pop. (twp.) 606 (F 11); HILLSBORO Co. (S.), pop. 112,640. 10 m. S.W. of Nashua. Bost. & Me. R.R. Tel. Exp. Bank, Townsend, Mass.

Beacon—*see Turner's Public Spirit, Ayer, Mass.*

CANAAN, pop. (twp.) 1,444 (D 7); GRAFTON Co. (W.C.), pop. 40,844. 13 m. E. of Lebanon, nearest banking town. Bost. & Me. R.R. Tel. Exp. Saw mills, overalls and shirt factory. Dairying an important industry. Summer resort.

Mascoma Register.....Friday .....Republican..... 1880 8 18×24 1.25 480
C. O. BARNEY, Editor and Publisher.

Reporter.....Friday .....Republican ..... 1867 4 18×24 1.00 ‡975
C. O. BARNEY, Editor and Publisher.

CLAREMONT, pop. (twp.) 6,498 (C 8); SULLIVAN Co. (S.W.), pop. 18,009. 55 m. W.N.W. of Concord. Bost. & Me. R.R. Tel. Exp. Banks. Abundant water power, and extensive factories of paper, cotton and woolen goods, etc.

Advocate.....Friday .....Republican..... 1849 8 15×22 1.00 900
E. L. ELLIOTT, Editor and Publisher.

National Eagle.....Saturday.....Republican ..... 1834 4 22×28 1.00 2,000
W. H. THOMPSON & N. W. FAY, Editors; FAY, THOMPSON & FAY, Publishers.

COLEBROOK †, pop. (twp.) 1,876 (F 2); Coos Co. (Ex.N.), pop. 29,468. On Conn. R., abt. 30 m. N. of Lancaster. Me. Cent. R.R. Tel. Exp. Banks. Lumber mills in township. Extensive potato starch factories.

News and Sentinel.....Thursday .....Non-political.. 1870 4 20×26 1.00 900
MRS. E. S. CUMMINGS, Publisher.

CONCORD †, pop. 21,210 (F 9); MERRIMACK Co. (S.C.), pop. 52,430. The State Capital, 18 m. N. of Manchester. Bost. & Me. R.R. Tel. Exp. Banks. Abundant water power, and extensive manufactures of cotton, woolens, bathroom furniture, carriages, machinery, belting, harness, pianos, axles, flour, electrical apparatus, silverware, etc. Quarries of fine granite in vicinity, which is largely exported. Abbott, Downing & Co.'s express wagon works are claimed to be the largest in the world. State House, State Lunatic Asylum, State and Public Libraries, St. Paul's School (Episcopal), St. Mary's School for Girls, and other institutions.

Evangel.....Monthly .....Baptist..... 1908 4 9×12 .25 ‡1,225
REV. O. C. SARGENT, Editor and Publisher.

Evening Monitor—*see Independent Statesman*

Granite Monthly.....Monthly .....Historical ..... 1877 32 6×10 1.00 1,400
H. H. METCALF, Editor and Publisher.

Independent Statesman—*wkly edition of Evening Monitor*.....Thursday .....Republican..... 1823 12 15×22 1.25 6,000
GEORGE H. MOSES, Editor; MONITOR AND STATESMAN COMPANY, Publishers.

Issue.....Monthly .....Anti-Saloon ... 1900 8 9×12 .50
REV. J. H. ROBBINS, Editor; NEW HAMPSHIRE ANTI-SALOON LEAGUE, Publishers.

Journal of Economic Entomology.....Bi-monthly.....Entomology .. 1907 112 6×9 2.00
E. PORTER FELT, Editor; JOURNAL OF ECONOMIC ENTOMOLOGY PUBLISHING COMPANY.

National Grange.....Wednesday.....Agricultural... 1906 16 9×14 1.00 ‡22,000
N. J. BACHELDER, Editor; NATIONAL GRANGE, Publishers.

New Hampshire Patriot—*wkly edition of Patriot*.....Thursday .....Democratic..... 1808 8 18×24 1.00 ‡4,200

Patriot.....Evg. *ex. Sun*.....Democratic..... 1868 8 18×24 6.00 ‡2,700
E. J. GALLAGHER, Editor; NEW HAMPSHIRE PATRIOT COMPANY, Publishers. SEE ADVT

Tribune.....Saturday.....Republican ..... 1880 8 18×24 1.00 ‡540
TRIBUNE PUBLISHING COMPANY.

DERRY, pop. (twp.) 3,583 (G 10); ROCKINGHAM Co. (S.E.), pop. 51,118. Abt. 11 m. S.E. of Manchester. Bost. & Me. R.R. Tel. Exp. Bank. Manufactures shoes, plant stakes, tree labels, reed ribs, carriages, acetylene gas machines, witch hazel. Large milk shipments. Apple raising district. Summer resort.

Enterprise.....Tuesday .....Independent .. 1905 8 15×22 1.00 ‡1,750
EDMUND P. TROWBRIDGE, Editor and Publisher.

News.....Friday .....Independent .. 1880 8 15×22 1.00 ‡2,150
W. T. MORSE, Editor; EDMUND P. TROWBRIDGE, Publisher.

DOVER †, pop. 13,459 (J 9); STRAFFORD Co. (S.E.), pop. 39,337. 11 m. N.N.W. of Portsmouth, on Cocheco R. Bost. & Me. R.R. Tel. Exp. Banks. Abundant water power and extensive manufactures. Cocheco M'f'g Co. has 5 large cotton mills and about 1,200 hands; Cocheco Print works employ about 500 hands, and print 40,000,000 yds. yearly. Also large factories of woolens, boots and shoes, machinery and many other articles.

Foster's Democrat.....Evg. *ex. Sun*.....Republican..... 1873 8 17×24 5.00 ***3,323**

Foster's Democrat and Enquirer—*wkly ed. of Foster's Democrat*.....Friday .....Republican..... 1872 8 17×24 1.00 900
GEO. J. FOSTER & CO., Editors and Publishers.

Tribune.....Thursday .....Independent .. 1910 8 16×22 1.00
TRIBUNE PUBLISHING COMPANY.

CIRCULATION: Bold face—sworn. * Detailed statement. ‡ Publisher's report. Plain figures—estimated.
POPULATION: Census of 1900. *Estimated. † County Seat. ⅛ Size of page.

Estab. Pages. ⅛Size. Sub. Circ.

DURHAM, pop. *996 (J 9); STRAFFORD Co. (S.E.), pop. 39,337. 5½ m. S.W. of Dover, nearest banking town. Bost. & Me. R.R. Tel. Exp. Farming district.

New Hampshire College Monthly.. { Monthly / *dur. Coll. year* } Collegiate ..... 1894 48 7×10 1.00 ‡400
STUDENTS OF NEW HAMPSHIRE COLLEGE OF AGRICULTURE, ETC., Editors and Publishers.

ENFIELD, pop. (twp.) 1,845 (D 7); GRAFTON Co. (W.C.), pop. 40,844. 6 m. E. of Lebanon, nearest banking town. Bost. & Me. R.R. Tel. Exp. Woolen mills and minor industries.

Advocate ..... Friday ..... Independent .. 1894 4 17×24 1.00 ‡750
W. A. ABBOTT, Editor and Publisher.

EXETER †, pop. (twp.) 4,922 (J 10); ROCKINGHAM Co. (S.E.), pop. 51,118. On Exeter R., 17 m. S.S.W. of Dover. Bost. & Me. R.R. Tel. Exp. Bank. Manufactures—carriages, shoes, cotton, woolens, paper, brass, etc. Phillips Exeter Academy.

Exonian ..... { Wed.&Sat.*dur.* / *Academic year* } Academic ..... 1878 4 11×14 2.50 300
STUDENTS OF PHILLIPS EXETER ACADEMY, Publishers.

News-Letter..... Friday ..... Republican ..... 1831 8 17×23 1.50 2,000
JOHN TEMPLETON, Editor and Publisher.

FARMINGTON, pop. (twp.) 2,265 (H 8); STRAFFORD Co. (S.E.), pop. 39,337. 18 m. N.N.W. of Dover. Bost. & Me. R.R. Tel. Exp. Banks. Large boot and shoe factories.

News..... Friday ..... Neutral ..... 1879 4 20×24 1.50 ‡1,385
EDWIN H. THOMAS, Editor and Publisher.

FITZWILLIAM, pop. (twp.) 987 (D 10½); CHESHIRE Co. (Ex.S.W.), pop. 31,321. 13 m. S. E. of Keene. Bost. & Me. R.R. Tel. Exp. Bank, Winchendon, Mass. Manufactures of cloth and blankets. Granite quarries. Farming.

Monadnock Breeze..... Saturday..... Republican..... 1901 8 15×22 1.50 ‡696
F. W. CROOKER, Editor and Publisher.

FRANKLIN, pop. 5,846 (F 8); MERRIMACK Co. (S.C.), pop. 52,430. On Merrimack R., 19 m. N.W. of Concord. Bost. & Me. R.R. Tel. Exp. Bank. Flannel, paper, pulp, and hosiery mills, etc. Knitting machine and needle factories.

Journal-Transcript ..... Thursday ..... Independent .. 1872 8-12 18×24 1.25 ***3,310**
TOWNE & ROBIE, Editors and Publishers.

GORHAM, pop. (twp.) 1,797 (H 4); COOS Co. (Ex.N.), pop. 29,468. 25 m. S.E. of Lancaster. Gr. Trunk; Bost. & Me. R.Rs. Tel. Exp Banks. Lead in vicinity. Lumber, pulp, sulphite and paper mills.

Mountaineer ..... Wednesday..... Independent .. 1877 4 18×24 1.00 ‡1,200
FREDERICK INGALLS, Editor and Publisher.

GREENVILLE, pop. 1,608 (E 10½); HILLSBORO Co. (S.), pop. 112,640. 18 m. W. of Nashua. Bost. & Me. R.R. Tel. Exp. Bank, Townsend, Mass.

Tribune..... Friday ..... Non-partisan.. 1907 8 13×20 1.00
CHILLIE E. SAWYER, Editor; SAWYER PRINTERY, Publishers.

GROVETON, pop. —— (F 3); Coos Co. (Ex. N.), pop. 29,468. 8 m. N. of Lancaster. Bost. & Me.; Gr. Trunk R.Rs. Tel. Exp. Bank.

Advertiser ..... Wednesday..... Local..... 1909 16 11×16 .50
L. F. RICE, Editor and Publisher.

Gazette—*see Lancaster.*

HAMPTON, pop. (twp.) 1,209 (J 10); ROCKINGHAM Co. (S.E.), pop. 51,118. 10 m. S.S.W. of Portsmouth. Bost. & Me. R.R. Tel. Exp. Bank, Exeter.

Hamptons Union..... Thursday ..... Independent .. 1899 8 15×22 1.00
ROCKINGHAM PRINTING COMPANY, Publishers.

Rockingham County Record..... Friday ..... Republican ..... 1876 8 15×20 1.00 1,100
CHARLES FRANCIS ADAMS, Editor; HAMPTON PUBLISHING COMPANY (Inc.).

HANOVER, pop. (twp.) 1,884 (C 7); GRAFTON Co. (W.C.), pop. 40,844 75 m. N.W. of Concord, by rail. Nearest railroad sta., Norwich, Vt. Bost. & Me. R.R. Tel. Exp. Banks. Dartmouth College (Congregationalist), founded 1769.

Dartmouth ..... { Mon.,Th.&Sat. / *dur. Coll. year.* } Educ. & Coll... 1867 16 8×10 2.50 1,500
UNDERGRADUATES OF DARTMOUTH COLLEGE, Editors and Publishers.

Dartmouth Alumni Magazine.. { Monthly / *dur. Coll. year.* } Collegiate ..... 1905 50 7×10 1.00 ‡1,075
DARTMOUTH PUBLISHING COMPANY.

Dartmouth Magazine..... { Monthly / *dur. Coll. year.* } Collegiate..... 1886 64 6×9 2.00 700
STUDENTS OF DARTMOUTH COLLEGE, Editors and Publishers.

Gazette ..... Thursday ..... Independent .. 1885 8 15×22 1.00 1,200
F. A. MUSGROVE, Editor and Publisher.

Jack O'Lantern ..... { Monthly / *dur. Coll. year.* } { Collegiate / Humorous.. } 1908 20 7×10 1.00
STUDENTS OF DARTMOUTH COLLEGE, Editors and Publishers .

HENNIKER, pop. *1,357 (E 9); MERRIMACK Co. (S.C.), pop. 52,430. 15 m. W.S.W. of Concord. Bost. & Me. R.R. Tel. Exp. Bank, Hillsboro.

Courier—*see Messenger, Hillsboro.*

HILLSBORO, pop. (twp.) 2,254 (E 9); HILLSBORO Co. (S.), pop. 112,640. 27 m. W. by S. of Concord. Bost. & Me. R.R. Tel. Exp. Bank. Stockings, shirts, fine woolen cloths, cheviots, etc., made here.

Messenger—*prints editions under the names of News, Bennington; Courier, Henniker; Times, Marlow and Washington, and Sentinel, Weare; comb. circ.* ‡1,500 ..... } Thursday ..... Neutral ..... 1867 8 15×22 1.00 ‡1,500
FLANDERS & CHADWICK, Editors and Publishers.

CIRCULATION: Bold face—sworn. * Detailed statement. ‡ Publisher's report. Plain figures—estimated.
POPULATION: Census of 1900. *Estimated. †County Seat. ⅛Size of page.

			Estab.	Pages.	Size.	Sub.	Circ.
HOLLIS, pop. (twp.) 910 (F 11); HILLSBORO Co. (S.), pop. 112,640. 7 m. W.S.W. of Nashua, nearest banking town. Bost. & Me. R.R. Tel. Exp.							
Times	Friday	Local	1886	8	13×20	1.00	500
ALBERT F. HILDRETH, Editor and Publisher.							
JEFFERSON, pop. — (F 4); Coos Co. (Ex.N.), pop. 29,468. 12 m. S.E. of Lancaster. Bost. & Me. R.R. Tel. Exp. Bank, Whitefield.							
Times—*see Whitefield.*							
KEENE †, pop. 10,197 (C 10); CHESHIRE Co. (Ex.S.W.), pop. 31,321. 50 m. S.W. of Concord. Bost. & Me. R.R. Tel. Exp. Banks. Manufactures—furniture, pottery, flannel, shoes, chairs, boxes, pails, bicycles, dress goods, machinery, sash and blinds.							
Cheshire Republican	Friday	Democratic	1793	8	15×22	1.50	
CHESHIRE PUBLISHING COMPANY.							
Evening Sentinel—*see New Hampshire Sentinel*	Evg. *ex. Sun*	Republican	1890	6-8	17×23	5.00	✱**2,001**
Free Press	Saturday	Local	1910	8	15×22	1.00	
FREE PRESS PUBLISHING COMPANY.							
New Hampshire Sentinel—*wkly edition of Evening Sentinel*	Wednesday	Republican	1799	10	17×23	1.50	✱**3,078**
SENTINEL PRINTING COMPANY, Publishers.							
LACONIA †, pop. 8,042 (G 7½); BELKNAP Co. (C.), pop. 19,526. 27 m. N. by E. of Concord. Bost. & Me. R.R. Tel. Exp. Banks. Extensive manufactures of hosiery, yarn, railroad cars, woolen goods, etc.							
Democrat	Friday	Independent	1849	8	18×24	1.50	**2,950**
LACONIA PRESS ASSOCIATION, Publishers.							
News and Critic	Wednesday	Republican	1886	8	15×22	1.25	‡2,682
WEEKS BROS., Editors and Publishers.							
LAKEPORT, pop. *2,500 (G 7); BELKNAP Co. (C.), pop. 19,526. 2 m. N.E. of Laconia. Bost. & Me. R.R. Tel. Exp. Bank. Hosiery mills, machine shops. Farming and manufacturing district.							
Argus	Saturday	Local	1910	4	15×22	.50	
I. B. KIMBALL, Editor; ARGUS PUBLISHING COMPANY.							
LANCASTER †, pop. (twp.) 3,190 (F 3½); Coos Co. (Ex.N.), pop. 29,468. 135 m. N. of Concord. Junc., Bost. & Me.; Me. Cent. R.Rs. Tel. Exp. Banks. Machine shops and saw mills.							
Coos County Democrat	Wednesday	Independent	1838	10	17×24	1.00	2,250
DAVID MITCHELL WHITE, Editor and Publisher.							
Gazette—*prints editions under names of Gazette, Groveton, and Northern Gazette, West Stewartstown*	Wednesday	Republican	1872	8	15×22	1.00	900
H. H. SANDERSON, Editor and Publisher.							
LEBANON, pop. (twp.) 4,965 (D 7); GRAFTON Co. (W.C.), pop. 40,844. 65 m. N.W. of Concord. Bost. & Me. R.R. Tel. Exp. Banks. Manufactures underwear, overalls, coats, watchmakers' tools, woolen goods, machinery, etc.							
Granite State Free Press	Friday	Republican	1844	8	15×20	1.25	**1,750**
W. H. HATTON, Editor and Publisher.							
LISBON, pop. (twp.) 2,221 (E 5); GRAFTON Co. (W.C.), pop. 40,844. 103 m. N. by W. of Concord. Bost. & Me. R.R. Tel. Exp. Bank. Leading industries, bobbins, shoe pegs, etc.							
Courier—*see Littleton.*							
LITTLETON, pop. (twp.) 4,066 (E 4); GRAFTON Co. (W.C.), pop. 40,844. 113 m. N. of Concord. Bost. & Me. R.R. Tel. Exp. Banks. Large glove factories, a shoe factory, whetstone factory, stereoscopic view establishments. Summer resort and trading center.							
Courier—*prints an edition under same name for Lisbon, comb. circ.* ✱**3,040**	Thursday	Independent	1889	8	17×23	1.25	✱**3,040**
FRED M. CAMPBELL, Editor; COURIER PRINTING COMPANY, Publishers.							
White Mountain Republic Journal	Friday	Republican	1867	8	17×24	1.00	2,000
C. H. THORPE, Editor; R. VICTORY THORPE, Publisher.							
MANCHESTER †, pop. ‖70,063 (G 10); HILLSBORO Co. (S.), pop. 112,640. On Merrimac R., 18 m. S. of Concord. Bost. & Me. R.R. Tel. Exp. Banks. Abundant water power, and extensive cotton and woolen mills. Amoskeag Manufacturing Co. employs over 8000 hands, the Manchester Mills, 3000. About $9,000,000 capital is invested in cotton mills. Large locomotive works, hosiery mills, shoe factories, paper mills, iron works and numerous other industries. State Reform School.							
Avenir National (French)	Evg. *ex. Sun*	Independent	1888	4	17×24	2.50	**3,392**
J. E. BERNIER, Editor and Publisher.							
Canado-Americain (French)	Wednesday	Independent	1901	4	17×23	1.00	‡12,125
ASSOCIATION CANADO-AMERICAINE, Editors and Publishers, 70 Merrimack St.							
Checker World	Monthly	Checkers	1906	16	6×9	2.00	1,000
LYMAN M. STEARNS, Editor; WORLD PUBLISHING COMPANY, 1333 Elm St.							
Emerald	Thursday	A. O. of H	1894	4	15×22	.50	‡1,800
MARTIN J. DILLON, Editor and Publisher.							
Granite State Magazine	Monthly	Literary	1905	48	6×9	1.50	‡2,500
GEORGE WALDO BROWNE, Editor; GRANITE STATE PUBLISHING CO., 64 Hanover St.							
Guidon	Monthly	Catholic	1898	32	11×16	1.00	
REV. JOSEPH CORCORAN, Editor; GUIDON PUBLISHING COMPANY (Inc.).							
Magnificat	Monthly	Catholic	1906	60	7×10	1.00	
SISTERS OF MERCY, Editors and Publishers, 435 Union St.							
Mirror and American	Evg. *ex. Sun*	Republican	1850	8-12	17×24	6.00	
Mirror and Farmer—*weekly edition Mirror and American*	Thursday	Rep. & Agric.	1851	14	17×24	.50	
JOHN B. CLARKE COMPANY, Editors and Publishers, 64 Hanover St.							

Continued on next page.

CIRCULATION: Bold face—sworn. ✱ Detailed statement. ‡ Publisher's report. Plain figures—estimated.
POPULATION: Census of 1900. * Estimated. ‖ Census of 1910. † County Seat. ⅀ Size of page.

	Estab.	Pages.	Size.	Sub.	Circ.
MANCHESTER† (*Continued*)					
New Hampshire Farmer and Union—*weekly ed. of Union*... } Wednesday.....Rep. & Agric..	1851	12	17×24	1.00	4,584 SEE ADVT
GEORGE L. KIBBEE, Editor; MANCHESTER UNION COMPANY, Publishers, 48 Hanover St.					
Record.....Friday .....Democratic.....	1889	8	17×22	1.00	
Prints eighteen editions under following headings: Advance, Auburn; Journal, Bedford; Pioneer, Boscawen; Enterprise, Concord; Enterprise, Deerfield; Times, Derry; Standard, Epsom; Chronicle, Goffstown; Gazette, Henniker: Enterprise, Hillsboro; Leader, Hookssett; News, Londonderry; Reporter, Pittsfield; Tribune, Raymond; Banner, Salem; Journal, Suncook; Journal, Tilton; Free Press, Weare.					
RECORD PUBLISHING COMPANY.					
Sunday Union.....Sunday .....Republican.....	1910	16	17×24	1.50	
Union—*see New Hampshire Farmer and Union, also Sunday Union* ..... { Morn. & Evg. ex. *Sun*..... } Republican.....	1863	10-24	17×24	5.00	✱**16,583** SEE ADVT
MARLOW, pop. *488 (D 9); CHESHIRE Co. (Ex.S.W.), pop. 31,321. 14 m. N.N.E. of Keene, nearest railroad, tel., exp. and banking town. Bost. & Me. R.R.					
Times—*see Messenger, Hillsboro.*					
MEREDITH, pop. (twp.) 1,713 (F7); BELKNAP Co. (C.), pop. 19,526. 37 m. N. of Concord. Bost. & Me. R.R. Tel. Exp. Bank. Some manufacturing. Trade center.					
News.....Thursday .....Independent..	1880	8	18×24	1.00	900
W. T. LANCE, Editor and Publisher.					
MERIDEN, pop. *600 (C 7); SULLIVAN Co. (S.W.), pop. 18,009. 16 m. N.N.W. of Newport. Railroad, tel., exp. and banking town, Lebanon. Bost. & Me. R.R. Dairying and lumbering.					
Enterprise .....Thursday .....Republican.....	1908	8	11×16	1.00	
C. G. DOYLE, Editor and Publisher.					
MILFORD, pop. (twp.) 3,739 (F 10); HILLSBORO Co. (S.), pop. 112,640. 11 m. N.W. of Nashua. Bost. & Me. R.R. Tel. Exp. Bank. Granite quarries, cotton mills, furniture factories. Fruit and dairy district.					
Cabinet—*prints an edition under name of Journal, Wilton*..... } Thursday .....Republican.....	1802	8	15×22	1.25	**2,050**
W. B. & A. B. ROTCH, Editors and Publishers.					
NASHUA†, pop. ‖26,005 (G 10½); HILLSBORO Co. (S.), pop. 112,640. Junc. Nashua and Merrimac Rs. 14 m. N.W. of Lowell. Bost & Me. R.R. Tel. Exp. Banks. Abundant water power and extensive manufactures of cotton, cards and glazed paper, steam engines, etc. Several large cotton mills, iron works and large freezer factory.					
Impartial (French).....Tu., Th. & Sat.....		4	17×23	1.50	
L. A. BIRON, Editor and Publisher.					
Telegraph .....Evg. *ex. Sun*.....Republican.....	1869	8	18×23	5.00	3,750
Telegraph .....Thursday .....Republican.....	1832	8	18×23	1.00	1,400 SEE ADVT
TELEGRAPH PUBLISHING COMPANY.					
NEW MARKET, pop. (twp.) 2,892 (J 9); ROCKINGHAM Co. (S.E.), pop. 51,118. 10 m. S. by W. of Dover. Bost. & Me. R.R. Tel. Exp. Bank. Several cotton and silk mills.					
Advertiser.....Friday .....Independent..	1873	8	15×22	1.25	900
F. H. PINKHAM, Editor and Publisher.					
NEWPORT†, pop. (twp.) 3,126 (D 8); SULLIVAN Co. (S.W.), pop. 18,009. 11 m. E. of Claremont. Bost. & Me. R.R. Tel. Exp. Banks. Ladies' underwear, woolen, bobbin and shoe factories, etc.					
New Hampshire Argus and Spectator..... } Friday .....Democratic.....	1828	8	15×22	1.25	1,400
SAMUEL H. EDES, Editor and Publisher.					
Republican Champion.....Thursday .....Republican.....	1881	8	16×22	1.25	‡1,100
OLIN H. CHASE, Editor and Publisher.					
NORTH CONWAY, pop. *750 (H 5½); CARROLL Co. (E.C.), pop. 16,895. 35 m. N. of Wolfboro. Bost. & Me.; Me. Cent. R.Rs. Tel. Exp. Bank. Summer resort.					
White Mountain Reporter—*prints an edition under name of Reporter, Sandwich*..... } Thursday .....Independent..	1883	8	13×20	1.00	1,400
B. C. SNYDER, Editor and Publisher.					
PENACOOK, pop. —— (F 8½); MERRIMACK Co. (S.C.), pop. 52,430. 6 m. N.W. of Concord. Bost. & Me. R.R. Tel. Exp. Bank, Concord. Cotton and woolen goods and furniture made.					
News-Letter.....Thursday .....Local.....	1874	8	15×22	1.00	500
W. B. RANNEY, Editor and Publisher.					
PETERBORO, pop. (twp.) 2,527 (E 10); HILLSBORO Co. (S.), pop. 112,640. 33 m. S.W. of Concord. Bost. & Me. R.R. Tel. Exp. Banks. Cotton and woolen goods, shoe shanks, thermometers, pianos, trusses, etc.					
Transcript.....Thursday .....Local.....	1849	4	20×26	1.50	900
GEO. W. AMES, Editor; TRANSCRIPT PRINTING COMPANY, Publishers.					
PITTSFIELD, pop. (twp.) 2,129 (G 8); MERRIMACK Co. (S.C.), pop. 52,430. 15 m. E. N. E. of Concord. Bost. & Me. R.R. Tel. Exp. Banks. Shoes and cotton goods leading industries. Stock and fruit raising and dairy district. Summer resort.					
Valley Times .....Friday .....Non-political..	1878	8	15×22	1.00	
G. F. MITCHELL, Editor and Publisher.					
PLYMOUTH, pop. (twp.) 1,972 (F 6½); GRAFTON Co. (W.C.), pop. 40,844. 51 m. N. by W. of Concord. Bost. & Me. R.R. Tel. Exp. Banks. Buckskin gloves, pegs, boxes, sporting goods, mattresses, etc. State Normal School, and an Episcopal School for boys.					
Record—*prints an edition under name of Citizen, Ashland*..... } Saturday.....Republican.....	1887	8	15×22	1.00	1,100
E. A. CHASE, Editor and Publisher.					

CIRCULATION: Bold face—sworn. ✱ Detailed statement. ‡ Publisher's report. Plain figures—estimated.
POPULATION: Census of 1900. *Estimated. ‖ Census of 1910. †County Seat. ⅋ Size of page.

	Estab.	Pages.	Size.	Sub.	Circ.

PORTSMOUTH†, pop 11,123 (J 9); ROCKINGHAM Co. (S.E.), pop. 51,118. On Piscataqua R., 3 m. fr. ocean, 58 m. N. by E. of Boston. Bost. & Me. R.R. Tel. Exp. Banks. Only seaport and commercial metropolis of the State. Excellent harbor, and much foreign and coastwise commerce. Manufacturing not important, principal industries being cotton cloth, iron castings, shoes and shipbuilding. Portsmouth Steam Factory employs about 400 hands. At Kittery, on an island in the river, is a U. S. Navy Yard, which has three immense ship houses and large floating balance dock.

Chronicle—*see New Hampshire Gazette*	Morn. *ex. Sun*	Republican	1852	8	17×22	5.00	2,000
Herald	Evg. *ex. Sun*	Independent	1884	6	17×24	4.00	2,750

F. W. HARTFORD, Editor; HERALD PUBLISHING COMPANY.

New Hampshire Gazette—*wkly edition of Chronicle*	Thursday	Republican	1756	8	17×24	1.50	1,600
Railway Post Office	Monthly	Postal	1902	40	8×12	.25	✱14,404

F. W. HARTFORD, Editor; CHRONICLE AND GAZETTE PUBLISHING COMPANY.

GEO. A. WOOD, Editor; RAILWAY MAIL ASSOCIATION, Publishers.

States and Union—*weekly edition of Times*	Thursday	Democratic	1863	8	18×24	1.25	2,000
Times	Evg. *ex. Sun*	Democratic	1868	8	17×24	4.00	2,250

TRUE L. NORRIS, Editor; TIMES PUBLISHING COMPANY (Inc.).

ROCHESTER, pop. 9,108 (J 8); STRAFFORD Co. (S.E.), pop. 39,337. 10 m. N.N.W. of Dover. Bost. & Me. R.R. Tel. Exp. Banks. Extensively engaged in the manufacture of woolen goods, boots and shoes and bricks.

Courier	Friday	Republican	1863	8	15×22	1.25	✱2,550
Strafford County Record	Tuesday	Independent	1878	8	15×22	1.00	

WILLIS MCDUFFEE, Editor; COURIER PUBLISHING COMPANY.

HENRY K. DOW, Editor and Publisher.

SALMON FALLS, pop. *2,000 (J 8½); STRAFFORD Co. (S.E.), pop. 39,337. 4 m. N.E. of Dover. Bost. & Me. R.R. Tel. Exp. Banks. Cotton and woolen mills, shoe factories, saw mills, iron foundry.

Independent—*dated at South Berwick, Me., also*	Thursday	Independent	1894	8	15×22	1.50	1,100

E. W. TOWNSEND, Editor; INDEPENDENT PUBLISHING COMPANY.

SANBORNVILLE, pop. —— (H 7½); CARROLL Co. (E.C.), pop. 16,895. 12 m. E. of Wolfeboro, nearest banking town. Bost. & Me. R.R. Tel. Exp. Agricultural district.

Carroll County Pioneer	Friday	Democratic	1881	4	17×24	1.00	1,100

HERMAN H. SANBORN, Editor and Publisher.

SANDWICH, pop. (twp.) 1,077 (G 6); CARROLL Co. (E.C.), pop. 16,895. Stage fr. Meredith Village, 12 m. Nearest railroad, tel. and exp. sta., West Ossipee. Bost. & Me. R.R. Bank, Meredith. Steam saw mills.

Reporter—*see White Mountain Reporter, North Conway.*

SOMERSWORTH, pop. 7,023 (J 8½); STRAFFORD Co. (S.E.), pop. 39,337. 5 m. N. of Dover, on Salmon Falls R. Bost. & Me. R.R. Tel. Exp. Banks. Abundant water power, and large cotton and woolen mills. Cotton factories are said to employ 3000 hands.

Free Press	Thursday	Republican	1875	8	15×22	2.00	1,600

FREE PRESS PUBLISHING COMPANY.

SUNCOOK, pop. —— (G 9); MERRIMACK Co. (S.C.), pop. 52,430. 7 m. S.E. of Concord, nearest banking town. Bost. & Me. R.R. Tel. Exp. Print goods, bricks, granite and lumber.

Press	Saturday	Independent	1874	4	16×22	1.00	600

GEORGE F. MITCHELL, Editor and Publisher.

WARNER, pop. (twp.) 1,358 E 8½); MERRIMACK Co. (S.C.), pop. 52,430. 17 m. W. N.W. of Concord, nearest banking town. Bost. & Me R.R. Tel. Exp. Principal industries, agriculture, dairying, lumber, strawboard, shoes, carriage hubs, excelsior, etc. Summer resort.

Kearsarge Independent and Times	Friday	Independent	1884	8	15×22	1.00	1,392

ARTHUR G. FISH, Editor and Publisher.

WARREN, pop. (twp.) 799 (E 6); GRAFTON Co. (W.C.), pop. 40,844. 12 m. E.S.E. of Haverhill. Bost. & Me. R.R. Tel. Exp. Bank, Plymouth. Summer resort. Farming country.

News	Friday	Independent	1892	4	17×22	1.00	400

C. E. CASWELL, Editor and Publisher.

WASHINGTON, pop. *264 (D 9); SULLIVAN Co. (S.W.), pop. 18,009. 13 m. S.S.E. of Newport. Nearest railroad, tel., exp. and banking town, Hillsboro. Bost. & Me. R.R.

Times—*see Messenger, Hillsboro.*

WEARE, pop. 1,553 (F 9); HILLSBORO Co. (S.), pop. 112,640. 17 m. N.W. of Manchester, nearest banking town. Railroad, tel. and exp. sta., North Weare. Bost. & Me. R.R.

Sentinel—*see Messenger, Hillsboro.*

WEST STEWARTSTOWN, pop. *400 (F 2); Coos Co. (Ex.N.), pop. 29,468. 8 m. N. of Colebrook, nearest banking town. Me. Cent. R.R. Tel. Exp. Farming and lumbering.

Northern Gazette—*see Gazette, Lancaster.*

WHITEFIELD, pop. (twp.) 2,157 (F 4); Coos Co. (Ex.N.), pop. 29,468. 124 m. N. of Concord. Bost. & Me.; Me. Cent. R.Rs. Tel. Exp. Bank. Large lumber mills. Condensed milk factory.

Times—*prints editions under same name for Bartlett and Jefferson, N. H., and Lunenburg, Vt., comb. circ. 1,500*	Friday	Non-political	1889	8	51×22	1.25	1,500

H. H. SANDERSON, Editor and Publisher.

WILTON, pop. (twp.) 1,696 (F 10); HILLSBORO Co. (S.), pop. 112,640. 15 m. W.N.W. of Nashua. Bost. & Me. R.R. Tel. Exp. Bank, Milford.

Journal—*see Cabinet, Milford.*

			Estab.	*Pages.*	*Size.*	*Sub.*	*Circ.*
WINCHESTER, pop. (twp.) 2,274 (C 10½); CHESHIRE Co. (Ex.S.W.), pop. 31,321. 13 m. S.S.W. of Keene. Bost. & Me. R.R. Tel. Exp. Bank. Woolen mills, paper mill, tannery, etc.							
Star	Tuesday	Independent	1895	4	18×24	1.00	750
A. J. PETTINGILL, Editor and Publisher.							
WOLFEBORO, pop. (twp.) 2,390 (H 7); CARROLL Co. (E.C.), pop. 16,895. 40 m. N. E. of Concord, on Winnepesaukee Lake. Bost. & Me. R.R. Tel. Exp. Bank. Large shoe factory, woolen and lumber mills, and two excelsior factories. Summer resort.							
Granite State News	Saturday	Republican	1859	4	20×26	1.25	1,100
F. W. PRINDLE, Editor; GRANITE STATE NEWS PUBLISHING COMPANY.							
WOODSVILLE †, pop. *1,750 (D 5); GRAFTON Co. (W.C.), pop. 40,844. 70 m. N. by W. of Concord. Bost. & Me.; Montp. & Wells Riv. R.Rs. Tel. Exp. Banks. Lumber and granite. Grafton is the leading county in dairy products.							
News	Friday	Republican	1883	8	15×22	1.00	‡1,180
W. F. WHITCHER, Editor and Publisher.							

CIRCULATION: Bold face—sworn. ⁎ Detailed statement. ‡ Publisher's report. Plain figures—estimated.
POPULATION: Census of 1900. * Estimated. † County Seat. ⅛ Size of page.

NEW JERSEY.

Population 2,144,143.

STATE CAPITAL, TRENTON.

NEW JERSEY is bounded north and northeast by New York, east by New York and the Atlantic Ocean, south by the Atlantic Ocean and Delaware Bay, and west by Delaware and Pennsylvania. Its extreme length is 167 miles; its greatest breadth 59 miles, and its least 32 miles; land area, 7,525 square miles. The surface is mountainous in the northwest, hilly in the northeast and central parts, low and gently undulating in the south. The mountains, a part of the Appalachian system, are the Kittatinny or Blue, and the Highland Range. Between them lies the Kittatinny Valley, about 10 miles wide; soil productive but varied—the northern part adapted to grain and grass; the central part has been well fertilized, and yields abundant farm and market garden products and fruit; the southern part is sandy and light. The agricultural products of the state generally, especially market garden produce, are very extensive. The central part is the most thickly settled and is, in fact, a vast market garden for the supply of New York and Philadelphia, and the fruits and vegetables from this region are of a quality which is not surpassed anywhere. Large quantities of grapes and small fruits are grown in the south. It is estimated that more than half of the cranberries produced in the United States are grown in this state. The chief cranberry counties are Ocean, Atlantic, and Burlington. It is celebrated for its marl and clay deposits, peat, bog iron ore, and glass sand. It has become one of the leading states in the value of its manufactures, which embrace a wide range of goods, and had a value in 1904 of nearly $800,000,000. Prominent among them are fruit and vegetable canning, pottery, rubber, iron and steel, chemicals, wire, glass, electrical goods, silk and other textiles, leather goods, petroleum products and soap. Its iron mines, zinc mines, slate quarries, clay banks and oyster and deep sea fisheries are very valuable. Iron ore is found generally throughout the state. There are a large number of productive mines of magnetic iron ore in Sussex, Passaic, Morris, and Warren counties. Clay for gas retorts and fire brick is found at Amboy, and valuable deposits of franklinite at Mine Hill and Stirling. In the northwestern portion of the state excellent roofing-slates, building and flag stones and rich hematites are abundant. It has a large coasting trade, and considerable ship building is carried on. New Jersey is well provided with marine transportation, as three-fourths of her border is on navigable waters. An inland waterway is now being constructed, which will provide a sheltered channel from the northern end of Ocean county to Cape May, about four-fifths of the whole ocean coast of the state. It will have a minimum width of 100 feet, and a low water depth of six feet. Plans are being made for a canal from the Delaware, near Bordentown, to the ocean. Newark, the metropolis, has a population of 347,469, and its manufacturing industries are said to be more important in proportion to population than those of any other city in the United States.

The number of newspapers and periodicals published in New Jersey is 366, including 50 daily, 1 tri-weekly, 6 semi-weekly, 269 weekly, 2 semi-monthly, 33 monthly, 1 bi-monthly and 4 quarterly. The places of publication number 158, of which 21, designated by a dagger (†), are county seats.

			Estab.	*Pages.*	*§Size.*	*Sub.*	*Circ.*
ALLENTOWN, pop. 653 (F 6); MONMOUTH Co. (C.), pop. ‖94,734. 17 m. S. W. of Freehold. Railroad, tel. and exp. sta., Newtown. Penna. R.R. Bank. Flour mills, fertilizer and wagon factories, cannery and creamery. Truck and fruit growing.							
Messenger	Thursday	Non-political	1903	8	15×22	1.00	**1,388**
J. W. NAYLOR, Editor and Publisher.							
ARLINGTON, pop. *5,000 (H 3½); HUDSON Co. (N.E.), pop. 449,879. On Passaic R., 7½ m. N.W. of Jersey City. Erie R.R. Tel. Exp. Bank. Good dock system. Residence and manufacturing town. Celluloid and brass goods, golf balls, underwear, stereoscopic instruments, etc., manufactured.							
Argus	Saturday	Independent	1908	4	16×22	1.00	
B. J. FREDERICKS, Editor; ARGUS PUBLISHING COMPANY.							
Observer	Saturday	Republican	1889	8	15×22	1.50	1,750
W. W. BEADELL, Editor and Publisher.							
ASBURY PARK, pop. 4,526 (H 5½); MONMOUTH Co. (C.), pop. ‖94,734. 6 m. S. of Long Branch. On Atlantic Ocean. N. Y. & L. Branch R.R. Tel. Exp. Banks. Manufactures of paper boxes, mill work, etc. Sea side resort.							
Coast Advertiser	Thursday	Independent	1906	8	15×22	.50	
FORD RICHIE, Editor; ADVERTISER PUBLISHING COMPANY.							
Evening Press—*see Morning Press, also Shore Press*	Evg. *ex. Sun*	Ind. Dem	1879	8–16	18×23	5.00	✱4,949

Continued on next page.

CIRCULATION: Bold face—sworn. ✱ Detailed statement. ‡ Publisher's report. Plain figures—estimated.
POPULATION: State census of 1905. * Estimated. ‖ Census of 1910. † County Seat. § Size of page.

			Estab.	Pages.	Size.	Sub.	Circ.
ASBURY PARK (*Continued*)							
Journal	Morn. *ex. Sun*	Republican		8	16×22	3.00	
Journal	Friday	Republican	1876	8	16×22	1.00	1,100
M. W. & C. PENNYPACKER, Editors and Publishers.							
Morning Press—*see Evening Press; also Shore Press*	Morn. *ex. Sun.* / *dur. Summer only.*	Independent	1886	8	18×23	1.00	
J. L. KINMONTH, Editor and Publisher.							
Sea Side Torch	Monthly	Literary	1888	24	8×11	.50	
M. W. & C. PENNYPACKER, Editors and Publishers.							
Shore Press—*Sunday edition of Evening and Morning Press*	Sunday	Ind. Dem.	1879	16-20	18×23	1.50	2,850
J. L. KINMONTH, Editor and Publisher.							
ATLANTIC CITY, pop. ‖44,461 (G 9); ATLANTIC Co. (S.S.E.), pop. 59,862. 60 m. S.E. of Philadelphia. on Atlantic Ocean. W. Jer. & Seashore; Atl. City R.Rs. Tel. Exp. Banks. Popular summer and winter resort.							
Evening Union	Evg. *ex. Sun*	Republican	1888	8	17×24	3.00	∗**3,709**
W. B. DILL, Editor; EVENING UNION PUBLISHING COMPANY.							
Freie Presse (German)	Saturday	Democratic	1889	8	17×22	2.00	800
C. LOECHER CACH, Editor and Publisher.							
Informer	Monthly	Non-political	1909	20	6×9		
CHARLES W. & WALTER W. SUTPHIN, Editors and Publishers.							
Messenger (Negro)	Saturday	Republican	1908	4	15×22	1.00	‡2,200
MESSENGER PUBLISHING COMPANY.							
Press	Morn. *ex. Sun*	Republican	1894	8-12	17×24	3.00	∗**8,147**
F. E. CROASDALE, Editor; WALTER E. EDGE, Publisher.							
Review	Morn. *ex. Sun*	Republican	1872	8-16	17×24	3.00	∗**4,863**
Review	Saturday	Republican	1872	6	17×24	1.25	1,000
HARVEY THOMAS, Editor; REVIEW PUBLISHING COMPANY.							
Sunday Gazette	Sunday	Republican	1889	20-24	17×24	1.00	‡4,807
HARRY E. SMITH, Editor and Publisher.							
Topics (Negro)	Saturday	Republican	1908	4	15×22	1.00	
A. E. EDWARDS PUBLISHING COMPANY.							
Ventnor News	Saturday	Republican	1907	8	13×20	1.00	‡920
CARL M. VOELKER, Editor and Publisher.							
ATLANTIC HIGHLANDS, pop. 1,480 (H 5); MONMOUTH Co. (C.), pop. ‖94,754. On Sandy Hook Bay, 22 m. S. of New York. Cent. R.R. of N. J. Tel. Exp. Bank. Summer resort.							
Journal	Thursday	Independent	1892	8	15×22	1.00	1,400
H. B. HART, Editor; JOURNAL COMPANY (Inc.), Publishers.							
Monmouth Press—*prints editions under names of Herald, Highlands; Advance, Oceanic; Independent, Red Bank; and Sentinel, Seabright, comb. circ.* 1,750	Saturday	Ind. Rep.	1885	8	15×22	1.00	1,750
WM. J. LEONARD, Editor and Publisher.							
AVALON, pop. *100 (F 10); CAPE MAY Co. (Ex.S.), pop. 17,390. 7 m. N.E. of Cape May Court House. W. Jer. & Seashore R.R. Tel. Exp. Bank, Ocean City.							
Coast Reporter	Friday	Republican	1908	4	11×15	.50	
CORNELIUS MAHAN, Editor and Publisher, Peermont, N. J.							
BAYONNE, pop. ‖55,545 (H 4); HUDSON Co. (N.E.), pop. 409,879. 7 m. S.W. of New York. Lehigh Val.; Penna. R.Rs.; Cent. R.R. of N. J. Tel. Exp. Bank. Extensive petroleum refineries, chemical, paint, borax, boiler, wire, and electric launch factories, color works, and the coal docks, which employ several thousand hands.							
Democrat	Thursday	Ind. Dem.	1893	4	15×22	1.00	‡1,500
MICHAEL R. FREEL, Editor and Publisher.							
Herald and Greenville Register	Saturday	Democratic	1869	8	15×22	1.50	1,100
HARRY C. PAGE, Editor; BAYONNE HERALD PRINTING COMPANY, Publishers.							
Times	Evg. *ex. Sun*	Republican	1870	6-8	17×22	3.00	2,250
J. T. R. PROCTOR, Editor; BAYONNE PRINTING AND PUBLISHING COMPANY.							
BELLEVILLE, pop. *8,000 (H 3); ESSEX Co. (N.E.), pop. 409,928. On Passaic R., 3 m. N.E. of Newark. Erie R.R. Tel. Exp. Bank. Wire mills. Manufacturing district.							
Times	Friday	Independent	1909	8	15×22	1.00	
NORTH ESSEX PUBLISHING COMPANY.							
BELMAR, pop. 1,089 (H 6); MONMOUTH Co. (C.), pop. ‖94,734. 7 m. S. of Long Branch. N. Y. & L. Branch R.R. Tel. Exp. Bank. Summer resort.							
Coast Advertiser	Thursday	Democratic	1892	4	17×24	1.00	650
FORD RICHIE, Editor and Publisher.							
BELVIDERE†, pop. 1,869 (D 3); WARREN Co. (N.W.), pop. 40,403. 10 m. N.N.E. of Phillipsburg, Penna.; Lehigh & Hud. Riv. R.Rs. Tel. Exp. Banks. In vicinity are iron ore, lime stone, slate, cement and magnesia. Cotton, flour, carriage, and other industries.							
Apollo	Thursday	Republican	1824	8-12	15×22	1.00	‡1,800
J. MADISON DRAKE, JR., Editor and Publisher.							
Warren Journal	Friday	Democratic	1831	8	15×22	1.50	900
SMITH BROS., Editors and Publishers.							
BERLIN, pop. *800 (E 7½); CAMDEN Co. S.W.), pop. 121,555. 17 m. S.E. of Camden. W. Jer. & Seashore R.R. Tel. Exp. Bank, Haddonfield.							
Advertiser	Saturday	Local		4	15×22	1.00	400
ADVERTISER PUBLISHING COMPANY.							
BERNARDSVILLE, pop. —— (F 3½); SOMERSET Co. (N.C.), pop. 36,270. 13 m. N. of Somerville. Del., Lack. & West. R.R. Tel. Exp. Bank.							
News	Friday	Independent		8	15×22	1.00	900
L. R. TRUMBULL, Editor and Publisher.							

CIRCULATION: Bold face—sworn. ∗ Detailed statement. ‡ Publisher's report. Plain figures—estimated.
POPULATION: State census of 1905. * Estimated. ‖ Census of 1910. † County Seat. ⅛ Size of page.

Estab. Pages. ⅛Size. Sub. Circ.

BEVERLY, pop. 2,258 (E 6); BURLINGTON Co. (S.C.), pop. 62,042 On Delaware R., 15 m. N.E. of Philadelphia. Penna. R.R. Tel. Exp. Bank. Fruit and truck district. Woolen goods, canned goods and bed spreads manufactured; knitting mills, rope walk, tool and iron works, etc.

Banner ..... Friday ..... Independent .. 1878 4 20×26 1.50 900
LUTHER W. PERKINS, Editor and Publisher.

BLAIRSTOWN, pop. (twp.) 1,537 (E 2½); WARREN Co. (N.W.), pop. 40,403. 15 m. E. of Delaware Water Gap. N. Y., Susq. & West. R.R. Tel. Exp. Bank. Some manufacturing. Farming country.

Press ..... Wednesday ..... Independent .. 1877 4 20×26 1.50 1,200
D. C. CARTER, Editor and Publisher.

BLOOMFIELD, pop. *12,500 (H 3½); ESSEX Co. (N.E.), pop. 409,928. 4 m. N.N.W. of Newark. Erie; Del., Lack. & West. R.Rs. Tel. Exp. Banks. Manufactures—church and parlor organs, electric elevators, pins, silks and woolen goods, etc.

Citizen ..... Saturday ..... Independent .. 1883 10-12 15×22 2.00 1,100
WM. A. RITSCHER, JR., Editor and Publisher.

Union ..... Saturday ..... Local ..... 1908 8 15×22 1.00
UNION PUBLISHING COMPANY.

BOONTON, pop. 3,935 (G 3); MORRIS Co. (N.), pop. 67,934. 32 m. N.W. of New York. Del., Lack. & West. R.R. Tel. Exp. Bank. Extensive rolling mill, also a large silk factory, paper mills, etc. Trade center for the mining district of Morris County.

Bulletin ..... Thursday ..... Republican ..... 1870 4 21×28 1.50 800
S. L. GARRISON, Editor and Publisher.

Times ..... Friday ..... Republican ..... 1896 4 20×26 1.00
CHARLES L. GRUBB, Editor and Publisher.

BORDENTOWN, pop. 4,073 (F 6); BURLINGTON Co. (S.C.), pop. 62,042. 28 m. E.N.E. of Philadelphia. Penna. R.R. Tel. Exp. Bank. Foundries, machine shops, woolen mills, shirt factories, etc. Large steam forge, ship yards, chain works, brick plants. Educational center.

Register ..... Friday ..... Independent .. 1845 4 21×28 2.00 900
JAMES D. FLYNN, Editor and Publisher.

BOUND BROOK, pop. 3,389 (F 4); SOMERSET Co. (N.C.), pop. 36,270. 31 m. S.W. of New York. On Raritan canal and river. Lehigh Val.; Phila. & Read. R.Rs.; Cent. R.R. of N. J. Tel. Exp. Bank. Farming district. Woolen mills and large lumber trade.

Chronicle ..... Friday ..... Republican ..... 1868 8 15×22 1.50 900
W. B. R. MASON, Editor and Publisher.

State Centre-Record ..... Friday ..... Democratic ..... 1890 8 15×22 1.00 900
D. D. CLARK, JR., Editor and Publisher.

BRADLEY BEACH, pop. 1,037 (H 6); MONMOUTH Co. (C.), pop. ‖94,734. 8 m. S. of Long Branch. N. Y. & L. Branch R.R. Tel. Exp. Bank, Asbury Park.

Seacoast News ..... Friday ..... Local ..... 1906 4 16×22 1.00
GEORGE E. WOODWORTH & CHARLES B. WHITE, Editors and Publishers.

BRIDGETON†, pop. 13,624 (D 9); CUMBERLAND Co. (S.), pop. 52,110. 38 m. S. of Philadelphia, on Cohansey R. Cent. R.R. of N. J.; W. Jer. & Seashore R.R. Tel. Exp. Banks. Iron and glass works, carriage and machine shops, canneries. Center of trade for farming district. West Jersey Academy.

Dollar Weekly News—*weekly edition of Evening News* ..... Friday ..... Republican ..... 1874 8 17×22 1.00 1,450

Evening News ..... Evg. *ex. Sun* ..... Republican ..... 1879 6 17×22 3.00 5,094
EVENING NEWS COMPANY (Inc.), Publishers.

New Jersey Patriot ..... Thursday ..... Democratic ..... 1865 8 14×21 1.50
JOHN CHEESEMAN, Editor and Publisher.

Pioneer ..... Evg. *ex. Sun* ..... Republican ..... 1886 4 20×26 3.00 900

Pioneer ..... Thursday ..... Republican ..... 1847 8 15×22 1.00 800
GEO. W. MCCOWAN, Editor and Publisher.

BURLINGTON, pop. 8,088 (E 6); BURLINGTON Co. (S.C.), pop. 62,042. 19 m. N.E. of Philadelphia. Port of entry, on Delaware river. Penna. R.R. Tel. Exp. Bank. Shoe factories and foundries. Shipping point of garden, orchard and dairy produce to Philadelphia.

Enterprise—*see New Jersey Enterprise* ..... Evg. *ex. Sun* ..... Ind.Rep ..... 1884 6 17×23 3.00 *4,638

Gazette ..... Evg. *ex. Sun* ..... Democratic ..... 1887 4 15×22 3.00 900
DR. R. B. GLASGOW, Editor and Publisher.

New Jersey Enterprise—*weekly edition of Enterprise* ..... Thursday ..... Republican ..... 1868 6 17×23 1.00 900
GEORGE C. GUNN, Editor; ENTERPRISE COMPANY, Publishers.

BUTLER, pop. 2,188 (G 2½); MORRIS Co. (N.), pop. 67,934. ¾ m. W. of Bloomingdale. N. Y., Susq. & West. R.R. Tel. Exp. Bank. Paper mills, rubber mills.

Argus ..... Frlday ..... Non-political. 1887 8 15×22 1.00
S. A. DECKER, Editor; FINCH & DECKER, Publishers.

Press ..... Friday ..... Independent .. 1903 8 15×22 1.00 1,100
H. L. WELLS & SON, Editors and Publishers.

CAMDEN†, pop. ‖94,538 (D 7); CAMDEN Co. (S.W.), pop. 121,555. Port of entry. On Delaware R., opposite Philadelphia. Railroad center; terminus of three roads. Tel. Exp. Banks. Extensively engaged in manufacture and commerce. Iron foundries of largest class, large steel pen works, woolen and cotton mills, nickel refinery and large plants for production of fertilizers, chemicals, dyes, paints, varnish, glass, morocco, shoes, oil cloths, shawls, laces, machinery, wall paper, matches, talking machines, canned soups, etc. Several large shipyards.

Argus and East Side Press ..... Saturday ..... Republican ..... 4 17×24 1.00 ‡3,500
WILLIAM H. JEFFERYS, Editor and Publisher, 19 N. Thirty-sixth St.

Camden County Journal (Ger.) ..... Friday ..... Independent .. 1883 8 17×22 1.50 1,600
LOUIS HOLLER, Editor; CAMDEN JOURNAL PUBLISHING COMPANY (Inc.), 302-4 Mickle St.

Continued on next page.

CIRCULATION: Bold face—sworn. * Detailed statement. ‡ Publisher's report. Plain figures—estimated.
POPULATION: State census of 1905. * Estimated. ‖ Census of 1910. † County Seat. ⅛ Size of page.

	Estab.	Pages.	Size.	Sub.	Circ.
CAMDEN † (*Continued*)					
Courier ..... Evg. *ex. Sun* ..... Republican	1882	10–16	17×24	3.00	9,274
COURIER COMPANY, Editors and Publishers, N. W. Cor. Third and Federal Sts.					
Musical Enterprise ..... Monthly ..... Musical	1888	28	13×18	.50	6,000
W. M. KAIN, Editor and Publisher, 717 Federal St.					
New Jersey Gazette ..... Thursday ..... Prohibition ...	1869	4	15×22	1.00	800
GEORGE J. HAVEN, Editor; GAZETTE PUBLISHING COMPANY (Inc.), 550 Berkley St.					
Outlook ..... Thursday ..... Family		8	13×18	.25	
MRS. M. M. WYNN, Editor; OUTLOOK COMPANY, Publishers, 507 Federal St.					
Post-Telegram ..... Evg. *ex. Sun* ..... Republican	1875	10–16	17×22	3.00	**9,437**
UPTON S. JEFFERYS, Editor; POST-TELEGRAM COMPANY, Publishers, 123 Federal St.					
Times ..... Saturday ..... Ind. Dem.	1894	4–8	17×22	1.00	1,750
JOHN J. TISCHNER, Editor; TIMES PUBLISHING COMPANY, 913 N. Twenty-seventh St.					
West Jersey Press ..... Saturday ..... Republican	1820	8	16×22	1.00	1,400
HARRY C. DOLE, Editor; S. CHEW & SONS CO., Publishers, N.E. cor. Front and Market Sts.					
CAPE MAY, pop. 3,006 (E 11); CAPE MAY CO. (Ex.S.), pop. 17,390. 81 m. S. by E. of Philadelphia, on Atlantic coast. W. Jer. & Seashore; Atl. City R.Rs. Tel. Exp. Bank. Fashionable summer resort.					
Herald—*issues a daily during July and August; circ.* ‡600 ... Thursday ..... Independent ..	1901	4-8	18×24	1.00	‡1,550
LEWIS T. STEVENS, Publisher.					
Star and Wave—*issues a daily during June, July & August, circ.* ‡900 ... Saturday ..... Republican	1855	8	15×22	1.00	‡2,148
AARON W. HAND, Editor; STAR AND WAVE PUBLISHING COMPANY.					
CAPE MAY C.H. †, pop. *1,000 (E 10); CAPE MAY CO. (Ex.S.), pop. 17,390. On the State Inland Waterway, 11 m. N. by E. of Cape May. W. Jer. & Seashore; Atl. City R.Rs. Tel. Exp. Bank. Glass factories. Fishing, oystering and farming district.					
Cape May County Gazette ..... Friday ..... Republican	1879	4	20×26	1.00	**1,200**
ALFRED COOPER, Editor and Publisher.					
CARLSTADT, pop. 3,100 (H 3); BERGEN CO. (N.E.), pop. 100,003. 10 m. N.W. of New York. N. Jer. & N. York R.R. Tel. Exp. Bank. Manufactures include watch case springs, silk, artificial flowers, wire gauges, typewriter type, dynamos, oil cloths, white goods, cigars. Marble and chemical works.					
Freie Presse (German) ..... Saturday ..... Independent ..	1873	8	13×20	2.00	‡525
AUGUST MOENCH, Editor and Publisher.					
CHATHAM, pop. 1,554 (G 3½); MORRIS CO. (N.), pop. 67,934. 6½ m. S.E. of Morristown. Del., Lack. & West. R.R. Tel. Exp. Bank, Madison.					
Press ..... Saturday ..... Non-partisan..	1897	8	18×24	1.50	800
J. THOMAS SCOTT, Editor and Publisher.					
CLAYTON, pop. (twp.) 1,864 (D 8); GLOUCESTER CO. (S.W.), pop. 34,477. 12 m. S.E. of Woodbury. W. Jer. & Seashore R.R. Tel. Exp. Bank, Glassboro. Glass factories. Truck growing.					
Reporter ..... Thursday ..... Independent ..	1901	8–12	13×20	1.00	
ALONZO F. JENKINS, Editor; REPORTER PUBLISHING COMPANY.					
CLIFTON PARK (*Weehawken P. O.*)—*see Weehawken.*					
American Housekeeper ..... Monthly ..... Household	1886	100	7×10	1.00	∗73,179
R. D. BONIFACE COMPANY, Editors and Publishers.					
CLINTON, pop. 830 (E 4); HUNTERDON CO. (W.), pop. 33,258. 52 m. W of Jersey City. Lehigh Val. R.R. Tel. Exp. Banks. Center of trade for rich farming region.					
Democrat ..... Tues. & Fri. ..... Democratic	1868	8	15×22	1.50	‡1,600
CARPENTER & SON, Editors and Publishers.					
COLLINGSWOOD, pop. —— (D 7); CAMDEN CO. (S.W.), pop. 121,555. 8 m. S.E. of Camden. W. Jer. & Seashore R.R. Tel. Exp. Bank.					
Retrospect ..... Friday ..... Local	1902	8	15×22	1.00	
COLLINGSWOOD PUBLISHING COMPANY.					
CRANBURY, pop. *750 (F 5); MIDDLESEX CO. (C.), pop. 97,036. Abt. 15 m. E.N.E. of Trenton. Penna. R.R., 1½ m. Tel. Exp. Bank. Shirt, spice and carriage factories.					
Press ..... Friday ..... Republican	1885	4	22×28	1.50	
GEORGE W. BURROUGHS, Editor and Publisher.					
CRANFORD, pop. —— (G 4); UNION CO. (N.E.), pop. 117,211. 5 m. W. of Elizabeth. Cent. R.R. of N. J.; Lehigh Val. R.R. Tel. Exp. Bank. Large organ factory, signal works, perforated metal, electric works.					
Chronicle ..... Thursday ..... Independent ..	1893	8	15×22	1.50	600
JOHN ALFRED POTTER, Editor and Publisher.					
Citizen ..... Thursday ..... Independent ..	1898	8	15×22	1.00	‡775
J. E. WARNER, Editor and Publisher.					
DOROTHY, pop. *200 (E 9); ATLANTIC CO. (S.S.E.), pop. 59,862. 7 m. S.W. of May's Landing, nearest banking town. Atl. City R.R. Tel. Exp. Fruit and poultry raising.					
News-Letter ..... Monday ..... Republican	1900	6	11×16	.50	
GUIDO E. SEELMAN, Editor and Publisher.					
DOVER, pop. 6,353 (F 3); MORRIS CO. (N.), pop. 67,934. 28 m. N.W. of Newark. Del., Lack. & West. R.R.; Cent. R.R. of N. J., and Morris Canal. Tel. Exp. Banks. Large rolling mill, railroad car factory, furnace and range works, silk mill, knitting mill, overall factory, etc.					
Advance ..... Mon. & Thurs. ... Independent ..	1903	8	17×22	1.50	**2,300**
HARRY R. GILL, Editor and Publisher.					
Index ..... Friday ..... Democratic	1875	10	20×26	1.00	4,144
FRANCIS F. HUMMEL, Editor and Publisher.					
Iron Era ..... Tu., Th. & Sat. ... Republican	1870	4	15×22	1.00	2,500
FRANK E. PORTER, Editor; ERA PUBLISHING COMPANY.					

CIRCULATION: Bold face—sworn. ∗ Detailed statement. ‡ Publisher's report. Plain figures—estimated.
POPULATION: State census of 1905. * Estimated. ‖ Census of 1910. † County Seat. ⨍ Size of page.

Estab. Pages. ⅛Size. Sub. Circ.

DUNELLEN, pop. 1,517 (G 4); MIDDLESEX CO. (C.), pop. 97,036. 2 m. S.W. of Plainfield. Cent. R.R. of N. J. Tel. Exp. Bank. Agricultural region.

Call ..... Thursday ..... Local ..... 1892 4 17×23 1.00 ‡525
DAY & CARPENTER, Editors and Publishers.

EAST ORANGE, pop. ‖34,371 (H 3½); ESSEX CO. (N.E.), pop. 409,928. Adjoins Newark. Erie Del., Lack. & West. R.Rs. Tel. Exp. Banks. Pharmacal goods, dynamos, hats, etc.

Record ..... Saturday ..... Republican ..... 1899 8 15×22 1.00 ‡1,100
LINWOOD C. GILLIS, Editor and Publisher.

EATONTOWN, pop. *750 (H 5); MONMOUTH CO. (C.), pop. ‖94,734. 3 m. W. of Long Branch. Cent. R.R. of N. J. Tel. Exp. Bank, Red Bank. Brick factory, two underwear factories, two nurseries, fertilizer factory, grist mill.

Advertiser ..... Friday ..... Local ..... 1877 8 18×22 1.00 650
WM. T. COLE, Editor and Publisher.

EGG HARBOR CITY, pop. 2,280 (F 8½); ATLANTIC CO. (S.S.E.), pop. 59,862. 42 m. S.E. of Philadelphia. Atl. City; W. Jer. & Seashore R.Rs. Tel. Exp. Bank. Region of extensive vineyards. Bone handle, cut glass and clothing factories. Important center of wine production.

Egg Harbor Pilot (German) ..... Saturday ..... Independent .. 1858 8 16×22 2.00 250
CHARLES KROEKEL, Editor and Publisher.

News ..... Wednesday ..... Local ..... 1906 4 17×24 1.00
F. O. BREDER, Editor and Publisher.

ELIZABETH †, pop. ‖73,409 (H 4); UNION CO. (N.E.), pop. 117,211. 14 m. W.S.W. of New York. Cent. R.R. of N. J.; Penna. R.R. Tel. Exp. Banks. Extensive manufactures of hats, saws, oil cloth, mill machinery, pottery, hardware, edge tools, combs, cordage, harness, iron castings, etc. Singer Sewing Machine Co., employs about 6,000 hands. Large commerce, particularly in anthracite coal.

Evening Times ..... Evg. *ex. Sun* ..... Democratic ..... 1901 10-16 17×22 3.00 5,500
L. T. RUSSELL, Editor; ELIZABETH EVENING TIMES COMPANY, Pubs., 1124-8 E. Jersey St. SEE ADVT

Journal ..... Evg. *ex. Sun* ..... Republican ..... 1871 12-36 17×22 5.20 ✱**10,698**
ELIZABETH DAILY JOURNAL (Inc.), Publishers, 74 Broad St.

Revue (German) ..... Saturday ..... Independent .. 1904 8 17×24 1.50 **937**
ERNEST G. GOMMEL, Publisher.

ELMER, pop. 1,219 (D 8); SALEM CO. (S.W.), pop. 26,287. 26 m. S. of Philadelphia. W. Jer. & Seashore R.R. Tel. Exp. Bank. Principal industries—fruit canning, creamery, glass and spindle manufactures. Dairying and grain center.

Times ..... Friday ..... Independent .. 1886 8 15×22 1.50 ✱**1,746**
SAMUEL P. FOSTER, Editor; ELMER TIMES COMPANY (Inc.), Publishers.

ENGLEWOOD, pop. 7,922 (J 3); BERGEN CO. (N.E.), pop. 100,003. 14 m. N. of New York. Erie R.R. Tel. Exp. Banks. A residential town.

Press ..... Saturday ..... Republican ..... 1890 8 18×24 1.50 2,500
JOSEPH H. TILLOTSON, Editor and Publisher.

FLEMINGTON †, pop. *2,060 (E 4½); HUNTERDON CO. (W.), pop. 33,258. 20 m. N. by W. of Trenton. Cent. R.R. of N. J.; Penna.; Lehigh Val. R.Rs. Tel. Exp. Banks. Pottery, three iron foundries and a steam flour mill, cut glass factories. Peach growing district.

Democrat-Advertiser ..... Thursday ..... Democratic ..... 1881 8 15×22 1.00 **1,990**
H. M. VOORHEES, Editor and Publisher.

Hunterdon County Democrat ..... Tuesday ..... Democratic ..... 1825 8 17×22 1.50 1,100
ANTHONY KILLGORE, Editor and Publisher.

Hunterdon Republican ..... Wednesday ..... Republican ..... 1856 4 21×28 1.00 900
WEBSTER & ABBOTT, Editors and Publishers.

FORT LEE, pop. 3,433 (J 3); BERGEN CO. (N.E.), pop. 100,003. 8 m. N. of Jersey City. Ferry from New York. Electric R'y fr. Weehawken. Tel. Exp. Bank.

Sentinel ..... Saturday ..... Independent .. 1896 8 15×22 1.00
JOHN N. RACE, Editor and Publisher.

FREEHOLD †, pop. 3,064 (G 5½); MONMOUTH CO. (C.), pop. ‖94,734. 25 m. E. of Trenton. Cent. R.R. of N. J.; Penna. R.R. Tel. Exp. Banks. Center of a large agricultural trade.

Monmouth Democrat ..... Thursday ..... Democratic ..... 1834 4 22×28 1.00 ‡1,000
JOSEPH A. YARD, Editor and Publisher.

Monmouth Inquirer ..... Thursday ..... Republican ..... 1819 8 15×22 1.00 1,000
MAXCY APPLEGATE, Editor and Publisher.

Transcript ..... Friday ..... Democratic ..... 1888 8-12 17×22 1.00 4,000
A. L. MOREAU, Editor; MOREAU BROS., Publishers.

FRENCHTOWN, pop. 975 (D 4½); HUNTERDON CO. (W.), pop. 33,258. 32 m. N. N. W. of Trenton. Penna. R.R. Tel. Exp. Bank. Wheel and spoke, flint and spar, chair and doll baby carriage factories. Center of a fruit, vegetable and dairy district.

Hunterdon Independent ..... Friday ..... Independent .. 1871 4 20×26 1.00 500
J. R. HARDON, Editor and Publisher.

Star ..... Wednesday ..... Independent .. 1880 8 16×22 1.25 ‡400
W. H. SIPES, Editor and Publisher.

GLASSBORO, pop. (twp.) 2,607 (D 8); GLOUCESTER CO. (S.W.), pop. 34,477. 19 m. S. of Philadelphia. Atl. City; W. Jer. & Seashore R.Rs. Tel. Exp. Bank. Whitney Glass Works, four glass bottle factories, a canning factory.

Enterprise ..... Friday ..... Republican ..... 1880 8 15×22 1.50 1,100
A. M. SEABROOK, Editor and Publisher.

GLEN GARDNER, pop. *600 (E 4); HUNTERDON CO. (W.), pop. 33,258. 18 m. E. of Easton, Pa. Cent. R.R. of N. J. Tel. Exp. Bank, High Bridge. Photo-engraved plates made. New Jersey Sanatorium for Tuberculosis.

Avalanche ..... Wednesday ..... Local ..... 1884 8 13×20 .50 700
E. W. RUSH, Editor and Publisher.

GLOUCESTER CITY, pop. 8,055 (D 7); CAMDEN CO. (S.W.), pop. 121,555. On Delaware R., 3 m. S. of Camden. W. Jer. & Seashore; Atl. City R.Rs. Tel. Exp. Bank. Extensive cotton mills (over 1,800 hands), Welsbach Light Works (1,400 hands), rug mills (600 hands).

Advertiser ..... Saturday ..... Democratic ..... 1888 12 16×22 .50 ‡1,250
WM. D. JENKINS, Editor and Publisher.

CIRCULATION: Bold face—sworn. ✱ Detailed statement. ‡ Publisher's report. Plain figures—estimated.
POPULATION: State census of 1905. * Estimated. ‖ Census of 1910. † County Seat. ⅛ Size of page.

Estab. Pages. ½Size. Sub. Circ.

GRANTWOOD, pop.*1,500 (J 3); BERGEN Co. (N.E.), pop. 100,003. 12 m. S.E. of Hackensack. Railroad, exp. and banking town, Edgewater. N. Y., Susq. & West. R.R. Tel., Fairview.

Palisade Post ..... Friday ..... Local ..... 1906 4 15×22 1.00
PALISADE PRINTERIE (Inc.), Publishers.

HACKENSACK†, pop. 11,098 (H 3); BERGEN Co. (N.E.), pop. 100,003. 12 m. N. of New York. N.Y., Susq. & West.; N. Jer. & N. York R.Rs. Tel. Exp. Bank. Carriage and jewelry factories, iron works, silk mill, etc.

Bergen County Democrat ..... Friday ..... Democratic ..... 1861 8 15×22 1.00 2,500
JAMES NORTON, Editor; DEMOCRAT PUBLISHING COMPANY.

Evening Record and Bergen County Herald ..... Evg. *ex. Sun* ..... Ind. Rep ..... 1895 6-8 17×22 3.00 ***5,518**
C. VAN HUSAN WHITBECK, Editor; EVENING RECORD PUBLISHING COMPANY (Inc.).

Republican ..... Thursday ..... Republican ..... 1870 8 17×24 1.00 1,100
EUGENE K. BIRD, Editor and Publisher.

HACKETTSTOWN, pop. 2,594 (E 3); WARREN Co. (N.W.), pop. 40,403. 58 m. W. of New York. Del., Lack. & West. R.R. Tel. Exp. Bank. Manufactures—heaters, hats, leather, underwear, carriages, flour, etc.; foundry, saw and silk mills, steel plant.

Gazette ..... Friday ..... Democratic ..... 1856 4 21×28 1.50
CHAS. RITTENHOUSE, Editor and Publisher.

Warren Republican ..... Friday ..... Republican ..... 1872 4 21×28 1.50 ‡1,275
GEORGE P. CURTIS, Editor; CURTIS BROS., Publishers.

HADDONFIELD, pop. 3,466 (D 7); CAMDEN Co. (S.W.), pop. 121,555. 6 m. S.E. of Philadelphia. W. Jer. & Seashore R.R. Tel. Exp. Bank. Farming region.

Haddon Gazette ..... Friday ..... Local ..... 1901 4 18×24 .75
ALLEN CLYMER, Editor and Publisher.

Tribune ..... Thursday ..... Local ..... 1882 4 20×26 1.00 800
WILLIAM G. TAYLOR, Editor; TRIBUNE PUBLISHING COMPANY.

HAMMONTON, pop. 4,334 (E 8); ATLANTIC Co. (S.S.E.), pop. 59,862. 30 m. S.E. of Philadelphia. Atl. City; W. Jer. & Seashore R.Rs. Tel. Exp. Bank. Manufactures; shoes, cut glass ware, domestic wines, etc. Fruit and poultry region.

South Jersey Republican ..... Saturday ..... Republican ..... 1862 8 13×20 1.25 562
HOYT & SON, Editors and Publishers.

South Jersey Star ..... Friday ..... Independent .. 1901 4 15×22 .50
THOMAS B. DELKER, Editor and Publisher.

HARRISON, pop. ‖14,498 (H 3½); HUDSON Co. (N.E.), pop. 449,879. On Passaic R., opposite Newark. Penna.; Erie; Del., Lack. & West. R.Rs. Tel. Exp. Bank. Cutlery and machine shops, stone yards, large steel works, thread works, shade roller, and trunk factories, electric lamp and wire works, tanneries, etc.

Kearny Record ..... Friday ..... Ind. Dem ..... 1873 8 15×22 1.00 ‡2,700
PHILIP A. MCAVINEY, Editor and Publisher.

HASBROUCK HEIGHTS, pop. 1,650 (H 3); BERGEN Co. (N.E.), pop. 100,003. 2½ m. S. of Hackensack, nearest banking town. N. Jer. & N. York R.R. Tel. Exp. Paper box factory and mitre box factory.

Independent ..... Saturday ..... Independent .. 1904 4 15×22 1.00 325
EDWARD F. STEVENS, Editor and Publisher.

News-Letter ..... Tuesday ..... Local ..... 1886 4 16×22 1.00 600
ALONZO CHAMBERLAIN, Editor and Publisher.

HIGH BRIDGE, pop. 1,382 (E 4); HUNTERDON Co. (W.), pop. 35,258. 12 m. N. of Flemington. Cent. R.R. of N. J. Tel. Exp. Bank. Steel castings and car wheel foundries, forge and rolling mills.

Hunterdon Gazette ..... Thursday ..... Republican ..... 1890 8 15×22 1.00 900
HIGH BRIDGE PRINTING COMPANY, Editors and Publishers.

HIGHLANDS, pop. *1,228 (J 5); MONMOUTH Co. (C.), pop. ‖94,731. On Navesink River. 18 m. N.E. of Freehold. Cent. R.R. of N. J. Tel. Exp. Bank, Sea Bright.

Herald—*see Monmouth Press, Atlantic Highlands.*

HIGHTSTOWN, pop. 2,083 (F 5½) MERCER Co. (W.C.), pop. 110,516. 14 m. E. by N. of Trenton. Penna.: Pemb. & Hight. R.Rs. Tel. Exp. Bank. Rug factory, machine shops, nurseries, etc. Peddie Institute.

Gazette ..... Thursday ..... Independent .. 1849 8 13×20 1.50 1,200
L. D. TILLYER & J. STULTS, Editors; L. D. TILLYER, Publisher.

HOBOKEN, pop. ‖70,324 (H 3½); HUDSON Co. (N.E.). pop. 449,879. On Hudson R., opposite to New York, with ferry connection. Term. Del., Lack. & West.; West Shore R.Rs. Tel. Exp. Banks. Port of entry, with large business in coal shipment. Five lines of European steamers start from this port. Large lead pencil factory, also foundries, machine shops, automobile factory, three silk mills, tannery, sugar factory. Stevens Institute of Technology.

Belletristiches Journal (German) .. Wednesday ..... Independent .. 1852 4 19×26 2.00
DR. EMIL SCHNEIDER, Editor; H. E. SCHNEIDER & CO., Publishers, 60 Hudson St.

Columbiad ..... Monthly ..... K. of Columb. 1893 16 11×15 .25 ***229,690**
COLUMBIAD PUBLISHING COMPANY. SEE ADVT

Hudson County Post and Democrat (Ger. & Eng.) ..... Saturday ..... Democratic ..... 1897 8 15×22 1.50
WM. FAAS PRINTING AND PUBLISHING COMPANY, 205 Washington St.

Inquirer ..... Saturday ..... Independent .. 1896 4 17×24 .50
W. W. BAXTER, Editor; PHILIP DAAB, Publisher, 60 Hudson St.

Observer of Hudson County ..... Evg. *ex. Sun* ..... Ind. Dem ..... 1892 12-14 17×28 3.00 ***33,508**
HOBOKEN PRINTING AND PUBLISHING COMPANY, 80 Washington St.

Sentinella (Italian) ..... Tuesday ..... Democratic ..... 1903 4 18×24 1.00
GIOVANNI GALLINA, Editor and Publisher, 117 Willow Ave.

Stevens Indicator ..... Quarterly ..... Engineering ... 1884 150 7×10 1.50 900
ALUMNI AND UNDERGRADUATES OF STEVENS INSTITUTE OF TECHNOLOGY, Publishers.

Stute ..... { Saturday dur. Coll. year. } Collegiate ..... 1904 4-6 11×14 1.50 ‡650
STUDENTS OF STEVENS INSTITUTE OF TECHNOLOGY.

CIRCULATION: Bold face—sworn. * Detailed statement. ‡ Publisher's report. Plain figures—estimated.
POPULATION: State Census of 1905. *Estimated. ‖ Census of 1910. † County Seat. ½ Size of page.

				Estab.	Pages.	Size.	Sub.	Circ.
HOLLY BEACH, pop. *1,000 (E 11); CAPE MAY Co. (Ex.S.), pop. 17,390. 7 m. S.S.E. of Cape May Court House. W.Jer.& Seashore R.R. Tel. Exp. Bank, Wildwood. Summer resort.								
Tribune	Thursday	Independent		1909	4	13×20	1.00	
W. A. MACDONALD, Editor and Publisher.								
HOPEWELL, pop. 984 (F 5); MERCER Co. (W.C.), pop. 110,516. 40 m. N.E. of Philadelphia, 12 m. N. of Trenton. Phila. & Read. R.R. Tel. Exp. Bank. Center of an orchard, dairy, and market garden district.								
Herald	Wednesday	Independent		1874	4	20×26	1.00	**1,250**
J. N. RACE & E. V. SAVIDGE, Editors and Publishers.								
IRVINGTON, pop. 5,255 (H 4); ESSEX Co. (N.E.), pop. 409,928. 4 m. W. of Newark. Lehigh Val. R.R. Tel. Exp. Bank.								
Irvington Progress and Hilton Public	Saturday	Independent		1910	4	18×24	1.00	
ALFRED T. SORGENFREE, Editor and Publisher.								
JERSEY CITY †, pop. ‖267,779 (H 3½); HUDSON Co. (N.E.), pop. 449,879. Opposite to, and connected with New York by various ferries and a tunnel. Cent. R.R. of N. J. and six other R.Rs. Tel. Exp. Banks. Extensive foreign and domestic commerce in iron, coal, produce, and general merchandise. Several lines of European steamers have their docks here. Manufactures are numerous and varied, including large locomotive and railroad supply works, steel foundry and machine works, crucible and soap factories, grain elevators and sugar refineries, which are among the largest in the world. Large stock yards and an extensive abattoir.								
American Family Journal	Monthly	Lit. and Fam.		1904	16	11×16	.20	300,000
LADIES HOME MAGAZINE COMPANY (Inc.), Editors and Publishers, 88 Forrest St.								
Chronicle	Friday	Independent		1891	4-8	17×24	1.00	3,500
CHRONICLE PUBLISHING COMPANY, 273 Washington St.								
Gardener's Chronicle of America.	Monthly	Horticultural.		1905	36-48	9×12	1.00	
CHRONICLE PUBLISHING COMPANY, 1 Montgomery St.								
Globe (Negro)	Saturday	Republican		1910	4	15×22	1.50	
J. ELDRIDGE HURT, Editor; GLOBE PUBLISHING COMPANY, 109 Union St.								
Glos Narodu (Polish)	Thursday	Independent		1890	4	17×24	1.50	8,000
WIKTOR WILUSZ, Editor and Publisher, 205 Washington St.								
Herald	Friday	Democratic		1866	8	15×22	1.00	1,400
JERSEY CITY HERALD COMPANY, Publishers, 47 Montgomery St.								
Jersey Journal	Evg. *ex. Sun*	Republican		1867	12-18	19×23	6.00	✱**24,924**
JOSEPH A. DEAR, Editor; EVENING JOURNAL ASSOCIATION, Pubs., 37 Montgomery St.								
Labor World of New York and New Jersey	Thursday	Ind. Labor		1906	8	18×22	2.00	‡60,000
LEON C. SUTTON, Editor; LABOR WORLD PUBLISHING Co. (Inc.), 89 Montgomery St.								
KEARNY, (*Arlington P.O.*) pop. 13,601 (H 3½); HUDSON Co. (N.E.), pop. 449,879. Adjoining Newark.								
Record—*see Kearny Record, Harrison.*								
West Hudson Press	Sunday	Independent		1891	8	17×24	1.50	900
ROBERT V. HOFFMAN & JOSEPH M. BRANEGAN, Editors; KEARNY PUBLISHING Co								
KEYPORT, pop. 3,385 (H 5); MONMOUTH Co. (C.), pop. ‖94,734. 23 m. S.S.W. of New York. On Raritan Bay. Cent. R.R. of N. J. Tel. Exp. Banks. Principal industries, carriages, ship building, saw mills, etc. Large oyster business, and coast trade in produce and merchandise Summer resort.								
Enterprise	Friday	Democratic		1879	4	20×26	1.00	900
A. F. WALLING, Editor and Publisher.								
Weekly	Friday	Independent		1868	8	15×22	1.00	750
BENJ. F. S. BROWN, Editor; KEYPORT WEEKLY COMPANY, Publishers.								
LAKEWOOD, pop.(twp.), 4,265 (H 6); OCEAN Co. (E.C.), pop. 20,880. 60 m. S.W. of New York. Cent. R.R. of N. J. Tel. Exp. Banks. Winter resort.								
Citizen	Friday	Ind. Rep		1900	8-12	18×24	1.50	**1,440**
HARRY T. HAGAMAN, Editor and Publisher.								
Times and Journal	Tues. & Fri. *Dec.-Apr.* / Friday *May-Nov.*	Republican		1867	8-24	15×22	1.50	‡1,230
LESLIE R. FORT, Editor; TIMES AND JOURNAL PUBLISHING COMPANY.								
LAMBERTVILLE, pop. 5,016 (E 5); HUNTERDON Co. (W.), pop. 33,258. On Delaware R. 15 m. N.W. of Trenton. Penna. R.R. Tel. Exp. Banks. Rubber goods, flour, lumber, etc.								
Beacon	Thursday	Democratic		1845	4	20×26	1.50	700
PHINEAS K. HAZEN & SON, Editors and Publishers.								
Record	Tues. & Fri.	Republican		1872	4	20×26	1.50	500
WILLIAM B DIMON, Editor; RECORD PUBLISHING COMPANY.								
LAUREL SPRINGS, pop. *800 (D 7); CAMDEN Co. (S.W.), pop. 121,555. 10 m. S. E. of Camden. Atl. City R.R. Tel. Exp. Bank, Haddonfield.								
South Jersey News	Saturday	Republican		1907	8	16×22	1.00	✱**2,128**
LOUIS FINK, JR., Editor; SOUTH JERSEY PUBLISHING COMPANY (Inc.).								
LITTLE FALLS, pop. (twp.) 3,079 (H 3); PASSAIC Co. (N.), pop. 175,858. 4 m. S.W. of Paterson. Del., Lack. & West.; Erie R.Rs. Tel. Exp. Bank. Water power, and woolen, cotton, and silk mills.								
Eagle	Saturday	Republican		1903	4	15×22	1.00	800
JAMES STEEL, Editor and Publisher.								
LONG BRANCH, pop. 12,183 (J 5); MONMOUTH Co. (C.), pop. ‖94,734. 32 m. S. of New York. Cent. R.R. of N. J.; N. Y. & L. Branch R.R. Tel. Exp. Banks. Fashionable seaside resort.								
Press	Friday	Independent		1898	8	15×22	1.00	1,200
LONG BRANCH PRESS COMPANY (Inc.), Editors and Publishers								
Record	Evg. *ex. Fri.* & *Sun*	Ind. Dem		1902	8	17×22	2.50	**3,359**
Record—*Friday edition is used for both daily and weekly subscribers*	Friday	Ind. Dem		1883	16	17×22	1.50	2,250
F. M. TAYLOR PUBLISHING COMPANY.								

CIRCULATION: Bold face—sworn. ✱ Detailed statement. ‡ Publisher's report. Plain figures—estimated.
POPULATION: State census of 1905. * Estimated. ‖ Census of 1910. † County Seat. ⅋ Size of page.

Estab. Pages. ⅛Size. Sub. Circ.

MADISON, pop. 4,115 (G 3½); MORRIS Co. (N.), pop. 67,934. 17 m. W. of Newark. Del., Lack. & West. R.R. Tel. Exp. Bank. Principal industry rose culture. Residential town. Drew Theological Seminary (Methodist Episcopal).

Eagle ..... Tues. & Fri. ..... Independent .. 1882 8-12 15×22 1.50 ‡1,474
CARROLL B. MERRITT, Editor; EDGAR C. MARKHAM, Publisher.

MANASQUAN, pop. 1,636 (H 6); MONMOUTH Co. (C.), pop. ‖94,734. 12½ m. S. of Long Branch, on ocean. N. Y. & L. Branch; Penna. R.Rs. Tel. Exp. Bank. Two sash and blind factories, canning factory and shirt factory. Summer resort.

Coast Star-Democrat ..... Friday ..... Democratic..... 1880 4 18×24 1.00
W. E. HOSKINS, Editor and Publisher.

News ..... Thursday ..... Democratic..... 1894 4 15×22 1.00 500
THEODORE F. HULTS, Editor and Publisher.

MARLTON, pop. *500 (E 7); BURLINGTON Co. (S.C.), pop. 62,042. 6 m. E. of Haddonfield. W. Jer. & Seashore R.R. Tel. Exp. Bank, Moorestown. Farming interests.

Central Record—*dated at Medford also* ..... } Friday ..... Local..... 1896 4 18×24 .75 750
HIESTER CLYMER, Editor and Publisher.

MATAWAN, pop. 1,479 (H 5); MONMOUTH Co. (C.), pop. ‖94,734. 29 m. S.S.W of New York. Cent. R.R. of N. J.; N. Y. & L. Branch R.R. Tel. Exp. Bank. Principal manufactures—baskets, bricks, cereal foods, pianos, piano plates, carriages, electrical supplies, tomato crates, floor tiles, fire proofing. Iron foundry. Agricultural center.

Journal ..... Thursday ..... Republican..... 1869 8 13×22 1.25 ‡825
BENJ. F. S. BROWN, Editor; MATAWAN JOURNAL PUBLISHING CO.

MAURICETOWN, pop. *554 (E 9); CUMBERLAND Co. (S.), pop. 52,110. 15 m. S.E. of Bridgeton. Cent. R.R. of N. J.; W. Jer. & Seashore R.Rs. Tel. Exp. Bank, Millville. Ship building. Fishing, poultry and truck raising.

Maurice River Herald ..... Thursday ..... Local..... 1908 4 13×20 1.00
LEWIS SHELHORN HOWELL, Editor and Publisher.

MAY'S LANDING†, pop. *1,359 (F 9); ATLANTIC Co. (S.S.E.), pop. 59,862. 47 m. S.E. of Philadelphia. W. Jer. & Seashore R.R. Tel. Exp. Bank. Manufacturing.

Atlantic County Record ..... Saturday ..... Republican..... 1877 4 18×24 1.25 721
E. C. SHANER & IRA T. B. SMITH, Editors; E. C. SHANER, Publisher.

MEDFORD, pop. *1,000 (E 7); BURLINGTON Co. (S.C.), pop. 62,042. 7 m. S. of Mount Holly. Penna.; W. Jer. & Seashore R.Rs. Tel. Exp. Bank. Large glass works, mills and charcoal furnace. Agricultural, cranberry and poultry section.

Central Record—*see Marlton.*

MERCHANTVILLE, pop. 1,632 (D 7); CAMDEN Co. (S.W.), pop. 121,555. 4 m. E. of Camden. Penna. R.R. Tel. Exp. Bank. Steel ball factory. Residential town. Truck farming district.

Review ..... Saturday ..... Ind. Rep..... 1889 4 15×22 .50
W. H. LEWIS, Editor and Publisher.

Times ..... Saturday ..... Non-partisan.. 1900 4 15×22 1.00 ‡600
WILLIAM J. PAUL, Editor and Publisher.

METUCHEN, pop. 1,907 (G 4½); MIDDLESEX Co. (C.), pop. 97,036. 6 m. N.E. of New Brunswick. Penna.; Lehigh Val.; Phila. & Read. R.Rs. Tel. Exp. Bank. Bell works.

Raritan Independent ..... Friday ..... Independent .. 1909 8 10×15 .50
MRS. O. R. WINFIELD, Editor; WINFIELD & CO., Publishers.

Recorder ..... Saturday ..... Independent .. 1894 4 18×24 1.50 ‡500
CHARLES A. PRICKITT, Editor and Publisher.

Stump ..... Monthly ..... W. of the W... 1906 8 10×12 .25 **1,500**
JOHN CULLERTON, Editor; F. O. THOMPSON, Publisher.

MILFORD, pop. *667 (D 4); HUNTERDON Co. (W.), pop. 33,258. 16 m. S.E. of Easton, Pa. Penna. R.R. Tel. Exp. Bank. Has flour mills. Iron mines in vicinity. Shoe factory, frame factory, etc.

Leader ..... Thursday ..... Independent .. 1880 4 20×26 1.00 900
W. H. FARRAND, Editor and Publisher.

MILLVILLE, pop. 11,884 (D 9); CUMBERLAND Co. (S.), pop. 52,110. 41 m. S. by E. of Philadelphia, on Maurice R., at head of nav. W. Jer. & Seashore R.R. Tel. Exp. Banks. Several glass factories and a cotton mill, wrapper and shirt waist factories, bleach and dye works, paint factory, etc. Shipping center for fish and produce.

Courier ..... Friday ..... Republican..... 1909 4 15×22 1.00
COURIER PUBLISHING COMPANY.

Republican ..... Evg. *ex. Sun*..... Republican..... 1897 4 18×22 3.00 1,100
GEORGE DOYLES, Editor; REPUBLICAN PUBLISHING COMPANY (Inc.).

MILTON, pop. *300 (G 2½); MORRIS Co. (N.), pop. 67,934. 15½ m. N. of Morristown. Railroad, tel. and exp. sta., Oak Ridge. N. Y., Susq. & West. R.R. Bank, Dover.

Evergreen News ..... Monthly ..... Local..... 1903 16 6×9 .25 500
W. B. NORMAN, Editor and Publisher.

MONTCLAIR, pop. *17,500 (G 3); ESSEX Co. (N.E.), pop. 409,928. 5 m. N.N.W. of Newark. Del., Lack. & West.; Erie R.Rs. Tel. Exp. Banks. Residential town.

Herald ..... Friday ..... Independent .. 1890 8 18×24 2.00 2,000
F. L. CHRISMAN, Editor and Publisher.

Monitor (Negro) ..... Saturday ..... Non-partisan.. 1909 4 11×16 1.00
J. GARFIELD SHELTON, Editor and Publisher.

Times ..... Saturday ..... Republican..... 1877 8 18×24 2.00
A. C. STUDER, Editor and Publisher.

MOORESTOWN, pop. *3,000 (E 7); BURLINGTON Co. (S.C.), pop. 62,042. 9 m. E. by N. of Philadelphia. Penna. R.R. Tel. Exp. Banks. Grist mills, carpet factory, foundry, carriage works. Fertile truck farming district.

Chronicle ..... Thursday ..... Independent .. 1879 8 15×22 1.00 800
WM. J. & PERCY B. LOVELL, Editors and Publishers.

Republican ..... Thursday ..... Republican..... 1889 6 16×22 1.00 ‡868
EARLE BOWEN, Editor; MOORESTOWN PRINTING COMPANY, Publishers.

CIRCULATION: Bold face—sworn. * Detailed statement. ‡ Publisher's report. Plain figures—estimated.
POPULATION: State census of 1905. * Estimated. ‖ Census of 1910. † County Seat. ⅛ Size of page.

			Estab.	Pages.	Size.	Sub.	Circ.
MORRISTOWN†, pop. 12,146 (G 3); MORRIS Co. (N.), pop. 67,934. 30 m. W. by N. of New York. N. Jer. & Pa.; Del., Lack. & West. R.Rs. Tel. Exp. Banks. Important shipping center for mining, agricultural and other products. State Lunatic Asylum.							
Jerseyman	Friday	Republican	1826	8	17×24	2.00	900
ISAAC R. PIERSON, Editor; PIERSON & SURDAM, Publishers.							
Morris County Chronicle	Tuesday	Republican	1877	8	17×24	2.00	900
PIERSON & SURDAM, Editors and Publishers.							
News	Evg. *ex. Sun*	Non-political	1890	8	18×24	3.00	1,600
W. S. SNYDER, Editor; MORRISTOWN NEWS PUBLISHING COMPANY.							
Record	Evg. *ex. Sun*	Non-political	1900	6-8	17×22	3.00	2,000
E. H. TOMLINSON, Editor and Publisher.							
Society Bulletin	Monthly	Society	1908	16	9×12	2.00	
C. MORTIMER WILMERDING, Editor; SOCIETY BULLETIN PUBLISHING COMPANY.							
True Democratic Banner	Thursday	Democratic	1838	4	24×30	2.00	1,100
VOGT BROS., Editors and Publishers.							
MOUNT HOLLY†, pop. (twp.) 5,509 (E 6½); BURLINGTON Co. (S.C.), pop. 62,042. 19 m. E. by N. of Philadelphia. Penna. R.R. Tel. Exp. Banks. Center for agricultural produce Automobile hub factory; several shoe factories and other manufactures. Truck farming.							
Herald	Saturday	Democratic	1826	4	23×29	2.00	1,600
WILLIAM B. WILLS, Editor and Publisher.							
New Jersey Mirror	Wednesday	Republican	1818	4	26×31	2.00	2,000
CHARLES H. FOLWELL, Editor and Publisher.							
News	Tuesday	Republican	1879	4	23×30	1.00	
JOSEPH C. KINGDON, Editor; WALTERS, HAND & KINGDON, Publishers.							
NATIONAL PARK, pop. 160 (D 7); GLOUCESTER Co. (S.W.), pop. 34,477. 3 m. N. of Woodbury, nearest railroad, tel., exp. and banking town. W. Jer. & Seashore R.R.							
American Homes	Thursday	Independent	1905	16	11×16	1.00	
CLEMENT L. BURTNETT, Editor and Publisher.							
NETCONG, pop. 1,024 (F 3); MORRIS Co. (N.), pop. 67,934. 8 m. N. E. of Hackettstown. Del., Lack. & West. R.R. Tel. Exp. Bank. Railroad shops.							
New Jersey Union Times	Wednesday	Local	1902	8	15×22	1.00	650
CHARLES W. EATON, Editor and Publisher.							
Stanhope Eagle	Wednesday	Local	1885	4	17×24	1.00	600
GEORGE T. KEECH, Editor and Publisher.							
NEWARK†, pop. ‖347,469 (H 3½); ESSEX Co. (N.E.), pop. 409,928. 9 m. W. of New York. On Passaic River. Penna.; Del., Lack. & West.; Erie, and other roads. Tel. Exp. Banks. Quarries of brown stone in vicinity. Important trade and manufacturing center. Very large cotton thread factory and manufactures of jewelry, iron and steel goods, leather, harness, boots and shoes, clothing, carriages, and many other products.							
Dental Scrap Book	Monthly	Dental	1907	22	6×8	.50	
CHARLES A. MEEKER, D.D.S., Editor and Publisher, 29 Fulton St.							
Erzähler (Ger.)—*Sunday edition of New Jersey Freie Zeitung*	Sunday	Ind. Rep	1857	28	17×23	2.00	10,800
Evening News	Evg. *ex. Sun*	Independent	1883	16-32	17×26	5.00	***68,887** SEE ADVT
EVENING NEWS PUBLISHING COMPANY, 215-217 Market St.							
Frusta (Italian)	Saturday	Ind. Rep	1899	6	20×27	2.00	3,000
EDMUND S. MANCUSI-UNGARO, Editor and Publisher, 86 Mt. Prospect Ave.							
Justice	Semi-monthly	Anti-Saloon	1897	8	15×22	3.00	
JUSTICE PUBLICATION AND PRINTING COMPANY, Publishers, 494 Broad St.							
Kronika (Polish)	Thursday	Non-political	1908	6	15×22	1.50	‡2,350
POLISH PUBLISHING COMPANY (Inc.), 11 Broome St.							
Ledger	Saturday	Dem. & Cath	1893	8	17×24	1.00	5,000
HERMAN E. L. BEYER, Editor and Publisher, 44 Mechanic St.							
Messenger	Monthly	Y. M. C. A	1885	36	7×10	.50	‡1,100
YOUNG MEN'S CHRISTIAN ASSOCIATION, Publishers, 251 Market St.							
Monitor	Saturday	Catholic	1906	16	11×16	2.00	
MONITOR COMPANY, Publishers, 22 Washington St.							
Montagna (Italian)	Saturday	Independent	1894	4	19×24	2.00	1,750
FRANCIS A. FIORE, Editor and Publisher, 139 Eighth Ave.							
Motor Record—*two issues each month are special club editions.*	Friday	Motor	1904	20-24	9×12	2.00	1,458
WILLIAM S. THOMAS, Editor; MOTOR RECORD PUBLISHING COMPANY, 64 Park Place.							
New Jersey Baptist Bulletin	Monthly *ex. Aug*	Baptist	1891	20	7×10	.25	6,000
REV. D. DEWOLF, Editor and Publisher, 825 Broad St.							
New Jersey Commerce and Finance	Saturday	Com. & Finan.	1905	20	9×12	6.00	3,000
CREDIT REPORTING COMPANY, Publishers, 224 Market St.							
New Jersey Freie Zeitung (Ger.) —*see Erzaehler*	Morn. *ex. Sun*	Ind. Rep	1857	8	17×23	7.00	7,250
New Jersey Freie Zeitung (Ger.)	Thursday	Ind. Rep	1882	8-12	17×23	1.00	1,750
B. & E. S. PRIETH, Publishers, 75 Market St.							
Physicians' Drug News	Monthly	Drugs	1906	32	7×10	1.00	
BIRDSEY L. MALTBIE, Ph.G., Editor; PHYSICIANS' DRUG NEWS Co., Pubs., 250 High St.							
Pionier (German)	Saturday	Independent	1885	8	18×24	2.00	
F. E. ADLER & Co., Editors and Publishers, 50 William St.							
Poultry News	Monthly	Poultry	1903	16	9×12	.25	‡930
JOHN ENGEL, JR., Editor; POULTRY NEWS PUBLISHING COMPANY, 90 Komorn St.							
Railroad Employee	Monthly	R'y Employees	1891	16-24	10×14	.50	**18,866**
BEN E. CHAPIN, Editor and Publisher, 494 Broad St.							

Continued on next page.

CIRCULATION: Bold face—sworn. * Detailed statement. ‡ Publisher's report. Plain figures—estimated.
POPULATION: State census of 1905. * Estimated. ‖ Census of 1910. † County Seat. ⅛ Size of page.

						Estab.	Pages.	⅛Size.	Sub.	Circ.
NEWARK † (*Continued*)										
Rivista (English & Italian)	Saturday	Republican				1905	8	15×22	1.00	2,800
RICHARD F. MATTIA, Editor and Publisher, 39 Crane St.										
Roseville Weekly	Friday	Independent				1898	8	15×22	1.00	
A. K. DAVIDSON, Editor and Publisher, 516 Orange St.										
School Exchange	Bi-monthly	Educational				1906	90	7×10	1.00	
NEWARK PUBLIC SCHOOL PRINCIPALS ASSOCIATION, Publishers, Charlton St. School.										
Sentinel of Freedom—*weekly edition of Star*	Saturday	Independent				1796	8	17×24	.50	2,250
Star	Morn. *ex. Sun*	Independent				1906	10	17×24	3.00	40,000
Star	Evg. *ex. Sun*	Independent				1832	8-16	17×24	3.00	25,000
NEWARK DAILY ADVERTISER PUBLISHING COMPANY, 794 Broad St.										
Sunday Call	Sunday	Independent				1872	52	16×24	2.50	✱37,257
WM. T. HUNT, Editor; NEWARK CALL PRINTING AND PUBLISHING CO., 204 Market St.										
Town Talk	Saturday	Soc. & Humor.				1890	16	8×11	2.50	3,000
T. E. BURKE & H. E. L. BEYER, Eds.; TOWN TALK PRINTING CO., Pub., 44 Mechanic St.										
NEW BRUNSWICK †, pop. ‖23,388 (G 4½); MIDDLESEX CO. (C.), pop. 97,036. 31 m. S. W. of New York. Head of nav. on Raritan River. Penna.; Raritan Riv. R.Rs. Tel. Exp. Banks. Large rubber, hosiery, musical string, rubber tire, button and cigar factories; largest laboratories in the United States, and many other works, employing altogether about 7,000 hands. Rutgers College, and Dutch Reformed Theological Seminary.										
Bible Student and Teacher	Monthly	Undenom					80	6×10	1.00	‡5,400
REV. DANIEL S. GREGORY, D.D., LL.D., and Associates, Editors; BIBLE LEAGUE OF NORTH AMERICA, Publishers, 86 Bible House, New York City.										
Catholic Record	Monthly	Catholic				1906	16-20	9×12	.50	1,100
EUGENE W. MORRIS, Editor; MORRIS & MCMURTRY, Publishers.										
Home News	Evg. *ex. Sun*	Independent				1879	12-20	18×23	5.00	✱5,358
Home News	Thursday	Independent				1880	12-20	18×23	1.00	✱653
HOME NEWS PUBLISHING COMPANY (Inc.).										
Somerset and Middlesex County Bote (German)	Saturday	Independent				1891	8	17×22	1.50	‡2,000
NOAH GUTER & ADOLPH TIMM, Editors and Publishers.										
State Federationist	Wednesday	Labor				1902	4	17×22	1.00	
PRESS PUBLISHING COMPANY.										
Targum	Wednesday *dur. Coll. year.*	Collegiate				1869	24	8×10	2.00	‡750
RUTGERS COLLEGE TARGUM ASSOCIATION, Editors and Publishers.										
Temperance	Monthly	Temperance				1908	12	6×9	.25	‡4,500
REV. GEO. W. SHINN, D.D., Editor; CHURCH TEMPERANCE SOCIETY, Publishers.										
Times	Evg. *ex. Sun*	Democratic				1869	8	17×22	5.00	1,750
S. M. CHRISTIE, Editor; TIMES PUBLISHING COMPANY.										
NEW EGYPT, pop. *850 (G 6); OCEAN CO. (E.C.), pop. 20,880. 16 m. N. W. of Toms River. Pemb. & Hight. R.R. Tel. Exp. Bank. Shirt, basket and canning factories. Farming.										
Press	Friday	Non-partisan				1900	8	15×22	1.00	‡1,800
ADDISON U. MOORE, Editor; MOORE BROS., Publishers.										
NEWFIELD, pop. *500 (D 8); GLOUCESTER CO. (S.W.), pop. 34,477. 30 m. S. by E. of Philadelphia. W. Jer. & Seashore R.R. Tel. Exp. Bank, Vineland. Smyrna rugs. Fruit district.										
Item	Friday	Independent				1874	12	16×22	1.00	
A. F. JENKINS, Editor; J. J. JENKINS, Publisher.										
NEW PROVIDENCE, pop. 754 (G 3½); UNION CO. (N.E.), pop. 117,211. 11 m. N. W. of Elizabeth. Railroad, tel. and exp sta., Murray Hill. Del., Lack. & West. R.R. Bank, Summit. Large rose growing industry.										
News	Wednesday	Local				1896	4	13×20	1.00	400
J. THOMAS SCOTT, Editor and Publisher.										
NEWTON †, pop. 4,422 (F 2½); SUSSEX CO. (Ex.N.), pop. 23,325. 60 m. N. W. of New York. Del., Lack. & West. R.R. Tel. Exp. Banks. An agricultural, shoe, slate and silk manufacturing center.										
New Jersey Herald	Thursday	Democratic				1829	8	17×22	1.50	1,400
JACOB L. BUNNELL, Editor; J. L. BUNNELL & M. J. COX, Publishers.										
Sussex Register	Thursday	Republican				1813	8	18×24	1.50	‡1,600
RICHARD F. GOODMAN, Editor and Publisher.										
NUTLEY, pop. 4,556 (H 3½); ESSEX CO. (N.E.), pop. 409,928. 5 m. N. of Newark. Erie R.R. Tel. Exp. Bank. Three paper mills, woolen mill, two silk mills, a bleachery, dyeing works, tool works, stone quarry, leather factory, two cutlery works.										
Sun	Saturday	Republican				1895	8	15×22	1.50	‡1,050
JAMES D. FOY, Editor and Publisher.										
OCEAN CITY, pop. 1,885 (F 9½); CAPE MAY CO. (Ex.S.), pop. 17,390. 10 m. S. W. of Atlantic City. W. Jer. & Seashore; Atl. City R.Rs. Tel. Exp. Bank. Summer resort.										
Ledger—*issues a daily during July & August*	Saturday	Local				1897	4	20×26	1.00	525
REV. S. H. HANN, Editor; NEW JERSEY METHODIST PUBLISHING COMPANY.										
Reporter	Daily *ex. Sun.* *dur. July & Aug.*	Local				1893	4	15×22	.50	610
R. CURTIS ROBINSON, Editor and Publisher.										
Sentinel	Thursday	Republican				1881	4	20×26	1.00	875
R. CURTIS ROBINSON, Editor and Publisher.										
OCEAN GROVE, pop. *2,754 (H 5½); MONMOUTH CO. (C.), pop. ‖94,734. Adjoining Asbury Park. N. Y. & L. Branch R.R. Tel. Exp. Banks. Sea bathing resort and camp meeting site.										
Times	Saturday	Republican				1893	8	15×22	1.00	‡1,941
JOHN E. QUINN, Editor; E. N. WOOLSTON, Publisher.										

CIRCULATION: Bold face—sworn. ✱ Detailed statement. ‡ Publisher's report. Plain figures—estimated.
POPULATION: State census of 1905. * Estimated. ‖ Census of 1910. † County Seat. ⅛ Size of page.

				Estab.	Pages.	Size.	Sub.	Circ.
OCEANIC, pop. *600 (H 5); MONMOUTH Co. (C.), pop. ‖94,784. On Navesink River. 17 m. N.E. of Freehold. Railroad, tel., exp. and bank. Red Bank. Cent. R.R. of N. J.; N. Y. & L. Branch R.R.								
Advance—*see Monmouth Press, Atlantic Highlands.*								
ORANGE, pop. ‖29,630 (H 3½); ESSEX Co. (N.E.), pop. 409,928. 12 m. W. of New York. Erie; Del. Lack. & West. R.Rs. Tel. Exp. Banks. Edison phonograph works, many hat factories, etc. Population of Orange, East Orange, West Orange and South Orange, practically one city, is estimated at 75,000.								
Advertiser	Friday	Democratic			8	15×22	1.00	‡1,500
FRED. C. SHANN, Editor; ORANGE ADVERTISER PUBLISHING COMPANY.								
Chronicle	Evg. *ex. Sun*	Republican		1869	8–16	17×24	5.00	5,000
CHRONICLE PUBLISHING COMPANY.								
Deutscher Evangelist (German)	Semi-monthly	Presbyterian		1879	12	9×12	1.00	
H. C. GRUHNERT, Editor; JOHN F. KERN, Publisher.								
Union (Negro)	Saturday	Republican			4	18×22	1.00	750
GEORGE R. PRATT, Editor and Publisher.								
Verita (Ital. & Eng.)	Saturday	Local		1903	8	15×22	1.00	
ERNESTO PASILLO, Editor; COMET PRINTING COMPANY, Publishers.								
Volksbote (German)	Saturday	Ind. Rep		1872	12	18×24	2.00	700
JOHN F. KERN, Editor and Publisher.								
PALISADE, pop. 478 (J 3); BERGEN Co. (N.E.), pop. 100,003. 4 m. N.W. of Hackensack. Railroad, tel., exp. and banking town, Edgewater. N. Y., Susq. & West. R.R. Residential village. Truck growing.								
Palisadian	Monthly	Local		1906	20	10×14	.60	‡1,000
CHARLES THOMAS LOGAN, Editor; CHARLES THOMAS LOGAN, JR., Publisher.								
PALMYRA, pop. (twp.) 2,643 (D 6½); BURLINGTON Co. (S.C.), pop. 62,042. 7 m. N. E. of Camden. Penna. R.R. Tel. Exp. Bank, Riverton. Agricultural district.								
News	Saturday	Independent		1886	4	20×26	1.00	575
C. F. SLEEPER, Editor and Publisher.								
PARK RIDGE, pop. 1,189 (H 2½); BERGEN Co. (N.E.), pop. 100,003. 24 m. N. of Jersey City. N.J. & N. Y. R.R. Tel. Exp. Bank, Westwood. Bobbin, carbon paper, wampum, apron, canning and other factories.								
Bergen County Standard	Thursday	Independent		1907	8	15×22		
CARL WILHELM, Editor and Publisher.								
Foresters' Magazine	Monthly	A. O. F		1891	12	9×12	.50	*No adv.*
ROBERT A. SIBBALD, Editor and Publisher.								
Local	Wednesday	Local		1889	8	15×22	1.00	450
J. B. H. & JOHN C. STORMS, Editors and Publishers.								
PASSAIC, pop. ‖54,773 (H 3); PASSAIC Co. (N.), pop. 175,858. On Passaic R., 5 m. S.S.E. of Paterson. Del., Lack. & West.; N. Y. Susq. & West.; Erie R.Rs. Tel. Exp. Banks. Leading industry, print works; also woolens, rubber, matches, whips, blankets, etc.								
Herald	Evg. *ex. Sun*	Democratic		1871	12–24	17×21	3.00	***7,478**
ROBERT G. BREMNER, Editor and Publisher.								
News	Evg. *ex. Sun*	Independent		1877	10–24	17×23	3.00	***6,500** SEE ADVT
GEORGE M. HARTT, Editor; NEWS PUBLISHING COMPANY.								
Revue (German)	Saturday			1905	12	17×22	1.25	
OSCAR C. W. BREDE, Editor and Publisher.								
Wochenblatt (German)	Saturday			1891	8	20×26	1.50	900
MRS. MARIA E. LINDENSTRUTH, Editor and Publisher.								
PATERSON†, pop. ‖125,600 (H 3); PASSAIC Co. (N.), pop. 175,858. 13 m. N. of Newark, 17 m. N.W. of New York. N. Y., Susq. & West.; Del., Lack. & West.; Erie R.Rs. Tel. Exp. Banks. Leading producer of silk fabrics and sewing silk in the country; its silk factories employing over 8000 hands. Extensive woolen and cotton mills, silk dyeing works (over 5,000 hands), large machine shops and locomotive works, and manufactories of linens, carpets, velvets, iron goods, etc. Passaic Falls adjoin the city, and furnish abundant water power.								
Censor	Monday	Real Estate		1888	4	15×22	6.00	
BYRON VANDERHOVEN, Editor and Publisher, Colt Building.								
Evening News	Evg. *ex. Sun*	Independent		1890	10–24	19×24	3.00	***12,303**
E. B. HAINES, Editor; NEWS PRINTING COMPANY, Publishers, 143-5 Ellison St.								
Guardian	Evg. *ex. Sun*	Democratic		1836	12	18×22	3.00	11,803
GUARDIAN PRINTING AND PUBLISHING COMPANY, 82-84 Broadway.								
Industrial Watchman (Negro)	Friday				4	17×24	1.00	
FILLMORE SMITH, Editor and Publisher.								
Messaggero (Italian)	Saturday	Independent		1904	4	15×22	1.00	
PATERSON UNION PRINTING AND PUBLISHING COMPANY (Inc.), 57 Mill St.								
Morning Call	Morn. *ex. Sun*	Republican		1885	12–36	19×24	5.00	***11,662** SEE ADVT
JOSEPH E. CROWELL, Editor; CALL PRINTING AND PUBLISHING CO. (Inc.), 83 Broadway.								
Oosten (Hollandish)	Friday	Non-political		1904	8	16×22	1.50	1,500
LONT & OVERKAMP, Publishers, 31 Clinton St.								
Press	Evg. *ex. Sun*	Republican		1863	8–16	17×22	3.00	5,000
PRESS-CHRONICLE COMPANY, Publishers.								
Sunday Chronicle	Sunday	Republican		1894	8–16	17×24	1.50	5,000
PRESS-CHRONICLE COMPANY, Publishers.								
Telegraaf (Hollandish)	Wednesday	Republican		1880	8	18×23	1.50	**1,500**
POELSTRA & AKERSHOEK, Editors and Publishers., 392 River St.								
Volksbote (German)	Saturday	Non-political		1910	8	17×22	1.50	
FRED W. BECKER, Editor and Publisher, 160 Paterson St.								
PAULSBORO, pop. 2,269 (D 7); GLOUCESTER Co. (S.W.), pop. 34,477. 5 m. W. of Woodbury. W. Jer. & Seashore R.R. Tel. Exp. Bank Manufactures gunpowder, wagons, phosphate, shirt waists and boats. Farming and trucking interests.								
Report	Wednesday	Independent		1910	8	15×22	1.00	
HOWARD B. SMEDLEY, Editor and Publisher.								
Sun	Thursday	Republican		1905	4–8	15×22	1.00	
CHAS. M. GWILLIAM, Editor and Publisher.								

CIRCULATION: Bold face—sworn. * Detailed statement. ‡ Publisher's report. Plain figures—estimated.
POPULATION: State census of 1905. *Estimated. ‖ Census of 1910. † County Seat. ⅋ Size of page.

Estab. Pages. ‖Size. Sub. Circ.

PEAPACK, pop. —(F 4); SOMERSET Co. (N.C.), pop. 36,270. 12 m. N. by W. of Somerville. Del., Lack. & West. R.R. Tel. Exp. Bank, White House Station. Flour mill and hub factory.

Exponent ..... Friday ..... Independent .. 1900 8 15×22 1.00 1,000
F. R. SHAMPANORE, Editor and Publisher.

PENN GROVE, pop. 2,062 (C 7½); SALEM Co. (S.W.), pop. 26,287. On Delaware R., opposite Wilmington, Del. W. Jer. & Seashore R.R. Tel. Exp. Bank. Powder works, canning factory, saw mill, etc. Shipping trade. Summer resort.

Record ..... Friday ..... Ind. Dem..... 1878 4 20×26 1.00 648
WM. A. SUMMERILL, Editor and Publisher.

PENNINGTON, pop. 768 (E 5); MERCER Co. (W.C.), pop. 110,516. 8 m. N. of Trenton. Phila. & Read. R.R. Tel. Exp. Bank. Pennington Seminary.

Post ..... Wednesday ..... Independent .. 1899 4 18×22 1.00
W. B. R. MASON, Editor and Publisher.

PERTH AMBOY, pop. ‖32,121 (G 4½); MIDDLESEX Co. (C.), pop. 97,036. Port of entry, 21 m. S.W. of New York. Cent. R.R. of N. J.; Staten Island; Penna.; Lehigh Val.; N. Y. & L. Branch R.Rs. Tel. Exp. Banks. Deposits of fire clay and kaolin in vicinity. Principal manufactures, corks, terra cotta, fire and other bricks, white ware, drain pipes, emery mills and chemical works. Dry docks.

Chronicle ..... Evg. *ex. Sun*..... Independent .. 1890 8 15×22 3.00 2,250
A. H. BOUGHTON, JR., Editor; PERTH AMBOY CHRONICLE PUBLISHING COMPANY.

Evening News ..... Evg. *ex. Sun*..... Independent.. 1901 10 18×24 4.50 **4,825**
J. LOGAN CLEVENGER, Editor; PERTH AMBOY EVENING NEWS COMPANY, Publishers.

PHILLIPSBURG, pop. 13,352 (D 4); WARREN Co. (N.W.), pop. 40,403. On Del. Riv., opposite Easton, Pa. Cent. R.R. of N. J.; Penna.; Lehigh Val.; Del., Lack. & West. R.Rs. Tel. Exp. Banks. Iron ore, limestone and cement rock abundant in vicinity. Extensive iron industries, including a rolling mill, canister factory, drill, boiler, machine and horseshoe works, alpha and vulcanite cement works, and a large silk mill.

New Jersey Patriot ..... Monthly ..... P. O. S. of A..... 1894 4 14×21 .50 1,000
GEORGE W. SMITH, Editor; PHILLIPSBURG PRINTING AND PUBLISHING COMPANY.

Post ..... Evg. *ex. Sun*..... Republican..... 1892 4 20×22 3.25 900
M. T. LYNCH, Editor and Publisher.

PITMAN, pop. *1,200 (D 7½); GLOUCESTER Co. (S.W.), pop. 34,477. 7 m. S. by E. of Woodbury. W. Jer. & Seashore R.R. Tel. Exp. Bank.

Church Life ..... Thursday ..... Methodist ..... 1908 8 9×12 .50
WILLIAM L. PETERSON, Editor and Publisher.

Pitman Grove Review ..... Thursday ..... Local..... 1902 4 18×24 .50
WILLIAM L. PETERSON, Editor and Publisher.

Reporter ..... Wednesday ..... Local..... 1903 12 15×22 1.00
A. F. JENKINS, Editor and Publisher.

PLAINFIELD, pop. 18,468 (G 4); UNION Co. (N.E.), pop. 117,211. 24 m. W.S.W. of New York. Cent. R.R. of N. J. Tel. Exp. Banks. Clothing, printing press and tool factories and other industries. Agricultural district.

Constitutionalist ..... Thursday ..... Independent .. 1868 8 18×23 2.00 900
A. L. FORCE, Editor and Publisher.

Courier-News ..... Evg. *ex. Sun*..... Republican..... 1884 8–16 17×24 5.00 ***4,219**.
COURIER-NEWS PUBLISHING COMPANY.

New Jersey Law Journal ..... Monthly ..... Legal 1878 32 8vo 3.00 600
A. V. D. HONEYMAN, Editor; N. J. LAW JOURNAL PUBLISHING COMPANY.

North Plainfield Review ..... Thursday ..... Ind. Rep..... 1900 8 17×24 1.00 ‡750
JONES PRINTING HOUSE, Editors and Publishers.

Press ..... Evg. *ex. Sun*..... Independent .. 1887 8 18×23 5.00
A. L. FORCE, Editor and Publisher.

Royal Craftsman ..... Monthly ..... Masonic ..... 1889 8 15×22 1.00
JOHN ULRICH, Editor and Publisher.

Sabbath Recorder ..... Monday ..... 7th-day Bapt... 1845 32 7×10 2.00 **2,250**
REV. T. L. GARDINER, D.D., Editor; AMERICAN SABBATH TRACT SOCIETY, Publishers.

PLEASANTVILLE, pop. *3,500 (F 9); ATLANTIC Co. (S.E.), pop. 59,862. 5 m. N.W. of Atlantic City. W. Jer. & Seashore; Atl. City R.Rs. Tel. Exp. Bank. Summer resort.

Press ..... Friday ..... Republican..... 1890 4 18×24 1.00 ‡1,733
GEORGE WILLIAM BRAUN, Editor; PRESS PRINTING COMPANY, Publishers.

POINT PLEASANT, pop, 978 (H 6); OCEAN Co. (E.C.), pop. 20,880. Abt. 16 m. S. of Long Branch. Penna.; N. Y. & L. Branch R.Rs. Tel. Exp. Bank. Summer resort.

Beacon ..... Friday ..... Republican..... 1883 8 16×22 1.00 600
HAVENS BROS., Editors and Publishers.

PORT NORRIS, pop. *1,200 (D 9½); CUMBERLAND Co. (S.), pop. 52,110. 18 m. S.E. of Bridgeton, nearest banking town. Cent. R'y of N. J.; W. Jer. & Seashore R.R. Tel. Exp.

Advertiser ..... Saturday ..... Republican..... 1906 4 15×22 .50 816
HARRY C. BARRACLOUGH, Editor and Publisher.

PRINCETON, pop. 6,029 (F 5); MERCER Co. (W.C.), pop. 110,516. 49 m. S.W. of New York. Penna. R.R. Tel. Exp. Banks. College town. Princeton University and Princeton Theological Seminary (Presbyterian).

Alumni Weekly ..... { Wednesday *dur. Coll. year.* } Collegiate ..... 1900 20 7×10 3.00 ‡3,200
PRINCETON PUBLISHING COMPANY, Editors and Publishers.

Nassau Literary Magazine.... { Monthly *ex. July, Aug. & Sept.* } Collegiate..... 1842 76 8vo 1.50 ‡450
STUDENTS OF PRINCETON UNIVERSITY, Editors and Publishers.

Press ..... Saturday ..... Independent .. 1832 16 11×13 2.00 ‡550
EDWIN M. NORRIS, Editor and Publisher.

Princetonian ..... { Daily *ex. Sun.* *dur. Coll. year.* } Collegiate..... 1876 4 13×20 4.00 1,100
STUDENTS OF PRINCETON UNIVERSITY, Editors and Publishers.

Continued on next page.

CIRCULATION: Bold face—sworn. * Detailed statement. ‡ Publisher's report. Plain figures—estimated.
POPULATION: State census of 1905. *Estimated. ‖ Census of 1910. † County Seat. ‡ Size of page.

							Estab.	Pages.	⅛Size.	Sub.	Circ.
PRINCETON (*Continued*)											
Theological Review	Quarterly	Presbyterian	W. P. ARMSTRONG and Associates, Editors; PRINCETON UNIVERSITY PRESS, Publishers.				1890	176	7×10	3.00	‡600
Tiger	Monthly	Coll.&Humor.	STUDENTS OF PRINCETON UNIVERSITY, Editors and Publishers.				1882	64	8×11	1.50	1,100
RAHWAY, pop. 8,649 (G 4); UNION Co. (N.E.), pop. 117,211. 19 m. S. W. of New York. Penna. R.R. Tel. Exp. Banks. Engaged in the manufacture of carriages, printing presses, music boxes, wood carving, woolen goods, springs, axles and wheels.											
New Jersey Advocate	Thursday	Republican	H. B. ROLLINSON, Editor; ADVOCATE PUBLISHING COMPANY.				1822	12	15×22	2.00	‡1,100
News-Herald	Tues. & Fri.	Independent	JAMES B. FURBER, Editor and Publisher.				1840	8	15×22	1.50	‡1,600
RAMSEY, pop. *1,200 (H 2); BERGEN Co. (N.E.) pop. 100,003. 11 m. N. of Paterson. Erie R.R. Tel. Exp. Bank. Agricultural district.											
Journal	Friday	Local	J. Y. DATER, Editor and Publisher.				1892	4	20×26	1.00	650
RED BANK, pop. *8,000 (H 5); MONMOUTH Co. (C.), pop. ‖94,734. 39 m. S. of New York. Cent. R.R. of N. J.; N. Y. & L. Branch R.R. Tel. Exp. Banks. Canneries, brush and carriage factories, etc. Trade center of a large and prosperous farming section.											
Echo (Negro)	Thursday	Republican	WILLIAM E. ROCK, Editor and Publisher.				1904	4	15×22	1.00	✱1,060
Farmers' Success	Monthly	Agricultural	E. C. WAINWRIGHT, Editor; ELMER C. WAINWRIGHT COMPANY, Publishers.				1900	8	13×19	1.00	
Independent—*see Monmouth Press, Atlantic Highlands.*											
New Jersey Standard	Friday	Republican	W. A. SWEENY, Editor; STANDARD PUBLISHING COMPANY				1845	12	15×22	1.00	3,000 SEE ADVT
Register	Wednesday	Ind. Rep	JOHN H. COOK, Editor and Publisher.				1878	16	15×22	1.50	✱**4,626**
RIDGEFIELD PARK, pop. *1,359 (H 3); BERGEN Co. (N.E.), pop. 100,003. 2 m. S. of Hackensack. N. Y., Susq. & West.; W. Shore R.Rs. Tel. Exp. Bank. Paper mills.											
Bulletin	Saturday	Local	CHARLES ENDERS, JR., Editor; RIDGEFIELD PARK BULLETIN COMPANY (Inc.), Pubs.					8	18×24	1.50	**1,500**
RIDGEWOOD, pop. 3,980 (H 2½); BERGEN Co. (N.E.), pop. 100,003. 5 m. N.E. of Paterson. Erie R.R. Tel. Exp. Bank.											
Editor	Monthly	Literary	EDITOR COMPANY, Editors and Publishers.				1895	48	6×9	1.00	‡5,500
Herald	Thursday	Republican	BRAINARD G. SMITH, Editor and Publisher.				1898	8-12	15×22	1.50	**1,075**
News	Friday	Local	FRANK A. BAXTER, Editor and Publisher.				1890	8	14×21	1.00	800
RIVERSIDE, pop. (twp.), 3,301 (E 6½); BURLINGTON Co. (S.C.), pop. 62,042. 12 m. N.E. of Camden. Penna. R.R. Tel. Exp. Bank. Hosiery mills, shoe, box and watch case factories.											
Burlington County Press	Friday	Independent	H. D. TORRIE, JR., Editor and Publisher.				1888	8	15×22	1.00	900
RIVERTON, pop. 1,557 (D 6½); BURLINGTON Co. (S.C.), pop. 62,042. On Del. R., 8 m. N.E. of Philadelphia. Penna. R.R. Tel. Exp. Bank. Nurseries, carriage works.											
New Era	Friday	Neutral	JOSHUA D. JANNEY, M. D., Editor; WALTER L. BOWEN, Publisher.				1890	8	20×26	1.00	800
ROCKAWAY, pop. 1,585 (G 3); MORRIS Co. (N.), pop. 67,934. On Rockaway R. and Morris Canal. Cent. R.R. of N. J.; Del., Lack. & West. R.R. Tel. Exp. Bank. Iron mines in vicinity. Foundry, rolling mill, iron works, print works, machine shops, axe, brick and bridle factories, etc.											
Record	Thursday	Independent	SIDNEY COLLINS, Editor and Publisher.				1889	8	13×20	1.00	1,000
ROOSEVELT (*Carteret P. O.*), pop. *4,500 (H 4); MIDDLESEX Co. (C.), pop. 97,036. On Staten Island Sound, 6 m. S.S.W. of Elizabeth. Cent. R.R. of N. J. Tel. Exp., Carteret. Bank. Manufactures of steel, chemicals, photographic supplies, etc.											
News	Thursday	Ind. Rep	THOMAS YORKE, Editor and Publisher.				1908	8	15×22	1.00	**1,200**
Weekly	Thursday	Independent	ROOSEVELT PUBLISHING COMPANY (Inc.).				1906	8	15×22	1.00	‡650
ROSELLE, pop. *2,500 (H 4); UNION Co. (N.E.), pop. 117,211. Adjacent to Elizabeth. Cent. R. R. of N. J. R.R. Tel. Exp. Bank. Manufacturing district.											
Review	Saturday	Local	ALBERT A. SNOWDEN, Editor; REVIEW COMPANY, Publishers.				1910	6	17×23	1.00	
ROSEVILLE (*Newark P. O.*), pop. —— (H 3½); ESSEX Co. (N.E), pop. 409,928. Suburb of Newark.											
Weekly—*see Roseville Weekly, Newark.*											
RUTHERFORD, pop. 5,218 (H 3); BERGEN Co. (N.E.), pop. 100,003. 7 m. S.S.E. of Paterson. Erie R.R. Tel. Exp. Bank. Some manufacturing; mainly a residential town.											
Advertiser (East Rutherford)	Friday	Ind. Rep	RIDGE PUBLISHING COMPANY.				1907	4	15×22	1.00	‡1,100
American	Thursday	Republican	JOHN E. TYLER, Editor and Publisher.				1892	8	16×20	1.50	800
Enterprise (East Rutherford)	Wednesday	Non-partisan	JAMES PETRIE, Editor; PETRIE PRESS, Publishers.				1894	8	15×22	1.00	
Practical Dairyman	Thursday	Dairying	A. VAN ZWALUWENBURG, Editor; MANHATTAN DAIRY PUBLISHING COMPANY (Inc.).				1907	12	11×15	1.00	20,000 SEE ADVT
Republican	Saturday	Republican	FRANK P. NEWMAN, Editor; RUTHERFORD PUBLISHING COMPANY (Inc.).				1903	8	17×24	1.00	‡1,800

CIRCULATION: Bold face—sworn. ✱ Detailed statement. ‡ Publisher's report. Plain figures—estimated.
POPULATION: State census of 1905. • Estimated. ‖ Census of 1910. † County Seat. ⅛ Size of page.

Estab. Pages. ⅛Size. Sub. Circ.

SALEM †, pop. 6,443 (C 8); SALEM Co. (S.W.), pop. 26,287. 34 m. S.W. of Philadelphia. W. Jer. & Seashore R.R. Tel. Exp. Banks. Glass works, canneries, hosiery and shirt factory foundry, etc. Trade center of a fertile agricultural district.

New Jersey Pythian.....Monthly .....K. of Pythias.. 1907 8 9×14 .35 1,000
W. T. HILLIARD & DE WITT C. COBB, Editors and Publishers.

Standard and Jerseyman.....Wednesday.....Republican..... 1819 8-12 15×22 1.00 ‡2,800
WM. H. CHEW, Editor; STANDARD AND JERSEYMAN COMPANY, Publishers.

Sunbeam .....Friday .....Democratic..... 1844 8 15×22 1.00 *1,897
SEE ADVT
ROBERT GWYNNE, JR., Editor; SUNBEAM PUBLISHING COMPANY.

SEABRIGHT, pop. 1,166 (J 5); MONMOUTH Co. (C.), pop. ‖94,734. 4 m. N. of Long Branch, on ocean. Cent. R.R. of N. J. Tel. Exp. Bank. Summer resort.

News .....Saturday .....Republican..... 1899 8 15×22 1.00 **700**
CHESTER HALL PACKER, Editor and Publisher.

Sentinel—*see Monmouth Press, Atlantic Highlands.*

SEA ISLE CITY, pop. 432 (F 10); CAPE MAY Co. (Ex.S.), pop. 17,390. 65 m. S.S.E. of Philadelphia. W. Jer. & Seashore; Atl. City R.Rs. Tel. Exp. Bank, Ocean City. Summer resort.

Cape May County Times.....Friday .....Ind.Rep..... 1885 4 20×26 1.00 700
GEORGE A. BECKETT, Editor; *CAPE MAY COUNTY TIMES (Inc.), Publishers.*

Review .....Thursday .....Independent .. 1908 4 16×22 1.00 ‡1,000
L. I. BUSSEY, Editor; SEA ISLE CITY PUBLISHING COMPANY.

SHORT HILLS, pop. *350 (G 3½); ESSEX Co. (N.E.), pop. 409,928. 8 m. W. of Newark. Del., Lack. & West. R.R. Tel. Exp. Bank, Summit.

Item .....Thursday .....Independent .. 1888 8 18×24 1.00 500
FRANK WRIGHT, Editor and Publisher.

SOMERVILLE †, pop. 4,782 (F 4); SOMERSET Co. (N.C.), pop. 36,270. 36 m. W.S.W. of New York. Cent. R.R. of N. J. Tel. Exp. Banks. Woolen mills, clothing, carriages, bricks, sash, etc. Agricultural trade center.

Fur News Magazine.....Monthly .....Trade & Sports 1904 96-144 7×10 1.00
FUR NEWS PUBLISHING COMPANY.

New Jersey Farm Journal.....Monthly .....Agric. & R. E.. 1907 16 11×16 1.00
RUSSELL H. OSGOODBY, Editor; NEW JERSEY FARM JOURNAL COMPANY, Publishers.

Somerset Democrat .....Friday .....Democratic..... 1888 8 15×22 1.00 1,600
E. M. WIGHT, Editor and Publisher.

Somerset Messenger .....Wednesday.....Democratic..... 1822 8 15×22 1.00 **1,500**
J. H. MATTISON, Editor and Publisher.

Unionist-Gazette .....Thursday .....Republican ..... 1834 8 15×22 1.00 2,000
CHAS. H. BATEMAN, Editor; UNIONIST-GAZETTE ASSOCIATION, Publishers.

SOUTH AMBOY, pop. 6,258 (G 4½); MIDDLESEX Co. (C.), pop. 97,036. At mouth of Raritan R., 27 m. S.W. of New York. N. Y. & L. Branch; Penna.; Raritan Riv. R.Rs. Tel. Exp. Bank. Two potteries. Coal shipping port.

Citizen.....Saturday.....Independent .. 1881 8 15×22 1.00 600
A. C. P. QUIMBY, Editor; SOUTH AMBOY PRINTING COMPANY, Publishers.

SOUTH RIVER, pop. *3,500 (G 5); MIDDLESEX Co. (C.), pop. 97,036. 6 m. S.E. of New Brunswick. Raritan Riv. R.R. Tel. Exp. Bank. Handkerchief, embroidery and clay product factories, brick yard. Clay and sand deposits.

South Shore American.....Friday .....Independent .. 1909 4 17×22 1.00
HARRY F. STREEPY, Editor and Publisher.

SPRING LAKE, pop. 1,039 (H 6); MONMOUTH Co. (C.), pop. ‖94,734. On Ocean, 11 m. S. of Long Branch. N. Y. & L. Branch R.R. Tel. Exp. Bank. Summer resort.

Seaside Gazette.....Friday .....Republican ..... 1881 8 14×21 1.00 900
E. S. V. STULTZ, Editor and Publisher.

STANHOPE, pop. 887 (F 3); SUSSEX Co. (Ex.N.), pop. 23,325. 12 m. S.S.E. of Newton. Del., Lack. & West. R.R. Tel. Exp. Bank, Netcong.

Eagle—*see Stanhope Eagle, Netcong.*

Press .....Saturday .....Local..... 1910 8 16×22 1.50
CHARLES WILLARD EATON, Editor and Publisher.

SUMMIT, pop. 6,845 (G 3½); UNION Co. (N.E.), pop. 117,211. 12 m. W. of Newark. Del., Lack. & West. R.R. Tel. Exp. Banks. Manufactures—carriages, silk, etc.

Herald .....Saturday.....Republican..... 1881 8 15×22 1.50 ‡1,150
JOHN W. CLIFT, Editor and Publisher.

Record.....Saturday.....Democratic..... 1883 8 15×22 2.00 750
ALFRED J. LANE, Editor and Publisher.

SUSSEX, pop. 1,318 (F 2); SUSSEX Co. (Ex.N.), pop. 23,325. 14 m. N.E. of Newton. Lehigh & N. Eng.; N. Y., Susq. & West. R.Rs. Tel. Exp. Bank. Slate and iron mines in vicinity. Agricultural implement factory. Milk condensery, creameries, knife factory, turkish towel mills, etc.

Independent .....Friday .....Independent .. 1870 8 17×22 2.00 ‡2,050
JNO. J. STANTON & CHAS. A. WILSON, Editors and Publishers.

Milk Reporter .....Monthly .....Com. & Agric.. 1884 16 11×16 1.00 ‡2,800
JOHN J. STANTON, Editor and Publisher.

Wantage Recorder.....Friday .....Democratic..... 1894 8 15×22 1.50 1,400
C. E. STICKNEY, Editor and Publisher.

SWEDESBORO, pop. 1,484 (C 7½); GLOUCESTER Co. (S.W.), pop. 34,477. 17 m. S.S.W. of Philadelphia. W. Jer. & Seashore R.R. Tel. Exp. Bank. Market garden district.

News.....Friday .....Local..... 1886 8 15×22 1.00 600
GEO. W. PITHER, Editor and Publisher.

TENAFLY, pop. 2,142 (J 3); BERGEN Co. (N.E.), pop. 100,003. 16 m. N. of New York. Erie R.R. Tel. Exp. Bank.

Record.....Friday .....Ind. Rep..... 1882 4 20×26 1.00 1,500
JOHN Z. DEMAREST, Editor; TENAFLY PUBLISHING COMPANY.

CIRCULATION: Bold face—sworn. * Detailed statement. ‡ Publisher's report. Plain figures—estimated.
POPULATION: State census of 1905. * Estimated. ‖ Census of 1910. † County Seat. ⅛ Size of page.

Estab. Pages. ⅛Size. Sub. Circ.

TOMS RIVER†, pop. (twp.) *2,000 (H 7); OCEAN Co. (E.C.), pop. 20,880. At head of Toms River Bay. 55 m. E. of Philadelphia. Cent. R.R. of N. J.; Penna. R.R. Tel. Exp. Banks. Cranberries largely grown in vicinity. Lumber center. Fishing and hunting resort.

New Jersey Courier .....Thursday .....Republican..... 1850 8 15×22 2.00 900
WM. H. FISCHER, Editor; NEW JERSEY COURIER PUBLISHING COMPANY.

New Jersey Tribune .....Friday .....Democratic..... 1877 8 13×20 1.50 900
B. F. HUGHES, Editor; OCEAN COUNTY PUBLISHING COMPANY.

TOWN OF UNION (*Weehawken P. O.*), pop. (twp.) ‖11,288 (H 3½); HUDSON Co. (N.E.), pop. 449,879. 2 m. fr. Hoboken. West Shore; Erie; N. Y., Ont. & West R.Rs. Tel., Weehawken. Exp. Bank.

Dispatch .....Evg. *ex. Sun*.....Ind. Dem..... 1872 8 18×23 3.00
DISPATCH PRINTING COMPANY, Editors and Publishers.

Hudson County Revue (Ger.).....Saturday.....Independent .. 1887 4 22×28 1.50 700
GEORGE HERZ, Editor; MICHEL & RANK, Publishers.

TRENTON†, pop. ‖96,815 (E 5½); MERCER Co. (W.C.), pop. 110,516. Head of steamboat nav. on Delaware river, 30 m. N.E. of Philadelphia. Penna.; Phila. & Read. R.Rs., and Del. & Raritan Canal. Tel. Exp. Banks. State capital and a leading manufacturing city, producing more crockery and pottery than all the rest of the United States. Extensive wire rope mills, iron, steel, and zinc works, rubber goods; large production of linoleum; woolen, fire brick and terra cotta factories. State Lunatic Asylum, Penitentiary and other public buildings.

American Potters' Journal .....Friday .....Labor ..... 1888 4 16×22 1.00 1,000
JOHN A. MCCORMICK, Editor and Publisher.

Deutsche Zeitung (German).....Wednesday.....Ind. Rep..... 1897 10 17×24 1.50 900
OTTO ERDLEN, Editor and Publisher, 134 S. Broad St.

Evening Times .....Evg. *ex. Sun*.....Independent .. 1882 12-16 18×24 5.00 ✱**18,920**
JAMES KERNEY, Editor; TRENTON TIMES (Inc.), Publishers, 8-10 S. Stockton St.

Italo-Americano.....Wednesday .....Independent .. 1910 4 15×22 1.00
M. CRISTIANI, M.D., Editor and Publisher, 200 Hudson St.

New Jersey Staats Journal (Ger.)..Saturday.....Republican..... 1867 4 18×24 1.50 1,700
E. C. STAHL, Editor and Publisher, 25 E. Front St.

State Gazette .....Morn. *ex. Sun*.....Republican..... 1846 12 17×24 5.20 6,500
THOMAS HOLMES, Editor; STATE GAZETTE PUBLISHING COMPANY, 127-31 E. Hanover St.

Sunday Advertiser ... .Sunday .....Independent .. 1883 16 18×24 2.50 14,000
ADVERTISER PUBLISHING COMPANY, 33 W. State St.

Trade Notes (Marble and Granite)Quarterly.....Trade..... 1900 44 9×12 .50 **2,000**
A. R. BAXTER, Editor; TRADE NOTES PUBLISHING COMPANY, 862 Centre St.

Trades Union Advocate .....Friday .....Labor ..... 1900 4 13×20 .50 900
REUBEN FORKER, Editor and Publisher, 153 Sherman Ave.

True American .....Morn. *ex. Sun* ...Democratic..... 1801 10-12 17×24 5.00 6,118
HENRY E. ALEXANDER, Editor; TRENTON TRUE AMERICAN PRINTING COMPANY, Publishers, 14 N. Warren St.

TUCKERTON, pop. 1,332 (G 8); OCEAN Co. (E.C.), pop. 20,880. On Tuckerton Bay, abt. 18 m. N. of Atlantic City. Tuckerton R.R. Tel. Exp. Bank. Manufactures of fish oil and guano, and extensive shipping trade in oysters, clams and fish. Boat building. Port of entry and health resort.

Beacon .....Thursday .....Independent .. 1889 4 20×26 1.00 550
E. MOSS MATHIS, Editor and Publisher.

VERONA, pop. *2,139 (G 3); ESSEX Co. (N.E.), pop. 409,928. 8 m. N.W. of Newark. Erie R.R. Tel. Exp. Bank, Montclair. Truck farming. Residence town.

Caldwell News.....Saturday .....Local..... 1891 8 17×24 1.00
FRANK K. PHILLIPS, Editor; ——, Publisher.

VINELAND, pop. 4,593 (D 8½); CUMBERLAND Co. (S.), pop. 52,110. 35 m. S. by E. of Philadelphia. Cent. R.R. of N. J.; W. Jer. & Seashore R.R. Tel. Exp. Banks. Shoes, glass, rugs, chenille curtains, unfermented wine, etc., largely manufactured. Fruit growing district; peaches, pears, apples, grapes, strawberries and other fruits being largely grown.

Evening Journal.....Evg. *ex. Sun*.....Independent .. 1875 4-8 15×22 3.00 **1,533**
B. F. LADD, Editor and Publisher.

Independent .....Friday .....Populist ..... 1864 -8 16×22 1.00
J. J. STREETER, Editor and Publisher.

WASHINGTON, pop. 3,431 (E 3½); WARREN Co. (N.W.), pop. 40,403. 65 m. W. of Jersey City. Del., Lack. & West. R.R. Tel. Exp. Bank. Two large piano and organ factories, underwear factory, faucet and bath room furnishing factory, silk mill and other industries.

Star .....Thursday .....Democratic..... 1868 12 18×22 1.50 ✱**4,142**
CHAS. L. STRYKER, Editor and Publisher.

Warren Tidings.....Tuesday .....Republican..... 1877 12 15×22 1.00 1,400
TIDINGS PUBLISHING COMPANY.

WEEHAWKEN, pop. (twp.) ‖11,288 (H 3½); HUDSON Co. (N.E.), pop. 449,879. Opposite New York City, conn. by ferries. Erie; N. Y., Ont. & West.; West Shore R.Rs. Tel. Exp. Bank, Hoboken.

American Housekeeper—*see Clifton Park.*

WESTFIELD, pop. 5,265 (G 4); UNION Co. (N.E.), pop. 117,211. 18 m. S.W. of New York. Cent. R.R. of N. J. Tel. Exp. Bank. Carriage shops, tool works, etc. Suburban region.

Leader .....Wednesday.....Republican..... 1890 10 15×22 1.00 900
WALTER J. LEE, Editor; WESTFIELD LEADER PRINTING AND PUBLISHING COMPANY.

New Jersey Farmer and Home World..... } Monthly .....Agricultural .. 1905 8 10×15 .25 ‡2,300
E. R. COLLINS, Editor COLLINS & CASH, Publishers.

New Shakespeareana.....Quarterly.....Literary ..... 1901 38 7×10 2.50 2,000
SHAKESPEARE PRESS, Publishers.

Union County Standard .....Friday .....Independent .. 1884 8 15×22 1.50 1,200
ROBERT V. HOFFMAN, Editor; STANDARD PUBLISHING CONCERN.

CIRCULATION: Bold face—sworn. ✱ Detailed statement. ‡ Publisher's report. Plain figures—estimated.
POPULATION: State census of 1905. *Estimated. ‖ Census of 1910. † County Seat. ⅛ Size of page.

			Estab.	Pages.	Size.	Sub.	Circ.
WEST HOBOKEN, pop. ‖35,403 (H 3½); HUDSON Co. (N.E.), pop. 449,879. 1 m. fr. Hoboken, nearest railroad sta. Tel. Exp. Banks. Manufactures silk, rustic work, feathers, embroideries, etc.							
North Hudson News	Friday	Independent	1904	8	15×22	1.00	1,000
A. L. RANSOM, Editor; NORTH HUDSON NEWS COMPANY, Publishers.							
Palisade News and Reporter	Saturday	Independent	1876	4	20×26	1.00	1,500
JOHN H. LEONARD, Editor and Publisher.							
WESTWOOD, pop. 1,044 (H 2½); BERGEN Co. (N.E.), pop. 100,003. 8 m. N. of Hackensack. N. Jer. & N. York R.R. Tel. Exp. Bank. Agricultural interests.							
Bergen County Standard	Thursday	Independent	1907	4	16×20	1.00	
GEORGE P. NORTHROP, Editor; BERGEN COUNTY STANDARD, Publishers.							
Chronicle	Thursday	Local	1895	8	15×22	1.00	
JAS. B. H. & JOHN C. STORMS, Editors and Publishers.							
WHITE HOUSE STATION, pop. *750 (F 4); HUNTERDON Co. (W.), pop. 33,258. 10 m. N.E. of Flemington. (R.R. name, White House.) Cent. R.R. of N. J.; N. J. & Pa. R.R. Tel. Exp. Bank. Peaches and truck grown.							
Review	Thursday	Independent	1898	8	15×22	1.00	1,400
F. R. SHAMPANORE, Editor and Publisher.							
WILDWOOD, pop. *700 (E 11); CAPE MAY Co. (Ex.S.), pop. 17,390. 8 m. N.E. of Cape May. W. Jer. & Seashore R.R. Tel. Exp. Bank. Summer resort.							
Five Mile Beach Journal	Friday	Ind.Rep	1890	8	15×22	1.00	**1,307**
JED DU BOIS, Editor and Publisher.							
Sun	Saturday	Republican	1900	4	18×24	1.00	
T. C. HAMILTON, Editor and Publisher.							
WOODBRIDGE, pop. (twp.), 10,221 (G 4); MIDDLESEX Co. (C.), pop. 97,036. 24 m. S.W. of New York. Penna.; Phila. & Read. R.Rs. Tel. Exp. Bank. Smelting works, fire brick and tile works.							
Leader	Friday	Independent	1891	8	15×22	1.50	500
MARK J. BOYLE, Editor; WOODBRIDGE PRINTERY (Inc.), Publishers.							
WOODBURY†, pop. 4,560 (D 7); GLOUCESTER Co. (S.W.), pop. 34,477. 8 m. S. of Philadelphia. W. Jer. & Seashore R.R. Tel. Exp. Banks. Glass works, piano factory, planing mill, castor factory, patent medicine works. Center of fruit and farming district.							
Constitution	Wednesday	Republican	1834	8	17×24	1.00	1,500
L. W. ALBRIGHT, Editor and Publisher.							
Gloucester County Democrat	Thursday	Democratic	1878	8	17×24	1.50	**2,000**
JAMES D. CARPENTER, Editor and Publisher.							
Times	Evg. *ex. Sun*	Republican	1897	4-8	17×22	2.60	‡1,400
J. FRANK WILSON, Publisher.							
WOODSTOWN, pop. 1,500 (C 8); SALEM Co. (S.W.), pop. 26,287. 24 m. S.S.W. of Philadelphia. W. Jer. & Seashore R.R. Tel. Exp. Bank. Canning factories. Fertile agricultural region. Large milk shipping center.							
Monitor-Register	Friday	Ind. Rep	1869	8	15×22	1.00	1,500
BENJAMIN PATTERSON, Editor and Publisher.							

CIRCULATION: Bold face—sworn. * Detailed statement. ‡ Publishers' reports. Plain figures—estimated.
POPULATION: State census of 1905. *Estimated. ‖ Census of 1910. † County Seat. § Size of page.

NEW MEXICO.

Population 327,396.

TERRITORIAL CAPITAL, SANTA FE.

NEW MEXICO is bounded north by Colorado, east by Oklahoma and Texas, south by Texas and Mexico, and west by Arizona; greatest length, north to south, 390 miles, average width, 335 miles. Land area, 122,460 square miles. Its general surface is a region of high plateaus, traversed by mountain ranges with isolated peaks. The valleys are generally nearly level, and their soil fertile. In the southeast is a part of the "Llano Estacado" or "Staked Plain." Some of this plain is being brought into use under the improved systems of farming arid and semi-arid lands. The territory has 40,000,000 acres of public lands open to entry. 75,000 homestead entries have been made in the past four years. The mesas, or table lands, occupy a large part of the surface, placing stock raising and wool growing among the leading occupations; the bunch grass affords rich pasturage, and neither hand feeding nor shelter is necessary for the herds and flocks. The live stock in the territory is estimated at over 1,000,000 cattle, 5,000,000 sheep, 200,000 goats, and 80,000 horses. About 350,000 cattle and 7000 horses are shipped out of the the territory each year. Agriculture is the leading industry of the territory now, and its products last year were valued at $75,000,000. Irrigation is in use on nearly half a million acres. There are extensive systems of water storage and irrigation on the Pecos, Rio Grande, and other large rivers, works are now projected sufficient to reclaim three or four million acres. Many farmers are irrigating their own land by means of artesian wells. There are over 700 of these in Chaves and Eddy counties. There are many other river valleys of high fertility, whose soil is susceptible of irrigation. Over 15,000,000 acres have sufficient annual rainfall to be classed as "dry farming" land, and the flow of immigration in these districts is heavy and continuous. Those who have followed the correct methods of culture proper to such lands have been successful with such crops as are adapted to the conditions. While there is still much experimenting to be done with the system, there is no doubt that it will in the near future add considerably to the nation's food supply. New Mexico has over 3,000,000 acres farmed on this system at the present time. The agricultural productions are increasing rapidly in amount and value. Wheat, corn, beans, onions, cabbage, alfalfa, sugar beets, canteloupes, oats, wild hay, and all kinds of vegetables are produced abundantly. Of fruits, the apple, peach, melon, fig, apricot, pomegranate, and especially grapes, flourish. Gold, silver, copper, iron, and lead exist, and all are being extensively worked. New Mexico's gold in 1909 was worth over $300,000, its silver, $215,000. Iron ore has recently been discovered in extensive deposits. Bituminous coal is very abunadnt and large deposits of fine anthracite exist. The coal product in 1909 was 2,708,624 tons. Plumbago, cement, fire clay, gypsum, mineral paint, marbles and other excellent building stones are found. The mineral production for 1909 was $8,000,000. Chief industries are quartz crushing, milling and manufacturing of woolens, lumber, wines and brandies. A fine system of public roads has been planned, comprising over 1,000 miles through various parts of the territory, the work being done by convict labor. Several hundred miles have already been surveyed.

The number of newspapers and periodicals published in New Mexico is 123, including 6 daily, 1 semi-weekly, 113 weekly, 1 semi-monthly and 2 monthly. The places of publication number 79, of which 23, designated by a dagger (†), are county seats.

			Estab.	*Pages.*	*Size.*	*Sub.*	*Circ.*
AGRICULTURAL COLLEGE, pop. —— (F 11); DONA ANA CO. (S.), pop. 12,893. 3 m. E. of Las Cruces, nearest tel. and banking town. Railroad and exp. sta., Mesilla Park. Atch., Top. & S. Fe R.R.							
Round-Up	{ Tuesday *dur. Coll. year.* }	Collegiate	1907	12	11×17	1.00	
STUDENTS OF THE NEW MEXICO COLLEGE OF AGRICULTURE AND MECHANICAL ARTS, Editors and Publishers.							
ALAMOGORDO †, pop. *2,000 (H 10); OTERO CO. (S.), pop. 7,069. 85 m. N.N.E. of El Paso, Tex. El Paso & S'thwest. R.R. Tel. Exp. Banks. Agricultural and stock interests. Mining.							
News	Thursday	Republican	1896	8	15×22	1.50	
GUTHRIE SMITH, Editor and Publisher.							
Otero County Advertiser	Saturday	Independent	1899	4	17×24	1.50	1,000
GEORGE A. BYUS, Editor and Publisher.							

CIRCULATION: Bold face—sworn. * Detailed statement. ‡ Publisher's report. Plain figures—estimated.
POPULATION: Census of 1910. * Estimated. † County Seat. ⅋ Size of page.

			Estab.	Pages.	§Size.	Sub.	Circ.
ALBUQUERQUE†, pop. *10,000 (F 5); BERNALILLO Co. (N.W.C.), pop. 23,606. On Rio Grande R., abt. 56 m. S.W. of Santa Fe. Atch., Top. & S. Fe R.R. Tel. Exp. Banks. Mines of gold, silver, copper, lead, and iron. Surrounded by a grazing district. Wool principal export. Saw and lumber mills, sash factory, foundry, machine shops, woolen mills. Fruit raising an important industry. Industrial School for the Pueblo Indians, and the University of New Mexico.							
Bandera Americana (Spanish)..... Friday ..... Republican.....			1894	4	18×24	2.50	2,800
NESTOR MONTOYA, Editor; LA BANDERA AMERICANA PUBLISHING COMPANY.							
Morning Journal..... Every Morn..... Ind. Rep.....			1880	8	18×23	5.00	**5.700**
E. DANA JOHNSON, Editor; JOURNAL PUBLISHING COMPANY.							
Opinion Publica (Spanish)..... Saturday..... Republican.....			1906	4	18×24	2.00	
MARCIAL PADILLA MONDRAGON, Editor; SANDOVAL PUBLISHING COMPANY.							
Tribune-Citizen ..... Evg., *ex. Sun*..... Democratic.....			1886	8-10	18×24	6.00	5,200
Tribune-Citizen ..... Saturday ..... Democratic.....			1890	8-12	18×24	2.00	1,000 SEE ADVT
WILLIAM HOFFMAN, Editor; TRIBUNE-CITIZEN COMPANY (Inc.), Publishers.							
AMISTAD, pop. —— (N 4); UNION Co. (N.E.), pop. 11,404. 25 m. N. of Nara Visa, nearest railroad, tel., exp. and banking town. Chic., R. I. & Gulf & Chic., R. I. & El Paso R.R.							
Tribune-Herald ..... Saturday ..... Republican.....			1909	8	13×20	1.50	
SAM & MARGARET RIDENOUR, Editors and Publishers.							
ARTESIA, pop. *2,000 (L 10); EDDY Co. (S.E.), pop. 12,400. 33 m. N. by W. of Carlsbad. Atch., Top. & S. Fe R.R. Tel. Exp. Banks. Alfalfa and fruit grown.							
Advocate ..... Saturday			1903	8	13×20	1.50	600
JAMES D. WHELAN, Editor and Publisher.							
Pecos Valley News..... Thursday..... Republican.....			1906	8	13×20	1.50	‡600
J. F. NEWKIRK, Editor; NEWKIRK PRINTING COMPANY, Publishers.							
AZTEC†, pop. *458 (C 2); SAN JUAN Co. (Ex.N.W.), pop. 8,504. 130 m. N.W. of Santa Fe. Denv. & Rio Grande R.R. Tel. Exp. Bank. Fruit growing district.							
San Juan County Index..... Friday ..... Republican.....			1889	4	17×24	1.50	‡600
E. P. WILSON, Editor and Publisher.							
San Juan Democrat..... Friday ..... Democratic.....			1906	6	15×22	1.50	500
D. H. TOBEY, Editor and Publisher.							
BELEN, pop. —— (F 6); VALENCIA Co. (W.C.), pop. 13,820. 11 m. S. of Las Lunas. Atch., Top. & S. Fe R.R. Tel. Exp. Bank. Flour mill. Grain, hay, wool, wine and fruit produced.							
Hispano Americano (Spanish & English) ..... Saturday ..... Independent ..				8	15×22	2.00	
ADELAIDO C. DE BACA, Editor; BACA & BACA, Publishers.							
Tribune..... Saturday ..... Republican.....			1908	4	16×22	2.00	‡500
WILLIAM M. BERGER, Editor and Publisher.							
CARLSBAD†, pop. *2,000 (L 11); EDDY Co. (S.E.), pop. 12,400. 89 m. N.N.W. of Pecos, Tex. Atch., Top. & S. Fe R.R. Tel. Exp. Banks. Wool scouring plant, beet sugar factory. Farming and stock region. Large stock and wool shipping point. Some cotton grown.							
Argus..... Friday ..... Ind. Rep.....			1889	8	13×20	2.00	‡950
WM. T. REED, Editor and Publisher.							
Current..... Tuesday..... Democratic.....			1892	8	15×22	1.50	‡650
WILLIAM H. MULLANE, Editor; CARLSBAD PRINTING COMPANY (Inc.), Publishers.							
CARRIZOZO†, pop. *750 (H 8); LINCOLN Co. (S.), pop. 7,822. 12 m. S.W. of White Oaks. El Paso & S'thwest. R.R. Tel. Exp. Bank. Productions—live stock and minerals.							
News ..... Friday ..... Democratic.....			1900	8-10	11×16	1.50	‡420
JOHN A. HALEY, Editor and Publisher.							
Outlook..... Friday ..... Republican.....			1904	12	13×20	1.00	**550**
LEE B. CHASE, Editor and Publisher.							
CIMARRON, pop. *363 (K 2½); COLFAX Co. (N.E.), pop. 16,460. 38 m. S. W. of Raton, nearest banking town. St. L., Rocky Mtn. & Pac. R.R. Tel. Exp.							
Citizen..... Wednesday..... Republican.....			1908	8	15×22	2.00	400
GEORGE E. REMLEY, Editor and Publisher.							
CLAYTON†, pop. *900 (N 3); UNION Co. (N.E.), pop. 11,404. 55 m. S.E. of Folsom. Colo. & S'thrn R.R. Tel. Exp. Bank. Farming and stock raising.							
Citizen. ..... Friday ..... Republican.....			1905	8	13×20	1.50	
ORRIN A. & JOSEPHINE FOSTER, Editors and Publishers.							
Fenix (Span. & Eng.)..... Saturday ..... Republican.....			1899	8	17×22	2.00	‡1,000
N. FAUSTIN GALLEGOS, Editor and Publisher.							
News..... Saturday ..... Democratic			1908	8	13×20	1.00	
J. A. TAYLOR, Editor; NEWS PUBLISHING COMPANY.							
CLOVIS†, pop. —— (N 7); CURRY Co. (E), pop. 11,443. 17 m. N.E. of Portales. Atch., Top. & S. Fe R.R. Tel. Exp. Bank.							
Democrat ..... Saturday ..... Democratic.....			1910	8	17×24	1.00	
J. E. CURREN, Editor and Publisher.							
Journal ..... Thursday ..... Democratic.....			1909	8	15×22	1.00	
T. J. MABRY, Editor; CLOVIS JOURNAL PUBLISHING COMPANY (Inc.).							
News..... Thursday ..... Republican.....			1907	8	17×24	1.00	‡1,000
ARTHUR E. CURREN, Editor and Publisher.							
Post..... Friday ..... Democratic.....			1908	8	18×24	1.00	800
H. A. ARMSTRONG, Editor and Publisher.							
COLUMBUS, pop. —— (D 12); LUNA Co. (S.W.), pop, 3,913. 65 m. W. of El Paso, Tex., nearest tel., exp. and banking town. El Paso & S'thwest. R.R.							
News..... Friday ..... Republican.....			1909	4	11×16	1.00	
PERROW G. MOSELEY, Editor and Publisher.							
CUERVO, pop. *200 (L 5); GUADALUPE Co. (E.C.), pop. 10,927. 19 m. N.E. of Santa Rosa, nearest banking town. El Paso & S'thwest. R.R. Tel. Exp. Stock raising and farming.							
Clipper ..... Friday ..... Republican.....			1908	8	13×20	1.00	‡300
A. W. BRANTLEY, Editor; J. R. THOMAS, Publisher.							

CIRCULATION: Bold face—sworn. * Detailed statement. ‡ Publisher's report. Plain figures—estimated.
POPULATION: Census of 1910. *Estimated. † County Seat. § Size of page.

Estab. Pages. ⅛Size. Sub. Circ.

DAYTON, pop. *300 (L 10); EDDY Co. (S.E.), pop. 12,400. 27 m. fr. Carlsbad. Atch., Top. & S. Fe R.R. Tel. Exp. Bank.

Pecos Valley Echo.....Friday .....Democratic..... 1905 8 15×22 1.50 ‡250
J. D. MCBRIDE, Editor and Publisher.

DEMING†, pop. *1,500 (D 11); LUNA Co. (S.W.), pop. 3,913. 90 m. W. by N. of El Paso. Atch., Top. & S. Fe; S'thrn Pac.; El Paso & S'thwest. R.Rs. Tel. Exp. Bank. Surrounded by a mining, farming and stock raising district. Shipping point and trade center.

Graphic .....Friday .....Republican..... 1903 4 18×24 2.00 ‡650
WILLARD E. HOLT & MILTON W. DE PUY, Editors and Publishers.

Headlight .....Thursday .....Democratic..... 1881 4 18×24 2.00
GEORGE L. SHAKESPEARE, Editor and Publisher.

DES MOINES, pop. *300 (N 2); UNION Co. (N.E.), pop. 11,404. 42 m. NW. of Clayton. Colo. & S'thrn; St. L., Rocky Mtn. & Pac. R.Rs. Tel. Exp. Bank. Live stock and grain growing.

Swastika .....Friday .....Republican..... 1907 4 13×20 1.00 750
GUSTAVE T. BERENGER, Editor and Publisher.

EAST LAS VEGAS, pop. *4,000 (J 4); SAN MIGUEL Co. (E.), pop. 22,930. 1 m. E. of Las Vegas, nearest railroad, tel. and exp. sta. Atch., Top. & S. Fe R.R. Bank. Agriculture and sheep raising.

Aurora (Spanish & English) .....Semi-monthly ..Presbyterian.. 1909 4 10×14 .50
BENEDICTO SANDOVAL, Editor; SYNOD OF NEW MEXICO, Publishers.

New Mexico Medical Journal.....Monthly .....Medical ..... 1905 20 7×10 2.00
FRANCIS T. B. FEST, Editor; NEW MEXICO MEDICAL JOURNAL, Publishers.

Voz del Pueblo (Spanish).....Saturday.....Democratic..... 1889 4 18×24 2.50 **3,000**
FELIX MARTINEZ, Editor; MARTINEZ PUBLISHING COMPANY.

ELIDA, pop. *600 (M 7½); ROOSEVELT Co. (E.), pop. 12,064. 61 m. N.E. of Roswell. Atch., Top. & S. Fe R.R. Tel. Exp. Banks. Cement and plaster factory. Cattle and sheep raising and agriculture.

News .....Friday .....Republican..... 1904 6 15×22 1.00 ‡750
HENRY RANKIN, Editor and Publisher.

ENDIE, pop. *238 (N 5); QUAY Co. (E), pop. 14,912. 32 m. E.S.E. of Tucumcari, nearest tel. and banking town. Chic., R. I. & Gulf & Chic., R. I. & El Paso R.R. Exp.

Enterprise .....Thursday .....Republican..... 1909 4 11×16 1.00
C. C. HIXON, Editor and Publisher.

ENCINO, pop. *250 (H 6); TORRANCE Co. (C.), pop. 10,119. 34 m. E.S.E. of Estancia. Atch., Top. & S. Fe R.R. Tel. Exp. Bank, Willard. Farming and stock raising.

Progress (English and Spanish)...Thursday.....Independent.. 1909 4 15×22 1.50 ‡235
CLARENCE E. SIMPSON, Editor; J. F. EDWARDS, Publisher.

ESPANOLA, pop. *550 (G 3½); RIO ARRIBA Co. (N.W.), pop. 16,719. 23 m. N.W. of Santa Fe, nearest banking town. Denv. & Rio Grande R.R. Tel. Exp.

Luz (Spanish & English).....Monthly .....Republican..... 1900 4 17×24 2.00 450
RIO ARRIBA PRINTING COMPANY, Editors and Publishers.

ESTANCIA†, pop. (twp.) *200 (G 6); TORRANCE Co. (C.), pop. 10,119 68 m. S. of Santa Fe. N. Mex. Cent. R.R. Tel. Exp. Bank.

Democrat .....Friday .....Democratic..... 1908 8 11×16 1.00
SMITH & PATTERSON, Editors and Publishers.

News .....Friday .....Independent.. 1904 6-8 15×22 1.50 775
P. A. SPECKMANN, Editor and Publisher.

FARMINGTON, pop. *750 (C 2); SAN JUAN Co. Ex.N.W.), pop. 8,504. 50 m. S. by W. of Durango, Colo. Denv. & Rio Grande R.R. Tel. Exp. Banks. Coal mining. Farming and fruit region.

Enterprise .....Friday .....Republican..... 1905 8 17×24 1.50 ‡800
FRANK STAPLIN, Editor and Publisher.

Times-Hustler ... .Thursday .....Democratic..... 1891 4 17×24 1.50 **865**
BUTLER & WEHRER, Editors and Publishers.

FOLSOM, pop. *500 (M 2); UNION Co. (N.E.), pop. 11,404. 45 m. N.W. of Clayton, nearest banking town. Colo. & S'thrn R.R. Tel. Exp. Chief products, sheep, cattle and horses.

Leader .....Thursday .....Independent.. 1909 6 15×22 1.50
H. G. HAMMOND, Editor; LEADER PUBLISHING COMPANY.

FORT SUMNER, pop. *400 (L 6½); GUADALUPE Co. (E.C.), pop. 10,927. 40 m. S.E. of Santa Rosa. Atch., Top. & S. Fe R.R. Tel. Exp. Bank.

Review .....Saturday .....Democratic..... 1908 8 15×22 1.00 500
M. R. BAKER, Editor and Publisher.

Sunnyside Republican ....Thursday .....Republican..... 1909 4 15×22 1.00 ‡250
A. CLAUSON, Editor and Publisher.

FRENCH, pop. *150 (K 2½); COLFAX Co. (N.E.), pop. 16,460. 23 m. S.S.W. of Raton. El Paso & S'thwest.; Atch., Top. & S. Fe R.Rs. Tel. Exp. Bank, Springer. Farming and fruit growing.

Plaindealer.....Friday .....Independent.. 1909 8 15×22 1.50 ‡600
PLAINDEALER PUBLISHING COMPANY.

GALLUP†, pop. *2,946 (B 4½); MCKINLEY Co. (N.W.), pop. 12,963. 158 m. W. by N. of Albuquerque. Atch., Top. & S. Fe R.R. Tel. Exp. Bank. Coal mining, stock raising and agricultural district.

McKinley County Republican .....Friday.....Republican..... 1888 4 13×20 2.50 1,000
GUS. MULHOLLAND, Editor; REPUBLICAN PRINTING COMPANY, Publishers.

GRADY, pop. *100 (N 6); CURRY Co. (E.), pop. 11,443. 32 m. N. of Clovis. Nearest railroad, tel. and exp. sta., Tucumcari. El Paso & S'thwest. R.R.; Chic., R. I. & Gulf & Chic., R. I. & El Paso Ry. Bank. Grain growing district.

Record..... .....Thursday .....Republican..... 1908 8 11×16 1.00 ***556**
EVERETT A. BERDELL, Editor and Publisher.

HAGERMAN, pop. *300 (L 9½); CHAVES Co. (S.E.), pop. 16,850. 22 m. S. of Roswell. Atch., Top. & S. Fe R.R. Tel. Exp. Bank.

Messenger .....Friday .....Democratic..... 1903 6 13×20 1.00 460
J. E. WIMBERLY, Editor and Publisher.

CIRCULATION: Bold face—sworn. * Detailed statement. ‡ Publisher's report. Plain figures—estimated.
POPULATION: Census of 1910. * Estimated. † County Seat. ⅛ Size of page.

Estab. Pages. ⅛ Size. Sub. Circ.

HILLSBORO†, pop.*557 (D 10); SIERRA Co. (S.W.), pop. 3,536. 15 m. N. of Lake Valley, nearest railroad, tel. and exp. sta. Atch., Top. & S. Fe R.R. Bank. Mining and grazing district.

Sierra County Advocate.....Friday .....Democratic..... 1884 4 15×22 2.00 700
W. O. THOMPSON, Editor and Publisher.

HOPE, pop. *300 (K 10); EDDY Co. (S.E.), pop. 12,400. 35 m. N.W. of Carlsbad. Nearest railroad, tel. exp. and banking town, Artesia. Atch., Top. & S. Fe R.R. Broom factory. Fruit and grain growing.

Penasco Valley Press .....Friday .....Independent .. 1908 4 17×24 1.50 **450**
R. H. H. BURNETT, Editor; ABE M. BURNETT, Publisher.

KENNA, pop. *300 (N 8); CHAVES Co. (S.E.), pop. 16,850. 53 m. N.E. of Roswell. Atch., Top. & S. Fe R.R. Tel. Exp. Bank.

Record.....Friday .....Republican..... 1907 4 13×20 1.00
W. T. COWGILL, Editor and Publisher.

KNOWLES, pop. *200 (N 10); EDDY Co. (S.E.), pop. 12,400. 73 m. N.E. of Carlsbad, nearest banking town. Railroad, tel. and exp. sta., Midland. Atch., Top. & S. Fe R.R. Farming district.

News.....Friday .....Independent .. 1909 4 13×20 1.50 ‡300
J. H. MULLANE, Editor and Publisher.

LAKE ARTHUR, pop. —— (L 9½); CHAVES Co. (S.E.), pop. 16,850. 38 m. N.N.W. of Carlsbad. Atch., Top. & S. Fe R.R. Tel. Exp. Bank.

Times.....Saturday.....Independent .. 1906 12 11×16 1.00 300
WILLIAM G. GRUBER, Editor and Publisher.

LAKEWOOD, pop. *350 (L 10); EDDY Co. (S.E.), pop. 12,400. 17 m. N.W. of Carlsbad. Atch., Top. & S. Fe R.R. Tel. Exp. Bank. Farming and stock raising.

Progress .....Friday .....Democratic..... 1905 4 13×20 1.50 ‡587
JAMES M. WOOD, Editor and Publisher.

LA LANDE, pop. *200 (L 6½); ROOSEVELT Co. (E.), pop. 12,064. 65 m. N.W. of Portales. Atch., Top. & S. Fe R.R. Tel. Exp. Bank, Taiban. Portland cement factory. General farming.

Leader .....Friday .....Independent .. 1909 8 11×16 1.00
E. D. STONER, Editor and Publisher.

LAS CRUCES†, pop. *1,685 (F 11); DONA ANA Co. (S.), pop. 12,893. On Rio Grande R., opp. Mesilla, 44 m. N.N.W. of El Paso, Tex. Atch., Top. & S. Fe R.R. Tel. Exp. Bank. Canning factories, wineries, two concentrating works. Fruit growing, farming and mining interests. Agricultural College.

Citizen.....Saturday.....Republican..... 1902 4 18×24 2.00 ‡1,500
WILL P. LAPOINT, Editor and Publisher.

Eco del Valle (Spanish).....Saturday.....Local..... 1905 4 11×15 1.50
M. F. LERMA, Editor; ECO DEL VALLE PUBLISHING COMPANY.

Labrador (Spanish).....Friday .....Independent .. 1897 6 13×20 2.00 900
J. C. RODRIGUEZ, Editor; JOSE GONZALES, Publisher.

Rio Grande Republican.....Friday .....Republican..... 1881 8 13×20 2.00 ‡1,100
ALLEN J. PAPEN, Editor and Publisher.

Tiempo (Spanish).....Saturday.....Republican..... 1881 4 13×20 2.00 ‡1,000
M. VALDEZ & SON, Editors and Publishers.

LAS VEGAS†, pop.*3,552 (J 4); SAN MIGUEL Co. (E.), pop. 22,930. Abt. 40 m. E.S.E. of Santa Fe. Atch., Top. & S. Fe R.R. Tel. Exp. Banks. Medicinal hot springs and sanatorium in vicinity. Lumbering, farming and pasturing district. Very large shipments of raw wool.

Independiente (Spanish).....Thursday .....Republican..... 1894 4 18×24 2.00 700
E. H. SALAZAR, Publisher.

Optic .....Evg. *ex. Sun*.....Ind. Rep..... 1879 8 15×22 7.50 **2,100**

Optic and Live Stock Grower— *weekly edition of Optic* ..... } Saturday .....Ind.Rep ..... 1884 16 11×15 2.00 **1,600**
M. M. PADGETT, Editor; OPTIC PUBLISHING COMPANY (Inc.).

Revista Catolica (Spanish).....Sunday .....Catholic..... 1875 16 9×12 1.00 ‡4,900
JESUIT FATHERS, Editors and Publishers.

LOGAN, pop. *400 (N 5); QUAY Co. (E.), pop. 14,912. 68 m. S.S.W. of Clayton. Chic., R. I. & Gulf & Chic., R. I. & El Paso R.R. Tel. Exp. Bank. Cattle, sheep, cotton and grain grown.

Leader.....Saturday.....Republican..... 1908 8 13×20 1.00 **300**
PAUL JONES, Editor and Publisher.

LORDSBURG, pop. *796 (B 11); GRANT Co. (Ex.S.W.), pop. 14,813. 60 m. W. of Deming. S'thrn Pac.; Ariz. & N. Mex. R.Rs. Tel. Exp. Bank. Trade center of a mining and grazing region.

Western Liberal.....Friday .....Republican..... 1887 4 16×22 3.00 ‡300
DON: H. KEDZIE, Editor and Publisher.

LOVINGTON, pop, *150 (N 10); EDDY Co. (S.E.), pop. 12,400. 65 m. E. of Artesia, nearest tel. and exp. sta. Atch., Top. & S. Fe R.R. Bank. Horses sheep and cattle raised.

Leader.....Friday .....Local..... 1910 4 13×20 1.00
INEZ A. HARRINGTON, Editor and Publisher.

McINTOSH, pop. *100 (G 6); TORRANCE Co. (C.), pop. 10,119. 10 m. N. of Estancia, nearest banking town. N. Mex. Cent. R.R. Tel. Exp. Flour and saw mills in vicinity. Wheat and potatoes grown.

New Mexican Home Land.....Thursday .....Republican..... 1910 4 17×24 1.00
J. D. CARTER, Editor and Publisher.

MAGDALENA, pop. *750 (E 7); SOCORRO Co. (S.W.), pop. 14,761. 22 m. W.N.W. of Socorro. Atch., Top. & S. Fe R.R. Tel. Exp. Bank. Stock raising and mining district. Some farming.

News .....Thursday .....Republican..... 1909 4 17×24 2.00 ‡300
J. E. WILLIAMS, Editor and Publisher.

MALAGA, pop. —— (L 11); EDDY Co. (S.E.), pop. 12,400. 15 m. S.E. of Carlsbad, nearest banking town. Atch., Top. & S. Fe. R.R. Tel. Exp.

News .....Friday .....Republican..... 1908 8 11×16 1.00
FRANK G. PROUTY, Editor and Publisher.

CIRCULATION: Bold face—sworn. * Detailed statement. ‡ Publisher's report. Plain figures—estimated.
POPULATION: Census of 1910. * Estimated. † County Seat. ⅛ Size of page.

Estab. Pages. §Size. Sub. Circ.

MAXWELL, pop. *271 (K 2½); COLFAX Co. (N.E.), pop. 16,460. 25 m. S.S.W. of Raton, nearest banking town. Atch., Top. & S. Fe R.R. Tel. Exp. Farming and stock raising.

Maxim ..... Thursday ..... Republican..... 1909 4 15×22 1.50 ‡650
ORRIN A. FOSTER, Editor and Publisher.

MELROSE, pop. *900 (N 7); CURRY Co. (E.), pop. 11,443. 35 m. N.W. of Portales. Atch., Top. & S. Fe R.R. Tel. Exp. Banks. Live stock and farming country.

Enterprise ..... Thursday ..... Republican..... 1907 8 15×22 1.00 ‡900
EUGENE B. PECK, Editor and Publisher.

MONTOYA, pop. —— (M 6); QUAY Co. (E.), pop. 14,912. 21 m. S.W. of Tucumcari. El Paso & S'thwest. R.R. Tel. Exp. Bank.

Republican..... Friday ..... Republican..... 1907 6 16×22 1.00 ‡600
W. C. HAWKINS, Editor and Publisher.

MORIARTY, pop. *150 (G 5½); TORRANCE Co. (C.), pop. 10,119. 18 m. N. of Estancia, nearest banking town. N. Mex. Cent. R.R. Tel. Exp. Stock raising.

Messenger..... Friday ..... Republican..... 1907 4 11×16 1.00
GEORGE M. FLEMMING, Editor and Publisher.

MOSQUERO, pop. *200 (M 4); UNION Co.(N.E.), pop. 11,404. 63 m. S.W. of Clayton. El Paso & S'thwest. R.R. Tel. and exp. Solano. Bank, Roy. Live stock, wool and farm products shipped.

Sun ..... Friday ..... Republican..... 1909 8 15×22 1.00
BENJAMIN F. BROWN, Editor and Publisher.

MOUNTAINAIR, pop. *75 (G 6); TORRANCE Co. (C.), pop. 10,119. 20 m. S.W. of Estancia. Atch., Top. & S. Fe R.R. Tel. Exp. Bank, Willard. Agriculture and stock raising.

Messenger..... Friday ..... Local..... 1909 8 15×22 1.00
GILBERT SIGNER, Editor; GILBERT SIGNER & P. W. HOSHOR, Publishers.

NARA VISA, pop. —— (N 4½); QUAY Co. (E.), pop. 14,912. 45 m. N.E. of Tucumcari. Chic., R. I. & Gulf & Chic., R. I. & El Paso R.R. Tel. Exp. Bank.

New Mexican and Register..... Friday ..... Republican..... 1907 8 13×20 1.50
V. E. MCNEILL, Editor and Publisher.

OBAR, pop. *100 (N 5); QUAY Co. (E.), pop. 14,912. 41 m. N.E. of Tucumcari. Chic., R. I. & Gulf & Chic., R. I. & El Paso R.R. Exp. Tel. and bank, Nara Visa. Agriculture and stock raising.

Progress ..... Friday ..... Republican..... 1908 4 15×22 1.00 ‡400
L. L. KLINEFELTER, Editor and Publisher.

PORTALES†, pop. *1,000 (N 7); ROOSEVELT Co. (E.), pop. 12,064. 65 m. N.E. of Roswell. Atch., Top. & S. Fe R.R. Tel. Exp. Bank.

Roosevelt County Herald..... Friday ..... Democratic..... 1902 4 17×24 1.00 ‡1,080
ALLDREDGE & BRANDON, Editors and Publishers.

Times ..... Thursday ..... Republican..... 1903 6 13×20 1.00 960
GEORGE V. JOHNSON, Editor and Publisher.

QUESTA, pop. *650 (H 2); TAOS Co. (N.), pop. 12,008. 30 m. N. of Taos. Railroad, tel. and exp. sta., Mecita. St. L., Rocky Mtn. & Pac. R.R. Bank, Santa Fe. Chief products, grain, potatoes and wool.

Gazette ..... Friday ..... Republican..... 1910 4 13×20 2.00
J. MATT. ALVEY, Editor; GAZETTE PUBLISHING COMPANY.

RATON†, pop. *3,540 (L 2); COLFAX Co. (N.E.), pop. 16,460. 110 m. N. by E. of Las Vegas. Atch., Top. & S. Fe; St. L., Rocky Mtn. & Pac. R.R. Tel. Exp. Banks. Coal, plumbago, gold and silver mines in the vicinity. Railroad machine shops.

Range ..... Evg. *ex. Sun*..... Republican..... 1908 4 15×22 5.00 ‡1,000

Range ..... Friday ..... Republican..... 1881 8 15×22 2.00 ‡800
ORRIN A. & JOSEPHINE FOSTER, Editors; RATON PUBLISHING COMPANY (Inc.).

Reporter ..... Thursday ..... Independent.. 1890 8 16×22 2.00 ‡576
WILLIS G. BROWN, Editor and Publisher.

RINCON, pop. *276 (E 10); DONA ANA Co. (S.), pop. 12,893. 39 m. N.W. of Las Cruces, nearest banking town. Atch., Top. & S. Fe R.R. Tel. Exp.

Rincon Valley Recorder..... Saturday ..... Independent.. 1909 6 15×22 1.00
MRS. ELIZABETH C. HENDRIX, Editor and Publisher.

ROSWELL†, pop. *2,006 (L 9); CHAVES Co. (S.E.), pop. 16,850. 80 m. N.N.E. of Carlsbad. Atch., Top. & S. Fe R.R. Tel. Exp. Bank. Large number of artesian wells which are used in irrigation. Farming, fruit growing and grazing section. Ice factory and grist mills.

Record..... Evg. *ex. Sun*..... Democratic..... 1903 4 15×22 5.00

Record ..... Friday ..... Democratic..... 1891 8 15×22 1.50 1,000
C. E. MASON, Editor; RECORD PUBLISHING COMPANY.

Register-Tribune (Eng. & Span.) ..Tues. & Fri..... Republican..... 1888 4-8 15×22 1.50 **2,150**
WILL ROBINSON & MANUEL G. PAREDES, Editors; ROSWELL PRINTING COMPANY, Pubs.

ROY, pop. *500 (L 4); MORA Co. (N.E.), pop. 12,611. 60 E. of Mora. El Paso & S'thwest. R.R. Tel. Exp. Bank.

Spanish American (Eng. & Span.).Saturday ..... Republican..... 1905 8-12 10×15 1.50 500
IRVIN OGDEN, SR., & IRWIN C. FLOERSHEIM, Editors and Publishers.

ST. VRAIN, pop. —— (N 7); CURRY Co. (E.), pop. 11,443. 20 m. N.W. of Portales. Atch., Top. & S. Fe R.R. Tel. Exp. Bank, Melrose. Broom corn growing and general farming.

Journal ..... Thursday ..... Republican..... 1909 4 15×22 1.00 ‡300
W. C. THARP, Editor and Publisher.

SAN JON, pop. *50 (N 6); QUAY Co. (E.), pop. 14,912. 35 m. S.E. of Tucumcari, nearest tel., exp. and banking town. Chic., R. I. & Gulf & Chic. R. I. & El Paso R.R. Grain growing.

Quay County Times..... Friday ..... Republican..... 1908 4 15×22 1.00
I. L. FOWLER, Editor and Publisher.

Sentinel ..... Friday ..... Republican..... 1909 4 18×24 .25
E. F. LITTLE, Editor; W. H. BURTON & E. F. LITTLE, Publishers.

CIRCULATION: Bold face—sworn. * Detailed statement. ‡ Publisher's report. Plain figures—estimated.
POPULATION: Census of 1910. *Estimated. † County Seat. § Size of page.

			Estab.	Pages.	Size.	Sub.	Circ.
SAN MARCIAL, pop. *1,018 (F 8); SOCORRO Co. (S.W.), pop. 14,761. 24 m. S. of Socorro. Atch., Top. & S. Fe R.R. Tel. Exp. Bank. Flour mill. Cattle, goats, sheep and grain chief products. Coal mining.							
Standard	Friday	Local	1907	4	15×22	2.00	300
IDA M. FARRELL, Editor and Publisher.							
SANTA FE†, pop. *5,603 (H 4); SANTA FE Co. (N.C.), pop. 14,770. Territorial Capital. 40 m. W. of Las Vegas. Atch., Top. & S. Fe; Denv. & Rio Grande; N. Mex. Cent. R.Rs. Tel. Exp. Bank. Gold, silver, copper, zinc, and lead mined in vicinity. Sheep raising region, with large wool product.							
Eagle	Saturday	Democratic	1900	8	15×22	2.00	‡1,090
A. J. LOOMIS, Editor and Publisher.							
New Mexican	Evg. *ex. Sun*	Republican	1862	8	18×24	7.00	‡1,600
New Mexican Review—*weekly edition of New Mexican*	Thursday	Republican	1862	8	18×24	2.00	‡1,500
PAUL A. F. WALTER, Editor; NEW MEXICAN PRINTING COMPANY, Publishers.							
Nuevo Mexicano (Spanish)	Saturday	Republican	1890	4	18×24	2.50	‡1,800
PAUL A. F. WALTER, Editor; NEW MEXICAN PRINTING COMPANY, Publishers.							
SANTA ROSA†, pop. *750 (K 6); GUADALUPE Co. (E.C.), pop. 10,927. 8 m. N. W. of Puerto de Luna. El Paso & S'thwest. R.Rs. Tel. Exp. Bank. Fruit growing and stock raising. Irrigated district.							
Sun	Saturday	Republican	1904	8	13×20	2.00	
W. C. BURNETT, Editor and Publisher.							
Voz Publica (Spanish & English)	Friday	Republican	1898	4	17×24	1.00	**404**
W. C. BURNETT, Editor and Publisher.							
SILVER CITY†, pop. *2,735 (C 10); GRANT Co. (Ex.S.W.), pop. 14,813. 10 m. S.W. of Fort Bayard. Atch., Top. & S. Fe R.R. Tel. Exp. Banks. Gold, silver, copper, and lead mined. Ore reduction works. Farming and grazing region.							
Enterprise	Friday	Republican	1882	4	18×24	2.00	‡1,000
FREDERICK A. BUSH, Editor; ENTERPRISE PUBLISHING COMPANY.							
Independent	Tuesday	Democratic	1896	4	18×24	2.00	925
W. B. WALTON, Editor; INDEPENDENT PUBLISHING COMPANY, (Inc.).							
SOCORRO†, pop. *1,512 (F 7); SOCORRO Co. (S.W.), pop. 14,761. On Rio Grande, abt. 80 m. S. of Albuquerque. Atch., Top. & S. Fe R.R. Tel. Exp. Banks. Mining district. Hot springs of medicinal value. Surrounded by a farming, fruit, and stock raising district.							
Chieftain	Saturday	Republican	1884	4	15×22	2.00	550
E. A. DRAKE, Editor; SOCORRO COUNTY PUBLISHING COMPANY.							
Defensor del Pueblo (Spanish)	Friday	Democratic	1904	4	16×22	2.00	
A. C. TORRES, Editor; TORRES BROTHERS, Publishers.							
SOLANO, pop. *200 (L 4); MORA Co. (N.E.), pop. 12,611. 67 m. E. of Mora. El Paso & S'thwest. R.R. Tel. Exp. Bank, Roy.							
Herald	Friday	Republican	1908	8	15×22	1.50	
J. F. PERRY, Editor and Publisher.							
SPRINGER, pop. *558 (K 3); COLFAX Co. (N.E.), pop. 16,460. 70 m. N.E. of Las Vegas. Atch., Top. & S. Fe R.R. Tel. Exp. Bank. Pasturing, stock raising, farming and mining region.							
Colfax County Stockman	Saturday	Democratic	1882	8	18×24	2.00	‡800
J. F. HUTCHISON, Editor and Publisher.							
TAIBAN, pop. *300 (M 6½); ROOSEVELT Co. (E.), pop. 12,064. 43 m. N.W. of Portales, Atch., Top. & S. Fe R.R. Tel. Exp. Bank. Grain and fruits grown.							
Valley News	Friday	Independent	1907	4	20×26	1.00	**350**
J. W. KING, Editor and Publisher.							
TAOS†, pop. *1,225 (H 3); TAOS Co. (N.), pop. 12,008. Abt. 60 m. N.N.E. of Santa Fe, nearest banking town. Railroad, tel. and exp. sta., Servilleta. Denv. & Rio Grande R.R. Gold mining, farming and sheep raising district. Wool an important product.							
Revista de Taos (Spanish)	Friday	Independent	1902	4-6	15×22	2.00	3,000
JOSE MONTANER, Editor and Publisher.							
Taos Valley News	Thursday	Republican	1909	4	13×20	2.00	
J. WIGHT GIDDINGS, Editor; JOSE MONTANER, Publisher.							
TEXICO, pop. *1,250 (N 7); CURRY Co. (E.), pop. 11,443. 22 m. N.E. of Portales. Atch., Top. & S. Fe R.R. Tel. Exp. Bank. Grain growing.							
Trumpet	Friday	Republican	1904	8	13×20	1.00	700
LE ROY P. LOOMIS, Editor and Publisher.							
TIERRA AMARILLO†, pop. *844 (F 2); RIO ARRIBA Co. (N.W.), pop. 16,719. 18 m. S.S.E. of Chama, nearest railroad, tel. and exp. sta. Denv. & Rio Grande R.R. Bank, Alamosa.							
Nuevo Estado (Spanish)	Saturday	Republican	1908	4	16×22	2.00	
FRANCISCO L. SOSA, Editor and Publisher.							
TOLAR, pop. *100 (M 6½); ROOSEVELT Co. (E.), pop. 12,064. 50 m. N.W. of Portales. Atch., Top. & S. Fe R.R. Tel. Exp. Bank, Taiban. Grain and truck grown.							
Tribune	Friday	Ind. Rep	1908	6	13×20	1.00	
JAMES R. LITTLE, Editor and Publisher.							
TRES PIEDRAS, pop. *87 (H 2); TAOS Co. (N.), pop. 12,088. 25 m. N.W. of Taos. Denv. & Rio Grande R.R. Tel. Exp. Bank, Antonito, Colo. Stock raising and mining.							
Mining Reporter	Wednesday	Independent	1903	8	13×20	1.50	400
EDWIN B. SEWARD, Editor; REPORTER PUBLISHING COMPANY.							
TUCUMCARI†, pop. *100 (M 5); QUAY Co. (E.), pop. 14,912. 60 m. N. E. of Santa Rosa. Chic., R. I. & Gulf & Chic., R. I. & El Paso; El Paso & S'thwest. R.Rs. Tel. Exp. Bank.							
News and Times	Saturday	Republican	1905	8	18×24	1.00	1,400
S. M. WHARTON, Editor; TUCUMCARI PRINTING COMPANY (Inc.), Publishers.							
Sun	Friday	Democratic	1908	8	16×22	1.00	**1,500**
S. T. HOPKINS, Editor; SUN PRINTING COMPANY, Publishers.							
TULAROSA, pop. *752 (H 9); OTERO Co. (S.), pop. 7,069. 10 m. N. of Alamogordo, nearest exp. and banking town. El Paso & S'thwest. R.R. Tel. Alfalfa and fruit growing, and mining.							
Tularosa Valley Tribune	Saturday	Non-partisan	1909	8	13×20	1.50	
JAMES E. ANDERSON, Editor and Publisher.							

CIRCULATION: Bold face—sworn. * Detailed statement. ‡ Publisher's report. Plain figures—estimated.
POPULATION: Census of 1910. *Estimated. † County Seat. ⅛ Size of page.

				Estab.	Pages.	Size.	Sub.	Circ.
VAUGHN, pop. —— (J 6); GUADALUPE Co. (E.C.), pop. 10,927. 40 m. S.W. of Santa Rosa, nearest banking town. El Paso & S'thwest.; Atch., Top. & S. Fe R.Rs. Tel. Exp.								
Chronicle	Thursday	Independent		1908	4	15×22	1.50	
C. H. UNDERWOOD, Editor; S. L. KELSO, Publisher.								
News	Friday	Republican		1910	8	15×22	1.00	
RICHARD E. HAUGHTON, Editor; HAUGHTON & O'GRADY, Publishers.								
WAGON MOUND, pop. *300 (K 3½); MORA Co. (N.E.), pop. 12,611. 45 m. N. E. of Las Vegas, nearest banking town. Atch., Top. & S. Fe R.R. Tel. Exp. Cattle and sheep country.								
Pantagraph	Thursday	Republican		1909	12	11×16	1.00	‡300
J. GORDON SMITH, Editor and Publisher.								
Sentinel and Combate (English & Spanish)	Saturday	Republican		1900	4	15×22	2.00	‡600
M. M. PADGETT, Editor and Publisher.								
WILLARD, pop. *350 (G 6½); TORRANCE Co. (C.), pop. 10,119. 14 m. S. of Estancia. Atch., Top. & S. Fe; N. Mex. Cent. R.Rs. Tel. Exp. Bank.								
Record	Thursday	Republican		1908	6	13×20	1.00	360
MRS. DEE PEDRICK, Editor; B. E. PEDRICK, Publisher.								

CIRCULATION: Bold face—sworn. * Detailed statement. ‡ Publishers' reports. Plain figures—estimated.
POPULATION: Census of 1910. *Estimated. †County Seat. ⅀ Size of page.

NEW YORK.

Population 8,067,308.

STATE CAPITAL, ALBANY.

NEW YORK is bounded on the north and northwest by Lake Ontario and the provinces of Ontario and Quebec, east by Vermont, Massachusetts, Connecticut, and the Atlantic Ocean, south by the Atlantic Ocean, New Jersey, and Pennsylvania, and west and northwest by Pennsylvania and Lake Erie. Its greatest length from north to south is 312 miles; its greatest breadth 412 miles; land area, 47,620 square miles. The surface is exceedingly diversified. It has numerous ranges of mountains, chains of hills, beautiful valleys, much undulating land, some broad plains, and numerous lakes. The greater portion of the soil is arable, much of it exceedingly fertile. In the total value of agricultural products, New York is exceeded in the United States only by Iowa, Illinois and Ohio, and stands first in the value of its product per acre under cultivation. It stands first in the number of dairy farms, the number of dairy cows, the number of gallons of milk produced, and the total value of dairy products. St. Lawrence and Delaware are the leading counties in this important branch of industry. While St. Lawrence leads in the total value of dairy products, Delaware is far in advance in butter making. In 1899, the latest year for which exact figures can be obtained, Delaware county made a total of 5,920,095 pounds of butter, 3,000,000 pounds more than its nearest rival in this line, Steuben county. The annual production for the state is about 750,000,000 quarts of milk, about 80,000,000 pounds of butter, and over 100,000,000 pounds of condensed milk. The numerous large cities make hay a valuable product, and more ground is devoted to this crop than in any other state. In 1908, 5,717,000 tons were grown on 4,764,000 acres, and its value was over $70,000,000. Immense crops of cereals are grown in the valley lands, which also produce an abundance of grapes and other fruit; hops in Otsego, Madison, Chautauqua, and Oneida counties; tobacco is raised in several counties, and corn generally throughout the state. In the neighborhood of the large cities, market gardening is extensively carried on. The state is well wooded, and the timber varied and excellent. Its leading mineral is iron ore, of which the mines, especially those of the Champlain and Adirondack regions, yield heavily. Galena is found in large quantities in St. Lawrence and other counties. Building stone is abundant, consisting of granite, white and colored marbles, of which those of Westchester and St. Lawrence counties are the most important; Potsdam and Medina sandstones and gray and blue limestones; also fine brick clay. It has large quarries of slate and stone for flagging. There are extensive deposits of hydraulic cement and gypsum, the former being largely produced at Rondout, Manlius, and Akron, the latter near Syracuse. A vast amount of salt is made, chiefly from the springs of Onondaga county, the product being more than 10,000,000 bushels annually. In recent years new and promising salt fields have been developed in Wyoming and Genesee counties. There are natural gas wells in several counties, and oil is found near Olean, Wellsville, etc. New York has no coal. The state ranks first in the value of its manufactures. The industries cover almost the whole range of business, and are well distributed over the state. The value of the manufactured goods in 1904 was $2,488,345,579. The fishing industry is large and valuable, the menhaden and oyster fisheries being the most productive. Transportation facilities in New York are of the best. Railroads penetrate everywhere, the total mileage in the state being 8,416 miles. The Erie Canal connects the great lakes with the Hudson river, and a new barge canal, costing $101,000,000, is under construction, to take the place of the Erie Canal when completed. The main canal will run from the Niagara river to the Hudson river, with branches to Lake Ontario, and from the Hudson to Lake Champlain. It will have a depth of twelve feet, and the locks will be fifty-five feet wide and three hundred feet long, permitting vessels of 2,500 tons to pass without transferring cargo, from any of the lake ports to the ocean.

The number of newspapers and periodicals published in New York is 1,988, including 208 daily, 6 tri-weekly, 48 semi-weekly, 1,066 weekly, 9 fortnightly, 39 semi-monthly, 1 every three weeks, 563 monthly, 1 eight times a year, 1 seven times a year, 15 bi-monthly, 1 five times a year and 30 quarterly. The places of publication number 504, of which 62, designated by a dagger (†), are county seats.

			Estab.	*Pages.*	*Size.*	*Sub.*	*Circ.*
ADAMS, pop. 1,449 (H 3); JEFFERSON Co. (N.), pop. 80,459. 12 m. S.S.W. of Watertown. N. Y. Cent. & Hud. Riv. R.R. Tel. Exp. Banks. Trade center of an agricultural district.							
Jefferson County Journal	Wednesday	Republican	1844	8	15×22	1.50	‡1,800

W. J. ALLEN, Editor and Publisher.

CIRCULATION: Bold face—sworn. * Detailed statement. ‡ Publisher's report. Plain figures—estimated.
POPULATION: State census of 1905. * Estimated. ‖ Census of 1910. † County Seat. § Size of page.

Estab. Pages. ⅛Size. Sub. Circ.

ADDISON, pop. 2,027 (F 6); STEUBEN Co. (S.W.), pop. 81,814. 28 m. W. of Elmira. Del. & Hud.; Erie; Buff. & Susq. R.Rs. Tel. Exp. Banks. Manufactures of leather, glass, plows, sash, doors, blinds, bicycles, motorcycles, etc. Surrounded by a farming and lumbering district.

Advertiser ....Mon..Wed.&Fri.Republican.... 1858 4 15×22 1.00 2,000
BURRELL VASTBINDER, Editor and Publisher.

AFTON, pop. 707 (J 6); CHENANGO Co. (S.C.), pop. 36,783. On Susquehanna R., 28 m. N.E. of Binghamton. Del. & Hud. R.R. Tel. Exp. Bank. Agricultural region.

Enterprise....Thursday....Republican.... 1880 8 15×22 1.50 1,108
J. H. CRAIN, Editor and Publisher.

AKRON, pop. 1,720 (C 4½); ERIE Co. (W.), pop. 473,700. 24 m. N.E. of Buffalo. N. Y. Cent. & Hud. Riv.; W. Shore R.Rs. Tel. Exp. Banks. Manufactures cement of high reputation. Canning factory. Farming community.

Herald and Breeze....Thursday....Independent.. 1878 8 17×24 1.00 **1,050**
J. C. MURPHY, Editor and Publisher.

News ....Thursday....Local .... 1903 8 15×22 1.00 500
JAMES G. CHILDS, Editor and Publisher.

ALBANY †, pop. ‖100,253 (N 5); ALBANY Co. (E.), pop. 171,497. The State Capital. On Hudson R., 142 m. N. of New York. Terminus of Erie Canal. Bost. & Alb.; W. Shore; N. Y. Cent. & Hud. Riv.; Del. & Hud. R.Rs., and steamboat lines. Tel. Exp. Banks. Numerous and extensive iron foundries, large blast furnaces, large boot and shoe factories, numerous breweries and malt houses, manufactures of pianos, card board, metallic wares, confectionery, shirts and collars, etc. Large distributing trade, especially in lumber. Connected by the Erie Canal with the great lakes. State Normal College and numerous other institutions of learning.

American Education.... {Monthly ex. July & Aug.} Educational .. 1897 48 7×10 1.00 ✱**3,000**
H. M. POLLOCK & C. W. BLESSING, Editors; NEW YORK EDUCATION Co., Pubs., 50 State St.

Argus ....Morning ....Democratic.... 1813 8 17×22 6.00 15,935

Argus ....Sunday ....Democratic.... 1877 16 17×22 2.00 15,935 SEE ADVT
ARGUS COMPANY, Editors and Publishers, Cor. Broadway and Beaver St.

Bastone (Italian)....Saturday ....Independent .. 1908 4 18×23 1.00
BASTONE PUBLISHING COMPANY, 28 Fulton St.

Capitale (Italian) ....Saturday ....Republican.... 1908 4 14×20 1.00
G. FARINACCI, Editor and Publisher, 156 Madison Ave.

Catholic Chronicle....Thursday ....Catholic .... 1906 8 17×24 2.00
SYRACUSE PRINTING AND PUBLISHING COMPANY, 26 Bensen Building.

Country Gentleman....Thursday ....Agricultural... 1831 24-32 11×15 1.50 30,000
LUTHER TUCKER & SON, Editors and Publishers, 395 Broadway.

Evening Journal ....Evg. *ex. Sun*....Republican.... 1830 10-32 17×22 3.00 ✱**17,780** SEE ADVT
JOURNAL COMPANY, Editors and Publishers, 61 State St.

Freie Blätter (Ger.)—*issues a six page supplement on Saturday* } Evg. *ex. Sun*....Democratic.... 1852 6 20×26 6.00 ‡1,800
JULIUS A. KAESTNER, Editor and Publisher, 48-50 Beaver St.

Herold (German)—*issues a Sunday supplement under name of Sonntags Correspondent*.... } Evg. *ex. Sun*....Republican.... 1869 4 17×23 5.00 2,000
ALBANY HEROLD COMPANY, Editors and Publishers, Cor. Grand and Beaver Sts.

Knickerbocker Press.... {Every Morn ....Independent.. 1842 8-16 17×22 3.00 8,000
Sunday edition.... 1870 20-32 1.50 SEE ADVT
WM. RICH CROSS, Editor; PRESS COMPANY, Publishers, 18-20 Beaver St.

Medical Annals....Monthly ....Medical.... 1880 96 6×9 2.00 800
J. M. MOSHER, Editor; ALUMNI ASSOCIATION ALBANY MEDICAL COLLEGE, Publishers, 170 Washington Ave.

Sonntags Journal (German)....Sunday ....Republican.... 1888 12 17×23 2.00 1,800
ALBANY HEROLD COMPANY, Editors and Publishers, Cor. Grand and Beaver Sts.

Sunday Schools at Work....Quarterly....Sunday School. 1881 38 6×9 .10 ‡5,800
GRANT L. BICE, Ed.; NEW YORK STATE SUNDAY SCHOOL ASSOCIATION, Pubs., 44 State St.

Sunday Telegram....Sunday....Independent.. 1886 20 17×23 2.00 30,000
GEO. D. MORRIS and Associates, Editors; ALBANY TELEGRAM Co. Pubs., 5 Van Trump St.

Times-Union ....Evg. *ex. Sun*....Independent.. 1853 10-16 18×24 3.00
Net circ. of above pub'n, as audited by American Newspaper Annual and Directory, **37,963** SEE ADVT
MARTIN H. GLYNN, Editor; ALBANY EVENING UNION COMPANY, Publishers.

United States Official Postal Guide .... } Monthly ... .Postal.... 1874 40 5×8 2.00 *No adv.*
J. B. LYON COMPANY, Publishers, Beaver and Daniel Sts.

Zion's Watchman ....Saturday....Evangelical ... 1879 16 10×14 1.00 *No adv.*
RALPH A. GARRISON, Editor and Publisher.

ALBION †, pop. 5,174 (D 4); ORLEANS Co. (W.), pop. 31,323. 30 m. W. of Rochester. Erie Canal; N. Y. Cent. & Hud. Riv. R.R. Tel. Exp. Banks. Canning factories, important fruit shipping point. Center of sandstone quarries.

Oologist ....Monthly ....Scientific .... 1884 16 6×9 .50 ✱**769**
R. M. BARNES, Editor and Publisher.

Orleans American and News ....Thursday ....Republican.... 1824 8 15×22 1.50 900
J. G. SIMPSON, Editor and Publisher.

Orleans Republican....Wednesday....Democratic.... 1828 4 22×28 1.00 ‡2,500
SANFORD T. CHURCH & W. C. RAMSDALE, Editors; ORLEANS REPUBLICAN Co., Pubs.

ALEXANDRIA BAY, pop. 1,854 (J 2); JEFFERSON Co. (N.), pop. 80,459. On St. Lawrence R., 7 m. N.W. of Redwood. St. Lawrence Internat'l R.R. (Electric). Tel. Exp. Bank. Boat building and marine gas engine works. Farming country. Summer resort.

Optimist....Wednesday ....Non-partisan.. 1910 8 15×22 1.00
WM. H. MOUTHROP, Editor and Publisher.

Thousand Islands Sun....Thursday ....Local.... 1901 4 20×24 1.00 ✱**1,200**
F. HOWARD SCOTT, Editor and Publisher.

CIRC.: Bold face—sworn or A.N.A.&D. Audit. ✱Detailed statem'nt. ‡Publisher's report. Plain figures—estimated
POPULATION: State census of 1905. *Estimated. ‖Census of 1910. †County Seat. ⅛Size of page.

Estab. Pages. ⅛Size. Sub. Circ.

ALFRED, pop. 912 (E 6); ALLEGANY Co. (S.W.), pop. 43,257. 10 m. S. W. of Hornell. Erie R.R. Tel. Exp. Bank. Machine, roofing tile and brick works. N. Y. State School of Clay Working and Ceramics; N. Y. State School of Agriculture; Alfred University.

Alfred University Monthly ..... { Monthly dur. Coll. year } Collegiate ..... 1887 52 6×9 1.00 ‡240
STUDENTS OF ALFRED UNIVERSITY, Editors and Publishers.

Sun ..... Wednesday ..... Republican..... 1883 8 15×22 1.00 1,328
F. A. CRUMB, Editor; SUN PUBLISHING ASSOCIATION (Ltd.)

ALLEGANY, pop. 1,330 (C 6½); CATTARAUGUS Co. (S.W.), pop. 66,196. 60 m. E.S.E. of Dunkirk. Erie; Penna. R.Rs. Tel. Exp. Bank. Great farming and dairying district. Canning factory, five cheese factories, oil production and storage.

Citizen..... Saturday..... Independent .. 1896 8 15×22 1.00 ‡650
J. MUTSCHLECHNER, Editor; ALLEGANY CITIZEN, Publishers.

ALMOND, pop. (twp.) 1,429 (E 6); ALLEGANY Co. (S.W.), pop. 43,257. 5 m. W. of Hornell, nearest banking town. Erie R.R. Tel. Exp. Flour mills, creamery. Farming.

Southern Tier News..... Wednesday..... Independent .. 1909 8 13×20 1.00
J. EVERETT EWING & R. EDGAR JOHNSON, Editors and Publishers.

ALTAMONT, pop. 669 (M 5); ALBANY Co. (E.), pop. 171,497. 17 m. W. of Albany, nearest banking town. Del. & Hud. R.R. Tel. Exp. Stone yards and quarries. Summer resort.

Enterprise..... Friday ..... Independent .. 1884 8 15×22 1.00 2,525
ENTERPRISE COMPANY, Editors and Publishers.

AMENIA, pop. *300 (N 7); DUTCHESS Co. (S.E.), pop. 81,633. 84 m. N. by E. of New York. N.Y. Cent. & Hud. Riv. R.R. Tel. Exp. Bank. Iron mines in the township. Condensed milk and sash and blinds are made here.

Times..... Saturday..... Neutral ..... 1852 8 15×22 1.50 1,000
WALSH & GRIFFEN, Editors and Publishers.

AMITYVILLE, pop. *3,500 (O 9 & E 8½); SUFFOLK Co. (Ex.S.E.), pop. 81,653. 5 m. W. of Babylon. Long Isl. R.R. Tel. Exp. Bank.

Long Island Enterprise—*prints editions under name of Business, Farmingdale, and News, Lindenhurst*..... } Saturday ..... Independent .. 1900 8 15×22 .50 2,800
WALTER B. KENNEDY, Editor and Publisher.

Record..... Friday ..... Democratic..... 1901 4 18×24 1.50 600
CHARLES F. DELANO, Editor and Publisher.

AMSTERDAM, pop. ‖31,267 (M 4½); MONTGOMERY Co. (E.), pop. 49,928. On Mohawk R., 33 m. N. by W. of Albany. N.Y. Cent. & Hud. Riv.; W. Shore R.Rs. Tel. Exp. Banks. Extensive carpet and rug factories, employing 5,500 persons, large broom and linseed oil works, manufactures of knit goods, woolens, silks, felt, pearl buttons, paper box machinery, and steel springs.

Evening Recorder—*see Recorder-Democrat*..... } Evg. *ex. Sun*..... Republican..... 1879 8 17×24 6.00 ***4,291**

Morning Sentinel—*Saturday edition of the daily is the weekly, circ.* **550** *additional*..... } Morn. *ex. Mon* ... Democratic..... 1884 8 17×22 5.00 **2,455**
Sunday edition..... **2,718**
SEE ADVT
ROBERT E. LEE REYNOLDS, Editor and Publisher.

Recorder-Democrat—*semi-weekly edition of Evening Recorder* ..... } Tues. & Fri..... Republican..... 1870 8 17×24 1.50 ***3,522**
WM. J. KLINE & SON, Editors and Publishers.

ANDES, pop. 370 (L 6); DELAWARE Co. (S.E.), pop. 46,788. In Catskill Mountains. 63 m. S.W. of Albany. Del. & East. R.R. Tel. Exp. Bank. Surrounded by a farming and dairying district.

Recorder ..... Friday ..... Republican..... 1892 4 15×22 1.00 800
THOMAS W. MILLER, Editor and Publisher.

ANDOVER, pop. *1,250 (E 6); ALLEGANY Co. (S.W.), pop. 43,257. 12 m. E. of Belmont. Erie R.R. Tel. Exp. Banks. Carriage, furniture, heading and box factories, silk mill, cutlery works, stamping and enameling plant. Farming and dairying section. Natural gas.

News ..... Friday ..... Republican..... 1887 8 15×22 1.00 ‡1,800
NEWS PRINTING HOUSE, Publishers.

ANGELICA, pop. 1,101 (D 6); ALLEGANY Co. (S.W.), pop. 43,257. 60 m. S.E. of Buffalo. Pittsb., Shaw. & N'thrn R.R. Tel. Exp. Bank. Railroad shops.

Advocate ..... Thursday ..... Republican..... 1901 8 14×20 1.00 822
EDWIN P. MILLS, Editor and Publisher.

ANGOLA, pop. 806 (B 5); ERIE Co. (W.), pop. 473,700. 21 m. S.S.W. of Buffalo. Penna.; N. Y., Chic. & St. L. R.Rs. Tel. Exp. Bank. Large flour and planing mills, brick, tile and sewer pipe works, bicycle factory, macaroni factory.

Record..... Thursday ..... Independent .. 1879 4 20×26 1.00 600
W. M. LANDON, Editor and Publisher.

ANTWERP, pop. 1,014 (J 2); JEFFERSON Co. (N.), pop. 80,459. 23 m. N. E. of Watertown. N. Y. Cent. & Hud. Riv. R.R. Tel. Exp. Bank. Lumber and iron manufactures. Iron mines in the township.

Gazette ..... Thursday ..... Republican..... 1873 8 15×22 1.00 1,250
DUANE W. FULLER, Editor and Publisher.

ARCADE, pop. 1,052 (C 5½); WYOMING Co. (W.), pop. 31,355. 36 m. S.E. of Buffalo. Penna.; Buff., Attica & Arc.; Buff. & Susq. R.Rs. Tel. Exp. Bank. Large stone quarries in vicinity. Woolen goods, leather, furniture, barrels, etc. made here. Large knitting mill.

Wyoming County Herald—*prints editions under names of Cattaraugus Press, Delevan; Review, Holland, and Censor, Sardinia*..... } Thursday ..... Republican..... 1891 8 15×22 1.00 ‡5,300
W. F. ARTHURS, Editor and Publisher.

ARVERNE, pop. —— (N 9); QUEENS Co. (S.E.), pop. ‖284,041. 3 m. S.W. of Far Rockaway. Long. Isl. R.R. Tel. Exp. Bank, Rockaway Beach.

Review of Far Rockaway and Arverne..... } Saturday ..... Local..... 1908 16 9×12 1.50 ‡1,250
B. SCHOEN, Editor; MAY-SCHOEN PUBLISHING COMPANY.

CIRCULATION: Bold face—sworn. * Detailed statement. ‡ Publisher's report. Plain figures—estimated.
POPULATION: State census of 1905. * Estimated. ‖ Census of 1910. † County Seat. ⅛ Size of page.

Estab. Pages. ⅛Size. Sub. Circ.

ATHENS, pop. 2,015 (N 6); GREENE Co. (S.E.), pop. 31,130. On Hudson R., opp. Hudson. Nearest railroad, tel. and exp. sta., West Athens. W. Shore R.R. Bank. Glue and ice tool factories, and iron foundry and lime kilns.

News.....Friday .....Independent .. 1889 8 18×24 1.00 750
M. HARVEY, Editor and Publisher.

ATTICA, pop. 1,816 (D 5); WYOMING Co. (W.), pop. 31,355. 31 m. E. of Buffalo. Erie; N. Y. Cent. & Hud. Riv.; Buff., Attica & Arc. R.Rs. Tel. Exp. Banks. Some manufacturing industries. Large machine plant. Surrounded by a farming country.

News.....Thursday .....Independent .. 1872 8 15×22 1.00 1,500
FRANK NORRIS, Editor and Publisher.

AUBURN †, pop. ‖34,668 (G 5); CAYUGA Co. (C.), pop. 65,309. 173 m. W. by N. of Albany. N. Y. Cent. & Hud. Riv.; Lehigh Val. R. Rs. Tel. Exp. Banks. Reaper and mowing machine and farm implement factories, said to be the largest in the country. Also iron goods, carpets, woolen fabrics, shoes, rope, twine, etc. N. Y. State Prison for men and N. Y. State Prison for women.

Advertiser—*see Journal*.....Evg. *ex. Sun*.....Republican..... 1844 8–12 18×23 6.00 ‡3,000
KNAPP, PECK & THOMSON, Publishers.

Bulletin—*in two parts, Tuesday and Friday—weekly edition of Citizen*.....Weekly .....Independent .. 1882 16 17×22 1.00
AUBURN PUBLISHING COMPANY.

Cayuga County News.....Friday .....Republican..... 1874 12 18×22 1.00 2,418
DANFORTH R. LEWIS, Editor; CAYUGA COUNTY NEWS COMPANY, Publishers.

Citizen—*see Bulletin*.....Evg. *ex. Sun*.....Ind. Dem..... 1870 10–16 17×22 6.00 4,750

Democrat-Argus — *semi-weekly edition of Citizen*.....Tues. & Fri.....Democratic..... 1868 8 17×22 1.00 1,100

Journal—*semi-weekly edition of Advertiser*.....Tues. & Fri.....Republican..... 1829 8–12 18×23 1.00 ‡2,100
KNAPP, PECK & THOMSON, Publishers.

Seminary Record.....7 times a year....Sem. & Relig.. 1905 80 6×9 1.00 *No adv.*
FACULTY AND STUDENTS OF THE THEOLOGICAL SEMINARY OF AUBURN, Eds. and Pubs.

AURORA, pop. *623 (G 5); CAYUGA Co. (C.), pop. 65,309. 14 m. S.W. of Auburn. Lehigh Val. R.R. Tel. Exp. Bank.

Wells College Chronicle.....Monthly *dur. Coll. year.*.....Collegiate ..... 36 6×9
STUDENTS OF WELLS COLLEGE, Editors and Publishers.

AUSABLE FORKS, pop. *2,500 (N 2); ESSEX Co. (N.E.), pop. 32,452. 24 m. S.W. of Plattsburg. Del. & Hud. R.R. Tel. Exp. Bank. Granite quarries and paper mill.

Adirondack Record.....Friday .....Republican..... 1908 8 15×22 1.00 **1,650**
R. P. MCKEE, Editor; RECORD COMPANY, Publishers.

AVOCA, pop. 1,026 (F 6); STEUBEN Co. (S.W.), pop. 81,814. 8m. N.W. of Bath. Erie; Del., Lack. & West. R.Rs. Tel. Exp. Bank. Carriages, wheels, veneering, bobbins and spools. Flour mills. Surrounded by a farming and dairying district.

Advance.....Thursday .....Independent .. 1879 8 15×22 1.00 900
GEO. C. SILSBEE, Editor and Publisher.

AVON, pop. 1,782 (E 5); LIVINGSTON Co. (W.), pop. 36,450. On Genesee R., 19 m. S. of Rochester. Erie R.R. Tel. Exp. Bank. Health resort, with mineral springs.

Herald .....Thursday .....Republican..... 1876 4 20×26 1.50 ‡1,125
F. & A. C. VAN ALLEN, Editors; F. VAN ALLEN, Publisher.

News .....Wednesday .....Local..... 1907 8 8×11 1.00
HOWARD R. GIBSON, Editor and Publisher.

BABYLON, pop. 2,357 (O 9 & E 8½); SUFFOLK Co. (Ex.S.E.), pop. 81,653. On S. Shore of Long Island. 30 m. E. of Brooklyn. Long Isl. R.R. Tel. Exp. Bank. Fishing and oystering industries. Surrounding district agricultural.

South-Side Signal.....Saturday.....Independent .. 1869 4 22×28 2.00 ‡1,600
J. FRED FLUGRATH, Editor; SIGNAL PUBLISHING COMPANY.

BAINBRIDGE, pop. 1,113 (J 6); CHENANGO Co. (S.C.), pop. 36,783. On Susquehanna R., 34 m. N.E. of Binghamton. Del. & Hud. R.R. Tel. Exp. Bank. Several factories, large creamery, separator works, condensed milk factory, etc.

Republican.....Thursday .....Independent .. 1871 8 15×22 1.50 ‡1,500
MISS JOSEPHINE CLARK, Editor; REPUBLICAN AND EXPRESS ASSOCIATION, Publishers.

BALDWINSVILLE, pop. 2,961 (H 4); ONONDAGA Co. (C.), pop. 178,441. 12 m. N.W. of Syracuse. Del., Lack. & West. R.R. Tel. Exp. Banks. Large flour mills, a foundry, pump works, paper mill, candle factory, spring works, etc. Tobacco growing district. Barge canal.

Dispatch .....Thursday .....Republican..... 1905 4 18×24 1.00 750
J. L. KYNE, Editor; DISPATCH PUBLISHING COMPANY.

Gazette and Farmers' Journal .....Thursday .....Independent .. 1846 8 18×22 1.00 1,750
W. W. LEWIS, Editor; W. F. MORRIS PUBLISHING COMPANY (Inc.).

BALLSTON SPA †, pop. 4,131 (N 4½); SARATOGA Co. (E.), pop. 62,658. 6 m. S.W. of Saratoga Springs. Del. & Hud. R.R. Tel. Exp. Banks. Manufactures of paper and paper bags, leather, etc. Foundry. Several mineral springs. Summer resort.

Journal .....Evg. *ex. Sun*.....Republican..... 1894 4 20×24 3.00 ‡1,500

Journal .....Saturday.....Republican..... 1798 4 22×28 1.00 ‡600
C. H. GROSE, Publisher.

News—*see Saratoga Sun, Saratoga Springs.*

BARKER, pop. *600 (C 4); NIAGARA Co. (W.), pop. 84,744. 13 m. N.E. of Lockport, nearest banking town. N. Y. Cent. & Hud. Riv. R.R. Tel. Exp. Canning factory. Fruit growing district.

Register .....Saturday .....Independent .. 1904 6 15×22 1.00 ✱**1,028**
MRS. EMMA M. SWAN, Editor; CHARLES J. LA VALLY, Publisher.

CIRCULATION: Bold face—sworn. ✱ Detailed statement. ‡ Publisher's report. Plain figures—estimated.
POPULATION: State census of 1905. * Estimated. ‖ Census of 1910. † County Seat. ⅛ Size of page.

Estab. Pages. ‡Size. Sub. Circ.

BATAVIA†, pop. 10,080 (D 4½); GENESEE Co. (W.), pop. 35,878. 36 m. E. by N. of Buffalo. Erie; Lehigh Val.; N. Y. Cent. & Hud. Riv. R.Rs. Tel. Exp. Banks. Large manufactures of harvesting machinery and plows, also shot guns, shoes, etc., and sash and blinds. Trade center of a farming region. N. Y. State School for the Blind.

News.....Evg. *ex. Sun*.....Republican..... 1878 6-8 17×24 2.00 7,697
A. J. MCWAIN, Editor; G. S. GRISWOLD & A. J. MCWAIN, Publishers.

Sunday Times—*see Times*.....Sunday .....Democratic..... 1908 20 17×22 2.00 } 2,014
Times .....Monday.....Democratic..... 1818 16 17×22 1.00 }
CHESTER C. PLATT, Editor; BATAVIA TIMES PUBLISHING COMPANY.

BATH†, pop. *4,500 (F 6); STEUBEN Co. (S.W.), pop. 81,814. 37 m. N.W. of Elmira. Erie; Del., Lack. & West. R.Rs. Tel. Exp. Banks. Manufactures of sash and blinds, harness, churns, ladders, cigars, gasoline motors, tables, chewing gum, etc. Surrounding district agricultural. New York Soldiers' and Sailors' Home and Davenport Orphan Asylum.

Plaindealer.....Saturday.....Independent .. 1883 8 15×22 .99 1,000
A. ELLAS MCCALL, Editor and Publisher.

Steuben Courier.....Friday .....Republican..... 1843 8 18×24 1.00 2,800
H. O. ELKINS, Editor; COURIER COMPANY (Ltd.), Publishers.

Steuben Farmers' Advocate.....Wednesday.....Democratic..... 1815 4 24×30 1.00 **3,000**
E. S. UNDERHILL, Editor; STEUBEN FARMERS' ADVOCATE, Publishers.

BAY SHORE, pop. —— (O 9 & F 8); SUFFOLK Co. (Ex.S.E.), pop. 81,653. On Great South Bay, 41 m. E. of Brooklyn. Long Isl. R.R. Tel. Exp. Bank. Summer resort.

Independent.....Thursday.....Democratic..... 1909 8 17×22 1.00 †800
H. P. WITHERSTINE, Editor; BAY SHORE INDEPENDENT PUBLISHING COMPANY (Inc.).

Journal.....Saturday.....Republican ..... 1874 8 15×22 1.50 ‡1,650
IRVIN J. LONG, Editor and Publisher.

BAYSIDE, pop. —— (N 9 & C 8); QUEENS Co. (S.E.), pop. ‖284,041. 3 m. E. of Flushing. Long Isl. R.R. Tel. Exp. Bank.

North Shore Leader .....Saturday.....Local..... 1906 4 20×24 1.00 700
JOSEPH R. MCKNIGHT, Editor and Publisher.

BELFAST, pop. *900 (D 6); ALLEGANY Co. (S.W.), pop. 43,257. 10 m. N.W. of Belmont. Penna.; Buff. & Susq. R.Rs. Tel. Exp. Banks. Charcoal burning. Farming district.

Blaze .....Thursday.....Independent .. 1899 4 20×26 1.25 ‡625
E. CHANDLER BRISTOL, Editor and Publisher.

Bulletin .....Wednesday.....Independent .. 1910 8 15×22 1.25
E. PAUL MARKHAM, Editor and Publisher.

BELMONT†, pop. 1,207 (D 6); ALLEGANY Co. (S.W.), pop. 43,257. 68 m. S.E. of Buffalo. Erie; Buff. & Susq. R.Rs. Tel. Exp. Bank. Several flour mills, machine shops, lumber mills, etc. Surrounding district devoted to dairying and farming.

Dispatch .....Friday .....Republican..... 1889 8 15×22 1.00 ‡1,597
L. H. THORNTON, Editor and Publisher.

BENTLEY MANOR, pop. *1,147 (M 9½ & A 9); RICHMOND Co. (Ex.S.), pop. ‖85,969. S. end of Staten Island, 20 m. S.S.W. of New York. Staten Isl. Rapid Transit R.R. Tel. Exp. Bank. Manufactures of fire bricks, ultra-marine, lumber, dental instruments, toys, etc., terra cotta works, silk mills, and several ship yards.

Staten Island Transcript.....Friday .....Independent .. 1881 12 17×22 1.25 1,400
HERBERT HUNTINGTON, Editor and Publisher.

BERGEN, pop. 601 (D 4); GENESEE Co. (W.), pop. 35,878. 15 m. N.E. of Batavia. N. Y. Cent. & Hud. Riv.; W. Shore R.Rs. Tel. Exp. Bank.

Leader.....Thursday.....Independent .. 1906 4 17×24 1.00 500
C. M. DUNCAN, Editor and Publisher.

BINGHAMTON†, pop. ‖48,443 (J 6); BROOME Co. (S.), pop. 72,282. On Susquehanna R., 215 m. N. W. of New York. Erie; Del., Lack. & West.; Del. & Hud. R.Rs. Tel. Exp. Banks. Good water power, and manufactures of flour, farm implements, steam engines, chairs, carriages, combs, scales, pottery, overalls, pianos, etc. Cigar making the leading industry, being surpassed in only one city of the United States. Butter and cheese are specialties of the surrounding district. New York State Hospital for the Insane.

Binghamtonian and Democratic News.....Saturday .....Democratic..... 1905 8-16 18×22 2.00 2,000
DEMOCRATIC NEWS COMPANY, Editors and Publishers.

Evening Herald.....Evg. *ex. Sun*.....Independent .. 1889 10-14 17×22 3.00 11,772 SEE ADVT
GUY W. BEARDSLEY, Editor; EVENING HERALD COMPANY, Publishers.

Messenger .....Saturday .....Catholic ..... 1908 8 12×18 1.00
E. CHARLES MCCARTHY, Editor and Publisher.

Press and Leader.....Evg. *ex. Sun*.... .Independent .. 1878 12-20 17×23 3.00 ✱**22,088** SEE ADVT
BINGHAMTON PRESS COMPANY (Inc.), Editors and Publishers.

Republican.....Morn. *ex. Sun* ...Republican..... 1862 10-12 16×21 3.00 ✱**10,630**
BINGHAMTON PUBLISHING COMPANY.

BLISS, pop. *500 (D 5½); WYOMING Co. (W.), pop. 31,355. 12 m. S. by W. of Warsaw. Buff., Roch. & Pittsb. R.R. Tel. Exp. Bank. Last blocks and novelties manufactured. Dairying and general farming.

Eagle .....Thursday .....Republican..... 1909 8 13×20 1.00 **500**
L. B. SCOTT, Editor and Publisher.

Tidings—*see Wyoming County Gazette, Pike.*

BOLIVAR, pop. 1,368 (D 6½); ALLEGANY Co. (S.W.), pop. 43,257. 11 m. S. of Friendship. Pittsb., Shaw. & N'thrn R.R. Tel. Exp. Bank. Trade center of an immense oil region.

Breeze .....Thursday .....Republican..... 1891 12 15×22 1.25 1,100
J. P. HERRICK, Editor and Publisher.

CIRCULATION: Bold face—sworn. ✱ Detailed statement. ‡ Publisher's report. Plain figures—estimated.
POPULATION: State census of 1905. * Estimated. ‖ Census of 1910. † County Seat. ‡ Size of page.

Estab. Pages. ⅛Size. Sub. Circ.

BOONVILLE, pop. 1,734 (K 3½); ONEIDA Co. (C.), pop. 139,341. On Black R. Canal, 35 m. N. of Utica. N. Y. Cent. & Hud. Riv. R.R. Tel. Exp. Banks. Chairs, cheese, hay, butter, potatoes, oats, etc. Farming and lumbering district.

Herald ..... Thursday ..... Republican..... 1851 12 18×22 1.50 4,000
GARRY A. WILLARD, Editor and Publisher.

Record ..... Wednesday ..... Democratic..... 1892 8 15×22 1.00 900
I. G. SAWYER, Editor and Publisher.

BREWSTER, pop. 1,277 (N 8); PUTNAM Co. (S.E.), pop. 14,169. 53 m. N.N.E. of New York. N. Y. Cent. & Hud. Riv.; N. Y., N. H. & H. R.Rs. Tel. Exp. Banks. Condensed milk factory. District devoted to dairying.

Standard ..... Friday ..... Republican..... 1869 8 16×22 2.00 800
E. W. ADDIS, Editor and Publisher.

BRIDGEHAMPTON, pop. *1,394 (Q 9); SUFFOLK Co. (Ex.S.E.), pop. 81,653. 18 m. E.S.E. of Riverhead. Long Isl. R.R. Tel. Exp. Bank. Creamery, large molding and planing mill, etc. Farming center. Summer resort.

News ..... Friday ..... Republican..... 1895 8 15×22 2.00 800
R. C. HALLOCK, Editor; HAMPTON PRINTING AND PUBLISHING COMPANY (Ltd.), (Inc.).

BRIGHTON, pop. 888 (E 4); MONROE Co. (W.), pop. 239,434. 4 m. E. of Rochester, nearest banking town. N. Y. Cent. & Hud. Riv. R.R. Tel. Exp.

News ..... Friday ..... Independent .. 1901 8 15×22 1.00 900
FERD R. STEWART, Editor and Publisher.

BROADALBIN, pop. *708 (M 4½); FULTON Co. (E.), pop. 42,330. 10 m. N. of Amsterdam. Fonda, Johnstown & Gloversv. R.R. Tel. Exp. Bank. Gloversville. Glove and knitting factories.

Herald—*see Fulton County Republican, Johnstown.*

BROCKPORT, pop. 3,627 (D 4); MONROE Co. (W.), pop. 239,434. On Erie Canal, 17 m. W. by N. of Rochester. N. Y. Cent. & Hud. Riv. R.R. Tel. Exp. Banks. Shoe, piano, wheel and canning factories, and several mills. State Normal School.

Democrat ..... Wednesday ..... Democratic..... 1870 4 22×28 1.25 1,000
P. J. WILLSON, Editor and Publisher.

Republic ..... Thursday ..... Republican..... 1856 8 17×22 1.35 ✱**1,308**
P. A. BLOSSOM, Publisher.

BROCTON, pop. 1,056 (A 6); CHAUTAUQUA Co. (Ex.W.), pop. ‖105,126. 9 m. S.W. of Dunkirk. L. Shore & Mich. S'thrn; N. Y., Chic. & St. L; Penna. R.Rs. Tel. Exp. Bank. Basket and panel factories. Grape region. Unfermented grape juice factory, wine cellars.

Enterprise ..... Wednesday ..... Republican..... 1906 8 15×22 1.00
M. M. BAMBRICK, Editor; G. C. HARMON, Publisher.

Mirror ..... Wednesday ..... Local..... 1890 4 18×24 1.00 650
A. A. COBB, Editor and Publisher.

•• BRONXVILLE, pop. *1,200 (N 8½); WESTCHESTER Co. (S.E.), pop. 228,950. 8 m. S. by W. of White Plains. N. Y. Cent. & Hud. Riv. R.R. Tel. Exp. Bank. Residential town.

Review ..... Friday ..... Republican..... 1902 8 14×20 2.00 ‡800
M. B. CLAUSSEN, Editor; BRONX VALLEY PRESS (Inc.), Publishers.

BROOKFIELD, pop. 434 (K 5); MADISON Co. (C.), pop. 39,690. 22 m. S. by W. of Utica. Nearest railroad, tel. and exp. sta., Leonardsville. Unadilla Val. R.R. Bank, Earlville. Butter, cheese and hops staple products of surrounding district.

Courier ..... Wednesday ..... Republican..... 1876 4 22×28 1.50 1,560
B. G. STILLMAN, JR., & H. L. SPOONER, Editors and Publishers.

BROOKLYN †, pop. ‖1,634,351 (N 9 & C 8½); KINGS Co. (S.E.), pop. 1,358,686. On Long Island. Long Isl. and other R.Rs. Tel. Exp. Banks. Connected with New York by ferries, several suspension bridges and a tunnel. Brooklyn has over thirty miles of water front. Extensive docks, lined with immense storehouses for grain, etc., forming perhaps the largest *grain depot in the world. Manufactures are large and numerous. Sugar refining industry* is immense. Other industries are drugs and chemicals, paints, foundries and machine shops, malt liquors, copper ware, torpedoes, cordage and twine, ship building, etc. United States Navy Yard. Many thousands of New York business men reside in Brooklyn. Numerous public institutions, charitable asylums, libraries, etc. Brooklyn is now officially known as Brooklyn Borough of the City of New York.

Advertiser ..... Tuesday ..... Local..... 1874 4 15×22 .50 500
J. B. VANDERKAR, Editor and Publisher, 1293 Broadway.

Æsculapian ..... Quarterly ..... Medical..... 1903 60 7×10 2.00 ‡1,000
ALBERT TRACY HUNTINGTON, Editor and Publisher, 1313 Bedford Ave.

American Cutler ..... Monthly ..... Trade ..... 1906 12 7×10 1.00 ‡1,200
GEORGE F. SAWARD, Editor and Publisher, 1062 Bergen St.

American Hairdresser ..... Monthly ..... Trade ..... 1877 84 10×11 1.00 3,218
H. R. HOWELL, *Editor* and Publisher, 4-5 Court Square.

Bayside Review (Bath Beach) ..... Wednesday ..... 8 16×22 1.00
EDWARD STRATTON, JR., Editor; BAYSIDE REVIEW COMPANY, Publishers, 1834 Bath Ave.

Bedford Record ..... Friday ..... Non-partisan.. 1902 8 17×22 1.00
MANSFIELD HUNT, Editor and Publisher, 529 Nostrand Ave.

Brooklyn Life ..... Saturday ..... Soc. & Humor. 1890 36 9×14 3.00 ‡38,000
G. HERBERT HENSHAW & FREDERICK H. TIMPSON, Editors; BROOKLYN LIFE PUBLISHING COMPANY, Eagle Building.

Chat—*issued for free distribution. By mail $1.50* ..... Saturday ..... Local..... 1900 16-28 17×22 ✱**61,000**
WILLIAM H. HYDE, Editor; THE CHAT (Inc.), Publishers, 16 Weirfield St.

Child Lore Magazine ..... Monthly ..... Juvenile ..... 1910 32 7×10 1.00
CHARLES M. STEBBINS, Editor; STEBBINS & Co., Publishers, 1427 Union St.

Citizen ..... { Evg. *ex. Sun.* & Sun. Morn. } Democratic..... 1886 12 17×23 3.00 ✱34,002
Sunday edition ..... 24 17×23 1.50 ✱34,876
ANDREW MCLEAN, Editor; THE BROOKLYN CITIZEN, Publishers, 397-403 Fulton St. SEE ADVT

Continued on next page.

CIRCULATION: Bold face—sworn. ✱ Detailed statement. ‡ Publisher's report. Plain figures—estimated.
POPULATION: State census of 1905. * Estimated. ‖ Census of 1910. † County Seat. ⅛ Size of page.

BROOKLYN † (*Continued*)

			Estab.	Pages.	‡Size.	Sub.	Circ.
Coney Island News	Thursday	Independent	1904	8	17×24	1.00	
CONEY ISLAND NEWS COMPANY, Publishers, 2952 W. Eighth St., Coney Island.							
Courier (Eng. & Ger.)	Saturday	Independent	1889	16	11×15	1.50	
DR. M. PELZ, Editor and Publisher, 849 Willoughby Ave.							
Czas (Polish)	Friday		1905	8	17×22	1.50	
CZESLAW KOZLOWSKI, Editor; CZAS PUBLISHING ASSOCIATION, 47 Grand St.							
Deutscher Evangelist—*see Orange, N. J.*							
Eagle	Evg. *ex. Sun*	Ind. Dem	1841	18-26	18×24	8.00	50,000
Eagle	Sunday	Ind. Dem		32-64	18×24	1.50	75,000
BROOKLYN DAILY EAGLE, Eagle Building, Washington & Johnson Sts.							
Every Where	Monthly	Literary	1894	68	7×10	1.00	‡32,000
WILL CARLETON, Editor; EVERY WHERE PUBLISHING COMPANY, 444 Greene Ave.							
Eye (Negro)	Saturday	Independent	1908	8	13×20	1.50	
SUMNER H. LARK, Editor and Publisher, 94 Myrtle Ave.							
Finska Amerikanaren (Swedish)	Thursday	Liberal	1896	8-12	17×24	2.00	5,000
E. J. ANTELL, Ed.; NEW YORK FINNISH PUBLISHING AND PRINTING CO., 666 Tenth St.							
Flatbush Observer	Saturday	Independent	1908	8	17×24	1.00	
FLATBUSH OBSERVER PUBLISHING COMPANY, 1516-1518 Flatbush Ave.							
Flatbush Weekly News and Kings County Record	Saturday	Independent	1902	4	20×26	1.00	
HOWARD E. SANDS, Editor; ——, Publisher, Flatbush Ave.							
Foresters Review	Monthly	F. of A	1901	16	7×10	.50	4,000
FORESTERS REVIEW PUBLICATION COMPANY, 331-3 Adams St.							
Fraternal Messenger	Monthly	Fraternal	1909	18	10×13	1.00	
BOSWORTH & HOLDEN, Publishers, 186 Remsen St.							
Freie Presse (German)	Evg. *ex. Sun*	Republican	1865	8	17×22	3.00	12,000
Freie Presse (German)	Sunday	Family	1873	20	17×24	2.00	12,000
ROEHR PUBLISHING COMPANY, 35 Myrtle Avenue.							
Greenpoint Star	Saturday	Ind. Dem	1876	10-12	17×22	2.00	‡8,000
LONG ISLAND STAR PUBLISHING COMPANY, 127 Greenpoint Ave.							
International Steam Engineer	Monthly	Mech.&Labor.		50	7×10	1.00	
INTERNATIONAL UNION OF STEAM ENGINEERS, Publishers, Temple Bar Ave.							
Item—*issued for free distribution. By mail, $1.00*	Friday	Local	1904	10	17×24		∗12,000
ITEM PUBLISHING COMPANY, 499 Fifth Ave.							
Journal	Saturday	Local	1884	8	15×22	1.50	
CHARLES C. OVERTON, Editor and Publisher, 2730 W. First St., Coney Island.							
Local Recorder	Friday	Independent	1896	8	15×22	1.00	900
WM. C. REID, Editor and Publisher, 649 E. Third St., Kensington.							
Long Island Medical Journal	Monthly	Medical	1907	52	7×10	2.00	
PAUL MONROE PILCHER, A. M., M. D., Editor; ASSOCIATED PHYSICIANS OF LONG ISLAND, Publishers, Eagle Building.							
Mahatma	Monthly	Magic	1895	14	9×12	1.00	1,600
T. FRANCIS FRITZ, Editor and Publisher, 805 Halsey St.							
Manufacturers' Journal	Monthly	Awnings & Shades	1894	8	7×10	1.00	1,200
GEORGE F. SAWARD, Editor and Publisher, 1062 Bergen St.							
News (South Brooklyn)	Saturday	Local	1901	8	17×22	1.00	8,000
W. E. JOHNSON, Editor; BROOKLYN WEEKLY NEWS COMPANY, Pubs., 4708 Third Ave.							
New Yorkin Uutiset (Finnish)	Thursday	Independent	1907	12	17×22	2.00	∗5,211
FINNISH NEWSPAPER COMPANY, Editors and Publishers, 740 Fortieth St.							
Nordisk Tidende (Norwegian)	Thursday		1890	8	17×22	2.00	3,250
FRANKLIN PETERSEN, Editor and Publisher, 4413 Third Ave.							
Nordlyset (Danish)	Thursday	Independent	1891	8	17×24	2.00	2,000
NORDLYSET PUBLISHING AND PRINTING COMPANY, 562 Atlantic Ave.							
Orden Revue (German)	Monthly	Fraternal	1900	16	9×11	.75	900
GUSTAV GEBHARDT, Editor and Publisher, 96 Wykcoff St.							
Purple and Gold	Quarterly	Fraternity	1883	104	6×10	1.50	900
IRA W. HENDERSON, Editor; CHI PSI FRATERNITY, Publishers, 523 McDonough St.							
Record	Friday	Independent	1871	8	15×22	.50	
MANSFIELD HUNT, Editor and Publisher, 1294 Fulton St.							
Reflector	Saturday	Republican	1902	8	15×22	.50	2,750
GEORGE FACKERELL CHAMBERS, Editor and Publisher, 408 Forty-seventh St.							
Reform (German)	Saturday	Democratic	1872	6	19×26	1.50	7,000
F. WEIDNER, Editor; F. WEIDNER PRINTING AND PUBLISHING CO., 1109 De Kalb Ave.							
Seaside Life	Thursday	Democratic	1896	8	15×22	1.00	900
RICHARD J. GEARY, Editor and Publisher, Coney Island.							
South Brooklyn Home Talk—*issued for free distribution. By mail .50*	Wednesday	Local	1908	14	18×24		‡12,500
HOME TALK PUBLISHING COMPANY (Inc.), 4911 Third Ave.							
Standard Union	Evg. *ex. Sun.* & Sun. Morn.	Republican	1863	10-16	18×23	3.50	∗55,132 SEE ADVT
	Sunday edition			24			
WM. BERRI, Editor; BROOKLYN UNION PUBLISHING CO., Fulton and Washington Sts.							
Tablet	Saturday	Catholic	1903	20	11×16	2.00	
TABLET PUBLISHING COMPANY, 189 Montague St.							
Times	Evg. *ex. Sun*	Republican	1848	12	17×24	4.00	30,000 SEE ADVT
	Saturday edition			28			
THOS. P. PETERS, Editor; ESTATE OF BERNARD PETERS, Publisher, 24-26 Broadway.							

Continued on next page.

CIRCULATION: Bold face—sworn. ∗ Detailed statement. ‡ Publisher's report. Plain figures—estimated.
POPULATION: State census of 1905. * Estimated. ‖ Census of 1910. † County Seat. ‡ Size of page.

			Estab.	Pages.	Size.	Sub.	Circ.
BROOKLYN † (*Continued*)							
Transcript	Saturday	Independent	1892	8	16×22	1.00	2,000
WM. C. JONES, Editor and Publisher, 35 Frankfort St., New York.							
Uptown Weekly	Saturday	Local	1884	8	15×22	.50	900
ELLIS A. ENGSTROM, Editor and Publisher, 259 Marion St.							
Vienybe Lietuvniku(Lithuanian)	Wednesday	Independent	1886	8	17×24	2.00	‡2,680
JOSEPH J. PAUKTZTIS & K. BRAZYS, Editors and Publishers, 120 Grand St.							
Watch Tower	Semi-monthly	Non-sectarian	1879	16	9×12	1.00	*No adv.*
C. T. RUSSELL, Editor; WATCH TOWER BIBLE AND TRACT SOCIETY, Pubs., 13-17 Hicks St.							
Weekly	Saturday	Local	1890	8	15×22	1.00	3,500
M. S. SEELMAN, JR., Editor and Publisher, 1144 Third Ave.							
BRUSHTON, pop. —— (L 1); FRANKLIN Co. (N.E.), pop. 47,012. 11½ m. W. of Malone, nearest banking town. Rutland R.R. Tel. Exp.							
Facts and Fallacies	Thursday	Local	1899	4	18×24	.50	850
CHARLES H. SMITH, Editor and Publisher.							
BUFFALO †, pop. ‖423,715 (C 5); ERIE Co. (W.), pop. 473,700. On Erie Canal, at Eastern extremity of Lake Erie, abt. 300 m.W. of Albany. Erie; N. Y. Cent. & Hud. Riv.; Del., Lack. & West.; W. Shore; and other R.Rs. Tel. Exp. Banks. Manufactures various and important, the principal being foundry and machine shop products, meat packing, clothing, leather, lumber, etc. In iron and steel products Buffalo ranks next to Pittsburg. Lake commerce is very large, the grain trade being immense. Live stock trade is surpassed by few cities in the country. Coal and lumber also extensively handled. Numerous educational institutions.								
American Blacksmith	Monthly	Trade	1901	72	9×12	1.00	‡23,400
WALTER O. BERNHARDT, Editor; AMERICAN BLACKSMITH COMPANY (Inc.), Publishers, New Sidway Building.							
American Poultry World	Monthly	Poultry	1909	60	8×11	.50	22,500
AMERICAN POULTRY PUBLISHING COMPANY, Stafford Building.							
Arbeiter-Zeitung (German)	Saturday	Socialist	1886	8-12	17×24	2.00	3,000
BUFFALO PRINTING COMPANY, 317 Genesee St.							
Aurora und Christliche Woche (German)	Friday	Catholic	1851	8	15×22	1.50	6,000
DR. A. HEITER, Ed.; GERMAN ROMAN CATHOLIC ORPHAN ASYLUM, Pubs., 564 Dodge St.							
Catholic Union and Times	Thursday	Catholic	1872	8	17×24	2.00	15,000 SEE ADVT
BUFFALO CATHOLIC PUBLICATION COMPANY, St. Stephen's Hall.							
Cold Spring Advertiser—*issued for free distribution*	Wednesday	Local	1906	8	15×21		
JOHN KEMBLE, Editor; ALF. E. TOVEY, Publisher, 1289 Jefferson St.							
Commercial	Evg. *ex. Sun*	Republican	1831	12-16	17×24	6.00	8,000 SEE ADVT
JAMES D. WARREN'S SONS CO., Eds. and Pubs., Cor. Washington and North Division Sts.							
Corriere Italiano (Italian)	Saturday		1897	8	15×22	1.00	1,400
FRED E. ONETTO, Editor; CORRIERE ITALIANO PUBLISHING COMPANY, 131 Broadway.							
Courier	Morning	Democratic	1828	10-16	17×24	3.00	
Net circ. of above pub'n, as audited by American Newspaper Annual and Directory,							**45,195**
Courier	Sunday	Democratic		72-100	17×24	2.50	
Net circ. of above pub'n, as audited by American Newspaper Annual and Directory,							**84,767**
Courier	Wednesday	Democratic	1849	8	18×24	1.00	SEE ADVT
C. B. SMITH, Editor; WILLIAM J. CONNERS, Publisher, 250 Main St.							
Demokrat (German)	Evg *ex. Sun.* & Sun. Morn.	Ind. Dem	1837	8-10	17×23	6.50	‡8,600
	Sunday edition						‡7,000
Demokrat (German)	Thursday	Ind. Dem	1837	8	15×22	1.50	‡3,500
F. C. B. HELD, Editor and Publisher, 250 Main St.							
Deutsches Volksblatt—*see Germania, Milwaukee, Wisc.*							
Dziennik Dla Wszystkich(Polish).	Daily *ex. Sun*	Non-partisan	1907	4	17×24	3.00	
STANISLAUS SLISZ, Editor; BUFFALO POLISH PUBLISHING CO. (Inc.), 559 Fillmore Ave.							
East Buffalo Herald	Thursday	Local	1910	8	13×20	.50	
GEORGE H. HAPKE, Editor and Publisher, 1176 Lovejoy St.							
East Side News	Wednesday	Local	1908	8	18×24	1.00	‡12,000
EAST SIDE NEWS PUBLISHING COMPANY, 301 Broadway.							
Educator	Monthly *ex. July & Aug*	Educational	1889	48	9×12	1.00	11,000
W. HAZLETON SMITH, Editor and Publisher, 117-19 Seneca St.							
Enquirer	Evg. *ex. Sun*	Democratic	1891	10-16	19×24	3.00	25,000
W. J. CONNERS, Publisher, 250 Main St.							
Evening News—*see Sunday News*	Evg. *ex. Sun*	Republican	1880	16	19×23	3.00	***94,221**
Evening Times—*see Illustrated Times*	Evg. *ex. Sun*	Democratic	1882	10-20	19×24	3.00	
Net circ. of above pub'n, as audited by American Newspaper Annual and Directory,							**48,027** SEE ADVT
Freie Presse (German)—*see Tribuene*	Evg. *ex. Sun*	Republican	1872	4-6	20×26	6.50	3,500
Freie Presse (German)	Thursday	Republican	1855	4	22×28	2.00	2,500 SEE ADVT
REINECKE & ZESCH, Publishers, 352 Ellicott St.							
Gazeta Buffaloska (Polish)	Thursday	Republican	1900	8	12×18	1.00	‡8,000
JOSEPH SMOLCZYNSKI, Editor; WINCENTY SMOLCZYNSKI, Publisher, 865 Fillmore Ave.							
Gazetteer and Guide (Negro)	Monthly	Literary	1901	32	9×14	1.50	‡9,500
JAMES A. ROSS, Ed.; MONTHLY GAZETTEER AND MAGAZINE PUB. CO., 75 Clinton St.							
Hacienda (Spanish)—*issues a Portuguese ed. also, circ.* 7,000	Monthly	Export	1905	92	9×12	3.00	***29,555**
LA HACIENDA COMPANY, Publishers, New Sidway Building.							

Continued on next page.

CIRC.: Bold face—sworn or A.N.A.&D. Audit. *Detailed statem'nt. ‡Publisher's report. Plain figures—estimated.
POPULATION: State census of 1905. *Estimated. ‖ Census of 1910. †County Seat. ⅋ Size of page.

					Estab.	Pages.	Size.	Sub.	Circ.
BUFFALO† (*Continued*)									
Horse Gazette (East Buffalo) L. S. BEEMAN, Editor and Publisher, 26 Casey St.	Wednesday	Horse Int'sts..	1890	16	10×16	1.00	2,500
Horse World HENRY L. ALLEN, Editor; HORSE WORLD COMPANY, Publishers, 336 Ellicott Square.	Tuesday	Horse Int'sts..	1889	16-24	11×15	2.00	3,500
How to Export AMERICA COMPANY, Publishers, 310 Prudential Building.	Monthly	Commercial ...	1909	16	5×6	1.00	
Illustrated Amateur Sportsman E. R. EDWARDS, Editor; ILLUSTRATED AMATEUR SPORTSMAN PUB. CO., 849 West Ave.	Monthly	Sports	1910	28	7×10	1.00	
Illustrated Express—*Sunday edition of Morning Express* J. W. GREENE, Editor; J. N. MATTHEWS COMPANY, Publishers, 179 Washington St.	Sunday	Ind. Rep.	1883	36	17×23	2.00	55,000 SEE ADVT
Illustrated Times—*Sunday edition of Evening Times* ***Net circ. of above pub'n, as audited by American Newspaper Annual and Directory,*** NORMAN E. MACK, Editor and Publisher, 193-5 Main St.	Sunday	Democratic	1877	60	17×24	2.50	**51,073** SEE ADVT
International Gazette ALF. E. TOVEY, Editor and Publisher, 1724 Niagara St.	Saturday	Democratic	1885	8	15×22	1.00	1,000
Journal of the Switchmen's Union of North America W. H. THOMPSON, Editor; SWITCHMEN'S UNION, Publishers, 326 Brisbain Building.	Monthly	Labor	1898	80	6×9	1.00	17,500
Medical Journal WM. WARREN POTTER, M.D., Editor and Publisher, 238 Delaware Ave.	Monthly	Medical	1845	80	6×9	2.00	1,300
Morning Express—*see Illustrated Express* ***Net circ. of above pub'n, as audited by American Newspaper Annual and Directory,***	Morn. *ex. Sun*	Ind. Rep.	1846	12-16	17×23	3.00	**36,927** SEE ADVT
National Monthly ***Net circ. of above pub'n, as audited by American Newspaper Annual and Directory,*** NORMAN E. MACK, Editor; NATIONAL MONTHLY CO. (Inc.), Publishers, Times Bldg.	Monthly	Lit. & Dem	1909	36	10×15	1.00	**101,033** SEE ADVT
National Stockman and Farmer—*see Pittsburg, Pa.*							
Our Record MISS FLORENCE LYON, Editor; COMMERCIAL PUBLISHING COMPANY, 39 Plymouth Ave.	Monthly	Benevolent	1869	8	12×15	.65	700
Polak w Ameryce (Polish) FRANCIS S. BARC, Editor; REV. JOHN PITASS, Publisher, 227 Lovejoy St.	Evg. *ex. Sun*	Republican	1895	4	18×24	3.00	10,500
Professional and Amateur Photographer—*issues a Canadian edition also* PROFESSIONAL PHOTOGRAPHER PUBLISHING COMPANY, 15 Niagara St.	Monthly	Photographic.	1896	96	7×10	1.00	4,000
Republic C. C. BROCK, Editor; PROGRESS PUBLISHING COMPANY, 542-544 Ellicott Square.	Thursday	Ind.Labor	1900	8	17×23	1.00	6,000
Roller Mill C. S. PARKE, Editor; ROLLER MILL PUBLISHING COMPANY, Marine National Bank Bldg.	Monthly	Milling	1882	56	9×12	.50	3,500
South Buffalo Advocate GORTON C. ELLIS, Editor; ELLIS BROS. PRINTING COMPANY, Pubs., 518-83 S. Park Ave.	Thursday	Republican	1905	4	12×19	.50	
Sunday News—*Sunday edition of Evening News* E. H. BUTLER, Editor and Publisher, 216-18 Main St.	Sunday	Republican	1873	24	19×23	2.50	25,000
Tribüne (German)—*Sunday edition of Freie Presse* MARK H. HUBBELL, Editor; BUFFALO TRUTH PUB. CO., 300-302 Law Exchange Bldg.	Sunday	Republican	1855	4	19×23	2.00	3,000 SEE ADVT
Truth	Thursday	Ind. Rep.	1903	20	9×12	2.00	
Two Step ROBERT L. LANDRUM, Editor; H. LAYTON WALKER, Publisher, 649 Main St.	Monthly *ex. July & Aug.*	Dancing	1894	32	6×9	2.00	
Volksfreund (German)	Evg. *ex. Sun*	Ind. Dem.	1867	8	17×23	6.00	‡8,700
Volksfreund (German) MATHIAS ROHR, Editor; BUFFALO VOLKSFREUND PTG. CO. (Inc.), Pubs., 46-48 Broadway.	Friday	Ind. Dem.	1867	8	17×23	1.50	‡4,500
Wedrowiec (Polish) W. K. MISSALL, Editor and Publisher, 964 Sycamore Ave.	Monthly	Family	1908	16	9×11	.25	

CAIRO, pop. *573 (M 6); GREENE Co. (S.E.), pop. 31,130. 10 m. N.W. of Catskill. Catskill Mtn. & Cairo R.R. Tel. Exp. Bank, Catskill. Summer resort.

Herald GEO. W. SQUIRES, Editor and Publisher.	Thursday	Independent ..	1890	8	13×20	1.00	550

CALEDONIA, pop. 1,221 (E 4½); LIVINGSTON Co. (W.), pop. 36,450. 20 m. S.W. of Rochester. Lehigh Val.; Erie; N. Y. Cent. & Hud. Riv. R.Rs. Tel. Exp. Banks. Agricultural implements, sash and doors, bicycles, flour barrels, etc. Cement works. Trade center.

Advertiser ALFRED H. COLLINS, Editor and Publisher.	Thursday	Republican	1878	4	20×26	1.25	‡1,160
Era R. A. PECK, Editor and Publisher.	Wednesday	Ind. Rep.	1901	8	15×22	1.00	**1,050**

CALLICOON, pop. *508 (K 7); SULLIVAN Co. (S.E.), pop. 34,795. On Delaware R., 48 m. N.W. of Port Jervis. Erie R.R. Tel. Exp. Bank, Roscoe. Condensed milk factory. Shipping point for agricultural products.

Sullivan County Democrat COLLINS & YOUNG, Editors and Publishers.	Tuesday	Republican	1892	4	18×24	1.00	800

CAMBRIDGE, pop. 1,604 (O 4½); WASHINGTON Co. (E.), pop. 47,376. 35 m. N.N.E. of Albany. Del. & Hud. R.R. Tel. Exp. Bank. Foundry, agricultural implement works, large seed house and creamery.

Washington County Post JOHN G. SMART, Editor and Publisher.	Friday	Republican	1798	4	20×28	1.00	‡1,814

CIRC.: Bold face—sworn or A.N.A.&D.Audit. *Detailed statem'nt. ‡Publisher's report. Plain figures—estimated.
POPULATION: State census of 1905. * Estimated. ‖ Census of 1910. † County Seat. ⅛ Size of page.

Estab. Pages. ⅛Size. Sub. Circ.

CAMDEN, pop. 2,420 (J 4); ONEIDA Co. (C.), pop. 139,341. 30 m. N.E. of Syracuse. Lehigh Val.; N. Y. Cent. & Hud. Riv. R.Rs. Tel. Exp. Bank. Chair, sectional bookcase, table, underwear and roll paper factories and water wheel works.

Advance-Journal ..... Thursday ..... Local..... 1873 8 15×22 1.50 ‡1,400
BENJ. H. STONE, Editor and Publisher.

CAMILLUS, pop. 706 (H 4½); ONONDAGA Co. (C.), pop. 178,441. 8 m. W. of Syracuse, nearest banking town. On Erie Canal. N. Y. Cent. & Hud. Riv. R.R. Tel. Exp.

Enterprise—*see Observer, Marcellus.*

CANAJOHARIE, pop. 2,224 (L 5); MONTGOMERY Co. (E.), pop. 49,928. On Mohawk R. and Erie Canal, 55 m. W.N.W. of Albany. W. Shore R.R. Tel. Exp. Banks. Large manufacturing interests. Farming, dairying, and hop growing district.

Courier ..... Tuesday ..... Independent .. 1879 4 22×28 1.50 1,400
COOK & FORMAN, Editors and Publishers.

Hay Trade Journal..... Friday ..... Trade ..... 1892 4 20×26 1.00 2,750
WILLIS BULLOCK, Editor; HAY TRADE JOURNAL PUBLISHING COMPANY.

Radii ..... Thursday ..... Independent .. 1836 4 20×28 1.50 1,000
L. F. ALLEN, Editor and Publisher.

CANANDAIGUA †, pop. 7,332 (F 5); ONTARIO Co. (W.C.), pop. 52,689. On N. end Canandaigua Lake, 28 m. S.E. of Rochester. N'thrn Cent.; N. Y. Cent. & Hud. Riv. R.Rs. Tel. Exp. Banks. Spoke, plow and harrow, and anti-rust tin factories, enamel ware and pressed brick works, brewery, machine shops, etc. Surrounded by a farming country. Lunatic asylum and various educational institutions.

Bulletin ..... Thursday ..... Ind.Rep..... 1908 8 15×22 .50
A. E. DEMING, Editor and Publisher.

Hospital and Sanitary Record..... Monthly ..... Medical ..... 1904 8 6×9 .50 ‡500
HOSPITAL AND SANITARY RECORD PUBLISHING COMPANY (Inc.).

Ontario County Journal ..... Friday ..... Republican..... 1874 6 22×28 1.50 ***2,271**
EDWIN P. GARDNER, Editor and Publisher. SEE ADVT

Ontario County Times ..... Wednesday ..... Republican..... 1852 8 17×24 1.50 1,750
CHARLES F. & R. B. MILLIKEN, Editors and Publishers.

Ontario Messenger and Repository ..... } Evg. *ex. Sun*..... Democratic..... 1907 4 15×22 3.00
MESSENGER PRINTING COMPANY (Wm. L. Packard, Receiver), Editors and Publishers.

CANASERAGA, pop. 730 (E 5½); ALLEGANY Co. (S.W.), pop. 43,257. 70 m. W.N.W. of Elmira, Pittsb., Shaw. & N'thrn; Erie R.Rs. Tel. Exp. Bank. Planing and saw mill, etc.

Times..... Friday ..... Democratic..... 1873 4 15×22 1.00 750
F. S. MILLER, Editor; ALLEGANY PRINTING COMPANY, Publishers.

CANASTOTA, pop. 3,244 (J 4½); MADISON Co. (C.), pop. 39,690. On Erie Canal, 32 m. W. of Utica. N. Y. Cent. & Hud. Riv.; W. Shore; Lehigh Val. R.Rs. Tel. Exp. Banks. Wheel rakes, electric drills, furniture, window glass, biographs and mutascopes, canned goods, preserves, stave bolts, marine gasoline engines, boats, launches, etc.

Bee ..... Saturday ..... Independent .. 1865 8 15×22 1.50 900
BEE PUBLISHING COMPANY.

Evening Courant..... Tu., Th. & Sat..... Independent .. 1902 8 11×15 2.00 1,217
CHARLES HAMILTON SKELTON, Editor and Publisher.

Journal..... Wednesday ..... Republican ..... 1884 8 15×22 1.25 900
P. F. MILMOE, Editor and Publisher.

CANDOR, pop. 802 (H 6); TIOGA Co. (S.), pop. 26,907. 10 m. N.N.W. of Owego. Del., Lack. & West. R.R. Tel. Exp. Bank.

Courier ..... Thursday..... Local..... 1899 4 20×26 1.00
WILL L. BEEBE, Editor; H. J. BEEBE, Publisher.

CANISTEO, pop. 1,985 (E 6); STEUBEN Co. (S.W.), pop. 81,814. 4 m. S.E. of Hornell. N. Y. & Pa.; Erie R.Rs. Tel. Exp. Bank. N. Y. & Pa. R.R. shops, carriage spring, basket, butter dish, advertising novelty, table, and condensed milk factories, chicken hatchery, creamery, tanneries and silk mill. Shipping center for farm produce and poultry.

Chronicle..... Wednesday..... Independent .. 1900 8 15×22 1.00 ‡1,800
LEON L. HOUGH, Editor and Publisher.

Times ..... Wednesday..... Republican..... 1875 8-16 15×22 1.00 **2,614**
J. C. LATHAM, Editor and Publisher.

CANTON †, pop. 3,083 (K 1); ST. LAWRENCE Co. (N.), pop. 90,045. 59 m. N.E. of Watertown. N. Y. Cent. & Hud. Riv. R.R. Tel. Exp. Banks. Extensive manufactures of lumber. Flour mills. St. Lawrence University (Universalist).

Commercial Advertiser..... Tuesday..... Republican..... 1873 8 15×22 1.00 2,000
JOHN A. FINNIGAN, Editor and Publisher.

Laurentian ..... { Monthly ex. *Aug. & Sept.* } Collegiate..... 1888 36 6×10 1.00 ***725**
LAURENTIAN PUBLISHING COMPANY.

St. Lawrence Plaindealer..... Tuesday ..... Republican..... 1856 8 17×22 1.00 ***2,546**
WILLISTON MANLEY, Editor and Publisher.

CAPE VINCENT, pop. 1,231 (H 2); JEFFERSON Co. (N.), pop. 80,459. On St. Lawrence R., near Lake Ontario, 30 m. N.W. of Watertown. N. Y. Cent. & Hud. Riv. R.R. Tel. Exp. Bank. Important fisheries. U. S. Fish Hatchery, large seed house and a pulp wood plant.

Eagle ..... Thursday ..... Democratic..... 1872 4 20×26 1.00 **1,000**
CHAS. B. WOOD, Editor and Publisher.

CARMEL †, pop. *700 (N 8); PUTNAM Co. (S.E.), pop. 14,169. 50 m. N. of New York. N. Y. Cent. & Hud. Riv. R.R. Tel. Exp. Bank. Farming and dairying district.

Putnam County Courier ..... Friday ..... Democratic..... 1841 8 13×20 2.00 ‡1,000
JAMES. A. ZICKLER, Editor and Publisher.

Putnam County Republican..... Saturday..... Republican..... 1858 4 20×26 1.50 900
I. M. BLAKE, Editor and Publisher.

CIRCULATION: Bold face—sworn. * Detailed statement. ‡ Publisher's report. Plain figures—estimated.
POPULATION: State census of 1905. * Estimated. ‖ Census of 1910. † County Seat. ⅛ Size of page.

Estab. Pages. ⅛Size. Sub. Circ.

CARTHAGE, pop. 3,404 (J 2½); JEFFERSON Co. (N.), pop. 80,459. 18 m. E. of Watertown. N. Y. Cent. & Hud. Riv. R.R. Tel. Exp. Banks. Manufactures of pulp, paper, wooden and paper plates and novelties, chairs, furniture, pulp and paper mill and other machinery, air brakes, etc., lumber, wooden ware, knit goods, leather, seamless caskets, etc. Total population, including West Carthage, an adjoining residential village, is about 6,500.

Republican.....Wednesday.....Republican..... 1860 8 18×24 1.00 3,000
JOHN M. CRUIKSHANK & R. C. ELLSWORTH, Editors and Publishers.

Tribune .....Saturday.....Republican..... 1887 8 18×22 1.00 2,000
WM. B. KESLER, Editor and Publisher.

CASTILE, pop. 1,000 (D 5); WYOMING Co. (W.), pop. 31,355. 57 m. E.S.E. of Buffalo. Erie R.R. Tel. Exp. Bank. Manufactures of agricultural implements, toys, etc.

Castilian .....Friday .....Independent .. 1874 4 20×26 1.00 600
FRED NORRIS, Editor and Publisher.

CATO, pop. 357 (G 4); CAYUGA Co. (C.), pop. 65,309. 18 m. N. of Auburn. Lehigh Val. R.R. Tel. Exp. Bank, Weedsport. Wagon hubs, plows, cream separators and barrel head lining factories, flour, lumber, tobacco warehouse, etc.

Citizen.....Saturday.....Democratic..... 1893 8 15×22 1.00 **1,100**
FOSTER F. FULLER, Editor; FULLER & SEATON, Publishers.

CATSKILL †, pop. 5,294 (N 6); GREENE Co. (S.E.), pop. 31,130. On Hudson R., 34 m. bel. Albany. W. Shore; Catskill Mtn. & Cairo R.Rs. Tel. Exp. Banks. Knitting mills, brick yards, cement works, etc. Summer resort.

Enterprise .....Thursday .....Ind. Rep..... 1898 8 19×24 1.00 ‡1,500
F. A. GALLT, Editor; F. A. GALLT & SON, Publishers.

Examiner .....Saturday.....Republican ..... 1830 8 16×24 1.00 1,250
FRED E. CRAIGIE, Editor and Publisher.

Mail .....Evg. *ex. Sun*.....Democratic..... 1879 4 17×22 5.00 790
M. EDW. SILBERSTEIN, Editor; DAILY MAIL PUBLISHING COMPANY.

Mountain Zephyr ..... {Friday *dur. July & Aug.*} Local..... 1898 8 15×22 1.00
W. NESBET CORIELL, Editor and Publisher.

Recorder .....Friday .....Democratic..... 1792 8 18×25 1.00 ✻**4,293**
HARRY HALL, Editor; ESTATE OF J. B. HALL, Publisher.

CATTARAUGUS, pop. 1,184 (C 6); CATTARAUGUS Co. (S.W.), pop. 66,196. 31 m. E.S.E. of Dunkirk. Erie R.R. Tel. Exp. Bank. Saw, flour and feed mills, veneering plant, plumbing, tin and dairy supply factories, etc.

Times .....Thursday .....Republican..... 1884 8 15×22 1.00 1,250
WALTER B. FORD, Editor and Publisher.

CAZENOVIA, pop. 1,756 (J 5): MADISON Co. (C.), pop. 39,690. 20 m. S.E. of Syracuse. Lehigh Val.; W. Shore R.Rs. Tel. Exp. Bank. Sash factory and woolen mill. Cazenovia Seminary (Methodist). Summer resort.

Republican.....Thursday .....Republican..... 1854 8 15×22 1.00 **1,400**
F. M. ELLIOTT, Editor and Publisher.

CENTER MORICHES, pop. *1,600 (P 9); SUFFOLK Co. (Ex.S.E.), pop. 81,653. 14 m. E. of Patchogue. Long Isl. R.R. Tel. Exp. Bank. Summer resort.

Record.....Wednesday.....Independent .. 1900 8 15×22 1.50 ‡900
H. A. T. HEDGES, Editor and Publisher.

CENTRAL SQUARE, pop. 334 (H 4); OSWEGO Co. (N.C.), pop. 70,110. 18 m. N. of Syracuse, nearest banking town. N. Y., Ont. & West.; N. Y. Cent. & Hud. Riv. R.Rs. Tel. Exp. Surrounded by a farming and fruit growing community.

News .....Thursday .....Independent .. 1877 8 15×22 1.00 600
W. H. VROOMAN, Editor and Publisher.

CHAPPAQUA, pop. *733 (N 8); WESTCHESTER Co. (S.E.), pop. 228,950. 9 m. N. of White Plains. N. Y. Cent. & Hud. Riv. R.R. Tel. Exp. Bank, Pleasantville.

Item .....Friday .....Republican..... 1896 4 15×22 1.00 750
EDWIN BEDELL, Editor and Publisher.

CHARLOTTE, pop. 1,834 (E 4); MONROE Co. (W.), pop. 239,434. On Lake Ontario and Genesee R., 7 m. N. of Rochester, nearest banking town. N. Y. Cent. & Hud. Riv.; Buff., Roch. & Pittsb. R.Rs. Tel. Exp. Blast furnace, basket factory, etc.

News .....Friday .....Independent .. 1894 8 15×22 1.00 900
J. E. MILNER, Editor and Publisher.

CHATEAUGAY, pop. 1,064 (M 11); FRANKLIN Co. (N.E.), pop. 47,012. 45 m. W. of Rouse's Point. Rutland R.R. Tel. Exp. Bank. Several butter, cheese and starch factories. Dairying district.

Record and Franklin County Democrat ..... {Friday .....Democratic..... 1878 8 15×22 1.00 ‡1,700
CHATEAUGAY RECORD PRINTING AND PUBLISHING COMPANY.

CHATHAM, pop. *2,400 (N 6); COLUMBIA Co. (S.E.), pop. 42,868. 127 m. N. of New York. Bost. & Alb.; N. Y. Cent. & Hud. Riv.; Rutland R.Rs. Tel. Exp. Bank. Engaged in the manufacture of straw and tissue papers, shirts and apple barrels.

Courier—*prints editions under names of Kinderhook Courier, and Rensselaer Courier (Fri.); comb. circ.* ‡4,000..... {Wednesday.....Republican..... 1862 8 16×22 1.50 ‡4,000
H. M. DOTY, Editor; CHATHAM COURIER COMPANY (Inc.), Publishers.

Kinderhook Courier—*see Courier.*

Rensselaer Courier—*see Courier.*

Republican .....Saturday.....Republican ..... 1886 8 15×22 1.00 ‡2,200
GEORGE W. NELLIS, JR., Editor and Publisher.

CIRCULATION: Bold face—sworn. ✻ Detailed statement. ‡ Publisher's report. Plain figures—estimated.
POPULATION: State census of 1905. * Estimated. ‖ Census of 1910. † County Seat. ⅛ Size of page.

Estab. Pages. ⅛Size. Sub. Circ.

CHAUTAUQUA, pop. *400 (A 6); CHAUTAUQUA Co. (Ex.W.), pop. ‖105,126. 4 m. S. by E. of Mayville, nearest banking town. Jamest., Chaut. & L. Erie R.R. Tel. Exp.

Chautauquan ... {Morn. *ex. Sun.* / *dur. July & Aug.*} Local ... 8 11×15 1.50

Chautauquan ... Thursday ... Local ... 1906 8 8×11 1.00

Chautauquan ... Monthly ... Educational ... 1880 136 6×8 2.00
FRANK CHAPIN BRAY, Editor; CHAUTAUQUA PRESS, Publishers.

Fruits and Flowers ... Monthly ... Horticultural.. 1906 16 6×9 .10
ALBERT W. DYER, Editor; FRUITS & FLOWERS COMPANY, Publishers.

CHENANGO FORKS, pop. —— (J 6); BROOME Co. (S.), pop. 72,282. 11 m. N. by E. of Binghamton. Del., Lack. & West. R.R. Tel. Exp. Bank, Greene. Flour, saw and planing mills. Surrounding country agricultural.

Broome County Herald ... Thursday ... Independent .. 1888 8 15×22 1.00 900
WM. E. AMES, Editor and Publisher.

CHERRY CREEK, pop. 634 (B 6); CHAUTAUQUA Co. (Ex.W.), pop. ‖105,126. 48 m. S. of Buffalo. Erie R.R. Tel. Exp. Bank. Large roller mills, charcoal kilns, lumber mills. cheese box and butter package, broom, gas engine, handle, postal bag rack and canning factories, foundry and machine shop, etc.

News ... Thursday ... Republican ... 1883 8 17×22 1.00 ‡1,850
H. C. MILLS, Editor and Publisher.

CHERRY VALLEY, pop. 746 (L 5); OTSEGO Co. (E.C.), pop. 48,209. 68 m. W. by N. of Albany. Del. & Hud. R.R. Tel. Exp. Bank. Creamery, chair factory, etc. Dairy district.

Gazette ... Thursday ... Independent .. 1818 8 15×22 1.50 900
J. SAWYER, Editor and Publisher.

CHESTER, pop. 1,205 (M 8); ORANGE Co. (S.E.), pop. 108,267. 20 m. S.W. of Newburg. Erie R.R. Tel. Exp. Bank. Fancy cheese and milk sugar factories. Farming and dairying interests. Onions largely grown for New York and Brooklyn markets.

Independent Republican ... Wednesday ... Ind. Rep ... 1906 8 15×22 1.00 **275**
GEORGE W. BALL, Editor and Publisher.

CHITTENANGO, pop. 639 (J 4½); MADISON Co. (C.), pop. 39,690. 15 m. E. of Syracuse, nearest banking town. W. Shore R.R. Tel. Exp. Canning. cider and vinegar factories, valve works and manufactures of pottery and china.

Madison County Times ... Friday ... Democratic ... 1869 4 20×26 1.50 750
LUKE MCHENRY, Editor and Publisher.

CINCINNATUS, pop. —— (J 5½); CORTLAND Co. (C.), pop. 29,503. 16 m. E. by S. of Cortland. Del., Lack. & West. R.R. Tel. Exp. Bank. Agricultural district.

Times ... Thursday ... Independent .. 1898 8 15×22 1.00 550
L. D. BLANCHARD, Editor and Publisher.

CLAYTON, pop. 1,918 (H 2); JEFFERSON Co. (N.), pop. 80,459. On St. Lawrence R., abt. 22 m. N. N. W. of Watertown. N. Y. Cent. & Hud. Riv. R.R. Tel. Exp. Banks. Lumber trade and ship building interests. Summer resort.

On The St. Lawrence ... Thursday ... Republican ... 1883 8 15×22 1.00 900
FRANK X. TOBIN, Editor; THOUSAND ISLANDS PUBLISHING COMPANY (Ltd.)

CLEVELAND, pop. *890 (J 4); OSWEGO Co. (N.C.), pop. 70,110. On Oneida Lake, 20 m. N.E. of Syracuse. N. Y., Ont. & West. R.R. Tel. Exp. Bank, Oneida. Window glass, thermometer and cigar factories, grist and planing mills, etc.

Lakeside Press ... Friday ... Local ... 1873 4 18×24 1.00 ‡940
E. A. BLAIR, Editor and Publisher.

CLIFTON SPRINGS, pop. 1,586 (F 4½); ONTARIO Co. (W.C.), pop. 52,689. 10 m. N. E. of Canandaigua. N. Y. Cent. & Hud. Riv.; Lehigh Val. R.Rs. Tel. Exp. Bank. Tinware factory. Medicinal springs and a sanitarium. Health resort.

Press ... Thursday ... Local ... 1878 8 15×22 1.25 ‡900
H. L. WRIGHT, Editor and Publisher.

CLINTON, pop. 1,315 (K 4½); ONEIDA Co. (C.), pop. 139,341. 9 m. S.W. of Utica. N. Y., Ont. & West. R.R. Tel. Exp. Bank. Iron furnaces, a paint mill, plush mill, etc. Hamilton College and several other educational institutions.

Advertiser ... Saturday ... Local ... 1899 8 15×22 1.00 450
H. PLATT OSBORNE, Editor and Publisher.

Courier ... Wednesday ... Republican ... 1846 4 20×26 1.50 ‡750
J. B. & H. B. SYKES, Editors and Publishers.

Hamilton Life ... {Tuesday / *dur. Coll. yr...*} Collegiate ... 1898 8 8×11 1.75 550
STUDENTS OF HAMILTON COLLEGE, Editors and Publishers.

Hamilton Literary Magazine .. {Monthly / *dur. Coll. year.*} Collegiate ... 1866 80 6×9 1.50 ‡500
STUDENTS OF HAMILTON COLLEGE, Editors and Publishers.

CLYDE, pop. 2,552 (G 4½); WAYNE Co. (N.W.), pop. 48,564. On Erie Canal, 38 m. W. of Syracuse. N. Y. Cent. & Hud. Riv.; W. Shore R.Rs. Tel. Exp. Bank. Manufactures of glass, steam engines, farming implements, harness, flour and lumber.

Herald ... Wednesday ... Democratic ... 1885 8 18×24 1.50 900
ALBERT C. LUX, Editor and Publisher.

Times ... Thursday ... Republican ... 1850 8 15×22 1.00 900
BYRON N. MARRIOTT, Editor and Publisher.

COBLESKILL, pop. 2,158 (L 5); SCHOHARIE Co. (E.), pop. 25,294. 45 m. W. of Albany. Del. & Hud. R.R. Tel. Exp. Banks. Large gray limestone quarries and stone yards. Threshing machine, shirt, furniture and other factories. Agricultural district.

Index ... Thursday ... Democratic ... 1865 8 17×24 1.00 3,137
ARTHUR T. WARNER, Editor and Publisher.

Times ... Thursday ... Republican ... 1876 8 15×22 1.00 **3,100**
FRANK A. LINSTER, Editor and Publisher.

COEYMANS, pop. *1,200 (N 5½); ALBANY Co. (E.), pop. 171,497. On Hudson R., 13 m. S. of Albany. Nearest railroad and exp. sta., Ravena. W. Shore R.R. Tel. Bank, Ravena. Ice harvesting machine works. Extensively engaged in brick and ice industries.

News-Herald ... Friday ... Republican ... 1897 8 15×22 1.00 550
NEWS-HERALD PRINTING AND PUBLISHING COMPANY.

CIRCULATION: Bold face—sworn. * Detailed statement. ‡ Publisher's report. Plain figures—estimated.
POPULATION: Census of 1905. *Estimated. ‖ Census of 1910. † County Seat. ⅛ Size of page.

Estab. Pages. ⅛Size. Sub. Circ.

COHOCTON, pop. 826 (E 5½); STEUBEN Co. (S.W.), pop. 81,814. 16 m. N.W. of Bath. Del., Lack. & West.; Erie R.Rs. Tel. Exp. Bank. Flour mills, evaporator, vinegar works, cigar factories and canning factory.

Cohocton Valley Times-Index.....Wednesday.....Independent .. 1871 8 15×22 1.00 1,742
VINCENT L. TRIPP, Editor and Publisher.

COHOES, pop. ‖24,709 (N 5); ALBANY Co. (E.), pop. 171,497. On Hudson R., at mouth of Mohawk R., and on Erie Canal, 9 m. N. of Albany. Del. & Hud.; N. Y. Cent. & Hud. Riv. R.Rs. Tel. Exp. Banks. Abundant water power. Five large cotton mills, and twenty-three knitting mills, making cotton and woolen knit goods; also a large rolling mill, tube works, several axe factories, foundries and machine shops, paper and wooden box, brick, brush, concrete block, button, furniture, carriage, cigar, elevator and shirt and collar factories and various other manufactures.

Evening Dispatch.....Evg. *ex. Sun*.....Independent .. 1884 8 15×22 3.00
J. & M. WALLACE, Editors and Publishers. SEE ADVT

Republican.....Evg. *ex. Sun*.....Republican..... 1892 6-8 18×24 3.00 ✱**3,638**
JOHN SPENCE, Editor; COHOES REPUBLICAN COMPANY (Inc.), Publishers. SEE ADVT

COLD SPRING, pop. 2,339 (N 8); PUTNAM Co. (S.E.), pop. 14,169. On Hudson R., 1 m. abv. West Point. N. Y. Cent. & Hud. Riv. R.R. Tel. Exp. Bank. Large iron foundry, boring mills, gun foundry, etc.

Recorder .....Friday .....Democratic..... 1866 8 17×24 2.00 ‡875
O. MONTROSE, Editor and Publisher.

Sentinel .....Wednesday.....Local..... 1907 8 13×20 1.50
W. P. ALLIS, Editor; S. ALLIS, Publisher.

COLLEGE POINT, pop. *6,127 (N 9 & C 8); QUEENS Co. (S.E.), pop. ‖284,041. On Long Island Sound, 10 m. N.E. of New York. Long Isl. R.R. Tel. Exp. Bank. Extensive brewery, three large manufactories of hard rubber goods and three silk ribbon factories, etc.

Queens Borough Reporter.....Wednesday .....Democratic..... 1899 8 18×24 1.50 900
HENRY BORNEMANN, Editor and Publisher.

CONGERS, pop. *700 (N 8½); ROCKLAND Co. (S.E.), pop. 45,032. Near Hudson R., 3 m. S.E. of New York City. W. Shore R.R. Tel. Exp. Bank, Haverstraw. Stone crushing plants, employing 1,000 men, and immense ice gathering industries on Rockland Lake.

Record.....Saturday .....Republican..... 1904 8 15×22 1.00 550
S. J. FREEMAN & SON, Editors and Publishers.

COOPERSTOWN †, pop. 2,446 (L 5); OTSEGO Co. (E.C.), pop. 48,209. On Otsego Lake and Susquehanna R., 60 m. W. of Albany. Cooperst. & Charlotte Val. R.R. Tel. Exp. Banks. Carriage and glue factories. Large trade center. Summer resort.

American Motherhood.....Monthly.....Family ..... 1895 84 7×10 1.00 **68,000**
MRS. DELA THOMPSON LUTES, Editor; ARTHUR H. CRIST COMPANY, Publishers.

Freeman's Journal.....Thursday.....Democratic..... 1808 8 17×24 1.50 1,400
GEORGE H. CARLEY, Editor and Publisher.

Glimmerglass.....Evg. *ex. Sun*..... 1909 4 13×20 6.00
GEORGE H. CARLEY, Publisher.

Otsego Farmer .....Friday .....Republican..... 1885 8 20×24 1.50 4,500
ARTHUR H. CRIST COMPANY, Editors and Publishers.

Otsego Republican.....Wednesday.....Republican..... 1828 8 18×24 1.50 ‡2,200
CLARENCE W. DAVIDSON, Editor and Publisher.

Table Talk ....Monthly .....Culinary..... 1885 72 7×10 1.00 **10,500**
MARION HARRIS NEIL, Editor; ARTHUR H. CRIST COMPANY, Publishers.

CORFU, pop. 481 (D 4½); GENESEE Co. (W.), pop. 35,878. 12 m. S.W. of Batavia. Lehigh Val.; N. Y. Cent. & Hud. Riv. R.Rs. Tel. Exp. Bank. Broom and cigar factories, flour and feed mill. Natural gas.

Enterprise .....Thursday.....Independent .. 1898 4 20×26 .60 500
JAMES WINFRED COOL, Editor; ENTERPRISE PRINTING COMPANY, Publishers.

CORINTH, pop. 2,186 (N 4); SARATOGA Co. (E.), pop. 62,658. 17 m. N. of Saratoga Springs. Del. & Hud. R.R. Tel. Exp. Bank. Manufactures of lumber, paper, shirts, collars, excelsior.

Corinthian .....Friday .....Republican..... 1889 8 15×22 1.00 **650**
CHARLES H. WYMAN, Editor and Publisher.

CORNING, pop. 13,515 (F 6); STEUBEN Co. (S.W.), pop. 81,814. On Chemung R., 16 m. W. N. W. of Elmira. Erie; Del., Lack. & West.; N. Y. Cent. & Hud. Riv. R.Rs. Tel. Exp. Banks. Coal mines in vicinity. Several large foundries, railroad repair shops, railroad car and glass factories and glass cutting works; manufactures of clay products, iron bridges, silk gloves, candy, etc. Extensive trade in lumber, tobacco, coal, etc. Dairying and tobacco growing.

Evening Leader .....Evg. *ex. Sun*.....Democratic..... 1884 8-12 18×23 5.00 ✱**7,830**
E. S. UNDERHILL, Editor and Publisher.

Journal .....Evg. *ex. Sun*.....Republican..... 1891 6 17×22 2.00 ‡3,000
H. H. PRATT, Editor; CORNING JOURNAL COMPANY, Publishers.

CORNWALL ON THE HUDSON, pop. *1,945 (M 7½); ORANGE Co. (S.E.), pop. 108,267. On Hudson R., 5 m. bel. Newburgh. W. Shore; N. Y., Ont. & West. R.Rs. Tel. Exp. Banks. Paper mills, a carpet factory, etc.

Local-Press.....Thursday.....Republican..... 1888 8 15×22 1.50 1,200
L. GRANT GOODNOUGH, Editor and Publisher.

CORTLAND †, pop. 11,272 (H 5); CORTLAND Co. (C.), pop. 29,503. 36 m. S. of Syracuse. Del., Lack. & West.; Lehigh Val. R.Rs. Tel. Exp. Banks. Three machine shops and foundries, wire cloth, netting and nail, wall paper, skirt, silk, piano, milk flour, carriage hardware, corundum wheel and wagon factories. State Normal and Training School.

Democrat.....Friday .....Democratic..... 1840 8 17×24 1.50 ✱**2,516**
FAY C. PARSONS, Editor and Publisher.

Evening Standard .....Evg. *ex. Sun*.....Republican..... 1892 8 17×23 5.00 ✱**3,878**

Standard—*semi-weekly edition of Evening Standard* ..... } Tues. & Fri.....Republican..... 1867 8 17×23 1.50 1,250
CORTLAND STANDARD PRINTING COMPANY (Inc.), Editors and Publishers.

CIRCULATION: Bold face—sworn. ✱ Detailed statement. ‡ Publisher's report. Plain figures—estimated.
POPULATION: State census of 1905. * Estimated. ‖ Census of 1910. † County Seat. ⅛ Size of page.

Estab. Pages. ⅛Size. Sub. Circ.

COXSACKIE, pop. 2,940 (N 6); GREENE Co. (S.E.), pop. 31,130. On Hudson R., 22 m. S. of Albany. W. Shore R.R. Tel. Exp. Bank. Foundries, machine shops, shirt and collar factory, fruit canning and evaporating works, brick yards, etc.

— Union.....Friday.....Republican..... 1899 4 18×24 1.00 1,100
WM. P. FRANKLIN, Editor and Publisher.

CROTON-ON-HUDSON, pop. 1,599 (N 8); WESTCHESTER Co. (S.E.), pop., 228,950. 4 m. N. of Ossining. N. Y. Cent. & Hud. Riv. R.R. Tel. Exp. Bank.

— Journal.....Friday.....Republican..... 1894 8 15×22 1.00 550
H. G. MOREHOUSE, Editor; OSSINING PRINTING AND PUBLISHING COMPANY.

CUBA, pop. 1,519 (D 6); ALLEGANY Co. (S.W.), pop. 43,257. 13 m. N.E. of Olean. Erie; Penna. R.Rs. Tel. Exp. Banks. Several cheese factories, cold storage cheese warehouses, large flour and feed mills. Farming, dairying and manufacturing district.

— Patriot and Free Press.....Friday.....Republican..... 1862 8 17×22 1.00 ‡2,000
F. C. DEAN, Editor and Publisher.

DALTON, pop. *500 (E 5½); LIVINGSTON Co. (W.), pop. 36,450. 24 m. N.W. of Hornell. Erie R.R. Tel. Exp. Bank. Farming district. Shipping point for grain and produce.

— Enterprise.....Friday.....Republican..... 1880 4 20×26 1.00 800
E. MERRY, Editor and Publisher.

DANSVILLE, pop. 3,908 (E 5½); LIVINGSTON Co. (W.), pop. 36,450. 44 m. S. of Rochester. Dansv. & Mt. Morris; Del., Lack. & West. R.Rs. Tel. Exp. Banks. Flour mills, machine shops and other manufactures. Surrounded by a nursery, farming and stock raising district. Grape culture a specialty.

Advertiser.....Thursday.....Republican..... 1860 4 22×28 1.50 **1,200**
J. W. BURGESS, Editor and Publisher.

Breeze.....Evg. *ex. Sun*.....Republican..... 1883 4 15×22 1.00 **1,500**
A. H. KNAPP & SON, Editors and Publishers.

Express.....Thursday.....Democratic..... 1850 4 20×26 1.00 ‡1,350
OSCAR WOODRUFF, Editor and Publisher.

Normal Instructor..... { Monthly..... / *ex.July & Aug.* } Educational .. 1891 56 10×13 .75 ✱**90,000** SEE ADVT
NELLIE G. PETTIGREW, Editor; F. A. OWEN PUBLISHING COMPANY.

Primary Plans..... { Monthly / *ex.July & Aug.* } Educational... 1903 40 10×14 1.00 40,000 SEE ADVT
MRS. ELIZABETH P. BEMIS, Editor; F. A. OWEN PUBLISHING COMPANY.

DELEVAN, pop. *694 (C 5½); CATTARAUGUS Co. (S.W.), pop. 66,196. 38 m. S.S.E. of Buffalo Penna. R.R. Tel. Exp. Bank, Arcade. Manufactures of carriages, sash and blinds, flour, lumber, cheese, butter, etc.

Cattaraugus Press—*see Wyoming County Herald, Arcade.*

— Sun.....Friday.....Local..... 1907 8 13×20 1.00
A. W. LANGMADE, Editor and Publisher.

DELHI †, pop. 1,781 (L 6); DELAWARE Co. (S.E.), pop. 46,788. On Delaware R., 68 m. W.S.W. of Albany. N. Y., Ont. & West. R.R. Tel. Exp. Banks. Silk mill, carriage factory, foundry and other manufactures. Milk and live stock staple products of the district. Three milk bottling plants.

— Delaware Express.....Saturday.....Republican..... 1839 8 15×22 1.00 **3,730**
F. B. MAYHAM, Editor and Publisher.

Delaware Gazette.....Wednesday.....Democratic..... 1819 4 19×24 1.00 900
S. E. SMITH, Editor and Publisher.

Delaware Republican.....Saturday.....Republican..... 1860 4 22×28 1.00 ‡1,200
R. P. MCINTOSH, Editor and Publisher.

DEPEW, pop. 3,585 (C 5); ERIE Co. (W.), pop. 473,700. 10 m. E. of Buffalo. Erie; N. Y. Cent. & Hud. Riv.; Del., Lack. & West.; Lehigh Val. R.Rs. Tel. Exp. Bank, Lancaster. Manufacturing town.

Herald.....Thursday.....Independent .. 1893 8 15×22 1.00 1,200
JOHN C. GLADE, Editor and Publisher.

DEPOSIT, pop. 2,136 (K 6½); BROOME Co. (S.), pop. 72,282. On Delaware R., 38 m. E. by S. of Binghamton. Erie R.R. Tel. Exp. Bank. Condensed milk and malleable iron.

— Courier-Journal.....Wednesday.....Independent .. 1848 8 15×22 1.00 ‡4,032
KELLOGG & MACDONALD, Editors; COURIER-JOURNAL COMPANY, Publishers.

DE RUYTER, pop. 597 (J 5); MADISON Co. (C.), pop. 39,690. 26 m. S.S. E. of Syracuse. Lehigh Val. R.R. Tel. Exp. Bank. Mills, hay barn, wagon factories.

— Gleaner.....Thursday.....Republican..... 1870 8 15×22 1.50 1,610
W. W. AMES, Editor and Publisher.

DEXTER, pop. 1,031 (H 2½); JEFFERSON Co. (N.), pop. 80,459. 8 m. N.W. of Watertown. N. Y. Cent. & Hud. Riv. R.R. Tel. Exp. Bank. Paper mills.

— Press and Brownville News.....Friday.....Republican..... 1898 8 14×22 1.00 900
FRED H. GEE, Editor and Publisher.

DOBBS' FERRY, pop. 3,515 (N 8½ & C 6½); WESTCHESTER Co. (S.E.), pop. 228,950. On Hudson R., 20 m. N. of New York. N. Y. Cent. & Hud. Riv. R.R. Tel. Exp. Banks. Gas burners, lager beer, etc.

Register.....Friday.....Republican..... 1879 8 15×22 2.00 900
J. L. TAYLOR, Editor and Publisher.

DOLGEVILLE, pop. *2,500 (L 4½); HERKIMER Co. (N.E.C.), pop. 58,856. 8 m. N.E. of Little Falls. Little Falls & Dolgev. R.R. Tel. Exp. Bank. Manufactures felt, shoes, pianos, lumber, etc. Farming region.

— Republican.....Friday.....Republican ... 1897 8 15×22 1.00 700
FANCHER L. YOUKER, Editor and Publisher.

DOWNSVILLE, pop. *500 (K 6½); DELAWARE Co. (S.E.), pop. 46,788. On Delaware R., abt. 16 m. S. of Delhi. Del. & East. R.R. Tel. Exp. Bank. Farming section.

— News.....Tuesday.....Independent .. 1875 4 15×22 1.00 500
A. E. PECK, Editor and Publisher.

CIRCULATION: Bold face—sworn. ✱ Detailed statement. ‡ Publisher's report. Plain figures—estimated.
POPULATION: State census of 1905. * Estimated. ‖ Census of 1910. † County Seat. ⅛ Size of page.

Estab. Pages. ⅛Size. Sub. Circ.

DRYDEN, pop. 749 (H 5½); TOMPKINS Co. (S.W.C.), pop. 34,151. 12 m. E.N.E. of Ithaca. Lehigh Val. R.R. Tel. Exp. Bank. Blanket mill and a tannery. Marble and granite works. Poultry food factory. Agricultural and dairying district.

Herald.....Wednesday.....Independent.. 1871 8 15×22 1.50 1,100
STILWELL & ROSS, Editors and Publishers.

DUNDEE, pop. 1,282 (G 5½); YATES Co. (W.C.), pop. 19,408. 32 m. N. by W. of Elmira. N. Y. Cent. & Hud. Riv. R.R. Tel. Exp. Banks. Flour mills, a foundry, planing mill, etc. Surrounding country devoted to agriculture.

Observer.....Wednesday.....Republican..... 1878 4 22×28 1.00 1,250
E. VREELAND, Editor and Publisher.

DUNKIRK, pop. 15,250 (B 5½); CHAUTAUQUA Co. (Ex. W.), pop. ‖105,126. On Lake Erie, 40 m. S. S. W. of Buffalo. Erie; L. Shore & Mich. S'thrn and 2 other R.Rs. Tel. Exp. Banks. Safe and commodious harbor, and an active trade with the other lake ports, and with the oil, coal and iron regions of Pennsylvania. Manufactures are important, including the American Locomotive works, employing about 3,500 hands, extensive workshops of the Erie R.R., several iron works, lumber mills, an agricultural implement factory, etc.

Advertiser and Union—*weekly edition of Herald—dated at Fredonia also*.....Friday.....Democratic..... 1851 4 17×22 1.00 1,100
G. E. FREY, Editor; HERALD ADVERTISER PUBLISHING COMPANY.

Evening Observer.....Evg. *ex. Sun*.....Republican..... 1882 8-12 18×22 5.00 ✱**2,335**
DUNKIRK PRINTING COMPANY, Publishers.

Grape Belt and Chautauqua Farmer.....Tues. & Fri.....Local & Hort.. 1892 8-12 18×22 1.00 ✱**3,615**
J. P. MINER, Editor; DUNKIRK PRINTING COMPANY, Publishers.

Herald—*see Advertiser and Union*..Evg. *ex. Sun*.....Independent.. 1890 8 17×24 5.00 1,050

EARLVILLE, pop. 765 (J 5); MADISON Co. (C.), pop. 39,690. On Chenango R., 43 m. S.E. of Syracuse. Del., Lack. & West. and 2 other R.Rs. Tel. Exp. Bank. Wagon and furniture factories and perfume and extract works. Surrounded by an agricultural region.

Standard.....Thursday.....Independent.. 1887 4 20×26 1.50 1,335
BURCH & BRIGGS, Editors and Publishers.

EAST AURORA, pop. 2,448 (C 5); ERIE Co. (W.), pop. 473,700. 17 m. S.E. of Buffalo. Penna. R.R. Tel. Exp. Bank. Agricultural implement factory and planing mill; creamery interests. Trade center of an agricultural district.

Advertiser.....Thursday.....Local..... 1872 8 13×20 1.25 1,600
FRANK O. PERSONS, Editor and Publisher.

Fra.....Monthly.....Literary..... 1908 34 9×14 2.00
ELBERT HUBBARD, Editor and Publisher.

Little Journeys.....Monthly.....Literary..... 26 6×8 3.00 60,000
ELBERT HUBBARD, Editor and Publisher.

Philistine.....Monthly.....Literary..... 32 4×6 1.00 105,000
ELBERT HUBBARD, Editor and Publisher.

EAST BUFFALO, pop. —— (C 5); ERIE Co. (W.), pop. 473,700. Sta. of Buffalo P. O.

Live Stock Record.....Evg. *ex. Sun*.....Live Stock..... 1902 4-8 13×20 3.00 4,000
BUFFALO LIVE STOCK RECORD COMPANY (Inc.), Editors and Publishers.

EASTHAMPTON, pop. *1,500 (Q 8½); SUFFOLK Co. (Ex.S.E.), pop. 81,653. On Long Island, 7 m. S. E. of Sag Harbor. Long Isl. R.R. Tel. Exp. Bank. Summer resort. Surrounding country agricultural.

Star.....Friday.....Independent.. 1885 8 15×22 2.00 700
E. S. BOUGHTON, Editor and Publisher.

EAST NORWICH, pop. *600 (O 9 & D 8); NASSAU Co. (S.E.), pop. 69,477. On Long Island, abt. 27 m. E.N.E. of Brooklyn. Nearest railroad, tel., exp. and banking town, Oyster Bay. Long Isl. R.R. Farming section.

Enterprise.....Saturday.....Local..... 1880 4 20×26 1.50 ‡500
H. H. FROST, Editor; J. E. REMSEN, Publisher.

EASTON, pop. —— (N 4½); WASHINGTON Co. (E.), pop. 47,376. 7 m. N. of Schaghticoke, nearest railroad, tel. and exp. sta. Bost. & Me. R.R. Bank, Greenwich.

Sun—*see Schaghticoke.*

EAST ROCHESTER pop. *700 (E 4); MONROE Co. (W.), pop. 239,434. 7 m. S.E. of Rochester. N. Y. Cent. & Hud. Riv. R.R. Tel. Exp. Bank, Fairport.

News.....Friday.....Independent.. 1906 8 15×22 1.00
FERD. R. STEWART, Editor and Publisher.

EAST SYRACUSE, pop. *4,000 (H 4½); ONONDAGA Co. (C.), pop. 178,441. 5 m. fr. Syracuse, nearest banking town. N. Y. Cent. & Hud. Riv. R.R. Tel. Exp.

Angler and Hunter.....Monthly.....Sports..... 1909 52-80 7×10 1.00 ‡5,000
WALLACE J. LAUT, Editor; LAUT-MARSHALL PUBLISHING COMPANY.

Bulletin.....Friday.....Local..... 1899 4 12×18 .50 **1,100**
E. A. KAYE, Editor and Publisher.

News.....Saturday.....Ind. Rep..... 1884 8 18×22 1.00
NEWS PUBLISHING COMPANY.

EDMESTON, pop. *450 (K 5); OTSEGO Co. (E.C.), pop. 48,209. 28 m. S. of Utica. N. Y., Ont. & West. R.R. Tel. Exp. Bank. Flour mills, sash and blind factory, machine shop. Rich farming district.

Local.....Saturday.....Independent.. 1882 8 13×20 1.00 1,396
SAMUEL M. MILLER, Editor; CHESTER A. MILLER, Publisher.

ELBRIDGE, pop. 569 (H 4½); ONONDAGA Co. (C.), pop. 178,441. 3 m. S. of Jordan. Nearest railroad, tel. and exp. sta., Hart Lot. N. Y. Cent. & Hud. Riv. R.R. Bank, Syracuse.

Citizen—*see Observer, Marcellus.*

CIRCULATION: Bold face—sworn. ✱ Detailed statement. ‡ Publisher's report. Plain figures—estimated.
POPULATION: State census of 1905. *Estimated. ‖ Census of 1910. † County Seat. ⅛ Size of page.

				Estab.	Pages.	⅛Size.	Sub.	Circ.
ELIZABETHTOWN †, pop. 519 (N 2); ESSEX Co. (N.E.), pop. 32,452. 36 m. S. by W. of Plattsburg, 9 m. fr. Lake Champlain. Nearest railroad, tel., exp. and banking town, Westport. Del. & Hud. R.R. and lake steamers. Iron ore deposits in vicinity. Lumber mills. Surrounded by grand mountain scenery.								
Post	Thursday	Democratic		1851	4	20×26	1.00	1,400
GEO. L. BROWN, Editor; ESTATE OF A. C. H. LIVINGSTON, Publishers.								
ELLENVILLE, pop. 2,872 (M 7); ULSTER Co. (S.E.), pop. 86,660. 28 m. S.W. of Kingston. N. Y., Ont. & West. R.R. Tel. Exp. Banks. Manufactures of crystal glass sand, zinc, cutlery, sash and blinds, a foundry, paint works, cannery, etc.								
Journal	Thursday	Republican		1849	8	15×22	1.50	‡1,300
S. M. TAYLOR, Editor; BEN. M. TAYLOR, Publisher.								
Press	Thursday	Democratic		1870	8	15×22	1.50	‡1,440
W. C. MCNALLY, Editor and Publisher.								
ELLICOTTVILLE, pop. 1,044 (C 6); CATTARAUGUS Co. (S.W.), pop. 66,196. 44 m. S. by E. of Buffalo. Buff., Roch. & Pittsb. R.R. Tel. Exp. Bank. Several mills. Condensed milk factory, tack and nail factory. Center of a large agricultural district.								
Post	Wednesday	Republican		1884	8	15×22	1.00	∗**2,514**
JOHN A. MOFFITT, Editor and Publisher.								
ELMHURST, pop. —— (N 9 & C 8); QUEENS Co. (S.E.), pop. ‖284,041. 5 m. E. of New York. Long Isl. R.R. Tel. Exp. Bank.								
Long Island Journal und Volksblatt (German)	Saturday	Independent		1874	4	18×24	1.50	500
CHAS. F. WHITE, Edito and Publisher.								
Newtown Register	Tues. & Thurs	Democratic		1873	8-10	18×24	2.00	1,400
CHARLES F. WHITE, Editor and Publisher.								
Queens Borough Press	Saturday	Republican		1901	4	17×22	1.00	650
HENRY P. HULING, Editor and Publisher.								
ELMIRA †, pop. ‖37,176 (G 6½); CHEMUNG Co. (S.), pop. 51,600. On Chemung R., 274 m. W. N. W. of New York. Erie; Del., Lack. & West.; N'thrn Cent.; Lehigh Val. R.Rs. Tel. Exp. Banks. Extensive manufactures of railroad iron, and iron castings, cars, farming implements, boots and shoes, edge tools, steam fire engines, etc. The Erie and the Northern Central R.Rs. have large work shops. Elmira Female College and State Reformatory.								
Advertiser	Morn. *ex. Sun*	Republican		1853	10-12	17×22	5.20	∗**8,713**
Advertiser	Friday	Republican		1853	8	17×22	1.00	1,800 SEE ADVT
ELMIRA ADVERTISER ASSOCIATION, Publishers.								
Gazette and Free Press	Thursday	Democratic		1826	8	18×22	1.00	‡2,000
FRANK E. GANNETT, Editor; STAR-GAZETTE COMPANY, Publishers.								
Poultry Review	Monthly	Poultry		1904	48	7×10	1.00	‡40,000
E. W. PHILO, Editor; E. R. PHILO, Publisher.								
Sibyl	Five times a year	Collegiate		1871	70	6×9	1.00	350
SENIOR CLASS OF ELMIRA COLLEGE, Editors and Publishers.								
Star-Gazette	Evg. *ex. Sun*	Democratic		1888	10-20	17×22	5.20	∗**16,893** SEE ADVT
DR. W. J. COPELAND & F. E. GANNETT, Editors; STAR-GAZETTE COMPANY (Inc.), Pubs.								
Telegram	Sunday	Neutral		1879	24	18×24	1.50	∗**45,742** SEE ADVT
TELEGRAM PRINTING COMPANY, Editors and Publishers.								
FAIR HAVEN, pop. 660 (G 4); CAYUGA Co. (C.), pop. 65,309. On Lake Ontario, 14 m. S.W. of Oswego. Lehigh Val. R.R. Tel. Exp. Bank, Red Creek. Coal brought from Pennsylvania mines largely shipped here on the lake. Rich farming and fruit country. Iron ore beds.								
Register	Thursday	Republican		1874	8	15×22	1.00	‡1,050
EMERSON C. SMITH, Editor and Publisher.								
FAIRPORT, pop. 2,598 (F 4); MONROE Co. (W.), pop. 239,434. On Erie Canal, 10 m. S.E. of Rochester. N. Y. Cent. & Hud. Riv.; W. Shore R.Rs. Tel. Exp. Bank. Flour and planing mills, machine shops, saleratus, tin cans, baking powder, carriages, etc. Fruit canning.								
Herald	Wednesday	Independent		1872	8	15×22	1.00	‡1,500
FLOYD B. MINER, Editor and Publisher.								
Monroe County Mail	Thursday	Independent		1881	8	15×22	1.00	‡2,500
WILL O. GREENE, Editor and Publisher.								
FARMINGDALE, pop. 1,234 (N 9 & E 8); NASSAU Co. (S.E.), pop. 69,477. 13 m. E. of Mineola. Long Isl. R.R. Tel. Exp. Banks.								
Business—*see Long Island Enterprise, Amityville.*								
Times	Friday	Ind. Dem		1903	8	18×24	1.00	‡500
HENRY MCALESTER, Editor and Publisher.								
FAR ROCKAWAY, pop. *5,000 (M 9½ & C 9); QUEENS Co. (S.E.), pop. ‖284,041. On Long Island. 20 m. S.E. of New York City. Long Isl. R.R. Tel. Exp. Bank. Seaside resort.								
Journal	Friday	Democratic		1883	8-12	15×22	1.50	800
W. HARVEY BEEGLE, Editor; BEEGLE PUBLISHING COMPANY.								
Rockaway News	Wed. & Sat	Democratic		1900	8	15×22	2.00	∗**2,650**
MCNAMARA BROS., Editors and Publishers.								
FAYETTEVILLE, pop. 1,380 (H 4½); ONONDAGA Co. (C.), pop. 178,441. 8 m. E.S.E. of Syracuse, nearest banking town. W. Shore R.R. Tel. Exp. Cement and plaster mills, paper and glove factories, art furniture factory, machine shops and foundry, saw and flour mills, creamery, meat block factory. Rich agricultural section. Large quantities of grapes, tobacco and alfalfa grown								
Bulletin	Friday	Ind. Dem		1899	8	15×22	1.00	‡1,400
MANLIUS PUBLISHING COMPANY, (Inc.).								
Manlius Eagle	Thursday	Local		1887	8	15×22	1.00	‡1,100
MANLIUS PUBLISHING COMPANY.								
FILLMORE, pop. *500 (D 5½); ALLEGANY Co. (S.W.), pop. 43,257. Abt. 50 m. S.E. of Buffalo. Penna. R.R. Tel. Exp. Bank. Cheese making, dairying and farming interests.								
Northern Allegany Observer	Friday	Republican		1880	8	15×22	1.00	**1,200**
JUDSON HOWDEN, Editor and Publisher.								

CIRCULATION: Bold face—sworn. ∗ Detailed statement. ‡ Publisher's report. Plain figures—estimated.
POPULATION: State census of 1905. *Estimated. ‖ Census of 1910. † County Seat. ⅛ Size of page.

				Estab.	Pages.	Size.	Sub.	Circ.
FISHKILL, pop. 579 (N 7½); DUTCHESS Co. (S.E.), pop. 81,633. 62 m. N. of New York, 5 m. E. of Hudson R. Cent. N. Eng. R.R. Tel. Exp. Bank, Matteawan. Surrounding district agricultural.								
Times	Wednesday	Independent		1882	4	20×26	1.00	‡600
HERMAN DEAN, Editor and Publisher.								
FISHKILL ON THE HUDSON, pop. 3,939 (N 7½); DUTCHESS Co. (S.E.), pop. 81,633. On Hudson R., 58 m. abv. New York. N. Y. Cent. & Hud. Riv. R.R. Tel. Exp. Bank, Fiskill Landing. Hat factories and two machine shops.								
Herald	Evg. *ex. Sun*	Ind. Rep		1894	4	20×26	5.00	2,500
GEORGE F. DONOGHUE, Editor and Publisher.								
Standard	Saturday	Non-partisan		1842	4	22×28	2.00	900
CHARLES E. SPAIGHT, Editor and Publisher.								
FLORAL PARK, pop. —— (N 9 & D 8); NASSAU Co. (S.E.), pop. 69,477. On Long Island, 15 m. E. of Brooklyn. Long Isl. R.R. Tel. Exp. Bank. Flower culture a leading interest.								
Nassau Event	Tuesday	Republican		1904	4	15×22	1.00	400
MAYFLOWER PUBLISHING COMPANY.								
FLORIDA, pop. *555 (M 8); ORANGE Co. (S.C.), pop. 108,207. 5 m. S.S.W. of Goshen. Lehigh & N. Eng.; Erie R.Rs. Tel. Exp. Bank, Warwick.								
Stamp Journal	Monthly	Philatelic		1907	36	6×9	.50	∗9,093
CLARENCE P. DEKAY, Editor; STAMP JOURNAL PUBLISHING COMPANY.								
FLUSHING, pop. *8,463 (N 9 & C 8); QUEENS Co. (S.E.), pop. ‖284,041. On Flushing Bay, 9 m. E. of New York. Long Isl. R.R. Tel. Exp. Banks. Extensive tool works, dye extract works, glass works and large nurseries and gardens.								
Evening Journal	Evg. *ex. Sun*	Democratic		1879	6	17×24	5.00	‡2,250
Journal—*weekly edition of Evening Journal*	Saturday	Democratic		1842	12	17×24	2.00	‡1,000
J. H. RIDENOUR, Editor and Publisher.								
Times	Evg. *ex. Sun*	Republican		1855	4	20×25	5.00	‡1,800 SEE ADVT
A. E. SHOLES, Editor and Publisher.								
FONDA †, pop. 1,131 (M 4½); MONTGOMERY Co. (E.), pop. 49,928. On Mohawk R., 43 m. N.W. of Albany. N. Y. Cent. & Hud. Riv.; Fonda, Johnst. & Gloversv R.Rs. Tel. Exp. Bank. Carriage shop, flour mill, knitting mills, broom factory, silk mill, silk glove factory.								
Dēmocrat	Thursday	Republican		1842	8-12	15×20	1.50	‡2,150
F. L. ROGERS, Editor; MONTGOMERY COUNTY PUBLISHING COMPANY.								
FORESTVILLE, pop. 680 (B 5½); CHAUTAUQUA Co. (Ex.W.), pop. ‖105,126. 8 m. E. of Dunkirk. Erie R.R. Tel. Exp. Bank. Large canning factory, and grape crate factory.								
Free Press	Friday	Republican		1891	8	13×20	1.00	‡690
H. B. THOMPSON, Editor and Publisher.								
FORT COVINGTON, pop. 854 (M 1); FRANKLIN Co. (N.E.), pop. 47,012. On Salmon R., 16 m. N.W. of Malone. Gr. Trunk R.R. Tel. Exp. Bank. Grist and saw mills, butter factory, cabinet factory, etc. Pressed hay shipped.								
Advertiser	Wednesday	Republican		1909	4	18×24	1.00	
F. J. BUCKLIN, Editor and Publisher.								
Sun	Thursday	Republican		1885	4	18×24	1.00	‡1,000
ISAAC N. LYONS, Editor and Publisher.								
FORT EDWARD, pop. 3,806 (O 4); WASHINGTON Co. (E.), pop. 47,376. On Hudson R. and Champlain Canal, 55 m. N. of Albany. Del. & Hud. R.R. Tel. Exp. Bank. Pulp and paper mills, shirt waist factory, brewery, pottery, brick yard, etc. Fort Edward Collegiate Institute.								
Advertiser	Thursday	Republican		1879	8	17×22	1.00	‡1,250
A. H. BUNNELL, Editor and Publisher.								
FORT PLAIN, pop. 2,596 (L 5); MONTGOMERY Co. (E.), pop. 49,928. On Mohawk R. and Erie Canal, 58 m. W.N.W. of Albany. N. Y. Cent. & Hud. Riv.; W. Shore R.Rs. Tel. Exp. Banks. Broom, furniture, pickle and condensed milk factories, flour, lumber, silk and knitting mills, creameries. Dairying district.								
Free Press	Tuesday	Ind. Rep		1884	8	15×22	1.50	1,400
HARVEY C. DIEFENDORF, Editor and Publisher.								
Mohawk Valley Register	Wednesday	Republican		1828	4	22×28	1.50	1,000
EMIEL REBELL & JOHN J. GALVIN, Editors and Publishers.								
Standard	Thursday	Democratic		1876	4	22×28	1.50	‡1,860
O'CONNOR BROS., Publishers.								
FRANKFORT, pop. 2,870 (K 4½); HERKIMER Co. (N.E.C.), pop. 53,856. On Mohawk R. and Erie Canal, 10 m. S.E. of Utica. N. Y. Cent. & Hud. Riv.; W. Shore R.Rs. Tel. Exp. Bank. Chuck works, condensery, road machine shops, foundry, farm implement factory, knitting mill.								
Citizen	Saturday	Independent		1885	8	15×22	1.00	1,000
CITIZEN PUBLISHING COMPANY.								
FRANKLIN, pop. 493 (K 6); DELAWARE Co. (S.E.), pop. 46,788. 42 m. N.E. of Binghamton. Nearest railroad sta., Franklin Depot. N. Y., Ont. & West.; Del. & Hud. R.Rs. Tel. Exp. Bank. Excellent dairy section. Delaware Literary Institute.								
Delaware County Dairyman	Friday	Local & Agric.		1868	8	15×22	1.00	2,250
JOSEPH EVELAND & SON, Editors and Publishers.								
FRANKLINVILLE, pop. 1,485 (C 6); CATTARAUGUS Co. (S.W.), pop. 66,196. 50 m. S.S.E. of Buffalo. Penna. R.R. Tel. Exp. Bank. Several mills, creamery, casket, cutlery and canning factories. Farming and dairying district, with a shipping trade in butter and cheese.								
Ancona World	Monthly	Poultry		1910	12	6×9	.25	
R. W. VAN HOESEN, Editor and Publisher.								
Chronicle	Friday	Republican		1875	8	15×22	1.00	650
CHAS. A. PERLEY, Editor and Publisher.								
Journal	Wednesday	Ind. Dem		1888	8	15×22	1.50	900
HENRY GRIGG MORGAN, Editor and Publisher.								

CIRCULATION: Bold face—sworn. ∗ Detailed statement. ‡ Publisher's report. Plain figures—estimated.
POPULATION: State census of 1905. * Estimated. ‖ Census of 1910. † County Seat. ⅋ Size of page.

Estab. Pages. ⅛Size. Sub. Circ.

FREDONIA, pop. 5,148 (B 6); CHAUTAUQUA (Ex.W.), pop. ‖105,126. 3 m. S. of Dunkirk. L. Shore & Mich. S'thrn R.R. Tel. Exp. Banks. Flour mills. Large nursery business. Large canneries. Wineries and unfermented grape juice products. State Normal School.

Advertiser and Union—*see Dunkirk.*

Censor ..... Wednesday ..... Republican ..... 1821 8 18×24 1.25 ‡1,650
LOUIS MCKINSTRY, Editor and Publisher.

FREEPORT, pop. *5,000 (O 9½ & D 8½); NASSAU CO. (S.E.), pop. 69,477. 24 m. E.S.E. of Brooklyn. Long Isl. R.R. Tel. Exp. Banks. Fishing and oystering principal industries.

Nassau County Review ..... Friday ..... Republican ..... 1895 8 15×22 1.50 ‡650
S. F. PEARSALL, Publisher.

South Side Messenger ..... Friday ..... Independent .. 1908 8 15×22 1.00 ‡850
JAMES A. STILES, Editor; SOUTH SIDE MESSENGER COMPANY (Inc.), Publishers.

FRIENDSHIP, pop. 1,259 (D 6); ALLEGANY CO. (S.W.), pop. 43,257. 86 m. E.S.E. of Dunkirk. Erie; Pittsb., Shaw. & N'thrn R.Rs. Tel. Exp. Banks. Several flour mills, shoe, sash, door, blind, stove, cheese and cheese box factories, and saw mill. Dairying and general farming region. Natural gas and oil.

Register ..... Thursday ..... Republican ..... 1870 8 18×24 1.50 900
MRS. ANNA M. STEENROD, Editor and Publisher.

FULTON, pop. 8,847 (H 4); OSWEGO CO. (N.C.), pop. 70,110. On Oswego R. and Canal, 24 m. N. W. of Syracuse. Del., Lack. & West.; N. Y., Ont. & West.; N. Y. Cent. & Hud. Riv. R.Rs. Tel. Exp. Banks. Water power; several woolen, flour, wood pulp and paper mills, and machine shops; also knife, gun and bicycle factories.

Observer ..... Friday ..... Independent .. 1882 8 15×22 1.00 2,500
A. P. BRADT, Editor and Publisher.

Patriot ..... Wednesday ..... Republican ..... 1837 8 15×22 1.00 1,250
FRANK M. CORNELL, Editor and Publisher.

Times ..... Wednesday ..... Republican ..... 1868 8 15×22 1.25 1,500
E. K. HUGHES, Editor; WILLIAM E. HUGHES, Publisher.

FULTONVILLE, pop. 912 (M 4½); MONTGOMERY CO. (E.), pop. 49,928. On Mohawk R. and Erie Canal, 42 m. W.N.W. of Albany. West Shore R.R. Tel. Exp. Bank. Manufactures of flour, silk goods, etc. Lumber mills, mop wringer works, condensed milk factory. Coal, grain, cheese, etc., shipped.

Montgomery Co. Republican ..... Thursday ..... Democratic ..... 1839 4 20×26 1.50 1,100
ABRAM D. SMITH, Editor and Publisher.

GAINESVILLE, pop. 309 (D 5); WYOMING CO. (W.), pop. 31,355. 7 m. S. of Warsaw. Buff., Roch. & Pittsb. R.R. Tel. Exp. Bank. Shoe blacking works.

Press ..... Thursday ..... Republican ..... 1903 8 15×22 1.00 ‡675
JOHN M. SKIFF, Editor and Publisher.

GARDEN CITY, pop. *577 (N 9 & D 8); NASSAU CO. (S.E.), pop. 69,477. 20 m. E.N.E. of Brooklyn. Long Isl. R.R. Tel. Exp. Bank, Mineola.

Country Life in America ..... Semi-monthly .. Outdoor ..... 1901 96 10×14 4.00 35,000 SEE ADVT
DOUBLEDAY, PAGE & CO., Publishers.

Garden Magazine and Farming .. Monthly ..... Agric. & Hort.. 1904 68 10×12 1.00 33,000 SEE ADVT
WILHELM MILLER, Editor; DOUBLEDAY, PAGE & CO., Publishers.

Short Stories ..... Monthly ..... Literary ..... 1890 136 7×10 1.50 120,000 SEE ADVT
DOUBLEDAY, PAGE & CO., Publishers.

World's Work ..... Monthly ..... Literary ..... 1900 116 7×10 3.00 126,500 SEE ADVT
WALTER H. PAGE, Editor; DOUBLEDAY, PAGE & CO., Publishers.

GARDINER, pop. *750 (M 7); ULSTER CO. (S.E.), pop. 86,660. 6 m. S. of New Paltz, nearest banking town. Wallkill Val. R.R. Tel. Exp. Creamery, steam flour mill, steam saw mill, cheese factory. Dairying and fruit district.

Weekly ..... Friday ..... Independent .. 1882 4 20×26 1.00 750
CHARLES SLATER, Editor and Publisher.

GENESEO†, pop. 2,245 (E 5); LIVINGSTON CO. (W.), pop. 36,450. On Genesee R., 28 m. S.S.E. of Rochester. Erie R.R. Tel. Exp. Bank. Large machine shops. State Normal School.

Livingston Democrat ..... Wednesday ..... Democratic ..... 1885 4 22×28 1.50 900
LIVINGSTON DEMOCRAT, (Inc.), Editors and Publishers.

Livingston Republican ..... Thursday ..... Republican ..... 1837 4 22×28 1.50 900
A. R. SCOTT, Editor and Publisher.

GENEVA, pop. 12,249 (G 5) ONTARIO CO. (W.C.), pop. 52,689. At N. end of Seneca Lake, 26 m. W. of Auburn. N. Y. Cent. & Hud. Riv.; Lehigh Val. R.Rs. Tel. Exp. Banks. Large fruit tree nurseries; optical works, bending works, engine, boiler, and steam heater factories, wagon works, also two large canning factories, two stove foundries and a tin can factory. Hobart College (Episcopal), and State Agricultural Experiment Station.

Advertiser-Gazette ..... Thursday ..... Democratic ..... 1809 4 21×28 1.50 1,000
EDGAR PARKER, Editor and Publisher.

Hobart Herald ..... { Semi-monthly dur. Coll. year. } Collegiate ..... 1879 8 11×16 1.50 ‡400
STUDENTS OF HOBART COLLEGE, Editors and Publishers.

Times ..... Evg. ex. Sun ..... Republican ..... 1895 8 16×24 5.00 ✶**4,768**
W. A. GRACEY, Editor; GENEVA PRINTING COMPANY, Publishers.

GENOA, pop. *437 (G 5); CAYUGA CO. (C.), pop. 65,309. 20 m. S. of Auburn. N. Y., Auburn & Lansing (Electric) R.R. Tel. Exp. Bank, Locke. Some manufacturing. Large flour mills, creamery. Agricultural district.

Tribune ..... Friday ..... Republican ..... 1891 8 15×22 1.00 900
CLARENCE A. AMES, Editor and Publisher.

GILBERTSVILLE, pop. 469 (K 5½); OTSEGO CO. (E.C.), pop. 48,209. 45 m. S. of Utica. Nearest railroad, tel. and exp. sta., Mount Upton. N. Y., Ont. & West. R.R. Bank. Sash and blind works; flour mills. Surrounded by a farming region.

Otsego Journal ..... Thursday ..... Independent .. 1876 4 20×26 1.00 1,100
WM. M. DEITZ, Editor and Publisher.

GILBOA, pop. (twp.) 1,448 (M 6); SCHOHARIE CO. (E.), pop. 25,294. 42 m. S.W. of Albany. Nearest railroad, tel. and exp. sta., Grand Gorge. Ulster & Del. R.R. Bank, Stamford. Several manufacturing establishments. Agricultural district.

Monitor ..... Thursday ..... Republican ..... 1878 4 17×24 1.00 700
GEO. L. FULLER, Editor and Publisher.

CIRCULATION: Bold face—sworn. ✶ Detailed statement. ‡ Publisher's report. Plain figures—estimated.
POPULATION: State census of 1905. * Estimated. ‖ Census of 1910. † County Seat. ⅛ Size of page.

Estab. Pages. ⅛Size. Sub. Circ.

GLEN COVE, pop. *5,500 (N 9 & D 7½); NASSAU Co. (S.E.), pop. 69,477. 28 m. E.N.E. of Brooklyn. Long Isl. R.R. Tel. Exp. Banks. Leather belting works. Starch factory.

Echo.....Saturday.....Republican..... 1875 8 15×22 1.50 500
B. G. DAVIS, Editor and Publisher.

Examiner.....Saturday.....Local..... 1907 4 18×24 1.50
JAMES A. STILES, Editor and Publisher.

GLENS FALLS, pop. 14,650 (N 4); WARREN Co. (N.E.), pop. 31,935. On Hudson R., 62 m. N. of Albany. Del. & Hud. R.R. Tel. Exp. Banks. Collar, cuff, shirt, and shirt waist factories, paper and pulp mills, grist mills, cigar, lantern, match, carriage and paper mill machinery factories. Lime quarries and kilns; Portland cement works, brick works.

Messenger—*weekly ed. of Times*...Friday.....Republican..... 1856 8 17×22 1.00 1,500
GLENS FALLS PUBLISHING COMPANY (Inc.).

Post-Star.....Morn. *ex. Sun*...Ind. Dem..... 1904 8 18×22 5.00 ✱**4,730**
CHESTER B. GRANDEY, Editor; GLENS FALLS POST COMPANY (Inc.), Publishers.

Times—*see Messenger*.....Evg. *ex. Sun*.....Republican..... 1878 8 17×22 5.00 ✱**4,425**

GLOVERSVILLE, pop. 18,672 (M 4½); FULTON Co. (E.), pop. 42,330. 53 m. N.W. of Albany. Fonda, Johnst. & Gloversv. R.R. Tel. Exp. Banks. Important center of the glove and mitten manufacture, with numerous factories.

Glovers Review.....Monthly.....Trade..... 1901 60 9×12 1.00 ‡3,000
JAMES WARBASSE, Editor and Publisher.

Leader.....Evg. *ex. Sun*.....Republican..... 1887 8 17×22 4.00 4,072
WILLIAM B. COLLINS COMPANY, Editors and Publishers.

Morning Herald—*dated at Johnstown also*.....Morn. *ex. Sun*.....Ind. Rep..... 1897 8-12 19×24 4.00 ✱**5,929**
SEE ADVT
FRED B. KING, Editor; MORNING HERALD COMPANY, Publishers.

GORHAM, pop. —— (F 5); ONTARIO Co. (W.C.), pop. 52,689. 10 m. S.W. of Geneva. Lehigh Val. R.R. Tel. Exp. Bank. Barrel factories and fruit evaporator. Great shipping point for fruit, poultry and live stock.

New Age.....Thursday.....Independent.. 1902 8 13×20 1.00
JOHN L. DEAL, Editor and Publisher.

GOSHEN†, pop. 3,099 (M 8); ORANGE Co. (S.E.), pop. 108,267. 18 m. S.W. of Newburg. Erie; Lehigh & N. Eng. R.Rs. Tel. Exp. Banks. Bricks, tiles, etc. Granite works, cut glass works, steam and pipe fitting works and cart factory.

Democrat.....Thursday.....Republican..... 1800 8 15×22 1.50 ‡1,680
GEORGE F. GREGG, Editor and Publisher.

Independent Republican.....Tues. & Fri.....Democratic..... 1813 8 15×22 2.00 2,000
FRANK DRAKE, Editor and Publisher.

GOUVERNEUR, pop. 4,229 (K 2); ST. LAWRENCE Co. (N.), pop. 90,045. 34 m. S. of Ogdensburg. N. Y. Cent. & Hud. Riv. R.R. Tel. Exp. Banks. Iron ore, marble, talc, and other minerals mined in vicinity. Machinery, furniture, lumber, wood pulp, paper, etc., manufactured. Large marble and talc mills. Nottingham lace curtain mill.

Free Press.....Wednesday.....Republican..... 1882 4 22×28 1.00 ‡3,100
B. G. PARKER, Editor and Publisher.

Northern Tribune.....Wednesday.....Ind. Rep..... 1887 8-16 17×22 1.50 2,750
GOUVERNEUR INDEPENDENT PUBLISHING COMPANY.

GOWANDA, pop. 2,063 (C 5½); CATTARAUGUS Co. (S.W.), pop. 66,196. 32 m. S. of Buffalo. Erie R.R. Tel. Exp. Bank. Tanneries, flour and saw mills, heel and sole, glue and agricultural implement factories.

News.....Thursday.....Republican..... 1905 8 18×23 1.00 900
NIAGARA FRONTIER PUBLISHING COMPANY.

GRANVILLE, pop. 3,864 (O 4); WASHINGTON Co. (E.), pop. 47,376. 66 m. N.N.E. of Albany. Del. & Hud. R.R. Tel. Exp. Banks. Large roofing slate industry. Quarries of good roofing slate in vicinity. Shirt and condensed milk factories. Dairying district.

Sentinel.....Friday.....Republican..... 1875 12 15×22 1.00 **3,820**
J. L. MCARTHUR, Editor; A. W. MCARTHUR, Publisher.

GREAT NECK, pop. *1,985 (D 8 & N 9); NASSAU Co. (S.E.), pop. 69,477. 7 m. N. W. of Mineola. Long Isl. R.R. Tel. Exp. Bank.

North Hempstead Record.....Saturday.....Democratic..... 1907 4 20×26 1.00
WILLIAM A. KELLEY, Editor; JOHN C. KENNAHAN, Publisher, Thomaston.

GREAT NECK STATION, pop. *800 (D 8 & N 9); NASSAU Co. (S.E.), pop. 69,477. 7 m. N.W. of Mineola. Long Isl. R.R. Tel. Exp. Bank, Great Neck. Residential and truck farming district.

North Side Tribune.....Friday.....Republican..... 1907 8 15×22 1.50
NORTH SHORE PRESS (Inc.), Publishers.

GREENE, pop. 1,358 (J 6); CHENANGO Co. (S.C.), pop. 36,783. On Chenango R., 22 m. S.W of Norwich. Del., Lack. & West. R.R. Tel. Exp. Bank. Surrounded by an agricultural region.

Chenango American.....Thursday.....Republican..... 1855 4 18×24 1.00 ‡1,000
J. D. DENISON & SON, Editors and Publishers.

GREENPOINT, pop. 57,309 (N 9 & C 8½); KINGS Co. (S.E.), pop. 1,358,686. On the East R., with ferries to New York. (Seventeenth Ward of the Borough of Brooklyn.) Tel. Exp. Bank, Brooklyn. Ship building industries and various manufactures.

Star—*see Greenpoint Star, Brooklyn.*

GREENPORT, pop. 2,667 (Q 8); SUFFOLK Co. (Ex.S.E.), pop. 81,653. On Long Island Sound. 95 m. E. by N. of Brooklyn. Long Isl. R.R. Tel. Exp. Banks. Landlocked harbor, deep enough for the largest ships, and a foreign and domestic commerce. Agricultural and fishing interests.

Republican Watchman.....Saturday.....Democratic..... 1826 8 18×24 1.50 1,075
HENRY A. REEVES, Editor and Publisher.

Suffolk Times.....Saturday.....Republican..... 1851 8 18×22 1.50 ‡1,500
JOHN L. KAHLER, JR., Editor and Publisher.

GREENVILLE, pop. *300 (M 6); GREENE Co. (S.E.), pop. 31,130. 20 m. N.W. of Catskill. Nearest railroad, tel., exp. and banking town, Coxsackie. W. Shore R.R. Agricultural district.

Local.....Thursday.....Independent.. 1876 4 18×24 1.00 700
P. WINNE, Editor and Publisher.

CIRCULATION: Bold face—sworn. ✱ Detailed statement. ‡ Publisher's report. Plain figures—estimated.
POPULATION: State census of 1905. * Estimated. ‖ Census of 1910. † County Seat. ⅛ Size of page.

Estab. Pages. ⅛Size. Sub. Circ.

GREENWICH, pop. 1,996 (N 4½); WASHINGTON Co. (E.), pop. 47,376. 16 m. E. of Saratoga Springs. Greenw. & Johnsonv. R.R. Tel. Exp. Bank. Five paper mills, pulp and leather board mills, shirt, twine and knit goods factories, foundry, machine shop, etc.

Commonweal ..... Friday ..... Democratic..... 1909 16 10×14 1.00 2,473
HENRY M. HULST, Editor; COMMONWEAL PRESS COMPANY, Publishers.

Journal ..... Wednesday ..... Republican..... 1840 12 15×22 1.00 900
H. C. MORHOUS & SON, Editors and Publishers.

GREENWOOD, pop. — (E 6); STEUBEN Co. (S.W.), pop. 81,814. 10 m. S. of Canisteo. N. Y. & Pa. R.R. Tel. Exp. Bank.

Times..... Friday ..... Local..... 1899 8 15×22 1.00
J. H. BACKUS, Editor and Publisher.

GRIFFIN'S CORNERS, pop. *900 (L 6); DELAWARE Co. (S.E.), pop. 46,788. 44 m. W.N.W. of Kingston. Nearest railroad, tel. and exp. sta., Fleischmanns. Ulster & Del. R.R. Banks.

Fleischmann News ..... Saturday ..... Republican..... 1908 4 15×22 1.00 **400**
WILSON BERTRAND, Editor and Publisher.

Griffin-Fleischmann Herald..... Thursday ..... Republican..... 1889 4 17×24 2.00 450
GEORGE B. RICH, Editor and Publisher.

GROTON, pop. 1,188 (H 5½); TOMPKINS Co. (S.W.C.), pop. 34,151. 16 m. N. E. of Ithaca. Lehigh Val. R.R. Tel. Exp. Banks. Iron bridges, carriages, chairs, agricultural implements and type writing machines made. District devoted to dairying and farming.

Groton and Lansing Journal..... Wednesday..... Republican..... 1866 4 22×28 1.25 900
L. J. TOWNLEY, Editor; TOWNLEY & SONS, Publishers.

HAMBURG, pop. 1,967 (C 5); ERIE Co. (W.), pop. 473,700. 12 m. S. of Buffalo. Erie; Buff. & Susq. R.Rs. Tel. Exp. Banks. In an agricultural section. Canning and milling.

Erie County Independent..... Thursday ..... Independent .. 1875 8 17×24 1.50 2,500
FRANK WALKER, Editor; HAMBURG PUBLISHING COMPANY (Inc.).

Sunflower ..... Saturday ..... Spiritualist..... 1878 8 13×20 1.00
FRANK WALKER, Editor; HAMBURG PUBLISHING COMPANY (Inc.).

HAMILTON, pop. *1,750 (J 5); MADISON Co. (C.), pop. 39,690. 29 m. S.W. of Utica. N. Y., Ont. & West. R.R. Tel. Exp. Bank. Colgate University (Baptist), Hamilton Theological Seminary (Baptist), etc.

Colgate Madisonensis..... Fortnightly..... Collegiate ..... 1867 32 8×11 1.50 1,000
STUDENTS OF COLGATE UNIVERSITY, Editors and Publishers.

Republican..... Thursday ..... Republican..... 1829 8 15×22 1.50 900
H. H. HAWKINS, Editor and Publisher.

HAMMOND, pop. 385 (J 1½); ST. LAWRENCE Co. (N.), pop. 90,045. 11 m. S. of Morristown, nearest banking town. N. Y. Cent. & Hud. Riv. R.R. Tel. Exp. Stone quarries in vicinity. Carriage and machine shops, foundry. Agricultural district.

Advertiser..... Thursday ..... Local..... 1886 4 16×22 1.00 ‡500
W. A. BURTON, Editor and Publisher.

HAMMONDSPORT, pop. 1,141 (F 6); STEUBEN Co. (S.W.), pop. 81,814. On Lake Keuka, 8 m. N.E. of Bath. Bath & Hammondsp. R.R. Tel. Exp. Bank. The Catawba grape is grown largely, and champagne and other wines and brandy made.

Herald..... Wednesday..... Republican..... 1874 8 18×22 1.50 ‡2,250
L. H. BROWN, Editor and Publisher.

HANCOCK, pop. 1,381 (K 6½); DELAWARE Co. (S.E.), pop. 46,788. On Delaware R., 35 m. S.E. of Binghamton. Erie; N. Y., Ont. & West. R.R. Tel. Exp. Bank. Tanneries, lumber mills, acid factories and flagstone quarries.

Herald..... Thursday ..... Independent .. 1873 8 13×19 1.00 ‡1,300
HERBERT W. WAGNER, Editor and Publisher.

HANNIBAL, pop. 386 (G 4); OSWEGO Co. (N.C.), pop. 70,110. 12 m. S.W. of Oswego, nearest banking town. N. Y. Cent. & Hud. Riv. R.R. Tel. Exp. Barrel and stave works. Farming district.

News and Reveille..... Thursday ..... Independent .. 1866 4 18×24 1.00 500
C. B. BROWER, Publisher.

HARPURSVILLE, pop. *246 (J 6); BROOME Co. (S.), pop. 72,282. 7 m. S.W. of Afton, nearest banking town. Del. & Hud. R.R. Tel. Exp. Concrete block factory. Agricultural and dairying district.

Budget..... Thursday ..... Local..... 1886 8 13×20 1.00 1,000
EMERSON DEMEREE, Editor and Publisher.

HARRISON, pop. *2,500 (N 8½ & D 7); WESTCHESTER Co. (S.E.), pop. 228,950. 3 m. N.E. of Mamaroneck. N. Y., N. H. & H. R.R. Tel. Exp. Bank, Rye. Residential town.

Herald..... Monday..... Local..... 1905 . 4 15×22 2.00 500
T. H. FORBES, Editor and Publisher.

Observer..... Saturday..... Independent .. 1898 8 15×22 1.00 856
B. F. MCDERMOTT, Editor and Publisher.

HARTWICK SEMINARY, pop. *100 (L 5); OTSEGO Co. (E.C.), pop. 48,209. 4 m. S. of Cooperstown, nearest banking town. Del. & Hud. R.R. Tel. Exp. Hartwick Theological Seminary (Lutheran).

Hartwick Seminary Monthly..... Monthly ..... Lutheran ..... 1880 8 11×14 .30 ‡600
FACULTY OF HARTWICK SEMINARY, Editors and Publishers.

HASTINGS UPON HUDSON, pop. 3,060 (N 8½); WESTCHESTER Co. (S.E.), pop. 228,950. 2 m. fr. Dobbs Ferry. N. Y. Cent. & Hud. Riv. R.R. Tel. Exp. Bank, Hastings.

Echo..... Saturday ..... Local..... 1900 4 15×22 1.50 900
ECHO PUBLISHING COMPANY.

News..... Saturday..... Local..... 1900 8 18×22 1.50
HASTINGS PRINTING AND PUBLISHING COMPANY.

HAVERSTRAW, pop. 6,182 (N 8); ROCKLAND Co. (S.E.), pop. 45,032. On Hudson R., 35 m. N. of New York. W. Shore; N. Jer. & N. York R.Rs. Tel. Exp. Banks. Extensive manufactures of bricks and brick machines. Silk mill and dyeing works. One mile distant are the extensive Rockland print works, employing 2,000 hands.

Rockland County Messenger ..... Thursday ..... Democratic..... 1846 8 18×24 2.00 1,000
W. W. FREYFOGLE, Editor; MESSENGER PRINTING COMPANY, Publishers.

Rockland County Times..... Saturday..... Democratic..... 1889 8 17×22 2.00 **1,400**
MICHAEL MCCABE, Editor and Publisher.

Rockland Review..... Friday ..... Republican..... 1908 8 15×21 1.00
WILFRED M. DEMEREST, Editor; REVIEW-GAZETTE PUBLISHING COMPANY.

CIRCULATION: Bold face—sworn. * Detailed statement. ‡ Publisher's report. Plain figures—estimated.
POPULATION: State census of 1905. * Estimated. ‖ Census of 1910. † County Seat. ⅛ Size of page.

Estab. Pages. ⅛Size. Sub. Circ.

HEMPSTEAD, pop. 4,145 (N 9 & D 8); NASSAU Co. (S.E.), pop. 69,477. 20 m. E. of Brooklyn. Long Isl. R.R. Tel. Exp. Banks. Trade center for the surrounding district. Cork insole factory. Summer resort.

Democrat ..... Friday ..... Democratic..... 1907 8 18×22 1.00 ‡250
HENRY MCALESTER, Editor and Publisher.

Inquirer ..... Friday ..... Democratic..... 1830 4 22×28 1.50 900
A. M. ONDERDONK & M. O. HEDGES, Editors and Publishers.

Republican ..... Saturday ..... Republican..... 1904 4 20×26 1.50 **1,000**
EDWARD NICOLL TOWNSEND, Editor; NASSAU COUNTY REPUBLICAN Co., Publishers. SEE ADVT

Sentinel ..... Thursday ..... Republican..... 1858 8 15×22 1.50 ∗**1,471**
LOTT VAN DE WATER, JR., Editor and Publisher.

HERKIMER†, pop. 6,596 (K 4½); HERKIMER Co. (N.E.C.), pop. 53,856. On Mohawk R., 14 m. S.E. of Utica. N. Y. Cent. & Hud. Riv. R.R. Tel. Exp. Banks. Manufactures of roll top desks, air guns, knit goods, furniture, paper, flour, lumber, etc. District noted for its abundant production of dairy products. Cheese very largely made.

Citizen ..... Tuesday ..... Republican..... 1884 8 15×22 1.00 2,200
CITIZEN PUBLISHING COMPANY.

Democrat ..... Wednesday ..... Democratic..... 1842 8 15×22 1.00 1,400
A. F. FLUMMERFELT, Editor; HERKIMER DEMOCRAT (Inc.), Publishers.

Evening Telegram ..... Evg. *ex. Sun*..... Independent .. 8 15×22 5.00 1,200

Telegram-Record—*weekly edition of Evening Telegram*..... } Tuesday ..... Republican..... 1888 8 15×22 1.00 1,400
EDWARD SMALL, Editor and Publisher.

HICKSVILLE, pop. *2,000 (N 9 & D 8); NASSAU Co. (S.E.), pop. 69,477. 7 m. N.E. of Hempstead. Long Isl. R.R. Tel. Exp. Bank. Gold beating. Pickle factories.

News ..... Friday ..... Local..... 1898 8 18×24 1.00 ‡600
HENRY MCALESTER, Editor and Publisher.

Press (English & German)..... Saturday ..... Independent .. 1894 12 11×16 1.00 ‡500
H. J. NICKOLAUS, Editor and Publisher.

HIGHLAND, pop. *1,033 (N 7); ULSTER Co. (S.E.), pop. 86,660. On Hudson R. opp. Poughkeepsie. W. Shore; Cent. N. Eng. R.Rs. Tel. Exp. Bank. Farming and fruit growing district.

Post ..... Friday ..... Republican..... 1887 8 15×22 1.00 1,200
L. J. QUICK, Editor; SOUTHERN ULSTER PRINTING AND PUBLISHING COMPANY.

HIGHLAND FALLS, pop. *2,237 (N 8); ORANGE Co. (S.E.), pop. 108,267. On Hudson R., adjoining West Point. W. Shore R.R. Steamboat connection with New York. Tel. Exp. Banks.

News of the Highlands ..... Saturday ..... Independent .. 1891 8 20×26 1.50 600
F. T. & A. G. TRIPP, Editors and Publishers.

HILLSDALE, pop. (twp.) 1,390 (N 6); COLUMBIA Co. (S.E.), pop. 42,868. 16 m. E. by S. of Hudson. N. Y. Cent. & Hud. Riv. R.R. Tel. Exp. Bank, Philmont. Grist mill, a plow factory and large milk depot. Farming section.

Harbinger..... Friday ..... Independent .. 1887 8 15×22 1.25 600
ARTHUR CLOSSON, Editor; M. P. FOSTER, Publisher.

HILTON, pop. 568 (E 4); MONROE Co. (W.), pop. 239,434. 16 m. W. of Rochester. N. Y. Cent. & Hud. Riv. R.R. Tel. Exp. Bank. Farming and fruit district.

Record..... Thursday ..... Independent .. 1897 4 20×26 1.00 650
JOHN E. COOPER, Editor and Publisher.

HOBART, pop. 503 (L 6); DELAWARE Co. (S.E.), pop. 46,788. 54 m. W.S.W. of Albany. Ulster & Del. R.R. Tel. Exp. Bank. Farm implements manufactured. Dairying district.

Independent..... Saturday ..... Republican..... 1885 4 15×22 1.00 900
EDWARD A. ACKLEY, Editor and Publisher.

HOLCOMB, pop. *500 (F 5); ONTARIO Co. (W.C.), pop. 52,689. 7 m. W. of Canandaigua. N. Y. Cent. & Hud. Riv. R.R. Tel. Exp. Bank. Evaporators, grist mills. Large shipments of farm produce.

Review ..... Wednesday ..... Local..... 1900 8 13×20 1.00 ‡450
P. A. SPITZ, Editor; CARL D. & FRANCES H. SMITH, Publishers.

HOLLAND, pop. 352 (C 5); ERIE Co. (W.), pop. 473,700. 26 m. S.E. of Buffalo. Penna. R.R. Tel. Exp. Bank. Saw mills, a planing and a grist mill, basket and cheese factory, large tannery, etc. District devoted to agriculture.

Review—*see Wyoming County Herald, Arcade.*

HOLLEY, pop. 1,506 (D 4); ORLEANS Co. (W.), pop. 31,323. On Erie Canal, 22 m. W.N.W. of Rochester. N. Y. Cent. & Hud. Riv. R.R. Tel. Exp. Bank. Quarries employing about 400 hands. Canning factory. Large evaporating and vinegar works, etc.

Standard ..... Thursday ..... Independent .. 1870 4 22×28 1.25 **1,400**
C. C. HAYDEN, Editor and Publisher.

HOMER, pop. 2,536 (H 5); CORTLAND Co. (C.), pop. 29,503. 34 m. S. of Syracuse. Del., Lack. & West. R.R. Tel. Exp. Banks. Outing and woolen shirts, wagons and sleighs, tables and hardware specialties made. Flour mills. Farming and dairying region.

Republican ..... Thursday ..... Republican..... 1810 8 15×22 1.50 ‡1,250
CHARLES H. STEVENS, Editor; STEVENS & DANES, Publishers.

HONEOYE FALLS, pop. 1,208 (E 4½); MONROE Co. (W.), pop. 239,434. 15 m. S. of Rochester. N. Y. Cent. & Hud. Riv.; Lehigh Val. R.Rs. Tel. Exp. Bank. Flour mills, woolen and hosiery factories, farming implement works, strawboard mill, furniture factory, knitting mill, creameries, etc. Grain, fruit, seed potatoes and beans the staples of the district. Natural gas.

Times ..... Thursday ..... Independent .. 1882 4 20×26 1.25 ‡750
WM. O'BRIEN, Editor and Publisher.

HOOSICK FALLS, pop. 5,251 (O 5); RENSSELAER Co. (E.), pop. 122,637. 27 m. N.E. of Troy. Bost. & Me. R.R. Tel. Exp. Banks. Reapers and mowing machines, malleable iron, shirts and woolen goods, boxes and paper making machinery made.

Democrat ..... Wednesday ..... Democratic..... 1886 8 15×22 1.00 ‡2,100
CHARLES W. BROWN, Editor and Publisher.

Rensselaer County Standard ..... Friday ..... Republican..... 1873 8 15×22 1.00 1,250
D. L. HALL, Editor and Publisher.

CIRCULATION: Bold face—sworn. ∗ Detailed statement. ‡ Publisher's report. Plain figures—estimated.
POPULATION: State census of 1905. * Estimated. ‖ Census of 1910. † County Seat. ⅛ Size of page.

Estab. Pages. ⅛Size. Sub. Circ.

HORNELL, pop. 13,259 (E 6); STEUBEN Co. (S.W.), pop. 81,814. 60 m. S. of Rochester. Pittsb., Shaw. & N'thrn.; Erie R.Rs. Tel. Exp. Banks. Railroad repair shops, which employ a large number of men, iron foundry, and manufactures of silk cloths, gloves, leather, shoes, etc. Trade center and seat of a large agricultural interest.

Evening Tribune and Times.....Evg. *ex. Sun*.....Democratic..... 1873 8 17×23 3.00 ✱**5,778**

Tribune—*weekly edition of Evening Tribune and Times*..... } Friday .....Democratic..... 1851 8 17×22 1.00 1,000

W. H. GREENHOW COMPANY, Editors and Publishers.

HORSEHEADS, pop. 1,810 (G 6); CHEMUNG Co. (S.), pop. 51,600. 6 m. N. of Elmira. Erie; Del., Lack. & West.; Lehigh Val.; N'thrn Cent. R.Rs. Tel. Exp. Bank. Lumber, hair and glue, iron, shoes, bricks, bridge works, screen doors and windows, milling, optical works, etc.

Chemung Valley Reporter .....Thursday .....Independent .. 1864 8 15×22 1.25 1,600

GEORGE L. MULFORD, Editor and Publisher.

HUDSON †, pop. *12,000 (N 6); COLUMBIA Co. (S.E.), pop. 42,868. On Hudson R., 28 m. S. of Albany. Bost. & Alb.; N. Y. Cent. & Hud. Riv. R.Rs. Tel. Exp. Banks. Extensive manufactures of clothing, car wheels, furniture, paper boxes, ice handling machines and tools, knit goods and mattresses. Iron foundries, Portland cement works, paper mills, two breweries, etc.

Columbia Republican — *semi-weekly edition of Morning Republican* ..... } Tues. & Fri .....Republican..... 1819 16 18×22 1.50 ✱**2,430**

BRYAN PRINTING COMPANY (Inc.), Editors and Publishers.

Evening Register.....Evg. *ex. Sun*.....Democratic..... 1866 8 17×24 6.00

Gazette—*weekly edition of Evening Register*..... } Thursday .....Democratic..... 1785 16 17×24 1.50

RECORD PRINTING AND PUBLISHING COMPANY.

Morning Republican—*see Columbia Republican*..... } Morn. *ex. Sun*.....Republican ..... 1847 8-12 18×22 6.00 ✱**2,353**

HUDSON FALLS †, pop. 5,321 (N 4); WASHINGTON Co. (E.), pop. 47,376. On Hudson R., 3 m. S. E. of Glens Falls. Del. & Hud. R.R. Tel. Exp. Banks. Water power, and several paper and saw mills, bag factory, cooperage, shirt factory, foundries, machine shops, planing mills, etc.

Herald.....Thursday .....Republican ..... 1823 8 17×22 1.00 1,550

JOHN DWYER, Editor and Publisher.

HUME, pop. (twp.) 1,749 (D 5½); ALLEGANY Co. (S.W.), pop. 43,257. 24 m. N. of Cuba. Nearest railroad, sta., Fillmore. Penna. R.R. Tel. Exp. Bank. Farming, dairying, and fruit growing district.

Enterprise.....Friday .....Independent .. 1885 8 15×22 1.00 750

ENTERPRISE PRINTING COMPANY, Editors and Publishers.

HUNTER, pop. 524 (M 6); GREENE Co. (S.E.), pop. 31,130. 40 m. S.S.W. of Albany. Ulster & Del. R.R. Tel. Exp. Bank, Catskill. Summer resort.

Review.....Saturday.....Democratic..... 1884 8 13×20 1.00 ‡1,050

A. L. BALDWIN, Editor and Publisher.

HUNTINGTON, pop. *4,000 (O 9 & E 8); SUFFOLK Co. (Ex.S.E.), pop. 81,653. On Huntington Bay, 35 m. E. of New York. Long Isl. R.R. Tel. Exp. Bank. Saw mills, etc. Agricultural district.

Long Islander.....Friday .....Ind. Rep..... 1836 8 19×24 1.50 ‡2,350

CHARLES E. SHEPARD, Editor; LONG ISLANDER PUBLISHING COMPANY.

Suffolk Bulletin .....Friday .....Democratic..... 1847 8 15×22 1.50 800

C. P. ROGERS & W. B. TRAINER, Publishers.

HURLEYVILLE, pop. *400 (L 7); SULLIVAN Co. (S.E.), pop. 34,795. 7 m. N. of Monticello, nearest banking town. N. Y., Ont. & West. R.R. (R.R. name, Luzon). Tel. Exp. Summer resort and agricultural district.

Sentinel .....Wednesday .....Republican..... 1904 4 18×24 1.00 ‡480

IRVING T. MCNULLY, Editor and Publisher.

ILION, pop. 5,924 (K 4½); HERKIMER Co. (N.E.C.), pop. 53,856. On Mohawk R. and Erie Canal, 11 m. E.S.E. of Utica. N. Y. Cent. & Hud. Riv.: W. Shore R.Rs. Tel. Exp. Bank. Fire arms, farming implements, typewriters, air guns, files, office furniture, store fixtures, clothing, extracts, knit goods, wagons, etc., manufactured.

Citizen.....Thursday .....Republican ..... 1862 8 15×22 1.00 ‡2,500

CITIZEN PUBLISHING COMPANY.

News .....Thursday .....Non-partisan.. 1889 8 15×22 1.00 ‡1,600

C. D. MONSEL, Editor and Publisher.

INTERLAKEN, pop. *717 (G 5); SENECA Co. (W.C.), pop. 25,315. 75 m. S.E. of Rochester. Lehigh Val. R.R. Tel. Exp. Bank. Large saddlery hardware factory, also manufactures of fruit baskets and barrel heads. Large evaporators.

Review .....Friday .....Local..... 1887 4 20×26 1.25 **1,058**

THOMAS P. HAUSE, Editor and Publisher.

IRVINGTON, pop. *2,480 (N 8); WESTCHESTER Co. (S.E.), pop. 228,950. 5 m. W.N.W. of White Plains. N. Y. Cent. & Hud. Riv. R.R. Tel. Exp. Bank.

Gazette.....Friday .....Republican..... 1907 8 15×22 2.00

F. H. MORRELL, Editor and Publisher.

ISLIP, pop. — (O 9); SUFFOLK Co. (Ex.S.E.), pop. 81,653. 2 m. E. of Bay Shore. Long Isl. R.R. Tel. Exp. Bank. Fishing interests. Summer resort.

Herald .....Wednesday.....Democratic..... 1896 8 15×22 1.00 ‡1,150

IRVING J. LONG, Editor and Publisher.

ITHACA †, pop. 14,615 (G 6); TOMPKINS Co. (S.W.C.), pop. 34,151. At S. end of Lake Cayuga, 37 m. S. of Auburn. Lehigh Val.; Del., Lack. & West. R.Rs. Tel. Exp. Banks. Manufactures of clocks, guns, wall paper, chain belting, salt, incubators, gas engines and mufflers, cement, glass, barrels, autophones, cigars, novelty signs, agricultural implements, steam traction engines, paper, flour, etc. Center of coal distribution from the Pennsylvania mines. Cornell University.

Chronicle.....Thursday .....Republican..... 1820 8-12 17×22 1.00 2,000

BERT R. MITCHELL, Editor; ATKINSON & MITCHELL, Publishers.

Cornell Alumni News..... { Wednesday *dur. Coll. year & monthly in Summer* ..... } Collegiate ..... 1899 16 9×11 3.00 5,000

CORNELL ALUMNI NEWS PUBLISHING COMPANY.

Continued on next page.

CIRCULATION: Bold face—sworn. ✱ Detailed statement. ‡ Publisher's report. Plain figures—estimated.
POPULATION: State census of 1905. * Estimated. ‖ Census of 1910. † County Seat. ⅛ Size of page.

				Estab.	Pages.	‡Size.	Sub.	Circ.
ITHACA† (*Continued*)								
Cornell Countryman	Monthly	Agricultural		1903	60	7×10	1.00	*2,114
STUDENTS AND GRADUATES OF CORNELL UNIVERSITY COLLEGE OF AGRICULTURE, Editors and Publishers.								
Cornell Daily Sun	Morn. *ex. Sun.* *dur. Coll. year.*	Collegiate		1880	8	11×15	3.00	*2,716
CORNELL DAILY SUN (Inc.), Editors and Publishers.								
Cornell Era	Monthly *dur. Coll. year.*	Literary		1868	48	7×10	2.00	600
STUDENTS OF CORNELL UNIVERSITY, Editors and Publishers.								
Cornell Widow	12 times *dur. Coll. year.*	Coll.&Humor.		1892	44	9×12	2.00	2,400
STUDENTS OF CORNELL UNIVERSITY, Editors and Publishers.								
Delta Chi Quarterly	Quarterly	Fraternity		1903	84	7×10	1.00	900
JAMES O'MALLEY, Editor; MANTON M. WYVELL, Publisher.								
Holstein-Friesian World	Semi-monthly	Live Stock		1904	20-24	9×12	1.00	2,000
CHARLES G. BROWN, Editor and Publisher.								
Ithacan	Saturday	Independent		1871	16	13×20	1.50	2,587
M. E. & L. A. CLAPP, Editors; L. A. CLAPP, Publisher.								
Journal	Evg. *ex. Sun*	Republican		1872	10	17×22	6.00	*4,127
Journal	Thursday	Republican		1815	12	17×22	1.50	*1,056
GEO. E. PRIEST & CHAS. M. BENJAMIN. Editors and Publishers.								
Journal of Physical Chemistry	Monthly *ex. July, Aug. & Sept.*	Scientific		1896	86	7×10	4.00	225
W. D. BANCROFT & J. E. TREVOR, Editors and Publishers.								
Labor Speaker	Monthly	Labor		1909	12	9×12	.50	
LISLE T. HORTON, Editor; LABOR SPEAKER COMPANY, Publishers.								
News	Evg. *ex. Sun*	Democratic		1895	8	17×23	5.00	4,500
HERBERT J. FOWLER, Editor; FOREST CITY PRINTING COMPANY, Publishers.								
Sibley Journal of Engineering	Monthly *dur. Coll. year.*	Engineering		1887	44	7×10	2.00	850
STUDENTS OF SIBLEY COLLEGE, CORNELL UNIVERSITY, Editors and Publishers.								
JAMAICA†, pop. *5,361 (N 9 & C 8); QUEENS Co. (S.E.), pop. ‖284,041. 12 m. E. of Brooklyn. Long Isl. R.R. Tel. Exp. Banks. Several carriage factories. Many New York and Brooklyn business men reside here.								
Borough Bulletin	Saturday	Democratic		1902	4	20×24	1.50	1,750
HARRY SUTPHIN, Editor; QUEENS PUBLISHING COMPANY (Inc.).								
Lavoro e Commercio (Italian)	Saturday	Independent		1909	8	15×22	1.50	
MICHAEL PETTE, Editor and Publisher.								
Long Island Democrat	Tuesday	Democratic		1835	4	19×26	2.00	500
H. S. RUSHMORE, Editor and Publisher.								
Long Island Farmer	Evg. *ex. Sun*	Democratic			4	18×22	3.00	
Long Island Farmer	Friday	Democratic		1819	8	18×22	2.00	1,600
JOHN C. KENNAHAN, Editor and Publisher.								
New York Templar	Monthly	I. O. G. T.		1880	16	9×12	.40	‡1,400
GEO. H. HIGBIE, Ed.; GRAND LODGE I. O. G. T. OF NEW YORK, Pubs., Springfield Gardens.								
Real Estate Register	Wednesday	Real Estate		1908	12	11×18	1.50	‡1,000
JAMES M. COX, Editor and Publisher.								
Standard	Thursday	Republican		1868	4	20×26	2.00	900
STANDARD PRINTING AND PUBLISHING COMPANY.								
JAMESTOWN, pop. ‖31,297 (B 6½); CHAUTAUQUA Co. (Ex.W.), pop. ‖105,126. On nav. outlet of Chautauqua Lake, 69 m. S. by W. of Buffalo. Erie; Jamest., Chaut & L. Erie R.Rs. Tel. Exp. Banks. Worsted mills, a cotton mill, furniture and chair factories, metal vault and bank furniture plant, piano factory, woolen mill, woolen and worsted yarn factories, towel mills, photographic paper plant, etc. Good water power, utilized in flour, lumber, and other mills. Surrounded by an extensive farming district. Chautauqua Lake, two miles distant, is a favorite summer resort.									
Chautauqua Tourist	Semi-weekly *dur. July, August & Sept.*			1879	16	8×11	.50	2,500
TOURIST PUBLISHING COMPANY.								
Country World	Monthly	Agricultural		1898	16	10×13	.50	1,750
A. B. FLETCHER, Editor; COUNTRY WORLD PUBLISHING COMPANY.								
Evening Journal—*see Journal*	Evg. *ex. Sun*	Republican		1870	8-12	17×22	5.00	**5,534**
Furniture Index	Monthly	Trade		1900	40	9×12	1.00	2,000
P. K. SHANKLAND, Editor; FURNITURE INDEX COMPANY, Publishers.								
Herald—*prints an edition on Saturday called Saturday Herald, same size and contents*	Monday	Democratic		1897	8	15×22	1.00	
E. E. SPRAGUE, Editor; HERALD PUBLISHING COMPANY.								
Journal—*tri-weekly edition of Evening Journal*	Tu., Th. & Sat.	Republican		1826	8-12	17×22	1.50	**6,297**
JAMES A. CLARY, Editor; JOURNAL PRINTING COMPANY, Publishers.								
Morning Post	Morn. *ex. Sun*	Republican		1901	8-20	17×23	5.00	*6,761 SEE ADVT
POST PUBLISHING COMPANY (Inc.).								
Sentinel	Friday	Prohibition		1906	8	15×22	1.00	
CHARLES J. C. SCHOLPP, Editor and Publisher.								
Union Advocate	Thursday	Union Labor		1900	8	15×22	1.00	900
E. E. SPRAGUE, Editor and Publisher.								
Vart Land (Swedish)	Thursday	Republican		1872	10	18×24	1.50	‡3,980
C. THUNSTROM, Editor; VART LAND COMPANY, Publishers.								
Woman's Label League Journal	Monthly	Labor		1902	28	8×12	.50	2,000
ELMER E. SPRAGUE, Editor and Publisher.								

CIRCULATION: Bold face—sworn. * Detailed statement. ‡ Publisher's report. Plain figures—estimated.
POPULATION: State census of 1905. Estimated. ‖ Census of 1910. † County Seat. ‡ Size of page.

				Estab.	Pages	⅛Size	Sub.	Circ.
JEFFERSON, pop. (twp.) 1,409 (L 5½); SCHOHARIE Co. (E.), pop. 25,294. 5 m. N. of Stamford, nearest railroad and banking town. Ulster & Del. R.R. Tel. Exp. Farming district.								
~ Courier	Thursday	Republican		1872	4	18×23	1.00	750
FREDERICK L. FRAZEE, Editor and Publisher.								
JEFFERSONVILLE, pop. *324 (L 7); SULLIVAN Co. (S.E.), pop. 34,795. 35 m. N.N.W. of Port Jervis. Nearest railroad, tel., exp. and banking town, Callicoon. Erie R.R Agricultural district. Some manufacturing.								
— Sullivan County Record	Thursday	Democratic		1868	8	13×19	1.00	**1,350**
WILLIAM LIEB, Editor and Publisher.								
JOHNSTOWN †, pop. 9,845 (M 4½); FULTON Co. (E.), pop. 42,330. 48 m. W.N.W. of Albany. Fonda, Johnst. & Gloversv. R.R. Tel. Exp. Banks. Gloves, mittens and shoe leather.								
Fulton County Democrat	Thursday	Democratic		1842	4	20×26	1.00	700
G. F. BEAKLEY, Editor and Publisher.								
Fulton County Republican —*weekly edition of Republican —prints an edition under name of Herald, Broadalbin, circ.* 500	Thursday	Republican		1869	8	17×24	1.00	1,350
C. I. COMBES, Editor and Publisher.								
Morning Herald—*see Gloversville.*								
Republican—*see Fulton County Republican*	Evg. *ex. Sun*	Republican		1890	8	17×24	4.00	1,750
JORDAN, pop. 965 (H 4½); ONONDAGA Co. (C.), pop. 178,441. On Erie Canal, 17 m. W.N.W. of Syracuse. N. Y. Cent. & Hud. Riv.; West Shore R.Rs. Tel. Exp. Bank, Weedsport. Wheelbarrow factory.								
~ Times	Thursday	Independent		1882	4	20×24	1.00	‡810
C. H. BIBBENS, Editor and Publisher.								
KATONAH, pop. *1,400 (N 8); WESTCHESTER Co. (S.E.), pop. 228,950. 44 m. N. by E. of New York. N. Y. Cent. & Hud. Riv. R.R. Tel. Exp. Bank, Mt. Kisco. Residential district.								
— North Westchester Times	Friday	Republican		1878	8	15×22	1.50	✱**1,111**
W. H. CHAMBERLAIN, Editor; NORTH WESTCHESTER PUBLISHING COMPANY (Inc.).								
KEESEVILLE, pop. 1,955 (O 1½); ESSEX Co. (N.E.), pop. 32,452. On Ausable R., 15 m. S. of Plattsburg. Keesev., Ausable Chasm & L. Champ. (Electric) R.R. Tel. Exp. Bank. Iron ore, granite and garnet abound in district. Rolling mills, and manufactures of nails, furniture, wagons, shirts, pulp, paper, etc. Ausable Chasm in the vicinity.								
— Essex County Republican	Friday	Republican		1839	8	20×24	1.50	3,500
ESSEX COUNTY REPUBLICAN COMPANY (Inc.), Publishers.								
KINGSTON †, pop. ‖25,908 (M 7); ULSTER Co. (S.E.), pop. 86,660. On Hudson R., 54 m. S. of Albany. W. Shore; Ulster & Del.; Wallkill Val.; N. Y., Ont. & West. R.Rs. Tel. Exp. Banks. Manufacturing town; its products include iron and bronze castings, bricks, cement, soap, railroad trucks, cigars, shirts, gunpowder, candles, etc. Boat building is extensively carried on. Important shipping point, with a large trade in blue stone, hydraulic cement, bricks and coal.								
Express (Rondout P. O.)	Evg. *ex. Sun*	Independent		1891	8	17×22	5.00	
DECKER, EDINGER & EDINGER, Editors and Publishers.								
Freeman (Rondout P. O.)	Evg. *ex. Sun*	Republican		1871	8	17×22	5.00	✱**4,615**
Freeman	Tues. & Fri.	Republican		1840	8	17×22	1.50	✱**2,517**
JAY E. KLOCK, Editor and Publisher.								
Leader	Morn. *ex. Sun*	Democratic		1881	8	17×22	5.00	‡3,490
Leader	Saturday	Democratic		1881	8-12	17×22	1.50	‡3,110
JOHN E. KRAFT, Editor; THE LEADER COMPANY, Publishers.								
Observer	Friday	Democratic		1910	8	12×18	2.00	
FRANK M. BOYCE, Editor; ——, Publisher.								
Olde Ulster	Monthly	Hist.&Geneal.		1905	32	6×10	2.00	400
BENJAMIN MYER BRINK, Editor and Publisher.								
Sunday Argus—*issues Monday edition under name of Argus*	Sunday	Democratic		1906	16	17×22	2.00	3,000
JOHN E. KRAFT, Editor; THE LEADER COMPANY, Publishers.								
LACKAWANNA, pop. —— (C 5); ERIE Co. (W.), pop. 473,700. 5 m. fr. Buffalo. Penna. R.R. Tel. Exp. Bank. Steel plant and bridge works. General farming.								
~ Bulletin	Thursday	Local		1910	8	17×24	1.00	
J. W. FOSE, Editor and Publisher.								
LAKE GEORGE †, pop. 644 (N 4); WARREN Co. (N.E.), pop. 31,935. 9 m. N. of Glens Falls. Del. & Hud. R.R. Tel. Exp. Bank. Summer resort.								
— Mirror	Friday *dur. season*	Society		1890	24	11×14	1.50	1,600
EDWARD A. KNIGHT, Editor and Publisher.								
LAKE PLACID, pop. 1,514 (N 2); ESSEX Co. (N.E.), pop. 32,452. 8 m. S. by E. of Saranac Lake. Del. & Hud. R.R. Tel. Exp. Bank. Summer resort.								
— News	Friday	Republican		1895	4-8	18×23	1.00	‡900 SEE ADVT
DANIEL WINTERS, Editor and Publisher.								
LANCASTER, pop. 3,853 (C 5); ERIE Co. (W.), pop. 473,700. 10 m. E. of Buffalo. Erie; Del., Lack. & West.; N. Y. Cent. & Hud. Riv. R.Rs. Tel. Exp. Bank. Several mills, iron and glass works, locomotive and car works, large foundry and brick yards.								
Enterprise-Times	Thursday	Local		1895	12	13×20	1.00	‡2,300
JOHN SOEMANN, Editor and Publisher.								
LARCHMONT, pop. 1,760 (N 8½ & C 7); WESTCHESTER Co. (S.E.), pop. 228,950. 7 m. S. of White Plains. N. Y., N. H. & H. R.R. Tel. Exp. Bank.								
— Larchmonter-Times	Saturday	Republican		1901	4	17×24	2.00	
GEORGE P. FORBES, Editor; LARCHMONT PRESS, Publishers.								

CIRCULATION: Bold face—sworn. ✱ Detailed statement. ‡ Publisher's report. Plain figures—estimated
POPULATION: State census of 1905. * Estimated. ‖ Census of 1910. † County Seat. ⅛ Size of page.

Estab. Pages. ⅛Size. Sub. Circ.

LE ROY, pop. 3,395 (D 4½); GENESEE Co. (W.), pop. 35,878. 24 m. S.W. of Rochester. Erie; N.Y. Cent. & Hud. Riv.; Buff., Roch. & Pittsb.; Lehigh Val. R.Rs. Tel. Exp. Banks. Large manufactures of patent medicine, salt, canned fruits, agricultural implements, cotton yarn. Extensive limestone quarries and cold storage warehouses.

Gazette ..... Wednesday ..... Republican ..... 1826 8 18×23 1.50 2,361
G. E. MARCELLUS, Editor and Publisher.

Genesee Courier ..... Friday ..... Democratic ..... 1870 8 15×22 1.00 900
H. J. HOWE, Editor and Publisher.

News ..... Tuesday ..... Republican ..... 1899 8 15×22 1.00 ‡1,050
E. M. PERKINS, Editor and Publisher.

LESTERSHIRE, pop. 4,035 (J 6); BROOME Co. (S.), pop. 72,282. 3 m. W. of Binghamton. Erie; Del., Lack. & West. R.Rs. Tel. Exp. Bank. Boot and shoe, felting and furniture factories, planing mills, canning industry, box factory, etc.

Lestershire-Endicott Record ..... Friday ..... Independent .. 1896 8 15×22 .50
W. H. HILL, Editor; LESTERSHIRE-ENDICOTT PUBLISHING COMPANY.

LIBERTY, pop. 2,124 (L 7); SULLIVAN Co. (S.E.), pop. 34,795. 40 m. N.W. of Middletown. N. Y., Ont. & West. R.R. Tel. Exp. Bank. Surrounded by a farming district. Health resort.

Gazette ..... Tuesday ..... Democratic ..... 1892 4 20×26 1.00 ‡930
LIBERTY GAZETTE COMPANY, Publishers.

Register ..... Friday ..... Republican ... 1869 8 15×22 1.00 ‡1,500
CHARLES B. WARD, Editor and Publisher.

LIMA, pop. 972 (E 5); LIVINGSTON Co. (W.), pop. 36,450. 18 m. S. of Rochester. Lehigh Val. R.R. Tel. Exp. Bank. Farming district. Genesee Wesleyan Seminary.

Recorder ..... Thursday ..... Independent .. 1868 4 18×24 1.00 700
C. J. VAN GELDER & SON, Editors and Publishers.

LINDENHURST, pop. *1,300 (O 9); SUFFOLK Co. (Ex. S.E.), pop. 81,653. 3 m. E. of Amityville. Long Isl. R.R. Tel. Exp. Bank.

News—*see Long Island Enterprise, Amityville.*

LISLE, pop. 378 (H 6); BROOME Co. (S.), pop. 72,282. 23 m. N.N.W. of Binghamton. Del., Lack. & West. R.R. Tel. Exp. Bank, Whitney Point. Has manufactures of lumber and furniture. In a lumbering and dairying district. The butter shipping trade is large.

Feathered Warrior ..... Monthly ..... Game Fowl ..... 1904 36 7×10 .50 5,000
W. M. STORRS, Editor and Publisher.

Gleaner ..... Thursday ..... Independent .. 1871 4 18×24 1.00 650
A. LIVERMORE, Editor and Publisher.

LITTLE FALLS, pop. 11,122 L 4½); HERKIMER Co. (N.E.C.), pop. 53,856. On Mohawk R. and Erie Canal, 21 m. E. by S. of Utica. N. Y. Cent. & Hud. Riv.; W. Shore; Little Falls & Dolgev. R.Rs. Tel. Exp. Banks. The river here falls 44 feet, yielding abundant water power. Manufactures include seven large knitting mills, tannery, machine shops, bicycle factory, etc. Dairying and cheese making leading interests of the surrounding district.

Evening Times ..... Evg. *ex. Sun* ..... Independent .. 1886 6-8 17×22 5.00 2,300
JOHN CROWLEY, Editor and Publisher.

Herkimer County News ..... Friday ..... Democratic ..... 1868 4 22×28 1.00 1,000
N. D. OLMSTEAD, Editor and Publisher.

Journal and Courier ..... Tuesday ..... Republican ..... 1835 4 22×30 1.00 ‡2,000
STEBBINS & BURNEY, Editors and Publishers.

LITTLE VALLEY †, pop. 1,225 (C 6); CATTARAUGUS Co. (S.W.), pop. 66,196. 38 m. E.S.E. of Dunkirk. Erie R.R. Tel. Exp. Bank. Several cutlery factories, powdered milk factory, etc.

Cattaraugus Republican—*see Salamanca.*

Hub ..... Friday ..... Republican ..... 1882 8 15×22 1.00 **2,000**
M. J. BROWN, Editor and Publisher.

LIVERPOOL, pop. *1,250 (H 4); ONONDAGA Co. (C.), pop. 178,441. 5 m. N. of Syracuse, nearest banking town. N. Y. Cent. & Hud. Riv. R.R. Tel. Exp. Basket factory.

Telegraph ..... Saturday ..... Ind. Rep ..... 1892 4 18×22 1.00 800
TELEGRAPH PUBLISHING COMPANY.

LIVINGSTON MANOR, pop. *850 (L 7); SULLIVAN Co. (S.E.), pop. 34,795. 52 m. N.W. of Middletown. N. Y., Ont. & W. R.R. Tel. Exp. Bank, Roscoe. Manufactures of high grade furniture, iron castings, acetate of lime and wood alcohol, brushes, wood turning, lumber, sash and blinds, stone quarries, cooperage, etc.

Times ..... Thursday ..... Democratic ..... 1882 8 15×22 1.00 1,200
W. O. ENSIGN, Editor and Publisher.

LIVONIA, pop. 782 (E 5); LIVINGSTON Co. (W.), pop. 36,450. 30 m. S. of Rochester. Erie R.R. Tel. Exp. Bank. Grain raising district.

Gazette ..... Friday ..... Republican ..... 1875 4 20×26 1.00 900
C. M. ALVORD, Editor and Publisher.

LOCKE, pop. 914 (H 5); CAYUGA Co. (C.), pop. 65,309. 4 m. S. of Moravia. Lehigh Val. R.R. Tel. Exp. Bank.

Courier ..... Friday ..... Ind. Rep ..... 1907 8 15×22 1.00 493
FRANK NEVIN, Editor and Publisher.

LOCKPORT †, pop. 17,552 (C 4); NIAGARA Co. (W.), pop. 84,744. On Erie Canal, 25 m. N.N.E. of Buffalo. Erie; N. Y. Cent. & Hud. Riv. R.Rs. Tel. Exp. Banks. Extensive water power from the canal, which is here lowered 60 feet by 5 locks. Manufactures include numerous flour mills, pumping works, brass bedstead works, broom factories, several iron foundries, smelting works, steel factory, rolling mills, automobile works and machine shops, fibre works, pulp and paper mills, etc. Extensive quarries of building limestone employ several hundred men. Surrounding district devoted to fruit and grain raising.

Journal—*see Niagara County Journal* } Evg. *ex. Sun* ..... Republican ..... 1851 8 17×22 3.00 **4,329**

Mail Order World ..... Monthly ..... Advertising ... 1908 40 7×10 1.00
LEE F. HEACOCK, Editor; WILLIAM A. HEACOCK, Publisher.

Continued on next page.

CIRCULATION: Bold face—sworn. * Detailed statement. ‡ Publisher's report. Plain figures—estimated.
POPULATION: State census of 1905. * Estimated. ‖ Census of 1910. † County Seat. ⅛ Size of page.

				Estab.	Pages.	Size.	Sub.	Circ.
LOCKPORT † (*Continued*)								
Niagara County Journal—*semi-weekly edition of Journal*..... JOURNAL PUBLISHING COMPANY.	Tues. & Fri.	Republican		1845	8	17×22	1.50	**3,216**
Niagara Democrat; & Niagara Sun—*s-wkly ed. of Union-Sun*.. CORSON MANUFACTURING COMPANY, Publishers.	Tues. & Fri.	Democratic		1821	8	17×22	1.50	1,600
Review ..... T. T. FEELEY, Editor; REVIEW PRINTING AND PUBLISHING COMPANY.	Evg. *ex. Sun*	Independent		1895	8	15×22	3.00	2,980
Union-Sun—*see Niagara Democrat; & Niagara Sun*.....	Evg. *ex. Sun*	Democratic		1860	8	17×22	3.00	4,198
Wochenblatt (German)..... ROCHESTER GERMAN PUBLISHING COMPANY.	Tues. & Fri.	Independent		1885	6	18×23	1.50	‡1,593
LOCUST VALLEY, pop. *448 (N 9); NASSAU Co. (S.E.), pop. 69,477. 10 m. N. of Mineola. Long Isl. R.R. Tel. Exp. Bank, Glen Cove.								
Herald—*see Nassau County Gazette, Mineola.*								
LONG ISLAND CITY †, pop. 48,272 (N 9 & C 8); QUEENS Co. (S.E.), pop. ‖284,041. On East R., N. of Brooklyn. Long Isl. R.R. (First Ward, Borough of Queens, New York City.) Tel. Exp. Bank. Extensive manufactories, oil works, etc.								
Borough News..... R. HORAK, Editor; BOROUGH NEWS PRINTING AND PUBLISHING COMPANY.	Saturday	Local			8	15×22	1.50	‡4,800
Long Island Beobachter und Freie Presse (Ger.)..... J. HERING, Editor; JOSEPH CASSIDY, Publisher.	Saturday	Democratic		1877	16	18×24	1.50	2,750
Long Island Star—*weekly edition of Star*..... THEODORE S. WEEKS, Editor; LONG ISLAND STAR PUBLISHING COMPANY.	Friday	Democratic		1865	10-12	17×22	2.00	5,600
Queens Borough Journal..... WILLIAM F. COFFEE, Editor and Publisher.	Saturday	Republican		1901	4	20×24	1.50	800
Star—*see Long Island Star*.....	Evg. *ex. Sun*	Democratic		1876	8-10	17×22	3.00	‡11,500
Voice of the Retail Druggist..... WALTER LINGENFELDER, Editor; VOICE COMPANY, Publishers.	Monthly	Trade		1906	24	8×10	.50	
LOWVILLE †, pop. 2,519 (K 3); LEWIS Co. (N.), pop. 26,643. 33 m. S.E. of Watertown. N. Y. Cent. & Hud. Riv.; Lowv. & Beaver Riv. R.Rs. Tel. Exp. Banks. Dairying and farming section. Two sash and blind factories, large furniture works, casket factory, etc.								
Journal and Republican ..... HENRY A. PHILLIPS, Editor; H. A. PHILLIPS PUBLISHING COMPANY.	Thursday	Republican		1858	8	17×24	1.50	2,500
Lewis County Democrat ..... CHARLES J. DONNELLY, Editor and Publisher.	Wednesday	Democratic		1856	8	15×22	1.00	1,600
LYNBROOK, pop. —— (O 9 & D 9); NASSAU Co. (S.E.), pop. 69,477. 1½ m. W. of Rockville Centre. Long Isl. R.R. Tel. Exp. Bank.								
Nassau Recorder ..... L. L. DAVIS, Editor and Publisher.	Wednesday	Local		1900	8	15×22	1.50	
LYNDONVILLE, pop. *600 (D 4); ORLEANS Co. (W.), pop. 31,323. 18 m. N.W. of Albion. N. Y. Cent. & Hud. Riv. R.R. Tel. Exp. Bank.								
Enterprise ..... C. R. BURNETTE, Editor and Publisher.	Thursday	Independent		1907	4	17×22	1.25	350
LYONS †, pop. 4,758 (F 4½); WAYNE Co. (N.W.), pop. 48,564. On Erie Canal, 36 m. E. by S. of Rochester. N. Y. Cent. & Hud. Riv.; West Shore R.Rs. Tel. Exp. Banks. Large distilleries of peppermint oil, barrel and farm implement factories, several flour mills, potteries, three silver plating works and large beet sugar factory, etc.								
Empire State Motorist..... J. ARTHUR RICHIE, Editor; EMPIRE STATE MOTORIST PUBLISHING COMPANY.	Fortn'tly (Sat.)	Motoring		1909	32	7×10	1.00	
Republican ..... CHAS. H. BETTS, Editor and Publisher.	Friday	Republican		1821	8	20×24	1.50	3,000
Wayne Democratic Press..... WM. VAN CAMP, Editor and Publisher.	Wednesday	Democratic		1821	6	22×28	1.50	1,400
MACEDON, pop. 677 (F 4); WAYNE Co. (N.W.), pop. 48,564. On Erie Canal, 18 m. E.S.E. of Rochester. N. Y. Cent. & Hud. Riv.; W. Shore R.Rs. Tel. Exp. Bank, Palmyra. Surrounded by a farming country.								
News Gatherer..... WM. S. EDDY, Editor and Publisher.	Friday	Independent		1888	8	18×24	1.00	500
MACHIAS, pop. (twp.) 1,557 (C 6); CATTARAUGUS Co. (S.W.), pop. 66,196. 40 m. S.E. of Buffalo. Buff., Roch. & Pittsb.; Penna. R.Rs. Tel. Exp. Bank, Franklinville. Flour and lumber mills. Farming and dairying region. Summer resort.								
Cattaraugus Star..... MYRON B. FIELD, Editor and Publisher.	Thursday	Republican		1885	8	15×22	1.00	750
MADALIN, pop. —— (N 6½); DUTCHESS Co. (S.E.), pop. 81,633. 25 m. N.N.E. of Poughkeepsie. Nearest railroad, tel. and exp. sta., Tivoli. N. Y. Cent. & Hud. Riv. R.R. Bank, Saugerties.								
Times..... W. R. BLACK, Editor; BLACK & LUCAS, Publishers.	Friday	Independent		1897	8	15×22	1.00	850
MADRID, pop. *950 (K 1); ST. LAWRENCE Co. (N.), pop. 90,045. 9 m. N. of Canton. Rutland R.R. Tel. Exp. Bank. Dairying district.								
Herald ..... ORVILLE A. BABCOCK, Editor and Publisher.	Thursday	Independent		1904	8	15×22	1.00	**1,233**

CIRCULATION: Bold face—sworn. * Detailed statement. ‡ Publisher's report. Plain figures—estimated.
POPULATION: State census of 1905. * Estimated. ‖ Census of 1910. † County Seat. ⅛ Size of page.

			Estab.	Pages.	Size.	Sub.	Circ.
MALONE †, pop. 6,478 (M 1); FRANKLIN Co. (N.E.), pop. 47,012. 57 m. W. by S. of Rouse's Point. Rutland; N. Y. Cent. & Hud. Riv. R.Rs. Tel. Exp. Banks. Industries include iron foundry, woolen mills, machine shops, paper mill, pants and broom factories, flour and pulp mills. Surrounding district agricultural.							
Evening Telegram	Evg. *ex. Sun*	Republican	1905	4	22×26	5.00	**3,250**
CHARLES M. REDFIELD, Editor and Publisher.							
Farmer	Wednesday	Republican	1881	8	18×24	1.00	**4,500**
STEVENS & TURNER COMPANY, Editors and Publishers.							
Franklin Gazette	Friday	Democratic	1837	4	22×28	1.00	1,750
JOHN LAW ESTATE, Editor and Publisher.							
MAMARONECK, pop. 5,090 (N 8½ & C 7); WESTCHESTER Co. (S.E.), pop. 228,950. On L. I. Sound, 20 m. N.E. of New York. N. Y., N. H & H. R.R. Tel. Exp. Bank.							
Paragraph	Thursday	Ind. Rep	1890	4-8	15×22	1.00	1,400
CHARLES F. RICE, Editor; PARAGRAPH PUBLISHING COMPANY.							
Register	Thursday	Democratic	1882	8	15×22	1.25	1,270
WM. E. PETERS, Editor and Publisher.							
Richbell Press	Wed. & Sat	Local	1906	6	17×23	1.00	800
J. WALLACE CLAPP, Editor and Publisher.							
MARATHON, pop. 1,042 (H 5½); CORTLAND Co. (C.), pop. 29,503. 30 m. N. by W. of Binghamton. Del., Lack. & West. R.R. Tel. Exp. Bank. Road machine, leather and furniture factories. Farming and dairying district.							
Independent	Wednesday	Independent	1870	8	15×22	1.50	‡900
ED. L. ADAMS, Editor and Publisher.							
MARCELLUS, pop. 671 (H 4½); ONONDAGA Co. (C.), pop. 178,441. 12 m. S.W. of Syracuse. Marcellus & Otisco L. R.R. Tel. Exp. Bank. Skaneateles. Water power and numerous manufactures, including woolen, paper and flour mills. Gypsum and limestone quarries in vicinity. District devoted to tobacco growing and general agriculture.							
Observer—*prints editions under names of Enterprise, Camillus, and Citizen, Elbridge; comb. cir.* 1,100	Friday	Independent	1879	8	15×22	1.25	1,100
THOMAS E. MOWRY, Editor and Publisher.							
MARGARETVILLE, pop. 583 (L 6); DELAWARE Co. (S.E.), pop. 46,788. On Delaware R., 15 m. S.E. of Delhi. Del. & East. R.R. Tel. Exp. Bank. Agricultural district.							
Catskill Mountain News	Friday	Republican	1894	4	18×24	1.00	**1,300**
CLARKE A. SANFORD, Publisher.							
Utilitarian	Thursday	Democratic	1863	4	15×22	1.00	500
J. K. P. JACKSON, Editor and Publisher.							
MARION, pop. *750 (F 4); WAYNE Co. (N.W.), pop. 48,564. 22 m. E. of Rochester. Nearest tel., exp. and banking town, Newark. Newark & Marion R.R. Large agricultural implement and canning factories and other manufactures. Farming district.							
Enterprise	Saturday	Republican	1880	4	7×24	1.00	‡1,000
ROLLO D. CURTIS, Editor and Publisher.							
MARLBORO, pop. *870 (M 7); ULSTER Co. (S.E.), pop. 86,660. On Hudson R., 65 m. N. of New York. W. Shore R.R. Tel. Exp. Bank. Yarn mills, flour and feed mills, button and fruit package factories, etc. Important center of berry culture. Large shipments of peaches, raspberries and grapes to New York, Boston and Philadelphia.							
Record	Friday	Republican	1885	8	15×22	1.50	**985**
FLETCHER H. QUICK, Editor and Publisher.							
MASPETH (*Flushing P. O.*), pop. *3,000 (N 9 & C 8); QUEENS Co. (S.E.), pop. ‖284,041. On Newtown Creek (nav.), 6 m. N.W. of Jamaica. Long Isl. R.R. Tel. Exp. Bank. Oil cloth factory. Truck farming.							
Newtown News	Saturday	Democratic	1905	4	15×22	1.00	
N. BLAUSTEN, Editor and Publisher.							
MASSENA, pop. *2,800 (L 1); ST. LAWRENCE Co. (N.), pop. 90,045. 38 m. N.E. of Ogdensburg. Railroad, tel. and exp. sta., Massena Springs. N. Y. Cent. & Hud. Riv.; Gr. Trunk R.Rs. Banks. Flour mills, foundry and machine shop. Aluminum, mineral fillers, paper and paper products. Farming and dairying section.							
Observer	Thursday	Republican	1891	8-12	17×22	1.00	‡2,600
LESLIE C. SUTTON, Editor and Publisher.							
MATTEAWAN, pop. 5,584 (N 7½); DUTCHESS Co. (S.E.), pop. 81,633. On Fishkill Creek, 1 m. E. of Hudson R., 3 m. E. of Newburgh. Cent. N. Eng. R R. Tel. Exp. Bank. Abundant water power, and manufactures of hats, silk, machinery, etc.							
Evening Journal	Evg. *ex. Sun*	Democratic	1885	4	22×28	5.00	1,100
ALAN C. MADDEN, Editor; MATTEAWAN JOURNAL COMPANY (Inc.), Publishers.							
MAYVILLE †, pop. 1,021 (A 6); CHAUTAUQUA Co. (Ex. W.), pop. ‖105,126. At head of Chautauqua Lake. 20 m. N. W. of Jamestown. Penna.: Jamest., Chaut. & L. Erie R.Rs. Tel. Exp. Bank. Farming section.							
Sentinel	Friday	Republican	1834	8	15×22	1.00	1,100
H. H. FISK, Editor and Publisher.							
MECHANICSVILLE, pop. 5,877 (N 5); SARATOGA Co. (E.), pop. 62,658. On Hudson R. and Champlain Canal, 20 m. N. of Albany. Bost. & Me.; Del. & Hud. R.Rs. Tel. Exp. Bank. Manufactures of sash and blinds, bricks, paper, paper boxes, shirts, knit goods, etc.							
Hudson Valley Times	Thursday	Republican	1892	8	15×22	1.00	‡1,300
C. L. HUMPHREY, Editor and Publisher.							
Saturday Mercury	Saturday	Democratic	1882	4	20×26	1.00	900
FARRINGTON L. MEAD, Editor and Publisher.							
MEDINA, pop. 5,114 (D 4); ORLEANS Co. (W.), pop. 31,323. On Erie Canal, 41 m. W. of Rochester. N. Y. Cent. & Hud. Riv. R.R. Tel. Exp. Banks. Water power and manufactures of pumps, furniture, soil pipe, iron, hardware, flour, etc., fruit evaporators, vinegar and pickling works and sandstone quarries. Trade center.							
Journal	Evg. *ex. Sun*	Republican	1903	4	15×22	2.00	‡2,700
C. N. HOOD & M. J. WHEDON, Editors; MEDINA DAILY JOURNAL PUBLISHING CO.							
Orleans County News	Thursday	Independent	1909	4	20×26	1.00	
W. B. MURPHY, Editor and Publisher.							

Continued on next page.

CIRCULATION: Bold face—sworn. ✱ Detailed statement. ‡ Publisher's report. Plain figures—estimated.
POPULATION: State census of 1905. * Estimated. ‖ Census of 1910. † County Seat. ‡ Size of page.

			Estab.	Pages.	Size.	Sub.	Circ.
MEDINA (*Continued*)							
Register	Thursday	Democratic	1877	8	13×20	1.00	900
M. A. BOWEN, Editor and Publisher.							
Tribune	Thursday	Republican	1852	8	15×22	1.25	**1,750**
FRANK H. HURD, Editor and Publisher.							

MELROSE, pop. *300 (N 5); RENSSELAER Co. (E.), pop. 122,637. 8½ m. N. of Troy. Bost. & Me. R.R. Tel. Exp. Bank, Lansingburg.

Sun—*see Schaghticoke.*

MEXICO, pop. 1,269 (H 8½); OSWEGO Co. (N.C.), 70,110. 16 m. E. of Oswego. N. Y. Cent. & Hud. Riv. R.R. Tel. Exp. Bank. Creamery, canning factory, fruit evaporators, flour mills, sash and blind and spring wagon factories.

Independent	Wednesday	Independent	1861	8	15×22	1.00	**1,330**
HENRY HUMPHRIES, Editor and Publisher.							

MIDDLEBURGH, pop. 1,209 (M 5); SCHOHARIE Co. (E.), pop. 25,294. 30 m. W. by S. of Albany. Middleb. & Schoh. & Schoh. Val. R.R. Tel. Exp. Bank. Iron foundry, etc.

Gazette	Thursday	Democratic	1871	4	22×28	1.00	2,000
J. EDWARD YOUNG, Editor and Publisher.							
News	Thursday	Republican	1890	8	15×22	1.00	1,000
W. E. BASSLER, Editor and Publisher.							

MIDDLEPORT, pop. 1,358 (C 4); NIAGARA Co. (W.), pop. 84,744. On Erie Canal, 5 m. W. of Medina. N. Y. Cent. & Hud. Riv. R.R. Tel. Exp. Bank. Paper and flour mills, basket factory, cooper shops, stave mill, sprayer factory, boat yard, fruit canneries, etc. Much fruit and grain raised in district. Apples largely shipped.

Herald	Tues. & Fri.	Independent	1884	4	15×22	1.50	1,150
LEWIS A. JONES, Editor and Publisher.							

MIDDLETOWN, pop. *16,000 (M 7½); ORANGE Co. (S.E.), pop. 108,267. 24 m. W.S.W. of Newburgh. Erie; N. Y., Ont. & West.; N. Y., Susq. & West. R.Rs. Tel. Exp. Banks. Iron works, wool hat, straw hat, carpet bag, blanket, piano, file and saw factories; nail, farming implement, condensed milk works, very large tannery. Trade center surrounded by a farming region. State Homœopathic Hospital for the Insane.

Argus	Evg. *ex. Sun*	Democratic	1876	8	17×24	3.50	**4,700**
Mercury—*semi-weekly edition of Argus*	Tues. & Fri	Democratic	1859	8	17×24	1.50	**2,800**
A. B. MACARDELL, Editor; ARGUS AND MERCURY PUBLISHING COMPANY (Inc.).							
Orange County Times-Press—*semi-weekly ed. of Times-Press*	Tues. & Fri.	Republican	1891	8-20	17×22	1.50	**2,950** SEE ADVT
JOHN D. STIVERS, Editor; STIVERS PRINTING COMPANY, Publishers.							
Signs of the Times	Semi-monthly	Baptist	1832	32	8×11	2.00	*No adv.*
F. A. CHICK & H. C. KER, Editors; J. E. BEEBE & Co., Publishers.							
Times-Press—*see Orange County Times-Press*	Evg. *ex. Sun*	Republican	1891	8-20	17×22	3.50	**4,600** SEE ADVT

MILFORD, pop. 526 (L 5½); OTSEGO Co. (E.C.), pop. 48,209. On Susquehanna R., 8 m. S. of Cooperstown. Cooperst. & Otsego Val. R.R. Tel. Exp. Bank. Farming district. Hops are grown.

Otsego Tidings	Thursday	Democratic	1889	4	18×24	1.00	900
JOHN WILCOX, Editor and Publisher.							
Teachers' Gazette	Monthly ex. *July & Aug.*	Educational	1897	20	9×12	.25	10,000
TEACHERS' GAZETTE COMPANY. Editors and Publishers.							

MILLBROOK, pop. 1,121 (N 7): DUTCHESS Co. (S.E.), pop. 81,633. 15 m. N.E. of Poughkeepsie. Cent. N. Eng. R.R. Tel. Exp. Bank. Summer resort.

Mirror and Round Table	Friday	Independent	1892	8	15×22	1.00	750
WILLIAM TYLDSLEY, Editor; MILLBROOK PRINTING AND PUBLISHING COMPANY.							

MILLERTON, pop. 775 (N 6½): DUTCHESS Co. (S.E.), pop. 81,633. 28 m. N.E. of Poughkeepsie. N. Y. Cent. & Hud. Riv.; Cent. N. Eng. R.Rs. Tel. Exp. Bank. Barrel, sash weight and overall factories. Iron mines in vicinity. Agricultural and dairying section.

Telegram	Thursday	Independent	1876	8	18×24	1.50	850
WARREN L. LOOPE, Editor and Publisher.							

MINEOLA†, pop. *1,750 (D 8 & N 9); NASSAU Co. (S.E.), pop. 69,477. 1 m. N. of Hempstead. Long Isl. R.R. Tel. Exp. Banks. Agricultural section.

Nassau County Gazette—*prints an edition under name of Herald, Locust Valley*	Friday	Ind. Dem.	1898	8	18×24	1.00	‡1,250
H. MCALESTER, Editor and Publisher.							
Nassau County Sun	Saturday	Republican	1899	8	15×22	1.50	500
NASSAU COUNTY PRESS, Editors and Publishers.							
Press	Tuesday	Republican	1908	8	16×22	.75	
MINEOLA PUBLISHING AND PRINTING COMPANY.							

MOHAWK, pop. 2,044 (K 4½); HERKIMER Co. (N.E.C.), pop. 53,856. On Mohawk R., and Erie Canal. 14 m. S.E. of Utica. W. Shore R.R. Tel. Exp. Bank. Paper boxes, knit goods, farming implements, and machinery manufactured. Farming district.

Herald	Wednesday	Independent	1898	8	15×22	1.00	1,200
C. W. EDGERTON, Editor; EDWARD SMALL, Publisher.							

MONROE, pop. *1,100 (M 8); ORANGE Co. (S.E.), pop. 108,267. 10 m. S.E. of Goshen. Erie R.R. Tel. Exp. Bank. Several large creameries. Dairying district.

Ramapo Valley Gazette	Friday	Independent	1908	4	18×24	1.00	**1,100**
J. B. GREGORY, Editor and Publisher.							

MONTGOMERY, pop. 961 (M 7½); ORANGE Co. (S.E.), pop. 108,267. 10 m. N. by E. of Goshen. Erie; Wallkill Val. R.Rs. Tel. Exp. Bank. Flour mill, woolen, cigar and rubber horse shoe factories and chrome leather tannery, etc. Farming section.

Standard and Reporter	Friday	Republican	1860	4	22×28	1.50	‡1,250
LYMAN H. TAFT, Editor and Publisher.							

CIRCULATION: Bold face—sworn. * Detailed statement. ‡ Publisher's report. Plain figures—estimated.
POPULATION: State census of 1905. *Estimated. ‖ Census of 1910. † County Seat. ⅛ Size of page.

Estab. Pages. ‖Size. Sub. Circ.

MONTICELLO †, pop. 1,388 (L 7); SULLIVAN Co. (S.E.), pop. 34,795. 24 m. N. of Port Jervis. N.Y., Ont. & West. R.R. Tel. Exp. Bank. Tanneries. Dairying district.

— Republican Watchman .....Friday .....Democratic..... 1826 8 15×22 1.00 1,100
CHARLES BARNUM & A. M. SCRIBER, Editors and Publishers.

Sullivan County Republican.....Friday .....Republican..... 1844 8 15×22 1.00 1,000
CHESTER A. HAWTHORNE, Editor; REPUBLICAN PUBLISHING COMPANY.

MONTOUR FALLS, pop. 1,236 (G 6); SCHUYLER Co. (S.W.C.), pop. 15,122. 3 m. S. of Watkins. N'thrn Cent. R.R. Tel. Exp. Banks. Bridge works, door hanger works, knife works, pneumatic tool works, etc. Havana Glen is in the vicinity, also magnetic springs.

Free Press.....Thursday .....Republican..... 1889 4 20×26 1.00 900
C. B. BALL, Editor and Publisher.

MORAVIA, pop. 1,489 (H 5); CAYUGA Co. (C.), pop. 65,309. 18 m. S. by E. of Auburn. Lehigh Val. R.R. Tel. Exp. Banks. Manufactures of farm implements, water wheels, flour, canned goods, gloves and mittens, etc. Shipping center of a fertile farming region.

— Republican-Register .....Friday .....Republican..... 1863 8 15×22 1.00 1,100
P. M. RATHBUN, Editor and Publisher.

MORRIS, pop. 561 (K 5½); OTSEGO Co. (E.C.), pop. 48,209. 40 m. S. of Utica. Nearest railroad, tel. and exp. sta., New Berlin. N. Y., Ont. & West.; Unadilla Val. R.Rs. Bank. Furniture and woodenware factories, flour and lumber mills, etc. Agricultural section.

Chronicle.....Wednesday.....Independent .. 1864 4 18×24 1.00 ‡900
E. E. CARPENTER, Editor and Publisher.

MORRISANIA, pop. —— (N 9 & C 8); NEW YORK Co. (S.E.), pop. 2,384,010. On Harlem R., 10 m. fr. City Hall. N. Y. Cent. & Hud. Riv. R.R. Tel. Exp. Bank, New York City. Many New York business men reside here.

Union—*see New York.*

MORRISTOWN, pop. *600 (J 1); SAINT LAWRENCE Co. (N.), pop. 90,045. 18 m. W.S.W. of Canton. N. Y. Cent. & Hud. Riv. R.R. Tel. Exp. Bank. Manufactures of patent medicines, gasoline engines and launches, and church supplies. Dairying district.

— Everybody's Assistant.....Friday .....Local..... 1898 8 15×22 1.00 ‡600
W. T. BEST, Editor and Publisher.

MORRISVILLE, pop. 565 (J 5); MADISON Co. (C.), pop. 39,690. 30 m. E.S.E. of Syracuse. N. Y., Ont. & West. R.R. Tel. Exp. Bank. Some manufacturing. Engaged in production and shipping of hops, potatoes, cabbage and dairy products. New York State School of Agriculture and Domestic Science.

— Madison County Leader and Observer .....Thursday .....Republican..... 1885 4 22×28 1.50 ∗**1,581**
JOHN H. BROAD, Editor and Publisher.

MT. KISCO, pop. 1,830 (N 8½); WESTCHESTER Co. (S.E.), pop. 228,950. 37 m. N. of New York. N. Y. Cent. & Hud. Riv. R.R. Tel. Exp. Bank. Residential town.

—— Recorder .....Friday .....Republican..... 1874 8 17×24 1.50 1,500
FRANK DROMGOOLE, Editor and Publisher.

MT. MORRIS, pop. 2,611 (E 5); LIVINGSTON Co. (W.), pop. 36,450. 35 m. S. by W. of Rochester. Dansv. & Mt. Morris; Erie; Del., Lack. & West.; Penna. R.Rs. Tel. Exp. Banks. Lumber and flour mills, foundry and machine shop, also very large canning factory and tin can factory. Agricultural section.

Enterprise.....Wednesday .....Democratic..... 1875 4 20×26 1.50 1,000
GEORGE M. SHULL, Editor and Publisher.

— Picket Line Post.....Friday .....Republican..... 1899 8 15×22 1.00 **2,800**
J. W. VAN DORN, Editor; JOHN VAN DORN, Publisher.

Union.....Thursday .....Republican..... 1834 4 20×26 1.50 ‡1,200
JOHN C. DICKEY, Editor and Publisher.

MT. VERNON, pop. ‖30,919 (N 9 & C 7); WESTCHESTER Co. (S.E.), pop. 228,950. 15 m. N.N.E. of New York. N. Y., N. H. & H.; N. Y. Cent. & Hud. Riv. R.Rs. Tel. Exp. Banks. Place of residence for New York business men.

Argus .....Evg. *ex. Sun*.....Republican..... 1892 8–12 17×22 3.00 ∗4,964‡
STILES & MERRIAM (Inc.), Editors and Publishers. SEE ADVT

Eagle.....Friday.....Democratic..... 1900 4 17×23 1.00 1,000
HENRY C. FORDHAM, Editor; MT. VERNON PUBLISHING COMPANY.

Independent .....Saturday .....Independent .. 1907 4 17×23 1.00
GEO. O. BEACH, Editor; MOUNT VERNON INDEPENDENT PUBLISHING COMPANY.

News .....Thursday.....Democratic..... 1893 6 17×22 1.00 900
H. C. FORDHAM, Editor; MOUNT VERNON NEWS PUBLISHING COMPANY (Inc.).

Record.....Friday .....Republican..... 1869 8 15×22 1.00 500
RECORD PUBLISHING COMPANY.

NAPLES, pop. 1,098 (F 5); ONTARIO Co. (W.C.), pop. 52,689. 30 m. S.W. of Geneva. Lehigh Val. R.R. Tel. Exp. Bank. Grape basket factories, cigar factory, flour, planing and saw mills.

— News.....Wednesday.....Independent .. 1898 4 20×26 1.00 ‡1,400
GEORGE T. MOREY & Co., Editors and Publishers.

Record.....Friday .....Neutral ..... 1870 4 20×26 1.00 1,000
J. S. TELLIER, Editor and Publisher.

NEWARK, pop. 4,554 (F 4½); WAYNE Co. (N.W.), pop. 48,564. On Erie Canal, 30 m. S.E. of Rochester. N. Y. Cent. & Hud. Riv.; N'thrn Cent.; W. Shore R.Rs. Tel. Exp. Banks. Railroad shops, wood, tin, paper and wooden box, automobile, wheel, cut glass and canning factories, nurseries.

Courier .....Thursday .....Democratic..... 1838 8 20×24 1.50 1,250
RALPH E. WILDER, Editor and Publisher.

Union-Gazette .....Saturday .....Republican ..... 1887 12 17×24 1.50 2,450
J. E. DU BOIS, Editor and Publisher.

NEWARK VALLEY, pop. 909 (H 6); TIOGA Co. (S.), pop. 26,907. 10 m. N. N. E. of Owego, nearest banking town. Lehigh Val. R.R. Tel. Exp. Butter and cheese factories. Manure spreader factory. Cannery.

— Tioga County Herald.....Tues. & Fri.....Independent .. 1876 8 15×22 1.50 ‡1,350
SHERMAN & WORDEN, Editors and Publishers.

CIRCULATION: Bold face—sworn. ∗ Detailed statement. ‡ Publisher's report. Plain figures—estimated.
POPULATION: State census of 1905. * Estimated. ‖ Census of 1910. † County Seat. ‖ Size of page.

			Estab.	Pages.	Size.	Sub.	Circ.
NEW BERLIN, pop. 1,128 (K 5); CHENANGO Co. (S.C.), pop. 36,783. 34 m. S. by W. of Utica. N.Y., Ont. & West.; Unadilla Val. R.Rs. Tel. Exp. Bank. Large flour mills and tanneries, condensed milk and vinegar and pickling factories.							
~ Gazette	Saturday	Independent	1849	4	20×26	1.00	900
GEORGE H. WILLARD, Editor and Publisher.							
NEWBURGH †, pop. ‖25,473 (M 7½); ORANGE Co. (S.E.), pop. 108,267. On Hudson R., 57 m. N. of New York. Erie; Cent. N. Eng.; W. Shore R.Rs. Tel. Exp. Banks. Manufactures comprise several foundries, plaster mills, and large cotton, woolen, flour, felt, machinery works, ship yards, hat shops and shirt and overall factories, etc. Dairying industry is extensively developed in the surrounding district, and butter of superior quality is produced. Large shipping trade in grain, flour, dairy products and coal from Pennsylvania mines.							
Evening Union	Evg. *ex. Sun*	Democratic	1908	8	17×22	5.00	800
ALLAN C. MADDEN, Editor; NEWBURGH UNION COMPANY (Inc.), Publishers.							
Journal	Evg. *ex. Sun*	Republican	1862	8-12	17×22	3.00	
JOHN T. RONK, Editor; NEWBURGH JOURNAL COMPANY, Publishers.							
News	Evg. *ex. Sun*	Republican	1885	8-16	17×23	6.00	∗6,847
F. W. WILSON, Editor; NEWBURGH NEWS PRINTING AND PUBLISHING COMPANY (Inc.).							
Orange County Union Label Bulletin	Monthly	Labor	1908	48	6×9	.25	
NELSON B. LENT, Editor; ORANGE COUNTY LABOR UNIONS, Publishers.							
Telegram	Saturday	Independent	1889	8-10	18×24	2.00	‡3,500
J. W. F. RUTTENBER, Editor and Publisher.							
NEW HYDE PARK, pop. *1,000 (N 9); NASSAU Co. (S.E.), pop. 69,477. 2 m. S.S.W. of Mineola, nearest banking town. Long Isl. R.R. Tel. Exp.							
— News	Saturday	Republican	1910	8	15×22	1.50	
NASSAU COUNTY PRESS, Publishers.							
NEW PALTZ, pop. 970 (M 7); ULSTER Co. (S.E.), pop. 86,660. On Wallkill R., 20 m. N. by W. of Newburgh. Wallkill Val. R.R. Tel. Exp. Bank. Surrounded by a farming community.							
Independent	Friday	Republican	1868	4	20×28	1.00	650
RALPH LE FEVRE, Editor and Publisher.							
Times	Tuesday	Democratic	1860	4	20×26	1.00	900
MRS. GEORGE E. JOHNSTON, Editor; ESTATE OF CHARLES J. ACKERT, Publisher.							
NEWPORT, pop. 672 (K 4); HERKIMER Co. (N.E.C.), pop. 53,856. 13 m. N. of Herkimer. N.Y. Cent. & Hud. Riv. R.R. Tel. Exp. Bank. Knitting mills, condensed milk factory. Large cheese shipping station.							
— Journal	Friday	Independent	1894	8	18×24	1.00	‡1,051
KUYAHORA PRESS (Inc.), Editors and Publishers.							
Postal Church	Monthly	Church Management	1904	16	8×11	.50	
REV. W. G. PRICE, Editor; KUYAHORA PRESS, Publishers.							
NEW ROCHELLE, pop. ‖28,867 (N 9 & C 7½); WESTCHESTER Co. (S.E.), pop. 228,950. On L. I. Sound, 16 m. N. E. of New York. N. Y., N. H. & H. R.R. Steamboat landing. Tel. Exp. Banks. Has many residences of New York business people.							
Evening Standard	Evg. *ex. Sun*	Independent	1908	8	15×22	3.00	1,200
NEW ROCHELLE PUBLISHING COMPANY (Inc.).							
League Journal (Negro)	Saturday	Republican	1909	8	13×20	1.25	
SAMUEL DAVIS, Editor; NEW ROCHELLE CO-OPERATIVE BUSINESS LEAGUE, Publishers.							
Paragraph	Friday	Ind. Rep	1891	10	17×23	2.00	2,500
ROBERT L. FORBES, Editor and Publisher.							
Pioneer	Saturday	Republican	1859	8	17×22	2.00	2,500
HENRY SWEET, Editor and Publisher.							
Press	Saturday	Democratic	1875	8	15×22	2.50	900
JAMES H. SMITH, Editor and Publisher.							
NEW YORK †, pop. ‖4,766,883 (N 9); (Manhattan borough, ‖2,331,542; Bronx borough, ‖430,980; Brooklyn, ‖1,634,351; Queen's borough, ‖284,041; Richmond borough, ‖85,969.) On Manhattan Island at m. of Hudson R., and on L. I. Sound (or East R.), and New York Bay. Term. of 14 important R.Rs. running to all parts of the country, including the Erie; N. Y. Cent. & Hud. Riv.; Penna.; W. Shore; Cent. R.R. of N. J., etc. Exp. Banks. Has one of the finest harbors in the world, and is the commercial metropolis of the United States. The foreign commerce of New York is very large, comprising more than half the entire import and export trade of the nation. The tonnage entered in the port for the fiscal year ending in 1906 was 10,476,993 tons, and there were cleared 9,913,960 tons, not including coastwise trade, making a total foreign commerce of about 20,000,000 tons, which exceeds the business done by any other port in the world. Its domestic commerce is still greater, a considerable portion of the country drawing its supplies from this city. Its manufactures are little less important, and have grown rapidly of recent years, there being over 20,000 manufacturing establishments. Some few of the larger are furniture, clothing, machinery, sugar refining, tobacco and cigars, printing and publishing, lard refining, malt liquors, musical instruments, etc. Its educational and other institutions include Columbia University, University of the City of New York, Cooper Institute, Colleges of Medicine, Law, Theology, etc.; Astor, Lenox, Mercantile, and other libraries; Metropolitan Museum of Art, Museum of Natural History, and many others.							
Abendblatt (German)—*Evening edition of Staats-Zeitung*	Evg. *ex. Sun*	Independent	1892	8	17×23	3.00	25,000
NEW YORK STAATS-ZEITUNG (Inc.), 182 William St.							
A Bevándorló (Hung.)	Tues. & Fri.	Republican	1905	8	16×22	3.00	6,500
MICHAEL SINGER, Editor and Publisher, 327 E. Thirteenth St.							
Advanced Fashions	8 times a year	Trade	1905	64	10×14	8.00	
G. ALVAN HALL, Editor; CROONBORG SARTORIAL COMPANY, Pubs., 1181-83 Broadway.							
Adventure	Monthly	Literary	1910	72	7×10	1.50	
RIDGWAY COMPANY, Publishers, Spring and Macdougal Sts.							
Advertisers' News	Monthly	Advertising	1906	20	9×12	1.00	
CHARLES E. HANDY, Editor and Publisher, 154 Nassau St.							
Advertising Advocate	Monthly	Advertising	1910	40	6×10	2.00	
WILLIAM BORSODI, Editor; BRAINS PUBLISHING COMPANY, 310 Broadway.							

Continued on next page.

CIRCULATION: Bold face—sworn. ∗ Detailed statement. ‡ Publisher's report. Plain figures—estimated.
POPULATION: State census of 1905. * Estimated. ‖ Census of 1910. † County Seat. ‡ Size of page.

NEW YORK† (*Continued*)

			Estab.	Pages.	Size.	Sub.	Circ.
Advertising Agent S. W. MERRILL, Editor; ADVERTISING AGENT COMPANY. Pubs., 1161-75 Broadway.	Monthly	Advertising	1906	64	6×9	1.00	‡5,000
Advertising and Selling LEROY FAIRMAN, Editor; ADVERTISING AND SELLING CO., Publishers, 71 W. 23rd St.	Monthly	Advertising & Salesmanship	1891	64	7×10	2.00	✱13,000
Advocate and Family Guardian FLORA L. NORTHRUP, Editor; OFFICE OF PUBLICATION, 936 Woody Crest Ave.	Semi-monthly	Religious	1835	16	9×12	1.00	4,000
Aeronautics E. L. JONES, Editor; AERONAUTICS PRESS (Inc.), Publishers, 1777 Broadway.	Monthly	Aeronautic	1907	52	7×10	3.00	
Age (Negro) FORTUNE & PETERSON, Publishers, 4 Cedar St.	Thursday	Republican	1887	8	15×22	1.50	5,000
Agricultural Advertising—*see Chicago, Ill.*							
Ainslee's AINSLEE MAGAZINE COMPANY, Publishers, Seventh Ave. and Fifteenth St.	Monthly	Literary	1898	160	7×10	1.80	250,000 SEE ADVT
Aircraft ALFRED W. LAWSON, Editor; LAWSON PUBLISHING CO., 37-39 E. Twenty-eighth St.	Monthly	Aeronautic	1910	34	9×12	1.00	
Al-Hoda (Syrian) N. A. MOKARZEL, Editor and Publisher, 81 West St.	Evg. *ex. Sun*	Independent		8	18×24	5.00	
All-Story Magazine FRANK A. MUNSEY COMPANY, Editors and Publishers. 175 Fifth Ave.	Monthly	Literary	1904	192	7×10	1.00	250,000
Al Mohajer (Arabic) ABDULLAH JABBOUR, Editor; ABDULLAH JABBOUR & MICHAEL RUSTEN, Publishers, 60-62 Washington St.	Wed. & Sun	Independent	1902	8	16×22	5.00	
Amateur Sportsman DWIGHT W. HUNTINGTON, Editor; AMATEUR SPORTSMAN CO., Publishers, 18 E. 42d St.	Monthly	Sports	1888	26	9×12	1.00	
America AMERICA PRESS, Publishers, 32 Washington Square W.	Saturday	Catholic	1909	32	9×12	3.00	‡20,000
America (Italian)—*Sunday edition of Bollettino della Sera* FRUGONE, BALLETTO & PELLEGATTI PRINTING AND PUBLISHING CO., 178 Park Row.	Sunday	Republican	1903	8	17×22	1.00	20,000
América (Spanish) AMERICA COMPANY, Publishers, Metropolitan Tower.	Monthly	Lit. & Ind'l	1908	50	9×12	4.00	24,320
American STAR COMPANY, Publishers, 232-4 William St.	Every Morn *Sunday edition*	Democratic	1882	16 64	17×22	3.00	250,000 650,000
Americana JOHN AUSTIN STEVENS, Editor; AMERICANA SOCIETY, Pubs., 36 E. Twenty-third St.	Bi-monthly	Historical	1906	134	7×10	3.00	
American Agriculturist *Four editions—Middle, at New York; Western edition at Chicago, Illinois (Orange Judd Farmer), Northwest edition at Minneapolis, Minn. (Northwest Farmstead), and an Eastern edition at Springfield, Mass. (N. E. Homestead); combined circ., 422,937.* ORANGE JUDD COMPANY, Editors and Publishers, 439 Lafayette St.	Saturday	Agricultural	1842	24-32	11×14	1.00	✱**145,458** SEE ADVT
American Anthropologist F. W. HODGE, Editor, Washington, D. C.; AMERICAN ANTHROPOLOGICAL ASSOCIATION, Publishers, Century Club.	Quarterly	Scientific	1888	184	7×10	4.00	‡750
American Architect SWETLAND PUBLISHING COMPANY, 239 W. Thirty-ninth St.	Wednesday	Architectural.	1876	50-60	9×12	10.00	4,466
American Art News J. B. TOWNSEND, Editor; AMERICAN ART NEWS COMPANY (Inc.), Pubs., 1265 Broadway.	Saturday *Oct. 15 to May 15* Monthly *May 15 to Oct. 15*	Art News	1904	12	13×16	2.00	1,200
American Baby MINNA CAROLINA SMITH, Editor; AMERICAN BABY PUBLISHING CO., 1 Madison Ave.	Monthly	Care of Infants	1910	66	7×10	1.00	
American Banker CHARLES D. STEURER and Associates, Editors; STEURER PUBLISHING CO., 7 Beekman St.	Saturday	Financial	1836	84	9×12	5.00	6,000
American Bottler AMERICAN BOTTLERS PUBLISHING CO., 218 E. Thirty-seventh St.	Monthly	Trade	1881	120	10×13	3.00	‡4,000
American Brewer (Eng. & Ger.) C. ROBITSCHEK, Editor; A. SCHWARZ SONS, Publishers, 200-202 Worth St.	Monthly	Trade	1867	100	8×11	6.00	‡1,250
American Brewers' Review—*see Chicago, Ill.*							
American Cabinet-Maker and Upholsterer WM. P. SYMONDS, Publisher, 216 William St.	Saturday	Trade	1870	40	10×13	1.50	4,500
American City AMERICAN CITY PUBLISHING COMPANY, 93 Nassau St.	Monthly	Civic Improvement	1909	48	7×10	1.00	**8,125**
American College HIGHER EDUCATION ASSOCIATION, Publishers, 42 Broadway.	Monthly	Educational	19.9	84	7×10	2.50	
American Dressmaker JOHN J. MITCHELL COMPANY, Publishers, 41-43 W. Twenty-fifth St.	Monthly	Fashions	1910	40	10×15	5.00	
American Druggist and Pharmaceutical Record C. A. MAYO, Editor; AMERICAN DRUGGIST PUBLISHING COMPANY, 66 W. Broadway.	Semi-monthly	Pharmaceutic	1871	36	9×12	1.50	‡13,000
American Economist AMERICAN PROTECTIVE TARIFF LEAGUE, Publishers, 339 Broadway.	Friday	Protection	1887	16	9×12	2.00	✱8,827
American Educational Review—*see Chicago, Ill.*							
American Engineer and Railroad Journal E. A. AVERILL & OSCAR KUENZEL, Editors; R. M. VAN ARSDALE (Inc.), Publisher, 140 Nassau St.	Monthly	Eng'g & R. R.	1832	54	9×12	2.00	‡3,800

Continued on next page.

CIRCULATION: Bold face—sworn. ✱ Detailed statement. ‡ Publisher's report. Plain figures—estimated.
POPULATION: State census of 1905. * Estimated. ‖ Census of 1910. † County Seat. ⅛ Size of page.

NEW YORK† (*Continued*)

										Estab.	Pages.	Size.	Sub.	Circ.
American Exporter—*issues a mid-month Spanish edition under name of Exportador Americano; comb. circ.* ✱**24,790**	Monthly	Export Trade.								1877	200	10×14	2.00	✱**24,790**
JOHNSTON EXPORT PUBLISHING COMPANY, 135 William St.														
American Field—*see Chicago, Ill.*														
American Furrier (Eng., French & Ger.)	Monthly *ex. Dec. & Jan.*	Fashion								1907	16	12×17	20.00	6,000
JNO. J. MITCHELL COMPANY, Editors and Publishers, 41-43 W. Twenty-fifth St.														
American Gas Light Journal	Monday	Gas								1859	44	10×14	3.00	
A. M. CALLENDER & Co., Publishers, 42 Pine St.														
American Gentleman	Monthly	Tailoring								1901	50	10×16	10.00	
A. REGINALD VON KELLER, Editor; AMERICAN FASHION COMPANY, Pubs., 222 W. 39th St.														
American Golfer	Monthly	Golf								1908	64-80	7×10	3.00	
WALTER J. TRAVIS, Editor; THE AMERICAN GOLFER (Inc.), Publishers, 49 Liberty St.														
American Grocer	Wednesday	Trade								1869	40	10×15	3.00	
F. N. BARRETT, Editor; GROCERY TRADE PUBLISHING COMPANY, 90 W. Broadway.														
American Hatter	Monthly	Trade..								1872	130	10×13	2.00	5,000
ROBERT J. PATTERSON, Editor; HAT TRADE PUBLISHING CO. (Inc.), 13 Astor Place.														
American Hay, Flour and Feed Journal	Monthly	Trade								1901	76	9×12	1.00	✱**4,056**
WM. R. GREGORY COMPANY, Publishers, 17 Battery Place.														
American Hebrew and Jewish Messenger	Friday	Lit. & Relig								1879	32	9×14	3.00	16,000 SEE ADVT
AMERICAN HEBREW PUBLISHING COMPANY, 489 Fifth Ave.														
American Herald	Monday	Catholic								1890	8	18×24	2.00	
H. D. WALSH, Editor and Publisher, 677 Sixth Ave.														
American Historical Review	Quarterly	Historical								1895	260	7×11	4.00	
J. F. JAMESON and Associates, Editors; THE MACMILLAN Co., Pubs., 64-66 Fifth Ave.														
American Homes and Gardens	Monthly	Arch. & Hort..								1885	72	11×14	3.00	30,000 SEE ADVT
MUNN & Co., Editors and Publishers, 361 Broadway.														
American Industries—*prints a Spanish edition under name of Industrias Americanas*	Monthly	Industrial								1902	32	11×14	1.00	17,500
H. H. LEWIS, Editor; NATIONAL MANUFACTURERS' Co., Pubs., 170 Broadway.														
American Inventor	Monthly	Mechanical								1898	32	11×14	1.00	8,000
HENSEY & GOUGH, Publishers, 114-18 Liberty St.														
American Journal of Obstetrics	Monthly	Medical								1868	112	8vo	5.00	3,750
WM. WOOD & Co., Publishers, 51 Fifth Ave.														
American Journal of Surgery	Monthly	Surgical								1887	96	8×11	1.00	‡22,000
W. M. BRICKNER, M.D., Editor; SURGERY PUBLISHING COMPANY, 92 William St.														
American Kennel Gazette	Semi-monthly	Kennel								1889	40	8×11	2.00	
AMERICAN KENNEL CLUB, Publishers, 1 Liberty St.														
American Ladies' Tailor	Monthly *ex. June & July.*	Fashion								1903	24	10×16	20.00	12,000
JNO. J. MITCHELL COMPANY, 41-43 W. Twenty-fifth St.														
American Lawn Tennis	Monthly	Sports								1907	32	9×12	2.00	
S. W. MERRIHEW, Editor; AMERICAN LAWN TENNIS PUBLISHING CO., 402 Times Bldg														
American Machinist	Thursday	Mechanical								1877	48	9×12	4.00	✱**25,801**
	Monthly edition									1902	64	9×12	1.00	
F. A. HALSEY, Editor; HILL PUBLISHING COMPANY, 505 Pearl St.														
American Magazine	Monthly	Literary								1876	144	7×10	1.50	✱**313,083** SEE ADVT
JOHN S. PHILLIPS, Editor; PHILLIPS PUBLISHING COMPANY, 31 E. Seventeenth St.														
American Marine Engineer	Monthly	Marine Eng...								1906	36	9×12	1.00	
NATIONAL MARINE ENGINEERS' BENEFICIAL ASSOCIATION OF THE UNITED STATES, Publishers, 17 State St.														
American Meat Trade and Retail Butchers' Journal	Thursday	Trade									24	10×14	2.00	
WM. H. HORNIDGE, Editor and Publisher, 147 Chambers St.														
American Medicine—*see Burlington, Vermont.*														
American Messenger	Monthly	Evangelical								1843	24	11×14	.50	40,000
AMERICAN TRACT SOCIETY, Publishers, 150 Nassau St.														
American Metal Market and Iron and Steel Report	Evg. *ex. Sat. & Sun*	Commercial								1883	16	10×16	10.00	2,000
AMERICAN METAL MARKET COMPANY (Inc.), Publishers, 81 Fulton St.														
American Missionary	Monthly	Evangelical								1846	80	7×10	.50	‡45,645
SIX CONGREGATIONAL HOMELAND MISSIONARY SOCIETIES, Publishers, 289 Fourth Ave.														
American Motorist	Monthly	Motoring								1909	30	7×10	1.00	
A. G. BATCHELDER, Ed.; AMERICAN AUTOMOBILE ASSOCIATION PUB. CO., 437 Fifth Ave.														
American Musician and Art Journal	Semi-monthly	Musical								1906	32	11×16	1.00	14,000
AMERICAN MUSICIAN, Editors and Publishers, 437-39 Fifth Ave.														
American Naturalist—*dated at Lancaster, Pa., also*	Monthly	Nat. Science								1867	64	7×10	4.00	618
SCIENCE PRESS, Publishers, Sub-Station 84.														
American Perfumer and Essential Oil Review	Monthly	Trade								1906	48	8×11	1.00	**2,300**
PERFUMER PUBLISHING COMPANY, 100 William St.														
American Pottery Gazette	Monthly	Trade								1905	64	10×13	2.00	
RICHARD H. KELLER, Editor; ASSOCIATED TRADES PUBLISHING CO., 8 Barclay St.														

Continued on next page.

CIRCULATION: Bold face—sworn. ✱ Detailed statement. ‡ Publisher's report. Plain figures—estimated.
POPULATION: State census of 1905. * Estimated. ‖ Census of 1910. † County Seat. ⟨ Size of page.

NEW YORK † (*Continued*)

					Estab.	Pages.	⅛Size.	Sub.	Circ.
American Printer	Monthly	Trade		1885	128	9×12	2.00	7,000
JOHN CLYDE OSWALD, Editor; OSWALD PUBLISHING COMPANY, 25 City Hall Place.									
American Referee	Saturday	Sports		1902	8	11×17	2.00	
EXCHANGE NEWS AND PUBLISHING COMPANY, 115-17 Nassau St.									
American Review of Reviews	Monthly	Literary		1890	128	7×10	3.00	200,000 SEE ADVT
ALBERT SHAW, Editor; REVIEW OF REVIEWS COMPANY, Publishers, 13 Astor Place.									
American Silk Journal	Monthly	Trade		1882	72	10×13	2.00	800
H. S. VORHIS, Editor; CLIFFORD & LAWTON, Publishers, 1 E. Twenty-eighth St.									
American Society	Monthly	Society		1906	28	9×12	2.00	1,400
FRANCKLYN LAWRENCE, Ed.; AMERICAN SOCIETY MAGAZINE (Inc.), Pubs., 434 Fifth Ave.									
American Stationer	Saturday	Trade		1873	48-52	9×12	2.00	
LOCKWOOD TRADE JOURNAL COMPANY (Inc.), Publishers, 150 Nassau St.									
American Sunday Magazine	Sunday	Literary		1882	12	17×22		
Forming part of the Sunday edition of the Boston American, Chicago Examiner, Los Angeles Examiner, New York American and San Francisco Examiner.									
AMERICAN SUNDAY MAGAZINE, Publishers, 23-25 E. Twenty-sixth St.									
American Tailor and Cutter	Monthly	Trade		1880	40	9×12	3.00	11,000
JNO. J. MITCHELL COMPANY, Editors and Publishers, 41-43 W. Twenty-fifth St.									
American Underwriter Magazine and Insurance Review	Monthly	Insurance		1894	44	6×9	4.00	
E. B. PHELPS, Editor; THRIFT PUBLISHING COMPANY, 141 Broadway.									
American Veterinary Review	Monthly	Veterinary		1877	84	6×9	3.00	900
A. LIAUTARD, M.D.V.M., and Associates, Editors and Publishers, 509 W. 152nd St.									
American Wine Press (and Mineral Water News)	Monthly	Trade		1897	72	10×12	2.00	‡3,200
LEE J. VANCE, Publisher, 302 Broadway.									
American Wool and Cotton Reporter—*see Boston, Mass.*									
Amerikai Magyar Nepszava (Magyar)	Morn. *ex. Sun*	Independent		1899	4-8	18×23	3.00	12,000
GÉZA D. BERKO, Publisher, 198 E. Tenth St.									
Amerikaner (Yiddish)—*weekly edition of Jewish Morning Journal*	Friday	Jewish		1904	32	11×17	2.00	✱**27,045**
JACOB SAPHIRSTEIN, Editor; JEWISH PRESS PUBLISHING COMPANY, 189 E. Broadway.									
Amerikanischer Botschafter (German)	Monthly	Evangelical		1847	12	11×15	.35	14,967
AMERICAN TRACT SOCIETY, Editors and Publishers, 150 Nassau St.									
Amerikanische Schweizer-Zeitung (German-Swiss)	Saturday	Independent		1868	8	17×24	2.00	‡15,000
SWISS PUBLISHING COMPANY OF NEW YORK, 187 Greenwich St.									
Amsterdam News (Negro)	Saturday	Independent		1909	8	17×24	.50	
JAMES H. ANDERSON, Editor and Publisher, 205 W. Sixty-first St.									
Anunciador (Spanish)	Monthly	Commercial		1886	32	11×14	2.00	1,600
EXPORT PUBLISHING COMPANY, 78 Park Place.									
Araldo Italiano (Italian)	Morn. *ex. Mon*	Independent		1889	8-16	16×22	6.00	
G. VICARIO, Editor; ARALDO ITALIANO PUBLISHING COMPANY, 248 Canal St.									
Arbeiter (Hebrew)	Saturday	Soc'list Labor		1905	8	17×21	.50	
SOCIALIST LABOR CLUB, Editors and Publishers, 28 City Hall Place.									
Arbetaren (Swedish)	Thursday	Labor			8	17×21	1.50	
OFFICE OF PUBLICATION, 2-6 New Reade St.									
Architects' and Builders' Magazine	Monthly	Arch. & Bldg.		1882	100	7×10	2.00	
WM. P. COMSTOCK, Editor; WM. T. COMSTOCK COMPANY, Publishers, 23 Warren St.									
Architectural Record	Monthly	Architectural		1891	208	7×11	3.00	
H. W. DESMOND, Editor; ARCHITECTURAL RECORD CO., Pubs., 11 E. Twenty-fourth St.									
Architecture	Monthly	Architectural		1899	76	10×13	5.00	
FORBES & CO. (Ltd.), Publishers, 527 Fifth Ave.									
Archives of Ophthalmology	Bi-monthly	Medical		1879	134	7×10	5.00	500
DR. H. KNAPP, Editor; G. P. PUTNAM'S SONS, Publishers, 27-29 West Twenty-third St.									
Archives of Pediatrics	Monthly	Medical		1884	114	7×10	3.00	
L. E. LA FETRA, M.D., & R. S. HAYNES, M.D., Editors; E. B. TREAT & CO., Publishers, 241-243 W. Twenty-third St.									
Argosy	Monthly	Family		1882	192	7×10	1.00	450,000
FRANK A. MUNSEY COMPANY, Publishers, 175 Fifth Ave.									
Army and Navy Journal	Saturday	Milit. & Naval		1863	28	11×16	6.00	✱**10,999** SEE ADVT
WM. C. CHURCH, Editor; W. C. & F. P. CHURCH (Inc.), Publishers, 20 Vesey St.									
Art de la Mode	Monthly	Fashion		1882	36	11×16	3.50	30,000 SEE ADVT
HENRIETTA WILLIAMS, Editor; MORSE-BROUGHTON COMPANY, Pubs., 8-14 W. 38th St.									
Arts and Decoration	Monthly	House Decoration		1910	60	9×12	1.80	
ADAM BUDGE (Inc.), Publisher, 112 W. Thirty-second St.									
Art Student and Limner	Quarterly	Art		1909	8	9×12	.50	
ERNEST KNAUFFT, Editor and Publisher, 435 Fourth Ave.									
As-Sehan (Arabic)	Tuesday			1910	8	14×20	3.50	
N. N. CONSTANTINE, Editor and Publisher, 60-62 Washington St.									
Associated Sunday Magazines	Sunday	Literary		1902	20	10×14		
Forming part of the Sunday editions of the Boston Post, Buffalo Courier, Chicago Record-Herald, Denver Rocky Mountain News and Times, Minneapolis Journal, New York Tribune, Philadelphia Press, Pittsburg Post, St. Louis Republic and Washington, D. C. Star.									
Net circ. of above pub'n, as audited by American Newspaper Annual and Directory, **1,076,415**									
ASSOCIATED SUNDAY MAGAZINES (Inc.), 1 Madison Ave. SEE ADVT									

Continued on next page.

CIRC.: Bold face—sworn or A.N.A.& D.Audit. ✱Detailed statem'nt. ‡Publisher's report. Plain figures—estimated.
POPULATION: State census of 1905. * Estimated. ‖ Census of 1910. † County Seat. ⅛ Size of page.

NEW YORK † (*Continued*)

			Estab.	Pages.	Size.	Sub.	Circ.
Association Jeweler	Monthly	Trade	1902	72	9×12	.50	4,500
FREDERICK BOGER, Editor and Publisher, 1 Maiden Lane.							
Association Men	Monthly	Y.M.C.A	1874	68	7×10	1.00	∗**20,681**
FRANK W. OBER, Ed.; INTERNATIONAL COMMITTEE OF Y. M. C. A., Pubs., 124 E. 28th St.							
Association Notes	Monthly	Y.M.C.A	1886	16-20	8×11	1.00	‡1,333
HENRY M. ORNE, Editor; YOUNG MEN'S CHRISTIAN ASSOCIATION OF NEW YORK, Publishers, 215 W. Twenty-third St.							
Assurance	Monthly	Insurance	1896	32	8×11	2.50	1,000
W. E. UNDERWOOD, Editor and Publisher, 38 Park Row.							
Atlantis (Greek)	Evg. *ex. Sun*	Independent	1894	4	17×22	4.00	17,014
Atlantis (Greek)	Monthly	Literary	1910	30	10×14	2.00	
ATLANTIS (Inc.), Publishers, 113-17 W. Thirty-first St.							
Austria (German & English)	Saturday	Austrian Interests	1909	8	11×16	2.00	
AUSTRIA PUBLISHING COMPANY, 344 Bowery.							
Auto Mechanics	Monthly	Motoring & Aeronautic	1907	52	7×10	1.00	‡7,000
CHARLES G. PERCIVAL, Editor; AUTO MECHANICS COMPANY, Pubs., 1931 Broadway.							
Automobile	Thursday	Automobile	1897	100	9×12	3.00	14,039
A. G. BATCHELDER and Associates, Editors; CLASS JOURNAL CO., Pubs., 231-41 W. 39th St.							
Automobile Dealer and Repairer	Monthly	Automobile	1906	80	9×12	1.00	∗**20,333**
A. A. HILL, Editor; MOTOR VEHICLE PUBLISHING COMPANY, 24 Murray St.							
Automobile Topics	Saturday	Automobile	1900	32	8×11	2.00	7,000
S. W. MERRIHEW, Editor; AUTOMOBILE TOPICS (Inc.), Publishers, 41st St. and Park Ave.							
Badische Landes-Zeitung (Ger.)	Saturday	Independent	1890	8	15×22	2.50	4,500
M. SCHNEIDER & CO., Publishers, 35-7 Frankfort St.							
Bahn Frei (German)	Fortn'tly (Th.)	Turnvereins	1881	4	13×20	1.00	1,500
H. METZNER, Editor; COMMITTEE OF N. Y. TURNVEREIN, Pubs., 180 E. Eighty-fifth St.							
Baker's Review (Eng. & Ger.)	Monthly	Trade	1898	120	9×12	1.00	∗**7,734**
WM. R. GREGORY COMPANY, Publishers, 17 Battery Place.							
Baker's Weekly	Saturday	Trade	1904	30	9×12	2.00	3,750
AMERICAN TRADE PUBLISHNG COMPANY, 90 W. Broadway.							
Bank Advertiser	Monthly	Bank Advtg	1907	32	7×10	2.00	2,000
WILLIAM BORSODI, Editor; BRAINS PUBLISHING COMPANY, 310 Broadway.							
Banker and Investor Magazine	Monthly	Financial	1906	96	7×10	1.00	
THOMAS S. HODSON, LL.D., Editor; BANKER AND INVESTOR CO., Pubs., 93 Wall St.							
Banker and Stockholder	Morn. *ex. Sun*	Financial	1878	16	11×17	10.00	5,000
J. L. BLAUSS, Editor; ANTHONY STUMPF PUBLISHING CO., 22 Pine St.							
Bankers' Home Magazine	Monthly	Lit. & Banking	1905	100	6×9	1.00	8,600
JOHN LINCOLN BLAUSS, Editor; S. & H. PUBLISHING COMPANY, 22 Pine St.							
Bankers' Magazine	Monthly	Banking	1846	200	7×10	5.00	4,250
ELMER H. YOUNGMAN, Editor; THE BANKERS PUBLISHING COMPANY, 253 Broadway.							
Banking Law Journal	Monthly	Legal & Finan.	1889	100	7×10	4.00	4,500
THOS. B. PATON, Editor and Publisher, 27 Thames St.							
Barbers' Journal	Monthly	Barbers	1902	100	7×10	1.00	4,000
F. I. TAYLOR, Editor; BARBERS' JOURNAL PUBLISHING COMPANY, 1123 Broadway.							
Barde (German)	Monthly	Musical	1908	30	8×11	1.00	
WEIMANN PUBLISHING COMPANY, 150 Nassau St.							
Barton's Agricultural Review	Semi-monthly	Agricultural	1910	16	9×12	.50	
NELSON E. BARTON, Editor; BARTON PRESS COMPANY, Publishers, 33-35 Liberty St.							
Beacon	Saturday	Catholic	1908	16	11×15	2.00	
HENDERWOOD PRESS (Inc.), Publishers, 27 E. Twenty-second St.							
Bench and Bar	Monthly	Legal	1905	40	7×10	3.50	
GEO. I. WOOLLEY & RAYMOND D. THURBER, Editors; BENCH AND BAR COMPANY, Publishers, 45 Cedar St.							
Benziger's Magazine	Monthly	Cath. Fam	1899	40	11×15	2.00	70,000 SEE ADVT
BENZIGER BROS., Editors and Publishers, 36-8 Barclay St.							
Berean Intermediate Lesson Quarterly—*prints an edition under same name dated Cincinnati, O., comb. circ.* 700,000.	Quarterly	Methodist S.S.	1882	16	6×9	.06	700,000
J. T. MCFARLAND, D.D. Editor; EATON & MAINS, Publishers, 150 Fifth Ave.							
Beta Theta Pi	Monthly *dur. Coll. year*	Fraternity	1873	48	5×7	2.00	1,000
FRATERNITY SOCIETY, Publishers, 363 W. Twentieth St.							
Beverages	Friday	Liquor	1900	8	15×22	1.00	
LIQUOR TRADES GAZETTE COMPANY, Publishers, 41 Beaver St.							
Bible Scholar	Bi-monthly	Undenom	1897	70	6×9	.50	
FRANCIS E. FITCH, Editor and Publisher, 47 Broad St.							
Bible Society Record	Monthly	Interdenom	1843	16	8×11	.30	*No adv.*
AMERICAN BIBLE SOCIETY, Editors and Publishers. Bible House, Astor Place.							
Bicycling World and Motor-cycle Review	Saturday	Bicycling & Motoring	1877	36	10×12	2.00	4,500
THE BICYCLING WORLD COMPANY, Publishers, 154 Nassau St.							
Big Stick (Hebrew)	Fortn'tly (Wed.)	Humorous	1909	20	10×14		
JEWISH PUBLISHING AND ADVERTISING COMPANY, 173 E. Broadway.							
Bird Lore—*dated at Harrisburg, Pa., also*	Bi-monthly	Ornithology	1899	56	6×9	1.00	‡6,433
FRANK M. CHAPMAN, Editor; D. APPLETON & Co., Publishers, 29 W. Thirty-second St.							

Continued on next page.

CIRCULATION: Bold face—sworn. ∗ Detailed statement. ‡ Publisher's report. Plain figures—estimated.
POPULATION: State census of 1905. * Estimated. ‖ Census of 1910. † County Seat. ∮ Size of page.

NEW YORK † (*Continued*)

						Estab.	Pages.	⅛Size.	Sub.	Circ.
Bit and Spur ANGUS COMPANY, Publishers, 389 Fifth Ave.	Monthly	Sports				1902	40	9×12	3.00	4,500
Blacksmith and Wheelwright M. T. RICHARDSON COMPANY, Publishers, 27 Park Place.	Monthly	Mechanical				1880	52	11×16	1.00	9,000
Bohemian Magazine BOHEMIAN PUBLISHING COMPANY, 38-40 W. Thirty-third St.	Monthly	Literary				1900	148	7×10	1.00	
Boiler Maker THE BOILER MAKER (Inc.), Publishers, 17 Battery Place.	Monthly	Mechanical				1901	68	9×12	1.00	✱3,613
Bollettino della Sera (Italian)—*see America*	Evg. *ex. Sun*	Republican				1898	8	17×22	4.00	42,000
Bond Buyer	Morn. *ex. Sun*	Financial				1891	10	10×13	120.00	
Bond Buyer LYNN H. SHANKS, Editor; BOND BUYER, Publishers, 25 W. Broadway.	Saturday	Financial				1892	96	10×13	12.00	
Bond News STEURER PUBLISHING COMPANY, 7 Beekman St.	Evg. *ex. Sun*	Financial				1896	6	9×12	84.00	150
Bonfort's Wine & Spirit Circular LEOSER BROTHERS & GILMORE, Editors and Publishers, 78 Broad St.	Semi-monthly	Trade				1871	132	10×14	5.00	4,250
Bon Ton S. T. TAYLOR COMPANY, Publishers, 15 W. Thirty-fourth St.	Monthly	Fashion				1851	24	11×16	3.50	60,000
Bookman A. B. MAURICE, Editor; DODD, MEAD & CO., Publishers, 443 Fourth Ave.	Monthly	Literary				1895	104	7×10	2.50	22,500
Bookseller, Newsdealer and Stationer EDWIN O. CHAPMAN, Publisher, 156 Fifth Ave.	Semi-monthly	Trade				1893	40	7×10	1.00	‡7,112
Bowler's Journal CHAS. JOHNSON, Editor; L. F. SCHUTTE, Publisher, 2585 Third Ave.	Saturday	Sports				1893	24	11×14	1.50	2,000
Bradstreet's THE BRADSTREET COMPANY, Editors and Publishers, 346-348 Broadway.	Saturday	Commercial				1879	16	11×14	5.00	7,500
Brains—The National Weekly for Retailers and Advertsers.. BRAINS PUBLISHING COMPANY, 310 Broadway.	Wednesday	Advertising				1892	36	7×10	5.00	3,519
Brewers' Journal (Eng. & Ger.) BREWERS' JOURNAL COMPANY, Publishers, 1 Hudson St.	Monthly	Trade				1876	162	10×13	5.00	‡5,000
British American—*see Philadelphia, Pa.*										
Bronx Borough Record and Times.	Evg. *ex. Sun*	Republican					8	15×22	3.00	
Bronx Borough Record and Times.	Sunday	Republican				1864	8	15×22	1.00	
H. D. WHITTLE, Publisher, One Hundred and Seventy-fifth St. and Third Ave.										
Bronx Democrat GEORGE W. MARKEY, Editor and Publisher, 385-387 E. One Hundred and Fortieth St.	Saturday	Democratic				1905	8	17×23	1.00	
Bronx Home News STEPHEN J. RICHARDSON, Editor; BRONX HOME NEWS PUB. CO., 373 E. 148th St.	Thursday	Local				1906	8-12	17×22	1.00	✱31,053
Bronx Local—*see Harlem Local-Life.*										
Bronx Sentinel (Westchester)...	Evg. *ex. Sun.* & Sun. Morn..	Democratic				1901	8-12	16×22		
Bronx Sentinel (Westchester) M. J. DONNELLY, Editor; BRONX SENTINEL COMPANY, Publishers.	Saturday	Independent				1901	4	15×22	1.00	
Brotherhood Star REV. C. E. WYCKOFF, Editor; J. D. LONG & J. G. HAMNER, JR., Publishers, 33 Gold St.	Monthly	Evangelical				1890	32	6×9	.50	
Building Age HENRY COLWELL, Editor; DAVID WILLIAMS COMPANY, Publishers, 14-16 Park Place.	Monthly	Mechanical				1879	68	9×13	1.00	13,783
Building Trades Employers' Association Bulletin FREDERICK M. CROSSETT, Editor and Publisher, Builders' Exchange, 30-34 W. 33d St.	Monthly	Building				1900	52	7×10	1.00	2,500
Bulletin of the American Mathematical Society F. N. COLE and Associates, Editors; MACMILLAN COMPANY, Publishers, 501 W. 116th St.	Monthly *ex. Aug. & Sept.*	Mathematical				1891	52	6×10	5.00	700
Bullinger's Monitor Guide E. W. BULLINGER, Publisher, 53 Park Place.	Monday	R. R. & Exp				1869	28	6×9	7.00	*No adv.*
Business Journal HORACE G. HEALEY, Editor; BUSINESS PRESS, Publishers, 229 Broadway.	Monthly	Educational				1877	48	9×12	1.00	
Business World HUGH R. CONYNGTON, Editor; RONALD PRESS COMPANY, Publishers, 229 Broadway.	Monthly	Commercial				1881	80-100	7×10	1.00	12,000
Butchers' Advocate & Market Journal BUTCHERS' ADVOCATE COMPANY, Publishers, 203 Broadway.	Wednesday	Trade				1879	44	9×13	2.00	9,000
Butterick Fashions BUTTERICK PUBLISHING COMPANY, Spring and Macdougal Sts.	Quarterly	Fashions				1908	120	11×16	1.00	
Caduceus of Kappa Sigma SUPREME EXECUTIVE COMMITTEE OF THE KAPPA SIGMA FRATERNITY, Publishers.	Monthly	Fraternity				1886	96	6×9	1.50	2,700
Caledonian D. MACDOUGAL, B.D., Editor; CALEDONIAN PUBLISHING COMPANY, Bible House.	Monthly	Lit. & Fam				1901	48	7×10	1.00	7,000
Call WORKINGMEN'S CO-OPERATIVE PUBLISHING ASSOCIATION (Inc.), 409-15 Pearl St.	Every Morn *Sunday edition*	Socialist				1908	6 16	17×22 17×22	3.00 2.60	**32,650** **28,260**
Campus STUDENTS OF COLLEGE OF THE CITY OF NEW YORK, Publishers.	Wednesday *dur. Coll. year.*	Collegiate				1905	12	6×9		
Carpet and Upholstery Trade Review WILLIAM BERRI, Editor; REVIEW PUBLISHING CO., 31 E. Seventeenth St., Union Square.	Semi-monthly	Trade				1870	150	10×13	3.00	

Continued on next page.

NEW YORK† (*Continued*)

					Estab.	Pages.	Size.	Sub.	Circ.
Carpets, Wall Papers & Curtains	Saturday	Trade			1879	48	10×13	1.50	
WM. P. SYMONDS, Editor and Publisher, 216 William St.									
Cassell's Little Folks (American edition)	Monthly	Juvenile				80	8×10	1.50	
CASSELL & COMPANY (Ltd.), 43-5 E. Nineteenth St..									
Cassier's Magazine	Monthly	Mechanical			1891	150	7×10	3.00	7,000
HENRY HARRISON SUPLEE, Editor; CASSIER MAGAZINE CO., 12 West Thirty-first St.									
Caterer	Monthly	Catering, etc			1893	92	8×11	2.00	‡10,800
JOHN F. HOBBS, Editor; CATERER PUBLISHING COMPANY, 1493-1499 Broadway									
Catholic News	Saturday	Catholic			1886	20	12×17	1.00	100,000
CATHOLIC NEWS PUBLISHING COMPANY (Inc.), 27 Spruce St.									
Catholic World	Monthly	Catholic			1865	140	7×10	3.00	SEE ADVT
PAULIST FATHERS, Editors and Publishers, 120 W. Sixtieth St.									
Cavalier	Monthly	Literary			1908	192	7×10	1.00	
FRANK A. MUNSEY COMPANY, Editors and Publishers, 175 Fifth Ave.									
Cement	Monthly	Trade				58	8×10	2.00	
PROGRESS PUBLISHING COMPANY, 13-21 Park Row.									
Cement Age	Monthly	Trade			1904	120	7×9	1.50	
ROBERT W. LESLEY, Editor; CEMENT AGE COMPANY, Publishers, 30 Church St.									
Century	Monthly	Literary			1870	160	7×10	4.00	125,000 SEE ADVT
THE CENTURY COMPANY, Publishers, 33 East Seventeenth St.									
Chief	Saturday	Civil Service			1897	12	17×22	2.50	∗**15,841**
J. J. O'REILLY, Editor; CHIEF PUBLISHING COMPANY, 45 Centre St.									
Chinese Herald (Chinese)	Saturday				1901	4	13×19	1.00	3,750
LEE POO WONG, Editor; TAYLOR & MORIYA, Publishers, 259 William St.									
Chinese Reform News (Chinese)	Wed. & Sat				1905	4	16×22	3.00	
TONG CHEW, Editor; CHINESE REFORM NEWS PUBLISHING CO., 7-8 Chatham Square.									
Chironian	Monthly	Medical (Homœo.)			1884	36	7×10	1.00	1,100
Chironian	Quarterly	Medical (Homœo.)				45	7×10	1.00	3,000
ALUMNI AND FACULTY OF N. Y. HOMŒOPATHIC MEDICAL COLLEGE AND HOSPITALS, Editors and Publishers, 256 West Fifty-seventh St.									
Christian Advocate	Thursday	Methodist			1826	40	9×13	2.50	32,500
J. M. BUCKLEY, D. D., Editor; EATON & MAINS, Publishers, 150 Fifth Ave.									
Christian and Missionary Alliance	Saturday	Evangelical			1888	16	10×14	2.00	*No adv.*
A. B. SIMPSON, Editor and Publisher, 692 Eighth Ave.									
Christian City	Monthly	Methodist				20	7×10	1.00	2,750
CHRISTIAN CITY PUBLISHING COMPANY, 150 Fifth Ave.									
Christian Herald	Wednesday	Undenom			1878	24	10×14	1.50	∗**315,873** SEE ADVT
CHRISTIAN HERALD, Publishers, 92 Bible House.									
Christian Intelligencer	Wednesday	Ref. Church			1829	16	11×16	2.65	11,500
REV. N. H. VAN ARSDALE and Associates, Editors; INTELLIGENCER ASSOCIATION, Publishers, 149 Church St.									
Christian Nation	Wednesday	Covenanter			1884	16-20	11×14	2.00	
JOHN W. PRITCHARD, Editor; CHRISTIAN NATION PUBLISHING CO. (Inc.). Tribune Bldg.									SEE ADVT
Christian Work and Evangelist	Saturday	Undenom			1866	32	9×13	3.00	‡33,108 SEE ADVT
REV. J. N. HALLOCK, Editor and Publisher, Rooms 86-90 Bible House.									
Chronicle	Thursday	Insurance			1866	20	9×12	3.00	1,250
CHRONICLE COMPANY (Ltd.), Publishers, 90 William St.									
Church Bulletin—*published for 17 Catholic churches in New York and vicinity*	Monthly	Catholic				24	6×8	.50	
CHURCH BULLETIN, Publishers, 158 E. Eighteenth St.									
Church Eclectic	Monthly	Episcopal			1873	96	7×10	2.00	2,000
REV. ARTHUR LOWNDES, D. D. LL.D., Ed.; EDWIN S. GORHAM, Pub., 251 Fourth									
Churchman	Saturday	Episcopal			1844	48	9×14	3.50	
CHURCHMAN COMPANY, Publishers, Churchman Building, Lafayette St.									
Church Publishing Company—*publishes 25 monthly magazines for individual churches of different denominations in various cities, circ.* 15,000. NEW YORK CHURCH PUBLISHING COMPANY, 129 W. Twentieth St.									
City College Quarterly	Quarterly	Collegiate			1905	64	6×10	1.00	‡900
L. F. MOTT, Editor; CITY COLLEGE QUARTERLY ASSOCIATION, Publishers, Convent Ave. and One Hundred and Thirty-ninth St.									
Civic Journal	Saturday	Government			1909	8	8×11	1.00	*No adv.*
JOHN COLLIER, Editor; PEOPLE'S INSTITUTE, Publishers, 318 E. Fifteenth St.									
Classmate—*prints an edition under same name dated Cincinnati, Ohio*	Weekly	Methodist				8	10×15	.50	
J. T. MCFARLAND, D.D., Editor; EATON & MAINS, Publishers, 150 Fifth Ave.									
Clipper	Saturday	Theatrical			1853	24	13×18	4.00	25,000
FRANK QUEEN PUBLISHING COMPANY (Ltd.), 47 W. Twenty-eighth St.									
Clothier and Furnisher	Monthly	Trade			1872	150	10×13	2.00	6,319
GEO. N. LOWREY Co., Publishers, 13 Astor Place.									
Club-Fellow and Washington Mirror	Wednesday	Society			1898	16	10×14	5.00	30,000
THE ARISTOCRATIC PUBLISHING COMPANY, Metropolitan Life Building.									
Club Journal	Fortn'tly (Sat.)	Motoring			1909	70	8×11	2.00	
AUTOMOBILE CLUB OF AMERICA, Publishers, Fifty-fourth St., west of Broadway.									

Continued on next page.

CIRCULATION: Bold face—sworn. ∗ Detailed statement. ‡ Publisher's report. Plain figures—estimated.
POPULATION: State census of 1905. * Estimated. ‖ Census of 1910. † County Seat. ⅛ Size of page.

NEW YORK† (*Continued*)

				Estab.	Pages.	Size.	Sub.	Circ.
Club Life	Monthly	Clubs		1907	24	9×12	1.00	9,000
CLUB AFFAIRS COMPANY (Inc.), Publishers, 333 Fourth Ave.								
Coal Trade Journal	Wednesday	Trade		1869	44	10×14	5.00	
FREDERICK E. SAWARD, Editor and Publisher, 20 Vesey St.								
Cold Storage and Ice Trade Journal	Monthly	Trade		1876	76	8×11	2.00	3,500
ICE TRADE JOURNAL COMPANY, Publishers, 116 Nassau St.								
College Mercury	Every 3 weeks dur. Coll. year.	Collegiate		1880	20	8×11	1.00	‡750
MERCURY ASSOCIATION OF THE COLLEGE OF THE CITY OF NEW YORK, 139th St. and St. Nicholas Terrace.								
Collier's	Saturday	Literary		1887	32	11×15	5.50	
Net circ. of above pub'n, as audited by American Newspaper Annual and Directory,								**571,768** SEE ADVT
ROBERT J. COLLIER, Editor; P. F. COLLIER & SON, Publishers, 416-24 W. Thirteenth St.								
Colonnade	Monthly dur. Coll. year.	Collegiate		1907	32	5×8	1.00	‡300
STUDENTS OF NEW YORK UNIVERSITY, Publishers, University Heights.								
Columbia Alumni News	Thursday dur. Coll. year Monthly dur. July & Aug.	Collegiate		1909	20	7×10	1.00	
ALUMNI COUNCIL OF COLUMBIA UNIVERSITY, Editors and Publishers.								
Columbia Jester	Semi-monthly dur. Coll. year.	Collegiate & Humor			12	9×12	1.00	‡600
STUDENTS OF COLUMBIA UNIVERSITY, Editors and Publishers.								
Columbia Law Review	Monthly ex. July, August, Sept. & Oct	Legal		1901	92	7×10	2.50	1,100
COLUMBIA UNIVERSITY PRESS, Editors and Publishers.								
Columbia Monthly	Monthly dur. Coll. year	Literary		1893	48	7×10	1.00	350
STUDENTS OF COLUMBIA COLLEGE, Editors and Publishers.								
Columbian Magazine	Monthly	Literary		1909	112	7×9	1.50	115,000
HENRY MANN, Editor; COLUMBIAN MAGAZINE PUBLISHING COMPANY, 1 Madison Ave.								
Columbia Spectator	Morn. ex. Sun. dur. Coll. year.	Collegiate		1877	8	11×16	3.50	‡1,500
COLUMBIA STUDENTS PUBLISHING COMPANY (Inc.), 118th St. and Broadway.								
Columbia University Quarterly	Quarterly	Literary		1898	124	7×10	1.00	‡4 233
COLUMBIA UNIVERSITY PRESS, Publishers.								
Comercio (Spanish)	Monthly	Export		1875	76	10×13	3.00	***9,333**
J. SHEPHERD CLARK COMPANY, Editors and Publishers, 126 Liberty St.								
Commercial	Morn. ex. Sun...	Commercial		1795	12	18×24	6.00	
COMMERCIAL NEWSPAPER COMPANY, Publishers, 8 Spruce St.								
Commercial and Financial Chronicle	Saturday	Financial		1865	80-96	9×13	10.00	2,000
WM. B. DANA COMPANY, Editors and Publishers, 138 Front St.								
Commercial and Financial World	Saturday	Financial		1898	16	10×13	5.00	14,000
S. D. BUTMAN, Publisher, 36 Gold St.								
Commercial Review (Greek)	Monthly	Commercial		1908	6	9×12	3.00	
ORIENT PRESS, Publishers, 104 Wall St.								
Commercial Vehicle	Monthly	Motor		1906	80	9×12	2.00	
H. F. DONALDSON, Editor; COMMERCIAL VEHICLE (Inc.), Publishers, 231-41 W. 39th St.								
Commonwealth	Monthly	Socialist		1894	32	6×9	1.00	1,500
COMMONWEALTH COMPANY, Editors and Publishers, 318 W. Forty-fifth St.								
Confectioners' and Bakers' Gazette	Monthly	Trade		1881	44	10×14	2.00	
W. H. BOFFEY, Editor; HORACE B. WINTON, Publisher, 70-74 Lafayette St.								
Converted Catholic	Monthly	Religious		1883	44	6×9	1.00	‡7,000
REV. JAS. A. O'CONNOR, Editor and Publisher, 331 W. Fifty-seventh St.								
Cordage Trade Journal	Semi-monthly	Trade		1888	24	7×10	2.00	
OFFICE OF PUBLICATION, 130 Water St.								
Corner Stone	Monday	Masonic		1870	4	12×16	2.00	
CORNER STONE PUBLISHING COMPANY, 532 W. 145th St.								
Corporation Bulletin	Quarterly	Legal		1904	64	6×9	2.00	
JOHN S. PARKER, Editor; CORPORATION MANUAL COMPANY, Pubs., Mutual Life Bldg.								
Corriere d'Italia (Italian)	Saturday	Republican			4	22×28	2.00	
AVV. G. GULLINO, Editor and Publisher, 88 Centre St.								
Cosmopolitan	Monthly	Literary		1886	128	7×10	1.00	440,000 SEE ADVT
INTERNATIONAL MAGAZINE COMPANY, Publishers, 381 Fourth Ave.								
Costume Royal	Monthly	Fashion		1895	24	12×17	3.50	37,500
ROYAL PATTERN COMPANY, 293 Fifth Ave.								
Country Life in America—*see Garden City.*								
Courrier des Etats Unis (French)	Morning	Independent		1828	4	17×24	12.60	‡12,700
Courrier des Etats Unis (French)	Sunday	Independent		1876	8	17×24	2.50	‡27,600
Courrier des Etats Unis (French)	Saturday	Independent		1828	16-24	12×18	5.20	‡29,800
H. P. SAMPERS & Co., Editors and Publishers, 195-197 Fulton St.								
Craftsman	Monthly	Art, Architecture & House Furnishing		1901	176	8×10	3.00	***16,000** SEE ADVT
GUSTAV STICKLEY, Editor and Publisher, 41 W. Thirty-fourth St.								

Continued on next page.

CIRC.: Bold face—sworn or A.N.A.& D.Audit. *Detailed statem'nt. ‡Publisher's report. Plain figures—estimated.
POPULATION: State census of 1905. *Estimated. ‖ Census of 1910. † County Seat. ‡ Size of page.

NEW YORK † (*Continued*)

				Estab.	Pages.	Size.	Sub.	Circ.
Crerand's Cloak Journal	Monthly	Trade		1891	120	10×13	1.00	3,500
JOHN A. BECHTLER, Editor; WM. F. CRERAND & Co., Publishers, 732 Broadway.								
Critic and Guide	Monthly	Med.&Pharm.			64	6×9	1.00	
WILLIAM J. ROBINSON, Ph.G., M.D., Ed; CRITIC-GUIDE Co., Pubs., 12 Mt. Morris Park, W.								
Crockery and Glass Journal	Thursday	Trade		1874	32	10×14	2.00	1,600
WHITTEMORE & JAQUES, Publishers, 92 W. Broadway.								
Cronaca Illustrata (Italian)	Sunday				16	11×17	2.00	
AVV. G. GULLINO, Editor and Publisher, 88 Centre St.								
Cuba Review	Monthly	Industrial		1901	44	6×9	1.00	‡5,000
F. J. ROHDE, Editor; MUNSON'S STEAMSHIP LINE, Publishers, 82-92 Beaver St.								
Current Literature	Monthly	Lit.,News & Comment		1888	128	8×10	3.00	**108,180** SEE ADVT
EDWARD J. WHEELER, Editor; CURRENT LITERATURE PUB. CO., 134 W. Twenty-ninth St.								
Custom Cutter	Quarterly	Trade		1907	40	9×12	1.50	
G. ALVAN HALL, Editor; CROONBORG SARTORIAL COMPANY, Publishers, 1181-3 Broadway.								
Daily Attractions in New York	Saturday	Amusem'ts,etc		1906	32	5×8	2.00	
DAILY ATTRACTIONS IN NEW YORK (Inc.), Publishers, 9013 Metropolitan Building.								
Dansk Amerikaneren (Danish)	Wednesday	Independent		1906	8	18×24	2.00	
EMIL OPFFER, Editor; J. P. HOLM, Publisher, Tribune Building.								
Deaf Mutes' Journal	Thursday	Deaf Mutes		1871	4	18×24	1.00	2,000
E. A. HODGSON, Editor and Publisher, Broadway and One Hundred and Sixty-third St.								
Decorative Furnisher	Monthly	Trade		1901	104	9×12	2.00	
T. A. CAWTHRA & Co., Publishers, 395 Fourth Ave.								
Delineator	Monthly	Fashion		1873	80-100	11×16	1.00	750,000 SEE ADVT
BUTTERICK PUBLISHING COMPANY (Ltd), Butterick Building.								
Delta Kappa Epsilon Quarterly	Quarterly	Fraternity		1882	90	6×9	1.00	900
COUNCIL OF DELTA KAPPA EPSILON, Publishers, 1135 Broadway.								
Democracy	Saturday	Independent		1903	8	17×24	2.00	17,500
DEMOCRACY PRINTING COMPANY, Publishers, 23 Duane St.								
Dental Digest	Monthly	Dental		1895	128	7×10	1.00	***10,483**
GEORGE W. CLAPP, D.D.S., Editor; DENTISTS' SUPPLY Co., Publishers, 47-65 W. 42nd St.								
Designer	Monthly	Fashion		1894	60	11×16	.75	400,000 SEE ADVT
STANDARD FASHION COMPANY, 12-16 Vandam St.								
Deutsch Amerikanische Apotheker Zeitung (German)	Monthly	Pharmaceutic		1880	32	11×14	1.00	3,750
M. WOLFFRAM, Publisher, 104 John St.								
Deutsche Vorkämpfer (German)	Monthly	Literary		1907	36	8×11	1.00	**11,200**
VIERECK PUBLISHING COMPANY, 1175 Broadway.								
Dickerman's United States Treasury Counterfeit Detector and Bankers' and Merchants' Journal	Monthly	Financial		1884	68	6×9	3.00	4,000
JOHN HOLLER, Publisher, 15 Broadway.								
Dietetic and Hygienic Gazette	Monthly	Medical		1884	116	6×9	1.00	17,500
GAZETTE PUBLISHING COMPANY, 33 W. Forty-second St.								
Director	Monthly	Undertaking		1909	24	9×12	1.00	‡3,500
DIRECTOR PUBLISHING COMPANY, 1216 Tribune Building.								
Dominant	Monthly	Musical		1893	80	10×14	1.00	2,750
ARTHUR A. CLAPPE, Editor and Publisher, 18-24 W. Thirty-fourth St.								
Dos Americas (Spanish)	Monthly	Export		1906	44	10×12	1.00	5,000
JOSE M. TRIVINO, Editor; ANDREW JERGENS COMPANY, Publishers, 365-67 Broadway.								
Dramatic Mirror	Tuesday	Dramatic		1879	36	9×12	4.00	
H. G. FISKE, Editor; DRAMATIC MIRROR COMPANY, Publishers, 121 W. Forty-second St.								
Dramatic News	Tuesday	Dramatic		1881	24-28	12×18	4.00	
EDWIN S. BETTELHEIM, Editor and Publisher, 1441-3 Broadway.								
Dress	Monthly	Fashion		1906	34	11×14	5.00	
MCCREADY-BEALS COMPANY, Publishers, 11 W. Thirty-sixth St.								
Druggists Circular	Monthly	Trade		1857	186	9×12	1.50	15,000
THE DRUGGISTS CIRCULAR, Publishers, 100 William St.								
Dry Goods	Monthly	Trade		1901	112	8×12	1.00	**13,000**
MAX JAGERHUBER, Editor; DRY GOODS PUBLISHING COMPANY, 236 Fifth Ave.								
Dry Goods Economist	Saturday	Commercial		1846	100	9×13	5.00	*11,943
TEXTILE PUBLISHING COMPANY, 231-41 W. Thirty-ninth St.								
Dry Goods Guide	Monthly	Trade		1898	50	8×11	1.00	
BLACK PUBLISHING COMPANY, 415 Broadway.								
Dry Goods Journal	Monthly	Trade		1906	16	10×14	1.00	‡7,000
HOME PATTERN COMPANY, Publishers, 615 W. Forty-third St.								
Dun's Review	Saturday	Commercial		1893	16	9×13	2.00	7,500
R. G. DUN & Co., Editors and Publishers, 290 Broadway.								
Eastern Underwriter	Thursday	Insurance		1899	24	11×14	3.00	1,000
EASTERN UNDERWRITER COMPANY, Publishers, 105 William St.								
Echo	Monthly	Evangelical		1861	4	6×10	.25	4,000
REV. F. J. BELCHER, Editor; FIVE POINTS MISSION, Publishers, 63 Park St.								
Eco d' Italia (Italian)	Thursday	Independent		1883	8	16×22	2.00	**5,800**
FELICE TOCCI, Publisher, 89 Park St.								
Economista Internacional (Spanish)	Monthly	Export		1900	68	9×12	2.00	3,750
INTERNATIONAL ECONOMIST COMPANY, Publishers, 42 Barclay St.								
Editor and Publisher and Journalist	Saturday	Journalistic		1901	12-14	10×14	1.00	‡2,220
J. B. SHALE, Editor; EDITOR AND PUBLISHER COMPANY, 17-21 Park Row.								

Continued on next page.

CIRCULATION: Bold face—sworn. * Detailed statement. ‡ Publisher's report. Plain figures—estimated.
POPULATION: State census of 1905. *Estimated. ‖ Census of 1910. † County Seat. ⅋ Size of page.

NEW YORK† (*Continued*)

			Estab.	Pages.	⅛Size.	Sub.	Circ.
Educational Foundation	Monthly	Educational	1889	84	6×9	1.50	10,000
O. H. LANG, Editor; A. S. BARNES & Co., Publishers, 11-15 E. Twenty-fourth St.							
Educational Review	Monthly ex. July & Aug.	Educational	1891	108	6×10	3.00	1,750
NICHOLAS MURRAY BUTLER, PH. D. Ed.; EDUCATIONAL REVIEW PUBLISHING COMPANY, Columbia University.							
Electrical Age	Monthly	Electrical	1883	96	9×12	1.00	2,750
J. H. SMITH, Editor; ELECTRICAL AGE COMPANY, Publishers, 45 E. Forty-second St.							
Electrical Record	Monthly	Electrical	1903	52	9×12	2.00	‡5,500
GEORGE A. WARDLAW, Editor; GAGE PUBLISHING COMPANY (Inc.), 114 Liberty St.							
Electrical World	Thursday	Electrical	1874	150	9×12	3.00	✱18,464
W. D. WEAVER, Editor; MCGRAW PUBLISHING COMPANY, 239 W. Thirty-ninth St.							
Electric Railway Journal—*the first issue in each month is an International number of 160 pages*	Saturday	Elec. R'ways	1884	100	9×12	3.00	✱9,179
HENRY W. BLAKE, Editor; MCGRAW PUBLISHING COMPANY, 239 W. Thirty-ninth St.							
Elite Styles	Monthly	Fashion	1897	48-64	11×16	2.50	60,000
ELITE STYLES COMPANY, Publishers, 27-29 W. Twenty-third St.							
Elks-Antler	Monthly	Elks	1895	40	7×10	1.00	‡12,600
ARTHUR C. MORELAND, Editor and Publisher, 1158 Broadway.							
Elore (Hungarian)	Saturday	Socialist	1904	6	17×22	1.00	
LADISLAUS LAKATOR, Editor: HUNGARIAN SOCIALIST FEDERATION OF AMERICA, Publishers, 1528 Second Ave.							
Empire State Workman	Monthly	A. O. U. W.	18[illegible]	4	9×12	.50	4,000
A. C. HARWICK, Editor; GRAND LODGE A. O. U. W., Publishers.							
Engineering and Mining Journal	Saturday	Min'g & Eng'g	1866	128	9×12	5.00	✱9,923
W. R. INGALLS, Editor; HILL PUBLISHING COMPANY (Inc.), 505 Pearl St.							
Engineering Magazine	Monthly	Engineering	1891	292	7×10	3.00	14,000
THE ENGINEERING MAGAZINE, Publishers, 140-2 Nassau St.							
Engineering News	Thursday	Engineering	1874	108	10×14	5.00	✱17,389
ENGINEERING NEWS PUBLISHING COMPANY, 220 Broadway, St. Paul Building.							SEE ADVT
Engineering Record	Saturday	Engineering	1877	100	11×14	3.00	✱15,929
JOHN M. GOODELL, Editor; MCGRAW PUBLISHING COMPANY, 239 W. Thirty-ninth St.							
Engineering Review	Monthly	Mechanical	1891	148	9×12	1.00	✱10,222
JOSEPH GRAHAM, Editor; ENGINEERING REVIEW COMPANY, 231-241 W. Thirty-ninth St.							
Evening Journal	Evg. *ex. Sun*	Democratic	1896	8	18×22	3.00	700,000
N. Y. EVENING JOURNAL PUBLISHING COMPANY, 232-8 William St.							
Evening Mail	Evg. *ex. Sun*	Republican	1867	10-16	17×23	4.50	100,000
	Saturday edition			36		2.50	
HENRY L. STODDARD, Editor; MAIL AND EXPRESS Co., Pubs., Broadway and Fulton St.							
Evening Post—*see Post*	Evg. *ex. Sun*	Independent	1801	12-16	18×23	9.00	✱26,638
	Saturday edition			28	18×23	1.50	✱31,000
Evening Sun—*evening edition of Sun*	Evg. *ex. Sun*	Independent	1887	8-12	18×23	2.00	100,000
SUN PRINTING AND PUBLISHING ASSOCIATION, 170 Nassau St.							
Evening Telegram	Evg. *ex. Sun*	Independent	1867	12-20	16×22	2.50	160,000
EVENING TELEGRAM, Herald Square.							
Everybody's Magazine	Monthly	Literary	1899	144	7×10	1.50	‡508,918
THE RIDGWAY COMPANY, Publishers, Spring and Macdougal Sts.							SEE ADVT
Every Woman's Magazine	Monthly	Lit. & Fam	1906	40	10×14	.50	250,000
EVERY WOMAN'S MAGAZINE (Inc.), Publishers, 34 W. Thirty-third St.							SEE ADVT
Examiner	Thursday	Baptist	1823	32	9×13	2.00	25,000
THOMAS O. CONANT, LL.D., Editor; EXAMINER COMPANY, Publishers, 150 Nassau St.							SEE ADVT
Exportador Americano (Spanish)—*see American Exporter.*							
Exporters and Importers Journal	Monthly	Commercial	1892	152	11×14	5.00	
RALPH W. GROUT, Editor; HENRY W. PEABODY & Co., Publishers, 17 State St.							
Exporters' Review	Monthly	Commercial	1905	30	9×12	3.00	‡5,000
EXPORTERS' ENCYCLOPÆDIA COMPANY, Publishers, 80 Broad St.							
Fabrics, Fancy Goods and Notions	Monthly	Trade	1875	70	10×12	1.00	4,750
S. W. RICHARDS, Editor; THE HENRY C. NATHAN COMPANY, Publishers, 118 E. 28th St.							
Family Story Paper	Saturday	Family	1873	8	14×22	3.00	40,000
NORMAN L. MUNRO, Publisher, 24-26 Vandewater St.							
Federal Reporter	Monthly	Sugar		8	9×12	1.00	
F. C. LOWRY, Editor; SMITH & SCHIPPER, Publishers, 138 Front St.							
Federation Review	Monthly	Jewish Lit	1904	20-28	9×12	1.00	
NISSIM BEHAR, Editor and Publisher, 150 Nassau St.							
Field and Fancy	Saturday	Sporting	1897	32	10×13	2.00	‡4,800
FIELD AND FANCY PUBLISHING COMPANY, 14-16 Church St.							
Field and Stream	Monthly	Sporting	1896	160	7×10	1.50	✱63,777
W. H. BRADSHAW, Editor; FIELD AND STREAM PUBLISHING Co., 26 E. Twenty-first St.							
Film Index	Saturday	Moving Pictures	1904	32	10×13	2.00	‡6,000
FILMS PUBLISHING COMPANY (Inc.), 1 Madison Ave.							
Financial Age	Saturday	Financial	1900	48	9×13	5.00	20,000
F. HOWARD HOOKE, Editor and Publisher, 2 Rector St.							
Financial America	Morn. & Evg. ex. Sun	Financial	1898	8	17×24	6.00	‡3,000
NEW YORK NEWS BUREAU ASSOCIATION (Inc.), Publishers, 40 Stone St.							

Continued on next page.

CIRCULATION: Bold face—sworn. ✱ Detailed statement. ‡ Publisher's report. Plain figures—estimated.
POPULATION: State census of 1905. * Estimated. ‖ Census of 1910. † County Seat. ⅛ Size of page.

NEW YORK† (*Continued*)

				Estab.	Pages.	Size.	Sub.	Circ.
Financial Record and Investors' Manual	Wednesday	Financial		1870	16	9×12	3.00	
JOS. BILLINGHEIMER, Editor; FINANCIAL RECORD PRESS, Publishers, 77 Broad St.								
Financial Review	Saturday	Financial		1882	16	11×15	5.00	
FINANCIAL REVIEW PUBLISHING COMPANY, 10 Barclay St.								
Financial World	Saturday	Financial		1902	20	8×13	4.00	11,000
LOUIS GUENTHER, Editor; GUENTHER PUBLISHING COMPANY, 18 Broadway.								
Financier	Saturday	Financial		1863	96	8×11	10.00	9,875
C. A. HAZEN, Editor; FINANCIER PUBLISHING COMPANY, 22 Thames St.								
Fire and Water Engineering	Wednesday	Fire Depts.& Water Sup'y		1877	44	10×14	3.00	‡4,250
FREDERICK W. SHEPPERD PUBLISHING COMPANY, 156 W. Twenty-second St.								
Fireman's Herald	Saturday	Firemen		1882	20	9×12	2.00	
C. M. PALMER, Editor and Publisher, 277 Broadway.								
Fishing Gazette	Saturday	Trade		1884	32	10×12	1.00	‡2,500
G. E. JENNINGS, Publisher, 203 Broadway.								
Florists' Exchange	Saturday	Florist Trade..		1888	36	11×14	1.00	7,200
A. T. DE LA MARE PRINTING AND PUBLISHING COMPANY (Ltd.), 2-8 Duane St.								
Follia (Italian)	Sunday	Republican		1903	8	16×22	2.00	‡20,000
MARZIALE SISCA, Editor and Publisher, 226 Lafayette St.								
Fordham Monthly	Monthly dur. Coll. year.	Collegiate		1882	56	8×10	1.50	700
STUDENTS OF FORDHAM UNIVERSITY, Editors and Publishers.								
Foreign Trade (Comercia Extranjero) (Spanish)	Monthly	Exports		1909	46	9×11	2.00	
DORRANCE COMPANY, Editors and Publishers, 2 Rector St.								
Forerunner	Monthly	Progressive		1909	28	7×10	1.00	
CHARLOTTE PERKINS GILMAN, Editor; CHARLTON COMPANY, Publishers, 67 Wall St.								
Forest and Stream	Saturday	Sporting		1871	40-48	10×13	3.00	‡28,007 SEE ADVT
FOREST AND STREAM PUBLISHING COMPANY, 127 Franklin St.								
Forum	Monthly	Literary		1886	156	6×9	2.00	
FREDERIC TABER COOPER, Editor; FORUM PUBLISHING COMPANY, 45 E. Forty-second St.								
Forward (Hebrew)—*see Vorwarts.*								
Foundry News	Monthly	Mech. & Trade		1910	40	9×12	1.00	
FOUNDRY NEWS COMPANY, Publishers, Hudson Terminal Building, 50 Church St.								
Fourth Estate	Saturday	Journalistic ...		1894	20	11×14	2.00	
ERNEST F. BIRMINGHAM, Editor and Publisher, 131 W. Thirty-ninth St.								
Freeman's Journal & Catholic Register	Saturday	Catholic		1839	8	16×24	2.50	
REV. L. A. LAMBERT, LL.D., Editor; A. B. FORD, Publisher. 13 Barclay St.								
Freie Arbeiter Stimme (Hebrew)	Saturday	Non-political.		1899	8	17×23	.50	15,000
S. YANOVSKY, Editor; OFFICE OF PUBLICATION, 30 Canal St.								
Freight, The Shippers' Forum	Monthly	Shipping		1903	48	9×12	3.00	8,000
FREIGHT, THE SHIPPERS' FORUM (Inc.), Publishers, 116 Nassau St.								
Freiheits-Bote (German)	Monthly	Religious		1888	8	11×14	.35	
E. GLAESER, Editor and Publisher, 41 Barclay St.								
Fruitman's Guide—*dated also at Chicago, Ill., and Cincinnati, O.*	Saturday	Fruit Trade		1896	26	12×17	1.00	10,000
JAMES CLARENCE HARVEY, Editor; FRUITMAN'S GUIDE (Inc.), Pubs., 189 Franklin St.								
Fruit Trade Journal and Produce Record	Saturday	Trade		1888	24	11×16	1.00	‡8,000
FRUIT TRADE JOURNAL COMPANY, Publishers, 76-78 Park Place.								
Führer (German)	Saturday	F. & A. M. & I.O.O.F..		1872	16	11×17	2.50	2,500
MAX. SCHMETTERLING, Publisher, 344 Bowery.								
Fur News Magazine—*see Somerville, N. J.*								
Furniture Trade Review and Interior Decorator	Monthly	Trade		1880	150	10×13	1.00	
REVIEW PUBLISHING COMPANY, 31 E. Seventeenth St., (Union Square).								
Furniture World	Thursday	Trade		1895	44	10×12	2.00	
G. H. LANGWORTHY, Editor; TOWSE PUBLISHING COMPANY, 150 Fifth Ave.								
Fur Trade Review	Monthly	Trade		1873		8×12	2.00	
DAVID C. MILLS, Editor; F. STALLKNECHT CORPORATION, Publishers, 32 Waverley Place.								
Gaelic American	Saturday	Irish Int's'ts...		1902	8	15×22	2.00	32,217
GAELIC AMERICAN PUBLISHING COMPANY (Inc.), 165-7 William St.								
Garage	Monthly	Garage Business		1910	32	7×10	1.00	
G. & A. PUBLISHING COMPANY (Inc.), 22-28 Broadway.								
Garden Magazine and Farming—*see Garden City.*								
Gas Energy	Monthly	Mechanical		1906	68	7×10	.50	
GAS ENERGY COMPANY, Publishers, 24 Murray St.								
Gas Logic—*issued mainly for free distribution*	Monthly	Gas Consumers' Interests.		1906	20	8×12		***34,929**
ROBERT E. LIVINGSTON, Publisher, 1 Madison Ave.								
Gentlewoman	Monthly	Fam. & Floral.		1887	32	11×16	.20	***600,000**
BERTHA C. ALLISON, Editor; W. J. THOMPSON COMPANY, Pubs., 627-49 W. Forty-third St.								
Geyer's Stationer	Thursday	Trade		1877	32	9×12	2.00	‡2,900
ANDREW GEYER, Publisher, 318 Broadway.								
Giornale delle Societa (Italian)	Saturday	Fraternal		1903	4	17×23	1.00	
VINCENT CIOCIA, Editor and Publisher, 89 Center St.								

Continued on next page.

NEW YORK† (*Continued*)

					Estab.	Pages.	℔Size.	Sub.	Circ.
Girls' Friendly Magazine	Monthly	Episcopal	1888	16	8×11	.50	3,750		
MRS. H. J. WISNER, Editor; THOMAS WHITTAKER, Publisher, 2 Bible House.									
Glas Naroda (Slovenian)	Noon *ex. Sun*	Republican	1892	4-8	17×24	3.00			
V. VALJAVEC, Editor; SLOVENIC PUBLISHING COMPANY, 82 Cortland St.									
Globe (Westchester)	Saturday	Republican		4	17×24	2.00			
JOHN H. NICHOLS, Editor and Publisher.									
Globe and Commercial Advertiser	Evg. *ex. Sun*	Republican	1797	12-16	18×24	3.00	*138,512	SEE ADVT	
	Saturday edition			16-24					
COMMERCIAL ADVERTISER ASSOCIATION, 5-7 Dey St.									
Golden Hours	Monthly	Literary	1888	16	11×14	.25	55,000		
NORMAN L. MUNRO, Publisher, 24-26 Vandewater St.									
Golf	Monthly	Golfing	1894	84	6×10	2.00			
VAN TASSEL SUTPHEN, Editor; A. POTTOW, Publisher, 48 W. Twenty-seventh St.									
Good Government	Monthly	Civil Serv. Ref.	1882	8	9×12	1.00	*2,946		
NATIONAL CIVIL SERVICE REFORM LEAGUE, Publishers, 79 Wall St.									
Good Roads	Monthly	Good Roads	1892	80	9×12	1.00	5,000		
E. L. POWERS COMPANY, Publishers, 150 Nassau St.									
Gotchnag (Armenian)	Saturday	Non-partisan	1900	32	7×10	2.00			
GOTCHNAG PUBLISHING COMPANY, 254 Fourth Ave.									
Guide (Arabic)	Saturday	Independent	1903	8	14×20	4.00			
A. MILKIE & N. G. BADRAN, Editors and Publishers, 60-62 Washington St.									
Haberdasher	Monthly	Trade	1881	160	10×13	3.00	*6,389		
FREDERICK T. FRAZER, Editor; JOSEPH W. GIBSON, Publisher, 19 Union Square,									
Hairdressers' Journal	Monthly	Hairdressing	1910	28	9×12	1.00			
JOURNAL PUBLISHING COMPANY, 140 Liberty St.									
Hampton's Magazine	Monthly	Literary	1906	140	7×10	1.50	450,000	SEE ADVT	
BROADWAY MAGAZINE (Inc.), Publishers, 66 W. Thirty-fifth St.									
Handels-Zeitung (German)	Saturday	Commercial	1851	20	13×18	10.00	8,000		
MEYER AUERBACH, Publisher, 13 Cedar St.									
Happy Days	Friday	Youth	1894	16	12×17	2.50	40,000		
FRANK TOUSEY, Publisher, 24 Union Square.									
Hardware Dealers' Magazine	Monthly	Trade	1893	224	7×10	1.00	‡18,500		
JAMES H. KENNEDY, Editor; DANIEL T. MALLETT, Publisher, 253 Broadway.									
Hardware Review	Monthly	Trade	1908	50	9×12	1.00	‡9,954		
PENTZ PUBLISHING COMPANY (Inc.), 299 Broadway.									
Harlem Local-Life	Saturday	Local	1870	8	15×22	1.50			
Issues five editions with slight change of contents under following names: Bronx Local, Washington Heights Star, Westchester County Times, West End Sentinel, and Yorkville Courier.									
MILLARD J. BLOOMER, Editor; HARLEM LOCAL-LIFE COMPANY, Pubs., 215-17 W. 125th St.									
Harlem Reporter and Bronx Chronicle	Saturday	Democratic	1870	8	15×22	1.00	9,000		
J. GRANT SENIA, Editor and Publisher, 71-5 W. One hundred and Twenty-fifth St.									
Harlem Star	Saturday		1910	8	16×22	.50			
OFFICE OF PUBLICATION, 51-53 E. One Hundred and Twenty-fifth St.									
Harness	Monthly	Trade	1887	72	10×13	1.00	‡4,000		
TRADE NEWS PUBLISHING COMPANY, 24-26 Murray St.									
Harper's Bazar	Monthly	Fam. & Fash	1868	56	11×16	1.25	140,000		
Harper's Monthly Magazine	Monthly	Literary	1850	168	7×10	4.00	125,000		
Harper's Weekly	Saturday	Literary	1856	32	11×16	4.00	70,000	SEE ADVT	
HARPER & BROS., Publishers, Franklin Square.									
Hat Review	Monthly	Trade	1873	64	8×12	1.00			
DAVID C. MILLS, Editor; F. STALLKNECHT CORPORATION, Publishers, 32 Waverley Place.									
Hausdoktor (German)	Monthly	Fam. & Med	1890	16	11×14	1.00	9,000		
DR. A. CAMNITZER, Editor; M. WOLFFRAM, Publisher, 104 John St.									
Haydamaka (Russian)	Monthly		1909	8	11×16	1.50			
UHRAINIAN PROGRESSIVE-WORKER "HAYDAMAKA" ORGANIZATION OF AMERICA, Publishers, 639 E. Eleventh St.									
Health	Monthly	Phys. Cult. & Hygienic	1850	32	9×13	1.00	80,000		
CHARLES A. TYRRELL, M.D., Editor; HEALTH PUBLISHING CO., 134 W. Sixty-fifth St.									
Health-Culture	Monthly	Hygienic	1894	104	7×10	1.00			
W. R. C. LATSON, M.D., Editor; HEALTH-CULTURE COMPANY, Pubs., 408 St. James Bldg.									
Heating and Ventilating Magazine	Monthly	Trade	1904	48-60	7×10	1.00			
A. S. ARMAGNAC, Ed.; HEATING AND VENTILATING MAGAZINE CO., Pubs., 1123 Broadway.									
Hebrew Standard	Friday	Jewish	1882	16	13×18	2.00	24,000		
WM. J. SOLOMON, Publisher, 87 Nassau St.									
Helper	Monthly	Catholic	1904	60	6×9	1.00			
MRS. B. ELLEN BURK, Editor; SUNDAY COMPANION PUBLISHING CO., 234-235 Broadway.									
Herald	Morning	Independent	1835	20-24	16×23	8.00	100,000		
Herald	Sunday	Independent		64-96	16×23	2.00	200,000		
NEW YORK HERALD COMPANY, Publishers, Broadway, 6th Ave., 35th & 36th Sts.									
Heraldo Americano (Spanish)	Friday		1910	16	17×22	1.50			
CESAR DE CASTRO, Editor; SPANISH PUBLISHING COMPANY, 366 Fifth Ave.									
Herold (German)	Evg. *ex. Sun*	Independent	1880	8-10	17×23	3.00	‡62,154		
N. Y. ZEITUNG PUBLISHING AND PRINTING COMPANY (Ltd.), 22-24 N. William St.									
Hessen-Darmstädter Zeitung und Hessische Blätter (Ger.)	Saturday	Non-political	1889	8	16×22	2.00	‡6,600		
VOELCKER BROS., Publishers, 312-16 E. Twenty-third St.									

Continued on next page.

CIRCULATION: Bold face—sworn. * Detailed statement. ‡ Publisher's report. Plain figures—estimated.
POPULATION: State census of 1905. * Estimated. ‖ Census of 1910. † County Seat. ℔ Size of page.

NEW YORK† (*Continued*)

				Estab.	*Pages.*	*¼Size.*	*Sub.*	*Circ.*
Hints	Monthly *ex. July & Aug.*	Entertainment..		1899	32	7×10	1.00	
ENTERTAINMENT PUBLISHING COMPANY, 4 W. Twenty-ninth St.								
Hlas Lidu (Bohemian)—*see Nedelni Hlas Lidu*	Morn. *ex. Sun*	Labor		1886	8	16×22	8.00	3,500
Holy Name Journal	Monthly	Catholic		1906	16	8×11	.25	‡11,500
BUREAU OF HOLY NAME SOCIETY, Publishers, 869 Lexington Ave.								
Home Mission Monthly	Monthly	Presb. Missions		1886	24	7×10	.50	*No adv.*
WOMAN'S BOARD HOME MISSIONS PRESBYTERIAN CHURCH, Publishers, 156 Fifth Ave.								
Home Talk	Monthly	Lit. & Fash		1880	32	8×11	.50	200,000
KEYSTONE PUBLISHING COMPANY, 99 Nassau St.								
Home Topics of Washington Heights	Saturday	Local		1907	4	16×22	1.00	2,468
WILLIAM B. SELDEN, Editor; HOME TOPICS OF WASHINGTON HEIGHTS (Inc.), Publishers, 277 Broadway.								
Homiletic Monthly and Catechist	Monthly	Catholic		1900	120	6×10	3.00	12,500
JOSEPH F. WAGNER, Publisher, 9 Barclay St.								
Homiletic Review	Monthly	Unsectarian		1876	98	7×10	3.00	25,000
I. K. FUNK, D.D., Editor; FUNK & WAGNALLS COMPANY, 44-60 E. Twenty-third St.								
Homœopathic Eye, Ear and Throat Journal	Monthly	Medical		1895	44	7×10	2.00	
A. WORRALL PALMER, M.D., & JOHN L. MOFFAT, M.D., Editors and Publishers, 250 W. Fifty-seventh St.								
Horseless Age	Wednesday	Automobile		1895	80	9×12	2.00	
P. M. HELDT, Editor; HORSELESS AGE COMPANY, Publishers, 250 W. Fifty-fourth St.								
Hotel Gazette	Saturday	Commercial		1876	12	14×20	2.00	‡6,500
JOHN MARTIN, Publisher, 1123 Broadway.								
Hotel Record	Fortn'tly (Tues).	Hotel		1902	16	10×14	2.00	
HOTEL RECORD COMPANY (Inc.), Editors and Publishers, 1133 Broadway.								
Hotel Register	Wednesday	Commercial		1884	16	11×16	4.00	
HOTEL REGISTER COMPANY OF NEW YORK (Inc.), Publishers, St. Paul Building.								
Hotel Reporter	Morn. *ex. Sun*	Commercial		1877	4	17×24	18.00	
CHARLES F. LARZELERE, Editor and Publisher, 76 Lafayette St.								
Hotel Review	Monthly	Hotel		1906	60	9×12	1.00	‡9,500
CHAS. E. GEHRING, Editor; HOTEL REVIEW MAGAZINE COMPANY, Pubs., 1269 Broadway.								
House and Garden	Monthly	Arch., Decoration & Hort.		1901	56	10×13	3.00	34,208
MARGARET GREENLEAF, Editor; MCBRIDE, WINSTON & CO., Publishers, 6 W. 29th St.								
House Beautiful	Monthly	Interior Decoration..		1896	68	10×13	3.00	22,500
HERBERT S. STONE, Editor; HOUSE BEAUTIFUL COMPANY, Publishers, 1 Madison Ave.								
House Furnishing Review	Monthly	Trade		1892	84	9×12	1.00	4,000
ALBERT L. WYMAN, Editor; HOUSE FURNISHING REVIEW COMPANY, Publishers, Broadway and Murray St.								
Housewife	Monthly	Family		1882	20	11×16	.35	***402,998** SEE ADVT
A. D. PORTER COMPANY, Publishers, 52 Duane St.								
Hrvatski Svijet (Croatian)	Evg. *ex. Sun*	Republican		1908	4	17×22	1.00	
IVAN KRESIC, Editor; CROATIAN NEWS COMPANY, Publishers, 82 Courtlandt St.								
Hub	Monthly	Trade		1858	100	10×13	2.00	‡4,000
TRADE NEWS PUBLISHING COMPANY, 24-26 Murray St.								
Humanitarian and Nature Student	Monthly	Humane			26	7×10	1.00	
OUR ANIMAL FRIENDS COMPANY, Publishers, 114 E. Twenty-eighth St.								
Ice Cream Trade Journal	Monthly	Trade		1905	60	8×11	1.00	*2,000
CUTLER-WILLIAMS COMPANY, Publishers, 150 Nassau St.								
Illustrated Berean Lesson Quarterly—*prints an edition under same name dated at Cincinnati, O., comb. circ.* 175,000	Quarterly	Methodist S.S.			40	7×9	.12	175,000
J. T. MCFARLAND, D.D., Editor; EATON & MAINS, Publishers, 150 Fifth Ave.								
Illustrated Companion	Monthly	Family		1880	16	10×14	.25	*153,000
F. B. WARNER COMPANY (Inc.), Publisher, 77 Reade St.								
Illustrated Milliner	Monthly	Fashion		1900	64-196	10×13	3.00	***7,090**
THE ILLUSTRATED MILLINER COMPANY, Publishers, 656 Broadway.								
Illustrated Record	Saturday	Sporting & News		1894	16	13×18	2.00	
OFFICE OF PUBLICATION, William and Spruce Sts.								
Illustrated Sunday Magazine	Sunday	Literary		1906	20	10×15		
Forming part of the Sunday editions of the Buffalo Times, Cincinnati Commercial Tribune, Cleveland Leader, Columbus Dispatch, Denver Republican, Detroit Free Press, Jacksonville, Florida Times-Union, Kansas City Journal, Louisville Courier-Journal, Memphis Commercial Appeal, Milwaukee Sentinel, Minneapolis Tribune, Montgomery Advertiser, New Orleans Picayune, Omaha News, Pittsburg Gazette-Times, Providence Tribune, Richmond Times-Dispatch, Rochester Democrat and Chronicle, Worcester (Mass.) Telegram.									
***Net circ. of above pub'n, as audited by American Newspaper Annual and Directory, 965,662** SEE ADVT								
THE ILLUSTRATED SUNDAY MAGAZINE, 290 Fifth Ave.								
Independent	Thursday	Literary		1848	60	7×10	3.00	*Decline*
CLARENCE W. BOWEN, Publisher, 130 Fulton St.								

Continued on next page.

CIRC.: Bold face—sworn or A.N.A.& D.Audit. *Detailed statem'nt. ‡Publisher's report. Plain figures—estimated. POPULATION: State census of 1905. *Estimated. ‖ Census of 1910. † County Seat. ¼Size of page.

NEW YORK † (*Continued*)

									Estab.	Pages.	⅛Size.	Sub.	Circ.
India Rubber World		Monthly	Trade	1889	82	9×12	3.00	2,000					
HENRY C. PEARSON, Editor; INDIA RUBBER PUBLISHING CO., 395 Broadway.													
Industrial Engineering and Engineering Digest		Monthly	Technical	1907	90-128	7×10	2.00						
R. T. KENT & C. M. SAMES, Editors; TECHNICAL LITERATURE CO., Pubs., 90 West St.													
Industrias Americanas (Spanish)—*see American Industries.*													
Insurance		Friday	Insurance	1883	8	9×12	1.00	800					
CHARLES D. LAKEY, Editor; DAVIS & LAKEY PUBLISHING COMPANY, 83 Fulton St.													
Insurance Advocate		Monthly	Insurance	1889	36	9×13	3.00						
H. E. ROBERTS, Editor and Publisher, 136 Liberty St.													
Insurance Age		Monthly	Insurance	1873	44	10×13	3.00	900					
GEORGE W. HATCH, Editor; MATTHEW GRIFFIN, Publisher, 176 Broadway.													
Insurance and Commercial Magazine		Monthly	Ins. & Com	1876	40	7×10	2.00						
CHARLES F. HOWELL, Editor and Publisher, 108 Fulton St.													
Insurance Critic		Monthly	Insurance	1874	16	9×12	3.00	1,100					
W. E. UNDERWOOD, Publisher, 145 Nassau St.													
Insurance Engineering		Monthly	Insurance		110	6×9	3.00						
FRANKLIN WEBSTER & A. IRVING BREWSTER, Editors; INSURANCE PRESS, Publishers, 120 Liberty St.													
Insurance Index		Monthly	Insurance	1870	32	9×12	2.50	1,400					
R. B. CAVERLY, Editor and Publisher, 203 Broadway.													
Insurance Law Journal		Monthly	Insurance	1871	96	7×10	6.00						
C. C. HINE'S SONS COMPANY, Publishers, 100 William St.													
Insurance Monitor		Monthly	Insurance	1853	52	9×12	3.00	2,250					
C. C. HINE'S SONS COMPANY, Publishers, 100 William St.													
Insurance Observer		Semi-monthly	Insurance	1895	12	10×13	2.00						
JOHN S. HANSON Editor; INSURANCE OBSERVER COMPANY, Publishers, 55 Liberty St.													
Insurance Press—*issues a monthly Industrial edition same size*		Wednesday	Insurance		24	10×13	5.00						
FRANKLIN WEBSTER, Editor; INSURANCE PRESS, Publishers, 120 Liberty St.													
Insurance Times		Monthly	Insurance	1868	52	9×12	3.00	1,400					
J. A. VAN CLEVE, Editor; ESTATE OF P. T. KEMPSON, Publisher, 29 Broadway.													
Intercollegian		Monthly *dur. Coll. year*	Religious	1878	24	7×10	.50	✱**5,230**					
INTERNATIONAL COMMITTEE Y. M. C. A. AND STUDENT VOLUNTEER MOVEMENT, Publishers, 125 E. Twenty-seventh St.													
Intercollegiate		Monthly	Collegiate	1899	26	9×12	1.00	32,500					
A. B. REEVE, Editor; E. B. PERRY, Publisher, 1123 Broadway.													
International Bookbinder		Monthly	Labor	1898	36	7×10	.60						
JAMES W. DOUGHERTY, Editor; INTERNATIONAL BROTHERHOOD OF BOOKBINDERS, Publishers, 132 Nassau St.													
International Confectioner		Monthly	Trade	1892	60	11×14	1.00						
T. F. HARVEY, Editor and Publisher, 32 Union Square.													
International Journal of Surgery		Monthly	Surgical	1888	90	9×11	1.00	27,500					
INTERNATIONAL JOURNAL OF SURGERY COMPANY (Inc.), Publishers, 100 William St.													
International Marine Engineering		Monthly	Mechanical	1897	116	9×12	2.00	✱5,283					
HOWARD H. BROWN, Editor; MARINE ENGINEERING (Inc.), Publishers, 17 Battery Place.													
International Studio		Monthly	Art & Decor	1897	100	8×12	5.00	‡12,000					
JOHN LANE COMPANY, Publishers, 110-14 W. Thirty-second St.													
Interview		Monthly	Insurance	1893	16	10×14	1.00						
INTERVIEW PUBLISHING COMPANY, 108 Fulton St.													
Irish-American		Saturday	Democratic	1849	8	16×23	2.00	17,500					
EDWARD T. MCCRYSTAL, Editor and Publisher, 35 Warren St.													
Irish-American Advocate		Saturday	Irish-American			17×24	1.50						
JOHN C. O'CONNOR, Editor; IRISH-AMERICAN ADVOCATE CO., Pubs., 15 Vandewater St.													
Irish-American Literary and Social Journal		Saturday	Independent	1893	8	15×22	2.00						
JOHN C. O'CONNOR, Editor and Publisher, 15 Vandewater St.													
Irish World		Saturday	Catholic	1870	8-12	18×24	2.50	70,000					
PATRICK FORD, Editor and Publisher, 13 Barclay St.													
Iron Age		Thursday	Commercial	1855	250	9×13	5.00	12,011					
DAVID WILLIAMS COMPANY, Publishers, 14-16 Park Place.													
Iron Age-Hardware		Saturday	Trade	1890	84	9×12	2.00	16,107					
DAVID WILLIAMS COMPANY, Publishers, 14-16 Park Place.													
Isolated Plant		Bi-monthly	Elec. & Mech.	1908	32	7×10	.50						
ISOLATED PLANT PUBLISHING COMPANY, 43-45 W. Thirty-fourth St.													
Items of Interest		Monthly	Dental	1879	160	6×9	1.00						
R. OTTOLENGUI, Editor; CONSOLIDATED DENTAL MANUFACTURING COMPANY, Publishers, 130 Washington Place.													
Japanese-American Commercial Weekly (Jap. & Eng.)		Saturday	Commercial	1900	8	11×16	2.00	‡6,000					
KAJU NAKAMURA, Editor; YEIJI ANRAKU, Publisher, Tribune Building.													
Jewelers' Circular-Weekly		Wednesday	Trade	1869	142	9×12	2.00	✱**8,915**					
JEWELER'S CIRCULAR PUBLISHING COMPANY, 11 John St.													
Jewish-Christian		Monthly	Heb.-Chn	1883	12	9×12	1.00	*No adv.*					
HERMANN WARSZAWIAK, Editor and Publisher, 314 E. Fifteenth St.													
Jewish Daily News (Yiddish)—*see Jewish Gazette*		Evg. *ex. Sat.* & Sun. Morn.	Independent		8	17×22	3.00	68,769					

Continued on next page.

CIRCULATION: Bold face—sworn. ✱ Detailed statement. ‡ Publisher's report. Plain figures—estimated.
POPULATION: State census of 1905. *Estimated. ‖ Census of 1910. † County Seat. ⅛ Size of page.

NEW YORK† (*Continued*)

				Estab.	Pages.	Size.	Sub.	Circ.
Jewish Farmer (Yiddish)	Monthly	Agricultural		1907	16	9×12	.25	
JOSEPH W. PRINCUS, Editor; JEWISH AGRICULTURAL AND INDUSTRIAL AID SOCIETY, Publishers, 174 Second Ave.								
Jewish Gazette (Yiddish)—*wkly ed. of Jewish Daily News*	Friday	Independent		1874	24	17×22	2.50	20,000
SARASOHN & SONS, Editors and Publishers, 185-7 East Broadway.								
Jewish Morning Journal (Yiddish)—*see Amerikaner*	Morn. *ex. Sat*	Independent		1901	8	17×23	3.00	✱80,147 SEE ADVT
Journalist-News	Monday	Real Estate & Building		1903	14	11×14	1.00	‡8,000
CHARLES C. HUGHES, Editor and Publisher, 50 Church St.								
Journal of Accountancy	Monthly	Accounting		1905	98	7×10	3.00	✱2,611
J. F. JOHNSON, Editor; ACCOUNTANCY PUB. CO., 32 Waverly Place.								
Journal of Advanced Therapeutics	Monthly	Medical		1889	116	6×9	2.00	‡6,650
WILLIAM BENHAM SNOW, M.D., Ed.; A. L. CHATTERTON CO., Publishers, 52-58 Duane St.								
Journal of American History	Quarterly	Historical		1907	176	8×11	3.00	
ASSOCIATED PUBLISHERS OF AMERICAN RECORDS, 165 Broadway.								
Journal of Commerce and Commercial Bulletin	Morn. *ex. Sun*	Commercial		1827	16	18×23	12.00	*Decline*
JOURNAL OF COMMERCE AND COMMERCIAL BULLETIN, Eds. and Pubs., 32 Broadway.								
Journal of Cutaneous Diseases	Monthly	Medical		1883	64	7×10	4.00	
GEORGE M. MACKEE, M.D., Editor; GRAFTON PRESS, Publishers, 70 Fifth Ave.								
Journal of Geography	Monthly	Geographical		1900	48	7×10	1.00	
R. E. DODGE, Editor and Publisher, Teachers College, Columbia University.								
Journal of Nervous and Mental Disease	Monthly	Medical		1873	64-80	7×10	5.00	‡2,850
DR. SMITH ELY JELLIFFE, Editor and Publisher, 64 West Fifty-sixth St.								
Journal of Surgery, Gynæcology and Obstetrics	Bi-monthly	Medical		1879	132	6×9	4.00	1,600
WM. FRANCIS HONAN, M.D., Editor; A. L. CHATTERTON CO., Publishers, 52-58 Duane St.								
Journal of the American Osteopathic Association	Monthly	Osteopathic		1901	48	7×10	5.00	‡3,000
H. L. CHILES, Editor; AMERICAN OSTEOPATHIC ASSOCIATION, Publishers, 247 Fifth Ave.								
Journal of the Military Service Institution	Bi-monthly	Military		1880	200	6×9	3.00	1,600
GENERAL T. F. RODENBOUGH, Editor; EXECUTIVE COUNCIL OF MILITARY SERVICE INSTITUTION, Governors' Island.								
Journal of the Outdoor Life	Monthly	Anti-tuberculosis		1904	52	7×10	1.00	**6,000**
JOURNAL OF THE OUTDOOR LIFE PUBLISHING COMPANY, 2 Rector St.								
Journal of the Telegraph	Monthly	Telegraphic		1867	16	7×10	1.00	‡32,000
WESTERN UNION TELEGRAPH COMPANY, Publishers, 195 Broadway.								
Judge	Saturday	Humorous		1881	24	11×15	5.00	55,000
Judge's Library	Monthly	Humorous		1889	32	8×11	1.00	30,000
Judge's Quarterly	Quarterly	Humorous		1890	60	10×14	1.00	20,000 SEE ADVT
LESLIE-JUDGE COMPANY, Publishers, 225 Fifth Ave.								
Jurab-Ul Kurdy (Arabic)	Wed. & Sat	Independent		1907	8	15×22	4.00	
ANTOINE A. ZRAICK, Editor and Publisher, 85 Washington St.								
Katholische Deutschamerikaner (English & German)	Saturday	Catholic		1910	8	12×16	2.00	
DR. ALOIS HOELPER, Editor and Publisher, 5 Beekman St.								
Kindergarten-Primary Magazine—*see Manistee, Mich.*								
Knit Goods	Monthly	Trade		1910	48	9×12	2.00	
CECIL WILLIAM PATMAN, Editor; MCCREADY PUBLISHING CO., 118 E. Twenty-eighth St.								
Lace and Embroidery Review	Monthly	Trade & Fashion		1907	72	10×13	1.00	
C. R. CLIFFORD, Editor; CLIFFORD & LAWTON, Publishers, 1 E. Twenty-eighth St.								
Ladies' World	Monthly	Household		1879	36-44	11×16	.50	600,000 SEE ADVT
CHARLES DWYER, Editor; S. H. MOORE COMPANY, Publishers, 23-27 City Hall Place.								
Lasker's Chess Magazine	Monthly	Chess		1904	48	7×10	3.00	
EMANUEL LASKER, Editor; LASKER PUBLISHING COMPANY.								
Law Journal	Morn. *ex. Sun*	Legal		1888	20	13×18	7.00	
NEW YORK LAW PUBLISHING COMPANY, 19 Murray St.								
Leader	Saturday	Local		1908	8	16×22	1.50	
NEW YORK LEADER COMPANY, Editors and Publishers, 103-5 E. 125th St.								
Leader	Monthly	Catholic		1870	32	7×10	1.00	
PAULIST FATHERS, Publishers, 120 West Sixtieth St.								
Ledger	Saturday	Democratic		1908	8	18×22	1.00	‡10,000
THOMAS C. QUINN, Editor; LONGACRE PUBLISHING COMPANY, 88 Centre St.								
Leonard's Railway News	Saturday	Railway News		1895	4	16×22	2.00	‡3,500
JOHN H. LEONARD, Editor and Publisher, 74 Cortland St.								
Leslie's Illustrated Weekly	Thursday	Literary		1855	24	11×16	4.00	
Net circ. of above pub'n, as audited by American Newspaper Annual and Directory, LESLIE-JUDGE COMPANY, Publishers, 225 Fifth Ave.								**240,063** SEE ADVT
Library Journal	Monthly	Bibliographic		1876	48	8×10	4.00	
R. R. BOWKER, Editor and Publisher, 298 Broadway.								
Life	Thursday	Humorous		1883	24-64	9×11	5.00	
Net circ. of above pub'n, as audited by American Newspaper Annual and Directory, LIFE PUBLISHING COMPANY, 17 W. Thirty-first St.								**81,218** SEE ADVT

Continued on next page.

CIRC.: Bold face—sworn or A.N.A.&.D.Audit. ✱Detailed statem'nt. ‡Publisher's report. Plain figures—estimated.
POPULATION: State census of 1905. *Estimated. ‖Census of 1910. †County Seat. ⅋Size of page.

NEW YORK† (*Continued*)

						Estab.	Pages.	Size.	Sub.	Circ.
Life Insurance Independent	Monthly	Life Insurance				1889	32	9×12	2.00	3,000
N. H. WEED, Editor and Publisher, 35 Liberty St.										
Light	Monthly	Gas				1901	88	9×12	2.00	
LIGHT PUBLISHING COMPANY (Inc.), 265-7 Broadway.										
Listy (Bohemian)—*see Nedelni Listy*	Morn. *ex. Sun*	Independent				1875	4	21×27	7.00	
Literary Digest	Saturday	Literary				1890	32	9×12	3.00	∗232,218 SEE ADVT
ISAAC K. FUNK, LL.D., Ed.; FUNK & WAGNALLS COMPANY, Pubs., 44-60 E. Twenty-third St										
Literary Life	Monthly	Literary				1884	64	7×10	.50	1,500
ABBEY PRESS, Publishers, 114 Fifth Ave.										
Lodge, Club and Association Record	Monthly					1886	32	11×16	2.00	6,000
RECORD PUBLISHING COMPANY, 35-37 Frankfort St.										
Lumberman's Review	Monthly	Lumber				1892	48	11×15	1.00	
JOHN G. STAATS, Publisher, 45 Broadway.										
Lumber Trade Journal	Semi-monthly	Lumber				1886	72-80	11×14	2.00	∗**3,052**
J. W. LONG & A. R. CARR, Editors; NEW YORK LUMBER TRADE JOURNAL (Inc.), Publishers, 18 Broadway.										
Luther League Review	Monthly	Lutheran				1889	32	7×10	.50	
E. F. EILERT, Editor; LUTHER LEAGUE OF AMERICA, 216-18 William St.										
Maccabæan Magazine (Zionist)	Monthly	Jewish				1901	54	7×10	1.00	‡5,000
MACCABÆAN MAGAZINE, Publishers, 489 Fifth Ave.										
McCall's Magazine	Monthly	Lit. & Fash.				1873	72	8×11	.50	∗**1,060,316** SEE ADVT
E. B. CLAPP, Editor; MCCALL COMPANY, Publishers, 236-246 W. Thirty-seventh St.										
McClure's Magazine	Monthly	Literary				1893	112	7×10	1.50	450,000 SEE ADVT
S. S. MCCLURE COMPANY, Publishers, Fourth Ave. and Twenty-third St.										
Machinery (Engineering edition)	Monthly	Mechanical				1902	83	9×13	2.00	
Machinery (Railway edition)	Monthly	Mechanical				1883	100	9×13	2.00	∗23,274
Machinery (Shop edition)	Monthly	Mechanical				1894	48-60	9×13	1.00	
FRED E. ROGERS, Editor; INDUSTRIAL PRESS, Publishers, 49-55 Lafayette St.										
Magazine of History	Monthly	Historical				1905	64	8×10	5.00	300
WILLIAM ABBATT, Editor and Publisher, 141 E. Twenty-fifth St.										
Magazine of Mysteries	Monthly	Religious				1901	40	10×14	.25	∗**300,000**
W. J. THOMPSON COMPANY, Editors and Publishers, 627-49 W. 43d St.										
Manhattan and Bronx Advocate	Saturday	Independent					4	17×24	1.00	750
EDWARD DOYLE, Editor and Publisher, 247 West One Hundred and Twenty-fifth St.										
Man's Book	Monthly	Fashion				1908	40	10×14	1.00	10,000
FAIRCHILD PUBLISHING COMPANY, 42 E. Twenty-first St.										
Marine Journal	Saturday	Shipping				1878	16	11×16	2.00	
GEORGE L. NORTON, Editor; MARINE JOURNAL COMPANY, Publishers, 17 State St.										
Maritime Register	Wednesday	Shipping				1869	64	13×17	35.00	4,500
WORLD'S MARITIME NEWS COMPANY, Publishers, 61-63 William St.										
Masonic Standard	Saturday	Masonic				1898	20	9×13	2.00	4,000
C. C. HUNT, Editor; MASONIC STANDARD COMPANY, Publishers, Masonic Hall.										
Master, Mate and Pilot	Monthly	Marine				1908	40	9×12	1.00	
SAMUEL W. STANTON, Editor; AMERICAN ASSOCIATION OF MASTERS, MATES AND PILOTS. Publishers, 21 State St.										
May Manton Fashion Book—*issues a monthly edition, 4 pages, 11×15, for free distribution*	Quarterly	Fashions					96	11×15	.40	
MAY MANTON PATTERN COMPANY, Publishers, 132 E. Twenty-third St.										
Medical Examiner and General Practitioner	Monthly	Medical				1891	64	9×12	2.00	
JOHN GUY MONIHAN, Ed.; MEDICAL EXAMINER PRACTITIONER CO., Pubs., 90 William St.										
Medical Journal	Saturday	Medical				1843	92	8×12	5.00	‡28,000
F. P. FOSTER, M.D., Editor; A. R. ELLIOTT PUBLISHING COMPANY, 66 W. Broadway.										
Medical Record	Saturday	Medical				1866	52	8×12	5.00	10,000
THOMAS L. STEDMAN, A.M., M.D., Editor; WM. WOOD & CO., Publishers, 51 Fifth Ave.										
Medical Review of Reviews	Monthly	Medical				1895	120	7×9	2.00	10,000
DANIEL LEWIS, A.M., M.D., Editor; MEDICAL REVIEW OF REVIEWS COMPANY, Publishers, 616 Madison Ave.										
Medical Times	Monthly	Medical				1872	64	7×10	1.00	‡4,000
ALFRED K. HILLS, M.D. Editor; MEDICAL TIMES COMPANY, 541 West End Ave.										
Medicinische Monatsschrift(Ger.)	Monthly	Medical				1889	48	6×9	3.00	2,750
DR. A. RIPPERGER, Editor; OFFICE OF PUBLICATION, 616 Madison Ave.										
Medico-Legal Journal	Quarterly	Scientific				1883	175	6×9	3.00	2,000
CLARK BELL, Editor; MEDICO-LEGAL JOURNAL, Publisher, 39 Broadway.										
Men's Wear	Semi-monthly	Trade				1896	96	10×13	2.00	**5,000**
FAIRCHILD COMPANY, Editors and Publishers, 42 E. Twenty-first St.										
Meraat-ul-Gharb (Syrian)	Mon.,Wed.&Fri.					1899	8	18×26	5.00	
NAJEEB M. DIAB, Editor and Publisher, 93 Washington St.										
Mercantile Adjuster—*see St. Louis, Mo.*										
Mercantile and Financial Times	Saturday	Commercial				1873	16	10×14	5.00	12,500
F. B. ADAMS, Editor; FRANCIS SWIGERT, Publisher, 66 Murray St.										
Merck's Archives	Monthly	Medical				1899	64	7×10	1.00	
MERCK & CO., Editors and Publishers, 13-19 University Place.										
Merck's Report	Monthly	Pharmaceutic				1891	64	10×14	2.00	7,000
MERCK & CO., Publishers, Merck Building, University Place.										

Continued on next page.

CIRCULATION: Bold face—sworn. ∗ Detailed statement. ‡ Publisher's report. Plain figures—estimated.
POPULATION: State census of 1905. * Estimated. ‖ Census of 1910. † County Seat. ⅋ Size of page.

NEW YORK† (*Continued*)

				Estab.	Pages.	Size.	Sub.	Circ.
Messenger of the Sacred Heart	Monthly	Catholic		1866	80	6×9	.50	✱**128,000**
APOSTLESHIP OF PRAYER, Editors and Publishers, 801 W. One Hundred and Eighty-first St.								
Metal Industry	Monthly	Metallurgical		1903	84	9×12	1.00	9,000
PALMER H. LANGDON, Editor; METAL INDUSTRY PUBLISHING CO., 61 Beekman St.								
Metallurgical and Chemical Engineering	Monthly	Engineering		1902	100	9×12	2.00	✱4,150
E. F. ROEBER, Ph.D., Editor; ELECTROCHEMICAL PUB. CO. (Inc.), 239 W. Thirty-ninth St.								
Metal Worker, Plumber and Steam Fitter	Saturday	Mechanical		1874	100	9×13	2.00	8,714
W. W. MACON & F. K. CHEW, Eds.; DAVID WILLIAMS COMPANY, Pubs., 14-16 Park Place.								
Metaphysical Magazine	Monthly	Philosophical		1895	80	7×10	2.50	3,000
LEANDER EDMUND WHIPPLE, Editor; METAPHYSICAL PUBLISHING CO., 500 Fifth Ave.								
Methodist Men	Monthly (*ex. July & Aug.*)	Methodist		1906	32	7×10	1.00	‡3,000
W. B. PATTERSON & O. S. BAKETEL, Editors; LAYMAN'S PUB. CO. (Inc.), 150 Fifth Ave.								
Methodist Review	Bi-monthly	Methodist		1819	168	8vo	2.50	7,000
WM. V. KELLEY, D.D., Editor; EATON & MAINS, Publishers, 150 Fifth Ave.								
Metronome	Monthly	Musical		1885	40	9×12	1.00	✱18,333
GUSTAV SAENGER, Editor; METRONOME PUBLISHING COMPANY, 48-50 Cooper Square.								
Metropolitan and Rural Home	Monthly	Agricultural		1871	28	11×16	.20	✱**600,000**
WM. J. THOMPSON, Editor; W. J. THOMPSON COMPANY, Pubs., 627-49 W. Forty-third St.								
Metropolitan Magazine	Monthly	Literary		1895	130	7×10	1.50	150,000
MELVILLE E. STONE, JR., Editor; METROPOLITAN MAGAZINE COMPANY, Publishers, 3-9 W. Twenty-ninth St.								SEE ADVT
Millinery Trade Review	Monthly	Trade & Fashion		1876	130	10×13	2.00	3,750
CHARLES W. FARMER, Editor; MILLINERY TRADE PUBLISHING CO. (Inc.), 13 Astor Place.								
Mining Age	Saturday	Mining		1907	4	18×22	2.00	
GEORGE C. VIGOUROUX, Editor; QUICK NEWS PUBLISHING COMPANY, 27 William St.								
Mining Financial News	Thursday	Finan.&Min'g		1907	10	16×24	2.00	
MERRILL A. TEAGUE, Editor; MINING SHARE NEWS BUREAU (Inc.), Pubs., 40 New St.								
Miscelanea (Spanish)	Monthly	Commercial		1901	80	9×12	1.50	12,212
RAFAEL A. GRAU, Editor and Publisher, 24 State St.								
Missionary Review of the World	Monthly	Unsectarian		1887	96	6×9	2.00	8,000
A. T. PIERSON, Ed.; FUNK & WAGNALLS COMPANY, Publishers, 44-60 E. Twenty-third St.								
Mission Field	Monthly	Ref. Church		1887	40	7×10	.50	‡6,000
T. DEMAREST, Editor; MISSION BOARDS OF REFORMED CHURCH, Pubs., 25 E. 22nd St.								
Mission Gleaner	Monthly	Ref. Church		1883	20	6×10	.25	2,750
WOMAN'S BOARD OF FOREIGN MISSIONS OF THE REF. CHURCH, Pubs., 25 E. Twenty-second St.								
Missions	Monthly	Baptist		1910	80	6×9	.75	✱36,250
H. B. GROSE, D.D., Editor; AMERICAN BAPTIST FOREIGN AND HOME MISSION AND PUBLICATION SOCIETIES, 118 E. Twenty-eighth St.								
Modern Electrics	Monthly	Electrical		1908	42	7×10	1.00	
H. GERNSBACK, Editor; MODERN ELECTRICS PUBLICATION, 233 Fulton St.								
Modes and Fabrics	Monthly	Fashion		1890	32	8×11	1.00	250,000
A. P. GARDINER PUBLISHING COMPANY, Worth and Lafayette Sts.								
Moody's Magazine	Monthly	Financial		1905	100	6×9	3.00	
A. W. FERRIN, Editor and Publisher, 35 Nassau St.								
Morgen-Journal (German)	Every Morn	Independent		1890	8	16×22	3.00	69,240
	Sunday edition				40		2.50	88,710
MORGEN-JOURNAL ASSOCIATION, Publishers, 18 Spruce St.								
Morning Telegraph	Every Morn	Ind. Dem. & Sport		1827	12	15×21	12.00	‡63,002
	Sunday edition				36-48		2.00	‡112,566
W. E. LEWIS, Editor; MORNING TELEGRAPH CO., Publishers, Eighth Ave. and Fiftieth St.								SEE ADVT
Motor	Monthly	Motoring		1903	132	10×14	3.00	25,000
NEW PUBLICATION COMPANY, Editors and Publishers, 381 Fourth Ave.								
Motor Bi and Accessories	Monthly	Motor Cycle		1910	28	9×12	1.00	
MOTOR BI AND ACCESSORIES COMPANY (Inc.), Publishers, 1777 Broadway.								
Motor Boat	Semi-monthly	Motoring		1904	84	9×12	2.00	52,328
MOTOR BOAT PUBLISHING COMPANY, 1133 Broadway.								
Motor Boating	Monthly	Motoring		1909	40	10×14	1.00	
NEW PUBLICATION COMPANY, Publishers, 381 Fourth Ave.								
Motorcycle Illustrated	Semi-monthly	Motorcycle		1906	36-48	9×12	1.00	✱**5,665**
MOTORCYCLE PUBLISHING COMPANY, 299 Broadway.								
Motor World	Thursday	Automobile		1900	28	9×12	2.00	6,000
THE MOTOR WORLD PUBLISHING COMPANY, Tribune Building, 154 Nassau St.								
Moving Picture News	Saturday	Moving Pictures		1908	16	9×12	2.00	10,000
ALFRED H. SAUNDERS, Editor; CINEMATOGRAPH PUBLISHING CO., 30 W. Thirteenth St.								
Moving Picture World	Saturday	Moving Pictures		1904	26	8×11	2.00	
J. P. CHALMERS & THOMAS BEDDING, Editors; WORLD PHOTOGRAPHIC PUBLISHING COMPANY, 125 E. Twenty-third St.								
Municipal Facts	Friday	Civic Affairs		1909	12	12×17	2.00	
ALLIED PUBLISHING COMPANY, 165 Broadway.								
Municipal Journal and Engineer	Wednesday	Municipal		1895	100	9×12	3.00	✱**4,750**
A. PRESCOTT FOLWELL, C.E., Editor; MUNICIPAL JOURNAL AND ENGINEER (Inc.), Publishers, 239 W. Thirty-ninth St.								
Munsey's Magazine	Monthly	Literary		1889	126	7×10	1.00	500,000
FRANK A. MUNSEY CO., Publishers, Flatiron Building, Fifth Ave.								

Continued on next page.

CIRCULATION: Bold face—sworn. ✱ Detailed statement. ‡ Publisher's report. Plain figures—estimated.
POPULATION: State census of 1905. * Estimated. ‖ Census of 1910. † County Seat. ⅛ Size of page.

							Estab.	*Pages.*	*Size.*	*Sub.*	*Circ.*
NEW YORK† (*Continued*)											
Musical Age	Saturday	Music Trade					1891	28	11×15	2.00	
HARRY EDWARD FREUND, Publisher, Cameron Bldg., Thirty-fourth St. and Madison Ave.											
Musical America	Saturday	Musical					1898	32	11×16	2.00	
JOHN C. FREUND, Editor; MUSICAL AMERICA COMPANY, Publishers, 505 Fifth Ave.											
Musical Courier	Wednesday	Musical					1880	36-50	12×16	5.00	
M. A. BLUMENBERG, Editor; MUSICAL COURIER COMPANY, Publishers, 437-39 Fifth Ave.											
Musical Courier Extra	Saturday	Trade					1897	40	12×16	4.00	
MUSICAL COURIER COMPANY, Editors and Publishers, 437-39 Fifth Ave.											
Musical Observer	Monthly	Musical					1907	36	10×13	1.00	✱17,277
GUSTAV SAENGER, Editor; MUSICAL OBSERVER COMPANY, Publishers, 52 Cooper Square.											
Music Trade Review	Saturday	Trade					1879	50-56	11×15	2.00	4,000
EDWARD LYMAN BILL, Editor and Publisher, 1 Madison Ave.											
Music Trades	Saturday	Music Trade					1890	44-52	10×14	2.00	
JOHN C. FREUND, Editor; MUSIC TRADES COMPANY, 135 Fifth Ave.											
Narodni List (Croatian)	Evg. *ex. Sun* & Sun. Morn.	Independent						4	17×22	3.00	
FRANK ZOTTS, Editor and Publisher, 108 Greenwich St.											
Nation	Thursday	Independent					1865	20	10×12	3.00	6,000
PAUL ELMER MORE, Editor; NEW YORK EVENING POST COMPANY, Pubs., 20-24 Vesey St.											
National Advocate	Monthly	Temperance					1866	16	10×13	1.00	‡4,000
NATIONAL TEMPERANCE SOCIETY AND PUBLICATION HOUSE, Pubs., 3 E. Fourteenth St.											
National Banner (German)	Semi-monthly	Republican					1888	8	13×20	1.00	8,000
C. W. WESTLEY, Editor and Publisher, 73-79 Fulton St.											
National Bottlers Gazette	Monthly	Bottling & Anti-Prohib.					1882	150	11×14	3.00	
W. B. KELLER PUBLISHING COMPANY, 99 Nassau St.											
Nationalist	Saturday	Independent					1888	8	15×22	1.00	
MRS. M. A. O'REILLY, Editor; NATIONALIST PUBLISHING COMPANY, 134 Leonard St.											
National Provisioner	Saturday	Commercial					1891	56	10×13	3.00	8,000
PAUL I. ALDRICH, Editor; FOOD TRADE PUBLISHING COMPANY (Inc.), 116 Nassau St.											
National Underwriter—*see Baltimore, Md.*											
Natural Gas Journal	Monthly	Natural Gas					1908	50	9×12	1.00	
PERIODICALS PUBLISHING COMPANY (Inc.), 267 Broadway.											
Naturopath and Herald of Health (Eng. & Ger.)	Monthly	Hygienic					1896	96	7×10	2.00	‡25,000
BENEDICT LUST, Editor and Publisher, 465 Lexington Ave.											
Nautical Gazette	Thursday	Marine					1871	44-52	9×12	3.00	
STANLEY P. MCMINN, Editor; F. M. CROSSETT CO. (Inc.), Pubs., 30-34 W. 33rd St.											
Nedelni Hlas Lidu (Bohemian) —*Sunday edition of Hlas Lidu*	Sunday	Labor					1889	16	15×22	2.50	4,500
BOHEMIAN CO-OPERATIVE PUBLISHING ASSOCIATION, 432 E. Seventy-first St.											
Nedelni Listy (Bohemian)— *Sunday edition of Listy*	Sunday	Independent					1889	16	13×20	2.50	4,000
N. Y. LISTY PRINTING AND PUBLISHING COMPANY, 1390 Second Ave.											
New Age (Scottish Rite)	Monthly	Lit. & Masonic					1904	96	7×10	1.50	
SUPREME COUNCIL OF THE 33D DEGREE A. & A. SCOTTISH RITE, Editors and Publishers, World Building.											
New Era Illustrated Magazine	Monthly	Jewish						112	7×9	2.00	
NEW ERA ILLUSTRATED MAGAZINE COMPANY, Publishers, 38 Park Row.											
New Ideas in Fashions	Quarterly	Fashions					1908	80	11×16	.60	
NEW IDEA PUBLISHING COMPANY, 636-638 Broadway.											
New Idea Woman's Magazine	Monthly	Fam. & Fash					1896	48	11×16	.50	250,000 SEE ADVT
NEW IDEA PUBLISHING COMPANY, 636-8 Broadway.											
Newlifeist	Monthly	Religious					1909	100	6×10	1.00	‡10,000
NEWLIFE PUBLICATION SOCIETY, 673 Broadway.											
New Music Review	Monthly	Musical					1901	56-76	8×11	1.00	3,250
NOVELLO & CO. (Ltd.), Editors and Publishers, 21 E. Seventeenth St.											
Newspaperdom	Semi-monthly	Advertising					1892	16	9×12	2.00	3,900
FRANK E. COLSON, Editor; NEWSPAPERDOM PUBLISHING COMPANY, 150 Nassau St.											
New World (Arabic)	Monthly						1910	32	9×12	2.00	
SALLOUM A. MOKARZEL, Editor and Publisher, 81 West St.											
New York Athletic Club Journal	Monthly	Sports					1892	72	7×10	1.00	‡5,000
J. ROY ALLEN, Editor; PIRETTI & ALLEN, Pubs., Central Park South and Sixth Ave.											
New Yorker	Monday *dur. Coll. year.*	Collegiate					1908	12	8×10	1.50	550
STUDENTS OF N. Y. UNIVERSITY, Editors and Publishers; University Heights.											
New York State Journal of Medicine	Monthly	Medical					1901	48	8×11	2.00	‡7,500
MEDICAL SOCIETY OF THE STATE OF NEW YORK, Publishers, 17 W. Forty-third St.											
Nordstjernan (Swedish)	Thursday	Independent					1872	16	18×23	2.00	‡14,000
NORDSTJERNAN PUBLISHING COMPANY, 108 Park Row.											
Norske Amerikaner (Norwegian)	Thursday	Independent					1878	10	18×24	1.50	3,250
HANNA LARSEN, Editor; J. P. HOLM, Publisher, Tribune Building.											
North American Journal of Homœopathy	Monthly	Medical					1852	86	6×9	3.00	3,250
EUGENE H. PORTER, M.D., Editor; JOURNAL PUBLISHING CLUB (Ltd.), 1748 Broadway.											
North American Review	Monthly	Literary					1815	160	7×10	4.00	20,000
GEORGE HARVEY, Editor; NORTH AMERICAN REVIEW PUBLISHING CO., Franklin Square.											

Continued on next page.

CIRCULATION: Bold face—sworn. ✱ Detailed statement. ‡ Publisher's report. Plain figures—estimated.
POPULATION: State census of 1905. * Estimated. ‖ Census of 1910. † County Seat. ℔ Size of page.

NEW YORK† (*Continued*)

						Estab.	Pages.	Size.	Sub.	Circ.
North Side News	Evg. *ex. Sun*	Democratic				1902	8	18×23	3.50	
North Side News	Sunday	Democratic				1897	20	18×23	1.50	
NORTH SIDE NEWS CO., (Inc.), Pubs., E. One Hundred and Forty-ninth St. & Bergen Ave.										
Notes on New Remedies	Quarterly	Medical				1888	60	8×10	.50	12,500
LEHN & FINK, Publishers, 120 William St.										
Novedades (Spanish)	Thursday	Independent				1876	16	13×19	8.00	6,500
LUIS GALVAN, Editor and Publisher, 108 Fulton St.										
Novellen-Schatz (German)	Fortn'tly(Fri.)	Literary				1857	32	9×12	2.50	
S. ZICKEL, Editor and Publisher, 83-85 Duane St.										
Nugent's Bulletin	Monthly	Woman's & Children's Clothing				1902	250-350	8×11	2.00	✱3,588
THE ALLEN-NUGENT COMPANY, Publishers, 13 Astor Place.										
Observer	Thursday	Evangelical				1823	32	9×13	3.00	SEE ADVT
N. Y. OBSERVER COMPANY, Editors and Publishers. 156 Fifth Ave.										
Odontologist	Monthly	Dental Coll				1904	76	6×9	.50	
ODONTOLOGIST PUBLISHING ASSOC., New York College of Dentistry, 205-207 E. 23rd St.										
Oesterreichisch-Ungarische Zeitung (Ger.)—*dated at Chicago, Ill., also*	Saturday					1893	16	11×16	2.00	
MARCUS BRAUN, Editor and Publisher, 78 Second Ave.										
Official Railway Equipment Register	Monthly	Railroad				1884	360	9×12	6.00	2,559
RAILWAY EQUIPMENT AND PUBLICATION COMPANY, 24 Park Place.										
Official Railway Guide	Monthly	Railroad				1868	1504	7×10	8.00	
NATIONAL RAILWAY PUBLICATION COMPANY, 24 Park Place.										
Oil, Paint and Drug Reporter	Monday	Trade				1871	56	11×16	4.00	
H. J. SCHNELL, Editor; OIL, PAINT & DRUG REPORTER, Publishers, 100 William St.										
Open Window	Monthly	Shut In Soc				1885	32	7×10	1.00	‡4,688
SHUT IN SOCIETY (Inc.), Publishers.										
Optical Journal and Review of Optometry	Weekly	Optical				1890	160	8×10	2.00	‡7,000
OPTICAL PUBLISHING COMPANY, 15-19 Maiden Lane.										
Optimist	Monthly	Psychological				1906	24-32	7×10	1.00	
A. B. PRATHER, Editor; MODERN SCIENCE PUBLISHING CO., (Inc.), 2230 Eighth Ave.										
Ordens Echo (English & German)	Monthly	I.O. True Sisters				1885	4	11×16	.50	
BIANCA B. ROBITSCHER, Editor; GRAND LODGE U. O. TREUE SCHWESTERN, Publishers, 238 W. One Hundred and Thirty-first St.										
Organ	Bi-monthly	Musical				1890	24	7×10	1.00	1,300
GEO. MOLINEUX, Publisher, 150 Fifth Ave.										
Original Rights Magazine	Monthly	Literary & Comment				1910	60	6×9	1.00	
CHARLES LENZ, Editor and Publisher, Central Building, 25 W. Forty-second St.										
Osa (Wasp) (Croatian)	Fortn'tly (Sat.)	Humorous					16	8×11	1.00	
CROATIAN PRINTING AND PUBLISHING COMPANY (Inc.), 186 Greenwich St.										
Our Second Century	Monthly	Family				1876	8	16×22	5.00	
MRS. C. F. DIEHM, Editor and Publisher, 509 W. 185th St.										
Outing Magazine	Monthly	Lit. & Sport				1882	128	7×10	3.00	‡100,440 SEE ADVT
THE OUTING PUBLISHING COMPANY, 315 Fifth Ave.										
Outlook	Saturday	Literary				1869	68-192	7×10	3.00	135,000
LYMAN ABBOTT & HAMILTON W. MABIE, Eds.; OUTLOOK COMPANY, Pubs., 287 Fourth Ave.										
Packer—*for circulation see Packer, Kansas City, Mo.*	Saturday	Fruit & Prod. Markets				1901	8	17×24	1.00	
I. N. BARRICK, Editor; BARRICK PUBLISHING COMPANY, 78 Park Place.										
Painters Magazine	Monthly	Trade				1874	86	7×10	1.50	4,000
H. J. SCHNELL, Editor; PAINTERS MAGAZINE, Publisher, 100 William St.										
Panhellenic (Greek)	Evg. *ex. Sun*	Independent				1908	8	17×22	4.00	✱9,262
PANHELLENIC (Inc.), Publishers, 50 Church St.										
Paper Box Maker	Monthly	Trade				1892	24	9×12	2.00	1,850
LYMAN D. POST, Publisher, Tribune Building.										
Paper Mill and Wood Pulp News	Saturday	Trade				1876	44	12×17	3.00	2,550
LYMAN D. POST, Publisher, Tribune Building.										
Paper Trade Journal	Thursday	Trade				1872	68	9×12	4.00	
LOCKWOOD TRADE JOURNAL CO. (Inc.), Publishers, 150 Nassau St.										
Parish Visitor	Monthly	Episcopal				1852	4	16×22	.50	16,000
T. WHITTAKER, Publisher, 2-3 Bible House.										
Pearson's Magazine	Monthly	Literary				1899	144	7×10	1.50	✱180,130 SEE ADVT
PEARSON PUBLISHING COMPANY, 425-35 E. Twenty-fourth St.										
Pediatrics	Monthly	Medical				1896	68	7×10	2.00	✱10,000
WILLIAM EDWARD FITCH, Editor; PEDIATRIC PUBLISHING CO., 320 Manhattan Ave.										
People	Every Morn	Soc. Labor				1901	4-8	16×21	3.50	
People	Saturday	Soc. Labor				1891	6	16×22	.50	
NATIONAL EXECUTIVE COMMITTEE SOCIALIST LABOR PARTY, Pubs., 2-6 New Reade St.										
People's Home Journal	Monthly	Literary				1885	24	11×16	.50	900,000
F. M. LUPTON, Publisher (Inc.), 23-27 City Hall Place.										
People's Magazine	Monthly	Literary				1906	192	7×10	1.50	80,000
STREET & SMITH, Publishers, 79-89 Seventh Ave.										
Pfälzer in Amerika (German)	Saturday	Non-political				1884	8	16×22	2.00	‡7,800
VOELCKER BROTHERS, Editors and Publishers, 312-16 E. Twenty-third St.										
Pharmaceutical Era	Monthly	Pharmaceutic				1887	96	8×11	1.00	**20,181**
D. O. HAYNES & CO., Publishers, 82 Fulton St.										

Continued on next page.

CIRCULATION: Bold face—sworn. ✱ Detailed statement. ‡ Publisher's report. Plain figures—estimated.
POPULATION: State census of 1905. *Estimated. ‖ Census of 1910. †County Seat. ⅋ Size of page.

NEW YORK † (*Continued*)

				Estab.	Pages.	℔Size.	Sub.	Circ.
Philosophical Review J. E. CREIGHTON, Editor; LONGMANS, GREEN & CO., Publishers, 93 Fifth Ave.	Bi-monthly	Philosophical.		1892	128	6×10	3.00	450
Phonographic World and Commercial School Review E. N. MINER, Editor and Publisher, 194 Broadway.	Monthly	Educational		1885	100	7×10	.50	12,000
Photographic News CARL E. ACKERMAN, Editor and Publisher, 42 E. Twenty-third St.	Monthly	Photographic.		1910	20	7×10	1.00	
Photographic Times W. I. LINCOLN ADAMS, Editor; PHOTOGRAPHIC TIMES PUB. ASSOC., 135 W. Fourteenth St.	Monthly	Photographic.		1870	40	7×10	1.50	
Photo-Miniature TENNANT & WARD, Editors and Publishers, 122 E. Twenty-fifth St.	Monthly	Photographic.		1899	56	5×8	2.50	‡4,020
Phrenological Journal and Science of Health FOWLER & WELLS COMPANY, Publishers, 18 E. Twenty-second St.	Monthly	Scientific		1838	48	7×9	1.00	4,500
Physical Culture BERNARR A. MACFADDEN, Editor; PHYSICAL CULTURE PUBLISHING CO., Flatiron Bldg.	Monthly	Phys. Cult		1898	116	7×10	1.50	‡163,326
Piano Magazine and Music Industry NEW YORK MUSIC INDUSTRY CORPORATION, Publishers, 150 Fifth Ave.	Monthly	Music&Trade		1907	80	7×10	1.50	
Pickings from Puck KEPPLER & SCHWARZMANN, Editors and Publishers, Puck Building.	Quarterly	Humor			68	10×14	1.00	
Pictorial Review PICTORIAL REVIEW COMPANY, Editors and Publishers, 222-226 W. Thirty-ninth St.	Monthly	Fam. & Fash.		1899	62	11×16	1.00	**540,555**
Pictorial Review Fashion Book —*issues a monthly edition, 16 pp., 11×16, for free distribution.* PICTORIAL REVIEW COMPANY, Editors and Publishers, 222-226 W. Thirty-ninth St.	Quarterly	Fashions		1896	88	11×16	1.25	**125,000**
Pitman's Journal ISAAC PITMAN & SONS, Publishers, 31 Union Square.	Monthly *ex. July & Aug.*	Stenographic		1904	24	7×9	.50	
Player WHITE RATS OF AMERICA PUBLISHING COMPANY (Inc.), 1553 Broadway.	Friday	Theatrical		1909	22	10×13	4.00	
Playground PLAYGROUND ASSOCIATION OF AMERICA, Publishers, 1 Madison Ave.	Monthly	Playgrounds		1907	36	6×9	2.00	‡6,000
Playthings R. H. MCCREADY, Editor; HENRY C. NATHAN COMPANY, Publishers, 118 E. 28th St.	Monthly	Toy Trade		1903	120	8×11	1.00	
Plumbers' Trade Journal; Steam and Hot Water Fitters' Review JAMES M. HEATHERTON, Editor; PLUMBERS TRADE JOURNAL PUB. CO., 45 W. 34th St.	Semi-monthly	Trade		1881	64	10×12	1.00	‡21,500
Police Gazette RICHARD K. FOX, Editor and Publisher, Franklin Square.	Thursday	Sporting		1846	16	11×16	4.00	70,000
Popular Magazine STREET & SMITH, Editors and Publishers, 79-89 Seventh Ave.	Semi-monthly	Literary		1903	224	7×10	3.00	400,000 SEE ADVT
Popular Science Monthly J. MCKEEN CATTELL, Editor; SCIENCE PRESS, Publishers, Sub-station 84.	Monthly	Scientific		1872	112	6×9	3.00	
Post—*semi-weekly edition of Evening Post* NEW YORK EVENING POST COMPANY, Publishers, 20-24 Vesey St.	Mon. & Thurs.	Independent		1801	8	18×23	2.00	
Post—*wkly edition of Evening Post*	Wednesday	Independent		1888	12	18×23	1.00	
Post Graduate OFFICE OF PUBLICATION, Cor. Second Ave. and Twentieth St.	Monthly	Medical			100	6×9	1.00	2,750
Postup (Russian) V. P. HLADICK, Editor and Publisher, 323 E. Fourteenth St.	Thursday	Democratic		1906	4	18×24	1.50	
Pottery and Glass HUOTT PUBLISHING COMPANY, 395 Fourth Ave.	Monthly	Trade		1908	40	9×12	2.00	
Pottery, Glass and Brass Salesman O'GORMAN PUBLISHING COMPANY, 76 Park Place.	Thursday	Trade		1910	36-60	9×12	2.00	
Poultry Digest POULTRY DIGEST PUBLISHING COMPANY, 57 Ann St.	Monthly	Poultry		1906	16	9×12	.50	
Power and The Engineer F. R. LOW, Editor; HILL PUBLISHING COMPANY, 505 Pearl St.	Tuesday	Mechanical		1881	134	9×12	2.00	✱**37,410**
Practical Dairyman—*see Rutherford, N. J.*								
Practical Druggist and Pharmaceutical Review of Reviews CHARLES W. PARSONS, Editor; ROMAINE PIERSON, Publisher, 108 Fulton St.	Monthly	Pharmaceutic		1896	72	9×12	1.00	
Press ERVIN WARDMAN, Editor; NEW YORK PRESS COMPANY (Ltd.), Publishers, 7-11 Spruce St.	Every Morn *Sunday edition*	Republican		1887	12 46	18×22 18×22	4.50 2.50	100,000 SEE ADVT
Printers' Ink JESSE D. HAMPTON, Editor; PRINTERS' INK PUBLISHING CO., 12 W. Thirty-first St.	Wednesday	Advertising		1888	48-96	5×8	2.00	✱**6,358** SEE ADVT
Printing Trade News PRINTING TRADE NEWS PUBLISHING COMPANY (Ltd.), 326-28 W. Forty-first St.	Monthly	Trade		1888	104	9×12	1.00	✱6,555
Proceedings of the American Institute of Electrical Engineers AMERICAN INSTITUTE OF ELECTRICAL ENGINEERS, Eds. and Pubs., 33 W. Thirty-ninth St.	Monthly	Electrical		1884	150	6×9	10.00	7,000
Proceedings of the American Society of Civil Engineers AMERICAN SOCIETY OF CIVIL ENGINEERS, Publishers, 220 W. Fifty-seventh St.	Monthly *ex. June & July*	Civil Eng'g		1852	200	6×9	8.00	4,000

Continued on next page.

CIRCULATION: Bold face—sworn. ✱ Detailed statement. ‡ Publisher's report. Plain figures—estimated.
POPULATION: State census of 1905. * Estimated. ‖ Census of 1910. † County Seat. ℔ Size of page.

NEW YORK† (*Continued*)

				Estab.	Pages.	Size.	Sub.	Circ.
Produce News—*prints editions under same name for Chicago, Ill.; Cincinnati, O., and Dallas, Tex*	Saturday	Trade		1901	10	18×23	1.00	✱**11,255**
H. L. PRESTON, Editor; P. & D. PUBLISHING COMPANY (Inc.), 6 Harrison St.								
Produce Review and American Creamery	Wednesday	Produce Trade		1895	40	9×12	1.00	‡3,850
URNER-BARRY COMPANY, Editors and Publishers, 173-175 Chambers St.								
Progresas (Lithuanian)	Thursday	Non-political		1910	16	11×13	1.00	
ATLAS PUBLISHING ASSOCIATION.								
Progressive Age	Semi-monthly	Gas Interests		1883	50	10×14	3.00	2,500
E. C. BROWN, Publisher, 280 Broadway.								
Progresso Italo-Americano(Ital.)	Morn. *ex. Mon*	Independent		1879	4-8	22×30	8.00	
CARLO BARSOTTI, Editor and Publisher, 42 Duane St.								
Publisher and Retailer	Monthly	Trade		1904	64	7×10	1.00	‡8,000
W. E. PRICE, Editor and Publisher, 210 W. Twenty-first St.								
Publishers' Guide	Monthly	Trade		1893	24	6×9	2.00	2,500
PUBLISHERS' GUIDE COMPANY (Inc.), 150 Nassau St.								
Publishers' Weekly	Saturday	Trade		1852	42	7×10	4.00	
R. R. BOWKER, Editor and Publisher, 298 Broadway.								
Puck	Wednesday	Humorous		1877	16	11×14	5.00	80,000 SEE ADVT
A. H. FOLWELL, Editor; KEPPLER & SCHWARZMANN, Publishers, 295-309 Lafayette St.								
Puck's Monthly Magazine and Almanac	Monthly	Humorous		1887	36	8×12	1.00	
KEPPLER & SCHWARZMANN, Publishers, 295-309 Lafayette St.								
Pure Products	Monthly	Pure Food		1905	68	7×10	3.00	
SCIENTIFIC STATION FOR PURE PRODUCTS, Publishers, 12 Bridge St.								
Quiver (American edition)	Monthly	Religious		1866	96	7×10	1.50	17,500
CASSELL & COMPANY (Ltd.), Publishers, 43-5 E. Nineteenth St.								
Racing Calendar	Thursday	Racing			14	14×20	5.00	
H. A. BUCK, Editor and Publisher, 571 Fifth Ave.								
Railroad Man's Magazine	Monthly	R. R. Literature		1906	192	7×10	1.00	
FRANK A. MUNSEY COMPANY, Publishers, 175 Fifth Ave.								
Railroad Men	Monthly	Railroad		1887	38	7×10	1.00	‡4,000
WARD W. ADAIR, Editor; YOUNG MEN'S CHRISTIAN ASSOC., Pubs., 361 Madison Ave.								
Railway Age Gazette	Friday	Railroad		1856	64	9×12	5.00	10,000
RAILROAD GAZETTE (Inc.), Publishers, 83 Fulton St.								
Railway and Locomotive Engineering	Monthly	Mechanical		1888	80	9×12	2.00	14,644
ANGUS SINCLAIR COMPANY, Publishers, 114 Liberty St.								
Railway Critic	Wednesday	Railroad		1902	8	15×22	2.00	5,000
RAILWAY CRITIC COMPANY, Publishers, 143 Liberty St.								
Real Estate Record and Builders Guide	Saturday	Real Estate & Building		1868	80	9×14	8.00	6,000
C. W. SWEET, Editor; RECORD & GUIDE COMPANY, Publishers, 11 E. Twenty-fourth St.								
Record	Monthly	Insurance		1876	16	10×12	3.00	1,000
P. J. HEILMANN, Editor; CHAS. J. SMITH, Publisher, 55 Liberty St.								
Record of Five Points House of Industry	Monthly	Benevolent		1857	16	8vo	1.00	
WILLIAM C. MCKEE, Editor; FIVE POINTS HOUSE OF INDUSTRY, Pubs., 155 Worth St.								
Recreation	Monthly	Sports		1903	64	10×14	3.00	40,000 SEE ADVT
OUTDOOR NEWS COMPANY, Publishers, 24 W. Thirty-ninth St.								
Register	Saturday	Cath. & Frater.		1900	8	11×16	1.00	16,000
THOMAS FORD, Publisher, 13 Barclay St.								
Republican	Saturday	Republican		1904	4	15×22	1.00	1,600
THOMAS F. MURRAY, Publisher, 35 Frankfort St.								
Retail Baker (Eng. & Ger.)	Monthly	Trade		1909	48	9×12	1.00	
RETAIL BAKER COMPANY, Publishers, 326-28 W. Forty-first St.								
Retail Grocers' Advocate	Friday	Trade		1877	36	10×14	2.00	1,600
CHAS. THORPE, Editor RETAIL GROCERS' PUBLISHING COMPANY, 147 Chambers St.								
Review	Saturday	Theatrical		1909	16	17×22	2.50	
NEW YORK REVIEW PUBLISHING COMPANY, 1416 Broadway.								
Revista Hispano-Americano (Spanish)	Saturday	Commercial		1910	20	9×12	3.00	
ANTONIO ANDUJAR, Editor; SPANISH-AMERICAN PUBLISHING COMPANY, 90 West St.								
Revue (German)—*Sunday edition of Zeitung*	Sunday	Independent		1845	30-32	17×24	2.50	‡71,382
NEW YORK ZEITUNG PRINTING AND PUBLISHING COMPANY, 22-24 N. William St.								
Rider and Driver	Saturday	Sports		1890	24	10×14	5.00	50,000
SAMUEL W. TAYLOR, Editor; RIDER AND DRIVER PUBLISHING COMPANY, 1123 Broadway.								
Rivista Evangelica North America (Italian)	Thursday	Evangelical			8	11×16	1.00	
REV. FILOTRO TAGLIALATELA, Editor and Publisher, 409 E. One Hundred and Fourteenth St.								
Romanul din America (Roumanian)	Semi-monthly	Cath. & News		1909	14	11×16	2.00	
DR. E. LUCACIU, Editor; AURORA COMPANY, Publishers, 204 W. Fourteenth St.								
Rudder	Monthly	Yachting		1890	128	9×12	3.00	14,000
THOMAS FLEMING DAY, Editor; RUDDER PUBLISHING COMPANY, 1 Hudson St.								
Rural New-Yorker	Saturday	Agricultural		1849	16-40	11×16	1.00	122,024 SEE ADVT
H. W. COLLINGWOOD, Editor; RURAL PUBLISHING COMPANY, 409 Pearl St.								

Continued on next page.

CIRCULATION: Bold face—sworn. ✱ Detailed statement. ‡ Publisher's report. Plain figures—estimated.
POPULATION: State census of 1905. * Estimated. ‖ Census of 1910. † County Seat. ⁋ Size of page.

NEW YORK† (*Continued*)

				Estab.	Pages.	Size.	Sub.	Circ.
Russian American Echo (Russ.)	Friday	Non-partisan..		1909	8	17×22	1.50	
VOLDEMAR T. KRUGLAK, Editor; RUSSIAN AMERICAN ECHO PUB. CO., 5 Third Ave.								
Russky Golos (Russian)	Tues. & Fri.	Non-partisan..		1906	8	15×22	2.00	12,100
I. OKUNTSOFF, Editor; RUSSIAN-AMERICAN PUBLISHING COMPANY, 1 Cooper Square.								
Sabbath Reading	Friday	Undenom.		1876	16	9×12	.50	100,000
JAMES D. DOUGALL, Editor; WITNESS AND SABBATH READING CO., Pubs., 150 Nassau St.								
Sailors' Magazine and Seamen's Friend	Monthly	Evangelical ...		1828	32	8vo	1.00	**4,300**
REV. G. MCPHERSON HUNTER, Editor; AMERICAN SEAMEN'S FRIEND SOCIETY, Publishers, 76 Wall St.								
St. Nicholas	Monthly	Juvenile		1873	96	7×10	3.00	77,577
WM. FAYAL CLARKE, Ed.; CENTURY CO., Pubs., 33 E. Seventeenth St. (Union Square.)								
Sartorial Art Journal	Monthly	Trade		1874	80	10×12	10.00	14,706
JNO. J. MITCHELL COMPANY, Editors and Publishers, 41-43 W. Twenty-fifth St.								
Saturday Night	Saturday	Local		1907	8	15×22	1.00	
HOWARD CAHILL, Editor; CAHILL & TUNISON, Publishers, 349-351 W. Eleventh St.								
School	Thursday *Sept. 1 to June 30* Monthly *dur. July & Aug*	School Int'sts		1889	8	11×14	2.00	26,000
H. S. FULLER & C. E. HAMLIN, Editors; SCHOOL NEWS COMPANY, 154 Fifth Ave.								
School Journal	Monthly *ex. July & Aug.*	Educational ...		1870	24-60	9×13	1.25	15,000
A. S. BARNES & Co., Publishers, 11-15 E. Twenty-fourth St.								
School of Mines Quarterly	Quarterly	Scientific		1879	96	8vo	2.00	1,250
ALUMNI OF SCHOOLS OF APPLIED SCIENCE, COLUMBIA UNIVERSITY, Eds. and Pubs.								
Schwäbisches Wochenblatt (German)	Wednesday	Non-political..		1876	8	16×22	2.50	4,000
HERMAN HAUSSLER, Editor and Publisher, 23 Duane St.								
Science—*dated also at Lancaster, Pa.*	Friday	Scientific		1883	40	8×10	5.00	
J. MCKEEN CATTELL, Editor; MACMILLAN COMPANY, Publishers, 66 Fifth Ave.								
Scientific American	Saturday	Scien. & Mech.		1845	20	11×16	3.00	75,000
Scientific American (Export Edition)	Monthly	Scien. & Mech.		1878	94	11×16	3.00	10,000
Scientific American Supplement	Saturday	Scien. & Mech.		1876	16	11×16	5.00	*No adv.* SEE ADVT
MUNN & CO. (Inc.), Editors and Publishers, 361 Broadway.								
Scottish-American	Wednesday	Neutral		1857	8	14×22	3.00	‡15,000
A. M. STEWART, Publisher, 33 Rose St.								
Scrap Book	Monthly	Literary		1906	190	7×10	3.00	100,000
FRANK A. MUNSEY COMPANY, Publishers, 175 Fifth Ave.								
Scribner's Magazine	Monthly	Literary		1887	132	7×10	3.00	‡215,000 SEE ADVT
CHARLES SCRIBNER'S SONS, Publishers, 153-157 Fifth Ave.								
Senior Berean Lesson Quarterly—*prints an edition under same name dated at Cincinnati, O.*	Quarterly	Methodist S.S.		1882	42	6×9	.20	500,000
J. T. MCFARLAND, D.D., Editor; EATON & MAINS, Publishers, 150 Fifth Ave.								
Seventh Regiment Gazette	Monthly	Nat'l Guard...		1886	36	9×12	1.50	‡2,200
F. B. WRIGHT, JR., Editor and Publisher, 30-34 W. Thirty-third St.								
Sewing Machine Times	Semi-monthly	Trade		1882	16	10×14	1.00	2,000
E. H. CRAIGE, Publisher, 31 Jay St.								
Shareholder	Mon. & Thurs	Financial		1895	4	12×19	4.00	‡5,000
FREDERICK J. SYME, Editor and Publisher, 29 Broadway.								
Shield of Theta Delta Chi	Bi-monthly *fr. Oct. to April.*	Fraternity		1884	100	6×9	2.00	**1,500**
THETA DELTA CHI PRESS, Publishers, 90 West St.								
Shields' Magazine	Monthly	Sporting		1905	68	6×9	1.50	
G. O. SHIELDS, Editor; GAME PROTECTION COMPANY, Publishers, 1061 Simpson St.								
Shipping Illustrated	Saturday	Shipping		1902	36	9×14	5.00	
R. DE TANKERVILLE, Editor; SHIPPING ILLUSTRATED COMPANY, Pubs., 22 Thames St.								
Shoppell's Owners and Builders Magazine	Monthly	Architectural.		1877	36	10×12	1.50	
CO-OPERATIVE ARCHITECTS, Publishers, 17 State St.								
Shop Talk	Monthly	Fashion & Shopping..		1901	104	5×8	1.00	10,000
SHOP TALK PUBLISHING COMPANY, 132 E. Nineteenth St.								
Silk	Monthly	Trade		1907	70	9×12	2.00	
DANIEL S. MERCEIN, Editor; MCCREADY PUBLISHING COMPANY, 118 E. 28th St.								
Silver Cross	Monthly	King's Daughters ...		1889	64	7×10	1.00	17,500
MARY LOWE DICKINSON, Editor PUBLISHING CO. OF I. O. OF K. D. & S., 156 Fifth Ave.								
Simmons Magazine	Monthly	Literary		1909	96	7×10	1.00	
J. H. SIMMONS PUBLISHING COEPANY (Inc.), 150 Nassau St.								
Single Tax Review	Bi-monthly	Taxation		1902	60	7×10	1.00	2,500
JOSEPH DANA MILLER, Editor and Publisher, 150 Nassau St.								
Slovak v Amerike (Slovak)	Tues. & Thurs.	Republican.....		1889	8	17×22	2.00	
ANTON BIELEK, Editor; SLOVAK PRESS (Inc.), Publishers, 188 Avenue A.								
Smart Set	Monthly	Literary		1900	176	7×10	3.00	
ESS ESS PUBLISHING COMPANY, 452 Fifth Ave.								

Continued on next page.

CIRCULATION: Bold face—sworn. ✱ Detailed statement. ‡ Publisher's report. Plain figures—estimated.
POPULATION: State census of 1905. * Estimated. ‖ Census of 1910. † County Seat. ⅋ Size of page.

NEW YORK† (*Continued*)

				Estab.	Pages.	Size.	Sub.	Circ.
Smith Alumnae Quarterly	Quarterly	Collegiate		1909	50	7×9	1.00	.
ALUMNAE ASSOCIATION OF SMITH COLLEGE, Editors and Publishers.								
Smith's Magazine	Monthly	Literary		1905	160	7×10	1.50	150,000 SEE ADVT
SMITH PUBLISHING HOUSE, 79-89 Seventh Ave.								
Soap Gazette and Perfumer	Monthly	Trade		1899	36	9×12	2.00	900
C. S. BERRIMAN, Editor and Publisher, 108 Fulton St.								
Soda Fountain	Monthly	Trade		1902	96	8×11	1.00	**20,064**
D. O. HAYNES & Co., Publishers, 82 Fulton St.								
Sonntags Blatt (Ger.)—*Sunday edition of Staats-Zeitung*	Sunday	Family		1834	40	17×23	2.50	50,000
Sonntagsblatt (Ger.)—*Sunday edition of Volkszeitung*	Sunday	Labor		1878	20	18×22	2.00	20,000
Spectator	Thursday	Insurance		1868	28	10×13	4.00	2,500
SPECTATOR COMPANY, Editors and Publishers, 135 William St.								
Spice Mill	Monthly	Trade		1878	68	7×10	1.00	3,000
SPICE MILL PUBLISHING COMPANY, 521 Washington St.								
Spirit of Missions	Monthly	Episcopal		1836	72	7×10	1.00	‡30,000
DOMESTIC AND FOREIGN MISSIONARY SOCIETY, Pubs., Church Mission House, 281 4th Ave.								
Sports of the Times	Saturday	Sporting		1902	28	11×16	4.00	14,293
A. H. GODFREY, Editor; SPORTS OF THE TIMES COMPANY, Publishers, 22 Thames St.								
Staats-Zeitung (German)—*see Abendblatt, also Sonntags Blatt*	Morn. *ex. Sun*	Independent		1834	16	17×23	6.00	40,000
Staats-Zeitung (German)	Wednesday	Independent		1834	16	17×23	1.50	25,000
NEW YORK STAATS-ZEITUNG, 182 William St.								
Standard and Vanity Fair	Wednesday	Theatrical		1889	20	9×11	4.00	11,000
AMERICAN STANDARD PUBLISHING COMPANY, 10 E. Twenty-third St.								
Standard Fashion Book	Quarterly	Fashions			96	11×16	.80	
STANDARD FASHION COMPANY, Publishers, 12-16 Vandam St.								
Steam	Monthly	Mechanical		1905	32	9×12	2.00	
CHARLES CRAIG PHELPS, Editor; FERGUSON PUBLISHING COMPANY, West St. Bldg.								
Steward	Monthly	Catering		1904	38	7×10	1.00	
D. F. PRIDE, Publisher, 49 E. Twenty-eighth St.								
Stockholder	Tuesday	Financial		1862	12	12×16	5.00	2,250
B. W. DINSMORE, Editor and Publisher, 72 Pine St.								
Stone	Monthly	Trade		1880	52	9×12	1.00	
FRANK W. HOYT, Editor; FRANK A. LENT, Publisher, 258 Broadway.								
Strand Magazine (Amer. edition)	Monthly	Literary		1895	140	7×10	1.20	‡124,601 SEE ADVT
INTERNATIONAL NEWS COMPANY, Publishers, 83-85 Duane St.								
Student's Journal	Monthly	Phonographic		1872	32-36	5×7	1.00	2,000
ANDREW J. GRAHAM & Co., Publishers, 1135 Broadway.								
Style Book—*issues a 20 page monthly edition for free distribution*	Quarterly	Fashions		1906	188	10×14	.80	‡250,000
	Monthly edition			1905	12-24	10×14		‡2,000,000 SEE ADVT
HOME PATTERN COMPANY, Publishers, 615 W. Forty-third St.								
Suburbanite	Monthly	SuburbanLife		1901	32	10×12	1.00	
RAYMOND D. CARTER, Editor; AVON PRESS (Inc.), Publishers, 71 W. Twenty-third St.								
Suburban Life—*dated also at Boston, Mass. and Harrisburg, Pa.*	Monthly	Country Life		1904	64	10×14	3.00	‡40,000 SEE ADVT
SUBURBAN PRESS, Publishers, 44 E. Twenty-third St.								
Success Magazine	Monthly	Literary		1897	70	10×14	1.00	
Net circ. of above pub'n, as audited by American Newspaper Annual and Directory,								**287,463** SEE ADVT
SUCCESS COMPANY, Publishers, 29-31 E. Twenty-second St.								
Sun—*see Evening Sun*	Morning	Independent		1833	8-12	18×23	6.00	90,000
Sun	Sunday	Independent		1875	24-40	18×23	2.00	100,000 SEE ADVT
SUN PRINTING AND PUBLISHING ASSOCIATION, 170 Nassau St.								
Sunday Companion	Sunday	Cath. S. S.		1900	24	8×11	.50	50,000
B. ELLEN BURKE, Editor; SUNDAY COMPANION PUBLISHING CO., 234-235 Broadway.								
Sunday Democrat	Saturday	Cath. & Dem.		1870	8	18×24	2.00	‡8,600
REILLY PRESS, Publishers, 100 W. Thirty-ninth St.								
Sunday School Advocate—*prints an edition under same name dated at Cincinnati, Ohio*	Saturday	Methodist S.S.		1841	8	8×11	.30	350,000
J. T. MCFARLAND, D. D., Editor; EATON & MAINS, Publishers, 150 Fifth Ave.								
Sunday School Journal and Bible Student's Magazine—*prints an edition under same name dated at Cincinnati, O...*	Monthly	Methodist S.S.		1869	100	7×10	.60	175,000
J. T. MCFARLAND, D.D., Editor; EATON & MAINS, Publishers, 150 Fifth Ave.								
Sunday School Lesson Illustrator (*International Bible Lessons*)	Monthly	Evan. S. S.		1883	48	6×9	.60	✱**29,006**
FLEMING H. REVELL COMPANY, Publishers, 158 Fifth Ave.								
Sunday Union—*issues an edition on Saturday, same size, under name of Union*	Sunday	Catholic		1873	8	18×22	2.00	
JAMES W. O'BRIEN, Editor and Publisher, 310 Broadway.								
Sunnyside	Monthly	Undertakers		1871	48-60	11×14	2.00	‡6,000
FRANK H. CHASE, Publisher, 138 W. Twenty-second St.								
Sunshine Bulletin of the International Sunshine Society	Monthly	Benevolent		1902	16	10×14	.50	9,000
MRS. CYNTHIA WESTOVER ALDEN, Editor and Publisher, 96 Fifth Ave.								

Continued on next page.

CIRC.: Bold face—sworn or A.N.A.&D.Audit. ✱Detailed statem'nt. ‡Publisher's report. Plain figures—estimated.
POPULATION: State census of 1905. *Estimated. ‖ Census of 1910. † County Seat. ⅋ Size of page.

NEW YORK † (*Continued*)

				Estab.	Pages.	Size.	Sub.	Circ.
Supply World	Monthly	Bakers & Confectioners		1888	44	10×14	1.00	
PAUL J. DELANEY, Editor; SUPPLY WORLD PUBLISHING COMPANY, 40 Renwick St.								
Survey	Saturday	Philanthropic & Sociological		1897	88	7×10	2.00	*15,442
E. T. DEVINE, Ed.; CHARITIES PUBLICATION COMMITTEE, Pubs., 105 E. Twenty-second St.								
Surveyor	Fortn'tly (Fri.)	Insurance		1892	20	10×14	3.00	
A. G. HALL, Editor and Publisher, 56 Pine St.								
Svit (Russian)	Thursday	Catholic		1897	8	15×22	1.50	‡7,000
REV. A. NEMOLOVSKY, Editor; ORTHODOX CATHOLIC MUTUAL AID SOCIETY Publishers, 432 E. Seventy-first St.								
Svoboda (Ruthenian)	Thursday	Independent		1893	8	15×22	2.00	10,000
ANTH. CURKOWSKYJ, Editor; LITTLE RUSSIAN NATIONAL UNION OF AMERICA, Publishers, 184 Hudson St.								
Talking Machine World	Monthly	Trade		1905	22-40	11×15	.50	5,000
EDWARD LYMAN BILL, Editor and Publisher, 1 Madison Ave.								
Tammany Times	Saturday	Democratic		1892	16	10×14	2.50	‡8,600
FRED FEIGL, Editor; TAMMANY PUBLISHING COMPANY, 23 Park Row.								
Tea and Coffee Trade Journal	Monthly	Trade		1901	64	7×10	1.00	6,500
W. H. UKERS, Editor; TEA AND COFFEE TRADE JOURNAL COMPANY, Pubs., 91 Wall St.								
Teachers' Assistant	Quarterly	Episcopal S.S.			32	7×10	.25	4,250
REV. G. W. SHINN, D.D., Editor; THOMAS WHITAKER, Publisher, 2-3 Bible House.								
Teachers Magazine	Monthly ex. *July & Aug.*	Educational		1878	52	9×13	1.00	25,000
OSSIAN LANG, Editor; A. S. BARNES & CO., Publishers, 11-15 E. Twenty-fourth St.								
Technologist (German)	Monthly	Scientific		1895	28	6×9	1.00	800
NATIONAL ASSOCIATION OF GERMAN-AMERICAN TECHNOLOGISTS, Pubs., 29 W. 39th St.								
Telegrafo (Italian)	Evg. *ex. Sun*	Independent		1902	8-10	17×22	4.00	‡31,000
L'ARALDO ITALIANO PUBLISHING COMPANY, 243 Canal St.								
Telegraph and Telephone Age	Semi-monthly	Telegraphic		1883	52	8×11	2.00	‡8,000
J. B. TALTAVALL, Editor and Publisher, 253 Broadway.								
Telephone Securities	Saturday	Telephone & Financial		1903	10	9×12	3.00	
PAUL LATZKE, Editor; SECURITIES WEEKLY COMPANY, Publishers, 80 Wall St.								
Textile Manufacturers Journal	Saturday	Trade		1894	50	10×14	3.00	
J. H. BRAGDON & Co., 377-379 Broadway.								
Theatre Magazine	Monthly	Dramatic		1901	48	10×13	3.50	60,000 SEE ADVT
ARTHUR HORNBLOW, Editor; THEATRE MAGAZINE CO., Pubs., 8-14 W. Thirty-eighth St.								
Therapeutic Medicine	Bi-monthly	Therapeutic		1907	66	7×10	1.50	
WILLIAM J. ROBINSON, Ph.G., M. D., Editor; NEW YORK THERAPEUTIC ASSOCIATION, Publishers, 12 Mount Morris Park, West.								
Thomas' Weekly Review	Thursday	Grocery			32	7×10	3.00	
THOMAS PUBLISHING COMPANY, 13-21 Park Row.								
Ticker and Investment Digest	Monthly	Financial		1907	68	7×10	3.00	
TICKER PUBLISHING COMPANY, 2 Rector St.								
Times	Morning	Ind. Dem		1851	12-32	16×22	6.00	175,000
Times	Sunday	Ind. Dem			44-64	16×22	2.50	125,000
Times Financial Quotation Review	Monday	Financial		1897	20	11×16	1.00	
Times Saturday Review	Saturday	Literary		1896	12-20	12×18	1.00	175,000
NEW YORK TIMES COMPANY, Eds. and Pubs, Times Sq., Forty-second St. and Broadway.								
Tobacco	Thursday	Trade		1886	38	11×14	2.00	2,750
TOBACCO TRADE JOURNAL COMPANY, 150 Nassau St.								
Tobacco Leaf	Thursday	Trade		1864	60	11×15	2.00	
TOBACCO LEAF PUBLISHING COMPANY, 82-92 Beaver St.								
Toilettes	Monthly	Fashion		1881	52	10×14	2.00	**25,000**
TOILETTES FASHION COMPANY (Inc.), Publishers, 236 Fifth Ave.								
Touring	Monthly	Motoring		1909	22	9×12	3.00	
TOURING NEWS COMPANY, Publishers, Broadway and Seventy-sixth St.								
Tourist Magazine	Monthly	Travel		1904	100	7×10	1.00	
LIVINGSTON LORRAINE, Editor; J. P. MCCANN PUBLISHING COMPANY, 47 W. 34th St.								
Town and Country	Saturday	Lit. & Society		1846	36	9×13	5.00	SEE ADVT
STUYVESANT CO., Publishers, 389 Fifth Ave.								
Town Topics	Thursday	Society		1878	28	10×13	5.00	
W. D. MANN, Editor; TOWN TOPICS PUBLISHING COMPANY, 452 Fifth Ave.								
Trade-Mark Record—*issues a weekly 2 page edition, sent free to monthly subscribers.*	Monthly	Trade Marks		1886	54	11×15	1.00	1,000
MORRIS S. WISE & S. K. LICHTENSTEIN, Editors and Publishers, 40 Exchange Place.								
Trade Record	Morn. *ex. Sun*	Textile			4-6	14×20	12.00	2,750
DAILY TRADE RECORD COMPANY, Editors and Publishers, 112 Worth St.								
Trade Review	Semi-monthly	Men's Apparel		1902	8	16×22	.24	12,000
J. KLAUSNER, Editor; TRADE REVIEW PUBLISHING COMPANY, 1 Madison Ave.								
Trained Nurse and Hospital Review	Monthly	Nursing & Hospitals		1888	96	7×10	2.00	‡12,500
ANNETTE SUMNER ROSE, Editor; LAKESIDE PUBLISHING COMPANY, 114-116 E. 28th St.								
Travelers' Railway Guide (Eastern Section)	Monthly	R. R. & Hotel		1856	458	6×8	2.50	4,000
KNICKERBOCKER GUIDE COMPANY, Editors and Publishers, 24 Park Place.								
Travel Magazine	Monthly	Lit. & Travel		1901	48	10×13	1.50	
WILLIAM GRIFFITH, Editor; MCBRIDE, WINSTON & Co., Publishers, 449 Fourth Ave.								

Continued on next page.

CIRCULATION: Bold face—sworn. * Detailed statement. ‡ Publisher's report. Plain figures—estimated.
POPULATION: State census of 1905. * Estimated. ‖ Census of 1910. † County Seat. ‡ Size of page.

NEW YORK † (*Continued*)

				Estab.	Pages.	⅛Size.	Sub.	Circ.
Tribune	Morning	Republican		1841	12-16	18×24	3.00	80,000
Tribune	Sunday	Republican			52-60	18×24	2.00	60,000
Tribune Farmer	Thursday	Agricultural	S. CUSHMAN CALDWELL, Editor; TRIBUNE ASSOCIATION, Publishers, 154 Nassau St.	1841	20-24	12×18	1.00	70,000 SEE ADVT
Trotter and Pacer	Thursday	Horse Int'sts	S. S. TOMAN, Editor and Publisher, 90-92 W. Broadway.	1894	24	11×15	2.00	‡4,000
Trust Companies	Monthly	Financial	TRUST COMPANIES PUBLISHING ASSOCIATION, 15 William St.	1904	94	7×10	3.00	
Truth-Seeker	Saturday	FreeThought	G. E. MACDONALD, Editor; TRUTH SEEKER COMPANY, Publishers, 62 Vesey St.	1873	16	11×16	3.00	
Typewriter Topics	Monthly	Trade	BUSINESS EQUIPMENT PUBLISHING COMPANY, 309 Broadway.	1905	96	8×11	1.00	‡12,500
Underwood's U. S. Counterfeit Reporter	Bi-monthly	Financial	STEURER PUBLISHING COMPANY, 5 Beekman St.	1878	48	8vo	2.00	2,750
Underwriter	Saturday	Insurance	*Insurance Advts. only.* UNDERWRITER PRINTING AND PUBLISHING COMPANY, 58 William St.	1859	28	9×12	5.00	1,750
Union—*see Sunday Union.*								
Union (Morrisania)	Saturday	Democratic	CHAS. H. BAUER, Publisher, 608 East One Hundred and Forty-eighth St.	1869	4	20×26	2.50	
Unitarian Advance	Monthly	Unitarian	GEORGE H. BADGER, Editor; UNITARIAN ADVANCE ASSOC., Publishers, 104 E. 20th St.	1910	32	7×10	1.00	
United Irishman	Saturday	Non-political	O'DONOVAN ROSSA, Editor and Publisher, 15 Vandewater St.	1881	4	15×22	2.00	2,500
United States Investor—*see Boston, Mass.*								
United States Paper-Maker	Semi-monthly	Trade	WALDEN PUBLISHING COMPANY (Inc.), 132 Nassau St.	1884	36	9×12	2.00	
United States Tobacco Journal	Saturday	Trade	ISMAR S. ELLISON, Editor; ELLISON PUBLISHING COMPANY, 97-99 Water St.	1874	32	10×14	4.00	‡7,600
Universal Engineer	Monthly	Mechanical	UNIVERSAL ENGINEER PUBLISHING COMPANY, 106 Fulton St.		80	7×10	1.00	7,000
Upholsterer	Monthly	Trade	C. R. CLIFFORD, Editor; CLIFFORD & LAWTON, Publishers, 1 E. Twenty-eighth St.	1888	120	10×13	2.00	
Variety	Saturday	Theatrical	SIME J. SILVERMAN, Editor; VARIETY PUBLISHING COMPANY, 1402 Broadway.	1905	40	11×14	2.00	
Vigilant	Monthly	Insurance	C. J. SMITH, Editor; ESTATE OF P. J. HANWAY, Publisher, 31 Nassau St.	1893	24	9×12	2.00	2,500
Violin World	Monthly	Musical	AUGUST GEMUENDER & SONS, Publishers, 42 E. Twenty-third St.	1892	8	8×11	.50	‡5,000
Voce Cattolica (Italian)	Monthly	Catholic	CATHOLIC CO-OPERATIVE SOCIETY, Publishers, 35 Broadway.	1909	4	16×22	1.00	
Vogue	Semi-monthly	Fashion	VOGUE COMPANY, Publishers, 443 Fourth Ave.	1892	84	9×13	4.00	
Voice of Missions (Negro)	Monthly	Af. Meth	REV. JAS. A. HANDY, Editor; MISSIONARY DEPARTMENT OF THE A. M. E. CHURCH, Publishers, 61 Bible House.	1892	16	11×14	.50	6,000
Volksadvocat (Yiddish)—*wkly edition of Warheit*	Wednesday		L. E. MILLER, Editor; WARHEIT PUBLISHING COMPANY, 153 E. Broadway.	1887	16	17×24	2.00	
Volkszeitung (German)—*see Sonntagsblatt, also Vorwaerts*	Morn. *ex. Sun*	Labor		1878	4	18×22	6.00	15,000
Volunteers' Gazette	Saturday	Vols. of Amer.	COLONEL JAMES W. MERRILL, Ed.; VOLUNTEERS OF AMERICA (Inc.), Pubs., 38 Cooper Sq.	1897	16	11×16	2.00	10,000
Vorwärts (German)—*weekly edition of Volkszeitung*	Saturday	Labor	SOCIALISTIC CO-OPERATIVE PUBLISHING ASSOCIATION, 15 Spruce St.	1892	10	18×22	1.00	16,000
Vorwarts (Yiddish)	Evg. *ex. Sat. & Sun.* & Sat. & Sun. Morn.	Labor	FORWARD ASSOCIATION, Publishers, 175 E. Broadway.	1897	8-10	17×22	3.50	45,000
Walden's Stationer and Printer	Semi-monthly	Trade	WALDEN PUBLISHING COMPANY (Inc.), 132 Nassau St.	1887	46	9×12	1.00	
Wall Paper News and Interior Decorator	Monthly	Trade	CLIFFORD & LAWTON, Publishers, 1 E. Twenty-eighth St.	1892	48	10×13	1.00	
Wall Street Daily Investor	Morn. *ex. Sun*	Financial	KINAHAN CORNWALLIS, Editor and Publisher, 95 Nassau St.	1905	4	11×16	5.00	‡5,000
Wall Street Daily News	Morn. *ex. Sun*	Financial	OFFICE OF PUBLICATION, 60 New St.	1879	8	12×18	5.00	7,500
Wall Street Journal	Morn. & Evg. *ex. Sun*	Financial	DOW, JONES & CO., Publishers, 44 Broad St.	1882	8	19×24	12.00	10,000
War Cry	Saturday	Salva'n Army	THE RELIANCE TRADING COMPANY, Publishers, 122 W. Fourteenth St.	1884	16	11×16	2.00	*No adv.*
Warheit (Yiddish)—*see Volksadvocat*	Evg. *ex. Sat. & Sun.* & Sun. Morn	Independent		1894	8	17×24	4.00	✱**64,466**
Washington Heights Star—*see Harlem Local-Life.*								

Continued on next page.

CIRCULATION: Bold face—sworn. ✱ Detailed statement. ‡ Publisher's report. Plain figures—estimated.
POPULATION: State census of 1905. * Estimated. ‖ Census of 1910. † County Seat. ⅛ Size of page.

NEW YORK† (*Continued*)

				Estab.	Pages.	Size.	Sub.	Circ.
Waste Trade Journal	Saturday	Junk		1905	28	11×16	3.00	5,000
WASTE TRADE PUBLISHING COMPANY, 136 Liberty St.								
Water and Gas Review	Monthly	Trade		1890	32	11×14	2.00	✱3,500
D. C. TOAL, Editor; WATER AND GAS REVIEW PUBLISHING COMPANY, 35 Warren St.								
Welcome	Saturday	Literary		1855	14	11×16	3.00	150,000
STREET & SMITH, Publishers, 79-89 Seventh Ave.								
Westchester County Times—*see Harlem Local-Life.*								
Westchester Independent	Saturday	Democratic		1885	8	18×24	1.00	
WESTCHESTER INDEPENDENT PUBLISHING COMPANY, 235 Brook Ave.								
West End Sentinel—*see Harlem Local-Life.*								
Wide World Magazine	Monthly	Literary		1898	104	8×10	1.20	✱94,170 SEE ADVT
INTERNATIONAL NEWS COMPANY, Publishers, 83-85 Duane St.								
Willett & Gray's Weekly Statistical Sugar Trade Journal	Thursday	Sugar Trade		1842	10	9×12	1.50	
WALLACE P. WILLETT & ALFRED F. GRAY, Editors and Publishers, 82 Wall St.								
Wilshire's Magazine	Monthly	Socialist		1900	16	12×17	.25	*No adv.*
GAYLORD WILSHIRE, Editor; WILSHIRE PUBLISHING CO., 200-4 William St.								
Wilson's Photographic Magazine	Monthly	Photographic		1864	48	7×11	3.00	
T. D. TENMANT, Editor; MRS. EDWARD L. WILSON, Publisher, 122 E. Twenty-fifth St.								
Wisner Magazine	Semi-monthly	Mining & Industrial		1909	16	8×12	2.00	
J. T. WISNER & Co., Publishers, 42 Broadway.								
Witness	Wednesday	Undenom		1871	16	13×17	1.00	17,484
JAMES D. DOUGALL, Ed.; WITNESS & SABBATH READING CO., Publishers, 150 Nassau St.								
Woman's Home Missions	Monthly	Methodist		1884	24	8×11	.35	‡36,000
WOMAN'S HOME MISSIONARY SOCIETY OF THE M. E. CHURCH, 150 Fifth Ave.								
Woman's Work	Monthly	Presbyterian		1885	28	7×10	.50	*No adv.*
WOMAN'S FOREIGN MISS'Y SOCIETIES OF THE PRESBYTERIAN CHURCH, Pubs., 156 Fifth Ave.								
Womens and Infants Furnisher	Monthly	Trade		1895	64	10×13	2.00	
WM. F. CRERAND & Co., Editors and Publishers, 732 Broadway.								
Women's Wear	Evg. *ex. Sun*	Trade		1910	8	11×16	3.00	
WOMEN'S WEAR COMPANY (Inc.), Publishers, 42 E. Twenty-first St.								
Wooden and Willow-Ware Trade Review	Semi-monthly	Trade			8	7×10	1.00	
CHARLES H. DELANO & SON, Editors and Publishers, 81-83 Fulton St.								
World	Morning	Democratic		1860	16	18×22	6.00	✱**356,477**
World	Evg. *ex. Sun*	Independent		1887	12-16	18×22	3.50	✱**405,277**
World	Sunday	Democratic			56-72	18×22	2.50	✱**465,572**
World	Mon., Wed. & Fri.	Democratic		1860	6	18×22	1.00	✱**82,921**
PRESS PUBLISHING COMPANY, 53-63 Park Row.								
World-Wide Missions	Monthly	Methodist		1888	16	9×13	.25	✱**318,000**
A. B. LEONARD & H. C. STUNTZ, Editors; BOARD OF FOREIGN MISSIONS OF M. E. CHURCH, Publishers, 150 Fifth Ave.								
Xavier	Monthly *dur. Coll. year.*	Coll. Literary		1883	52	7×10	1.00	600
STUDENTS OF THE COLLEGE OF ST. FRANCIS XAVIER, Eds. and Pubs., 30 W. 16th St.								
Yachting	Monthly	Yachting		1907	72	10×13	3.00	
LAWRENCE PERRY, Editor; YACHTING PUBLISHING COMPANY, 38 Park Row.								
Yiddishe Folk (Yiddish)	Friday	Non-political		1909	12	11×16	1.00	
ZION PRESS ASSOCIATION, Publishers, 198 E. Broadway.								
Yorkville Courier—*see Harlem Local-Life.*								
Young Christian Soldier	Wkly and Mo.	Episcopal Juv.		1853	4	15×22		*No adv.*
DOMESTIC AND FOREIGN MISSIONARY SOCIETY, Publishers, Church Missions House, Fourth Ave. and Twenty-second St.								
Young's Magazine	Monthly	Lit. & Soc		1897	64	7×10	1.50	45,000
COURTLAND H. YOUNG, Editor and Publisher, 114 E. Twenty-eighth St.								
Youth's Temperance Banner	Monthly	Temperance		1866	4	11×16	.25	*No adv.*
NATIONAL TEMPERANCE SOCIETY AND PUBLICATION HOUSE, 3 E. Fourteenth St.								
Zeitung (German)—*see Revue*	Morn. *ex. Sun*	Independent		1845	6-10	17×23	3.00	‡41,756
Zensky Svet (Slovak)	Tuesday	Lit. & Fam		1907	12	8×11	1.50	
ANTON BIELEK, Editor; SLOVAK PRESS COMPANY, Publishers, 188 Avenue A.								
Zukunft (Hebrew)	Monthly	Literary		1892	80	7×10	1.00	
ZUKUNFT PRESS FEDERATION, Publishers, 54-58 Canal St.								

NIAGARA FALLS, pop. ‖30,445 (B 4); NIAGARA Co. (W.), pop. 84,744. On Niagara R., 22 m. N. N. W. of Buffalo. Erie; N. Y. Cent. & Hud. Riv.; Lehigh Val.; W. Shore; Wabash; Mich. Cent. R.Rs. Tel. Exp. Banks. Electro chemicals, flour, paper and other manufactures. Summer resort. Many hundred thousand horse power developed from the Falls.

Cataract Journal—*see Journal*	Evg. *ex. Sun*	Democratic		1892	8	17×24	3.00	3,900
Gazette	Evg. *ex. Sun*	Republican		1893	8-16	17×24	3.00	✱**7,009**
N. F. MADDEVER, Editor; GAZETTE PUBLISHING COMPANY.								
In The Mist	Daily *ex. Sun. from June to Oct., inclusive.*	Society		1894	24-28	9×13	1.50	✱**1,889**
W. E. TUTTLE, Publisher.								
Journal—*weekly edition of Cataract Journal*	Thursday	Democratic		1854	8	17×22	1.00	3,500
G. T. SMITH, Editor; CATARACT-JOURNAL COMPANY, Publishers.								

CIRCULATION: Bold face—sworn. ✱ Detailed statement. ‡ Publisher's report. Plain figures—estimated.
POPULATION: State census of 1905. *Estimated. ‖ Census of 1910. † County Seat. ⅋ Size of page.

Estab. Pages. ⅛Size. Sub. Circ.

NIAGARA UNIVERSITY, pop. —— (B 4); NIAGARA Co. (W.), pop. 84,744. 2 m. N. of Suspension Bridge. N. Y. Cent. & Hud. Riv. and other R.Rs. Tel., exp. and bank, Niagara Falls.

Niagara Index.....Semi-monthly...Collegiate..... 1868 20 9×12 1.75 1,200
STUDENTS OF NIAGARA UNIVERSITY, Editors and Publishers.

NORFOLK, pop. *1,500 (L 1); ST. LAWRENCE Co. (N.), pop. 90,045. 15 m. N.E. of Canton. Norwood & St. Lawrence R.R. Tel. Exp. Bank, Norwood. Large paper mills. Farming.

Breeze.....Wednesday.....Independent.. 1907 8 11×16 .50 **500**
HENRY R. MURPHY, Editor and Publisher.

NORTHPORT, pop. 1,803 (O 9 & E 7½); SUFFOLK Co. (Ex.S.E.), pop. 81,653. On L. I. Sound, 40 m. E. N. E. of Brooklyn. Long Isl. R.R. Tel. Exp. Banks. Ship building, oystering and law book publishing leading industries. Shipping trade.

Journal.....Saturday.....Democratic.... 1885 8 18×24 1.50 ‡900
D. A. ARTHUR & H. G. SIMPSON, Editors and Publishers.

Law Notes.....Monthly.....Legal..... 1897 24 9×12 1.00 24,650
EDWARD THOMPSON COMPANY, Editors and Publishers.

NORTH TARRYTOWN, pop. 4,750 (N 8); WESTCHESTER Co. (S.E.), pop. 228,950. Adjoining Tarrytown, nearest railroad, tel., exp. and banking town. N. Y. Cent. & Hud. Riv. R.R. Manufactures automobiles, drills, wall paper, underwear, silk and tiles. Irving Institute and other educational institutions.

Mount Pleasant Sentinel.....Saturday.....Democratic..... 1898 4 21×28 2.00 650
JOHN FORD, Editor and Publisher.

NORTH TONAWANDA—*see Tonawanda.*

NORWICH†, pop. 7,115 (J 5½); CHENANGO Co. (S.C.), pop. 36,783. On Chenango R., N. N. E. of Binghamton. Del., Lack. & West.; N.Y., Ont. & West. R.Rs. Tel. Exp. Banks. Manufactures of hammers, silk goods, leather, pharmaceutical preparations. Condensed milk factory, knitting mill, planing and dressing mills, glove factories, blue stone quarries.

Chenango Telegraph.....Tues & Fri.....Republican..... 1829 8 17×24 1.50 *1,968
WILLIAM H. CLARK, Editor; NORWICH PUBLISHING COMPANY (Inc.).

Chenango Union.....Thursday.....Democratic..... 1816 8 17×23 1.50 1,500
EDWARD S. MOORE, Editor and Publisher.

Plain Dealer.....Thursday.....Democratic..... 1902 8 20×26 1.25 1,500
L. D. HAIGHT & ADELBERT FRINK, Editors and Publishers.

Sun.....Evg. *ex. Sun*.....Independent.. 1891 8 15×22 5.20 *1,834
NORWICH PUBLISHING COMUANY (Inc.).

NORWOOD, pop. 1,779 (K 1); ST. LAWRENCE Co. (N.), pop. 90,045. 25 m. E. of Ogdensburg. Rutland; N. Y. Cent. & Hud. Riv. R.Rs. Tel. Exp. Bank. Lumber, shingles, sash, blinds, pulp, paper, etc. Surrounding district devoted to farming and dairying.

News.....Tuesday.....Republican..... 1878 8 15×22 1.00 ‡1,350
A. H. NICKERSON, Editor and Publisher.

NUNDA, pop. 1,000 (E 5½); LIVINGSTON Co. (W.), pop. 36,450. 50 m. S. of Rochester. Penna. R.R. Tel. Exp. Banks. Furniture, casket and knife factories, foundry, evaporator, concrete mixing machine manufactory.

News and Truth.....Saturday.....Republican..... 1859 8 15×22 1.00 **1,050**
WALTER B. SANDERS, Editor and Publisher.

NYACK, pop. 4,441 (N 8½); ROCKLAND Co. (S.E.), pop. 45,032. On Hudson R., 28 m. N. of New York. Erie R.R. Tel. Exp. Bank. Shoe, bicycle, cabinet, silk finishing, silk and cotton underwear, boiler and carriage factories. Ships, boats, and yachts are built.

City and Country.....Saturday.....Republican..... 1859 8 17×22 1.00 800
STAR PUBLISHING COMPANY.

Evening Journal—*see Rockland County Journal*.....Evg. *ex. Sun*.....Republican..... 1889 4 17×22 5.00 1,000

Evening Star.....Evg. *ex. Sun*.....Ind.Rep..... 1892 8 15×22 5.00 1,400
STAR PUBLISHING COMPANY (Inc.).

Point of View.....Monthly *ex. July & Aug.*.....Educational... 1909 8 7×9 .50
WELLAND HENDRICK, Editor and Publisher.

Rockland County Journal—*weekly edition of Evening Journal*.....Saturday.....Republican..... 1850 8 15×22 2.00 900
JOURNAL PUBLISHING COMPANY (Inc.),

Rockland Democrat and Orangetown News.....Friday.....Local..... 8 15×22 1.00
NEWS PRINTING COMPANY, Editors and Publishers.

OAK HILL, pop. *350 (M 6); ‖GREENE Co. (S.E.), pop. 31,130. 32 m. S.W. of Albany. Railroad, tel. and exp. sta., Cairo. Catskill Mtn. & Cairo R.R. Bank, Catskill. Hardware factory.

Record.....Wednesday.....Independent.. 1894 4 18×24 1.00 550
P. T. HOAGLAND, Editor and Publisher.

OGDENSBURG, pop. 13,179 (K 1); ST. LAWRENCE Co. (N.), pop. 90,045. On St. Lawrence R., opposite Prescott, Can., 142 m. N. of Rome. N. Y. Cent. & Hud. Riv.; Rutland R.Rs. Tel. Exp. Banks. Extensive manufactures of boats, flour, lumber, leather, machinery, gloves, clothing, silk and brass goods, etc., and immense grain elevators. Grain and lumber trade is very large. St. Lawrence State Hospital for the Insane. Summer resort.

Advance and St. Lawrence Democrat.....Thursday.....Democratic..... 1858 8 20×22 1.00 ‡3,000
OGDENSBURG ADVANCE COMPANY, Editors and Publishers.

Catholic Courier.....Tuesday.....Catholic..... 1889 8 15×22 1.00 ‡1,000
OGDENSBURG COURIER COMPANY, Editors and Publishers.

Journal—*see St. Lawrence Republican*.....Evg. *ex. Sun*.....Republican..... 1855 8 17×24 5.00 950

Mirror.....Saturday.....Local..... 1900 4 16×22 1.25 650
FRANK P. DE VINNE, Editor and Publisher.

Continued on next page.

CIRCULATION: Bold face—sworn. * Detailed statement. ‡ Publisher's report. Plain figures—estimated.
POPULATION: State census of 1905. *Estimated. ‖ Census of 1910. † County Seat. ⅛ Size of page.

			Estab.	Pages.	⅛Size.	Sub.	Circ.
OGDENSBURG (*Continued*)							
News	Morn. *ex. Mon*	Democratic	1882	8	15×22	5.00	‡4.500 SEE ADVT
HENRY HOLLAND, Editor; OGDENSBURG NEWS COMPANY, Publishers.							
St. Lawrence Republican—*weekly edition of Journal*	Wednesday	Republican	1830	8	18×24	1.50	6,509
REPUBLICAN AND JOURNAL COMPANY, Publishers.							
OHIO, pop. 704 (K 4); HERKIMER Co. (N.E.C.), pop. 53,856. 20 m. N. of Herkimer. Railroad, tel. and exp. sta., Hinckley. N. Y. Cent. & Hud. Riv. R.R. Bank, Poland.							
Adirondack Herald	Friday	Independent	1904	8	15×22	.50	
GEORGE MERRITT, Editor and Publisher.							
OLEAN, pop. *15,000 (C 6½); CATTARAUGUS Co. (S.W.), pop. 66,196. On Allegany R., 70 m. S. E. of Buffalo. Erie; Penna.; Pittsb., Shaw. & N'thrn R.Rs. Tel. Exp. Banks. Oil and manufacturing interests. Dairying district.							
Cattaraugus Union and Democrat—*weekly edition of Evening Herald*	Friday	Democratic	1855	8	18×23	1.00	1,500
Evening Herald	Evg. *ex. Sun*	Democratic	1881	8	18×23	5.00	∗**2,804**
SIBLEY & OSTROM, Editors; OLEAN HERALD COMPANY (Inc.), Publishers.							
Evening Times	Evg. *ex. Sun*	Republican	1879	8	17×22	4.50	1,200
Times—*weekly edition of Evening Times*	Friday	Republican	1885	8	17×24	.50	1,200
C. D. STRAIGHT, Editor; TIMES PUBLISHING COMPANY.							
ONEIDA, pop. 8,420 (J 4); MADISON Co. (C.). pop. 39,690. 26 m. E of Syracuse. N. Y. Cent. & Hud. Riv.; N. Y., Ont. & West. R.Rs. Tel. Exp. Banks. Casket works, flour, planing and knitting mills, chuck factories, silverware works, cigar factories, steam engine works, etc. Hops and dairy products raised in vicinity and largely exported.							
Democratic Union	Saturday	Democratic	1857	8	15×22	1.00	2,750
LUKE MCHENRY, Editor and Publisher.							
Dispatch	Friday	Republican	1851	8	15×22	1.00	‡2,900
W. STANLEY CHILD, Editor and Publisher.							
Post	Wednesday	Republican	1883	8	15×22	1.00	2,000
HUGH PARKER, Editor and Publisher.							
ONEONTA, pop. 8,054 (K 5½); OTSEGO Co. (E.C.), pop. 48,209. 60 m. E.N.E. of Binghamton. Del. & Hud.; Ulster & Del. R.Rs. Tel. Exp. Banks. Railroad machine shops, silk mill, shirt and glove factories, flour mills, elevators. Trade center. State Normal School.							
Herald	Thursday	Republican	1853	8	17×24	1.50	2,250
ONEONTA HERALD PUBLISHING COMPANY.							
Press and Otsego County Democrat	Thursday	Democratic	1876	8	15×22	1.50	800
CHESTER A. MILLER, Editor and Publisher.							
Star	Morn. *ex. Sun*	Independent	1890	8	18×23	4.00	∗**4,136**
HARRY W. LEE, Editor; OTSEGO PUBLISHING COMPANY.							
ONTARIO, pop. (twp.) 2,550 (F 4); WAYNE Co. (N.W.), pop. 48,564. 19 m. N.E. of Rochester. N.Y. Cent. & Hud. Riv. R.R. Tel. Exp. Bank, Williamson.							
Wayne County Mail	Friday	Republican	1901	8	15×22	1.00	650
W. H. VAUGHN, Editor and Publisher.							
ORISKANY FALLS, pop. 813 (K 5); ONEIDA Co. (C.), pop. 139,341. 18 m. S.W. of Utica. N. Y., Ont. & West. R.R. Tel. Exp. Bank. Woolen, knitting, lumber, and flour mills. District devoted to dairying and hop raising.							
News	Thursday	Local	1869	4	20×26	1.00	650
W. E. PHILLIPS, Editor and Publisher.							
OSSINING, pop. 7,135 (N 8); WESTCHESTER Co. (S.E.), pop. 228,950. On Hudson R., 32 m. N. of New York. N. Y. Cent. & Hud. Riv. R.R. Tel. Exp. Banks. Large stove foundries, seamless metal ware works, underwear factory, large shoe factory, marine engine factory, Brandreth's pill factory, Allcock's porous plaster works, machine shops, cotton gin factories, lime kilns, etc. Sing Sing State Prison in vicinity.							
Citizen	Evg. *ex. Sun*	Republican	1902	4	17×22	4.50	‡1,000
JOHN W. BELL, Editor; OSSINING PRINTING AND PUBLISHING COMPANY (Inc.).							
Democratic Register	Saturday	Democratic	1867	4	22×28	2.00	‡2,500
MICHAEL MORAN, Editor and Publisher.							
Republican	Friday	Republican	1830	4	22×30	2.00	800
P. T. MASON, Editor; PHYSIOC PRESS, Publishers.							
Sentinel	Saturday	Independent	1905	8	17×22	2.00	
T. G. BARNES, Editor; SENTINEL PRINTING COMPANY, Publishers.							
OSWEGO†, pop. 22,572 (H 3½); OSWEGO Co. (N.C.), pop. 70,110. On Lake Ontario, at mouth of Oswego R., 35 m. N.N.W. of Syracuse. Del., Lack. & West.; N. Y., Ont. & West.; N. Y. Cent. & Hud. Riv. R.Rs. Tel. Exp. Banks. Starch manufacture here is very important. Oswego Starch Factory is claimed to be the largest in the world and employs about 800 hands. Several foundries, machine shops and other manufacturing industries, including Standard Oil, Diamond Match Company, oil well supplies, three large cotton and woolen mills. The river falls 34 feet, and yields immense water power. Ships grain and lumber, also large coal shipments to Canada and the West. State Normal School.							
Industrial Weekly—*see Syracuse.*							
Palladium	Evg. *ex. Sun*	Democratic	1863	8	17×22	6.00	‡3,800
Palladium	Tues. & Fri.	Democratic	1819	8	17×24	1.00	‡3,600
CLARK MORRISON, Editor; PALLADIUM PRINTING COMPANY, Publishers.							
Times	Evg. *ex. Sun*	Republican	1846	8	17×23	6.00	**3,550**
Times	Tues. & Fri	Republican	1846	8	17×23	1.00	**3,725**
OSWEGO PUBLISHING COMPANY.							
Woman's Temperance Work	Monthly	W. C. T. U.	1883	8	11×14	.25	5,000
MRS. NELLIE H. HUTCHINSON, Editor and Publisher.							
OTEGO, pop. 651 (K 6); OTSEGO Co. (E.C.), pop. 48,209. 5 m. S.W. of Oneonta, nearest banking town. Del. & Hud. R.R. Tel. Exp. Chair factory. Agricultural district.							
Rural Times	Wednesday	Local	1881	8	13×20	1.25	750
V. S. FULLER, Editor and Publisher.							

CIRCULATION: Bold face—sworn. ∗ Detailed statement. ‡ Publisher's report. Plain figures—estimated.
POPULATION: State census of 1905. * Estimated. ‖ Census of 1910. † County Seat. ⅛ Size of page.

Estab. Pages. ⅛Size. Sub. Circ.

OVID †, pop. 577 (G 5); SENECA Co. (W.C.), pop. 25,315. 40 m. N. of Elmira. Lehigh Val. R.R. Tel. Exp. Bank. Some manufactures. Center of a large farming section.

Gazette and Independent.....Wednesday.....Democratic..... 1873 4 21×26 1.25 850
CHARLES E. GARNETT, Editor and Publisher.

OWEGO †, pop. 5,010 (H 6); TIOGA Co. (S.), pop. 26,907. On Susquehanna R., 37 m. E. of Elmira. Erie; Lehigh Val.; Del., Lack. & West. R.Rs. Tel. Exp. Banks. Flour, lumber, iron bridges, wagons, motor cycles, silk gloves, shirts, cigars, harness, etc., manufactured. Lumber shipped.

Gazette.....Thursday.....Democratic..... 1800 8 17×22 1.50 ✱**2,460**
LEROY W. KINGMAN, Editor; GAZETTE COMPANY, Publishers.

Times.....Thursday.....Republican..... 1835 8 18×24 1.50 1,750
WM. A. SMYTH, Editor; WILLIAM SMYTH & SON, Publishers.

OXFORD, pop. 1,865 (J 6); CHENANGO Co. (S.C.), pop. 36,783. On Chenango R. 8 m. S.S.W. of Norwich. Del., Lack. & West.; N. Y., Ont. & West. R.Rs. Tel. Exp. Bank. Basket, shirt and cigar factories, condensed milk plant, etc., and extensive blue stone quarries. Dairying region.

Review.....Friday.....Republican..... 1909 6 15×22 1.00
HENRY J. GALPIN, Editor; GEORGE L. STAFFORD, Publisher.

Times.....Wednesday.....Ind.Rep..... 1838 8 15×22 1.50 2,553
TIMES PUBLISHING COMPANY.

OYSTER BAY, pop. —— (N 9 & D 8); NASSAU Co. (S.E.), pop. 69,477. On Long Island Sound, 30 m. E. by N. of New York. Long Isl. R.R. Tel. Exp. Bank. Oyster dredging.

Guardian.....Friday.....Democratic..... 1899 4 15×22 1.00 700
DISBROW & SON, Editors and Publishers.

Pilot.....Saturday.....Democratic..... 1885 4 20×26 1.50 900
GEORGE H. KENNAHAN, Editor and Publisher.

PALMYRA, pop. 2,096 (F 4½); WAYNE Co. (N.W.), pop. 48,564. On Erie Canal, 22 m. E.S.E. of Rochester. N. Y. Cent. & Hud. Riv.; W. Shore R.Rs. Tel. Exp. Banks. Furnaces, machine shop, and manufactures of printing presses, rubber steam packing, grain drills, and scales.

Courier.....Friday.....Republican..... 1838 4 21×28 1.00
E. S. AVERILL, Editor and Publisher.

Wayne County Journal.....Thursday.....Republican..... 1871 8 15×22 1.00 1,600
WILLIAM W. KENNARD, Editor; PALMYRA PRINTING COMPANY, Publishers.

PARISH, pop. 515 (H 4); OSWEGO Co. (N.C.), pop. 70,110. 27 m. N. of Syracuse. N. Y. Cent. & Hud. Riv. R.R. Tel. Exp. Bank, Mexico. Agriculture and fruit growing. Some manufacturing.

Mirror.....Thursday.....Independent.. 1874 4 20×26 1.00 800
W. H. VROOMAN, Editor and Publisher.

PATCHOGUE, pop. 3,446 (O 9); SUFFOLK Co. (Ex.S.E.), pop. 81,653. On Great South Bay, 53 m. E. of Brooklyn. Long Isl. R.R. Tel. Exp. Banks. Large quantities of fish and oysters exported. Lace curtains, paper, flour, sash, doors, etc., manufactured. Planing mills, ship building, etc. Total population of village and environs estimated at 5,000.

Advance.....Friday.....Republican..... 1871 8 17×22 1.50 **1,500**
JAMES A. CANFIELD, Editor and Publisher.

Argus.....Friday.....Democratic..... 1884 8 15×22 1.50 ‡1,000
L. B. GREEN, Editor and Publisher.

PATTERSON, pop. *500 (N 7½); PUTNAM Co. (S.E.), pop. 14,169. 8 m N.E. of Carmel. N.Y. Cent. & Hud. Riv. R.R. Tel. Exp. Bank, Pawling.

News.....Thursday.....Democratic..... 1901 8 15×22 1.00 ‡650
GEO. S. WILLIAMS, Editor and Publisher.

PAWLING, pop. 733 (N 7½); DUTCHESS Co. (S.E.), pop. 81,633. 24 m. S.E. of Poughkeepsie. N. Y. Cent. & Hud. Riv. R.R. Tel. Exp. Bank. Large flour mill.

Chronicle.....Friday.....Independent.. 1890 4 20×26 1.50 500
CHAS. WALSH, Editor and Publisher.

PEARL RIVER, pop. —— (M 8); ROCKLAND Co. (S.E.), pop. 45,032. 4 m. S. of Spring Valley, nearest banking town. N. Jer. & N. York R.R. Tel. Exp.

Searchlight—*see Rockland County Leader, Spring Valley.*

PEEKSKILL, pop. 13,200 (N 8); WESTCHESTER Co. (S.E.), pop. 228,950. On Hudson R. 42 m. N. of New York. N. Y. Cent. & Hud. Riv. R.R. Tel. Exp. Bank. Several iron foundries, machine shops, stove, boiler, brick machine, hat, underwear and yeast cake factories, etc.

Evening News.....Evg. *ex. Sun*.....Republican..... 1901 6 18×23 3.00 ‡2,100
R. W. SHERTZINGER, Editor; PEEKSKILL EVENING NEWS COMPANY (Inc.), Publishers.

Highland Democrat.....Saturday.....Democratic..... 1845 10 18×24 2.00 1,750
GEORGE E. BRIGGS, Editor; HIGHLAND DEMOCRAT COMPANY, Publisher.

Messenger-Critic.....Friday.....Republican..... 1862 8 17×24 1.50 ‡800
CASSIUS M. GARDNER & SON, Editors and Publishers.

Review.....Saturday.....Democratic..... 1903 12 10×14 2.00
THOMAS PENDELL, Editor and Publisher.

Union.....Evg. *ex. Sun*.....Republican..... 1901 4 17×24 3.00 **1,750**
CASSIUS M. GARDNER & SON, Editors and Publishers.

PELHAM, pop. *1,500 (N 9 & C 6½); WESTCHESTER Co. (S.E.), pop. 228,950. 1½ m. fr. Mount Vernon, nearest banking town. N. Y., N. H. & H. R.R. Tel. Exp.

Register.....Monday.....Democratic..... 1905 4 15×22 2.00 750
T. H. FORBES, Editor and Publisher.

Republican Record.....Saturday.....Republican..... 1901 8 15×22 1.00 700
W. F. C. TICHBORNE, Editor and Publisher.

Sun.....Saturday.....Democratic..... 1910 4 18×22 2.00
PETER CEDER, Editor and Publisher.

CIRCULATION: Bold face—sworn. ✱ Detailed statement. ‡ Publisher's report. Plain figures—estimated.
POPULATION: State census of 1905. * Estimated. ‖ Census of 1910. † County Seat. ⅛ Size of page.

Estab. Pages. ⅛Size. Sub. Circ.

PENN YAN †, pop. 4,504 (F 5); YATES Co. (W.C.), pop. 19,408. At outlet of Keuka Lake, 53 m. S.E. of Rochester. N'thrn Cent.; N.Y. Cent. & Hud. Riv. R.Rs. Tel. Exp. Banks. Good water power, and numerous manufactures, including flour mills, foundries, carriage, threshing machine, and other factories. Fruit growing district. Grapes raised largely.

Democrat ..... Friday ..... Democratic..... 1818 8 15×22 1.00 1,500
H. C. EARLES, Editor and Publisher.

Express ..... Wednesday ..... Republican..... 1866 4 22×30 1.00 ∗**2,250**
REUBEN A. SCOFIELD, Editor and Publisher.

Yates County Chronicle—*publishes an edition on Friday under name of Chronicle, Rushville*..... } Wednesday..... Republican..... 1824 8 20×24 1.00 ∗**3,382**
DEWITT C. AYRES & FRANKLIN H. WILSON, Editors and Publishers.

PERRY, pop.*4,000 (D 5); WYOMING Co. (W.), pop. 31,355. On Silver Lake, 8 m. E. of Warsaw. Silver Lake R.R. Tel. Exp. Banks. Flour mills, large knitting mills, cutlery works, salt works, etc. Silver Lake is a summer resort.

Herald ..... Tues. & Fri..... Republican..... 1877 4 15×22 1.00 1,600
FRANK B. SMITH, Editor and Publisher.

Record ..... Thursday ..... Republican..... 1894 8 17×22 1.00 ∗**1,297**
CARL G. CLARKE, Editor and Publisher.

PHELPS, pop. 1,352 (F 4½); ONTARIO Co. (W.C.), pop. 52,689. 8 m. N.W. of Geneva. N.Y. Cent. & Hud. Riv.; N'thrn Cent.; Lehigh Val. R.Rs. Tel. Exp. Banks. Several manufactures. Surrounding country devoted to farming, fruit, and stock raising.

Citizen ..... Thursday ..... Independent .. 1832 4 22×28 1.50 ‡1,180
BUSSEY BROS., Editors and Publishers.

PHILADELPHIA, pop. 856 (J 2); JEFFERSON Co. (N.), pop. 80,459. 16 m. N.E. of Watertown. N.Y. Cent. & Hud. Riv. R.R. Tel. Exp. Bank. Furniture and chair factories. Dairying region.

Advance ..... Semi-monthly...Republican..... 1904 8 10×14 .50 500
DEWITT C. ALDRICH, Editor; ALDRICH PRINTING COMPANY, Publishers.

PHILMONT, pop. 1,971 (N 6); COLUMBIA Co. (S.E.), pop. 42,868. 9 m. E. of Hudson. N.Y. Cent. & Hud. Riv. R.R. Tel. Exp. Bank. Seven knit underwear factories, a paper mill, machine shop, needle factory, etc.

Sentinel ..... Friday ..... Independent .. 1880 8 18×24 1.25 600
E. J. BEARDSLEY, Editor and Publisher.

PHŒNIX, pop. 1,524 (H 4): OSWEGO Co. (N.C.), pop. 70,110. On Oswego R. and Canal, 15 m. N. of Syracuse. N.Y. Cent. & Hud. Riv. R.R. Tel. Exp. Bank. Tissue paper, hardware specialties, chairs, etc., made. Dairying, farming, fruit and tobacco growing district.

Register ..... Thursday ..... Republican..... 1852 4 18×22 1.00 1,100
C. K. WILLIAMS, Editor and Publisher.

PIKE, pop. 457 (D 5½); WYOMING Co. (W.), pop. 31,355. 13 m. S. of Warsaw. Nearest railroad, tel. and exp. sta., Hardys. Buff., Roch. & Pittsb. R.R. Bank. Cheese factories and saw mills, etc. Dairying and farming section.

Wyoming County Gazette—*prints an edition under name of Tidings, Bliss*..... } Friday ..... Republican..... 1876 4 20×26 1.00 600
H. C. & C. W. SCOTT, Editors and Publishers.

PINE BUSH, pop. *600 (M 7); ORANGE Co. (S.E.), pop. 108,267. 7 m. N.W. of Walden, nearest banking town. Erie R.R. Tel. Exp. Bottling plant and wood bending shop. Dairy farming.

Herald ..... Friday ..... Local..... 1905 8 15×22 1.00 ‡500
GEORGE W. JAMISON, Editor and Publisher.

PINE HILL, pop. 520 (M 6½); ULSTER Co. (S.E.), pop. 86,660. 39 m. W.N.W. of Kingston. Ulster & Del. R.R. Tel. Exp. Bank, Margaretville. Farming district. Summer resort.

Optic ..... Thursday ..... Democratic..... 1892 4 15×22 1.00 ‡600
E. S. TOMPKINS, Editor and Publisher.

Sentinel ..... Saturday..... Republican..... 1886 4 18×24 1.00 ‡700
U. S. GRANT CURE, Editor and Publisher.

PINE PLAINS, pop. *529 (N 6½); DUTCHESS Co. (S.E.), pop. 81,633. 26 m. N.E. of Poughkeepsie. Cent. N. Eng. R.R. Tel. Exp. Bank. Farming region.

Herald ..... Friday ..... Neutral ..... 1859 4 18×24 1.00 550
S. T. HOAG, Editor and Publisher.

Register ..... Friday ..... Independent .. 1882 4 21×27 1.00 ‡700
SAMUEL J. WEAVER, Editor and Publisher.

PITTSFORD, pop. *1,056 (E 4); MONROE Co. (W.), pop. 239,434. 7 m. S.E. of Rochester, nearest banking town. N.Y. Cent. & Hud. Riv.; W. Shore R.Rs. Tel. Exp.

Advance ..... Thursday ..... Independent .. 1910 8 8×12 .50
ECONOMY PRINTING COMPANY, Publishers.

PLATTSBURG †, pop. 10,184 (O 1); CLINTON Co. (Ex.N.E.), pop. 47,282. On Lake Champlain, at mouth of Saranac R., 168 m. N. of Albany. Del. & Hud. R.R. Tel. Exp. Banks. Abundant water power and manufactures of flour, lumber, iron goods, sewing machines, typewriters, marble goods, pulp, paper, marine motors and automobiles. Good harbor and a lake commerce in lumber, iron and grain.

Evening Star—*see Republican* ..... Evg. *ex. Sun*..... Independent .. 1909 8 15×22 2.50

Press—*see Sentinel* ..... Morn. *ex. Sun*... Republican..... 1894 6-8 16×20 3.00 2,000

Republican—*weekly edition of Evening Star*..... } Saturday ..... Democratic..... 1811 4 22×28 1.00 1,800
PLATTSBURG REPUBLICAN PUBLISHING COMPANY.

Sentinel—*wkly edition of Press*..... Friday ..... Republican..... 1838 12 16×20 1.00
WILLIAM A. ALLEN, Editor; SENTINEL PUBLISHING COMPANY.

CIRCULATION: Bold face—sworn. ∗ Detailed statement. ‡ Publisher's report. Plain figures—estimated.
POPULATION: State census of 1905. * Estimated. ‖ Census of 1910. † County Seat. ⅛ Size of page.

			Estab	Pages.	Size.	Sub.	Circ.
PLEASANTVILLE, pop. 1,585 (N 8); WESTCHESTER Co. (S.E.), pop. 228,950. 32 m. N. by E. of New York; N. Y. Cent. & Hud. Riv. R.R. Tel. Exp. Bank. Three shoe factories, large chocolate and cocoa factory, marble works, etc. Farming district.							
Journal	Thursday	Local	1887	8	15×22	1.00	500
W. H. MOORE, Editor and Publisher.							
Mount Pleasant Compass	Saturday	Democratic	1908	8	15×22	1.00	✱**1,500**
EDWARD M. HENRY, Editor; COMPASS PUBLISHING COMPANY.							
PORT BYRON, pop. 1,016 (G 4½); CAYUGA Co. (C.), pop. 65,309. On Erie Canal, 25 m. W. of Syracuse. N. Y. Cent. & Hud. Riv.; W. Shore R.Rs. Tel. Exp. Bank, Weedsport. Shirt factory, etc.							
Chronicle	Saturday	Republican	1871	4	20×26	1.00	856
L. H. KING, Editor and Publisher.							
PORT CHESTER, pop. 11,198 (N 8½ & D 7); WESTCHESTER Co. (S.E.), pop. 228,950. On L. I. Sound, 26 m. N.E. of New York. N. Y., N. H. & H. R.R. Tel. Exp. Banks. Stoves, iron bolts, bags, shirt, pillow case and sheet factory, (900 hands), planing mills, etc.							
Enterprise—*wkly edition of Item*	Saturday	Republican	1884	8	15×22	2.00	800
Item	Evg. *ex. Sun*	Republican	1899	8	15×22	5.00	✱**2,034**
THOS. J. BLAIN, Editor and Publisher.							
Journal	Thursday	Democratic	1868	8	18×24	1.00	750
HOWARD F. CARPENTER, Editor; PORT CHESTER PUBLISHING COMPANY.							
Magazine of American History	Monthly	Historical	1901	24	7×10	1.00	
ALVAH P. FRENCH, Editor and Publisher.							
Record	Evg. *ex. Sun*	Democratic	1902	8	15×22	5.00	‡1,790
HOWARD F. CARPENTER, Editor; PORT CHESTER PUBLISHING COMPANY.							
PORT HENRY, pop. 2,073 (O 2½); ESSEX Co. (N.E.), pop. 32,452. On Lake Champlain, 40 m. N. of Whitehall. Del. & Hud. R.R. Tel. Exp. Banks. Blast furnaces and shirt factory. Much magnetic iron ore exported.							
Essex County News	Friday	Republican	1906	8	20×24	1.50	‡2,500
ESSEX COUNTY REPUBLICAN COMPANY, Publishers.							
PORT JEFFERSON, pop. *2,026 (O 8½); SUFFOLK Co. (Ex.S.E.), pop. 81,653. On Long Island Sound, 60 m. E.N.E. of Brooklyn. Long Isl. R.R. Tel. Exp. Banks. Ship building.							
Echo	Saturday	Republican	1892	8	17×22	1.50	2,200
A. JAY TEFFT, Editor and Publisher.							
Times	Saturday	Independent	1878	8	15×22	1.50	2,200
WILSON RITCH, Editor and Publisher.							
PORT JERVIS, pop. 9,695 (L 8); ORANGE Co. (S.E.), pop. 108,267. On Delaware R. and Del. & Hud. Canal, 88 m. N.W. of New York. Erie; N. Y., Ont. & West. R.Rs. Tel. Exp. Banks. Extensive railroad work shops and iron foundries, glass, saw, glove and shoe factories, silver plating works, silk mill, wall paper pattern works, etc.							
Evening Gazette	Evg. *ex. Sun*	Democratic	1869	4	20×24	5.00	2,000
Gazette—*semi-weekly edition of Evening Gazette*	Tues. & Fri.	Democratic	1869	8	16×22	1.50	3,500
W. H. NEARPASS, Editor; GAZETTE PUBLISHING COMPANY.							
New York Farmer	Thursday	Agricultural	1881	8	17×22	1.00	‡25,500
H. A. VAN FREDENBERG, Editor; TRI-STATES PUBLISHING COMPANY (Inc.).							
Tri-States Union—*weekly edition of Union*	Thursday	Republican	1850	8	17×22	1.50	‡3,350
Union	Evg. *ex. Sun*	Republican	1872	4	22×26	5.00	‡1,875
FRED. R. SALMON, Editor; TRI-STATES PUBLISHING COMPANY (Inc.).							
PORT LEYDEN, pop. 168 (K 3); LEWIS Co. (N.), pop. 26,643. 16 m. S. E. of Lowville. N. Y. Cent. & Hud. Riv. R.R. Tel. Exp. Bank, Boonville.							
Enterprise	Saturday		1907	8	15×22	1.00	
WORMUTH BROS., Publishers.							
PORT RICHMOND, pop. *6,290 (M 9½ & B 8½); RICHMOND Co. (Ex.S.), pop. ‖85,969. 2¼ m. W. of New Brighton. Staten Isl. Rapid Transit R.R. Tel. Exp. Bank.							
Staten Island News and Independent	Saturday	Non-partisan	1893	8	13×20	1.00	1,250
CHAS. T. WOOD, Editor; RICHMOND BOROUGH PUBLISHING AND PRINTING COMPANY.							
PORTVILLE, pop. 774 (D 6½); CATTARAUGUS Co. (S.W.), pop. 66,196. 6 m. S.E. of Olean, nearest banking town. Pittsb., Shaw. & N'thrn; Penna. R.Rs. Tel. Exp. Tannery, basket and plasterers' hair factories, planing mill. Farming district.							
Review	Friday	Local	1908	8	15×22	1.00	**600**
WILL T. KELLER, Editor and Publisher.							
PORT WASHINGTON, pop. *3,000 (N 9); NASSAU Co. (S.E.), pop. 69,477. 8 m. N.W. of Mineola. Long Isl. R.R. Tel. Exp. Bank.							
News	Saturday	Republican	1903	4	17×24	1.50	750
WILLIAM M. HYDE, Editor and Publisher.							
POTSDAM, pop. 4,162 (K 1); ST. LAWRENCE Co. (N.), pop. 90,045. 30 m. E. by S. of Ogdensburg. N. Y. Cent. & Hud. Riv. R.R. Tel. Exp. Banks. Quarries of Potsdam sandstone. Abundant water power, which is utilized in several large saw mills, paper mills, machine shops, a flour mill, clothing and other manufactories. Trade center of a large dairying section. State Normal and Training School and Clarkson School of Technology.							
Courier and Freeman	Wednesday	Republican	1852	8	20×24	1.00	‡3,700
ELLIOT FAY & SONS, Editors and Publishers.							
Herald-Recorder	Friday	Republican	1878	8	15×22	1.00	2,250
F. T. SWAN, Editor and Publisher.							

CIRCULATION: Bold face—sworn. ✱ Detailed statement. ‡ Publisher's report. Plain figures—estimated.
POPULATION: State census of 1905. * Estimated. ‖ Census of 1910. † County Seat. ⁋ Size of page.

				Estab.	Pages.	⅛Size.	Sub.	Circ.
POUGHKEEPSIE †, pop. ‖27,936 (N 7); DUTCHESS Co. (S.E.), pop. 81,633. On Hudson R., 74 m. N. of New York. N. Y., N. H. & H.; N. Y. Cent. & Hud. Riv.; Cent. N. Eng. R.Rs. Tel. Exp. Banks. Manufactures include pig iron, mowing machines, horse shoes, general foundry work, farming implements, chairs, cigars, sash, blinds and doors, shirts, knit goods, underwear, clothing, hardware specialties, gas and gasoline engines, automobiles, glassware, cooperage, shoes, etc. Considerable river commerce. Noted for its many educational institutions, the principal of which is Vassar College (for women). Two miles distant is the Hudson River State Hospital for the Insane.								
Dutchess Democrat and Enterprise—*weekly edition of Evening Enterprise*	Thursday	Democratic		1883	8	17×23	1.50	2,250
DERRICK BROWN, Editor; ENTERPRISE PUBLISHING COMPANY.								
Eagle	Morn. *ex. Sun*	Republican		1860	8-12	18×23	6.00	1,250
Eagle	Tues. & Fri.	Republican		1828	8	18×23	2.00	1,500
EDMUND PLATT, Editor; PLATT & PLATT, Publishers.								
Evening Enterprise—*see Dutchess Democrat and Enterprise*	Evg. *ex. Sun*	Democratic		1883	8	17×23	5.00	‡4,000
Evening Star	Evg. *ex. Sun*	Ind. Rep		1889	8-12	17×24	5.00	***5,282**
ARTHUR A. PARKS, Editor and Publisher.								
News-Press	Morn. *ex. Sun*	Democratic		1852	8	17×23	6.00	
News-Telegraph—*weekly edition of News-Press*	Saturday	Democratic		1823	16	17×23	2.00	
POUGHKEEPSIE NEWS COMPANY, Editors and Publishers.								
Spirit of the Word	Bi-monthly	Undenom		1885	20	6×9	1.00	*No adv.*
A. P. ADAMS, Editor and Publisher.								
Sunday Courier—*issues an edition on Monday*	Sunday	Independent		1872	20	18×23	2.00	**11,632**
A. G. TOBEY, Editor and Publisher.								
Sunday Enquirer—*issues an edition on Monday*	Sunday	Non-political		1905	16	17×23	1.50	‡4,300
PETER ZEICHEN, Publisher.								
Vassar Miscellany	Monthly	Collegiate		1872	55	6×9	2.00	700
STUDENTS OF VASSAR COLLEGE, Editors and Publishers.								
PRATTSBURG, pop. 694 (F 5½); STEUBEN Co. (S.W.), pop. 81,814. 14 m. N. of Bath. Kanona & Prattsburg R.R. Tel. Exp. Banks. Two steam grist mills. Trade center of a farming district. Franklin Academy.								
News	Thursday	Independent		1872	4	22×28	1.00	900
CHARLOTTE W. HOWE, Editor; W. L. HOWE & CO., Publishers.								
PRATTSVILLE, pop. *384 (M 6); GREENE Co. (S.E.), pop. 31,130. 46 m. S.W. of Albany. Nearest railroad, tel. and exp. sta., Grand Gorge. Ulster & Del. R.R. Bank, Stamford. Hat factory, cotton mill, etc.								
News	Saturday	Republican		1858	4	18×24	1.00	600
M. G. MARSH, Editor and Publisher.								
PULASKI, pop. 1,575 (H 3½); OSWEGO Co. (N.C.), pop. 70,110. 39 m. N. of Syracuse. N. Y. Cent. & Hud. Riv. R.R. Tel. Exp. Bank. Several flour and planing mills, a foundry, two machine shops, cheese factory, box works, desk factory, carriage works, wrapper factory, glove factory, condensery, etc. District devoted to dairying.								
Democrat	Wednesday	Independent		1849	8	18×24	1.50	1,500
B. G. SEAMANS, Editor and Publisher.								
QUAKER STREET, pop. —— (M 5); SCHENECTADY Co. (E.), pop. *90,000. 27m. W. of Albany. R.R. sta., Delanson. Del. & Hud. R.R. Tel. Exp. Bank, Schenectady. Hay and grain leading products of district.								
Farmer's Friend	Monthly	Republican		1907	14	8×9	.50	
H. S. BELDEN CROWE, Editor and Publisher.								
Review	Thursday	Independent		1891	4	17×24	1.00	
D. H. CROWE, Editor; CROWE PUBLISHING COMPANY.								
RANDOLPH, pop. 1,163 (C 6); CATTARAUGUS Co. (S.W.), pop. 66,196. 52 m. S. of Buffalo. Erie R.R. Tel. Exp. Bank. Manufactures paint and furniture. Dairying and agricultural region. Western New York Home for Orphan Children.								
Register	Friday	Republican		1865	8	15×22	1.00	1,475
M. D. JOHNSON, Editor; RANDOLPH PUBLISHING COMPANY.								
RED CREEK, pop. 499 (G 4); WAYNE Co. (N.W.), pop. 48,564. 20 m. S. W. of Oswego. N. Y. Cent. & Hud. Riv. R.R. Tel. Exp. Bank. Flour mills. Wheel works. Fruit district.								
Herald	Thursday	Democratic		1894	8	15×22	1.00	1,170
W. G. PHIPPIN, Editor and Publisher.								
RED HOOK, pop. 1,572 (N 6½); DUTCHESS Co. (S.E.), pop. 81,633. 22 m. N. of Poughkeepsie. Cent. N. Eng. R.R. Tel. Exp. Bank. Tobacco factory. Farming district.								
Journal	Friday	Independent		1859	8	15×22	1.50	500
A. PIESTER, Editor and Publisher.								
REMSEN, pop. *550 (K 4); ONEIDA Co. (C.), pop. 139,341. 16 m. N. E. of Rome. N. Y. Cent. & Hud. Riv. R.R. Tel. Exp. Bank. Some manufactures. In a dairy country.								
News	Friday	Local		1905	8	15×22	.75	‡600
W. T. BEST, Editor and Publisher.								
RENSSELAER, pop. 10,715 (N 5); RENSSELAER Co. (E.), pop. 122,637. On Hudson R., opposite Albany. Bost. & Alb.; N. Y. Cent. & Hud. Riv. R.Rs. Tel. Exp. Bank. Railroad machine shops, pork packing establishments, a large felt mill, a shirt factory, tannery, railroad workshops, etc.								
Eagle	Saturday	Republican		1873	8	17×24	.50	1,750
CHARLES F. R. COE, Editor and Publisher.								
Gazette and Sun	Saturday	Independent		1860	8	17×24	1.00	
W. N. CALLENDER, Editor; GAZETTE AND SUN PUBLISHING COMPANY.								

CIRCULATION: Bold face—sworn. * Detailed statement. ‡ Publisher's report. Plain figures—estimated.
POPULATION: State census of 1905. * Estimated. ‖ Census of 1910. † County Seat. ⅛ Size of page.

				Estab.	Pages.	Size.	Sub.	Circ.
RHINEBECK, pop. 1,547 (N 6½); DUTCHESS Co. (S.E.), pop. 81,633. On Hudson R., 16 m. N. of Poughkeepsie. N. Y. Cent. & Hud. Riv.; Cent. N. Eng. R.Rs. Tel. Exp. Bank. Carriage and shellac factories. *Shipping and supply center of a farming section.* Center of violet growing industry.								
Gazette	Saturday	Independent ..	1846	8	15×22	1.50		‡1,100
JACOB H. STRONG, Editor and Publisher.								
RICHFIELD SPRINGS, pop. 1,684 (K 5); OTSEGO Co. (E.C.), pop. 48,209. 13 m. N. of Cooperstown. Del., Lack. & West. R.R. Tel. Exp. Bank. Medicinal springs, waters of which are claimed to be valuable for rheumatism, skin diseases, etc. Popular summer resort.								
Daily	Daily *during Season*	Society	1888	8	15×22	1.00		450
F. E. MUNGOR, Editor and Publisher.								
Mercury	Thursday	Independent ..	1866	8	15×22	1.50		1,400
F. E. MUNGOR, Editor and Publisher.								
RICHMOND HILL, pop. *15,000 (N 9); QUEENS Co. (S.E.), pop. ‖284,041. 3 m. S. W. of Jamaica. Long Isl. R.R. Tel. Exp. Banks.								
Record	Saturday	Democratic	1901	8	17×22	1.00		2,600
BOROUGH PUBLISHING COMPANY (Inc.).								
RICHMONDVILLE, pop. 587 (L 5); SCHOHARIE Co. (E.), pop. 25,294. 50 m. W. of Albany. Del. & Hud. R.R. Tel. Exp. Bank. Woolen and grist mills, foundry, sash and blind, glove, shirt, grain cradle and rake factories, milk bottling station, etc. Trade center.								
Phœnix	Wednesday	Democratic	1879	4	18×24	1.00		1,320
S. G. SHAFER, Editor and Publisher.								
RIPLEY, pop. *2,020†(A 6); CHAUTAUQUA Co. (Ex.W.), pop. ‖105,126. 8 m. S.W. of Westfield. L. Shore & Mich. S'thrn; N. Y., Chic. & St. L. R.Rs. Tel. Exp. Bank. Center Chautauqua grape belt. Natural gas.								
Review	Thursday	Independent ..	1894	8	13×20	1.00		600
C. J. BELLINGER, Editor and Publisher.								
RIVERHEAD †, pop. *2,000 (P 8½); SUFFOLK Co. (Ex.S.E.), pop. 81,653. At head of Great Peconic Bay, 75 m. E. by N. of Brooklyn. Long Isl. R.R. Tel. Exp. Banks. Planing, woolen, and grist mills, and carriage, cigar, pickle and canning factories.								
County Review	Friday	Republican	1903	8	18×24	1.50		‡2,080
JOHN H. HAGEN & HARRY LEE, Editors and Publishers.								
News	Saturday	Republican	1867	4	20×26	1.50		‡1,100
H. H. WILLIAMSON, Editor and Publisher.								
ROCHESTER †, pop. ‖218,149 (E 4); MONROE Co. (W.), pop. 239,434. On Genesee R., 7 m. from Lake Ontario, 81 m. W. by N. of Syracuse. Erie; N.Y. Cent. & Hud. Riv.; W. Shore and three other railroads. Tel. Exp. Banks. Port of entry, and an important manufacturing point. The falls of the river furnish abundant water power, which is largely utilized. Rochester is one of the great flour producing cities of the world. Extensive clothing and boot and shoe manufactures. Carriages, iron bridges, preserves, optical goods and photographic supplies are manufactured and many other industries are carried on in over 1,100 manufacturing establishments. Large telephone factory. Nursery interest of Rochester is the largest in the United States, and the trade in garden and farm seeds is heavy. Extensive lake commerce with foreign ports, and a larger domestic trade. Rochester University (Baptist), Rochester Theological Seminary (Baptist), the Ward Geological Museum and other institutions.								
Abendpost (German)	Evg. *ex. Sun*	Independent ..	1851	8	18×23	3.60		‡5,402
Abendpost (German)	Mon. & Thurs	Independent ..	1851	6	18×23	1.50		‡3,030
ROCHESTER GERMAN PUBLISHING COMPANY, 237-9 Andrews St.								
American Fruits	Monthly	NurseryTrade	1904	20	10×14	.50		
RALPH T. OLCOTT, Editor; AMERICAN FRUITS PUB. CO., Ellwanger & Barry Bldg.								
Campus	Fortn'tly (Th)	Collegiate	1874	16	8×11	1.00		500
STUDENTS OF THE UNIVERSITY OF ROCHESTER, Editors and Publishers.								
Case and Comment	Monthly	Legal	1894	56	7×10	1.00		*8,385
ASA W. RUSSELL, Editor; LAWYERS' CO-OPERATIVE PUBLISHING COMPANY.								
Casket	Monthly	Undertakers	1876	36	11×15	1.00		5,000
MRS. T. A. NIRDLINGER, Publisher, 444 Powers Building.								
Catholic Journal	Friday	Catholic	1889	8	15×22	1.00		‡3,800
CATHOLIC JOURNAL PUBLISHING COMPANY, 60 North St.								
Cat Journal	Monthly	Cats	1901	32	7×10	1.00		1,500
C. H. JONES, Editor and Publisher, 414 Ellwanger & Barry Building.								
Commerce	Monthly	Commercial	1908	36	9×12	1.00		
COMMERCE MAGAZINE PUBLISHING COMPANY (Inc.), 123-25 Ellwanger and Barry Bldg.								
Democrat and Chronicle	Every Morn	Republican	1832	12-20	18×23	3.00		*58,396
	Sunday edition			24-48		1.50		*43,827
Democrat and Chronicle	Wednesday	Republican	1832	12-24	18×23	1.00		7,000 SEE ADVT
E. R. WILLARD, Editor; ROCHESTER PRINTING COMPANY, Publishers.								
Dog Journal	Monthly	Dogs	1908	32	7×10	1.00		
C. H. JONES, Editor and Publisher, 414 E. & B. Building.								
Evening Times	Evg. *ex. Sun*	Republican	1887	16	17×24	3.00		*20,817
EVENING TIMES COMPANY, Publishers, 53-55 State St.								
Fraternal Monitor	Monthly	Fraternal	1890	28	9×12	.50		2,750
FRATERNAL MONITOR COMPANY, Editors and Publishers, 39 State St.								
Green's Fruit Grower	Monthly	Horticultural	1881	32	11×16	.50		
Net circ. of above pub'n, as audited by American Newspaper Annual and Directory,								**133,397**
CHARLES A. GREEN, Editor; GREEN'S FRUIT GROWER COMPANY, Publishers, Cor. South and Highland Aves.								SEE ADVT
Herald	Every Morn	Independent	1879	12-20	18×23	3.00		*25,900
	Sunday			24	18×23	1.50		
ROCHESTER HERALD COMPANY, Publishers, 30-32 Exchange St.								
Holland American (Hollandish)	Friday	Independent	1905	6	15×22	1.00		
HOLLAND-AMERICAN PRINTING COMPANY (Inc.), Publishers, 64 Division St.								

Continued on next page.

CIRC.: Bold face—sworn or A.N.A.&D.Audit. *Detailed statem'nt. ‡Publishers' report. Plain figures—estimated.
POPULATION: State census of 1905. *Estimated. ‖Census of 1910. †County Seat. ⅛Size of page.

						Estab.	Pages.	℔Size.	Sub.	Circ.
ROCHESTER † (*Continued*)										
Industrial School Advocate	Monthly	Benevolent				1865	16	6×8	.65	500
MRS. F. W. LITTLE, Editor; INDUSTRIAL SCHOOL ASSOCIATION, Publishers.										
Labor Journal	Friday	Labor				1897	8	18×23	1.00	4,000
R. D. RUNYAN, Editor; ROCHESTER EIGHT HOUR PRINTING CO., Pubs., 32 South Ave.										
Mutual Underwriter	Monthly	Insurance				1881	52	9×12	1.00	
MUTUAL UNDERWRITER COMPANY, Editors and Publishers.										
National Nurseryman	Monthly	Nursery				1893	16	9×12	1.00	1,500
JOHN CRAIG, Editor; NATIONAL NURSERYMAN PUB. CO. (Inc.), 218 Livingston Bldg.										
Post Express	Evg. *ex. Sun*	Republican				1858	10-20	17×23	3.00	
Net circ. of above pub'n, as audited by American Newspaper Annual and Directory,										**20,073** SEE ADVT
POST EXPRESS PRINTING COMPANY, Publishers, 5 S. Water St.										
Pythian Knight	Monthly	K. of Pythias.				1886	12	9×12	1.00	3,000
W. H. ST. JOHN, Editor and Publisher.										
Radium	Monthly	Sociological				1908	8	8×11	.25	2,000
B. F. AUSTIN, Editor; AUSTIN PUBLISHING COMPANY, 10 Arlington St.										
Reason	Monthly	Spiritualist					64	6×9	1.00	4,125
B. F. AUSTIN, B.A., Editor; AUSTIN PUBLISHING COMPANY, 10 Arlington St.										
Record	Morn. *ex. Sun*	Legal				1908	4	13×18	8.00	‡500
NATHANIEL B. RAYMOND, Editor; DAILY RECORD CO., Publishers, 850 Powers Bldg.										
Rural Life	Monthly	Agricultural				1859	16	11×15	1.00	
POST EXPRESS PRINTING COMPANY, Publishers, 5 S. Water St.										
Sentinel (Negro)	Saturday	Ind. Rep				1910	8	12×18	1.50	
REV. WM. A. BYRD, Ph.D., Editor; ROCHESTER SENTINEL PUBLISHING COMPANY.										
Spare Moments Magazine	Monthly	Literary				1904	24-32	11×14		100,000
JOHNSTONE PUBLISHING COMPANY, 107 State St.										
Technical Educator and Inventor	Monthly	Elec. & Mech				1910	58	7×10	1.00	
JOHN DENNIS, Editor; P. E. FELLOWS, Publisher, 42-48 Stone St.										
Union and Advertiser	Evg. *ex. Sun*	Ind. Dem				1826	12-20	17×23	3.00	
Net circ. of above pub'n, as audited by American Newspaper Annual and Directory,										**26,517** SEE ADVT
UNION AND ADVERTISER COMPANY, Publishers.										
ROCKAWAY BEACH, pop. *1,502 (N 9½ & C 9); QUEENS Co. (S.E.), pop. ‖284,041. 18 m. S.E. of Brooklyn. Long Isl. R.R. Tel. Exp. Bank. Summer resort.										
Wave	Saturday	Non-partisan				1891	4	20×26	2.00	500
D. W. MURRAY & JOHN C. YOUNG, Editors; WAVE PUBLISHING COMPANY.										
ROCKVILLE CENTRE, pop. 2,648 (N 9 & D 9); NASSAU Co. (S.E.), pop. 69,477. 20 m. E. of Brooklyn. Long Isl. R.R. Tel. Exp. Bank. Farming and suburban section.										
Herald	Thursday	Independent				1908	4	18×24	1.00	
J. A. BASSETT, Editor; ROCKVILLE CENTRE PUBLISHING COMPANY (Inc.).										
Owl	Monthly	Local				1909	30	9×12	.50	
ANDREW JACKSON MAC ELROY, Editor; THE OWL, Publishers.										
South Side Observer	Friday	Republican				1865	8	15×22	2.00	1,500
ARCHER B. WALLACE, Editor; SOUTH SIDE OBSERVER COMPANY (Inc.), Publishers.										
ROME †, pop. 16,562 (K 4); ONEIDA Co. (C.), pop. 139,341. On Mohawk R., 15 m. N.W. of Utica. N. Y. Cent. & Hud. Riv.; N. Y., Ont. & West. R.Rs. Tel. Exp. Banks. Bedstead, tube, bath tub, kettle and knitting works, iron, copper and brass shops, locomotives, saddlery, farming implement, machinery, cigar and other factories. Farming and dairying country.										
Deaf-Mutes' Register	Semi-monthly *dur. School yr.*	Educational				1884	4	18×24	.50	745
OTIS A. BETTS, Editor; CENTRAL N. Y. INSTITUTION FOR DEAF MUTES, Publishers.										
Harness Gazette	Monthly	Trade				1882	64	9×12	1.00	‡3,300
T. J. MOWRY, Editor; HARNESS GAZETTE COMPANY, Publishers.										
Republican	Tu. Th. & Sat	Republican				1881	4	17×22	1.50	900
JAMES J. GUERNSEY, Editor and Publisher.										
Sentinel	Evg. *ex. Sun*	Ind. Dem				1881	8	17×24	5.00	***4,000**
Sentinel	Tues. & Fri	Ind. Dem				1835	8	17×24	1.50	***4,241**
A. C. KESSINGER, Editor; ROME SENTINEL COMPANY, Publishers.										
ROOSEVELT, pop. *800 (O 9 & D 8); NASSAU Co. (S.E.), pop. 69,477. 5 m. S.E. of Mineola. Nearest railroad, tel., exp. and banking town, Freeport. Long. Isl. R.R. Chief industries fishing and truck growing.										
Spectator	Saturday	Non-political				1907	8	13×20	1.00	150
FRANK L. FOSMIRE, Editor and Publisher.										
ROSCOE, pop. *600 (L 6½); SULLIVAN Co. (S.E.), pop. 34,795. 18 m. N.W. of Liberty. N. Y., Ont. & West. R.R. Tel. Exp. Bank. Acid factories, turning shop, saw mills, blue stone quarries. Dairying.										
Review	Thursday	Republican				1894	4	20×26	1.00	750
L. WILLIAM HONES, Editor; HONES & SCHREIER, Publishers.										
ROSLYN, pop. *1,251 (N 9 & D 8); NASSAU Co. (S.E.), pop. 69,477. 23 m. E.N.E. of Brooklyn. Long Isl. R.R. Tel. Exp. Bank. Paper, grist and planing mills, canning factories.										
News	Friday	Republican				1878	8	15×22	1.50	900
NASSAU COUNTY PRESS, Publishers.										
ROXBURY, pop. 418 (L 6); DELAWARE Co. (S.E.), pop. 46,788. On Delaware R., 57 m. N.W. of Kingston. Ulster & Del. R.R. Tel. Exp. Bank. Door, sash, and blind factory, etc.										
Times	Saturday	Republican				1880	4	18×24	1.00	900
F. W. LUTZ, Editor and Publisher.										
RUSHFORD, pop. (twp.) 1,300 (D 6); ALLEGANY Co. (S.W.), pop. 43,257. 50 m. S.E. of Buffalo. Buff. & Susq. R.R. Tel. Exp. Bank. Several mills, and cheese and butter factories. Dairying district.										
Spectator	Thursday	Independent				1878	8	15×22	1.25	2,350
W. F. BENJAMIN, Editor and Publisher.										

CIRC.: Bold face—sworn or A.N.A.&D.Audit. *Detailed statem'nt. ‡Publisher's report. Plain figures—estimated.
POPULATION: Census of 1905. *Estimated. ‖Census of 1910. †County Seat. ℔Size of page.

Estab. Pages. ⅛Size. Sub. Circ.

RUSHVILLE, pop. 500 (F 5); YATES Co. (W.C.), pop. 19,408. 11 m. N.W. of Penn Yan. Lehigh Val. R.R. Tel. Exp. Bank.

Chronicle—*see Yates County Chronicle, Penn Yan.*

RYE, pop. 4,076 (N 8½ & D 7); WESTCHESTER Co. (S.E.), pop. 228,950. On Long Island Sound, 24 m. N.E. of New York City. N. Y., N. H. & H. R.R. Tel. Exp. Bank. Boat yard. Fashionable residential district.

Chronicle.....Saturday.....Independent.. 1905 16 11×16 2.00 ‡605
WM. A. DARCEY, Editor; WESTCHESTER PRESS, Publishers.

Courier.....Tues. & Fri.....Republican..... 1908 8 15×20 3.00 **330**
REGINALD P. SHERMAN, Editor and Publisher.

SAG HARBOR, pop. 3,048 (Q 8½); SUFFOLK Co. (Ex.S.E.), pop. 81,653. On Gardiner's Bay, Long Island, 100 m. E. by N. of New York. Long Isl. R.R. Tel. Exp. Banks. Port of entry, with some commerce. Watch case factory, silver works and two cigar factories, etc. Trade center.

Corrector.....Saturday.....Democratic..... 1822 8 15×22 2.00 525
BRINLEY D. SLEIGHT, Editor and Publisher.

Express.....Thursday.....Republican..... 1859 4 22×28 2.00 700
JOHN H. HUNT, Editor and Publisher.

News.....Friday.....Republican..... 1909 8 15×22 1.50 ‡525
HAMPTON PRINTING AND PUBLISHING COMPANY (Ltd.), (Inc.).

ST. GEORGE (*New Brighton P. O.*), pop. *16,423 (M 9½ & B 9); RICHMOND Co. (Ex.S.), pop. ‖85,969. On Staten Island coast. 5 m. S. by W. of New York. Staten Isl. Rapid Transit R.R. Ferry to New York. Tel. Exp. Bank. Residence district.

Staten Islander.....Wed. & Sat.....Republican..... 1889 10 13×20 2.00 3,000
WORRELL & KANE, Publishers.

ST. JOHNSVILLE, pop. 2,172 (L 4½); MONTGOMERY Co. (E.), pop. 49,928. On Mohawk R., near Erie Canal, 64 m. W. N. W. of Albany. N. Y. Cent. & Hud. Riv.; W. Shore R.Rs. Tel. Exp. Bank. Numerous industries. Farming and dairying country.

Enterprise.....Thursday.....Ind. Rep..... 1896 4 20×26 1.00 1,000
S. B. HORTON, Editor and Publisher.

News.....Wednesday.....Independent.. 1886 4 20×26 1.00 800
B. D. ELWOOD, Editor and Publisher.

ST. REGIS FALLS, pop. 1,323 (L 1); FRANKLIN Co. (N.E.), pop. 47,012. On St. Regis R., 11 m. S. of Moira. New York & Ottawa R.R. Tel. Exp. Bank. Lumber mills.

Adirondack News.....Saturday.....Republican..... 1887 8 15×22 1.00 900
M. A. ROWELL, Editor and Publisher.

SALAMANCA, pop. 5,455 (C 6); CATTARAUGUS Co. (S.W.), pop. 66,196. On Alleghany R, 34 m. E. of Jamestown. Erie; Buff., Roch. & Pittsb.; Penna. R.Rs. Te. Exp. Banks. Railroad and machine shops. Two large tanneries, a last block factory, foundry and machine shop, veneer works, etc.

Cattaraugus Republican—*dated at Little Valley also*.....} Thursday.....Republican..... 1867 8 15×22 1.50 ‡1,500
B. B. WEBER, Publisher.

Cattaraugus Union—*see Olean.*

Republican Press.....Evg. *ex. Sun*.....Republican..... 1904 8 15×22 5.20 ‡1,250
B. B. WEBER & SON, Editors and Publishers.

SALEM †, pop. 1,313 (O 4); WASHINGTON Co. (E.), pop. 47,376. 25 m. S. of Whitehall. Del. & Hud.; Greenv. & Jonnsonv. R.Rs. Tel. Exp. Banks. Several large slate quarries in the vicinity. Shirt factory (250 hands); furniture novelties. Rich farming section. Summer resort.

Press.....Friday.....Republican..... 1850 4 20×28 1.00 900
FRED R. HILL & CO., Editors and Publishers.

SANDY CREEK, pop. 784 (H 3); OSWEGO Co. (N.C.), pop. 70,110. 31 m. N. E. of Oswego. Railroad, tel. and exp. sta., Lacona. N. Y. Cent. & Hud. Riv. R.R. Bank, Adams. Many natural gas wells, a wooden plate and butter box factory, etc. Population, including the adjacent village of Lacona, is estimated at 1,200.

News.....Thursday.....Independent.. 1871 10 15×22 1.50 *1,575
F. DUDLEY CORSE, Editor and Publisher.

SARANAC LAKE, pop. 3,834 (M 2); FRANKLIN Co. (N.E.), pop. 47,012. 40 m. S. of Malone. Del. & Hud.; N. Y. Cent. & Hud. Riv. R.Rs. Tel. Exp. Bank. Lumber. Sash, door and blind factory. Summer resort.

Adirondack Enterprise.....Thursday.....Republican..... 1894 12 15×22 1.00 900
KENNETH W. GOLDTHWAITE, Editor and Publisher.

SARATOGA SPRINGS, pop. 12,999 (N 4½); SARATOGA Co. (E.), pop. 62,658. 38 m. N. of Albany. Bost. & Me.; Del. & Hud. R.Rs. Tel. Exp. Banks. Fashionable summer resort, with a large number of mineral springs of great celebrity for curative properties. Many large hotels, a race course, boating regattas on Saratoga Lake, and other attractions. Knitting mill, machine shops, wall paper, glove and shirtwaist factories.

Eagle.....Saturday.....Republican..... 1879 4 21×28 1.00 1,600
FREDERICK M. WATERBURY, Editor; EAGLE PRINTING COMPANY, Publishers.

Pink Paper (Saratoga Society Review).....} Daily *ex. Mon. July & Aug. only.* } Society..... 1881 4-8 15×22 .50
JOHN SEYMOUR, and Associates, Editors; FRED OPPENHEIMER, Publisher.

Saratoga Sun—*prints an edition under name of News, Ballston Spa*.....} Evg. *ex. Sun*.....Democratic..... 1901 8 15×22 3.00 3,000
SUN PRINTING COMPANY, Publishers.

Saratogian.....Evg. *ex. Sun*.....Republican..... 1869 8 19×22 6.00 5,000
SARATOGIAN COMPANY, Publishers.

SARDINIA, pop. *700 (C 5½); ERIE Co. (W.), pop. 473,700. 31 m. S.E. of Buffalo. Buff. & Susq. R.R. Tel. Exp. Bank, Arcade. Flour mill, a woolen mill and a tannery.

Censor—*see Wyoming County Herald, Arcade.*

CIRCULATION: Bold face—sworn. * Detailed statement. † Publisher's report. Plain figures—estimated.
POPULATION: State census of 1905. *Estimated. ‖ Census of 1910. † County Seat. ⅛ Size of page.

			Estab.	Pages.	‡Size.	Sub.	Circ.
SAUGERTIES, pop. 3,833 (N 6½); ULSTER Co. (S.E.), pop. 86,660. On Hudson R., 10 m. N. of Kingston. W. Shore R.R. Tel. Exp. Banks. Limestone and flagstone quarries in vicinity. Extensive paper mills, brick yards, cement works and other industries. Surrounding district agricultural.							
Post	Evg. *ex. Sun*	Independent	1877	4	17×24	5.00	‡550
Telegraph—*weekly edition of Post*	Friday	Independent	1846	4	22×28	1.50	‡1,000
SAUGERTIES TELEGRAPH PRINTING AND PUBLISHING COMPANY.							
SAVANNAH, pop. 544 (G 4½); WAYNE Co. (N.W.), pop. 48,564. 32 m. W. of Syracuse. N. Y. Cent. & Hud. Riv.; W. Shore R.Rs. Tel. Exp. Bank, Clyde. Roller mill and tobacco warehouse. Farming, fruit and tobacco raising section.							
Times	Friday	Democratic	1894	6	18×24	1.25	‡924
A. C. BAGGERLY, Editor and Publisher.							
SAVONA, pop. 596 (F 6); STEUBEN Co. (S.W.), pop. 81,814. 6 m. S.E. of Bath, nearest banking town. Erie; Del., Lack. & West. R.Rs. Tel. Exp. Planing mill, flour and saw mills, creamery, foundry and machine shop. Farming, dairying, tobacco raising and fruit region.							
Review	Friday	Republican	1888	8	13×20	1.00	‡480
T. C. WALL, Editor and Publisher.							
SAYVILLE, pop. *2,000 (O 9); SUFFOLK Co. (Ex.S.E.), pop. 81,653. On Great South Bay, 50 m. E. of Brooklyn. Long Isl. R.R. Tel. Exp. Bank. Engaged in oystering and fishing. Summer resort.							
Suffolk County News	Friday	Republican	1885	8	15×22	1.50	**1,200**
FRANCIS HOAG, Editor and Publisher.							
SCARSDALE, pop. *1,000 (N 8½); WESTCHESTER Co. (S.E.), pop. 228,950. 4 m. S. W. of White Plains, nearest banking town. N. Y. Cent. & Hud. Riv. R.R. Tel. Exp. Residential district.							
Inquirer	Friday	Republican	1901	8	14×20	2.00	‡600
M. B. CLAUSSEN, Editor; BRONX VALLEY PRESS (Inc.), Publishers.							
SCHAGHTICOKE, pop. 1,191 (N 5); RENSSELAER Co. (E.), pop. 122,637. 12 m. N. by E. of Troy, nearest banking town. Bost. & Me. R.R. Tel. Exp. Linen twine, cassimeres and woolen goods, gunpowder.							
Sun—*prints eds. under same name for Easton, Melrose and Valley Falls*	Friday	Independent	1894	8	15×22	1.00	
J. W. RICHARDS, Editor and Publisher.							
SCHENECTADY†, pop. ‖72,826 (N 5); SCHENECTADY Co. (E.), pop. *90,000. On Mohawk R., Erie Canal. 15 m. N.W. of Albany. N. Y. Cent. & Hud. Riv.; Del. & Hud. R.Rs. Tel. Exp. Banks. Large electrical manufacturing industries and locomotive works. Plaster and feed mills. Underwear, fire engines, threshing machines, brooms, varnish and fire works are manufactured.							
Citizen	Friday	Independent	1910	8	17×22	1.00	
GEORGE R. LUNN, Editor and Publisher, 623 State St.							
Concordiensis	Saturday *dur. Coll. year.*	Collegiate	1877	20	8×11	2.00	300
UNION COLLEGE STUDENTS, Editors and Publishers.							
Deutsche Journal and Mohawk Thal Post (German)	Saturday	Republican		8	15×22	2.00	‡3,000
G. C. WARTMANN, Editor; MOHAWK VALLEY PUBLISHING COMPANY (Inc.).							
Evening Star	Evg. *ex. Sun*	Independent	1855	8-20	17×23	3.00	***12,532** SEE ADVT
B. R. HATMAKER, Editor; STAR PRINTING COMPANY, Publishers.							
Gazeta Tygodniowa (Polish)	Saturday	Republican	1908	6	15×22	1.50	
IG. KOZLOWSKI, Editor and Publisher, 435 S. Centre St.							
Gazette	Morn. *ex. Sun*	Democratic	1894	10-22	19×24	3.00	***19,089** SEE ADVT
WILLIAM A. NIVER, Editor; DAILY GAZETTE COMPANY, Publishers.							
Herold (German)	Friday		1910	8	15×22	2.00	
OSWALD T. HECK & THOMAS UNFELD, JR., Editors and Publishers.							
Internazionale (Italian)	Saturday	Independent	1904	4	15×22	1.00	
M. O. PACELLI, Editor and Publisher.							
Leader	Friday	Labor	1906	8	15×22	1.00	‡8,400
A. D. WILDEY, Editor and Publisher.							
Loco	Monthly	Mechanical	1910	60	6×9	.50	
H. B. OATLEY, Editor; LOCOMOTIVE CLUB, Publishers.							
Perche (Italian)	Saturday	Republican	1907	6	12×17	1.00	
GOFFREDO CANZANI, Editor and Publisher, 33 N. Jay St.							
Praca Polska (Polish)	Friday		1906	8	15×22	1.50	
POLISH TOILER PUBLISHING COMPANY, 464 S. Centre St.							
Union	Evg. *ex. Sun*	Republican	1865	8-16	17×22	3.00	***10,778**
SCHENECTADY UNION PUBLISHING COMPANY.							
SCHENEVUS, pop. 560 (L 5½); OTSEGO Co. (E.C.), pop. 48,209. 67 m. W. by S. of Albany. Del. & Hud. R.R. Tel. Exp. Banks. Flour mill and tannery. Hop growing district. Trade center.							
Monitor	Thursday	Independent	1863	4	20×26	1.00	1,500
O. L. TIPPLE, Editor; MONITOR PUBLISHING COMPANY.							
SCHOHARIE†, pop. 1,021 (M 5); SCHOHARIE Co. (E.), pop. 25,294. 30 m. W. of Albany. Del. & Hud.; Middleb. & Schoh. & Schoh. Val. R.Rs. Tel. Exp. Bank. Agricultural and manufacturing section.							
Republican and County Democrat	Thursday	Democratic	1819	8	15×22	1.00	‡2,010
DANIEL D. FRISBIE & ARTHUR D. MEAD, Editors; SCHOHARIE PUBLISHING CO.							
Standard	Saturday	Republican	1898	8	17×22	1.00	‡2,100
LYMAN S. HOLMES, Editor and Publisher.							

CIRCULATION: Bold face—sworn. * Detailed statement. ‡ Publisher's report. Plain figures—estimated.
POPULATION: State census of 1905. *Estimated. ‖ Census of 1910. † County Seat. ‡ Size of page.

			Estab.	Pages.	Size.	Sub.	Circ.
SCHUYLERVILLE, pop. 1,529 (N 4½); SARATOGA Co. (E.), pop. 62,658. On Hudson R., and Champlain Canal, 12 m. E. of Saratoga Springs. Bost. & Me. R.R. Tel. Exp. Bank. Large cotton factory, and manufactures of paper, wall paper, fibre board, lumber, etc.							
News	Wednesday	Local	1908	8	15×22		
P. A. ALLEN, Editor and Publisher.							
Standard	Thursday	Republican	1871	4	19×22	1.00	‡1,200
CHARLES C. ALLEN, Editor and Publisher.							
Up-State Democrat	Wednesday	Democratic	1910	8	18×24	1.00	
EDWIN S. HARRIS & HENRY F. TOOHEY, Publishers.							
SEA CLIFF, pop. *2,000 (N 9 & D 8); NASSAU Co. (S.E.), pop. 69,477. On Long Island Sound, 26 m. N.E. of Brooklyn. Long Isl. R.R. Tel. Exp. Bank. Large lithographing establishment. Summer resort. Truck growing.							
Eagle	Friday	Ind. Dem	1899	8	18×24	1.00	‡300
HENRY MCALESTER, Editor and Publisher.							
News	Saturday	Independent	1883	4	20×26	1.50	
IRVING L. HOPKINS, Editor and Publisher.							
Recorder	Friday	Independent	1908	4	15×22	1.50	
JAMES A. STILES, Editor and Publisher.							
SENECA FALLS, pop. 6,733 (G 5); SENECA Co. (W.C.), pop. 25,315. On Seneca R., 10 m. E. by N. of Geneva. N. Y. Cent. & Hud. Riv.; Lehigh Val. R.Rs. Tel. Exp. Banks. Good water power. Steam and hand fire engines, power pumps, power and foot lathes, woolen, and leather goods, novelties. etc.							
Reveille	Friday	Democratic	1854	4	21×28	2.00	900
HENRY STOWELL, Editor and Publisher.							
Seneca County Courier-Journal	Thursday	Republican	1837	8	16×22	1.50	1,750
WILLIAM J. POLLARD, Editor; JOURNAL PUBLISHING COMPANY (Ltd.).							
SHERBURNE, pop. 927 (J 5); CHENANGO Co. (S.C.), pop. 36,783. 11 m. N. of Norwich. Del., Lack. & West. R.R. Tel. Exp. Bank. Yarn and knitting mills. Agricultural district.							
News	Saturday	Independent	1864	4	20×26	1.50	900
JOHN H. O'BRIAN, Editor; JOHN H. O'BRIAN & HARRY J. MCDANIEL, Publishers.							
SHERMAN, pop. 797 (A 6); CHAUTAUQUA Co. (Ex. W.), pop. ‖105,126. 10 m. S.S.W. of Mayville. Penna. R.R. Tel. Exp. Bank. Butter, cheese and lumber largely dealt in. Trade center of a farming and dairying district.							
Chautauqua News	Tuesday	Republican	1876	8	13×20	1.50	500
C. E. SHELDON, Editor; A. B. SHELDON & Co., Publishers.							
SHORTSVILLE, pop. 957 (F 4½); ONTARIO Co. (W.C.), pop. 52,689. 16 m. N.W. of Geneva. N. Y. Cent. & Hud. Riv. R.R. Tel. Exp. Bank. Paper mills, grass seeder works, evaporator machinery, spraying machine, automobile wheel and ensilage machinery factories.							
Enterprise	Friday	Independent	1882	4	20×26	1.00	‡1,195
EARL F. PERRY, Editor; MRS. HATTIE I. PERRY, Publisher.							
SIDNEY, pop. 2,532 (K 6); DELAWARE Co. (S.E.), pop. 46,788. 22 m. W. of Delhi. N. Y. Ont. & West.; Del. & Hud. R.Rs. Tel. Exp. Bank. Agricultural district. Silk mill, flour mill, glass works, carriage shops, novelty works, sash and blind factory, glove factory, steam valve works.							
Record	Saturday	Republican	1882	8	15×22	1.50	**1,450**
ARTHUR BIRD, Editor and Publisher.							
SIDNEY CENTRE, pop. *400 (K 6); DELAWARE Co. (S.E.), pop. 46,788. 7 m. E. of Sidney. N. Y., Ont. & West. R.R. (R.R. name Maywood.) Tel. Exp. Bank, Unadilla. Farming.							
Enterprise	Wednesday	Independent	1895	8	11×18	1.00	450
C. S. HITCHCOCK, Editor and Publisher.							
SILVER CREEK, pop. 2,073 (B 5½); CHAUTAUQUA Co. (Ex. W.), pop. ‖105,126. On Lake Erie, at m. of Silver Creek, 9 m. E. N. E. of Dunkirk. L. Shore & Mich. S'thrn; Penna.; N. Y., Chic. & St. L. R.Rs. Tel. Exp. Bank. Grain cleaning and other mill machinery, upholstered goods, muslin underwear factory, etc. Agricultural and grape growing region.							
Gazette	Tues. & Sat	Republican	1890	4	15×22	1.00	‡800
C. F. STACY, Editor and Publisher.							
News	Thursday	Republican	1906	4	15×22	.50	900
A. J. SALISBURY, Editor and Publisher.							
SILVER SPRINGS, pop. 817 (D 5); WYOMING Co. (W.) pop. 31,355. 3 m. N.W of Castile. Buff., Roch. & Pittsb.; Erie R.Rs. Tel. Exp. Bank. Creamery, salt works.							
Signal	Thursday	Republican	1892	8	17×24	1.00	500
WILLIAM INGLEBY, Editor and Publisher.							
SINCLAIRVILLE, pop. 507 (B 6); CHAUTAUQUA Co. (Ex. W.), pop. ‖105,126. 22 m. S. by E. of Dunkirk. L. Shore & Mich. S'thrn R.R. Tel. Exp. Bank. Cheese factory, creamery, canning factory, vinegar and pickle works, saw and grist mills, basket factory, etc. Farming and dairying district.							
Commercial—*prints an edition under heading of Stockton & Cassadaga Spectator*	Friday	Independent	1879	8	15×22	1.00	750
C. J. SPRAGUE, Editor and Publisher.							
SKANEATELES, pop. 1,584 (H 4½); ONONDAGA Co. (C.), pop. 178,441. At N. end of Skaneateles Lake, 7 m. E. by N. of Auburn. Skaneateles R.R. Tel. Exp. Bank. Good water power, and several mills. Trade center and summer resort.							
Democrat	Thursday	Democratic	1840	8	15×22	1.00	**1,550**
T. H. WHEATON & H. A. DODGE, Editors and Publishers.							
Free Press	Tues. & Fri	Independent	1874	6	15×22	1.25	1,250
J. C. STEPHENSON, Editor and Publisher.							
Special Crops	Monthly	Ginseng & Golden Seal Culture.	1901	14	6×9	1.00	*1,975
C. M. GOODSPEED, Editor and Publisher.							
SMITHTOWN BRANCH, pop. *528 (O 9); SUFFOLK Co. (Ex. S.E.), pop. 81,653. 28 m. W of Riverhead. Railroad, tel. and exp. sta., Smithtown. Long Isl. R.R. Bank, Northport.							
Messenger	Saturday	Democratic	1887	8	15×22	1.00	
JOSEPH R. ROBBINS, Editor and Publisher.							

CIRCULATION: Bold face—sworn. * Detailed statement. ‡ Publisher's report. Plain figures—estimated.
POPULATION: State census of 1905. • Estimated. ‖ Census of 1910. † County Seat. ⅛ Size of page.

Estab. Pages. ⅛Size. Sub. Circ.

SMYRNA, pop. 271 (J 5); CHENANGO Co. (S.C.), pop. 36,783. 11½ m. N. of Norwich. N. Y., Ont. & West. R.R. Tel. Exp. Bank, Norwich. Machine shop, tannery. Trade center. Extensive dairying interests.

Press.....Thursday.....Independent .. 1896 8 20×26 1.00
ALBERT G. LADD, Editor and Publisher.

SODUS, pop. *1,200 (F 4); WAYNE Co. (N.W.), pop. 48,564. 30 m. E. by N. of Rochester. N. Y. Cent. & Hud. Riv. R.R. Tel. Exp. Banks. Several flour and lumber mills, basket and two box factories, two foundries, canning and apple paring factories. Dairying, farming, fruit and fine stock raising district. Summer resort.

Record.....Friday .....Independent .. 1897 8 15×22 1.00 ✱**1,420**
C. W. MILLS, Editor; MILLS BROS., Publishers.

SOLVAY, pop. 4,196 (H 4½); ONONDAGA Co. (C.), pop. 178,441. Station of Syracuse P. O.

Express..... .....Saturday .....Ind. Rep..... 1902 8 17×22 1.00
EXPRESS PUBLISHING COMPANY.

SOUTHAMPTON, pop. 2,213 (Q 9); SUFFOLK Co. (Ex.S.E.), pop. 81,653. On Atlantic Coast of Long Island, 10 m. S.W. of Sag Harbor. Long Isl. R.R. Tel. Exp. Bank. Summer resort.

Press..... .....Wednesday.....Independent .. 1897 8 15×22 2.00 ‡1,000
F. A. BURLING, Editor and Publisher.

Sea-Side Times—*issues a daily edition during the Summer under name of Times, sub. $1.00*.....Thursday .....Independent .. 1881 8 15×22 2.00 600
CHAS. A. JAGGAR, Editor and Publisher.

SOUTH DAYTON, pop. *600 (B 6); CATTARAUGUS Co. (S.W.), pop. 66,196. 15 m. N.W. of Little Valley. Erie R.R. Tel. Exp. Bank. Flour, feed, veneer, stave and lumber mills, barrel and canning factories.

News..... .....Thursday.....Republican..... 1905 4-6 18×22 1.00 250
H. C. MILLS, Editor and Publisher.

SOUTH NEW BERLIN, pop. *350 (K 5½); CHENANGO Co. (S.C.) pop. 36,783. 7 m. E. of Norwich. N. Y., Ont. & West. R.R. Tel. Exp. Bank, New Berlin. Creamery. Lumber mills.

Bee.....Thursday.....Independent .. 1896 8 15×22 1.00
A. J. PAYNE, Editor and Publisher.

SOUTHOLD, pop. *1,221 (Q 8½); SUFFOLK Co. (Ex.S.E.), pop. 81,653. 90 m. E. by N. of New York. Long Isl. R.R. Tel. Exp. Bank. Engaged in farming and fishing pursuits.

Long Island Traveler .....Friday .....Republican..... 1871 4 20×28 1.50 ‡925
J. N. HALLOCK, Editor and Publisher.

SOUTH OTSELIC, pop. *300 (J 5); CHENANGO Co. (S.C.), pop. 36,783. 20 m. N.W. of Norwich. Railroad, tel. and exp. sta., Cincinnatus. Del., Lack. & West. R.R. Bank.

Otselic Valley News..... .....Thursday .....Independent .. 1905 10 20×26 1.00 600
WILL H. DUNHAM, Editor and Publisher.

SPENCER, pop. 618 (G 6); TIOGA Co. (S.), pop. 26,907. 18 m. S. of Ithaca. Lehigh Val. R.R. Tel. Exp. Bank. Woodwork, red bricks, harness, lumber, plaster, flour, gloves, cigars. Creamery, evaporator.

Needle.....Thursday .....Independent .. 1888 8 13×20 1.00 800
J. R. HART, Editor and Publisher.

SPENCERPORT, pop. 753 (E 4): MONROE Co. (W.), pop. 239,434. On Erie Canal, 9 m. W. of Rochester. N. Y. Cent. & Hud. Riv. R.R. Tel. Exp. Bank. Flour and barrels made.

Star.....Thursday..... 1889 8 15×22 1.50 900
W. W. MALAY & SONS, Editors and Publishers.

SPRINGFIELD GARDENS—*see Jamaica.*

SPRING VALLEY, pop. 2,583 (M 8); ROCKLAND Co. (S.E.), pop. 45,032. 31 m. N. of New York. Erie; N. Jer. & N. York R.Rs. Tel. Exp. Bank. Woolen mill, distillery, etc.

Rockland County Leader—*prints an edition under name of Searchlight, Pearl River*.....Thursday .....Republican..... 1893 8 15×22 1.00
W. R. SHERWOOD, Editor and Publisher.

SPRINGVILLE, pop. 2,230 (C 5½); ERIE Co. (W.), pop. 473,700. 30 m. S.S.E. of Buffalo. Buff., Roch. & Pittsb.; Buff. & Susq. R.Rs. Tel. Exp. Banks. Abundant water power, and manufactures of canned goods, tin ware, patent specialties, flour, cheese and leather. Dairying district.

Journal and Herald .....Thursday .....Republican..... 1853 8 15×22 1.00 900
W. C. & F. E. LOWE, Editors and Publishers.

News .....Thursday .....Independent .. 1879 8 15×22 1.00 600
N. H. THURBER & SON, Editors and Publishers.

SPRINGWATER, pop. *425 (E 5); LIVINGSTON Co. (W.), pop. 36,450. 44 m. S. of Rochester. Erie R.R. Tel. Exp. Bank, Wayland. Farm implement factory and other industries. Farming region. Summer resort.

Enterprise .....Thursday .....Republican..... 1879 4 20×26 1.00 432
H. J. NILES, Editor and Publisher.

STAMFORD, pop. 973 (L 6); DELAWARE Co. (S.E.), pop. 46,788. 30 m. S.E. of Cooperstown. Ulster & Del. R.R. Tel. Exp. Bank. Creamery. Agricultural district. Summer resort.

Mirror-Recorder .....Wednesday.....Republican..... 1851 8 15×22 1.00 **2,000**
LEO H. DE SILVA, Editor and Publisher.

STAPLETON, pop. *14,265 M 9½ & B 9); RICHMOND Co. (Ex.S.), pop. ‖85,969. On Staten Island, 8 m. S. by W. of New York. Staten Isl. Rapid Transit R.R. Tel. Exp. Banks. Breweries and factories.

Richmond County Herald.....Wed. & Sat.....Democratic..... 1880 8 15×22 2.00 1,250
ADOLPH SCHENCK, Editor and Publisher.

Staten Island Leader.....Saturday.....Democratic..... 1865 4 20×26 1.00 1,750
MACKLIN BROS., Editors and Publishers.

Staten Island Post und Süd New York Anzeiger (German).....Saturday..... 1888 4 18×24 2.00 1,200
HUGO KESSLER, Editor and Publisher.

World .....Saturday .....Democratic..... 1902 8 15×22 .50 **1,200**
JOSEPH W. BURKE, Editor; S. I. WORLD PRINTING AND PUBLISHING COMPANY (Inc.).

CIRCULATION: Bold face—sworn. ✱ Detailed statement. ‡ Publishers' reports. Plain figures—estimated.
POPULATION: State census of 1905. * Estimated. ‖ Census of 1910. † County Seat. ⅛ Size of page.

Estab. Pages. ⅛Size. Sub. Circ.

STOCKTON, pop. *430 (B 6); CHAUTAUQUA Co. (Ex.W.), pop. ‖105,126. 3 m. S.W. of Cassadaga, nearest railroad, tel. and exp. sta. L. Shore & Mich. S'thrn R.R. Bank.

Stockton and Cassadaga Spectator—*see Commercial, Sinclairville.*

SUFFERN, pop. *3,500 (M 8); ROCKLAND Co. (S.E.), pop. 45,032. 32 m. N. by W. of New York. Erie R.R. Tel. Exp. Bank. Foundry and iron works.

Independent.....Saturday.....Republican..... 1893 8 15×22 1.00 900
ROCKLAND COUNTY PRINTING AND PUBLISHING COMPANY.

Recorder.....Friday.....Republican ... 1890 4 15×22 1.00 800
G. B. HELMLE, Editor; RECORDER COMPANY, Publishers.

SYRACUSE†, pop. ‖137,249 (H 4½); ONONDAGA Co. (C.), pop. 178,441. On Onondaga Lake and Erie and Oswego canals, midway between Albany and Buffalo. N. Y. Cent. & Hud. Riv.; W. Shore; Del., Lack. & West. R.Rs. Tel. Exp. Banks. Shipping business extensive, including grain, lumber and other staples, but the manufacture and export of soda ash is the leading interest. In addition to the soda works, there are manufactures of steel and iron, typewriters, bicycles, automobiles, bricks, boilers and engines, boiler tubes, wagons and carriages, clothing, canned goods, agricultural implements, chemicals, hardware, etc. Syracuse University.

American Poultry Advocate.....Monthly.....Poultry..... 1892 44-92 9×12 .50
Net circ. of above pub'n, as audited by American Newspaper Annual and Directory, **45,409** SEE ADVT
CLARENCE C. DE PUY, Editor and Publisher, 907 S. Salina St.

Catholic Sun.....Friday.....Catholic..... 1892 8 17×22 2.00
SYRACUSE PRINTING AND PUBLISHING COMPANY, 117 Market St.

Gazzetta (Italian).....Friday.....Independent.. 1906 4 18×24 1.00
JOSEPH RAY, Editor; RAY PUBLISHING COMPANY, 120 James St.

Good Health Clinic.....Monthly.....Hygienic..... 1897 40 7×10 .50 14,000
E. ELMER KEELER, M.D., Editor and Publisher, 209 W. Borden Ave.

Herald.....Evg. *ex. Sun*.....Independent.. 1877 12-24 17×22 5.00 ✱**30,193**

Herald.....Sunday.....Independent.. 1880 36-44 17×22 ‡2.50 ✱**41,366**
EDWARD H. O'HARA, Editor; HERALD PUBLISHING COMPANY, 324-26 S. Warren St.

Industrial Weekly—*prints an edition under same name for Oswego*.....Friday.....Labor..... 1905 8 15×22 1.00 ‡5,000
THOMAS M. GAFNEY, Editor and Publisher, Cor. South Salina and Railroad Sts.

Journal.....Evg. *ex. Sun*.....Independent.. 1844 12-16 17×22 3.00 ✱**34,879** SEE ADVT
SYRACUSE JOURNAL COMPANY, Publishers, 312-14 S. Warren St.

Keramic Studio.....Monthly.....Art..... 1899 32 11×14 4.00 ‡4,500
MRS. ADELAIDE ALSOP-ROBINEAU, Editor; KERAMIC STUDIO PUB. CO., 108 Pearl St.

Orange.....Morning *dur. Coll. year.*.....Collegiate..... 1903 8-16 11×14 2.50 800
ORANGE PUBLISHING COMPANY, (Inc.), 920 Irving Ave.

Orzel Polski (Polish).....Thursday.....Independent.. 1908 8 18×24 1.00
W. S. TARCZYNSKI, Editor; WLADYSLAW KOZLOWSKI, Publisher, 325-27 W. Fayette St.

Post-Standard.....Morn. *ex. Sun*.....Republican..... 1828 12-20 17×23 5.00 ✱**44,525** SEE ADVT
WALTER E. GARDNER, Editor; POST-STANDARD COMPANY, 315 S. Warren St.

Poultry Monthly.....Monthly.....Poultry..... 1903 64 9×12 .50 ‡25,000
D. M. GREEN, Editor; POULTRY MONTHLY PUBLISHING CO. (Inc.), 230 W. Onondaga St.

Przewodnik Polski (Polish).....Friday..... 1910 8 15×22 1.00
SYRACUSE POLISH PUBLISHING COMPANY (Inc.), 325-27 W. Fayette St.

Risveglio Coloniale (Italian).....Saturday.....Independent.. 1907 4 18×25 1.00 **3,000**
JAMES LANZETTA, Editor; ITALIAN PUBLISHING COMPANY, 533-535 N. State St.

School Bulletin and New York State Educational Journal.....Monthly.....Educational... 1874 32 9×14 1.00 9,000
C. W. BARDEEN, Editor and Publisher, 313-21 E. Washington St.

Sporting Goods Gazette.....Monthly.....Trade..... 1888 48 9×12 1.00 ‡5,200
C. H. MOWRY, Publisher.

Suburban Electric Railway Magazine.....Monthly.....Elec. R.R..... 1910 28 7×10 1.00
SUBURBAN ELECTRIC RAILWAY MAGAZINE COMPANY, Publishers, S A & K. Bldg.

Syracusan.....Monthly *dur. Coll. year.*.....Collegiate..... 1908 52 7×10 1.50
ALUMNI OF SYRACUSE UNIVERSITY, Editors and Publishers.

Union (German).....Thursday.....Republican..... 1851 16 15×22 2.00 2,250
J. P. PINZER, Editor; PINZER-UNION PUBLISHING COMPANY, 456-458 N. Salina St.

Wesleyan Methodist.....Wednesday.....Wesleyan Meth. 1843 16 11×15 1.00 3,000
REV. A. T. JENNINGS, Editor; WESLEYAN METHODIST PUBLISHING ASSOCIATION, 316-318 East Onondaga St.

World Wide Baraca.....Monthly.....Religious..... 1899 20 6×9 .50 ‡6,000
M. A. HUDSON, Editor; BARACA SUPPLY COMPANY, Publishers, Windemere.

TARRYTOWN, pop. 5,370 (N 8½); WESTCHESTER Co. (S.E.), pop. 228,950. On Hudson R., 26 m. abv. New York. N. Y. Cent. & Hud. Riv. R.R. Tel. Exp. Banks. Rand drill and automobile works. Several large summer boarding houses.

Argus.....Saturday.....Republican..... 1867 4 21×28 2.50 500
G. F. VAN TASSEL & WALLACE ODELL, Editors and Publishers.

News.....Friday.....Republican..... 1897 12 15×22 2.00 ✱**1,343**
G. F. VAN TASSEL & WALLACE ODELL, Editors and Publishers.

Press-Record.....Friday.....Democratic..... 1887 8 15×22 2.00 1,600
W. A. H. ELY, Editor; TARRYTOWN PUBLISHING COMPANY.

THERESA, pop. 892 (J 2); JEFFERSON Co. (N.), pop. 80,459. 24 m. N. by E. of Watertown. N. Y. Cent. & Hud. Riv. R.R. Tel. Exp. Bank. Water power, and manufactures of lumber, flour, woolen and silk goods, machinery, novelty works, etc. Grain growing and dairying district.

Gleaner.....Friday.....Republican..... 1892 4 18×24 1.00 900
A. C. STROUGH, Editor and Publisher.

CIRC: Bold face—sworn or A.N.A.& D.Audit. ✱Detailed statem'nt. ‡Publisher's report. Plain figures—estimated.
POPULATION: State census of 1905. * Estimated. ‖ Census of 1910. † County Seat. ⅛ Size of page.

Estab. Pages. ⅛Size. Sub. Circ.

THOUSAND ISLAND PARK, pop. —— (H 2); JEFFERSON Co. (N.), pop. 80,459. 23 m. N.N.W. of Watertown. Steamb. conn. with Clayton and Ogdensburg. Tel. Exp. Bank, Clayton.

St. Lawrence Bulletin ..... {Saturday dur. July & Aug.} Independent .. 1903 16 11×14 ‡2,000
RESORT PUBLISHING COMPANY (Inc.).

TICONDEROGA, pop. 1,749 (O 3); ESSEX Co. (N.E.), pop. 32,452. On Lake Champlain. 24 m. N. of Whitehall. Del. & Hud. R.R. Tel. Exp. Bank. Good water power from Lake George outlet. Lumber, pulp, paper, machinery, graphite, shirt factory, etc.

Sentinel .....Thursday .....Republican ..... 1874 8-12 17×24 1.00 ✱**2,425**
W. C. TEFFT, Editor and Publisher.

TOMPKINSVILLE, pop. —— (M 9½ & B 9); RICHMOND Co. (Ex.S.), pop. ‖85,969. On E. coast of Staten Island, 6 m. fr. New York. Staten Isl. Rapid Transit R.R. Tel. Exp. Bank, Stapleton. Several factories.

Richmond County Democrat.....Saturday.....Democratic..... 1880 8 15×22 1.00 550
BROWNE BROS., Editors and Publishers.

TONAWANDA, pop. *9,000 (C 4½); ERIE Co. (W.), pop. 473,700, and NORTH TONAWANDA, pop. *12,500; NIAGARA Co. pop. 84,744. On Niagara R. and Erie Canal. 11 m. N. of Buffalo. N. Y. Cent. & Hud. Riv. R.Rs. Tel. Exp. Banks. Practically one city. Large iron smelting works, nut and bolt and barrel organ factories; saw, shingle and flour mills. Large white pine lumber market.

Evening News (N. Tonawanda).....Evg. *ex. Sun*.....Republican..... 1880 6-8 17×22 3.00 **3,690**
NEWS PUBLISHING COMPANY (Inc.).

TROY †, pop. ‖76,813 (N 5); RENSSELAER Co. (E.), pop. 122,637. On Hudson R. at head of steamb. nav., 6 m. abv. Albany. Del. & Hud.; N. Y. Cent. & Hud. Riv.; Bost. & Me. R.Rs. Tel. Exp. Banks. The leading city in the United States in the manufacture of shirts, collars, etc. Important manufactures of iron, steel, cotton goods, railroad cars, stoves, machinery, nails, and many other articles. Horse shoes extensively produced. Mathematical instrument manufacture is the largest in the country. River commerce is of considerable importance. Rensselaer Polytechnic Institute, Emma Willard School and several other educational institutions.

American Laundry Journal.....Monthly .....Trade ..... 1882 36-48 10×13 1.00
AMERICAN LAUNDRY JOURNAL PUBLISHING COMPANY, Keenan Building.

Carriage Dealers' Journal.....Monthly .....Trade ..... 1890 96 9×12 1.00
JOURNAL COMPANY OF TROY, Publishers. Hall Building.

Evening Standard.....Evg. *ex. Sun*.....Independent .. 1877 8-16 18×23 3.00 4,500
EVENING STANDARD COMPANY, Publishers, Franklin Square.

Freie Presse (German).....Saturday.....Republican..... 1873 12 17×22 2.00 **2,400**
GERMAN PUBLISHING AND PRINTING COMPANY, Publishers. 137 River St.

General Federation Bulletin.....Monthly..... {Women's Clubs.....} 1903 36 7×10 1.00 ✱23,889
HARRIET BISHOP WATERS, Editor; CHARLES W. HILL, Publisher, Cannon Place.

Home Budget.....Monthly .....Lit. & Fam..... 1903 16 12×18 .25 ‡149,786
C. L. MACARTHUR & SON, Editors and Publishers, Budget Building.

Northern Budget.....Sunday .....Ind. Rep..... 1797 24 18×24 2.00 ‡35,457
C. L. MACARTHUR & SON, Editors and Publishers, Budget Building, 16 Third St.

Observer.....Sunday .....Democratic..... 1875 8 17×24 2.00 ‡8,700
M. F. COLLINS, Editor; OBSERVER PUBLISHING COMPANY, 285-7 River St.

Polytechnic ..... {Monthly dur. Coll. year.} Collegiate ..... 1885 28 8×11 1.00 ‡850
STUDENTS OF RENSSELAER POLYTECHNIC INSTITUTE, Editors and Publishers.

Press.....Evg. *ex. Sun*.....Democratic..... 1867 8-16 18×22 6.00 6,000

Press.....Wednesday.....Democratic..... 1867 8 18×22 .50 5,000
TROY PRESS COMPANY, Publishers, Cor. Fourth and Fulton Sts. SEE ADVT

Record ..... {Morn. & Evg. ex. Sun..... Ind. Rep..... 1834 10-16 18×22 6.00 ✱**22,577**
Evening edition..... 3.00
TROY RECORD COMPANY, Publishers, Broadway and Fifth Ave.

Times .....Evg. *ex. Sun*.....Republican..... 1851 10-14 17×23 6.00 ✱17,079

Times.....Tues. & Fri.....Republican..... 1856 8 17×23 1.00 ‡9,000
CHARLES S. FRANCIS, Publisher. Broadway and Third St. SEE ADVT

Vita Nova (Italian).....Friday .....Labor ..... 1906 4 18×24 1.00
GIOVANNI RAPISARDI, Editor; RUBINO ITALIAN PUBLISHING COMPANY.

TRUMANSBURG, pop. 1,202 (G 5½); TOMPKINS Co. (S.W.C.), pop. 34,151. 11 m. N.W. of Ithaca. Lehigh Val. R.R. Tel. Exp. Bank. Manufactures include castings, steam plows, flour, silk and machinery.

Free Press and Sentinel.....Saturday.....Independent .. 1885 4 20×24 1.00 1,150
ALBERT F. ALLEN, Editor and Publisher.

TUCKAHOE, pop. 1,580 (N 8½ & C 7); WESTCHESTER Co. (S.E.), pop. 223,950. 3 m. N. of Mt. Vernon. N. Y. Cent. & Hud. Riv. R.R. Tel. Exp. Bank, Bronxville. Rubber factory, furniture factory. Lime and marble dust works, marble quarries.

Eastchester Citizen-Bulletin.....Friday .....Democratic..... 1892 6 18×24 1.50 ‡1,000
ALLAN HAY SEAMAN, Editor; A. H. SEAMAN & Co., Publishers.

TULLY, pop. 600 (H 5); ONONDAGA Co. (C.), pop. 178,441. 21 m. S. of Syracuse. Del., Lack. & West. R.R. Tel. Exp. Bank. Cheese, broom and brush factories and creamery. Fancy stock raised. Salt wells. Produce shipping point.

Times.....Saturday.....Independent .. 1883 8 15×22 1.25 **1,000**
J. G. WATSON, Editor; J. G. WATSON & Co., Publishers.

TUPPER LAKE, pop. 2,769 (M 2); FRANKLIN Co. (N.E.), pop. 47,012. 60 m. S. by W. of Malone. N. Y. & Ottawa R.R. Tel. Exp. Bank. Lumbering, etc.

Herald.....Friday .....Republican..... 1895 8 15×22 1.00 800
P. A. KEMP, Editor; A. I. VOSBURGH, Publisher.

CIRCULATION: Bold face—sworn. ✱ Detailed statement. ‡ Publisher's report. Plain figures—estimated.
POPULATION: State census of 1905. * Estimated. ‖ Census of 1910. † County Seat. ⅛ Size of page.

Estab. Pages. ⅛Size. Sub. Circ.

UNADILLA, pop. 1,142 (K 6); OTSEGO Co. (E.C.), pop. 48,209. 44 m. N.E. of Binghamton. Del. & Hud. R.R. Tel. Exp. Banks. Wagon, cigar, shirt, and novelty works, milk condensery, etc.

Times.....Friday.....Non-partisan.. 1854 8 13×20 1.00 ‡1,000
T. R. RAITT, Editor and Publisher.

UNION, pop. 1,454 (H 6); BROOME Co. (S.), pop. 72,282. 9 m. W. of Binghamton. Erie R.R. Tel. Exp. Bank. Farm, dairy and manufacturing district.

Union-Endicott News.....Wednesday.....Neutral ..... 1852 4 18×24 1.00 ‡1,000
CHARLES LE BARON GOELLER, Editor and Publisher.

UNION SPRINGS, pop. 890 (G 5); CAYUGA Co. (C.), pop. 65,309. On Cayuga Lake, 10 m. S.W. of Auburn. Lehigh Val. R.R. Tel. Exp. Bank. Flour mills, butter factory, building stone quarries, etc. Ground plaster largely produced. Here are some remarkable springs, which yield motive power for several mills.

Advertiser.....Thursday .....Independent .. 1866 8 13×20 1.50 500
C. D. ANDERSON, Editor and Publisher.

UTICA †, pop. ‖74,419 (K 4½); ONEIDA Co. (C.), pop. 139,341. On Mohawk R. and Erie Canal, 95 m. W. N. W. of Albany. N. Y. Cent. & Hud. Riv.; West Shore and two other railroads. Tel. Exp. Banks. Several woolen and cotton mills, organ factories, stove foundries, and manufactures of steam engines, farming implements, firearms, tools, clothing, cement products, belting, iron pipe, machinery, etc. Supply business considerable, being the center of trade for a large dairying country, in which there are many cheese factories. Hop growing an important agricultural interest. Utica State Lunatic Asylum.

Advocate.....Saturday.....Labor ..... 1893 8 15×23 1.00 2,250
FRED W. BEAN, Editor and Publisher, 16 Liberty St.

Cambrian .....Semi-monthly ..Literary ..... 1880 48 7×10 1.00 5,000
THOMAS J. GRIFFITHS, Publisher, Cor. Liberty and Hotel Sts.

Cyfaill (Welsh).....Monthly .....Presbyterian... 1837 40 6×10 1.00 2,000
T. SOLOMON GRIFFITHS, Editor; CYMRIC PRINTING COMPANY, Publishers, 5 Miller St.

Daughters of Isabella Herald.....Monthly .....D. of I..... 1904 20 9×12 .25
NATIONAL BOARD DAUGHTERS OF ISABELLA, Pubs., 33 Utica City National Bank Bldg.

Deutsche Zeitung (German) .....Friday .....Independent .. 1854 12 15×22 2.00
OTTO POEPEL, Editor; UTICA DEUTSCHE ZEITUNG Co., Publishers, 10 La Fayette St.

Drych (Welsh).....Thursday .....Republican..... 1851 8 16×23 2.00 9,000
THOMAS J. GRIFFITHS, Publisher, Cor. Liberty and Hotel Sts.

Herald-Dispatch.....Evg. *ex. Sun*.....Republican..... 1793 10-12 17×23 3.00 ✱**19,895**
UTICA SUNDAY TRIBUNE COMPANY, Publishers, Cor. Hotel and Liberty Sts.

Luce (Italian).....Saturday.....Republican..... 4 18×24 1.00
MARRONE & LOFARO, Editors and Publishers, 443 Bleeker St.

Mantel, Tile and Grate Monthly..Monthly .....Trade ..... 1906 50 7×10 1.00 ‡3,000
WARD B. EDWARDS, Editor; EDWARDS BROTHERS, Publishers, Arcade Building.

National Electrical Contractor.....Monthly .....Electrical..... 1902 36 7×10 .50 **2,500**
W. H. MORTON, Editor; NATIONAL ELECTRICAL CONTRACTORS ASSOCIATION, Publishers, 41 Martin Building.

Observer .....Evg. *ex. Sun*.....Democratic..... 1848 10-16 17×22 3.00 ✱**18,016**

Observer—*in two parts, Wed. & Sat*.....Weekly .....Democratic..... 1816 16 17×22 1.00 8,000 SEE ADVT
E. P. BAILEY & Co. (Inc.), Publishers, Broad and Franklin Sts.

Press .....Morn. *ex. Sun*.....Independent .. 1882 10-16 17×24 6.00 ✱**15,463**

Press.....Tues. & Fri.....Independent .. 1884 8 17×24 1.00 ✱**6,380**
UTICA DAILY PRESS COMPANY, Publishers, 12-14 Main St.

Saturday Globe.....Saturday.....Independent .. 1881 12 17×22 2.00 ✱**127,363** SEE ADVT
W. T. & T. F. BAKER, Editors and Publishers, 20-26 Whitesboro St.

Sunday Tribune .....Sunday.....Independent .. 1877 20-24 17×23 2.00 ✱**9,768**
UTICA SUNDAY TRIBUNE COMPANY, Publishers, Corner Hotel and Liberty Sts.

VALATIE, pop. 1,231 (N 6); COLUMBIA Co. (S.E.), pop. 42,868. 14 m. N. E. of Hudson. Alb. S'thrn R.R. (Electric). Tel. Exp. Bank, Kinderhook. Upholsters' gimp, straw paper and knit goods factories.

Rough Notes.....Friday .....Democratic..... 1825 8 15×22 1.00 ✱**1,416**
B. R. HEALEY, Editor; ROUGH NOTES COMPANY (Inc.), Publishers.

VALLEY FALLS, pop. 888 (N 5); RENSSELAER Co. (E.), pop. 122,637. 14 m. N.E. of Troy, nearest banking town. Bost. & Me.R. R. Tel. Exp.

Sun—*see Schaghticoke.*

VALLEY STREAM, pop. *1,500 (D 8); NASSAU Co. (S.E.), pop. 69,477. 5 m. S. W. of Mineola. Long Isl. R.R. Tel. Exp. Bank, Lynbrook.

Nassau News .....Saturday.....Local..... 1906 8 13×20 1.00
EUSTACE H. WHEELER, Editor; JOHN G. COYLE, Publisher.

Register .....Saturday.....Local..... 1906 8 11×16 1.00
J. C. EMERSON, Editor and Publisher.

VAN ETTEN, pop. 420 (G 6); CHEMUNG Co. (S.), pop. 51,600. 21 m. S. of Ithaca. Lehigh Val. R.R. Tel. Exp. Bank, Spencer. Saw, planing and grist mills.

Valley Breeze.....Friday .....Independent .. 1891 8 15×22 1.00 250
L. S. GREEN, Editor and Publisher.

VERNON, pop. 380 (J 4½); ONEIDA Co. (C.), pop. 139,341. 28 m. W. of Utica. W. Shore R.R. Tel. Exp. Bank.

News .....Thursday .....Independent .. 1906 4 15×22 1.00 550
BATES & CARR, Editors and Publishers.

VICTOR, pop. 806 (F 4½); ONTARIO Co. (W.C.), pop. 52,689. 19 m. S. E. of Rochester. N.Y. Cent. & Hud. Riv.; Lehigh Val. R.Rs. Tel. Exp. Bank. Large flour mill, canning factory and electric insulator factory. Important produce shipping point.

Herald .....Friday .....Local..... 1881 8 13×20 1.00 ‡580
CARL D. & FRANCES H. SMITH, Editors and Publishers.

CIRCULATION: Bold face—sworn. ✱ Detailed statement. ‡ Publisher's report. Plain figures—estimated.
POPULATION: State census of 1905. *Estimated. ‖ Census of 1910. † County Seat. ⅛ Size of page.

Estab. Pages. Size. Sub. Circ.

WALDEN, pop.*5,000 (M 7½); ORANGE Co. (S.E.), pop. 108,267. 11 m. W. by N. of Newburgh. Wallkill Val. R.R. Tel. Exp. Bank. Engine and knife, overall and shirt factories, etc.

Citizen.....Friday.....Republican..... 1888 8 15×22 1.00 ‡2,000
W. J. RANDLES, Editor and Publisher.

Herald.....Wednesday.....Republican..... 1870 8 15×22 1.00 ‡1,200
WARD WINFIELD, Editor and Publisher.

WALTON, pop. 2,911 (K 6); DELAWARE Co. (S.E.), pop. 46,788. On Delaware R., 17 m. S.W. of Delhi. N. Y., Ont. & West. R.R. Tel. Exp. Banks. Manufactures of children's carriages and toys, leather, iron castings, etc.

Chronicle-Times.....Friday.....Republican..... 1869 8 18×22 1.00 2,000
GEORGE A. PECK, Editor and Publisher.

Reporter.....Saturday.....Democratic..... 1881 8 17×23 1.00 ✱**8,251**
PAUL NICHOLS & JOHN P. WHITE, Editors; REPORTER COMPANY, Publishers.

WAPPINGER'S FALLS, pop. 3,588 (N 7½); DUTCHESS Co. (S.E.), pop. 81,633. 7 m. S. of Poughkeepsie. Nearest railroad, tel. and exp. sta., New Hamburg. N.Y. Cent. & Hud. Riv. R.R. Bank. Excellent water power from Wappinger's Creek. Large print works, overall factories and various other manufactures.

Chronicle.....Friday.....Independent.. 1870 8 18×22 1.50 800
A. C. CRANDALL, Editor and Publisher.

WARRENSBURG, pop. *893 (N 3½); WARREN Co. (N.E.), pop. 31,935. 30 m. N. of Saratoga Springs. Del. & Hud. R.R. Tel. Exp. Bank. Manufactures pulp, paper, lumber, cloth, shirts, pants, shirt waists.

News.....Thursday.....Independent.. 1878 8 15×22 1.00 2,000
J. M. SOMERVILLE, Editor and Publisher.

WARSAW †, pop. 3,196 (D 5); WYOMING Co. (W.), pop. 31,355. 44 m. S. W. of Rochester. Erie; Buff., Roch. & Pittsb. R.Rs. Tel. Exp. Banks. Salt deposits which are extensively worked. Manufactures—a large hosiery mill, button factory, iron works and several mills.

Western New-Yorker.....Thursday.....Republican..... 1840 8 18×24 1.00
LEVI A. CASS, Editor and Publisher.

Wyoming County Times.....Wednesday.....Democratic..... 1872 8 15×22 1.00 2,783
JOHN UNDERHILL, Editor; WYOMING COUNTY TIMES, Publishers.

WARWICK, pop. *2,000 (M 8); ORANGE Co. (S.E.), pop. 108,267. 11 m. S. of Goshen. Lehigh & Hud. Riv. R.R. Tel. Exp. Banks. Railway shops, cutlery works. Surrounded by a farming district.

Advertiser.....Thursday.....Republican..... 1866 4 20×26 2.00 **1,000**
HIRAM TATE, Editor and Publisher.

Warwick Valley Dispatch.....Wednesday.....Democratic..... 1885 4 22×28 1.50 ‡1,890
G. F. & F. L. KETCHUM, Editors and Publishers.

WASHINGTONVILLE, pop. 664 (M 7½); ORANGE Co. (S.E.), pop. 108,267. 12 m. S.W. of Newburgh. Erie R.R. Tel. Exp. Wine manufacture and distilleries. Fruit raising and dairying.

Orange County Record.....Wednesday.....Republican..... 1899 4 20×26 1.00 1,000
MONTANYE RIGHTMYER Editor; MONTANYE RIGHTMYER & Co., Publishers.

WATERFORD, pop. 3,134 (N 5); SARATOGA Co. (E.), pop. 62,658. On Hudson R., 10 m. N. of Albany. Del. & Hud. R.R. Tel. Exp. Bank. Several knitting and paper mills valve works, stock and die works, machine shops, cooperage, axle grease, shirt and collar and cuff factories, etc.

Advertiser.....Friday.....Independent.. 1872 4 20×26 1.50 1,200
J. W. SMITH, Editor and Publisher.

Times.....Wednesday.....Independent.. 1901 8 15×22 .50
R. D. PALMATEER, Editor and Publisher.

WATERLOO †, pop. 4,123 (G 5); SENECA Co. (W.C.), pop. 25,315. On Seneca Lake outlet, 7 m. N.E. of Geneva. N. Y. Cent. & Hud. Riv.; Lehigh Val. R.Rs. Tel. Exp. Banks. Abundant water power. Large woolen cloth and shawl factory, piano and organ works, several flour mills, malt houses, distillery, wagon works, wheel works, etc.

Observer.....Friday.....Democratic..... 1826 4 20×26 1.50 1,400
S. H. & L. W. FERENBAUGH, Editors and Publishers.

Seneca County News.....Tuesday.....Republican..... 1878 4 20×26 1.50 900
ELIAS VAIR, Editor and Publisher.

WATERTOWN †, pop. ‖26,730 (J 2½); JEFFERSON Co. (N.), pop. 80,459. On Black R., 10 m. fr. Lake Ontario, 90 m. N.N.W. of Utica. N. Y. Cent. & Hud. Riv. R.R. Tel. Exp. Banks. Abundant water power. Large manufactures of paper, wagons, steam engines, brake works (1200 men), iron castings, woolen goods, thermometers, saddlery, locks, hay presses, pumps, plows, tools, spirit levels, silks, vises, cream separators, paper making machinery, springs, mattresses, furniture, cereal food products, marble works, etc. Center of a rich agricultural district. Dairying interest predominates.

Herald.....Saturday.....Independent.. 1886 8 17×24 1.50 3,500
JOHN B. COUGHLIN, Editor; COUGHLIN COMPANY, Publishers.

I. O. O. F. Lodge Record.....Semi-monthly...I. O. O. F..... 1893 8 13×18 1.00 ‡7,100
A. B. PARKER, Editor and Publisher.

Reformer and Times—*semi-weekly edition of Times*.....} Wed. & Sat.....Republican..... 1850 10 18×24 2.00 ✱**4,376**
BROCKWAY COMPANY, Editors and Publishers.

Re-Union.....Wed. & Sat.....Democratic..... 1824 8 17×22 1.50 ‡3,500
CHARLES W. CLARE, Editor and Publisher.

Saturday Liberal News.....Saturday.....Independent.. 1910 16 16×22 2.00
LIBERAL NEWS COMPANY (Inc.), Publishers.

Standard.....Evg. *ex. Sun*.....Republican..... 1894 8-20 18×23 5.00 7,356

Standard.....Wed. & Sat.....Republican..... 1894 8-12 18×23 1.50 4,013
STANDARD PUBLISHING COMPANY.

Times—*see Reformer and Times*...Evg. *ex. Sun*.....Republican..... 1860 10-20 18×24 6.00 ✱**8,627**

CIRCULATION: Bold face—sworn. ✱ Detailed statement. ‡ Publisher's report. Plain figures—estimated.
POPULATION: State census of 1905. *Estimated. ‖ Census of 1910. † County Seat. Size of page.

			Estab.	Pages.	Size.	Sub.	Circ.
WATERVILLE, pop. 1,510 (K 5); ONEIDA Co. (C.), pop. 139,341. 27 m. S.S.W. of Utica. Del., Lack. & West. R.R. Tel. Exp. Banks. Stoves, hop presses, paint mills, etc., are made. Hop raising leading industry of the district.							
Poultry Husbandry	Monthly	Poultry	1906	24	11×15	.50	
FRANK L. PLATT, Editor; HAWKINS PUBLISHING COMPANY.							
Times and Hop Reporter—*issues an edition on Tuesday devoted to Hop news, subscription, $2.50.*	Friday	Independent	1855	8	17×22	1.50	900
W. S. HAWKINS, Editor and Publisher.							
WATERVLIET, pop. 14,600 (N 5); ALBANY Co. (E.), pop. 171,497. On Hudson R., opposite Troy. Del. & Hud. R.R. Tel. Exp. Bank. Extensive manufactures of bells, carriages, harness, horse, wagon and automobile specialties, iron castings, stoves, and hinges, several woolen mills, paper and wooden box, coffin, collar and cuff factories, etc. Watervliet United States Arsenal.							
Journal and Democrat	Saturday	Democratic	1858	4	20×26	1.00	900
T. I. HARDIN, Editor and Publisher.							
WATKINS †, pop. 2,957 (G 6); SCHUYLER Co. (S.W.C.), pop. 15,122. At S. end of Seneca Lake, 20 m. N. of Elmira. N'thrn Cent.; N. Y. Cent. & Hud. Riv. R.Rs. Tel. Exp. Banks. Grist mills, foundries, etc. Three of the largest salt plants in the State. Summer resort. In the vicinity are Watkins and Havana Glens. Steamers navigate the lake between Watkins and Geneva.							
Express	Thursday	Republican	1853	8	15×22	1.50	1,000
ALBERT M. HALL, Editor; SCHUYLER COUNTY PRINTING AND PUBLISHING COMPANY.							
Review	Wednesday	Democratic	1896	8	15×22	1.00	1,100
B. L. PIPER, Editor and Publisher.							
Schuyler County Chronicle	Thursday	Republican	1865	8	15×22	1.00	‡1,250
JOHN CORBETT, Editor; SCHUYLER COUNTY CHRONICLE ASSOCIATION, Publishers.							
WAVERLY, pop. 4,915 (G 6½); TIOGA Co. (S.), pop. 26,907. 19 m. S.E. of Elmira. Lehigh Val.; Erie; Del., Lack. & West. R.Rs. Tel. Exp. Banks. Several flour and planing mills, cigar factories, furniture and butter package factories and car wheel works, corrugated elbow factory and paint mills. Shipping center of a grain raising and dairying district.							
Free Press-Record	Evg. *ex. Sun*	Republican	1909	8	17×22	3.00	**3,853**
Free Press-Tioga County Record—*wkly edition of Free Press-Record*	Friday	Republican	1867	12	15×22	1.00	**4,127** SEE ADVT
BYRAM L. WINTERS, Editor and Publisher.							
Sun	Friday	Ind. Rep	1908	6	17×22	.50	2,100
GEORGE D. GENUNG, Editor; GENUNG-SCUREMAN PUBLISHING COMPANY.							
WAYLAND, pop. 1,220 (E 5½); STEUBEN Co. (S. W.), pop. 81,814. 49 m. S. of Rochester. Erie; Del., Lack. & West.; Pittsb., Shaw. & N'thrn R.Rs. Tel. Exp. Bank. Grain raising and lumbering district. Large Portland cement factory, also an incubator factory.							
Advance	Saturday	Republican	1900	4	15×22	1.00	
H. J. NILES, Editor and Publisher.							
Register	Friday	Independent	1879	8	13×20	1.00	‡1,000
M. C. SWARTHOUT, Editor and Publisher.							
WEBSTER, pop. 850 (F 4); MONROE Co. (W.), pop. 239,434. 10 m. N.E. of Rochester, N. Y. Cent. & Hud. Riv. R.R. Tel. Exp. Bank. Casket and basket factories, cannery. Fruit growing and general farming.							
Evaporator	Monthly	Dried Fruits	1907	14	9×11	1.00	
DILLAPLAIN H. WRIGHT, Editor and Publisher.							
Herald	Friday	Independent	1899	8	15×22	1.00	‡1,200
ALBERT D. ANDREWS, Editor and Publisher.							
WEEDSPORT, pop. 1,495 (G 4½); CAYUGA Co. (C.), pop. 65,309. On Erie Canal, 10 m. N. of Auburn. N. Y. Cent. & Hud. Riv.; W. Shore; Lehigh Val. R.Rs. Tel. Exp. Banks. Manufactures of farming implements, corsets, etc.							
Cayuga Chief	Saturday	Independent	1877	8	15×22	1.00	‡1,000
H. D. BROWN, Editor and Publisher.							
Northern Christian Advocate	Thursday	Methodist	1841	16	10×14	1.50	7,000
LISTON H. PEARCE, Editor; UNIVERSITY PRINTING COMPANY, Pubs., University Block.							
Sentinel	Thursday	Republican	1860	4	20×26	1.00	
GEO. R. NASH, Editor and Publisher.							
WELLS, pop. *227 (M 4); HAMILTON Co. (N.E.), pop. 4,912. 15 m. N. of Northville, nearest railroad, tel., exp. and banking town. Fond., Johnst. & Gloversv. R.R. Farming district.							
Adirondack Herald	Thursday	Republican	1882	8	17×22	1.00	400
I. P. MORRISON, Publisher.							
Hamilton County Record	Thursday	Democratic	1893	4	15×22	.50	700
HARRY L. CRAMER, Editor; CARL L. FRY, Publisher.							
WELLSVILLE, pop. 4,355 (D 6); ALLEGANY Co. (S. W.), pop. 43,257. On Genesee R., 26 m. S. W. of Hornell. Erie; Buff. & Susq. R.Rs. Tel. Exp. Banks. Several saw and flour mills, machine shops, furniture and cigar factories, etc.							
Allegany County Democrat	Wednesday	Democratic	1868	4	22×28	1.00	1,500
A. E. COWLES, Editor and Publisher.							
Allegany County Reporter—*semi-weekly ed. of Reporter*	Tues. & Fri	Republican	1836	4-8	15×22	1.50	1,750
Reporter	Evg. *ex. Sun*	Republican	1880	4-8	18×22	5.20	1,100
MRS. ENOS W. BARNES & SONS, Editors; THE REPORTER COMPANY, Publishers.							
WESTBURY, pop. *1,800 (N 9); NASSAU Co. (S.E.), pop. 66,477.. 22 m. E. of New York. Long Isl. R.R. Tel. Exp. Bank. Truck growing and fashionable residence district.							
Times	Saturday	Ind. Dem	1901	8	18×24	1.00	‡500
H. MCALESTER, Editor and Publisher.							
WESTFIELD, pop. 2,823(A 6); CHAUTAUQUA Co. (Ex.W.) pop. ‖105,126. On Chautauqua Creek. 17 m. S.W. of Dunkirk. N. Y., Chic. & St. L.; L. Shore & Mich. S'thrn; Jamest., Chaut. & L. Erie R.Rs. Tel. Exp. Banks. Canning factory, grape juice factories, grape basket factories, grist mills, lumber yards and wine cellars. Natural gas. In Chautauqua grape belt.							
Republican	Wednesday	Ind. Rep	1855	8	15×22	1.25	1,400
H. W. THOMPSON, Editor and Publisher.							

CIRCULATION: Bold face—sworn. * Detailed statement. ‡ Publisher's report. Plain figures—estimated.
POPULATION: State census of 1905. * Estimated. ‖ Census of 1910. † County Seat. ⅛ Size of page.

Estab. Pages. ⅛ Size. Sub. Circ.

WESTHAMPTON BEACH, pop. —— (P 9); SUFFOLK Co. (Ex.S.E.), pop. 81,653. On Great South Bay, 8 m. S. of Riverhead. Railroad, tel. and exp. sta., West Hampton. Long Isl. R.R. Bank. Truck, poultry and duck farms. Summer resort.

Hampton Chronicle.....Friday .....Republican..... 1907 8 15×22 1.50
JOHN L. KING, JR., Editor and Publisher.

WEST NEW BRIGHTON, pop. *5,000 (M 9½ & B 9); RICHMOND Co. (Ex.S.), pop. ‖85,969. On N. Shore of Staten Island. Staten Isl. Rapid Transit R.R. Tel. Exp. Bank, New Brighton. Three dyeing and cleaning establishments.

Richmond County Advance.....Wed. & Sat.....Independent.. 1886 8 15×22 1.50
J. CRAWFORD, JR., Editor and Publisher.

Staten Island Star.....Saturday.....Democratic..... 1877 8 13×20 1.50 900
EDWARD I. MILLER, Editor and Publisher.

WEST SENECA, pop. (twp.) —— (C 5); ERIE Co. (W.), pop. 473,700. 4 m. S. E. of Buffalo, nearest banking town. N. Y., Chic. & St. L.; L. Shore & Mich. S'thrn; Penna. and other R.Rs. Tel. Exp.

Bulletin.....Thursday..... 1904 8 12×18 1.00
JULIUS I. LOWELL, Editor and Publisher.

WEST WINFIELD, pop. 749 (K 5); HERKIMER Co. (N.E.C.), pop. 53,856. 21 m. S. of Utica. Del., Lack. & West. R.R. Tel. Exp. Bank. Cheese box, sash and blind factories, flour mill, creameries, tannery.

Star.....Wednesday .....Ind. & Agric.. 1892 8 15×22 1.00 1,167
B. I. & C. I. SHERWOOD, Editors and Publishers.

WHITEHALL, pop. *4,800 (O 3½); WASHINGTON Co. (E.), pop. 47,376. At S. end of Lake Champlain. 76 m. N. by E. of Albany. Del. & Hud. R.R. Tel. Exp. Banks. Extensive lumber trade. Manufactures include silk, shirts, condensed milk, paints, sash and blinds, turned wood, machinery; saw and planing mills, large lumber mills, two graphite mills, knitting mill, novelty works, motor boat and engine, rowboat and cat boat building yards, etc.

Chronicle.....Friday .....Republican..... 1840 8 15×22 1.00 2,500
INGLEE & TEFFT, Editors and Publishers.

Times.....Thursday .....Democratic..... 1827 8 15×22 1.00 2,000
E. F. ROCHE, Editor; WHITEHALL TIMES COMPANY, Publishers.

WHITE PLAINS†, pop. 11,579 (N 8½ & C 7); WESTCHESTER Co. (S.E.), pop. 228,950. 21 m. N. by E. of New York. N. Y. Cent. & Hud. Riv. R.R. Tel. Exp. Banks. Center of large farming trade and a residential town.

Argus .....Evg. *ex. Sun*.....Republican..... 1909 6 17×22 3.00

Argus .....Tuesday .....Republican..... 1896 4 17×23 1.50 800
JOHN T. REHILL, Editor; WHITE PLAINS ARGUS PUBLISHING COMPANY (Inc.).

Eastern State Journal .....Saturday.....Democratic..... 1845 4 20×26 2.00 2,250
CHARLES D. HORTON, Editor and Publisher.

Real Estate Record of Westchester County..... } Wednesday .. { Real Estate & Building.. } 1905 24 9×13 3.00 ‡1,200
R. C. TURNER, Editor; WESTCHESTER RECORD COMPANY, Publishers.

Record.....Evg. *ex. Sun*.....Republican..... 1903 8 17×24 3.60 **2,200**
W. C. PELLS & JOHN H. BANGS, Editors; RECORD PUBLISHING COMPANY.

Reporter.....Evg. *ex. Sun*.....Democratic..... 1905 4 17×22 3.00 ‡1,750

Westchester County Reporter —*weekly edition of Reporter*... } Friday .....Democratic..... 1873 8 15×22 1.50 ‡1,650
HENRY SUTHERLAND, Editor and Publisher.

Westchester News.....Saturday.....Republican..... 1871 8 18×24 2.00 900
EDWARD B. LONG, Editor and Publisher.

WHITESTONE, pop. *3,500 (N 9 & C 8); QUEENS Co. (S.E.), pop. ‖284,041. On L. I. Sound, 11 m. N.E. of Brooklyn. Long Isl. R.R. Tel. Exp. Bank. Jewelry box and paper novelty factories.

Herald.....Thursday .....Democratic..... 1870 8 17×22 2.00 600
ALFRED L. GOULD, Editor; WHITESTONE PRINTING AND PUBLISHING COMPANY.

WHITESVILLE, pop. *400 (E 6½); ALLEGANY Co. (S.W.), pop. 43,257. 12 m. S.E. of Wellsville. N. Y. & Pa. R. R. Tel. Exp. Bank.

— News.....Thursday .....Local..... 1895 8 15×22 1.25 750
W. D. FISH, Editor; CRESCENT PRESS (Inc.), Publishers.

WHITNEY POINT, pop. 749 (J 6); BROOME Co. (S.), pop. 72,282. 21 m. N. of Binghamton. Del., Lack. & West. R.R. Tel. Exp. Bank. Witch hazel distillery, furniture, egg box and incubator factories, creameries, condensed milk plant, etc.

— Reporter.....Thursday .....Independent.. 1858 8 15×22 1.00 ***2,852**
F. C. BRANDAY, Editor and Publisher.

WILLIAMSON, pop. *700 (F 4); WAYNE Co. (N.W.), pop. 48,564. 25 m. E. by N. of Rochester. N. Y. Cent. & Hud. Riv. R.R. Tel. Exp. Bank. Canning factory, cold storage plant. Shipping trade in grain and produce.

— Sentinel.....Thursday .....Republican..... 1878 8 16×22 1.00 ***800**
A. H. WILLIAMS & E. R. SCOTT, Editors and Publishers.

WILLIAMSVILLE, pop. 967 (C 4½); ERIE Co. (W.), pop. 473,700. 8 m. N.E. of Buffalo, nearest banking town. Lehigh Val. R.R. Tel. Exp. Gelatine, flour, lime, etc. Creamery, stone quarries, stone crushers, etc.

— Amherst Bee.....Thursday .....Local..... 1879 8 15×22 1.00 ‡2,100
GEORGE J. MEASER, Editor; AMHERST BEE COMPANY, Publishers.

WILSON, pop. 651 (C 4); NIAGARA Co. (W.), pop. 84,744. On Lake Ontario, 32 m. N. of Buffalo. N. Y. Cent. & Hud. Riv. R.R. Tel. Exp. Bank, Lockport. Iron foundries and lumber mills. Lumber shipped largely.

— Star.....Thursday .....Independent.. 1878 8 13×20 1.00 500
CHAS. E. HONEYWELL, Editor and Publisher.

WINDHAM, pop. *344 (M 6); GREENE Co. (S.E.), pop. 31,130. 26 m. W. by N. of Catskill. Nearest railroad, tel. and exp. sta., Hunter. Ulster & Del. R.R. Bank, Grand Gorge. Catskill mountain region. Summer resort.

— Journal .....Thursday .....Democratic..... 1857 4 18×24 1.00 ‡1,050
EDWARD M. COLE, Editor and Publisher.

CIRCULATION: Bold face—sworn. * Detailed statement. ‡ Publisher's report. Plain figures—estimated.
POPULATION: Census of 1905. * Estimated. ‖ Census of 1910. † County Seat. ⅛ Size of page.

Estab. Pages. ⅛ Size. Sub. Circ.

WINDSOR, pop. 691 (J 6); BROOME Co. (S.), pop. 72,282. 15 m. E. by S. of Binghamton. Del. & Hud. R.R. Tel. Exp. Bank. Flour, lumber, mitten, whip, carpet beater and horse boot manufactories. Dairying district.

Standard ..... Thursday ..... Independent .. 1878 4 18×24 1.00 ‡900
E. R. CHAFFEE, Editor and Publisher.

WOLCOTT, pop. 1,294 (G 4); WAYNE Co. (N.W.), pop. 48,564. 27 m. S.W. of Oswego. N. Y. Cent. & Hud. Riv. R.R. Tel. Exp. Banks. Large evaporated and green fruit, canning, pickle, tobacco and lumber interests.

Lake Shore News ..... Thursday ..... Ind. Rep..... 1874 4 20×26 1.00 ‡1,700
CHARLES H. THOMAS, Editor and Publisher.

WOODMERE, pop. *1,000 (D 9 & N 9); NASSAU Co. (S.E.), pop. 69,477. 9 m. S.W. of Mineola. Long Isl. R.R. Tel. Exp. Bank, Cedarhurst.

Town Crier ..... Saturday ..... Independent .. 1906 4 11×16 2.00
B. W. DINSMORE, Editor and Publisher.

WORCESTER, pop. *1,200 (L 5); OTSEGO Co. (E.C.), pop. 48,209. 16 m. S. of Cooperstown. Del. & Hud. R.R. Tel. Exp. Bank. Some mills. Surrounding district devoted to farming, dairying and hop raising.

Times ..... Thursday ..... Independent .. 1872 8 13×20 1.00 900
C. E. BABCOCK, Editor and Publisher.

WYOMING, pop. *525 (D 5); WYOMING Co. (W.), pop. 31,355. 38 m. S.W. of Rochester. Buff., Roch. & Pittsb. R.R. Tel. Exp. Bank. Canning factory. Salt deposits in surrounding district.

Reporter ..... Wednesday..... Republican..... 1886 8 13×20 1.25 ‡500
CARL D. & FRANCES H. SMITH, Editors and Publishers.

YONKERS, pop. ‖79,803 (N 9 & C 7½); WESTCHESTER Co. (S.E.), pop. 228,950. On Hudson R., 15 m. abv. New York. N. Y. Cent. & Hud. Riv. R.R. Tel. Exp. Banks. Several carpet mills (6,000 hands), hat factories, machine shops, rubber works, electric supplies factory, elevator and electric motor works. Large sugar houses (2,500 men). Good river commerce. Several educational institutions.

Gazette ..... Saturday..... Republican..... 1852 8 11×16 2.00
D. C. NOLAN, Editor; GAZETTE PRESS, Publishers.

Herald ..... Evg. *ex. Sun* ..... Democratic..... 1889 6 17×23 3.00
FRANK E. XAVIER, Editor; A. P. & F. E. XAVIER, Publishers.

News ..... Evg. *ex. Sun*..... Republican..... 1907 8–14 18×22 3.00 ∗**4,834**
RALPH C. BOSWELL, Editor; NEPPERHAN PRINTING AND PUBLISHING COMPANY.

Observer ..... Thursday ..... Ind. Dem..... 16 11×15 2.00
MICHAEL J. WALCH, Editor; YONKERS OBSERVER PUBLISHING COMPANY, 70 Main St.

Progressive Inquirer (Negro)..... Saturday ..... Local..... 1906 8 11×16 1.00
C. S. EVANS, Editor; PROGRESSIVE INQUIRER PUBLISHING COMPANY.

Standard (Negro)..... Thursday ..... Republican..... 1907 4 17×24 1.00 ‡1,000
PAUL H. BRAY, Editor; PALISADE PUBLISHING COMPANY (Inc.).

Statesman ..... Evg. *ex. Sun*..... Republican..... 1888 6–10 18×24 3.00 ‡4,600
EDWIN A. OLIVER, Editor; YONKERS PUBLISHING COMPANY.

Workman..... Friday ..... Labor ..... 1908 4 15×22 .50
FRED S. TAYLOR, Editor; WORKMAN PUBLISHING COMPANY.

YOUNGSTOWN, pop. 547 (B 4); NIAGARA Co. (W.), pop. 84,744. 19 m. N.W. of Lockport. Steamb. conn. with Toronto, Ont. Tel. Exp. Bank, Niagara Falls.

Times ..... Saturday ..... Independent .. 1907 6 13×20 1.00
BERTHA J. BRADY, Editor and Publisher.

CIRCULATION: Bold face—sworn. ∗ Detailed statement. ‡ Publisher's report. Plain figures—estimated.
POPULATION: Census of 1905. * Estimated. ‖ Census of 1910. † County Seat. ⅛ Size of page.

NORTH CAROLINA.

Population 2,059,326.

STATE CAPITAL, RALEIGH.

NORTH CAROLINA is bounded north by Virginia, east and southeast by the Atlantic Ocean, south by South Carolina and Georgia, and west by Tennessee. Its extreme length from east to west is 490 miles; extreme breadth, 185 miles; land area, 48,580 square miles. The surface is very varied. For nearly 100 miles inland from the coast the country is level, marshy, and swampy; soil sandy but very fertile. It is estimated that there are nearly 3,000,000 acres of swamps in this region, which is known as the "Tidewater" section. Next is the middle or "Coastal Plain" section, with varied surface and fine soil. West of this is the "Piedmont" section, a fine farming region, producing North Carolina's staples, cotton and tobacco, in abundance, as well as large crops of wheat and other grain. It is a land of fertile valleys and gently sloping hills, increasing in altitude until they reach the "Mountain" region in the west. Some of the peaks in the Black Mountains and the Blue Ridge attain an elevation of from 5,000 to 6,000 feet, the highest land east of the Rocky Mountains. This region contains good grazing land, with much hard timber; and stock raising is largely carried on. It is a country of fine pastures and live stock of all kinds thrive. Grain and fruit, especially apples, are grown abundantly. The scenery is remarkably beautiful, and the climate is such that it is becoming a popular health and pleasure resort. In the coast region the river bottoms and reclaimed swamp lands are very fertile, and here cotton, corn, honey, beeswax, apples, peaches, and pears abound. Frost is infrequent, and the rainfall averages 60 inches. The Scuppernong and Catawba grapes are native here; cranberries and vegetables of all kinds are extensively produced, melons being especially fine. The lumber industries and fisheries are very valuable. Drainage work is being energetically prosecuted in this region, and many thousands of acres of swamp lands are annually brought under the plow. The pine region is being settled as the timber is cut off, but the forests are still extensive, and a large trade is done in timber, tar, and turpentine. Cotton is raised chiefly in the southern and central counties. The middle section is adapted to the growth of cereals, tobacco, and cotton; sweet potatoes are a leading staple. In this section are a large number of cotton mills and wood-working plants. The state is second only to Kentucky in its tobacco crop, the production in 1908 reaching 134,000,000 pounds. In the truck growing industry she is among the first. The principal manufactures are furniture, lumber, tar, turpentine, rosin, cotton and woolen goods, tobacco, zinc (smelted and rolled), carriages. The manufacture of cotton goods is very large and is constantly increasing, there being a greater number of cotton mills than in any other state. In the number of furniture factories North Carolina is exceeded by only one state. It exports coastwise and to foreign ports large amounts of lumber, cotton, tobacco, flour, and fish. The state is very rich in minerals. Gold is mined to a considerable extent in Cabarrus, Mecklenburg, Lincoln, and Rowan counties, the 1908 yield being worth nearly $100,000, and there is a branch of the United States Mint at Charlotte. Silver, lead, and zinc exist, and there is a very valuable mine of copper in Ashe county; mica, corundum and many other minerals, and even precious stones are found. Coal and iron are very abundant; the coal is mostly bituminous, and is contained in two fields, one in Stokes and Rockingham counties, known as the Dan River field, the other in Chatham and Moore counties, known as the Deep River field. The region from the Roanoke and Cape Fear rivers westward to Cherokee county contains rich beds of magnetic and hematite ores; the "Cranberry" mine, in Mitchell county, yields the purest magnetic ore yet found in the United States, producing a remarkably strong and tenacious iron. The granite quarries in Surry and Rowan counties produce immense quantities of stone of high quality and their total product has been said to be of as great value as all the other minerals of the state combined. There is abundant transportation by both water routes and railrads; and the latter are constantly extending. Particular attention is paid to educational matters, and over a thousand school houses were built in the three years preceeding 1911.

The number of newspapers and periodicals published in North Carolina is 306, including 30 daily, 21 semi-weekly, 209 weekly, 4 fortnightly, 11 semi-monthly, 26 monthly, 1 bi-monthly and 4 quarterly. The places of publication number 166, of which 85, designated by a dagger (†), are county seats.

	Estab.	*Pages.*	*Size.*	*Sub.*	*Circ.*
AHOSKIE, pop. *750 (Q 1); HERTFORD CO. (N.E.), pop. 14,294. 9 m. S. of Winton. Atl. Coast Line; Wellington & Powellsv. R.Rs. Tel. Exp. Bank. Lumber and rice mills, carriage factory.					
Hertford County Herald.....Friday.....Democratic.....	1910	8	15×22	1.00	

W. G. SMITH, Editor and Publisher.

CIRCULATION: Bold face—sworn. * Detailed statement. ‡ Publisher's report. Plain figures—estimated.
POPULATION: Census of 1900. * Estimated. † County Seat. ⅛ Size of page.

			Estab.	Pages.	Size.	Sub.	Circ.
ALBEMARLE†, pop. 1,382 (J 3); STANLY Co. (W.C.), pop. 15,220. Abt. 38 m. E. by N. of Charlotte. S'thrn Ry. Tel. Exp. Banks. Cotton factories, furniture factory, knitting mills. Farming and mining section.							
Chronicle	Thursday	Republican	1907	4	17×24	1.00	
A. R. KIRK & I. R. BURLEYSON, Editors and Publishers.							
Stanly Enterprise	Thursday	Democratic	1880	4	20×26	1.00	1,900
J. D. BIVINS, Editor and Publisher.							
APEX, pop. 349 (M 2); WAKE Co. (C.), pop. 54,626. 15 m. S.W. of Raleigh. Seab. Air Line; Durham & S'thrn R.Rs. Tel. Exp. Bank. Canning factory. Tobacco warehouses, and large tobacco market.							
Journal	Thursday	Democratic	1905	8	18×24	1.00	1,750
W. H. SMITH, Editor; PROGRESSIVE PRINTING COMPANY, Publishers.							
ASHBORO†, pop. *2,500 (K 2); RANDOLPH Co. (W.C.), pop. 28,232. Abt. 70 m. W. of Raleigh. S'thrn Ry.; Aberd. & Asheb. R.R. Tel. Exp. Bank. Lumber, steam saw, roller and grist mills, wheelbarrow, carriage, furniture, chair, hosiery, cotton and bobbin factories, machine shops, etc.. In mineral belt, rich in copper, iron, gold and some silver.							
Courier	Thursday	Democratic	1865	8-10	15×22	1.00	**4,000**
W. C. HAMMER, Editor and Publisher.							
Randolph Bulletin	Thursday	Republican	1905	8	15×22	1.00	‡950
U. S. HAYES, Editor and Publisher.							
ASHEVILLE†, pop. 18,414 (D 2½); BUNCOMBE Co. (W.), pop. 44,288. Abt. 210 m. W. of Raleigh. S'thrn R.R. Tel. Exp. Banks. Cotton, furniture and tobacco factories, foundry and machine shops, brick plants. Several colleges and other educational institutions. Noted winter and summer resort in the Blue Ridge Mountains.							
Citizen—*see Sunday Citizen*	Morning	Democratic	1882	8-32	17×22	5.20	✱**6,537**
Citizen	Tues. & Fri.	Democratic	1870	6-8	17×22	1.00	**2,250**
CITIZEN COMPANY, Publishers.							
Gazette-News	Evg. *ex. Sun*	Independent	1896	8	18×23	5.20	**4,000**
W. A. HILDEBRAND, Editor; EVENING NEWS PUBLISHING COMPANY.							
Sunday Citizen—*Sunday edition of Citizen*	Sunday	Democratic	1882	22	17×22	2.60	✱**5,050**
AYDEN, pop. *800 (P 2½); PITT Co. (E.), pop. 30,889. 10 m. S. of Greenville. Atl. Coast Line R.R. Tel. Exp. Bank. Saw mill, etc. Tobacco district.							
Free Will Baptist	Wednesday	Baptist	1881	4	18×24	1.00	1,900
E. T. PHILLIPS, Editor; FREE WILL BAPTIST PUBLISHING COMPANY.							
BAKERSVILLE†, pop. 511 (E 5½); MITCHELL Co. (W.), pop. 15,221. 32 m. N.W. of Morganton. Railroad, tel. and exp. sta., Toecane. Car., Clinchfield & Ohio R.R. Bank. Grain growing, mica and kaolin deposits.							
Mitchell County Kronicle	Friday	Non-partisan	1909	4	15×22	1.00	1,000
T. H. GOSORN, Editor and Publisher.							
BAYBORO†, pop. 292 (Q 3); PAMLICO Co. (E.), pop. 8,045. 20 m. E.N.E. of New-Bern. Norf. & S'thrn R.R. Tel. Exp. Bank.							
Pamlico Enterprise	Thursday		1900	8	15×22	1.50	
W. T. CAHO, Editor and Publisher.							
Sentinel	Thursday	Democratic	1902	8	11×16	1.00	
W. T. CAHO, Editor; W. H. MISKELL & Co., Publishers.							
BEAUFORT†, pop. *2,500 (Q 4); CARTERET Co. (E.), pop. 11,811. On Beaufort Harbor, 4 m. E. of Morehead City. Norf. & S'thrn R.R. Tel. Exp. Banks. Manufactures fish oil, canned goods, naval stores and lumber. Cotton and truck growing and fishing. Shore whale fishery.							
Look Out	Friday	Loc.& Marine	1907	8	17×24	1.00	‡1,000
HORACE H. HAMLIN, Editor and Publisher.							
BELHAVEN, pop. —— (Q 2); BEAUFORT Co. (E.), pop. 26,404. On Pamlico Sound, 35 m. S.E. of Washington. Norf. & S'thrn R.R. Tel. Exp. Bank. Lumber mill, cooperage. Fishing, oystering and farming.							
Citizen	Friday	Neutral	1910	4	18×24	1.00	
WOODWARD PRINTING COMPANY, Publishers.							
BENSON, pop. *1,000 (M 3); JOHNSTON Co. (E.C.), pop. 32,250. 15 m. S.W. of Smithfield. Atl. Coast Line R.R. Tel. Exp. Banks. Tobacco, cotton and produce raised. Lumber mills.							
Spokesman	Friday	Democratic	1908	4	17×24	1.00	‡900
L. BUSBEE POPE, Editor and Publisher.							
BESSEMER CITY, pop. 1,100 (G 3); GASTON Co. (S.W.), pop. *35,000. 7 m. S.W. of Dallas. S'thrn Ry. Tel. Exp. Bank.							
Messenger	Saturday	Republican	1907	4	18×24	1.00	
MESSENGER PUBLISHING COMPANY.							
BIXBY, pop. *75 (J 2); DAVIE Co. (W.C.), pop. 12,115. 7 m. N.E. of Mocksville, nearest banking town. S'thrn Ry. Tel., Advance. Exp. Cotton and grain growing.							
Hornet	Fortn'tly(Wed.).	Democratic	1906	4	10×14	.35	
W. HENRY DAVIS, Editor and Publisher.							
BOONE†, pop. 155 (F 1); WATAUGA Co. (N.W.), pop. 13,417. 85 m. W. N.W. of Salisbury; near base of Blue Ridge. Nearest railroad and exp. sta., Lenoir. Caldwell & N'thrn; Car. & N'thwest. R.Rs. Tel., Blowing Rock. Bank.							
Watauga Democrat	Thursday	Democratic	1888	4	16×22	1.00	500
R. C. RIVERS, Editor and Publisher.							
BREVARD†, pop. 584 (D 3); TRANSYLVANIA Co. (S.W.), pop. 6,620. 30 m. S.S.W. of Asheville, in the French Broad Valley. S'thrn Ry. Tel. Exp. Banks. Surrounded by picturesque scenery.							
Sylvan Valley News	Friday	Democratic	1885	8	13×20	1.00	600
J. J. MINER, Editor and Publisher.							
BRYSON CITY†, pop. 417 (C 2½); SWAIN Co. (S.W.), pop. 8,401. 36 m. W. of Waynesville. S'thrn Ry. Tel. Exp. Bank.							
Times	Friday	Independent	1908	8	13×20	1.00	
D. M. SANDIDGE, Editor and Publisher.							

CIRCULATION: Bold face—sworn. ✱ Detailed statement. ‡ Publisher's report. Plain figures—estimated.
POPULATION: Census of 1900. * Estimated. † County Seat. ⅛ Size of page.

Estab. Pages. ⅛Size. Sub. Circ.

BURGAW †, pop. *800 (O 4½); PENDER Co. (S.E.), pop. 13,381. 22½ m. N. of Wilmington. Atl. Coast Line R.R. Tel. Exp. Bank. Farming region.

Pender Chronicle.....Thursday.....Democratic..... 1902 8 17×24 1.00 900
LAUCHLIN MCNEILL, Editor; PENDER PUBLISHING COMPANY.

BURLINGTON, pop. 3,692 (L 1½); ALAMANCE Co. (N.C.), pop. 25,665. 21 m. E. of Greensboro. S'thrn Ry. Tel. Exp. Bank. Cotton mills. Tobacco market. Steel bridge works.

News.....Wednesday .....Democratic..... 1887 8 15×22 1.00 ‡3,500
O. F. CROWSON, Editor; BURLINGTON NEWS COMPANY, Publishers.

State Dispatch.....Wednesday .....Republican..... 1908 8 15×22 1.00 1,384
JOHN E. HART, Editor; STATE DISPATCH PUBLISHING COMPANY.

BURNSVILLE †, pop. *500 (E 2); YANCEY Co. (W.), pop. 11,464. 40 m. N.N.E. of Asheville. Railroad and exp. sta., Green Mountain. Car., Clinchfield & Ohio R.R. Tel., Marion. Banks. Some small manufactures. Stock raising, mining and lumbering district.

Black Mountain Eagle.....Saturday .....Local..... 1896 4 15×22 1.00 ‡500
J. M. LYON, Editor; LYON & LEWIS, Publishers.

CANTON, pop. —— (D 2½); HAYWOOD Co. (S.W.), pop. 16,222. 9 m. N.E. of Waynesville. S'thrn Ry. Tel. Exp. Banks. Grain and apple growing.

Vindicator.....Friday .....Local..... 1907 8 15×22 1.00
H. E. WALTER, Editor; CANTON PRINTING COMPANY (Inc.), Publishers.

CARTHAGE †, pop. 605 (L 3); MOORE Co. (C.), pop. 23,622. 56 m. S. W. of Raleigh. Aberdeen & Asheboro; Rand. & Cumb. R.Rs. Tel. Exp. Bank. Wagon works, brownstone quarries, planing mills, etc.

Blade.....Thursday .....Democratic..... 1874 8 15×22 1.00 ‡1,500
W. H. MCNEILL, Editor and Publisher.

Moore County News.....Wednesday.....Ind. Dem..... 1904 4 20×26 1.00 ‡1,154
H. A. FOOTE, Editor and Publisher.

Sentinel (Negro).....Thursday .....Independent .. 1910 4 15×22 1.00
L. S. EWING, Editor and Publisher.

CARY, pop. 333 (M 2); WAKE Co. (C.), pop. 54,626. 19 m. W. of Raleigh. S'thrn Ry.; Seab. Air Line R.R. Tel. Exp. Bank. Lumber mill. Farming country.

Wake County News.....Semi-monthly ..Non-partisan.. 1910 8 13×20 .50
J. M. TEMPLETON & N. C. HINES, Editors and Publishers.

CHADBOURN, pop. 243 (M 5); COLUMBUS Co. (S.E.), pop. 21,274. 7 m. W. of Whiteville. Atl. Coast Line R.R. Tel. Exp. Bank.

Columbus Industrial Advocate ...Thursday .....Independent .. 1909 8 14×20 1.00
H. B. WILKES, Editor; CHADBOURN PRINTING COMPANY, Publishers.

CHAPEL HILL, pop. 1,099 (L 2); ORANGE Co. (N.C.), pop. 14,690. 28 m. N.W. of Raleigh. S'thrn Ry. Tel. Exp. Banks. Tobacco and cotton district; iron and gold mines in vicinity. Knitting mill, cotton mill. University of North Carolina (founded 1789).

News.....Thursday.....Democratic..... 1893 4 20×26 1.00 900
W. B. THOMPSON, Editor and Publisher.

Tar Heel.....Thursday.....Collegiate..... 1902 4 12×20 1.50 450
GENERAL ATHLETIC ASS'N OF UNIVERSITY OF NORTH CAROLINA, Editors and Pubs.

University of North Carolina Magazine ..... { Six times dur. Coll. year. } Collegiate ..... 1844 60-80 6×10 1.00 1,000
DIALECTIC AND PHILANTHROPIC LITERARY SOCIETIES, Editors and Publishers.

CHARLOTTE †, pop. ‖34,014 (H 3); MECKLENBURG Co. (S.), pop. 55,268. 44 m. S.S.W. of Salisbury. S'thrn Ry.; Seab. Air Line R.R. Tel. Exp. Banks. Abundant water power and center of a large cotton manufacturing industry. Half of the looms and spindles of the South are within 100 miles of Charlotte. Manufactures also carriages, cotton seed oil, farming implements, tobacco machinery, mining machinery, etc. Branch mint, also Biddle University (Presbyterian).

Africo-American Presbyterian (Negro).....Thursday .....Presbyterian .. 1879 4 16×22 1.00 1,000
AFRO-AMERICAN PRESBYTERIAN PUBLISHING COMPANY.

Carolina Pythian.....Monthly .....K. of Pythias.. 1896 16 9×12 .50 1,600
J. G. BAIRD, Editor and Publisher.

Carolina Union Farmer.....Semi-monthly ..Farm. Union.. 1908 4 16×22 .50 ‡6,500
J. Z. GREEN & W. C. CROSBY, Editors; UNION FARMER PUBLISHING COMPANY (Inc.).

Charlotte Medical Journal .....Monthly .....Med. & Surg..... 1892 90 8×11 2.50 8,000
E. C. REGISTER, M. D., Editor and Publisher.

Christian Home .....Wednesday.....Interdenom ... 1905 16 11×13 1.50 5,000
JOHN T. JENKINS and Associates, Editors; CHRISTIAN HOME PUBLISHING COMPANY. SEE ADVT

Evening Chronicle..... { Evg. *ex. Sun*.....Democratic..... 1903 8-12 17×22 3.00 ***5,769**
Saturday edition..... 10 17×22 1.50
WADE H. HARRIS, Editor; CALDWELL & TOMPKINS, Publishers.

Gazette (Negro).....Thursday .....Independent .. 1903 8 15×22 1.00 750
S. B. PRIDE, Editor and Publisher.

Messenger of Hope.....Monthly .....Episcopal..... 1889 4 15×22 .50
WALTER J. SMITH, Editor; OBSERVER PRINTING COMPANY, Publishers.

Mill News .....Thursday .....Textile ..... 8 15×22 1.00 ‡5,100
G. S. ESCOTT, Editor; MILL NEWS PRINTING COMPANY (Inc.), Publishers

News—*see Times-Democrat*..... { Evg. *ex. Sun.* & Sun. Morn.. } Democratic..... 1888 8-30 18×22 6.00 ***6,792**

Observer ..... { Every Morn .....Democratic..... 1886 8-16 17×23 6.00***10,010**
Sunday edition 20-32 2.00***12,313**

Observer .....Tues. & Fri .....Democratic..... 1886 8 17×23 1.00 5,650
J. P. CALDWELL, Editor; OBSERVER COMPANY, Publishers.

Piedmont Industries .....Semi-monthly ..Industrial ..... 1909 16 9×12 1.00
PIEDMONT PUBLISHING COMPANY.

Continued on next page.

CIRCULATION: Bold face—sworn. * Detailed statement. ‡ Publisher's report. Plain figures—estimated.
POPULATION: Census of 1900. * Estimated. ‖ Census of 1910. † County Seat. ⅛ Size of page.

				Estab.	Pages.	⅛ Size.	Sub.	Circ.
CHARLOTTE † (*Continued*)								
Presbyterian Standard	Wednesday	Presbyterian		1858	32	9×13	2.00	3,750
REV. DR. P. R. LAW, Editor; PRESBYTERIAN STANDARD PUBLISHING COMPANY.								
Southern Publisher	Monthly	Journalistic		1896	8	13×20	.50	
SOUTHERN NEWSPAPER UNION, Editors and Publishers.								
Southern Republican	Thursday	Republican		1909	4	17×24	1.00	
SOUTHERN REPUBLICAN COMPANY, Publishers.								
Star of Zion (Negro)	Thursday	A. M. E. Zion		1876	8	13×20	1.00	6,000
GEORGE C. CLEMENT, Editor; A. M. E. ZION PUBLISHING HOUSE.								
Textile Manufacturer	Thursday	Trade		1893	28	11×14	2.00	2,834
DAVID CLARK, Editor; TEXTILE PUBLISHING COMPANY.								
Times - Democrat—*semi-weekly edition of News*	Mon. & Thurs	Democratic		1852	8-12	18×22	1.00	✱**6,094**
W. C. DOWD, Editor; NEWS PUBLISHING COMPANY.								
CHERRYVILLE, pop. 1,008 (G 3); GASTON Co. (S.W.), pop. *35,000. 10 m. N. W. of Dallas. Seab. Air Line R.R. Tel. Exp. Bank.								
Eagle	Wednesday	Democratic		1906	4	13×20	1.00	1,600
L. H. J. HAUSER, Editor and Publisher.								
CHINA GROVE, pop. *1,000 (H 2); ROWAN Co. (W.C.), pop. 31,066. 10 m. S.W. of Salisbury. S'thrn Ry. Tel. Exp. Bank. Cotton mill, machine shop, veneer and panel factory. Farming.								
Rowan Record	Friday	Democratic		1908	4	18×24	.75	‡642
WILLIAM H. STEWART, Editor and Publisher.								
CLARKTON, pop. — (M 4½); BLADEN Co. (S.E.), pop. 17,677. 22 m. S.E. of Lumberton. Seab. Air Line R.R. Tel. Exp. Bank.								
Bladen Journal	Thursday	Democratic		1909	4	20×26	1.00	
WILLIAM M. & H. S. SHAW, Editors; BLADEN JOURNAL PUBLISHING COMPANY.								
Express	Wednesday	Local		1902	4	15×22	1.00	750
A. C. JOHNSTON, Editor and Publisher.								
CLINTON †, pop. 958 (N 3½); SAMPSON Co. (S.E.C.), pop. 26,380. 60 m. N. by W. of Wilmington. Atl. Coast Line R.R. Tel. Exp. Bank. Shipping point for cotton, corn and tobacco.								
News Dispatch	Thursday	Republican		1908	4	20×26	1.00	
THOMAS E. OWEN, Editor and Publisher.								
Sampson Democrat	Thursday	Democratic		1892	4	20×26	1.00	900
H. J. HINES, Editor; NASH BROS., Publishers.								
COLUMBUS †, pop. 334 (E 3); POLK Co. (S.W.), pop. 7,004. 15 m. S.E. of Hendersonville. Nearest railroad, tel., exp. and banking town, Tryon. S'thrn Ry.								
Polk County News	Thursday	Independent		1895	4	16×22	1.00	600
JOHN H. HOGAN, Editor and Publisher.								
CONCORD †, pop. 7,910 (H 3); CABARRUS Co. (S.W.C.), pop. 22,456. 21 m. N.E. of Charlotte. S'thrn Ry. Tel. Exp. Bank. Cotton goods and plaids made.								
Evening Tribune	Evg. *ex. Sun*	Democratic		1900	4	18×24	4.80	1,670
Times—*semi-weekly edition of Evening Tribune*	Mon. & Thurs	Democratic		1875	4	18×24	1.50	
JOHN B. SHERRILL, Editor and Publisher.								
CONOVER, pop. 413 (G 2); CATAWBA Co. (W.C.), pop. 22,133. 4 m. S.E. of Newton, nearest tel. and banking town. S'thrn Ry.; Car. & N'thwest. R.R. Exp.								
Tribune	Saturday	Independent		1909	4	15×22	1.00	
A. L. BARGER, Editor and Publisher.								
COOLEEMEE, pop. *2000 (H 2); DAVIE Co. (W.C.), pop. 12,115. 7 m. S. of Mocksville. S'thrn Ry. Tel. Exp. Bank.								
Journal	Friday	Democratic		1908	4	18×24	1.00	
J. C. SELL, Editor and Publisher.								
CORNELIUS, pop. *350 (H 2½); MECKLENBURG Co. (S.), pop. 55,268, 21 m. N. of Charlotte. S'thrn Ry. Tel. Exp. Bank.								
News	Wednesday	Independent		1909	4	15×22	1.00	
J. P. SOSSAMAN, Editor; NEWS PUBLISHING COMPANY.								
DALLAS †, pop. 514 (G 3); GASTON Co. (S.W.), pop. *35,000. 23 m. W. f Charlotte. Caro. & N'thwest. R.R. Tel. Exp. Bank.								
Advocate	Thursday	Republican		1910	4	15×22	.50	
DALLAS PUBLISHING COMPANY.								
DANBURY †, pop. *350 (J 1): STOKES Co. (N.), pop. 19,866. On the Dan R., 30 m. N. of Winston-Salem. Nearest railroad, tel. and exp. sta., Walnut Cove. S'thrn Ry.; Norf. & West. R.R. Bank. Flour mill, furniture factory. Tobacco, grain, fruit and lumbering region.								
Reporter	Wednesday	Independent		1872	12	15×22	1.00	✱**2.388**
N. E. & E. P. PEPPER, Editors and Publishers.								
DAVIDSON, pop. 904 (H 2½); MECKLENBURG Co. (S.), pop. 55,268. 21 m. N. of Charlotte. S'thrn Ry. Tel. Exp. Bank. Cotton, corn and wheat raised.								
Davidson College Magazine	Monthly *dur. Coll. year.*	Collegiate		1886	76	6×10	1.50	
STUDENTS OF DAVIDSON COLLEGE, Editors and Publishers.								
DOBSON †, pop. 327 (H 1) SURRY Co. (N.W.), pop. 25,515. 13 m. S.W. of Mount Airy. Railroad, tel. and exp. sta., Rusk. S'thrn Ry. Bank. Grain and tobacco growing.								
Saturday News	Saturday	Republican		1908	4	15×22	.75	‡600
R. F. REYNOLDS, Editor and Publisher.								
DUNN, pop. *2,500 (M 3); HARNETT Co. (C.), pop. 15,988. 27 m. N.N.E. of Fayetteville. Atl. Coast Line; Dur. & S'thrn R.Rs. Tel. Exp. Bank. Agricultural section.								
Guide	Thursday	Local		1902	8	15×22	1.00	1,875
J. P. PITTMAN, Editor and Publisher.								

CIRCULATION: Bold face—sworn. ✱ Detailed statement. ‡ Publisher's report. Plain figures—estimated.
POPULATION: Census of 1900. * Estimated. County Seat. ⅛ Size of page.

								Estab.	Pages.	℔Size.	Sub.	Circ.
DURHAM†, pop. *18,000 (M 1½); DURHAM Co. (N.C.), pop. 26,233. 26 m. N.W. of Raleigh. S'thrn Ry.; Durham & S. Car.; Norf. & West.; Seab. Air Line; Durham & S'thrn R.Rs. Tel. Exp. Banks. Extensive commerce in tobacco, and some of the largest tobacco factories in the world. Extensive cigarette factories, three cotton mills, hosiery mills, dye plant, tobacco bag and pouch plant, etc. Trinity College. The corporate limits have been extended since the census of 1900.												
Morning Herald	Morn. *ex. Mon.*	Independent	1894	6	17×23	2.60	∗4,972
KING & ROLLINS, Editors and Publishers.												
Recorder	Thursday	Independent	1820	8	15×22	1.00	‡1,250
F. A. MOORE, Editor and Publisher.												
Reformer (Negro)	Thursday	Independent	1899	4	15×22	1.00	**1,600**
W. F. YOUNG, Editor; REFORMER PUBLISHING COMPANY.												
Saturday Post	Saturday	Independent	1908	8	15×22	1.00	
T. H. LINDSEY, Editor and Publisher.												
South Atlantic Quarterly	Quarterly	Literary	1902	100	6×10	2.00	750
W. H. GLASSON & W. P. FEW, Editors; SOUTH ATLANTIC PUBLISHING Co. (Inc.).												
Sun	Evg. *ex. Sat. & Sun.* & Sun. Morn.	Democratic	1889	8	17×24	5.00	4,500 SEE ADVT
DURHAM SUN PUBLISHING COMPANY (Inc.).												
Trinity Archive	Monthly	Collegiate	1887	76	4×7	1.25	400
SENIOR CLASS, Editors and Publishers.												
Trinity Chronicle	Wednesday *dur. Coll. year*	Collegiate	1906	14	13×20	1.50	‡476
COLUMBIAN AND HESPERIAN LITERARY SOCIETIES OF TRINITY COLLEGE, Eds. and Pubs.												
EAST BEND, pop. 444 (H 1); YADKIN Co. (N.C.), pop. 14,083. 10 m. N.E. of Yadkinville. Railroad, tel. and exp. sta., Shoals. S'thrn Ry. Bank. Buggy, tobbaco and chair factories. Tobacco and fruit growing and general farming.												
Yadkin Valley Pilot	Wednesday	Non-partisan	1910	8	15×22	1.00	
CHARLES EDWARD JENKINS, Editor; EAST BEND PUBLISHING COMPANY (Inc.).												
EDENTON†, pop. 3,046 (Q 1½); CHOWAN Co. (N.E.), pop. 10,258. On an inlet of Albemarle Sound. About 130 m. E. by N. of Raleigh. Norf. & S'thrn R.R. Tel. Exp. Bank. Port of entry. Shad and herring fisheries.												
Albemarle Observer	Friday	Democratic	1910	8	15×22	1.00	
H. L. STORY, Editor and Publisher.												
ELIZABETH CITY†, pop. 6,348 (R 1); PASQUOTANK Co. (N.E.), pop. 13,660. On Pasquotank R., 40 m. S. of Norfolk, Va. Norf. & S'thrn; R.R. Steamboats to Norfolk via Dismal Swamp Canal. Tel. Exp. Banks. Cotton, cotton seed oil, and carriage factories, hosiery, lumber and planing mills, fisheries, grain and lumber trade.												
Down Homer	Monthly	Independent	1910	20	6×9	1.00	
W. O. SAUNDERS, Editor and Publisher.												
Independent	Thursday	Independent	1908	8	16×22	1.00	**2,050**
W. O. SAUNDERS, Editor and Publisher.												
Our Carolina World (Negro)	Saturday	Republican	1907	4	15×22	1.00	
EMANUEL W. HOUSTOUN, Editor and Publisher.												
Signs of the Times (Negro)	Semi-monthly	Religious	1902	4	17×24	.50	‡5,000
H. F. WOODHOUSE, Editor; WOODHOUSE PUBLISHING COMPANY.												
Tar Heel	Friday	Democratic	1901	8	16×22	1.00	2,250
E. A. WOMBLE, Editor and Publisher.												
ELIZABETHTOWN†, pop. 144 (M 4); BLADEN Co. (S.E.), pop. 17,677. On Cape Fear R. (nav.), 40 m. W.N.W. of Wilmington. Va. & Car. S'thrn R.R. Tel. Exp. Bank. Saw mills, cotton gins. Cotton and tobacco grown. General farming and lumbering.												
Bladen County News	Friday	Democratic	1909	8	15×22	1.00	
STEWART STARR, Editor and Publisher.												
ELKIN, pop. 860 (H 1); SURRY Co. (N.W.), pop. 25,515. 15 m. S.W. of Dobson. S'thrn Ry. Tel. Exp. Bank. Woolen and cotton mills, pin and bracket works, furniture factory, saw mills, roller mills, shoe factory.												
Times	Thursday	Independent	1892	4	18×24	1.00	‡1,000
T. M. GEORGE, Editor and Publisher.												
ELON COLLEGE, pop. 638 (L 1½); ALAMANCE Co. (N.C.), pop. 25,665. 5 miles W. of Burlington. S'thrn Ry. Tel. Exp. Bank, Gibsonville.												
Christian Sun	Wednesday	Christian	1844	16	13×20	1.50	1,750
J. O. ATKINSON, Editor and Publisher.												
ENFIELD, pop. *1,000 (O 1); HALIFAX Co. (N.E.), pop. 30,793. 11 m. S. of Halifax. Atl. Coast Line R.R. Tel. Exp. Banks. Hosiery and coffin hardware factories. Cotton, peanuts and tobacco grown.												
Progress	Friday	Local	1905	8	15×22	1.50	‡500
THEO. M. COOPER, Editor; PROGRESS PRINTING COMPANY, Publishers.												
FAIRMONT, pop. *132 (L 4½); ROBESON Co. (S.), pop. 40,371. 10 m. S.W. of Lumberton. Atl. Coast Line R.R. Tel. Exp. Bank.												
Messenger	Thursday	Democratic	1907	4	17×22	1.00	
E. W. FLOYD, Editor and Publisher.												
FALCON, pop. *76 (M 3); CUMBERLAND Co. (S.C.), pop. 29,249. 19 m. N.E. of Fayetteville. Railroad, tel. and exp. sta., Godwin. Atl. Coast Line R.R. Bank, Dunn.												
Apostolic Evangel	Semi-monthly	Evangelical	1908	8	11×16	1.00	
J. H. KING, Editor; FALCON PUBLISHING COMPANY.												
FARMVILLE, pop. —— (O 2); PITT Co. (E.), pop. 30,889. 10 m. W. of Greenville. Norf. & S'thrn; East Car. R.Rs. Tel. Exp. Banks. Fertilizer factory and cotton seed oil mill. Tobacco and cotton grown.												
Enterprise	Friday	Democratic	1910	8	15×22	1.00	
G. B. FORD, Editor; FARMVILLE PUBLISHING COMPANY.												

CIRCULATION: Bold face—sworn. ∗ Detailed statement. ‡ Publisher's report. Plain figures—estimated.
POPULATION: Census of 1900. *Estimated. †County Seat. ℔Size of page.

			Estab.	Pages.	Size.	Sub.	Circ.
FAYETTEVILLE†, pop. 4,670 (M 3½); CUMBERLAND Co. (S.C.), pop. 29,249. On Cape Fear R., at head of steamboat nav., 53 m. S. of Raleigh. Atl. Coast Line; Raleigh & Southp. R.Rs. Tel. Exp. Banks. Many cotton factories, silk, furniture, cotton seed oil and other factories, flour mill, knitting mill, etc. Large export trade in naval stores, lumber, cotton, truck, etc.							
Index	Wednesday	Democratic	1909	8	15×22	1.00	
J. A. PARHAM, Editor and Publisher.							
Observer	Evg. *ex. Sun*	Democratic	1896	4	15×22	6.00	
Observer	Thursday	Democratic	1817	4	20×26	1.00	900
E. J. HALE, Editor and Publisher.							
FOREST CITY, pop. *1,500 (F 3); RUTHERFORD Co. (S.W.), pop. 25,101. 6 m. S.E. of Rutherfordton. Seab. Air Line R.R.; S'thrn Ry. Tel. Exp. Bank.							
Herald	Thursday	Local	1908	8	15×22	1.00	
C. V. FOWLES & G. L. HYOTT, Editors; HERALD PUBLISHING COMPANY.							
FRANKLIN†, pop. 335 (C 3); MACON Co. (S.W.), pop. 12,104. 70 m. S.W. of Asheville, on Little Tennessee R. Tallulah Falls R.R. Tel. Exp. Bank. Farming and lumber district.							
Press	Wednesday	Non-political	1886	4	20×26	1.00	**950**
FRANK E. CURTIS, Editor and Publisher.							
GASTONIA, pop. *7,500 (G 3); GASTON Co. (S.W.), pop. *35,000. 22 m. W. of Charlotte. Car. & N'thwest. R.R.; S'thrn Ry. Tel. Exp. Banks. Cotton mills, plaster factory, foundry. Large shipping business in cotton yarns and cloth.							
Gazette	Tues. & Fri.	Ind. Dem.	1880	8	15×22	1.50	‡1,500
E. D. ATKINS, Editor; GAZETTE PUBLISHING COMPANY.							
GOLDSBORO†, pop. 5,877 (O 3); WAYNE Co. (E.C.), pop. 31,356. On Neuse R. 84 m. N. of Wilmington. S'thrn Ry.; Norf. & S'thrn; Atl. Coast Line R.Rs. Tel. Exp. Bank. Important trade center. Carriages and machinery shops, furniture factory, lumber and cotton mills, agricultural and fertilizing works, a rice mill, a cotton seed oil mill. Early vegetables raised and shipped for northern markets.							
Argus	Evg. *ex. Sun*	Democratic	1885	4	18×24	5.00	600
Argus	Wed. & Sat	Democratic	1884	8	18×24	1.00	1,600
JOS. E. ROBINSON, Editor; ARGUS PUBLISHING COMPANY.							
Headlight	Thursday	Ind. Dem.	1887	4	20×26	1.00	‡5,850
A. ROSCOWER, Editor and Publisher.							
Record	Saturday	Independent	1905	4	20×26	1.00	1,500
BROWN BROS., Editors and Publishers.							
GRAHAM†, pop. 2,052 (L 1½); ALAMANCE Co. (N.C.), pop. 25,665. 20 m. E. of Greensboro. S'thrn Ry. Tel. Exp. Bank. Several cotton, overall and shirt factories. Cannery.							
Alamance Gleaner	Thursday	Democratic	1875	4	20×26	1.00	750
J. D. KERNODLE, Editor and Publisher.							
Echo (Negro)	Monthly	Religious	1910	8	10×15	1.00	
REV. J. C. CORE, Editor; LINCOLN COLORED CHRISTIAN CONFERENCE, Publishers.							
GREENSBORO†, pop. 14,067 (K 1½); GUILFORD Co. (N.W.C.), pop. 39,074. 48 m. S.S.W. of Danville, Va. S'thrn Ry. Tel. Exp. Banks. Manufacturing center. Foundries, cotton and tobacco factories, saw mill, spoke and handle, sash and blind works, furniture, ice, cold storage and canning factories, etc. Iron ore abundant in vicinity.							
Christian Sun—*see Elon College.*							
Everything	Monthly		1896	20	10×15	1.00	
AL. FAIRBROTHER, Editor and Publisher.							
Labor News	Friday	Labor	1905	4	17×24	1.00	
A. J. WILLIAMS & LEWIS BURTNETT, Editors; LABOR NEWS PUBLISHING COMPANY.							
News	Morn. *ex. Mon.*	Republican	1909	8	17×22	6.00	
Z. P. SMITH, Editor; DAILY NEWS COMPANY, Publishers.							
North Carolina Christian Advocate	Thursday	Methodist	1855	16	11×16	1.50	**6,500** SEE ADVT
REV. H. M. BLAIR, Editor; BOARD OF PUBLICATION, WESTERN NORTH CAROLINA CONFERENCE (Inc.).							
North Carolina White Ribbon	Monthly	W. C. T. U.	1884	8	11×15	.25	‡1,000
WOMAN'S CHRISTIAN TEMPERANCE UNION, Editors and Publishers.							
Our Church Record	Thursday	Meth. Prot.	1894	16	10×13	1.00	‡1,400
J. F. MCCULLOCH, Editor and Publisher.							
Patriot	Wednesday	Democratic	1821	12	15×22	1.00	2,850
W. I. UNDERWOOD, Editor and Publisher.							
Record	Evg. *ex. Sun*	Democratic	1890	8	15×22	4.00	1,400
J. M. REECE, Editor; J. M. REECE & CO., Publishers.							
Telegram	Morn. *ex. Mon.*	Democratic	1897	8	15×22	3.00	‡1,874
R. W. HAYWOOD, Editor and Publisher.							
Woman's Missionary Record	Monthly	Meth. Prot.	1885	32	6×9	.50	‡4,000
MRS. J. F. MCCULLOCH, Editor; J. F. MCCULLOCH, Publisher							
GREENVILLE†, pop. *3,500 (P 2); PITT Co. (E.), pop. 30,889. On the Tar R., 14 m. N. by W. of New-Bern. Norf. & S'thrn; Atl. Coast Line R.Rs. Steamer conn. Tel. Exp. Banks. Tobacco market.							
Eastern Reflector—*weekly edition of Reflector*	Friday	Democratic	1882	8	16×22	1.00	‡1,040
Reflector	Evg. *ex. Sun*	Local	1894	4	16×22	3.00	‡970
D. J. WHICHARD, Editor and Publisher.							
GUILFORD COLLEGE, pop. *300 (K 1½); GUILFORD Co. (N.W.C.), pop. 39,074. 5 m. W. of Greensboro, nearest banking town. S'thrn Ry. Tel. Exp. Guilford College (Friends).							
Collegian	Monthly *dur. Coll. year.*	Collegiate	1888	44	7×10	1.00	*306
LITERARY SOCIETIES OF GUILFORD COLLEGE, Editors and Publishers.							
HAMLET, pop. —— (K 4); RICHMOND Co. (S.), pop. 15,855. 7 m. S.E. of Rockingham. Seab. Air Line; N. & S. Car. R.Rs. Tel. Exp. Bank.							
Messenger	Saturday	Local	1909	4	17×24	1.00	
W. H. LINDSAY, Editor and Publisher.							

CIRCULATION: Bold face—sworn. * Detailed statement. ‡ Publisher's report. Plain figures—estimated.
POPULATION: Census of 1900. *Estimated. † County Seat. ℘ Size of page.

				Estab.	Pages.	Size.	Sub.	Circ.
HAYESVILLE†, pop. 142 (B 3); CLAY Co. (S.W.), pop. 4,532. 16 m. S.E. of Murphy, nearest railroad, tel. and exp. sta. Louisv. & Nash. R.R.; S'thrn Ry. Bank. Stock growing and lumbering.								
Herald	Friday	Non-polltical..		1910	4	17×24	1.00	
WILLIAM H. HARRISON, Editor and Publisher.								
HENDERSON†, pop. 3,746 (N 1); VANCE Co. (N.), pop. 16,684. 44 m. N. by E. of Raleigh. Seab. Air Line R.R.; S'thrn Ry. Tel. Exp. Banks. Market for cotton and leaf tobacco; cotton, tobacco, buggy and cotton bagging factories in township.								
Gold Leaf	Thursday	Democratic		1881	4	20×26	1.50	1,265
THAD. R. MANNING, Editor and Publisher.								
Union Christian Star (Negro)	Monthly	Religious		1909	8	13×20	.50	
J. A. HENDERSON, Editor and Publisher.								
HENDERSONVILLE†, pop. 1,917 (E 3); HENDERSON Co. (S.W.), pop. 14,104. 21 m. S.E. of Asheville. S'thrn Ry. Tel. Exp. Bank. Ice factory and lumber mills. Farm produce extensively shipped. Health resort.								
Herald	Evg. *ex. Sun*	Democratic		1910	4	15×22	4.00	
Hustler—*weekly edition of Herald.*	Weekly	Democratic		1891	8	15×22	1.00	750
M. L. SHIPMAN, Editor; FRENCH BROAD HUSTLER COMPANY (Inc.), Publishers.								
Western North Carolina Times	Friday	Republican		1885	8	15×22	1.00	800
T. W. VALENTINE & T. K. DAVIS, Editors and Publishers.								
HERTFORD†, pop. 1,382 (R 1); PERQUIMANS Co. (N.E.), pop. 10,091. 12 m. N. E. of Edenton. Norf. & S'thrn R.R. Tel. Exp. Bank.								
Messenger (Negro)	Fortn'tly (Th.)	Baptist		1908	4	13×20	1.00	350
REV. G. D. GRIFFIN & C. F. GRAVES, Editors; MESSENGER PUBLISHING COMPANY.								
HICKORY, pop. 2,535 (G 2); CATAWBA Co. (W.C.), pop. 22,133. 58 m. W. of Salisbury. S'thrn Ry.; Car. & N'thwest. R.R. Tel. Exp. Banks. Piedmont Wagon Works, employing a large number of workmen, large furniture factories, cotton and hosiery mills, flour mills, steam saw mill, etc. Trade center of a grain, cotton, dairying, poultry and lumber region.								
Democrat	Thursday	Democratic		1899	6	17×24	1.00	1,000
HOWARD A. BANKS, Editor and Publisher.								
Times-Mercury	Wednesday	Republican		1891	4	17×24	1.00	‡1,500
R. G. MACE, Editor; TIMES-MERCURY PUBLISHING COMPANY.								
HIGH POINT, pop. *7,000 (K 2); GUILFORD Co. (N.W.C.), pop. 39,074. 34 m. N.E. of Charlotte. S'thrn Ry. Tel. Exp. Banks. Sixty-five factories, including tobacco, cotton, shuttle, furniture, and chair factories, wood working mills, etc. Large wholesale business. Agricultural trade center.								
Enterprise	Evg. *ex. Sun*			1904	4	11×15	3.00	‡1,000
Enterprise-Herald—*weekly edition of Enterprise*	Wednesday	Independent		1879	8	15×22	1.00	‡2,000
J. J. FARRISS, Editor and Publisher.								
Friends' Messenger	Monthly	Friends		1903	12-16	9×12	.50	‡800
CLARA I. COX, Editor and Publisher.								
Review	Saturday	Independent		1908	8	18×22	1.00	‡3,200
W. L. STAMEY, Editor and Publisher.								
Southern Furniture Journal	Monthly	Trade			116	9×12	1.00	
H. W. KRONHEIMER, Editor; SOUTHERN FURNITURE JOURNAL COMPANY, Publishers.								
Tomahawk	Monthly	I. O. R. M.		1910	24	6×9	.60	
W. L. STAMEY, Editor and Publisher.								
HILLSBORO†, pop. 707 (L 1½); ORANGE Co. (N.C.), pop. 14,690. 40 m. N. W. of Raleigh. S'thrn Ry. Tel. Exp. Bank. Engaged in tobacco trade and manufacture.								
Orange County Observer	Thursday	Democratic		1878	8	16×22	1.00	400
JOSEPH A. HARRIS, Editor and Publisher.								
HOLLY SPRINGS, pop. 219 (M 2); WAKE Co. (C.), pop. 54,626. 18 m. S.W. of Raleigh. Durham & S'thrn R.R. Tel., and bank, Apex. Exp.								
Cape Fear Enterprise	Friday	Local		1899	4	15×22	1.00	700
CAPE FEAR NEWS AND ADVERTISING COMPANY, Editors and Publishers.								
JACKSONVILLE†, pop. 309 (P 4); ONSLOW Co. (S.E.), pop. 11,940. 32 m. S.W. of New-Bern. Atl. Coast Line R.R. Tel. Exp. Bank.								
Enterprise	Thursday	Democratic		1905	4	17×24	1.00	
A. C. DAWSON, Editor and Publisher.								
JEFFERSON†, pop. *400 (G 1); ASHE Co. (Ex.N.W.), pop. 19,581. 25 m. N. W. of Wilkesboro, nearest railroad, tel. and exp. sta. S'thrn Ry. Banks. Woolen mills. Live stock, grain and potatoes chief products.								
Recorder	Thursday	Democratic		1902	4	15×22	1.00	‡1,300
T. W. ADAMS, Editor and Publisher.								
JONESBORO, pop. *640 (L 3); LEE Co. (C.), pop. ——. 3 m. S.E. of Sanford. Atl. Coast Line R.R. Tel. Exp. Bank.								
Lee County Times	Thursday	Democratic		1908	8	15×22	1.00	
S. F. THOMPSON, Editor and Publisher.								
KENANSVILLE †, pop. 271 (O 4); DUPLIN Co. (S.E.), pop. 22,405. 20 m. E. by S. of Clinton. Railroad, tel. and exp. sta., Warsaw. Atl. Coast Line R.R. Bank, Wallace.								
Eastern Carolina News	Thursday	Democratic		1905	4	17×24	1.00	1,411
D. S. HINES, Editor; DUPLIN PUBLISHING COMPANY.								
KERNERSVILLE, pop. 652 (J 1½); FORSYTH Co. (N.W.), pop. 35,261. 11 m. E. of Winston-Salem. S'thrn Ry. Tel. Exp. Bank.								
Forsyth News	Thursday			1905	8	15×22	1.00	
F. A. SLATE, Editor and Publisher.								
KINGS MOUNTAIN, pop. 2,062 (G 3); CLEVELAND Co. (W.), pop. 25,078. 33 m. W. of Charlotte. S'thrn Ry. Tel. Exp. Banks. Several cotton factories and gins; milling.								
Herald	Thursday	Democratic		1903	4	18×24	1.00	1,000
J. C. GAULDEN, Editor and Publisher.								

CIRCULATION: Bold face—sworn. * Detailed statement. ‡ Publisher's report. Plain figures—estimated.
POPULATION: Census of 1900. * Estimated. † County Seat. ⅛ Size of page.

			Estab.	Pages.	Size.	Sub.	Circ.
KINSTON†, pop. 4,106 (O 3); LENOIR Co. (S.E.), pop. 18,639. On Neuse R., 80 m. S.E. of Raleigh. Norf. & S'thrn; Atl. Coast Line; Kinston & Snow Hill R.Rs. Tel. Exp. Banks. Hosiery, cotton yarn, silk, lumber and shingle mills, tobacco stemmeries, machine works, brick plants. Important cotton, tobacco, shipping and trucking point.							
Carolina Evangel	Thursday	Religious	1906	8	11×15	1.00	
NORTH CAROLINA CHRISTIAN MISSIONARY CONVENTION, Publishers.							
Free Press	Evg. *ex. Sun*	Democratic	1898	4	15×22	4.00	‡800
Free Press	Wed. & Sat	Democratic	1882	8	15×22	1.00	‡2,400
D. T. EDWARDS, Editor; FREE PRESS COMPANY, Publishers.							
Free Will Baptist Advocate (Negro)	Thursday	Free Will Baptist	1906	4	15×22	1.00	
B. R. COWARD, Editor; FREE WILL BAPTIST ADVOCATE COMPANY, Publishers.							
LAGRANGE, pop. 853 (O 3); LENOIR Co. (S.E.), pop. 18,639. 12 m. N.W. of Kinston. Norf. & S'thrn Ry. Tel. Exp. Banks. Buggy and spoke factories, cannery, brick works.							
Sentinel	Friday	Democratic	1899	4	18×24	1.00	750
D. H. PETREE, Editor and Publisher.							
LAURINBURG†, pop. 1,334 (L 4); SCOTLAND Co. (S.), pop. 12,553. 20 m. S.E. of Rockingham. Seab. Air Line R.R. Tel. Exp. Bank.							
Exchange	Thursday	Democratic	1882	4	20×26	1.00	700
MAC CAMERON, Editor and Publisher.							
LEAKSVILLE, pop. 688 (K 1); ROCKINGHAM Co. (N.), pop. 33,163. On Dan R., 25 m. S.W. of Danville, Va. Danv. & West. R.R. Tel. Exp. Bank. Cotton and tobacco factories, two woolen mills and two roller mills.							
Gazette	Thursday	Democratic	1888	8	15×22	1.00	500
J. T. DARLINGTON, Editor and Publisher.							
LENOIR†, pop. 1,296 (F 1½); CALDWELL Co. (N.W.), pop. 15,694. 70 m. N.W. of Charlotte. Car. & N'thwest.; Caldwell & N'thrn R.Rs. Tel. Exp. Bank. Tanneries, planing mill, cotton mills, furniture factories, etc.							
News	Tues. & Fri	Independent	1898	4	15×22	1.00	900
H. C. MARTIN, Editor and Publisher.							
Topic	Wednesday	Democratic	1875	4	18×24	1.00	‡1,400
W. M. MOORE, Editor; TOPIC PUBLISHING COMPANY.							
LEXINGTON†, pop. *3,500 (J 2); DAVIDSON Co. (W.C.), pop. 23,403. 16 m. N.E. of Salisbury. S'thrn Ry. Tel. Exp. Banks. Gold, silver and zinc found in the county. Thirty-seven factories, including cotton spinning and weaving mills, foundry, machine shops, flour mills, large chair and furniture factories, etc. Mining, lumbering and agricultural district.							
Dispatch	Wednesday	Democratic	1882	8	12 17×21	1.00	‡10,325
HENRY B. VARNER, Editor and Publisher.							
Leader	Tuesday	Democratic	1909	8	16×22	1.00	
LEADER PUBLISHING COMPANY.							
Southern Good Roads	Monthly	Good Roads	1910	28	9×12	1.00	
H. B. VARNER, Editor; SOUTHERN GOOD ROADS PUBLISHING COMPANY.							
LILLINGTON†, pop. *450 (M 3); HARNETT Co. (C.), pop. 15,988. 35 m. S.W. of Raleigh. Raleigh & Southp. R.R. Tel. Exp. Banks. Lumber mills. Cotton, corn and tobacco grown.							
Harnett Reporter	Thursday	Democratic	1910	8	15×22	1.00	
WILLIAM C. IVY, Editor and Publisher.							
LINCOLNTON†, pop. *1,500 (G 2½); LINCOLN Co. (S.W.), pop. 15,498. On Little Catawba R., 32 m. N.W. of Charlotte. Seab. Air Line; Car. & N'thwest. R.Rs. Tel. Exp. Bank. Cotton mills.							
Lincoln County News	Tues. & Fri	Democratic	1894	4	18×24	1.50	**2,000**
MILTON TIDDY, Editor and Publisher.							
Times	Tues. & Fri	Republican	1907	4	17×24	1.00	1,160
L. B. THOMPSON, Editor and Publisher.							
LITTLETON, pop. —— (O 1); HALIFAX Co. (N.E.), pop. 30,793, and WARREN Co. (N.), pop. 19,151. 15 m. W. of Weldon. Seab. Air Line R.R. Tel. Exp. Bank. Cotton mill.							
News Reporter	Friday	Democratic	1896	8	15×22	1.00	
T. R. WALKER, Editor; T. R. WALKER & SON, Publishers.							
LOUISBURG†, pop. 1,178 (N 1); FRANKLIN Co. (N.E.C.), pop. 25,116. On Tar R., 34 m. N.E. of Raleigh. Seab. Air Line R.R. Tel. Exp. Banks. Trade center for cotton, tobacco, etc.							
Franklin Times	Friday	Democratic	1870	8	15×22	1.00	‡2,000
A. F. JOHNSON, Editor and Publisher.							
LUMBERTON†, pop. 849 (M 4); ROBESON Co. (S.), pop. 40,371. On Lumber R., 68 m. W.N.W. of Wilmington. Seab. Air Line; Raleigh & Charlest. R.Rs. Tel. Exp. Banks. Active trade in pine lumber, leaf tobacco, cotton, and other produce.							
Robeson Advance	Wednesday	Republican	1910	8	13×20	1.00	
S. A. EDMUND, Editor and Publisher.							
Robesonian	Mon. & Thurs	Democratic	1870	8	15×22	1.50	2,500
J. A. SHARPE, Editor; ROBESONIAN PUBLISHING COMPANY.							
MADISON, pop. 813 (K 1); ROCKINGHAM Co. (N.), pop. 33,163. 14 m. W. of Wentworth. S'thrn Ry.; Norf. & West. R.R. Tel. Exp. Bank.							
Herald	Thursday	Democratic	1906	4	18×24	1.00	
CHARLES O. MCMICHAEL, Editor and Publisher.							
MARION†, pop. 1,116 (E 2); MCDOWELL Co. (W.), pop. 12,537. 45 m. E. by N. of Asheville. S'thrn Ry.; Car., Clinchfield & Ohio R.R. Tel. Exp. Banks. Gold mined in vicinity. Planing, cotton and knitting mills, furniture and wood working factories, foundry and machine shop. Veneer plant. Iron and marble industries. Farming and stock raising.							
Progress	Thursday	Democratic	1896	8	15×22	1.00	‡1,400
S. E. WHITTEN, Editor; MCDOWELL PUBLISHING COMPANY.							
MARSHALL† pop. 337 (D 2); MADISON Co. (W.), pop. 20,644. 22 m. N.W. of Asheville. S'thrn Ry. Tel. Exp. Bank.							
French Broad News	Thursday	Republican	1907	8	17×24	1.00	‡525
W. E. FINLEY, Editor; WESTERN CAROLINA PRINTING COMPANY (Inc.), Publishers.							
Madison County Record	Friday	Democratic	1901	8	15×22	1.00	760
J. R. SWANN, Editor and Publisher.							

CIRCULATION: Bold face—sworn. * Detailed statement. ‡ Publisher's report. Plain figures—estimated.
POPULATION: Census of 1900. *Estimated. † County Seat. § Size of page.

Estab. Pages. Size. Sub. Circ.

MARSHVILLE, pop. 349 (J 3½); UNION Co. (S.), pop. 27,156. 10 m. E. of Monroe. Seab. Air Line R.R. Tel. Exp. Bank. Farming district.

Our Home.....Tuesday .....Independent .. 1892 4 17×24 .75 **2,000**
L. E. HUGGINS, Editor; L. E. & J. B. HUGGINS, Publishers.

MAXTON, pop. *1,250 (L 4); ROBESON Co. (S.), pop. 40,371. 36 m. S.W. of Fayetteville. Seab. Air Line; Atl. Coast Line R.Rs. Tel. Exp. Bank. Cotton district.

Scottish Chief.....Friday .....Democratic..... 1886 6 15×22 1.25 900
W. B. HARKER, Editor and Publisher.

MEBANE, pop. *750 (L 1½); ALAMANCE Co. (N.C.), pop. 25,665. 9 m. E.S.E. of Graham. S'thrn Ry. Tel. Exp. Bank. Furniture factory. Cotton, grain and tobacco grown.

Leader .....Thursday .....Local..... 1909 4 18×24 1.00
J. O. FOY, Editor and Publisher.

MOCKSVILLE †, pop. 745 (H 2); DAVIE Co. (W.C.), pop. 12,115. 27 m. S.W. of Winston-Salem. S'thrn Ry. Tel. Exp. Bank. Planing, lumber, flour, and other mills. Tobacco and farming district.

Davie Record .....Thursday .....Republican..... 1899 4 15×22 .50 1,000
C. FRANK STROUD, Editor and Publisher.

Herald .....Wednesday .....Democratic..... 1910 4 15×22 1.00
W. E. CLARK, Editor and Publisher.

MONROE †, pop. 2,427 (J 3½); UNION Co. (S.), pop. 27,156. 22 m. S.E. of Charlotte. Seab. Air Line R.R. Tel. Exp. Bank. Cotton mills, etc.

Enquirer .....Thursday .....Democratic..... 1873 4 20×26 1.00 ‡4,200
B. CLEGG ASHCRAFT, Editor; ASHCRAFT BROS., Publishers.

Journal .....Tuesday .....Democratic..... 1894 8 15×22 1.00 1,927
R. F. BEASLEY, Editor; G. M. BEASLEY & BRO., Publishers.

MOORESVILLE, pop. *2,000 (H 2½); IREDELL Co. (W.C.), pop. 29,064. 28 m. N. of Charlotte. S'thrn Ry. Tel. Exp. Banks. Four cotton factories, pants factory, furniture factory.

Enterprise .....Thursday .....Democratic..... 1896 4 18×24 1.00 ‡1,050
HARRY P. DEATON, Editor and Publisher.

MORAVIAN FALLS, pop. *150 (G 1); WILKES Co. (N.W.), pop. 26,872. On Yadkin R., 4 m. S. of Wilkesboro, nearest railroad, tel., exp. and banking town. S'thrn Ry. Farming.

Yellow Jacket.....Fortn'tly (Th.)...Republican..... 1895 4 13×20 .30
R. DON LAWS, Editor and Publisher.

MOREHEAD CITY, pop. 1,379 (Q 4); CARTERET Co. (E.), pop. 11,811. On Bogue Sound, 37 m. S.E. of New-Bern. Norf. & S'thrn R.R. Tel. Exp. Bank.

Enterprise .....Thursday .....Democratic..... 1908 4 15×22 1.00
WEBB & GASKILL, Editors and Publishers.

MORGANTON †, pop. 1,938 (F 2); BURKE Co. (W.), pop. 17,699. On Catawba R., 64 m. N.W. of Charlotte. S'thrn Ry. Tel. Exp. Banks. Mineral and farming district. State Hospital for the Insane and State School for the Deaf and Dumb.

Burke County Beacon .....Friday .....Independent .. 1910 8 17×24 1.00
F. E. BOSWORTH, Editor and Publisher.

News-Herald.....Thursday .....Democratic..... 1885 4 20×26 1.00 ‡1,200
T. G. COBB, Editor and Publisher.

MOUNT AIRY, pop. *5,000 (H 1); SURRY Co. (N.W.), pop. 25,515. Abt. 45 m. N.W. of Winston. Mt. Airy & East. R.R.; S'thrn Ry. Tel. Exp. Banks. Fifteen tobacco factories and cotton and woolen mills. Extensive granite quarries. Summer resort.

Leader .....Wednesday .....Republican..... 1905 4 18×24 1.00
JACK ALBRIGHT, Editor; STANDARD PRINTING COMPANY, Publishers.

News .....Thursday .....Democratic..... 1880 8 13×20 1.00 ‡1,800
J. E. JOHNSON, Editor and Publisher.

MOUNT OLIVE, pop. *2,200 (N 3); WAYNE Co. (E.C.), pop. 31,356. 15 m. S. of Goldsboro. Atl. Coast Line R.R. Tel. Exp. Banks. Manufactures of crates, boxes, barrels and lumber. Truck, cotton and tobacco grown.

Tribune.....Thursday .....Ind.Dem..... 1904 6 18×24 1.00 ‡1,950
FRED R. MINTZ, Editor and Publisher.

MURPHY †, pop. *800 (A 3); CHEROKEE Co. (Ex.S.W.), pop. 11,860. 70 m. S. of Knoxville, Tenn. Louisv. & Nash. R.R.; S'thrn Ry. Tel. Exp. Bank. Tobacco raising, mining and timber section.

Cherokee Scout .....Tuesday .....Independent .. 1890 4 18×24 1.00 ‡1,200
A. DON TOWNS, Editor and Publisher.

NASHVILLE †, pop. 479 (O 2); NASH Co. (N.E.C.), pop. 25,478. 40 m. E.N.E. of Raleigh. Atl. Coast Line R.R. Tel. Exp. Bank. Lumber mills, carriage shops, planing mills, shuttle factory, oil mill, brick yards. Tobacco market.

Graphic .....Thursday .....Democratic..... 1895 4 15×22 1.00 1,400
M. W. LINCKE, Editor and Publisher.

NEW-BERN †, pop. *12,000 (P 3); CRAVEN Co. (E.), pop. 24,160. On Neuse R., at mouth of Trent R., 88 m. N.E. of Wilmington. Norf. & S'thrn; Atl. Coast Line R.Rs. Steamboat nav. on river. Tel. Exp. Banks. Manufactures agricultural implements, cotton seed oil, carriages, wood pulp, barrels and boxes. Important oyster and fish market. Exports truck, cotton and lumber.

Journal ..... { Morn. *ex. Mon.*...Ind. Dem..... 1882 4 18×24 4.00 800
{ *Sunday edition*..... 4 20×24 800

Journal—*in two parts Tues. & Fri.*..Weekly .....Ind. Dem..... 1878 8 18×24 1.00 2,250 SEE ADVT
CHARLES L. STEVENS, Editor and Publisher.

Sun .....Evg. *ex. Sun*.....Democratic..... 1907 8 15×22 5.00 1,400

Sun .....Thursday .....Democratic..... 1907 8 15×22 1.00
OWEN G. DUNN, Editor; NEW-BERN PUBLISHING COMPANY.

CIRCULATION: Bold face—sworn. * Detailed statement. ‡ Publisher's report. Plain figures—estimated.
POPULATION: Census of 1900. * Estimated. † County Seat. Size of page.

				Estab.	Pages.	Size.	Sub.	Circ.
NEWTON†, pop. 1,583 (G 2): CATAWBA Co. (W.C.), pop. 22,133. 44 m. N.N.W. of Charlotte. Car. & N'thwest. R.R.; S'thrn Ry. Tel. Exp. Banks. Three cotton factories, lumber mills, large hosiery, flour and grist mills. Catawba College.								
Catawba County News	Tues. & Fri.	Democratic		1903	4	18×24	1.00	‡1,800
C. H. MEBANE, Editor and Publisher.								
Enterprise	Thursday	Democratic		1879	4	20×26	1.00	1,700
F. M. WILLIAMS, Editor and Publisher.								
Reformed Church Standard	Semi-monthly	Ref. Church			4	9×14	.50	‡850
STANDARD PUBLISHING COMPANY.								
NORTH WILKESBORO, pop. 918 (G 1); WILKES Co. (N.W.), pop. 26,872. 1 m. from Wilkesboro. S'thrn Ry. Tel. Exp. Banks. Large steam tannery, sash, door and blind, shingle, cross arm and bracket, and coffin factories, foundry and machine shops, flour mill, canning, furniture and box factories.								
Hustler	Friday	Democratic		1896	4	17×24	1.00	650
W. E. PHARR, Editor; HUSTLER PUBLISHING COMPANY (Inc.).								
ORIENTAL, pop. *750 (Q 3½); PAMLICO Co. (E.), pop. 8,045. 10 m. S.E. of Bayboro. Norf. & S'thrn R.R. Tel. Exp. Bank.								
News	Saturday	Independent		1909	4	11×16	1.00	
E. J. LAND, Editor; E. J. LAND & Co., Publishers.								
OXFORD†, pop. 2,059 (M 1); GRANVILLE Co. (N.), pop. 23,263. 42 m. N. of Raleigh. S'thrn Ry.; Seab. Air Line R.R. Tel. Exp. Banks. Five leaf tobacco warehouses, buggy factories, furniture factory, cotton mill. Tobacco and cotton staple products. Masonic orphan asylum.								
Orphans' Friend and Masonic Journal	Friday	Masonic & Family		1876	4	18×24	1.00	‡5,200
OXFORD ORPHAN ASYLUM, Publishers.								
Public Ledger	Friday	Democratic		1888	8	15×22	1.00	1,000
FRANK M. & M. MOTT PINNIX, Editors and Publishers.								
PILOT MOUNTAIN, pop. 710 (H 1); SURRY Co. (N.W.), pop. 25,515. 15 m. E. of Dobson. S'thrn Ry. Tel. Exp. Bank. Tobacco growing and general farming.								
News	Thursday	Local		1909	4	15×22	1.00	
F. A. & J. G. SLATE, Editors and Publishers.								
PINEHURST, pop. *50 (L 3): MOORE Co. (C.), pop. 23,622. 5 m. N.W. of Aberdeen, nearest banking town. Aberd. & Asheb. R.R. Tel. Exp. Winter resort.								
Outlook	Saturday *dur. season, from Nov. to May...*	Local		1897	8-20	10×14	1.00	2,000
HERBERT L. JILLSON, Editor; OUTLOOK PUBLISHING COMPANY.								
PINETOWN, pop. *400 (Q 2); BEAUFORT Co. (E.), pop. 26,404. 13 m. N.E. of Washington, nearest banking town. Norf. & S'thrn R.R. Tel. Exp. Lumber mills, logging machinery factory. Chief crops, cotton and corn.								
Record	Friday	Independent		1910	4	13×20	.75	
GEO. W. JACKSON, Editor and Publisher.								
PITTSBORO†, pop. 424 (L 2); CHATHAM Co. (C.), pop. 23,912. Abt. 34 m. W. by S. of Raleigh. Seab. Air Line R.R. Tel. Exp. Bank. Saw and grist mills, etc.								
Chatham Record	Wednesday	Democratic		1878	4	18×24	1.50	600
H. A. LONDON, Editor and Publisher.								
North Carolina Index (Negro)	Saturday			1903	4	15×22	1.00	500
J. C. STANTON, Editor and Publisher.								
PLYMOUTH†, pop. 1,011 (Q 2); WASHINGTON Co. (E.), pop. 10,608. On Roanoke R., 57 m. S. W. of Elizabeth City. Atl. Coast Line; Norf. & S'thrn R.Rs. Steamers fr. Balt. & Norfolk. Tel. Exp. Bank.								
Roanoke Beacon	Friday	Local		1889	8	15×22	1.00	800
C. V. W. AUSBON, Editor and Publisher.								
RAEFORD, pop. *1,500 (L 3½): CUMBERLAND Co. (S.C.), pop. 29,249. 23 m. S.W. of Fayetteville. Aberdeen & Rockfish R.R. Tel. Exp. Bank. Cotton, lumber, shingle and stave mills. Grain, cotton and tobacco grown.								
Facts and Figures	Thursday	Democratic		1904	4	18×21	1.00	
D. SCOTT POOLE, Editor and Publisher.								
RALEIGH†, pop. *20,000 (M 2); WAKE Co. (C.), pop. 54,626. The State Capital. 133 m. N.N.W. of Wilmington. S'thrn Ry.; Seab. Air Line; Raleigh & Southp.; Norf. & S'thrn R.Rs. Tel. Exp. Banks. Important center of the cotton and tobacco trade. Manufactures of cottonseed oil, fertilizers, cars, carriages, etc. Cotton mills. State house, State Penitentiary, State Insane Asylum, asylums for the deaf, dumb and blind, and other institutions.								
American	Semi-monthly	Jr. O. U. A. M.		1868	16	11×16	1.00	5,000
W. E. FAISON, Editor; NATIONAL COUNCIL JR. O. U. A. M., Publishers.								
Baptist Sentinel	Thursday	Baptist		1898	8	11×16	1.00	1,600
C. S. BROWN, D.D. & E. E. SMITH, D.D., Editors; SENTINEL PUBLISHING COMPANY.								
Baraca Herald	Monthly	Religious		1903	16	7×10	.50	
J. D. BERRY, Editor; BARACA PUBLISHING COMPANY.								
Biblical Recorder	Wednesday	Baptist		1833	16	11×16	1.50	✱**14,636** SEE ADVT
HIGHT C. MOORE, Editor; BIBLICAL RECORDER PUBLISHING COMPANY.								
Caucasian	Thursday	Republican		1882	4	17×24	1.00	‡4,000
CAUCASIAN PUBLISHING COMPANY.								
Christian Advocate	Thursday	Methodist		1855	16	11×16	1.50	**8,100** SEE ADVT
T. N. IVEY, D.D., Editor; RALEIGH ADVOCATE COMPANY, Publishers.								
Evening Times	Evg. *ex. Sun*	Democratic		1876	8	17×22	5.00	✱**5,720**
J. V. SIMMS, Editor and Publisher.								
Farmer and Mechanic	Tuesday	Non-partisan		1877	16	11×17	1.00	7,000
NEWS AND OBSERVER PUBLISHING COMPANY.								
News and Observer	Morn. *ex. Mon*	Democratic		1872	8-16	17×22	6.00	15,000
News and Observer	Thursday	Democratic		1872	4	17×22	1.00	6,500
JOSEPHUS DANIELS, Editor; NEWS AND OBSERVER PUBLISHING COMPANY.								

Continued on next page.

CIRCULATION: Bold face—sworn. ✱ Detailed statement. ‡ Publisher's report. Plain figures—estimated.
POPULATION: Census of 1900. • Estimated. † County Seat. ⅛ Size of page.

RALEIGH † (*Continued*)

								Estab.	Pages.	⅛Size.	Sub.	Circ.
North Carolina Booklet	Quarterly	Historical						1901	80	6×9	1.00	
Miss Mary Hilliard Hinton & Mrs. E. E. Moffitt, Editors; North Carolina Society Daughters of the Revolution, Publishers.												
North Carolina Education	Monthly	Educational						1907	32	9×12	1.00	4,000
E. C. Brooks & W. F. Marshall, Editors; W. F. Marshall, Publisher.												
North Carolina Odd Fellow	Monthly	I.O.O.F.						1908	8	11×16	.50	
B. H. Woodell, Editor; Grand Lodge I. O. O. F. of N. C., Publishers.												
North Carolina Sunday School Beacon	Quarterly	Sunday School							16	7×10	.25	1,400
North Carolina Sunday School Association, Publishers.												
Progressive Farmer and Southern Farm Gazette—*prints an edition under same name for Mississippi*	Saturday	Agricultural						1886	16-24	11×16	1.00	✱**104,294** SEE ADV'T
Clarence H. Poe, Editor; Agricultural Publishing Company.												

RANDLEMAN, pop. 2,190 (K 2); Randolph Co. (W.C.), pop. 28,232. 8 m. N. of Ashboro. S'thrn Ry. Tel. Exp. Bank. Cotton, flour and hosiery mills.

News	Thursday	Local						1907	4	15×22	.60	
L. D. Mendenhall & Son, Editors and Publishers.												

RED SPRINGS, pop. 858 (L 4); Robeson Co. (S.), pop. 40,371. 25 m. S.W. of Fayetteville. Atl. Coast Line; Red Spgs. & Bowmore R.Rs. Tel. Exp. Bank. Twelve saw mills.

Citizen	Friday							1902	4	15×22		
R. B. Branch, Editor and Publisher.												

REIDSVILLE, pop. *4,500 (K 1); Rockingham Co. (N.), pop. 33,163. 24 m. S.W. of Danville, Va. S'thrn Ry. Tel. Exp. Banks. Tobacco growing section. Tobacco warehouses and factories, and a cotton mill.

Review	Tues. & Fri.	Democratic						1889	8	17×24	1.00	‡2,750
Review Company (Inc.), Publishers.												
Webster's Weekly	Tues. & Fri	Democratic						1871	4	15×22	1.00	
T. J. Henderson, Editor; Henderson & Moricle, Publishers.												

RICHFIELD, pop. *225 (J 3); Stanly Co. (W.C.), pop. 15,220. 10 m. N.W. of Albemarle, nearest banking town. S'thrn Ry. Tel. Exp. Saw, planing, flour and feed mills, and cotton gin. Grain and fruit growing.

News-Reporter	Thursday	Democratic						1910	4	17×24	1.00	
B. B. Smith, Editor and Publisher.												

RICH SQUARE, pop. 232 (P 1); Northampton Co. (N.E.), pop. 21,150. 25 m. S.E. of Weldon. Seab. Air Line R.R. Tel. Exp. Bank. Agriculture and lumbering.

Roanoke-Chowan Times	Thursday	Independent						1892	8	15×22	1.00	2,500
Andrew J. Conner, Editor and Publisher.												

ROCKINGHAM †, pop. 1,507 (K 3½); Richmond Co. (S.), pop. 15,855. 50 m. W. by S. of Fayetteville. Seab. Air Line R.R. Tel. Exp. Bank. Nine cotton factories.

Post	Thursday	Democratic						1909	8	15×22	1.00	‡2,300
H. C. Dockery, Editor; Dockery & Tarkington, Publishers.												

ROCKY MOUNT, pop. *10,000 (O 2); Nash Co. (N.E.C.), pop. 25,478 and Edgecombe Co. (E.C.), pop. 26,591. 41 m. N. of Goldsboro. Atl. Coast Line R.R. Tel. Exp. Banks. Cotton, knitting and lumber mills, sash and door factory, telephone instrument works, ice factory. Railroad center.

Record	Evg. *ex. Sun*	Democratic						1908	4	18×24	4.00	
J. H. Herbert, Editor; Rocky Mount Publishing Company.												
Twin County Echo and Record	Thursday	Democratic						1905	4	18×24	1.00	**3,150** SEE ADV'T
Frank A. Hampton, Editor and Publisher.												

ROWLAND, pop. *750 (L 4½); Robeson Co. (S.), pop. 40,371 21 m. S.W. of Lumberton. Atl. Coast Line R.R. Tel. Exp. Bank. Cotton seed oil and fertilizer factories.

Sun	Thursday	Democratic						1908	4	15×22	1.00	
A. C. Johnston, Editor; Sun Publishing Company (Inc.).												

ROXBORO †, pop. 1,021 (M 1); Person Co. (N.), pop. 16,685. 55 m. N.N.W. of Raleigh. Norf. & West. R.R. Tel. Exp. Banks. Farming and tobacco raising section.

Courier	Wednesday	Democratic						1881	8	13×20	1.00	
John A. & Joseph W. Noell, Editors and Publishers.												

RURAL HALL, pop. *300 (J 1); Forsyth Co. (N.W.), pop. 35,261. 11 m. N.N.W. of Winston-Salem. S'thrn Ry. Tel. Exp. Bank. Veneer and handle factories. Grain and tobacco grown.

Messenger	Tuesday	Local						1908	8	11×16	.50	‡190
S. L. Vest, Editor; Messenger Job Print, Publisher.												

RUTHERFORDTON †, pop. 880 (F 3); Rutherford Co. (S.W.), pop. 25,101. 78 m. W. by N. of Charlotte. Seab. Air Line R.R.; S'thrn Ry. Tel. Exp. Banks. Large leather and harness factories.

Sun	Thursday	Democratic						1903	8	15×22	1.00	1,400
W. T. R. Bell, Editor; Sun Publishing Company.												

SALISBURY †, pop. 6,277 (J 2); Rowan Co. (W.C.), pop. 31,066. 44 m. N.N.E. of Charlotte. S'thrn Ry. Tel. Exp. Banks. Car shops, three large cotton mills, novelty works, hosiery mill and other factories. Granite quarries.

Carolina Watchman	Wednesday	Democratic						1904	6	18×24	.75	‡2,216
William H. Stewart, Editor and Publisher.												
Evening Post—*see Post*	Evg. *ex. Sun*	Democratic						1905	8	15×22	4.00	
Piedmont Advocate (Negro)	Saturday	Non-partisan						1907	4	13×20	.75	
Thomas W. Wallace & J. E. Kwegyir-Aggrey, Editors; Piedmont Publishing Co.												
Pioneer	Thursday	Republican						1910	4	15×22	1.00	
Pioneer Publishing Company.												
Post—*weekly edition of Evening Post*	Wednesday	Democratic						1905	8	15×22	1.00	
John N. Julian, Editor; Post Publishing Company.												

Circulation: Bold face—sworn. ✱ Detailed statement. ‡ Publishers' reports. Plain figures—estimated.
Population: Census of 1900. *Estimated. † County Seat. ⅛ Size of page.

	Estab.	Pages.	Size.	Sub.	Circ.
SANFORD †, pop. 1,044 (L 2½); LEE CO. (C.), pop. ——. 38 m. N.W. of Fayetteville. S'thrn Ry.; Seab. Air Line; Atl. Coast Line R.Rs. Tel. Exp. Bank. Farming country.					
Express.....Friday.....Democratic.....	1886	4	16×22	1.00	900
P. H. & D. L. ST. CLAIR, Editors and Publishers.					
Lee County Times.....Thursday.....Democratic.....	1908	8	18×24	1.00	
L. H. GIBBONS, Editor; LEE COUNTY PUBLISHING COMPANY.					
SCOTLAND NECK, pop. *1,750 (P 1½); HALIFAX CO. (N.E.), pop. 30,793. 80 m. N.E. of Raleigh. Atl. Coast Line R.R. Tel. Exp. Banks. Cotton district. Lumber industries, knitting, cotton and oil mills, buggy factories.					
Commonwealth.....Thursday.....Democratic.....	1885	4	18×24	1.00	‡1,150
J. C. HARDY, Editor and Publisher.					
SHALLOTTE, pop. 149 (N 6); BRUNSWICK CO. (S.E.), pop. 12,657. 32 m. S.W. of Wilmington. Steamb. conn. Tel., exp. and bank, Southport. Oyster and fruit canning, naval stores. Cotton and lumber manufactured. Fisheries. Cotton, peanuts and truck grown.					
Brunswick Sentinel.....Friday.....Democratic.....	1910	4	15×22	1.00	
W. R. HOLMES, Editor and Publisher.					
SHELBY †, pop. 1,874 (F 3); CLEVELAND CO. (W.), pop. 25,078. 54 m. W. of Charlotte. Lawndale Ry.; S'thrn Ry.; Seab. Air Line R.R. Tel. Exp. Banks. Three cotton mills, cotton seed oil mill, two sash, door and blind factories, foundry, iron works, roller mill, etc. Large shipping trade in cotton.					
Aurora.....Friday..... Republican.....	1875	8	15×22	1.00	
J. W. ALLEN, Editor; AURORA PUBLISHING COMPANY (Inc.).					
Cleveland Star.....Tues. & Fri.....Democratic.....	1891	6	15×22	1.00	‡3,800
H. T. HUDSON, Editor; STAR PUBLISHING COMPANY (Inc.).					
Highlander.....Saturday.....Independent..	1910	8	16×22	1.00	
B. H. DE PRIEST, Editor and Publisher.					
SILER CITY, pop. 440 (L 2); CHATHAM CO. (C.), pop. 23,912. 18 m. W. of Pittsboro. S'thrn Ry. Tel. Exp. Banks.					
Grit.....Wednesday.....Non-partisan..	1904	4	17×24	1.00	‡1,175
ISAAC S. LONDON, Editor and Publisher.					
SMITHFIELD †, pop. 764 (N 2½); JOHNSTON CO. (E.C.), pop. 32,250. 27 m. S.E. of Raleigh, on Neuse R. Atl. Coast Line R.R. Tel. Exp. Bank. Lumber mill, cotton factory. Grain, cotton, and tobacco district. Tobacco market.					
Herald.....Friday.....Democratic.....	1882	8	15×22	1.00	‡2,540
BEATY & LASSITER, Editors and Publishers.					
Journal.....Friday.....Republican.....	1908	8	15×22	1.00	
J. C. STANCIL, Editor; SMITHFIELD JOURNAL PUBLISHING COMPANY (Inc.),					
SNOW HILL †, pop. *500 (O 2½); GREENE CO. (E.), pop. 12,038. 16 m. N. of Kinston. Kingston & Snow Hill R.R. Tel. Exp. Bank. Cotton, corn and tobacco.					
Eastern Recorder.....Thursday.....Republican.....	1909	4	15×22	1.00	
W. J. JORDAN, Editor and Publisher.					
Pitchfork.....Friday.....Independent..	1909	8	13×20	.80	
G. A. JONES, Editor and Publisher.					
Square Deal.....Thursday.....Independent..	1908	12	13×19	.80	
G. A. JONES, Editor and Publisher.					
Standard-Laconic.....Thursday.....Democratic.....	1896	8	15×22	1.00	‡1,000
J. E. DEBNAM, Editor; SNOW HILL PUBLISHING COMPANY (Inc.).					
SOUTHERN PINES, pop. 517 (L 3); MOORE CO. (C.), pop. 23,622. 20 m. S. of Jonesboro. Seab. Air Line R.R. Tel. Exp. Bank. Market for small fruits, berries, peaches and grapes.					
Tourist.....Friday.....Local.....	1904	8	11×15	1.00	
SOUTHERN PINES PUBLISHING COMPANY.					
SOUTHPORT †, pop. 1,336 (N 6); BRUNSWICK CO. (S.E.), pop. 12,657. 20 m. S. by W. of Wilmington. Steamb. conn. with Wilmington. Tel. Exp. Bank.					
News.....Thursday.....Independent..	1910	4	16×22	1.00	
C. ED. TAYLOR, Editor; NEWS PUBLISHING COMPANY.					
SPARTA †, pop. 501 (G 1); ALLEGHANY CO. (N.W.), pop. 7,759. On New R., 35 m. N. of Wilkesboro. Nearest railroad, tel. and exp. sta., Galax, Va. Norf. & West. R.R. Bank. Grain grown.					
Star.....Thursday.....Democratic.....	1889	4	18×24	1.00	**3,000**
A. S. CARSON, Editor; STAR PUBLISHING COMPANY.					
SPENCER, pop. *2,500 (J 2); ROWAN CO. (W.C.), pop. 31,066. 2 m. N.E. of Salisbury. S'thrn Ry. Tel. Exp. Banks. Railroad shops. Grain, cotton and truck grown.					
Crescent.....Friday.....Non-partisan..	1908	4	15×22	1.00	‡1,000
A. W. HICKS, Editor; THE SPENCER CRESCENT, Publishers.					
SPRING HOPE, pop. *1,250 (N 2); NASH CO. (N.E.C.), pop. 25,478. 10 m. W. of Nashville. Atl. Coast Line R.R. Tel. Exp. Banks. Wagon, box and furniture factories, saw mills. Fine farming district.					
Leader.....Thursday.....Ind. Dem.....	1909	6	15×22	1.00	‡500
WALTER BUCK, Editor and Publisher.					
STAR, pop. 211 (K 3); MONTGOMERY CO. (S.W.C.), pop. 14,197. 9 m. N.E. of Troy, nearest banking town. Aberdeen & Ashboro R.R. Tel. Exp.					
Index.....Thursday.....Local.....	1910	8	15×22	1.00	
W. F. HUNSUCKER, Editor and Publisher.					
STATESVILLE †, pop. 3,141 (H 2); IREDELL CO. (W.C.), pop. 29,064. 44 m. N. of Charlotte. S'thrn Ry. Tel. Exp. Bank. Manufactures leather, cotton, tobacco, soda water, furniture, etc. Local trade center.					
Landmark.....Tues. & Fri.....Ind. Dem.....	1874	8	15×22	2.00	**2,650**
R. R. CLARK, Editor and Publisher.					
Sentinel.....Mon. & Thurs.....Democratic.....	1898	8	18×24	1.00	
P. Q. BRYAN, Editor; VANCE NORWOOD, Publisher.					

CIRCULATION: Bold face—sworn. * Detailed statement. † Publisher's report. Plain figures—estimated.
POPULATION: Census of 1900. *Estimated. † County Seat. ‡ Size of page.

Estab. Pages. ℔Size. Sub. Circ.

STONEVILLE, pop. *500 (K 1); ROCKINGHAM Co. (N.), pop. 33,163. 6 m. N.N.E. of Madison. Norf. & West. R.R. Tel. Exp. Bank.

Times.....Saturday.....Democratic..... 1910 4 17×24 1.00
W. J. TILLER, Editor and Publisher.

SUNLIGHT, pop. *100 (O 1); HALIFAX Co. (N.E.), pop. 30,793. 20 m. N.W. of Halifax. Seab. Air Line R.R. (Railroad name, Summit.) Tel. and bank, Wilkesboro. Exp. Farming.

People's Friend (Negro).....Semi-monthly...Non-sectarian 1902 4 13×20 .60 650
REV. CHARLES ZOLLICOFFER, Editor and Publisher.

SYLVA, pop. 281 (C 3); JACKSON Co. (S.W.), pop. 11,853. 3 m. N. of Webster. S'thrn Ry. Tel. Exp. Bank.

Jackson County Journal.....Friday.....Democratic..... 1904 8 11×18 1.00 700
JOURNAL PUBLISHING COMPANY.

TARBORO†, pop. 2,499 (O 2); EDGECOMBE Co. (E.C.), pop. 26,591. Abt. 70 m. E. by N. of Raleigh, on Tar R. Atl. Coast Line; East Car. R.Rs. Tel. Exp. Banks. Three cotton seed oil mills, three cotton factories and two knitting mills, oil refinery, dye works, lumber mills, fertilizer factory. Cotton, peanut, tobacco, and corn district.

Southerner.....Evg. *ex. Sun*.....Democratic..... 1899 4 15×22 4.80 315

Southerner.....Thursday.....Democratic..... 1822 4 20×26 1.00 1,175
FRANK POWELL, Editor and Publisher.

TAYLORSVILLE† pop. *700 (G 2); ALEXANDER Co. (W.), pop. 10,960. 19 m. N.W. of Statesville. S'thrn Ry. Tel. Exp. Bank. Cotton, lumber and veneer mills. Cotton and grain grown.

Mountain Scout.....Wednesday.....Local..... 1902 4 15×22 1.00 ‡625
SCOUT PUBLISHING COMPANY.

THOMASVILLE, pop. —— (J 2); DAVIDSON Co. (W.C.) pop. 23,403. 27 m. N.E. of Salisbury. S'thrn Ry.; Car. Val. R.R. Tel. Exp. Bank. Chair, spoke and handle, furniture factories, wagon, veneer and wood factories, machine shops, etc.

Charity and Children.....Thursday.....Religious..... 4 16×22 1.00 **14,149** SEE ADVT
ARCHIBALD JOHNSON, Editor and Publisher.

Davidsonian.....Friday.....Democratic..... 1910 4 15×22 1.00
L. A. MARTIN, Editor and Publisher.

Times.....Wednesday.....Democratic..... 1890 4 15×22 .50 900
J. F. WESTMORELAND, Editor; TIMES COMPANY, Publishers.

Voice (Negro).....Semi-monthly..Republican..... 1910 8 11×16 .60
J. E. BOYKIN, Editor and Publisher.

TROY†, pop. 878 (K 3); MONTGOMERY Co. (S.W.C.), pop. 14,197. 35 m. N. of Wadesboro. Aberd & Asheb.; Durham & Charlotte R.Rs. Tel. Exp. Bank. Cotton mills and shoe factory. Agricultural and lumbering interests.

Montgomerian.....Thursday.....Democratic..... 1905 8 18×24 1.00 *1,579
A. A. YOUNG, Editor; MONTGOMERIAN PUBLISHING COMPANY.

TRYON, pop. *500 (E 3); POLK Co. (S.W.), pop. 7,004. 5 m. S.W. of Columbus. S'thrn Ry. Tel. Exp. Bank. Stocking and paper box factories. Fruit growing district.

Bee.....Saturday.....Independent..... 1896 4 16×22 1.00 500
GEORGE E. MORTON, Editor and Publisher.

WADESBORO†, pop. 1,546 (K 3½); ANSON Co. (S.), pop. 21,870. 52 m. S.E. of Charlotte. Seab. Air Line; Atl. Coast Line R.Rs. Tel. Exp. Banks. Farming section.

Ansonian.....Tues. & Fri.....Democratic..... 1906 4 15×22 1.00 2,500
W. C. BIVENS, Editor and Publisher.

Enterprise (Negro).....Saturday.....Local..... 1908 4 16×22 1.00
THOMAS T. HENRY, Editor; WADESBORO PUBLISHING COMPANY.

Messenger and Intelligencer.....Mon. & Thurs.....Democratic..... 1881 4 20×26 1.00 2,500
JAMES G. BOYLIN, Editor and Publisher.

WAKE FOREST, pop. 823 (N 1½); WAKE Co. (C.), pop. 54,626. 17 m. N.N.E. of Raleigh. Seab. Air Line R.R. Tel. Exp. Bank. Wake Forest College.

Student.....{Monthly *dur. Coll. year.*}Lit. & Coll..... 1882 72 7×10 1.50 650
STUDENTS OF WAKE FOREST COLLEGE, Editors and Publishers.

WARRENTON†, pop. 836 (N 1); WARREN Co. (N.), pop. 19,151. 35 m. W. of Weldon. Seab. Air Line R.R. Tel. Exp. Bank. Several large tobacco warehouses. Roller flour mill, furniture factory, lumber mills.

Record.....Friday.....Democratic..... 1892 8 15×22 1.00 900
NEW ERA PUBLISHING COMPANY.

WASHINGTON†, pop. 4,842 (P 2½); BEAUFORT Co. (E.), pop. 26,404. On Tar or Pamlico R., abt. 33 m. N. of New-Bern. Wash. & Vandemere; Atl. Coast Line; Norf. & S'thrn R.Rs. Vessels drawing eight feet of water reach here from Pamlico Sound. Tel. Exp. Banks. Important export trade, fisheries, large cotton seed mill, saw mills and a large trucking interest.

News.....Evg. *ex. Sun*.....Democratic..... 1909 4 18×24 3.00 **1,150**
J. L. MAYO, Editor; TIDEWATER PRINTING COMPANY (Inc.), Publishers.

Progress.....Thursday.....Democratic..... 1886 4 20×26 1.00 **1,967**
W. K. JACOBSON, Editor and Publisher.

WAXHAW, pop. 752 (H 4); UNION Co. (S.), pop. 27,156. Abt. 15 m. S.W. of Monroe. Seab. Air Line R.R. Tel. Exp. Bank.

Enterprise.....Thursday..... 1900 8 15×22 1.00
P. T. WAY, Editor and Publisher.

WAYNESVILLE†, pop. *2,000 (C 2½); HAYWOOD Co. (S.W.), pop. 16,222. Abt. 28 m. S.W. of Asheville. S'thrn Ry. Tel. Exp. Banks. Surrounded by mountains. Trade center for a fruit, live stock and lumber district. Summer resort.

Courier.....Friday.....Democratic..... 1887 8 15×22 1.00 ‡1,600
G. C. BRIGGS, Editor; WAYNESVILLE PRINTING COMPANY (Inc.), Publishers.

Western Carolina Enterprise.....Wednesday.....Republican..... 1908 8 15×22 1.00 1,045
JOHN W. NORWOOD, Editor; ENTERPRISE PUBLISHING COMPANY (Inc.).

CIRCULATION: Bold face—sworn. * Detailed statement. ‡ Publisher's report. Plain figures—estimated.
POPULATION: Census of 1900. * Estimated. † County Seat. ℔ Size of page.

Estab. Pages. ⅛ Size. Sub. Circ.

WELDON, pop.*2,000(O 1); HALIFAX Co. (N.E.) pop. 30,793. On Roanoke R., at head of steamboat nav., 96 m. N.E. of Raleigh. Railroad center. Atl. Coast Line; Seab. Air Line R.Rs. Tel. Exp. Banks. Manufactures of flour and farming implements, corn mill, knitting and spinning mills, machine shop, oil mill, cotton gin. Active trade center.

Roanoke News.....Thursday.....Democratic..... 1866 4 20×26 1.50 750
J. W. SLEDGE, Editor and Publisher.

WEST RALEIGH, pop. *114 (M 2); WAKE Co. (C.), pop. 54,626. 2 m. N.W. of Raleigh, nearest railroad, tel.. exp. and banking town. S'thrn Ry.; Seab. Air Line; Raleigh & Southp.; Norf. & S'thrn R.Rs. Chief products, fertilizer, tobacco and cotton. North Carolina College of Agriculture and Mechanic Arts.

Red and White.....{Monthly / dur. Coll. year.}Collegiate ..... 1899 70 6×9 1.00
STUDENTS OF NORTH CAROLINA COLLEGE OF AGRICULTURE AND MECHANIC ARTS, Editors and Publishers.

WHITAKERS, pop. 388 (O 1); EDGECOMBE Co. (E.C.), pop. 26,591. 15 m. N.W. of Tarboro. Atl. Coast Line R.R. Tel. Exp. Bank.

Tar River Field.....Monthly.....Baptist..... 1906 8 11×14 .35
GROVES C. HEDGEPETH, Editor and Publisher.

WHITEVILLE †, pop. 634 (M 5); COLUMBUS Co. (S.E.), pop. 21,274. 45 m. W. of Wilmington. Atl. Coast Line R.R. Tel. Exp. Bank. Fine trucking district. Strawberries, cotton and tobacco principal crops.

News-Reporter .....Thursday .....Democratic..... 1904 8 16×22 1.00 ‡1,800
T. L. GANTT, Editor; COLUMBUS CO. TRUCKERS' REPORTER CO. (Inc.), Publishers.

WILKESBORO †, pop. 635 (G 1); WILKES Co. (N.W.), pop. 26,872. On Yadkin R., abt. 75 m. W. of Winston-Salem. S'thrn Ry. Tel. Exp. Bank. Farming, tobacco raising and fine fruit growing country.

Chronicle.....Wednesday..... ..Democratic..... 1883 4 15×22 1.00 ‡1,000
R. A. DEAL, Editor and Publisher.

Wilkes Patriot.....Thursday .....Republican..... 1906 4 18×21 .75
PATRIOT PUBLISHING COMPANY (Inc.).

WILLIAMSTON†, pop. 912 (P 2); MARTIN Co. (E.), pop. 15,383. On Roanoke R., 100 m. E. of Raleigh. Atl. Coast Line R.R. Tel. Exp. Banks. Veneer, lumber and ginning mills, buggy and peanut factories.

Enterprise .....Friday .....Local..... 1899 4 18×24 1.00 800
W. C. MANNING, Editor; W. C. MANNING & J. W. HASSELL, Publishers.

Gospel Messenger.....Monthly .....Prim.Baptist.. 1878 40 6×9 1.00 ‡2,544
S. HASSELL & J. E. W. HENDERSON, Editors; S. HASSELL, Publisher.

WILMINGTON †, pop. ‖25,748 (O 5); NEW HANOVER Co. (S.E.), pop. 25,785. On Cape Fear R., abt. 30 m. fr. its mouth. Atl. Coast Line; Seab. Air Line R.Rs. Steamboats to Fayetteville, and to Baltimore, Charleston, etc. Tel. Exp. Banks. Port of entry and the largest and most active commercial city in the State. Large export trade in cotton, naval stores, lumber, peanuts, etc. Extensively engaged in manufacturing, having rice, grist, saw and planing mills, large turpentine distilleries, cotton, and sash and door factories, foundry and machine shops, etc. In the vicinity are the extensive works of the Navassa Guano Co., making 15,000 tons of fertilizers yearly, and three others.

Carolina Churchman.....Monthly ....Episcopal..... 1909 16 9×12 .50
THOMAS P. NOE, Editor; PROTESTANT EPISCOPAL CHURCH IN NORTH CAROLINA, Pubs.

Carolina Fruit and Truck Grower's Journal.....{Fortn'tly (Th.)}...Agricultural... 16 14×21 1.00 900
Z. W. WHITEHEAD, Editor; JOURNAL PUBLISHING COMPANY.

Evening Dispatch.....Evg. *ex. Sun*.....Independent .. 1895 6 16×23 3.00 ‡2,100
JAMES H. COWAN, Editor; R. P. MCCLAMMY, Publisher.

Home News (Negro).....Saturday .....Non-political.. 1907 8 13×20 1.00 1,000
JOHN E. WALKER, Editor; WILLIAM H. MOORE, Publisher.

Morning Star .....Morn. *ex. Mon*....Democratic..... 1867 8-12 18×24 5.00 2,750
MORNING STAR COMPANY (Inc.), Editors and Publishers.

Southern Lumber Journal.....Semi-monthly ..Lumber ..... 1898 56 10×13 2.00
Z. W. WHITEHEARD, Editor; —— Publisher.

WILSON †, pop. *7,500 (O 2); WILSON Co. (E.C.), pop. 23,596. 24 m. N. of Goldsboro. Atl. Coast Line; Norf. & S'thrn R.Rs. Tel. Exp. Banks. Cotton mills, oil mills, buggy, wagon and harness shops, cigarette factory, stemmeries, machine shops, etc. Center of cotton and tobacco trade.

Radiant.....{Quarterly / dur. Coll. year.}Collegiate..... 1907 60 6×9 .50
STUDENT PUBLICATION COMMITTEE OF ATLANTIC CHRISTIAN COLLEGE, Publishers.

Times .....Evg. *ex. Sun*.....Democratic..... 1903 4 15×22 4.00 ‡1,500

Times.....Tues. & Fri.....Democratic..... 1896 8 15×22 1.00 ‡3,000
P. D. GOLD PUBLISHING COMPANY.

Zion's Landmark.....Semi-monthly...Prim. Baptist. 1867 24 7×10 1.50 4,000
P. D. GOLD, Editor; P. D. GOLD PUBLISHING COMPANY.

WINDSOR†, pop. 597 (Q 1½); BERTIE Co. (N.E.), pop. 20,538. Abt. 115 m. E. by N. of Raleigh, on Cashie R. Wellngt. & Powellsv. R.R. Tel. Exp. Banks. Farming and lumbering.

Ledger .....Thursday.....Democratic..... 1884 8 13×20 1.00 900
STEPHEN W. KENNEY, Editor and Publisher.

WINSTON-SALEM †, pop. *22,862 (J 1½); FORSYTH Co. (N.W.), pop. 35,261. 29 m. W. of Greensboro. Norf. & West. R.R.; S'thrn Ry. Tel. Exp. Banks. Over 100 factories, including 43 tobacco factories, which employ over 6,000 persons, and turn out $18,000,000 worth of goods annually; cotton, flour, woolen and knitting mills, furniture, excelsior, wagon, box, shoe, harness, fertilizer and underwear factories, iron foundries and brick yards.

Journal .....Morn. *ex. Mon*....Democratic..... 1897 8-16 17×22 5.00
J. P. LUCAS, Editor; JOURNAL PUBLISHING COMPANY.

Our Rural Home and Carrier's Messenger.....{Monthly .....Postal & Agric. 1907 16 11×14 .25 22,000
ED. D. PEARSALL & FRED. L. WHITE, Editors; CARRIER'S MESSENGER, Publishers.

Continued on next page.

CIRCULATION: Bold face—sworn. * Detailed statement. ‡ Publisher's report. Plain figures—estimated.
POPULATION: Census of 1900. * Estimated. ‖ Census of 1910. † County Seat. ⅛ Size of page.

			Estab.	Pages.	‡Size.	Sub.	Circ.
WINSTON-SALEM † (*Continued*)							
Southern Tobacco Journal	Monday	Trade	1887	36	10×14	2.00	1,400
G. E. WEBB, Editor; SOUTHERN TOBACCO JOURNAL PUBLISHING COMPANY.							
Twin-City Sentinel—*see Western Sentinel*	Evg. *ex. Sun*	Democratic	1886	8	17×24	3.00	‖**3,291** SEE ADVT
Union Republican	Thursday	Republican	1872	8	17×24	1.00	**5,306**
J. B. GOSLEN, Editor; UNION REPUBLICAN PUBLISHING COMPANY.							
Western Sentinel—*semi-weekly edition of Twin City Sentinel*	Tues. & Fri	Democratic	1856	8	17×24	1.00	SEE ADVT
H. R. DWIRE, Editor; SENTINEL PUBLISHING COMPANY.							
YADKINVILLE †, pop. 292 (H 1); YADKIN Co. (N.C.), pop. 14,083. 30 m. W. of Winston. Railroad, tel. and exp. sta., Rockford. S'thrn Ry. Bank. Farming and lumbering.							
Yadkin Ripple	Wednesday	Republican	1892	4	17×24	1.00	‡1,000
W. EDWARD RUTLEDGE, Editor and Publisher.							
YANCEYVILLE †, pop. *450 (L 1); CASWELL Co. (N.), pop. 15,028. 16 m. S. of Danville, Va., nearest railroad, tel. and exp. sta. S'thrn Ry.; Dansv. & West. R.R. Bank, Milton. Grain, tobacco and live stock.							
Caswell County Democrat	Thursday	Democratic	1900	8	15×22	1.00	900
A. YANCEY KERR, Editor and Publisher.							
Sentinel	Thursday	Democratic	1908	4	15×22	1.00	
JOHN A. MASSEY, Editor and Publisher.							

CIRCULATION: Bold face—sworn. ∗ Detailed statement. ‡ Publishers' reports. Plain figures—estimated.
POPULATION: Census of 1900. *Estimated. † County Seat. ‡ Size of page.

NORTH DAKOTA.

Population *609,472.

STATE CAPITAL, BISMARCK.

NORTH DAKOTA is bounded north by Manitoba and Saskatchewan, south by South Dakota, east by Minnesota, and west by Montana. Length, east to west, about 355 miles, width, about 200 miles. Land area about 70,552 square miles. The Missouri river furnishes navigation for boats of three to six hundred tons burden. The Red River of the North, also navigable, drains the great wheat valley on its eastern border. That portion of the state east of the Missouri river is mostly rolling prairie; the soil on the Missouri slope being a black, sandy loam, with clay subsoil; while in the Red River valley it is a vegetable deposit of unsurpassed richness. West of the Missouri river the land is more broken, with stretches of excellent farming and grazing lands along the line of the Northern Pacific Railroad. In the north is a group of hills of moderate elevation known as the Turtle Mountains. In the southwest is a district of eroded clay hills, called the "Bad Lands," generally a good grazing region. North Dakota's live stock, next to its grain crops, is the state's chief product. In 1909 there were over 500,000 cattle in the state, of which 146,000 were used for dairy purposes; 444,840 horses, 226,920 sheep and 150,000 hogs. The animals killed for home use during the year were valued at nearly $2,000,000, and about $5,000,000 was received for those shipped out of the state. The northern and central parts are especially adapted to the raising of wheat and other cereals, potatoes, vegetables and the earlier varieties of corn. The Red River valley is not excelled on this continent for wheat production. The chief products of the state are wheat, oats, barley, flax, corn, potatoes, dairy products, butter, cheese, and wool. The 1909 crop of wheat was 90,000,000 bushels; of oats, 59,746,208. Dairy products are worth nearly $5,000,000 annually, and the wool clip averages about 1,250,000 pounds. The rainfall is not great, but sufficient in ordinary years. The Missouri river and all small streams and lakes are lined with timber, and west and north of Bismarck are found beds of lignite coal, of which about 350,000 tons is mined yearly.

The number of newspapers and periodicals published in North Dakota is 357, including 12 daily, 1 semi-weekly, 338 weekly, 1 semi-monthly and 5 monthly. The places of publication number 267, of which 48, designated by a dagger (†), are county seats.

			Estab.	*Pages.*	*Size.*	*Sub.*	*Circ.*
ABERCROMBIE, pop. 357 (J 4); RICHLAND Co. (S.E.), pop. 19,379. 15 m. N.N.W. of Wahpeton. Chic., Milw. & St. P. R.R. Tel. Exp. Bank. Wheat and stock raising section.							
News	Friday	Independent	1909	8	15×22	1.50	
WALTER BERGSTROM, Editor and Publisher.							
ADAMS, pop. —— (G 2); WALSH Co. (N.E.), pop. 20,265. 14 m. E. of Edmore. Minneap., St. P. & S. Ste. Marie R.R. Tel. Exp. Bank.							
Budget	Friday	Republican	1905	8	15×22	1.50	625
E. G. WILBER, Editor; MRS. RICHIE B. DOHERTY, Publisher.							
ALEXANDER, pop. *100 (B 3); MCKENZIE Co. (W.), pop. 1,368. 25 m. S. of Williston. Nearest railroad, tel. and exp. sta., Buford. Gt. N'thrn R.R. Bank.							
McKenzie County Chronicle	Thursday	Republican	1906	8	15×22	1.50	500
CHRONICLE PUBLISHING COMPANY.							
AMBROSE, pop. *400 (B 2); WILLIAMS Co. (N.W.), pop. 6,952. 70 m. N. of Williston. Minneap., St. P. & S. Ste. Marie R.R. Tel. Exp. Bank. Grain and flax grown.							
Newsman	Friday	Republican	1906	8	15×22	1.50	‡700
FRED I. LYON & FRANK E. DE WITT, Editors and Publishers.							
Tribune	Friday	Republican	1908	4	15×22	1.00	**1,200**
RAY L. LINDNER, Editor; AMBROSE PUBLISHING COMPANY.							
ANAMOOSE, pop. *700 (E 3); MCHENRY Co. (N.C.), pop. 15,231. 40 m. S.E. of Towner. Minneap., St. P. & S. Ste. Marie R.R. Tel. Exp. Banks. Grain elevators.							
Progress—*also prints a German edition*	Friday	Independent	1899	8	15×22	1.00	**1,000**
G. A. EBBERT, Editor and Publisher.							
ANETA, pop. 643 (H 3); NELSON Co. (N.E.), pop. 9,501. 40 m. S.E. of Lakota. Gt. N'thrn R.R. Tel. Exp. Bank. Grain elevators.							
Panorama	Thursday	Republican	1896	6	15×22	1.00	500
GILBERT TEIEN, Editor and Publisher.							
ANTLER, pop. *500 (D 1½); BOTTINEAU Co. (N.), pop. 15,174. 38 m. N.W. of Bottineau. Gt. N'thrn R.R. Tel. Exp. Bank. Grain grown.							
American	Thursday	Republican	1905	8	15×22	1.50	500
WALTER R. LEE, Editor and Publisher.							

CIRCULATION: Bold face—sworn. ✳ Detailed statement. ‡ Publisher's report. Plain figures—estimated.
POPULATION: State census of 1905. * Estimated. † County Seat. ⅛ Size of page.

Estab. Pages. ‡Size. Sub. Circ.

ASHLEY †, pop. 474 (F 4½); McINTOSH Co. (S.C.), pop. 6,088. 20 m. S.S.E. of Wishek. Minn., St. P. & S. Ste. Marie R.R. Tel. Exp. Bank.

Deutsche Republikaner (German) Thursday ..... Republican..... 1889 8 17×24 1.00 2,000
M. R. BOEHMER, Editor and Publisher.

McIntosh Republican..... Thursday ..... Republican..... 1889 4 18×24 1.50 275
THEO. H. JENSEN, Editor and Publisher.

Tribune (Eng. & Ger.)..... Friday ..... Republican..... 1901 4 17×24 1.50
M. M. PRYOR, Editor and Publisher.

BALFOUR, pop. 522 (E 2½); McHENRY Co. (N.C.), pop. 15,231. 35 m. S. of Towner. Minneap., St. P. & S. Ste. Marie R.R. Tel. Exp. Banks. Grain and flax grown.

Messenger..... Thursday ..... Republican..... 1906 8 15×22 1.50 489
J. W. R. H. DE LA, Editor and Publisher.

Statesman..... Thursday ..... Ind. Rep..... 1900 4 15×22 1.50 450
EUGENE E. COWELL, Editor and Publisher.

BANTRY, pop. *100 (E 2); McHENRY Co. (N.C)), pop. 15,231. 14 m. N. W. of Towner. Gt. N'thrn R.R. Tel. Exp. Banks.

Advocate..... Friday..... Republican..... 1905 4 17×22 1.00 550
OSCAR R. FISHER, Editor and Publisher.

BARLOW, pop. *250 (F 3); FOSTER Co. (C.), pop. 4,743. 8 m. N. of Carrington. N'thrn Pac. R.R. Tel. Exp. Banks. Manufactures wagons, equalizers, water tanks, railroad cook and bunk cars. Stock raising and farming.

Enterprise..... Friday ..... Republican..... 1907 8 13×20 1.50 ‡325
A. S. MACMILLAN, Editor; MACMILLAN COMPANY, Publishers.

BATHGATE, pop. 561 (H 1½); PEMBINA Co. (N.E.), pop. 16,412. 15 m. S.W. of Pembina. Gt. N'thrn R.R. Tel. Exp. Bank. Wheat the staple of the district.

Pink Paper..... Wednesday..... Democratic..... 1886 8 15×22 2.00 900
FRANK A. WILLSON, Editor and Publisher.

BEACH, pop. *1 000 (A 3½); BILLINGS Co. (S.W), pop. 2,685. 22 m. W. of Medora. N'thrn Pac. R.R. Tel. Exp. Banks. Flour mill. Flax and small grains grown.

Advance..... Friday ..... Republican..... 1908 8 15×22 1.50
CHARLES I. COOK, Editor and Publisher.

Golden Valley Chronicle..... Friday ..... Republican..... 1905 8 13×20 1.50 **2,200**
J. W. BRINTON, Editor and Publisher.

BELFIELD, pop. *400 (B 4); STARK Co. (S.W.), pop. 11,335. 20 m. W. of Dickinson. N'thrn Pac. R.R. Tel. Exp. Bank.

Times..... Friday ..... Republican..... 1908 8 15×22 1.50 500
J. R. BRINTON, Editor and Publisher.

BENEDICT, pop. —— (D 3); McLEAN Co. (W.C.), pop. 15,245. 6 m. W. of Ruso. Minneap., St. P. & S. Ste. Marie R.R. Tel. Exp. Bank.

Banner..... Thursday ..... Republican..... 1908 4 15×22 1.00
W. T. COOKER, Editor and Publisher.

BERG, pop. —— (B 3); McKENZIE Co. (W.), pop. 1,368. 38 m. S.E. of Williston. Railroad, tel. and exp. sta., Ray. Gt. N'thrn R.R. Bank, Alexander.

Inland Call..... Thursday ..... Republican..... 1909 8 13×20 1.50
A. M. YOUNG, Editor and Publisher.

BERLIN, pop. *200 (G 4); LA MOURE Co. (S.E.C.), pop. 7,715. 10 m. W.N.W. of La Moure. N'thrn Pac. R.R. Tel. Exp. Bank. Wheat and other grains grown.

Record..... Friday ..... Ind. Rep..... 1909 8 15×22 1.50
MURFIN & DOANE, Editors and Publishers.

BERTHOLD, pop. *450 (D 2); WARD Co. (N.W.), pop. 33,468. 23 m. N. W. of Minot. Gt. N'thrn R.R. Tel. Exp. Banks. Grain growing.

Tribune..... Thursday ..... Republican..... 1902 8 15×22 1.50 500
W. E. KRICK, Editor and Publisher.

BINFORD, pop. *50 (G 3); GRIGGS Co. (E.C.), pop. 5,993. 12 m. N.W. of Cooperstown. *N'thrn Pac. R.R. Tel. Exp. Bank.*

Times..... Thursday ..... Independent.. 1903 8 15×22 1.50 400
C. E. PETERSON, Editor; A. NORSTRUM, Publisher.

BISBEE, pop. 360 (F 2); TOWNER Co. (N.), pop. 7,905. 12¾ m. N.W. of Cando. Gt. N'thrn; Minneap., St. P. & S. Ste. Marie R.Rs. Tel. Exp. Bank. A grain shipping point.

Gazette..... Thursday ..... Republican..... 1897 8 15×22 1.25 450
J. M. GORES & A. EGELAND, Editors and Publishers.

BISMARCK †, pop. 4,913 (E 4); BURLEIGH Co. (C.), pop. 9,875. The State Capital. On Missouri R., 194 m. W. of Fargo. N'thrn Pac.; Minneap., St. P. & S. Ste. Marie R.Rs. Tel. Exp. Banks. Supply center of a wide surrounding territory, and for the military posts and Indian agencies of the State.

Nord-Dakota Herold (German)... Friday ..... Ind. Rep..... 1907 4-8 15×22 1.50 2,100
THEO. H. JENSEN, Editor; H. R. BERNDT, Publisher.

Palladium..... Friday ..... Republican..... 1901 8 15×22 1.00 2,250
H. P. KNAPPEN, Editor; PALLADIUM PUBLISHING COMPANY.

Settler..... Thursday ..... Independent.. 1885 8 15×22 1.00 500
TIMES PUBLISHING COMPANY (Inc.).

Tribune..... Morn. *ex. Mon*... Republican..... 1881 8-12 17×22 6.00 2,000

Tribune..... Friday ..... Republican..... 1873 12-16 17×22 1.50 3,000
M. H. JEWELL, Editor; BISMARCK TRIBUNE COMPANY, Publishers.

BLAISDELL, pop. —— (C 2); MOUNTRAILLE Co. (N.W.), pop. ——. 38 m. W.N.W. of Minot. Gt. N'thrn R.R. Tel., Stanley. Exp. Bank.

Bulletin..... Thursday ..... Local..... 1907 4 15×22 1.00
A. J. HETTEVER, Editor and Publisher.

BOTTINEAU †, pop. 1,227 (E 2); BOTTINEAU Co. (N.), pop. 15,174. 40 m. N. W. of Rugby. *Gt. N'thrn R.R. Tel. Exp. Banks. Two flour mills, five elevators. Surrounded by a grain* and stock raising district.

Bottineau County News..... Friday ..... Republican..... 1899 8 15×22 1.50 1,400
F. C. FALKENSTEIN, Editor; NEWS PUBLISHING COMPANY.

Courant..... Friday ..... Republican..... 1885 8 15×22 1.50 1,350
DAVE R. CARLSON, Editor; COURANT COMPANY (Inc.), Publishers.

CIRCULATION: Bold face—sworn. * Detailed statement. ‡ Publisher's report. Plain figures—estimated.
POPULATION: State census of 1905. * Estimated. † County Seat. ‡ Size of page.

Estab. Pages. ⅛Size. Sub. Circ.

BOWBELLS †, pop. *800 (C 2); BURKE Co. (N.W.), pop. ——. 62 m. N.W. of Minot. Minneap., St. P. & S. Ste. Marie R.R. Tel. Exp. Banks. Live stock and grain grown.

Bulletin .....Thursday .....Republican..... 1902 8 15×22 1.50
H. L. LYON, Editor and Publisher.

Tribune .....Friday .....Republican..... 1899 8 15×22 1.50 **1,035**
THOMAS B. HURLY, Editor and Publisher.

BOWDON, pop. —— (F 3); WELLS Co. (C.), pop. 9,482. 16 m. S.S.W. of Fessenden. N'thrn Pac. R.R. Tel. Exp. Banks. Six grain elevators.

Guardian .....Friday .....Ind. Rep..... 1900 8 15×22 1.50 1,000
E. O. NICE, Editor and Publisher.

BOWMAN †, pop. *400 (B 4); BOWMAN Co. (S.W.), pop. ——. 40 m. W.N.W. of Hettinger. Chic., Milw. & St. P. R.R. Tel. Exp. Banks. Good farming country.

Bowman County News.....Thursday .....Democratic..... 1907 8 13×20 1.50 ∗1,300
C. A. MCCANN, Editor and Publisher.

Bowman County Pioneer.....Thursday .....Republican..... 1907 8 13×20 1.50
W. H. WORKMAN, Editor and Publiser.

BRADDOCK, pop. *200 (E 4); EMMONS Co. (S.), pop. 6,418. 21 m. N. by E. of Linton. Minneap., St. P. & S. Ste. Marie R.R. Tel. Exp. Bank.

News.....Thursday .....Republican..... 1904 4 17×24 1.50 585
WILLIS H. SHEPARD, Editor and Publisher.

BRINSMADE, pop. —— (F 2); BENSON Co, (N.), pop. 9,363. 8 m. N.W. of Minnewaukan. N'thrn Pac. R.R. Tel. Exp. Banks. Grain growing.

Star.....Thursday .....Republican..... 1906 8 15×22 2.00
JOHN LINDELIEN, Editor and Publisher.

BROCKET, pop. *300 (G 2); RAMSEY Co. (N. E.),pop. 11,979. 24 m. N.E. of Devil's Lake. Gt. N'thrn R.R. Tel. Exp. Bank.

News.....Thursday .....Independent .. 1908 8 15×22 1.00
J. F. CURRIE. Editor and Publisher.

BUFFALO, pop. 237 (H 3½); CASS Co. (S.E.), pop. 31,955. 36 m. W. of Fargo. N'thrn Pac. R.R. Tel. Exp. Banks. Agricultural region. Great wheat raising center.

Express .....Thursday .....Ind.Rep..... 1889 8 15×22 1.50 ‡600
W. B. KNIGHT, Editor and Publisher.

BUFORD, pop. *150 (B 2½); WILLIAMS Co. (N.W.), pop. 6,952. On Missouri R., 21 m. S.W. of Williston. Gt. N'thrn R.R. Tel. Exp. Bank. Live stock, grain and flax grown.

Tribune.....Friday .....Republican..... 1900 8 18×24 1.50 **480**
W. R. MUMBY, SR., Editor and Publisher.

BURNSTAD, pop. *50 (F 4); LOGAN Co. (S.C.), pop. 4,116. 10 m. S.E. of Napoleon. Minneap., St. P. & S. Ste. Marie R.R. Tel. Exp. Bank.

Comet .....Friday .....Ind. Rep..... 1910 4 13×20
A. M. RUSSELL, Editor; RUSSELL PUBLISHING COMPANY.

CALVIN, pop. *300 (G 2); CAVALIER Co. (N.E.), pop. 15,761. 25 m. N.W. of Langdon. Gt. N'thrn R.R. Tel. Exp. Bank. Wheat, barley and flax grown.

Times.....Thursday .....Democratic..... 1907 8 15×22 1.50
J. W. HYNDS, Editor and Publisher.

CANDO †, pop. 1,328 (F 2); TOWNER Co. (N.), pop. 7,905. 40 m. N.W. of Devils Lake. Gt. N'thrn R.R. Tel. Exp. Banks. Agricultural district. Flour mill.

Herald.....Thursday .....Republican..... 1894 8 17×24 1.25 1,643
P. R. FLINT, Editor and Publisher.

Towner County Democrat and Record..... } Thursday .....Democratic..... 1903 8 15×22 1.25 **1,275**
CARL NELSON, Editor and Publisher.

CARPIO, pop. 374 (D 2); WARD Co. (N.W.), pop. 33,468. 25 m. N.W. of Minot. Minneap., St. P. & S. Ste. Marie R.R. Tel. Exp. Banks. Grain growing district.

News .....Thursday .....Republican..... 1902 8 13×20 1.00 500
TAYLOR O. THOMPSON, Editor and Publisher.

CARRINGTON †, pop. 1,106 (F 3); FOSTER Co. (C.), pop. 4,743. 44 m. N.N.W. of Jamestown. N'thrn Pac.; Minneap., St. P. & S. Ste. Marie R.Rs. Tel. Exp. Bank. Farming district.

Independent.....Thursday .....Independent.. 1889 8 15×22 1.50 ‡1,450
GEORGE P. COLLINS, Editor; INDEPENDENT PUBLISHING COMPANY.

Record.....Thursday .....Republican..... 1898 10 13×20 1.50 600
H. C. DARLAND. Editor and Publisher.

CARSON, pop. *100 (D 4); MORTON Co. (S.W.), pop. 13,363. 45 m. S.W. of Mandan. N'thrn Pac. R.R. Tel. Exp. Bank. Agricultural district.

Press.....Thursday .....Republican..... 1908 8 16×23 1.00 ∗374
A. E. PETERSON, Editor and Publisher.

CARTWRIGHT, pop. —— (B 3); MCKENZIE Co. (W.), pop. 1,368. 42 m. N.N.W. of Schafer. Tel. and exp. sta., Buford. Gt. N'thrn R.R. Bank, Alexander. Wheat, oats, corn and live stock grown.

News.....Friday .....Local..... 1910 4 15×22 1.00
E. B. SISSONS, Editor and Publisher.

CASSELTON, pop. 1,269 (H 3½); CASS Co. (S.E.), pop. 31,955. 20 m. W. of Fargo. N'thrn Pac.; Gt. N'thrn R.Rs. Tel. Exp. Banks. Artesian wells. Grain raising section.

Reporter.....Friday .....Republican..... 1880 8 15×22 1.00 ‡975
POTTER & POTTER, Editors and Publishers.

CAVALIER, pop. 744 (H 2); PEMBINA Co. (N.E.), pop. 16,412. 12 m. S.W. of Bathgate. Gt. N'thrn R.R. Tel. Exp. Bank. Grain elevators, flour mill, wagon works, etc.

Chronicle.....Friday .....Ind. Rep..... 1890 8 15×22 1.50 500
J. K. FAIRCHILD, Editor and Publisher.

CAYUGA, pop. *190 (H 4½); SARGENT Co. (S.E.), pop. 7,414. 12 m. E.S.E. of Forman. Gt. N'thrn R.R. Tel. Exp. Bank. Grain district.

Citizen.....Thursday .....Independent .. 1909 4 15×22 1.00 **150**
JOHN L. BURNS, Editor and Publisher.

CIRCULATION: Bold face—sworn. ∗ Detailed statement. ‡ Publisher's report. Plain figures—estimated.
POPULATION: State census of 1905. * Estimated. † County Seat. ⅛ Size of page.

Estab. Pages. ℔Size. Sub. Circ.

CENTER†, pop. *50 (D 3½); OLIVER Co. (S.W.C.), pop. 2,445. 23 m. S.W. of Washburn. Railroad, tel. and exp. sta., New Salem. N'thrn Pac. R.R. Bank.

Republican .....Thursday .....Republican..... 1903 8 15×22 1.50 800
GEORGE W. TILTON, Editor and Publisher.

CHARLSON, pop. *100 (C 3); MCKENZIE Co. (W.), pop. 1,368. 25 m. S.S.W. of White Earth, nearest railroad, tel. and exp. sta. Gt. N'thrn R.R. Bank. Grain and flax grown.

McKenzie County Journal.....Thursday .....Republican..... 1907 8 13×20 1.50 ‡500
A. M. YOUNG, Editor and Publisher.

CHURCHS FERRY, pop. 376 (F 2); RAMSEY Co. (N.E.), pop. 11,979 20 m. N.W. of Devils Lake. Gt. N'thrn R.R. Tel. Exp. Banks. Farming and stock region.

Sun .....Saturday.....Republican..... 1886 8 15×22 1.50 ‡500
G. C. CHAMBERS, Editor and Publisher.

CLEVELAND, pop. —— (F 4); STUTSMAN Co. (S.E.C.), pop. 14,580. 20 m. W. of Jamestown. N'thrn Pac. R.R. Tel. Exp. Bank.

Stutsman County Leader.....Thursday .....Republican..... 8 15×22 1.00 456
E. H. OSBORNE, Editor and Publisher.

COGSWELL, pop. (twp.), *560 (H 4½); SARGENT Co. (S.E.), pop. 7,414. 7 m. W. of Forman. Chic., Milw. & St. P.; Minneap., St. P. & S. Ste. Marie R.Rs, Tel. Exp. Banks. Farming.

Enterprise .....Thursday .....Republican..... 1903 8 15×22 1.50 ‡600
CHARLES A. JORDAN, Editor and Publisher.

COLUMBUS, pop. *250 (C 2); BURKE Co. (N.W.), pop. ——. 85 m. N.W. of Minot. Minneap., St. P. & S. Ste. M. R.R. Tel. Exp. Banks. Flour mill. Wheat growing.

Reporter .....Friday .....Local..... 1906 8 15×22 1.00 **390**
GEORGE COOK, Editor and Publisher.

COOPERSTOWN†, pop. 1,002 (G 3); GRIGGS Co. (E.C.), pop. 5,993. 106 m. N. W. of Fargo. N'thrn Pac. R.R. Tel. Exp. Bank. Wheat raising district. Active trade center.

Courier .....Thursday .....Republican..... 1883 8 15×22 1.50 875
P. R. TRUESHAW, Editor and Publisher.

Griggs County Sentinel.....Thursday .....Ind.Dem..... 1898 8 18×24 1.50 700
H. S. REARICK, Publisher.

COTEAU, pop. *300 (C 2); BURKE Co. (N.W.), pop. ——. 7 m. N.E. of Bowbells, nearest tel. sta. Gt. N'thrn R.R. Exp. Bank. Farming and dairying district.

Sentinel .....Thursday .....Republican..... 1907 8 13×20 1.50 ‡275
LEROY ROGERS, Editor and Publisher.

COTTONWOOD LAKE, pop. —— (B 2); WILLIAMS Co. (N.W.), pop. 6,952. — m. fr. Ray, nearest railroad, tel. and exp. sta. Gt. N'thrn R.R. Bank.

Williams County Mixer .....Saturday..... .....Independent .. 1904 8 15×22 1.00 ‡288
B. A. STEFONOWICZ, Editor and Publisher.

COURTENAY, pop. 459 (G 3); STUTSMAN Co. (S.E.C.), pop. 14,580. 28 m. N. by E. of Jamestown. Minneap., St. P. & S. Ste. M. R.R. Tel. Exp. Bank. Four elevators, flax fiber mill.

Gazette .....Thursday .....Independent .. 1897 8 15×22 1.50 550
P. E. SCHLEY, Editor and Publisher.

CRARY, pop. 285 (G 2½); RAMSEY Co. (N.E.), pop. 11,979. 10 m. E. by S. of Devils Lake. Gt. N'thrn R.R. Tel. Exp. Bank. Important wheat market; elevators and feed mill.

Public Opinion.....Friday ....Republican..... 1902 8 15×22 1.00 750
EDGAR ANDERSON, Editor and Publisher.

CROSBY, pop. ——(B 2); WILLIAMS Co. (N.W.), pop. 6,952. 43 m. S.W. of Portal. Minneap., St. P. & S. Ste. Marie; Gt. N'thrn R.Rs. Tel. Exp. Bank.

Eagle .....Friday .....Republican..... 1902 4 17×24 1.00 ‡400
DELBIN A. GIBBS, Editor and Publisher.

Review.....Friday .....Republican..... 1904 8 15×22 1.00 ‡900
W. H. WARE, Editor and Publisher.

CRYSTAL, pop. 400 (H 2); PEMBINA Co. (N.E.), pop. 16,412. 36 m. S.S.W. of Pembina. Gt. N'thrn R.R. Tel. Exp. Bank. Several elevators.

Call .....Thursday .....Republican..... 1890 8 20×26 1.50 500
J. A. MINDER, Editor and Publisher.

DAWSON, pop. *250 (F 4); KIDDER Co. (C.), pop. 2,307. 8 m. E. of Steele. N'thrn Pac. R.R. Tel. Exp. Bank. Creamery. Wheat and flax chief products.

Leader .....Tuesday .....Republican..... 1906 4-8 15×22 1.50 **220**
HENRY S. WOOD, Editor and Publisher.

DEERING, pop. *100 (E 2); MCHENRY Co. (N.C.),.pop. 15,231. 23 m. E.N.E. of Minot. Gt. N'thrn R.R. Tel. Exp. Bank. Agricultural section.

Enterprise.....Saturday .....Republican..... 1904 8 13×20 1.00 350
FRED ROBLE, Editor and Publisher.

DE LAMERE, pop. *175 (H 4); SARGENT Co. (S.E.), pop. 7,414. 25 m. N.E. of Forman. N'thrn Pac. R.R. Tel. Exp. Bank. Cement block factory. Grain growing district.

Mistletoe .....Thursday .....Independent .. 1900 8 15×22 1.00 ‡500
ALBERT P. LAYTON, Editor and Publisher.

DENBIGH, pop. —— (E 2); MCHENRY Co. (N.C.), pop. 15,231. 6 m. S.W. of Towner. Gt. N'thrn R.R. Tel. Exp. Bank.

Promoter.....Friday.....Local..... 1902 4 17×24 1.00
ROLAND J. KANE, Editor; JAS. A. PENDROY, Publisher.

DENHOFF, pop. (twp.) 318 (E 3); SHERIDAN Co. (W.C.), pop. ——. 28 m. W. of Bowdon. N'thrn Pac. R.R. Tel. Exp. Banks. Stock and farming district.

Voice .....Thursday .....Republican..... 1902 8 13×20 1.50 ‡625
Ed. X. MOORE, Editor and Publisher.

DES LACS, pop. *100 (D 2); WARD Co. (N.W.), pop. 33,468. 14 m. W. of Minot. Gt. N'thrn R.R. Tel. Exp. Bank.

Des Lacs Valley Observer.....Saturday.....Republican..... 1903 8 13×20 1.00 400
C. J. WALLER, Editor and Publisher.

CIRCULATION: Bold face—sworn. *Detailed statement. ‡Publisher's report. Plain figures—estimated.
POPULATION: State census of 1905. *Estimated. †County Seat. ℔Size of page.

			Estab.	Pages.	Size.	Sub.	Circ.
DEVILS LAKE†, pop. 2,367 (G 2½); RAMSEY Co. (N.E.), pop. 11,979. On a lake of same name, 90 m. W.N.W. of Grand Forks. Farmers Grain & Ship. Co.; Gt. N'thrn R.Rs. Tel. Exp. Banks. Creameries, mills.							
Inter-Ocean	Friday	Republican	1883	8-16	15×22	1.50	‡2,000
MILLS & BRENNAN, Editors and Publishers.							
Journal	Evg. *ex. Sun*	Democratic	1906	4-8	15×22	4.00	‡1,800
Journal	Thursday	Democratic	1904	8-12	15×22	1.50	‡3,200
J. H. BLOOM, Editor and Publisher.							
DICKEY, pop. *200 (G 4); LAMOURE Co. (S.E.C.), pop. 7,715. 15 m. N.W. of LaMoure. N'thrn Pac. R.R. Tel. Exp. Banks. Wheat, flax, barley and oats grown in district.							
Reporter	Friday	Ind. Rep	1902	8	15×22	1.50	**370**
JOHN BERTELSON, Editor and Publisher.							
DICKINSON†, pop. *4,500 (C 3½); STARK Co. (S.W.), pop. 11,335. 115 m. W. of Bismarck. N'thrn Pac. R.R. Tel. Exp. Banks. Railroad repair shops. Coal mines in vicinity. Brick works. Shipping point of a farming and grazing region.							
Deutsche Zukunft (German)	Tues. & Fri	Independent	1908	4-6	15×22	1.50	‡1,200
VALENTINE KOCH, Editor and Publisher.							
Post	Saturday	Republican	1906	6	18×24	1.50	‡1,500
W. D. KIRKMAN, Editor and Publisher.							
Press	Saturday	Republican	1883	10-12	15×22	1.50	✳**2,527**
M. L. AYERS, Editor and Publisher.							
Recorder	Thursday	Republican	1892	8	15×22	1.50	500
W. A. CARTER, Editor and Publisher.							
DOGDEN, pop. *80 (E 3); MCLEAN Co. (W.C.), pop. 15,245. 42 m. N.E. of Washburn. Minneap., St. P. & S. Ste. Marie R.R. Tel. Exp. Bank.							
News	Thursday	Republican	1907	8	13×20	1.50	‡350
A. K. VINGE, Editor and Publisher.							
Observer	Thursday	Republican	1907	4	15×22	1.50	
HANNAH B. JOHNSON, Editor and Publisher.							
DONNYBROOK, pop. 281 (D 2); WARD Co. (N.W.), pop. 33,468. 35 m. N.W. of Minot. Minneap., St. P. & S. Ste. Marie R.R. Tel. Exp. Bank.							
Courier	Friday	Republican	1901	8	15×22	1.00	750
H. E. JOHNSON, Editor and Publisher.							
DOUGLAS, pop. *200 (D 3); WARD Co. (N.W.), pop. 33,468. 36 m. S.S.W. of Minot. Minneap., St. P. & S. Ste. Marie R.R. Tel. Exp. Banks. Grain and cattle raised.							
Herald	Thursday	Republican	1906	8	15×22	1.50	‡700
C. H. CROCKARD, Editor and Publisher.							
DRAKE, pop. —— (E 2½); MCHENRY Co. (N.C.), pop. 15,231. 6 m. S.E. of Balfour. Minneap., St. P. & S. Ste. Marie R.R. Tel. Exp. Bank.							
News	Friday	Republican	1903	8	15×22	1.50	500
JOHN A. RAITT, Editor and Publisher.							
Telegram	Thursday	Republican	1907	4	15×22	1.50	‡200
E. E. COWELL, Editor and Publisher.							
DRAYTON, pop. 601 (H 2); PEMBINA Co. (N.E.), pop. 16,412. On Red R. of the North, 80 m. S. of Pembina. N'thrn Pac. R.R. Tel. Exp. Banks. Several elevators, flour mill.							
Echo	Friday	Ind. Rep	1888	4	20×26	1.50	500
R. A. GILROY, Editor and Publisher.							
DRISCOLL, pop. *200 (E 4); BURLEIGH Co, (C.), pop. 9,875. 30 m. E. of Bismarck. N'thrn Pac. R.R. Tel. Exp. Banks. Creamery. Grain growing and dairying district.							
News	Wednesday	Republican	1906	6	18×24	1.00	
E. A. HULL, Editor and Publisher.							
DUNSEITH, pop. *500 (E 2); ROLETTE Co. (N.), pop. 6,842. 20 m. E. of Bottineau. Gt. N'thrn R.R. Tel. Exp. Bank. Water power and mills. Lumber abundant in district, and coal and iron found. Surrounding country agricultural.							
Dakota Socialist	Friday	Socialist	1910	8	15×22	1.00	
GEORGE R. PETTIE, Editor and Publisher.							
Magnet—*prints an edition under same name for Thorne; circ.* 150	Thursday	Republican	1902	8	15×22	1.50	**500**
C. E. GOODSELL, Editor and Publisher.							
ECKMAN, pop. *100 (E 2); BOTTINEAU Co. (N.), pop. 15,174. 30 m. S.W. of Bottineau. Minneap., St. P. & S. Ste. Marie R.R. Tel. Exp. Bank. General farming.							
Press	Wednesday	Republican	1909	8	15×22	1.50	‡400
PRESS PRINTING COMPANY, Publishers.							
EDGELEY, pop. 415 (G 4); LA MOURE Co. (S.E.C.), pop. 7,715. 109 m. S.W. of Fargo. N'thrn Pac.; Chic., Milw. & St. P. R.Rs. Tel. Exp. Bank. Farming district. Natural gas.							
Mail	Friday	Republican	1887	8	13×20	1.50	550
HANCOCK BROS., Editors and Publishers.							
EDINBURG, pop. 286 (H 2); WALSH Co. (N.E.), pop. 20,265. 25 m. W. by N. of Grafton. Gt. N'thrn; N'thrn Dak. R.Rs. Tel. Exp. Bank. Elevators, flour mill, creamery, etc.							
Tribune	Friday	Republican	1900	4	17×24		500
EGGERT ERLENDSON, Editor and Publisher.							
EDMORE, pop. 348 (G 2); RAMSEY Co. (N.E.), pop. 11,979. 30 m. N.E. of Devil's Lake. Gt. N'thrn R.R. Tel. Exp. Banks.							
Herald-News	Thursday	Republican	1901	8	15×22	1.00	‡1,000
E. M. CRARY, Editor and Publisher.							
EGELAND, pop. *58 (F 2); TOWNER Co. (N.), pop. 7,905. 12 m. E. of Bisbee. Minneap., St. P. & S. Ste. Marie R.R. Tel. Exp. Bank.							
Enterprise	Thursday	Independent	1906	8	17×24	1.25	
MELVIN O. LONG, Editor and Publisher.							

CIRCULATION: Bold face—sworn. ✳ Detailed statement. ‡ Publisher's report. Plain figures—estimated.
POPULATION: State census of 1905. *Estimated. †County Seat. ⅛ Size of page.

Estab. Pages. ℔Size. Sub. Circ.

ELLENDALE †, pop. *1,250 (G 4½); DICKEY Co. (S.), pop. 7,412. 37 m. N. of Aberdeen. Chic., Milw. & St. P.; Gt. N'thrn R.Rs. Tel. Exp. Banks. Cattle raising.

Dickey County Leader ..... Thursday ..... Republican..... 1882 8 15×22 1.50 800
F. S. GODDARD, Editor and Publisher.

North Dakota Record..... Thursday ..... Republican..... 1894 8 15×22 1.50 ‡1,000
A. M. BEVERIDGE, Editor and Publisher.

EMERSON, pop. —— (C 3); DUNN Co. (W.), pop.*5,000. 8 m. S.E. of Manning, nearest banking town. Railroad, tel. and exp. sta., Taylor. M'thrn Pac. R.R. Farming and stock raising.

Dunn County Settler..... Friday ..... Independent .. 1908 4 15×22 1.50
H. R. YOUNG, Editor and Publisher.

ENDERLIN, pop. *1,200 (H 4); RANSOM Co. (S.E.), pop. *20,000. 30 m. S.E. of Valley City. Minn., St. P. & S. Ste. Marie R.R. Tel. Exp. Bank. Ships grain and live stock; elevators, concrete block factory, etc.

Headlight ..... Thursday ..... Republican..... 1909 8 17×24 1.50
C. A. KVELLO, Editor; A. R. KNIGHT, Publisher.

Ransom County Independent..... Thursday ..... Republican..... 1894 8 18×24 1.50 ‡648
C. H. POTTER, Editor and Publisher.

ENERGY, pop. —— (D 3); MCLEAN Co. (N.C.), pop. 15,245. On Missouri R., — m. W. of Washburn, nearest railroad, tel., exp. and banking town. Minneap., St. P. & Ste. Marie R.R.

Sun ..... Friday ..... Local..... 1907 4 15×22 1.50
ENERGY PUBLISHING COMPANY.

EPPING, pop. *75 (B 2); WILLIAMS Co. (N.W.), pop. 6,952. 5½ m. fr. Wheelock. Gt. N'thrn R.R. Tel. Exp. Bank. Grain grown.

Bulletin ..... Thursday ..... Local..... 1906 4 15×22 1.00 ‡175
H. B. WINGERD, Editor and Publisher.

EPWORTH, pop. *50 (C 2); MOUNTRAILLE Co. (N.W.). pop. ——. 22 m. S.E. of Stanley. Railroad, tel. and exp. sta., Palermo. Gt. N'thrn R.R. Bank. Grain growing and dairying.

Examiner ..... Thursday ..... Independent .. 1910 8 15×22 1.00
S. M. HANE, Editor and Publisher.

ESMOND, pop. 531 (F 2½); BENSON Co. (N.), pop. 9,363. 20 m. S.W. of Minnewaukan. N'thrn Pac. R.R. Tel. Exp. Banks. Agricultural region.

Bee..... Saturday..... Republican..... 1900 8 17×24 1.50 ‡550
H. P. ALLISON, Editor; BEE PUBLISHING COMPANY.

FAIRDALE, pop *150 (G 2); WALSH Co. (N.E.), pop. 20,265. 28 m. W. of Grafton. Minneap., St. P. & S. Ste. Marie R.R. Tel. Exp. Banks. Rich farming country.

Times ..... Friday ..... Republican..... 1905 4 17×24 1.50 ‡380
P. R. JOHNSON, Editor and Publisher.

FAIRMOUNT, pop. 368 (J 4½); RICHLAND Co. (S.E.), pop. 19,379. 15 m. S. of Wahpeton. Gt. N'thrn; Minneap., St. P. & S. Ste. Marie; Chic., Milw. & St. P. R.Rs. Tel. Exp. Banks.

News ..... Friday ..... Democratic..... 1896 8 15×22 1.00 500
B. W. CLABAUGH, Editor and Publisher.

FARGO †, pop. 12,512 (J 4); CASS Co. (S.E.), pop. 31,955. On Red R., at head of nav., 254 m. W. of Duluth. Chic., Milw. & St. P.; N'thrn Pac.; Gt. N'thrn R.Rs. Tel. Exp. Banks. Flour mill, oil warehouses, flax fiber mills, mattress, sash and door, show case and office fixture, tile, cement block, cigar, metal culvert, candy, horse collar and calendar factories, bottling works, carriage shops, foundry, etc. State Agricultural College and other educational institutions.

Blue and Gold..... Monthly ..... Collegiate..... 1888 24 6×9 1.00
STUDENTS OF FARGO COLLEGE, Editors and Publishers.

Forum and Republican..... Evg. *ex. Sun*..... Republican..... 1891 8-24 17×24 5.00 ***12,694**

Forum and Republican..... Friday ..... Republican..... 1891 12-16 17×24 1.00 ***6,821**
H. C. PLUMLEY, Editor; FORUM PRINTING COMPANY, Publishers.

Fram (Norwegian) ..... Friday ..... Independent .. 1878 8 15×22 1.00 7,500
A. A. TROVATEN, Editor; FRAM PUBLISHING COMPANY (Inc.).

News—*see Sunday News* ..... Morn. *ex. Sun*... Independent .. 1882 8 17×22 4.00 ***9,975**

North Dakota Workman..... Monthly .... A. O. U. W..... 1895 8 11×15 7,684
E. J. MOORE, Editor; WALKER BROTHERS & HARDY, Publishers.

Search-Light..... Saturday ..... Republican..... 1905 8 15×22 1.00 800
C. G. BOISE, Editor and Publisher.

Sunday News—*Sunday edition of News* ..... } Sunday ..... Independent .. 1882 16 17×22 2.00 ***10,711**
JOHN ANDREWS, Editor; NEWS PRINTING COMPANY, Publishers.

FESSENDEN†, pop. 781 (F 3); WELLS Co. (C.), pop. 9,482. 27 m. N.W. of Carrington. Minneap., St. P. & S. Ste. Marie R.R. Tel. Exp. Banks. Great grain shipping point, six elevators, etc.

Wells County Free Press..... Friday ..... Ind. Rep..... 1897 8 15×22 1.50 1,200
C. M. BRINTON, Editor and Publisher.

FINGAL, pop. *200 (H 4); BARNES Co. (S.E.), pop. *20,000. 12 m. S.E. of Valley City. Minneap., St. P. & S. Ste. Marie R.R. Tel. Exp. Bank. Elevators, feed mill.

Herald ..... Thursday ..... Republican..... 1899 8 13×20 1.00 400
A. O. WOLD, Editor and Publisher.

FINLEY, pop. *500 (H 3); STEELE Co. (E.), pop. 6,893. 15 m. N.W. of Hope. Gt. N'thrn R.R. Tel. Exp. Bank. Wheat and stock raising district.

Beacon ..... Thursday ..... Republican..... 1897 8 15×22 1.50 650
G. A. MONTEITH, Editor and Publisher.

FLASHER, pop. *50 (D 4); MORTON Co. (S.W.), pop. 13,363. 35 m. S.W. of Mandan, nearest railroad, tel. and exp. sta. N'thrn Pac. R.R. Bank.

Hustler ..... Friday ..... Republican..... 1903 4 15×22 1.50 250
M. L. TUVE, Editor and Publisher.

FLAXTON, pop. *500 (C 2); BURKE Co. (N.W.), pop. ——. 10 m. N. W. of Bowbells. Minneap., St. P. & S. Ste. Marie R.R. Tel. Exp. Bank.

Times..... Friday ..... Ind. Rep..... 1902 8 15×22 1.50 980
HOYT BROS., Editors and Publishers.

CIRCULATION: Bold face—sworn. * Detailed statement. ‡ Publisher's report. Plain figures—estimated.
POPULATION: State census of 1905. * Estimated. † County Seat. ℔ Size of page.

			Estab.	Pages.	Size.	Sub.	Circ.
FORBES, pop. *350 (G 4½); DICKEY Co. (S.), pop. 7,412. 14 m. W.S.W. of Ellendale. Gt. N'thrn R.R. Tel. Exp. Bank. Farming and stock raising.							
Republican and Tribune	Thursday	Republican	1906	8	15×22	1.50	‡500
J. H. NAGEL, Editor and Publisher.							
FORMAN †, pop. 304 (H 4½); SARGENT Co. (S.E.), pop. 7,414. 25 m. S.S.E. of Lisbon. Minneap., St. P. & S. Ste. Marie R.R. Tel. Exp. Bank. Farm and stock district. Creamery.							
News	Friday	Republican	1895	4	15×22	1.00	500
JAY H. MATLEY, Editor and Publisher.							
Sargent County Independent	Thursday	Republican	1888	8-10	18×24	1.50	‡600
J. W. WUNN, Editor; ALEX. R. WRIGHT, Publisher.							
GACKLE, pop. — (F 4); LOGAN Co. (S.C.), pop. 4,116. 32 m. E.N.E. of Napoleon. N'thrn Pac. R.R. Tel. Exp. Bank.							
Republican	Friday	Republican	1906	4	18×24	1.50	264
R. H. TIMM, Editor; GACKLE PUBLISHING COMPANY.							
GARRISON, pop. — (D 3); MCLEAN Co. (W.C.), pop. 15,245. 30 m. N.W. of Washburn. Minneap., St. P. & S. Ste. Marie R.R. Tel. Exp. Bank.							
McLean County Independent	Friday	Republican	1903	10	15×22	1.50	800
F. C. YOUNG, Editor; IRA F. SURBER, Publisher.							
Times	Friday	Republican	1904	4	15×22	1.00	525
J. FAY BEENTON, Editor; JOHN SATTERLUND, Publisher.							
GASCOYNE, pop. *100 (B 4); BOWMAN Co. (S.W.), pop. ——. 15 m. S.E. of Bowman. Chic., Milw. & P. S. R.R. Tel. Exp. Bank. Grain and flax grown.							
Advance	Thursday	Republican	1910	8	15×22	1.50	
L. PITSOR, Editor and Publisher.							
GLADYS, pop. — (B 2); WILLIAMS Co. (N.W.), pop. 6,952. 28 m. N.N.E. of Williston, nearest railroad, tel., exp. and banking town. Gt. N'thrn R.R.							
Williams County Review	Friday		1908	8	13×20	1.00	
R. W. SUTCLIFFE, Editor and Publisher.							
GLENBURN, pop. 195 (D 2); RENVILLE Co. (N.W.), pop. ——. 22 m. N. of Minot. Gt. N'thrn R.R. Tel. Exp. Bank. Farming section.							
Advance	Friday	Local	1903	8	15×22	1.00	**550**
R. GILBERTSEN, Editor and Publisher.							
GLEN ULLIN, pop. 545 (D 4); MORTON Co. (S.W.), pop. 13,363. 57 m. W. of Mandan. N'thrn Pac. R.R. Tel. Exp. Banks. Has a steam roller mill and is the center of a vast and growing sheep district. Coal mines, grain elevators, creamery.							
News	Friday	Republican	1902	8	15×22	1.00	‡1,000
WALLACE R. HALL, Editor and Publisher.							
GOODRICH, pop. *500 (E 3); SHERIDAN Co. (W.C.), pop. ——. 24 m. S.S.W. of Harvey. N'thrn Pac. R.R. Tel. Exp. Banks. Wheat, oats and flax grown.							
Citizen	Thursday	Republican	1903	8	13×20	1.00	400
WILFORD J. BURT, Editor and Publisher.							
GRAFTON †, pop. 2,423 (H 2); WALSH Co. (N.E.), pop. 20,265. 40 m. N.W. of Grand Forks. Gt. N'thrn; N'thrn Pac. R.Rs. Tel. Exp. Banks. Trade center of a wheat raising district. Flour mills, carriage shops, creamery, etc.							
News and Times	Friday	Democratic	1881	6	18×24	1.50	**1,500**
R. P. LUCHAU, Editor and Publisher.							
Walsh County Record	Wednesday	Republican	1890	8	15×22	1.50	980
GRANT S. HAGER, Editor and Publisher.							
Walsh County Republican	Wednesday	Republican	1901	8	15×22	1.50	**1,210**
EINAR BERGE, Editor; REPUBLICAN PUBLISHING COMPANY.							
GRAND FORKS †, pop. 10,127 (H 2½); GRAND FORKS Co. (E.), pop. 26,494. On Red R. of the North. Abt. 70 m. N. by W. of Fargo. Gt. N'thrn; N'thrn Pac. R.Rs. Tel. Exp. Banks. Steam saw mills, flour and woolen mills, cracker, trunk, bottling, tile, steel culvert, road machine, sash and door factories, etc. Agricultural country. University of North Dakota.							
Evening Times—*see Times*	Evg. *ex. Sun*	Republican	1906	8-12	18×24	4.00	
Herald	Morn. *ex. Mon*	Ind. Rep	1881	10-20	17×22	4.80	✱**10,427**
Herald	Wednesday	Ind. Rep	1879	8	17×22	1.25	**1,350**
GEO. B. WINSHIP, Editor; HERALD PRINTING COMPANY, Publishers.							
Normanden (Norw.-Dan.)	Wednesday	Republican	1887	8	17×24	.50	✱**9,216**
NORMANDEN PUBLISHING COMPANY.							
Times—*weekly edition of Evening Times*	Friday	Republican	1903	8	18×24	1.00	
TIMES PUBLISHING COMPANY (Inc.).							
GRANO, pop. *150 (D 2); RENVILLE Co. (N.W.), pop. ——. 11 m. W. of Lansford. Minneap., St. P. & S. Ste. Marie R.R. Tel. Exp. Banks. Grain and stock chief products.							
Tribune	Friday	Republican	1905	4	19×22	1.00	346
T. W. MCDONOUGH, Editor and Publisher.							
GRANVILLE, pop. 500 (E 2); MCHENRY Co. (N.C.), pop. 15,231. 20 m. W. of Towner. Gt. N'thrn R.R. Tel. Exp. Bank.							
Herald	Friday	Republican	1904	8-12	15×22	1.50	
C. R. KENDALL, Editor and Publisher.							
GREENE, pop. — (D 2); RENVILLE Co. (N.W.), pop. ——. 16 m. S.W. of Mohall. Minneap., St. P. & S. Ste. Marie R.R. Tel. and exp., Grano. Bank. Wheat and flax grown.							
Reporter	Friday	Ind. Rep	1910	4	15×22	1.50	
REPORTER COMPANY, Publishers.							
GWINNER, pop. *300 (H 4½); SARGENT Co. (S.E.), pop. 7,414. 8 m. N.W. of Forman. N'thrn Pac. R.R. Tel. Exp. Bank. Grain and live stock raised.							
Prairie Press	Saturday	Republican	1908	8	15×22	1.00	**673**
E. W. SPENCER, Editor and Publisher.							
HAMILTON, pop. 187 (H 2); PEMBINA Co. (N.E.), pop. 16,412. 16 m. S.W. of Pembina. Gt. N'thrn R.R. Tel. Exp. Bank. Grain center.							
North Dakota Independent	Friday	Republican	1901	8	15×22	1.50	‡650
H. P. WOOD, Editor and Publisher.							

CIRCULATION: Bold face—sworn. ✱ Detailed statement. ‡ Publisher's report. Plain figures—estimated.
POPULATION: State census of 1905. * Estimated. † County Seat. ⅛ Size of page.

Estab. Pages. ⅛Size. Sub. Circ.

HAMPDEN, pop. *235 (G 2); RAMSEY Co. (N.E.), pop. 11,979. 28 m. N.N.E. of Devils Lake. Gt. N'thrn R.R. Tel. Exp. Bank.

Guardian .....Friday .....Republican..... 1908 4 17×24 1.50
J. G. CURTIS, Editor and Publisher.

HANKINSON, pop. 1,047 (J 4½); RICHLAND Co. (S.E.), pop. 19,379. 28 m. S. W. of Wahpeton. Gt. N'thrn; Minneap., St. P. & S. Ste. Marie R.Rs. Tel. Exp. Banks. Flour and grain.

News .....Thursday.....Republican..... 1892 8 15×22 1.50 **1,000**
W. C. FORMAN, JR., Editor and Publisher.

HANNAFORD, pop. *250 (G 3); GRIGGS Co. (E.C.), pop. 5,993. 10 m. S. of Cooperstown. N'thrn Pac. R.R. Tel. Exp. Banks. Concrete block and tile factory. Wheat and flax grown.

Enterprise .....Tuesday.....Independent.. 1904 8 15×22 1.50 375
EPLER, ANDERSON & KAMPEN, Editors and Publishers.

HANNAH, pop. —— (G 1½); CAVALIER Co. (N.E.), pop. 15,761. 20 m. N.W. of Langdon. Gt. N'thrn R.R. Tel. Exp. Bank. Roller mill, three elevators, etc.

Moon .....Friday .....Republican..... 1896 4 18×24 1.00 450
S. J. A. BOYD, Editor and Publisher.

HANSBORO, pop. *300 (F 2); TOWNER Co. (N.), pop. 7,905. 31 m. N.W. of Cando. Farmers Grain & Shipping Co. R.R. Tel. Exp. Bank.

News.....Thursday .....Independent .. 1909 8 13×20 1.25
L. O. GILMORE, Editor and Publisher.

HARVEY, pop. *1,250 (F 3); WELLS Co. (C.), pop. 9,482. On Sheyenne R., 20 m. N. W. of Fessenden. Minneap., St. P. & S. Ste. Marie R.R. Tel. Exp. Banks. Elevators, grain warehouse, flour mill, etc.

Herald and Advertiser (English & German) .....Thursday .....Republican..... 1896 8-12 15×22 1.50 1,965
HERALD PRINTING COMPANY OF HARVEY, Editors and Publishers.

HASTINGS, pop, *100 (G 4); BARNES Co. (S.E.), pop. *20,000. 20 m. S.W. of Valley City. N'thrn Pac. R.R. Tel. Exp. Bank. Grain and flax grown.

Times.....Friday .....Republican..... 1906 4 15×22 1.00
ALBERT NELSON, Editor and Publisher.

HATTON, pop. 550 (H 3); TRAILL Co. (E.), pop. 12,812. 25 m. N.W. of Hillsboro. Gt. N'thrn R.R. Tel. Exp. Bank.

Free Press.....Thursday .....Republican..... 1905 6 15×22 1.50 863
C. P. ANDERSON, Editor; HATTON PRINTING COMPANY, Publishers.

HAYNES, pop. *150 (C 4); ADAMS Co. (S.W.), pop. ——. 10 m. E.S.E. of Hettinger, nearest banking town. Chic., Milw. & St. P. R.R. Tel. Exp.

Register-Gazette .....Thursday .....Republican..... 1908 8 15×22 1.50
M. MACK, Editor; REGISTER PUBLISHING COMPANY.

HAZELTON, pop. *300 (E 4); EMMONS Co. (S.), pop. 6,418. 18 m. N. of Linton. N'thrn Pac. R.R. Tel. Exp. Bank. Rich farming and grazing section.

Emmons County Republican .....Thursday .....Republican..... 1885 8 15×22 1.50 ‡800
W. P. THURSTON, Editor and Publisher.

HEBRON, pop. *350 (C 4): MORTON Co. (S.W.), pop. 13,363. 54 m. W. of Mandan. N'thrn Pac. R.R. Tel. Exp. Banks. Brick yard. Grain growing.

Tribune .....Friday .....Republican..... 1909 8 15×22 1.00
GEORGE J. LANDON, Editor and Publisher.

HETTINGER †, pop. *130 (C 4); ADAMS Co. (S.W.), pop. ——. 60 m. S.S.E. of Dickinson. Chic., Milw. & St. P. R.R. Tel. Exp. Bank.

Adams County Record.....Thursday .....Republican..... 1907 8-12 15×22 1.50 2,000
D. C. DE VANY, Editor; RECORD PRINTING COMPANY (Inc.), Publishers.

HILLSBORO †, pop. 1,251 (H 3); TRAILL Co. (E.), pop. 12,812. 40 m. N.N.W. of Fargo. Gt. N'thrn R.R. Tel. Exp. Banks. Flour mill and starch factory. Trade center and shipping point for wheat.

Banner .....Friday .....Republican..... 1880 8 15×22 2.00 1,300
ALVIN SCHMITT, Editor; BANNER PUBLISHING COMPANY.

Traill County Blade.....Thursday .....Republican..... 1905 8 17×22 1.50
J. E. SAFFORD, Editor; BLADE PUBLISHING COMPANY.

HOPE, pop. 776 (H 3); STEELE Co. (E.), pop. 6,893. 65 m. N.W. of Fargo. Gt. N'thrn R.R. Tel. Exp. Bank. Farming and grazing district. Flour mill.

Pioneer .....Thursday .....Republican..... 1882 8 15×22 1.50 ‡600
L. J. BOWEN, Editor; NORTH DAKOTA PUBLISHING COMPANY.

HUNTER, pop. 390 (H 3); CASS Co. (S.E.), pop. 31,955. 20 m. N. of Casselton. Gt. N'thrn R.R. Tel. Exp. Banks. Four elevators. Grain market.

Herald.....Thursday .....Independent.. 1894 8 15×22 1.00 650
ED. MITCHELL, Editor and Publisher.

HURDSFIELD, pop. *250 (F 3); WELLS Co. (C.), pop. 9,482. 20 m. S.W. of Fessenden. N'thrn Pac. R.R. Tel. Exp. Bank. Grain country.

Banner .....Friday .....Republican..... 1907 4 15×22 1.00 ‡300
HARRY PRESSFIELD, Editor and Publisher.

INKSTER, pop. 432 (H 2); GRAND FORKS Co. (E.), pop. 26,494. 48 m. N.W. of Grand Forks. Gt. N'thrn R.R. Tel. Exp. Bank. Wheat growing district.

Enterprise.....Friday .....Republican..... 1907 8 15×22 1.50 ‡475
F. C. NYE, Editor and Publisher.

JAMESTOWN †, pop. 5,093 (G 3½); STUTSMAN Co. (S.E.C.), pop. 14,580. On James R., 94 m. W. of Fargo. N'thrn Pac. R.R. Tel. Exp. Banks. Railroad shops. Fine farming and stock country. Asylum for the Insane, also St. John's Academy (Female).

Alert.....Evg. *ex. Sun*.....Republican..... 1879 4 16×22 5.00 ‡600

Alert.....Thursday .....Republican..... 1878 8 15×22 1.50 ‡1,650
W. R. KELLOGG, Editor and Publisher.

Continued on next page.

CIRCULATION: Bold face—sworn. * Detailed statement. ‡ Publisher's report. Plain figures—estimated.
POPULATION: State census of 1905. * Estimated. † County Seat. ⅛ Size of page.

			Estab.	Pages.	Size.	Sub.	Circ.
JAMESTOWN † (*Continued*)							
Capital	Evg. *ex. Sun*	Republican	1882	4	15×22	5.00	‡600
North Dakota Capital—*weekly edition of Capital*	Friday	Republican	1882	8	15×22	1.50	‡2,500
JESSE B. BURGSTER, Editor and Publisher.							
Stutsman County Democrat	Thursday	Democratic	1904	4	15×22	1.00	
M. P. MORRIS, Editor and Publisher.							
JUD, pop. *100 (G 4); LA MOURE Co. (S.E.C.), pop. 7,715. 30 m. N.W. of La Moure. N'thrn Pac. R.R. Tel. Exp. Bank. Live stock and grain chief products.							
Leader	Thursday	Democratic	1907	8	15×22	1.50	‡100
A. L. RAVELY, Editor; RAVELY BROS., Publishers.							
KATHRYN, pop. — (H 4); BARNES Co. (S.E.), pop. *20,000. 12 m. N.E. of Litchville. N'thrn Pac. R.R. Tel. Exp. Bank.							
Recorder	Thursday		1908	4	15×22	1.00	
S. STOUT, Editor; KATHRYN PUBLISHING COMPANY.							
KENMARE, pop. *2,000 (C 2); WARD Co. (N.W.), pop. 33,468. 51 m. N. W. of Minot. Minneap., St. P. & S. Ste. Marie R.R. Tel. Exp. Banks. Flour mills, harrow factory. Farming and coal mining.							
Journal	Thursday	Republican	1900	8	15×22	1.00	1,625
WARREN A. STICKLEY, Editor and Publisher.							
News	Thursday	Republican	1899	8	15×22	1.00	900
V. A. CORBETT, Editor and Publisher.							
KENSAL, pop. *100 (G 3); STUTSMAN Co. (S.E.C.), pop. 14,580. 30 m. N. of Jamestown. Minneap., St. P. & S. Ste. Marie R.R. Tel. Exp. Banks. Grain grown.							
Journal	Thursday	Independent	1902	8	15×22	1.50	‡400
J. S. TAFFORD, Editor and Publisher.							
KERMIT, pop. — (B 2); WILLIAMS Co. (N.W.), pop. 6,952. Ab. 35 m. S.S.W. of Portal. Minneap., St. P. & S. Ste. Marie R.R. Tel. Exp. Bank.							
News	Friday	Republican	1906	8	15×22	1.00	450
SCOTT & SCOTT, Editors and Publishers.							
KINDRED, pop. *350 (J 4); CASS Co. (S.E.), pop. 31,955. 24 m. S. W. of Fargo. Gt. N'thrn R.R. Tel. Exp. Bank. Flour mill and three grain elevators.							
Tribune	Friday	Republican	1900	8	11×17	1.00	450
JOHN VAN ARNAM, Editor and Publisher.							
KNOX, pop. *400 (F 2); BENSON Co. (N.), pop. 9,363. 35 m. N. W. of Minnewaukon. Gt. N'thrn R.R. Tel. Exp. Bank. Grain and live stock raising district.							
Advocate	Thursday	Republican	1899	4	15×22	1.50	‡350
H. E. DELAMETER, Editor and Publisher.							
KULM, pop. 587 (G 4); LA MOURE Co. (S.E.C.), pop. 7,715. 35 m. W. of La Moure. Minneap., St. P. & S. Ste. M. R.R. Tel. Exp. Banks. Grain elevators and warehouses, roller mill.							
Messenger	Thursday	Republican	1894	8	17×22	1.50	500
JOSEPH P. PARKER, Editor and Publisher.							
LAKOTA †, pop. 900 (G 2½); NELSON Co. (N.E.), pop. 9,501. 63 m. W. of Grand Forks. Gt. N'thrn R.R. Tel. Exp. Bank. Farming and stock raising district.							
American	Thursday	Republican	1902	8	15×22	1.50	900
JOHN STEWART, Editor; AMERICAN PUBLISHING COMPANY.							
Nelson County Observer	Friday	Republican	1888	4	17×24	1.50	**600**
T. E. METCALF, Editor; OBSERVER PUBLISHING COMPANY.							
LA MOURE †, pop. *800 (G 4); LA MOURE Co. (S.E.C.), pop. 7,715. 88 m. S. W. of Fargo. N thrn Pac. R.R. Tel. Exp. Banks. Farming section.							
Echo	Thursday	Republican	1908	8	18×24	1.50	**844**
V. A. BUCK, Editor; M. C. LASELL, Publisher.							
La Moure County Chronicle	Friday	Republican	1883	10	18×24	1.50	‡1,150
W. C. TAYLOR, Editor; WARREN & TAYLOR, Publishers.							
LANGDON †, pop. 1,544 (G 2); CAVALIER Co. (N.E.), pop. 15,761. 76 m. N.W. of Larimore. Gt. N'thrn R.R. Tel. Exp. Banks. Farming section. Cigar factory.							
Cavalier County Republican	Thursday	Republican	1889	8	18×24	1.50	1,600
A. E. LINDSTROM, Editor and Publisher.							
Courier-Democrat	Thursday	Democratic	1885	8	15×22	1.50	1,150
A. I. KOEHMSTEDT, Editor and Publisher.							
LANKIN, pop. *500 (H 2); WALSH Co. (N.E.), pop. 20,265. 23 m. S.W. of Grafton. Minneap., St. P. & S. Ste. Marie R.R. Tel. Exp. Banks. Grain growing country.							
Reporter	Thursday	Independent	1907	8	12×18	1.50	500
SAM S. HAISLET, Editor and Publisher.							
LANSFORD, pop. *500 (D 2); BOTTINEAU Co. (N.), pop. 15,174. 30 m. N. of Minot. Gt. N'thrn; Minneap., St. P. & S. Ste. Marie R.Rs. Tel. Exp. Banks. Farming section.							
Journal	Friday	Republican	1905	8	15×22	1.50	‡750
JOURNAL PRINTING COMPANY, Publishers.							
Times	Friday	Independent	1903	8	13×20	1.50	‡700
A. J. EVANS, Editor; A. J. EVANS & SONS, Publishers.							
LARIMORE, pop. 1,635 (H 2½); GRAND FORKS Co. (E.), pop. 26,494. 28 m. W. of Grand Forks. Gt. N'thrn R.R. Tel. Exp. Banks. Agricultural district.							
Pioneer	Thursday	Republican	1882	8	15×22	1.50	750
H. F. ARNOLD & EDGAR L. RICHTER, Editors; PIONEER PRINTING CO. (Inc.), Pubs.							
LARSON, pop. — (C 2); BURKE Co. (N.W.), pop. ——. 85 m. N.W. of Minot. Gt. N'thrn R.R. Tel. and bank, Columbus. Exp.							
Leader	Friday	Local	1907	4	15×22	1.00	
V. F. SNYDER, Editor and Publisher.							
LAWTON, pop. *150 (G 2); RAMSEY Co. (N.E.), pop. 11,973. 25 m. N.E. of Devil's Lake. Gt. N'thrn R.R. Tel. Exp. Bank.							
Republican	Friday	Independent	1909	6	18×24	1.50	
S. T. SCOTT, Editor and Publisher.							

CIRCULATION: Bold face—sworn. * Detailed statement. ‡ Publisher's report. Plain figures—estimated.
POPULATION: State census of 1905. • Estimated. † County Seat. ⅋ Size of page.

			Estab.	Pages.	Size.	Sub.	Circ.
LEEDS, pop. 520 (F 2); BENSON Co. (N.), pop. 9,363. 18 m. N. W. of Minnewaukon. Gt. N'thrn; N'thrn Pac. R.Rs. Tel. Exp. Banks. Grist mill. Agricultural section.							
News	Thursday	Republican	1889	8	15×22	1.50	650
CHARLES B, DEAN, Editor; LEEDS PRINTING COMPANY, Publishers.							
LEONARD, pop. *175 (H 4); CASS Co. (S.E.), pop. 31,955. 26 m. S.W. of Fargo. N'thrn Pac. R.R. Tel. Exp. Bank.							
Journal	Thursday	Republican	1910	4	15×22	1.00	
J. L. SMITH, Editor and Publisher.							
LIDGERWOOD, pop. 749 (H 4½); RICHLAND Co. (S.E.), pop. 19,379. 12 m. W. of Hankinson. Gt. N'thrn; Minneap., St. P. & S. Ste. Marie R.Rs. Tel. Exp. Banks. Creamery, flour mill. Agricultural and stock raising region.							
Broadaxe	Thursday	Independent	1887	4	17×24	1.00	‡700
JOHN ANDREWS, Editor and Publisher.							
Monitor	Thursday	Democratic	1900	8	13×20	1.00	
MONITOR COMPANY, Editors and Publishers.							
LINTON †, pop. *600 (E 4); EMMONS Co. (S.), pop. 6,418. 50 m. S.E. of Bismarck. Chic., Milw. & St. P.; N'thrn Pac. R.Rs. Tel. Exp. Banks. Wheat and other small grain and flax. Good building stone in vicinity.							
Emmons County Advocate	Thursday	Republican	1901	4	17×24	1.50	750
C. A. PATTERSON, Editor and Publisher.							
Emmons County Record	Thursday	Republican	1884	4	17×24	1.50	‡800
D. R. STREETER, Editor and Publisher.							
LISBON †, pop. *2,000 (H 4); RANSOM Co. (S.E.), pop.*20,000. 56 m. S.W. of Fargo. N'thrn Pac. R.R. Tel. Exp. Banks. Flour mills, a foundry, etc. Creamery. Surrounded by a wheat growing and cattle raising district.							
Free Press	Thursday	Republican	1881	8	15×22	1.50	‡1,500
C. E. BOYDEN, Editor; C. L. ALLEN, Publisher.							
North Dakota Farmer	Monthly	Agricultural	1899	40	9×12	.50	5,825
PROF. E. F. LADD, Editor; E. F. LADD & CO., Publishers.							
Ransom County Gazette	Thursday	Republican	1883	8	13×20	1.50	‡1,000
C. E. BACKLUND, Editor and Publisher.							
Rotary	Monthly (ex. July & Aug.)	Juvenile	1897	36	6×9	.50	7,889
W. G. CROCKER, Editor and Publisher.							
Westland Educator	Monthly (ex. July & Aug.)	Educational	1899	52	6×9	1.00	1,355
W. G. CROCKER, Editor and Publisher.							
LITCHVILLE, pop. *600 (G 4); BARNES Co (S.E.), pop. *20,000. 28 m. S. by W. of Valley City. N'thrn Pac. R.R. Tel. Exp. Bank. Wheat grown.							
Bulletin	Friday	Independent	1901	8	18×24	1.50	‡800
JOHN E. NELSON, Editor and Publisher.							
McCLUSKY †, pop. —— (E 3); SHERIDAN Co. (W.C.), pop. ——. 11 m. W. of Denhoff. N'thrn Pac. R.R. Tel. Exp. Bank.							
Gazette	Thursday	Republican	1905	8	15×22	1.50	500
R. H. JOHNSTON, Editor and Publisher.							
Independent	Friday	Independent	1908	4	17×24	1.00	
C. B. NELSON, Editor and Publisher.							
Nord-Dakota Staats-Zeitung (German)	Thursday	Ind. Rep	1906	10	15×22	1.50	2,000
F. J. KEHRER, Editor and Publisher.							
McHENRY, pop. 417 (G 3); FOSTER Co. (C.), pop. 4,743. 35 m. E.N.E. of Carrington. N'thrn Pac. R.R. Tel. Exp. Banks. Six grain elevators.							
Free Press	Thursday	Republican	1903	8	15×22	1.50	350
JOHN F. FAYTLE, Editor; FAYTLE BROS., Publishers.							
Tribune	Thursday	Independent	1899	8	15×22	1.50	‡650
JOHN B. HOWARD, Editor and Publisher.							
McVILLE, pop. *350 (G 3); NELSON Co. (N.E.), pop. 9,501. 20 m. S.E. of Lakota. Gt. N'thrn R.R. Tel. Exp. Bank. Grain growing and stock raising district.							
Journal	Thursday	Republican	1906	8	15×22	1.50	
LEO L. LANG, Editor and Publisher.							
MADDOCK, pop. *400 (F 2½); BENSON Co. (N.), pop. 9,363. 16 m. S.W. of Minnewaukan. N'thrn Pac. R.R. Tel. Exp. Banks. Farming district.							
Standard	Thursday	Republican	1901	8	16×22	1.50	300
G. O. HAUGEN, Editor; STANDARD PRINTING COMPANY, Publishers.							
MANDAN †, pop. 2,714 (E 4); MORTON Co. (S.W.), pop. 13,363. On Missouri R., 5 m. W. of Bismarck. N'thrn Pac. R.R. Tel. Exp. Banks. Car repair shops, flour and feed mills, creamery, etc.							
News	Friday	Ind. Rep	1892	8	18×24	1.00	‡1,500
NEWS PRINTING COMPANY (Inc.), Editors and Publishers.							
Pioneer	Friday	Republican	1881	8	15×22	1.00	3,300
E. A. TOSTEVIN, Editor; PIONEER PUBLISHING COMPANY.							
Republican	Thursday	Republican	1904	8	15×22	1.00	700
S. A. YOUNG, Editor and Publisher.							
MANNING †, pop. *300 (C 3); DUNN Co. (W.), pop. *5,000. 24 m. N. of Dicklnson, nearest railroad, tel. and exp. sta. N'thrn Pac. R.R. Bank. Farming and grazing.							
Dunn County News	Thursday	Republican	1908	8	15×22	1.50	‡500
E. K. JENKINS, Editor and Publisher.							
MARION, pop. —— (G 4); LAMOURE Co. (S.E.C.), pop. 7,715. 8 m. W. of Litchville. N'thrn Pac. R.R. Tel. Exp. Bank.							
Sentinel	Friday	Republican	1903	8	15×22	1.50	500
N. N. HERMANN, Editor; L. N. SICKELS & PAUL PAULSON, Publishers.							

CIRCULATION: Bold face—sworn. * Detailed statement. ‡ Publisher's report. Plain figures—estimated.
POPULATION: State census of 1905. *Estimated. † County Seat. ⅛ Size of page.

Estab. Pages. ⅛Size. Sub. Circ.

MARMARTH, pop. *450 (B 4); BILLINGS Co. (S.W.), pop. 2,685. 45 m. S.S.W. of Medora. Chic., Milw. & St. P. R.R. Tel. Exp. Bank. Agricultural and grazing district.

Mail ..... Friday ..... Republican..... 1907 8 15×22 2.00 ‡725
H. L. KELLY, Editor and Publisher.

MARTIN, pop. *400 (E 3); SHERIDAN Co. (W.C.), pop. ——. 10 m. N. W. of Harvey. Minneap., St. P. & S. Ste. Marie R.R. Tel. Exp. Bank. Grain growing.

Searchlight ..... Thursday ..... 1904 8 15×22 1.00
HERMAN SAENGER, Editor; SEARCHLIGHT PUBLISHING COMPANY.

MAX, pop. *300 (D 3); MCLEAN Co. (W.C.), pop. 15,245. 28 m. S.W. of Velva. Minneap., St. P. & S. Ste Marie R.R. Tel. Exp. Bank.

Enterprise..... Friday ..... Republican..... 1906 8 15×22 1.50
F. E. WHITNEY Editor; STAFFORD & WHITNEY, Publishers.

MAXBASS, pop. *400 (D 2); BOTTINEAU Co. (N.), pop. 15,174. 30 m. W.S.W. of Bottineau. Gt. N'thrn R.R. Tel. Exp. Banks. General agriculture and stock raising.

Monitor ..... Friday ..... Republican..... 1905 8 15×22 1.50 ‡488
JOHN B. MYERS, *Editor and Publisher.*

MAYVILLE, pop. *1,400 (H 3); TRAILL Co. (E.), pop. 12,812. 60 m. N.N.W. of Fargo. Gt. N'thrn R.R. Tel. Exp. Banks. Flax and flour mills. Shipping center of a wheat growing section. State Normal School.

Tribune and Goose River Farmer ..... Thursday ..... Republican ..... 1881 4 15×22 1.00 **900**
TRIBUNE PRINTING COMPANY, Publishers.

MEDINA, pop. *50 (F 3½); STUTSMAN Co. (S.E.C.), pop. 14,580. 27 m. W. of Jamestown. N'thrn Pac. R.R. Tel. Exp. Bank. Two grain elevators. Creamery. Stock raising, farming.

Citizen..... Friday ..... Republican..... 1904 8-12 13×20 1.00
W. H. NYE Editor and Publisher.

MEDORA †, pop. *85 (B 3½); BILLINGS Co. (S.W.), pop. 2,685. 40 m. W. of Dickinson. N'thrn Pac. R.R. Tel. Exp. Bank. Cattle, horses and sheep raised. Some farming.

Billings County Herald..... Friday ..... Independent.. 1906 8 15×22 1.50 ‡335
G. W. CLEMENS, Editor and Publisher.

MERCER, pop. —— (E 3); MCLEAN Co. (W.C.), pop. 15,245. 20 m. N.E. of Washburn. N'thrn Pac. R.R. Tel. Exp. Bank.

Telegram ..... Friday ..... Republican..... 1907 8 15×22 1.00 ‡350
GEORGE HEINZE, Editor; OLESEN & HEINZE, Publishers.

MICHIGAN, pop. 529 (G 2½); NELSON Co. (N.E.), pop. 9,501. 26 m. W. by N. of Larimore. Gt. N'thrn R.R. Tel. Exp. Banks. Agricultural district.

Arena..... Friday ..... Republican..... 1905 8 15×22 1.50
BEN H. LAMPMAN, Editor and Publisher.

MILNOR, pop. *550 (H 4); SARGENT Co. (S.E.), pop. 7,414. 42 m. W. of Wahpeton. N'thrn Pac. R.R. Tel. Exp. Banks. Roller mill. Shipping point for a grain and stock section.

Sargent County Teller ..... Thursday ..... Republican..... 1883 6 15×22 1.00 750
R. V. FYLES, Editor and Publisher.

MILTON, pop. *500 (G 2); CAVALIER Co. (N.E.), pop. 15,761. 22 m. N.W. of Park River. Gt. N'thrn R.R. Tel. Exp. Bank. Portland cement works. Farming section.

Globe..... Thursday ..... Republican..... 1888 8 18×24 1.50 ‡800
O. T. RISHOFF, Editor and Publisher.

MINNEWAUKAN †, pop. 445 (F 2½); BENSON Co. (N.), pop. 9,363. 90 m. N.N.W. of Jamestown. N'thrn Pac. R.R. Tel. Exp. Bank. Supply point for an agricultural section.

North Dakota Siftings..... Friday ..... Republican..... 1884 8 15×22 2.00 ‡1,100
CHARLES E. WHITE, Editor; WM. MILLER, Publisher.

MINOT †, pop. ‖6,188 (D 2); WARD Co. (N.W.), pop. 33,468. 60 m. W. of Rugby Junction. Minneap., St. P. & S. Ste. Marie; Gt. N'thrn R.Rs. Tel. Exp. Banks. Ships grain, coal, etc.

Democrat ..... Thursday ..... Democratic..... 1908 8 15×22 1.00 ‡800
L. D. MCGAHAN, Editor and Publisher.

Equity Farm News..... Monthly .. .. Amer. Soc. of Equity..... 1909 16 10×14 1.00
A. V. SWANSON, Editor and Publisher.

Nordvestern (Norwg.-Dan.)..... Thursday ..... Non-partisan.. 1906 4 18×24 1.00
GREAT WESTERN PUBLISHING COMPANY.

Optic..... Evg. *ex. Sun*..... Republican..... 1902 4 15×22 4.00 **4,150**

Optic ..... Friday ..... Republican..... 1898 4 15×22 1.00 **5,000**
FRANKLIN KAUFFMAN, Editor and Publisher.

Reporter—*see Ward County Reporter* ..... Morn. *ex. Mon*.... Republican..... 1905 4 15×22 4.80

Ward County Independent..... Wednesday..... Independent.. 1902 6 15×22 1.00
G. D. COLCORD, Editor; C. F. TRUAX, Publisher.

Ward County Reporter—*weekly edition of Reporter*..... Thursday ..... Republican..... 1886 4 17×24 1.50
SAM H. CLARK, Editor; REPORTER PRINTING COMPANY, Publishers.

MINTO, pop. —— (H 2); WALSH Co. (N.E.), pop. 20,265. 30 m. N.W. of Grand Forks. Gt. N'thrn R.R. Tel. Exp. Bank. A wheat raising district. Flour mill.

Journal ..... Thursday ..... Republican..... 1882 4 20×26 2.00 850
W. G. MITCHELL, Editor; WIN. S. MITCHELL, Publisher.

MOFFIT, pop. *50 (E 4); BURLEIGH Co. (C.), pop. 9,875. 28 m. S.E. of Bismarck. N'thrn Pac. R.R. Tel. Exp. Bank, Braddock. Wheat and flax chiefly grown.

Messenger..... Thursday ..... Republican..... 1907 8 15×22 1.50
WILLIAM H. MCMASTER, Editor and Publisher.

MOHALL †, pop. *600 (D 2); RENVILLE Co. (N.W.), pop. ——. 28 m. N.E. of Kenmare. Gt. N'thrn R.R. Tel. Exp. Banks. Grain, flax and live stock chief products.

News ..... Thursday ..... Independent.. 1901 8 15×22 1.00 1,250
L. M. ROCKNE, Editor and Publisher.

Tribune..... Thursday ..... Republican..... 1902 8 15×22 1.00 ‡800
HENRY A. FIELD, Editor; HENRY A. FIELD & CHARLES LANO, Publishers.

CIRCULATION: Bold face—sworn. * Detailed statement. ‡ Publisher's report. Plain figures—estimated.
POPULATION: State census of 1905. * Estimated. ‖ Census of 1910. † County Seat. ⅛ Size of page.

Estab. Pages. ⅛Size. Sub. Circ.

MONANGO, pop. *250 (G 4); DICKEY Co. (S.), pop. 7,412. 14 m. N.N.W. of Ellendale. Chic., Milw. & St. P.; Minneap., St. P. & S. Ste Marie (railroad name, Kilbernie) R.Rs. Tel. Exp. Bank.

Journal ..... Thursday ..... Ind. Rep..... 1908 8 13×20 1.50
JAMES S. JENSEN, Editor and Publisher.

MONTROSE, pop. —— (B 2); WILLIAMS Co. (N.W.), pop. 6,952. 43 m. N.E. of Williston. Railroad, tel. and exp. sta., Noonan. Gt. N'thrn R.R. Bank, Ray.

Williams County Plainsman..... Friday ..... Republican..... 1908 4 15×22 1.00
DAVID A. CRAIG, Editor; DELBIN A. GIBBS, Publisher.

MOTT†, pop. *500 (C 4); HETTINGER Co. (S.W.), pop. ——. 40 m. S. of Richardton, nearest railroad, tel. and exp. sta. N'thrn Pac. R.R. Banks. Grain growing country.

Pioneer Press..... Saturday..... Republican..... 1907 8 15×22 1.00 800
W. IRYSH, Editor and Publisher.

MUNICH, pop. *500 (G 2); CAVALIER Co. (N.E.), pop. 15,761. 28 m. S.W. of Langdon. Gt. N'thrn R.R. Tel. Exp. Bank. Farming and stock raising.

Herald and Leader..... Thursday ..... Republican..... 1905 8 15×22 1.50 **400**
G. GRIMSON, Editor and Publisher.

MYLO, pop. *100 (F 2); ROLETTE Co. (N.), pop 6,842. 15 m. S. of Rolla. Minneap., St. P. & S. Ste. Marie R.R. Tel. Exp. Bank. Grain and flax grown.

Buck-Brush ..... Wednesday..... Local..... 1909 4 15×22 1.50
L. R. REQUE, Editor and Publisher.

NAPOLEON†, pop. *250 (F 4); LOGAN Co. (S.C.), pop. 4,116. 58 m. S. by E. of Bismarck. Minneap., St. P. & S. Ste. Marie R.R. Tel. Exp. Banks. Farming and stock raising region. Several elevators, two lumber yards.

Homestead..... Friday ..... Republican..... 1886 8 15×22 2.00
O. F. BRYANT, Editor and Publisher.

NECHE, pop. 613 (H 1½); PEMBINA Co. (N.E.), pop. 16,412. 17 m. W. of Pembina. Gt. N'thrn R.R. Tel. Exp. Bank. Elevators, feed mill and creamery.

Chronotype ..... Saturday ..... Ind. Rep..... 1897 8 15×22 2.00 ‡525
R. H. FADDEN, Editor and Publisher.

NEKOMA, pop. —— (G 2); CAVALIER Co. (N.E.), pop. 15,761. 12 m. S. of Langdon. Minneap., St. P. & S. Ste. Marie R.R. Tel. Exp. Bank.

News..... Thursday..... Ind. Rep..... 1907 8 13×20 1.00 250
GEORGE AHMANSON, Editor and Publisher.

NEWBURG, pop. *100 (E 2); BOTTINEAU Co. (N.), pop. 15,174. 15 m. S.W. of Bottineau. Gt. N'thrn R.R. Tel. Exp. Bank. General farming district.

Sun ..... Thursday ..... Republican..... 1908 8 15×22 1.50 ‡300
JOHN B. MYERS, Editor and Publisher.

NEW ENGLAND, pop. *400 (C 4); HETTINGER Co. (S.W.), pop. ——. 25 m. S.S.W. of Dickinson, nearest railroad, tel. and exp. sta. N'thrn Pac. R.R. Banks.

Hettinger County Herald..... Thursday..... Republican..... 1907 8 15×22 1.50 ***500**
JOHN M. CONNOLLY, Editor; MARTIN J. CONNOLLY, Publisher.

NEW LEIPZIG, pop. —— (D 4); MORTON Co. (S.W.), pop. 13,363. 25 m. fr. Glen Ullin, nearest railroad, tel. and exp. sta. N'thrn Pac. R.R. Bank.

Sentinel ..... Friday ..... Local..... 1910 4 15×22 1.50
FRED SCHOEMSIGEL, Editor and Publisher.

NEW ROCKFORD†, pop. 800 (F 3); EDDY Co. (C.), pop. 3,906. On James R., 58 m. N. by W. of Jamestown. N'thrn Pac. R.R. Tel. Exp. Banks. Agricultural district. Flour mill, creamery and six elevators.

Eddy County Provost..... Thursday ..... Republican..... 1901 8 13×20 1.50 500
H. W. ARMITAGE, Editor; P. M. MATTSON, Publisher.

Transcript..... Friday ..... Republican..... 1883 10 13×20 2.00 900
OLSEN & MADDUX, Publishers.

NEW SALEM, pop. 527 (D 4); MORTON Co. (S.W.), pop. 13,363. 25 m. W. of Mandan. N'thrn Pac. R.R. Tel. Exp. Banks.

Deutsche Pionier (German)..... Saturday ..... Independent .. 1905 8 15×22 1.50 1,400
BERNHARD OPPENHEIM, Editor and Publisher.

Journal..... Friday ..... Republican..... 1907 8 15×22 1.50 ‡1,800
EDWARD SULLIVAN, Editor and Publisher.

NOME, pop. *300 (H 4); BARNES Co. (S.E.), pop. *20,000. 20 m. S.E. of Valley City. N'thrn Pac. R.R. Tel. Exp. Bank.

Tribune ..... Friday ..... Local..... 1905 8 13×20 1.00
C. E. GREENWOOD, Editor and Publisher.

NOONAN, pop. —— (B 2); WILLIAMS Co. (N.W.), pop. 6,952. 2 m. fr. Kermit, nearest tel. sta. Exp. Bank. Gt. N'thrn R.R.

Republican ..... Thursday ..... Republican..... 1906 4 15×22 1.00 500
O. O. CHRISTENSON, Editor and Publisher.

NORTH LEMMON (*Lemmon, S. D.. P. O.*) pop. —— (C 4½); ADAMS Co, (S.W.), pop. ——. 27 m. E. of Hettinger. Nearest railroad, tel., exp. and banking town, Lemmon, S. D. Chic., Milw. & St. P. R.R. Farming district.

State-Line Herald ..... Friday ..... Republican..... 1907 8 15×22 1.50 550
J. F. PAUL GROSS, Editor and Publisher.

NORTHWOOD, pop. 709 (H 3); GRAND FORKS Co. (E.), pop. 26,494. 13 m. S. of Larimore. Gt. N'thrn R.R. Tel. Exp. Banks. Roller mills. Farming district.

Gleaner..... Friday ..... Republican..... 1888 4 15×22 1.00 750
D. L. CAMPBELL, Editor and Publisher.

OAKES, pop. *1,500 (G 4½); DICKEY Co. (S.), pop. 7,412. 30 m. N.E. of Ellendale. Minneap., St. P. & S. Ste. Marie; N'thrn Pac.; Chic. & N. West. R.Rs. Tel. Exp. Banks. Flour mill, wagon and machine shops, creamery. Shipping point of a wheat and stock district.

Journal ..... Wednesday ..... Republican..... 1907 8 18×24 1.50 **500**
J. M. KELLOGG, Editor and Publisher.

Times ..... Thursday ..... Republican..... 1883 8 17×24 1.50 ‡1,100
ALEXANDER R. WRIGHT, Editor and Publisher.

CIRCULATION: Bold face—sworn. * Detailed statement. ‡ Publisher's report. Plain figures—estimated.
POPULATION: State census of 1905. * Estimated. † County Seat. ⅛ Size of page.

Estab. Pages. ⅛Size. Sub. Circ.

OMEMEE, pop. 504 (E 2); BOTTINEAU Co. (N.), pop. 15,174. 9 m. S. E. of Bottineau. Gt. N'thrn; Minneap., St. P. & S. Ste. Marie R.Rs. Tel. Exp. Banks. Seven elevators.

Herald .....Friday .....Republican..... 1899 8 15×22 1.50 600
MATT JOHNSON, Editor and Publisher.

ORISKA, pop. 322 (H 4); BARNES Co. (S.E.), pop. *20,000. 11 m. E. of Valley City. N'thrn Pac. R.R. Tel. Exp. Bank.

Post.....Friday .....Republican..... 1907 8 15×22 1.50 300
L. M. KUHRY, Editor and Publisher.

OSNABROCK, pop. 397 (G 2); CAVALIER Co. (N.E.), pop. 15,761. 12 m. S.E. of Langdon. Gt. N'thrn R.R. Tel. Exp. Bank. Primary wheat shipping point.

Independent .....Thursday .....Republican..... 1901 8 15×22 1.50 600
C. S. IVERSON, Editor and Publisher.

OVERLY, pop. *500 (E 2); BOTTINEAU Co. (N.), pop. 15,174. 14 m. S.E. of Bottineau. Minneap. St. P. & S. Ste. Marie R.R. Tel. Exp. Bank. Grain, flax and potatoes grown.

Tribune.....Friday .....Republican..... 1908 8 15×22 1.50 ‡700
A. L. NELSON, Editor and Publisher.

PAGE, pop. 493 (H 3½); CASS Co. (S.E.), pop. 31,955. 40 m. N.W. of Fargo. Gt. N'thrn R.R. Tel. Exp. Bank.

Record.....Friday .....Republican..... 1900 8 15×20 1.00 500
W. B. MCLAUGHLIN, Editor; W. L. BROWN, Publisher.

PALERMO, pop. —— (C 2); MOUNTRAILLE Co. (N.W.), pop. ——. 43 m. W. of Minot. Gt. N'thrn R.R. Tel. Exp. Bank.

Standard .....Thursday .....Local ..... 1902 8 15×22 1.50 1,000
PERRY A. BURKE, Editor; PALERMO PUBLISHING COMPANY.

PARK RIVER, pop. 1,435 (H 2); WALSH Co. (N.E.), pop. 20,265. 50 m. N. W. of Grand Forks. Gt. N'thrn R.R. Tel. Exp. Banks. Wheat shipping point.

Gazette-News.....Friday .....Democratic..... 1883 8 15×22 1.50 ‡1,020
F. J. PROCHASKA, Editor and Publisher.

Republican..... Thursday .....Independent .. 1906 8 15×22 1.00 900
C. M. PACKARD, Editor and Publisher.

PEMBINA †, pop. 918 (H 1½); PEMBINA Co. (N.E.), pop. 16,412. On Red R., of the North, at mouth of Pembina R., opp. St. Vincent, Minn. N'thrn Pac. R.R. Tel. Exp. Bank. Grain shipping point.

Pioneer Express.....Friday .....Republican..... 1879 8 15×22 2.00 ‡960
WARDWELL & THOMPSON, Editors and Publishers.

PERTH, pop. *400 (F 2); TOWNER Co. (N.), pop. 7,905. 20 m. N.W. of Cando. Gt. N'thrn R.R. Tel. Exp. Bank.

Progress .....Wednesday.. .....Independent .. 1909 6 15×22 1.25
C. HEWITT BROWNE, Editor and Publisher.

PETERSBURG, pop. *243 (H 2½); NELSON Co. (N.E.), pop. 9,501. 17 m. E of Lakota. Gt. N'thrn R.R. Tel. Exp. Banks. Farming region.

Record.....Thursday .....Republican..... 1905 8 15×22 1.50 †450
B. A. HALL, Editor and Publisher.

PINGREE, pop. *60 (G 3½); STUTSMAN Co. (S.E.C.), pop. 14,580. 20 m. N.W. of Jamestown. N'thrn Pac. R.R. Tel. Exp. Bank.

Stutsman County Patriot.....Thursday .....Republican..... 1904 4 15×22 1.00 400
H. C. & MRS. H. C. SMITH, Editors and Publishers.

PLAZA, pop. —— (D 2); MOUNTRAILLE Co. (N.W.), pop. ——. 22 m S.W. of Berthold. Minneap., St. P. & S. Ste. Marie R.R. Tel. Exp. Bank.

Pioneer .....Thursday .....Republican..... 1906 8 15×22 1.00 1,200
GEORGE J. SMITH, Editor and Publisher.

Progressive West..... .....Wednesday.....Local..... 1909 8 15×22 1.00
F. C. YOUNG, Editor and Publisher.

PORTAL, pop. 606 (C 1½); BURKE Co. (N.W.), pop. ——. 82 m. N.W. of Minot. Minneap., St. P. & S. Ste. Marie; Can. Pac. R.Rs. Tel. Exp. Banks. Grain growing. Some coal mined (Lignite).

International.....Thursday .....Republican..... 1900 8 15×22 1.50 ‡480
CHARLES A. WALES, Editor and Publisher.

PORTLAND, pop. —— (H 3); TRAILL Co. (E.), pop. 12,812. 60 m. N.N.W. of Fargo. Gt. N'thrn R.R. Tel. Exp. Bank. Wheat raising country.

Republican .....Thursday .....Republican..... 1894 4 15×22 1.00 700
JOSEPH C. LE BELL, Editor and Publisher.

POWERS LAKE, pop. *100 (C 2); BURKE Co. (N.W.), pop. ——. 65 m. W.N.W. of Minot. Nearest railroad, tel. and exp. sta., White Earth. Gt. N'thrn R.R. Bank.

Echo .....Saturday .....Republican..... 1904 4 15×22 1.00 160
L. A. O'BRIEN, Editor and Publisher.

RAY, pop. 195 (B 2); WILLIAMS Co. (N.W.), pop. 6,952. 30 m. N.E. of Williston. Gt. N'thrn R.R. Tel. Exp. Bank.

Pioneer.....Friday.....Republican..... 1903 4 15×22 1.50 800
A. E. HUGHES, Editor and Publisher.

REEDER, pop. *300 (C 4); ADAMS Co. (S.W.), pop. ——. 17 m. W.N.W. of Hettinger. Chic., Milw. & St. P. R.R. Tel. Exp. Bank. Agriculture and stock raising.

Times.....Friday .....Republican..... 1907 4 16×22 1.50 594
NOEL B. MARTIN, Editor; Ross A. LUCAS, Publisher.

Western Call.....Thursday .....Republican..... 1907 12-16 15×22 1.50
FULLER PRINTING COMPANY Editors and Publishers.

REYNOLDS, pop. *350 (H 3); GRAND FORKS Co. (E.), pop. 26,494, and TRAILL Co. (E.), pop. 12,812. 21 m. S. of Grand Forks. Gt. N'thrn R.R. Tel. Exp. Banks. Roller mill. Flax fibre mill.

Enterprise .....Saturday .....Republican..... 1908 8 13×20 1.00 ‡786
B. KENNETH WILLIAMS, Editor and Publisher.

CIRCULATION: Bold face—sworn. * Detailed statement. ‡ Publisher's report. Plain figures—estimated.
POPULATION: State census of 1905. * Estimated. † County Seat. ⅛ Size of page.

Estab. Pages. ⅛Size. Sub. Circ.

RHAME, pop. *75 (B 4); BOWMAN Co. (S.W.), pop. ——. 13 m. W. of Bowman. Chic., Milw. & Puget Sound R.R. Tel. Exp. Bank. Agricultural region.

Review.....Thursday.....Republican..... 1908 8 13×20 1.50 ‡300
H. N. LYNN, Editor and Publisher.

RICHARDTON, pop. *800 (C 3½); STARK Co. (S.W.), pop. 11,335. 23 m. E. of Dickinson. N'thrn Pac. R.R. Tel. Exp. Banks. Farming and coal mining.

News.....Friday.....Non-partisan.. 1905 4 15×22 1.00 **350**
P. F. CLOSE, Editor and Publisher.

Volksfreund (German).....Friday.....Catholic..... 1903 8 16×22 1.50 ‡2,000
BERNARD ARNOLD, Editor and Publisher.

ROCK LAKE, pop. *250 (F 2); TOWNER Co. (N.), pop. 7,905. 23 m. N. of Cando. Farmers Grain & Ship. Co. R.R. Tel., Perth. Exp. Banks. Small grains and flax grown.

Ripples.....Friday.....Independent.. 1905 4 15×22 1.50 ‡500
S. U. TREADWELL, Editor and Publisher.

ROLETTE, pop. *400 (F 2); ROLETTE Co. (N.), pop. 6,842. 16 m. N. of Rugby. Gt. N'thrn; Minneap., St. P. & S. Ste Marie R.Rs. Tel. Exp. Bank. Grain growing district.

Record.....Thursday.....Republican..... 1905 8 13×20 1.50 ‡410
CHARLES W. SIBLEY, Editor and Publisher.

Rolette County Examiner.....Friday.....Republican..... 1905 8 15×22 1.50 ‡500
ALBERT L. NELSON, Editor and Publisher.

ROLLA†, pop. 561 (F 1½); ROLETTE Co. (N.), pop. 6,842. Abt. 75 m. N.W. of Devils Lake. Gt. N'thrn R.R. Tel. Exp. Banks. Agricultural section.

Rolette County Herald.....Thursday.....Republican..... 1884 8 15×22 1.50 750
W. D. PACKARD, Editor and Publisher.

Turtle Mountain Star.....Thursday.....Republican..... 1888 8 15×22 1.50 900
W. J. HOSKINS, Editor and Publisher.

ROSS, pop. *150 (C 2); MOUNTRAILLE Co. (N.W.), pop. ——. 61 m. W. of Minot. Gt. N'thrn R.R. Tel. Exp. Bank.

Valley News.....Friday.....Republican..... 1903 8 15×22 1.50 500
JOHN S. PATTERSON, JR., Editor and Publisher.

RUGBY†, pop. *1,750 (F 2); PIERCE Co. (N.), pop. *10,000. 55 m. W. by N. of Devils Lake. Gt. N'thrn R.R. Tel. Exp. Banks. Agricultural district.

Optimist.....Friday.....Republican..... 1900 12 15×22 1.50 1,200
L. H. BRATTON, Editor and Publisher.

Pierce County Tribune.....Thursday.....Independent.. 1888 8 15×22 1.50 900
W. J. ANDERSON, Editor and Publisher.

Staats-Anzeiger (German).....Thursday.....Independent.. 1905 8 15×22 1.50 ✱**2,538**
F. L. BRANDT, Editor; ANDERSON & BRANDT, Publishers.

RUSSELL, pop. *300 (E 2); BOTTINEAU Co. (N.), pop. 15,174. 30 m. S.W. of Bottineau. Minneap., St. P. & S. Ste. Marie R.R. Tel. Exp. Bank. Grain country.

Sentinel.....Friday.....Republican..... 1905 8 15×22 1.50 ‡600
WILL E. HOLBEIN, Editor and Publisher.

RUTLAND, pop. *400 (H 4½); SARGENT Co. (S.E.), pop. 7,414. 7 m. S.E. of Forman. Gt. N'thrn R.R. Tel. Exp. Bank.

Leader.....Thursday.....Republican..... 1906 8 13×20 1.50 340
A. M. RUSSELL, Editor; RUSSELL BROS., Publishers.

RYDER, pop. —— (D 2½); WARD Co. (N.W.), pop. ——. 35 m. S.W. of Minot. Minneap., St. P. & S. Ste. Marie R.R. Tel. Exp. Bank. Farming district.

News and Times.....Thursday.....Republican..... 1903 8 15×22 1.00 900
GEO. J. SMITH, Editor and Publisher.

ST. THOMAS, pop. 708 (H 2); PEMBINA Co. (N.E.), pop. 16,412. 54 m. N. by W. of Grand Forks. Gt. N'thrn R.R. Tel. Exp. Banks. Wheat growing section.

Times.....Friday.....Ind. Rep..... 1882 4 18×24 1.50 500
GRANT S. HAGER, Editor and Publisher.

SANBORN, pop. 300 (G 3½); BARNES Co. (S.E.), pop. *20,000. 90 m. W. of Fargo. N'thrn Pac. R.R. Tel. Exp. Bank. Farming section.

Enterprise.....Thursday.....Republican..... 1881 8 15×22 1.50 500
WM. MCKEAN & SON, Editors and Publishers.

SARLES, pop. *300 (G 1½); CAVALIER Co. (N.E.), pop. 15,761. 28 m. N.W. of Langdon. Gt. N'thrn R.R. Tel. Exp. Bank. Wheat and other grain, flax and potatoes grown.

Advocate.....Thursday.....Republican..... 1905 8 13×20 1.50 ‡500
CARL LOUIS GEORGE, Editor and Publisher.

SAWYER, pop. *350 (D 2½); WARD Co. (N.W.), pop. 33,468. 14 m. S.E. of Minot. Minneap., St. P. & S. Ste. Marie R.R. Tel. Exp. Banks. Wheat and flax grown. Several lignite coal mines in vicinity.

Clipper.....Thursday.....Republican..... 1903 8 13×20 1.00 **320**
C. C. C. WILLIS, Editor and Publisher.

SCHAFER†, pop. *100 (B 3); MCKENZIE Co. (W.), pop. 1,368. 38 m. S.E. of Williston, nearest railroad, tel. and exp. sta. Gt. N'thrn R.R. Bank. Agricultural and stock region.

Record.....Thursday.....Republican..... 1906 8 15×22 1.50 **562**
W. S. GRAHAM, Editor; W. S. GRAHAM & CO., Publishers.

SCRANTON, pop. 291 (B 4); BOWMAN Co. (S.W.), pop. ——. 15 m. E. of Bowman. Chic., Milw. & St. P. R.R. Tel. Exp. Bank. Coal mines and brick yards. Agricultural district.

Register.....Friday.....Republican..... 1907 8 16×22 1.50
C. C. MILLS, Editor; SCRANTON PUBLISHING COMPANY.

SENTINEL BUTTE, pop. *500 (A 3½); BILLINGS Co. (S.W.), pop. 2,685. 16 m. W. of Medora. N'thrn Pac. R.R. Tel. Exp. Banks. Harness factory. Grain and live stock region.

Billings County Republican.....Thursday.....Republican..... 1904 8 13×20 1.50 **600**
WALTER A. SHEAR, Editor and Publisher.

CIRCULATION: Bold face—sworn. ✱ Detailed statement. ‡ Publisher's report. Plain figures—estimated.
POPULATION: State census of 1905. * Estimated. † County Seat. ⅛ Size of page.

Estab. Pages. ⅛Size. Sub. Circ.

SHARON, pop. *250 (H 3); STEELE Co. (E.), pop. 6,893. 10 m. S. of Aneta. Gt. N'thrn R.R. Tel. Exp. Banks. Flour mill, creamery. Farming region.

Reporter.....Friday ....Republican..... 1904 4 15×22 1.50 ‡600
S. MALMIN, Publisher.

SHELDON, pop. 338 (H 4); RANSOM Co. (S.E.), pop. *20,000. 42 m. S.W. of Fargo. N'thrn Pac. R.R. Tel. Exp. Banks. Wheat and stock country. Flour mill.

Progress .....Friday .....Republican..... 1885 8 15×22 1.50 ‡1,000
H. A. HOLLINSHEAD, Editor; H. A. HOLLINSHEAD & W. M. SHAW, Publishers.

SHERBROOKE†, pop. *200 (H 3); STEELE Co. (E.), pop. 6,893. 7 m. N.E. of Blabon. Nearest railroad, tel., exp. and banking town, Finley. Gt. N'thrn R.R. Agricultural region.

Steele County Tribune .....Thursday .....Republican..... 1887 6 16×23 1.50 563
CHARLES G. BOISE, Editor and Publisher.

SHERWOOD, pop. —(D 2); RENVILLE Co. (N.W.), pop. ——. 18 m. N. by W. of Mohall. Gt. N'thrn R.R. Tel. Exp. Bank.

Tribune and Journal ... .Thursday .....Independent .. 1904 8 15×22 1.50 600
E. L. PENN, Editor and Publisher.

SHEYENNE, pop. 291 (F 3); EDDY Co. (C.), pop. 3,906. 11 m. N. of New Rockford. N'thrn Pac. R.R. Tel. Exp. Banks. Grain elevators, feed mill, etc.

Star.....Thursday .....Republican..... 1897 4 15×22 1.50 450
C. C. MANNING, Editor and Publisher.

SOURIS, pop. 352 (E 2); BOTTINEAU Co. (N.), pop. 15,174. 18 m. N. W. of Bottineau. Gt. N'thrn R.R. Tel. Exp. Bank.

Messenger.....Friday .....Independent .. 1901 8 13×20 1.50 700
H. B. HALLDORSON, Editor; SOURIS PUBLISHING COMPANY.

SPRING BROOK, pop. *75 (B 2); WILLIAMS Co. (N.W.), pop. 6,952. 12 m. N.E. of Williston. Gt. N'thrn R.R. Tel. Exp. Bank. General farming.

News .....Tuesday .....Republican..... 1904 4 15×22 1.00 ‡250
E. J. RETZLAFF, Editor and Publisher.

STADY, pop. — (B 2); WILLIAMS Co. (N.W.), pop. 6,952. 42 m. N.N.W. of Williston. Nearest railroad, tel. and exp. sta., Ambrose. Minneap., St. P. & S. Ste. Marie R.R. Bank.

Leader .....Friday ..... 1905 4 15×22 1.00
F. B. ELSWORTH, Editor and Publisher.

STANLEY†, pop. *600 (C 2); MOUNTRAILLE Co. (N.W.), pop. ——. 50 m. W. by N. of Minot. Gt. N'thrn R.R. Tel. Exp. Bank. Cement block factory. Grain and flax growing.

Mountrail County Promoter .....Friday .....Republican..... 1906 8 15×22 1.00 1,000
JOHN C. CLARK, Editor and Publisher.

Sun.....Friday .....Republican..... 1903 8 13×20 1.00
J. K. MCLEOD, Editor; GEORGE W. WILSON, Publisher.

STANTON†, pop. *300 (D 3); MERCER Co. (W.C.), pop. 2,191. On Missouri R., 12 m. S.S.E. of Mannhaven. Railroad, tel. and exp. sta., Washburn. Minneap., St. P. & S. Ste. Marie R.R. Banks. Chief products are grain, cattle and wool.

Mercer County Republican.....Friday .....Republican..... 1887 8 13×20 1.50 **650**
STANTON PUBLISHING COMPANY.

STARKWEATHER, pop. 194 (G 2); RAMSEY Co. (N.E.), pop. 11,979. 25 m. N. of Devil's Lake. Farmers Grain and Ship. Co. R.R. Tel. Exp. Bank.

Times.....Friday.....Republican..... 1902 8 15×22 1.00 600
HOMER RESLER, Editor and Publisher.

STEELE†, pop. 212 (F 3½); KIDDER Co. (C.), pop. 2,307. 43 m. E. of Bismarck. N'thrn Pac. R.R. Tel. Exp. Bank. Agricultural and stock region.

Ozone .....Thursday .....Independent .. 1885 8-12 15×22 2.00 **820**
HENRY S. WOOD, Editor and Publisher.

STERLING, pop. — (E 4); BURLEIGH Co. (C.), pop. 9,875. 23 m. E. of Bismarck, nearest banking town. N'thrn Pac, R.R. Tel. Exp.

Star ....Friday .....Independent .. 1908 6 15×22 1.50
HENRY S. WOOD, Editor and Publisher.

STREETER, pop. *200 (F 4); STUTSMAN Co. (S.E.C.), pop. 14,580. 50 m. S.W. of Jamestown. N'thrn Pac. R.R. Tel. Exp. Bank. Farming district.

Herald.....Friday .....Republican..... 1908 8 15×22 1.50
THOMAS N. PETTIT, Editor and Publisher.

SYKESTON, pop. *300 (F 3); WELLS Co. (C.), pop. 9,482. 18 m. S. E. of Fessenden. N'thrn Pac. R.R. Tel. Exp. Banks. Creamery. All small grains and flax largely grown.

Tribune..... .....Friday .....Republican..... 1904 8 13×20 1.00 ‡680
V. E. JOHNSON, Editor and Publisher.

TAGUS, pop. *300 (D 2); MOUNTRAILLE Co. (N.W.), pop. ——. 30 m. W. of Minot. Gt. N'thrn R.R. Tel. Exp. Bank. Small grain and live stock country.

Mirror .....Friday .....Republican..... 1904 8 15×22 1.00 ‡508
PIERCE F. EGAN, Editor and Publisher.

TAYLOR, pop. *50 (C 4); STARK Co. (S.W.), pop. 11,335. 17 m. E. of Dickinson. N'thrn Pac. R.R. Tel. Exp. Bank.

Reporter .....Friday..... 1910 8 15×22 1.50
TAYLOR-PUBLISHING COMPANY.

THORNE, pop. *70 (F 2); ROLETTE Co. (N.), pop. 6,842. 38 m. N.W. of Leeds. Gt. N'thrn R.R. Tel. Exp. Bank.

Magnet—*see Dunseith.*

TIOGA, pop. *250 (B 2); WILLIAMS Co. (N.W.), pop. 6,952. 39 m. N.E. of Williston. Gt. N'thrn R.R. Tel. Exp. Banks. Grain, flax and live stock grown. Coal mining.

Gazette.....Friday .....Republican..... 1903 8 15×22 1.50 ‡547
H. F. IRWIN, Editor and Publisher.

TOLLEY, pop. *300 (C 2); RENVILLE Co. (N.W.), pop. ——. 10 m. fr. Kenmare. Minneap., St. P. & S. Ste. Marie R.R. Tel. Exp. Banks. Grain and flax grown. Flour mill near town.

Journal .....Friday .....Ind. Dem..... 1905 8 13×20 1.00 ‡500
HAROLD BAKER, Editor; TOLLEY PUBLISHING COMPANY.

CIRCULATION: Bold face—sworn. * Detailed statement. ‡ Publisher's report. Plain figures—estimated.
POPULATION: State census of 1905. *Estimated. † County Seat. ⅛ Size of page.

Estab. Pages. ⅛ Size. Sub. Circ.

TOLNA, pop. *250 (G 3); NELSON Co. (N.E.), pop. 9,501. 23 m. S. of Lakota. Gt. N'thrn R.R. Tel. Exp. Bank.

Tribune.....Thursday.....Republican..... 1906 8 13×20 1.50
M. D. BRUNDAGE, Editor and Publisher.

TOWER CITY, pop. 461 (H 3½); CASS Co. (S.E.), pop. 31,955. 42 m. W. of Fargo. N'thrn Pac. R.R. Tel. Exp. Banks. Wheat, grain and produce largely shipped.

Topics.....Thursday.....Republican..... 1894 4-8 15×22 1.00 386
H. H. ROBERTS, Editor and Publisher.

TOWNER†, pop. *750 (E 2); MCHENRY Co. (N. C.), pop. 15,231. 19 m. W. of Rugby. Gt. N'thrn R.R. Tel. Exp. Banks. Farming region.

News and Stockman.....Friday.....Republican..... 1886 10 17×24 1.50 ‡1,126
J. L. KILLION, Editor and Publisher.

Tribune.....Friday.....Republican..... 1905 8 15×22 1.50 **1,200**
B. H. MILLER, Editor and Publisher.

TURTLE LAKE, pop. —— (E 3); MCLEAN Co. (W.C.), pop. 15,245. 12 m. N.E. of Underwood. N'thrn Pac. R.R. Tel. Exp. Bank.

Wave.....Saturday.....Republican..... 1903 4 15×22 1.00 300
E. J. JONES, Editor and Publisher.

UNDERWOOD, pop. (twp.) 407 (D 3); MCLEAN Co. (W.C.), pop. 15,245. 18 m. N.W. of Washburn. Minneap., St. P. & S. Ste. Marie R.R. Tel. Exp. Bank.

Journal.....Thursday.....Republican..... 1903 8 18×24 1.00
E. J. CARLON, Editor and Publisher.

UNIVERSITY, pop. —— (H 2½); GRAND FORKS Co. (E.), pop. 26,494. 2 m. E. of Grand Forks, nearest banking town. Gt. N'thrn R.R. Tel. Exp. University of North Dakota.

Student.....{Wednesday dur. Coll. year.}Collegiate..... 1887 4 15×22 1.00 950
STUDENTS OF THE UNIVERSITY OF NORTH DAKOTA, Editors and Publishers.

UPHAM, pop. —— (E 2); MCHENRY Co. (N.C.), pop. 15,231. 22 m. N.W. of Towner. Gt. N'thrn R.R. Tel. Exp. Bank.

Star.....Saturday.....Republican..... 1905 4 17×24 1.00 750
J. C. SCHLEPPEGRELL, Editor; LOUIS W. PIERSON, Publisher.

VALLEY CITY†, pop. 4,059 (G 3½); BARNES Co. (S.E.), pop. *20,000. 58 m. W. of Fargo. Minneap., St. P. & S. Ste. Marie; N'thrn Pac. R.Rs. Tel. Exp. Bank. State Normal School.

Evening Times-Record—*see Times-Record*.....Evg. *ex. Sun*.....Ind. Rep..... 1906 4 15×22 4.00 1,000

Morning Patriot.....Morn. *ex. Mon*...Republican..... 1907 4 18×24 4.00

North Dakota Patriot—*weekly edition of Morning Patriot*.....Thursday.....Republican..... 1884 8 17×24 1.50 500
G. B. VALLANDIGHAM, Editor and Publisher.

Times-Record—*weekly edition of Evening Times-Record*.....Thursday.....Ind. Rep..... 1879 8-12 15×22 1.50 3,200
W. C. TAYLOR, Editor; TIMES-RECORD PRINTING COMPANY, Publishers.

VELVA, pop. *505 (E 2½); MCHENRY Co. (N.C.), pop. 15,231. 80 m. S. W. of Towner. Minneap., St. P. & S. Ste. Marie R.R. Tel. Exp. Bank.

McHenry County Journal.....Thursday.....Republican..... 1900 8 15×22 1.50 675
W. H. FRANCIS, Editor and Publisher.

VERONA, pop. *300 (G 4); LA MOURE Co. (S.E.C.), pop. 7,715. 12 m. E. of La Moure. N'thrn Pac. R.R. Tel. Exp. Banks. Chief products, grain and live stock.

Independent.....Thursday.....Republican..... 1909 8 15×22 1.50
E. D. LUM, Editor and Publisher.

WAHPETON†, pop. 2,741 (J 4); RICHLAND Co. (S.E.), pop. 19,379. On Red R., of the North, 45 m. S. by E. of Fargo. N'thrn Pac.; Chic., Milw. & St. P.; Gt. N'thrn R.Rs. Tel. Exp. Banks. Wagon factory, flour mill, grain elevators, creamery and warehouses, foundry and machine shops, cement block factory. Electric power transmitted from river, furnishing 2,000 horsepower. Government Indian School.

Globe-Gazette.....Thursday.....Republican..... 1879 8-12 15×22 1.50 **2,150**
R. J. HUGHES, Editor; GLOBE-GAZETTE PRINTING COMPANY, Publishers.

Times.....Thursday.....Democratic..... 1879 8 15×22 1.00 900
E. S. CAMERON, Editor and Publisher.

WALCOTT, pop. *350 (J 4); RICHLAND Co. (S.E.), pop. 19,379. 27 m. N.W. of Wahpeton. Gt. N'thrn R.R. Tel. Exp. Banks. Creamery. Dairy, live stock and grain district.

Reporter.....Thursday.....Independent.. 1900 4 17×24 1.00 ‡640
RICHARD N. LEE, Editor and Publisher.

WALHALLA, pop. *800 (H 1½); PEMBINA Co. (N.E.), pop. 16,412. 35 m. W. of Pembina. Gt. N'thrn R.R. Tel. Exp. Bank. Flour mill.

Mountaineer.....Friday.....Local..... 1897 8 15×22 2.00 ‡1,060
CHAS. H. LEE, Editor and Publisher.

WARWICK, pop. *400 (F 2½); BENSON Co. (N.), pop. 9,363. 22 m. S.E. of Devil's Lake. Gt. N'thrn R.R. Tel. Exp. Bank. Grain growing.

Sentinel.....Thursday.....Republican..... 1906 4 18×24 1.50 **560**
FRANCIS X. KIRSCH, Editor and Publisher.

WASHBURN†, pop. 898 (D 3); MCLEAN Co. (W.C.), pop. 15,245. On Missouri R., 40 m. N.N.W. of Bismarck, with steamboat connection. Minneap., St. P. & S. Ste. Marie R.R. Tel. Exp. Banks. Surrounded by a wheat growing section.

Leader.....Friday.....Republican..... 1890 8 16×22 1.50 ‡1,500
JOHN SATTERLUND, Editor and Publisher.

WESTHOPE, pop. 626 (D 1½); BOTTINEAU Co. (N.), pop. 15,174. 35 m. W.N.W. of Bottineau. Gt. N'thrn R.R. Tel. Exp. Banks. Farming district.

Standard.....Friday.....Republican..... 1901 8 15×22 1.50 ‡950
A. J. DRAKE, Editor and Publisher.

CIRCULATION: Bold face—sworn. * Detailed statement. ‡ Publisher's report. Plain figures—estimated.
POPULATION: State census of 1905. • Estimated. † County Seat. ⅛ Size of page.

			Estab.	Pages.	Size.	Sub.	Circ.
WHEATLAND, pop. *450 (H 3½); CASS Co. (S.E.), pop. 31,955. 27 m. W. of Fargo. N'thrn Pac. R.R. Tel. Exp. Bank. Shipping point of a wheat district. Creamery, flax mill.							
Cass County News	Friday	Ind. Rep	1910	4	15×22	1.50	
MAXWELL MCNEILL, Editor and Publisher.							
WHEELOCK, pop. (twp.), 200 (B 2); WILLIAMS Co. (N.W.), pop. 6,952. 22 m. N.E. of Williston. Gt. N'thrn R.R. Tel. Exp. Bank. Farming country.							
Tribune	Thursday	Republican	1904	8	15×22	1.00	300
C. F. MALONEY, Editor and Publisher.							
WHITE EARTH, pop. (twp.), 150 (C 2); MOUNTRAILLE Co. (N.W.), pop. ——. 69 m. W. of Minot. Gt. N'thrn R.R. Tel. Exp. Banks.							
Record	Friday	Republican	1902	10-12	15×22	1.50	500
J. J. MOUGHAN, Editor and Publisher.							
WILLISTON †, pop. 1,125 (B 2½); WILLIAMS Co. (N.W.), pop. 6,952. On Missouri R., 122 m. W. of Minot. Gt. N'thrn R.R. Tel. Exp. Bank. Railroad shops, etc.							
Graphic	Thursday	Republican	1895	8	15×22	1.00	‡2,250
JOHN A. CORBETT, Editor and Publisher.							
Herald	Thursday	Republican	1899	8-12	15×22	1.00	1,400
GEORGE FARRIES, Editor and Publisher.							
State	Thursday	Independent	1907	8	15×22	1.50	
BEN. G. WHITEHEAD, Editor and Publisher.							
WILLOW CITY, pop. 676 (E 2); BOTTINEAU Co. (N.), pop. 15,174. 18 m. S. E. of Bottineau. Gt. N'thrn R.R. Tel. Exp. Bank. Farming and stock raising district.							
North Dakota Eagle	Friday	Republican	1886	8	15×22	1.50	500
T. C. MICHAEL, Editor and Publisher.							
WILTON, pop. *500 (E 3); MCLEAN Co. (W.C.), pop. 15,245. 15 m. S.E. of Washburn. Minneap., St. P. & S. Ste. Marie R.R. Tel. Exp. Bank. Grain elevator.							
News	Friday	Republican	1899	4	18×24	1.00	300
E. A. HULL, Editor and Publisher.							
WIMBLEDON, pop. 450 (G 3); BARNES Co. (S.E.), pop. *20,000. 28 m. N. W. of Valley City. Minneap., St. P. & S. Ste. Marie R.R. Tel. Exp. Banks. Machine shops and several elevators.							
News	Friday	Republican	1895	10	15×22	1.50	‡800
J. O. CARTER, Editor and Publisher.							
WISHEK, pop. *500 (F 4); MCINTOSH Co. (S.C.), pop. 6,088. 19 m. N. W. of Ashley. Minneap., St. P. & S. Ste. Marie R.R. Tel. Exp. Banks. Flour mill, creamery. Wheat, flax and cattle country.							
News—*also prints a German edition called Nachrichten*	Wednesday	Ind. Rep	1902	8	15×22	1.50	‡875
LEOPOLD GRUNINGER, Editor and Publisher.							
WOLFORD, pop. *200 (F 2); PIERCE Co. (N.), pop. *10,000. 12 m. fr. Knox. Gt. N'thrn R.R. Tel. Exp. Bank.							
Mirror	Thursday	Republican	1905	8	13×20	1.50	
BREEN & BREEN, Editors and Publishers.							
WYNDMERE, pop. 287 (H 4); RICHLAND Co. (S.E.), pop. 19,379. 26 m. W. of Wahpeton. N'thrn Pac.; Minneap., St. P. & S. Ste. Marie R.Rs. Tel. Exp. Bank.							
Pioneer	Friday	Republican	1899	8	15×22	1.00	600
C. G. KLENZING, Editor and Publisher.							

CIRCULATION: Bold face—sworn. * Detailed statement. ‡ Publishers' reports. Plain figures—estimated.
POPULATION: State census of 1905. * Estimated. † County Seat. ⅛ Size of page.

OHIO.

Population 4,448,677.

STATE CAPITAL, COLUMBUS.

OHIO is bounded north by Michigan and Lake Erie, east by Pennsylvania and West Virginia, south by West Virginia and Kentucky, and west by Indiana; greatest length from east to west 225 miles; greatest breadth 200 miles; land area, 40,760 square miles, of which less than 700 square miles is waste land. The general character of the surface is that of a plateau of about 800 to 1,000 feet above sea level. The most prominent feature is the great divide which separates the drainage of Lake Erie from that of the Ohio river. This passes diagonally across the state from Trumbull county in the northeast to Mercer and Darke counties in the west. Its average height is about 600 feet above the lake; and from it the surface slopes gradually northward toward the lake and southward toward the river. The riversand streams have excavated deep valleys, which give to the surface its distinctive undulating or rolling character. The soil is universally fertile; and Ohio holds a leading position in every branch of agriculture. The uplands are well suited to wheat, the southern slope of the watershed to grain generally, the northern slope to grazing and dairying, and the northeast section or Western Reserve especially so. The bottom lands of the Miami, Muskingum, and Scioto rivers are very rich in corn; the Western Reserve and Miami regions are famous for apples. Wheat and oats each produce about 30,000,000 bushels each year, corn over 100,000,000 bushels. Dairy products are also of considerable value. There are over 2,000,000 sheep in the state, and the wool clip in 1907 was 13,394,168 pounds. Flax and linseed are staple products, and tobacco is largely grown in most of the southern counties, 50,400 acres being under tobacco in 1908, producing a crop of 33,768,000 pounds. Cincinnati is one of the country's largest tobacco markets, Ohio is one the leading states in poultry and poultry products. The virgin forests have largely disappeared, and while about one-fifth of the state's area is forest land, chiefly second growth, it is not of high value commercially, and the numerous woodworking industries are only partially supplied by the native woods. The fishing interests of Lake Erie are important. The manufactures of the state are very numerous and valuable, and Ohio stands fifth among the states in the annual output of manufactured goods. Iron, pork products, farm implements, clothing, flour and grist mill products, lumber, pottery, (in which Ohio leads all the states,) and malt and distilled liquors are among the most important. Coal (bituminous) underlies 12,000 square miles, 80,000,000 tons being produced annually, which makes the state rank fourth as a coal producer; iron ore is abundant, especially in the south; salt is very largely produced from springs; lime and cement are other important products. Good grindstones and building stones are obtained at Amherst, Berea (Berea grit), Buena Vista, and Independence. There are excellent qualities of limestone and sandstone for building, especially at Massillon and Dayton. Marl deposits abound in the Maumee valley and other localities. There are good pottery and fire clays, the fire bricks of Mineral Point being among the best in the United States. Cleveland, Massillon, Youngstown, and the towns on the Ohio river are the chief seats of the iron manufacture, which includes pig, forged, and rolled; iron castings and sheet iron, rails, Bessemer steel rails, etc. The development of the wonderfully productive oil fields, and the discoveries of natural gas in apparently inexhaustible quantities at many places in the state, have been of incalculable value to its industrial interests. The railroad facilities are rapidly increasing, and Ohio has now a net work of well constructed and busy transportation lines.

The number of newspapers and periodicals published in Ohio is 1,145, including 172 daily, 5 tri-weekly, 55 semi-weekly, 715 weekly, 3 fortnightly, 13 semi-monthly, 1 every three weeks, 151 monthly, 8 bi-monthly and 22 quarterly. The places of publication number 413, of which 88, designated by a dagger (†), are county seats.

			Estab.	*Pages.*	*Size.*	*Sub.*	*Circ.*
ABERDEEN, pop. 711 (D 7); BROWN CO. (S.W.), pop. 28,237. On the Ohio R., opp. Maysville, Ky., railroad, tel., exp. and banking town. Steamboat conn. Manufactures of flour, lumber and tobacco.							
Gretna Green	Friday	Democratic	1890	4	17×24	1.00	
W. H. CLARK, Editor and Publisher.							
ADA, pop. 2,576 (D 3); HARDIN CO. (N.W.C.), pop. 31,187. 15 m. E. of Lima. Pittsb., Cin., Chic. & St. L. R.R. Tel. Exp. Banks. Handle factory. Ohio Northern University.							
Record	Wednesday	Neutral	1872	4	20×26	1.50	‡1,200
AGNEW WELSH, Editor and Publisher.							
University Herald	Friday	Educ. & Coll...	1885	4	17×24	1.50	1,000
PARLETTE & SNYDER, Publishers.							

CIRCULATION: Bold face—sworn. * Detailed statement. ‡ Publisher's report. Plain figures—estimated.
POPULATION: Census of 1900. * Estimated. ‖ Census of 1910. † County Seat. ⅛ Size of page.

			Estab.	Pages.	Size.	Sub.	Circ.
ADAMSVILLE, pop. *300 (H 4); MUSKINGUM Co. (S.E.C.), pop. 53,185. 13 m. N. by E. of Zanesville, nearest banking town. Railroad, tel. and exp. sta., Gilbert. Cin. & Musk. Val. R.R. Flour mill. Farming district.							
Register	Tuesday	Independent	1889	8	13×20	1.00	‡800
E. C. JORDAN, Editor and Publisher.							
ADELPHI, pop. 516 (F 5½); ROSS Co. (S.C.), pop. 40,940. 19 m. N.E. of Chillicothe. Nearest railroad, tel., exp. and banking town, Laurelville. Columbus & S'thrn R.R. Concrete works, a tannery, two pork packing houses and a furniture factory.							
Border News	Friday	Neutral	1879	4	20×26	1.50	‡1,800
HUGH F. EGAN, Editor and Publisher.							
Ohio Red Man	Monthly	I. O. R. M.	1908	4	17×22	.50	*1,188
HUGH F. EGAN, Editor; EGAN PUBLISHING COMPANY.							
AKRON †, pop. ‖69,067 (H 2); SUMMIT Co. (N.E.), pop. 71,715. 40 m. S. by E. of Cleveland. Balt. & Ohio; Cleve., Akron & Col.; Erie; L. Erie & West. R.Rs., and Ohio Canal. Tel. Exp. Banks. Manufacturing center, with a large production of farming implements, cereal foods, clay products, iron castings, automobiles, stoves, canal boats, machinery, cutlery and edge tools, paper, rubber goods, linoleums, matches and numerous other articles, there being over 500 establishments. Coal mined in vicinity. Buchtel College (Universalist).							
Beacon Journal—*see Summit County Beacon*	Evg. *ex. Sun*	Republican	1869	8-16	19×24	3.00	15,408
Buchtelite	Every 3 weeks *dur. Coll. year.*	Collegiate	1888	36	6×9	1.00	500
STUDENTS OF BUCHTEL COLLEGE, Editors and Publishers.							
Germania (German)	Tu. Th. & Sat	Independent	1887	8	17×24	3.00	3,000
Germania (Germau)	Tuesday	Independent	1869	16	17×24	1.00	3,200
LOUIS SEYBOLD, Editor; AKRON GERMANIA COMPANY, Publishers.							
India Rubber Review	Monthly	Trade	1902	52	9×12	1.00	**1,000**
THEODORE E. SMITH, Editor and Publisher.							
Inland Review	Monthly	Independent	1892	8	15×22	.50	1,000
H. M. DANIELS, Editor and Publisher.							
People	Friday	Labor	1901	8	15×20	1.00	3,000
F. A. MILLER, Editor; PEOPLE PUBLISHING COMPANY (Inc.).							
Press	Evg. *ex. Sun*	Independent	1893	8-12	17×22	3.00	*14,224
SCRIPPS PUBLISHING COMPANY, 71 S. High St.							
Summit County Beacon—*wkly ed. of Beacon Journal*	Thursday	Republican	1839	8-12	19×24	1.00	2,750
WM. B. BALDWIN, Editor; BEACON JOURNAL COMPANY, Publishers.							
Times	Evg. *ex. Sun*	Democratic	1892	10	17×24	3.00	*12,411
Times	Thursday	Democratic	1868	10	17×24	1.50	
E. S. HARTER, Editor; AKRON DEMOCRAT COMPANY, Publishers.							
Young People's Lesson Quarterly	Quarterly	Non-sectarian	1894	32	6×9	.25	‡31,332
AUGUSTUS YOUNG, Publisher.							
ALGER, pop. *700 (D 3); HARDIN Co. (N.W.C.), pop. 31,187. 5 m. S. of Ada. Erie R.R. Tel. Exp. Bank. Manufacture of clay products. Large quantities of onions and truck grown.							
Gazette	Thursday	Local	1900	12	17×24	1.25	‡800
PAUL B. SCOLES, Editor; GAZETTE PRINTING COMPANY, Publishers.							
ALLIANCE, pop. *16,000 (J 2½); STARK Co. (N.E.), pop. *100,000. 57 m. S.S.E. of Cleveland. L. Erie, Alliance & Wheel.; Pittsb., Ft. W. & Chic. R.Rs. Tel. Exp. Banks. Morgan Engineering Co. (1200 hands), making heavy machinery, steel foundries (900 hands), hay rakes, boilers, white lead, forgings, cash registers, etc. Grain growing section. Mt. Union College.							
Dynamo	Monthly *ex. July, Aug. & Sept.*	Collegiate	1889	40	6×10	1.00	345
STUDENTS OF MT. UNION COLLEGE, Editors and Publishers.							
Leader	Evg. *ex. Sun*	Democratic	1892	8	17×22	2.00	‡3,368
Leader	Tues. & Fri	Democratic	1875	8	17×22	1.00	‡3,800
JAMES T. KENNEDY, Editor; ALLIANCE LEADER PRINTING COMPANY (Inc.), Publishers.							SEE ADVT
Review	Evg. *ex. Sun*	Republican	1888	8	18×23	5.00	*3,194
Review—*in two parts, Tuesday and Friday*	Weekly	Republican	1868	8	18×23	1.50	*4,196
F. A. HOILES, Editor; REVIEW PUBLISHING COMPANY.							
Schemer	Monthly	Agents, etc	1899	48	6×9	.50	*3,611
L. V. PATTERSON, Editor and Publisher.							
AMANDA, pop. *500 (F 5); FAIRFIELD Co. (S.C.), pop. 34,259. 10 m. S.W. of Lancaster. Cin., Musk. Val. R.R. Tel. Exp. Bank. Canning factory. Chief products, corn and wheat.							
Press	Saturday		1909	4	15×22	.50	
S. A. GORTNER, Editor and Publisher.							
AMHERST, pop. 1,758 (G 2); LORAIN Co. (N.), pop. *70,000. 32 m. W. of Cleveland. L. Shore & Mich. S'thrn R.R. Tel. Exp. Banks. Sandstone quarries and some manufactures.							
Reporter	Saturday	Independent	1892	8	15×22	1.00	900
H. K. CLOCK, Editor; REPORTER PRINTING COMPANY, Publishers.							
ANDOVER, pop. 815 (K 1); ASHTABULA Co. (Ex.N.E.), pop. 51,448. 13 m. S.E. of Jefferson. L. Shore & Mich. S'thrn R.R. Tel. Exp. Bank. Cheese and butter, household furniture, and lumber are manufactured.							
Citizen	Friday	Republican	1881	8	15×22	1.00	900
N. G. RICHARDSON, Editor and Publisher.							
ANSONIA, pop. 676 (B 4); DARKE Co. (W.), pop. 42,532. 49 m. W.S.W. of Bellefontaine. Cleve., Cin., Chic. & St. L.; Cin. N'thrn R.Rs. Tel. Exp. Bank. Tile, stave and wheel works.							
Herald	Thursday	Independent	1899	8	16×22	1.00	
HILTON R. MILLETH, Editor and Publisher.							

CIRCULATION: Bold face—sworn. *Detailed statement. ‡ Publisher's report. Plain figures—estimated.
POPULATION: Census of 1900. * Estimated. ‖ Census of 1910. † County Seat. ⅋ Size of page.

			Estab.	Pages.	Size.	Sub.	Circ.
ANTWERP, pop. 1,206 (B 2); PAULDING Co. (N.W.), pop. 27,528. On Maumee R., 22 m. E.N.E. of Fort Wayne, Ind. Wabash R.R. Tel. Exp. Bank. Elevators and flour mill.							
Argus	Thursday	Independent	1883	4	20×26	1.00	‡1,196
O. ROSS MONROE & F. A. CRAFT, Editors and Publishers.							
Bee	Thursday	Ind. Rep	1895	8	16×22	1.00	2,100
N. G. & C. U. OSBORN, Editors and Publishers.							
ARCADIA, pop. 425 (D 2); HANCOCK Co. (N.W.), pop. 41,993. 9 m. N.E. of Findlay. N. Y., Chic. & St. L.; L. Erie & West. R.Rs. Tel. Exp. Bank.							
News	Friday	Independent	1904	8	13×20	1.00	550
G. F. MANNS, Editor and Publisher.							
ARCANUM, pop. 1,225 (B 4½); DARKE Co. (W.), pop. 42,532. 26 m. N.W. of Dayton. Cleve., Cin., Chic. & St. L.; Day. & Union R.R. Tel. Exp. Banks. Five tobacco warehouses. Lumber, sash, doors, etc.							
Enterprise	Thursday	Democratic	1888	8	13×20	1.00	600
C. R. MUSSON, Editor and Publisher.							
Times	Thursday	Local	1899	8	15×22	1.00	900
SMITH & HEETER, Editors and Publishers.							
ARCHBOLD, pop. 958 (C 1½); FULTON Co. (N.W.), pop. 22,801. 10 m. S.W. of Wauseon. L. Shore & Mich. S'thrn R.R. Tel. Exp. Banks. Lumber, flour and feed, elevator, stave, hoop and heading mills. Grain separator factory.							
Advocate	Thursday	Democratic	1897	8	15×22	1.25	850
EDWIN E. HALLETT, Editor and Publisher.							
Buckeye	Tues. & Fri		1905	4	13×20	1.50	
BUCKEYE PRINTING COMPANY, Publishers.							
ARLINGTON, pop. 738 (D 3); HANCOCK Co. (N.W.), pop. 41,993. 10 m. S. of Findlay. L. Erie & West.; Tol. & Ohio Cent. R.Rs. Tel. Exp. Bank.							
Arlingtonian	Wednesday	Local	1906	8	13×20	1.00	
FRANK BEITLER, Editor and Publisher.							
ASHLAND †, pop. 4,087 (G 3); ASHLAND Co. (N.C.), pop. 21,184. 89 m. N.N.E. of Columbus. Erie; Ashland & West. R.Rs. Tel. Exp. Banks. Pumps, hay carriers, bed springs, stock and poultry foods, medicines, matches, steel ranges and rubber principal articles of manufacture.							
Brethren Evangelist	Wednesday	Brethren	1879	16	10×14	1.50	‡2,800
REV. A. D. GNAGEY, Editor; BRETHREN PUBLISHING COMPANY.							
Press	Wednesday	Democratic	1846	8	20×24	1.00	✳**3,546**
A. P. BLACK, Editor; ASHLAND PRESS COMPANY, Publishers.							
Purple and Gold	Monthly dur. Coll. year.	Collegiate	1900	20	7×10	.35	700
STUDENTS AND FACULTY OF ASHLAND COLLEGE, Editors and Publishers.							
Times—*weekly edition of Times-Gazette*	Wednesday	Republican	1887	10	17×22	1.00	‡2,000
Times-Gazette	Evg. *ex. Sun*	Independent	1901	4	17×22	4.00	‡1,475
GEORGE HILDEBRAND, Editor; ASHLAND PRINTING COMPANY, Publishers.							
ASHLEY, pop. 700 (F 4); DELAWARE Co. (C.), pop. 26,401. 34 m. N. of Columbus. Cleve., Cin., Chic. & St. L. R.R. Tel. Exp. Banks. Farming and stock raising section.							
Tri-County Star	Wednesday	Local	1900	8	18×24	1.00	1,000
W. C. SHOEMAKER, Editor and Publisher.							
ASHTABULA, pop. 15,415 (K 1); ASHTABULA Co. (Ex.N.E.), pop. 51,448. 54 m. N.E. of Cleveland, 3 m. from Lake Erie. L. Shore & Mich. S'thrn; N. Y., Chic. & St. L.; Pittsb., Ft. W. & Chic. R.Rs. Tel. Exp. Banks. Shaft factories, and machine shops, tool works, stove works, tanneries, ship yards, coal and iron ore trade, etc. Surrounding district agricultural and dairying.							
Amerikan Sanomat and Suometar (Finnish)	Thursday	Republican	1897	12	18×22	1.50	‡6,900
A. EDWARDS, Editor and Publisher.							
Beacon-Record—*see Telegraph*	Evg. *ex. Sun*	Republican	1888	8	17×22	5.20	✳**4,053** SEE ADVT
Democratic Standard	Friday	Democratic	1877	4	17×24	1.00	‡1,650
STANDARD PUBLISHING COMPANY.							
Evening Independent	Evg. *ex. Sun*	Independent	1909	8	17×22	3.00	2,750
E. G. HANCOCK, Editor; INDEPENDENT PUBLISHING COMPANY.							
Telegraph—*weekly edition of Beacon-Record*	Wednesday	Republican	1850	8	17×22	1.00	955
ASHTABULA PRINTING COMPANY, Publishers.							
ASHVILLE, pop. 654 (F 5); PICKAWAY Co. (S.C.), pop. 27,016. 21 m. S. by E. of Columbus. Norf. & West. R.R. Tel. Exp. Banks. Agricultural section. Large sweet corn and tomato canning factories, cigar factory, two grain elevators.							
Home News	Saturday	Independent	1903	4	15×22	1.00	600
S. D. FRIDLEY, Editor and Publisher.							
ATHENS †, pop. 3,066 (G 6); ATHENS Co. (S.E.), pop. 38,730. On Hocking R. and Canal, 76 m. S. E. of Columbus. Balt. & Ohio S'thwest.; Hock. Val.; Kanawha & Mich. R.Rs. Tel. Exp. Banks. Coal mines in vicinity. Manufactures of furniture, machinery, and water wheels. Ohio University (founded 1804), and Athens State Hospital (Insane).							
Journal	Tues & Fri	Democratic	1869	8	15×22	1.00	**2,800**
C. M. BARTLETT, Editor; ATHENS COUNTY PRINTING COMPANY, Publishers.							
Messenger	Evg. *ex. Sun*	Republican	1905	6–8	17×24	5.00	2,450 SEE ADVT
FRED. W. BUSH, Editor; ATHENS MESSENGER AND HERALD PRINTING COMPANY, Pubs.							
Ohioan	Thursday dur. Coll. year.	Collegiate	1910	8	8×11	1.50	
STUDENTS OF OHIO UNIVERSITY, Editors and Publishers.							
Ohio University Bulletin	Bi-monthly	Collegiate	1890	48–164	5×8		*No adv.*
OHIO UNIVERSITY, Publishers.							

Continued on next page.

CIRCULATION: Bold face—sworn. ✳ Detailed statement. ‡ Publisher's report. Plain figures—estimated.
POPULATION: Census of 1900. * Estimated. ‖ Census of 1910. † County Seat. ⅛ Size of page.

						Estab.	Pages.	‡Size.	Sub.	Circ.
ATHENS† (*Continued*)										
Side Lights	{ Monthly dur. Coll. year. }	Collegiate				1905	32	8×11	.75	
SIDE LIGHTS PUBLISHING COMPANY.										
Tribune	Thursday	Republican				1909	8	15×22	1.00	
W. J. WARRENER, Editor; D. R. RICHARDS, Publisher.										
ATTICA, pop. 694 (F 2); SENECA Co. (N.), pop. 41,163. 15 m. E. of Tiffin. Balt. & Ohio; Pittsb., Ft. W. & Chic. R.Rs. Tel. Exp. Bank. Handle, sash, flour, and other manufactures. Wheat, corn and live stock raised.										
Hub	Wednesday	Independent				1896	4	15×22	1.00	‡800
H. W. WORK, Editor; H. W. WORK & Co., Publishers.										
Journal	Thursday	Independent				1876	8	15×22	1.00	700
G. C. LAKE, Editor and Publisher.										
BAINBRIDGE, pop. 954 (E 6); ROSS Co. (S.C.), pop. 40,940. 19 m. S.W. of Chillicothe. Det., Tol. & Iron. R.R. Tel. Exp. Banks. Flour and saw mills, and stone quarries.										
Observer	Friday	Non-partisan				1890	8	15×22	1.00	800
C. O. & MRS. MARTIN, Editors and Publishers.										
BALTIC, pop. *500 (H 4); TUSCARAWAS Co. (E.), pop. 53,751. 14 m. S.W. of New Philadelphia. Wheel. & L. Erie R.R. Tel. Exp. Bank. Brick, tile and wooden specialties manufactured. Lumbering, coal mining and dairying.										
American	Thursday	Independent				1905	8	17×24	1.00	‡960
GEORGE B. CHASE, Editor and Publisher.										
BALTIMORE, pop. 460 (F 5); FAIRFIELD Co. (S.C.), pop. 34,259. On Ohio Canal, 10 m. N. of Lancaster. Tol. & Ohio Cent. R.R. Tel. Exp. Bank. Several flour and paper mills. Surrounded by an agricultural district.										
Twin City News	Friday	Local				1889	4-6	18×24	1.00	900
E. O. WEIST, Editor and Publisher.										
BARBERTON, pop. 4,354 (H 2½); SUMMIT Co. (N.E.), pop. 71,715. 6½ m. S. by W. of Akron. Balt. & Ohio; Cleve., Akron & Col.; Erie; L. Erie & West. R.Rs. Tel. Exp. Bank. Manufacturing.										
Leader	Friday	Republican				1894	4	18×24	1.00	500
E. P. ROWE, Editor; BARBERTON LEADER COMPANY, Publishers.										
News	Friday	Democratic				1892	4	16×22	1.00	1,000
J. R. DAVIS, Editor and Publisher.										
Telegram	Thursday	Republican				1906	8	15×22	.75	‡1,015
J. C. RAIRIGH, Editor; BARBERTON PRINTING COMPANY, Publishers.										
BARNESVILLE, pop. 3,721 (J 4½); BELMONT Co. (E.), pop. 60,875. 27 m. W. of Bellaire. Balt. & Ohio R.R. Tel. Exp. Banks. Glass, and car wheel works, planing and flour mills, hydraulic cement works, wool, paper, and berry box factories, hosiery mills, etc. Farming and berry growing district.										
Enterprise	Thursday	Independent				1866	8	15×23	1.00	***3,060**
E. P. LEE, Editor and Publisher.										
Republican	Friday	Republican				1883	8	15×22	1.00	1,100
H. E. DEMENT, Editor and Publisher.										
Saturday Whetstone	Saturday	Democratic				1894	4	17×24	.50	900
W. E. BUCHANAN, Editor and Publisher.										
BATAVIA†, pop. 1,029 (C 6); CLERMONT Co. (S.W.), pop. 31,610. 25 m. E. of Cincinnati. Norf. & West. R.R. Tel. Exp. Bank. Brick and tile works. Farming.										
Clermont County Democrat	Wednesday	Democratic				1902	8	15×22	1.00	2,000
STEPHEN CRAMER, Editor and Publisher.										
Clermont Courier	Wednesday	Republican				1836	8	15×22	1.50	1,600
CHARLES A. MORRIS, Editor; CLERMONT PUBLISHING COMPANY.										
Clermont Sun	Wednesday	Democratic				1828	8	15×22	1.25	‡2,000
JOHN W. LENNIN, Editor; E. A. LOCKWOOD & T. P. BREEDING, Publishers.										
BEDFORD, pop. 1,486 (H 2); CUYAHOGA Co. (N.E.), pop. *525,000. 12 m. S.E. of Cleveland. Wheel. & L. Erie; Pittsb., Ft. W. & Chic. R.Rs. Tel. Exp. Bank. Chair factory.										
News Register	Thursday	Republican				1889	8	18×24	1.00	
C. C. MERRITT, Editor; TIMES PUBLISHING COMPANY, 102 St. Clair Ave., N. W.										
BELLAIRE, pop. 9,912 (K 4½); BELMONT Co. (E.), pop. 60,875. On Ohio R., 5 m. bel. Wheeling. Balt. & Ohio; Pittsb., Ft. W. & Chic.; Ohio Riv. & West. R.Rs. Tel. Exp. Banks. Coal, fire clay and lime stone abundant. Iron and steel, glass, farming implement, enamel, machine, boiler and rivet, and other manufactures.										
Democrat	Friday	Democratic				1888	8	15×22	1.50	1,000
D. W. SHIELDS, Editor and Publisher.										
Herald-Tribune	Evg. *ex. Sun*	Democratic				1881	4	17×22	4.00	600
Herald-Tribune	Friday	Democratic				1879	8	17×24	1.00	650
R. C. MEYER, Editor and Publisher.										
Independent	Evg. *ex. Sun*	Ind. Rep				1879	4	18×24	5.00	600
Independent	Thursday	Ind. Rep				1870	4	18×24	1.00	650
JAMES F. ANDERSON, Editor and Publisher.										
BELLE CENTER, pop. 962 (D 3½); LOGAN Co. (W.C.), pop. 30,420. 44 m. N. of Springfield. Cleve., Cin., Chic. & St. L. R.R. Tel. Exp. Bank. Carriages, tinware, roofing and spouting, staves and hoops, etc., are made. Surrounded by an agricultural district.										
Herald-Voice	Friday	Local				1896	12	15×22	1.50	‡1,765
J. C. MARTIN, Editor; J. C. & M. J. MARTIN, Publishers.										
BELLEFONTAINE†, pop. *9,500 (D 4); LOGAN Co. (W.C.), pop. 30,420. 50 m. N.W. of Columbus. Cleve., Cin., Chic. & St. L.; Tol. & Ohio Cent. R.Rs. Tel. Exp. Banks. Carriages and locomotives made. Railroad division car shops. Wheat, wool, Portland cement, stone, lime, corn, hard wood, ship timber, etc., are the principal products of neighboring country.										
Examiner	Evg. *ex. Sun*	Independent				1891	8	15×22	5.00	2,000
E. O. & H. K. HUBBARD, Editors and Publishers.										
Examiner	Friday	Democratic				1830	8	18×23	1.50	1,400
M. J. & A. A. HUBBARD, Editors and Publishers.										

Continued on next page.

CIRCULATION: Bold face—sworn. * Detailed statement. ‡ Publisher's report. Plain figures—estimated.
POPULATION: Census of 1900. * Estimated. ‖ Census of 1910. † County Seat. ‡ Size of page.

			Estab.	Pages.	‡Size.	Sub.	Circ.
BELLFONTAINE † (*Continued*)							
Golden Eagle Ensign	Monthly	K. & L. G. E...	1906	16-20	8×11	.50	*1,922
DR. C. W. HEFFNER, Editor and Publisher.							
Index-Republican	Evg. *ex. Sun*	Republican	1894	8	15×22	5.00	‡2,590
Index-Republican	Thursday	Republican	1859	8	15×22	1.00	‡3,940
INDEX-REPUBLICAN COMPANY, Editors and Publishers.							
BELLEVUE, pop. 4,101 (F 2); HURON Co. (N.), pop. 32,330. 45 m. S.E. of Toledo. Lake Shore & Mich. S'thrn; N. Y., Chic. & St. L.; Wheel. & L. Erie; Pittsb., Ft. W. & Chic. R.Rs. Tel. Exp. Banks. Railroad repair shops, cultivator works, plow factory, large flour mills, extensive cooperage works, limestone quarries, etc. Grain and fruit shipping point.							
Gazette	Evg. *ex. Sun*	Independent	1899	4	20×24	5.00	900
Gazette	Thursday	Independent	1867	8	15×22	1.50	1,100
C. R. & M. J. CALLAGHAN, Editors; GAZETTE PUBLISHING COMPANY.							
BELLVILLE, pop. 1,039 (F 3); RICHLAND Co. (N.C.), pop. 44,289. 10 m. S. of Mansfield. Balt. & Ohio R.R. Tel. Exp. Bank. Machine works.							
Messenger	Friday	Independent	1892	8	15×22	1.25	1,600
E. A. DAY & Co., Editors and Publishers.							
BEREA, pop. 2,510 (H 2); CUYAHOGA Co. (N.E.), pop. *525,000. 13 m. S.W. of Cleveland. Cleve., Cin., Chic. & St. L.; L. Shore & Mich. S'thrn; Balt. & Ohio R.Rs. Tel. Exp. Bank. Extensive quarry of grindstone. Baldwin University (Methodist) and Wallace College (German, Methodist).							
Clarion	Thursday	Republican	1894	8	17×24	1.00	
J. ED. GOETTE, Editor; TIMES PUBLISHING COMPANY, 102 St. Clair Ave., N. W.							
Deutsch-Amerikanische Zeitschrift für Theologie und Kirche (German)	Bi-monthly	Religious		80	6×9	1.00	1,000
FACULTY OF THE NAST THEOLOGICAL SEMINARY, Editors and Publishers.							
Enterprise	Friday	Republican	1868	8	17×24	1.00	**1,650**
BEREA PRINTING COMPANY, Editors and Publishers.							
BERLIN HEIGHTS, pop. 625 (F 2); ERIE Co. (N.), pop. 37,650. 17 m. S. E. of Sandusky, N.Y., Chic. & St. L. R.R. Tel. Exp. Banks. Northern Ohio fruit belt. Fruit packages and egg cases made. Two large stone quarries, saw and planing mill.							
Erie County Reporter—*see Huron.*							
BETHEL, pop. 850 (C 6½); CLERMONT Co. (S.W.), pop. 31,610. 12 m. S.E. of Batavia. Cin., Georget. & Portsmouth (Elec.) R.R. Tel. Exp. Bank.							
Journal	Friday	Neutral	1891	4	15×20	1.00	600
D. LEE FITZPATRICK, Editor and Publisher.							
BETHESDA, pop *1,200 (J 4½); BELMONT Co. (E.), pop. 60,875. 10 m. S.W. of St. Clairsville. Balt. & Ohio R.R. Tel. Exp. Bank. Cigar factories.							
News	Friday	Independent	1904	8	13×20	1.00	‡1,000
Z. D. LOVEJOY, Editor and Publisher.							
BETTSVILLE, pop. 492 (E 2); SENECA Co. (N.), pop. 41,163. 8 m. N.W. of Tiffin. Pittsb., Ft. W. & Chic. R.R. Tel. Exp. Bank. Cement block, stone and tile works. Grain growing.							
Vidette	Friday	Independent	1906	4	17×24	1.00	‡40
A. J. WHITNEY, Editor; A. J. WHITNEY & Co., Publishers.							
BEVERLY, pop. 712 (H 5½); WASHINGTON Co. (S.E.), pop. 48,245. On Muskingum R., 18 m. N.W. of Marietta. R.R. sta., Waterford. Balt. & Ohio R.R. Tel. Exp. Banks. Flour and planing mills, cement block works, canning factories and veneering mills. Abundant water power. Grain, fruit and lumber producing district.							
Dispatch	Friday	Non-partisan	1878	8	15×22	1.00	1,600
EDMOND M. MARTIN, Editor and Publisher.							
BLANCHESTER, pop. 1,788 (D 6); CLINTON Co. (S.W.), pop. 24,202. 41 m. E.N.E. of Cincinnati. Balt. & Ohio S'thwest. R.R. Tel. Exp. Banks. Hame factories. Grain raising district.							
Star-Republican	Friday	Republican	1875	8	15×22	1.00	‡960
SAMUEL H. PYE, Editor and Publisher.							
BLOOMDALE, pop. 740 (D 2); WOOD Co. (N.W.), pop. 51,555. 20 m. W. by N. of Tiffin. Balt. & Ohio R.R. Tel. Exp. Bank. Grist mill, lumber mills, etc.							
Derrick	Thursday	Ind.Dem.	1889	8	13×20	1.00	600
W. A. HURREL, Editor and Publisher.							
BLOOMVILLE, pop. 819 (E 2½); SENECA Co. (N.), pop. 41,163. 10 m. S.E. of Tiffin. Pittsb., Ft. W. & Chic. R.R. Tel. Exp. Bank. Limestone quarries in vicinity. Grain and stock raising section.							
Gazette	Thursday	Independent	1900	8	17×22	1.25	700
J. S. HOSSLER, Editor; HOSSLER & KIMMEL, Publishers.							
BLUFFTON, pop. *2,000 (D 3); ALLEN Co. (N.W.), pop. 47,976. 16 m. N.E. of Lima. L. Erie & West. R.R. Tel. Exp. Banks. Stone quarries and oil wells. Grain and live stock are produced.							
News	Thursday	Independent	1875	8	20×24	1.00	1,900
B. F. BIERY, Editor; BIERY & BETZNER, Publishers.							
BOTKINS, pop. *750 (C 3½); SHELBY Co. (W.), pop. 24,625. 12 m. N. of Sidney. Cin., Ham. & Day. R.R. Tel. Exp. Bank. Spoke and bending works, saw mills, creamery, etc.							
Herald	Friday	Republican	1898	4	15×22	1.00	1,000
A. E. BLAKELEY, Editor and Publisher.							
BOWERSTON, pop. 526 (J 3½); HARRISON Co. (E.), pop. 20,486. 18 m. N.W. of Cadiz. Pittsb., Cin., Chic. & St. L.; Wheel. & L. Erie R.Rs. Tel. Exp. Bank. Grain, hay and live stock grown.							
Phrenological Era	Monthly	Phrenological	1905	28	7×10	.50	*477
PROF. M. TOPE, Editor and Publisher.							

CIRCULATION: Bold face—sworn. * Detailed statement. ‡ Publisher's report. Plain figures—estimated.
POPULATION: Census of 1900. * Estimated. ‖ Census of 1910. † County Seat. ‡ Size of page.

			Estab.	Pages.	Size.	Sub.	Circ.
BOWLING GREEN†, pop. 5,067 (D 2); WOOD CO. (N.W.), pop. 51,555. 20 m. S. of Toledo. Cin., Ham. & Day.; Tol. & Ohio Cent. R.Rs. Tel. Exp. Banks. Machine shops, foundries, wood working factories, lime kilns, etc. Large oil production.							
Sentinel-Tribune—*see Wood County Sentinel-Tribune*	Evg. *ex. Sun*	Republican	1890	8	18×24	2.00	1,600 SEE ADVT
Wood County Democrat H. S. CHAPIN, Editor and Publisher.	Friday	Democratic	1876	8-12	18×24	1.00	3,703
Wood County Free Press THE FREE PRESS PUBLISHING COMPANY (Inc.),	Tues. & Fri.	Democratic	1900	8	17×22	1.00	‡3,270
Wood County Sentinel-Tribune—*weekly edition of Sentinel-Tribune* SPENCER A. CANARY, Editor; SENTINEL COMPANY, Publishers.	Thursday	Republican	1867	8-12	18×24	1.00	4,500
BRADFORD, pop. 1,254 (C 4); DARKE CO. (W.), pop. 42,532, AND MIAMI CO. (W.), pop. 43,105. 10 m. W. of Piqua. Pittsb., Cin., Chic. & St. L. R.R. Tel. Exp. Bank. Tobacco, wheat and corn principal products. Railroad repair shops.							
Morning Sentinel A. F. LITTLE, Editor and Publisher.	Wed. & Sat.	Ind. Rep.	1880	8	15×22	1.00	900
BRADNER, pop. *1,500 (E 2); WOOD CO. (N.W.), pop. 51,555. 12 m. N. of Fostoria. Hock. Val. R.R. Tel. Exp. Bank. Machine shops, elevators. Oil produced.							
Advocate ADVOCATE PUBLISHING COMPANY.	Friday	Non-political	1894	8-10	13×20	1.00	‡500
BREMEN, pop. *100 (G 5); FAIRFIELD CO. (S.C.), pop. 34,259. 8 m. E. of Lancaster. Cin. Musk. Val.; Tol. & Ohio Cent. R.Rs. Tel. Exp. Banks. Petroleum industries.							
Derrick DERRICK PUBLISHING COMPANY.	Saturday	Independent	1909	4	18×24	1.00	
BROOKVILLE, pop. 869 (C 5); MONTGOMERY CO. (S.W.), pop. 130,146. 13 m. N.W. of Dayton. Pittsb., Cin., Chic. & St. L.; Day. & Union R.Rs. Tel. Exp. Banks. Tobacco warehouses, machine shops.							
Star H. W. MCMILLEN, Editor and Publisher.	Thursday	Neutral	1891	8	15×22	1.00	‡1,000
Vindicator VINDICATOR COMMITTEE, Editors and Publishers.	Monthly	Old Ger. Bapt.	1870	32	6×9	.80	*No adv.*
BRYAN†, pop. 3,131 (B 1½); WILLIAMS CO. (Ex.N.W.), pop. 24,953. 53 m. W.S.W. of Toledo. L. Shore & Mich. S'thrn; Cin. N'thrn R.Rs. Tel. Exp. Banks. Showcase, plow and wheelbarrow factories, a foundry, etc. Grain and potatoes leading products.							
Democrat WILLIAM BEHNE, Editor; DEMOCRAT PUBLISHING COMPANY (Inc.)	Tues. & Fri.	Democratic	1863	8	15×22	1.50	2,300
Press C. S. ROE, Editor and Publisher.	Thursday	Republican	1854	8-12	15×22	1.00	‡1,350
BUCYRUS†, pop. 6,560 (F 3); CRAWFORD CO. (N.C.) pop. 33,915. 12 m. W. of Crestline. Tol. & Ohio Cent.; Pittsb., Ft. W. & Chic. R.Rs. Tel. Exp. Banks. Shops and supply depot of the T. & O. C. R.R. Extensive copper kettle factories, large plow works, steel casting plant, several iron works, lumber mill and interior finish wood work factory, etc.							
Courier (German) A. BROEMEL, Editor and Publisher.	Thursday	Democratic	1874	8	17×22	2.00	700
Evening Telegraph JOHN E. HOPLEY, Editor; HOPLEY PRINTING COMPANY, Publishers.	Evg. *ex. Sun*	Republican	1887	4-8	17×24	5.00	***1,831***
Forum—*see News-Forum*	Evg. *ex. Sun*	Democratic	1891	8	15×22	5.20	1,200
Journal JOHN HOPLEY, Editor; HOPLEY PRINTING COMPANY, Publishers.	Friday	Ind. Rep	1851	12	18×23	1.50	***1,058***
News-Forum—*semi-weekly edition of Forum* W. H. IAMS, Editor; BUCYRUS PUBLISHING COMPANY.	Tues. & Fri.	Democratic	1844	8	15×22	1.50	2,750
BURTON, pop. 727 (J 1½); GEAUGA CO. (N.E.), pop. 14,744. 30 m. E. of Cleveland. Nearest railroad, tel. and exp. sta., Burton Station. Balt. & Ohio R.R. Banks. Some manufacturing. Farming region.							
Geauga Leader C. J. OLDS, Editor and Publisher.	Wednesday	Republican	1874	8	15×22	1.00	900
BUTLER, pop. 567 (G 3); RICHLAND CO. (N.C.), pop. 44,289. 18 m. S.S.E. of Mansfield. Balt. & Ohio R.R. Tel. Exp. Bank. Grain raising district.							
Times E. A. DAY & CO. Editors and Publishers.	Friday	Independent	1893	8	18×24	1.00	800
BYESVILLE, pop. *3,500 (H 4½); GUERNSEY CO. (E.), pop. *40,000. 5 m. S. of Cambridge, Pittsb., Ft. W. & Chic. R.R. Tel. Exp. Bank. Glass, brick and tile manufactured. Farming and coal mining district.							
Enterprise J. A. SKINNER, Editor and Publisher.	Thursday	Neutral	1899	8	17×24	1.00	1,200
CADIZ†, pop. 1,755 (J 4); HARRISON CO. (E.), pop. 20,486. 23 m. N.W. of Wheeling, W. Va. Pitts., Cin., Chic. & St. L. R.R. Tel. Exp. Banks. Mines of bituminous coal in vicinity. Sheep raising the leading industry of the district.							
Harrison County Democrat SAM F. DICKERSON, Editor and Publisher.	Thursday	Democratic	1893	8	15×22	1.00	1,000
Harrison News CHARLES G. ADDLEMAN, Editor and Publisher.	Thursday	Republican	1896	8	15×22	1.00	900
Republican W. B. HEARN, Editor and Publisher.	Thursday	Republican	1815	4	22×28	1.00	2,980
Sentinel W. H. ARNOLD, Editor and Publisher.	Thursday	Democratic	1832	4	21×27	1.00	1,200

CIRCULATION: Bold face—sworn. * Detailed statement. ‡ Publisher's report. Plain figures—estimated.
POPULATION: Census of 1900. * Estimated. ‖ Census of 1910. † County Seat. ⅛ Size of page.

								Estab.	Pages.	§Size.	Sub.	Circ.
CALDWELL†, pop. 927 (H 5); NOBLE Co. (S.E.), pop. 19,466. 36 m. N. of Marietta. Pittsb., Ft. W. & Chic.; Ohio Riv. & West. R.Rs. Tel. Exp. Banks. Lumber mills and other industries. Iron ore, coal, salt, and oil found in vicinity.												
Noble County Leader	Wednesday	Republican						1899	8	17×22	1.00	**1,920**
J. S. HARRIS, Editor and Publisher.												
Press	Wednesday	Democratic						1871	8	16×22	1.00	1,535
J. R. KEENAN, Editor; CALDWELL PRESS PUBLISHING COMPANY.												
Republican Journal	Wednesday	Republican						1851	8	15×22	1.00	**2,700**
H. E. DANFORD, Editor; REPUBLICAN JOURNAL COMPANY, Publishers.												
CALEDONIA, pop. 682 (F 3); MARION Co. (N.W.C.), pop. 28,678. 9 m. N.E. of Marion. Erie; Cleve., Cin., Chic. & St. L. R.Rs. Tel. Exp. Bank. Grain, stock, farm produce, and lumber largely shipped.												
Enterprise	Thursday	Non-partisan						1875	8	15×22	1.00	‡672
W. J. BLAIR & SON, Editors and Publishers.												
CAMBRIDGE†, pop.*12,500 (H 4½); GUERNSEY Co. (E.), pop.*40,000. 59 m. N. of Marietta. Balt. & Ohio; Pittsb., Ft. W. & Chic. R.Rs. Tel. Exp. Banks. Large manufacturing interests, including iron roofing works, chair factory, wood working shop, railroad shops, tin and steel mills, glass works, earthenware and clothing factories, etc. Coal mines near by, natural gas and oil wells within the city limits. Salt produced.												
Guernsey Times—*see Republican Press and Guernsey Times*	Evg. *ex. Sun*	Republican						1899	8	17×24	3.60	SEE ADVT
Herald	Wednesday	Independent						1869	4	20×26	1.50	900
MAHAFFEY & OGIER, Editors and Publishers.												
Jeffersonian	Evg. *ex. Sun*	Independent						1892	8	17×22	5.00	✱**5,211**
Jeffersonian	Thursday	Democratic						1832	8	17×22	1.00	**1,895**
JOHN M. AMOS, Editor; JEFFERSONIAN COMPANY, Publishers.												
Republican Press and Guernsey Times—*weekly edition of Guernsey Times*	Thursday	Republican						1824	8	17×24	1.50	
GUERNSEY TIMES COMPANY, Publishers.												
CAMDEN, pop. 905 (B 5); PREBLE Co. (S.W.), pop. 23,713. 44 m. N. by W. of Cincinnati. Pittsb., Cin., Chic. & St. L. R.R. Tel. Exp. Bank. Water power and several flour and saw mills. Surrounding country agricultural, and grain and stock shipped.												
Preble County News	Thursday	Independent						1902	8	15×22	1.00	‡2,025
RAY SIMPSON, Editor; EARL H. IRVIN, Publisher.												
CANAL DOVER, pop. 5,422(H 3½); TUSCARAWAS Co. (E.), pop. 53,751. On Tuscarawas R. and Ohio Canal. Adjoining New Philadelphia on the N.E. Pittsb., Ft. W. & Chic.; Balt. & Ohio R.Rs. Tel. Exp. Banks. Iron ore, coal, limestone and fire clay abound in the vicinity. Furnace and rolling mill, foundries and fire brick works, locomotive works, large flour mills, etc. Wheat, corn, and other grain raised abundantly in district.												
Reporter	Evg. *ex. Sun*	Independent						1903	8	17×24	3.00	✱**3,253**
F. L. BIXLER, Editor; IRON VALLEY REPORTER COMPANY (Inc.), Publishers.												
CANAL FULTON, pop. 1,172 (H 3); STARK Co. (N.E.), pop.*100,000. On Tuscarawas R. and Ohio Canal. 8 m. N.W. of Massillon. Balt. & Ohio; Pittsb., Ft. W. & Chic. R.Rs. Tel. Exp. Bank. Coal abundant. Farm implements, tools, etc., are made. Wheat raised in abundance and largely shipped.												
Signal	Thursday	Independent						1875	8	13×20	1.00	700
JAMES J. HOOVER, Editor; J. J. & J. L. HOOVER, Publishers.												
CANAL WINCHESTER, pop. *800 (F 5); FRANKLIN Co. (C.), pop. 164,460. On Ohio Canal. 16 m. S.E. of Columbus. Hock. Val. R.R. Tel. Exp. Bank. Flour, lumber and other manufactures. Natural gas plant.												
Buckeye News	Thursday	Independent						1880	8	18×22	1.00	800
O. P. GAYMAN, Publisher.												
Times	Thursday	Independent						1871	8	18×22	1.25	1,700
O. P. GAYMAN, Publisher.												
CANFIELD, pop. 672 (K 2½); MAHONING Co. (N.E.), pop. 70,134. 10 m. S.W. of Youngstown. Erie R. R. Tel. Exp. Bank. Saw and planing mills, machine works, handle factory, etc. Coal abounds in vicinity. Grain leading farm product. Northeastern Ohio Normal College.												
Mahoning Dispatch	Friday	Independent						1877	8	17×24	1.00	1,400
C. C. FOWLER, Editor and Publisher.												
CANTON†, pop. ‖50,217(J 3); STARK Co. (N.E.). pop.*100,000. 59 m. S.S.E. of Cleveland. Wheel., & L. Erie; Pittsb., Ft. W. & Chic.; Balt. & Ohio R.Rs. Tel. Exp. Banks. Numerous coal mines in vicinity. Numerous and diversified manufacturing industries, making about 6,000 different articles. Dueber-Hampden Watch Works. Flour mills consume 2,500 bushels of wheat daily. Machinery very largely produced, and there are manufactures of iron bridges, woolens, steel roofing, tin plate heaters, cutlery, safes, soap, etc. Wheat, corn, oats, etc., largely shipped.													
Evening Repository—*see Repository, also Sunday Repository*	Evg. *ex. Sun*	Republican						1878	8-28	18×22	3.00	✱**14,602**
Evening Times	Evg. *ex. Sun*	Democratic						1910	8-16	18×24	3.00	
NEWS-DEMOCRAT PUBLISHING COMPANY.												
News-Democrat	Morn. & Evg. *ex. Sun*	Democratic						1884	8-16	17×24	3.00	7,500 SEE ADVT
NEWS-DEMOCRAT PUBLISHING COMPANY.												
Ohio Volks-Zeitung (German)—*issues a 4-p. supplement on Saturday under name of Erzaehler*	Tu., Th. & Sat	Democratic						1886	4	20×26	4.00	700
Ohio Volks-Zeitung (German)	Thursday	Democratic						1879	12	17×22	2.00	2,000
A. VON LANDBERG, Editor; OHIO VOLKS-ZEITUNG PRINTING COMPANY, Publishers.												
Repository—*weekly edition of Evening Repository*	Thursday	Republican						1815	8-16	18×22	1.00	✱**1,265**
REPOSITORY PRINTING COMPANY, Publishers.												

Continued on next page.

CIRCULATION: Bold face—sworn. ✱ Detailed statement. ‡ Publisher's report. Plain figures—estimated.
POPULATION: Census of 1900. * Estimated. ‖ Census of 1910. † County Seat. § Size of page.

				Estab.	Pages.	Size.	Sub.	Circ.
CANTON † *(Continued)*								
Roller Monthly T. B. C. VOGES, Editor; ROLLER PRINTING AND PAPER COMPANY (Inc.), Publishers.	Monthly	Literary		1885	32	8×12	.50	2,000
Stark County Democrat NEWS-DEMOCRAT PUBLISHING COMPANY.	Thursday	Democratic		1833	8	17×24	1.00	1,400
Sunday Repository—*Sunday edition of Evening Repository*	Sunday	Republican		1892	36-60	18×22	2.00	∗**11,713**
To-day's Magazine A. M. PORTER, Editor; CANTON MAGAZINE COMPANY, Publishers.	Semi-monthly	Lit. & Fam		1905	28	8×11	.50	∗375,000 SEE ADVT
Union Reporter UNION REPORTER COMPANY, Editors and Publishers.	Monthly	Labor		1902	12	13×18	1.00	‡11,000
CARDINGTON, pop. 1,354 (F 3½); MORROW Co. (C), pop. 17,879. 40 m. N. of Columbus. Cleve., Cin., Chic. & St. L. R.R. Tel. Exp. Bank. Washing machines, barrel hoops and ice cream freezers most prominent articles of manufacture. Also furniture, canning factories and other works. Trade center of a rich agricultural district. Wheat, corn, oats, and wool produced abundantly.								
Morrow County Independent W. R. CONAWAY, Editor and Publisher.	Thursday	Ind. Rep		1848	8	18×24	1.25	1,875
CAREY, pop. 1,816 (E 2½); WYANDOT Co. (N.W.C.), pop. 21,125. 16 m. S.W. of Tiffin. L. Erie & West.; Hock. Val.; Cleve., Cin., Chic. & St. L. R.Rs. Tel. Exp. Banks. Foundry. Extensive lime works, lumber yards, cement works, flour mill. Natural gas. Center of a large and fertile agricultural district.								
Poultry Record CHARLES E. CRAM, Editor and Publisher.	Monthly	Poultry		1907	24-36	9×12	.25	‡14,000
Times HOMER THRALL, Editor and Publisher.	Thursday	Independent		1873	8	15×22	1.00	900
CARROLLTON †, pop. *2,000 (J 3); CARROLL Co. (E.), pop. 16,811. 24 m. S.E. of Canton. Wheel. & L. Erie R.R. Tel. Exp. Banks. Coal occurs in abundance. Pottery, tile and shale brick works, flour mills, rubber, iron novelty and box factories. Grain and wool leading products.								
Carroll Chronicle J. V. LAWLER, Editor; J. V. LAWLER & BRO., Publishers.	Friday	Democratic		1871	8	15×22	1.00	1,484
Free Press-Standard STANDARD PUBLISHING COMPANY.	Friday	Republican		1881	8	15×22	1.00	‡2,225
CEDARVILLE, pop. 1,189 (D 5); GREENE Co. (S.W.), pop. 31,613. 8 m. N.E. of Xenia. Pitts., Cin., Chic. & St. L. R.R. Tel. Exp. Bank. Lime, lumber, tiles, paper mills, etc.								
Gavelyte GAVEL CLUB OF CEDARVILLE COLLEGE, Publishers.	Monthly *ex. July & Aug.*	Collegiate		1906	12-18	6×8	1.00	
Herald KARLH BULL, Editor and Publisher.	Friday	Republican		1877	4	18×24	1.00	650
Record S. C. WRIGHT, Editor and Publisher.	Friday	Republican		1903	4	15×22	1.00	600
Reformed Presbyterian Witness and Missionary Advocate F. A. JURKAT, M.A., Editor; S. C. WRIGHT, Publisher.	Monthly	Presbyterian		1900	32	6×9	1.00	‡350
CELINA †, pop. *3,500 (B 3½); MERCER Co. (W.), pop. 28,021. 32 m. S.W. of Lima. L. Erie & West.; Cin. N'thrn; Cin., Ham. & Day. R.Rs. Tel. Exp. Banks. Band mill, furniture, canning and stearic acid factories, machine works.								
Democrat C. C. CARLIN, Editor and Publisher.	Friday	Democratic		1895	8	17×23	1.00	‡1,746 SEE ADVT
Mercer County Bote (German) GEORGE F. PULSKAMP, Publisher.	Thursday	Democratic		1883	8	17×24	2.00	‡1,500
Mercer County Observer GILBERG & Co., Editors and Publishers.	Thursday	Republican		1874	8	15×22	1.00	1,000
Mercer County Standard—*weekly edition of Standard*	Thursday	Democratic		1848	8	18×24	1.00	‡1,400
Standard F. A. SNYDER, Editor and Publisher.	Evg. *ex. Sun*	Independent		1905	4	17×24	3.00	‡1,180
CENTERBURG, pop. 706 (F 4); KNOX Co. (C.), pop. 27,768. 31 m. N.N. E. of Columbus. Tol. & Ohio Cent.; Cleve., Akron & Col. R.Rs. Tel. Exp. Bank. Lumber and other manufactures.								
Gazette L. M. BELL, Editor and Publisher.	Thursday	Independent		1880	8	15×22	1.25	‡1,150
CHAGRIN FALLS, pop. 1,586 (J 1½); CUYAHOGA Co. (N.E.) pop. *525,000. 18 m. E. by S. of Cleveland. Wheel. & L. Erie R.R. Tel. Exp. Banks. Water power, which is employed in several mills; also several iron foundries, flag stone quarries, and manufactures of machinery, wooden goods, paper, etc.								
Exponent J. J. STRANAHAN, Publisher.	Thursday	Republican		1874	8	15×24	1.00	‡2,750
Republican TIMES PUBLISHING COMPANY, 102 St. Clair Ave., N. W., Cleveland.	Thursday	Republican		1897	8	17×24	1.00	
CHARDON †, pop. 1,360 (J 1); GEAUGA Co. (N.E.), pop. 14,744. 30 m. E. by N. of Cleveland. Balt. & Ohio R.R. Tel. Exp. Banks. Dairy products and maple syrup and sugar chief articles of export. Grain, fruits, wool, and live stock shipped.								
Geauga County Record PAUL E. DENTON, Editor; GEAUGA PRINTING COMPANY, Publishers.	Friday	Democratic		1886	8	18×24	1.00	‡1,000
Geauga Republican H. C. PARSONS, Editor; GEAUGA PRINTING COMPANY, Publishers.	Wednesday	Republican		1849	8	18×24	1.00	**1,600**
CHESTERHILL, pop. 480 (H 5½); MORGAN Co. (S.E.), pop. 17,905. 13 m. S. of Malta. Railroad sta., Stockport. Balt. & Ohio R.R. Tel. Exp. Bank.								
News FAWCETT PRINTING COMPANY, Publishers.	Thursday			1909	8	15×22	1.00	**525**

CIRCULATION: Bold face—sworn. ∗ Detailed statement. ‡ Publisher's report. Plain figures—estimated.
POPULATION: Census of 1900. * Estimated. ‖ Census of 1910. † County Seat. ⅛ Size of page.

Estab. Pages. ⅛Size. Sub. Circ.

CHICAGO, pop. 2,348 (F 2½); HURON Co. (N.), pop. 32,330. 28 m. S. of Sandusky. Balt. & Ohio R.R. Tel. Exp. Banks, Chicago Junction. Farming community.

Times.....Thursday.....Independent.. 1883 8 17×24 1.25 1,000
ED A. EVANS, Editor and Publisher.

CHILLICOTHE †, pop. 13,990 (F 6); Ross Co. (S.C.), pop. 40,940. On Scioto R. and Ohio Canal. 50 m. S. of Columbus. Balt. & Ohio S'thwest.; Cin., Ham & Day.; Norf. & West R.Rs. Tel. Exp. Banks. Iron and coal produced in vicinity. Manufactures include railroad cars and engines, paper, furniture, iron, pottery, farming implements, shoes, automobiles, cigars, coffins, machinery, etc. Trade center of a rich agricultural region.

Advertiser—*semi-weekly edition of News-Advertiser*.....Tues. & Fri.....Democratic..... 1880 8 17×22 1.25 **1,600**

News-Advertiser .....Evg. *ex. Sun*.....Democratic..... 1884 8 17×22 5.00 **2,850**
GEORGE F. HUNTER, Editor; NEWS-ADVERTISER COMPANY, Publishers.

Scioto Gazette .....Evg. *ex. Sun*.....Republican..... 1892 8 17×24 5.20 2,248

Scioto Gazette .....Tues. & Fri .....Republican..... 1800 8 17×24 1.50 3,750 SEE ADVT
SCIOTO GAZETTE COMPANY, Publishers.

Unsere Zeit (German).....Friday .....Independent.. 1868 8 17×24 2.00 ‡1,100
C. A. FROMM, Editor and Publisher.

CINCINNATI †, pop. ‖364,463 (B 6); HAMILTON Co. (Ex.S.W.), pop. 409,479. On Ohio R., 610 m. from Washington, D.C. Here are 13 railroad lines, including the Chesap. & Ohio; Erie; Pittsb., Cin., Chic. & St. L.; Cleve., Cin., Chic. & St. L.; Louisv. & Nash., etc. Tel. Exp. Banks. Manufactures are very numerous and extensive, comprising about 8,000 establishments, employing 125,000 persons, and producing goods to the value of $250,000,000. It is particularly interested in the pork trade, of which it is one of the leading centers in the country. It is also one of the leading producers of malt and distilled liquors in the country, and has very extensive tobacco manufactories, and is also the headquarters of numerous brokers and other dealers in these staples. Other large products are burial cases, soaps, safes, wood working machinery, tools, clothing, and all kinds of machinery, carriages and buggies, white lead and paints, glycerine, fine pottery, paper, playing cards, whiskey, saddlery, harness, etc.; foundries. Among its institutions may be named Cincinnati University, Cincinnati Hospital, Public and Mercantile Libraries, Music Hall, Art Museum, Medical and other colleges, Conservatories of Music, Longview Asylum for the Insane, etc.

Abend-Presse (German) .....Evg. *ex. Sun*.....Independent.. 1874 8-12 17×23 3.00 ‡43,511 SEE ADVT
MAX BURGHEIM, Ed.; CINCINNATI FREIE PRESSE CO., Publishers, Cor. Vine and Canal Sts.

American Beverage and Food Journal.....Monthly .....Trade ..... 1901 28 10×14 1.00 ‡2,000
BEVERAGE AND FOOD PUBLISHING COMPANY, 416 Elm St.

American Building Association News.....Monthly .....Bldg. Assoc..... 1880 48 7×10 2.00 ‡22,000
AMERICAN BUILDING ASSOCIATION NEWS COMPANY, Publishers, 15-27 W. Sixth St.

American Home Missionary.....Monthly .....Missionary..... 1894 48 7×10 .50 ∗**10,811**
I. N. MCCASH & GRANT K. LEWIS, Editors; AMERICAN CHRISTIAN MISSIONARY SOCIETY, Publishers.

American Israelite.....Thursday .....Jewish ..... 1854 8-12 18×24 2.50 ∗25,678
LEO WISE, Editor; LEO WISE & Co., Publishers, N. W. cor. Fifth and Race Sts.

American Pressman .....Monthly ..... {Presswork & Labor} 1890 34 9×11 1.00 17,000
C. W. MILLER, Editor; INTERNATIONAL PRINTING PRESSMEN AND ASSISTANTS' UNION OF NORTH AMERICA, Second National Bank Building.

American Pure Food and Health Journal.....Monthly ..... {Pure Food & Drugs} 1909 36 7×10 1.00 ∗5,833
DR. J. N. GARFUNKLE, Editor; AMERICAN PURE FOOD AND HEALTH JOURNAL COMPANY (Inc.), Publishers, 58½ Perin Building.

Berean Intermediate Lesson Quarterly—*see New York.*

Billboard.....Saturday.....Theatrical..... 1894 56 10×15 4.00 26,787
W. H. DONALDSON, Editor; BILLBOARD PUBLISHING COMPANY, 416 Elm St.

Brauer-Zeitung (Ger. & Eng.) .....Saturday .....Labor..... 1886 4 15×22 2.00 ‡45,000
GUSTAV MOSTLER, Editor; INTERNATIONAL UNION U. B. W. OF A., Publishers, Cor. Vine and Calhoun Sts.

Brotherhood (Negro) .....Thursday.....Fraternal..... 8 15×22 1.00
E. A. WILLIAMS, M. D., Editor and Publisher, 17 Temple Court.

Bulletin .....Fortn'tly(Mon.).Grocery..... 1905 12 9×12
C. H. ELLIOTT, Editor; CINCINNATI RETAIL GROCERS' ASSOCIATION, Publishers.

Catholic Knights of America Journal.....Monthly .....C. K. of A ..... 1885 8 10×13 .25 *No adv.*
Jos. BERNING, Editor and Publisher, 124-28 E. Eighth St.

Catholic Telegraph.....Thursday.....Catholic ..... 1831 8 16×22 2.00 ‡31,125
CATHOLIC TELEGRAPH PUBLISHING COMPANY, Fifth and Main Sts.

Central Banker.....Saturday .....Banking ..... 1903 24 9×12 2.00
CENTRAL BANKER PUBLISHING COMPANY, 6566 St. Paul Building.

Christian Educator.....Quarterly.....Methodist ..... 1889 42 6×10 .50 15,000
M. C. B. MASON, D.D. & P. J. MAVEETY, Eds.; WESTERN METHODIST BOOK CONCERN, Pubs.

Christian Leader and The Way....Tuesday.....Disciples..... 1886 16 12×16 1.50 ‡12,220 SEE ADVT
JAMES S. BELL & J. A. HARDING, Editors; F. L. ROWE, Publisher, 422 Elm St.

Christian Standard.....Saturday .....Christian ..... 1866 40 9×13 1.50 37,500
J. A. LORD, Editor; STANDARD PUBLISHING COMPANY, S. E. Corner Ninth and Cutter Sts.

Christliche Apologete (German) ..Wednesday.....Methodist ..... 1838 32 9×13 2.00 ∗**17,205** SEE ADVT
ALBERT J. NAST, Editor; JENNINGS & GRAHAM, Publishers, 220 West Fourth St.

Chronicle.....Saturday.....Labor..... 1891 8 14×20 1.00 4,000
FRANK L. RIST, Editor and Publisher, 1307 Vine St.

Church Chronicle.....Monthly .....Episcopal ..... 1880 12 9×12 .50 1,600
REV. GEO. H. EDWARDS, Editor and Publisher, Episcopal Rooms.

Citizens' Bulletin.....Saturday .....Labor..... 1904 16 11×16 2.00
ELLIOTT H. PENDLETON, Editor and Publisher, 519 Main St.

Classmate—*see New York.*

Continued on next page.

CIRCULATION: Bold face—sworn. ∗ Detailed statement. ‡ Publisher's report. Plain figures—estimated.
POPULATION: Census of 1900. * Estimated. ‖ Census of 1910. † County Seat. ⅛ Size of page.

CINCINNATI † (*Continued*)

				Estab.	Pages.	Size.	Sub.	Circ.
Club Woman's Magazine	Monthly	Woman's Clubs		1908	30	7×10	1.50	
HATTIE J. BURNHAM, Editor; MRS. M. B. CORWIN, Publisher, 206 E. Fourth St.								
Commercial Tribune—*see Gazette.*	Morning	Republican		1793	12-16	17×26	8.00	‡41,613
Commercial Tribune	Sunday	Republican		1841	46	17×26	2.50	‡52,873
Confectioners' Review	Monthly	Trade		1902	90	10×13	1.00	3,100
CONFECTIONERS' REVIEW PUBLISHING COMPANY (Inc.), 403 Johnston Building.								
Courier	Monthly	Music & Drama		1900	16	8×11	1.00	
A. J. GANTVOORT, Editor and Publisher, Elm St.								
Court Index	Morn. *ex. Sun*	Legal		1892	4	13×18	15.00	
VINTON R. SHEPARD, Editor and Publisher, 806 Main St.								
Dental Register	Monthly	Dental		1847	54	8vo	1.00	800
SAMUEL A. CROCKER & Co., Publishers, 35-37 West Fifth St.								
Deutsch-Ungarischer Bote (German-Hungarian)	Mon. & Thurs.	Republican		1905	8	17×24	2.00	9,700
ALEXANDER VON DESSEWFFY, Editor and Publisher, 1910 Race St.								
Eclectic Medical Gleaner	Bi-monthly	Medical		1889	96	7×10	1.25	2,250
H. W. FELTER, M.D., Editor; LLOYD BROS., Publishers, 224 W. Court St.								
Eclectic Medical Journal	Monthly	Medical		1836	48-60	6×9	2.00	‡3,891
JOHN K. SCUDDER, M.D., Editor; SCUDDER BROTHERS Co. (Inc.) Pubs., 630 W. Sixth St.								
Enquirer	Morning	Democratic		1842	14	20×24	12.00	60,000
	Saturday edition				18	20×24		70,000
Enquirer	Sunday				48-68	20×24	2.00	200,000
Enquirer	Thursday	Democratic		1842	24	12×17	1.00	35,000 SEE ADVT
JOHN R. MCLEAN, Editor and Publisher, 617 Vine St.								
Express Gazette	Monthly	Express & R.R.		1873	40	9×12	1.00	‡18,000
G. A. SHRAGUE, Editor; EXPRESS GAZETTE PUBLISHING Co., 600 Provident Bank Bldg.								
Five and Ten Cent Magazine	Monthly	Trade		1909	64	7×10	2.00	
ASSOCIATED TRADE PRESS COMPANY (Inc.), Publishers, 621 Main St.								
Freie Presse (German.)	Morning	Republican		1869	8	17×23	6.00	‡12,981
Freie Presse (Sonntagsblatt) (German)	Sunday	Independent			36	17×23	2.50	‡42,610 SEE ADVT
MAX BURGHEIM, Editor; FREIE PRESSE COMPANY, Publishers, Cor. Vine and Canal Sts.								
Furniture Worker	Semi-monthly	Trade		1883	100	9×12	2.00	
ERNEST SCHNEIDER, Editor; COHEN & Co., Publishers, 128 Opera Place.								
Gas Engine	Monthly	Mechanical		1898	84	7×10	1.00	‡6,500
GAS ENGINE PUBLISHING COMPANY, 224 E. Seventh St.								
Gazette—*weekly edition Commercial Tribune*	Tuesday	Republican		1793	20	13×17	.50	‡23,490
COMMERCIAL TRIBUNE COMPANY, Publishers, Walnut St. and Government Place.								
Harness World	Monthly	Trade		1888	68	9×12	1.00	3,750
E. H. EGGERS, Editor; HARNESS WORLD COMPANY, Publishers, 113 E. Sixth St.								
Haus und Herd (German)	Monthly	Literary		1872	64	7×10	1.50	9,090
FREDERICK MUNZ, D.D., Editor; JENNINGS & GRAHAM, Pubs., 220-222 West Fourth St.								
Herald and Presbyter	Wednesday	Presbyterian		1839	32-40	9×13	2.50	‡22,500
MONFORT & Co., Editors and Publishers, 422 Elm St.								
Illustrated Berean Lesson Quarterly—*see New York.*								
Implement and Vehicle News	Monthly	Trade		1900	24	11×15	.50	‡4,000
J. FRANK HUTCHESON, Editor; IMPLEMENT AND VEHICLE NEWS PUBLISHING COMPANY, (Inc.), 128 Opera Place.								
International Molder's Journal	Monthly	Labor		1863	96	6×9	.50	*26,455
JOHN P. FREY, Editor; INTERNATIONAL MOLDER'S UNION OF NORTH AMERICA, Publishers, P. O. Box 699.								
Intruder	Friday	Republican		1906	8	15×22	1.50	
HENRY C. SMITH, Editor and Publisher, 335 W. Fifth St.								
Jobber and Retail Grocer	Monthly	Trade			16	9×13	.50	3,000
GROCER PUBLISHING COMPANY, 514 Main St.								
Journal and Messenger	Thursday	Baptist		1831	32	9×13	2.00	8,000 SEE ADVT
LASHER & OSBORNE, Editors and Publishers, 422 Elm St.								
Knights' Review	Monthly	K. A. E. O.		1895	20	7×10	1.00	8,000
H. P. KARCH, Editor; PUBLISHED BY THE SUPREME SENATE, 203 Mercantile Library Bldg.								
Lancet-Clinic	Saturday	Medical		1841	56	9×12	3.00	5,000
A. G. KREIDLER, M.D., Editor; LANCET-CLINIC PUB. CO. (Inc.), Fifth and Elm Sts.								
Lookout	Saturday	Chn. Endv.		1888	24	9×14	.75	*No adv.*
MATTIE M. BOTELER, Editor; STANDARD PUBLISHING Co., S.E. Cor. Ninth & Cutter Sts.								
Meddler	Saturday	Republican		1906	16	10×14	2.00	‡5,500
MEDDLER PUBLISHING COMPANY, 528 Walnut St.								
Men and Women	Monthly	Cath. & Fam.		1906	40	11×16	1.00	
MEN AND WOMEN MAGAZINE COMPANY, Publishers, 210-214 Lincoln Inn Court.								
Missionary Intelligencer	Monthly	Christian		1887	24	6×9	.50	9,000
F. M. RAINS, Editor; FOREIGN CHRISTIAN MISSIONARY SOCIETY, Publishers, Box 884.								
Mixer and Server	Monthly	Labor & Anti-Prohib.			52	7×10	.50	50,000
J. L. SULLIVAN, Editor; HOTEL AND RESTAURANT EMPLOYEES' INTERNATIONAL ALLIANCE AND BARTENDERS' INTERNATIONAL LEAGUE OF AMERICA, Publishers.								
Monitor Magazine	Monthly	Literary		1889	32	6×9	1.00	7,000
MORITZ LOTH, Editor; MONITOR COMPANY, Publishers, 212-16 E. Fifth St.								

Continued on next page.

CIRCULATION: Bold face—sworn. * Detailed statement. ‡ Publisher's report. Plain figures—estimated.
POPULATION: Census of 1900. * Estimated. ‖ Census of 1910. † County Seat. ⅋ Size of page.

CINCINNATI † (*Continued*)

					Estab.	Pages.	Size.	Sub.	Circ.
National Humane Educator	Monthly	S. P. C. A.		1893	8	11×16	1.00	12,500
S. S. SCHOFF, Editor; OFFICE OF PUBLICATION, 216 W. Fourth St.								
Ohio Law Reporter	Monday	Legal		1902	64	6×9	5.00	
VINTON R. SHEPARD, Editor; OHIO LAW REPORTER COMPANY, Pubs., 806 Main St.								
Our Journal	Monthly	Labor		1896	64	6×9	.50	‡10,485
CHARLES R. ATHERTON, Editor; METAL POLISHERS INTERNATIONAL UNION, Publishers, 409 Neave Building.								
Packer—*for circulation see Packer, Kansas City, Mo.*	Saturday	Fruit & Prod. Markets		1900	8	17×24	1.00	
G. A. GURLEY, Editor; BARRICK PUBLISHING COMPANY.								
Phonographic Magazine	Monthly	Educational		1887	32	5×7	.50	7,000
JEROME B. HOWARD, Editor; PHONOGRAPHIC INSTITUTE COMPANY, Publishers.								
Post	Evg. *ex. Sun*	Independent		1880	8-16	17×22	3.00	∗**149,845**
POST PUBLISHING COMPANY, 211-25 Post Square.								
Price Current	Thursday	Commercial		1844	16	9×14	5.00	1,600
CHARLES B. MURRAY, Editor and Publisher, Brandon Building.								
Produce News—*see New York.*								
Pure Words (Illust.)	Weekly	Sun. School		1877		10×14		*No adv.*
STANDARD PUBLISHING COMPANY, 216 E. Ninth St.								
Pythian Monitor	Monthly	K. of Pythias		1902	8	15×19	.50	∗2,500
JOSEPH L. JONES, Editor and Publisher, N. E. corner Eighth and Plum Sts.								
Retail Jewelers' Journal	Monthly	Jewelry		1907	52	10×13	1.00	6,000
OTTO C. LIGHTNER, Editor; ASSOCIATED TRADE PRESS Co. (Inc.), Pubs., 621 Main St.								
Saxby's Magazine	Monthly	Literary		1888	88	7×10	1.00	
HOWARD SAXBY, Editor and Publisher, 86 St. Paul Building.								
Sendbote (German)	Monthly	Catholic		1874	96	8vo	2.00	*No adv.*
REV. DION ENGELHARD, Editor; FRANCISCAN FATHERS, Publishers, 42 Calhoun St.								
Senior Berean Lesson Quarterly—*see New York.*								
Shoe and Leather World	Monthly	Trade		1900	32	9×12	1.00	
ASSOCIATED TRADE PRESS COMPANY (Inc.), Publishers, 621 Main St.								
Signs of the Times	Monthly	Advertising		1906	40	10×14	1.00	6,000
H. C. MENEFEE, Editor; SIGNS OF THE TIMES PUBLISHING COMPANY, 416 Elm St.								
South-West	Friday	Independent		1877	8	15×22	1.00	‡5,000
C. COLLINS, Editor; SOUTH-WEST PUBLISHING COMPANY 209 Commercial Tribune Bldg.								
Spokesman of the Carriage and Associate Trade	Monthly	Trade		1884	150	9×12	1.00	‡5,000
J. FRANK HUTCHESON, Editor; SPOKESMAN PUBLISHING COMPANY, (Inc.), Opera Place.								
Sportsmen's Review	Saturday	Sports		1890	24	11×15	2.00	‡33,000 SEE ADVT
F. E. POND, Editor; SPORTSMEN'S REVIEW PUBLISHING CO. (Inc.), 15-27 W. Sixth St.								
Standard Bible Lesson Quarterlies	Quarterly	Sun. School		1875		6×9	.18	25,000
STANDARD PUBLISHING COMPANY, S. E. Cor. Seventh and Cutter Sts.								
Starchroom Laundry Journal	Monthly	Trade		1892	100	10×13	2.00	∗**5,069**
STARCHROOM PUBLISHING COMPANY (Inc.), 224-26 E. Seventh St.								
Suburban News (Walnut Hills)	Saturday	Independent		1869	8	15×22	1.00	900
AMOS MOORE, Editor and Publisher, 947 McMillan St.								
Sunday School Advocate—*see New York.*								
Sunday School Journal and Bible Student's Magazine—*see New York.*								
Terrestrial Magnetism and Atmospheric Electricity	Quarterly	Scientific		1896	48	7×10	2.50	
L. A. BAUER, Editor; JENNINGS & GRAHAM, Publishers, 220 West Fourth St.								
Times-Star	Evg. *ex. Sun*	Republican		1836	10-20	19×24	3.00	∗**150,224**
CINCINNATI TIMES-STAR COMPANY, Publishers, N. W. corner Sixth and Walnut Sts.								
Tobacco Tidings	Thursday	Agric. & Trade		1907	16	10×13	.50	
JOHN BUTLER, Editor; TIDINGS PUBLISHING COMPANY, 422-424 Carlisle Building.								
Trade Review	Monthly	Dry Goods		1897	40	9×13	.50	3,500
HIGHLANDS & HIGHLANDS, Publishers, 514 Main St.								
Trades Union Journal	Monday	Labor			4	15×20	.50	1,400
LON B. AMES, Editor and Publisher, 120 W. Court St.								
Union (Negro)	Saturday	Republican		1907	4	15×22	1.00	
W. P. DABNEY, Editor and Publisher, 420 McAllister St.								
University Weekly News	Weekly *dur. Coll. year.*	Collegiate		1879	4	12×18	1.00	
STUDENTS OF THE UNIVERSITY OF CINCINNATI, Editors and Publishers.								
Volksblatt (German)—*see Westliche Blaetter*	Morn. *ex. Sun*	Ind. Rep		1836	8	17×22	8.00	‡25,350
Volksblatt (German)	Tuesday	Ind. Rep		1836	12	17×22	1.00	‡18,300
CINCINNATI VOLKSBLATT COMPANY, Editors and Publishers, 637 Vine St.								
Western Architect and Builder	Thursday	Architectural		1881	12	11×14	4.00	900
SAMUEL HANNAFORD, Editor; POWELL & WHITE, Publishers, Commercial Tribune Bldg.								
Western Christian Advocate	Wednesday	Methodist		1834	32	9×13	2.00	17,087 SEE ADVT
LEVI GILBERT, D.D., Editor; JENNINGS & GRAHAM, Publishers, 220-222 West Fourth St.								
Western Tobacco Journal	Monday	Commercial		1874	16	11×20	2.00	‡3,400
THOMAS MASON, Editor and Publisher, 236 Broadway.								
Western Underwriter—*see Chicago, Ill.*								
Westliche Blätter (Ger.)—*Sunday edition of Volksblatt*	Sunday	Ind. Rep		1865	32	17×22	2.00	‡42,750

Continued on next page.

			Estab.	Pages.	Size.	Sub.	Circ.
CINCINNATI † (*Continued*)							
Woman's Medical Journal	Monthly	Medical	1893	70	9×12	2.00	4,000
HACKEDORN PUBLISHING COMPANY, Hyde Park Sta.							
Young Israel	Friday	SabbathSchool	1907	34	7×10	2.00	‡15,000
S. BACHARACH, Publisher, 226 E. Seventh St.							
CIRCLEVILLE †, pop. 6,991 (F 5); PICKAWAY CO. (S.C.), pop. 27,016. On Scioto R. and Ohio Canal, 25 m. S. of Columbus. Cin. & Musk. Val.; Norf. & West. R.Rs. Tel. Exp. Banks. Good water power and several mills. One of the largest straw board factories in the United States; also a large sweet corn canning establishment, two pork packing houses, cream mush canning factory, buggy and rubber tire works, etc. One of the richest farming districts of the State, broom and Indian corn being the leading products. Derives its name from a large circular earthwork ascribed to the mound builders.								
Democrat and Watchman	Friday	Democratic	1837	6	22×29	1.50	1,600
A. R. VAN CLEAF, Editor and Publisher.							
Herald — *also issues a morning rural route edition*	Evg. *ex. Sun*	Democratic	1883	8	15×22	5.20	1,680 SEE ADVT
W. C. DARST, Publisher.							
Union-Herald	Evg. *ex. Sun*	Republican	1894	4	20×22	5.00	900
Union-Herald	Thursday	Republican	1817	12	15×22	1.00	1,750
C. C. CHAPPELEAR, Editor and Publisher.							
CLARINGTON, pop. 905 (K 5); MONROE CO. (S.E.), pop. 27,031. On Ohio R., 44 m. N.E. of Marietta. Steamboat connection with the river ports. Nearest railroad sta., Welcome, W. Va. Balt. & Ohio R.R. Tel. Exp. Bank. Large tannery, and some mills.							
Independent	Friday	Independent	1881	4	20×26	1.00	900
W. T. POWELL, Editor and Publisher.							
CLARKSVILLE, pop. 465 (D 6); CLINTON CO. (S.W.), pop. 24,202. 10 m. W. of Wilmington. Cin. & Musk. Val. R.R. Tel. Exp. Bank. Flour mill, chair factory, canning factories.							
Herald	Tuesday	Republican	1898	4	14×19	.50	600
C. A. HOWLAND, Editor; HERALD PUBLISHING COMPANY.							
CLEVELAND †, pop. ‖560,663 (H 1½); CUYAHOGA CO. (N.E.), pop. *525,000. On S. shore of L. Erie at mouth of Cuyahoga R., 150 m. N. W. of Pittsburg, Pa. L. Shore & Mich. S'thrn Cleve., Cin., Chic. & St. L.; N. Y., Chic. & St. L.; and five other railroads. Tel. Exp. Banks. Excellent harbor of refuge, and canal connection with the Ohio river. Principal port on Lake Erie, with a large commerce; very extensive shipping trade in iron ore, coal and lumber. Pork packing interests are important, and the petroleum oil refining works are claimed to be the largest in the world. Head quarters of the Standard Oil Company. Iron interest is large there being 150 iron and steel manufactories, employing about 18,000 hands. Also five large ship yards, extensively engaged in building wooden and steel vessels. Its institutions include Adelbert College, the Case School of Applied Science, the Western Reserve University, a Public Library, several medical colleges, hospitals, and asylums, etc. Two immense viaducts extend across the gulf, which divides the city, and are among the finest and costliest works of the kind in the United States.								
Abel's Photographic Weekly	Saturday	Photographic	1907	10	10×13	1.50	
JUAN C. ABEL, Editor; A. A. E. ABEL, Publisher, 605 Schofield Bldg.							
America (Roumanian)	Tues. & Fri.	Non-partisan	1905	6	18×24	3.00	
EDITORIAL COMMITTEE, Editors; UNION OF ROUMANIAN SOCIETIES PUBLISHING COMPANY, 5705 Detroit Ave.							
American (Bohemian)	Evg. *ex. Sun.* & Sun. Morn.	Non-partisan	1899	6	17×24	3.00	7,978
	Sunday edition						3,746
FRANK J. SVOBODA, Editor and Publisher, 5377-79 Broadway.							
American Sportsman	Thursday	Turf Interests	1890	20	11×15	2.00	3,000
L. G. DUFFY, Ed.; AMERICAN SPORTSMAN CO., Pubs., W. Third St. & St. Clair Ave., N.W.							
Amerika (Slovenian)	Tues. & Fri.	Independent	1908	4	17×24	2.00	**3,200**
AMERIKA PUBLISHING COMPANY, 6119 St. Clair Ave., N. E.							
Bratenahl Times	Saturday	Republican	1905	8	15×22	1.00	‡150
JOHN SHACKSON, Editor and Publisher, 138 Burton Ave.							
Castings	Monthly	Mech.&Trade	1907	60	9×12	.50	
R. I. CLEGG & H. M. LANE, Editors; GARDNER PRINTING CO., Publishers, Caxton Bldg.							
Catholic Universe	Friday	Catholic	1874	8	17×22	2.00	25,000
REV. W. MCMAHON, Editor; CATHOLIC UNIVERSE PUBLISHING COMPANY, Caxton Bldg.							
Christian Harvester	Monthly	Evangelical	1873	8	9×12	.40	*No adv.*
THOS. K. DOTY, Editor and Publisher, 1454 W. Eighty-fourth St.							
Christian World	Saturday	Ref. Church	1848	16	11×15	1.50	3,597
J. H. BOMBERGER, D.D., Editor; CENTRAL PUBLISHING HOUSE, 2969 W. 25th St., S. W.							
Christliche Botschafter (Ger.)	Monday	Evangelical	1836	32	9×13	2.00	16,000
G. HEINMILLER, D.D., Editor; J. H. LAMB, Publisher, 1903-23 Woodland Ave.							
Church Life	Monthly	Episcopal	1887	20	9×13	1.00	1,000
REV. W. RIX ATTWOOD, Editor and Publisher, 1322 Edanola Ave., Lakewood.							
Citizen	Thursday	Republican	1900	8	15×22	1.00	1,250
FRANK A. BOWMAN, Editor and Publisher, 808 Collamer St., Collinwood Sta.							
Citizen	Saturday	Labor	1891	8-16	18×20	.50	10,000
M. S. HAYES, Editor; CLEVELAND CITIZEN PUB. CO. (Inc.), 310 Champlain Ave., N.W.							
Club Notes	Monthly	Women'sClubs		40	7×10	.50	12,500
LOUISE GRAHAM, Editor and Publisher, Blackstone Building.							
Collinwood Chronicle	Thursday	Republican	1898	8	18×24	1.00	
B. BRYANT, Editor; TIMES PUBLISHING COMPANY, 102 St. Clair Ave., N.W.							
Concrete Engineering	Monthly	Trade	1906	44	9×12	1.00	‡7,666
TECHNICAL PUBLISHING COMPANY, Caxton Building.							
Correspondent (German)	Saturday	Independent	1908	8	17×24	1.00	4,230
ALBERT STOCKVIS, Editor and Publisher, 521-23 Schofield Building.							
Cuyahoga County Democrat	Thursday	Democratic	1898	8	17×22	1.00	1,250
GLADSTONE HENRY SMITH, Editor; CUYAHOGA PUBLISHING COMPANY, 821 E. 152nd St., Collinwood Sta.							
Cuyahoga County News-Ledger	Friday	Republican		8	15×22	1.00	
COMMERCIAL PRINTING COMPANY, Editors and Publishers, 1127 Prospect Ave.							

Continued on next page.

CIRCULATION: Bold face—sworn. * Detailed statement. ‡ Publisher's report. Plain figures—estimated.
POPULATION: Census of 1900. *Estimated. ‖ Census of 1910. † County Seat. ‡ Size of page.

CLEVELAND† (*Continued*)

			Estab.	Pages.	Size.	Sub.	Circ.
Dennice Novoveku (Bohemian)...Thursday.....Free Thought. VAC. SNAJDR, Editor; VAC. SNAJDR & B. J. DOLEZAL, Publishers, 4130 Broadway, S. E.			1877	16	12×18	3.20	4,500
Deutsch Amerikanische Krieger Zeitung (German)..... Fortn'tly (Th.)...Fraternal. MYLIUS LAUGENHAN, Editor and Publisher, 1570 W. Third St.			1885	8	18×24	1.00	**5,600**
Dispatch .....Thursday .....Republican. MRS. MARY C. HOLMDEN, Editor; TIMES PUBLISHING COMPANY, 102 St. Clair Ave., N.W.			1891	8	18×24	1.00	
Dongo (Hungarian) .....Semi-monthly ..Humorous. GEORGE KEMENY, Editor and Publisher, 10616 Earle Ave.			1902	16	9×11	1.00	
Evangelical Friend.....Thursday .....Friends. WILLIAM P. PINKHAM & EDWARD MOTT, Editors; SOUL-WINNER PRESS COMPANY, Publishers, 3207 Cedar Ave.			1905	16	9×13	1.00	3,500
Evangelical Herald .....Semi-monthly ..Youth. REV. L. H. SEAGER, D.D., Editor; J. H. LAMB, Publisher, 1903-23 Woodland Ave.			1895	16	9×13	.50	6,000
Evangelical Messenger .....Wednesday.....Evangelical ... REV. W. H. BUCKS, Editor; J. H. LAMB, Publisher, 1903-23 Woodland Ave., S. E.			1848	32	9×13	2.00	13,000
Evangelical S. S. Quarterly —*publishes two editions, English and German*..... Quarterly.....Evan. S. S. J. H. LAMB, Publisher, 1903-23 Woodland Ave.			1878	32	6×9	.20	121,500
Evangelical S. S. Teacher .....Monthly .....Evan. S. S. L. H. SEAGER, D.D., Editor; J. H. LAMB, Publisher, 1903-23 Woodland Ave.			1876	32	6×9	.50	*No adv.*
Evangelische Bundesbote (Ger.)...Semi-monthly ..Youth. REV. C. STAEBLER, D.D., Editor; J. H. LAMB, Publisher, 1903-23 Woodland Ave.			1895	16	9×13	.50	1,850
Evangelische Magazin (German)..Monthly .....Evangelical ...1867 REV. C. STAEBLER, D.D., Editor; J. H. LAMB, Publisher, 1903-23 Woodland Ave.				64	6×10	1.25	11,000
Evangelischer Missionsbote(Ger.)Monthly .....Evangelical ... G. HEINMILLER, Editor; J. H. LAMB, Publisher, 1903-23 Woodland Ave.			1906	16	7×10	.25	4,600
Expositor and Current Anecdotes .....Monthly .....Homiletic ..... F. M. BARTON and Associates, Editors; F. M. BARTON, Publisher, 708 Caxton Bldg.			1899	64	7×10	1.50	***13,500**
Finance .....Saturday .....Financial..... EDWARD L. CLOUGH, Editor; FINANCE PUBLISHING COMPANY (Inc.), 316-18 Caxton Bldg.			1899	48	9×12	5.00	11,500
Foundry.....Monthly .....Trade ..... A. O. BACKERT, Editor; THE PENTON PUBLISHING COMPANY, Penton Building.			1892	152	9×12	1.00	9,500
Gazette (Negro).....Saturday.....Republican..... HARRY C. SMITH, Editor and Publisher, Blackstone Building.			1883	4	18×24	1.50	‡5,000
Glenville Times.....Friday .....Republican..... JOHN SHACKSON, Editor and Publisher, Station H.			1888	8	15×22	1.00	‡1,000
Graphic Sentinel.....Saturday.....Independent.. JOHN A. FELLER, Editor and Publisher, W. Twenty-fifth St. and Detroit Ave.			1897	8	17×24	1.50	4,600
Hlas (Slovak) .....Wednesday.....Independent.. JOHN PANKUCH, Editor and Publisher, 2006 Woodland Ave., S. E.			1907	6	15×22	1.50	***6,538**
Hotel Life.....Weekly .....Hotel..... HOTEL LIFE COMPANY OF AMERICA, Editors and Publishers, 505 Caxton Building.			1872	24	9×12	2.00	
Illustrated Times and Greater Cleveland..... Saturday.....Republican..... TIMES PUBLISHING COMPANY, 102 St. Clair Ave., N.W.			1892	8	17×24	1.00	
Industrial Magazine .....Monthly ..... Hoisting & Conveying.. GEORGE S. MACKINTOSH, Publisher, 20 Blackstone Building.			1901	60	7×10	1.00	5,000
Inland Grocer and Butcher.....Saturday .....Trade ..... A. T. HOLMES, Editor; INLAND GROCER PUBLISHING COMPANY, Caxton Building.			1901	44	9×12	2.00	‡4,100
Iron Trade Review—*prints an edition on Mon., Tues., Thurs. and Fri.—8 pages, 9×12, $4.00; daily and weekly comb. $5.00*..... Thursday .....Trade & Mech.. GEORGE SMART & Associates, Editors; THE PENTON PUBLISHING CO., Penton Bldg.			1867	132	9×12	3.00	5,000
Italiano (Italian) .....Saturday .....Independent .. F. MELARAGNO, Editor; UNITED ITALIAN PUBLISHING COMPANY, 767 Central Ave., S. E.			1904	8	17×20	1.00	30,000
Jednota (Slovak).....Wednesday.....Catholic ..... S. FURDEK, Editor; SLOVAK CATHOLIC UNION OF AMERICA, Publishers, 17 Randolph St.			1891	8	17×24	1.50	14,000
Jewish Independent.....Friday .....Jewish ..... MAURICE WEIDENTHAL, Ed.; JEWISH INDEPENDENT PUB. CO., (Inc.), 501 Caxton Bldg.			1906	8	13×20	1.00	‡10,500
Jewish Press (Yiddish) .....Evg. *ex. Sat*..... JEWISH DAILY PRESS PUBLISHING COMPANY, 505 Caxton Building.			1908	4	18×22	3.50	
Jewish Review and Observer.....Friday .....Jewish ..... MISS JESSIE COHEN, Editor; DAN S. WERTHEIMER, Publisher, 133-5 St. Clair Ave., N. E.			1893	8	17×22	1.00	
Journal of the American Institute of Homœopathy ..... Monthly .....Medical..... J. RICHEY HORNER, Editor; BOARD OF TRUSTEES OF THE AMERICAN INSTITUTE OF HOMEOPATHY, Publishers, 659 Rose Building.			1909	96	8×11	‡3.00	‡2,730
Journal (Negro).....Saturday.....Republican..... NAHUM DANIEL BRASCHER, Editor; JOURNAL PUBLISHING CO., 2828 Central Ave., S. E.			1903	8	15×22	1.50	2,750
Jugend-Herold (German) .....Monthly .....Youth..... REV. F. W. C. MEYER, Ed.; GERMAN BAPTIST PUBLICATION SOCIETY, 3804 Payne Ave.			1889	32	7×10	.75	*No adv.*
Jutrzenka (Polish) .....Thursday .....Independent .. A. WIELOWIEJSKI, Editor and Publisher, 81 Fremont St			1893	4	18×24	1.00	4,000
Kirchenzeitung (German).....Tuesday.....Ref. Church.... G. DOLCH, Editor; CENTRAL PUBLISHING HOUSE, 2969-75 W. Twenty-fifth St., S. W.			1836	16	11×15	2.00	3,500

Continued on next page.

CIRCULATION: Bold face—sworn. * Detailed statement. ‡ Publisher's report. Plain figures—estimated.
POPULATION: Census of 1900. *Estimated. ‖ Census of 1910. † County Seat. ⁋ Size of page.

CLEVELAND † (*Continued*)

				Estab.	Pages.	Size.	Sub.	Circ.
Lakewood Courier	Thursday	Democratic		1902	8	18×24	1.00	
MAURICE WELFARE, Editor; TIMES PUBLISHING COMPANY, 102 St. Clair Ave., N.W.								
Lakewood Independent	Thursday	Republican		1909	4	17×24	1.00	
HARRY S. HART, Editor; LAKEWOOD INDEPENDENT PUBLISHING CO., 1339 Sloane Ave.								
Lakewood Ledger	Friday	Republican		1905	8	15×22	1.00	1,600
COMMERCIAL PRINTING COMPANY, Publishers, Lakewood.								
Lather	Monthly	Labor		1900	44	7×10	.50	‡5,500
RALPH V. BRANDT, Editor and Publisher, 401 Superior Building.								
Leader	Morning	Republican		1848	12-16	18×23	5.00	30,000
Leader	Sunday	Republican		1874	48-64	18×23	2.00	44,000
CHARLES E. KENNEDY, NATHANIEL C. WRIGHT & H. S. THALHEIMER, Editors and Publishers, Superior Ave. and Sixth St., N.E.								
Locomotive Engineers' Journal	Monthly	R. R. & Labor		1866	110	6×9	1.00	**66,100**
CHAS. H. SALMONS, Editor; BROTHERHOOD OF LOCOMOTIVE ENGINEERS, Publishers, Society for Savings Building.								
Macaroni and Noodle Manufacturers' Journal	Monthly	Trade		1903	32	9×12	2.00	
MACARONI JOURNAL COMPANY, Publishers, 6919 Lorain Ave.								
Magazine	Monthly	Catholic		1900	36	7×10	.50	
REV. JOHN P. BRENNAN, Editor; CLEVELAND MAGAZINE PUB. CO., 6914 Woodland Ave.								
Magyarok Vasarnapja (Hung. Mag.)	Thursday	Catholic		1901	6	15×21	2.00	
MAGYAROK VASARNAPJA PUBLISHING COMPANY, 198 So. Woodland Ave.								
Marine Review	Monthly	Marine		1878	52-64	9×12	1.00	4,500
RALPH D. WILLIAMS, Editor; PENTON PUBLISHING COMPANY, Penton Building.								
Medical and Surgical Reporter	Monthly	Medical			80	7×10	1.00	1,400
HUDSON D. BISHOP, M.D., Editor and Publisher, 764 Rose Building.								
Medical Journal	Monthly	Medical		1902	96	7×10	2.00	‡2,000
WILLIAM H. WEIR, M.D., Ed.; CLEVELAND MEDICAL JOURNAL CO., 2318 Prospect Ave.								
Missionary Messenger—*also publishes a German edition*	Monthly	Evangelical		1886	16	9×12	.25	‡5,500
MRS. S. J. GAMMERTSFELTER, Editor; C. HAUSER, Publisher, 1903-23 Woodland Ave., S.E.								
Motor Talk	Monthly	Motoring		1905	36	7×10	.50	9,000
MOTOR TALK PUBLISHING COMPANY, 1926 Euclid Ave.								
Neue Heimat (German)	Thursday	Republican		1907	8	17×24	1.00	**6,000**
M. WEINBERGER, Editor; NEW HOME PUBLISHING CO., 2086 W. Twenty-fifth St.								
News	Evg. *ex. Sun*	Republican		1841	12	19×23	3.00	50,000
MERIDIAN PRINTING COMPANY, Publishers, 1302 Ontario St.								
News	Thursday	Republican		1896	8	17×22	1.00	1,750
W. B. KETTERINGHAM, Editor and Publisher, 821 E. 152nd St., Collinwood Sta.								
Notenblatt (German)	Saturday	Independent		1904	8	17×22	1.00	3,250
NOTENBLATT PUBLISHING COMPANY, 1501 Columbus Road.								
Ohio Architect and Builder	Monthly	Arch. & Bldg.			96	7×10	1.00	5,000
E. A. ROBERTS, Editor; OHIO ARCHITECT AND BUILDER CO., Pub., 307 St. Clair Ave., N.W.								
Ohio Correspondent	Friday	Republican		1908	8	17×24	1.00	2,000
ALBERT STOCKVIS, Editor and Publisher, 521-23 Schofield Building.								
Ohio Farmer	Saturday	Agricultural		1848	20-40	11×16	.75	‡100,000
THE LAWRENCE PUBLISHING COMPANY, 1013 Oregon Ave., N. E.								
Plain Dealer	Morning	Ind. Dem		1843	10-16	19×23	5.00	
Net circ. of above pub'n, as audited by American Newspaper Annual and Directory,								**83,441**
Plain Dealer	Sunday	Ind. Dem		1843	56-72	19×23	2.00	
Net circ. of above pub'n, as audited by American Newspaper Annual and Directory,								**107,504**
PLAIN DEALER PUBLISHING COMPANY, 523-29 Superior Ave., N. E.								SEE ADVT
Polonia w Ameryce (Polish)	Thursday	Republican		1891	8	15×22	1.50	4,500
THEO. DLUZYNSKI, Publisher, 7007 Broadway.								
Power Boating	Monthly	Power Boating		1905	90	9×12	1.00	22,500
ROBERT E. POWER, Editor; PENTON PUBLISHING COMPANY, Penton Building.								
Press	Evg. *ex. Sun*	Independent		1878	12-16	17×24	3.00	✱**157,005**
SCRIPPS PUBLISHING COMPANY, 1286-1304 W. Third St.								
Railroad Trainman	Monthly	R. R. & Labor		1883	128	7×10	1.00	✱**106,333**
D. L. CEASE, Editor; BROTHERHOOD OF RAILROAD TRAINMEN, Publishers.								
Recorder	Morn. & Evg. ex. *Sun*	Democratic		1895	4-8	17×22	2.00	17,500
E. H. SWETMAN, Editor; RECORDER PUBLISHING COMPANY, 324 Frankfort Ave., N.W.								
Reserve Weekly	Tuesday *dur. Coll. year.*	Collegiate		1890	6	11×16	1.50	500
STUDENTS OF WESTERN RESERVE UNIVERSITY, Editors and Publishers.								
Sendbote (German)	Wednesday	Baptist		1866	16	11×15	2.00	8,000
G. FETZER, Editor; GERMAN BAPTIST PUBLICATION SOCIETY, 3804 Payne Ave., N. E.								
South Cleveland Advocate	Saturday	Republican		1873	8	15×22	1.00	1,400
NELSON BROTHERS, Editors and Publishers, 8311 Broadway.								
Spectator	Saturday	Independent			16	9×12	5.00	3,750
SPECTATOR COMPANY, Editors and Publishers, 814 New England Building.								
Stimme der Wahrheit (Ger.)	Thursday	Cath. & Dem		1880	8	17×24	2.00	5,000
H. A. J. ANDRIES, Editor; E. ANDRIES, Publisher, 97 E. Congress St., Detroit, Mich.								
Szabadsag (Hungarian)	Evg. *ex. Sun*	Ind. Rep		1890	6-16	19×23	4.00	
E. T. KOHANYI, Editor; SZABADSAG PUBLISHING COMPANY, 700 Huron Road.								
Town Topics	Saturday	Fam. & Dram		1887	28	10×13	2.00	4,000
CLEVELAND TOWN TOPICS COMPANY, Publishers, 319 Caxton Building.								

Continued on next page.

CIRC.: Bold face—sworn or A. N. A. & D. Audit. ✱ Detailed statem't. ‡ Publisher's report. Plain figures—estimated.
POPULATION: Census of 1900. * Estimated. ‖ Census of 1910. † County Seat. ⅛ Size of page.

CLEVELAND† (*Continued*)

							Estab.	Pages.	Size.	Sub.	Circ.
Trade Bulletin	Monthly	Dry Goods	1904	50	10×14	1.00					✱2,500
CLEVELAND TRADE BULLETIN COMPANY, 825 Rockefeller Building.											
Trident	Saturday	Republican	1888	4	15×22	.50					900
FRANK L. WILLCUTT, Editor and Publisher, 4947 Woodland Ave.											
Up-To-Date Distributer	Monthly	Advertising	1894	56	6×9	1.00					‡3,000
WILL A. MOLTON, Editor and Publisher, 1010 St. Clair Ave.											
Visiting Nurse Quarterly	Quarterly	Medical	1909	64	6×9	1.00					✱2,500
MRS. J. H. LOWMAN, Editor; VISITING NURSE ASSOCIATION, Pubs., 501 St. Clair Ave.											
Volksfreund und Arbeiter-Zeitung (Ger.)	Saturday	Soc. Labor	1886	4	17×22	1.00					‡4,700
SOCIALIST LABOR PARTY, Editors and Publishers, 2416 E. Ninth St.											
Wächter und Anzeiger (Ger.)	Evg. *ex. Sun.* & Sun. Morn.	Ind. Dem	1852	8-16	17×24	2.00					‡31,200
	Sunday edition			20	17×24	1.00					‡20,650
GERMAN CONSOLIDATED NEWSPAPER COMPANY, Publishers, 1566-1570 W. Third St.											
Week	Saturday	Independent	1909	32	9×12	2.00					
MAY LOUISE BASSETT, Editor; WHITWORTH BROS. CO., Pubs., Chestnut, Cor. E. 12th St.											
Wood Craft	Monthly	Trade	1904	76	9×12	.50					‡7,924
R. I. CLEGG, Editor; GARDNER PRINTING COMPANY, Publishers, Caxton Building.											
World Evangel and The Christian	Monthly	Interdenom.S.S.	1889	48	7×10	1.00					✱16,445
F. M. BARTON, Editor and Publisher, 706-12 Caxton Building.											

CLYDE, pop. 2,515 (F 2); SANDUSKY Co. (N.), pop. 34,311. 17 m. S. W. of Sandusky. Cleve., Cin., Chic. & St. L.; L. Shore & Mich. S'thrn; Wheel. & L. Erie R.Rs. Tel. Exp. Banks. Flour mills, an edge tool factory, granite and marble works, three kraut factories, etc. Trade center of a grain and fruit growing district.

Enterprise	Thursday	Republican	1878	8	17×22	1.00					✱1,412
B. F. JACKSON, Editor and Publisher.											
Reporter	Thursday	Democratic	1880	8	15×22	1.00					
W. H. BLAIR, Editor and Publisher.											

COLDWATER, pop. *1,000 (B 3½); MERCER Co. (W.), pop. 28,021. 7 m. S. W. of Celina. L. Erie & West.; Cin. N'thrn R.Rs. Tel. Exp. Bank. Spreaders, tile and butter tubs manufactured. Live stock and grain grown.

Chronicle	Friday	Democratic	1902	8	15×22	1.00					680
GEORGE W. PHILLIPPS, Editor and Publisher.											

COLLEGE CORNER, pop. *800 (B 5½); BUTLER Co. (S. W.), pop, 56,870. 44 m. N. W. of Cincinnati. Cin., Ham. & Day. R.R. Tel. Exp. Banks. Some manufacturing.

News	Thursday	Neutral	1901	4	20×26	1.25					900
FRANK T. SNYDER, Editor and Publisher.											

COLLINWOOD—*see Cleveland.*

COLUMBIANA, pop. 1,339 (K 3); COLUMBIANA Co. (E.), pop. 68,590. 23 m. E. of Alliance. Pittsb., Ft. W. & Chic. R.R. Tel. Exp. Banks. Coal abundant in vicinity. Large pump factory, machine shop, boiler works, carriage factory, flour mill, etc.

Ledger	Wednesday	Independent	1890	8	15×22	1.00					700
H. O. NEWELL, Publisher.											

COLUMBUS†, pop. ‖181,548 (E 4½); FRANKLIN Co. (C.), pop. 164,460. The State Capital. On Scioto R., near center of State., 120 m. N.E. of Cincinnati. Balt. & Ohio S'thwest.; Pittsb., Cin., Chic. & St. L.; Cleve., Cin., Chic. & St. L.; and other railroads. Tel. Exp. Banks. Large inland trade in grain, wool, live stock, iron and coal, and important manufactures, in which iron and steel products, agricultural implements, shoes, and buggies are the most prominent. Lumber, leather, edge tools and plows also largely produced, and various other industries. State Capitol. Ohio State University, Capital University. Ohio Agricultural and Mechanical College, State Library, and important institutions for the insane, the blind, the deaf and dumb, and for imbecile youth, and a large State Penitentiary.

Advertising World	Monthly	Advertising	1896	32	6×9	.35					✱4,666
ADVERTISING WORLD COMPANY, Publishers, 65 E. Gay St.											
Agricultural CollegeExtension Bulletin—*issued for free distribution*	Monthly *ex. July & Aug.*	Educational	1905	12	6×9						‡15,000
COLLEGE OF AGRICULTURE OF OHIO STATE UNIVERSITY, Editors and Publishers.											
Agricultural Student	Monthly *dur. Coll. year.*	Agric. & Collegiate	1894	32	7×10	.50					650
AGRICULTURAL STUDENT PUBLISHING COMPANY.											
American Insurance Journal	Monthly	Fraternal Ins.	1894	16	11×16	.50					
AMERICAN PUBLISHING COMPANY, 44 W. Broad St.											
American Journal of Public Hygiene	Quarterly	Hygienic	1890	200	6×9	1.50					1,500
S. H. DURGIN, H. W. HILL & B. R. RICKARDS, Editors; B. R. RICKARDS, Publisher.											
Beacon Light	Quarterly	Childrens Charities	1891	12	8×11	.40					7,666
DR. F. H. DARBY, Editor and Publisher, 34 W. First Ave.											
Bundle of Sticks	Monthly	I. O. O. F.	1883	8	13×20	1.00					2,500
C. H. LYMAN, Editor; SPAHR & GLENN, Publishers, 198 S. High St.											
Business Educator	Monthly *ex. July & Aug.*	Educational	1895	48	9×12	1.00					12,495
ZANER & BLOSER, Editors and Publishers, 118 N. High St.											
Camp and Trail	Saturday	Sports & Fur Trade	1909	24	10×13	1.50					
A. R. HARDING, Editor; A. R. HARDING PUBLISHING COMPANY, Columbus Savings and Trust Co. Building.											
Car Review	Monthly	R. R. Car Building	1909	32	9×12	1.00					
ALEXANDER E. CLARK, Editor; CAR REVIEW SYNDICATE, Publishers, 79-89 N. Third St.											

Continued on next page.

CIRCULATION: Bold face—sworn. ✱ Detailed statement. ‡ Publisher's report. Plain figures—estimated.
POPULATION: Census of 1900. * Estimated. ‖ Census of 1910. † County Seat. ⅋ Size of page.

COLUMBUS † (*Continued*)

				Estab.	Pages.	Size.	Sub.	Circ.
Catholic Columbian	Friday	Catholic		1875	8	17×23	2.00	**13,500** SEE ADVT
JAMES T. CARROLL, Editor; COLUMBIAN PRINTING AND PUB. CO., 119-23 E. Long St.								
Catholic Columbian Record—*prints an edition under same name for Indianapolis, Ind.*	Friday	Catholic		1883	8-10	17×23	2.00	**9,500** SEE ADVT
JAS. T. CARROLL, Editor and Publisher, 119-23 E. Long St.								
Citizen	Evg. *ex. Sun.*	Independent		1899	8-16	17×20	3.00	✱**44,736**
CITIZEN PUBLISHING COMPANY, 47 E. State St.								
Eagle Messenger	Semi-monthly	F. O. E.		1904	4	15×22	2.00	3,250
EAGLE MESSENGER PUBLISHING COMPANY (Inc.), 338 S. High St.								
Evening Dispatch	Evg. *ex. Sun.* & Sun. Morn.	Independent		1871	12-20	19×24	7.00	45,000
	Sunday edition				36-56			50,000 SEE ADVT
DISPATCH PRINTING COMPANY, Publishers, Gay and High Sts.								
Express (German)	Saturday	Republican		1891	8	17×23	.75	11,000
GERMAN-AMERICAN PUBLISHING COMPANY, 246 S. High St.								
Express und Westbote (Ger.)—*see Ohio Sonntagsgast, also Westbote*	Evg. *ex. Sun.*	Independent		1891	8	17×22	6.00	9,000
Franklin County Herald	Thursday	Republican		1893	4	15×22	1.00	900
BUCKEYE PRINTING COMPANY, Publishers, 65 E. Gay St.								
Hunter-Trader-Trapper	Monthly	Trade & Sport		1900	128-200	7×10	1.00	✱63,500
A. R. HARDING, Editor; A. R. HARDING PUBLISHING COMPANY, 526 Columbus Savings and Trust Building.								
Knight of St. John	Bi-monthly	K. of St. John			8	11×15	.50	15,000
C. W. WALLACE, Editor; KNIGHTS OF ST. JOHN, Publishers, 49 N. High St.								
Lesson Leaves	Quarterly	Lutheran S.S.			12	7×9	.09	
LUTHERAN BOOK CONCERN, Publishers.								
Liberal Advocate	Wednesday	Liquor			8	16×22	2.00	2,750
LIBERAL ADVOCATE, Publishers, Cor. Gay and High Sts.								
Lutheran Child's Paper	Monthly	Lutheran			4	11×16	.25	
LUTHERAN BOOK CONCERN, Publishers.								
Lutheran Standard	Saturday	Lutheran		1842	12	9×12	1.25	‡4,700
EVANGELICAL LUTHERAN JOINT SYNOD, Editors; LUTH. BOOK CONCERN, Publishers.								
Lutherische Kirchenzeitung (German)	Saturday	Lutheran		1859	12	9×12	1.25	‡7,500
C. R. H. LENSKI, C. C. HEIN & J. H. SCHNEIDER, Editors; LUTH. BOOK CONCERN, Pubs.								
Medical Journal	Monthly	Medical		1876	64	7×10	1.00	‡7,500
C. C. CARR, M.D., Editor; C. C. HOLLENBACK, Publisher, 44 W. Broad St.								
Midland Druggist and Pharmaceutical Review	Monthly	Pharmaceutic		1899	100	7×10	1.00	✱**5,995**
DR. JAS. H. BEAL, Editor; MIDLAND PUBLISHING COMPANY, Outlook Building.								
National Guard Magazine	Monthly	Military		1907	100	7×10	1.00	
EDWARD T. MILLER, Editor and Publisher.								
News	Evg. *ex. Sun.* & Sun. Morn.	Democratic		1812	10-16	17×22	3.00	
	Sunday edition				36-48		2.50	
ALLEN ALBERT, Publisher, 19-21 S. High St.								
Ohio Association News	Bi-monthly	Y. M. C. A.		1907	20	6×9	.25	‡2,200
STATE EXECUTIVE COMMITTEE Y. M. C. A., Publishers, 36 S. Third St.								
Ohio Banker	Monthly	Financial		1908	12	8×10	1.50	
W. B. JACKSON, Editor; OHIO BANKERS ASSOCIATION, Publishers, 809 Wyandotte Bldg.								
Ohio Chronicle	Saturday *dur. School yr.*	Deaf Mutes		1869	4	14×20	.75	‡1,120
C. W. CHARLES, Editor; OHIO SCHOOL FOR THE DEAF, Publishers.								
Ohio Educational Monthly	Monthly	Educational		1852	50	6×9	1.00	✱6,011
O. T. CORSON, Editor and Publisher, 55 E. Main St.								
Ohio Endeavorer	Monthly	Y. P. S. C. E.		1907	6	9×12	.25	5,000
DANIEL A. POLING, Editor; PUBLISHED BY A COMMITTEE, Board of Trade Building.								
Ohio Industries	Monthly	Industrial		1901	8	15×22	1.00	
D. A. JENNINGS, Editor; TRADES RECORD PUBLISHING COMPANY, 210½ S. High St.								
Ohio Journal of Commerce	Saturday	Commercial		1910	16	9×12	2.00	
OHIO JOURNAL OF COMMERCE COMPANY, Publishers, 341 Chamber of Commerce.								
Ohio Messenger	Monthly	W. C. T. U.		1887	16	11×16	.35	✱11,600
MRS. LILLIAN BURT, Editor and Publisher, 136 E. Gay St.								
Ohio Motorist	Monthly	Motor		1908	64	7×10	1.00	
FRANK S. RAPER, Editor; OHIO MOTORIST PUBLISHING COMPANY, 1026 Franklin Ave.								
Ohio Naturalist	Monthly *dur. Coll. year.*	Scientific		1900	32	6×9	1.00	‡700
BIOLOGICAL CLUB OF OHIO STATE UNIVERSITY, Publishers.								
Ohio Sonntagsgast (Ger.)—*Sunday edition of Express und Westbote*	Sunday	Independent		1880	16-20	17×23	2.00	10,000
Ohio State Journal	Every Morn	Republican		1811	10-16	19×24	5.00	
	Sunday edition			1890	36-72	19×24	2.50	
OHIO STATE JOURNAL COMPANY, Publishers, 50 E. Broad St.								SEE ADVT
Ohio State Lantern	Wednesday *dur. Coll. year.*	Collegiate		1879	8	16×22	1.50	1,850
STUDENTS OF THE OHIO STATE UNIVERSITY, Editors and Publishers.								

Continued on next page.

CIRCULATION: Bold face—sworn. ✱ Detailed statement. † Publisher's report. Plain figures—estimated.
POPULATION: Census of 1900. * Estimated. ‖ Census of 1910. † County Seat. ⅋ Size of page.

					Estab.	*Pages.*	*Size.*	*Sub.*	*Circ.*
COLUMBUS† (*Continued*)									
Ohio State Medical Journal	Monthly		Medical		1905	52	7×10	1.00	2,750
F. WINDERS, M.D., Editor; OHIO STATE MEDICAL ASSOCIATION, Pubs., 186 E. State St.									
Ohio Sunday School Worker	Quarterly		Sun. School		1890	20	6×9		‡8,000
JOSEPH CLARK, Editor; OHIO STATE SUNDAY SCHOOL ASSOC., Pubs., 79 Ruggery Bldg.									
Ohio Teacher	Monthly		Educational		1880	32	8×11	.75	∗**16,111**
HENRY G. WILLIAMS, Editor and Publisher, 79-81 N. Third St.									
Ohio Waisenfreund (German)	Wednesday		Cath. & Dem		1873	12	12×17	1.50	38,000
PONTIFICAL COLLEGE JOSEPHINUM, Editors and Publishers, 821 East Main St.									
Old Northwest Genealogical Quarterly	Quarterly		Genealogical			100	6×10	3.00	‡300
OLD NORTHWEST GENEALOGICAL SOCIETY, Publishers, Memorial Hall, E. Broad St.									
Progress	Monthly		Literary		1907	80–96	7×10	.50	2,955
PROGRESS PUBLISHING COMPANY (Inc.), 63 S. High St.									
Quarterly of Alpha Zeta	Quarterly		Collegiate		1898	56	6×10	1.00	∗716
NEW FRANKLIN PRINTING COMPANY, Publishers, 65 E. Gay St.									
Reporter	Morn. *ex. Sun*		Legal&Finan.			4	13×19	12.00	**6,274**
F. M. SPRAGUE, Editor; REPORTER PUBLISHING COMPANY, 39-41 E. Noble St.									
Sales-Agent	Monthly		Tailoring		1900	20	7×10	.50	‡7,000
E. L. MOON, Editor and Publisher, 65 E. Gay St.									
Sample Case	Monthly		Com. Travelers		1891	64	7×10	1.00	∗**56,537**
C. E. BARKER, Editor; ORDER OF THE UNITED COMMERCIAL TRAVELERS OF AMERICA, Publishers, 638 N. Park St.									
Saturday Evening News (Negro)	Saturday		Republican		1907	8	11×14	1.00	
LEE PRINTING COMPANY, Publishers, 215 S. High St.									
Stamp Collector	Monthly		Philatelic		1909	20	7×10	.50	
PAUL MASON, Editor; GEORGE W. LINN, Publisher, Clinton Building.									
Theologische Zeitblaetter (Ger.)	Bi-monthly		Lutheran		1881	64	6×9	2.00	400
F. W. STELLHORN, Editor; LUTHERAN BOOK CONCERN, Publishers.									
Town Topics	Saturday		Local		1897	20	8×11	1.00	∗**1,000**
JOHN A. TARRIER, Editor and Publisher, 215 S. High St., Cor. Rich St.									
Westbote (German)—*semi-wkly edition of Express und Westbote*	Tues. & Fri		Democratic		1843	8	17×24	2.00	6,000
CHARLES F. GERHOLD & C. PHILIPP, Editors; GERMAN-AMERICAN PUBLISHING COMPANY, 246 S. High St.									
COLUMBUS GROVE, pop. 1,935 (C 3); PUTNAM Co. (N.W.), pop. 32,525. 13 m. N. of Lima. Cin., Ham. & Day.; Det., Tol. & Iron.; L. Erie & West. R.Rs. Tel. Exp. Banks. Several lumber mills, handle and washing machine factories.									
Clipper	Thursday		Democratic		1893	8	15×22	1.00	688
WILLIS J. DITZLER, Editor; CLIPPER PUBLISHING COMPANY (Inc.).									
Putnam County Vidette	Friday		Republican		1873	8	15×22	1.00	900
FRANK E. WARD, Editor and Publisher.									
CONNEAUT, pop. 7,133 (K 1); ASHTABULA Co. (Ex.N.E.), pop. 51,448. 12 m. N.E. of Ashtabula. L. Shore & Mich. S'thrn; N. Y., Chic. & St. L.; Bess. & L. Erie R.Rs. Tel. Exp. Banks. Flour mills, tannery, tin plate plant, planing mills, foundry, railroad shops, etc. Large lake traffic. Trade center of a farming section. Iron ore receiving port.									
News-Herald	Evg. *ex. Sun*		Republican		1897	4	20×24	2.00	‡2,900
ALFRED H. LYON, Editor; CONNEAUT PRINTING COMPANY, Publishers.									
CONTINENTAL, pop. 1,104 (C 2); PUTNAM Co. (N.W.), pop. 32,525. 45 m.E. of Fort Wayne, Ind. N. Y., Chic. & St. L.; Tol., St. L. & West. R.Rs. Tel. Exp. Bank. Farming.									
Union-News	Thursday		Independent		1888	8	17×24	1.00	900
C. M. PEASE, Editor and Publisher.									
CONVOY, pop. 690 (B 3); VAN WERT Co. (W.), pop. 30,394. 7 m. N.W. of Van Wert. Pittsb., Ft. W. & Chic. R.R. Tel. Exp. Bank. Farming.									
Signal	Friday		Independent		1906	8	15×22	1.00	460
J. R. SWANEY, Publisher.									
CORTLAND, pop. 620 (K 2); TRUMBULL Co. (N.E.), pop. 46,591. 8 m. N. of Warren. Erie R.R. Tel. Exp. Bank. Three cheese factories. Surrounding district devoted to dairying.									
Herald	Friday		Independent			8	13×20	1.00	800
C. C. HADSELL, Editor and Publisher.									
COSHOCTON†, pop. *9,000 (H 4); COSHOCTON Co. (E.C.), pop. 29,337. On Muskingum R. and Ohio Canal. 30 m. N. of Zanesville. Wheel. & L. Erie; Pittsb., Ft. W. & Chic. R.Rs. Tel. Exp. Banks. Basket factory, paper mill, axle factories, foundry, five large novelty advertising factories, pottery, glove factory, corrugated paper mill, wooden novelty works, etc. Coal, grain, live stock, flour, wool, farm produce, etc., largely shipped.									
Age	Evg. *ex. Sun*		Republican		1899	8-12	18×22	5.00	2,984
Age	Thursday		Republican		1824	8	18×22	1.00	1,000 SEE ADVT
AGE PUBLISHING COMPANY.									
Times	Evg. *ex. Sun*		Democratic		1904	8	17×22	5.00	‡2,400
Times	Friday		Democratic		1840	8	17×22	1.00	‡900
W. T. ALBERSON, Editor; TIMES PUBLISHING COMPANY.									
Tribune	Every Morn		Independent		1909	8	17×22	5.00	
FRED S. WALLACE, Editor; TRIBUNE COMPANY, Publishers.									
Wochenblatt (German)	Thursday		Democratic		1880	8	15×22	1.50	760
J. WERNER PUBLISHING COMPANY.									
COVINGTON, pop. 1,791 (C 4); MIAMI Co. (W.), pop. 43,105. 6 m. S.W. of Piqua. Pittsb., Cin., Chic. & St. L.; Cin., Ham. & Day. R.Rs. Tel. Exp. Bank. Large limestone quarry. Surrounding district agricultural.									
Tribune-Gazette	Thursday		Neutral		1897	8	15×22	1.00	1,000
W. L. MARLIN, Editor; TRIBUNE PRINTING COMPANY (Inc.), Publishers.									

CIRCULATION: Bold face—sworn. ∗ Detailed statement. ‡ Publisher's report. Plain figures—estimated.
POPULATION: Census of 1900. * Estimated. ‖ Census of 1910. † County Seat. ⅋ Size of page.

Estab. Pages. ⅛Size. Sub. Circ.

CRESTLINE, pop. 3,282 (F 3); CRAWFORD Co. (N.C.), pop. 33,915. 14 m. W. of Mansfield. Pittsb., Ft. W. & Chic.; Cleve., Cin., Chic. & St. L. R.Rs. Tel. Exp. Banks. Railroad work shops, machine shops, manufactures of steel ranges, furnaces, sewer pipes, agricultural implements, book cases and pumps. Wheat, corn and oats largely raised in vicinity.

Advocate ....Thursday ....Independent .. 1869 8 17×22 1.50 ‡2,300
J. F. MCMAHON, Editor; CRESTLINE PUBLISHING COMPANY.

CRESTON, pop.*1,000(H 2½); WAYNE Co. (N.E.C.), pop. 37,870. 24 m. S.W. of Akron. Balt. & Ohio; Wheel. & L. Erie; Erie R.Rs. Tel. Exp. Bank. Pickling and preserving works, flour and saw mills, brick and concrete works, tobacco, handle, hoop and woodworking factories.

Journal ....Wednesday....Independent .. 1881 8 15×22 1.00 ‡570
F. M. SULLIGER, Editor and Publisher.

CROOKSVILLE, pop. 885 (G 5); PERRY Co. (S.E.C.), pop. 31,841. 8 m. N.E. of New Lexington. Cin. & Musk. Val.; Zanesv. & West. R.Rs. Tel. Exp. Bank. Coal mining and manufacture of stoneware.

Advance....Friday ....Republican..... 1902 4 18×24 1.00
CHARLES B. SHIELDS, Editor; CHARLES B. SHIELDS & H. J. BIERLY, Publishers.

CROTON, pop. *414 (F 4); LICKING Co. (C.), pop. 47,070. 5 m. N. of Johnstown. Tol. & Ohio Cent. R.R. Tel. Exp. Bank.

Citizen....Thursday ....Local..... 1907 8 13×20 1.00
GEORGE E. NEARPASS, SR. & FLOYD V. NEARPASS, Editors and Publishers.

CUMBERLAND, pop. 618 (H 5); GUERNSEY Co. (E.). pop.*40,000. 23 m. S.E. of Zanesville. Ohio Riv. & West.; Balt. & Ohio R.Rs. Tel. Exp. Bank. Brick and drain tile works, planing mills, flour mill.

Echo....Wednesday....Neutral..... 1892 8 17×22 1.00 ‡950
WM. G. NICHOLS, Editor and Publisher.

CUSTAR, pop. 293 (D 2); WOOD Co. (N.W.), pop. 51,555. 16 m. S.W. of Bowling Green. Cin., Ham. & Day. R.R. Tel. Exp. Bank. Grain growing district.

News....Wednesday....Independent .. 1908 8 15×22 1.00 ‡600
E. A. NORCROSS, Editor; E. A. NORCROSS & SON, Publishers.

CUYAHOGA FALLS, pop. 3,186 (H 2); SUMMIT Co. (N.E.), pop. 71,715. 5 m. N.E. of Akron. Cleve., Akron & Col.; Balt. & Ohio R.Rs. Tel. Exp. Bank. Manufactures of sewer pipes, rivets, iron and rubber goods, machinery, wire, wire nails, tacks, paper, etc.

Reporter ....Friday ....Ind. Rep..... 1870 8-12 15×22 1.00 ‡1,920
BAUMAN & ORTH, Editors and Publishers.

CYGNET, pop. 896 (D 2); WOOD Co. (N.W.), pop. 51,555. 10 m. S. of Bowling Green. Tol. & Ohio Cent. R.R. Tel. Exp. Bank. In the great Ohio oil field.

Review ....Thursday ....Independent .. 1897 8 15×22 1.00 ‡960
J. STUART PHILLIPS, Editor and Publisher.

DALTON, pop. 666 (H 3); WAYNE Co. (N.E.C.), pop. 37,870. 20 m. S. of Akron. Wheel. & L. Erie R.R. Tel. Exp. Bank. Two roller mills, stoneware works, carriage and wagon factory, planing and chopping mills, apple butter factory. Wheat, truck and berries leading agricultural products.

Gazette....Thursday ....Neutral ..... 1875 8 15×20 1.00 ‡750
E. F. SCOTT, Editor; GAZETTE PRINTING COMPANY, Publishers.

DANVILLE, pop. 298 (G 3½); KNOX Co. (C.), pop. 27,768. 14 m. E. N. E. of Mt. Vernon. Cleve., Akron & Col. R.R. Tel. Exp. Bank. In a farming and grazing district. Creamery.

Knox County Herald....Thursday ....Local ..... 1909 8 15×22 1.00
PAUL WELKER, Editor and Publisher.

Tri-County Leader....Thursday ....Independent .. 1898 8 15×22 1.00 400
F. O. PADGETT, Editor; STANDARD PRINTING COMPANY, Publishers.

DAYTON †, pop. ‖116,577 (C 5); MONTGOMERY Co. (S.W.), pop. 130,146. On Great Miami R. and Miami Canal. 60 m. N.N.E. of Cincinnati. Cleve., Cin., Chic. & St. L.; Erie and other railroads. Tel. Exp. Banks. Important center of manufactures, with abundant water power. Railroad cars, cash registers, paper, stoves, and hollow ware are extensively produced. Also large agricultural implement works, wood working shops, foundries, machine shops and automobile works, linseed oil works, cotton and woolen mills, etc. Commercial interests are large and important. Near the city are quarries of fine building limestone. State Insane Asylum, and National Soldiers' Home.

Bible Class Quarterly....Quarterly....Chn. S. S..... 48 6×9 .15 31,283
CHRISTIAN PUBLISHING ASSOCIATION.

Choir Herald....Monthly ....Musical..... 1897 32 7×10 .90 } ‡36,000
Choir Leader ....Monthly ....Musical..... 1894 36 7×10 .90 }
EDMUND S. LORENZ, Editor; LORENZ PUBLISHING COMPANY. 216-218 West Fifth St.

Christian Missionary....Monthly ....Christian ..... 1894 36 7×10 .50 ‡2,400
REV. O. W. POWERS, D.D., & REV. M. T. MORRILL, Editors; M. T. MORRILL, Publisher.

D. D. S....Bi-monthly....Dental ..... 1906 68 6×9 .50 2,000
GARRETT A. BILLOW, Editor; DAYTON DENTAL SUPPLY COMPANY, Publishers, S. W. Cor. Fifth and Jefferson Sts.

Friend for Boys and Girls....Weekly ....Sun. School ... 1864 8 10×15 .50 *No adv.*
REV. H. H. FOUT, D. D., Editor; REV. W. R. FUNK, Publisher, U. B. Publishing House.

Fröhliche Botschafter (Ger.)....Wednesday ....United Breth. 1846 8 11×16 1.35 600
REV. A. SCHMIDT, Editor; EUGENE SCHAEFFER, Publisher, U. B. Publishing House.

Greater Dayton....Monthly ....Non-partisan.. 1906 32 9×12 1.50
WALTER B. MOORE & W. R. FUNK, Editors; DAYTON CHAMBER OF COMMERCE, Pubs.

Herald ....Evg. *ex. Sun*....Republican..... 1878 12-24 19×24 5.00 ***24,234** SEE ADVT
HERALD PUBLISHING COMPANY, S. W. Cor. Second and Jefferson Sts.

Herald of Gospel Liberty....Thursday ....Christian ..... 1808 32 9×12 1.50 **5,654** SEE ADVT
REV. J. P. BARRETT, D.D., Editor; CHRISTIAN PUBLISHING ASSOCIATION.

Journal.. ....Every Morn ....Republican..... 1840 10-24 17×24 3.00 20,000
DAYTON JOURNAL COMPANY, Editors and Publishers, 40 S. Jefferson St.

Jugend Pilger (German) ....Semi-monthly...Religious Juv. 1870 4 10×15 .25 *No adv.*
REV. H. J. FISCHER, Editor; EUGENE SCHAEFFER, Publisher.

Continued on next page.

CIRCULATION: Bold face—sworn. * Detailed statement. ‡ Publisher's report. Plain figures—estimated.
POPULATION: Census of 1900. *Estimated. ‖ Census of 1910. † County Seat. ⅛ Size of page.

DAYTON † (*Continued*)

			Estab.	Pages.	Size.	Sub.	Circ.
Kirchenchor (German)	Monthly	Musical	1897	24	7×10	1.00	3,000
EDMUND S. LORENZ, Editor; LORENZ PUBLISHING COMPANY, 216-218 West Fifth St.							
Montgomery County Reporter	Friday	Independent	1879	4	18×24	1.00	1,600
E. I. MILBURN, Editor and Publisher, 706 E. Fifth St.							
News—*issues an agricultural supplement on Friday under name of Country Life in the Miami Valley*	Evg. *ex. Sun*	Ind. Dem	1887	10-24	17×24	3.00	✱29,600
EVENING NEWS PUBLISHING COMPANY, News Building, Fourth and Ludlow Sts.							SEE ADVT
Organist	Bi-monthly	Musical	1897	36	9×12	1.50	1,000
E. L. ASHFORD, Editor; LORENZ PUBLISHING COMPANY, 216-218 West Fifth St.							
Otterbein Adult Quarterly	Quarterly	Un.Breth. S.S.	1908	60	6×9	.24	
H. H. FOUT, D.D., Editor; UNITED BRETHREN PUBLISHING HOUSE.							
Otterbein Home Department Quarterly	Quarterly	Un.Breth. S.S.		36	6×9		
H. H. FOUT, D.D., Editor; UNITED BRETHREN PUBLISHING HOUSE.							
Otterbein Intermediate Quarterly	Quarterly	United Breth.		32	6×8	.08	‡70,000
REV. H. H. FOUT, D.D., Editor; UNITED BRETHREN PUBLISHING HOUSE.							
Otterbein Senior Quarterly	Quarterly	United Breth	1878	32	6×9	.20	‡165,500
REV. H. H. FOUT, D.D., & W. O. FRIES, D.D., Editors; U. B. PUBLISHING HOUSE.							
Otterbein Teacher	Monthly	Un. Breth.S.S.	1873	40	7×10	.50	‡10,000
REV. H. H. FOUT, D.D., Editor; OTTERBEIN PRESS, Publishers, U. B. Publishing House.							
Religious Telescope	Wednesday	United Breth.	1834	32	9×13	1.50,	21,897
DRS. J. M. PHILLIPPI & C. I. B. BRANE, Editors; U. B. PUBLISHING HOUSE.							
Sunday School Herald	Weekly	Christian		4	9×15	.50	*No adv.*
S. Q. HELFENSTEIN, Editor; CHRISTIAN PUBLISHING ASSOCIATION.							
Union Journal	Monthly	Fraternal	1903	16-24	11×16	.50	✱28,055
UNION PUBLISHING COMPANY, Fifth and Ludlow Sts.							
Volks-Zeitung (German)	Evg. *ex. Sun*	Independent	1866	4	21×28	6.50	
Volks-Zeitung (German)	Thursday	Independent	1866	8	21×28	2.00	
EDWARD NEDER, Editor; GERMAN NEWSPAPER COMPANY, Publishers, Cor. St. Clair and Fourth Sts.							
Watchword	Tuesday	United Breth.	1893	16	9×13	1.00	42,000
REV. H. F. SHUPE, Editor; UNITED BRETHREN PUBLISHING HOUSE.							
Woman's Evangel	Monthly	United Breth.	1881	32	8×11	.50	4,000
MRS. MARY R. ALBERT, Editor and Publisher, U. B. Publishing House.							
World	Sunday	Independent	1890	16	18×24	1.75	3,000
H. C. PHELPS, Editor; WORLD PUBLISHING COMPANY, 14 S. St. Clair St.							
Young Catholic Messenger	Semi-monthly	Juvenile	1885	8	9×13	.50	30,000
G. A. PFLAUM, Publisher.							

DEFIANCE†, pop. 7,579 (C 2); DEFIANCE Co. (N.W.), pop. 26,387. On Maumee R. and Wabash & Erie Canal. 50 m. S.W. of Toledo. Balt. & Ohio; Wabash R.Rs. Tel. Exp. Banks. Machinery, wagons, buggies, steel plows, guns, beer cases and kegs, etc.

Crescent-News	Evg. *ex. Sun*	Democratic	1888	8	18×22	5.00	‡1,850
Democrat—*semi-weekly edition of Crescent-News*	Wed. & Sat	Democratic	1844	6	18×22	1.00	SEE ADVT ‡2,450
J. L. PATTERSON, Editor; CRESCENT PRINTING COMPANY, Publishers.							
Express	Evg. *ex. Sun*	Republican	1894	8	15×22	3.00	1,000
Express	Friday	Republican	1857	8	20×26	1.00	2,000
WILL C. KEGEL, Editor and Publisher.							
Herold (German)	Thursday	Democratic	1881	8	17×24	1.50	900
J. A. DEINDOERFER, Editor and Publisher.							

DEGRAFF, pop. 1,150 (D 4); LOGAN Co. (W.C.), pop. 30,420. On Miami R., 9 m. W.S.W. of Bellefontaine. Cleve., Cin., Chic. & St. L. R.R. Tel. Exp. Bank. Farming and grazing district. Fruit and vegetable canning.

Journal	Friday	Local	1893	8	16×22	1.00	800
S. P. POND, Editor and Publisher.							

DELAWARE†, pop. 7,940 (E 4); DELAWARE Co. (C.), pop. 26,401. 24 m. N. of Columbus. Hock. Val.; Cleve., Cin., Chic. & St. L.; Pittsb., Ft. W. & Chic. R.Rs. Tel. Exp. Banks. Chairs, furniture, cigars, carriages, clay tiling, hardwood works, etc., are made. Fine mineral springs. Ohio Wesleyan University.

Gazette	Evg. *ex. Sun*	Republican	1884	8-16	17×22	5.00	✱1,599
Gazette	Tues. & Fri	Republican	1818	8-12	17×22	1.00	✱2,211
H. C. THOMSON, Editor and Publisher.							SEE ADVT
Journal-Herald	Evg. *ex. Sun*	Democratic	1847	8	15×22	5.00	‡1,450
Journal-Herald	Thursday	Democratic	1847	16	15×22	1.50	‡2,500
J. D. KNOWLES, Editor; JOURNAL-HERALD PUBLISHING COMPANY.							
Ohio Wesleyan Transcript	Thursday *dur. Coll. year.*	Collegiate	1866	16	8×10	1.50	‡1,100
OHIO WESLEYAN TRANSCRIPT BOARD, Publishers.							

DELPHOS, pop. 4,517 (C 3); ALLEN Co. (N.W.), pop. 47,976. On Miami Canal, 14 m. N.W. of Lima. L. Erie & West.; Cin., Ham. & Day.; Pittsb., Ft. W. & Chic.; Tol., St. L. & West. R.Rs. Tel. Exp. Banks. Paper mill, planing mill, furniture and railroad shops, wheel works, and stave factories. Galvanizing plant.

Buckeye Printerdom	Monthly	Journalistic	1906	24-32	6×9	.50	800
CARL A. JETTINGER, Editor; DELPHOS PRINTING AND PUBLISHING COMPANY.							
Courant	Wed. & Sat	Independent	1877	8	15×22	2.00	1,000
L. C. LAUDICK, Editor and Publisher.							
Herald	Evg. *ex. Sun*	Democratic	1894	4	20×24		900
Herald	Friday	Democratic	1869	8	17×24	1.50	1,000
J. W. FISHER, Editor; GASSON & FISHER, Publishers.							

CIRCULATION: Bold face—sworn. ✱ Detailed statement. ‡ Publisher's report. Plain figures—estimated.
POPULATION: Census of 1900. * Estimated. ‖ Census of 1910. † County Seat. ⅋ Size of page.

Estab. Pages. ⅛Size. Sub. Circ

DELTA, pop. 1,230 (C 1); FULTON Co. (N.W.), pop. 22,801. 23 m. W. by S. of Toledo. Lake Shore & Mich. S'thrn; Wabash R.Rs. Tel. Exp. Banks. Flour, lumber, wooden dishes, store and office furniture, condensed milk factory, broom factory, etc. District devoted to farming, fruit, poultry and stock raising.

Atlas.....Thursday.....Independent.. 1885 8 20×23 1.00 ‡2,100
C. R. P. WALTZ, Editor; ATLAS PRINTING COMPANY, Publishers.

DENNISON, pop. 3,763 (J 4); TUSCARAWAS Co. (E.), pop. 53,751. 30 m. S. of Canton. Pittsb., Cin., Chic. & St. L. R.R. Tel. Exp. Bank. Railroad work shops.

Paragraph.....Evg. *ex. Sun*.....Independent.. 1899 4 18×24 3.00 ‡1,400

Paragraph.....Saturday.....Republican..... 1879 4 18×24 1.00 ‡800
W. A. PITTENGER, Editor; PARAGRAPH PUBLISHING COMPANY.

DESHLER, pop. 1,628 (D 2); HENRY Co. (N.W.), pop. 27,282. 37 m. S.S.W. of Toledo. Balt. & Ohio; Cin., Ham. & Day. R.Rs. Tel. Exp. Bank. Farming and manufacturing.

Flag.....Friday.....Independent.. 1876 8 20×24 1.00 1,920
A. B. SMITH, Editor and Publisher.

DOYLESTOWN, pop. 1,057 (H 2½); WAYNE Co. (N.E.C.), pop. 37,870. 13 m. S.W. of Akron. R.R. sta., Easton. Balt. & Ohio R.R. Tel. Exp. Bank. Several coal mines in neighborhood. Reapers, mowing machines, aluminum novelties, combs and kitchen utensils manufactured.

Journal.....Thursday.....Independent.. 1874 4 18×24 1.00 550
W. R. GILLESPIE, Editor and Publisher.

DRESDEN, pop. 1,600 (G 4); MUSKINGUM Co (S.E.C.), pop. 53,185. On Muskingum R., 16 m. N. of Zanesville. Cin. & Musk. Val.; Wheel. & L. Erie R.Rs. Tel. Exp. Banks. Coal, limestone, and iron ore abound. Two large woolen mills, a large hosiery mill, sheet iron mill, brick and tile works, foundry, distillery, etc.

Transcript.....Friday.....Independent.. 1838 8 15×22 1.00 900
C. E. F. MILLER, Editor and Publisher.

DUNKIRK, pop. 1,222 (D 3); HARDIN Co. (N.W.C.), pop. 31,187. 24 m. E. of Lima. Pittsb., Ft. W. & Chic.; Tol. & Ohio Cent. R.Rs. Tel. Exp. Banks. Quarries in vicinity. Grain raising district.

Standard.....Thursday.....Independent.. 1875 8 15×22 1.00 960
CHARLES O. FOWLER, Editor; STANDARD PRINTING COMPANY, Publishers.

EAST CLEVELAND, pop. *6,000 (H 1½); CUYAHOGA Co. (N.E.), pop. *525,000. Sta. of Cleveland, P. O., 8 m. East. Electric conn.

East Clevelander.....Friday.....Local..... 1909 8 11×15 .75
WILLIAM S. LLOYD, Editor; EAST CLEVELAND PUBLISHING COMPANY.

Signal.....Thursday.....Republican..... 1900 8 17×24 1.00
B. BRYANT, Editor; TIMES PUBLISHING COMPANY, 102 St. Clair Ave., N. W., Cleveland.

EAST LIBERTY, pop. *400 (D 4); LOGAN Co. (W.C.), pop. 30,420. 10 m. E.S.E. of Bellefontaine. Tol. & Ohio Cent. R.R. Tel. Exp. Bank. Creamery, flour mill, cement works, etc. Farming country.

Echo.....Friday.....Independent... 1908 4 13×20 1.00 ‡400
H. H. HARVEY, Editor and Publisher.

EAST LIVERPOOL, pop. 20,078 (K 3); COLUMBIANA Co. (E.), pop. 68,590. On Ohio R., 44 m. bel. Pittsburg. Youngst. & Ohio Riv.; Pittsb., Ft. W. & Chic. R.Rs. Tel. Exp. Banks. Thirty-two potteries (including one of the largest in the country), producing principally porcelain, semi-porcelain and white ware; also extensive flint mills; brick and tile also extensively manufactured. Potters' clay found in large quantities in vicinity. Great industrial centre.

Evening Review.....Evg. *ex. Sun*.....Republican..... 1884 8-16 17×22 5.00 **5,121** SEE ADVT
EAST LIVERPOOL PUBLISHING COMPANY.

Morning Tribune.....Morn. *ex. Sun*...Republican..... 1902 8 17×22 3.00 **5,172**
EAST LIVERPOOL TRIBUNE COMPANY, Publishers.

Potters' Herald.....Thursday.....Labor..... 1901 8 15×22 1.50
NATIONAL BROTHERHOOD OF OPERATIVE POTTERS, Publishers.

EAST PALESTINE, pop. *2,750 (K 3); COLUMBIANA Co. (E.), pop. 68,590. 33 m. E. of Alliance. Pittsb., Ft. W. & Chic. R.R. Tel. Exp. Banks. Three potteries. Eight coal mines. Terra cotta and tile works and machine shops, rubber factory.

Reveille Echo.....Thursday.....Republican..... 1878 12 15×22 1.00 1,100
C. L. MERWIN, Editor; REVEILLE ECHO COMPANY, Publishers.

EATON †, pop. 3,155 (B 5); PREBLE Co. (S.W.), pop. 23,713. 53 m. N. of Cincinnati. Pittsb., Cin., Chic. & St. L. R.R. Tel. Exp. Banks. Factories, saw and grist mills, etc. Center of a productive tobacco and grain growing section.

Democrat.....Thursday.....Democratic..... 1842 8 15×22 1.00 ‡1,331
EARL H. IRVIN, Editor and Publisher.

Herald.....Wednesday.....Independent.. 1898 8 15×22 1.00 ‡2,100
C. B. UNGER, Editor and Publisher.

Register.....Thursday.....Republican..... 1820 10 15×22 1.25 ‡1,400
W. F. ALBRIGHT & SONS, Editors and Publishers.

EDGERTON, pop. 1,043 (B 1½); WILLIAMS Co. (Ex.N.W.), pop. 24,953. 10 m. W. of Bryan. L. Shore & Mich. S'thrn R.R. Tel. Exp. Banks. Basket factory and other industries.

Earth.....Friday.....Independent.. 1882 8 15×22 1.00 **875**
CHAS. W. MILLER, Editor and Publisher.

EDON, pop. 740 (B 1½); WILLIAMS Co. (Ex.N.W.), pop. 24,953. 14 m. N.W. of Bryan. Wabash R.R. Tel. Exp. Bank. Several factories, saw, flour and woolen mills.

Commercial.....Friday.....Independent.. 1895 8 13×20 1.00 600
B. H. HEATON, Editor and Publisher.

EL DORADO, pop. 358 (B 5); PREBLE Co. (S.W.), pop. 23,713. 12 m. N. of Eaton. Pittsb., Cin., Chic. & St. L. R.R. Tel. Exp. Bank. Tobacco, grain and general farm products.

Bee.....Thursday.....Independent.. 1898 8 13×20 .75 ‡600
GROVER KOONS, Editor and Publisher.

CIRCULATION: Bold face—sworn. * Detailed statement. ‡ Publisher's report. Plain figures—estimated.
POPULATION: Census of 1900. * Estimated. ¶ Census of 1910. † County Seat. ⅛ Size of page.

								Estab.	Pages.	Size.	Sub.	Circ.
ELMORE, pop. 1,025 (E 1½); OTTAWA Co. (N.), pop. 22,213. 17 m. S.E. of Toledo. L. Shore & Mich. S'thrn R.R. Tel. Exp. Banks. Wagon shops, planing mills, foundry and machine shops, tile and brick yards, etc. Farming district.												
— Tribune	Thursday	Independent						1876	8	15×22	1.50	‡860
FRANK E. HOLTCAMP, Editor and Publisher.												
ELMWOOD PLACE, pop. 2,532 (C 6); HAMILTON Co. (Ex.S.W.), pop. 409,479. 8 m. N.E. of Cincinnati. Cin., Ham. & Day. R.R. Tel. Exp. Bank. Manufacturing interests and freight yards.												
— Valley Blade	Saturday	Republican						1897	8	13×20	1.00	‡1,200
C. S. DURR, Editor; BLADE PUBLISHING COMPANY (Inc.).												
ELYRIA †, pop. *15,000 (G 2); LORAIN Co. (N.), pop. *70,000. On Black R., 25 m. W.S.W. of Cleveland. Balt. & Ohio; L. Shore & Mich. S'thrn R.Rs. Tel. Exp. Banks. Manufactures of screws, carriage hardware, babbit metal, bicycles and saddles, iron fences, core drills, quarrying machines, linseed oil, automobiles, steel stoves, gas engines, telephone supplies, hosiery, silk and laces. Dairying leading industry of the district.												
Chronicle	Evg. *ex. Sun*	Republican						1901	8	17×24	2.00	**3,668**
Chronicle	Friday	Republican						1902	8	17×24	.50	**1,800**
JOSEPH D. EDDY, Editor; CHRONICLE PRINTING COMPANY, Publishers.												
Democrat	Thursday	Democratic						1866	8	15×22	1.00	‡1,500
F. S. REEFY & SON, Editors and Publishers.												
Evening Telegram	Evg. *ex. Sun*	Republican						1898	8	17×24	3.00	*3,812 SEE ADVT
REPUBLICAN PRINTING COMPANY, Publishers.												
Republican	Thursday	Republican						1829	8	17×24	1.00	2,956
PERRY S. WILLIAMS, Editor; REPUBLICAN PRINTING COMPANY, Publishers.												
EUCLID, pop. *800 (H 1); CUYAHOGA Co. (N.E.), pop. *525,000. 3 m. N.N.W. of Cleveland. N. Y., Chic. & St. L. R.R. Tel. Exp. Bank. Center of grape district.												
— Observer	Thursday	Republican						1907	8	15×22	1.00	
FRANK L. BOWMAN, Editor and Publisher.												
FARMERSVILLE, pop. 440 (C 5); MONTGOMERY Co. (S.W.), pop. 130,146. 15 m. S.W. of Dayton. Cin. N'thrn R.R. Tel. Exp. Bank.												
— News	Thursday	Non-partisan						1905	8	13×20	.50	600
HENRY J. HARRIS, Editor and Publisher.												
FAYETTE, pop. 886 (C 1); FULTON Co. (N.W.), pop. 22,801. 45 m. W. of Toledo. L. Shore & Mich. S'thrn R.R. Tel. Exp. Bank. Grain, live stock, dairying and lumbering district.												
— Review	Thursday	Non-partisan						1901	8	18×24	1.00	1,000
CHARLES E. YOST, Editor and Publisher.												
FELICITY, pop. 695 (C 7); CLERMONT Co. (S.W.), pop. 31,610. 4 m. N. of Bradford, Ky. Cin., Georget. & Portsmouth (Electric) R.R. Tel. Exp. Bank. Tobacco and grain leading products.												
— Times	Thursday	Independent						1885	4	17×24	1.00	‡1,000
H. E. KELLY, Editor and Publisher.												
FINDLAY †, pop. 20,613 (D 2½); HANCOCK Co. (N.W.), pop. 41,993. 45 m. S. of Toledo. L. Erie & West.; Tol. & Ohio Cent.; Cin., Ham. & Day.; Cleve., Cin., Chic. & St. L. R.Rs. Tel. Exp. Banks. Abundantly provided with natural gas; numerous manufactures, including glass and porcelain works, rolling mills, steel works, cooperage works, carriage, plow, edge tool and table factories, machine shops, etc. Petroleum abundant; oil refineries. Surrounding district is one of the richest farming and stock raising regions in the State. Findlay College, and Ohio College of Commerce.												
Argus	Monthly / *dur. Coll. year*	Collegiate						1907	16	7×10	.50	
STUDENTS OF FINDLAY COLLEGE, Editors and Publishers.												
Christian Gospel Herald	Monthly	Christian						1901	8	11×15	.35	900
THOS. K. LEONARD, Editor and Publisher.												
Courier—*see Hancock Courier*	Evg. *ex. Sun*	Democratic						1887	8-12	15×22	4.80	2,650 SEE ADVT
Evening Jeffersonian—*see Republican-Jeffersonian*	Evg. *ex. Sun*	Republican						1880	8	17×22	4.80	‡1,150 SEE ADVT
Hancock Courier—*weekly edition of Courier*	Thursday	Democratic						1836	8	15×22	1.00	1,800 SEE ADVT
HENRY WILTS BROWN, Editor; FINDLAY COURIER COMPANY (Inc.), Publishers.												
Morning Republican	Morn. *ex. Sun*	Republican						1886	8-16	17×22	4.80	‡4,850 SEE ADVT
Republican-Jeffersonian—*weekly edition of Evening Jeffersonian and Morning Republican*	Thursday	Republican						1854	8	18×24	1.00	‡1,000
A. J. HAZLETT, Editor; FINDLAY PUBLISHING COMPANY.												
FLUSHING, pop. 653 (J 4); BELMONT Co. (E.), pop. 60,875. 22 m. W. of Wheeling, W. Va. Balt. & Ohio R.R. Tel. Exp. Bank. Farming and coal country. Cannery, mills.												
— News-Advertiser	Friday	Ind. Rep						1886	8	13×20	1.00	703
W. J. GIBSON, Editor and Publisher.												
FOREST, pop. 1,155 (D 3); HARDIN Co. (N.W.C.), pop. 31,187. 28 m. S. W. of Tiffin. Cleve., Cin., Chic. & St. L.; Pittsb., Ft. W. & Chic. R.Rs. Tel. Exp. Bank. Manufactures of lumber, brick, tiles, metal roofing. Grain, hay, eggs and fruit principal farm products.												
Advertiser	Wednesday	Local						1907	8	15×22	1.00	860
L. A. CONKLIN, Editor and Publisher.												
— Review	Thursday	Independent						1874	8	17×24	1.25	‡1,265
J. C. SHULER, Editor; REVIEW COMPANY, Publishers.												
FORT RECOVERY, pop. 1,097 (B 4); MERCER Co. (W.), pop. 28,021. On Wabash R., 45 m. S.W. of Lima. L. Erie & West. R.R. Tel. Exp. Bank. Grist and saw mills, handle, excelsior and stirrup factories. Farming and grazing section. Natural gas and oil fields.												
— Journal	Friday	Local						1890	8	15×22	1.00	1,000
A. A. KOLP, Editor and Publisher.												
Tribune	Thursday	Independent						1909	8	15×22	1.00	
W. T. IRELAN, Editor and Publisher.												

CIRCULATION: Bold face—sworn. * Detailed statement. ‡ Publisher's report. Plain figures—estimated.
POPULATION: Census of 1900. * Estimated. ‖ Census of 1910. † County Seat. ⅛ Size of page.

	Estab.	Pages.	⅛Size.	Sub.	Circ.
FOSTORIA, pop. 7,730 (E 2); SENECA Co. (N.), pop. 41,163. 13 m. W. by N. of Tiffin. Balt. & Ohio; L. Erie & West.; N. Y., Chic. & St. L.; Hock. Val.; Tol. & Ohio Cent. R.Rs. Tel. Exp. Banks. Manufactures of flour, glass, wire, incandescent lamps, railway signals, carbons, barrels, lumber, lime, carriages, machinery, etc. Trade center of a rich agricultural district. Stock yards.					
Democrat—*wkly edition of Times*..Thursday.....Democratic.....	1875	8	13×20	1.00	**1,160**
ROSCOE CARLE, Editor and Publisher.					
Review.....Evg. *ex. Sun*.....Republican.....	1887	4-8	20×26	5.00	900
Review.....Thursday.....Republican.....	1860	8	17×24	1.00	700
REVIEW PRINTING COMPANY, Publishers.					
Times—*see Democrat*.....Evg. *ex. Sun*.....Democratic.....	1889	8	13×20	5.00	✱**1,713** SEE ADVT
FRANKFORT, pop. 717 (E 6); Ross Co. (S.C.), pop. 40,940. 14 m. W. by N. of Chillicothe. Cin., Ham. & Day. R.R. Tel. Exp. Bank. Agricultural region. Planing mills, canning factory.					
Sun.....Friday.....Independent..	1884	6	15×22	1.00	900
GEORGE L. ROBINSON, Editor and Publisher.					
FRANKLIN, pop. 2,724 (C 5½); WARREN Co. (S.W.), pop. 25,584. On Miami R. and Canal, 40 m. N. N. E. of Cincinnati. Cleve., Cin., Chic. & St. L.; Cin. N'thrn R.Rs. Tel. Exp. Bank. Paper mills, sash and blind factories, flour and planing mills, tobacco warehouses, wheel factory.					
Chronicle.....Thursday.....Republican.....	1876	4	20×26	1.50	✱**1,649**
SEYMOUR S. TIBBALS, Publisher.					
News.....Friday.....Democratic.....	1895	8	18×24	1.00	700
ADAM BRIDGE, Editor and Publisher.					
FREDERICKTOWN, pop. 890 (F 3½); KNOX Co. (C.), pop. 27,768. 7 m. N. W. of Mount Vernon. Balt. & Ohio R.R. Tel. Exp. Bank. Farming section.					
Free Press.....Friday.....Independent..	1875	4	20×26	1.00	‡1,250
F. A. DAY, Editor and Publisher.					
FREEPORT, pop. 690 (J 4); HARRISON Co. (E.), pop. 20,486. 45 m. S. of Canton. Balt. & Ohio R.R. Tel. Exp. Bank. Stone quarries, flour mills, planing mills, acetylene gas generator factory, foundry, range and heater factories. Wool a leading product of district.					
Press.....Wednesday.....Independent..	1880	4	20×26	1.00	‡1,350
L. B. WILLIAMS, Editor and Publisher.					
FREMONT†, pop. 9,219 (E 2); SANDUSKY Co. (N.), pop. 34,311. On Sandusky R., at head of navigation. 30 m. S. E. of Toledo. L. Erie & West.; Wheel. & L. Erie; L. Shore & Mich. S thrn R.Rs. Tel. Exp. Banks. Steamboat traffic with Lake Erie ports. Manufacture of engines, farming implements, carriages, flour, machinery, lime and many other industries. Natural gas abundant.					
Courier (German).....Thursday.....Democratic.....	1859	8	15×22	1.00	900
CHRISTIAN VOLLMER, Editor and Publisher.					
Journal.....Tues. & Fri.....Republican.....	1829	8	15×22	1.00	
THOMAS J. MAXWELL, Editor; HAMILTON & MAXWELL, Publishers.					
Messenger.....Evg. *ex. Sun*.....Democratic.....	1896	4	20×26	5.00	1,000
Messenger.....Tues. & Fri.....Democratic.....	1840	4	20×26	1.00	1,750
E. H. HILT, Editor; MESSENGER PUBLISHING COMPANY.					
News.....Evg. *ex. Sun*.....Independent..	1887	4	20×24	5.00	‡2,425
News.....Tues. & Fri.....Independent..	1888	4	20×24	1.00	‡2,700
WRIGLEY BROS. PRINTING COMPANY, Editors and Publishers.					
GALION, pop. 7,282 (F 3); CRAWFORD Co. (N.C.), pop. 33,915. 15 m. W. by S. of Mansfield. Erie; Cleve., Cin., Chic. & St. L. R.Rs. Tel. Exp. Banks. Extensive railroad shops of the N. Y., P. & O. R.R., and wheel, carriage machinery, and other manufactures. Grain raising section.					
Inquirer.....Evg. *ex. Sun*.....Democratic.....	1893	4	17×24	5.00	
W. V. GOSHORN & R. W. NOYER, Editors and Publishers.					
Leader.....Evg. *ex. Sun*.....Local.....	1891	4	20×24	4.00	1,800
JAMES F. MCMAHON, Editor; CRESTLINE PUBLISHING COMPANY.					
GALLIPOLIS†, pop. 5,432 (G 7); GALLIA Co. (S.), pop. 27,918. On Ohio R., 20 m. S. W. of Pomeroy. Hock. Val.; Kanawha & Mich. R.Rs. Tel. Exp. Banks. Many industrial establishments, including furniture, machine shops and foundries, flour mills, brick yards, creamery, broom factory, and tannery. Coal mining and mineral region.					
Bulletin.....Friday.....Democratic.....	1867	8	15×22	1.00	1,400
M. F. MERRIMAN, Editor; BULLETIN COMPANY, Publishers.					
Gallia Times.....Wednesday.....Republican.....	1898	8	15×22	1.00	‡2,450
HARRY R. HURN, Editor; GALLIA TIMES COMPANY, Publishers.					
Journal.....Wednesday.....Republican.....	1818	8-12	15×22	1.00	1,800
EARL W. MAUCK, Editor; JOURNAL PUBLISHING COMPANY.					
Tribune.....Evg. *ex. Sun*.....Republican.....	1894	4	17×24	4.00	‡780
Tribune.....Friday.....Republican.....	1872	8	15×22	1.00	‡1,260
WM. G. SIBLEY, Editor and Publisher.					
GAMBIER, pop. 751 (G 4); KNOX Co. (C.), pop. 27,768. 5 m. E. of Mount Vernon. Cleve., Akron & Col. R.R. Tel. Exp. Bank.					
Kenyon Collegian.....{Semi-monthly / *dur. Coll. year.*}.....Collegiate.....	1855	12	7×10	1.50	325
STUDENTS OF KENYON COLLEGE, Editors and Publishers.					
GARRETTSVILLE, pop. 1,145 (J 2); PORTAGE Co. (N.E.), pop. 29,246. 36 m. S.E. of Cleveland. Erie R.R. Tel. Exp. Bank. Some milling industries. Large quantities of maple sugar produced.					
Journal.....Thursday.....Ind. Rep.....	1867	8	15×22	1.00	1,275
C. M. CRANE, Editor and Publisher.					
GENEVA, pop. 2,342 (K 1); ASHTABULA Co. (Ex.N.E.), pop. 51,448. 10 m. S.W. of Ashtabula. L. Shore & Mich. S'thrn; N. Y., Chic. & St. L. R.Rs. Tel. Exp. Banks. Several large manufacturing establishments, including shelf hardware, agricultural tools, printers' wood supplies, and barrel hoops.					
Free Press-Times.....Evg. *ex. Sun*.....Republican.....	1900	4	18×22	2.50	1,250
J. D. FIELD, Editor; J. D. FIELD & BRO., Publishers.					

CIRCULATION: Bold face—sworn. ✱ Detailed statement. ‡ Publisher's report. Plain figures—estimated.
POPULATION: Census of 1900. * Estimated. ‖ Census of 1910. † County Seat. ⅛ Size of page.

			Estab.	Pages.	Size.	Sub.	Circ.
GENOA, pop. 824 (E 1½); OTTAWA Co. (N.), pop. 22,213. 13 m. S.E. of Toledo. L. Shore & Mich. S'thrn R.R. Tel. Exp. Bank. Agricultural town.							
Times	Friday	Non-partisan	1897	8	17×24	1.25	482
J. S. FOUKE, Editor and Publisher.							
GEORGETOWN †, pop. 1,529 (D 7); BROWN Co. (S.W.), pop. 28,237. 42 m. E.S.E. of Cincinnati. Ohio Riv. & Col. R.R. Tel. Exp Banks. Blue lime stone abundant. Grain and tobacco raising section.							
Gazette	Wednesday	Republican	1880	4	20×26	1.00	1,250
JOHN T. LEEDS, Editor; GAZETTE PUBLISHING COMPANY.							
News Democrat	Thursday	Democratic	1859	8	20×26	1.25	2,750
WILLIAM A. EYLAR, Editor; BROWN COUNTY PUBLISHING COMPANY.							
GERMANTOWN, pop. 1,702 (C 5); MONTGOMERY Co. (S.W.), pop. 130,146. 40 m. N. by E. of Cincinnati. Cin. N'thrn R.R. Tel. Exp. Bank. Numerous cigar factories, also manufactures of tobacco, carriages, lumber, and other articles.							
Press	Thursday	Republican	1874	8	15×22	1.00	500
H. A. SMALLEY, Editor and Publisher.							
GIBSONBURG, pop. 1,791 (E 2); SANDUSKY Co. (N.), pop. 34,311. 13 m. W. of Fremont. Pittsb., Ft. W. & Chic. R.R. Tel. Exp. Bank. Farming section. Oil and gas center.							
Derrick	Thursday	Democratic	1889	8	17×24	1.00	1,080
E. L. TRIFFIT, Editor and Publisher.							
GIRARD, pop. 2,630 (K 2); TRUMBULL Co. (N.E.), pop. 46,591. 9 m. S.E. of Warren. Balt. & Ohio; Erie; Pittsb., Ft. W. & Chic. R.Rs. Tel. Exp. Bank.							
Journal	Friday	Republican	1904	4	15×22	1.00	‡450
L. R. BENJAMIN, Editor and Publisher.							
GLOUSTER, pop. 2,155 (G 5½); ATHENS Co. (S.E.), pop. 38,730. 15 m. N. of Athens. Zanesv. & West.; Kanawha & Mich.; Tol. & Ohio Cent. R.Rs. Tel. Exp. Bank. Mining district.							
Press	Thursday	Democratic	1896	8	15×22	1.00	900
W. A. CRAFT, Publisher.							
GRAND RAPIDS, pop. 549 (D 2); WOOD Co. (N.W.), pop. 51,555. On Maumee R., abt. 25 m. S.W. of Toledo. Tol., St. L. & West. R.R. Tel. Exp. Bank. Excellent water power, cement block and carriage factories, grist mills and stone quarries.							
Tri-County Bulletin	Thursday	Local	1897	8	15×22	1.00	800
S. M. BOOROM, Editor; BULLETIN PUBLISHING COMPANY.							
GRANVILLE, pop. 1,425 (F 4); LICKING Co. (C.), pop. 47,070. 6 m. W. of Newark. Tol. & Ohio Cent. R.R. Tel. Exp. Bank. Educational center. Denison University (Baptist) founded 1831; Shepardson College for Women (Baptist); Doane Academy (Baptist).							
Denisonian	Wednesday dur. Coll. year.	Collegiate		16	9×12	1.25	750
STUDENTS OF DENISON UNIVERSITY, Editors and Publishers.							
Times	Thursday	Independent	1880	8	13×20	1.25	800
W. H. KUSSMAUL, Editor and Publisher.							
GREENFIELD, pop. 3,979 (E 6); HIGHLAND Co. (S.W.), pop. 30,982. 24 m. W. of Chillicothe. Balt. & Ohio S'thwest.; Det., Tol. & Iron. R.Rs. Tel. Exp. Banks. Large stone quarry. Large sweat collar factory; also three flour mills, several carriage shops, woodenware and novelty works, chair factory, bent wood works, etc. Trade center of a farming country. Large poultry packing house.							
Journal	Friday	Democratic	1897	8	15×22	1.00	1,600
JOHN L. STRANGE, Editor; JOURNAL PRINTING COMPANY, Publishers.							
Republican	Thursday	Republican	1865	8	15×22	1.00	2,000
W. W. DE LONG, Editor; GREENFIELD PRINTING AND PUBLISHING COMPANY.							
GREENSPRING, pop. 816 (E 2); SENECA Co. (N.), pop. 41,163. 9 m. S.S.E. of Fremont. Cleve., Cin., Chic. & St. L.; N. Y., Chic. & St. L. R.Rs. Tel. Exp. Bank. Sulphur spring, sanitarium and water cure. Wheat, oats, corn and wool, fruit and vegetables produced in abundance.							
Echo	Thursday	Independent	1895	8	15×22	1.50	‡1,070
J. W. HAHN, Editor and Publisher.							
GREENVILLE †, pop. *7,000 (B 4); DARKE Co. (W.), pop. 42,532. 35 m. N.W. of Dayton. Pittsb., Cin., Chic. & St. L.; Cin. N'thrn; Day. & Union R.Rs. Tel. Exp. Banks. Carriage and wagon shops, packing house, cannery, creameries, flour and saw mills, stove, windmill, shovel, cotter pin, handle, gas engine, cigar, wire fence, cement block, brick and tile and heading factories, etc. Tobacco and grain raising district.							
Advocate—*see Democratic Advocate*	Evg. *ex. Sun*	Democratic	1894	8	18×24	5.00	SEE ADVT
Courier	Saturday	Republican	1875	8	15×22	1.00	‡1,100
JOHN R. CALDERWOOD, Editor and Publisher.							
Democrat	Wednesday	Democratic	1855	12	15×22	1.00	1,600
MARTIN B. TRAINOR, Editor and Publisher.							
Democratic Advocate—*weekly edition of Advocate*	Thursday	Democratic	1883	8	18×24	1.00	
W. A. BROWNE, Editor and Publisher.							
Deutsche Umschau (German)	Thursday	Democratic	1890	8	15×22	1.00	750
WILLIAM H. TRIEBALD, Editor and Publisher.							
Journal	Thursday	Republican	1832	8	17×24	1.00	900
E. C. OTWELL, Editor and Publisher.							
Morning News	Morn. *ex. Sun*	Democratic	1908	8	15×22	3.00	1,221
ROLAND BROTHERS, Editors and Publishers.							
Tribune	Evg. *ex. Sun*	Republican	1890	4	17×24	5.00	700
Tribune	Wednesday	Republican	1892	8	18×24	1.00	800
S. R. KEMBLE, Editor and Publisher.							
GREENWICH, pop. 849 (F 2½); HURON Co. (N.), pop. 32,330. 18 m. S.E. of Norwalk. Balt. & Ohio; Cleve., Cin., Chic. & St. L.; L. Erie & West. R.Rs. Tel. Exp. Banks. Saw, planing and flour mills, hoop and stave factories, creamery, two grain warehouses, drain tile and brick works.							
Enterprise	Thursday	Ind. Rep.	1880	8	15×22	1.25	768
I. J. BROOKS, Editor and Publisher.							

CIRCULATION: Bold face—sworn. * Detailed statement. ‡ Publisher's report. Plain figures—estimated.
POPULATION: Census of 1900. * Estimated. ‖ Census of 1910. † County Seat. ⅀ Size of page.

				Estab.	Pages.	Size.	Sub.	Circ.
GROVE CITY, pop. *1,000 (E 5); FRANKLIN Co. (C.), pop. 164,460. 8 m. S.W. of Columbus. Balt. & Ohio S'thwest. R.R. Tel. Exp. Banks. Flour mill, brick yard, tile factory. Grain and truck growing.								
News—*prints an edition under name of Tri-County Press, Harrisburg*	Friday	Local		1908	8	13×20	.75	
WIN C. TUFTS, Editor and Publisher.								
GROVER HILL, pop. 655 (C 2½); PAULDING Co. (N.W.), pop. 27,528. 12 m. N.N.E. of Van Wert. Cin., Ham. & Day. R.R. Tel. Exp. Bank. Farming and lumbering.								
Reporter	Thursday	Neutral		1898	8	17×24	1.00	**1,500**
W. H. PLETCHER, Editor; REPORTER PUBLISHING COMPANY.								
HAMDEN, pop. 838 (F 6); VINTON Co. (S.), pop. 15,330. 29 m. E.S.E. of Chillicothe. Balt. & Ohio S'thwest.; Hock. Val. R.Rs. Tel. Exp. Bank. Iron furnace, flour mill, etc. Pig iron largely shipped.								
Enterprise	Saturday	Independent		1879	8	15×22	1.00	900
K. J. CAMERON, Editor and Publisher.								
HAMILTON†, pop. ‖35,279 (B 6); BUTLER Co. (S.W.), pop. 56,870. On Miami R. and Canal. 25 m. N. of Cincinnati. Cin., Ham. & Day.; Pittsb., Cin., Chic. & St. L. R.Rs. Tel. Exp. Banks. Numerous manufacturing establishments, including large agricultural implement works, paper mills, steam pump and bending factories, and various others.								
Butler County Democrat—*wkly edition of Evening Journal*	Thursday	Democratic		1814	12-16	17×22	1.00	**2,500**
JOURNAL PUBLISHING COMPANY.								
Butler County Press	Friday	Independent		1901	4	17×24	1.00	2,000
NONPAREIL PRINTING COMPANY, Editors and Publishers.								
Deutsch-Amerikaner (German)	Wednesday	Independent		1907	8	15×22	1.00	5,000
Deutsch-Amerikaner (German) —*local edition*	Friday	Ind. Dem		1907	8	15×22	1.50	1,400
J. B. DE LA COURT, Publisher.								
Evening Journal—*see Butler County Democrat*	Evg. *ex. Sun*	Democratic		1886	8-12	17×23	3.00	✱**6,550**
Republican-News	Evg. *ex. Sun*	Republican		1879	8-14	17×24	3.50	✱**7,173** SEE ADVT
Telegraph—*weekly edition of Republican-News*	Thursday	Republican		1814	12	17×24	1.00	3,412
REPUBLICAN PUBLISHING COMPANY.								
HARRISBURG, pop. 247 (E 5) FRANKLIN Co. (C.), pop. 164,460. 14 m. S.W. of Columbus. Railroad, tel. and exp sta., Orient. Balt. & Ohio S'thwest. R.R. Bank. Flour mill, glove factory. Grain and truck growing.								
Tri-County Press—*see News, Grove City.*								
HARRISON, pop. 1,760 (B 6); HAMILTON Co. (Ex.S.W.), pop. 409,479. 23 m. W.N.W. of Cincinnati. Cleve., Cin., Chic. & St. L. R.R. Tel. Exp. Bank. Curtain stretcher factory, furniture factory, drill works and other manufactures.								
Journal	Thursday	Local		1899	4	20×26	1.00	900
MRS. W. E. TAYLOR, Editor and Publisher.								
News	Thursday	Independent		1871	4	20×26	1.00	900
WALTER HARTPENCE, Editor and Publisher.								
HARRISVILLE, pop. *350 (K 4); HARRISON Co. (E.), pop. 20,486. 10 m. S.E. of Cadiz. Railroad, tel., exp. and banking town, Adena. Wheel. & L. Erie R.R. General farming.								
Independent	Friday	Independent		1904	8	13×20	.75	‡500
W. C. TOLAND, Editor and Publisher.								
HARROD, pop. *370 (D 3); ALLEN Co. (N.W.), pop. 47,976. 10 m. S.E. of Lima, nearest banking town. Chic. & Erie R.R. Tel. Exp.								
Herald	Friday	Independent		1907	8	15×22	1.50	
HARROD HERALD PUBLISHING COMPANY.								
HEBRON, pop. 455 (F 4½); LICKING Co. (C.) pop. 47,070. 8 m. S.W. of Newark. Tol. & Ohio Cent. R.R. Tel. Exp. Bank.								
Buckeye Lake Breeze	Friday	Local		1908	16	8×11	1.00	
T. LYMAN BELT, Editor; BREEZE PUBLISHING COMPANY.								
HICKSVILLE, pop. 2,520 (B 2); DEFIANCE Co. (N.W.), pop. 26,387. 20 m. W. of Defiance. Balt. & Ohio R.R. Tel. Exp. Banks. Furniture works, planing and wagon works, etc.								
News	Thursday	Independent		1873	8	20×26	1.00	‡1,350
J. E. COBURN, Editor and Publisher.								
Tribune	Thursday	Independent		1885	8	20×26	1.00	✱**1,536**
MYRON J. SCHELL, Editor and Publisher.								
HILLSBORO†, pop. 4,535 (D 6); HIGHLAND Co. (S.W.), pop. 30,982. 65 m. E. by N. of Cincinnati. Balt. & Ohio S'thwest.; Norf. & West. R.Rs. Tel. Exp. Banks. Manufactures of flour, hardware, bells, chairs, furniture, carriages, etc. Farming section.								
Dispatch	Tues. & Fri.	Republican		1898	8	15×22	1.50	3,750
R. A. HAYNES, Editor; HILLSBORO DISPATCH PUBLISHING COMPANY (Inc.).								
Gazette	Friday	Democratic		1818	8	15×22	1.00	‡1,800
A. E. HOUGH, Editor; HILLSBORO GAZETTE COMPANY, Publishers.								
News-Herald	Thursday	Republican		1837	8	15×22	1.00	‡2,000
GRANVILLE BARRERE, Editor; G. W. BARRERE, Publisher.								
HIRAM, pop. 659 (J 2); PORTAGE Co. (N.E.), pop. 29,246. 33 m. S.E. of Cleveland. Erie R.R. Tel. Exp. Bank, Garrettsville. Hiram College (Christian).								
Hiram College Advance	Monthly *dur. Coll. year.*	Collegiate		1887	26	8×12	1.00	250
LITERARY SOCIETIES OF HIRAM COLLEGE, Editors and Publishers.								
HOLGATE, pop. 1,237 (C 2); HENRY Co. (N.W.), pop. 27,282. 13 m. E. of Defiance. Balt. & Ohio.; Tol., St. L. & West. R.Rs. Tel. Exp. Bank. Saw, stave and planing mills, foundry. Farming and lumbering district.								
Henry County Review	Thursday	Independent		1882	8	18×22	1.00	‡1,130
R. B. JAQUITH, Editor and Publisher.								

CIRCULATION: Bold face—sworn. ✱ Detailed statement. ‡ Publisher's report. Plain figures—estimated.
POPULATION: Census of 1900. * Estimated. ‖ Census of 1910. † County Seat. ⅋ Size of page.

Estab. Pages. ⅛Size. Sub. Circ.

HOLLANSBURG, pop. 275 (B 4½); DARKE Co. (W.), pop. 42,532. 11 m. S.W. of Greenville. Railroad, tel. and exp. sta., Glenkarn. Cleve., Cin., Chic. & St. L. R.R. Bank.

News.....Friday .....Local..... 1907 8 15×22 1.00
W. I. HARRISON & O. G. IRELAN, Editors and Publishers.

HUBBARD, pop. 1,230 (K 2); TRUMBULL Co. (N.E.), pop. 46,591. 8 m. N.E. of Youngstown. Erie; L. Shore & Mich. S'thrn R.Rs. Tel. Exp. Bank. Flour mill, iron furnace, carriage factory; coal mines. Sintering plant, foundry.

Enterprise.....Thursday .....Republican..... 1877 8 15×22 1.00 800
H. W. ULRICH PRINTING COMPANY. Editors and Publishers.

HUDSON, pop, 983 (J 2); SUMMIT Co. (N.E.), pop. 71,715. 26 m. S.E. of Cleveland. Cleve., Akron & Col.; Pittsb., Ft. W. & Chic. R.Rs. Tel. Exp. Bank. Farming and dairying interests.

Independent.....Friday .....Independent .. 1896 8 15×22 1.00 950
L. H. CHAPIN, Editor and Publisher.

HUNTSVILLE, pop. 408 (D 3½); LOGAN Co. (W.C.), pop. 30,420. 6 m. N. of Bellefontaine. Cleve., Cin., Chic. & St. L. R.R. Tel. Exp. Bank. Lumber, marl, grain.

News .....Friday .....Independent .. 1895 8 15×22 1.00 ‡500
E. M. DAY, Editor and Publisher.

HURON, pop. 1,708 (F 2); ERIE Co. (N.), pop. 37,650. On Lake E., 9 m. E.S.E. of Sandusky. L. Shore & Mich. S'thrn; Wheel. & L. Erie R.Rs. Tel. Exp. Banks. Fish shipped in large quantities.

Erie County Reporter—*dated at Berlin Heights and Vermilion also*.....Thursday .....Independent .. 1879 8 15×22 1.50 900
T. M. CLOCK, Editor and Publisher.

IRONTON †, pop. 12,186 (F 7½); LAWRENCE Co. (Ex.S.), pop. 39,534. On Ohio R. 140 m. S.E. of Cincinnati. Cin., Ham. & Day.; Det., Tol. & Iron.; Norf. & West.; Chesap. & Ohio R.Rs. Tel. Exp. Banks. Center of a region of coal, iron, and fire clay, within which are the numerous furnaces of the limestone iron ore belt. Rolling mills, foundries, cut and wire nail mills, stationary engine plant and other manufactures of iron. Portland cement works. Lumber interests are also extensive. Important river commerce.

Irontonian—*semi-weekly edition of Morning Irontonian*.....Tues. & Fri.....Democratic..... 1878 8 15×22 1.00 2,500

Morning Irontonian—*see Sunday Irontonian*.....Morn. *ex. Sun.* & *Mon*.....Democratic..... 1888 8 15×22 5.00 2,000

News .....Saturday .....Independent .. 1899 8 11×15 .50
CHARLES L. COLLETT, Editor; COLLETT BROS., Publishers.

Register .....Evg. *ex. Sun*.....Republican..... 1900 8 17×24 4.50 ‡2,700

Register .....Thursday .....Republican..... 1850 8 17×24 1.00 ‡3,400
C. H. MOORE, Editor; REGISTER PUBLISHING COMPANY.

Sunday Irontonian—*Sunday edition of Morning Irontonian*.....Sunday .....Democratic..... 1888 12 15×22
JAMES I. GORMAN, Editor; IRONTONIAN PUBLISHING COMPANY.

JACKSON †, pop. 4,672 (F 6); JACKSON Co. (S.), pop. 34,248. 44 m. N.E. of Portsmouth. Balt. & Ohio S'thwest.; Det., Tol. & Iron.; Hock. Val. R.Rs. Tel. Exp. Banks. Surrounded by a coal and iron mining region. Iron furnaces, foundry and machine shop, railroad shops, glass factories, novelty works, soil pipe factory, planing, woolen and flour mills, etc.

Herald .....Wed. & Sat.....Democratic..... 1855 8 15×22 1.00 1,100
J. D. WITTMAN, Editor and Publisher.

Standard-Journal.....Wednesday.....Republican..... 1847 8 15×22 1.00 1,100
D. W. WILLIAMS, Editor; STANDARD-JOURNAL COMPANY, Publishers.

Sun .....Mon. & Thurs....Republican..... 1889 8 15×22 1.00 1,750
DAN T. DAVIS & MISS ALICE BERTSCH, Editors; SUN PUBLISHING COMPANY.

JACKSON CENTER, pop. 644 (C 3½); SHELBY Co. (W.), pop. 24,625. 16 m. N.N.E. of Sidney. Det., Tol. & Iron. R.R. Tel. Exp. Bank. Saw and grist mills, elevator, tile works, etc.

News .....Thursday .....Independent .. 1896 8 13×20 1.00 ‡725
A. J. ULSH, Editor; H. W. ULSH, Publisher.

JAMESTOWN, pop. 1,205 (D 5); GREENE Co. (S.W.), pop. 31,613. 10 m. E. of Xenia. Cin., Ham. & Day. R.R. Tel. Exp. Banks. Several mills, etc. Surrounded by a farming and stock raising country.

Greene County Journal.....Friday .....Republican..... 1876 8 15×22 1.25 **1,550**
W. S. GALVIN, Editor; W. S. GALVIN & SON, Publishers.

Horse Journal .....Wednesday.....Horse Int'sts.. 1907 16 11×15 1.00 ‡3,500
W. J. GALVIN, Editor; HORSE JOURNAL PUBLISHING COMPANY.

JEFFERSON †, pop. 1,319 (K 1); ASHTABULA Co. (Ex.N.E.), pop. 51,448. 60 m. N.E. of Cleveland. L. Shore & Mich. S'thrn R.R. Tel. Exp. Bank. Farming and dairying district. Natural gas field (15 wells.).

Gazette.....Tu., Th. & Sat...Republican..... 1876 8 17×24 1.50 ‡2,600
E. C. LAMPSON, Editor; E. C. & R. D. LAMPSON, Publishers.

JEFFERSONVILLE, pop. 790 (D 5); FAYETTE Co. (S.W.C.), pop. 21,725. 12 m. N.W. of Washington. Det., Tol. & Iron. R.R. Tel. Exp. Bank. Farming district. Canning factory.

Citizen.....Thursday .....Democratic..... 1884 8 14×21 1.50 800
L. O. FULTS, Editor; CITIZEN PUBLISHING COMPANY (Ltd.).

JEWETT, pop. 743 (J 4); HARRISON Co. (E.), pop. 20,486. 7 m. N. of Cadiz. Pittsb., Cin., Chic. & St. L.; Wheel. & L. Erie R.Rs. Tel. Exp. Bank. Enameling works, broom factory.

Sun .....Thursday .....Independent .. 4 17×24 1.00 500
EAST OHIO PUBLISHING COMPANY.

JOHNSTOWN, pop. 638 (F 4); LICKING Co. (C.), pop. 47,070. 22 m. N.E. of Columbus. Tol. & Ohio Cent. R.R. Tel. Exp. Banks. Agricultural section. Pump factory.

Independent.....Thursday .....Democratic..... 1884 8 15×22 1.25 2,167
WM. A. ASHBROOK, Editor; ASHBROOK, JOHNSON & NEELY, Publishers.

CIRCULATION: Bold face—sworn. * Detailed statement. ‡ Publisher's report. Plain figures—estimated.
POPULATION: Census of 1900. * Estimated. ‖ Census of 1910. † County Seat. ⅛ Size of page.

				Estab.	Pages.	Size.	Sub.	Circ.
KALIDA, pop. *900 (C 2½); PUTNAM Co. (N.W.), pop. 32,525. 9 m. W. of Ottawa. Ohio Electric Ry. Tel. Exp. Banks. Brick, tile, lumber, hubs, fertilizer, flour and cement blocks made. Grain, sugar beets and fruit grown.								
Record	Thursday	Independent		1903	8	15×22	1.00	‡1,082
MILTON S. BOLERJACK, Editor and Publisher.								
KENT, pop. 4,541 (J 2); PORTAGE Co. (N.E.), pop. 29,246. 10 m. N.E. of Akron. Wheel. & L. Erie; Erie; Balt. & Ohio R.Rs. Tel. Exp. Banks. Extensive water power, and manufactures of locks, files, furniture, carriages, flour and other articles. Railroad machine shops.								
Bulletin	Friday	Independent		1866	8	15×22	1.00	1,400
A. D. BRADEN, Editor and Publisher.								
Courier	Friday	Republican		1886	8	15×22	1.00	1,000
J. G. PAXTON, Editor; W. S. KENT, Publisher.								
KENTON†, pop. 6,852 (D 3); HARDIN Co. (N.W.C.), pop. 31,187. On Scioto R., 56 m. N. of Springfield. Chic. & Erie; Cleve., Cin., Chic. & St. L.; Tol. & Ohio Cent. R.Rs. Tel. Exp. Banks. Largest iron fence factory in the United States; hardware factory, jail cell works. Several saw and planing mills, and bee keepers' supplies largely dealt in. Lumber prominent product of the surrounding district.								
Democrat	Evg. *ex. Sun*	Democratic		1893	8	15×22	5.00	***2,191**
Democrat	Thursday	Democratic		1844	12	15×24	1.50	1,600
KENTON DEMOCRAT PRINTING COMPANY, Editors and Publishers.								
Graphic-News	Thursday	Independent		1885	12	17×24	1.00	2,378
KENTON REPUBLICAN COMPANY, Editors and Publishers.								
Hardin County Republican —*weekly edition of News-Republican*	Thursday	Republican		1847	12	17×24	1.00	1,395
News-Republican	Evg. *ex. Sun*	Republican		1889	10-12	17×24	5.20	2,971
THE KENTON REPUBLICAN COMPANY, Editors and Publishers.								SEE ADVT
Searchlight	Saturday	Socialist		1910	4	12×18	.50	
J. W. HACKLEY, Editor; KENTON SEARCHLIGHT PUBLISHING COMPANY.								
KILLBUCK, pop. 370 (G 3½); HOLMES Co. (N.E.C.), pop. 19,511. 6 m. S.W. of Millersburg. Cleve., Akron & Col. R.R. Tel. Exp. Bank. Saw and planing mill, flour mill, lumber yard, large stone quarries and cement block factory. Several oil and gas wells.								
News	Wednesday	Local		1897	8	13×20	1.00	700
W. F. BAUGHMAN, Editor; KILLBUCK PUBLISHING COMPANY.								
KINGSTON, pop. 735 (F 5½); ROSS Co. (S.C.), pop. 40,940. 10 m. N. N. E. of Chillicothe. Norf. & West. R.R. Tel. Exp. Bank. Farming district.								
Tribune	Saturday	Independent		1900	4	16×22	1.00	‡600
I. N. BOWER, Editor and Publisher.								
KINSMAN, pop. *900 (K 2); TRUMBULL Co. (N.E.), pop. 46,591. 16 m. N.E. of Warren. L. Shore & Mich. S'thrn R.R. Tel. Exp. Bank.								
Courier	Friday	Local		1909	8	13×20	1.00	
CALVIN GOSS, Editor and Publisher.								
LAKESIDE, pop. *500 (F 1½); OTTAWA Co. (N.), pop. 22,213. 11 m. E. by N. of Port Clinton, nearest banking town. Lakeside & Marblehead R.R. Tel. Exp.								
Courier	Thursday	Independent		1907	4	15×22	1.00	‡750
J. T. N. BRAITHWAITE, Editor and Publisher.								
LAKE VIEW, pop. 553 (D 3½); LOGAN Co. (W.C.), pop. 30,420. 8 m. W. of Huntsville. Tol. & Ohio Cent. R.R. Tel. Exp. Bank. Farming section.								
Tri-County Sun	Friday	Independent		1897	8	13×20	.75	
H. M. YOUNGPETERS, Editor and Publisher.								
LANCASTER†, pop. *10,000 (F 5); FAIRFIELD Co. (S.C.), pop. 34,259. On Hocking R. and Canal, 32 m. S.E. of Columbus. Hock. Val.; Cin. & Musk. Val. R.Rs. Tel. Exp. Banks. Twenty large manufacturing plants, including Eagle Machine Co., Hocking Valley Manufacturing Co., railroad shops, window and flint glass works, four shoe factories, with numerous smaller industries. In a highly productive natural gas field, claimed to be the largest in the country. Fire clay, building stone. and glass sand are abundant in vicinity. Surrounded by a rich agricultural district.								
Eagle—*see Ohio Eagle*	Evg. *ex. Sun*	Democratic		1890	8	15×22	5.00	***2,607**
Fairfield County Democrat	Wed. & Sat	Democratic		1890	8	15×22	1.00	‡1,950
JOHN F. KONKLER, Editor; DEMOCRAT PRINTING COMPANY, Publishers.								
Gazette	Evg. *ex. Sun*	Republican		1895	8	15×22	4.50	‡2,500
Gazette	Thursday	Republican		1826	16	15×22	1.00	‡1,500
C. J. BEACH, Editor; GAZETTE PRINTING COMPANY, Publishers.								
Ohio Eagle—*weekly ed. of Eagle*	Thursday	Democratic		1809	12	15×22	1.00	***1,900**
EDWARD WETZLER Editor; EAGLE PRINTING COMPANY, Publishers.								
LA RUE, pop. 997 (E 3½); MARION Co. (N.W.C.), pop. 28,678. 14 m. W. of Marion. Cleve., Cin., Chic. & St. L. R.R. Tel. Exp. Banks. Surrounded by farming lands.								
News	Friday	Independent		1877	8	18×24	1.00	800
L. G. COPELAND, Editor and Publisher.								
LEBANON†, pop. 2,867 (C 5½); WARREN Co. (S.W.), pop. 25,584. 22 m. S. of Dayton. Cin., Leb. & N'thrn; Day., Leb. & Cin. R.Rs. Tel. Exp. Bank. Farming and grazing region. Two canning factories and bridge works. National Normal University.								
Jersey Hustler	Monthly	Live Stock		1897	12	9×12	.50	9,000
ORRIE WALTER, Editor and Publisher.								
Patriot	Thursday	Democratic		1867	8	18×24	1.50	2,500
MRS. MARY PROCTOR WILSON, Editor and Publisher.								
Times	Evg. *ex. Sun*	Republican		1909	4	15×22	3.00	
Warren County Times—*weekly edition of Times*	Thursday	Republican		1907	8	15×22	1.00	1,800
F. G. HOUSEWORTH, Editor and Publisher								
Western Star	Thursday	Republican		1806	12	17×24	1.50	‡4,160
JOHN MARSHALL MULFORD, Editor and Publisher.								

CIRCULATION: Bold face—sworn. * Detailed statement. ‡ Publisher's report. Plain figures—estimated.
POPULATION: Census of 1900. * Estimated. ‖ Census of 1910. † County Seat. § Size of page.

Estab. Pages. §Size. Sub. Circ.

LEESBURG, pop. 783 (D 6); HIGHLAND Co. (S.W.), pop. 30,982. 34 m. W. of Chillicothe. Balt. & Ohio S'thwest. R.R. Tel. Exp. Banks. Woolen mill, large fence factory, flour mills and other industries.

— Buckeye ..... Friday ..... Ind.Rep..... 1885 8 15×22 1.00 1,200
G. E. PRIEST, Editor and Publisher.

LEETONIA, pop. 2,744 (K 3); COLUMBIANA Co. (E.), pop. 68,590. 20 m. E. of Alliance. Youngst. & Ohio Riv.; Erie; Pittsb., Ft. W. & Chic. R.Rs. Tel. Exp. Bank. Planing mill, tool works, blast furnaces, boiler works, machine shops, etc.

— Reporter ..... Friday ..... Democratic..... 1875 8 15×22 1.00 ‡800
T. S. ARNOLD, Editor; REPORTER PRINTING COMPANY, Publishers.

LEIPSIC, pop. 1,726 (C 2½); PUTNAM Co. (N.W.), pop. 32,525. 27 m. N. of Lima. Cin., Ham. & Day.; N. Y., Chic. & St. L.; Det., Tol. & Iron. R.Rs. Tel. Exp. Bank. Foundry and machine shops, broom, mop, fire extinguisher, mail box, iceless refrigerator and cigar factories. Ships grain largely.

— Free Press ..... Thursday ..... Democratic..... 1878 8 18×24 1.25 ‡1,462
W. W. SMITH, Editor; FREE PRESS PUBLISHING COMPANY,

Tribune ..... Thursday ..... Republican..... 1892 8 15×22 1.00 1,000
W. H. HOLDEMAN, Editor and Publisher.

LEWISBURG, pop. 560 (B 5); PREBLE Co. (S.W.), pop. 23,713. 9 m. N.E. of Eaton. Cin. N'thrn R.R. Tel. Exp. Bank. Four large tobacco factories, large stone quarries, etc.

— Leader ..... Wednesday ..... Independent .. 1897 8 15×22 1.00 800
G. M. KUMLER, Editor and Publisher.

LIBERTY CENTER, pop. 606 (C 1½); HENRY Co. (N.W.), pop. 27,282. 8 m. N.E. of Napoleon. Wabash R.R. Tel. Exp. Bank. Timber shipping point.

— Press ..... Saturday ..... Independent .. 1886 8 16×22 1.00 450
D. S. MIRES, Editor and Publisher.

LIMA †, pop. ‖30,508 (C 3); ALLEN Co. (N.W.), pop. 47,976. 71 m. N. of Dayton. Cin., Ham. & Day; Chic. & Erie; L. Erie & West.; Det., Tol. & Iron.; Pittsb., Ft. W. & Chic. R.Rs. Tel. Exp. Banks. Center of the Ohio oil field, having in vicinity about 3000 wells, and oil refinery. Manufactures of carriages, railroad locomotives, cars, engines, boilers, nitroglycerine, and various other articles.

Advertiser ..... Friday ..... Democratic..... 1889 8 18×24 1.00 2,000
R. W. PARMENTER, Editor and Publisher.

Allen County Republican-Gazette—*semi-weekly edition of Republican-Gazette* ..... Tues. & Fri..... Republican..... 1852 8 17×22 1.00 ‡3,470
REPUBLICAN GAZETTE COMPANY, Publishers.

Courier (German) ..... Wednesday ..... Democratic..... 1877 8 15×22 1.50 750
A. WEIXELBAUM, Editor; LIMA NEWS PUBLISHING COMPANY.

News—*issues a morning rural route edition also* ..... Evg. *ex. Sun.* & Sun. morn.. Independent .. 1896 8-20 17×22 4.00 ***5,984**
A. WEIXELBAUM & L. S. GALVIN, Editors; LIMA NEWS PUBLISHING COMPANY.

Republican-Gazette—*see Allen County Republican-Gazette*..... Morn. *ex. Mon* ... Republican..... 1880 8 17×22 5.00 ‡4,900
Sunday edition ..... ‡5,300
SEE ADVT

Socialist ..... Saturday ..... Socialist ..... 1910 4 12×18 .50
W. M. BATESON, Editor; LIMA SOCIALIST PUBLISHING COMPANY.

Times-Democrat ..... Evg. *ex. Sun*..... Democratic..... 1884 8 17×22 5.00

Times-Democrat—*in two parts, Tues. & Fri* ..... Weekly ..... Democratic..... 1856 16 17×22 1.00
TIMES-DEMOCRAT PUBLISHING COMPANY.

LISBON †, pop. 3,330 (K 3); COLUMBIANA Co. (E.), pop. 68,590. 35 m. E. of Canton. Erie; Pittsb., Lisb. & West.; Youngst. & Ohio Riv. R.Rs. Tel. Exp. Banks. Fine white sandstone extensively worked for building purposes. Manufactures of copper plate, carriages, saddlery, sewer pipe, china, etc. Neighboring district rich in coal, iron, limestone, and fire clay.

Buckeye State—*weekly edition of Journal* ..... Thursday ..... Republican..... 1852 8 15×22 1.00 ‡2,600

Journal ..... Evg. *ex. Sun*..... Republican..... 1909 4 15×22 5.20 ‡700
D. H. FREW, Editor; BUCKEYE PUBLISHING COMPANY (Inc.).

Ohio Patriot—*s-wkly ed. of Patriot.* Tues. & Sat..... Democratic..... 1808 4 17×24 1.00

Patriot ..... Evg. *ex. Sun*..... Independent .. 1898 4 17×24 3.50 700
W. S. POTTS, Editor; OHIO PATRIOT PUBLISHING COMPANY.

LOCKLAND, pop. 2,695 (C 6); HAMILTON Co. (Ex.S.W.), pop. 409,479. On Miami & Erie Canal, 12 m. N. of Cincinnati. Cleve., Cin., Chic. & St. L.; Cin., Ham. & Day. R.Rs.. Tel. Exp. Bank. Starch, cotton, flour, paper and asbestos mills, glass works.

— Millcreek Valley News ..... Saturday ..... Ind.Rep..... 1885 8 15×22 1.00 1,850
JOHN G. HEBER, Editor; REVIEW PUBLISHING COMPANY.

LODI, pop. 846 (G 2½); MEDINA Co. (N.), pop. 21,958. 10 m. S.W. of Medina. Wheel. & L. Erie; Balt. & Ohio R.Rs. Tel. Exp. Bank. Farming district. Oil and gas fields.

— Review ..... Thursday ..... Independent .. 1886 8 15×22 1.00 ‡750
J. W. DUNLAP, Editor and Publisher.

LOGAN †, pop. 3,480 (G 5½); HOCKING Co. (S.E.C.), pop. 24,398. On Hocking R., 50 m. S.E. of Columbus. Hock. Val. R.R. Tel. Exp. Banks. Furniture, iron and steel, fire brick, fire proofing and sewer pipe, woolen, flour and other manufactures.

Democrat-Sentinel ..... Thursday ..... Democratic..... 1842 8 17×24 1.00 **2,050**
J. B. DOLLISON, Editor; LOGAN PRINTING AND PUBLISHING COMPANY (Inc.).

Journal-Gazette ..... Thursday ..... Republican..... 1891 8 15×22 1.00 ‡2,250
LEROY L. DEISSLE, Editor; JOURNAL-GAZETTE PUBLISHING COMPANY.

LONDON †, pop. 3,511 (E 5); MADISON Co. (S.W.C.), pop. 20,590. 25 m. W. by S. of Columbus. Pittsb., Cin., Chic. & St. L.; Cleve., Cin., Chic. & St. L. R.Rs. Tel. Exp. Banks. Rich agricultural region, with extensive shipments of wheat, corn, cattle, hogs, eggs, and poultry. Flour mill, cylinder baking pan factory, and two carriage shops.

Enterprise ..... Tues. & Fri..... Republican..... 1872 4 20×26 1.50 1,100
M. H. WALLACE, Editor and Publisher.

Madison County Democrat..... Tues. & Fri..... Democratic..... 1857 8 15×22 1.50 ***4,830**
CHESTER E. BRYAN, Editor and Publisher.

Times ..... Thursday ..... Republican..... 1848 8-12 15×22 1.00 ***1,415**
R. K. SHAW, Editor and Publisher.

CIRCULATION: Bold face—sworn. * Detailed statement. ‡ Publisher's report. Plain figures—estimated.
POPULATION: Census of 1900. * Estimated. ‖ Census of 1910. † County Seat. § Size of page.

Estab. Pages. ⅛Size. Sub. Circ.

LORAIN, pop. ‖28,883 (G 1½ (; LORAIN Co. (N.), pop. *70,000. On Lake Erie, at m. of Black R., 25 m. W. of Cleveland. N. Y., Chic. & St. L.; Balt. & Ohio; Wheel. & L. Erie R.Rs. Tel. Exp. Banks. Good harbor and important coal shipments. Also ships grain, lumber, and iron ore. Steel works, 10,000 hands. Vapor stove works and shovel works (500 men), ship building yards (1,800 men), railroad shops (650 men). Population now estimated at about 30,000.

News ....Evg. *ex. Sun*....Democratic.... 1888 8 17×22 3.00 **4,178**
J. W. SPAULDING, Editor; LORAIN DEMOCRAT COMPANY (Inc.), Publishers.

Post (German)....Thursday ....Independent.. 1894 6 17×24 1.00 ‡2,200
LOUIS MAURER, Editor; LORAIN DEMOCRAT COMPANY, Publishers.

Times-Herald....Evg. *ex. Sun*....Republican.... 1879 8 17×22 3.00 3,906
C. A. ROWLEY, Editor; F. A. ROWLEY ESTATE, Publishers.

LOUDONVILLE, pop. 1,581 (G 3); ASHLAND Co. (N.C.), pop. 21,184. 18 m. S.E. of Mansfield. Pittsb., Ft. W. & Chic. R.R. Tel. Exp. Banks. Large flour mills, factories, etc. Wheat, corn, and wool extensively produced and shipped.

Advocate ....Thursday ....Democratic.... 1872 8 15×22 1.00 1,850
H. E. ZIMMERMAN, Editor; ADVOCATE PRINTING COMPANY, Publishers.

Democrat ....Thursday ....Democratic.... 1879 8 15×22 1.00 2,500
JOHN P. BOWMAN, Editor and Publisher.

LOUISVILLE, pop. 1,374 (J 3); STARK Co. (N.E.), pop. *100,000. 7 m. N.E. of Canton. Pittsb., Ft. W. & Chic. R.R. Tel. Exp. Bank. Furnace and pump works, planing mill, machine shops, brick and tile works, novelty factories, etc.

Herald....Thursday ....Independent.. 1887 8 15×22 1.00 ‡1,392
J. C. PRENOT, Publisher.

LOVELAND, pop. *1,500 (C 6); CLERMONT Co. (S.W.), pop. 31,610. On the Miami R., 23 m. N. E. of Cincinnati. Balt. & Ohio S'thwest.; Pittsb., Cin. Chic. & St. L. R.Rs. Tel. Exp. Banks. Some manufactures. Grain, tobacco and fruit grown.

Hustler ....Friday ....Republican.... 1906 4 13×20 .50 **525**
J. A. TAYLOR, Editor and Publisher.

Tri-County Press....Friday ....Republican.... 1901 8 15×22 1.00 ‡700
S. H. ROSENTHAL, Editor and Publisher.

LOWELL, pop. 381 (H 5½); WASHINGTON Co. (S.E.), pop. 48,245. 10 m. N. by W. of Marietta. Balt. & Ohio R.R. Tel. Exp. Bank.

Record....Friday ....Local.... 1903 4 17×24 1.00 450
SPENCER F. KILE & Co., Publishers.

LYNCHBURG, pop. 907 (D 6); HIGHLAND Co. (S.W.), pop. 30,982. 10 m. W. by N. of Hillsboro. Balt. & Ohio S'thwest. R.R. Tel. Exp. Banks. Distillery, cooperage.

Record ....Thursday ....Independent.. 1893 4 13×20 1.00 600
W. T. MONTGOMERY, Publisher.

McARTHUR †, pop. *1,100 (G 6); VINTON Co. (S.), pop. 15,330. 33 m. E. by S. of Chillicothe. Hock. Val. R.R. Tel. Exp. Bank. Surrounding country rich in iron ore and coal. Stock raising leading interest.

Democrat-Enquirer....Thursday ....Democratic.... 1867 8 15×22 1.00 **1,950**
FRANK P. MAGEE, Publisher.

Tribune....Thursday ....Republican.... 1908 8 15×22 1.00 1,000
L. A. EDWARDS, Editor; MCARTHUR TRIBUNE COMPANY, Publishers.

Vinton County Republican....Thursday ....Republican.... 1894 8 15×22 1.00 900
H. E. SOULE, Editor; V. R. SPRAGUE, Publisher.

McCLURE, pop. 660 (D 2); HENRY Co. (N.W.), pop. 27,282. 10 m. E. of Napoleon. Tol., St. L. & West. R.R. Tel. Exp. Bank. Saw and grist mills.

Trio ....Thursday ....Independent.. 1897 8 15×22 1.00
J. A. RANDOLPH, Editor and Publisher.

McCOMB, pop. 1,195 (D 2); HANCOCK Co. pop. (N.W.), 41,998. 9 m. N.W. of Findlay. Cin., Ham. & Day.; N. Y., Chic. & St. L. R.Rs. Tel. Exp. Bank. Saw, planing mills, elevators, furniture factory and tile works. Rich agricultural section and oil field.

Hancock County Herald....Friday ....Republican.... 1881 8 17×24 1.50 ✳**1,100**
CLARENCE W. GRISWOLD, Editor and Publisher.

Record ....Monthly ....Mail Order .... 1894 8 15×22 .50 750
H. H. MOORE, Editor; MOORE PRINTING COMPANY, Publishers.

McCONNELSVILLE †, pop. 1,825 (H 5); MORGAN Co. (S.E.), pop. 17,905. On Muskingum R., 27 m. bel. Zanesville. Steamboats on river. Nearest railroad, tel. and exp. sta., Malta, on opp. side of river. Balt. & Ohio R.R. Banks. Wagons, plows, sash and doors and tobacco manufactured.

Herald....Evg. *ex. Sun*....Republican.... 1905 8 17×22 5.00 ‡1,000

Herald....Thursday ....Republican.... 1886 8 17×22 1.00 ‡2,000 SEE ADVT
HERALD PRINTING COMPANY, Publishers.

Morgan County Democrat....Friday ....Democratic.... 1871 8 17×24 1.00 2,500
JAMES E. TORBERT & RAYMOND DURBIN, Editors and Publishers.

MADISON, pop. 768 (J 1); LAKE Co. (N.E.), pop. 21,680. 15 m. W.S.W. of Ashtabula. L. Shore & Mich. S'thrn; N.Y., Chic. & St. L. R.Rs. Tel. Exp. Bank. Farming region.

Review ....Tues. & Fri.... ...Republican.... 1899 4 18×24 1.50 ‡600
MADISON PRINTING COMPANY, Editors and Publishers.

MAGNOLIA, pop. 431 (J 3); STARK Co. (N.E.), pop.*100,000. 10 m. S. by E. of Canton. Pittsb., Ft. W. & Chic.; Balt. & Ohio R.Rs. Tel. Exp. Bank. Coal mining and block, drain tile, brick and sewer pipe factories chief industries. Flour and woolen mills.

Sandy Valley Press....Thursday ....Independent.. 1899 8 13×20 1.00 ‡1,350
W. L. HIME, Editor and Publisher.

MALVERN, pop. 709 (J 3); CARROLL Co. (E.), pop. 16,811. 12 m. N.W. of Carrollton. Pittsb., Ft. W. & Chic. R.R. Tel. Exp. Bank. Brick and tile, sewer pipe, and furniture made.

Clay City Times ....Friday ....Independent.. 1908 4 17×24 1.00
W. A. LEWIS, Editor and Publisher.

CIRCULATION: Bold face—sworn. ✳ Detailed statement. ‡ Publisher's report. Plain figures—estimated.
POPULATION: Census of 1900. * Estimated. ‖ Census of 1910. † County Seat. ⅛ Size of page.

				Estab.	Pages.	Size.	Sub.	Circ.
MANCHESTER, pop. 2,003 (D 7); ADAMS Co. (S.), pop. 26,328. On Ohio R., 10 m. S. of West Union. Chesap. & Ohio R.R. Tel. Exp. Banks. Lumber and flour mills, foundry and machine shop, furniture and chair factories. Wheat, corn, and tobacco staple products.								
Signal	Thursday	Republican		1881	8	13×20	1.00	800
WIRT F. MAINS, Editor and Publisher.								
MANSFIELD †, pop. 20,142 (F 3); RICHLAND Co. (N.C.), pop. 44,289. 54 m. S. by E. of Sandusky. Balt. & Ohio; Erie; Pittsb., Ft. W. & Chic. R.Rs. Tel. Exp. Banks. Manufactures of farming implements, stoves, machinery, boilers, carriages, brass goods, watch cases, sheet steel, chains, rubber goods, bent wood, etc. Grain raising section. Ohio Reformatory.								
Courier (German)	Thursday	Democratic		1872	8	15×22	1.50	900
COURIER PUBLISHING COMPANY.								
News	Evg. *ex. Sun*	Republican		1885	8-16	18×23	5.00	*5,548
News	Thursday	Republican		1885	12	18×23	1.00	*1,079 SEE ADVT
W. S. CAPPELLER & E. S. HIESTAND, Editors; NEWS PRINTING COMPANY, Publishers.								
Richland Shield and Banner—*weekly edition of Shield*	Thursday	Democratic		1818	8	17×24	1.00	2,255
Shield	Evg. *ex. Sun*	Democratic		1888	8-12	17×24	5.00	2,988
SHIELD PUBLISHING COMPANY.								
MANTUA, pop. 743 (J 2); PORTAGE Co. (N.E.), pop. 29,246. 30 m. E.S.E. of Cleveland. Erie R.R. Tel. Exp. Bank. Cheese factories, saw and flour mills here and in vicinity. Dairying section.								
Review	Thursday	Independent		1904	8	13×20	1.00	500
E. N. LLOYD, Editor and Publisher.								
MARBLEHEAD, pop. 997 (F1½); OTTAWA Co. (N.), pop. 22,213. 12 m. E. of Port Clinton. Lakeside & Marblehead R.R. Tel. Exp. Bank, Sandusky.								
Peninsula Press	Thursday	Independent		1901	8	18×24	1.00	750
W. F. WARNER, Publisher.								
MARIETTA †, pop. 16,396 (J 5½); WASHINGTON Co. (S.E.), pop. 48,245. On Ohio R., at m. of Muskingum R., 80 m. S.E. of Zanesville. Balt. & Ohio; Mar., Columb. & Cleve.; Pittsb., Ft. W. & Chic. R.Rs. Tel. Exp. Banks. Large flour mills, a chair company employing a large number of hands, spoke, rim, and bending works, carriage supply works, paint and color factory, two large oil well tool and supply factories, steel and tin plate mill, machine shops and boiler works, boat building yards, etc. Extensive trade in petroleum from wells in immediate vicinity. Marietta College.								
College Olio	Monthly *dur. Coll. year.*	Collegiate		1872	28	8×11	1.00	350
STUDENTS OF MARIETTA COLLEGE, Editors and Publishers.								
Journal	Evg. *ex. Sun*	Republican		1902	8	18×22	4.00	3,691
Journal	Tues. & Fri	Republican		1902	8	18×22	1.00	1,990 SEE ADVT
A. D. ALDERMAN, Editor; JOURNAL PUBLISHING COMPANY.								
Register-Leader	Evg. *ex. Sun*	Republican		1889	8	17×24	5.00	3,000
Register-Leader	Friday	Republican		1801	8-12	17×24	1.00	4,000
ROBERT D. FORD, Editor; REGISTER-LEADER COMPANY, Publishers.								
Times	Evg. *ex. Sun*	Democratic		1898	8	15×22	5.00	
Times	Wednesday	Democratic		1864	8	15×22	1.00	
FRANK B. MCKINNEY, Editor; TIMES COMPANY (Inc.), Publishers.								
MARION †, pop. 14,001 (E 3); MARION Co. (N.W.C.), pop. 28,678. 85 m. N.E. of Dayton. Erie; Hock. Val.; Cleve., Cin., Chic. & St. L.; Pittsb., Ft. W. & Chic. R.Rs. Tel. Exp. Banks. A number of extensive manufacturing establishments. Huber Manufacturing Co. employs 500 men; large flour mills, steam shovel works, malleable iron works and lumber mills, employing a large number of men, and many smaller industries. Draft horses and fine grades of sheep and cattle are specialties of the country.								
Deutsche Presse (German)	Thursday	Lib. Dem		1890	12	17×24	1.50	‡750
RICHARD HORN, Editor and Publisher.								
Mirror	Evg. *ex. Sun*	Democratic		1892	8-16	17×22	4.00	3,648
Mirror	Tues. & Fri	Democratic		1840	8	17×22	1.00	2,000
A. C. HOLLAND, Editor; H. R. SNYDER, Publisher.								
Star	Evg. *ex. Sun*	Independent		1877	10-12	18×22	5.20	‡5,226
Star	Saturday	Republican		1885	16-20	18×22	1.00	‡1,725 SEE ADVT
HARDING PUBLISHING COMPANY.								
MARTIN'S FERRY, pop. 7,760 (K 4); BELMONT Co. (E.), pop. 60,875. On Ohio R., 2 m. abv. Wheeling. Wheel. & L. Erie; Pittsb., Ft. W. & Chic.; Balt. & Ohio R.Rs. Tel. Exp. Banks. Several glass works, a blast furnace and two stove foundries, three extensive machine and engine works, keg and barrel works, two large tin mills, two sheet iron mills, cut nail mill, two metal ceiling works, shovel works, brick and tile works, bridge and structural iron works, etc. Natural gas fuel. Surrounding country abounds in coal.								
Evening Times—*see Times*	Evg. *ex. Sun*	Republican		1891	8	15×22	3.00	1,400 SEE ADVT
Ohio Valley News	Thursday	Republican		1872	8	15×22	1.00	1,500
R. D. & J. H. ROBINSON, Editors and Publishers.								
Times—*weekly edition of Evening Times*	Thursday	Republican		1893	8	15×22	1.00	900
SEDGWICK PRINTING COMPANY, Editors and Publishers.								
MARYSVILLE †, pop. 3,048 (E 4); UNION Co. (W.C.), pop. 22,342. 28 m. N.W. of Columbus. Cleve. Cin., Chic. & St. L.; Tol. & Ohio Cent. R.Rs. Tel. Exp. Banks. Butter tubs, bicycle lamps, spray pumps, type writer and piano chairs, kitchen cabinets, bank and church fixtures, etc., are made. Iron foundry, large condensed milk plant. Agricultural region.								
Evening Tribune	Evg. *ex. Sun*	Independent		1898	4	15×22	5.00	‡950
Tribune—*weekly edition of Evening Tribune*	Wednesday	Republican		1848	8	15×22	1.00	‡2,150
W. O. SHEARER, Editor; SHEARER & SHEARER, Publishers.								
Union County Journal	Thursday	Democratic		1874	8	15×22	1.50	‡1,950
BRUCE B. GAUMER, Editor; JOURNAL PUBLISHING COMPANY.								

CIRCULATION: Bold face—sworn. * Detailed statement. ‡ Publisher's report. Plain figures—estimated.
POPULATION: Census of 1900. * Estimated. ‖ Census of 1910. † County Seat. ⅛ Size of page.

			Estab.	Pages.	Size.	Sub.	Circ.
MASON, pop. 629 (C 6); WARREN Co. (S.W.), pop. 25,584. 22 m. N.N.E. of Cincinnati. Cin., Leb. & N'thrn R.R. Tel. Exp. Banks. Flour mills, brick and tile and carriage works.							
Warren County Appeal	Saturday	Republican	1892	4	16×22	1.00	‡800
VAN DYKE & GUTERMUTH, Editors and Publishers.							
MASSILLON, pop. 13,054 (H 3); STARK Co. (N.E.). pop. *100,' 00. On Tuscarawas R. and Ohio Canal, 9 m. W. of Canton. Pittsb., Ft. W. & Chic.; Wheel. & L. Erie; Balt. & Ohio R.Rs. Tel. Exp. Banks. Very heavy coal interests, with a cash capital of $1,000,000, and employing thousands of men. Also sandstone quarries, potters' clay deposits, and iron ore. Manufactures include threshing machines, engines, iron bridges, glass, pumps, stoves, four large flour mills, etc. Market for the richest wheat belt of Ohio.							
Evening Independent	Evg. *ex. Sun*	Republican	1887	8	18×24	3.00	4,565
Independent—*semi-weekly edition of Evening Independent*	Mon. & Thurs	Republican	1863	8	18×24	1.00	1,000
INDEPENDENT COMPANY, Publishers.							
MAUMEE, pop. 1,856 (D 1); LUCAS Co. (N.W.), pop. *185,000. On Maumee R., and Miami & Erie Canal, 9 m. S. W. of Toledo. Tol., St. L. & West.; Wabash R.Rs. Tel. Exp. Bank. Flour, paper, and saw mills, pump works, lodge specialties factory, fly paper and window glass factories.							
Advance-Era	Friday	Independent	1872	8	15×22	1.00	‡800
H. M. POMEROY, Editor and Publisher.							
MECHANICSBURG, pop. 1,617 (D 4); CHAMPAIGN Co. (W.C.), pop. 26,642. 32 m. N.N.W. of Columbus. Cleve., Cin., Chic. & St. L. R.R. Tel. Exp. Banks. Lumber and woolen mills, and other manufactures. Fertile agricultural district, principally growing wheat and corn.							
Morning Telegram	Morn. *ex. Sun*	Local	1903	4	11×15	2.50	520
C. C. SLATER, Editor and Publisher.							
News-Item	Thursday	Republican	1872	8	15×22	1.00	1,400
SHAW & HULMES, Editors and Publishers.							
MEDINA †, pop. 2,232 (H 2); MEDINA Co., (N.), pop. 21,958. 20 m. W. by N. of Akron. Balt. & Ohio; L. Erie & West. R.Rs. Tel. Exp. Banks. Extensive bee hive works, iron foundry; flour and planing mills. Grain raising and dairying district.							
Gleanings in Bee Culture	Semi-monthly	Bee Keeping	1873	72	7×10	1.00	30,000 SEE ADVT
E. R. ROOT, Editor; A. I. ROOT COMPANY, Publishers.							
Medina County Gazette	Friday	Republican	1832	8	18×24	1.00	***3,958**
H. G. ROWE, Editor; MEDINA GAZETTE COMPANY, Publishers.							
Sentinel	Thursday	Democratic	1884	8	15×22	1.00	900
M. E. SCHLABACH, Editor; SCHLABACH BROS., Publishers.							
MENDON, pop. 599 (B 3); MERCER Co. (W.), pop. 28,021. 10 m. N. by E. of Celina. Cin., Ham. & Day. R.R. Tel. Exp. Bank. Agricultural section.							
Herald	Thursday	Independent	1895	8	15×22	1.00	‡528
O. FRANK GEIGER, Editor and Publisher.							
METAMORA, pop. 263 (D 1); FULTON Co. (N.W.), pop. 22,801. 15½ m. N.E. of Wauseon. Tol. & West. (Elec.) R.R. Tel. Exp. Bank.							
Record	Friday	Independent	1901	4-12	18×22	1.00	
J. J. MALONE, Editor and Publisher.							
MIAMISBURG, pop. 3,941 (C 5); MONTGOMERY Co. (S.W.), pop. 130,146. On Miami R., 11 m. S. S. W. of Dayton. Cleve., Cin., Chic. & St. L.; Cin. Ham. & Day. R.Rs. Tel. Exp. Banks. Two paper mills, automobile and carriage works, twine factories, saw, planing, pulp, and flour mills, and various others. In the center of the Ohio seed leaf tobacco district.							
News	Thursday	Local	1880	8	18×24	1.25	700
CHAS. E. KINDER, Editor and Publisher.							
MIDDLEFIELD, pop. *350 (J 1½); GEAUGA Co. (N.E.), pop. 14,744. 36 m. E. of Cleveland. Balt. & Ohio R.R. Tel. Exp. Bank. Farming region.							
News	Tues. & Fri.	Independent	1910	10	15×22	1.00	
CARLTON LOVEJOY, Editor; NEWS COMPANY, Publishers.							
MIDDLEPORT, pop. 2,799 (G 6½); MEIGS Co. (S.E.), pop. 28,620. On Ohio R., 2 m. bel. Pomeroy. Hock. Val.; Kanawha & Mich. R.Rs. Tel. Exp. Bank. Several large brick yards, boiler works, shoe factories, furniture factories, machine works, flour mill, saw mills, brass foundries, steamboat and barge building yards, etc. Grain raising district, with rich deposits of salt, coal, oil and gas.							
Republican	Friday	Republican	1871	8	15×22	1.00	1,400
G. CLYDE WOLFE, Editor; UNION PRINTING COMPANY, Publishers.							
MIDDLETOWN, pop. ‖13,152 (C 5½); BUTLER Co. (S.W.), pop. 56,870. On Miami R. and Canal. 34 m. N. of Cincinnati. Cin., Ham. & Day.; Cin. Leb. & N'thrn; Cleve., Cin., Chic. & St. L. R.Rs. Tel. Exp. Banks. Seven large paper mills, two bicycle and one large cigar factory, foundries, machine shops, gas engine, carriage, and paper box factories, etc.							
Journal	Evg. *ex. Sun*	Republican	1891	8	15×22	3.00	‡1,800
Journal	Tues. & Fri.	Republican	1859	8	15×22	1.00	‡1,500
W. M. SULLIVAN, Editor; JOURNAL PRINTING COMPANY, Publishers.							
News-Signal	Evg. *ex. Sun*	Democratic	1888	8	18×22	3.00	3,052 SEE ADVT
MIDDLETOWN NEWS PRINTING COMPANY, Publishers.							
MILAN, pop. 653 (F 2); ERIE Co. (N.), pop. 37,650. 12 m. S.E. of Sandusky. Wheel. & L. Erie R.R. Tel. Exp. Bank. Surrounded by an agricultural region.							
Ledger	Thursday	Local	1889	8	13×20	1.00	500
FRED EUGENE BAKER, Editor and Publisher.							
MILFORD, pop. 1,149 (C 6); CLERMONT Co. (S.W.), pop. 31,610. 9 m. E.N.E. of Cincinnati. Pittsb., Cin., Chic. & St. L. R.R. Tel. Exp. Banks. Carpet sweeper factory, flour and planing mills. Farming section.							
Valley Enterprise	Friday	Independent	1884	8	15×22	1.00	**1,176**
ENTERPRISE PUBLISHING COMPANY.							
MILFORD CENTRE, pop. 682 (E 4); UNION Co. (W.C.), pop. 22,342. 28 m. N. W. of Columbus. Cleve., Cin., Chic. & St. L.; Pittsb., Cin., Chic. & St. L. R.Rs. Tel. Exp. Bank. Surrounded by an agricultural community.							
Ohioan	Thursday	Independent	1888	4	15×22	1.00	600
HARRY L. AGNER, Editor and Publisher.							

CIRCULATION: Bold face—sworn. * Detailed statement. ‡ Publisher's report. Plain figures—estimated.
POPULATION: Census of 1900. * Estimated. ‖ Census of 1910. † County Seat. ⅋ Size of page.

Estab. Pages. ⅛Size. Sub. Circ.

MILLERSBURG†, pop. 1,998 (H 3½); HOLMES Co. (N.E.C.), pop. 19,511. 20 m. S. of Wooster. Balt. & Ohio; Cleve., Akron & Col. R.Rs. Tel. Exp. Banks. Coal in vicinity. Shafting machine works, a large flour mill, a foundry, planing mills, etc.

Holmes County Farmer .....Thursday .....Democratic..... 1828 8 17×24 1.50
L. G. BARTON, Editor; DAVID G. NEWTON & L. G. BARTON, Publishers.

Republican .....Thursday .....Republican ..... 1836 8 18×23 1.00 2,674
C. V. EDWARDS, Editor; WHITE & EDWARDS, Publishers.

MINERAL CITY, pop. 1,220 (J 3); TUSCARAWAS Co. (E.), pop. 53,751. 12 m. N.E. of New Philadelphia. Balt. & Ohio; Pittsb., Ft. W. & Chic. R.Rs. Tel. Exp. Bank. Mines of excellent steam coal.

Pointer .....Friday .....Independent .. 1887 4 17×24 1.50 500
W. HOSICK, Editor; POINTER PUBLISHING COMPANY.

MINERVA, pop.1,200 (J 3); STARK Co. (N.E.), pop. *100,000, and CARROLL Co. (E.), pop. 16,811. 16 m. S.E. of Canton. Pittsb., Ft. W. & Chic.; L. Erie, Alliance & Wheel.; Wheel. & L. Erie R.Rs. Tel. Exp. Banks. Paving brick works, a furniture factory, flour and planing mills. Grain raising, wool growing and dairying leading industries of the district.

News .....Friday .....Republican..... 1884 8 15×22 1.00
DAVID B. KAPPES, Editor; NEWS PUBLISHING COMPANY.

MINSTER, pop. 1,465 (C 4); AUGLAIZE Co. (W.), pop. 31,192. 20 m. S.S.W. of Wapakoneta. L. Erie & West. R.R. Tel. Exp. Banks. Cooperage, brewery, lumber, machinery, mills.

Post (German).....Friday .....Democratic..... 1896 8 15×22 1.50 850
JOHN T. HAVERBECK, Publisher.

MONROEVILLE, pop. 1,211 (F 2); HURON Co. (N.), pop. 32,330. 4 m. W. of Norwalk. Balt. & Ohio; L. Shore & Mich. S'thrn; Wheel. & L. Erie R.Rs. Tel. Exp. Bank. Agricultural implement and bending works, wagon shops, large piano factory, large brick and tile factories, etc. Large grain handling business.

Spectator .....Wednesday.....Independent .. 1870 8 15×22 1.50 800
L. O. SIMMONS, Editor and Publisher.

MONTPELIER, pop. 1,869 (B 1); WILLIAMS Co. (Ex.N.W.), pop. 24,953. 60 m. W. of Toledo. Wabash R.R. Tel. Exp. Banks. Farming and grazing section.

Enterprise.....Thursday .....Independent .. 1880 8 15×22 1.00 **1,550**
F. M. FORD & SON, Editors and Publishers.

Leader .....Thursday .....Republican..... 1889 8 18×24 1.00 ***1,616**
C. E. THOMAS, Editor and Publisher.

MORROW, pop. 869 (C 6); WARREN Co. (S.W.), pop. 25,584. 8 m. S.E. of Lebanon. Pittsb., Cin., Chic. & St. L.; Cin. & Musk. Val. R.Rs. Tel. Exp. Banks. Brewery, creamery, canneries, saw and grist mills.

Tribune .....Thursday .....Independent .. 1882 8 13×20 1.00 ‡480
W. F. ELTZROTH, Editor and Publisher.

MT. BLANCHARD, pop. *500 (D 3); HANCOCK Co. (N.W.), pop. 41,993. 11 m. S.E. of Findlay. L. Erie & West. R.R. Tel. Exp. Bank. Flour, planing and saw mills. Farming country.

Journal .....Friday .....Independent .. 1908 8 13×20 1.50
SAM B. CALLON, Editor and Publisher.

MOUNT GILEAD†, pop. 1,528 (F 3½); MORROW Co. (C.), pop. 17,879. 24 m. S.W. of Mansfield. Tol. & Ohio Cent.; Cleve., Cin., Chic. & St. L. R.Rs. Tel. Exp. Banks. Several manufactures. Surrounded by a good farming and grazing country; large shipments of wool, horsee, grain, and other farm products.

Morrow County Republican.....Wed. & Sat .....Republican..... 1905 4 20×26 1.25 ‡1,700
J. M. HOFFA, Editor and Publisher.

Morrow County Sentinel .....Thursday .....Republican ..... 1848 8 15×22 1.20 2,100
GRIFFITH & SON, Editors and Publishers.

Union Register .....Wednesday.....Democratic..... 1848 8 15×22 1.20 900
W. G. BEEBE, Editor and Publisher.

MOUNT STERLING, pop. 986 (E 5); MADISON Co. (S.W.C.), pop. 20,590. 16 m. S. of London. Balt. & Ohio S'thwest. R.R. Tel. Exp. Banks. Agricultural region.

Tribune .....Friday .....Independent .. 1887 4 20×26 1.00 900
J. M. WILLIAMS, Editor; J. M. WILLIAMS & R. E. EMBRY, Publishers.

MOUNT VERNON†, pop. 6,633 (G 4); KNOX Co. (C.), pop. 27,768. 45 m. N.W. of Columbus. Balt. & Ohio; Cleve., Akron & Col. R.Rs. Tel. Exp. Banks. Abundant water power and natural gas, and a number of manufacturing establishments, including engine works and five window glass factories. Wheat and corn leading agricultural products.

Banner .....Evg. *ex. Sun*.....Democratic..... 1898 8 15×22 5.00 ***1,984**

Democratic Banner—*semi-wkly edition of Banner* .....} Tues. & Fri.....Democratic..... 1835 8 17×22 1.50 ***3,485**
FRANK HARPER, Editor and Publisher.

Knox County Republican-News—*semi-weekly edition of Republican-News* .....} Tues. & Fri.....Republican..... 1840 8 17×22 1.50 ***3,230**

Republican-News.....Evg. *ex. Sun*.....Republican.... 1894 8 17×22 5.00 ***2,330**
CHARLES C. IAMS, Editor; REPUBLICAN PUBLISHING COMPANY. SEE ADVT

MOUNT VICTORY, pop. 734 (D 3½); HARDIN Co. (N.W.C.), pop. 31,187. 19 m. N.E. of Bellefontaine. Cleve., Cin., Chic. & St. L. R.R. Tel. Exp. Banks. Handle, gun stock, ball and bat factories, flour mill, grain elevator and creamery.

Observer.....Thursday .....Independent .. 1886 8 13×20 1.50 ‡850
JOE PENNOCK, Editor and Publisher.

MURRAY, pop. 1,118 (G 5½); HOCKING Co. (S.E.C.), pop. 24,398. 7 m. N.E. of Nelsonville. Hock. Val. R.R. Tel. Exp. Bank.

Independent .....Friday .....Independent .. 1907 8 13×20 1.00 1,000
G. W. CHRISTMANN, Editor; INDEPENDENT PRINTING AND PUBLISHING COMPANY.

News.....Saturday.....Republican..... 1897 12 13×20 1.00 900
CHARLES A. CHATFIELD, Editor and Publisher.

CIRCULATION: Bold face—sworn. * Detailed statement. † Publisher's report. Plain figures—estimated.
POPULATION: Census of 1900. * Estimated. ‖ Census of 1910. † County Seat. ⅛ Size of page.

Estab. Pages. ⅛Size. Sub. Circ.

NAPOLEON †, pop. 3,639 (C 2); HENRY Co. (N.W.), pop. 27,282. On Maumee R. and Miami & Erie Canal, 36 m. S.W. of Toledo. Wabash ; Det., Tol. & Iron. R.Rs. Tel. Exp. Banks. Woolen and other mills. Threshing machinery and windmill works, etc. Grain section.

Deutsche Demokrat (German).....Wednesday.....Democratic..... 1885 12 15×22 1.50 1,100
OTTO K. EVERS, Editor and Publisher.

Henry County Signal .....Thursday .....Republican..... 1865 8 17×24 1.00 1,400
J. P. BELKNAP, Editor and Publisher.

Northwest-News.....Thursday .....Democratic..... 1852 8-12 18×24 1.00 ✳**2,467**
L. L. ORWIG & SON, Editors and Publishers.

NELSONVILLE, pop. 5,421 (G 5½); ATHENS Co. (S.E.), pop. 38,730. On Hocking R. and Canal, 14 m. N. W. of Athens. Hock. Val. R.R. Tel. Exp. Banks. Foundry and machine shop, and several mills. Coal mining principal industry.

Buckeye-News.....Thursday .....Democratic..... 1892 8 15×22 1.00
T. ERVEN WELLS, Editor and Publisher.

Valley Register.....Thursday .....Republican ... 1886 8 17×22 1.00 600
VALLEY REGISTER PRINTING AND PUBLISHING COMPANY.

NEVADA, pop. 889 (E 3); WYANDOT Co. (N.W.C.), pop. 21,125. 9 m. E. of Upper Sandusky. Pittsb., Ft. W. & Chic. R.R. Tel. Exp. Bank. Large brick and tile works, planing mills, flour mill, handle factory, poultry packing house, creamery, etc. Heavy stock and grain shipments.

News .....Thursday .....Independent .. 1872 8 18×24 1.50 ‡1,120
FRANK HOLMES, Editor; WILCOX & HOLMES, Publishers.

NEWARK †, pop. ‖25,404 (G 4); LICKING Co. (C.), pop. 47,070. On Licking R., 33 m. E. by N. of Columbus. Balt. & Ohio; Pittsb., Cin., Chic. & St. L. R.Rs Tel. Exp. Banks. Railroad shops (B. & O. R.R.), large stove works, glass and steel works, engine and boiler shops, machine shops, sleigh runner, cigar, halter and street car factories, bent wood works, etc. Grain, wool and stock leading products of the surrounding country.

Advocate.....Evg. *ex. Sun*.....Democratic..... 1882 8-12 18×22 4.50 ✳**5,274**

Advocate .....Thursday .....Democratic..... 1820 8 18×22 1.00 SEE ADVT
J. H. NEWTON, Editor; ADVOCATE PRINTING COMPANY, Publishers.

American Tribune .....Evg. *ex. Sun*.....Republican..... 1887 8 17×22 5.00 **3,985**

American Tribune .....Thursday .....Republican..... 1826 8 17×22 1.00 **2,750**
NEWARK NEWS PRINTING AND PUBLISHING COMPANY.

Express (German).....Thursday .....Democratic..... 1880 8 15×22 1.00 ‡1,150
F. KOCHENDORFER, Editor; EXPRESS PRINTING COMPANY, Publishers.

NEW BREMEN, pop. 1,318 (C 3½); AUGLAIZE Co. (W.), pop. 31,192. On Miami and Erie Canal, 15 m. S.W. of Wapakoneta. L. Erie & West. R.R. Tel. Exp. Banks. Foundry and machine shop, planing, woolen and flour mills, broom, furniture, plow and handle factories.

Stern des Westlichen Ohio (Ger.)..Thursday .....Democratic..... 1875 8 15×22 1.50 ‡1,200
E. G. CONRADI, Editor; THE HOME PRINTING COMPANY, Publishers.

Sun .....Friday .....Independent .. 1886 8 15×22 1.50 ‡650
THE HOME PRINTING COMPANY, Publishers.

NEW CARLISLE, pop. 995 (C 4½); CLARK Co. (W.C.), pop. 58,939. 14 m. W. of Springfield. Cleve. Cin., Chic., & St. L. R.R. Tel. Exp. Banks. Carriage shops, saw mills, flour mills, canning factory, etc. Nurseries and fruit farming the leading industries.

Sun .....Thursday .....Republican..... 1901 4 17×24 1.00 700
J. A. ALEXANDER, Editor and Publisher.

NEW COMERSTOWN, pop. 2,659 (H 4); TUSCARAWAS Co. (E.), pop. 53,751. On Ohio Canal, 36 m. S. of Massillon. Pittsb., Ft. W. & Chic. R.R. Tel. Exp. Banks. Coal produced. Grain and mineral district. Large pipe works, file works, brick yards.

Index .....Wednesday.....Independent .. 1870 8 15×22 1.00 1,250
JOHN T. DUFF, Editor; JOHN T. DUFF & SONS, Publishers.

News.....Wednesday .....Neutral ..... 1898 8 15×22 1.00 900
M. C. JULIEN & SON, Editors and Publishers.

NEW CONCORD, pop. *800 (H 4½); MUSKINGUM Co. (S.E.C.), pop. 53,185. 17 m. E.N.E. of Zanesville. Balt. & Ohio R.R. Tel. Exp. Bank. Some local manufacturing.

Enterprise .....Wednesday .....Independent .. 1880 8 15×24 1.00 ‡800
W. B. BAUGHMAN, Editor; ENTERPRISE PUBLISHING COMPANY.

NEW HOLLAND, pop. 692 E 5½); PICKAWAY Co. (S.C.), pop. 27,016. 17 m. W. by S. of Circleville. Cin. & Musk. Val. R.R. Tel. Exp. Bank. Planing and flour mills, tile and canning factories.

Leader.....Thursday .....Independent .. 1887 4 15×22 1.00 800
PERCY MAY, Editor and Publisher.

NEW LEXINGTON †, pop. 1,701 (G 5) : PERRY Co. (S.E.C.), pop. 31,841. 22 m. S. S. W. of Zanesville. Tol. & Ohio Cent. ; Cin. & Musk. Val. R.Rs. Tel. Exp. Bank. Agricultural implement factory, flour, feed, and planing mills, brick yards, porcelain and tile plants.

Herald.....Thursday .....Democratic..... 1867 8 15×22 1.00 **1,500**
P. M. CULLINAN, Editor and Publisher.

Tribune.....Thursday .....Republican..... 1871 8 15×22 1.00
LA BERT DAVIE, Editor; DAVIE & FOSTER, Publishers.

NEW LONDON, pop. *1,300 (G 2); HURON Co. (N.), pop. 32,330. 47 m. S.W. of Cleveland. Cleve., Cin., Chic. & St. L.; L. Erie & West. R.Rs. Tel. Exp. Banks. Extensive brickyard supply establishment and a brick and tile works; also manufactures of flour, butter and cheese packages, lodge regalia, etc. Grain growing and dairying country.

Record.....Thursday .....Ind. Rep..... 1870 8 15×22 1.50 ‡950
GEORGE W. RUNYAN, Editor and Publisher.

NEW MADISON, pop. 590 (B 4½); DARKE Co. (W.), pop. 42,582. 10 m. S. of Greenville. Pittsb., Cin., Chic. & St. L. R.R. Tel. Exp. Banks. Agricultural community.

Herald .....Friday .....Independent .. 1894 8 15×22 1.00 **900**
O. G. MURRAY, Editor and Publisher.

CIRCULATION: Bold face—sworn. ✳ Detailed statement. ‡ Publisher's report. Plain figures—estimated.
POPULATION: Census of 1900. * Estimated. ‖ Census of 1910. † County Seat. ⅛ Size of page.

								Estab.	Pages.	Size.	Sub.	Circ.
NEW MATAMORAS, pop. 817 (J 5½); WASHINGTON Co (S.E.), pop. 48,245. On Ohio R., opp. Friendly, W. Va., nearest railroad, tel. and exp. sta. Balt. & Ohio R.R. Bank. Farming and oil producing region.												
—	Mail	Thursday	Independent	1888	8	13×20	1.00	600
	E. B. HUTCHISON, Editor and Publisher.											
	Matamoras Enterprise	Thursday	Independent	1909	8	15×22	1.00	
	JAMES F. HOVEY, Editor and Publisher.											
NEW PARIS, pop. 790 (B 5); PREBLE Co. (S.W.), pop. 23,713. 35 m. W. N.W. of Dayton. Pittsb. Cin., Chic. & St. L. R.R. Tel. Exp. Banks. Farming and grazing section. Stone quarries.												
—	Mirror	Thursday	Independent	1877	8	15×22	1.25	900
	ARCH. R. RANEY, Editor and Publisher.											
NEW PHILADELPHIA †, pop. 6,213 (J 3½); TUSCARAWAS Co. (E.), pop. 53,751. 24 m. S. of Massilion. Pittsb., Ft. W. & Chic.; Balt. & Ohio R.Rs. Tel. Exp. Banks. Manufactures include agricultural implements, iron, nails, woolen goods, etc. Surrounding country rich in agricultural products, coal, and iron.												
	Deutsche Beobachter (German)	Thursday	Democratic	1869	8	15×22	1.50	‡984
	SAMUEL R. MINNIG, Editor; BEOBACHTER PUBLISHING COMPANY.											
	Ohio Democrat and Times—*wkly edition of Times*	Thursday	Democratic	1839	8-12	15×22	1.00	‡3,050
	Times	Evg. *ex. Sun*	Independent	1903	4-8	15×22	3.00	‡2,575
	J. E. HURST, Editor; DEMOCRAT PUBLISHING COMPANY.											
	Tribune	Wednesday	Republican	1893	8	15×22	1.50	**912**
	W. A. KORNS, Editor and Publisher.											
	Tuscarawas Advocate	Thursday	Republican	1819	4	22×30	1.50	1,250
	J. L. MCILVAINE, Editor and Publisher.											
	Tuscarawas Independent	Evg. *ex. Sun*	Democratic	1910	8	15×22	3.00	
	INDEPENDENT PUBLISHING COMPANY.											
NEW RICHMOND, pop. 1,916 (C 6½); CLERMONT Co. (S.W.), pop. 31,610. On Ohio R., 20 m. S.E. of Cincinnati. Chesap. & Ohio R.R., via New Richmond, Ky. Tel. Exp. Bank. Woolen and knitting mills, saw mill, brick, crate and furniture works, flour mills and other industries.												
—	Independent News	Thursday	Non-partisan	1869	4	15×22	1.00	800
	J. G. BENDER, JR. & ROWLAND HAYDEN, Editors and Publishers.											
NEWTON FALLS, pop. 732 (K 2); TRUMBULL Co. (N.E.), pop. 46,591. 20 m. N. by E. of Alliance. L. Erie, Alliance & Wheel.; Balt. & Ohio; Pittsb., Ft. W. & Chic. R.Rs. Tel. Exp. BANK. Some local manufacturing.												
—	Tri-County News	Thursday	Ind.Rep	1881	8	15×22	1.00	600
	JOHN H. GREEN, Editor and Publisher.											
NEW VIENNA, pop. 805 (D 6); CLINTON Co. (S.W.), pop. 24,202. 41 m. W. of Chillicothe. Balt. & Ohio S'thwest. R.R. Tel. Exp. Bank. Agricultural section.												
—	Reporter	Thursday	Independent	1891	4	18×24	1.00	‡650
	EUGENE C. LEWIS, Editor and Publisher.											
NEW WASHINGTON, pop. 824 (F 2½); CRAWFORD Co. (N.C.), pop. 33,915. 24 m. N. W. of Mansfield. L. Erie & West.; Pittsb., Ft. W. & Chic. R.Rs. Tel. Exp. Bank. Farming district.												
—	Herald	Friday	Independent	1881	8	15×22	1.00	‡700
	HERALD PRINTING COMPANY, Editors and Publishers.											
NEW WATERFORD, pop. —— (K 3); COLUMBIANA Co. (E.), pop. 68,590. 12 m. N.E. of Lisbon. Pittsb., Ft. W. & Chic. R.R. Tel. Exp. Bank.												
~	Magnet	Saturday	Democratic	1894	4	18×24	1.00	‡1,427
	MAGNET PUBLISHING COMPANY.											
NILES, pop. 7,468 (K 2); TRUMBULL Co. (N.E.), pop. 46,591. 5 m. S.S.E. of Warren. Erie, Balt. & Ohio; Pittsb., Ft. W. & Chic. R.Rs. Tel. Exp. Bank. Coal abounds in vicinity. One of the largest iron manufacturing towns in the State, having rolling mills, blast furnaces, nail works, machine and boiler shops, car works, etc. Center of a rich dairying country.												
	Independent	Friday	Democratic	1869	8	15×22	1.00	‡1,150
	A. A. MOONEY, Editor; MRS. ELLA M. MCCORMICK, Publisher.											
	News	Evg. *ex. Sun*	Republican	1890	8	15×22	4.00	‡1,500
	E. J. KELLY, Editor; NILES PRINTING AND PUBLISHING COMPANY.											
NORTH BALTIMORE, pop. 3,561 (D 2); WOOD Co. (N.W.), pop. 51,555. 38 m. E. of Defiance. Cin., Ham. & Day.; Balt. & Ohio R.Rs. Tel. Exp. Banks. Natural gas match factory, machine shop and other industries.												
	Beacon	Friday	Ind. Rep	1884	8	15×22	1.00	900
	GEO. W. WILKINSON, Editor and Publisher.											
	Times	Friday	Ind.Dem	1887	4	20×26	1.00	**1,000**
	C. K. ROCKWELL, Editor and Publisher.											
NORTH LEWISBURG, pop. 846 (D 4); CHAMPAIGN Co. (W.C.), pop. 26,642. 15 m. N.E. of Urbana. Erie R.R. Tel. Exp. Bank. Canning factory, saw and planing mill, lumber yard.												
~	Reporter	Saturday	Independent	1881	4	17×24	1.00	500
	SPAIN & MAY, Editors and Publishers.											
NORWALK †, pop. 7,074 (F 2); HURON Co. (N.), pop. 32,330. 16 m. S. by E. of Sandusky. L. Shore & Mich. S'thrn; Wheel. & Lake E. R.Rs. Tel. Exp. Banks. Machine shops of both railroads, employing several hundred men, steel and iron works, and an extensive manufactory of pianos and organs, with various other flourishing industries. Center of a productive dairying district, and has an extensive shipping trade in small fruits.												
	Central States Guide	Monthly	Railroad	1886	326	5×8	1.50	7,500
	GUIDE PUBLISHING COMPANY.											
	Chronicle	Thursday	Republican	1875	4	19×24	1.00	1,250
	REFLECTOR COMPANY, Publishers.											
	Columbia (German)	Thursday	Democratic	1896	8-12	15×22	1.50	1,100
	COLUMBIA PUBLISHING COMPANY.											

Continued on next page.

CIRCULATION: Bold face—sworn. * Detailed statement. ‡ Publisher's report. Plain figures—estimated.
POPULATION: Census of 1900. * Estimated. ‖ Census of 1910. † County Seat. ℘ Size of page.

				Estab.	Pages.	Size.	Sub.	Circ.
NORWALK† (*Continued*)								
Evening Herald	Evg. *ex. Sun*	Republican		1902	4-6	18×23	3.00	**2,600**
A. N. LAWSON, Editor and Publisher.								
Experiment	Tuesday	Democratic		1835	8	15×22	1.50	2,000
CHARLES SHIVELY, Editor; EXPERIMENT AND NEWS COMPANY, Publishers.								
Huron County News	Friday	Independent		1882	8	15×22	1.00	1,800
EXPERIMENT AND NEWS COMPANY, Publishers.								
Ohio Law Bulletin	Monday	Legal		1876	96	7×11	5.00	‡3,000
AMERICAN PUBLISHERS COMPANY.								
Reflector	Evg. *ex. Sun*	Republican		1882	4	19×23	3.00	1,600
Reflector—*in two parts, Tues. and Fri.*	Weekly	Republican		1830	16	20×26	1.50	1,750
JOHN B. BERKELEY, Editor; REFLECTOR PUBLISHING COMPANY.								
NORWOOD, pop. 6,480 (C 6); HAMILTON Co. (Ex.S.W.), pop. 409,479. 7 m. N.E. of Cincinnati. Cin., Leb. & N'thrn; Norf. & West.; Balt. & Ohio S'thwest. R.Rs. Tel. Exp. Bank. Numerous large factories, making playing cards, office furniture, safes, electrical goods, stationery, lumber, pianos, trunks, tools, house furnishings; also large printing and lithographing establishments.								
Enterprise	Thursday	Democratic		1894	8	15×22	1.00	1,000
D. S. TARBELL, Editor and Publisher.								
Gazette	Wednesday	Local		1896	8	15×22	1.00	6,000
F. C. WORKMAN, Editor; NORWOOD PUBLISHING COMPANY.								
Republican	Wed. & Sat.	Republican		1910	8	17×24	1.50	
WM. CRAWFORD HIRSCH, Editor; NORWOOD REPUBLICAN COMPANY, Publishers.								
NOTTINGHAM, pop. 939 (H 1); CUYAHOGA Co. (N.E.), pop. *525,000. 10 m. N.E. of Cleveland. L. Shore & Mich. S'thrn R.R. Tel. Exp. Bank. Farming district.								
Citizen	Thursday	Republican		1900	8	15×22	1.00	700
C. E. BOWMAN, Editor; FRANK A. BOWMAN, Publisher.								
OAK HARBOR, pop. 1,631 (E 1½); OTTAWA Co. (N.), pop. 22,213. 24 m. E by S. of Toledo. L. Shore & Mich. S'thrn; Wheel. & L. Erie R.Rs. Tel. Exp. Banks. Saw and planing mills, head lining, glove and mitten factories, machine and gas engine plant, pickle and canning factory, brick and tile yard, lumber yards, basket factory, three cigar factories, two grain elevators, flour mill, wagon works, whip stock factory. Natural gas. Creamery.								
Ottawa County Exponent	Saturday	Democratic		1871	12	15×22	1.00	1,600
EXPONENT PUBLISHING COMPANY.								
Press	Friday	Local		1873	8	13×18	.50	**800**
GEO. GOSLINE, Editor and Publisher.								
OAK HILL, pop. *1,500 (F 7); JACKSON Co. (S.), pop. 34,248. 12 m. S.E. of Jackson. Balt. & Ohio S'thwest.; Cin., Ham. & Day. R.Rs. Tel. Exp. Banks. Iron furnace, brick yard, saw and planing mills, foundry. Fine farming region with large deposits of iron, coal, and fire clay.								
Press	Friday	Republican		1907	4	17×24	1.00	900
G. JAMES JONES, Editor; PRESS PUBLISHING COMPANY.								
OAKWOOD, pop. 342 (C 2); PAULDING Co. (N.W.), pop. 27,528. 11 m. E. by S. of Paulding. N. Y., Chic. & St. L. R.R. Tel. Exp. Bank.								
North-Western Ohio Independent News	Friday	Neutral		1902	8	17×24	1.00	
W. S. THOMPSON, Publisher.								
OBERLIN, pop. 4,082 (G 2); LORAIN Co. (N.), pop. *70,000. 34 m. S.W. of Cleveland. L. Shore & Mich. S'thrn R.R. Tel. Exp. Banks. Two planing mills, a flour mill, and a carriage factory. Oberlin College (Congregational), founded in 1833; also a business college.								
Bibliotheca Sacra	Quarterly	Evangelical		1844	200	8vo	3.00	900
BIBLIOTHECA SACRA COMPANY, Publishers.								
News	Tuesday	Republican		1860	8	18×22	1.00	1,100
W. J. SWISHER, Editor; NEWS PRINTING COMPANY, Publishers.								
Oberlin Alumni Magazine	Monthly *dur. Coll. year*	Collegiate		1904	40	7×10	1.00	900
OBERLIN ALUMNI MAGAZINE PUBLISHING COMPANY.								
Oberlin Monthly	Monthly *dur. Coll. year.*	Collegiate		1908	16	6×8	.50	‡625
STUDENTS OF OBERLIN COLLEGE, Editors and Publishers.								
Review	Thursday *dur. Coll. year.*	Collegiate		1874	24	8×11	1.50	900
UNION LIBRARY ASSOCIATION, Editors and Publishers.								
Tribune	Friday	Republican		1894	8	15×22	1.00	‡1,500
C. W. KINNEY, Editor; TRIBUNE PRINTING AND PUBLISHING COMPANY.								
OHIO CITY, pop. 862 (B 3); VAN WERT Co. (W.), pop. 30,394. 7 m. S. of Van Wert. Chic. & Erie; Cin. N'thrn; Tol., St. L. & West. R.Rs. Tel. Exp. Bank. Whip stock and handle factories, etc.								
Progress	Friday	Republican		1895	8	15×22	1.00	500
G. M. GLANCY, Editor and Publisher.								
ORRVILLE, pop. 1,901 (H 3); WAYNE Co. (N.E.C.), pop. 37,870. 54 m. S. of Cleveland. Cleve., Akron & Col.; Pittsb., Ft. W. & Chic.; Wheeling & L. Erie R.Rs. Tel. Exp. Banks. Farming section, with stock raising interests.								
Courier	Tues. & Fri.	Neutral		1903	8	18×22	1.00	1,250
P. E. KRIEBLE, Editor; COURIER PRINTING COMPANY, Publishers.								
Crescent	Mon., Wed. & Fri.	Neutral		1867	4	15×22	1.00	‡2,000
WILLIAMS & HAMILTON, Editors and Publishers.								
ORWELL, pop. (twp.) 981 (K 1½); ASHTABULA Co. (Ex.N.E.), pop. 51,448. 25 m. S. of Ashtabula. Nearest railroad, tel. and exp. sta., East Orwell. Pittsb., Ft. W. & Chic. R.R. Bank. Creamery, flour mills and basket factories.								
News-Letter	Wednesday	Republican		1890	8	11×16	1.00	‡600
HAL W. OLDS, Editor and Publisher.								

CIRCULATION: Bold face—sworn. * Detailed statement. ‡ Publisher's report. Plain figures—estimated.
POPULATION: Census of 1900. *Estimated. ‖ Census of 1910. † County Seat. ⅛ Size of page.

Estab. Pages. ⅛Size. Sub. Circ.

OSBORN, pop. 948 (C 5); GREENE Co. (S.W.), pop. 31,613. 10 m. N.E. of Dayton. Erie; Cleve., Cin., Chic. & St. L. R.Rs. Tel. Exp. Bank. Stone quarries, flour mills, etc.

Local ..... Friday ..... Local..... 1883 8 18×24 1.00 500
HARRY H. MCGILL, Editor and Publisher.

OTTAWA †, pop. 2,322 (C 2½); PUTNAM Co. (N.W.), pop. 32,525. 20 m. N. of Lima. Cin., Ham. & Day.; Det., Tol. & Iron R.Rs. Tel. Exp. Banks. Wheels and spokes, staves, tile shingles made, saw and grist mill. Grain raising and grazing section.

Gazette ..... Friday ..... Republican..... 1881 8 17×22 1.00 900
E. B. WALKUP, Editor and Publisher.

Putnam Co. Demokrat (German).. Friday ..... Democratic..... 1887 8 17×24 1.50 ‡1,625
H. F. RAUH, Editor and Publisher.

Putnam County Sentinel..... Friday ..... Democratic..... 1841 8 15×22 1.00 2,150
A. P. SANDLES, Editor; SENTINEL PUBLISHING COMPANY.

OTTOVILLE, pop. 369 (C 2½); PUTNAM Co. (N.W.), pop. 32,525. 16 m. S.W. of Ottawa. Cin., Ham. & Day. R.R. Tel. Exp. Bank.

Leader..... Friday ..... Independent .. 1910 8 15×22 1.00
C. B. WANNEMACHER, Editor and Publisher.

Tri-County News ..... Thursday ..... Independent.. 1904 8 17×22 1.00
THOMAS H. SEIBOLD, Editor and Publisher.

OXFORD, pop. 2,009 (B 5½); BUTLER Co. (S.W.), pop. 56,870. 39 m. N.N.W. of Cincinnati. Cin., Ham. & Day. R.R. Tel. Exp. Bank. Agricultural district. Miami University, founded by the State in 1824, Oxford College (for women), and Western College (for women).

Herald..... Friday ..... Local..... 1909 8 15×22 1.50
DAVID A. MURPHY, Editor; OXFORD HERALD COMPANY, Publishers.

Miami Student ..... { Thursday dur. Coll. year. } Collegiate..... 1826 24 8×11 1.50 **800**
STUDENTS OF MIAMI UNIVERSITY, Editors and Publishers.

Oxford College Press—*issued for free distribution*..... } Quarterly..... Collegiate..... 1888 112 5×8 275
FACULTY AND STUDENTS OF OXFORD COLLEGE, Editors and Publishers.

Western Oxford..... { Monthly dur. Coll. year. } Collegiate ..... 38 7×9 1.00
STUDENTS OF WESTERN COLLEGE, Publishers.

PAINESVILLE †, pop. 5,024 (J 1); LAKE Co. (N.E.), pop. 21,680. On Grand R., 29 m. E.N.E. of Cleveland. L. Shore & Mich. S'thrn; N. Y., Chic. & St. L.; Balt. & Ohio R.Rs. Tel. Exp. Banks. Manufactures of veneer cutting machinery, brick machines and power corn shellers; foundries, flour mills, metallic oil cloth bindings, sash and blinds, and various other articles. Large nurseries.

Lake County Herald..... Thursday ..... Democratic..... 1899 4 18×24 1.00 ‡1,200
M. L. HARTER & R. A. TUTTLE, Editors and Publishers.

Telegraph-Republican ..... Evg. *ex. Sun*..... Republican..... 1898 8 15×22 3.00

Telegraph-Republican ..... Tues. & Fri..... Republican..... 1822 8 15×22 1.25
GEO. W. STUMM, Editor; TELEGRAPH-REPUBLICAN COMPANY, Publishers. SEE ADVT

PANDORA, pop. *600 (C 2½); PUTNAM Co. (N. W.), pop. 32,525. 8 m. S. E. of Ottawa. L. Erie & West. R.R. Tel. Exp. Bank.

Times..... Thursday ..... Non-political.. 1899 8 15×22 1.00 700
D. B. BASINGER, Editor and Publisher.

PATASKALA, pop. 675 (F 4½); LICKING Co. (C.), pop. 47,070. 18 m. E. of Columbus. Balt. & Ohio; Pittsb., Cin., Chic. & St. L. R.Rs. Tel. Exp. Bank. Agricultural district.

Standard ..... Thursday ..... Republican..... 1886 8 15×22 1.00 600
W. S. NEEDHAM, Editor and Publisher.

PAULDING †, pop. 2,080 (B 2); PAULDING Co. (N.W.), pop. 27,528. 30 m. N.W. of Lima. Cin. N'thrn R.R. Tel. Exp. Banks. Rich farming district. Large flour mills.

Democrat..... Thursday ..... Democratic..... 1873 10 20×26 1.50 ‡2,000
N. R. WEBSTER, Editor and Publisher.

Paulding County Republican ..... Thursday ..... Republican..... 1864 8 20×26 1.25 ‡1,620
J. R. ROSS, Editor and Publisher.

Paulding County Times ..... Thursday ..... Democratic..... 1893 8 15×22 1.00 480
G. M. EATON, Editor and Publisher.

PAYNE, pop. 1,336 (B 2½); PAULDING Co. (N.W.), pop. 27,528. 10 m. S.W. of Paulding. N.Y., Chic. & St. L. R.R. Tel. Exp. Bank. Several saw mills. Farming district.

Reflector and Press-Review..... Thursday ..... Independent.. 1885 8 15×22 1.00 900
W. R. COONS, Editor; REFLECTOR PUBLISHING COMPANY.

PEMBERVILLE, pop. 1,081 (E 2); WOOD Co. (N.W.), pop. 51,555. 18 m. S. of Toledo. Hock. Val.; Tol. & Ohio Cent. R.Rs. Tel. Exp. Bank. Factories. Oil producing and a farming and stock raising section.

Leader..... Thursday ..... Independent .. 1885 10 13×20 1.25 500
GEO. H. SPECK, Editor and Publisher.

PERRYSBURG, pop. 1,766 (D 1); WOOD Co. (N.W.), pop. 51,555. On Maumee R., at head of nav., 9 m. S.W. of Toledo. Cin., Ham. & Day. R.R. Tel. Exp. Bank. Farming.

Journal..... Friday ..... Republican..... 1853 8 15×22 1.00 900
E. L. BLUE, Editor and Publisher.

PERRYSVILLE, pop. 513 (G 3); ASHLAND Co. (N.C.), pop. 21,184. 18 m. S. of Ashland. Pittsb., Ft. W. & Chic. R.R. Tel. Exp. Bank. Stock raising and milling.

Enterprise ..... Wednesday ..... Local..... 1897 8 15×22 1.25 ‡500
C. C. GEARY, Editor and Publisher.

PIKETON, pop. 625 (E 6); PIKE Co. (S.), pop. 18,172. 5 m. S. of Waverly. Norf. & West. R.R. Tel. Exp. Bank. Grain chief crop.

Independent ..... Saturday..... Independent .. 1904 8 16×22 1.00 ‡500
CHARLES B. WYNN, Editor and Publisher.

CIRCULATION: Bold face—sworn. * Detailed statement. ‡ Publisher's report. Plain figures—estimated.
POPULATION: Census of 1900. * Estimated. ‖ Census of 1910. † County Seat. ⅛ Size of page.

								Estab.	Pages.	Size.	Sub.	Circ.
PIONEER, pop. 603 (B 1); WILLIAMS Co. (Ex.N.W.), pop. 24,953. 14 m. N. of Bryan. Tol. & West. (Elec.) R.R. Tel. Exp. Bank. Farming and grazing section.												
Tri-State Alliance	Thursday	Independent						1879	8-12	17×22	1.00	**1,350**
THE CROMMER COMPANY, Publishers.												
PIQUA, pop. *15,000 (C 4); MIAMI Co. (W.), pop. 43,105. On Miami R. and Canal, 28 m. N. by W. of Dayton. Cin., Ham. & Day.; Pittsb., Cin., Chic. & St. L. R.Rs. Tel. Exp. Banks. Abundant water power, and manufactures of corrugated iron, flour, shafts and poles, handles, strawboard, linseed oil, school desks, carriages, furniture, stoves and ranges, etc.												
Call—*see Miami County Helmet*	Evg. *ex. Sun*	Republican						1883	8	17×22	5.20	**3,127** SEE ADVT
Leader-Dispatch—*see Miami Leader-Journal*	Evg. *ex. Sun*	Democratic						1888	6	17×24	5.00	1,000
Miami County Helmet—*weekly edition of Call*	Thursday	Independent						1874	8	15×22	1.50	500
MERRITT C. SPEIDEL & DANIEL F. COCK, Editors; CALL PUBLISHING COMPANY.												
Miami Leader-Journal—*weekly edition of Leader-Dispatch*	Thursday	Democratic						1849	8	17×24	1.00	
H. KAMPF, Editor; LEADER-DISPATCH COMPANY, Publishers.												
Miami Post (German)	Thursday	Democratic						1878	4	22×28	1.50	750
AUGUST BARTEL, Editor and Publisher.												
PLAIN CITY, pop. 1,432 (E 4); MADISON Co. (S.W.C.). pop. 20,590, and UNION Co., (W.C.), pop. 22,342. 18 m. W.N.W. of Columbus. Pittsb., Cin., Chic. & St. L. R.R. Tel. Exp. Banks. Wagons and carriages, flour, umbrellas, artificial stone, concrete machines, tile works, etc.												
Advocate	Thursday	Neutral						1894	8	15×22	1.00	**2,000**
MRS. OLIVE B. MACKAN, Editor and Publisher.												
Dealer	Wednesday	Local						1881	8	15×22	1.00	900
CHAS. W. HORN, Editor and Publisher.												
PLEASANT CITY, pop. 1,006 (H 4½); GUERNSEY Co. (E.), pop. *40,000. 8 m. S. of Cambridge. Pittsb., Ft. W. & Chic. R.R. Tel. Exp. Bank. Farming and coal mining district.												
Recorder	Thursday	Local						1907	6	18×24	1.00	900
C. L. STRANATHAN, Editor and Publisher.												
PLEASANTVILLE, pop. *501 (F 5); FAIRFIELD Co. (S.C.), pop. 34,259. 10 m. N. of Lancaster. Tol. & Ohio Cent. R.R. Tel. Exp. Bank. Window glass factory.												
Times	Thursday	Local						1907	4	13×20	1.00	‡450
I. H. DE ROLPH, Editor; TIMES PRINTING COMPANY, Publishers.												
PLYMOUTH, pop. 1,154 (F 2½); RICHLAND Co. (N.C.), pop. 44,289. 35 m. S. of Sandusky. Balt. & Ohio; L. Erie & West. R.Rs. Tel. Exp. Banks. Sandstone quarries. Saw, planing, and flour mills, carriage and wagon shops, brick and tile machinery works, motor truck and novelty works, etc. Natural gas. Large wool market.												
Advertiser	Saturday	Independent						1852	8	15×22	1.00	‡900
GEORGE W. REED, Editor and Publisher.												
POMEROY †, pop. 4,639 (G 6½); MEIGS Co. (S.E.), pop. 28,620. On Ohio R., 40 m. S.W. of Marietta. Hock. Val. R.R. Tel. Exp. Banks. Salt produced here in large quantities, there being extensive deposits. Coal also abundant, and largely mined. Manufactures of iron goods, lumber, furniture, bromine, church organs, etc.												
Democrat	Thursday	Democratic						1888	8	15×22	1.00	1,750
C. E. PEOPLES, Editor; DEMOCRAT PRINTING COMPANY, Publishers.												
Fur Winner and Specialty Grower	Monthly	Trapping & Trade						1908	16	10×13	.50	
HARTLEY PUBLISHING COMPANY.												
Independent	Tues. & Fri.	Independent						1903	8	18×24	1.00	2,250
THOMAS TURNBULL, Editor; INDEPENDENT PUBLISHING COMPANY.												
Leader	Thursday	Republican						1895	8	15×22	1.00	2,250
S. F. SMITH, Editor and Publisher.												
Tribune-Telegraph	Wednesday	Republican						1843	8	15×22	1.00	2,000
CHARLES A. HARTLEY, Editor; UNION PRINTING COMPANY, Publishers.												
PORT CLINTON †, pop. 2,450 (F 1½); OTTAWA Co. (N.), pop. 22,213. On Lake Erie, 14 m. W. N. W. of Sandusky. L. Shore & Mich. S'thrn R.R. Tel. Exp. Banks. Engaged in fisheries and fish export. Grape raising district.												
Ottawa County Herald	Friday	Republican						1902	8	15×22	1.00	1,100
J. H. FAUS, Editor and Publisher.												
Ottawa County News-Democrat	Friday	Democratic						1865	8	15×22	1.00	
W. H. ALTHOFF, Editor and Publisher.												
Ottawa County Republican	Friday	Republican						1887	8	15×22	1.00	1,400
A. G WINNIE, Publisher.												
Ottawa County Zeitung (German)	Friday	Democratic						1890	8	15×22	1.50	900
S. KUESTHARDT, Editor and Publisher.												
PORTSMOUTH †, pop. 20,714 (E 7); SCIOTO Co. (S.), pop. 40,981. On Ohio R., 95 m. S. of Columbus. Balt. & Ohio S'thwest.; Norf. & West. R.Rs. Tel. Exp. Banks. Rolling mills, shoe factories, furniture and veneer works, stove works and paving brick yards make it one of the greatest industrial towns in the country. Building stone and fire clay are leading raw products.												
Blade	Evg. *ex. Sun*	Republican						1886	8-12	18×22	5.00	1,600
Blade	Wed. & Sat	Republican						1876	8-12	18×22	1.00	3,500
CHARLES E. HARD, Editor; BLADE PRINTING COMPANY, Publishers.												
Correspondent (Ger. & Eng.)	Friday	Independent						1855	12	15×22	1.50	‡2,300
LOUIS F. KORTH, Editor and Publisher.												
Times	Evg. *ex. Sun*	Democratic						1894	8	19×24	5.00	*4,955 SEE ADVT
Times	Saturday	Democratic						1856	8	15×22	1.00	**1,400**
Valley Sentinel	Wednesday	Democratic						1893	4	19×24		
VALLEE HAROLD & HARRY E. TAYLOR, Editors; TIMES PUBLISHING COMPANY.												

CIRCULATION: Bold face—sworn. * Detailed statement. ‡ Publisher's report. Plain figures—estimated.
POPULATION: Census of 1900. * Estimated. ‖ Census of 1910. † County Seat. ⅋ Size of page.

Estab. Pages. ⅛Size. Sub. Circ.

PRAIRIE DEPOT, pop. *850 (D 2); WOOD Co. (N.W.), pop. 51,555. 10 m. S. E. of Bowling Green. Tol. & Ohio Cent. R.R. Tel. Exp. Bank. Oil production chief industry.

Observer.....Friday.....Independent.. 1894 10 15×22 1.00 ‡700
H. L. HODGES, Editor and Publisher.

PROSPECT, pop. 983 (E 3½); MARION Co. (N.W.C.), pop. 28,678. 10 m. S. of Marion. Hock. Val. R.R. Tel. Exp. Banks. Several lumber and flour mills. Farming section.

Monitor.....Thursday.....Independent.. 1878 8 18×24 1.25 1,100
FRANK C. POPPLETON, Editor; POPPLETON & HOLLENBACH, Publishers.

QUAKER CITY, pop. 878 (J 4½); GUERNSEY Co. (E.), pop. *40,000. 17 m. E. by S. of Cambridge. Balt. & Ohio R.R. Tel. Exp. Bank. Window glass factory, machine shop, etc.

Independent.....Thursday.....Independent.. 1875 4 20×26 1.50 ‡960
J. W. & A. B. HILL, Editors and Publishers.

QUINCY, pop. *750 (D 4); LOGAN Co. (W.C.), pop. 30,420. On Big Miami R., 14 m. E. of Sidney. Cleve., Cin., Chic. & St. L.; Det., Tol. & Iron. R.Rs. Tel Exp. Bank. Handle factory, meal mills.

Inland Press.....Friday.....Local..... 1900 8 13×20 1.00
FRANK M. FIDLER, Editor and Publisher.

RAVENNA †, pop. 4,003 (J 2); PORTAGE Co. (N.E.), pop. 29,246. 38 m. S. E. of Cleveland. Pittsb., Ft. W. & Chic.; Erie; Balt. & Ohio R.Rs. Tel. Exp. Banks. Carriage and hearse factories, iron novelty works, dye works, chair, paper box and incandescent lamp factories, tile and marble works, carbon works, machine shops, flour and saw mills. Grain, wool, cheese, maple syrup, etc., produced in district.

Portage County Democrat.....Thursday.....Democratic..... 1868 8 17×24 1.00 1,500
J. B. HOLM, Editor; J. S. WILHELM, Publisher.

Portage County Journal.....Evg. *ex. Sun*.....Republican..... 1910 8 15×22 2.00
L. R. BENJAMIN, Editor and Publisher.

Republican.....Thursday.....Republican..... 1830 8-12 18×24 1.50 ‡3,400
A. D. ROBINSON, Editor; REPUBLICAN PUBLISHING COMPANY (Inc.).

REPUBLIC, pop. *450 (E 2); SENECA Co. (N.), pop. 41,163. 8 m. E. of Tiffin. Balt. & Ohio R.R. Tel. Exp. Bank. Grain growing district.

Reporter.....Thursday.....Neutral..... 1910 4 15×22 1.00
NEILL STINEBAUGH, Editor; HOSSLER & KIMMEL, Publishers.

REYNOLDSBURG, pop. 339 (F 4½); FRANKLIN Co. (C.), pop. 164,460. 11 m. E. of Columbus, nearest railroad sta. Tel. Exp. Bank.

News Gazette.....Thursday.....Local..... 1906 8 13×20 1.00
A. A. RICH, Editor; NEWS GAZETTE PUBLISHING COMPANY.

RICHWOOD, pop. 1,640 (E 3½); UNION Co. (W.C.), pop. 22,342. 14 m. S. W. of Marion. Erie R.R. Tel. Exp. Banks. Rich agricultural section. Mineral springs.

Gazette and Marysville Republican.....Thursday.....Independent.. 1872 8 15×22 1.00 ‡2,375
GEORGE W. WORDEN & FRANK B. COURTER, Editors; WORDEN PUBLISHING COMPANY.

RIPLEY, pop. 2,248 (D 7); BROWN Co. (S.W.), pop. 28,237. On Ohio R., 10 m. S.E. of Georgetown. Chesap. & Ohio; Ohio Riv. & Col. R.Rs. Has daily steamers to Cincinnati. Tel. Exp. Banks. Shoe factory, foundry, saw and planing mills, flour mills, brick plant, etc. Principally engaged in the packing and shipping of leaf tobacco, being in a productive tobacco growing district. Bromo Lithia Spring, useful for chronic diseases.

Bee.....Wednesday.....Republican..... 1846 8 17×24 1.25 ‡1,400
J. C. NEWCOMB, Editor and Publisher.

RISING SUN, pop. 660 (E 2); WOOD Co. (N.W.), pop. 51,555. 13 m. S.E. of Bowling Green. Hock. Val. R.R. Tel. Exp. Bank. Farming country. Petroleum wells.

Unique Weekly.....Thursday.....Local..... 1907 10 13×20 1.00 ‡500
C. CALVIN MYERS, Editor and Publisher.

ROCK CREEK, pop. 478 (K 1); ASHTABULA Co. (Ex.N.E.), pop. 51,448. 7 m. S.W. of Jefferson. Pittsb., Ft. W. & Chic. R.R. Tel. Exp. Bank. Saw, planing and handle mills, canning and basket factories.

Signal.....Thursday.....Independent.. 1893 4 16×22 .75 500
H. W. MILLER, Editor and Publisher.

ROCKFORD, pop. 1,207 (B 3); MERCER Co. (W.), pop. 28,021. 12 m. S. of Van Wert. Cin., N'thrn R.R. Tel. Exp. Bank. Wood working factories. Grain market. Agriculture and stock raising.

Press.....Friday.....Independent.. 1883 8-12 13×20 1.00 ‡1,000
GEORGE R. KINDER, Editor and Publisher.

ROSEVILLE, pop. 1,207 (G 5); MUSKINGUM Co. (S.E.C.), pop. 53,185. 10 m. S. by W. of Zanesville. Cin. & Musk. Val. R.R. Tel. Exp. Bank. Stone ware potteries. Coal mines and brick works in vicinity.

Leader.....Friday.....Republican..... 1888 8 15×22 1.00 900
JOE V. DILLEY, Editor and Publisher.

Review.....Thursday.....Democratic..... 1895 6-16 18×24 1.50 1,160
H. C. WILLIAMS, Editor and Publisher.

ROSS, pop. (twp.) 1,338 (B 6); BUTLER Co. (S.W.), pop. 56,870. 8 m. S. W. of Hamilton, nearest tel., exp. and banking town. Railroad sta., Fernald. Chic., Cin. & Louisv. R.R. Surrounded by a farming and grazing district.

Venice Graphic.....Friday.....Independent.. 1887 8 15×22 1.00 650
L. DEMORET, Editor and Publisher.

RUSHSYLVANIA, pop. 552 (D 3½); LOGAN Co. (W.C.), pop. 30,420. 9 m. N. by E. of Bellefontaine. Cleve., Cin., Chic. & St. L. R.R. Tel. Exp. Bank. Cement works. Creamery.

Record.....Wednesday.....Independent.. 1897 8 11×18 1.00 ‡500
L. E. RUMER, Editor and Publisher.

RUSSELLVILLE, pop. 394 (D 7); BROWN Co. (S.W.), pop. 28,237. 5 m. E. of Georgetown. Cin., Georget. & Portsmouth (Electric) R.R. Tel. Exp. Bank.

Advocate.....Saturday..... 1905 4 15×22 1.00
J. M. CALVERT, Editor and Publisher.

CIRCULATION: Bold face—sworn. * Detailed statement. ‡ Publisher's report. Plain figures—estimated.
POPULATION: Census of 1900. * Estimated. ‖ Census of 1910. † County Seat. ⅛ Size of page.

				Estab.	Pages.	Size.	Sub.	Circ.
SABINA, pop. 1,481 (D 5½); CLINTON Co. (S.W.), pop. 24,202. 11 m. N.E. of Wilmington. Cin. & Musk. Val.; Balt. & Ohio S'thwest. R.Rs. Tel. Exp. Banks. Milling, brick and tile, canning and small factory interests. Surrounded by a farming country.								
News-Record	Thursday	Independent		1877	8	16×22	1.25	**1,050**
JAS. F. GASKINS, Editor and Publisher.								
Tribune	Tuesday	Neutral		1894	8	15×22	1.00	500
HOWARD BARNS, Editor and Publisher.								
ST. CLAIRSVILLE †, pop. 1,210 (K 4); BELMONT Co. (E.), pop. 60,875. 11 m. N. W. of Bellaire. Balt. & Ohio; Wheel. & L. Erie R.Rs. Tel. Exp. Bank. Coal and lime stone occur abundantly in this district. Surrounding country agricultural.								
Belmont Chronicle	Thursday	Republican		1813	8	15×22	1.00	**1,650**
EDWIN L. MCMILLEN, Editor and Publisher.								
Gazette	Thursday	Democratic		1812	8	15×22	1.00	
A. E. NICHOL, Editor and Publisher.								
ST. HENRY, pop. *700 (B 4); MERCER Co. (W.), pop. 28,021. 11 m. S.S.W. of Celina. Cin. N'thrn R.R. Tel. Exp. Bank. Tile, glove and canning factories. Grain and live stock.								
Advocate	Saturday	Democratic		1905	12	15×22	.75	940
GEORGE PHILLIPPS, Editor and Publisher.								
ST. MARYS, pop. 5,359 (C 3½); AUGLAIZE Co. (W.), pop. 31,192. On St. Marys R., and Miami & Erie Canal, 22 m. S. W. of Lima. L. Erie & West.; Tol. & Ohio Cent. R.Rs. Tel. Exp. Banks. Spoke machine shop, woolen mill, chain works, paper mills, carriage factory, washing machine factory, machine shop, spoke works, flour mills, etc. Numerous natural gas and oil wells with abundant outflow.								
Argus—*weekly edition of Evening Leader*	Thursday	Democratic		1872	8	15×22	1.00	750
Evening Leader	Evg. *ex. Sun*	Independent		1902	4	15×22	4.50	
C. L. HUNTER, Editor; LEADER PRINTING COMPANY, Publishers.								
Graphic	Thursday	Republican		1890	8	15×22	1.50	750
A. C. BUSS, Editor and Publisher.								
ST. PARIS, pop. 1,222 (D 4); CHAMPAIGN Co. (W.C.), pop. 26,642. 15 m. E. of Piqua. Det., Tol. & Iron.; Pittsb., Cin., Chic. & St. L. R.R. Tel. Exp. Bank. Carriage shops, handle and hoop factory, machine shops, planing mill, flour mill, elevators, creamery. Agricultural region.								
News-Dispatch	Thursday	Independent		1871	12	15×22	1.25	‡2,150
BROWN & WIANT, Editors and Publishers.								
SALEM, pop. 7,582 (K 3); COLUMBIANA Co. (E.), pop. 68,590. 20 m. S.W. of Youngstown. Pittsb., Ft. W. & Chic.; Youngst. & Ohio Riv. R.Rs. Tel. Exp. Banks. Coal plentiful in vicinity. Large manufactures of engines, pump, wire nails, cash registers, enameled ware, china, motor boats, feed cutters, sheet metal goods, and various patented articles; two large stove foundries, organ factory, label works. Rich farming section, yielding grain, cattle, and wool.								
Bulletin—*wkly edition of Herald*	Thursday	Democratic		1890	12	13×20	.50	**1,400**
Herald	Morn. & Evg. *ex. Sun*	Democratic		1891	8	15×20	5.00	**1,876**
GEO. H. GEE, Editor; HERALD PUBLISHING COMPANY.								
News	Evg. *ex. Sun*	Republican		1886	8	15×22	5.00	*2,042 SEE ADVT
Republican-Era—*weekly edition of News*	Friday	Republican		1824	8	15×22	1.00	3,000
LOUIS H. BRUSH, Editor; SALEM PUBLISHING COMPANY.								
SALINEVILLE, pop. 2,353 (K 3); COLUMBIANA Co. (E.), pop. 68,590. 30 m. S.S.E. of Alliance. Pittsb. Ft. W. & Chic. R.R. Tel. Exp. Bank. Three flour mills, potteries, brick works, planing mill, white ware pottery plant, etc. Grain and coal district. Coal mining leading industry.								
Review	Thursday	Republican		1910	8	15×22	1.00	
BELLE DUNCAN KOCH, Editor and Publisher.								
SANDUSKY †, pop. 20,378 (F 1½); ERIE Co. (N.), pop. 37,650. On Sandusky Bay, near L. Erie, 56 m. W. of Cleveland. Balt. & Ohio.; L. Shore & Mich. S'thrn; L. Erie & West.; Cleve., Cin., Chic. & St. L.; Pittsb., Ft. W. & Chic. R.Rs. Tel. Exp. Banks. Has excellent harbor, and an extensive lake trade. Very largely engaged in the fish trade, and in the exportation of lumber, and has a very important wine making and fruit shipping business. Is built on a bed of limestone, used largely for building and paving, and for lime manufacture. Carpenters' and other tools, etc., largely manufactured. Ohio Soldiers and Sailors Home. Summer resort.								
Demokrat (German)	Tues. & Fri	Democratic		1861	4	20×24	2.50	600
Demokrat (German)	Wednesday	Democratic		1856	6	20×24	1.50	700
DEMOKRAT PUBLISHING COMPANY.								
Register	Every Morn	Republican		1842	8-16	17×24	5.20	4,000
	Sunday edition						1.50	
Register	Wednesday	Republican		1822	12	17×22	1.00	SEE ADVT
JOHN T. MACK, Editor; REGISTER PUBLISHING COMPANY.								
Star-Journal	Evg. *ex. Sun*	Democratic		1883	12	17×24	5.00	
Star-Journal	Thursday	Democratic		1866	8	19×24	1.00	
R. M. STRUEBLE, Editor; ALVORD & PETERS COMPANY, Publishers.								
SARDINIA, pop. *613 (D 6½); BROWN Co. (S.W.), pop. 28,237. 10 m. N.N.E. of Georgetown. Norf. & West.; Ohio Riv. & Col. R.Rs. Tel. Exp. Bank.								
News	Thursday	Independent		1908	6	15×22	1.00	800
E. B. STIVERS, Editor; SARDINIA PUBLISHING COMPANY (Inc.).								
SCIO, pop. 1,214 (J 4); HARRISON Co. (E.), pop. 20,486. 9 m. N.N.W. of Cadiz. Pittsb., Cin., Chic. & St. L.; Wheel. & L. Erie. R.Rs. Tel. Exp. Banks. Extensive oil producing region.								
Collegian	Monthly *dur. Coll. year.*	Collegiate			24	8×11	.50	‡500
STUDENTS OF SCIO COLLEGE, Editors and Publishers.								
Herald	Saturday	Independent		1879	8	18×22	1.00	‡1,000
FOWLER & BEETHAM, Editors and Publishers.								

CIRCULATION: Bold face—sworn. * Detailed statement. ‡ Publisher's report. Plain figures—estimated.
POPULATION: Census of 1900. * Estimated. ‖ Census of 1910. † County Seat. ⅋ Size of page.

Estab. Pages. ⅛Size. Sub. Circ.

SEBRING, pop. *2,500 (J 3); MAHONING Co. (N.E.), pop. 70,134. 22 m. S.W. of Youngstown. Pittsb., Ft. W. & Chic. R.R. Tel. Exp. Bank. Pottery. Farming country.

Times.....Tues. & Fri.....Ind. Rep..... 1907 8 15×22 1.00 1,600
R. J. JONES, Editor; SEBRING PRINTING COMPANY, Publishers.

SEVILLE, pop. 602 (H 2½); MEDINA. Co. (N.), pop. 21,958. 9 m. S. of Medina. Balt. & Ohio R.R. Tel. Exp. Bank. Planing mills, a foundry, machine shop, flour mill, two elevators, carriage works, three cigar factories and a stogie factory.

Times.....Thursday.....Independent.. 1871 8 13×20 1.00 ‡600
H. A. DAY, Editor; TIMES PUBLISHING HOUSE.

SHADYSIDE, pop. *2,000 (K 4); BELMONT Co. (E.). pop. 60,875. 2½ m. S. of Bellaire, nearest tel. and banking town. Pittsb., Ft. W. & Chic.; Ohio Riv. & West. R.Rs. Exp. Coffin factory. Coal mining and farming district.

Belmont County News.....Saturday..... 1909 10 15×22 1.00
EMERSON CAMPBELL, Editor; NEWS PUBLISHING COMPANY.

SHAWNEE, pop. 2,966 (G 5); PERRY Co. (S.E.C.), pop. 31,841. 43 m. S. by E. of Newark. Zanesv. & West.; Balt. & Ohio R.Rs. Tel. Exp. Bank. Four large clay works and numerous coal mines.

People's Advocate.....Thursday.....Local..... 1891 8 13×20 1.00 500
JOHN C. FLEMING, Editor and Publisher.

SHELBY, pop. 4,685 (F 3); RICHLAND Co. (N.C.), pop. 44,289. 12 m. N. W. of Mansfield. Balt. & Ohio; Cleve., Cin., Chic. & St. L. R.R. Tel. Exp. Banks. Trade and shipping center of a grain growing district. Manufactures shafting, tubing, furniture, flour, spring hinges, staves, hoops and barrels, incandescent lamps, carbon books, bicycle handle bars, castings, washing machines, etc.

Globe.....Evg. *ex. Sun*.....Non-partisan.. 1900 4 13×20 3.00 ‡1,900
MOORE & STAMBAUGH, Editors and Publishers.

SHERWOOD, pop. 455 (B 2); DEFIANCE Co. (N.W.), pop. 26,387. 10 m. W. of Defiance. Balt. & Ohio; Cin. N'thrn R.Rs. Tel. Exp. Bank. Agricultural interests.

Chronicle.....Friday.....Independent.. 1902 8 13×20 1.00 800
C. E. DICKEY, Editor and Publisher.

SHILOH, pop. 597 (F 2½); RICHLAND Co. (N.C.), pop. 44,289. 16 m. N. of Mansfield. Cleve., Cin., Chic. & St. L. R.R. Tel. Exp. Bank. Agricultural district.

Review.....Friday.....Independent.. 1872 8 15×22 1.25 700
G. T. WOLFERSBERGER & F. M. LATTERNER, Editors; REVIEW PRINTING Co., Publishers.

SHREVE, pop. 1,043 (G 3); WAYNE Co. (N.E.C.), pop. 37,870. 9 m. S.S. W. of Wooster. Pittsb., Ft. W. & Chic. R.R. Tel. Exp. Bank. Farming section.

News.....Friday.....Independent.. 1866 8 15×22 1.00 800
L. S. MILEY, Editor and Publisher.

SIDNEY †, pop. 5,688 (C 4); SHELBY Co. (W.), pop. 24,625. On Miami R., 31 m. S. of Lima. Cin., Ham. & Day.; Cleve., Cin., Chic. & St. L. R.Rs. Tel. Exp. Banks. Manufactures churns and wooden ware, poles and shafts, buggy bodies, hollow ware, scrapers, brooms, handles, wheel stock, carriages, whips, etc. Large tannery. Agricultural region.

Journal—*see Republican*.....Evg. *ex. Sun*.....Republican..... 1908 8 15×22 3.00

News—*see Shelby Co. Democrat*.....Evg. *ex. Sun*.....Independent.. 1891 8 17×24 5.00 ‡2,180

Republican—*wkly ed. of Journal*..Thursday.....Republican..... 1908 16 15×22 1.00
HOWARD SOHN, Editor; REPUBLICAN PUBLISHING COMPANY (Inc.).

Shelby County Anzeiger (Ger.).....Friday.....Democratic..... 1891 17×24 1.50 1,285
L. P. BRANDT, Editor; PETER E. SHERMAN, Publisher.

Shelby County Democrat—*wkly edition of News*.....} Friday.....Democratic..... 1849 12 17×24 1.50 ‡3,380
J. O. AMOS, Editor; SIDNEY PRINTING AND PUBLISHING COMPANY.

SOMERSET, pop. 1,124 (G 5); PERRY Co. (S.E.C.), pop. 31,841. 20 m. S. W. of Zanesville. Balt. & Ohio R.R. Tel. Exp. Banks. Coal is found nearby. Carriage works, saw and flour mills, cigar factory, canning factory, foundry, brick plant, etc.

Press.....Thursday.....Non-political.. 1873 4 20×26 1.00 ‡946
W. J. MORTAL, Editor and Publisher.

Rosary Magazine.....Monthly.....Catholic..... 1891 128 6×9 2.00 16,000
REV. ALBERT REINHART, O. P., Editor; ROSARY PRESS COMPANY, Publishers.

Youths' Magazine.....Monthly.....Cath. & Juv..... 1906 30 6×9 .50
REV. W. P. MCINTYRE, O. P., Editor; ROSARY PRESS COMPANY, Publishers.

SOUTH CHARLESTON, pop. 1,096 (D 5); CLARK Co. (W.C.), pop. 58,939. 12 m. S.E. of Springfield. Det., Tol. & Iron.; Pittsb., Cin., Chic. & St. L. R.Rs. Tel. Exp. Banks. Agricultural section.

Sentinel.....Wednesday.....Republican..... 1878 8 13×20 1.00 750
RALPH HARROLD, Editor; SENTINEL COMPANY, Publishers.

SOUTH SOLON, pop 819 (D 5); MADISON Co. (S.W.C.), pop. 20,590. 18 m. S.W. of London. Det., Tol. & Iron. R.R. Tel. Exp. Bank.

Reporter.....Thursday.....Independent.. 1902 8 15×20 1.50 700
HARRY WHITTAKER, Editor and Publisher.

SPENCERVILLE, pop. 1,874 (C 3); ALLEN Co. (N.W.), pop. 47,976. On Miami and Erie Canal. 12 m. S. of Delphos. Cin., Ham. & Day.; Chic. & Erie R.Rs. Tel. Exp. Banks. Roller mill, two machine shops, boiler works, stave and heading factories and saw mills, handle factory, table and chair material factory. Rich agricultural and oil producing region. Good trade center.

Journal-News.....Thursday.....Independent.. 1879 8 17×24 1.00 1,400
FRED. C. SNOW, Editor and Publisher.

CIRCULATION: Bold face—sworn. * Detailed statement. ‡ Publisher's report. Plain figures—estimated.
POPULATION: Census of 1900. * Estimated. ‖ Census of 1910. † County Seat. ⅛ Size of page.

			Estab.	Pages.	Size.	Sub.	Circ.
SPRINGFIELD†, pop. 42,069 (D 5); CLARK Co. (W.C.), pop. 58,939. 24 m. N. E. of Dayton. Cleve., Cin., Chic. & St. L.; Erie; Det., Tol. & Iron.; Pittsb., Cin., Chic. & St. L. R.Rs. Tel. Exp. Banks. Numerous manufacturing industries, whose products include agricultural implements, engines, machinery, and water wheels, coffins, wringers, flour, and various other articles. Farming implements very extensively produced. Large distributing and shipping trade. Several large publishing establishments. Wittenberg College (Lutheran).								
Farm and Fireside—*prints an Eastern and a Western edition*	Semi-monthly	Agricultural	1877	24	11×16	.50	✱**435,890** SEE ADVT
CROWELL PUBLISHING COMPANY.							
Farm News	Monthly	Agricultural	1882	32	8×11	.25	✱**253,506** SEE ADVT
SIMMONS PUBLISHING COMPANY							
Household Journal and Floral Life	Monthly	Fam. & Floral.	1903	16-48	9×13	.25	✱**185,000** SEE ADVT
W. A. MARTIN, Editor; CENTRAL PUBLISHING COMPANY.							
Journal und Adler (German)	Tu., Th. & Sat.	Independent	1874	4	20×26	3.60	‡2,200
Mo WEIXELBAUM, Editor and Publisher.							
Lutheran World—*see Greenville, Pa.*							
Morning Times	Morn. *ex. Mon.*	Republican	1878	8-16	17×22	3.12	‡6,100
CHARLES E. MORRIS, Editor; TIMES PRINTING COMPANY, Publishers.							
News	Evg. *ex. Sun.* & Sun. Morn.	Ind. Dem.	1844	10-24	17×23	3.60	✱**10,349** SEE ADVT
	Sunday edition			16-24			
PRESS REPUBLIC COMPANY, Publishers.							
Pet Stock Magazine	Monthly	Pet Stock, Pigeons, etc.	1904	16	9×12	.50	1,877
ROBERT JOOS, Editor; A. D. HOSTERMAN, Publisher.							
Poultry Success	Monthly	Poultry	1889	64-164	9×12	.50	✱**33,333**
HENRY TRAFFORD, Editor; A. D. HOSTERMAN, Publisher.							
Sun	Every Morn.	Independent	1894	8-24	17×22	3.65	✱**10,158**
SUN PUBLISHING COMPANY (Inc.).							
Tribune	Friday	Labor	1909	8	17×22	1.00	
TRIBUNE PUBLISHING COMPANY.							
Woman's Home Companion	Monthly	Family	1873	76	11×16	1.50	✱**698,568**
CROWELL PUBLISHING COMPANY.							
STEUBENVILLE†, pop. 14,925 (K 4); JEFFERSON Co. (E.), pop. 44,357. On Ohio R., 43 m. W. by S. of Pittsburg, Pa. Wheel. & L. Erie; Pittsb., Ft. W. & Chic. R.Rs. Tel. Exp. Banks. Iron, glass, pottery, steel, tin, paper, etc., extensively produced. Several furnaces, foundries, machine shops, brick yards, etc. Coal abundant, and natural gas used as fuel.							
Gazette	Evg. *ex. Sun.*	Democratic	1873	8-12	17×23	3.00	
Gazette	Friday	Democratic	1865	12	17×23	1.00	
H. H. MCFADDEN, Editor; STEUBENVILLE GAZETTE COMPANY, Publishers.							
Germania (German)	Friday	Independent	1876	12	15×22	2.00	900
Jos. NIEDERHUBER, Editor and Publisher.							
Herald—*weekly edition of Herald-Star*	Friday	Republican	1806	14	17×22	1.00	‡3,500
Herald-Star	Evg. *ex. Sun.*	Republican	1847	10-16	18×22	3.00	‡5,200
HERALD PRINTING COMPANY, Publishers.							
Union Leader	Sunday	Labor	1908	8	15×22	1.00	
J. E. MARTIN, Editor and Publisher.							
STOUTSVILLE, pop. *282 (F 5); FAIRFIELD Co. (S.C.), pop. 34,259. 6 m. E. of Circleville. Cin. & Musk. Val. R.R. Tel. Exp. Bank. Farming and grazing section.							
Fairfield-Pickaway News	Friday	Local	1888	8	13×20	1.00	‡560
H. O. HARDEN, Editor and Publisher.							
STRASBURG, pop. *800 (H 3); TUSCARAWAS Co. (E.), pop. 53,751. 9 m. N.W. of New Philadelphia. Balt. & Ohio R.R. Tel. Exp. Bank.							
Record	Wednesday	Neutral	1907	4	15×22	1.00	612
E. W. SPIDELL, Editor; SPIDELL PRINTING COMPANY, Publishers.							
STRONGSVILLE, pop. *1,000 (H 2); CUYAHOGA Co. (N.E.), pop. *525,000. 15 m. S. by W. of Cleveland. Balt. & Ohio R.R. Tel. Exp. Bank, Berea. Flour mills, cheese factories, etc.							
Young Folks Music Monthly	Monthly	Musical	1879	16	9×12	1.00	600
MUSIC PUBLISHING COMPANY.							
STRYKER, pop. 1,206 (C 1½); WILLIAMS Co. (EX.N.W.), pop. 24,953. 12 m. W.S.W. of Wauseon. L. Shore & Mich. S'thrn R.R. Tel. Exp. Bank. Manufactures—Oars, steel tanks, etc. Railroad shops.							
Advance	Thursday	Independent	1882	8	15×22	1.00	600
G. D. SPAULDING, Editor and Publisher.							
SUGARCREEK, pop. —— (H 3½); TUSCARAWAS Co. (E.), pop. 53,751. ½ m. S. of Shanesville. Wheel. & L. Erie R.R. Tel. Exp. Bank. Farming interests.							
Budget	Tues. & Fri	Neutral	1890	4	15×22	.50	
J. C. MILLER, Editor; BUDGET PRINTING COMPANY, Publishers.							
SUMMERFIELD, pop. 511 (J 5); NOBLE Co. (S.E.), pop. 19,466. 11 m. N.E. of Caldwell. Ohio Riv. & West. R.R. Tel. Exp. Bank.							
News	Friday	Non-partisan.	1903	4	15×22	1.00	
C. H. DEW, Editor and Publisher.							
SUNBURY, pop. 464 (F 4); DELAWARE Co. (C.), pop. 26,401. 21 m. N.N.E. of Columbus. Cleve., Akron & Col. R.R. Tel. Exp. Bank. Farming region. Creamery, stone quarries.							
News	Thursday	Independent	1894	4	15×22	1.00	1,625
FRED D. BAKER, Editor; DON D. CRAWFORD, Publisher.							
SWANTON, pop. 887 (D 1); FULTON Co. (N.W.), pop. 22,801. 19 m. W. by S. of Toledo. L. Shore & Mich. S'thrn R.R. Tel. Exp. Banks. Grain and lumber shipments.							
Enterprise	Thursday	Independent	1886	8	15×22	1.00	‡900
MRS. ALBERT HOCHSTRASSER, Editor and Publisher.							

CIRCULATION: Bold face—sworn. ✱ Detailed statement. ‡ Publisher's report. Plain figures—estimated.
POPULATION: Census of 1900. *Estimated. ‖ Census of 1910. †County Seat. ⅋ Size of page.

			Estab.	Pages.	Size.	Sub.	Circ.
SYCAMORE, pop. 853 (E 2½); WYANDOT Co. (N.W.C.), pop. 21,125. 11 m. S. of Tiffin. L. Erie & West.; Tol. & Ohio Cent. R.Rs. Tel. Exp. Bank. Farming district. Saw mills, grist mill, candy factory, brick and tile works.							
Leader	Thursday	Independent	1892	8	15×22	1.00	900
H. C. RAMSDELL, Editor and Publisher.							
SYLVANIA, pop. 617 (D 1); LUCAS Co. (N.W.), pop. *185,000. 10 m. N.W. of Toledo. L. Shore & Mich. S'thrn R.R. Tel. Exp. Banks. Cheese factory, flour and saw mills, machine shop, railroad shops, stone quarries, cement works tannery.							
Sentinel	Thursday	Independent	1908	4	18×24	1.00	**1,237**
M. H. CARTWRIGHT, Editor; SENTINEL PUBLISHING COMPANY.							
THORNVILLE, pop. 374 (G 5); PERRY Co. (S.E.C.), pop. 31,841. 13 m. S. of Newark. Zanesv. & West.; Balt. & Ohio R.Rs. Tel. Exp. Bank. Surrounded by farming and stock raising district.							
News	Thursday	Democratic	1882	8	13×20	1.00	500
D. N. BELT, Editor; NEWS PUBLISHING COMPANY.							
Tri-County Gazette	Thursday	Democratic	1896	4	13×20	.52	500
D. N. BELT, Editor; NEWS-GAZETTE COMPANY, Publishers.							
TIFFIN †, pop. 11,078 (E 2); SENECA Co. (N.), pop. 41,163. On Sandusky R., 32 m. S. E. of Toledo. Balt. & Ohio; Cleve., Cin., Chic. & St. L.; Pittsb., Ft. W. & Chic. R.Rs. Tel. Exp. Banks. Extensive manufactures, including iron and wood working machinery, agricultural implements, lime, glassware, pottery, emery wheels, wagons and buggies, brick and tile works, etc. Surrounded by a rich agricultural district, producing very large quantities of wheat and corn, of which it is the shipping point. Natural gas and oil in paying quantities. Heidelberg University (Reformed).							
Advertiser—*see Seneca Advertiser*	Evg. *ex. Sun*	Democratic	1886	4	17×24	5.00	1,750
	Saturday edition			8	17×24		
Frater	Four times *dur. Coll. year.*	Dental Frat	1901	52	6×9	1.00	
PSI OMEGA FRATERNITY, Publishers.							
News	Thursday	Independent	1880	8	15×22	1.50	‡1,500
NEWS PRINTING COMPANY, Publishers.							
Presse (German)	Thursday	Democratic	1872	4	20×27	1.50	1,100
M. E. WEIXELBAUM, Editor and Publisher.							
Seneca Advertiser—*weekly edition of Advertiser*	Thursday	Democratic	1832	8	17×24	1.50	3,750
ADVERTISER COMPANY (Inc.), Publishers.							
Tribune—*weekly edition of Tribune and Herald*	Thursday	Republican	1848	8-12	15×22	1.50	1,600
Tribune and Herald	Evg. *ex. Sun*	Republican	1887	8-12	15×22	5.00	1,100
O. T. LOCKE & SON, Editors and Publishers.							
TIPPECANOE CITY, pop. 1,703 (C 4½); MIAMI Co. (W.), pop. 43,105. On Miami and Erie Canal, 6 m. S. of Troy. Cin., Ham. & Day. R.R. Tel. Exp. Banks. Flour, whips, wheels, lumber, furniture and paper mills, knitting factory.							
Herald	Thursday	Republican	1869	8	15×22	1.00	1,100
J. MAURICE RIDGE, Editor; TIPP PRINTING-PUBLISHING COMPANY.							
TOLEDO †, pop. ‖168,497 (D 1); LUCAS Co. (N.W.), pop. *185,000. On Maumee R., 8 m. fr. L. Erie, 113 m. W. of Cleveland. An important railroad center, including L. Shore & Mich. S'thrn; Mich. Cent.; Tol. & Ohio Cent.; Wabash; Tol., St. L. & West. R.Rs., etc. Tel. Exp. Banks. Has an excellent harbor, and is situated in the midst of the oil and natural gas district of Ohio. One of the largest grain shipping points in the country; also ships large quantities of iron ore, coal, lumber, provisions, live stock, wool, etc. Also an important market for cement, plaster, lime, and cordage. Manufactures are numerous, beer and wine being produced very largely. Also flour, iron goods, glass, wagons, bicycles, automobiles, wire goods and many other articles.							
American Farm and Fireside	Saturday	Agricultural	1870	8	15×22	1.00	‡9,000
GALEN ODERKIRK, Editor and Publisher.							
American Flint	Monthly	Labor	1909	64	7×9	1.00	
AMERICAN FLINT GLASS WORKERS' UNION OF NORTH AMERICA, Publishers.							
American Medical Compend	Monthly	Medical	1884	48	7×10	1.00	7,500
W. W. GRUBE, A.M., M. D., Editor; AMERICAN MEDICAL COMPEND COMPANY, Publishers, 2562 Parkwood Ave.							
Ameryka-Echo (Polish)	Saturday	Independent	1887	16-32	15×23	2.00	
A. A. PARYSKI, Editor and Publisher, 1140-56 Nebraska Ave.							
Blade	Evg. *ex. Sun*	Republican	1848	12-28	19×24	5.00	
Net circ. of above pub'n, as audited by American Newspaper Annual and Directory,							**34,562**
Blade	Thursday	Republican	1836	8	19×24	1.00	
Net circ. of above pub'n, as audited by American Newspaper Annual and Directory,							**235,706**
ROBINSON LOCKE, Editor; TOLEDO BLADE COMPANY, Publishers.							SEE ADVT
Bulletin	Saturday	Family	1891	8	15×22	1.00	
W. B. NEWMAN, Editor; TOLEDO BULLETIN COMPANY, Publishers, 813 Jefferson Ave.							
Correspondent	Monthly	Matrimonial	1887	8	15×22	.50	10,000
J. W. GUNNELS, Publisher, 37-39 St. Clair Building.							
Critic	Saturday	Republican	1889	4	15×22	.50	
INTERNATIONAL PUBLISHING COMPANY, 830 Summit St.							
Dental Summary	Monthly	Dental	1881	90	6×9	1.00	‡8,050
L. P. BETHEL, D.D.S., Editor; RANSOM & RANDOLPH COMPANY, Publishers.							
East Toledo Enterprise	Saturday	Independent	1907	4	15×22	1.00	
K. KAICHEN, Editor and Publisher, 144 Main St.							
Express (German)	Evg. *ex. Sun*	Republican	1871	8	17×25	5.00	‡7,712
	Saturday edition			16			
Express (German)	Wednesday	Independent	1853	12	17×25	1.00	‡10,360
THE EXPRESS PUBLISHING AND PRINTING COMPANY, 315-17 Superior St.							SEE ADVT

Continued on next page.

CIRC.: Bold face—sworn or A.N.A.& D. Audit. *Detailed statem'nt. ‡Publisher's report. Plain figures—estimated.
POPULATION: Census of 1900. * Estimated. ‖ Census of 1910. † County Seat. ℔ Size of page.

				Estab.	Pages.	Size.	Sub.	Circ.
TOLEDO † (*Continued*)								
Kuryer Katolicki (Polish)	Thursday	Independent			8	15×22	1.50	3,750
A. J. SURDEL, Editor; KURYER OHIOSKI PUBLISHING COMPANY, 610 Superior St.								
Labor Search-Light	Friday	Labor		1905	4	15×22	.50	2,750
A. A. FASSETT, Editor; INTERNATIONAL PUBLISHING COMPANY, 830 Summit St.								
Medical & Surgical Reporter	Monthly	Medical		1885	92	7×10	1.00	4,500
OSCAR HASENCAMP, M.D., and Associates, Editors; TOLEDO MEDICAL AND SURGICAL REPORTER COMPANY, 2013 Cherry St.								
News-Bee	Evg. *ex. Sun*	Independent		1888	10-16	19×23	3.00	✱**58,953**
TOLEDO NEWSPAPER COMPANY, Publishers, 239-41 Superior St.								
Record	Friday	Catholic		1905	8	15×22	1.50	2,250
TOLEDO CATHOLIC RECORD PUBLISHING COMPANY, 226 Nasby Building.								
Rozga (Switch) (Polish)	Saturday	Humorous		1910	16	7×11	1.00	
A. A. PARYSKI, Editor and Publisher, 1140-56 Nebraska Ave.								
Times	Every Morn	Independent		1846	8-16	19×23	5.00	10,000
WEBSTER P. HUNTINGTON, Editor; GEORGE W. DUN, Publisher, 234-36 Superior St.								
Train Dispatcher's Bulletin	Monthly	Railroad		1896	44	7×10	.50	2,250
J. T. MACKIE, Editor; G. E. COLLINGWOOD, Publisher, 407 Crittenden Ave.								
Union Leader	Saturday	Labor		1907	4	18×24	1.00	5,077
JAMES P. EGAN, Editor; UNION PUBLISHING CO., Central Labor Union Hall.								
Volksblatt (German)	Tues. & Fri	Independent		1907	8	17×22	2.00	‡3,795
MICHIGAN VOLKSBLATT COMPANY, Publishers, Congress and Brush Sts., Detroit, Mich.								
World	Thursday	Democratic		1902	4	15×22	1.00	
A. A. REILLY, Editor and Publisher.								
TONTOGANY, pop. 352 (D 2); WOOD Co. (N.W.), pop. 51,555. 6 m. N.E. of Bowling Green. Cin., Ham. & Day. R.R. Tel. Exp. Bank.								
Times	Friday	Independent		1908	8	15×22	1.00	
GEORGE W. BROCKWAY, Editor and Publisher.								
TORONTO, pop. 3,526 (K 3½); JEFFERSON Co. (E.), pop. 44,357. On Ohio R., 9 m. N. of Steubenville. Pittsb., Ft. W. & Chic. R.R. Tel. Exp. Bank. Sewer pipe, fire brick, glass and china factories, etc.								
Tribune	Evg. *ex. Sun*	Republican		1890	4-8	15×22	4.00	900
Tribune	Wednesday	Republican		1879	8	15×22	1.00	1,400
W. G. ARTHURS, Editor; BOYER & BRAY, Publishers.								
TROTWOOD, pop. *200 (C 5); MONTGOMERY Co. (S.W.), pop. 130,146. 7 m. N. W. of Dayton. Day. & Union; Pittsb., Cin., Chic. & St. L. R.Rs. Tel. Exp. Bank. Incubator factory. Tobacco and grain grown.								
Transcript	Friday	Local		1906	4	13×20	.50	‡300
H. W. MCMILLEN, Editor and Publisher.								
TROY †, pop. 5,881 (C 4½); MIAMI Co. (W.), pop. 43,105. On Great Miami R., 8 m. S. of Piqua. Cin., Ham. & Day.; Cleve., Cin., Chic. & St. L. R.Rs. Tel. Exp. Banks. Extensive water power. Manufactures embrace wagons and carriages, a carriage sunshade factory, electric appliances, large dash factory, several flour mills, etc. Large trade in grain.								
Democrat—*wkly edition of News*	Thursday	Democratic		1880	8	17×24	1.00	1,500
CHARLES H. DALE, Editor; TROY DEMOCRAT COMPANY, Publishers.								
Miami Union	Thursday	Republican		1864	12	15×22	1.50	3,000
W. S. THOMAS, Editor; MIAMI UNION PUBLICATION COMPANY.								
News—*see Democrat*	Evg. *ex. Sun*	Democratic		1909	4	17×24	5.20	
Record	Evg. *ex. Sun*	Republican		1897	4	17×24	5.00	900 SEE ADVT
W. S. & D. L. CROY, Editors and Publishers.								
UHRICHSVILLE, pop. 4,582 (J 4); TUSCARAWAS Co. (E.), pop. 53,751. 32 m. S. of Canton. Pittsb., Cin., Chic. & St. L.; Balt. & Ohio R.Rs. Tel. Exp. Banks. Coal largely mined in vicinity. Several large sewer tile, drain pipe and fire clay factories. Cigar factories, flour mills.								
Chronicle—*weekly edition of Evening Chronicle*	Wednesday	Republican		1865	4	20×26	1.00	900
Evening Chronicle	Evg. *ex. Sun*	Republican		1895	8	15×22	3.00	1,917
W. H. STOUTT, Editor and Publisher.								
Twin City Independent	Wednesday	Independent		1890	4	20×26	1.50	‡1,040
L. K. THOMPSON, Editor and Publisher.								
UPPER SANDUSKY †, pop. 3,355 (E 3); WYANDOT Co. (N.W.C.), pop. 21,125. 60 m. S. by E. of Toledo. Hock. Val.; Pittsb., Ft. W. & Chic. R.Rs. Tel. Exp. Bank. Carriage and wagon works, coffin factory, steam pump and laundry machine works, flour and saw mills, etc.								
Chief	Morning & Evg. *ex. Sun.*	Democratic		1879	8	15×22	3.00	✱**2,301**
H. A. TRACHT, Editor and Publisher.								
Wyandot Union-Republican	Morn. & Evg. *ex. Sun*	Republican		1890	8	15×22	5.00	2,000
Wyandot Union-Republican	Friday	Republican		1846	8	15×22	1.50	1,100
P. CUNEO'S SONS, Editors and Publishers.								
URBANA †, pop. 6,808 (D 4); CHAMPAIGN Co. (W.C.), pop. 26,642. 14 m. N. of Springfield. Erie; Cleve., Cin., Chic. & St. L.; Pittsb., Cin., Chic. & St. L. R.Rs. Tel. Exp. Banks. Woolen mill, straw board mill, railroad car works, railroad tin ware, egg case, fruit packing, canning, broom, carriage and furniture factories, pickling plant, paper, saw and flour mills. Urbana University (Swedenborgian).								
Champaign Democrat	Tues. & Fri	Democratic		1854	8-16	15×22	1.50	**3,150**
F. C. GAUMER, Editor; GAUMER PUBLISHING COMPANY.								
Citizen—*for circ. see Morning Tribune*	Evg. *ex. Sun*	Republican		1883	8	15×22	5.00	
Citizen and Gazette—*weekly edition of Citizen, also Morning Tribune*	Friday	Republican		1838	8	15×22	1.00	**1,000**
Morning Tribune—*circ. includes that of Citizen*	Morn. *ex. Sun*	Republican		1905	8	15×22	5.00	**3,843** SEE ADVT
F. B. PATRICK, Editor; URBANA NEWS COMPANY, Publishers.								

CIRCULATION: Bold face—sworn. ✱ Detailed statement. ‡ Publisher's report. Plain figures—estimated.
POPULATION: Census of 1900. * Estimated. ‖ Census of 1910. † County Seat. ⅛ Size of page.

			Estab.	Pages.	⅛Size.	Sub.	Circ.
UTICA, pop. *2,000 (G 4); LICKING Co. (C.), pop. 47,070. 13 m. N. of Newark. Balt. & Ohio R.R. Tel. Exp. Banks. Flour, saw, and planing mills, window and art glass factories, machine shops, artificial stone and brick yards, etc. Grain and stock raising section. Trade center of extensive natural gas field.							
Herald—*prints a 4-page ed., sub. 85.* H. E. HARRIS, Editor and Publisher.	Thursday	Republican	1878	8	15×22	1.00	1,200
News-Herald. A. O. GARRISON, Editor and Publisher.	Thursday	Republican	1878	8	15×22	1.00	800
VAN WERT†, pop. 6,422 (B 3); VAN WERT Co. (W.), pop. 30,394. 27 m. W.N.W. of Lima. Pittsb., Ft. W. & Chic.; Cin. N'thrn R.Rs. Tel. Exp. Banks. Several stave factories and flour mills, a bent wood factory, an oil well supply works, etc. Lumbering and grain growing district.							
Bulletin	Evg. *ex. Sun*	Republican	1887	4	17×24	5.20	
Bulletin. J. H. FOSTER, Editor; BULLETIN PRINTING AND PUBLISHING COMPANY.	Tues. & Fri.	Republican	1860	8	17×24	1.00	
Republican. D. J. EVANS, Editor; REPUBLICAN PRINTING COMPANY (Inc.), Publishers.	Thursday	Republican	1883	8	20×26	1.25	900
Times	Morn. *ex. Mon*	Democratic	1904	4	18×24	3.00	900
Times-Democrat—*semi-weekly edition of Times*. TIMES PRINTING COMPANY (Inc.), Publishers.	Tues. & Fri.	Democratic	1866	8	18×24	1.25	1,100
VERMILION, pop. 1,184 (G 2); ERIE Co. (N.), pop. 37,650. On Lake Erie, 20 m. E. of Sandusky. L. Shore & Mich. S'thrn; N. Y., Chic. & St. L. R.Rs. Tel. Exp. Banks. Fishing interests, lumber mills, etc. Summer resort.							
Erie County Reporter—*see Huron.*							
News. P. ROSCOE, Editor and Publisher.	Thursday	Local	1897	8	15×22	1.25	‡1,000
VERONA, pop. *250 (B 5); PREBLE Co. (S.W.), pop. 23,713. 6 m. W. of Brookville. Day. & Union R.R. (Railroad name, West Baltimore). Tel. Exp. Bank.							
News. A. E. HARRIS, Editor and Publisher.	Thursday	Local	1903	8	15×22	1.00	250
VERSAILLES, pop. 1,478 (C 4); DARKE Co. (W.), pop. 42,532. 13 m. N.E. of Greenville. Cleve., Cin., Chic. & St. L.; Cin., Ham. & Day. R.Rs. Tel. Exp. Banks. Large grist mill, grain houses, saw mill, drain tile works, overall factory, etc. Grain district.							
Leader. N. F. FAHNESTOCK, Editor and Publisher.	Tues. & Fri.		1903	8	15×22	1.00	
Policy. D. W. K. MARTIN, Editor and Publisher.	Thursday	Ind. Dem.	1875	8	18×24	1.25	‡1,612
VINTON, pop. 804 (G 6½); GALLIA Co. (S.), pop. 27,918. 15 m. N.W. of Gallipolis. Hock. Val. R.R. Tel. Exp. Bank. Farming district.							
Leader. J. W. HARTSOOK, Editor; VINTON PRINTING COMPANY, Publishers.	Thursday	Local	1899	8	15×22	1.00	1,268
WADSWORTH, pop. 1,764 (H 2½); MEDINA Co. (N.), pop. 21,958. 33 m. S. of Cleveland. Erie R.R. Tel. Exp. Banks. Coal mines and salt production. Two carriage factories, match factory, locomotive injector works, screen door factory, sash and door and planing mills, flour mill. Farming district.							
Banner-Press. W. S. HOSTETLER, Editor and Publisher.	Thursday	Independent	1866	8	17×24	1.00	‡1,500
WAKEMAN, pop. (twp.) 1,240 (G 2); HURON Co. (N.), pop. 32,330. 11 m. E. of Norwalk. Lake Shore & Mich. S'thrn R.R. Tel. Exp. Bank. Some manufacturing. Fruit and grain growing district.							
Independent Press. G. H. MAINS, Editor and Publisher.	Saturday	Independent	1875	8	15×22	1.00	500
WAPAKONETA†, pop. *5,000 (C 3½): AUGLAIZE Co. (W.), pop. 31,192. 59 m. N. of Dayton. Cin., Ham. & Day.; Tol. & Ohio Cent. R.Rs. Tel. Exp. Banks. Manufactures of furniture, churns, acetylene gas generators, chains, hollow-ware, steel wagons and wheels. Oil and natural gas in vicinity. Grain growing section.							
Auglaize County Democrat—*weekly edition of News*. WILLIAM G. HOFFER, Editor; DEMOCRAT PRINTING COMPANY, Publishers.	Thursday	Democratic	1849	12	17×22	1.50	‡1,600 SEE ADVT
Auglaize Republican. W. J. MCMURRAY, Editor and Publisher.	Thursday	Republican	1881	8	17×24	1.50	‡1,400
News—*see Auglaize County Democrat*	Evg. *ex. Sun*	Independent	1905	8	17×22	3.00	‡1,575 SEE ADVT
WARREN†, pop. 10,071 (K 2); TRUMBULL Co. (N.E.), pop. 46,591. 14 m. N.W. of Youngstown. Erie; Balt. & Ohio; Pittsb., Ft. W. & Chic. R.Rs. Tel. Exp. Banks. Coal and iron found in vicinity. Stoves, boilers, automactic sprinklers, furniture, machinery, electric lamps and appliances, earthenware, castings, marble goods, cereals, paint, plumbers' supplies, lanterns, shovels, tubs, boxes, carriages, etc., are manufactured. Rich agricultural district. Trumbull is the leading dairy county of Ohio, has a large output of maple sugar and syrup, and is famous for its blooded stock and the fertility of its farms.							
Chronicle—*see Western Reserve Chronicle*	Evg. *ex. Sun*	Republican	1883	8	15×22	3.00	***2,729** SEE ADVT
Tribune	Evg. *ex. Sun*	Republican	1891	8	15×22	3.00	2,750
Tribune. T. H. DEMING, Editor; TRIBUNE COMPANY, Publishers.	Thursday	Republican	1876	8	18×24	1.00	2,900
Western Reserve Chronicle—*weekly edition of Chronicle*. F. M. RITEZEL, Editor; WM. RITEZEL & Co., Publishers.	Thursday	Republican	1812	8	18×24	1.00	***3,032**
Western Reserve Democrat. HORACE HOLBROOK, Editor and Publisher.	Thursday	Democratic	1833	8	17×24	1.00	**1,500**

CIRCULATION: Bold face—sworn. * Detailed statement. ‡ Publisher's report. Plain figures—estimated.
POPULATION: Census of 1900. *Estimated. ‖ Census of 1910. †County Seat. ⅛Size of page.

				Estab.	Pages.	Size.	Sub.	Circ.
WASHINGTON C. H.†, pop. 5,751 (E 5½); FAYETTE Co. (S.W.C.), pop. 21,725. 35 m. S. E. of Springfield. Cin., Ham. & Day., and three other R.Rs. Tel. Exp. Banks. Three large shoe factories, flour mills, foundry and machine shops, a large chair and stove factory, saw mill, etc. Rich farming and stock raising district.								
Fayette Advertiser	Friday	Republican		1907	8	18×23	1.00	
JOSEPH G. GEST, Editor and Publisher.								
Fayette County Herald—*weekly edition of Herald*	Thursday	Republican		1858	8	17×24	1.50	900
Herald	Evg. *ex. Sun*	Non-political		1885	4	17×24	5.00	600
WM. MILLIKAN & SON, Editors and Publishers.								
Ohio State Register	Friday	Democratic		1836	12	15×22	1.00	1,750
JOSEPH H. HARPER, Editor and Publisher.								
Record-Republican	Tues. & Fri.	Republican		1879	8-12	15×22	1.50	3,250
B. C. ARMSTRONG, Editor; RECORD PUBLISHING COMPANY.								
WAUSEON †, pop. 2,148 (C 1½); FULTON Co. (N.W.), pop. 22,801. 33 m. W. by S. of Toledo. L. Shore & Mich. S'thrn; Det., Tol. & Iron.; Wabash R.Rs. Tel. Exp. Banks. Mills, stave, axle and handle factory, moulding works, machine shop, etc. Agricultural section.								
Democratic Expositor	Thursday	Democratic		1875	8	15×22	1.00	1,150
E. L. BURGOON, Editor and Publisher.								
Fulton County Tribune	Friday	Republican		1883	8	20×26	1.00	2,220
FRANK H. REIGHARD, Editor and Publisher.								
Republican	Friday	Republican		1854	8	15×22	1.00	‡1,860
JAS. H. SHERWOOD & SONS, Editors and Publishers.								
WAVERLY †, pop. 1,854 (F 6); PIKE Co. (S.), pop. 18,172. On Ohio Canal, 16 m. S. of Chillicothe. Norf. & West.; Det., Tol. & Iron. R.Rs. Tel. Exp. Bank. Flour, saw. and planing mills, furniture factory, tannery, spoke factory, etc. Grain, tobacco, and stock section.								
Democrat	Wednesday	Democratic		1850	8	15×22	1.00	
J. W. JOHNSON, Editor; DEMOCRAT PUBLISHING COMPANY.								
News	Thursday	Republican		1842	8	15×22	1.00	2,248
H. A. MCKENZIE, Editor; WAVERLY NEWS PUBLISHING COMPANY (Inc.).								
WAYNESFIELD, pop. 542 (D 3); AUGLAIZE Co. (W.), pop. 31,192. 12 m. N.E. of Wapakoneta. Nearest railroad, tel. and exp. sta., Uniopolis. Det., Tol. & Iron. R.R. Bank. Brick and tile works, saw mills, buggy factory, stirrup factory, machine shop.								
Chronicle	Thursday	Independent		1896	8-12	15×22	1.25	1,400
E. BENJ. YALE, Editor and Publisher.								
WAYNESVILLE, pop. 723 (C 5½); WARREN Co. (S.W.), pop. 25,584. On Little Miami R., 50 m. N.E. of Cincinnati. Pittsb., Cin., Chic. & St. L. R.R. Tel. Exp. Banks. Flour and saw mills, broom works, creamery, etc.								
Enterprise	Thursday	Independent		1902	4	18×24	.50	900
NEWTON L. BUNNELL, Editor; ENTERPRISE PRINTING COMPANY, Publishers.								
Miami Gazette	Wednesday	Neutral		1850	8	17×24	1.00	900
D. L. CRANE, Editor and Publisher.								
WELLINGTON, pop. 2,094 (G 2); LORAIN Co. (N.), pop. *70,000. 9 m. S. of Oberlin. Cleve., Cin., Chic. & St. L.; Wheel. & L. Erie R.Rs. Tel. Exp. Banks. Cheese manufacture largely carried on. Butter making and other industries.								
Enterprise	Wednesday	Republican		1866	8	15×22	1.50	1,250
H. O. FIFIELD, Editor and Publisher.								
WELLSTON, pop. 10,247 (F 6); JACKSON Co. (S.), pop. 34,248. 32 m. S.E. of Chillicothe. Balt. & Ohio S'thwest.; Cin., Ham. & Day.; Det., Tol. & Iron.; Hock. Val. R.Rs. Tel. Exp. Bank. Coal and iron ore found here in great abundance, and are largely mined. Furnaces, foundry, machine shops, ice factories, Portland cement works, etc.								
Sentinel	Evg. *ex. Sun*	Republican		1901	4	17×24	3.00	
Sentinel	Thursday	Republican		1883	8	17×24	1.00	
L. V. BROWNE, Editor; SENTINEL PUBLISHING COMPANY.								
Telegram	Wednesday	Republican		1891	8	15×22	1.00	1,250
JOHN E. SYLVESTER, Editor; DR. JOHN E. SYLVESTER & SON, Publishers.								
Transcript	Friday	Democratic		1901	8	15×22	1.00	600
W. J. HUSKE, Editor; TRANSCRIPT PRINTING COMPANY, Publishers.								
WELLSVILLE, pop. 6,146 (K 3); COLUMBIANA Co. (E.), pop. 68,590. On Ohio R., 20 m. N. of Steubenville. Pittsb., Ft. W. & Chic. R.R. Tel. Exp. Banks. Coal abundant, and potters and fire clay occur in inexhaustible quantities. Railroad machine shops, and round house, and manufactures of iron castings, sewer pipes and terra cotta, yellow and white ware pottery, machinery, sheet iron, etc.								
Union	Evg. *ex. Sun*	Republican		1886	4	20×26	4.20	600
Union	Thursday	Republican		1863	8	15×22	1.00	700
UNION PRINTING COMPANY, Publishers.								
WEST ALEXANDRIA, pop. 740 (B 5); PREBLE Co. (S.W.), pop. 23,713. 18 m. W. of Dayton. Cin. N'thrn R.R. Tel. Exp. Bank. Several mills. Several packing houses, canning factories, etc. Tobacco growing district.								
Record	Friday	Independent		1905	8	15×22	1.00	495
EARL H. IRVIN, Editor and Publisher.								
Twin Valley Echo	Thursday	Independent		1898	8	17×24	1.00	‡1,150
C. W. MCINTOSH, Editor and Publisher.								
WESTERVILLE, pop. 1,462 (F 4); FRANKLIN Co. (C.), pop. 164,460. 12 m. N. by E. of Columbus. Cleve., Akron & Col. R.R. Tel. Exp. Bank. Agricultural region. Otterbein University.								
American Issue	Monthly	Anti-Saloon		1905	20	10×13	.50	∗185,195
Prints weekly editions for Indiana, Maryland, New Jersey, New York, Ohio, Pennsylvania; fortnightly editions for Michigan, Missouri, Washington and West Virginia; semi-monthly editions for Kentucky, Tennessee and Virginia; monthly editions for Colorado, Iowa, Massachusetts, North Carolina, Oklahoma, Rhode Island, South Dakota and Wisconsin; sub. for state editions, $1.00; comb. circ. **∗185,195.**								
REV. J. C. JACKSON, D.D., Editor; AMERICAN ISSUE PUBLISHING COMPANY.								
Otterbein Aegis	Monthly *dur. Coll. year.*	Collegiate		1890	40	8×11	.50	‡550
PHILOPHRONEAN PUBLISHING COMPANY.								
Public Opinion	Thursday	Independent		1868	8	15×22	1.00	900
THE BUCKEYE PRINTING COMPANY (Inc.), Publishers.								

CIRCULATION: Bold face—sworn. ∗ Detailed statement. ‡ Publisher's report. Plain figures—estimated.
POPULATION: Census of 1900. * Estimated. ‖ Census of 1910. † County Seat. ⅋ Size of page.

Estab. Pages. ‖Size. Sub. Circ.

WEST JEFFERSON, pop. 803 (E 4½); MADISON Co. (S.W.C.), pop. 20,590. 14 m W. by S. of Columbus. Pittsb., Cin., Chic. & St. L. R.R. Tel. Exp. Banks. Agricultural district.

Home News.....Thursday.....Local..... 1891 4 17×24 1.00 1,250
SIM. R. WILSON, Editor and Publisher.

WEST LAFAYETTE, pop. *800 (H 4); COSHOCTON Co. (E.C.), pop. 29,337. 6 m. E. of Coshocton. Pittsb., Cin., Chic. & St. L. R.R. Tel. Exp. Bank. Enameling and wooden novelty factories. Farming.

Indicator .....Thursday.....Neutral..... 1900 4 15×22 1.00 †750
E. J. DRAKE, Editor; INDICATOR PUBLISHING COMPANY (Inc.).

WEST LIBERTY, pop. 1,236 (D 4); LOGAN Co. (W.C.), pop. 30,420. 8 m. S. of Bellefontaine. Cleve., Cin., Chic. & St. L. R.R. Tel. Exp. Banks. Some manufacturing. Corn and wheat principal products of the district.

Banner.....Thursday.....Republican..... 1882 4 20×26 1.25 ‡1,340
DON C. BAILEY, Editor and Publisher.

WEST MANSFIELD, pop. 875 (D 4); LOGAN Co. (W.C.), pop. 30,420. 13 m. N.E. of Bellefontaine. Tol. & Ohio Cent. R.R. Tel. Exp. Banks. Creamery, handle and stave factories and tile works. Agricultural interests mainly.

Enterprise .....Friday .....Republican..... 1893 4 17×24 1.00 900
L. G. ENGLISH, Editor and Publisher.

WEST MILTON, pop. *1,100 (C 4½); MIAMI Co. (W.), pop. 43,105. 16 m. N. of Dayton. Cin., Ham. & Day. R.R. Tel. Exp. Banks. Woolen mill, machine shop, etc.

Record .....Wednesday.....Republican..... 1892 8 15×22 1.00 **1,344**
RADABAUGH BROS., Editors and Publishers.

WESTON, pop. 953 (D 2); WOOD Co. (N.W.), pop. 51,555. 26 m. S.S.W. of Toledo. Cin., Ham. & Day. R.R. Tel. Exp. Banks. Grain, stock raising and dairying country.

Wood County Herald .....Friday .....Republican..... 1875 8 15×22 1.00 ‡1,150
WALTER W. COWARD, Editor and Publisher.

WEST SALEM, pop. 656 (G 2½); WAYNE Co. (N.E.C.), pop. 37,870. 14 m. N.E. of Ashland. Erie R.R. Tel. Exp. Banks. Agricultural district. Flax mill, saw mill, etc.

Reporter .....Wednesday.....Independent .. 1889 8 20×26 1.00 800
A. F. DUNLAP, Editor and Publisher.

WEST UNION†, pop. 1,033 (D 7); ADAMS Co. (S.), pop. 26,328. 33 m. W. of Portsmouth. Nearest railroad, tel. and exp. sta., Manchester. Chesap. & Ohio R.R. Bank. Flour, furniture and planing mills. Wheat, corn and tobacco leading products of the district.

Adams County Record.....Thursday.....Republican..... 1903 6 20×26 1.00 4,337
J. E. CROSS, Editor; REPUBLICAN PUBLISHING COMPANY.

People's Defender.....Thursday.....Democratic..... 1866 8 18×24 1.00 1,400
E. A. CRAWFORD, Editor and Publisher.

WEST UNITY, pop. 897 (C 1); WILLIAMS Co. (Ex.N.W.), pop. 24,953. 14 m. W.N.W. of Wauseon. Cin. N'thrn; Wabash R.Rs. Tel. Exp. Bank. Woolen mill, oar factory, tile works, etc.

Reporter.....Wednesday.....Independent .. 1878 8 18×24 1.25 **1,200**
CECILE & PETER L. WARREN, Editors and Publishers.

WILLIAMSPORT, pop. 547 (E 5); PICKAWAY Co. (S.C.), pop. 27,016. 10 m.W. of Circleville. Cin. & Musk. Val. R.R. Tel. Exp. Bank. Farming section.

News.....Thursday.....Local..... 1886 8 13×20 1.00 ‡480
TOM H. TIPTON, Editor and Publisher.

WILLOUGHBY, pop. 1,753 (J 1); LAKE Co. (N.E.). pop. 21,680. 18 m. N.E. of Cleveland. L. Shore & Mich. S'thrn; N.Y., Chic. & St. L. R.Rs. Tel. Exp. Banks. Woolen mill, flour and planing mills, etc. Dairying section. Cheese, milk and fruit shipped.

Delta.....Thursday.....Republican..... 1890 8 17×24 1.00
TIMES PUBLISHING COMPANY, 102 St. Clair Ave., N.W.. Cleveland.

Independent.....Friday .....Independent .. 1879 4 17×24 1.25 ‡800
J. H. MERRILL SONS, Editors and Publishers.

WILLSHIRE, pop. *800 (B 3); VAN WERT Co. (W.), pop. 30,394. 17 m. S.W. of Van Wert. Tol., St. L. & West. R.R. Tel. Exp. Banks. Several saw mills, flour mills, stone quarry, rock crusher; fine grain and stock market; oil field. Farming.

Herald .....Thursday.....Independent .. 1896 8 15×22 1.00 868
E. G. SPADE, Editor and Publisher.

WILMINGTON†, pop. 3,613 (D 5½); CLINTON Co. (S.W.), pop. 24,202. 55 m. E.N.E. of Cincinnati. Cin. & Musk. Val.; Balt. & Ohio S'thwest. R.Rs. Tel. Exp. Banks. Manufactures of bridges, auger bits, lumber, etc. Surrounded by an agricultural district. Wilmington College (Friends).

Clinton County Democrat.....Thursday.....Democratic..... 1880 8 16×22 1.00 ‡1,500
J. S. HUMMEL, Editor and Publisher.

Clinton Republican .....Thursday.....Republican..... 1838 8 22×28 1.25 1,000
O. J. THATCHER, Editor and Publisher.

Journal .....Wednesday.....Republican..... 1868 8 18×23 1.50 ***2,860**
WM. G. & CHAS. R. FISHER, Editors and Publishers.

Wilmingtonian.....{Monthly / *dur. Coll. year*}Collegiate..... 20 7×10 .50 800
STUDENTS OF WILMINGTON COLLEGE, Editors and Publishers.

WILMOT, pop. 354 (H 3); STARK Co. (N.E.), pop. *100,000. 18 m. S.W. of Canton. Nearest railroad. tel. and exp. sta., Beach City. Wheel. & L. Erie; Balt. & Ohio R.Rs. Bank. Saw, flour and planing mills. Wheat leading staple of district.

Review .....Thursday.....Independent .. 1881 8 13×20 1.00 ‡516
R. C. SHANOWER, Editor and Publisher.

WINCHESTER, pop. 796 (D 7); ADAMS Co. (S.), pop. 26,328. 10 m. N.W. of West Union. Norf. & West. R.R. Tel. Exp. Bank.

Visitor.....Quarterly..... 1908 8 13×20 .20
E. A. DOYLE, Editor and Publisher.

CIRCULATION: Bold face—sworn. * Detailed statement. † Publisher's report. Plain figures—estimated.
POPULATION: Census of 1900. *Estimated. ‖ Census of 1910. †County Seat. ‡Size of page.

				Estab.	Pages.	⅛ Size.	Sub.	Circ.
WOODSFIELD†, pop. 1,801 (J 5); MONROE Co. (S.E.), pop. 27,031. 30 m. S. W. of Bellaire. Ohio Riv. & West. R.R. Tel. Exp. Bank. Some small manufactures. Oil and gas.								
Monroe County Republican	Mon. & Thurs.	Republican		4	17×24		1.50	
FRANK M. MARTIN, Editor; WOODSFIELD PUBLISHING COMPANY.								
Monroe Courier	Wednesday	Republican	1905	8	15×22		1.00	**1,200**
A. C. WEBER, Editor and Publisher.								
Monroe Gazette	Thursday	Democratic	1873	8	13×20		1.00	1,200
ARNOLD REEF, Editor and Publisher.								
Sentinel	Thursday	Democratic	1906	8	15×22		1.00	✳**1,475**
W. M. WILLIAMS, Editor and Publisher.								
Spirit of Democracy	Thursday	Democratic	1844	8	15×22		1.50	✳**1,584**
DENNIS BUSKIRK, Editor; SPIRIT OF DEMOCRACY PRINTING COMPANY, Publishers.								
WOODSTOCK, pop. 325 (D 4); CHAMPAIGN Co. (W.C.), pop. 26,642. 14 m. N.E. of Urbana. Pittsb., Cin., Chtc. & St. L. R.R. Tel. Exp. Banks.								
Rush Light	Thursday	Republican	1908	4	15×22		1.00	477
F. T. CRAWFORD, Editor; CRAWFORD & Co., Publishers.								
WOODVILLE, pop. 831 (E 1½); SANDUSKY Co. (N.), pop. 34,311. 15 m. S. E. of Toledo. Pitts., Ft. W. & Chic. R.R. Tel. Exp. Bank. Farming section. Oil field.								
News	Friday	Independent	1894	8	13×20		1.00	500
WARNER & GORSUCH, Editors and Publishers.								
WOOSTER†, pop. 6,063 (H 3); WAYNE Co. (N.E.C.), pop. 37,870. 25 m. W. of Massillon. Balt. & Ohio; Pittsb., Ft. W. & Chic. R.Rs. Tel. Exp. Banks. Manufactures of overalls, buggies, shale brick, coach pads, boilers, etc. University of Wooster (Presbyterian). Grain growing and agricultural district. State Experiment Station.								
News—*see Wayne County Democrat*	Evg. *ex. Sun*	Democratic	1905	4	18×24		3.50	2,250
Republican	Evg. *ex. Sun*	Republican	1887	4-6	18×24		5.20	2,388
Republican	Wednesday	Republican	1816	8	18×23		1.50	2,000 SEE ADVT
REPUBLICAN PRINTING COMPANY, Publishers.								
Voice	Wednesday	Collegiate	1881	10-16	9×12		1.50	‡650
STUDENTS OF UNIVERSITY OF WOOSTER, Editors and Publishers.								
Wayne County Democrat—*wkly edition of News*	Wednesday	Democratic	1826	8	18×24		1.50	4,000
JOHN C. HOFFMAN, Editor; WAYNE COUNTY DEMOCRAT COMPANY, Publishers.								
Wooster Quarterly	Quarterly	Educ. & Lit	1886	75	6×9		1.00	600
J. O. NOTESTEIN, ELIAS COMPTON & WALDO H. DUNN, Editors and Publishers.								
XENIA†, pop. 9,356 (D 5); GREENE Co. (S.W.), pop. 31,613. 16 m. E. by S. of Dayton. Cin., Ham. & Day.; Pittsb., Cin., Chic. & St. L. R.Rs. Tel. Exp. Banks. Active manufacturing town, its products including ropes, twine, and cordage, carriages and buggies, lumber, boots and shoes, powder, paper, etc. Has an important trade, and is surrounded by a rich agricultural country. Xenia Theological Seminary (U. P.), Wilberforce University (A. M. E.), and Ohio Soldiers and Sailors Orphans' Home.								
Gazette	Evg. *ex. Sun*	Republican	1881	8	15×22		3.00	**3,000**
Gazette	Tues. & Fri.	Republican	1869	8	15×22		2.00	**1,500**
J. P. CHEW, Editor; W. B. CHEW, Publisher.								
Herald	Thursday	Democratic	1891	4-12	20×26		1.00	‡2,250
HARRY E. RICE, Editor and Publisher.								
Republican	Tuesday	Republican	1878	8	15×22		1.00	1,100
F. L. & BURCH SMITH, Editors and Publishers.								
Women's Missionary Magazine	Monthly	United Presb.	1887	28	7×10		.60	3,750
COMMITTEE OF WOMEN'S GENERAL MISSIONARY SOCIETY, Editors and Publishers.								
YELLOW SPRINGS, pop. 1,371 (D 5); GREENE Co. (S.W.), pop. 31,613. 10 m. N. of Xenia. Pittsb., Cin., Chic. & St. L. R.R. Tel. Exp. Bank. Poultry feed, lumber, cigars, and canning factories. Grain and fine live stock chief products. Large medicinal spring. Antioch College.								
News	Friday	Republican	1894	4	15×22		1.00	650
J. N. WOLFORD, Editor and Publisher.								
YOUNGSTOWN†, pop. 52,710 (K 2); MAHONING Co. (N.E.), pop. 70,134. 66 m. E.S.E. of Cleveland. Erie; Pittsb., Ft. W. & Chic.; L. Shore & Mich. S'thrn; and other R.Rs. Tel. Exp. Banks. Situated in a rich bituminous coal region, with abundance of iron ore. Important iron manufacturing town, having many large mills and furnaces, machine shops and foundries, boiler works, pipe works, etc. Also manufactures of barrels, scales, tin ware, oil and water tanks, etc.								
Call of the Loyal Moose of the World	Monthly	L. O. of M	1909	16	9×12		1.00	
LEONARD FRANKLIN SAWVEL, Editor; MOOSE PUBLISHING COMPANY.								
Civilta' e Progresso (Italian)	Friday	Labor	1909	4	18×24		1.00	
E. A. BUONPANE, Editor and Publisher, 108 S. Walnut St.								
Journal	Saturday	Local	1907	8	15×22		1.00	2,750
BYRON WILLIAMS, Editor and Publisher.								
Labor Record	Semi-monthly	Labor	1907	12	10×13		1.00	
HENRY W. RAISSE, Editor; LABOR RECORD PUBLISHING COMPANY.								
Reformatusok Lapja (Hung.)	Thursday	Protestant		12	10×14			1,250
HUNGARIAN AMERICAN SENTINEL PUBLISHING COMPANY.								
Rundschau (German)	Thursday	Independent	1874	16	18×24		2.00	3,000
WILLIAM F. MAAG, Editor and Publisher.								
Telegram	Evg. *ex. Sun*	Republican	1874	12-32	19×23		3.00	✳13,153
Telegram	Mon. & Thurs.	Republican	1851	8-12	19×23		1.00	1,750 SEE ADVT
SAMUEL G. MCCLURE, Editor; THE TELEGRAM COMPANY, Publishers.								
Vindicator	Evg. *ex. Sun.* & Sun. Morn.	Democratic	1889	12-16	18×24		5.00	15,000
Vindicator	*Sunday edition*	Democratic		24-40			2.00	10,239
Vindicator	Mon. & Thurs.	Democratic	1868	12	18×24		1.00	7,500 SEE ADVT
VINDICATOR PRINTING COMPANY, Editors and Publishers.								

CIRCULATION: Bold face—sworn. ✳ Detailed statement. ‡ Publisher's report. Plain figures—estimated.
POPULATION: Census of 1900. * Estimated. ‖ Census of 1910. † County Seat. ⅛ Size of page.

ZANESVILLE†, pop. ‖28,026 (G 4½); MUSKINGUM Co. (S.E.C.), pop. 53,185. On Muskingum R., at m. of Licking R., 59 m. E. of Columbus. Balt. & Ohio, and five other R.Rs. Tel. Exp. Banks. *Largely engaged in manufacturing, having three extensive encaustic and* mosaic tile works, brick works, woolen mill, cotton mill, hosiery factory, several engine shops and stove foundries, four flour mills, furnace, rolling mill, glass works, large tube works, potteries, breweries, B. & O. railroad shops, etc. In the midst of a coal and iron country. Surrounded by a wide agricultural region, and is an active trade center.

				Estab.	*Pages.*	*Size.*	*Sub.*	*Circ.*
Advocate (Negro)	Saturday	Republican		1909	8	15×22	1.00	‡2,400
N. S. BUHNE, Editor and Publisher.								
Catholic Home Companion	Monthly	Catholic			24	9×11	.50	4,000
COMPANION PUBLISHING COMPANY.								
Courier	Evg. *ex. Sun*	Republican		1846	8-16	17×24	5.00	3,800
Courier	Thursday	Republican		1809	8-12	17×24	1.00	4,800
COURIER COMPANY, Publishers.								
Labor Journal	Friday	Labor		1896	4	15×22	.50	‡1,500
N. M. BECKLEY & SONS, Publishers.								
Post (German)	Friday	Independent		1872	8	15×22	1.00	‡650
E. A. BRUEGGEMANN, Editor and Publisher.								
Signal	Evg. *ex. Sun*	Ind. Dem.		1878	8	18×22	5.20	8,336
J. R. ALEXANDER, Editor; SIGNAL COMPANY, Publishers.								
Sunday News	Sunday	Independent		1883	32-48	15×22	1.00	10,000
AD. ELLSPERMAN, Editor and Publisher.								
Times Recorder	Morn. *ex. Sun*	Ind.Rep.		1877	12	17×23	5.00	∗**15,541** SEE ADVT
TIMES RECORDER COMPANY, Publishers.								

CIRCULATION: Bold face—sworn. ∗ Detailed statement. ‡ Publisher's report. Plain figures—estimated.
POPULATION: Census of 1900. * Estimated. ‖ Census of 1910. † County Seat. ‰ Size of page.

OKLAHOMA.

Population *1,850,000.

STATE CAPITAL, GUTHRIE.

OKLAHOMA is bounded on the north by Kansas, on the east by Arkansas and Missouri, and on the south and west by Texas. Land area, 70,430 square miles. The surface is generally rolling prairie, with abundant timber in the eastern part. The land is generally tillable and the principal occupation of the people is agriculture. Corn is largely grown, and the area devoted to it is increasing. The value of the crop of 101,150,000 bushels in 1909 was $55,682,000. Over 15,000,000 bushels of wheat and 16,000,000 bushels of oats were also grown. Cotton is the second crop in value and the 1908 crop sold for over $20,000,000. Broom corn, kaffir corn, and barley are also profitable crops. Hay and fruit of excellent quality are raised in considerable quantities. The production of alfalfa is increasing, and 210,000 acres were grown in 1910. The wealth of summer forage crops which may be grown and the abundant pasturage during the winter make the production of all classes of live stock very profitable. Limestone, gypsum, and good building stone are plentiful. Large shipments of flour are made to other states, after supplying home consumption. Cotton seed oil mills use the cotton seed produced on the farms, and large numbers of cattle are fed on the meal and hulls. Oklahoma, however, is an agricultural rather than a manufacturing state, although as the population grows, the number of factories established to supply the local needs, and to use the local raw materials is constantly increasing.

The number of newspapers and periodicals published in Oklahoma is 639, including 55 daily, 4 semi-weekly, 555 weekly, 4 semi-monthly and 21 monthly. The places of publication number 373, of which 76, designated by a dagger (†), are county seats.

			Estab.	*Pages.*	*Size.*	*Sub.*	*Circ.*
ADA†, pop. —— (H 5); PONTOTOC Co. (S.C.), pop. 23,057. 35 m. N.E. of Wynnewood. St. L. & S. Fran.; Mo., Kans. & Tex.; Okla. Cent. R.Rs. Tel. Exp. Bank.							
Democrat	Friday	Democratic	1900	8	15×22	1.00	‡1,450
BYRON NORRELL, Editor and Publisher.							
Evening News	Evg. *ex. Sun*	Democratic	1904	4	15×22	4.00	500
News—*weekly edition of Evening News*	Thursday	Democratic	1895	8	13×20	1.00	1,250
OTIS B. WEAVER, Editor and Publisher.							
Republican	Friday	Republican	1910	8	13×20	1.00	
W. C. BRIDWELL, Editor and Publisher.							
ADAIR, pop. *600 (L 2); MAYES Co. (N.E.), pop. 11,044. 50 m. N.W. of Tahlequah. Mo., Kans. & Tex. R.R. Tel. Exp. Banks. Grain growing.							
Ledger	Friday	Non-partisan	1904	4	17×22	1.00	‡480
J. A. MASTERSON, Editor and Publisher.							
AFTON, pop. *1,250 (M 1); OTTAWA Co. (Ex.N.E.), pop. 12,227. 40 m. S.W of Neosho, Mo. St. L. & S. Fran. R.R. Tel. Exp. Banks. Farming section.							
American	Thursday	Independent	1908	10	15×22	1.00	800
E. P. MARTIN, Editor and Publisher.							
Live Wire	Daily *ex Sun*	Republican	1910	8	13×20	2.00	
J. W. COONS, Editor and Publisher.							
AGRA, pop. *350 (H 3); LINCOLN Co. (C.), pop. 37,293. 13 m. N. of Chandler. Mo., Kans. & Tex. R.R. Tel. Exp. Bank. Cotton growing and general farming.							
Queen City Times	Thursday	Republican	1906	12	11×16	1.00	‡425
E. & J. D. NIXON, Editors and Publishers.							
ALBION, pop. *400 (L 5); PUSHMATAHA Co. (S.E.), pop. 8,295. 52 m. N.E. of Antlers. St. L. & S. Fran. R.R. Tel. Exp. Bank.							
Advocate	Thursday	Independent	1910	8	13×20	1.00	
ELMER E. LENHART, Editor and Publisher.							
Kiamichi Valley Reporter	Friday	Democratic	1907	8	15×22	1.00	
H. R. CHRISTOPHER, Editor and Publisher.							
ALEX, pop. *250 (F 5); GRADY Co. (S.W.C.), pop. ‖30,309. 12 m. S.E. of Chickasha. Chic., R. I. & Pac. R.R. Tel. Exp. Bank. Corn, cotton and live stock grown.							
Tribune	Friday	Democratic	1907	4	15×22	1.00	**550**
H. B. HOLMES, Editor and Publisher.							
ALINE, pop. *500 (E 1½); ALFALFA Co. (N.), pop. 16,074. Abt. 30 m. S. E. of Alva. Chic., R. I. & Pac.; K. City, Mex. & Orient R.Rs. Tel. Exp. Banks. Alfalfa mill, cotton gin. Alfalfa, grain and broom corn grown.							
Chronoscope	Friday	Republican	1901	8	15×22	1.00	‡600
S. C. TIMMONS, Editor and Publisher.							

CIRCULATION: Bold face—sworn. ✳ Detailed statement. ‡ Publisher's report. Plain figures—estimated.
POPULATION: Census of 1907. * Estimated. ‖ Census of 1910. † County Seat. ⅋ Size of page.

Estab. Pages. ‡Size. Sub. Circ.

ALLEN, pop. *800 (J 5); PONTOTOC Co. (S.C.), pop. 23,057. 34 m. W. by S. of McAlester. Mo., Okla. & Gulf R.R. Tel. Exp. Banks. Cotton gins, corn mill. Cotton, corn and oats grown.

Hustler ..... Friday ..... Democratic..... 1904 8 15×22 1.00 ‡500
HENRY M. BUTLER, Editor and Publisher.

ALTUS†, pop. *2,000 (C 5½); JACKSON Co. (S.W.), pop. 12,829. 35 m. N. of Vernon, Tex. K. City, Mex. & Orient.: St. L. & S. Fran. R.Rs. Tel. Exp. Banks. Flour mills, two grain elevators. Northwestern Normal School.

News ..... Thursday ..... Democratic..... 1900 4 16×22 1.00 900
J. P. ORR, Editor and Publisher.

Oklahoma Democrat ..... Evg. *ex. Sun*..... Democratic..... 1908 4 16×22 5.00

Oklahoma Democrat ..... Thursday ..... Democratic..... 1907 12-16 15×22 1.00 1,400
BOB WILLIAMS, Editor; R. T. WILLIAMS & C. E. RUTHRUFF, Publishers.

Times ..... Thursday ..... Republican..... 1901 8 16×22 .50 1,750
SUSIE W. & HORACE W. SHEPARD, Editors; SHEPARD & SHEPARD, Publishers.

ALVA†, pop. *2,414 (D 1); WOODS Co. (N.W.), pop. 15,517. 60 m. N.W. of Enid. Atch., Top. & S. Fe; Chic., R. I. & Pac. R.Rs. Tel. Exp. Banks. Farming and stock raising interests.

News ..... Evg. *ex. Sun*..... Republican..... 1908 8 15×22 7.00
KENT EUBANK & HARRY BARDSHAR, Editors and Publishers.

Pioneer ..... Evg. *ex. Sun*..... Democratic..... 1901 4 18×24 4.00 ‡925

Pioneer ..... Friday ..... Democratic..... 1893 10 15×22 1.00 ‡1,650
GAMBLE & KAVANAUGH, Editors and Publishers.

Renfrew's Record ..... Thursday ..... Democratic..... 1901 8 15×22 1.00 750
J. P. RENFREW, Editor and Publisher.

Review-Courier ..... Thursday ..... Republican..... 1894 4 17×24 1.00 1,500
LYNN G. WHITE, Editor and Publisher.

AMBER, pop. *400 (F 4); GRADY Co. (S.W.C.), pop. ‖30,309. 10 m. N.E. of Chickasha. St. L. & S. Fran. R.R. Tel. Exp. Bank. Elevators, corn mill and cotton gin. Grain, cotton and broom corn grown.

Press ..... Thursday ..... Independent.. 1909 8 11×16 1.00 240
G. L. HAMRICK, Editor; AMBER PRESS PUBLISHING COMPANY.

AMES, pop. *350 (E 2); MAJOR Co. (N.W.C.). pop. 14,307. Abt. 20 m. S.W. of Enid. St. L. & S. Fran. R.R. Tel. Exp. Banks. Grain and fruit district.

Enterprise ..... Friday ..... Republican..... 1903 8 13×20 1.00 ‡336
ED. T. CHAPMAN, Editor and Publisher.

ANADARKO†, pop. 2,190 (E 4½); CADDO Co. (S.W.C.), pop. 30,241. On Wichita R. 35 m. S.W. of El Reno. Chic., R. I. & Pac. R.R. Tel. Exp. Banks. Fruit growing and stock raising.

Democrat ..... Evg. *ex. Sun*..... Democratic..... 1901 8 15×22 4.00 500

Democrat ..... Thursday ..... Democratic..... 1901 12 15×22 1.00 1,700
LILLIAN M. ROBERTS & B. F. HOLDING, Editors; ROBERTS & HOLDING, Publishers.

Tribune ..... Friday ..... Republican..... 1901 8 15×22 1.00 1,400
H. M. TILTON, Editor and Publisher.

ANTLERS†, pop. *854 (K 6); PUSHMATAHA Co. (S.E.), pop. 8,295. 42 m. N. of Paris, Tex. St. L. & S. Fran. R.R. Tel. Exp. Bank.

American ..... Thursday ..... Republican..... 1910 14 11×16
FRANK G. PROUTY, Editor and Publisher.

News-Record ..... Friday ..... Democratic..... 1903 4 15×22 1.00 800
J. H. REIGNER, Editor; REIGNER & TOWNSEND, Publishers.

APACHE, pop. *786 (E 5); CADDO Co. (S.W.C.), pop. 30,241. 16 m. S.W. of Anadarko. Chic., R. I. & Pac. R.R. Tel. Exp. Banks. Farming and stock growing region.

Apachan ..... Thursday ..... Democratic..... 1909 8 15×22 1.00 ‡720
JESSE H. BLAIR, Editor; BLAIR PRESS, Publishers.

Week's Review ..... Semi-weekly ..... Republican..... 1901 8-10 15×22 1.50 720
F. E. ROYER, Editor and Publisher.

ARAPAHO†, pop. *689 (D 3½); CUSTER Co. (W.), pop. 18,487. 60 m. W. of El Reno. St. L. & S. Fran.; K. City, Mex. & Orient R.R. Tel. Exp. Banks. Trading center.

Bee ..... Friday ..... Republican..... 1892 8 15×22 1.00 1,200
J. W. LAWTON, Editor and Publisher.

Journal ..... Thursday ..... Democratic..... 1906 8 15×22 1.00
J. B. FUGATE, Editor and Publisher.

ARCADIA, pop. *150 (G 3); OKLAHOMA Co. (C.), pop. ‖5,232. 28 m. N.E. of Oklahoma City. Mo., Kans. & Tex. R.R. Tel. Exp. Bank.

News ..... Friday ..... Independent.. 1909 8 11×16 1.00
L. A. BALLOU, Editor and Publisher.

ARDMORE†, pop. 8,749 (G 6); CARTER Co. (S.), pop. 26,392. 38 m. N. of Gainesville, Tex. Chic., R. I. & Pac.; Atch., Top. & S. Fe; St. L. & S. Fran. R.Rs. Tel. Exp. Banks. Asphalt and coal mines near city limits. Petroleum and zinc deposits in vicinity. Large cotton market. Fine farming and grazing section. Oil and gas fields.

Ardmoreite ..... { Evg. *ex. Sat. & Sun.* / & Sun. Morn } Democratic..... 1893 8-16 18×22 5.00 4,500

Ardmoreite ..... Wednesday..... Democratic..... 1894 16 15×22 1.00 4,000
D. T. NISBETT, Editor; ARDMOREITE PUBLISHING COMPANY.

Baptist Rival (Negro) ..... Friday ..... Baptist..... 1902 4 15×22 1.00
REV. P. R. NEIL, Editor; RIVAL PUBLISHING COMPANY.

Statesman ..... Saturday ..... Republican..... 1906 8 16×22 1.50 *4,040
ROY M. JOHNSON, Editor and Publisher.

Sun (Negro) ..... Thursday ..... Republican..... 1901 8 13×20 1.00 650
JOHN W. GRIFFITH, Editor; SUN PUBLISHING COMPANY.

CIRCULATION: Bold face—sworn. * Detailed statement. ‡ Publisher's report. Plain figures—estimated.
POPULATION: Census of 1907. * Estimated. ‖ Census of 1910. † County Seat. ‡ Size of page.

			Estab.	Pages.	‡Size.	Sub.	Circ.
ARNETT†, pop. *700 (B 2); ELLIS Co. (N.W.), pop. 13,978. 14 m. S. of Gage, nearest railroad, tel. and exp. sta. Atch., Top. & S. Fe R.R. Bank.							
Ellis County Capital	Friday	Democratic	1908	8	15×22	1.00	‡800
E. M. BEUM, Editor and Publisher.							
Leader	Friday	Republican	1905	6	15×22	1.00	500
E. E. PLANK, Editor and Publisher.							
ATOKA†, pop. *2,500 (J 6); ATOKA Co. (S.), pop. 12,018. 52 m. N.N.E. of Denison, Tex. Mo., Kans. & Tex. R.R. Tel. Exp. Banks. Coal, oil and gas.							
Indian Citizen-Democrat	Thursday	Democratic	1905	8	15×22	1.00	‡3,000
DAVID O. GROFF, Editor; ATOKA PRESS, Publishers.							
Miracle	Friday	Republican	1908	8	15×22	1.00	‡1,400
THOMAS J. WILLIAMS, Editor and Publisher.							
ATWOOD, pop. *400 (J 5); HUGHES Co. (S.E.C.), pop. 10,945. 9 m. S. of Holdenville. Mo. Pac. R.R. Tel. Exp. Bank, Calvin. Cotton, grain and alfalfa grown.							
Herald	Friday	Republican	1907	8	15×22	1.00	‡800
T. J. MINNIS, Editor and Publisher.							
AVANT, pop. —— (J 1½); OSAGE Co. (N.), pop. 15,322. 22 m. S.E. of Pawhuska. Midl. Val. R.R. Tel. Exp. Bank. Glass factory. Petroleum and natural gas.							
Derrick	Saturday	Non-partisan	1909	8	15×22	1.00	
SUBURBAN NEWSPAPER PUBLISHING COMPANY, 217 N. Harvey St., Oklahoma City.							
AVARD, pop. *300 (D 1); WOODS Co. (N.W.), pop. 15,517. 10 m. S.W. of Alva. Atch., Top. & S. Fe; St. L. & S. Fran. R.Rs. Tel. Exp. Bank. Corn, small grain and broom corn grown.							
Tribune	Thursday	Socialist	1904	8	15×22	1.00	
WADE D. MOORE, Editor and Publisher.							
BARTLESVILLE†, pop. *8,000 (K 1); WASHINGTON Co. (N.E.), pop. 12,813. 30 m. S.W. of Coffeyville, Kans. Atch., Top. & S. Fe; Mo., Kans. & Tex. R.Rs. Tel. Exp. Banks. Center of petroleum and natural gas belt. Smelters, brick yards, glass and cement factories.							
Enterprise	Evg. *ex. Sun*	Republican	1905	8	15×22	4.00	1,600
Enterprise	Thursday	Republican	1904	8	15×22	1.50	1,100
J. S. LEACH, Editor; BARTLESVILLE PUBLISHING COMPANY (Inc.).							
Examiner—*weekly edition of Morning Examiner*	Saturday	Democratic	1894	8	15×22	1.50	1,600
Morning Examiner	Morn. *ex. Mon*	Democratic		6	15×22	2.50	
R. F. BOOTH, Editor; EXAMINER PUBLISHING COMPANY.							
News—*issued for free distribution*	Evg. *ex. Sun*	Local	1906	4	13×20		
News	Friday	Local & Petroleum	1909	8-12	13×20	1.00	
J. H. RITCHIE & SON, Editors and Publishers.							
BEAVER†, pop. *300 (F 7½): BEAVER Co. (N.W.), pop. 13,364. 40 m. S.W. of Englewood, Kans. Nearest railroad, tel. and exp. sta., Meade, Kans. Chic., R. I. & Pac. R.R. Bank. Farming and stock raising chief industries.							
Beaver County Democrat	Thursday	Democratic	1906	8	13×20	1.00	
A. J. R. SMITH, Editor and Publisher.							
Herald	Thursday	Republican	1887	8	15×22	1.00	‡1,200
MAUDE O. THOMAS, Editor and Publisher.							
Journal	Wednesday	Republican	1903	8	17×24	1.00	
W. T. QUINN, Editor and Publisher.							
BEGGS, pop. *500 (J 3); OKMULGEE Co. (E.C.), pop. 14,361. 14 m. N. of Okmulgee. St. L. & S. Fran. R.R. Tel. Exp. Bank. Cotton gins. Oil in vicinity.							
Independent	Friday	Local	1901	8	13×20	1.20	432
GEORGE E. GOODHEAD, Editor and Publisher.							
BENNINGTON, pop. *800 (J 6½); BRYAN Co. (S.), pop. 27,867. 21 m. E. of Durant. St. L. & S. Fran. R.R. Tel. Exp. Banks. Saw mills, broom factory, elevators.							
Tribune	Thursday	Democratic	1903	6	17×24	1.00	‡1,000
J. D. DOUGLASS, Editor and Publisher.							
BERWYN, pop. *276 (G 6); CARTER Co. (S.), pop. 26,392. 10 m. N. by E. of Ardmore. Gulf, Colo. & S. Fe R.R. Tel. Exp. Bank.							
Light	Thursday	Republican	1905	12	11×16	.50	
W. R. BROCK, Editor and Publisher.							
BIGHEART, pop. *300 (J 1); OSAGE Co. (N.), pop. 15,322. 8 m. S.E. of Pawhuska. Mid'l Val. R.R. Tel. Exp. Bank. Oil refinery. Grain growing. Natural gas.							
Chronicle	Saturday	Neutral	1908	8	15×22	1.00	
C. B. MANDEVILLE, Editor and Publisher.							
BILLINGS, pop. *444 (G 1½); NOBLE Co. (N.), pop. 14,198. About 25 m. N. W. of Perry. Chic., R. I. & Pac. R.R. Tel. Exp. Bank. Grain and alfalfa grown.							
News	Friday	Republican	1899	8	15×22	1.00	**675**
L. C. BROWN, Publisher.							
BINGER, pop. *400 (E 4); CADDO Co. (S.W.C.), pop. 30,241. 20 m. N.N.W. of Anadarko. Chic., R. I. & Pac. R.R. Tel. Exp. Bank. Cotton gins, grain elevators. Corn, cotton, alfalfa and fruit grown.							
Journal	Friday	Republican	1902	8	17×24	1.00	‡500
GORD GREENE, Editor and Publisher.							
BIXBY, pop. *160 (K 2½); TULSA Co. (N.E.C.), pop. *30,000. 17 m. S. of Tulsa. Midl. Val. R.R. Tel. Exp. Banks.							
Bulletin	Friday	Local	1905	8	13×20	1.00	800
H. H. SEAY, Editor and Publisher.							
BLACKBURN, pop. *331 H 2); PAWNEE Co. (N.), pop. 17,112. 6 m. E. of Skedee, nearest railroad, tel. and exp. sta. Atch., Top. & S. Fe R.R. Banks. Cotton, corn and live stock.							
News	Friday	Independent	1908	4	15×22	1.00	‡331
R. E. BRIDWELL, Editor and Publisher.							

CIRCULATION: Bold face—sworn. * Detailed statement. ‡ Publisher's report. Plain figures—estimated.
POPULATION: Census of 1907. * Estimated. ‖ Census of 1910. † County Seat. ‡ Size of page.

Estab. Pages. ⅛Size. Sub. Circ.

BLACKWELL, pop. 2,644 (G 1); KAY Co. (N.), pop. 24,757. 16 m. W. of Kildare. St. L. & S. Fran.; Atch., Top. & S. Fe R.Rs. Tel. Exp. Banks. Flour mill, elevators, Natural gas. Baptist State College.

News.....Evg. *ex. Sun*.....Democratic..... 1899 4 15×22 3.00 500

Sun—*weekly edition of News*.....Thursday .....Democratic..... 1895 8 15×22 1.00 1,000
J. M. EISIMINGER, Publisher.

Times-Record .....Thursday .....Republican..... 1893 8 13×20 1.00 900
RANDALL & MCDOWELL, Editors and Publishers.

BLAIR, pop. *500 (C 5); JACKSON Co. (S.W.), pop. 12,829. 10 m. N. of Altus. K. City, Mex. & Orient. R.R. Tel. Exp. Banks.

Progress .....Thursday .....Democratic..... 1903 4 15×22 1.00 750
T. MILTON REID, Editor and Publisher.

BLANCHARD, pop. *300 (F 4); MCCLAIN Co. (C.), pop. 12,888. 20 m. N.W. of Purcell. Okla. Cent. R.R. Tel. Exp. Banks. Two cotton gins.

Record .....Thursday .....Ind.Dem..... 1907 8 13×20 1.00 1,000
F. M. MCFALL, Editor and Publisher.

BLUEJACKET, pop. *427 (L 1); CRAIG Co. (N.E.), pop. 14,955. 20 m. N. of Vinita, nearest banking town. Mo., Kans. & Tex. R.R. Tel. Exp. Elevator, broom works, flour mill.

Craig County Gazette.....Thursday .....Independent.. 1902 4 15×22 1.00 ‡585
T. J. BYARD, Editor and Publisher.

BOISE CITY †, pop. *400 (B 8); CIMARRON Co. (EX.N.W.), pop. 5,223. 63 m. N.W. of Texhoma, nearest railroad, tel., exp. and banking town. Chic., R. I. & Gulf & Chic., R. I. & El Paso; Chic., R. I. & Pac. R.Rs.

Cimarron News.. .....Thursday .....Democratic..... 1898 4 17×24 1.00
ROSCOE C. THOMAS, Editor and Publisher.

Tribune.....Thursday .....Republican..... 1907 8 15×22 1.00 1,100
J. Q. DENNY, Editor and Publisher.

BOKCHITO, pop. *750 (J 6½); BRYAN Co. (S.), pop. 27,867. 22 m. S. of Atoka. St. L. & S. Fran. R.R. Tel. Exp. Banks. Some manufactures. Cotton and grain grown.

Success .....Thursday .....Democratic..... 1906 8 13×20 1.00 ***500**
CURTIS K. RAMSEY, Editor and Publisher.

BOLEY, pop. *1,500 (J 3½); OKFUSKEE Co. (E.C.), pop. 15,695. 7 m. E. of Paden. Ft. Smith & West. R.R. Tel. Exp. Bank. Cotton, corn and live stock chief products.

Progress (Negro).....Thursday .....Republican..... 1905 6 15×22 1.00
O. H. BRADLEY, Editor and Publisher.

BOSWELL, pop. *1,000 (K 6½); CHOCTAW Co. (S.E.), pop. 12,340. 22 m. W. of Hugo. St. L. & S. Fran. R.R. Tel. Exp. Banks. Saw mills, gins and wagon works.

News.....Friday .....Democratic..... 1902 4 17×24 1.00 743
W. L. GAYLOR, Editor and Publisher.

BOYNTON, pop. —— (K 3); MUSKOGEE Co. (E.), pop. 37,467. 19 m. W. of Muskogee. St. L. & S. Fran. R.R. Tel. Exp. Bank.

Index.....Friday .....Independent.. 1910 4 17×24 1.00
EDGAR A. POLLOCK, Editor and Publisher.

BRAGGS, pop. *330 (L 3); MUSKOGEE Co. (E.), pop. 37,467. 11 m. S.E. of Muskogee. St. L., Iron Mtn. & S'thrn R.R. Tel. Exp. Bank.

Journal.....Friday .....Independent.. 1908 8 15×22 1.00
J. C. BROWN, Editor and Publisher.

BRAMAN, pop. *400 (G 1); KAY Co. (N.), pop. 24,757. 10 m. N. by W. of Blackwell. Atch., Top. & S. Fe R.R. Tel. Exp. Bank. Concrete block factory. Grain and alfalfa grown.

Leader.....Friday .....Independent.. 1902 8 13×20 1.00 **470**
E. L. SHANHOLTZER, Editor and Publisher.

BRIDGEPORT, pop. *454 (E 3½); CADDO Co. (S.W.C.), pop. 30,241. 8 m. S. of Geary. Chic., R. I. & Pac. R.R. Tel. Exp. Bank. Flour mill. Cotton, grain and general farm products.

Grit.....Friday .....Independent.. 1907 6 15×22 1.00 ‡350
O. H. COXEN, Editor and Publisher.

BRISTOW, pop. *1,750 (J 3); CREEK Co. (N.E.C.), pop. *26,000. 19 m. N. E. of Stroud. St. L. & S. Fran. R.R. Tel. Exp. Bank.

Record.....Friday .....Democratic.. .. 1899 16 15×22 1.00 ‡1,000
L. M. NICHOLS, Editor; RECORD PUBLISHING COMPANY.

Territorial Enterprise.....Friday .....Republican..... 1904 8-10 16×22 1.00 1,050
RAY H. WEAKLEY & ORVAL H. EDEN, Editors; ENTERPRISE PRINTING CO., Publishers.

BRITTON, pop. *400 (F 3½); OKLAHOMA Co. (C.), pop. ‖85,232. 7 m. N.N.W. of Oklahoma City. Atch., Top. & S. Fe R.R. Tel. Exp. Bank. Pearl button factory. Farming district.

Sentinel .....Saturday .....Local..... 1908 8 15×22 1.00
SUBURBAN NEWSPAPER PUBLISHING COMPANY, Oklahoma City.

BROKEN ARROW, pop. *1,800 (K 2½); TULSA Co. (N.E.C.), pop. *30,000. 15 m. S.E. of Tulsa. Mo., Kans. & Tex. R.R. Tel. Exp. Banks. Cement block factory. Cotton, corn and live stock.

Democrat .....Friday ....Democratic..... 1905 8 15×22 1.00 984
JOHN E. WELLS, Editor and Publisher.

Ledger .....Thursday .....Republican..... 1903 8 15×22 1.00 ‡750
J. B. PARKINSON, Editor and Publisher.

BUFFALO †, pop. —— (B 1); HARPER Co. (N. W.), pop. 8,089. 40 m. N. W. of Woodward. Railroad, tel. and exp. sta., Ashland, Kans. Atch., Top. & S. Fe R.R. Bank. Cement blocks. Agricultural and stock raising district.

Harper County Democrat.....Friday .....Democratic..... 1907 8 16×22 1.00 ‡600
E. LEE ADAMS, Editor and Publisher.

Republican.....Thursday .....Republican..... 1908 8 13×20 1.00
HENRY L. VOGLE, Editor and Publisher.

CIRCULATION: Bold face—sworn. * Detailed statement. ‡ Publisher's report. Plain figures—estimated.
POPULATION: Census of 1907. * Estimated. ‖ Census of 1910. † County Seat. ⅛ Size of page.

Estab. Pages. ⅛Size. Sub. Circ.

BUTLER, pop. *300 (C 3); CUSTER Co. (W.), pop. 18,487. 14 m. N.W. of Arapahoe. Clint. & Okla. West. R.R. Tel. Exp. Banks. Grain, cotton and live stock.

Herald ..... Friday . ..... Republican..... 1904 4 17×24 1.00 500
E. A. OLMSTEAD, Editor and Publisher.

BYARS, pop. *800 (G 5); MCCLAIN Co. (C.), pop. 12,888. 19 m. S.E. of Purcell. Atch., Top. & S. Fe; Okla. Cent. R.Rs. Tel. Exp. Bank.

Banner ..... Thursday ... . Democratic..... 1909 8 13×20 1.00
J. M. NICHOLS, Editor and Publisher.

BYRON, pop. *210 (E 1); ALFALFA Co. (N.), pop. 16,074. 12 m. S. of Corwin, Kas. K. City, Mex. & Orient R.R. Tel. Exp. Bank.

Republican ..... Friday ..... Republican..... 1900 4 17×24 1.00 500
J. D. HOWARD, Editor and Publisher.

CACHE, pop. *350 (D 5); COMANCHE Co. (S. W.), pop. 31,738. 16 m. W. of Lawton. St. L. & S. Fran. R.R. Tel. Exp. Bank.

Clarion and Indiahoma News... .. Friday ..... Independent .. 1908 10 11×15 1.00 278
PETTY & RUNNELS, Editors and Publishers.

CADDO, pop. *1,500 (J 6); BRYAN Co. (S.), pop. 27,867. 32 m. N.E. of Denison, Tex. Mo., Kans. & Tex. R.R. Tel. Exp. Bank. Brick yard. Cattle, sheep, cotton and corn raised.

Herald..... ..... Friday ..... Democratic..... 1889 8 13×20 1.00 1,000
R. H. CARRAWAY, Editor and Publisher.

CALUMET, pop. *400 (E 3); CANADIAN Co. (W.C.), pop. 20,110. 12 m. N.W. of El Reno. Chic., R. I. & Pac. R.R. Tel. Exp. Bank. Grain and live stock.

Chieftain ..... Friday ..... Independent .. 1908 8 13×20 1.00
J. C. CLAYTON, Editor and Publisher.

Criterion ..... Saturday ..... Local..... 1908 8 15×22 1.00
MRS. D. W. LOWDER, Editor; SUBURBAN NEWSPAPER PUBLISHING Co., Oklahoma City.

CALVIN, pop. *800 (J 4½); HUGHES Co. (S.E.C.), pop. 10,945. 30 m. N.W. of McAlester. Mo., Okla. & Gulf; Chic., R. I. & Pac. R.Rs. Tel. Exp. Banks.

Enterprise ..... Friday ..... Democratic..... 1902 8 11×17 1.00 ‡500
R. Y. BLACKWELL, Editor and Publisher.

News..... Thursday ..... Democratic..... 1908 8 15×22 1.00
W. H. WITT, Editor and Publisher.

CANEY, pop .*200 (J 6); ATOKA Co. (S.), pop. 12,018. 12 m. S.W. of Atoka. Mo., Kans. & Tex. R.R. Tel. Exp. Bank.

Leader..... Friday ..... Local..... 1909 8 13×20 1.00
R. C. SAVAGE, Editor and Publisher.

CANTON, pop. *250 (D 2½); BLAINE Co. (N.W.C.), pop. 17,227. 25 m. N.W. of Watonga. K. City, Mex. & Orient R.R. Tel. Exp. Bank.

Canadian Valley Record..... Thursday ..... Republican..... 1905 16 11×14 1.00
C. S. MCDOWELL, Editor and Publisher.

CAPITOL HILL, pop. *1,361 (F 3½); OKLAHOMA Co. (C.), pop. ‖85,232. 3 m. S. of Oklahoma City, nearest railroad, tel., exp. and banking town.

News ..... Saturday ..... Republican..... 1905 12 11×16 1.00
A. L. WILSON, Editor and Publisher.

CAPRON, pop. *150 (D 1); WOODS Co. (N.W), pop. 15,517. 8 m. N.E. of Alva. Atch., Top. & S. Fe R.R. Tel. Exp. Banks.

Hustler..... Thursday..... Republican..... 1903 4 19×26 1.00 ‡250
BERT R. HUMISTON, Editor and Publisher.

CARMEN, pop. *850 (E 1); ALFALFA Co. (N.), pop. 16,074. 26 m. S.E. of Alva. K. City, Mex. & Orient; St. L. & S. Fran. R.Rs. Tel. Exp. Banks.

Alfalfa County News..... Thursday ..... Independent .. 1898 4 20×26 1.00 750
P. B. WATRUS, Editor and Publisher.

Headlight ..... Friday ..... Republican..... 1900 8 15×22 1.00
SALTER & SON, Editors and Publishers.

CARNEGIE, pop. *750 (D 4); CADDO Co. (S.W.C.), pop. 30,241. 8 m. E. of Mountain View. Chic., R. I. & Pac. R.R. Tel. Exp. Banks. Cotton gins. Cotton, corn, broom corn, alfalfa and hog market. Stock raising and agricultural district.

Herald..... Thursday ..... Independent .. 1903 8 13×20 1.00
J. C. NEWMAN, Editor and Publisher.

CARNEY, pop. *310 (G 3); LINCOLN Co. (C.), pop. 37,293. 10 m. N.W. of Chandler. Mo., Kans. & Tex. R.R. Tel. Exp. Bank. Two cotton gins and an elevator.

Enterprise ..... Friday ..... Democratic..... 1902 12 11×16 1.00 620
H. S. HERBERT, Editor and Publisher.

CARTER, pop. *300 (B 4); BECKHAM Co. (W.), pop. 17,379. 13 m. N.E. of Sayre, nearest banking town. Wichita Falls & N'thwest. R.R. Tel. and exp., Kempton. Concrete works. Cotton, corn and broom corn grown.

Express ..... Friday ..... Democratic..... 1910 8 13×20 1.00
THOMAS T. WAGGONER, Editor and Publisher.

CARTHAGE, pop. —— (D 7½); TEXAS Co. (N.W.), pop. 16,448. 25 m. N.W. of Guymon. Railroad, tel., exp. and banking town, Texhoma. Chic., R. I. & Gulf & Chic., R. I. & El Paso; Chic., R. I. & Pac. R.Rs. Corn, kaffir corn and broom corn grown.

Enterprise ..... Thursday ..... Republican..... 1907 4 13×20 1.00 ‡450
JOSEPH E. BURKS, Editor and Publisher.

CASHION, pop. *450 (F 3); KINGFISHER Co. (N.W.C.), pop. 18,110. 18 m. S.W. of Guthrie. Atch., Top. & S. Fe; Chic., R. I. & Pac. R.Rs. Tel. Exp. Bank.

Independent ..... Thursday ..... Independent .. 1908 4 13×20 1.00 324
WILLIAM F. BARNARD, Editor and Publisher.

CEMENT, pop. *618 (E 5); CADDO Co. (S.W.C.), pop. 30,241. 18 m. S.W. of Chickasha. St. L. & S. Fran. R.R. Tel. Exp. Bank. Stone crusher, plaster cement mills and cement block factory. Cotton, corn and live stock grown.

Courier ..... Friday ..... Independent .. 1902 8 13×20 1.00 475
T. D. JONES, Editor and Publisher.

CIRCULATION: Bold face—sworn. * Detailed statement. ‡ Publisher's report. Plain figures—estimated.
POPULATION: Census of 1907. * Estimated. ‖ Census of 1910. † County Seat. ⅛ Size of page.

Estab. Pages. ⅛Size. Sub. Circ.

CENTRALIA, pop. *600 (L 1); CRAIG Co. (N.E.), pop. 14,955. 20 m N.W. of Vinita, nearest railroad, tel. and exp. sta. St. L. & S. Fran.; Mo., Kans. & Tex. R.Rs. Banks. Natural gas and oil deposits. Cattle, corn and hay grown.

Standard.....Friday.....Independent.. 1908 4 15×22 1.00 240
T. F. MCKANE, Editor and Publisher.

CESTOS, pop. *150 (C 2); DEWEY Co. (W.), pop. 13,399. 10 m. N.W. of Taloga. Nearest railroad, tel. and exp. sta., Mooreland. Atch., Top. & S. Fe R.R. Banks. General farming.

News.....Friday.....Socialist..... 1908 4 13×20 1.00 600
H. I. BRYANT, Editor and Publisher.

CHANDLER†, pop. 2,334 (H 3); LINCOLN Co. (C.), pop. 37,293. 40 m. S.E. of Guthrie. St. L. & S. Fran.; Chic., R. I. & Pac. R.Rs. Tel. Exp. Banks. Large cotton seed oil mill, cotton gins, cigar factories, cold storage houses, flour and saw mills.

News-Publicist.....Friday.....Republican..... 1894 8 15×22 1.00 **2,100**
L. B. NICHOLS, Editor; P. L. ULAM & MRS. E. W. BOTKIN, Publishers.

Tribune.....Friday.....Democratic..... 1901 4 15×22 1.00 1,100
GEO. A. SMITH, Editor and Publisher.

CHANT, pop. *1,200 (M 4); HASKELL Co. (E.), pop. 16,865. 10 m. S.E. of Stigler. Fort Smith & West. R.R. Tel. Exp., McCurtain. Bank.

Haskell County News.....Friday.....Democratic..... 1907 8 15×22 1.00
SYDNEY L. YEARY, Editor and Publisher.

CHATTANOOGA, pop. *250 (D 6); COMANCHE Co. (S.W.), pop. 31,735. 6 m. W. of Faxon. Chic., R. I. & Pac. R.R. Tel. Exp. Banks. Lumber yards.

News.....Thursday.....Independent.. 1906 8 15×22 1.00 ‡550
J. A. MANGAN, Editor and Publisher.

CHECOTAH, pop. 1,524 (L 3½); MCINTOSH Co. (E.), pop. 17,975. 21 m. S. by W. of Muskogee. Mo., Kans. & Tex. R.R. Tel. Exp. Bank. Farming and stock raising section.

Enquirer.....Friday.....Democratic..... 1896 12 15×22 1.00 1,100
CHARLES BUFORD, Editor; WIMMER & BUFORD, Publishers.

McIntosh County Democrat.....Thursday.....Democratic..... 1907 8 15×22 1.00 2,058
GEORGE WETZELL & SONS, Editors and Publishers.

Times.....Friday.....Republican..... 1902 10 15×22 1.00
R. B. HUFFMAN, Editor and Publisher.

CHELSEA, pop. 1,249 (L 1½); ROGERS Co. (N.E.), pop. 14,485. 20 m. S.W. of Vinita. St. L. & S. Fran. R.R. Tel. Exp. Bank. Wheat growing district.

Reporter.....Thursday.....Democratic..... 1894 8 15×22 1.00 ‡1,000
I. D. & MAY DIVINE, Editors and Publishers.

CHEROKEE†, pop. *964 (E 1); ALFALFA Co. (N.), pop. 16,074. 21 m. E. of Alva. K. City, Mex. & Orient; Atch., Top. & S. Fe; Chic., R. I. & Pac. R.Rs. Tel. Exp. Bank.

Messenger.....Evg. *ex. Sun*.....Democratic..... 1909 4 15×22 5.00

Messenger.....Thursday.....Democratic..... 8 13×20 1.00 900
C. L. WILSON, Editor; F. C. WILSON, Publisher.

Republican.....Friday.....Republican..... 1901 8 15×22 1.00
WALTER FERGUSON, Editor and Publisher.

CHEYENNE†, pop. *700 (B 3); ROGER MILLS Co. (W.), pop. 12,230. 50 m. S.E. of Canadian, Tex. Nearest railroad, tel. and exp. sta., Sayre. Chic., R. I. & Pac. R.R. Bank. Farming and stock raising section.

Roger Mills Sentinel.....Thursday.....Democratic..... 1907 8 13×20 1.00
R. A. MITCHELL, Editor; MITCHELL BROS., Publishers.

Star.....Friday.....Republican..... 1901 12 15×22 .50 **912**
A. H. CARTER, Editor and Publisher.

CHICKASHA†, pop. ‖10,320 (F 4½); GRADY Co. (S. W.C.), pop. ‖30,309. 30 m.S. of El Reno. Chic., R. I. & Pac.; St. L. & S. Fran.; Okla. Cent. R.Rs. Tel. Exp. Bank. Flour mill, cotton seed oil mill, cotton gin.

Express.....Evg. *ex. Sun*.....Democratic..... 1899 8 15×22 4.00 1,740

Grady County Express—*weekly edition of Express*.....} Friday.....Democratic..... 1892 4 17×24 .50 2,116
GEORGE H. EVANS, Editor; GEORGE H. EVANS & BRYCE P. SMITH, Publishers.

Grady County Star—*weekly edition of Journal*.....} Friday.....Republican..... 1900 16 15×22 1.00 2,340

Journal.....Morn. *ex. Mon*...Republican..... 8 15×22 4.00 1,840
JESSE W. KAYSER, Editor; JOURNAL PUBLISHING COMPANY.

News.....Friday.....Democratic..... 1907 8 15×22 1.00
FRANK SHATZEL, Editor and Publisher.

CHOCTAW, pop. *250 (G 4); OKLAHOMA Co. (C.), pop. ‖5,232. 13 m. N.E. of Oklahoma City. Chic., R. I. & Pac. R.R. Tel. Exp. Bank.

Courier.....Saturday.....Local..... 1908 8 15×22 1.00
SUBURBAN NEWSPAPER PUBLISHING COMPANY. Oklahoma City.

CHOTEAU, pop. *300 (L 2); MAYES Co. (N.E.), pop. 11,044. 28 m. N.W. of Tahlequah. Mo., Kans. & Tex. R.R. Tel. Exp. Banks.

Herald.....Friday.....Independent.. 1906 12 11×16 1.00 470
J. C. BROWN, Editor; BROWN & ROMINE, Publishers.

CLAREMORE†, pop. *2,000 (K 2); ROGERS Co. (N.E.), pop. 14,485. 40 m. S.W. of Vinita. St. L. & S. Fran.; St. L. Iron Mtn. & S'thrn R.Rs. Tel. Exp. Bank. Wheat and stock raising. Coal mining, oil and gas.

Messenger.....Friday.....Republican..... 1895 8 18×24 1.00 ‡1,200
CLARK SMITH, Editor and Publisher.

Progress—*issued for free distribution*.....} Morn. *ex. Sun*..... 1909 8 11×16

Progress.....Saturday.....Independent.. 1893 4 20×26 1.00 500
A. L. KATES, Editor and Publisher.

Rogers County News.....Wednesday.....Independent.. 1909 8 18×22 1.00 ‡850
J. H. LARNER, Editor and Publisher.

CIRCULATION: Bold face—sworn. * Detailed statement. ‡ Publisher's report. Plain figures—estimated.
POPULATION: Census of 1907. *Estimated. ‖ Census of 1910. † County Seat. ⅛ Size of page.

				Estab.	Pages.	Size.	Sub.	Circ.
CLEARVIEW, pop. *300 (J 4); OKFUSKEE Co. (E.C.), pop. 15,695. 11 m. S.E. of Okemah. Ft. Smith & West. R.R. Exp. Tel. and bank, Weleetka. Farming district.								
Informer (Negro)	Saturday	Republican		1909	4	15×22	1.00	
J. PENDERGRASS & R. L. MOORE, Editors and Publishers.								
CLEO, pop. *405 (E 1½); MAJOR Co. (N.W.C.), pop. 14,307. 40 m. S.E. of Alva. Chic., R. I. & Pac. R.R. Tel. Exp. Bank.								
Chieftain	Friday	Republican		1895	4	17×23	1.00	450
JOHN W. BISHOP, Editor and Publisher.								
CLEVELAND, pop. 1,441 (J 2); PAWNEE Co. (N.), pop. 17,112. 25 m. E. of Pawnee. Mo., Kans. & Tex. R.R. Tel. Exp. Bank.								
Enterprise	Friday	Democratic		1903	8	13×20	1.00	900
G. A. GOODWIN, Editor; GOODWIN & MCHENRY, Publishers.								
Leader	Thursday	Democratic		1910	8	15×22	1.00	
F. L. WOOLLARD, Editor; LEADER PUBLISHING COMPANY.								
CLINTON, pop. 1,378 (D 3½); CUSTER Co. (W.), pop. 18,487. 5 m. S. of Arapahoe. Chic., R. I. & Pac.; K. City, Mex. & Orient; St. L. & S. Fran. R.Rs. Tel. Exp. Banks. Lumber yards, oil mill, elevator, brick yard, cotton gins, compress. Agricultural section.								
Chronicle	Evg. *ex. Sun*	Republican		1910	4	13×20	4.00	
Chronicle	Friday	Republican		1899	8	13×20	1.00	‡1,500
CLARENCE E. SALTER, Editor and Publisher.								
News	Thursday	Democratic		1900	8	15×22	1.00	**1,200**
WM. B. WALKER, Editor and Publisher.								
Times	Tues. & Fri	Democratic		1909	4	15×22	1.50	
J. F. COSS, Editor; CLINTON PUBLISHING COMPANY.								
COALGATE†, pop. *2,614 (J 5½); COAL Co. (S.), pop. 15,585. 15 m. N. by W. of Atoka. Mo., Kans. & Tex.; Chic., R. I. & Pac. R.Rs. Tel. Exp. Bank. Coal mining chief industry.								
Coal County Register	Friday	Democratic		1907	4	15×20	1.00	
J. Y. & G. Y. BRYER, Editors and Publishers.								
Courier	Thursday	Republican		1909	8-12	9×12	1.00	
J. E. T. CLARK, Editor and Publisher.								
Record	Thursday	Democratic		1893	8	15×22	1.00	1,000
M. B. HICKMAN, Editor; HICKMAN & STEVENS, Publishers.								
COLLINSVILLE, pop. 1,075 (K 2); ROGERS Co. (N.E.), pop. 14,485. 18 m. W. of Claremore. Atch., Top. & S. Fe R.Rs. Tel. Exp. Bank. Coal mining and farming. Oil, gas and mineral region.								
News	Thursday	Democratic		1899	8	15×22	1.00	650
W. L. WRIGHT, Editor and Publisher.								
Times	Friday	Republican		1904	4	18×24	1.00	
P. M. EYLER, Editor and Publisher.								
COLONY, pop. *200 (D 4); WASHITA Co. (W.), pop. 22,005. 22 m. E.N.E. of Cordell. Railroad, tel. and exp. sta., Weatherford. Chic., R. I. & Pac. R.R. Bank. Grain, cattle, cotton and hogs chief products.								
Courier	Thursday	Republican		1909	8	15×22	1.00	
NEATHA H. SEGER, Editor; J. MATTOON SEGER, Publisher.								
COMANCHE, pop. *547 (F 6); STEPHENS Co. (S.), pop. 20,148. 10 m. S. of Duncan. Chic., R. I. & Pac. R. R. Tel. Exp. Bank. Farming and stock raising.								
American	Thursday	Democratic		1908	6	15×22	1.00	550
E. A. BOURNE, Editor; COMANCHE PUBLISHING COMPANY.								
Reflex	Friday	Democratic		1901	8	15×22	1.00	
SANTFORD HARDY, Editor and Publisher.								
COPAN, pop. *305 (K 1); WASHINGTON Co. (N.E.), pop. 12,813. 10 m. N.N.E. of Bartlesville. Atch., Top. & S. Fe R.R. Tel. Exp. Bank. Petroleum and natural gas region. Grain and live stock raised.								
Leader	Friday	Independent		1910	4	17×24	1.00	
M. J. COURTNEY, Editor and Publisher.								
CORDELL†, pop. *2,000 (D 4); WASHITA Co. (W.), pop. 22,005. 33 m. S.W. of Weatherford. St. L. & S. Fran. R.R. Tel. Exp. Banks.								
Beacon	Thursday	Democratic		1897	8	15×22	1.00	‡1,600
BEACON PUBLISHING COMPANY.								
Herald-Sentinel	Friday	Republican		1892	8	15×22	.50	900
M. H. GUNSENHOUSER, Editor and Publisher.								
Oklahoma Vorwärts (German)	Friday	Ind.Dem		1900	8	15×22	1.00	‡1,050
JULIUS HUESSY, Editor; VORWAERTS PUBLISHING COMPANY.								
CORNISH, pop. *469 (F 6); JEFFERSON Co. (S.), pop. *18,765. 22 m. N.E. of Ryan. Railroad, tel. and exp. sta., Ardmore. Gulf, Colo. & S. Fe; Chic., R. I. & Pac.; St. L. & S. Fran. R.Rs. Banks.								
News	Friday	Independent		1909	4	15×22	1.00	
A. MCCROREY, Editor and Publisher.								
COSMOS, pop. —— (F 7½); TEXAS Co. (N.W.), pop. 16,448. 44 m. fr. Hooker, nearest railroad, tel. exp. and banking town. Chic., R. I. & Pac. R.R.								
Pioneer	Thursday	Republican		1906	6	11×16	1.00	
C. D. STILLMAN, Editor and Publisher.								
COWETA, pop. 1,105 (K 2½); WAGONER Co. (E.), pop. 19,529. 26 m. N.W. of Muskogee. Mo., Kans. & Tex. R.R. Tel. Exp. Banks.								
Courier	Thursday	Independent		1903	8	15×22	1.00	‡1,050
A. W. BRADSHAW, Editor and Publisher.								
Times	Thursday	Republican		1905	8	15×22	1.00	
MARK A. LEFTWICH, Editor and Publisher.								
COYLE, pop. *250 (G 2½); LOGAN Co. (N.C.), pop. 30,707. 18 m. N.E. of Guthrie. Atch., Top. & S. Fe R.R. Tel. Exp. Banks.								
Cimarron Valley Clipper	Thursday	Democratic		1900	8	13×20	1.00	452
E. J. GARNER, Editor and Publisher.								
CRESCENT, pop. *139 (F 2½); LOGAN Co. (N.C.), pop. 30,707. 16 m. N.W. of Guthrie. Atch., Top. & S. Fe R.R. Tel. Exp. Bank.								
Logan County News	Friday	Republican		1902	8	15×22	1.00	550
B. F. WNOROWSKI, Editor and Publisher.								

CIRCULATION: Bold face—sworn. * Detailed statement. ‡ Publisher's report. Plain figures—estimated.
POPULATION: Census of 1907. * Estimated. ‖ Census of 1910. † County Seat. ⅋ Size of page.

Estab. Pages. ⅛Size. Sub. Circ.

CROWDER, pop. *600 (K 4); PITTSBURG Co. (S.E.C.), pop. 37,677. 20 m. N. by E. of McAlester. Mo., Kans. & Tex.; Ft. Smith & West. R.Rs. Tel. Exp. Bank.

Guardian ..... Friday ..... Democratic..... 1905 12 11×16 1.00
A. E. BARROW, Editor and Publisher.

CURTIS, pop. *400 (C 2); WOODWARD Co. (N.W.), pop. 14,495. 14 m. E. of Woodward. Atch., Top. & S. Fe R.R. Tel. Exp. Bank, Quinlan. Wheat, corn, kaffir and broom corn grown.

Courier ..... Thursday ..... Independent .. 1900 8 13×20 1.00 670
BAXTER & SON, Editors and Publishers.

CUSHING, pop. *900 (H 2½); PAYNE Co. (N.C.), pop. 22,022. 45 m. S.E. of Mulhall. Atch., Top. & S. Fe; Mo., Kans. & Tex. R.Rs. Tel. Exp. Banks. Farming.

Democrat ..... Thursday ..... Democratic..... 1906 8 13×20 1.00
E. R. GREEN, Editor and Publisher.

Independent ..... Thursday .. .. Independent .. 1901 8 13×20 700
AL H. HOLLAND, Editor and Publisher.

CUSTER, pop. *800 (D 3); CUSTER Co. (W.), pop. 18,487. 10 m. N.E. of Arapaho. K. City, Mex. & Orient.; St. L. & S. Fran. R.Rs. Tel. Exp. Banks. Cotton gin, huller, flour mill, and ice plant. All kinds of grain, broom corn and alfalfa grown.

Courier ..... Thursday ..... Republican..... 8 15×22 1.00 500
EVERETT VEATCH, Editor and Publisher.

CYRIL, pop. *200 (E 5); CADDO Co. (S.W.C.), pop. 30,241. 13 m. S.S.E. of Anadarko. St. L. & S. Fran. R.R. Tel. Exp. Bank.

Express ..... Friday ..... Independent .. 1908 8 15×22
A. A. HIATT, Editor; CYRIL PUBLISHING COMPANY.

DACOMA, pop. *150 (D 1); WOODS Co. (N.W.), pop. 15,517. 14 m. S.E. of Alva. St. L. & S. Fran. R.R. Tel. Exp. Bank. Grain growing district.

News ..... Friday ..... Independent .. 1909 8 11×16 1.00 ‡450
C. L. HAGENMEIER, Editor and Publisher.

DAVENPORT, pop. *512 (H 3); LINCOLN Co. (C.), pop. 37,293. 7 m. E. of Chandler. St. L. & S. Fran.; Atch., Top. & S. Fe R.Rs. Tel. Exp. Bank.

New Era ..... Thursday ..... Independent .. 1904 6 15×22 1.00 388
CHARLES T. HEDGES, Editor and Publisher.

DAVIDSON, pop. *200 (C 6); TILLMAN Co. (S.W.), pop. 12,867. 10 m. S.W. of Frederick. St. L. & S. Fran. R.R. Tel. Exp. Bank.

Record ..... Friday ..... Independent .. 1909 8 13×20 1.00
J. S. SOULE, Editor and Publisher.

DAVIS, pop. *1,346 (G 5½); MURRAY Co. (S.), pop. 11,948. 30 m. N. of Ardmore. Gulf, Colo. & S. Fe R.R. Tel. Exp. Bank. Cotton, grain and hay market, cotton gins.

News ..... Thursday ..... Democratic..... 1894 8 18×24 1.00 500
FAY L. CROSSETT, Editor and Publisher.

DEER CREEK, pop. *300 (F 1); GRANT Co. (N.), pop. 17,638. 12 m. E. of Medford. Atch., Top. & S. Fe R.R. Tel. Exp. Bank. Grain growing.

Anchor ..... Thursday ..... Non-partisan.. 1909 4 13×20 1.00 ‡350
MISSES THOMPSON, Editors and Publishers.

DEPEW, pop. *400 (H 3); CREEK Co. (N.E.C.), pop. *26,000. 28 m. S.W. of Sapulpa. St. L. & S. Fran. R.R. Tel. Exp. Bank. Cotton, grain and live stock raised.

Independent ..... Friday ..... Local..... 1909 16 11×16 1.00 ‡600
FRED. C. KNAPP, Editor and Publisher.

DEVOL, pop. *350 (D 6); COMANCHE Co. (S.W.), pop. 31,738. 32 m. S.W. of Lawton. Wichita Falls & N'thwest. R.R. Tel. Exp. Bank. Cotton and grain raised.

Dispatch ..... Friday ..... Independent .. 1909 8 13×20 1.00
T. W. LILLIE, Publisher.

DEWEY, pop. *1,500 (K 1); WASHINGTON Co. (N.E.), pop. 12,813. 4 m. N.E. of Bartlesville, Mo.. Kans. & Tex.; Atch., Top. & S. Fe R.Rs. Tel. Exp. Banks. Cement works.

Sentinel ..... Thursday ..... Democratic..... *1909* 8 *15×22* *1.00*
A. H. NORWOOD, Editor and Publisher.

World ..... Friday ..... Republican..... 1906 8 15×22 1.50 ‡600
W. E. DIXON, Editor; WORLD PUBLISHING COMPANY.

DILL CITY (*Dill P. O.*), pop. —— (C 4); WASHITA Co. (W.), pop. 22,005. 5 m. W. of Cordell. K. City, Mex. & Orient R.R. Tel. Exp. Bank.

News ..... Friday ..... Non-partisan.. 1908 4 15×22 1.00 400
SMITH & MCDONALD, Editors and Publishers.

DOBY SPRINGS, pop. —— (B 1); HARPER Co. (N.W.), pop. 8,089. 8 m. N.W. of Buffalo, nearest banking town. Railroad, tel. and exp. sta., Ashland, Kans. Atch., Top. & S. Fe R.R. Grain growing.

Monitor ..... Friday ..... Democratic..... 1908 8 13×20 1.00
S. E. FOWLER, Editor; E. S. JOHNSON, Publisher.

DOVER, pop. *250 (F 2½); KINGFISHER Co. (N.W.C.), pop. 18,110. 8 m. N. of Kingfisher. Chic., R. I. & Pac. R.R. Tel. Exp. Bank.

News ..... Friday ..... Ind. Rep..... 1901 8 13×20 1.00 350
J. S. MARTIN, Editor and Publisher.

DRUMMOND, pop. —— (E 2); GARFIELD Co. (N.), pop. ‖33,050. 12 m. S.W. of Enid. St. L. & S. Fran. R.R. Tel. Exp. Bank. Large flour mill.

Messenger ..... Thursday ..... Independent .. 1903 8 13×20 1.00
D. E. MESSENGER, Editor and Publisher.

DUKE, pop. *450 (B 5); JACKSON Co. (S.W.), pop. 12,829. 15 m. W.N.W. of Altus. Railroad, tel. and exp. sta., Eldorado. St. L. & S. Fran. R.R. Bank, Olustee.

Times ..... Thursday ..... Democratic..... 1908 8 13×20 1.00 250
ARTHUR D. WILKINSON, Editor and Publisher.

CIRCULATION: Bold face—sworn * Detailed statement. ‡ Publisher's report. Plain figures—estimated.
POPULATION: Census of 1907. * Estimated. ‖ Census of 1910. † County Seat. ⅛ Size of page.

			Estab.	Pages.	⅛Size.	Sub.	Circ.
DUNCAN†, pop. ‖2,710 (F 5½); STEPHENS Co. (S.), pop. 20,148. 10 m. S. of Marlow. Chic., R. I. & Pac. R.R. Tel. Exp. Banks. Agricultural and stock raising district.							
Banner	Friday	Democratic	1892	8	13×20	1.00	
ED. J. LEEMAN & FRED E. SAMPSON, Editors and Publishers.							
Eagle	Thursday	Democratic	1894	8	20×26	1.00	850
J. G. & LEE WOODS, Editors and Publishers.							
Oklahoma Socialist	Thursday	Socialist	1910	4	13×20	1.00	
CHARLES W. NORTON, Editor and Publisher.							
DURANT†, pop. 4,550 (J 6½); BRYAN Co. (S.), pop. 27,867. 19 m. N.E. of Denison, Tex. Mo., Kans. & Tex.; St. L. & S. Fran.; Mo., Okla. & Gulf R.Rs. Tel. Exp. Bank. Cotton gins, lumber mills, etc.							
Bryan County Democrat—*semi-weekly edition of Democrat*	Tues. & Fri	Democratic	1904	8	15×22	1.00	
Democrat	Evg. *ex. Sun*	Democratic	1901	8	15×22	5.00	
R. H. GLENN & PAUL STEPHENS, Editors; DEMOCRATIC PRINTING CO. (Inc.), Pubs.							
News	Friday	Democratic	1893	8	15×22	1.00	1,100
E. M. EVANS, Editor and Publisher.							
DUSTIN, pop. *750 (J 4); HUGHES Co (S.E.C.), pop.. 10,945. 25 m. S. of Okmulgee. Ft. Smith & West.; Mo., Okla. & Gulf R.Rs. Tel. Exp. Banks. Farming region.							
Dispatch	Saturday	Non-partisan	1904	8	15×22	1.25	‡400
F. M. PALMER, Editor and Publisher.							
ECTER, pop. —— (E 7); BEAVER Co. (N.W.), pop. 13,364. 35 m. fr. Liberal, Kans., nearest railroad, tel., exp. and banking town. Chic., R. I. & Pac. R.R.							
Beaver County Republican	Friday	Republican	1906	4	15×22	1.00	350
HARVEY W. HILL, Editor and Publisher.							
EDMOND, pop. *2,500 (F 3); OKLAHOMA Co.)C.), pop. ‖85,232. 14 m. N. of Oklahoma City. Atch., Top. & S. Fe R.R. Tel. Exp. Banks. Flour mills, feed mill, cotton gin, broom factory. State Normal School.							
Enterprise	Thursday	Democratic	1901	8	17×22	1.00	‡1,345
HARRY HAZLITT, Editor and Publisher.							
Sun	Thursday	Republican	1889	8	16×22	1.00	900
A. D. DAILEY, Editor; A. D. DAILEY & R. W. HARMON, Publishers.							
ELDORADO, pop.—— (B 5½); JACKSON Co. (S.W.), pop. 12,829. 36 m. S. by W. of Mangum. St. L. & S. Fran. R.R. Tel. Exp. Banks. Gypsum cement works. Farming and truck growing.							
Courier	Friday	Democratic	1903	8	13×20	1.25	‡500
JOHN RILEY THACKER, Editor and Publisher.							
Democrat	Thursday	Democratic	1906	6	13×20	1.00	
T. V. WALKER, JR., Editor and Publisher.							
ELK CITY, pop. *1,134 (C 4); BECKHAM Co. (W.), pop. 17,379. 29 m. S.E. of Cheyenne. Chic., R. I. & Pac. R.R. Tel. Exp. Banks.							
Beckham County News	Thursday	Democratic		8	16×22	1.00	
J. A. BOWEN, Editor and Publisher.							
Democrat and Statesman	Thursday	Democratic	1901	4-8	17×24	1.00	2,000
J. W. MCMURTRY, Editor and Publisher.							
Record	Wednesday	Republican	1901	8	15×22	1.00	1,000
S. A. PENN, Editor and Publisher.							
ELMER, pop. *500 (C 5½); JACKSON Co. (S.W.), pop. 12,820. 11 m. S. of Altus. K. City, Mex. & Orient. R.R. Tel. Exp. Banks. Chief crops, corn and cotton.							
Jackson County Democrat	Friday	Democratic	1910	8	15×22	1.00	
R. L. MOORE, Editor and Publisher.							
EL RENO†, pop. 5,370 (F 3½); CANADIAN Co. (W.C.), pop. 20,110. 30 m. N.W. of Oklahoma City. Chic., R. I. & Pac.; St. L., El Reno & West. R.Rs. Tel. Exp. Banks. Two large roller mills, canning factory, creamery, foundry and machine shop. railroad shops, china factory, brick yards, lumber yards, etc. Important shipping point for farm products and lumber.							
American	Morn. & Evg. ex. *Sun*	Republican	1893	4	17×22	4.00	
G. G. LEWIS & Co., Editors and Publishers.							
Democrat	Evg. *ex. Sun*	Democratic	1900	4-8	15×22	4.00	1,100
Democrat	Thursday	Democratic	1889	8	15×22	1.00	1,400
DEMOCRAT PUBLISHING COMPANY.							
Oklahoma Staats-Zeitung (German)—*see Herold, Wichita, Kans.*							
Oklahoma Volksblatt (German).	Friday	Independent	1893	8	15×22	1.50	900
OKLAHOMA VOLKSBLATT COMPANY (Inc.), Publishers.							
ENID†, pop. ‖13,799 (F 2); GARFIELD Co. (N.), pop. ‖33,050. 80 m. N.W. of Guthrie. Chic., R. I. & Pac.; St. L. & S. Fran.; Atch., Top. & S. Fe R.Rs. Tel. Exp. Banks. Agricultural implements, steel and iron wire, flour, meat products, etc., manufactured. Trade center for grain, live stock, poultry, alfalfa and broom corn. In a rich agricultural district.							
Christian Advance	Semi-monthly	Local & Chn	1908	12	9×12	.50	‡600
RANDOLPH COOK, Editor and Publisher.							
Eagle	Evg. *ex. Sun*	Republican	1901	8	17×22	5.00	
M. H. WRIGHT, Editor; EAGLE PRINTING AND PUBLISHING COMPANY.							
Events	Thursday	Republican	1893	8	15×22	1.00	5,500
F. EVERETT PURCELL, Editor and Publisher.							
Morning News	Morn. *ex. Mon*	Democratic	1894	4	17×22	4.50	**3,500**
CHARLES I. STEWART, Editor; ENID NEWS PUBLISHING COMPANY.							
Oklahoma Looking Glass	Monthly	Independent	1910	16	9×12	1.00	
A. A. WEBB, Editor and Publisher.							
Oklahoma Physician	Monthly	Medical	1909	24	7×10	1.00	
FRANK P. DAVIS. M.D., Editor and Publisher.							

Continued on next page.

CIRCULATION: Bold face—sworn. * Detailed statement. ‡ Publisher's report. Plain figures—estimated.
POPULATION: Census of 1907. * Estimated. ‖ Census of 1910. † County Seat. ⅛ Size of page.

				Estab.	Pages.	Size.	Sub.	Circ.
ENID† (*Continued*)								
Temperance Review	Monthly	Temperance		1908	8	11×15	.60	
C. L. OGILVIE, Editor and Publisher.								
Wave-Democrat	Evg. *ex. Sun*	Democratic		1909	4	20×26	4.50	
Wave-Democrat	Thursday	Democratic		1893	8	15×22	1.00	
M. A. KELSO, Editor and Publisher.								
ERICK, pop. *756 (B 4); BECKHAM Co. (W.), pop. 17,379. 43½ m. N.W. of Mangum. Chic., R. I. & Pac. R.R. Tel. Exp. Banks.								
Altruist	Thursday	Republican		1904	8	13×20	1.00	700
EDWIN D. PRITCHARD, Editor and Publisher.								
Beckham County Democrat	Thursday	Democratic		1907	8	15×22	1.00	
HAMILTON ELLIS, Editor; LESLIE E. ELLIS, Publisher.								
EUFAULA†, pop. *757 (K 4); MCINTOSH Co. (E.), pop. 17,975. 35 m. S. by W. of Muskogee. Mo., Kans. & Tex. R.R. Tel. Exp. Bank. Corn and cotton raised.								
Indian Journal	Friday	Democratic		1876	8	18×24	1.00	900
J. N. THORNTON, Editor; INDIAN JOURNAL PRINTING COMPANY, Publishers.								
Republican	Friday	Republican		1906	8	15×22	1.00	
VIRGIL WINN, Editor and Publisher.								
FAIRFAX, pop. *470 (H 1½); OSAGE Co. (N.), pop. 15,322. 20 m. N.E. of Pawnee. Atch., Top. & S. Fe R.R. Tel. Exp. Bank. Farming and grazing region.								
Osage Chief	Friday	Independent		1904	6	15×22	1.00	300
C. W. CARNES, Editor and Publisher.								
FAIRLAND, pop. *499 (M 1); OTTAWA Co. (Ex.N.E.), pop. 12,227. 20 m. N.E. of Vinita. St. L. & S. Fran. R.R. Tel. Exp. Bank. Fine farming country. Three grain elevators.								
News	Friday	Independent		1905	6	15×22	1.00	300
JOHN T. NEWPORT, Editor and Publisher.								
FAIRVIEW†, pop. *1,500 (E 2); MAJOR Co. (N.W.C.), pop. 14,307. 40 m. S.W. of Enid. K. City, Mex. & Orient R.R. Tel. Exp. Banks.								
Leader	Friday	Democratic		1907	6	15×22	1.00	‡950
IVAN WILLIAMS, Editor and Publisher.								
Republican	Friday	Republican		1900	8	12×18	1.00	900
H. P. CUNNINGHAM, Editor and Publisher.								
FARGO, pop. *250 (B 2); ELLIS Co. (N.W.), pop. 13,978. Abt. 15 m. S. of W. Woodward. Atch., Top. & S. Fe R.R. Tel. Exp. Bank.								
Journal	Friday	Republican		1903	8	15×22	1.00	400
GEORGE A. WHITE, Editor; KATE WARE, Publisher.								
Republican	Thursday	Republican		1910	8	15×22	1.00	
G. V. BAILEY, Editor and Publisher.								
FAXON, pop. *100 (D 5½); COMANCHE Co. (S.W.), pop. 31,738. 15 m. S.W. of Lawton. Chic., R. I. & Pac. R.R. Tel. Exp. Bank, Chattanooga.								
Leader	Thursday	Republican		1905	12	11×16	1.00	300
MRS. LUCY L. EASTON, Editor and Publisher.								
FLETCHER, pop. *300 (E 5); COMANCHE Co. (S.W.), pop. 31,738. 17 m. N.E. of Lawton. St. L. & S. Fran. R.R. Tel. Exp. Bank. Cement block factory. Cotton, grain and broom corn grown.								
Times	Friday	Non-partisan		1909	8	11×16	1.00	
J. K. & C. E. MILLER, Editors and Publishers.								
FORAKER, pop. *500 (H 1); OSAGE Co. (N.), pop, 15,322. 24 m. N.W. of Pawhuska. Midl. Val. R.R. Tel. Exp. Banks. Grain and live stock chief products.								
News	Thursday	Independent		1910	8	15×22	1.00	
A. C. WILSON, Editor and Publisher.								
Tribune	Friday	Republican		1906	8	15×22	1.00	650
W. R. DUTTON, Editor and Publisher.								
FORT COBB, pop. *300 (E 4½); CADDO Co. (S.W.C.), pop. 30,241. 15 m. W. of Anadarko. Chic., R. I. & Pac. R.R. Tel. Exp. Bank.								
Record	Friday	Democratic		1902	8	15×22	1.00	500
W. M. HAZLETT, Editor and Publisher.								
FORT GIBSON, pop. 1,063 (L 3); MUSKOGEE Co. (E.), pop. ‖52,743. 8 m. N.E. of Muskogee. S. L., Iron Mtn. & S'thrn; St. L. & S. Fran. R.Rs. Tel. Exp. Bank. Farming and stock raising.								
Post	Thursday	Republican		1896	4	18×24	1.00	900
J. S. HOLDEN, Editor and Publisher.								
FORT TOWSON, pop. *1,250 (L 6½); CHOCTAW Co. (S.E.), pop. 12,340. 75 m. S.E. of McAlester. St. L. & S. Fran. R.R. Tel. Exp. Banks.								
Enterprise	Friday	Democratic		1905	8	13×20	1.00	456
CHARLES C. LEWTER, Editor and Publisher.								
FOSS, pop. *800 (C 3½); WASHITA Co. (W.), pop. 22,005. 22 m. N.W. of Cordell. Chic., R. I. & Pac. R.R. Tel. Exp. Bank. Farming district.								
Enterprise	Friday	Democratic		1901	4-8	13×20	1.00	‡800
HAMILTON NATION, Editor and Publisher.								
FOYIL, pop. *250 (K 2); ROGERS Co. (N.E.), pop. 14,485. 56 m. N.W of Tahlequah. St. L. & S. Fran. R.R. Tel. Exp. Bank. Agricultural district. Petroleum, natural gas and coal produced.								
Leader	Friday	Democratic		1903	8	11×16	1.00	‡400
WILLIAM R. HARPER, Editor and Publisher.								
FRANCIS, pop. *1,250 (H 5); PONTOTOC Co. (S. C.), pop. 23,057. 9 m. N.E. of Ada. St. L. & S. Fran. R.R. Tel. Exp. Bank. Cotton, corn and fruit grown.								
Wigwam	Thursday	Ind. Dem.		1907	8	13×20	1.00	‡504
L. R. CLARK, Editor and Publisher.								

CIRCULATION: Bold face—sworn. * Detailed statement. ‡ Publisher's report. Plain figures—estimated.
POPULATION: Census of 1907. * Estimated. ‖ Census of 1910. † County Seat. ‡ Size of page.

			Estab.	Pages.	⅛Size.	Sub.	Circ.
FREDERICK †, pop. *4,000 (D 6); TILLMAN Co. (S.W.), pop. 12,867. 30 m. N.N.E. of Vernon, Tex. Wich. Falls & N'west.; St. L. & S. Fran. R.Rs. Tel. Exp. Banks. Manufactures automobiles, hosiery and cotton seed oil. Cotton, grain and broom corn grown.							
Enterprise	Thursday	Republican	1902	8	15×22	1.00	600
R. H. WESSEL, Editor and Publisher.							
Leader	Friday	Democratic	1904	8	17×24	1.00	∗2,300
MARTIN & NEWLAND, Editors and Publishers.							
FREEDOM, pop. *50 (C 1); WOODS Co. (N.W.), pop. 15,517. 25 m. W. of Alva, nearest railroad, tel., exp. and banking town. Atch., Top. & S. Fe; Chic., R. I. & Pac. R.Rs. Corn, wheat and broom corn chief crops.							
Express	Thursday	Republican	1906	8	15×22	1.00	‡300
H. G. WALKER, Editor and Publisher.							
GAGE, pop. —— (B 2); ELLIS Co. (N.W.), pop. 13,978. 22 m. S. W. of Woodward. Atch., Top. & S. Fe R.R. Tel. Exp. Bank. Fruit, grain and hay grown.							
Ellis County Republican	Friday	Republican	1906	8	15×22	1.00	1,000
MRS. M. F. HAWKINS, Editor and Publisher.							
Record	Friday	Democratic	1901	4	18×24	1.00	**1,000**
J. W. HARP, Editor and Publisher.							
GARBER, pop. *250 (F 1½); GARFIELD Co. (N.), pop. ‖33,050. 15 m. E. of North Enid. Chic., R. I. & Pac. R.R. Tel. Exp. Bank.							
Sentinel	Friday	Republican	1899	8	13×20	1.00	
S. H. PETERS, Editor and Publisher.							
GARVIN, pop. —— (M 6½); MCCURTAIN Co. (Ex.S.E.), pop. 10,359. 35 m. S.E. of Hugo. St. L. & S. Fran. R.R. Tel. Exp. Bank.							
Graphic	Thursday	Local	1903	8	17×24	1.00	
P. M. KOKANOUR, Editor and Publisher.							
Pioneer (Negro)	Tuesday		1909	6	15×22	1.00	
REV. W. H. CARROLL, Editor and Publisher.							
GATE, pop. *150 (F 7½); BEAVER Co. (N.W.), pop. 13,364. 28 m. E. of Beaver. Railroad, tel. and exp. sta., Englewood, Kans. Atch., Top. & S. Fe R.R. Bank. Wheat and broom corn grown.							
Valley Star	Thursday	Republican	1906	8	14×20	1.00	‡200
W. L. BEARDSLEY, Editor and Publisher.							
GEARY, pop. 1,565 (E 3); BLAINE Co. (N.W.C.), pop. 17,227. 28 m. N.W. of El Reno. Chic., R. I. & Pac. R.R. Tel. Exp. Bank. Steam mill, two cotton gins, four elevators.							
Bulletin	Thursday	Republican	1899	8-12	13×20	1.00	850
CHARLES H. ROFF, Editor and Publisher.							
Journal	Thursday	Democratic	1902	8-12	13×20	1.00	850
PAUL O. SELF, Editor and Publisher.							
GLENCOE, pop. *588 (H 2); PAYNE Co. (N.C.), pop. 22,022. 12 m. N.E. of Stillwater. Atch., Top. & S. Fe R.R. Tel. Exp. Banks. Cotton, grain and broom corn grown.							
Mirror	Friday	Republican	1900	4	17×24	1.00	‡756
P. B. VANDAMENT, Editor and Publisher.							
GOLTRY, pop. *250 (E 1½); ALFALFA Co. (N.), pop. 16,074. 20 m. N.W. of Enid. St. L. & S. Fran. R.R. Tel. Exp. Bank. Live stock, grain and hay chief products.							
News	Friday	Independent	1901	8	15×22	1.00	‡765
F. E. WELKER, Editor and Publisher.							
GOODWELL, pop. *100 (C 8); TEXAS Co. (N.W.), pop. 16,448. 6 m. S.W. of Guymon. Chic., R. I. & Pac. R.R. Tel. Exp. Bank. Grazing and farming country.							
News	Thursday	Local	1908	8	11×16		300
H. E. SCHOLL, Editor and Publisher.							
GOTEBO, pop. *178 (D 4½); KIOWA Co. (S.W.), pop. 22,165. 15 m. E. of Hobart. Chic., R. I. & Pac. R.R. Tel. Exp. Bank.							
Gazette	Friday	Republican	1901	12	13×20	1.00	1,000
ALFRED H. STEWART, Editor and Publisher.							
GOULD, pop. *300 (B 5); HARMON Co. (Ex.S.W.), pop. ‖11,328. 9 m. S.E. of Hollis. Wichita Falls & N'thwest. R.R. Tel. Exp. Bank. Grain and cotton grown.							
Harmon County News	Friday	Democratic	1909	6-12	11×16	1.00	
J. W. BRIDGES, Editor; W. E. EDMIASTON, Publisher.							
GRACEMONT, pop. —— (E 4): CADDO Co. (S.W.C.), pop. 30,241. 7½ m. N. of Anadarko. Chic., R. I. & Pac. R.R. Tel. Exp. Bank.							
Graphic	Friday	Democratic	1906	12	11×16	1.00	
D. S. GEIGER, Editor and Publisher.							
GRANDFIELD, pop. *900 (D 6); TILLMAN Co. (S.W.), pop. 12,867. 23 m. S.E. of Frederick. Wichita Falls & N'thwest. R.R. Tel. Exp. Bank. Cotton and grain raised.							
Enterprise	Friday	Non-political	1906	8	13×20	1.00	
SMITH & LINDBLAD, Editors and Publishers.							
GRANITE, pop. —— (C 4½); GREER Co. (Ex.S.W.), pop. 23,624. 9 m. N.E. of Mangum. Chic., R. I. & Pac. R.R. Tel. Exp. Banks.							
Enterprise	Thursday	Democratic	1900	8	13×20	1.50	1,000
J. W. RYDER, Editor and Publisher.							
GROVE †, pop. *850 (M 1); DELAWARE Co. (N.E.), 14,274. 14 m. S. of Wyandotte. St. L. & S. Fran. R.R. Tel. Exp. Banks. Lime kiln. Grain and hay grown.							
Delaware County News	Friday	Republican	1909	16	11×16	1.00	
S. C. PLATT, Editor; W. J. FORBES, Publisher.							
Sun	Friday	Democratic	1900	8	17×24	1.00	**875**
O. E. BUTLER, Editor and Publisher.							

CIRCULATION: Bold face—sworn. ∗ Detailed statement. ‡ Publishers' reports. Roman figures—estimated.
POPULATION: Census of 1907. * Estimated. ‖ Census of 1910. † County Seat. ⅛ Size of page.

	Estab.	Pages.	Size.	Sub.	Circ.
GUTHRIE†, pop. *15,000 (G 3); LOGAN Co. (N.C.), pop. 30,707. 90 m. S. of Arkansas City, Kans. Atch., Top. & S. Fe; St. L. El Reno & West.; Ft. Sm. & West.; Mo., Kans. & Tex.; and other R.Rs. Tel. Exp. Banks. State Capital. Large lumber and milling interests, cotton gins, factories and minor industries. Important trade center.					
Leader—*see Oklahoma Leader*.....Evg. *ex. Sun*.....Democratic.....	1892	8	17×24	4.50	*12,571
Oklahoma Enterprise.....Saturday .....Non-partisan.. S. RIDLEY, JR., Editor; OKLAHOMA ENTERPRISE COMPANY, Publishers.	1908	8	11×16	1.00	
Oklahoma Farmer .....Semi-monthly ..Agricultural... FRANK H. GREER, Editor; FARMER PUBLISHING COMPANY, (Inc.).	1890	16-24	11×14	1.00	52,466 SEE ADVT
Oklahoma Farmer and Laborer..Friday .....Labor ..... P. C. CARPENTER, Editor and Publisher.	1909	4	17×22	1.00	‡2,500
Oklahoma Guide (Negro) .....Thursday .....Republican..... G. N. PERKINS, Editor and Publisher.	1892	4	18×24	1.00	3,000
Oklahoma Law Journal.....Monthly .....Legal..... D. H. FERNANDES, Editor and Publisher.		28	6×9	2.00	
Oklahoma Leader—*weekly edition of Leader*.....} Thursday .....Democratic..... LESLIE G. NIBLACK, Editor; LEADER PRINTING COMPANY, Publishers.	1892	8	17×24	.50	*13,564
Oklahoma Odd Fellow.....Monthly .....I.O.O.F..... E. T. REHFIELD, Editor and Publisher.	1893	24	11×15	1.00	3,150
Oklahoma Post (German)—*see Herold, Wichita, Kans.*					
Oklahoma Safeguard (Negro).....Thursday .....Republican..... C. A. BUCHANAN, Editor; BUCHANAN PUBLISHING COMPANY.	1894	4	17×24	1.00	*3,051
Oklahoma State Capital .....Morn. *ex. Mon*.....Republican.....	1889	8-24	17×22	4.00	20,443
Oklahoma State Capital.....Saturday.....Republican..... FRANK H. GREER, Editor; STATE CAPITAL COMPANY, Publishers.	1889	8	19×22	.50	29,760 SEE ADVT
Oklahoma State Register.....Thursday .....Ind. Rep..... JOHN GOLOBIE, Editor; OKLAHOMA PRINTING COMPANY, Publishers.	1898	8	15×22	1.00	2,270
Oklahoma Workman.....Monthly .....A. O. U. W..... W. J. LEATHERMAN, Editor STATE CAPITAL PUBLISHING COMPANY.	1893	8	11×15	.50	3,750
Taborian Monitor (Negro).....Monthly .....Republican..... W. M. HUNTER, Editor and Publisher.	1904	8	11×16	.50	
GUYMON†, pop. *903 (D 7½); TEXAS Co. (N.W.), pop. 16,448. 40 m. S.W. of Liberal, Kans. Chic., R. I. & Pac. R.R. Tel. Exp. Banks. Farming and stock raising country.					
Democrat .....Thursday .....Democratic..... EDWARD N. FARRIS, Editor and Publisher.	1907	6	15×22	1.50	‡1,350
Herald .....Thursday .....Republican..... WARREN ZIMMERMAN, Editor and Publisher.	1891	8	15×22	1.50	1,400
HAILEYVILLE, pop. *2,000 (K 5); PITTSBURG Co. (S.E.C.), pop. 37,677. 1½ m. W. of Hartshorne. Chic., R. I. & Pac. R.R. Tel. Exp. Bank.					
Signal.....Friday .....Democratic..... P. C. DURHAM, Editor and Publisher.	1910	4	15×22	1.00	
HALLETT, pop. *250 (H 2); PAWNEE Co. (N.), pop. 17,112. 16 m. S.E. of Pawnee. St. L. & S. Fran.; Mo., Kans. & Tex. R.Rs. Tel. Exp. Bank, Jennings.					
Herald .....Saturday .....Local..... J. E. MASON, Publisher.	1907	8	13×20	1.00	720
HARRAH, pop. *200 (G 3½); OKLAHOMA Co. (C.), pop. ‖85,232. 20 m. E. of Oklahoma City. Chic., R. I. & Pac. R.R. Tel. Exp. Bank.					
News and Tribune.....Friday .....Independent .. SAMUEL P. WATTS, Editor and Publisher.	1907	8	17×24	1.00	
HARTSHORNE, pop. *3,000 (K 5); PITTSBURG Co. (S.E.C.), pop. 37,677. 15 m. E. of McAlester. Chic., R. I. & Pac. R.R. Tel. Exp. Bank. Coal mining and stock raising.					
Sun .....Thursday .....Independent .. JASPER M. ALLEN, Editor and Publisher.	1895	8	15×22	1.00	‡1,200
HASKELL, pop. —— (K 3); MUSKOGEE Co. (E.), pop. ‖52,743. Abt 20 m. N.W. of Muskogee. Midl. Val. R.R. Tel. Exp. Bank.					
News .....Thursday .....Democratic..... H. F. TILLMAN, Editor; NEWS PUBLISHING COMPANY.	1909	12	15×22	1.00	
HASKEW, pop. —— (C 1); WOODWARD Co. (N.W.) pop. 14,495. 19 m. N.E. of Woodward. Railroad, tel., exp. and banking town, Curtis. Atch., Top. & S. Fe R.R.					
Enterprise .....Thursday .....Republican..... F. N. MCFEETERS, Editor and Publisher.	1908	4	13×20	1.00	
HASTINGS, pop. *250 (E 6); JEFFERSON Co. (S.), pop. *18,765. 10 m. W. of Addington. Chic., R. I. & Pac. R.R. Tel. Exp. Bank.					
News .....Friday .....Democratic..... J. A. STOCKTON, Editor; STOCKTON & MARREN, Publishers.	1902	4	11×16	1.00	
HEADRICK, pop. *250 (C 5); JACKSON Co. (S.W.), pop. 12,829. 11 m. E. of Altus. St. L. & S. Fran. R.R. Tel. Exp. Bank.					
Leader .....Friday .....Democratic..... W. S. NEEL, Editor and Publisher.	1906	8	15×22	1.00	400
HEAVENER, pop. *1,000 (N 4½); LE FLORE Co. (E.), pop. 24,678. 12 m. S. of Poteau. K. City S'thrn; Ark. West. R.Rs. Tel. Exp. Banks. Cotton and corn largely grown.					
Dispatch.....Thursday .....Democratic..... BAKER & HALL, Editors and Publishers.	1910	8	15×22	1.00	
Ledger .....Thursday .....Democratic..... FRANK RICHARDS, Editor and Publisher.	1904	8	16×21	1.00	‡1,000
HELENA, pop. *610 (E 1½); ALFALFA Co. (N.), pop. 16,074. 40 m. S.E. of Alva. St. L. & S. Fran. R.R. Tel. Exp. Banks.					
Star .....Thursday .....Democratic..... E. B. & B. M. COPPEGE, Editors; COPPEGE & COPPEGE, Publishers.	1905	8	13×20	1.00	

CIRCULATION: Bold face—sworn. * Detailed statement. ‡ Publisher's report. Plain figures—estimated.
POPULATION: Census of 1907. * Estimated. ‖ Census of 1910. † County Seat. ⅋ Size of page.

			Estab.	Pages.	Size.	Sub.	Circ.
HENNESSEY, pop. 1,573 (F 2); KINGFISHER Co. (N.W.C.), pop. 18,110. 30 m. N.W. of Guthrie. Chic., R. I. & Pac. R.R. Tel. Exp. Banks. Farming interests mainly.							
Clipper	Thursday	Republican	1890	8	15×22	1.00	500
GUY E. SPRAGUE, Editor; SPRAGUE PRINTING COMPANY, Publishers.							
Press-Democrat	Friday	Democratic	1893	8	15×22	1.00	1,000
F. G. TIERNAY, Editor and Publisher.							
HENRYETTA, pop. 1,051 (K 4); OKMULGEE Co. (E.C.), pop. 14,361. 35 m. W. of Checotah. St. L. & S. Fran.; Mo., Okla. & Gulf R.Rs. Tel. Exp. Banks.							
Free-Lance	Friday	Republican	1902	4	15×22	1.00	400
GEORGE R. HALL, Editor and Publisher.							
Standard	Thursday	Ind.Rep	1910	8	15×22	1.00	
WALTER A. DOWNING, Editor and Publisher.							
HINTON, pop. *627 (E 3½); CADDO Co. (S.W.C.), pop. 30,241. 35 m. N. of Anadarko. Chic., R. I. & Pac. R.R. Tel. Exp. Bank. Farming region.							
Record	Thursday	Independent	1902	8	15×22	1.00	**700**
NESBITT & NESBITT, Editors and Publishers.							
HITCHCOCK, pop. *198 (E 3); BLAINE Co. (N.W.C.), pop. 17,227. 9 m. N.N.E. of Watonga. Chic., R. I. & Pac. R.R. Tel. Exp. Bank. Grain, live stock and cotton are chief products.							
Clarion	Thursday	Non-political	1908	8	13×20	1.00	‡450
D. A. DRAKE, Editor and Publisher.							
HOBART†, pop. *6,000 (C 4½); KIOWA Co. (S.W.), pop. 22,165. 50 m. W. of Anadarko Chic., R. I. & Pac. St. L. & S. Fran. R.Rs. Tel. Exp. Banks. Brick yards, cotton oil mills. Grain, cotton and broom corn grown.							
Democrat-Chief	Evg. *ex. Sun*	Democratic	1903	4	15×22	4.00	700
Democrat-Chief	Friday	Democratic	1901	8	15×22	1.00	2,750
J. M. RULE & C. M. WORRALL, Editors; DEMOCRAT-CHIEF PUBLISHING COMPANY.							
Republican	Evg. *ex. Sun*	Republican	1906	4	15×22	4.00	**2,465**
Republican	Thursday	Republican	1903	16	15×22	1.50	**4,579**
ROY BENEDICT, Editor; BENEDICT & RALSTON, Publishers.							
HOLDENVILLE†, pop. 1,868 (J 4); HUGHES Co. (S.E.C.), pop. 10,945. 45 m. N.W. of McAlester. St. L. & S. Fran.; Chic., R. I. & Pac. R.Rs. Tel. Exp. Bank. Farming.							
Democrat	Saturday	Democratic	1907	8	15×22	1.00	
C. A. OLIVER, Editor; TIMES-DEMOCRAT PUBLISHING COMPANY.							
Hughes County Tribune	Thursday	Local	1901	8	15×22	1.00	900
W. R. HOLLOWAY, Editor and Publisher.							
HOLLIS†, pop. *1,000 (B 5); HARMON Co. (S.W.), pop. ‖11,328. 35 m. S.W. of Mangum. Altus, Wich. Falls & Hollis R.R. Tel. Exp. Banks. Cotton, corn, wheat and oats grown.							
Post-Herald	Thursday	Democratic	1903	8	13×20	1.00	**1,100**
LUTHER ROBERTS, Editor; LUKE ROBERTS, Publisher.							
HOMINY, pop. *1,200 (J 2); OSAGE Co. (N.), pop. 15,322. 60 m. S.W. of Caney, Kas. Mo., Kans. & Tex. RR. Tel. Exp. Banks. Corn and cotton chief products.							
Herald	Thursday	Democratic	1901	8	15×22	1.00	**850**
W. K. BARRETT, Editor; BARRETT & PETERS, Publishers.							
HOOKER, pop. *550 (D 7); TEXAS Co. (N.W.), pop. 16,448. 21 m. S.W. of Liberal, Kans. Chic., R. I. & Pac. R.R. Tel. Exp. Banks.							
Advance	Friday	Republican	1904	8	15×22	1.00	**1,000**
SOUTHWORTH & HOOLE, Editors and Publishers.							
HUGO†, pop. —— (K 6½); CHOCTAW Co. (S.E.), pop. 12,340. 22 m. N. of Paris, Tex. St. L. & S. Fran. R.R. Tel. Exp. Banks. Railroad shops, planing mills, handle factory and creosote works. Fine farming country.							
Choctaw Herald	Thursday	Local	1906	4	15×22	1.00	**1,084**
JESSE G. CURD, Editor and Publisher.							
Husonian	Evg. *ex. Sun*	Democratic	1907	4-8	13×20	5.00	
Husonian	Thursday	Democratic	1902	8-14	13×20	1.00	1,400
W. J. BALDWIN & JUDSON L. WILBANKS, Editors; HUSONIAN PUBLISHING COMPANY.							
News	Evg. *ex. Sun*	Independent	1908	8	15×22	4.80	‡500
J. H. BRADER, Editor; J. M. WHITLOW PRINTING COMPANY, Publishers.							
HUNTER, pop. *400 (F 1½); GARFIELD Co. (N.), pop. ‖33,050. 20 m. N.E. of Enid. St. L. & S. Fran. R.R. Tel. Exp. Bank. Elevator, flour mill. Farming district.							
Enterprise	Friday	Independent	1901	8	15×22	1.00	**490**
F. C. RUSSEL, Editor and Publisher.							
HYDRO, pop. *532 (D 3½); CADDO Co. (S.W.C.), pop. 30,241. 45 m. N.W. of Anadarko. Chic., R. I. & Pac. R.R. Tel. Exp. Bank. Farming section.							
Review	Thursday	Republican	1901	4	17×22	1.00	‡1,000
H. G. JONES, Editor and Publisher.							
IDABEL†, pop. *750 (M 6½); MCCURTAIN Co. (Ex.S.E.), pop. 10,359. 45 m. E. of Hugo. St. L. & S. Fran. R.R. Tel. Exp. Bank.							
McCurtain Gazette	Friday	Democratic	1905	8	17×24	1.00	750
MARION L. HENDERSON, Editor and Publisher.							
INDIAHOMA, pop. *120 (D 5½); COMANCHE Co. (S.W.), pop. 31,738. 20 m. W. of Lawton. St. L. & S. Fran. R.R. Tel. Exp. Bank.							
Champion	Friday	Independent	1910	8	13×20	1.00	
J. S. SOULE, Editor and Publisher.							
INGERSOLL, pop. *250 (E 1); ALFALFA Co. (N.), pop. 16,074. 16 m. E. of Alva. Chic., R. I. & Pac. R.R. Tel. Exp. Bank. Grain and hay chiefly grown.							
Enterprise	Friday	Republican	1901	4	17×24	1.00	‡275
LAWRENCE MILLSPAUGH, Editor and Publisher.							
INOLA, pop. *490 (K 2½); ROGERS Co. (N.E.), pop. 14,485. 30 m. N. of Muskogee. St. L., Iron Mtn. & S'thrn R.R. Tel. Exp. Bank.							
Register	Friday	Independent	1905	8	15×22	1.00	550
M. J. PHILLIPPE, Editor; INOLA PRINTING COMPANY, Publishers.							

CIRCULATION: Bold face—sworn. * Detailed statement. ‡ Publisher's report. Plain figures—estimated.
POPULATION: Census of 1907. * Estimated. ‖ Census of 1910. † County Seat. ⅋ Size of page.

Estab. Pages. ℔Size. Sub. Circ.

JEFFERSON, pop. *300 (F 1); GRANT Co. (N.), pop. 17,638. 4 m. N. of Pondcreek. Chic., R. I. & Pac. R.R. Tel. Exp. Bank. Agricultural section.

Review ..... Thursday ..... Republican..... 1897 8 13×20 1.00 408
LA RUE THOMAS, Editor and Publisher.

JENKS, pop. *300 (K 2); TULSA Co. (N.E.C.), pop. *30,000. 9 m. S. of Tulsa. Midl. Val. R.R. Tel. Exp. Bank. Corn and cotton chief crops.

Herald ..... Friday ..... Independent .. 1909 8 15×22 1.00
W. C. HAWLEY, Editor and Publisher.

JENNINGS, pop. *380 (H 2); PAWNEE Co. (N.), pop. 17,112. 50 m. E. by S. of Perry. Mo., Kans. & Tex.; St. L. & S. Fran. R.Rs. Tel. Exp. Banks. Cotton and corn grown.

News ..... Thursday ..... Republican..... 1900 6 15×22 1.00 ‡1,280
R. L. STEWART, Editor and Publisher.

JET, pop. *395 (E 1); ALFALFA Co. (N.), pop. 16,074. 18½ m. W. of Pond Creek. Atch., Top. & S. Fe R.R. Tel. Exp. Banks. Grist mill. Alfalfa and grain growing.

Visitor ..... Thursday ..... Republican..... 1904 8 13×20 1.50 540
URSEL FINCH, Editor and Publisher.

JONES, pop. *500 (G 3); OKLAHOMA Co. (C.), pop. ‖85,232. 17 m. N.E. of Oklahoma City. St. L. & S. Fran. R.R. Tel. Exp. Bank. Broom factory, cannery. Fruit, broom corn and potatoes grown.

Canadian Valley News ..... Friday ..... Ind. Rep..... 1901 8 15×22 1.00 ‡1,650
CHESTER A. KEYES, Editor; M. B. KEYES, Publisher.

JUNCTION, pop. *50 (E 6); COMANCHE Co. (S.W.), pop. 31,738. 10 m. S.E. of Lawton. Nearest railroad, exp. and banking town, Geronimo. Chic., R. I. & Pac. R.R. Tel.

Advocate ..... Thursday ..... Independent .. 1905 12 11×16 1.00
W. C. LEWIS, Editor and Publisher.

KANSAS, pop. *108 (M 2); DELAWARE Co. (N.E.), pop. 14,274. 25 m. S. of Grove. Nearest railroad, tel. and exp. sta., Siloam Springs, Ark. K. City S'thrn; Ark., Okla. & West. R.Rs. Bank.

Delaware Tribune ..... Friday ..... Independent .. 1910 4 15×22 1.00
D. H. PRATT & H. R. ELLIS, Editors; DELAWARE TRIBUNE (Inc.).

KAW, pop. *600 (G 1); KAY Co. (N.), pop. 24,757. 17 m. S.E. of Kildare. Atch., Top. & S. Fe R.R. Tel. Exp. Banks. Corn, cattle and hogs chief products.

Star ..... Friday ..... Republican..... 1902 8-10 13×20 1.00 500
CHARLES SPENCER, Editor and Publisher.

KENDRICK, pop. 221 (H 3); LINCOLN Co. (C.), pop. 37,293. 12 m. N.E. of Chandler. Atch., Top. & S. Fe R.R. Tel. Exp. Bank. Cotton gins, feed mill. Cotton and corn grown largely.

Review ..... Friday ..... Democratic..... 1904 12 13×20 1.00 ‡200
THE CAMERONS, Editors and Publishers.

KENEFICK, pop. *250 (H 6); BRYAN Co. (S.), pop. 27,867. 12 m. N. of Durant. Mo., Okla. & Gulf R.R. Tel. Exp. Bank. Cotton, corn, wheat and oats raised.

Dispatch ..... Friday ..... Democratic..... 1910 8 13×20 1.00
CLARKE BENSON, Editor; KENEFICK PUBLISHING COMPANY.

KIEFER, pop. —— (J 2½); CREEK Co. (N.E.C.), pop. *26,000. 5 m. S.E. of Sapulpa. St. L. & S. Fran. R.R. Tel. Exp. Bank.

Searchlight ..... Friday ..... Local..... 1907 8 15×22 1.00 ‡500
MATT EDSALL, Editor and Publisher.

KIEL, pop. *100 (E 2½); KINGFISHER Co. (N.W.C.), pop. 18,110. 18 m. N.W. of Kingfisher. R.R., tel. and exp. sta., Dover. Chic., R. I. & Pac. R.R. Bank. Live stock and grain raised.

Herald ..... Thursday ..... Republican..... 1909 8 13×20 1.00
H. C. CHAPMAN, Editor and Publisher.

KINGFISHER†, pop. 2,214 (F 3); KINGFISHER Co. (N.W.C.), pop. 18,110. Abt. 35 m. W. of Guthrie. Chic., R. I. & Pac. R.R. Tel. Exp. Banks. Lumbering, milling, breweries, ice plants, flour mills, elevators, cotton gins, etc. Large trade center and wheat shipping point.

Journal (German)—*see Herold, Wichita, Kans.*

Midget ..... Evg. *ex. Sun*..... Independent .. 1908 4 13×20 4.00 1,000
W. E. MILLER, Editor and Publisher.

Star ..... Evg. *ex Sun*..... Republican..... 1902 4 16×22 4.00

Star and Free Press—*weekly edition of Star* ..... Thursday ..... Republican..... 1889 8 16×22 1.00 2,250
M. L. WEBB, Editor and Publisher.

Times ..... Thursday ..... Democratic..... 1889 8 16×22 1.00 1,300
D. G. WOODWORTH, Editor and Publisher.

KINGSTON, pop. *872 (H 6½); MARSHALL Co. (S.), pop. 13,081. 10 m. S. by E. of Madill. St. L. & S. Fran. R.R. Tel. Exp. Bank. Cotton and corn grown.

Messenger ..... Friday ..... Democratic..... 1902 8 15×22 1.00 ‡800
W. S. GRANT, Editor and Publisher.

KIOWA, pop. *300 (K 5); PITTSBURG Co. (S.E.C.), pop. 37,677. 17 m. S.W. of McAlester. Mo., Kans. & Tex. R.R. Tel. Exp. Banks.

Chronicle ..... Thursday ..... Independent .. 1906 8 15×22 1.00
E. D. ANDERSON, Editor; ANDERSON & HAYES, Publishers.

KNOWLES, pop. *60 (A 1); BEAVER Co. (N.W.), pop. 13,364 25 m. N.E. of Beaver. Nearest railroad, tel., exp. and banking town, Englewood, Kans. Atch., Top. & S. Fe R.R. Agricultural district.

Farmers' News ..... Thursday ..... Republican..... 1907 4 13×20 1.00 250
B. A. HUMISTON, Editor and Publisher.

KONAWA, pop. —— (H 4½); SEMINOLE Co. (E.C.), pop. 14,687. 16 m. N. of Ada. Mo., Kans. & Tex. R.R. Tel. Exp. Bank. Mills, gins, etc.

Chief-Leader ..... Friday ..... Democratic..... 1904 4 15×20 1.00
JESSE L. DAY, Editor and Publisher.

CIRCULATION: Bold face—sworn. * Detailed statement. ‡ Publisher's report. Plain figures—estimated.
POPULATION: Census of 1907. * Estimated. ‖ Census of 1910. † County Seat. ℔ Size of page.

Estab. Pages. ⅛Size. Sub. Circ.

KREMLIN, pop. *400 (F 1½); GARFIELD Co. (N.), pop. ‖33,050. 12 m. N.N.E. of Enid. Chic., R. I. & Pac. R.R. Tel. Exp. Bank. Flour and alfalfa meal mills. General farming.

Journal ..... Friday ..... Independent.. 1908 8 11×15 1.00 ‡400
J. W. SHERMAN, Editor and Publisher.

KUHN, pop. —— (C 7); TEXAS Co. (N.W.), pop. 16,448. 24 m. N.W. of Guymon, nearest railroad, tel., exp. and banking town. Chic., R. I. & Pac. R.R. Grain growing.

Immigrants' Guide ..... Thursday ..... Local..... 1910 4 15×22 1.00
EUPHRATES BOUCHER, Editor and Publisher.

LAHOMA, pop. *373 (E 1½); GARFIELD Co. (N.), pop. ‖33,050. 12 m. W. of Enid. Chic., R. I. & Pac. R.R. Tel. Exp. Banks. Wheat and corn growing and stock raising section.

Sun ..... Friday ..... Republican..... 1898 8 15×22 1.00 ‡650
GRANT HARRIS, Editor and Publisher.

LA KEMP, pop. —— (A 1); BEAVER Co. (N.W.), pop. 13,364. 19 m. S.S.E. of Beaver. Railroad, tel. and exp. sta., Shattuck. Atch., Top. & S. Fe R.R. Bank.

Citizen ..... Friday ..... Local..... 1908 4 15×22 1.00 ‡300
P. F. RAYL, Editor and Publisher.

Mirror ..... Thursday ..... Republican..... 1909 8 11×16 1.00
GEORGE W. WILLIAMS, Editor and Publisher.

LAMAR, pop. *300 (J 4); HUGHES Co. (S.E.C.), pop. 10,945. 17 m. N.N.E. of Calvin. Mo., Okla. & Gulf R.R. Tel. Exp. Bank, Dustin. Corn and cotton are chief crops.

News ..... Friday ..... Democratic..... 1907 4 13×20 1.00 500
J. R. LUTTRELL, Editor and Publisher.

LAMONT, pop. *500 (F 1); GRANT Co. (N.), pop. 17,638. 15 m. E. of Pondcreek. St. L. & S. Fran. R.R. Tel. Exp. Bank.

Record ..... Thursday ..... Republican..... 1906 8 13×20 1.00 400
O. J. BRADFIELD, Editor and Publisher.

Valley News ..... Friday ..... Non-partisan.. 1903 8 15×22 1.00 250
W. F. PORTER, Editor and Publisher.

LAWTON†, pop. ‖7,788 (E 5½); COMANCHE Co. (S.W.), pop. 31,738. 5 m. S. of Fort Sill. Chic., R. I. & Pac.; St. L. & S. Fran. R.Rs. Tel. Exp. Banks. Agriculture and grazing.

Constitution Democrat ..... Evg. *ex. Sun*..... Democratic..... 1901 4 17×24 4.00 700

Constitution Democrat.. ..... Mon. & Thurs ... Democratic..... 1901 4 17×24 1.00 2,750
J. ROY WILLIAMS, Editor; CONSTITUTION COMPANY (Inc.), Publishers.

News..... Morn. *ex. Mon*... Republican..... 1903 8-16 15×22 4.00 ‡2,350

News-Republican—*weekly edition of News* ..... } Thursday ..... Republican..... 1901 8 15×22 1.00 ‡2,200
F. V. WRIGHT, Editor; NEWS-REPUBLICAN PUBLISHING COMPANY.

Star ..... Morn. *ex.* —— ..... Republican..... 1908 4 18×22

Star.. ..... Saturday ..... Republican..... 1907 4 15×22 1.00
A. W. MAXWELL, Editor; LAWTON STAR PUBLISHING COMPANY.

Wilson's Weekly Democrat..... Thursday ..... Democratic..... 1908 12 11×16 1.00
CHARLES M. WILSON, Editor and Publisher.

LEHIGH, pop. *1,500 (J 5½); COAL Co. (S.), pop. 15,585. 10 m. N.W. of Atoka. Mo., Kans. & Tex.; Okla. Cent.; Chic., R. I. & Pac. R.Rs. Tel. Exp.. Bank. Center of a coal mining and agricultural district.

Leader..... Thursday ..... Democratic..... 1891 8 16×22 1.00 650
ARTHUR JONES, Editor and Publisher.

LENORA, pop. *200 (C 2½); DEWEY Co. (W.), pop. 13,399. 7 m. W. of Taloga. Railroad and exp. sta., Woodward. Atch., Top. & S. Fe R.R. Tel. Bank.

Leader..... Friday..... Republican..... 1902 8 15×22 1.00 **800**
H. O. DEVEREUX, Editor and Publisher.

LEXINGTON, pop. *836 (G 4½); CLEVELAND Co. (C.), pop. 18,460. 18 m. S. by E. of Norman. Railroad, tel. and exp. sta., Purcell. Atch., Top. & S. Fe; Okla. Cent. R.Rs. Bank. Large oil mill, compress, elevator, three cotton gins.

Leader ..... Friday ..... Democratic..... 1891 8 15×22 1.00 ‡1,500
J. O. FOX, Editor and Publisher.

LINDSAY, pop. *1,102 (F 5); GARVIN Co. (S.C.), pop. 22,787. 25 m. S.W. of Purcell. Atch., Top. & S. Fe; Chic., R. I. & Pac. R.Rs. Tel. Exp. Banks.

News ..... Friday..... Democratic..... 1902 12 15×22 1.00 ‡1,200
J. L. AVEY, Editor and Publisher.

LONE WOLF, pop. *350 (C 4½); KIOWA Co. (S.W.), pop. 22,165. 10 m. S. W. of Hobart. K. City, Mex. & Orient. R.R. Tel. Exp. Bank.

Kiowa County News..... Thursday ..... Democratic..... 1902 8 15×22 1.00 500
RULE & TURNER, Editors and Publishers.

LONGDALE, pop. *375 (D 2); BLAINE Co. (N.W.C.), pop. 17,227. 12 m. S.W. of Fairview. K. City, Mex. & Orient. R.R. Tel. Exp. Bank.

News ..... Friday ..... Republican..... 1901 4 15×22 1.00 ‡350
GEORGE H. DOWD, Editor and Publisher.

Times..... ..... Friday ..... Local..... 1908 4 15×22 1.00
WILLIAM J. KENISON, Editor and Publisher.

LOOKEBA, pop. *250 (E 4); CADDO Co. (S.W.C.), pop. 30,241. 22 m. N.W. of Anadarko. Chic., R. I. & Pac. R.R. Tel. Exp. Bank. Corn, cotton and broom corn grown.

Index ..... Thursday ..... Local..... 1909 4 15×22 1.00
GEORGE GOODIN, Editor and Publisher.

LOVELAND, pop. *300 (D 6); TILLMAN Co. (S.W.), pop. 12,867. — m. fr. Frederick, nearest tel., exp. and banking town. Wichita Falls & N'thrn R.R.

Herald ..... Friday ..... 1909 8 13×20 1.00
M. A. FORGY, Editor and Publisher.

CIRCULATION: Bold face—sworn. * Detailed statement. ‡ Publisher's report. Plain figures—estimated.
POPULATION: Census of 1907. * Estimated. ‖ Census of 1910. † County Seat. ⅛ Size of page.

			Estab.	Pages.	Size.	Sub.	Circ.
LUTHER, pop. *500 (G 3); OKLAHOMA Co. (C.), pop. ‖85,232. 26 m. N.E. of Oklahoma City. St. L. & S. Fran.; Mo., Kans. & Tex. R.Rs. Tel. Exp. Banks. Farming and stock raising, cotton gins.							
Register	Friday	Republican	1899	8	13×20	1.00	‡400
J. W. SARJENT, Editor and Publisher.							
McALESTER †, pop. ‖12,954 (K 4½); PITTSBURG Co. (S.E.C.), pop. 37,677. 62 m. S. of Muskogee. Chic., R. I. & Pac.; Mo., Kans. & Tex. R.Rs. Tel. Exp. Banks. Extensive coal mining and manufacturing industries.							
Herald	Thursday	Democratic	1907	8	15×22	1.00	
W. T. DUNGAN, Editor; UNION PRINTING COMPANY, Publishers.							
Herald-Democrat	Thursday	Democratic	1910	8	15×22	1.00	
W. T. DUNGAN, Editor and Publisher.							
News-Capital	Evg. *ex. Sun*	Republican	1902	8	17×22	4.80	***2,313**
News-Capital	Thursday	Republican	1891	8	17×22	1.00	1,200
HENRY P. ROBBINS, Editor; NEWS-CAPITAL COMPANY (Inc.), Publishers.							
McLOUD, pop. *784 (G 3½); POTTAWATOMIE Co. (C.), pop. 43,272. 25 m. S.E. of Oklahoma City. Chic., R. I. & Pac. R.R. Tel. Exp. Bank. Cotton gins, tile factory, saw and grist mills.							
Observer	Friday	Independent	1896	8	13×20	1.00	
ED. L. SHULTZ, Editor and Publisher.							
MADILL †, pop. 1,587 (H 6); MARSHALL Co. (S.), pop. 13,081. 30 m. N. of Denison, Tex. St. L. & S. Fran. R.R. Tel. Exp. Banks. Oil mill. Cotton gins.							
Marshall County News-Democrat	Friday	Democratic	1906	8	15×22	1.00	1,400
W. G. DRAPER, Editor; DRAPER & LOONEY, Publishers.							
MANCHESTER, pop. *250 (E 1); GRANT Co. (N.), pop. 17,638. 11 m. S. of Anthony, Kans. Atch., Top. & S. Fe R.R. Tel. Exp. Bank. Farming.							
Journal	Friday	Democratic	1893	8	15×22	1.00	800
J. M. SIMMONS, Editor and Publisher.							
MANGUM †, pop. *4,000 (B 5); GREER Co. (Ex.S.W.), pop. 23,624. 50 m. N. of Quanah, Tex. Wichita Falls & N'thwest.; Chic., R. I. & Pac. R.Rs. Tel. Exp. Banks. Cotton growing district.							
Star	Thursday	Democratic	1887	8	15×22	1.00	**1,500**
W. R. LE COMPTE, Editor and Publisher.							
Sun-Monitor	Thursday	Republican	1890	8	15×22	1.00	2,250
H. L. CRITTENDEN, Editor and Publisher.							
MANITOU, pop. —— (D 5½); TILLMAN Co. (S.W.), pop. 12,867. 10 m. N. of Frederick. St. L. & S. Fran. R.R. Tel. Exp. Banks. Two cotton gins, lumber yard.							
Field Glass	Thursday	Republican	1903	8	13×20	1.00	500
JOHN E. WILLIAMS, Editor and Publisher.							
MANNFORD, pop. *300 (J 2); CREEK Co. (N.E.C.), pop. *26,000. 18 m. N.W. of Sapulpa. St. L. & S. Fran. R.R. Tel. Exp. Bank.							
Herald	Friday	Independent	1910	4	15×22	1.00	
H. M. SULLENS, Editor and Publisher.							
MANNSVILLE, pop. *529 (H 6); JOHNSTON Co. (S.), pop. 18,672. 14 m. E. of Ardmore. Chic., R. I. & Pac. R.R. Tel. Exp. Bank.							
Herald	Friday	Independent	1910	8	15×22	1.00	
WILL C. GEERS, Editor and Publisher.							
MARAMEC, pop. *200 (H 2); PAWNEE Co. (N.), pop. 17,112. 11 m. N.W. of Jennings. Atch., Top. & S. Fe R.R. Tel. Exp. Bank.							
Captain-Monitor	Friday	Independent	1903	6	15×22	1.00	‡480
CHARLES R. BREWINGTON, Editor and Publisher.							
MARIETTA †, pop. 1,391 (G 7); LOVE Co. (S.), pop. 11,134. 20 m. N. of Gainesville, Tex. Gulf, Colo. & Santa Fe R.R. Tel. Exp. Bank. Agriculture chief industry.							
Love County News	Thursday	Democratic	1907	8	15×22	1.00	‡800
A. W. JORDAN, Editor and Publisher.							
Monitor	Friday	Democratic	1896	8	13×20	1.00	‡1,000
H. W. CHOATE, Editor and Publisher.							
MARLOW, pop. *1,648 (F 5); STEPHENS Co. (S.), pop. 20,148. 10 m. N. of Duncan. Chic., R. I. & Pac. R.R. Tel. Exp. Banks. Plaster works. Cotton, cattle, corn, oats and hogs shipped.							
Review	Thursday	Democratic	1896	12	17×24	1.00	‡960
W. B. ANTHONY, Editor and Publisher.							
MARSHALL, pop. *652 (F 2); LOGAN Co. (N.C.), pop. 30,707. 27 m. N.W. of Guthrie. Atch., Top. & S. Fe R.R. Tel. Exp. Bank.							
Tribune	Friday	Independent	1902	16	11×16	1.00	1,000
W. A. KELLEY, Editor and Publisher.							
MAUD, pop. *597 (H 4); POTTAWATOMIE Co. (C.), pop. 43,272. 17 m. S.E. of Tecumseh. Mo., Kans. & Tex. R.R. Tel. Exp. Banks.							
Messenger	Saturday	Democratic	1909	4	13×20	1.00	‡800
F. S. WILLIAMS, Editor and Publisher.							
Monitor	Friday	Independent	1904	12	15×22	1.00	450
J. A. CARPENTER, Editor and Publisher.							
MAYSVILLE, pop. *750 (G 5); GARVIN Co. (S.C.), pop. 22,787. 13 m. N.W. of Paul's Valley. Atch., Top. & S. Fe R.R. Tel. Exp. Banks. Cotton, corn and broom corn grown.							
News	Friday	Democratic	1907	16	11×16	1.00	‡500
W. A. BOHART, Editor and Pusbliher.							
MEDFORD †, pop. *1,000 (F 1); GRANT Co. (N.), pop. 17,638. 17 m. S.W. of Caldwell, Kans. Chic., R. I. & Pac.; Atch., Top. & S. Fe R.Rs. Tel. Exp. Banks. Market for farm produce.							
Patriot	Thursday	Republican	1893	8	13×20	1.00	720
R. T. SIMONS, Editor and Publisher.							
Star	Thursday	Democratic	1894	8	17×24	1.00	**1,300**
A. L. LINDBECK, Editor; LINDBECK & WOOD, Publishers.							

CIRCULATION: Bold face—sworn. * Detailed statement. ‡ Publisher's report. Plain figures—estimated.
POPULATION: Census of 1907. *Estimated. ‖ Census of 1910. † County Seat. ⅋ Size of page.

Estab. Pages, ⅛ Size. Sub. Circ.

MEEKER, pop. *820 (H 3½); LINCOLN Co. (C.), pop. 37,293. 13 m. N. of Shawnee. Atch., Top. & S. Fe R.R. Tel. Exp. Banks. Cotton and corn chief products.

Herald ..... Friday ..... Democratic..... 1908 6 15×22 1.00 ‡600
J. M. LITTLETON, Editor and Publisher.

MIAMI†, pop. *3,000 (M 1); OTTAWA Co. (Ex.N.E.), pop. 12,227. 16 m. S.W. of Baxter Springs, Kans. St. L. & S. Fran. R.R. Tel. Exp. Bank. Farming and mining region.

Ottawa County Beacon ..... Saturday ..... Republican..... 1908 10 11×16 1.00 **780**
EINSEL PRINTING COMPANY, Publishers.

Ottawa County Republican—*weekly edition of Republican*.. } Thursday ..... Republican..... 1908 8 15×22 800
S. A. ROBERTS, Editor and Publisher.

Record-Herald ..... Friday ..... Democratic..... 1895 8-12 15×22 1.25
M. C. FALKENBURY, Editor and Publisher.

Republican—*see Ottawa County Republican*..... } Evg. *ex. Sun*..... Republican..... 1900 8 15×22 2.00 500

MILBURN, pop. *450 (H 6); JOHNSTON Co. (S.), pop. 18,672. 40 m. E. of Ardmore. Chic., R. I. & Pac. R.R. Tel. Exp. Bank.

News ..... Friday ..... Democratic..... 1905 8 15×22 1.00 400
W. P. LYNCH, Editor and Publisher.

MILL CREEK, pop. —— (H 6); JOHNSTON Co. (S.), pop. 18,672. 20 m. S.E. of Davis. St. L. & S. Fran. R.R. Tel. Exp. Bank.

News ..... Thursday ..... Democratic..... 1908 6-8 11×16 1.00
ANDREW ALLEN VEATCH, Editor and Publisher.

MILLERTON, pop. *400 (L 7); MCCURTAIN Co. (Ex.S.E.), pop. 10,359. 17 m. W. of Idabel. St. L. & S. Fran. R.R. Tel. Exp. Bank. Box factory, planing and saw mills. Lumbering and agriculture.

Progress-News ..... Thursday ..... Independent .. 1905 8 15×22 1.00 486
DAVID TOWNSEND, Editor; NEWS PRINTING COMPANY, Publishers.

MINCO, pop. *850 (F 4); GRADY Co. (S.W.C.), pop. ‖30,309. 16 m. S. of El Reno. Chic., R. I. & Pac. R.R. Tel. Exp. Banks. Corn, cattle and hogs chief productions of district.

Minstrel ..... Friday ..... Independent .. 1890 8 15×22 1.00 600
W. E. SHOWEN, Editor; W. E., B. J. & BESSIE SHOWEN, Publishers.

MOORE, pop. 129 (F 4); CLEVELAND Co. (C.), pop. 18,460. 8 m. N. of Norman. Atch., Top. & S. Fe R.R. Tel. Exp. Bank.

Messenger ..... Saturday ..... Local..... 1908 8 15×22 1.00
P. R. SIMMS, Editor; SUBURBAN NEWSPAPER PUBLISHING COMPANY, Oklahoma City.

MOORELAND, pop. —— (C 1½); WOODWARD Co. (N.W.), pop. 14,495. 15 m. E. of Woodward. Atch., Top. & S. Fe R.R. Tel. Exp. Bank.

Leader ..... Friday ..... Independent .. 1903 8 15×22 1.00
OMER SCHNOEBELEN, Editor and Publisher.

MORRIS, pop. *387 (K 3); OKMULGEE Co. (E.C.), pop. 14,361. 7 m. E. of Okmulgee. St. L. & S. Fran. R.R. Tel. Exp. Bank.

News ..... Thursday ..... Local..... 1910 8 13×20 1.00
L. C. JOHNSON, Editor and Publisher.

MORRISON, pop. *200 (G 2); NOBLE Co. (N.), pop. 14,198. 14 m. W. of Perry. St. L. & S. Fran. R.R. Tel. Exp. Bank.

Homecrofter ..... Thursday ..... Local..... 1908 4 13×20 1.00
T. E. BRYANT, Editor and Publisher.

MOUNDS, pop. —— (J 3); CREEK Co. (N.E.C.), pop. *26,000. 10 m. S. of Sapulpa. St. L. & S. Fran. R.R. Tel. Exp. Bank.

Independent ..... Friday ..... Independent .. 1910 8 13×20 1.00
WILLIAM D. COOP, Editor and Publisher.

MOUNTAIN PARK, pop. *450 (D 5); KIOWA Co. (S.W.), pop. 22,165. 25 m. S. of Hobart. St. L. & S. Fran. R.R. Tel. Exp. Bank. Mill, cotton gin.

Herald ..... Friday ..... Independent .. 1906 12 11×15 1.00 ‡650
VERNON L. RHODYBACK, Editor and Publisher.

MOUNTAIN VIEW, pop. *900 (D 4½); KIOWA Co. (S.W.), pop. 22,165. 38 m. S. by W. of Weatherford. Chic., R. I. & Pac. R.R. Tel. Exp. Bank. Agriculture and stock raising.

Tribune-Progress ..... Friday ..... Democratic..... 1899 8 13×20 1.00 1,125
CHARLES L. COY, Editor and Publisher.

MULDROW, pop. *600 (M 3½); SEQUOYAH Co. (E.), pop. 16,249. 15 m. N.W. of Fort Smith, Ark. St. L., Iron Mtn. & S'thrn R.R. Tel. Exp. Bank, Sallisaw. Farming section.

Press ..... Friday ..... Democratic..... 1898 4 18×24 1.00 ‡500
E. A. MILLER, Editor; DEMOCRATIC PUBLISHING COMPANY.

MULHALL, pop. *564 (G 2); LOGAN Co. (N.C.), pop. 30,707. 14 m. N. of Guthrie. Atch., Top. & S. Fe R.R. Tel. Exp. Bank. Farming and stock raising district.

Enterprise ..... Friday ..... Republican..... 1893 8 15×22 1.00 600
A. B. WOOD, Editor and Publisher.

State Journal ..... Friday ..... Republican..... 1902 16 11×16 .50 *591
TOM B. WOOSLEY, Editor and Publisher.

MUSKOGEE†, pop. ‖25,278 (L 3); MUSKOGEE Co. (E.), pop. ‖52,743. 25 m. S.W. of Tahlequah. Mo., Kans. & Tex.; St. L. & S. Fran.; Midl. Val.; Mo., Okla. & Gulf R.Rs. Tel. Exp. Banks. Cotton and live stock raised and shipped. Cotton compress, gins, roller flour mill, brick works, oil refineries. Trade center for surrounding district. Oil wells and natural gas. St. Joseph's College (Catholic) and Bacone University.

Baptist College Searchlight (Negro) ..... } Friday ..... Rep. & Bapt... 4 13×20 1.00
F. J. GORDON, Editor and Publisher.

Baptist Informer (Negro)..... Thursday ..... Baptist ..... 1909 4 17×23 1.00
REV. S. S. JONES, D.D., Editor; BAPTISTS OF THE STATE OF OKLAHOMA, Publishers.

Continued on next page.

CIRCULATION: Bold face—sworn. * Detailed statement. ‡ Publisher's report. Plain figures—estimated.
POPULATION: Census of 1907. * Estimated. ‖ Census of 1910. † County Seat. ⅛ Size of page.

			Estab.	Pages.	Size.	Sub.	Circ.
MUSKOGEE† (*Continued*)							
Cimeter (Negro)	Friday	Republican	1901	4	15×22	1.00	**1,600**
W. H. TWINE, Editor; CIMETER PUBLISHING COMPANY.							
Enterprise	Thursday	Local	1910	8	18×24	1.50	
A. G. W. SANGO, Editor; ENTERPRISE PUBLISHING COMPANY.							
Gulick's Weekly Review	Saturday	Independent	1908	8	15×22	2.00	
THEODORE W. GULICK, Editor and Publisher.							
Monitor	Saturday	Democratic	1906	8	13×20	1.00	
J. B. CROUCH, Editor and Publisher.							
Phoenix	Morn. *ex. Mon*	Republican	1901	8-24	17×22	4.00	**6,192**
Phoenix	Thursday	Republican	1888	12-16	17×22	1.00	4,000 SEE ADVT
PHŒNIX PRINTING COMPANY (Inc.), Publishers.							
Republican (Negro)	Evg. *ex. Sun*	Republican	1905	4	15×22	4.00	800
J. W. SHARPE, Editor; REPUBLICAN PUBLISHING COMPANY.							
Times-Democrat	Evg. *ex. Sun*	Democratic	1894	8-12	17×22	4.00	**7,501**
EUGENE M. KERR, Editor; TIMES-DEMOCRAT COMPANY (Inc.), Publishers.							
MUSTANG, pop. *250 (F 4); CANADIAN Co. (W.C.), pop. 20,110. 16 m. S.E. of El Reno. St. L. & S. Fran. R.R. Tel. Exp. Bank. Elevator, canning factory. Fine fruit growing section.							
Enterprise	Friday	Independent	1905	8	13×20	1.00	300
J. M. DAILY, Editor and Publisher.							
MUTUAL, pop. *200 (C 2); WOODWARD Co. (N.W.), pop. 14,495. 26 m. S.E. of Woodward. Railroad, tel. and exp. sta., Mooreland. Atch., Top. & S. Fe R.R. Bank. Broom factory.							
Oklahoma Enterprise	Friday	Democratic	1901	8	15×22	1.00	**600**
E. O. MCCANCE, Editor and Publisher.							
NARDIN, pop. *238 (G 1); KAY Co. (N.), pop. 24,757. 9 m. W. of Blackwell. Atch., Top. & S. Fe R.R. Tel. Exp. Bank. Farming and stock raising district.							
Star	Thursday	Independent	1896	8	13×20	1.00	365
G. W. CROSS & T. O. MUNGER, Editors and Publishers.							
NASHVILLE, pop. *167 (E 1); GRANT Co. (N.), pop. 17,638. 13 m. W. of Pondcreek. Atch., Top. & S. Fe R.R. Tel. Exp. Bank.							
News	Friday	Independent	1905	8	13×20	1.00	325
CHAMBERS PRINTING COMPANY, Publishers.							
NAVINA, pop. —— (F 3); LOGAN Co. (N.C.), pop. 30,707. 9 m. S.W. of Guthrie. Atch., Top. & S. Fe; St. L., El Reno & West. R.Rs. Tel. Exp. Bank.							
Leader	Thursday	Local	1910	12	11×16	.50	
DR. J. B. WACHTEL, Editor; W. F. BARNARD, Publisher.							
NEWKIRK†, pop. 1,778 (G 1); KAY Co. (N.), pop. 24,757. 70 N. by E. of Guthrie. Atch., Top. & S. Fe R.R. Tel. Exp. Banks. Agriculture.							
Democrat-Herald	Friday	Democratic	1893	8	15×22	1.00	1,200
HAMLIN BROS., Editors and Publishers.							
Republican News Journal	Friday	Republican	1893	8	17×24	1.00	1,000
REPUBLICAN NEWS JOURNAL PUBLISHING COMPANY (Inc.).							
NORGE, pop. —— (F 4); GRADY Co. (S.W.C.), pop. ‖30,309. 7 m. S.W. of Chickasha, nearest tel. and banking town. St. L. & S. Fran. R.R. Exp. Farming.							
Enterprise	Friday	Democratic	1907	8	15×22	1.00	
FRANK SHATZEL, Editor; WASHITA PUBLISHING COMPANY.							
NORMAN†, pop. 3,040 (G 4); CLEVELAND Co. (C.), pop. 18,460. 50 m. S. of Guthrie. Atch., Top. & S. Fe R.R. Tel. Exp. Banks. In a cotton, corn and wheat region. Cotton seed oil mills. University of Oklahoma, also State Insane Asylum.							
Cleveland County Enterprise	Friday	Populist	1892	8	15×22	1.00	1,100
J. O. FOX, Editor; FOX, HUTCHIN & HUGHES, Publishers.							
Democrat-Topic	Friday	Democratic	1889	8	18×24	1.00	1,800
HESS & CARR, Editors and Publishers.							
Transcript	Thursday	Republican	1889	8	15×22	1.00	1,100
J. J. BURKE, Editor; BURKE & BRIGHAM, Publishers.							
Umpire	{ Tues. & Fri. dur. Coll. year. }	Collegiate	1906	4	11×17	1.25	‡496
STUDENTS OF UNIVERSITY OF OKLAHOMA, Editors and Publishers.							
NOWATA†, pop. —— (K 1); NOWATA Co. (N.E.), pop. 10,453. 23 m. S. of Coffeyville, Kans. St. L., Iron Mtn. & S thrn R.R. Tel. Exp. Banks. Farming and stock raising section.							
Advertiser	Friday	Republican	1894	8	15×22	1.00	1,600
H. O. JEFFRIES, Editor and Publisher.							
Star	Morning		1909	4	15×22		
Star	Friday	Democratic	1904	8	15×22	1.00	
FREDERICK D. LAMB, Editor and Publisher.							
OAKWOOD, pop. —— (D 3); DEWEY Co. (W.), pop. 13,399. 17 m. S.E. of Taloga. K. City, Mex. & Orient R.R. Tel. Exp. Bank, Eagle City.							
News	Friday	Local	1908	12	11×16	1.00	
W. L. CLEM, Editor and Publisher.							
OCHELATA, pop. *500 (K 1); WASHINGTON Co. (N.E.), pop. 12,813. 10 m. S. of Bartlesville. Atch., Top. & S. Fe R.R. Tel. Exp. Bank. Farming and truck raising. Oil and natural gas.							
Outlook	Friday	Independent	1910	8	15×22	1.00	
FRED F. MAYFIELD, Editor and Publisher.							
OKARCHE, pop. *600 (F 3); CANADIAN Co. (W.C.), pop. 20,110. 10 m. S. of Kingfisher. Chic., R. I. & Pac. R.R. Tel. Exp. Bank. Cement mills.							
Times	Friday	Independent	1892	8	15×22	1.00	750
J. H. ROYER, Editor and Publisher.							

CIRCULATION: Bold face—sworn. * Detailed statement. ‡ Publisher's report. Plain figures—estimated.
POPULATION: Census of 1907. *Estimated. ‖ Census of 1910. †County Seat. §Size of page.

				Estab.	Pages.	Size.	Sub.	Circ.
OKEENE, pop. *755 (E 2); BLAINE Co. (N.W.C.), pop. 17,227. 24 m. W. of Hennessey. Chic., R. I. & Pac.; St. L. & S. Fran. R.Rs. Tel. Exp. Bank. Agricultural section.								
Eagle	Friday	Republican		1894	8	15×22	1.00	750
THOMAS DANIEL, Editor and Publisher.								
Leader	Friday	Democratic		1906	8	13×20	1.00	‡550
J. H. RAGLAND, Editor and Publisher.								
OKEMAH †, pop. *1,500 (J 3½); OKFUSKEE Co. (E.C.), pop. 15,695. 19 m. N.W. of Weleetka. Ft. Smith & West. R.R. Tel. Exp. Banks. Cotton, corn and potatoes grown.								
Independent	Thursday	Republican		1904	8	15×22	1.00	1,275
E. D. MITTS, Editor and Publisher.								
Ledger	Thursday	Democratic		1907	8	15×20	1.00	‡960
O. C. GASTON, Editor and Publisher.								
OKLAHOMA CITY †, pop. ‖64,205 (F 3½); OKLAHOMA Co. (C.), pop. ‖85,232. 31 m. S. of Guthrie. Chic., R. I. & Pac.; Atch., Top. & S. Fe; St. L. & S. Fran.; Mo., Kans. & Tex. R.Rs. Tel. Exp. Banks. Oil mills, compress, machine shops, large meat packing plant. Important trading point.								
Baptist Oklahoman	Thursday	Baptist		1908	16	9×12	1.50	SEE ADVT
A. J. HOLT, Editor and Publisher.								
Capital Democrat	Saturday	Democratic		1908	8	15×22	1.00	
H. D. CORRELL, Editor; ——, Publisher.								
Cesko-Slovansky Obzor (Bohemian)—*see Omaha, Neb.*								
Grit	Saturday	Independent		1907	8	15×22	1.00	
A. L. WILSON, Editor and Publisher.								
Industrial Democrat	Saturday	Socialist		1909	4	17×24	.50	
INDUSTRIAL DEMOCRAT COMPANY, Publishers.								
Merchants' News	Semi-monthly	Commercial		1908	12	11×14	1.00	
F. E. HARKNESS, Editor; MERCHANTS' NEWS PUBLISHING COMPANY.								
National Baptist Flag and Oklahoma Baptist	Thursday	Baptist		1896	8	11×16	1.00	3,750
D. B. RAY, D.D., Editor; BAPTIST PUBLISHING COMPANY.								
New-State Tribune	Thursday	Ind. Dem		1897	12	17×22	1.00	
C. N. HASKELL, Editor; NEW-STATE TRIBUNE COMPANY (Inc.), Publishers.								
Oklahoma Banker	Monthly	Banking		1909	26	7×10	2.00	
W. S. GUTHRIE, Editor; OKLAHOMA ENGRAVING AND PRINTING COMPANY, Publishers.								
Oklahoma Farm Journal	Semi-monthly	Agricultural & Live Stock		1893	20	12×15	.50	∗**42,125** SEE ADVT
JOHN FIELDS, Editor; FARM JOURNAL COMPANY (Inc.), Publishers.								
Oklahoma Labor Unit	Saturday	Labor		1908	8	15×22	1.00	
LABOR UNIT PUBLISHING COMPANY.								
Oklahoma Medical News-Journal	Monthly	Medical		1893	80	7×10	1.00	∗3,500
J. R. PHELAN, M.D., Editor; OKLAHOMA MEDICAL NEWS-JOURNAL CORPORATION, Pubs.								
Oklahoma Messenger	Monthly	W. C. T. U.		1904	8	9×12	.25	‡2,000
MRS. CORA D. HAMMETT, Editor; OKLAHOMA W. C. T. U., Publishers.								
Oklahoman	Every Morn	Democratic		1889	10-40	17×22	6.00	∗**34,600**
	Sunday edition							∗**40,750**
Oklahoman	Thursday	Democratic		1889	8	17×22	.50	∗**18,719**
ROY E. STAFFORD, Editor; OKLAHOMAN PUBLISHING COMPANY.								
Oklahoma News	Evg. *ex. Sun*	Independent		1906	8-10	17×22	3.00	∗**10,655**
ROBERT W. HOBBS, Editor and Publisher.								
Oklahoma Pionier (German)—*see Herold, Wichita, Kans.*								
Oklahoma Retailer and Credit Record	Saturday	Commercial		1909	8-16	10×14	1.00	
A. W. MCKEAND, Editor and Publisher.								
Oklahoma School Herald	Monthly *ex. July & Aug.*	Educational		1893	32	9×12	1.00	‡3,000
W. P. STEWART, Editor; OKLAHOMA SCHOOL HERALD COMPANY, Publishers.								
Oklahoma Sunday School Worker	Monthly	Interdenom.S.S.		1895	16	7×10	.25	‡2,000
C. H. NICHOLS, Editor; OKLAHOMA SUNDAY SCHOOL ASSOCIATION, Pubslishers.								
Oklahoma Tribune	Friday	Independent		1907	4	15×22	1.00	1,400
JOHN E. MAYNOR, Editor; OKLAHOMA TRIBUNE PUBLISHING COMPANY.								
Pointer—*issued for free distribution*	Evg. *ex. Sun*	Independent		1905	8-16	17×24		**19,888**
TUCKER BROS. PUBLISHING COMPANY (Inc.).								
Pythian Times	Monthly	K. of Pythias.		1903	8	11×15	1.00	∗2,900
JOHN E. SHANAFELT, Editor and Publisher.								
Southwestern Building News	Monthly	Building & Engineering		1908	22	10×14	1.00	
F. E. HARKNESS, Editor; SOUTHWEST BUILDING AND ENGINEERING NEWS PUB. CO.								
Sturm's Oklahoma Magazine	Monthly	Literary		1905	92	7×10	1.50	30,000
O. P. STURM, Editor; STURM'S PUBLISHING COMPANY.								
Times—*Friday edition of daily is used as weekly, circ.* ∗**12,653**	Evg. *ex. Sun* & Sun. Morn.	Republican		1889	10	17×24	4.50	∗**11,871**
OMER K. BENEDICT, Editor; OKLAHOMA CITY TIMES COMPANY, Publishers.								
OKMULGEE †, pop. *3,500 (K 3); OKMULGEE Co. (E.C.), pop. 14,361. 30 m. W. by S. of Muskogee. St. L. & S. Fran. R.R. Tel. Exp. Banks.								
Chieftain	Thursday	Republican		1901	4	20×26	1.00	‡750
J. W. WORK, Editor; CHIEFTAIN PUBLISHING COMPANY.								
Democrat	Evg. *ex. Sun*	Democratic		1910	4	15×22	4.00	
Democrat	Thursday	Democratic		1900	8	13×20	1.00	‡2,700
J. J. MORONEY & B. C. HODGES, Editors; DEMOCRAT PUBLISHING COMPANY.								

Continued on next page.

CIRCULATION: Bold face—sworn. ∗ Detailed statement. ‡ Publisher's report. Plain figures—estimated.
POPULATION: Census of 1907. * Estimated. ‖ Census of 1910. † County Seat. Size of page.

			Estab.	Pages.	Size.	Sub.	Circ.
OKMULGEE † (*Continued*)							
Herald—*issued for free distribution*	Evg. *ex. Sun*	Non-partisan	1908	6	11×15		
DANIEL MCFARLAND, Editor; OKMULGEE HERALD COMPANY, Publishers.							
Republican	Thursday	Republican	1907	8	15×22	1.00	
O. E. O'BLENESS, Editor; O'BLENESS & MILAM, Publishers.							
OLUSTEE, pop. *450 (C 5½); JACKSON Co. (S.W.), pop. 12,829. 24 m. S.E. of Mangum. St. L. & S. Fran. R.R. Tel. Exp. Bank.							
Democrat	Friday	Democratic	1907	8	15×22	1.00	900
W. S. NEEL, Editor and Publisher.							
OPTIMA, pop. —— (D 7½); TEXAS Co. (N.W.), pop. 16,448. 10 m. N.E. of Guymon, nearest banking town. Chic., R. I. & Pac. R.R. Tel. Exp.							
Optimist	Thursday	Republican	1907	8	15×22	1.00	
W. E. TALBOY, Editor and Publisher.							
ORLANDO, pop. *400 (G 2); LOGAN Co. (N.C.), pop. 30,707. 20 m. N. of Guthrie. Atch., Top. & S. Fe R.R. Tel. Exp. Bank. Creamery. Dairy and live stock region.							
Clipper	Friday	Ind.Rep	1906	8	13×20	1.00	**356**
JERRY R. MARKER, Editor and Publisher.							
OSAGE CITY, pop. *400 (H 2); OSAGE Co. (N.), pop. 15,322. 30 m. S. of Pawhuska. Mo., Kans. & Tex. R.R. Tel. Exp. Bank. Wire fence, gas engine and school desk factories, brick yard. Chief products, cotton, corn and lumber. Petroleum and natural gas wells.							
News	Saturday	Non-partisan	1909	8	15×22	1.00	
SUBURBAN NEWSPAPER PUBLISHING COMPANY, 217 N. Harvey St., Oklahoma City.							
OWASSO, pop. *500 (K 2); TULSA Co. (N.E.C.), pop. *30,000. 11 m. N.E. of Tulsa. Atch., Top. & S. Fe R.R. Tel. Exp. Bank.							
Dispatch	Friday	Independent	1909	4	13×20	1.00	
B. F. SHEPHERD, Editor and Publisher.							
PAUL'S VALLEY †, pop. *2,187 (G 5); GARVIN Co. (S.C.), pop. 22,787. 22 m. S.E. of Purcell. Atch., Top. & S. Fe; Gulf, Colo. & S. Fe R.Rs. Tel. Exp. Banks. Grain and cotton growing district.							
Democrat	Thursday	Democratic	1904	12-14	20×26	1.00	
WAYNE H. LASATER, Editor; DEMOCRAT PUBLISHING CO. OF PAUL'S VALLEY (Inc.).							
Enterprise	Thursday	Democratic	1886	12	15×22	1.00	**1,200**
W. M. ERWIN, Editor and Publisher.							
Garvin County Herald	Friday	Republican	1906	4	15×22	1.00	750
BYRON HAWKINS, Editor; HERALD PRINTING COMPANY, Publishers.							
PAWHUSKA †, pop. *2,440 (J 1); OSAGE Co. (N.), pop. 15,322. 80 m. N.E. of Guthrie. Mid. Val. R.R. Tel. Exp. Bank. Flour mill. Osage Boarding School. (Government school for Osage Indians).							
Capital	Thursday	Republican	1904	8	13×20	1.00	‡1,864
CAPITAL PUBLISHING COMPANY (Inc.).							
Osage Journal	Thursday	Democratic	1897	8	16×24	1.00	‡1,650
OSAGE PUBLISHING COMPANY.							
Osage Magazine	Monthly	Development	1909	64	7×10	1.50	
C. J. PHILLIPS, Editor; OKLAHOMA STOCKMAN COMPANY (Inc.), Publishers.							
PAWNEE †, pop. 1,343 (H 2); PAWNEE Co. (N.), pop. 17,112. 46 m. N.E. of Guthrie. Atch., Top. & S. Fe; St. L. & S. Fran. R.R. Tel. Exp. Banks. Farming and stock raising interests.							
Courier-Dispatch	Thursday	Democratic	1895	8-12	15×22	1.00	2,000
JOHN N. SHEPLER, Editor and Publisher.							
Times-Democrat	Thursday	Republican	1893	8	13×20	1.00	1,000
E. G. GRAY, Editor and Publisher.							
PERKINS, pop. *1,125 (G 2½); PAYNE Co. (N.C.), pop. 22,022. 28 m. N.E. of Guthrie. Atch., Top. & S. Fe R.R. Tel. Exp. Banks.							
Journal	Friday	Republican	1892	8	15×22	1.00	1,000
JOHN P. HICKAM, Editor and Publisher.							
PERRY †, pop. 2,881 (G 2); NOBLE Co. (N.), pop. 14,198. 30 m. N. by E. of Guthrie. Atch., Top. & S. Fe; St. L. & S. Fran. R.Rs. Tel. Exp. Banks. Farming and stock raising interests, cotton gins, grist mills, etc.							
Enterprise-Times	Evg. *ex. Sun*	Republican	1893	4	15×22	4.50	500
Enterprise-Times	Thursday	Republican	1893	8	15×22	1.00	900
V. C. WELCH, Editor and Publisher.							
Noble County Sentinel	Thursday	Democratic	1893	8	18×24	1.00	
E. J. GARNER, Editor and Publisher.							
Oklahoma Neuigkeiten (German)	Thursday	Democratic	1902	8	15×22	1.25	‡1,150
G. PIETRUSKY, Editor and Publisher.							
Republican	Friday	Republican	1893	8	15×22	1.00	
J. W. CASEY, Publisher.							
POCASSET, pop. —— (F 4); GRADY Co. (S.W.C.), pop. ‖30,309. 10 m. N.N.E. of Chickasha. Chic., R. I. & Pac. R.R. Tel. Exp. Bank.							
Post	Friday		1907	8	15×22	1.00	
FRANK SHATZEL, Editor; WASHITA PUBLISHING COMPANY.							
PONCA CITY, pop. 2,529 (G 1); KAY Co. (N.), pop. 24,757. 25 m. N. by E. of Perry. Atch., Top. & S. Fe R.R. Tel. Exp. Banks.							
Courier	Evg. *ex. Sun*	Republican	1897	4	15×22	3.00	‡475
Courier	Thursday	Republican	1893	8	15×22	1.00	‡1,700
COURIER PRINTING COMPANY, Publishers.							
Democrat	Thursday	Democratic	1893	8	15×22	1.00	900
A. C. SMITH, Editor and Publisher.							

CIRCULATION: Bold face—sworn. * Detailed statement. ‡ Publisher's report. Plain figures—estimated.
POPULATION: Census of 1907 *Estimated. ‖ Census of 1910. † County Seat. ⅋ Size of page.

Estab. Pages. ‖Size. Sub. Circ.

PONDCREEK, pop. 1,157 (F 1); GRANT Co. (N.), pop. 17,638. 25 m. N. of Enid. Chic., R. I. & Pac. R.R. Tel. Exp. Banks. Large wheat shipments.

Grant County News.....Thursday .....Democratic..... 1895 8 17×24 1.00 1,400
WM. A. DELZELL, Editor and Publisher.

Grant County Vidette.....Thursday .....Republican..... 1895 8 15×22 1.00 ‡800
ADRIAN REYNOLDS, Editor; REYNOLDS & SON, Publishers.

PORTER, pop. *800 (K 3); WAGONER Co. (E.), pop. 19,529. 18 m. N.W. of Muskogee. Mo., Kans. & Tex. R.R. Tel. Exp. Banks. Agricultural country.

Enterprise .....Friday .....Republican..... 1903 8 15×22 1.00 ‡850
LEFTWICH COMPANY, Publishers.

PORUM, pop. *600 (L 4); MUSKOGEE Co. (E.), pop. ‖52,743. 25 m. S. by E. of Muskogee. Midl. Val. R.R. Tel. Exp. Banks. Fine farming district; chief crops, corn and cotton.

Journal.....Friday .....Independent.. 1904 8 15×22 1.00 *302
J. H. PRICE, Editor and Publisher.

POTEAU †, pop. *2,000 (M 4); LE FLORE Co. (E.), pop. 24,678. 30 m. S.W. of Ft. Smith, Ark. St. L. & S. Fran.; K. City S'thrn R.Rs. Tel. Exp. Banks. Handle factory. Coal mining. Mountainous; but fine farming and fruit growing district.

News .....Thursday .....Democratic..... 1895 8 15×22 1.00 **1,200**
ROBT. L. KIDD, Editor and Publisher.

Sun .....Thursday .....Republican..... 1901 8 13×20 1.00 **1,100**
JESSE G. CURD, Editor and Publisher.

PRAGUE, pop. *769 (H 3½); LINCOLN Co. (C.), pop. 37,293. 25 m. N.E. of Shawnee. Ft. Smith & West. R.R. Tel. Exp. Banks. Cotton gins, oil mill, etc.

News.....Thursday.....Democratic..... 1902 8 13×20 1.00 700
C. R. FAGAINES, Editor and Publisher.

Record .....Thursday.....Independent.. 1903 8-12 15×22 1.00 650
F. S. NIPPER, Editor; O. M. NIPPER, Publisher.

PRYOR †, pop. *1,115 (L 2); MAYES Co. (N.E.), pop. 11,044. 25 m. S. of Vinita. Mo., Kans. & Tex. R.R. Tel. Exp. Bank, Pryor Creek. Good grain and cattle country.

Clipper .....Friday .....Democratic..... 1899 8 15×22 1.00 800
J. ED. URIE, Editor and Publisher.

Mayes County Republican.....Thursday .....Republican..... 1908 8 15×22 1.00
W. F. ALLEN, Editor and Publisher.

PURCELL †, pop. *2,933 (G 4½); MCCLAIN Co. (C.), pop. 12,888. 30 m. S. of Oklahoma City. Atch., Top. & S. Fe; Gulf, Colo. & S. Fe; Okla. Cent. R.Rs. Tel. Exp. Banks. Fine farming country. Oil mills, flour mills, and elevators.

Register .....Thursday.....Democratic..... 1888 8-12 15×22 1.00 1,000
REGISTER PUBLISHING COMPANY.

Republic.....Thursday .....Republican..... 1909 8 13×20 1.00
E. B. ALLEN, Editor and Publisher.

PUTNAM, pop. *200 (D 3); DEWEY Co. (W.), pop. 13,399. 15 m. S. of Taloga. Railroad, tel. and exp. sta., Custer. St. L. & S. Fran.; K. City, Mex. & Orient R.Rs. Bank. Corn, cotton and broom corn grown.

Pioneer .....Friday .....Independent.. 1904 4 17×24 1.00 ‡400
M. W. MCABEE, Editor and Publisher.

QUINLAN, pop. *500 (C 1½); WOODWARD Co. (N.W.), pop. 14,495. 18 m. E. of Woodward. Atch., Top. & S. Fe R.R. Tel.. Exp. Bank. Grain and broom corn mostly grown.

Mirror .....Thursday.....Democratic..... 1903 8 16×22 1.00 **400**
W. F. P. MUNSEY, Editor and Publisher.

QUINTON, pop. *750 (L 4); PITTSBURG Co. (S.E.C.,) pop. 37,677. 7 m. S. of Enterprise. Ft. Smith & West. R.R. Tel. Exp. Bank. Farming and stock raising district. Coal mines.

Pioneer.....Friday .....Democratic..... 1903 4 13×20 1.00 500
CHARLES F. BENEDICT, Editor and Publisher.

RALSTON, pop. *850 (H 1½); PAWNEE Co. (N.), pop. 17,112. 12 m. N.E. of Pawnee. Atch., Top. & S. Fe R.R. Tel. Exp. Bank.

New Era.....Thursday .....Republican..... 1904 8 13×20 1.00
F. L. HILLMAN, Editor; J. S. HILLMAN & SON, Publishers.

RAMONA, pop. —— (K 1½); WASHINGTON Co. (N.E.), pop. 12,813. 72 m. N.W. of Tahlequah. Atch., Top. & S. Fe R.R. Tel. Exp. Banks. Oil and gas.

Herald.....Friday .....Local..... 1903 8 13×20 1.00
E. O. WOOLLEY, Editor and Publisher.

RANDLETT, pop. *800 (E 6); COMANCHE Co. (S.W.), pop. 31,738. 30 m. S.S.W. of Lawton. Nearest railroad and exp. sta., Devol. Wichita Falls & N'thwest. R.R. Tel., Kell. Bank.

Enterprise .....Friday .....Republican..... 1907 8 17×24 1.00
J. A. DAVIS, Editor and Publisher.

REDROCK, pop. *300 (G 2); NOBLE Co. (N.), pop. 14,198. 13 m. N. E. of Perry. Atch., Top. & S. Fe R.R. Tel. Exp. Bank. Corn and wheat growing district.

Opinion.....Friday .....Independent.. 1903 4 15×22 1.00 ‡450
C. A. HAGAN, Editor and Publisher.

RENFROW, pop. *200 (F 1); GRANT Co. (N.), pop. 17,638. 8 m. S.W. of Caldwell, Kans. Chic., R. I. & Pac. R.R. Tel. Exp. Bank. Grain growing.

Tribune.....Friday.....Republican..... 1900 4 17×24 1.00 ‡400
ORRIN L. BROWNING, Editor; DALRYMPLE & BROWNING, Publishers.

RINGWOOD, pop. *250 (E 2); MAJOR Co. (N.W.C.), pop. 14,307. 49 m. S.E. of Alva. Chic., R. I. & Pac. R.R. Tel. Exp. Bank. Corn, cotton, wheat and broom corn grown.

Leader.....Thursday .....Independent.. 1901 8 15×22 1.00 ‡288
W. H. WATKINS, Editor and Publisher.

RIPLEY, pop. 474 (H 2½); PAYNE Co. (N.C.), pop. 22,022. 10 m. S.E. of Stillwater. Atch., Top. & S. Fe R.R. Tel. Exp. Bank. Farming district.

Mail .....Thursday .....Republican..... 1909 8 13×20 1.00 ‡275
RAY G. BENTLEY, Editor and Publisher.

CIRCULATION: Bold face—sworn. * Detailed statement. ‡ Publisher's report. Plain figures—estimated.
POPULATION: Census of 1907. * Estimated. ‖ Census of 1910. † County Seat. ‖ Size of page.

Estab. Pages. ⅋Size. Sub. Circ.

ROCKY, pop. *435 (C 4) WASHITA Co. (W.), pop. 22,005. 11 m. S.W. of Cordell. St. L. & S. Fran. R.R. Tel. Exp. Bank. Grain and cotton chiefly grown.

Record.....Thursday .....Local..... 1908 8 15×22 1.00 ‡400
J. W. OSMOND, Editor and Publisher.

ROFF, pop. *1,500 (H 5); PONTOTOC Co. (S.C.), pop. 23,057. 25 m. S.E. of Wynnewood. St. L. & S. Fran. R.R. Tel. Exp. Bank.

Eagle.....Friday.....Democratic..... 1902 4 15×22 1.00 1,200
FELTER & DURAN, Editors and Publishers.

ROOSEVELT, pop. *175 (C 5); KIOWA Co. (S.W.), pop. 22,165. 13 m. S. of Hobart. St. L. & S. Fran. R.R. Tel. Exp. Bank.

Record.....Friday .....Republican..... 1902 8 15×22 1.00 500
JUDD WOODS, Editor and Publisher.

RUSH SPRINGS, pop. —— (F 5); GRADY Co. (S.W.C.), pop. ‖30,309. 20 m. S. of Chickasha. Chic., R. I. & Pac. R.R. Tel. Exp. Bank. Two cotton gins, grist mills, cannery.

Landmark.....Saturday .....Independent .. 1892 6 15×22 1.00 500
J. W. CHILDRESS, Editor and Publisher.

News.....Saturday..... 1910 8 15×22 1.00
WILLIS SMITH, Editor and Publisher.

RYAN †, pop. *1,100 (F 6½); JEFFERSON Co. (S.), pop. *18,765. 5 m. S.S.E. of Sugden. Chic., R. I. & Pac. R.R. Tel. Exp. Bank.

Leader.....Friday .....Democratic..... 1906 8 17×22 1.00
JAS. A. WRAY, Editor; LEADER PUBLISHING COMPANY.

Record.....Friday .....Republican..... 1905 8 13×20 1.00 2,264
THOMAS J. CROSS, Editor and Publisher.

SALLISAW †, pop. *2,000 (M 8½); SEQUOYAH Co. (E.), pop. 16,249. 28 m. W. of Van Buren, Ark. St. L., Iron Mtn. & S'thrn: K. City S'thrn R.Rs. Tel. Exp. Banks. Farming.

Cherokee Republican.....Friday .....Republican..... 1906 8 15×22 1.00 ‡1,000
GUS H. TINCH, Editor; CHEROKEE REPUBLICAN PUBLISHING COMPANY.

Star-Gazette.....Friday .....Democratic..... 1893 8 15×22 1.00 1,500
M. S. BLASSINGAME, Editor; DEMOCRAT PUBLISHING COMPANY.

SAPULPA †, pop. ‖8,300 (J 2½); CREEK Co. (N.E.C.), pop.*26,000. 14 m. S.W. of Tulsa. St. L. & S. Fran. R.R. Tel. Exp. Bank. Agricultural section.

Creek County Courier.....Thursday .....Democratic..... 1905 8 15×22 1.00
COURIER PUBLISHING COMPANY.

Democrat .....Evg. *ex. Sun*.....Democratic..... 1907 4-6 17×24 4.00

Democrat .....Friday .....Democratic..... 1901 8 15×22 1.00 750
DEMOCRAT PUBLISHING COMPANY. SEE ADVT

Light.....Friday .....Republican..... 1896 10-12 15×22 1.00 600
W. E. VERITY, Editor; SAPULPA PUBLISHING COMPANY.

SAYRE †, pop. *2,000 (B 4): BECKHAM Co. (W.), pop. 17,379. 20 m. S. of Cheyenne. Chic., R. I. & Pac. R.R. Tel. Exp. Banks. Flour mill, cotton gins. Corn, cotton and broom corn grown.

Citizen.....Thursday .....Democratic..... 1910 8 15×22 1.00
N. S. MOUNTS, Editor and Publisher.

Head Light.....Friday.....Republican..... 1899 8 17×24 1.00 ***500**
GEORGE W. SEIFERT, Editor and Publisher.

Standard .....Thursday.....Democratic..... 1904 8 15×22 1.00 ‡1,200
J. O. LONG, Editor and Publisher.

SEILING, pop. *450 (D 2); DEWEY Co. (W.), pop. 13,399. 25 m. W. of Canton, nearest railroad and exp. sta. K. City, Mex. & Orient. R.R. Tel. Bank. Farming district.

Messenger.....Thursday .....Independent .. 1906 8 15×22 1.00 ‡400
ALBERT A. BALLARD, Editor and Publisher.

SEMINOLE, pop. *600 (H 4); SEMINOLE Co. (E.C.). pop. 14,687. 12 m. N.W. of Wewoka. Chic., R. I. & Pac. R.R. Tel. Exp. Banks. General farming district.

Seminole County News .....Friday .....Democratic..... 1907 8 15×22 1.00
H. W. HOFFMAN, Editor and Publisher.

SENTINEL, pop. *750 (C 4); WASHITA Co. (W.), pop. 22,005. 14 m. N.W. of Hobart. K. City, Mex. & Orient. R.R. Tel. Exp. Banks. Glove factory. Wheat and cotton grown

Leader.....Friday .....Democratic..... 1904 4 15×22 1.00 ‡500
G. L. INGLISH, Editor; SENTINEL PRINTING COMPANY (Inc.), Publishers.

SHATTUCK, pop. 1,009 (B 2); ELLIS Co. (N.W.). pop. 13,978. 32 m. S.W. of Woodward. Atch., Top. & S. Fe R.R. Tel. Exp. Banks.

Monitor.....Thursday.....Democratic..... 1905 6 20×26 1.00
"CAP" MITCHELL, Editor and Publisher.

Republican.....Thursday .....Republican..... 1903 8-12 15×22 1.00 1,600
G. A. CLAWSON, Editor and Publisher.

SHAWNEE, pop. *15,000 (H 4); POTTAWATOMIE Co. (C.), pop. 43,272. 4 m. N. of Tecumseh. Chic., R. I. & Pac.; Atch., Top. & S. Fe; Mo., Kans. & Tex. R.Rs. Tel. Exp. Banks. Cotton gins, oil mills, compress, flour mill, broom factory, two brick yards, railroad shops, large meat packing plant. Two Universities.

Herald.....{ Morn. *ex. Mon.*....Democratic..... 1902 8-14 17×24 4.00 **4,665**
{ *Sunday edition* ..... 1902 16-24 17×24

Herald.....Thursday .....Democratic..... 1906 4 17×24 1.00
VICTOR E. HARLOW, Editor; STATE PUBLISHING COMPANY. SEE ADVT

News .....Evg. *ex. Sun*.....Republican..... 1902 8 17×22 5.00 1,250

News-Dispatch—*wkly ed. of News*..Thursday .....Republican..... 1902 8-12 17×22 1.00 1,500
LOU S. ALLARD, Editor and Publisher.

Standard .....Friday .....Democratic..... 1901 10 15×22 1.00
M. M. HENDERSON, Editor and Publisher.

CIRCULATION: Bold face—sworn. * Detailed statement. ‡ Publisher's report. Plain figures—estimated.
POPULATION: Census of 1907. * Estimated. ‖ Census of 1910. † County Seat. ⅋ Size of page.

				Estab.	Pages.	Size.	Sub.	Circ.
SKIATOOK, pop. *50 (J 2); TULSA Co. (N.E.C.), pop. *30,000. 71 m. N.W. of Tahlequah. Midl. Val. R.R. Tel. Exp. Bank.								
Sentinel	Thursday	Local		1905	14	11×16	1.00	
CLAY CROSS, Editor and Publisher.								
SNYDER, pop. *300 (D 5); KIOWA Co. (S.W.), pop. 22,165. 30 m. S. by E. of Hobart. St. L. & S. Fran. R.R. Tel. Exp. Bank.								
Kiowa County Democrat	Thursday	Democratic		1905	8	15×22	1.00	
JOHN H. ANDERSON, Editor and Publisher.								
Signal-Star	Friday	Republican		1903	8	17×22	1.00	800
W. M. ALLISON, Editor; ALLISON PUBLISHING COMPANY.								
SOUTH COFFEYVILLE, pop. *250 (K 1); NOWATA Co. (N.E.), pop. 10,453. 2 m. S. of Coffeyville, Kans., nearest railroad, tel. and exp. sta. Atch., Top. & S. Fe.; St. L., Iron Mtn. & S'thrn; Mo., Kans. & Tex.; Mo. Pac. R.Rs. Bank. Brick yards. Farming district. Oil and gas wells.								
Times	Friday	Local		1909	6	18×24	1.00	**2,010**
THOMAS P. GIACOMINI, Editor; GIACOMINI PUBLISHING COMPANY.								
SPEERMOORE, pop. *50 (B 1); HARPER Co. (N.W.), pop. 8,089. 25 m. N. by W. of Shattuck, nearest railroad, tel., exp. and banking town. Atch., Top. & S. Fe R.R.								
Advocate	Friday	Republican		1905	4	15×22	1.00	300
W. H. SPEER, Editor and Publisher.								
SPENCER, pop. *232 (G 4); OKLAHOMA Co. (C.), pop. ‖85,232. 8 m. E. of Oklahoma City. St. L. & S. Fran. R.R. Tel. Exp. Bank.								
Siftings	Saturday	Local		1908	8	15×22	1.00	
SUBURBAN NEWSPAPER PUBLISHING COMPANY, Oklahoma City.								
SPIRO, pop. *900 (M 4); LE FLORE Co. (E.), pop. 24,678. 16 m. S.W. of Fort Smith, Ark. K. City S'thrn R.R. Tel. Exp. Banks. Leading industries of the district, agriculture, stock raising and cotton growing.								
Tribune	Thursday	Independent		1905	8	13×20	1.00	‡1,100
G. W. DERRYBERRY, Editor and Publisher.								
STERLING, pop. *219 (E 5); COMANCHE Co. (S.W.), pop. 31,738. 16 m. N.E. of Lawton. Nearest R.R., tel. and exp. sta., Elgin. St. L. & S. Fran. R.R. Bank. Corn, wheat, cotton and broom corn grown.								
News	Friday	Local		1904	8	13×20	1.00	‡700
R. A. CREWS, Editor and Publisher.								
STERRETT. pop. *575 (J 7); BRYAN Co, (S.), pop. 27,867. 6 m. S.W. of Durant. Mo., Kans. & Tex. R.R. (railroad name Cole). Tel. Exp. Bank.								
News	Friday	Democratic		1910	6	15×22	1.00	
R. H. AUSLEY, Editor and Phblisher								
STIGLER†, pop. —— (L 4); HASKELL Co. (E.), pop. 16,865. 37 m. S. E. of Muskogee. Midl. Val. R.R. Tel. Exp. Banks. Rich agricultural section.								
Beacon	Friday	Democratic		1902	8	13×20	1.00	650
R. HOGAN, Editor and Publisher.								
State Sentinel	Friday	Democratic		1904	8	15×22	1.00	
C. D. MILAN, Editor; STATE SENTINEL PUBLISHING COMPANY.								
STILLWATER†, pop. *2,480 (G 2); PAYNE Co. (N.C.), pop. 22,022. 35 m. N.E. of Guthrie. Atch., Top. & S. Fe R.R. Tel. Exp. Banks. Flour mills and cotton gins. Oklahoma Agricultural and Mechanical College, State Agricultural Experiment Station. Cotton, live stock, poultry and dairy products shipped.								
Advance-Democrat	Thursday	Democratic		1892	8	15×22	1.00	2,000
I. O. DIGGS, Editor; ADVANCE PRINTING AND PUBLISHING COMPANY (Inc.).								
Gazette	Friday	Republican		1889	8–12	15×22	1.00	**2,016**
J. P. HINKEL & E. H. BROWN, Editors and Publishers.								
Oklahoma Club Woman	Monthly	Women's Clubs		1910	16	7×10	.50	
MRS. JOHN P. HINKEL, Editor and Publisher.								
Oklahoma Eastern Star Magazine	Monthly	Eastern Star		1910	20	7×10	1.00	
KITTY LEE ABERCROMBIE MCCLAIN, Editor and Publisher.								
People's Press	Thursday	Ind. Dem		1905	6	13×20	1.00	1,200
C. L. BURDICK, Editor; PRESS PUBLISHING COMPANY.								
STILWELL, pop. *984 (M 3); ADAIR Co. (E.), pop. 9,115. 22 m. S.E. of Tahlequah. K. City S'thrn R.R. Tel. Exp. Banks. Farming, fruit and stock country.								
Adair County Sentinel	Friday	Democratic		1904	8	15×22	1.00	
JOHN W. PATTON, Editor and Publisher.								
Standard	Thursday	Democratic		1898	8	15×22	1.00	500
D. B. COLLUMS, Editor and Publisher.								
STONEWALL, pop. —— (H 5); PONTOTOC Co. (S.C.), pop. 23,057. 13 m. S.E. of Ada. Okla. Cent.; Mo., Kans. & Tex. R.Rs. Tel. Exp. Bank.								
News	Thursday	Democratic		1903	8	15×22	1.00	600
J. W. RUSHTON, Editor and Publisher.								
STRATFORD, pop. *750 (G 5); GARVIN Co. (S.C.), pop. 22,787. 22 m. N.E. of Paul's Valley. Okla. Cent. R.R. Tel. Exp. Banks. Farming region.								
Tribune	Friday	Democratic		1908	8	13×20	1.00	‡800
R. J. WHITMORE, Editor and Publisher.								
STROUD, pop. 1,313 (H 3); LINCOLN Co. (C.), pop. 37,293. 15 m. N.E. of Chandler. St. L. & S. Fran. R.R. Tel. Exp. Bank. Five cotton gins, cotton seed oil mill, flour mill, canning factory, lead mine.								
Lincoln County Journal	Friday	Independent		1906	8	16×22	1.00	‡1,200
THAD. J. CARTAERE, Editor and Publisher.								
Messenger	Friday	Republican		1898	8	13×20	1.00	
GEORGE Y. WALBRIGHT, Editor and Publisher.								

CIRCULATION: Bold face—sworn. * Detailed statement. ‡ Publisher's report. Plain figures—estimated.
POPULATION: State census of 1907. *Estimated. ‖ Census of 1910. †County Seat. ⅛ Size of page.

Estab. Pages. ⅛Size. Sub. Circ.

SULPHUR †, pop. 2,935 (H 5½); MURRAY Co. (S.), pop. 11,948. 10 m. E. of Davis. St. L. & S. Fran.; Gulf, Colo, & S. Fe R.Rs. Tel. Exp. Bank. Health resort.

Democrat.....Thursday .....Democratic..... 1900 8 15×22 1.00 **950**
J. B. STOREY, Editor and Publisher.

Post .....Friday .....Republican..... 1903 8 17×24 1.00 450
P. S. WILSON, Editor and Publisher.

SUPPLY, pop. *250 (B 1½); WOODWARD Co. (N.W.), pop. 14,495. Abt. 18 m. N.W. of Woodward. Nearest railroad, tel. and exp. sta., Tangier. Atch., Top. & S. Fe R.R. Bank. Cement block factory. Grain and broom corn grown.

Fort Supply Republican.....Thursday.....Democratic..... 1902 8 17×24 1.00 *__350__
J. C. BLACKWELL, Publisher.

SWEETWATER, pop. —— (B 4); ROGER MILLS Co. (W.), pop. 12,230. 14 m. N.W. of Sayre, nearest railroad, tel., exp. and banking town. Chic., R. I. & Pac. R.R. Farming country.

Breeze .....Thursday .....Republican..... 1909 8 13×20 1.00 ‡400
U. A. ALBIN, Editor and Publisher.

TAHLEQUAH †, pop. *2,200 (M 3); CHEROKEE Co. (E.), pop. 14,274. 25 m. E. of Wagoner. St. L. & S. Fran. R.R. Tel. Exp. Bank. Farming trade center.

Arrow .....Saturday .....Democratic..... 1886 8-16 13×20 1.00 900
ARROW PUBLISHING COMPANY.

Herald .....Saturday .....Democratic..... 1902 8 15×22 1.00 900
ERNEST MCDANIEL, Editor and Publisher.

Sun .....Friday .....Republican..... 1909 8 15×22 1.00
EVERETT HAWES, Editor: CHEROKEE COUNTY PUBLISHING COMPANY (Inc.).

TALALA, pop. *318 (K 1½); ROGERS Co. (N.E.), pop. 14,485. 17 m. N.W. of Claremore. St. L., Iron Mtn. & S'thrn R.R. Tel. Exp. Bank.

Gazette.....Thursday .....Local..... 1908 8 13×20 1.00
WILLIAM H. STAPLETON, Editor and Publisher.

TALIHINA, pop. *416 (L 5); LE FLORE Co. (E.), pop. 24,678. 35 m. S. W. of Poteau. St. L. & S. Fran. R.R. Tel. Exp. Bank.

Democrat .....Friday .....Democratic..... 1910 12 13×20 1.00
J. W. WHITE, Editor and Publisher.

Tribune.....Thursday .....Independent .. 1905 4 15×22 1.00
A. H. BEZZO, Editor; TALIHINA PRINTING COMPANY, Publishers.

TALOGA †, pop. *489 (D 2½); DEWEY Co. (W.), pop. 13,399. 70 m. W. by N. of Kingfisher. Railroad. tel. and exp. sta., Custer. St. L. & S. Fran.; K. City, Mex. & Orient R.Rs. Bank. Farming and stock raising.

Advocate.....Thursday .....Democratic..... 1895 8 13×20 1.00 500
J. R. LEAGUE, Editor and Publisher.

Times.....Thursday .....Republican..... 1898 8 11×15 1.00 700
H. L. FAWCETT, Editor; R. G. BROWNLEE & F. G. DELANEY, Publishers.

Western School News.....Monthly .....Educational... 1904 16 11×14 .50 313
ELLIS M. FROST, Editor and Publisher.

TECUMSEH †, pop. *2,500 (H 4); POTTAWATOMIE Co. (C.), pop. 43,272. 28 miles E. of Norman. Chic., R. I. & Pac.; Atch., Top. & S. Fe R.Rs. Tel. Exp. Banks. Saw and flour mills, gins, lumber.

County Democrat.....Thursday .....Democratic..... 1894 8 15×22 1.00 2,000
M. M. HENDERSON, Editor and Publisher.

Republican .....Friday .....Republican..... 1892 6 17×24 1.00 ‡800
E. M. BLACKWELL, Editor; JOHNSTON & BLACKWELL, Publishers.

TEMPLE, pop. *550 (E 6); COMANCHE Co. (S.W.), pop. 31,738. 31 m. S.E. of Lawton. Chic., R. I. & Pac. R.R. Tel. Exp. Bank. Fine farming and stock raising section.

Tribune.....Thursday ..... 1902 8 15×22 1.00
E. G. ETZOLD, Editor and Publisher.

TEXHOMA, pop. —— (C 8); TEXAS Co. (N.W.), pop. 16,448. 20 m. S.W. of Guymon. Chic., R. I. & Gulf & Chic., R. I. & El Paso; Chic., R. I. & Pac. R.Rs. Tel. Exp. Bank.

Argus .....Thursday .....Democratic..... 1908 12 11×16 1.00
JOE L. BUCKLEY, Editor and Publisher.

Times.....Friday .....Republican..... 1904 4 15×22 1.50 300
J. S. FISCHER, Editor; TIMES PUBLISHING COMPANY.

TEXMO, pop. *200 (C 3); ROGER MILLS Co. (W.), pop. 12,230. 28 m. N.E. of Cheyenne. Railroad, tel. and exp. sta., Hammon. Wichita Falls & N. W. R.R. Bank. Grain, cotton and broom corn chief crops.

Times.....Friday .....Republican..... 1904 16 11×16 1.00 ‡260
A. C. BRADSHAW, Editor and Publisher.

TEXOLA, pop. *600 (B 4); BECKHAM Co. (W.), pop. 17,379. 40 m. S.W. of Elk City. Chic., R. I. & Gulf & Chic., R. I. & El Paso; Chic., R. I. & Pac. R.Rs. Tel. Exp. Bank.

Herald.....Friday .....Independent .. 1902 16 11×16 1.00
M. E. RAMSEY, Editor and Publisher.

THOMAS, pop. *2,000 (D 3); CUSTER Co. (W.), pop. 18,487. 15 m. N.E. of Arapaho. St. L. & S. Fran.; K. City, Mex. & Orient R.Rs. Tel. Exp. Banks. Flour and alfalfa mills, brick yard. Grain, fruit and cotton grown. Large shipments of hogs.

Tribune.....Thursday .....Independent .. 1902 8 13×20 1.00 **2,200**
E. S. BRONSON & N. A. NICHOLS, Editors and Publishers.

TIPTON, pop. 758 (D 6); TILLMAN Co. (S.W.), pop. 12,867. 12 m. S.E. of Frederick. Wichita Falls & N'thwest R.R. Tel. Exp. Bank. Alfalfa and corn growing district.

Tips.....Thursday .....Democratic..... 1909 8 15×22 1.00
F. G. PATTERSON, Editor and Publisher.

CIRCULATION: Bold face—sworn. * Detailed statement. ‡ Publisher's report. Plain figures—estimated.
POPULATION: Census of 1907. • Estimated. † County Seat. ⅛ Size of page.

				Estab.	Pages.	‡Size.	Sub.	Circ.
TISHOMINGO †, pop. *1,500 (H 6); JOHNSTON CO. (S.), pop. 18,672. 35 m. N.W. of Durant. Chic., R. I. & Pac. R.R. Tel. Exp. Banks.								
Chickasaw Capital	Thursday	Democratic		1901	8	15×22	1.00	800
R. H. SIMPSON, Editor and Publisher.								
Johnston County Democrat	Friday	Democratic		1903	10	13×20	1.00	‡700
EDWIN L. LUCAS, Editor; EDWIN L. LUCAS & R. H. GREENLEE, Publishers.								
TONKAWA, pop. 1,238 (G 1½); KAY CO. (N.), pop. 24,757. 14 m. W. by S. of Ponca City. Atch., Top. & S. Fe R.R. Tel. Exp. Banks. Flour mill, three elevators.								
Chieftain	Thursday	Democratic		1904	8	15×22	1.00	700
E. MYERS, Editor and Publisher.								
News	Thursday	Republican		1898	12	15×22	1.00	
R. C. WHINERY, Editor and Publisher.								
TRYON, pop. *250 (H 3); LINCOLN CO. (C.), pop. 37,293. 12 m. N. of Chandler. Mo., Kans. & Tex. R.R. Tel. Exp. Bank. Grain growing.								
Star	Thursday	Republican		1903	4	17×24	1.00	‡400
GEORGE S. BARGER, Editor and Publisher.								
TULSA †, pop. ‖18,182 (K 2); TULSA CO. (N.E.C.), pop. *30,000. 40 m. N.W. of Muskogee. St. L. & S. Fran.; Mo., Kans. & Tex; Mdl. Val.; Atch., Top. & S. Fe R.Rs. Tel. Exp. Banks. Manufactures automobiles, cement blocks, cotton seed oil, furniture, glass, oil well supplies, boilers and tanks, bricks, nitroglycerine, clothing, etc. Natural gas, oil and coal in vicinity. Rich agricultural country.								
Defender	Saturday	Republican		1910	4	12×18	1.00	
DEFENDER PUBLISHING COMPANY.								
Democrat	Evg. *ex. Sun*	Democratic		1904	8-12	17×22	4.00	
Democrat	Thursday	Democratic		1893	8	17×22	1.00	
WILLIAM STRYKER, Editor and Publisher.								
Oklahoma World—*weekly edition of World*	Thursday	Republican		1906	8	17×22	.50	∗**32,230**
THOMAS A. LATTA, Editor; WORLD PUBLISHING COMPANY (Inc.).								
Post	Evg. *ex. Sat.* & *Sun.* & Sun. Morn	Independent		1910	8	18×22	4.00	
WIRT G. MCCARTY, Editor; TULSA PUBLISHING COMPANY								
Tulsa County Chief	Friday	Democratic		1890	8	15×22	1.00	‡1,500
RICHARD W. BURKHART, Editor and Publisher.								
World—*see Oklahoma World*	Morn. *ex. Mon.*	Republican		1905	8	17×22	4.00	∗**8,059**
TUPELO, pop. *600 (J 5½); COAL CO. (S.), pop. 15,585. 15 m. W. by N. of Coalgate. Mo., Kans. & Tex.; Okla. Cent.; Mo., Okla. & Gulf R.Rs. Tel. Exp. Banks. Cannery.								
Times	Thursday	Democratic		1904	8	15×22	1.00	
Os. M. STEVENS, Editor and Publisher.								
TUTTLE, pop. *936 (F 4); GRADY CO. (S.W.C.), pop. ‖30,309. 9 m. E. of Minco. St. L. & S. Fran. R.R. Tel. Exp. Banks.								
Standard	Friday	Democratic		1907	8	13×20	1.00	∗560
H. FRANK BENSON, Editor and Publisher.								
Times	Friday	Republican		1905	8	15×22	.25	**1,214**
G. L. HAMRICK, Editor and Publisher.								
TYRONE, pop. —— (D 7); TEXAS CO. (N.W.), pop. 16,448. 42 m. N.W. of Beaver. Chic., R. I. & Pac. R.R. Tel. Exp. Bank.								
Observer	Thursday	Republican		1904	8	15×22	1.00	450
J. S. MAYNARD, Editor and Publisher.								
UNION CITY, pop. *300 (F 4); CANADIAN CO. (W.C.), pop. 20,110. 9 m. S. of El Reno. Chic., R. I. & Pac. R.R. Tel. Exp. Bank. Grain growing.								
Alert	Saturday	Non-political		1908	8	15×22	1.00	
SUBURBAN NEWSPAPER PUBLISHING COMPANY, Oklahoma City.								
Progress	Thursday	Independent		1910	8	15×22	1.00	
ALFRED E. SAMPLES, Editor and Publisher.								
VALLIANT, pop. *600 (L 6½); MCCURTAIN CO. (Ex.S.E.), pop. 10,359. 25 m. E. of Hugo. St. L. & S. Fran. R.R. Tel. Exp. Bank.								
McCurtain Record	Friday	Democratic		1908	4	15×22	1.00	
DUNCAN H. NASH, Editor and Publisher.								
VERDEN, pop. *450 (E 4½); GRADY CO. (S.W.C.), pop. ‖30,309. 31 m. S.S.W. of El Reno. Chic., R. I. & Pac. R.R. Tel. Exp. Banks.								
News	Friday	Independent		1905	4	17×22	1.00	350
F. L. DALE, Editor and Publisher.								
VIAN, pop. *296 (M 3½); SEQUOYAH CO. (E.), pop. 16,249. 38 m. N.W. of Fort Smith, Ark. St. L., Iron Mtn. & S'thrn R.R. Tel. Exp. Bank. Two cotton gins.								
Sequoyah County Democrat	Friday	Democratic		1907	8	17×24	1.00	
A. J. THROWER, Editor; JOHN W. ANDERTON, Publisher.								
VINITA †, pop. 3,157 (L 1); CRAIG CO. (N.E.), pop. 14,955. 55 m. S.W. of Neosho, Mo. St. L. & S. Fran.; Mo., Kans. & Tex. R.Rs. Tel. Exp. Banks. Agricultural and stock raising district.								
Bank Deposit Guarantee Journal	Monthly	Banking		1909	46	7×10	1.00	
W. M. MALONE, Editor; JOURNAL PUBLISHING COMPANY (Inc.).								
Chieftain	Evg. *ex. Sun*	Democratic		1898	4	15×22	5.00	‡630
Chieftain	Friday	Democratic		1882	8	15×22	1.00	‡800
D. M. MARRS, Editor; D. M. MARRS PRINTING COMPANY, Publishers.								
Journal	Friday	Republican		1907	8-12	15×22	1.00	
J. F. MURPHY, Editor and Publisher.								
Leader	Thursday	Democratic		1895	8	15×22	1.00	2,000
F. S. E. AMOS, Editor; LEADER PRINTING COMPANY (Inc.), Publishers.								

CIRCULATION: Bold face—sworn. ∗ Detailed statement. ‡ Publisher's report. Plain figures—estimated.
POPULATION: Census of 1907. * Estimated. ‖ Census of 1910. † County Seat. ‡ Size of page.

Estab. Pages. ⅛Size. Sub. Circ.

WAGONER †, pop. 2,950 (L 2½); WAGONER Co. (E.), pop. 19 529. 16 m. N. of Muskogee. Mo., Kans. & Tex.; Mo., Okla. & Gulf; St. L., Iron Mt. & S'thrn R.Rs. Tel. Exp. Banks. Farming region.

Independent Speaker ..... Thursday ..... Socialist ..... 1910 4 15×22 1.00
J. W. SELF, Editor and Publisher.

Lantern ..... Thursday ..... Republican..... 1908 4 13×20 1.00 **700**
WAGONER LANTERN PUBLISHING COMPANY.

Record ..... Thursday ..... Republican..... 1892 8 15×22 1.00 1,250
GEORGE H. FOSTER, Editor; COBB, FOSTER & FOSTER, Publishers.

Sayings ..... Evg. *ex. Sun*..... Democratic..... 1896 6 15×22 4.00

Sayings ..... Thursday ..... Democratic..... 1895 8 15×22 1.00 SEE ADVT
J. C. B. LINDSEY, Editor; SAYINGS PRINTING COMPANY, Publishers.

WAKITA, pop. *350 (F 1); GRANT Co. (N.), pop. 17,638. 20 m N.W. of Pond Creek. Atch., Top. & S. Fe R.R. Tel. Exp. Banks. Creamery, elevators, grain mart.

Herald ..... Thursday ..... Republican..... 1897 8 15×22 1.00 450
URSEL FINCH, Editor and Publisher.

WALTER, pop. 1,243 (E 6); COMANCHE Co. (S.W.), pop. 31,738. 21 m. S.E. of Lawton. Chic., R. I. & Pac. R.R. Tel. Exp. Banks. Rich agricultural district.

Journal ..... Thursday ..... Republican..... 1907 8 15×22 1.00 ‡700
F. C. MAXWELL, Editor; LAWTON PUBLISHING COMPANY.

New Era ..... Friday ..... Democratic..... 1901 8 15×22 1.00 700
T. N. SHAW, Editor and Publisher.

WANETTE, pop. *1,000 (G 4½); POTTAWATOMIE Co. (C.), pop. 43,272. 25 m. S.W. of Tecumseh. Atch., Top. & S. Fe R.R Tel. Exp. Banks. Cotton and corn grown.

Messenger ..... Thursday ..... Independent .. 1905 12-16 6×9 .50
FRANCIS X. RESCH, Editor and Publisher.

Standard ..... Thursday ..... Democratic..... 1903 8 15×22 1.00 ‡400
J. W. JENKINS, Editor; M. M. HENDERSON, Publisher.

WAPANUCKA, pop. *789 (J 6); JOHNSTON Co. (S.), pop. 18,672. 20 m. W. of Atoka. Chic., R. I. & Pac.; Mo., Okla. & Gulf R.Rs. Tel. Exp. Banks. Cotton seed oil mill, cotton gins and hardwood lumber mill. Cotton, corn, small grains and live stock grown.

Press ..... Thursday ..... Democratic..... 1901 8 15×22 1.00
A. K. MCGILL, Editor and Publisher.

WARNER, pop. *291 (L 4); MUSKOGEE Co. (E.), pop. 37,467. 20 m. S.E. of Muskogee. Midland Val. R.R. Tel. Exp. Bank.

Press ..... Saturday ..... Democratic..... 1906 8 13×20 1.00
H. F. TILLMAN, Editor and Publisher.

WASHINGTON, pop. *200 (F 4); MCCLAIN Co. (C.), pop. 12,888. 8 m. N.W. of Purcell, nearest banking town. Okla. Cent. R.R. Tel. Exp. Grain and cotton growing.

Press ..... Thursday ..... Democratic..... 1909 4 11×16 1.00
J. M. NICHOLS, Editor and Publisher.

WATONGA †, pop. 1,608 (E 3); BLAINE Co. (N.W.C.), pop. 17,227. 30 m. W. of Kingfisher. Chic., R. I. & Pac. R.R. Tel. Exp. Banks. Farming and stock raising.

Herald ..... Thursday ..... Democratic..... 1902 4 17×24 1.00 **1,100**
W. R. KELLY, Editor; BLAINE COUNTY PUBLISHING COMPANY (Inc.).

Republican ..... Thursday ..... Republican..... 1892 6 15×22 1.00 1,200
FERGUSON & FERGUSON, Editors and Publishers.

WAUKOMIS, pop. *542 (F 2); GARFIELD Co. (N.), pop. ‖33,050. 8 m. S. of Enid. Chic., R. I. & Pac. R.R. Tel. Exp. Banks. Farming, fruit and stock raising.

Oklahoma Hornet ..... Friday ..... Republican..... 1899 12 12×16 1.00 500
J. B. CAMPBELL, Editor; BERT CAMPBELL PRINTING COMPANY, Publishers.

WAURIKA, pop. —— (F 6); JEFFERSON Co. (S.), pop. *18,765. 76 m. S. of Chickasha. Chic., R. I. & Gulf & Chic., R. I. & El Paso; Chic., R. I. & Pac. R.Rs. Tel. Exp. Banks. Cattle raising country.

Democrat ..... Thursday ..... Democratic..... 1906 8 15×22 1.00
DEMOCRAT PUBLISHING AND PRINTING COMPANY OF WAURIKA.

News ..... Friday ..... Democratic..... 1902 8 15×22 1.00 ‡1,700
F. W. ANDERSON, Editor and Publisher.

WAYNE, pop. *55 (G 5); MCCLAIN Co. (C.), pop. 12,888. 7 m. S.E. of Purcell. Gulf, Colo. & S. Fe R.R. Tel. Exp. Bank.

Gazette ..... Friday ..... Democratic..... 1909 6 15×22 1.00
TOM C. FIELDS, Editor and Publisher.

WAYNOKA, pop. —— (D 1½); WOODS Co. (N.W.), pop. 15,517. 20 m. S.W. of Alva. Atch., Top. & S. Fe R.R. Tel. Exp. Banks. Broom corn, cotton, corn and small grains grown.

Tribune ..... Friday ..... Democratic..... 1909 8 15×22 1.00 ‡600
L. S. FRENCH, Editor and Publisher.

Woods County Enterprise ..... Friday ..... Republican..... 1900 8 17×22 1.00 ‡975
S. B. RICHARDS, Editor and Publisher.

WEATHERFORD, pop. *1,750 (D 3½); CUSTER Co. (W.), pop. 18,487. 52 m. W. of El Reno. Chic., R. I. & Pac. R.R. Tel. Exp. Bank. Cotton, corn and wheat section.

Booster ..... Thursday ..... Republican..... 1899 8 15×22 1.00 ‡1,000
A. BOLLENBACH, Editor and Publisher.

Democrat ..... Thursday ..... Democratic..... 8 15×22 1.00
HARRY J. DRAY, Editor; DEMOCRAT PRINTING AND PUBLISHING COMPANY (Inc.).

WEBBERS FALLS, pop. *450 (L 3½); MUSKOGEE Co. (E.), pop. ‖52,743. 30 m. S.W. of Tahlequah. Railroad, tel. and exp. sta., Campbell. St. L., Iron Mtn. & S'thrn R.R. Bank.

Record ..... Friday ..... Independent .. 1906 8 15×22 1.00 500
WALTER F. HEAD, Editor and Publisher.

WELCH, pop. *750 (L 1); CRAIG Co. (N.E.), pop. 14,955. 76 m. N. by W. of Tahlequah. Mo., Kans. & Tex. R.R. Tel. Exp. Banks. Grain and hay grown.

Watchman ..... Thursday ..... Independent .. 1903 8 15×22 1.00 ‡700
C. J. HOWELL, Editor and Publisher.

CIRCULATION: Bold face—sworn. * Detailed statement. ‡ Publisher's report. Plain figures—estimated.
POPULATION: State census of 1907. * Estimated. ‖ Census of 1910. † County Seat. ⅛ Size of page.

Estab. Pages. ⅛Size. Sub. Circ.

WELEETKA, pop. 1,020 (J 4); OKFUSKEE Co. (E.C), pop. 15,695. 10 m. S.E. of Okemah. St. L. & S. Fran.; Ft. Smith & West. R.Rs. Tel. Exp. Bank. Cotton and potatoes chief crops.

American ..... Friday ..... Democratic..... 1902 12 16×22 1.00 ‡670
EDWIN W. JAMES, Editor and Publisher.

WELLSTON, pop. *666 (G 3); LINCOLN Co. (C.), pop. 37,293. Abt. 12 m. W. of Chandler. St. L. & S. Fran.; Ft. Smith & West. R.Rs. Tel. Exp. Banks. Three cotton gins, canning factory, grist mills.

News ..... Friday ..... Independent.. 1894 12 13×20 1.00 750
ALFRED J. WELLS, Editor; ALFRED J. WELLS & MACY L. ADDINGTON, Publishers.

WESTVILLE †, pop. *624 (M 2½); ADAIR Co. (E.), pop. 9,115. 16 m. S.W. of Siloam Springs, Ark. K. City S'thrn; St. L. & S. Fran. R.Rs. Tel. Exp. Banks.

Adair County Democrat..... Friday ..... Democratic..... 1901 8 15×22 1.00 750
GUY A. TWEEDIE, Editor and Publisher.

New Era..... Thursday ..... Local..... 1907 16 11×16 1.00
J. N. WOLFF, Editor and Publisher.

WETUMKA, pop. *1,250 (J 4); HUGHES Co. (S.E.C.), pop. 10,945. 17 m. N.E. of Holdenville. St. L. & S. Fran. R.R. Tel. Exp. Banks. Cotton and corn grown.

Gazette ..... Friday ..... Democratic..... 1907 8 15×22 1.00 **1,144**
GEORGE C. BOLIN, Editor and Publisher.

WEWOKA † pop. *300 (H 4); SEMINOLE Co. (E.C.), pop. 14,687. 30 m. E. of Shawnee. Chic., R. I. & Pac. R.R. Tel. Exp. Banks. Cotton, corn and small grains grown. Petroleum and natural gas.

Democrat ..... Friday ..... Democratic..... 1906 8 15×22 1.00 1,000
R. R. LIVELY, Editor; E. E. JAYNE, Publisher.

Seminole Capital..... Thursday ..... Republican..... 1901 4 15×22 1.00 ‡450
MISS LUTE FRASER & WALTER FERGUSON, Editors and Publishers.

WHEATLAND, pop. *150 (F 4); OKLAHOMA Co. (C.), pop. ‖85,232. 8 m. S.W. of Oklahoma City. St. L. & S. Fran. R.R. Tel. Exp. Bank.

Watchword ..... Saturday ..... Local..... 1908 8 15×22 1.00
SUBURBAN NEWSPAPER PUBLISHING COMPANY, Oklahoma City.

WILBURTON †, pop. *1,451 (L 5); LATIMER Co. (E.), pop. 9,340. 31 m. E. of McAlester. Chic., R. I. & Pac.; Mo., Kans. & Tex. R.Rs. Tel. Exp. Bank. Coal mining.

Gazette ..... Friday ..... Republican..... 1899 4-8 17×24 1.00 750
D. L. WOOD, Editor and Publisher.

News ..... Friday ..... Democratic..... 1898 8 15×22 1.00 **1,100**
AVERY & JENNINGS, Editors and Publishers.

WISTER, pop. *410 (M 4½); LE FLORE Co. (E.), pop. 24,678. 15 m. S.W. of Poteau. Chic., R. I. & Pac.; St. L. & S. Fran. R.Rs. Tel. Exp. Bank.

News..... Friday ..... Democratic..... 1909 8 13×20 1.00
A. A. HARDER, Editor and Publisher.

WOODWARD †, pop. *2,804 (C 2); WOODWARD Co. (N.W.), pop. 14,495. Abt. 100 m. N.W. of El Reno. Atch., Top. & S. Fe R.R. Tel. Exp. Banks. Elevator. Farming. Live stock and broom corn shipped.

Democrat ..... Thursday ..... Democratic..... 1905 8 15×22 1.00 ‡1,600
WM. A. PYNE, Editor and Publisher.

News-Bulletin..... Friday ..... Republican..... 1894 4 20×26 1.00 **1,900**
J. EVERETT SMITH, Editor; J. EVERETT SMITH & B. R. THOMAS, Publishers.

WYANDOTTE, pop. *425 (M 1); OTTAWA Co. (Ex.N.E.), pop. 12,227. 11 m. S.E. of Miami. St. L. & S. Fran. R.R. Tel., Seneca, Mo. Exp. Bank.

Ottawa County Courier..... Friday ..... Independent.. 1907 6 15×22 1.00 336
W. S. BAXTER, Editor and Publisher.

WYNNEWOOD, pop. *2,000 (G 5); GARVIN Co. (S.C.), pop. 22,787. 32 m. S. of Purcell. Gulf, Colo. & S. Fe R.R. Tel. Exp. Banks. Farm products—cotton, corn and cattle. Cotton seed oil mill, gins, creamery, sorghum syrup and canning factories. Two large nurseries.

Chickasaw Banner..... Friday ..... Democratic..... 1902 8 13×20 1.00 450
H. S. BLAIR, Editor and Publisher.

New Era..... Thursday ..... Democratic..... 1902 10-12 15×22 1.00 ‡780
LYMAN E. STODDARD, Editor and Publisher.

WYNONA, pop. —— (J 1½); OSAGE Co. (N.), pop. 15,322. 12 m. S. of Pawhuska. Mo., Kans. & Tex. R.R. Tel. Exp. Bank.

Enterprise..... Saturday ..... Non-political.. 1909 8 15×22 1.00
SUBURBAN NEWSPAPER PUBLISHING COMPANY, 217 N. Harvey St., Oklahoma City.

YALE, pop. —— (H 2); PAYNE Co. (N.C.), pop. 22,022. 20 m. E. of Stillwater. Mo., Kans. & Tex.; Atch., Top. & S. Fe R.Rs. Tel. Exp. Bank.

Payne County Farmer..... Wednesday ..... Local..... 1908 8 17×24 1.00 ‡440
C. F. FORD, Editor and Publisher.

Record..... Thursday ..... Non-partisan.. 1902 8 15×22 1.00 384
CHARLES F. FORD, Editor; C. A. MINNICK, Publisher.

YUKON, pop. *848 (F 3½); CANADIAN Co. (W.C.), pop. 20,110. 13 m. E. of El Reno. Chic., R. I. & Pac. R.R. Tel. Exp. Bank. Agricultural section.

Sun..... Friday ..... Ind.Dem..... 1899 8 13×20 1.00 ‡830
L. F. GROVE, Editor and Publisher.

CIRCULATION: Bold face—sworn. * Detailed statement. ‡ Publisher's report. Plain figures—estimated.
POPULATION: Census of 1907. *Estimated. ‖ Census of 1910. †County Seat. ⅛ Size of page.

OREGON.

Population *500,000.

STATE CAPITAL, SALEM.

OREGON is bounded north by Washington, east by Idaho, south by Nevada and California, and west by the Pacific Ocean; average length from east to west, about 300 miles; average breadth, about 260 miles; land area, 94,560 square miles. It is divided unequally by the Cascade Mountains. East of this range the surface is generally undulating table land, with high cone-like hills and deep canons. Between the Cascade and Coast ranges is the Willamette valley, 60 miles wide by 150 miles long, and exceedingly fertile; from the Coast range westward the surface is mountainous, hilly, and broken. The principal industries of this region are dairying and fruit growing, but it is well adapted to wool growing, stock raising, and the growth of winter wheat, barley, oats, and hay. The eastern portion does better as a stock raising region, but good wheat is also grown there, especially in the northern counties, and several irrigation projects have been started to develop the arid portions of this region, the soil of which needs only water to make it produce abundantly. In the Willamette valley, wheat, corn, hops, tobacco, wool, flax, fruit, linseed, dairy products, and potatoes are raised in large quantities. Many of the trees are gigantic in size, and afford excellent lumber. The Rogue River valley, on account of its mild climate, is well adapted for raising fruits, especially grapes, and large quantities are shipped from there annually. The climate is salubrious. In the extreme west, between the coast range and the ocean, the annual rainfall is very heavy, being about 70 to 80 inches; in the central and eastern portions it ranges from normal to scanty. The live stock product is large, there being about 1,000,000 cattle and 3,000,000 sheep in the state. The manufactures comprise lumber—the large Douglas fir affording the best masts and spars in the world;—leather, boots and shoes, saddlery, milling and smelting of ores, carriages, furniture, liquors, linseed oil, etc. The lumber industries are of immense value. The cut in 1909 was over 600,000,000 feet, of which 375,000,000 was distributed through the country, 85,000,000 feet was shipped to foreign countries, and the rest used within the state. The trees are chiefly Douglas fir, western hemlock, spruce and pine of various species, hardwoods forming a very small portion, not more than three per cent. Salmon canning, especially along the Columbia, is a great industry, and meat packing establishments take care of the local live stock. Gold and silver are produced, the gold in 1908 being valued at over $900,000, and the silver at $30,000; copper and iron ore are abundant, petroleum, cement rock, clay, glass sand, granite, marble, coal, etc., are also found. Navigable water lies on three sides of the state, the Snake River on the east, the Columbia River on the north and the Pacific Ocean on the west, and in addition to the mouth of the Columbia, which is one of the finest harbors in the world, there are several inlets along the coast.

The number of newspapers and periodicals published in Oregon is 256, including 29 daily, 1 tri-weekly, 12 semi-weekly, 190 weekly, 1 semi-monthly and 23 monthly. The places of publication number 130, of which 34, designated by a dagger (†), are county seats.

				Estab.	*Pages.*	*¾Size.*	*Sub.*	*Circ.*
ALBANY†, pop. 3,149 (B 3); LINN CO. (W.), pop. 18,603. On Willamette R., nav. to this point. 79 m. S. of Portland. Corvallis & East.; S'thrn Pac. R.Rs. Tel. Exp. Banks. Excellent water power, and manufactures of flour and woolen goods, artificial stone and sewer pipe, iron goods, furniture, wire mattresses, and other articles. Surrounding country is very fertile, and well adapted to farming and stock raising.								
Democrat	Evg. *ex. Sun*	Democratic		1887	4	15×22	4.50	700
Democrat	Friday	Democratic		1865	8	15×22	1.25	900
F. P. NUTTING, Editor and Publisher.								
Herald	Evg. *ex. Sun*	Republican		1885	8	15×22	5.00	900
Herald	Friday	Republican		1879	8	15×22	1.50	1,400
C. CLINTON PAGE, Editor and Publisher.								
AMITY, pop. *364 (B 2); YAMHILL CO. (N.W.), pop. *14,187. 7 m. S. of McMinnville. S'thrn Pac. R.R. Tel. Exp. Bank. Condensed milk factory. General farming.								
Standard	Thursday	Republican		1910	8	13×20	1.50	
W. C. DEPEW, Editor and Publisher.								
ARLETA, pop. *7,500 (C 2); MULTNOMAH CO. (N.W.), pop. *250,000. 5 m. S.E. of Portland, nearest railroad, tel., exp. and banking town. Suburban community.								
Mount Scott News	Thursday	Independent		1906	6	18×24	1.00	*550
H. F. PFEIFER, Editor and Publisher.								

CIRCULATION: Bold face—sworn. * Detailed statement. ‡ Publisher's report. Plain figures—estimated.
POPULATION: Census of 1900. * Estimated. † County Seat. ¾ Size of page.

				Estab.	Pages.	Size.	Sub.	Circ.
ARLINGTON, pop. 388 (E 2); GILLIAM Co. (N.), pop. *4,238. 54 m. E. of The Dalles. Oreg. R.R. & Nav. Co. R.R. Tel. Exp. Banks. Farming, cattle raising and mining.								
Record	Thursday	Republican		1892	8	18×24	1.00	‡750
J. F. NORVELL, Editor and Publisher.								
ASHLAND, pop. 2,634 (C 5½); JACKSON (S.W), pop. 13,698. 16 m. S.E. of Jacksonville. S'thrn Pac. R.R. Tel. Exp. Bank. Planing, flour and woolen mills, and a creamery. Fruit region, apples, peaches, pears and plums being raised. Quartz and placer mining for gold.								
Tidings	Mon.& Thurs	Republican		1876	8	15×22	2.00	
F. D. WAGNER, Editor and Publisher.								
Valley Record	Wednesday	Independent		1888	8	15×22	1.75	‡1,850
E. J. KAISER, Editor and Publisher.								
ASTORIA †, pop. 9,701 (B 1); CLATSOP Co. (Ex.N.W.), pop. *15,848. On Columbia R., abt. 10 m. from its mouth, 100 m. N.W. of Portland. Ilwaco; Ast. & Col. Riv. R.Rs. Tel. Exp. Banks. Port of entry, with steamers to Portland, and ocean commerce. Important salmon fisheries. Surrounding country heavily timbered with fir, spruce, cedar, etc., and Astoria is taking an important part in the lumber manufacturing industry. Salmon canneries and other industries. Shipping trade in lumber, grain and flour. Only fresh water harbor on the Pacific Coast.								
Astorian—*weekly edition of Morning Astorian*	Friday	Republican		1873	8	17×22	1.50	900
J. S. DELLINGER COMPANY, Publishers.								
Budget	Evg. *ex. Sun*	Democratic		1892	6	15×22	7.00	1,750
Budget	Wednesday	Democratic		1892	4	18×24	1.50	1,500
J. E. GRATKE, Editor and Publisher.								
Lannen Uutiset (Finnish)	Thursday	Independent		1905	12	15×22	1.50	‡7,500
JOHN HELANDER, Editor; LANNEN UUTISET PUBLISHING COMPANY (Inc.).								
Morning Astorian—*see Astorian*	Morn. *ex. Mon*	Republican		1878	8	17×22	7.20	1,400
Toveri (Finnish)	Tues. & Fri	Socialist			8	15×22	2.00	
WESTERN WORKMEN'S CO-OPERATIVE PUBLISHING COMPANY.								
ATHENA, pop. 703 (G 2); UMATILLA Co. (N.E.), pop. *19,229. 18 m. N.E. of Pendleton. Oreg. R.R. & Nav. Co.; N'thrn Pac. R.Rs. Tel. Exp. Bank. Wheat, barley and produce are largely raised in the district and shipped from this point.								
Press	Friday	Independent		1887	6	15×22	2.00	700
F. B. & L. R. BOYD, Editors; F. B. BOYD, Publisher.								
AUMSVILLE, pop. *152 (C 3); MARION Co. (N.W.), pop. *35,000. 12 m. S.E of Salem, nearest banking town. S'thrn Pac. R.R. Tel. Exp. Lumber and flour mills. Fruit growing, dairying and lumbering district.								
Advance	Saturday	Independent		1910	12	18×24	1.50	
JOHN ALDEN SEABURY, Editor and Publisher.								
Oregon Forester	Monthly	F. of A		1910	4	10×14	.50	
JOHN ALDEN SEABURY, Editor and Publisher.								
BAKER CITY †, pop. 6,663 (H 3); BAKER Co. (E.), pop. *16,320. 300 m. E. of Salem. Oreg. R.R. & Nav. Co.; Sumter Val. R.Rs. Tel. Exp. Banks. Gold and silver are mined in the vicinity. Manufactures comprise saw, planing and flour mills, sash and door works, creamery, wagon shop, machine shop, etc. Mining supply center. Lumber, farming and stock raising interests.								
Bedrock Democrat—*weekly edition of Morning Democrat*	Monday	Democratic		1870	8	15×22	2.00	900
I. B. BOWEN, Editor; BOWEN-SMALL PUBLISHING COMPANY.								
Herald	Evg. *ex. Sun*	Independent		1901	8	15×22	6.00	2,500
Herald	Friday	Independent		1893	12	15×22	1.50	4,000
B. E. KENNEDY, Editor and Publisher.								
Morning Democrat—*see Bedrock Democrat*	Morn. *ex. Mon*	Democratic		1887	6	15×22	7.50	500
BANDON, pop. *2,000 (A 4½); Coos Co. (S.W.), pop. *11,793. 50 m. W. of Roseburg. Steamboat communication with Portland and San Francisco. Tel. Exp. Bank. Ship yard, saw, woolen, broom handle and shingle mills, veneer plant, foundries and machine shops. Fishing, dairying, fruit and stock raising, coal and lumbering interests.								
Recorder	Thursday	Independent		1888	8	15×22	1.50	‡700
C. E. KOPF, Editor; RECORDER PUBLISHING COMPANY.								
BAY CITY, pop. 203 (B 2); TILLAMOOK Co. (N.W.), pop. *4,524. 5 m. N.N.W. of Tillamook, nearest exp. sta. Steamb. conn. with Astoria. Tel. Bank.								
News	Friday	Republican		1910	8	15×22	1.50	
B. H. MILLER, Editor and Publisher.								
BEND, pop. *750 (D 3); CROOK Co. (C.), pop. *4,713. 30 m. W. of Prineville. Railroad, tel. and exp. sta., Shaniko. Oreg. R.R. & Nav. Co. R.R. Banks. Lumber mills. Irrigated district. Chief products, wheat, wool, beef cattle, etc.								
Bulletin	Wednesday	Ind.Rep		1902	8	13×20	1.50	**723**
GEORGE PALMER PUTNAM & J. M. LAWRENCE, Editors and Publishers.								
BONANZA, pop. *150 (D 5); KLAMATH Co. (S.), pop. 3,970. 26 m. E. of Klamath Falls, nearest railroad, tel. and exp. sta. S'thrn Pac. R.R. Bank.								
Bulletin	Thursday	Local		1906	4	18×24	2.00	380
J. O. HAMAKER, Editor; HAMAKER & SON, Publishers.								
BROWNSVILLE, pop.*1,000 (B 3); LINN Co. (W.), pop. 18,603. 22 m. S.S.E. of Albany. S'thrn Pac. R.R. Tel. Exp. Bank. Saw and flour mills, a woolen mill, creamery, fruit cannery, tannery, sash and door factory, glove factory. Agricultural, mining and lumbering district.								
Times	Friday	Independent		1889	4	18×24	1.50	‡900
F. M. BROWN, Editor and Publisher.								
BURNS †, pop. 547 (F 4); HARNEY Co., (S.E.), pop. 2,598. 142 m. S.S.W. of Ontario. Nearest railroad, tel. and exp. sta., Vale. Oreg. Short Line R.R. Bank. Surrounded by a farming community.								
Harney County News	Wednesday	Republican		1894	4	17×24	2.00	‡760
FRANK DAVEY, Editor and Publisher.								
Times-Herald	Saturday	Independent		1887	6	20×26	2.00	750
JULIAN C. BYRD, Editor and Publisher.								

CIRCULATION: Bold face—sworn. * Detailed statement. ‡ Publisher's report. Plain figures—estimated.
POPULATION: Census of 1900. *Estimated. † County Seat. § Size of page.

Estab. Pages. ⅛Size. Sub. Circ.

CANBY, pop. 372 (C 2); CLACKAMAS Co. (N.W.), pop. *30,000. 8 m. S.W. of Oregon City. S'thrn Pac. R.R. Tel. Exp. Bank. Potatoes, hay, grain, fruit and dairy products shipped.

Tribune and Willamette Valley Irrigator — Thursday — Republican — 1906 — 8 — 13×20 — 1.00 — 828
W. H. LUCKE, Editor; VALLEY PUBLISHING COMPANY (Inc.).

CANYON CITY†, pop. 345 (G 3); GRANT Co. (E.C.), pop. 5,948. 84 m. S. W. of Baker City. Railroad, tel and exp. sta., Prairie City. Sumpter Val. R.R. Banks. Lumber mills, and a sash and door factory. Mineral, stock and fruit raising district.

Blue Mountain Eagle — Friday — Independent — 1886 — 4 — 20×26 — 2.00 — 1,120
CHANDLER & HAIGHT, Editors and Publishers.

CARLTON, pop, *400 (B 2); YAMHILL Co. (N.W.), pop. *14,187. 6 m. N. of McMinnville. S'thrn Pac. R.R. Tel. Exp. Bank.

Sentinel — Saturday — Independent — 1907 — 4 — 18×22 — 1.00 — 500
B. F. MONGER, Editor and Publisher.

CENTRAL POINT, pop. *900 (C 5); JACKSON Co. (S.W.), pop. 13,698. 5 m. N. of Jacksonville. S'thrn Pac. R.R. Tel. Exp. Bank.

Globe — Saturday — Independent — 1909 — 8 — 13×20 — 1.50
LYNN PURDIN, Editor and Publisher.

Herald — Thursday — Independent — 1906 — 4 — 15×22 — 1.50 — ‡500
S. A. PATTISON, Editor and Publisher.

CLATSKANIE, pop. 311(B 1): COLUMBIA Co. (N.W.), pop. *7,163. On Clatskanie R., 37 m. E. of Astoria. Ast. & Col. Riv. R.R. Tel. Exp. Bank. Mining and lumbering.

Chief — Friday — Republican — 1891 — 6 — 18×24 — 1.50 — 700
GEORGE B. & NORA H. CONYERS, Editors and Publishers.

CLOVERDALE, pop. —— (B 2), TILLAMOOK Co. (N.W.), pop. *4,524. 25 m. S. of Tillamook, nearest banking town. Railroad, tel. and exp. sta., Sheridan. S'thrn Pac. R.R. Steamb. conn. with Coquille and Bandon.

Courier — Friday — Non-political — 1905 — 6 — 10×15 — 1.00 — 410
A. E. HILL, Editor and Publisher.

COBURG, pop. *900 (B 3); LANE Co. (W.), pop. *23,665. 8 m. N.N.E. of Eugene. S'thrn Pac. R.R. Tel. Exp. Bank. Large lumber mills. Good farming country, especially for fruit.

Journal — Friday — Ind.Rep. — 1909 — 4 — 18×24 — 1.50
CHARLES P. POOLE, Editor and Publisher.

CONDON†, pop. 230 (E 2); GILLIAM Co. (N.), pop. *4,238. 38 m. S. of Arlington. Oreg. R.R. & Nav. Co. R.R. Tel. Exp. Bank. Farming and stock raising.

Globe — Friday — Ind.Rep. — 1891 — 6 — 15×22 — 1.50 — 850
H. A. HARTSHORN, Editor and Publisher.

Times — Saturday — Republican — 1900 — 8 — 18×24 — 1.50 — **750**
M. FITZMAURICE, Editor and Publisher.

COQUILLE†, pop. *1,500 (A 4); Coos Co. (S.W.), pop. *11,793. On Coquille R., 26 m. fr. mouth; water connection with San Francisco. Coos Bay, Roseb. & East. R.R. Tel. Exp. Bank. Farming, lumbering, stock raising, dairying and coal mining section.

Coquille Valley Sentinel — Friday — Republican — 1906 — 6 — 16×22 — 1.50 — 1,000
J. C. SAVAGE, Editor and Publisher.

Herald — Weekly — Independent — 1882 — 4 — 18×24 — 1.50 — 1,100
D. F. DEAN, Editor and Publisher.

CORVALLIS†, pop. 1,819 (B 3); BENTON Co. (W.), pop. *6,751. On Willamette R., abt. 12 m. S.W. of Albany. S'thrn Pac.; Corvallis & East. R.Rs. Tel. Exp. Bank. Saw and flour mills, sash and door, carriage, wagon and canning factories, etc. Fertile district, and has shipments of farm produce and live stock. State Agricultural College.

Benton County Republican—*weekly edition of Republican...* — Thursday — Republican — *1906* — 8 — *16×22* — *1.50* — **1,100**
REPUBLICAN PUBLISHING COMPANY.

Gazette-Times — Evg. *ex. Sun* — Republican — 1909 — 4 — 15×22 — 5.00

Gazette-Times — Friday — Republican — 1863 — 4 — 15×22 — 2.00 — 900
N. R. MOORE, Editor; CHARLES L. SPRINGER, Publisher.

O. A. C. Barometer — Saturday *dur. Coll. year.* — Collegiate — 1897 — 4 — 12×19 — 1.00
STUDENTS OF THE OREGON AGRICULTURAL COLLEGE, Editors and Publishers.

Republican—*see Benton County Republican* — Mon., Wed. & Fri. — Republican — 1909 — 4 — 15×22 — 3.00

COTTAGE GROVE, pop. 974 (B 4); LANE Co. (W.), pop. *23,665. 22 m. S. of Eugene. S'thrn Pac.; Oreg. & S'theast. R.Rs. Tel. Exp. Bank. Excellent water power from Willamette river, utilized in saw and flour mills. Gold and quicksilver mines. Lumber, grain and stock.

Leader — Saturday — Republican — 1889 — 8 — 15×22 — 1.50 — 900
W. C. CONNER, Editor; LEADER PUBLISHING COMPANY (Inc.).

Sentinel — Tues. & Fri — Republican — 1905 — 8 — 15×22 — 1.50 — 548
LEW A. CATES, Editor and Publisher.

DALLAS†, pop. 1,271 (B 2½); POLK Co. (N.W.), pop. *10,184. 15 m. W. of Salem S'thrn Pac.: Salem, Falls City & West. R.Rs. Tel. Exp. Bank. Excellent water power. Foundry, a sash factory, flour mill, woolen mill, saw mills, hop and fruit dryers and tannery. Fruit growing district.

Oregon Woodman — Monthly — W. of the W... — 1896 — 4 — 18×24 — .50 — ‡8,000
V. P. FISKE, Editor and Publisher.

Polk County Itemizer — Thursday — Democratic — 1866 — 8 — 20×24 — 1.50 — ‡1,600
V. P. FISKE, Editor and Publisher.

Polk County Observer — Tues. & Fri — Republican — 1888 — 4 — 18×24 — 1.50 — 800
J. C. HAYTER, Editor and Publisher.

DRAIN, pop. 193 (B 4); DOUGLAS Co. (S.W.), pop. *16,042. 36 m. N. of Roseburg. S'thrn Pac. R.R. Tel. Exp. Bank, Yoncalla. Wool, stock and lumber interests.

Nonpareil — Friday — Independent — 1901 — 4 — 18×24 — 1.50 — ‡400
C. L. PARKER, Editor; DRAIN NONPARIEL, Publishers.

CIRCULATION: Bold face—sworn. * Detailed statement. ‡ Publisher's report. *Plain figures—estimated.*
POPULATION: Census of 1900. * Estimated. † County Seat. ⅛ Size of page.

				Estab.	Pages.	Size.	Sub.	Circ.
DUFUR, pop. *600 (D 2); WASCO Co. (N.C.), pop. ——. 15 m. S.S.E. of The Dalles. Gt. S'thrn R.R. Tel. Exp. Bank. Stock raising, farming and fruit growing.								
Dispatch	Wednesday	Non-partisan		1895	8	15×22	1.00	‡1,060
T. C. QUEEN, Editor and Publisher.								
ECHO, pop. *250 (F 2); UMATILLA Co. (N.E.), pop. *19,229. 26 m. W. by N. of Pendleton. Oreg. R.R. & Nav. Co. R.R. Tel. Exp. Bank.								
Echoes	Thursday	Independent		1909	8	13×20	1.50	
W. M. CASTLE, Editor and Publisher.								
ELGIN, pop. 603 (H 2); UNION Co. (N.E.), pop. 16,070. On Grande Ronde R., 30 m. N. of Union. Oreg. R.R. & Nav. Co. R.R. Tel. Exp. Bank. Flour and lumber mills.								
Recorder	Friday	Independent		1891	4	18×24	1.50	700
LEE B. TUTTLE, Editor; RECORDER PUBLISHING COMPANY.								
ENTERPRISE†, pop. 396 (H 2); WALLOWA Co. (Ex.N.E.), pop. *9,000. 42 m. E.N.E. of Elgin. Oreg. R.R. & Nav. Co. R.R. Tel. Exp. Bank. Several mills operated by water power. Fertile region, yielding grain, fruit, etc. Wool, live stock and grain principal shipments.								
News-Record	Wed. & Sat.	Independent		1899	8	15×22	2.00	1,186
ENTERPRISE PRESS (Inc.), Editors and Publishers.								
Wallowa County Chieftain	Thursday	Republican		1884	10	15×22	1.50	1,077
H. A. GALLOWAY, Editor; ENTERPRISE PRESS (Inc.), Publishers.								
ESTACADA, pop. *400 (C 2); CLACKAMAS Co. (N.W.), pop. *30,000. 17 m. S.E. of Oregon City, nearest exp. sta. Portland R'y, Light & Power Co. R.R. (Elec.). Tel. Banks. Saw mills. Fruit growing and general farming.								
Progress	Thursday	Republican		1908	4	18×24	1.00	‡500
E. S. WOMER, Editor; ESTACADA PROGRESS (Inc.), Publishers.								
EUGENE†, pop. *8,000 (B 3½); LANE Co. (W.), pop. *23,665. On Willamette R., at head of steamboat nav., 45 m. S. of Albany. S'thrn Pac. R.R. Tel. Exp. Banks. Breweries, tanneries, iron works, flour and lumber mills, etc. Shipments comprise live stock, grain, hops, fruit, flour and lumber. University of Oregon.								
Guard	Evg. *ex. Sun*	Independent		1890	8-12	17×22	4.00	**3,142**
Guard	Thursday	Independent		1868	8-12	17×22	1.50	**1,749**
CHAS. H. FISHER, Editor; GUARD PRINTING COMPANY (Inc.), Publishers.								
Morning Register—*see Register*	Morn. *ex. Mon*	Republican		1899	4-8	15×22	6.00	900
Oregon Emerald	Wed. & Sat. *dur. Coll. year.*	Collegiate		1900	4	13×17	1.00	‡1,000
STUDENTS OF UNIVERSITY OF OREGON, Publishers.								
Register—*weekly edition of Morning Register*	Thursday	Republican		1894	8	18×24	1.50	1,100
W. G. GILSTRAP, Editor; REGISTER PUBLISHING COMPANY.								
University of Oregon Monthly	Monthly *dur. Coll. year.*	Collegiate			36	7×10	1.00	
STUDENTS OF UNIVERSITY OF OREGON, Editors and Publishers.								
FALLS CITY, pop. 269 (B 3); POLK Co. (N.W.), pop. *10,184. 6 m. S.W. of Dallas, nearest tel. sta. Salem, Falls City & West. R.R. Exp. Bank.								
News	Wednesday	Republican		1904	4	15×22	1.00	250
C. F. FRENCH, Editor; FRENCH BROS., Publishers.								
FLORA, pop. *65 (H 1½); WALLOWA Co. (Ex.N.E.), pop. *9,000. 39 m. N. of Enterprise, nearest banking town. Railroad, tel. and exp. sta., Wallowa. Oreg. R.R. & Nav. Co. R.R. Wheat, oats and barley raised.								
Journal	Friday	Independent		1900	4	15×22	1.00	250
MRS. E. P. SKAGGS, Editor and Publisher.								
FLORENCE, pop. *259 (A 3½); LANE Co. (W.), pop. *23,665. 45 m. W. of Eugene, nearest tel. and exp. sta. Steamb. conn. with San Francisco. Bank. Lumbering. Salmon canning. Creamery.								
West	Friday	Independent		1890	4	18×24	1.50	400
W. H. WEATHERSON, Editor and Publisher.								
FOREST GROVE, pop. 1,096 (B 2); WASHINGTON Co. (N.W.), pop. *16,673. 26 m. W. of Portland. S'thrn Pac. R.R. Tel. Exp. Bank. Creamery, etc. Pacific University.								
News and Times	Thursday	Republican		1887	8	17×24	1.50	1,000
GERALD VOLK, Editor; VOLK & NOURSE, Publishers.								
Press	Thursday	Republican		1909	8	13×20	1.50	
G. EDWIN SECOUR, Editor and Publisher.								
FOSSIL†, pop. 288 (E 2½); WHEELER Co. (N.C.), pop. 2,443. 40 m. S.W. of Heppner. Nearest railroad, tel. and exp. sta., Condon. Oreg. R.R. & Nav. Co. R.R. Bank. Coal mine in vicinity. Farming and stock raising district.								
Journal	Friday	Independent		1886	4	18×24	2.00	600
JAMES S. STEWART, Editor and Publisher.								
FREEWATER, pop. —— (G 1½); UMATILLA Co. (N.E.), pop. *19,229. 28 m. N.E. of Pendleton. Railroad, tel. and exp. sta., Milton. Oreg. R.R. & Nav. Co. R.R. Bank.								
Times	Friday	Republican		1901	8	15×22	1.50	850
D. C. SANDERSON, Editor and Publisher.								
GERVAIS, pop. 224 (C 2½); MARION Co. (N.W.), pop. *35,000. 14 m. N. of Salem. S'thrn Pac. R.R. Tel. Exp. Bank. Farming section. Grain, hops, wool, dried fruits, stock and produce shipped.								
Star	Friday	Republican		1890	4	18×22	1.50	400
WM. J. CLARKE, Editor and Publisher.								
GLENDALE, pop. *250 (B 5); DOUGLAS Co. (S.W.), pop. *16,042. 33 m. S. of Roseburg. S'thrn Pac. R.R. Tel. Exp. Bank. Grant's Pass.								
News	Friday	Independent		1902	4	18×24	1.00	287
J. L. CAMPBELL, Editor; I. H. SMITH, Publisher.								
GOLD BEACH†, pop. *150 (A 5); CURRY Co. (Ex. S.W.), pop. *2,024. 56 m. W. of Grant's Pass. Steamb. conn. via Port Orford with Empire City and San Francisco, Cal. Tel. and exp., Bandon. Bank. Salmon cannery. Lumber and mineral district. Dairying.								
Globe	Thursday	Local		1905	4	18×24	1.50	
S. E. MARSTERS, Editor and Publisher.								

CIRCULATION: Bold face—sworn. * Detailed statement. ‡ Publisher's report. Plain figures—estimated.
POPULATION: Census of 1900. * Estimated. † County Seat. ⅛ Size of page.

Estab. Pages. §Size. Sub. Circ.

GOLD HILL, pop. 385 (B 5); JACKSON Co. (S.W.), pop. 13,698. 12 m. N.W. of Jacksonville. S'thrn Pac. R.R. Tel. Exp. Bank. Saw mill, lime kiln. Agricultural and gold mining interests.

News ..... Saturday ..... Independent .. 1897 8 13×20 1.50 ‡425
REX H. LAMPMAN, Editor and Publisher.

GRANT'S PASS†, pop. 2,290 (B 5); JOSEPHINE Co. (S.W.), pop. *8,099. 296 m. S. of Portland. S'thrn Pac. R.R. Tel. Exp. Banks. Railroad shops, two planing mills, two sash, blind, and door factories, saw and shingle mills, pine needle factory; fruit and vegetable cannery; placer and quartz mines. Shipping point of an extensive mining and farming country.

Oregon Observer ..... Wednesday ..... Republican ..... 1891 8 15×22 1.50 900
J. F. GALBRAITH, Editor and Publisher.

Pacific Outlook ..... Saturday ..... Republican ..... 1895 8 13×20 1.50 ‡1,000
H. S. PRESCOTT, Editor; ARTHUR CONKLIN, Publisher.

Rogue River Courier ..... Friday ..... Independent .. 1885 8 15×22 1.50 ✱**2,006**
A. E. VOORHIES, Publisher.

GRASS VALLEY, pop. *250 (E 2); SHERMAN Co. (N.), pop. *3,860. 25 m. S.E. of The Dalles. Oreg. R.R. & Nav. Co. R.R. Tel. Exp. Banks.

Journal ..... Friday ..... Republican ..... 1897 4 18×24 1.00 500
W. I. WESTERFIELD, Editor and Publisher.

GRESHAM, pop. *450 (C 2); MULTNOMAH Co. (N. W.), pop. *250,000. 13 m. E. of Portland. Portland R'y, Light & Power Co. R.R. (Elec.). Tel., Cleone. Exp. Bank. Grain, truck and fruit grown.

Beaver State Herald ..... Friday ..... Independent .. 1905 8 18×24 1.00 ‡875
H. A. DARNALL, Editor; BEAVER STATE PUBLISHING COMPANY.

Pacific Grange Bulletin ..... Monthly ..... Agricultural... 1908 8 11×14 .15 12,000
F. W. LEWIS & J. J. JOHNSON, Editors; H. A. DARNALL, Publisher.

HAINES, pop. *700 (H 2½); BAKER Co. (E.), pop. *16,320. 10 m. N.W. of Baker City. Oreg. R. R. & Nav. Co. R.R. Tel. Exp. Bank.

Record ..... Saturday ..... Independent .. 1903 6 15×22 1.00 760
WILLARD D. NELSON, Editor; RECORD PUBLISHING COMPANY.

HALFWAY, pop. *150 (H 3); BAKER Co. (E.), pop. *16,320. 37 m. N.E. of Baker City. Nearest railroad, tel. and exp. sta., Robinette, Oreg. Short Line R.R. Bank. Lumber mills. Fruit raising, dairying and general agricultural district.

Pine Valley Herald ..... Thursday ..... Republican ..... 1910 4 15×22 1.50
H. A. CLEMENS, Editor and Publisher.

HARRISBURG, pop. 502 (B 3); LINN Co. (W.), pop. 18,603. On the Willamette R., 26 m. S. of Albany. S'thrn Pac. R.R. Tel. Exp. Bank. Flouring and lumber mills. Wheat, oats, barley, hops, fruit and produce shipped.

Bulletin ..... Thursday ..... Republican ..... 1901 8 13×20 1.50 ‡600
M. D. MORGAN, Editor and Publisher.

HEPPNER†, pop. 1,146 (F 2); MORROW Co. (N), pop. *4,497. 55 m. S.E. of Arlington. Oreg. R.R. & Nav. Co. R.R. Tel. Exp. Bank. Extensive wheat, agricultural and stock raising country, the wool product being 3,500,000 pounds.

Gazette ..... Thursday ..... Republican ..... 1883 8 15×22 1.00 1,200
FRED WARNOCK, Editor and Publisher.

Times ..... Thursday ..... Republican ..... 1897 8 16×22 1.00 ‡1,200
A. J. HICKS, Editor and Publisher.

HERMISTON, pop. *800 (F 1½); UMATILLA Co (N.E.), pop. *19,229. 28 m. N.W. of Pendleton. Oreg. R.R. & Nav. Co. R.R. Tel. Exp. Banks. Fine early fruit district.

Herald ..... Saturday ..... Republican ..... 1906 8 15×22 1.50 ‡408
F. R. REEVES, Editor and Publisher.

HILLSBORO†, pop. 980 (B 2); WASHINGTON Co. (N.W.), pop. *16,673. 20 m. W. of Portland. S'thrn Pac.; Pac. R'y & Nav. Co. R.Rs. Tel. Exp. Bank. Farming and grazing section, with several blooded stock farms in the vicinity. Creameries. Condensed milk factory.

Argus ..... Thursday ..... Democratic ..... 1894 4 18×24 1.00 1,000
L. A. LONG, Editor; LONG & MCKINNEY, Publishers.

Independent ..... Friday ..... Republican ..... 1873 8 18×24 1.50 **1,148**
S. C. KILLEN, Publisher.

HOOD RIVER†, pop. *1,750 (D 2); HOOD RIVER Co. (N.C.), pop. *5,000. 22 m. W. of The Dalles. Mount Hood; Oreg. R.R. & Nav. Co. R.R. Tel. Exp. Banks. Saw & flour mills, box factory. Cannery. Fruit growing and lumbering.

Better Fruit ..... Monthly ..... Fruit Culture.. 1906 22 9×12 1.00✱**12,120**
E. H. SHEPARD, Editor; BETTER FRUIT PUBLISHING COMPANY.

Glacier ..... Thursday ..... Republican ..... 1889 8 18×24 1.50 1,350
A. D. MOE, Editor and Publisher.

News ..... Wednesday ..... Republican ..... 1905 10 16×22 1.50 **1,100**
HOOD RIVER NEWS COMPANY, Publishers.

HUBBARD, pop. *750 (C 2½); MARION Co. (N.W.), pop. *35,000. 20 m. N.E. of Salem. S'thrn Pac. R.R. Tel. Exp. Bank. Fruit, truck and seed growing.

Beaver State News ..... Thursday ..... Independent .. 1906 8 11×16 1.00 ‡800
READING B. CONOVER, Editor and Publisher.

HUNTINGTON, pop. 821 (H 3); BAKER Co. (E.), pop. *16,320. 47 m. S.E. of Baker City. Oreg. Short Line; Oreg. R.R. & Nav. Co. R.Rs. Tel. Exp. Bank. Trade center.

Herald ..... Saturday ..... Republican ..... 1891 4 18×24 1.50 500
HERALD PUBLISHING COMPANY.

INDEPENDENCE, pop. 909 (B 3); POLK Co. (N.W.), pop. *10,084. On Willamette R. (nav.), 12 m. S.W. of Salem. S'thrn Pac. R.R. Tel. Exp. Banks. Saw and flour mills, a foundry and machine shop. Creamery. Productive farming region. Hop center of Oregon.

Enterprise ..... Friday ..... Ind. Rep. ..... 1894 8 13×20 1.50 ‡1,500
CHARLES E. HICKS, Editor and Publisher.

CIRCULATION: Bold face—sworn. ✱ Detailed statement. ‡ Publisher's report. Plain figures—estimated.
POPULATION: Census of 1900. * Estimated. † County Seat. § Size of page.

				Estab.	Pages.	Size.	Sub.	Circ.
IRRIGON, pop. —— (F 1½); MORROW Co. (N.), pop. *4,497. 52 m. N.W. of Pendleton. Oreg. R.R. & Nav. Co. R.R. Tel. Exp. Bank, Arlington.								
Irrigator		Wednesday	Republican	1904	4	15×22	1.50	200
ADDISON BENNETT, Editor and Publisher.								
JACKSONVILLE†, pop. *800 (C 5); JACKSON Co. (S.W.), pop. 13,698. In Rogue River Valley. 5 m. W. of Medford. Rogue Riv. Val. R.R. Tel. Exp. Bank. Gold mining and agricultural district.								
Post		Saturday	Independent	1907	4	16×22	1.50	‡850
D. W. BAGSHAW, Editor and Publisher.								
JEFFERSON, pop. 273 (B 3); MARION Co. (N.W.), pop. *35,000. 19 m. S. of Salem. S'thrn Pac. R.R. Tel. Exp. Bank.								
Review		Saturday	Local		4	15×22		
G. W. HUMPHREY, Editor and Publisher.								
JORDAN VALLEY, pop. *150 (H 5); MALHEUR Co. (S.E.), pop. *6,021. 75 m. S.S.E. of Vale. Nearest railroad and exp. sta., Caldwell. Oreg. Short Line R.R. Tel. Bank. Sheep raising chief industry.								
Express		Thursday	Independent	1909	4	15×22	2.00	
M. N. FEGTLY, Editor and Publisher.								
JOSEPH, pop. *800 (H 2); WALLOWA Co. (Ex.N.E.), pop. *9,000. 5 m. S.E. of Enterprise. Oreg. R.R. & Nav. Co. R.R. Tel. Exp. Bank. Several mills. Valuable marble deposits in neighboring mountains, also gold, silver and copper. Stock raising, farming and lumbering leading industries.								
Herald		Friday	Republican	1895	4	18×24	1.50	**800**
SLOAN P. SHUTT, Editor and Publisher.								
JUNCTION CITY, pop. 506 (B 3); LANE Co. (W.), pop. *23,665. 28 m. S. of Albany. S'thrn Pac. R.R. Tel. Exp. Bank. Farming, fruit and stock raising country.								
Times		Saturday	Republican	1891	8	13×20	1.50	600
S. L. MOORHEAD, Editor and Publisher.								
KLAMATH FALLS†, pop. 447 (D 5); KLAMATH Co. (S.), pop. 3,970. 32 m. N.E. of Pokegama. Nearest railroad sta., Dorris, Cal. S'thrn Pac. R.R. Tel. Exp. Bank. Farming, stock raising.								
Evening Herald	Evg. *ex. Sun*		Independent	1906	8	12×18	5.00	
W. O. SMITH, Editor; HERALD PUBLISHING COMPANY.								
Express—*weekly edition of Morning Express*		Thursday	Democratic	1892		18×24	2.00	‡500
J. SCOTT TAYLOR, Editor and Publisher.								
Klamath County Chronicle		Thursday	Independent	1910	8	15×22	1.00	
GRANT LINCOLN, Editor; KLAMATH PUBLISHING COMPANY (Inc.).								
Klamath Republican		Thursday	Republican	1896	8	18×24	2.00	1,510
E. J. MURRAY, Editor and Publisher.								
Morning Express—*see Express*	Morn. *ex. Mon*		Democratic	1907	4	18×24	5.00	‡500
LA GRANDE†, pop. 2,991 (G 2); UNION Co. (N.E.), pop. 16,070. 50 m. S.E. of Pendleton. Oreg. R.R. & Nav. Co. R.R. Tel. Exp. Banks. Several mills. Round house and machine shops of the railroad. Beet sugar factory. Rich wheat growing country.								
Evening Observer—*see Weekly*	Evg. *ex. Sun*		Republican	1901	8	15×22	6.50	1,150
Morning Star	Morn. *ex. Mon*		Democratic	1907	4	15×22	5.00	
Star—*weekly edition of Morning Star*		Friday	Democratic	1890	4	15×22	1.50	800
STAR PUBLISHING COMPANY.								
Weekly—*weekly edition of Evening Observer*		Friday	Republican	1896	8	15×22	1.00	1,600
GEORGE H. CURREY, Editor and Publisher.								
LAIDLAW, pop. *300 (D 3); CROOK Co. (C.), pop. *4,713. 36 m. S.W. of Prineville. Railroad, tel. and exp. sta., Shaniko. Oreg. R.R. & Nav. Co. R.R. Bank. Fine water power—50,000 h. p. Grain and fruit grown.								
Chronicle		Thursday	Republican	1905	8	15×22	1.50	450
H. & C. L. PALMER, Editors and Publishers.								
LAKEVIEW†, pop. 761 (E 5); LAKE Co. (S.), pop. *3,084. On Goose Lake, 100 m. E. of Klamath Falls. Railroad, tel. and exp. sta., Alturas, Cal. Nev.-Cal.-Oreg. R.R. Bank. Several saw and grist mills. Stock raising leading industry. Wool largely exported.								
Herald		Thursday	Independent	1895	4	17×24	2.00	500
WILLIAM WAGNER, Editor and Publisher.								
Lake County Examiner		Thursday	Republican	1880	8	15×22	2.00	1,659
EXAMINER PUBLISHING COMPANY.								
LEBANON, pop. 922 (C 3); LINN Co. (W.), pop. 18,603. 13 m. S.E. of Albany. S'thrn Pac. R.R. Tel. Exp. Bank. Flour, planing and paper mills, etc. Farming section.								
Criterion		Thursday	Republican	1898	4	18×24	1.00	800
N. M. NEWPORT, Editor and Publisher.								
Express		Tues. & Fri.	Independent	1887	4	15×22	1.00	900
GEORGE L. ALEXANDER & H. Y. KIRKPATRICK, Editors and Publishers.								
LONG CREEK, pop. 123 (F 3); GRANT Co. (E.C.), pop. 5,948. 75 m. S.E. of Heppner, nearest railroad, tel. and exp. sta. Oreg. R.R. & Nav. Co. R.R. Bank, Canyon City. Saw and grist mills. Farming and grazing district.								
Ranger		Thursday	Ind. Rep.	1900	4	15×22	1.50	340
WILLIAM E. WEIR, Editor and Publisher.								
LOSTINE, pop. *250 (H 2); WALLOWA Co. (Ex.N.E.), pop. *9,000. 9 m. N.W. of Enterprise. Railroad, tel. and exp. sta., Elgin. Oreg. R.R. & Nav. Co. R.R. Bank, Wallowa.								
Reporter		Thursday	Republican	1909	4	15×22	1.25	
M. E. JOHNSTON, Editor and Publisher.								

CIRCULATION: Bold face—sworn. * Detailed statement. ‡ Publisher's report. Plain figures—estimated.
POPULATION: Census of 1900. * Estimated. † County Seat. § Size of page.

			Estab.	Pages.	℘Size.	Sub.	Circ.
McMINNVILLE†, pop. 1,420 (B 2½); YAMHILL Co. (N.W.), pop. *14,187. 23 m. N.W. of Salem. S'thrn Pac. R.R. Tel. Exp. Banks. Flour and planing mills and sash and door factories. Wheat, hop, walnut and stock raising district. McMinnville College (Baptist).							
News Reporter	Friday	Republican	1870	8	15×22	1.00	1,100
C. C. HAMMERLY, Editor and Publisher.							
Pacific Baptist	Thursday	Baptist	1877	32	9×13	2.00	✱**4,940**
JAMES A. CLARKE, Editor; PACIFIC BAPTIST PUBLISHING COMPANY.							
Telephone Register	Friday	Democratic	1881	8-10	15×20	1.50	900
D. I. ASBURY, Editor; TELEPHONE REGISTER PUBLISHING COMPANY.							
MADRAS, pop. *300 (E 3); CROOK Co. (C.), pop. *4,713. 34 m. fr. Shaniko, nearest railroad and exp. sta. Oreg. R.R. & Nav. Co. R.R. Tel. Bank. Grain district.							
Pioneer	Thursday	Local	1904	8	15×22	1.50	‡600
HOWARD W. TURNER, Editor; PIONEER PUBLISHING COMPANY.							
MARSHFIELD, pop. 1,391 (A 4); Coos Co. (S.W.), pop. *11,793. On Coos Bay, one of the finest harbors on the coast 10 m. N. of Coquille. Steamers to San Francisco and Portland. Coos Bay, Roseb. & East. R.R. Tel. Exp. Bank. Four saw mills, a box and barrel factory, tannery, etc. Coal and lumber produced in vicinity and shipped. Dairying and fruit growing.							
Coos Bay News	Tuesday	Democratic	1872	4	18×24	2.00	650
G. A. BENNETT, Editor and Publisher.							
Coos Bay Times	Evg. *ex. Sun*	Ind. Rep	1878	8	15×22	6.00	‡1,588
Coos Bay Times	Friday	Ind. Rep	1878	8	15×22	1.50	‡1,128
M. C. MALONEY, Editor; COOS BAY TIMES PUBLISHING COMPANY.							
Sun	Thursday	Republican	1891	4	18×24	2.00	600
J. A. LUSE, Editor; SUN PRINTING COMPANY, Publishers.							
MEDFORD, pop. —— (C 5); JACKSON Co. (S.W.), pop. 13,698. 5 m. E. of Jacksonville. S'thrn Pac.; Rogue Riv. Val.; Pac. & East. R.Rs. Tel. Exp. Bank. Planing and a grist mill, brewery, distillery, and machine shops, etc. Center of a fine fruit, mining and timber belt.							
Mail-Tribune	Evg. *ex. Sat.* & *Sun.* & Sun. Morn	Independent	1906	8-24	17×22	5.00	✱**2,305**
Mail-Tribune	Thursday	Independent	1872	8-16	17×22	1.50	✱**1,941** SEE ADVT
GEORGE PUTNAM, Editor; MEDFORD PRINTING COMPANY, Publishers.							
Saturday Review	Saturday	Local	1909	8	15×17	1.50	
R. F. GURVIN & M. E. WORRELL, Editors; REVIEW PUBLISHING COMPANY.							
Sun	Morn. *ex. Mon*	Republican	1910	6	18×24	5.00	
LINDLEY C. BRANSON, Editor and Publisher.							
MERRILL, pop. *450 (D 5½); KLAMATH Co. (S.), pop. 3,970. 22 m. S.E. of Klamath Falls, nearest railroad, tel. and exp. sta. S'thrn Pac. R.R. Bank. Flour, planing and alfalfa meal mills. Alfalfa, grain and live stock chief products.							
Record	Thursday	Anti-Prohib	1905	4	18×24	2.00	✱**653**
MRS. NATE OTTERBEIN, Editor and Publisher.							
MILTON, pop. 804 (G 1½); UMATILLA Co. (N.E.), pop. *19,229. On Walla Walla R., 31 m. N. E. of Pendleton. Oreg. R.R. & Nav. Co. R.R. Tel. Exp. Bank. Extensive water power, operating several mills. Fruit growing carried on largely, grapes and small berries being raised in abundance. Wheat the agricultural staple.							
Eagle	Friday	Republican	1887	8	18×24	1.50	650
WINFIELD S. BROWN, Editor; BROWN BROS., Publishers.							
MILWAUKEE, pop. *489 (C 2); CLACKAMAS Co. (N.W.), pop. *30,000. 7 m. S.E. of Portland, nearest banking town. S'thrn Pac. R.R. Tel. Exp.							
Bee—*see Selwood Bee, Portland.*							
Record	Friday	Independent	1908	4	15×22	1.00	
JAMES P. SHAW, Editor and Publisher.							
MITCHELL, pop. *250 (E 3); WHEELER Co. (N.C.), pop. 2,448. 54 m. N.E. of Prineville. Railroad, tel. and exp. sta., Shaniko. Oreg. R.R. & Nav. Co. R.R. Bank, Fossil. Chief products, wool, alfalfa, wheat and live stock.							
Sentinel	Thursday	Republican	1904	4	18×24	1.00	‡425
A. HELMS, JR., Editor and Publisher.							
MONMOUTH, pop. *750 (B 3); POLK Co. (N.W.), pop. *10,184. 10 m. S.E. of Dallas. S'thrn Pac. R.R. Tel. Exp. Bank. Flour mill, evaporator and cannery. Farming.							
Herald	Friday	Independent	1908	6	13×20	1.00	
D. E. STITT, Editor and Publisher.							
MONUMENT, pop. *150 (F 3); GRANT Co. (E. C.), pop. 5,946. 42 m. N. W of Canyon City. Railroad, tel., exp. and banking town, Heppner. Oreg. R.R. & Nav. Co. R.R.. Live stock and lumber chief products.							
Enterprise	Thursday	Non-political	1904	4	15×22	1.50	**255**
B. W. BASS, Editor and Publisher.							
MORO†, pop. *500 (E 2); SHERMAN Co. (N.), pop. *3,860. 28 m. S.E. of The Dalles. Oreg. R.R. & Nav. Co. R.R. Tel. Exp. Banks. Farming, wheat and stock raising.							
Sherman County Observer	Friday	Republican	1888	4	20×26	1.50	1,275
D. C. IRELAND & SON, Editors and Publishers.							
MOSIER, pop. *150 (D 2); WASCO Co, (N.C.), pop. ——. 11 m. N.W. of The Dalles. Oreg. R.R. & Nav. Co. R.R. Tel. Exp. Bank.							
Bulletin	Friday	Local	1909	4	18×24	1.50	
H. G. KIBBEE, Editor and Publisher.							
MOUNT ANGEL, pop. *750 (C 2½); MARION Co. (N.W.), pop. *35,000. 15 m. N.E. of Salem. S'thrn Pac. R.R. Tel. Exp. Bank. Brick yard, cooperage, creamery. Hops, grain and dairy products.							
Armen Seelen Freund (German)	Monthly	Catholic	1889	24	10×15	1.00	✱**13,133**
BENEDICTINE FATHERS, Editors and Publishers.							
Mount Angel Magazine	Monthly	Lit. & Cath	1888	24	10×15		✱**14,322**
BENEDICTINE FATHERS, Editors and Publishers.							
St. Joseph Blatt (German)	Friday	Catholic	1888	8	17×22	1.00	✱**22,074**
BENEDICTINE FATHERS, Editors and Publishers.							

CIRCULATION: Bold face—sworn. ✱ Detailed statement. ‡ Publisher's report. Plain figures—estimated.
POPULATION: Census of 1900. * Estimated. † County Seat. ℘ Size of page.

			Estab.	Pages.	Size.	Sub.	Circ.
MYRTLE CREEK, pop. *750 (B 4½); DOUGLAS Co. (S.W.), pop. *16,042. 18 m. S. of Roseburg. S'thrn Pac. R.R. Tel. Exp. Bank. Saw and flour mills. Fruit and grain growing and lumbering.							
Mail	Friday		1903	8	15×22	1.50	**500**
L. E. YOCKEY, Editor and Publisher.							
MYRTLE POINT, pop.*750 (A 4½); Coos Co. (S.W.), pop.*11,793. On Coquille R. (nav.), 57 m. S.W. of Roseburg. Coos Bay, Roseb. & East. R.R. Tel. Exp. Banks. Two saw mills.							
Enterprise	Friday	Republican	1893	8	13×20	1.50	‡600
L. C. BARGELT, Editor; L. C. BARGELT & L. J. ROBERTS, Publishers.							
NEHALEM, pop. *100 (B 2); TILLAMOOK Co. (N.W.), pop. *4,524. 27 m. N. of Tillamook, nearest exp. sta. Railroad sta., Seaside. Astoria & Col. Riv. R.R. Tel. Bank. Chief industries, lumbering, dairying and fishing. Canneries and saw mills in the vicinity.							
Enterprise	Friday	Ind. Rep	1909	4	18×24	1.50	
H. F. EFFENBERGER, Editor and Publisher.							
NEWBERG, pop.*2,250 (C 2); YAMHILL Co. (N.W.), pop.*14,187. On Willamette R., 26 m. S.W. of Portland. S'thrn Pac. R.R. Tel. Exp. Banks. Several saw mills, tile factories, pressed brick factory, creamery, grist mill, axe handle factory, and a tannery. Fine fruit country.							
Enterprise	Thursday	Independent	1902	8	15×22	1.00	500
J. C. & M. I. GREGORY, Editors and Publishers.							
Graphic	Thursday	Republican	1888	8	15×22	1.50	840
E. H. WOODWARD, Editor and Publisher.							
NEWPORT, pop. 256 (A 3); LINCOLN Co. (W.), pop. *6,000. At m. of Yaquina Bay, 5 m. W. of Yaquina, nearest railroad. tel. and exp. sta. Corvallis & East. R.R. Bank. Important fishing and oyster packing interests; there being large oyster beds in the bay. Coal found in vicinity; also iron bearing sands. Popular summer resort.							
Signal	Thursday	Ind. Rep	1909	8	13×20	1.50	
T. F. KERSHAW, Editor and Publisher.							
Yaquina Bay News	Thursday	Republican	1892	4	18×24	1.50	500
WILLIAM MATTHEWS, Editor and Publisher.							
NORTH BEND, pop. *1,750 (A 4); Coos Co. (S.W.), pop. *11,793. 4 m. fr. Marshfield, nearest railroad, tel. and exp. sta. Coos Bay, Roseb. & East. R.R. Banks. Saw mills. Fruit growing, dairying, coal mining and lumbering.							
Coos Bay Harbor	Saturday	Republican	1905	8	15×22	1.50	‡900
EDGAR MCDANIEL, Editor and Publisher.							
NORTH POWDER, pop. *125 (H 2½); UNION Co. (N.E.), pop. 16,070. 16 m. S.W. of Union, Oreg. R.R. & Nav. Co. R.R. Tel. Exp. Flour and planing mills. Ships lumber, live stock, grain, flour, wool and building stone. Mining.							
News	Saturday	Ind. Rep	1901	4	15×22	1.50	600
MISS F. I. ROBERTS, Editor and Publisher.							
NYSSA, pop. *500 (H 4); MALHEUR Co. (S.E.), pop. *6,021. 15 m. S.E. of Vale. Oreg. Short Line R.R. Tel. Exp. Bank. Brick yard and cement block factories. Fruit growing.							
Gate City Journal	Thursday	Republican	1910	8	15×22	1.50	
HAROLD S. VAHL, Editor; VAHL & MEGORDEN, Publishers.							
OAKLAND, pop. 368 (B 4); DOUGLAS Co. (S.W.), pop. *16,042. 16 m. N. of Roseburg. S'thrn Pac. R.R. Tel. Exp. Bank.							
Advance	Friday	Independent	1900	4	18×24	1.25	
A. G. CARRUTH, Editor and Publisher.							
ONTARIO, pop.*1,250 (J 3½); MALHEUR Co. (S.E.), pop. *6,021. 16 m. E. of Vale. Oreg. Short Line R.R. Tel. Exp. Banks. Farming, grazing and mining interests.							
Argus	Friday	Republican	1897	4	18×24	1.00	840
M. E. BAIN, Editor and Publisher.							
Optimist	Thursday	Independent	1901	4	18×24	1.00	‡1,241
E. R. DODGE, Editor and Publisher.							
OREGON CITY †, pop. 3,494 (C 2); CLACKAMAS Co. (N.W.), pop. *30,000. On Willamette R., 15 m. S. E. of Portland. S'thrn Pac. R.R. Tel. Exp. Banks. Extensive water power, utilized for woolen, flour, wood pulp and paper mills. Fruit and farming section.							
Courier	Friday	Democratic	1883	8-12	17×24	1.50	
W. A. SHEWMAN, JR., Editor; OREGON CITY COURIER PUBLISHING COMPANY.							
Enterprise	Friday	Republican	1866	8	17×24	1.50	‡1,650
EDWARD E. BRODIE, Editor and Publisher.							
PENDLETON †, pop. 4,406 (G 2); UMATILLA Co. (N.E.), pop. *19,229. 231 m. E. of Portland. Oreg. R.R. & Nav. Co.; N'thrn Pac. R.Rs. Tel. Exp. Banks. Ample water power, and two large flour mills, woolen mills, foundry, etc. Supply center for Umatilla irrigation district. Coal in vicinity. Grain, fruit and stock raised.							
East Oregonian	Evg. *ex. Sun*	Independent	1887	8-16	15×22	5.00	2,290
East Oregonian	Tues. & Fri	Independent	1882	8	15×22	1.50	2,000
East Oregonian	Friday	Independent	1874	16	15×22	1.50	3,425
EAST OREGONIAN PUBLISHING COMPANY.							
Live Wire	Sun. & Thurs.	Independent	1876	8	15×22	1.50	2,000
G. A. ROBBINS, Editor and Publisher.							
PHILOMATH, pop. —— 313 (B 3); BENTON Co. (W.), pop. *6,751. 5 m. W. by S. of Corvallis. Corvallis & East. R.R. Tel. Exp. Bank.							
Benton County Review	Saturday	Independent	1905	4	18×24	1.00	550
FRED S. MINSHALL, Editor and Publisher.							
PILOT ROCK, pop. *95 (G 2); UMATILLA Co. (N.E.), pop. *19,229. 14 m. S. of Pendleton, nearest banking town. Oreg. R.R. & Nav. Co. R.R. Tel. Exp.							
Record	Friday	Republican	1903	4	15×22	1.50	700
J. P. MCMANUS, Editor and Publisher.							

CIRCULATION: Bold face—sworn. * Detailed statement. ‡ Publisher's report. Plain figures—estimated.
POPULATION: Census of 1900. * Estimated. † County Seat. ⅛ Size of page.

PORTLAND†, pop. *200,000 (C 2); MULTNOMAH CO. (N.W.), pop *250,000. On Willamette R., 12 m. from its mouth, which is 100 m. from ocean, 52 m. N. by E. of Salem, the State Capital. Oreg. R.R. & Nav. Co. and other railroads. *Tel.* Exp. Banks. Port of entry, with large commerce with coast ports from San Francisco to Alaska. One of the largest lumber ports in the world. Trade center of Oregon, Washington, and Northern Idaho. Meat packing houses and numerous manufactures, including iron and woolen goods, flour, lumber, furniture, carriages, paints, oils, soap, paper, pottery, cement, lime, etc. Wheat, oats, fruit, flour, wool and lumber leading articles of export. Medical and Law Departments of the University of Oregon.

					Estab.	Pages.	Size.	Sub.	Circ.
Abstract	Morn. *ex. Sun*	Real Estate			6	16×22		6.00	**1,250**
MULTNOMAH PUBLISHING COMPANY, 90 First St.									
Advocate (Negro)	Saturday	Independent		1903	4	18×24		2.00	∗3,700
E. D. CANNADY, Editor and Publisher, 129½ Fifth St.									
Catholic Sentinel	Thursday	Catholic		1869	8	17×24		1.50	1,600
SENTINEL PUBLISHING COMPANY (Inc.), 250 Oak St.									
Chamber of Commerce Bulletin	Monthly	Commercial		1902	52-140	7×10		1.50	∗20,883
DAVID N. MOSESSOHN, Editor and Publisher, Suite 616, Chamber of Commerce Building.									
Collegian Magazine	Monthly	Collegiate		1908	24	10×14		1.00	
ARTHUR OWEN MERRICK, Editor; COLLEGIAN PUBLISHING COMPANY.									
Commercial Review	Thursday	Commercial		1889	10	10×13		3.00	‡2,957
LEO PETERSON, Editor and Publisher.									
Deutsche Zeitung (German)	Thursday	Independent		1904	12	17×24		1.00	9,700
A. E. KERN & Co., Editors and Publishers, 215 Second St.									
Evening Telegram	Evg. *ex. Sun*	Independent		1877	14-28	17×24		5.00	∗**29,757**
JOHN F. CARROLL, Editor and Publisher, 325 Alder St.									
Hardware World, Plumbing and Heating—*see San Francisco, Cal.*									
Hotel News—*issued for free distribution—by mail, $2.50*	Morning	Hotel		1909	4	18×24			
GEORGE W. DIXON, Editor and Publisher, 215 Oregonian Building.									
Jewish Tribune	Friday	Fam. & Relig.		1903	12-60	12×17		2.00	∗7,690
N. MOSESSOHN, D.D., LL.B., Editor; DAVID N. MOSESSOHN, Publisher, 616 Chamber of Commerce.									
Lantern	Friday	Non-political		1893	4	13×20		2.00	600
LANTERN PUBLISHING COMPANY, 122½ Front St									
Liberal	Monthly	Liquor		1905	28	8×12		2.00	‡700
A. LINCOLN HART, Editor and Publisher, 373 Yamhill St.									
Medical Sentinel	Monthly	Medical		1893	100	6×9		1.00	**3,250**
H. W. COE, M.D., Editor and Publisher, Marquam Building.									
Morning Oregonian—*see Oregonian, also Sunday Oregonian.*	Morning	Republican		1861	14-24	17×23		6.00	∗**44,086**
Nachrichten (German)	Thursday	Independent		1891	12	17×24		1.00	6,000
MARTIN DUDEL, Editor; GERMAN PUBLISHING COMPANY, 100½ Front St.									
News	Evg. *ex. Sun*	Independent		1908	8	17×23		3.00	
DAILY NEWS PUBLISHING COMPANY, 325 Fifth St.									
North Pacific Rural Spirit	Wednesday	Agric.&Stock		1869	16	11×15		1.50	20,000
N. C. MARIS & G. A. WESTGATE, Editors; H. C. BROWN & Co., Publishers, 131 Third St.									SEE ADVT
Northwest Architect	Monthly	Architectural		1909	24	9×12		3.00	
NORTHWEST ARCHITECT COMPANY, Publishers, 92 First St.									
Northwest Furniture Review	Monthly	Trade		1907	32-48	9×12		1.00	‡1,200
VINCENT-MERRICK PUBLISHING COMPANY, 813 Oregonian Building.									
Northwest Pacific Farmer	Thursday	Agricultural		1871	16	11×16		1.00	
FRANK LEE, Editor; NORTHWEST PACIFIC FARMER COMPANY, Publishers, 211 Oak St.									
Oregon Agriculturist	Semi-monthly	Agricultural		1891	16	11×15		.50	14,000
C. D. MINTON, Editor and Publisher, 32 Hamilton Building.									
Oregonian—*weekly edition of Morning Oregonian*	Thursday	Rep. & Agric		1850	16	17×23		1.50	12,500
OREGONIAN PUBLISHING COMPANY.									
Oregon Journal	Evg. *ex. Sun.* & *Sun. Morn.*	Ind. Dem		1902	16-24	17×22		7.50	∗**34,440**
	Sunday edition				68				∗**36,073**
Oregon Journal	Tues. & Fri	Ind. Dem		1902	8-12	17×22		1.50	∗**11,183**
JOURNAL PUBLISHING COMPANY, Fifth and Yamhill Sts.									SEE ADVT
Oregon Labor Press	Thursday	Labor		1900	4-8	18×21		1.00	3,321
H. J. PARKISON, Editor; OREGON LABOR PRESS PUBLISHING CO. (Inc.), 325 Fifth St.									
Oregon News (Japanese)	Daily *ex. Sun*			1902	4	15×22		3.50	
TOYOJI ABE, Editor and Publisher, 304 Couch St.									
Oregon Posten (Swedish)	Wednesday	Non-partisan		1908	8	18×24		1.00	‡3,250
F. W. LONEGREN, Editor; SWEDISH PUBLISHING AND PRINTING CO., 608 Worcester Bldg.									
Oregon Tradesman	Friday	Commercial		1905	16	11×15		2.00	2,000
ORNO STRONG, Publisher, 433 Mohawk Building.									
Pacific Banker	Saturday	Financial			8	11×16		3.00	
LIDELL BAKER, Editor and Publisher, 310 McKay Building.									
Pacific Christian Advocate	Wednesday	Methodist		1853	32	9×12		1.50	7,382
D. L. RADER, Editor; JENNINGS & GRAHAM, Publishers, 305 Y. M. C. A. Building.									SEE ADVT
Pacific Drug Review	Monthly	Pharmaceutic		1888	60	8×10		1.00	2,250
GUY T. KETCHESON, Editor and Publisher, 417 Medical Building.									
Pacific Monthly	Monthly	Literary		1898	108	7×10		1.50	
LUTE PEASE, Editor; PACIFIC MONTHLY COMPANY, Publishers, Pacific Monthly Bldg.									SEE ADVT
Pacific Northwest	Monthly	Stock & Agric		1903	32	10×14		1.00	∗**17,000**
PHILIP S. BATES, Editor and Publisher, 215 Oregonian Building.									SEE ADVT

Continued on next page.

CIRCULATION: Bold face—sworn. ∗ Detailed statement. ‡ Publisher's report. Plain figures—estimated.
POPULATION: Census of 1900. * Estimated. † County Seat. ⅋ Size of page.

			Estab.	Pages.	⅛Size.	Sub.	Circ.
PORTLAND† (*Continued*)							
Pacific Odd Fellow	Monthly	I. O. O. F.	1892	36	6×9	1.00	
W. A. WHEELER, Editor and Publisher.							
Pacific Skandinaven (Norwegian-Danish)	Thursday	Republican	1904	4	18×24	1.00	
HAAKON J. LANGOE, Editor; LANGOE PUBLISHING COMPANY, 304 Third St.							
Peoples Press	Saturday	Independent	1907	8	15×22	1.50	3,500
FRED J. BRADY, Editor; PEOPLE'S PRESS PUBLISHING COMPANY, 122 Grand Ave.							
School and Home	Monthly *ex. Aug.*	Educ. & Fam.	1906	64	7×10	1.00	∗7,820
SCHOOL AND HOME PUBLISHING COMPANY, 722 Marquam Building.							
Selwood Bee—*prints an edition under name of Bee, Milwaukee*	Friday	Local	1906	12	11×16	1.00	
PRICE & THOMPSON, Editors and Publishers, 542 Umatilla Ave.							
Spectator	Saturday	Non-partisan	1907	20	10×14	4.00	
HUGH HUME, Editor; SPECTATOR PUBLISHING COMPANY, Mallory Building.							
Sunday Mercury	Saturday	Independent	1867	4	20×26	2.00	**8,500**
W. A. DART, Editor; CHARLES H. CLUTE, Publisher.							
Sunday Oregonian — *Sunday edition of Morning Oregonian*	Sunday	Republican	1881	62–72	17×23	2.50	∗**55,000**
Sunday Welcome	Saturday	Independent	1874	4	20×26	2.00	5,000
MEYER & SENOSKY, Editors and Publishers.							
Timberman	Monthly	Lumber	1899	88	10×14	2.00	1,600
GEO. M. CORNWALL, Editor and Publisher, 54 Union Block.							
World's Advance Thought and Universal Republic	Monthly	Ethical Culture	1886	16	7×10	1.00	*No adv.*
LUCY A. ROSE MALLORY, Editor and Publisher.							
PORT ORFORD, pop. (twp.) 274 (A 5); CURRY Co. (Ex.S.W.), pop. *2,024. 31 m. N. of Gold Beach. Steamb. conn. with San Francisco. Tel., exp. and bank, Bandon. Farming.							
Tribune	Wednesday	Independent	1892	4	18×24	1.50	450
H. T. STEWART, Editor and Publisher.							
PRAIRIE CITY, pop. 213 (G 3); GRANT Co. (E.C.), pop. 5,948. 16 m. E. of Canyon City. Tel. and exp. sta., Austin. Sumpter Val. R.R. Bank, John Day. Gold and copper mines. Flour mills; live stock, hides, wool and flour shipped.							
Miner	Thursday	Independent	1900	4	15×22	1.50	‡400
WILLIAM E. WEIR, Editor and Publisher.							
PRINEVILLE†, pop. 656 (E 3); CROOK Co. (C.), pop. *4,713. 202 m. S.E. of Portland. Railroad, tel. and exp. sta., Shaniko. Oreg. R.R. & Nav. Co. R.R. Banks. Several mills. Center of a fine stock raising and dairying country.							
Crook County Journal	Thursday	Republican	1894	6	18×24	1.50	‡1,400
R. E. GRAY, Editor and Publisher.							
Review	Thursday	Independent	1885	4	18×24	1.50	‡800
A. H. KENNEDY, Editor and Publisher.							
RAINIER, pop. *1,500 (C 1); COLUMBIA Co. (N.W.), pop. *7,163. On Columbia R., 19 m. N. of St. Helen. Steamb. conn. Astoria & Col. Riv. R.R. Tel. Exp. Bank.							
Review	Thursday	Republican	1905	4	18×24	1.50	468
WALTER C. FRY, Editor and Publisher.							
REDMOND, pop. *150 (E 3); CROOK Co. (C.), pop. *4,713. 15 m. S.S.W. of Prineville. Railroad, tel. and exp. sta., Shaniko. Oreg. R.R. & Nav. Co. R.R. Bank. General farming.							
Oregon Hub	Thursday	Local	1909	4	18×24	1.50	450
W. C. WALKER, Editor and Publisher.							
RICHLAND, pop. — (H 3); BAKER Co. (E.), pop. *16,320. 40 m. E. of Baker City, nearest banking town. Railroad, tel. and exp. sta., Robinette. Oreg. R.R. & Nav. Co. R.R.							
Eagle Valley News	Friday	Independent	1900	4	18×24	1.50	500
R. J. KITCHEN, Editor and Publisher.							
ROSEBURG†, pop. 1,690 (B 4); DOUGLAS Co. (S.W.), pop. *16,042. 200 m. S. of Portland. S'thrn Pac. R.R. Tel. Exp. Banks. Good water power, used in two flour mills, also foundry and machine shop. Surrounded by a rich fruit and agricultural district.							
Evening News—*see Umpqua Valley News*	Evg. *ex. Sun*	Republican	1909	4	15×22	3.00	
Review	Evg. *ex. Sun*	Democratic	1898	4	17×22	3.00	‡800
Review	Mon. & Thurs	Democratic	1876	4	20×26	2.00	‡2,300
L. WIMBERLY, Editor; REVIEW PUBLISHING COMPANY (Inc.).							
Umpqua Valley News—*semi-weekly ed. of Evening News*	Mon. & Thurs.	Republican	1868	8	15×22	2.00	1,600
B. W. BATES, Editor and Publisher.							
ST. HELEN†, pop. *500 (C 2); COLUMBIA Co. (N.W.), pop. *7,163. On Columbia R., 28 m. N. by W. of Portland. Nearest railroad, tel. and exp. sta., Houlton. Astoria & Col. Riv. R.R. Bank. Large sea going ships can ascend the river to this point. Saw and lathe mill. Stone quarry in vicinity. Iron ore and coal found. Land well adapted to fruit raising and dairying.							
Oregon Mist	Friday	Republican	1883	4	18×24	1.00	697
E. H. FLAGG, Editor and Publisher.							
ST. JOHNS, pop. *3,000 (C 2); MULTNOMAH Co. (N.W.), pop. *250,000. 6 m. N. by W. of Portland. Oreg. Ry. & Nav. Co.; Spok., Port. & Seattle R.Rs. Steamb. conn. with Portland and other points. Tel. Exp. Bank. Saw and woolen mills, iron and stove and veneer works, asbestos plant and box factories.							
Review	Friday	Independent	1904	8	12×18	1.50	‡1,200
A. W. MARKLE, Editor and Publisher.							

CIRCULATION: Bold face—sworn. ∗ Detailed statement. ‡ Publisher's report. Plain figures—estimated.
POPULATION: Census of 1900. * Estimated. † County Seat. ⅛ Size of page.

			Estab.	Pages.	Size.	Sub.	Circ.
SALEM †, pop.*17,500 (B 2½); MARION Co. (N.W.), pop.*35,000. The State Capital. On Willamette R., 52 m. S. by W. of Portland. Salem, Falls City & West.; S'thrn Pac. R.Rs. Tel. Exp. Banks. River navigable for most of the year. Large woolen, box, and ice making factories. Water power furnished by the river is utilized in mills, foundries, machine shops, sash and door factories, etc. Surrounding country agricultural. Willamette University (Methodist), State asylums for the insane, deaf and dumb, blind, and orphans; State Penitentiary, State Reform School, a United States Indian Training School, etc.							
Capital Journal	Evg. *ex. Sun*	Independent	1887	8-12	15×22	4.00	‡3,400
Capital Journal	Thursday	Independent	1887	12	15×22	1.00	‡1,800
E. HOFER, Editor and Publisher.							
Northwest Poultry Journal	Monthly	Poultry & Pet Stock		64	9×12	.50	**10,000**
C. F. WILLIAMS, Editor; NORTHWEST POULTRY JOURNAL PUBLISHING COMPANY.							
Oregon Free Press	Friday	Ind. & Prohib.	1896	4	15×22	1.00	4,000
GRANT E. KELLOGG, Editor and Publisher.							
Oregon Statesman	Morn. *ex. Mon*	Republican	1861	8-16	17×22	6.00	‡3,000
Oregon Statesman—*in two parts Tues. & Fri.*	Weekly	Republican	1851	8	17×22	1.00	‡4,000
R. J. HENDRICKS, Editor; STATESMAN PUBLISHING COMPANY.							
Oregon Teachers' Monthly	Monthly *ex. July & Aug.*	Educational		64	6×9	1.00	3,000
CHAS. H. JONES, Editor and Publisher.							
Pacific Homestead	Thursday	Agricultural	1900	20-36	11×15	1.00	16,000
CARLE ABRAMS, Editor; STATESMAN PUBLISHING COMPANY.							
Stainless Flag	Monthly	Anti-Saloon	1905	14	10×13	.50	*7,700
J. R. KNODELL, Editor; ANTI-SALOON LEAGUE, Publishers.							
Willamette Collegian	Wednesday *dur. Coll. year.*	Collegiate	1889	4	13×19	1.00	300
STUDENTS OF WILLAMETTE UNIVERSITY, Editors and Publishers.							
SCIO, pop. 346 (C 3); LINN Co. (W.), pop. 18,603. 21 m. S.S.E. of Salem. S'thrn Pac. R.R. Tel. Exp. Bank. Flax mill, flour mill and creamery.							
Santiam News	Friday	Independent	1889	4	18×24	1.50	550
S. L. DUGGER, Editor and Publisher.							
SEASIDE, pop. —— (B 1½); CLATSOP Co. (Ex.N.W.), pop. *15,848. 18 m. S.S.W. of Astoria. Astoria & Col. Riv. R.R. Tel. Exp. Bank.							
Signal	Saturday	Local	1905	8	10×15	1.50	
R. M. WATSON, Editor; SEASIDE PUBLISHING COMPANY.							
SHANIKO, pop. *200 (E 2½); WASCO Co. (N.C.), pop. ——. 48 m. S.S.E. of The Dalles. Oreg. R.R. & Nav. Co. R.R. Tel. Exp. Bank. Large saw mill centre. Stock raising and farming.							
Star	Friday	Republican	1909	4	18×24	1.50	
E. H. OVERMAN, Editor and Publisher.							
SHERIDAN, pop. *900 (B 2½); YAMHILL Co. (N.W.), pop. *14,187. 15 m. S.W. of McMinnville. S'thrn Pac. R.R. Tel. Exp. Bank. Agricultural district.							
Sun	Thursday	Republican	1904	8	15×22	1.50	‡850
O. D. HAMSTREET, Editor and Publisher.							
SILVER LAKE, pop. —— (D 4); LAKE Co. (S.), pop. *3,084. 73 m. N.W. of Lakeview, nearest banking town. Railroad, tel. and exp. sta., Alturas, Cal. Nev.-Cal.-Oreg. R.R.							
Leader	Friday	Republican	1907	4	15×22	1.50	545
WILLIAM HOLDER, Editor; LAKE COUNTY PUBLISHING COMPANY.							
SILVERTON, pop. *994 (C 2½); MARION Co. (N.W.), pop. *35,000. 14 m. N.E. of Salem. S'thrn Pac. R.R. Tel. Exp. Bank. Chair factory, a creamery, flour and saw mills, etc. Grain and hop raising district.							
Leader	Saturday		1908	8	13×20	1.00	
ED. D. LUNT, Editor and Publisher.							
Silvertonian-Appeal	Friday	Republican	1880	8	15×22	1.00	‡1,400
H. E. HODGES, Editor; APPEAL PRINTING COMPANY, Publishers.							
SPRAY, pop. *90 (F 3); WHEELER Co. (N.C.), pop. 2,443. 50 m. S.S.W. of Heppner, nearest tel. and banking town. Railroad and exp. sta., Condon. Oreg. R.R. & Nav. Co. R.R.							
Courier	Saturday	Republican	1901	4	15×22	1.50	312
W. R. BURNER, Editor and Publisher.							
SPRINGFIELD, pop. 353 (B 3½); LANE Co. (W.), pop. *23,665. 4 m. E. of Eugene. S'thrn Pac. R.R. Tel. Exp. Bank.							
News	Friday	Independent	1903	8	15×22	1.00	550
L. M. BEEBE, Editor and Publisher.							
STANFIELD, pop. *500 (F 2); UMATILLA Co. (N.E.), pop. *19,229. 29 m. W. of Pendleton. Oreg. R.R. & Nav. Co. R.R. Tel. Exp. Bank. General farming.							
Standard	Friday	Republican	1909	4	15×22	1.50	
E. H. BROWN, Editor; STANDARD PUBLISHING COMPANY.							
STAYTON, pop.*900 (C 3); MARION Co. (N.W.), pop.*35,000. 18 m. S.S.E. of Salem. Nearest railroad and exp. sta., Kingston. Corvallis & East. R.R. Tel. Bank. Water power utilized in saw mills, sash, chair, and furniture factories, carding, spinning, and flour mills. Grain, fruit, and lumber produced in district.							
Mail	Friday	Independent	1895	8	18×22	1.50	***644**
JOHN ALDEN SEABURY, Editor and Publisher.							
SUMPTER, pop. —— (G 3); BAKER Co. (E.), pop. *16,320. 28 m. W. of Baker City. Sumpter Val. R.R. Tel. Exp. Banks. Smelter, brewery, six saw mills; gold and copper mining.							
Blue Mountain American	Saturday	Independent	1897	8	16×22	2.00	900
H. E. HENDRYX, Editor and Publisher.							
THE DALLES †, pop. *5,000 (D 2); WASCO Co. (N.C.), pop. ——. On Columbia R., 87 m. E. of Portland. Gt. S'thrn; Oreg. R.R. & Nav. Co. R.Rs. Tel. Exp. Banks. Brewery, flour and planing mills, fruit canning and box factories, marble works, etc. Fruit growing district. Trade center, with shipments of grain, live stock, salmon, etc.							
Chronicle	Evg. *ex. Sun*	Republican	1890	6	15×22	6.00	775
Chronicle	Saturday	Republican	1890	8	15×22	1.50	1,675
H. G. MILLER, Editor; CHRONICLE PUBLISHING COMPANY.							
Optimist	Thursday	Republican	1906	8	15×22	1.50	‡1,600
ADDISON BENNETT, Editor and Publisher.							

CIRCULATION: Bold face—sworn. * Detailed statement. ‡ Publisher's report. Plain figures—estimated.
POPULATION: Census of 1900. *Estimated. † County Seat. ⅋ Size of page.

				Estab.	Pages.	⅛Size.	Sub.	Circ.
TILLAMOOK †, pop. 834 (B 2); TILLAMOOK Co. (N.W.), pop. *4,524. At head of Tillamook Bay, 60 m. S. of Astoria. Steamb. conn. with Astoria and Gardiner. Tel. Exp. Bank. Lumber and dairying chief products of the district. Fishing interests.								
Headlight	Thursday	Republican		1888	4-6	16×22	1.50	900
FRED. C. BAKER, Editor and Publisher.								
Herald	Tuesday	Ind.Rep		1896	8	15×22	1.50	1,250
N. T. PENTREATH, Editor; HERALD PUBLISHING COMPANY.								
TOLEDO †, pop. *600 (B 3); LINCOLN Co. (W.), pop. *6,000. On Yaquina Bay, abt. 85 m. W. S.W. of Salem. Corvallis & East. R.R. Tel. Exp. Bank. Saw mills, tannery, creamery and shipments of lumber, hides, potatoes and live stock and salmon.								
Lincoln County Leader	Friday	Republican		1893	8	13×20	1.50	650
ROBERT E. COLLINS & F. N. HAYDEN, Editors and Publishers.								
UNION, pop. *1,500 (H 2); UNION Co. (N.E.), pop 16,070. S'thrn part of Grande Ronde Valley, 16 m. S.E. of La Grande. Cent. R'y of Oreg. Tel. Exp. Banks. Mining. Flour and woolen mills, creamery, meat and fruit packing. Farming, dairying and lumbering.								
Eastern Oregon Republican	Saturday	Republican		1888	8	15×22	1.50	750
GEORGE A. SCIBIRD, Editor and Publisher.								
Oregon Scout	Saturday	Democratic		1884	4	15×22	1.50	750
W. E. LOWELL & C. H. SHEETS, Editors and Publishers.								
VALE †, pop. 127 (H 3½): MALHEUR Co. (S.E.), pop. *6,021. Abt. 60 m. S.E. of Baker City. Oreg. Short Line R.R. Tel., Ontario. Exp. Bank. Important stock raising interests, also farming and dairying.								
Malheur Enterprise	Saturday	Republican		1909	8	18×24	2.00	
BERNARD M. STONE, Editor and Publisher.								
Oregon Oriano	Saturday	Republican		1905	4	13×20	1.50	500
HURLEY BROTHERS, Editors and Publishers.								
WALLOWA, pop. 243 (H 2); WALLOWA Co. (Ex.N.E.), pop. *9,000. 30 m. E. of Elgin, nearest railroad sta. Oreg. R.R. & Nav. Co. R.R. Tel. Exp. Bank. Mining, lumbering, stock raising, dairying, fruit growing and general farming.								
Sun	Friday	Republican		1907	4	15×22	1.50	*721
R. H. JONAS, Editor and Publisher.								
WASCO, pop. 322 (E 2); SHERMAN Co. (N.), pop. *3,860. 9 m. S.E. of Grant. Oreg. R.R. & Nav. Co R.R. Tel. Exp. Banks. Wheat, barley, potatoes and wool leading products.								
News-Enterprise	Friday	Republican		1891	8	13×20	1.50	‡500
ROY S. BLODGETT, Editor and Publisher.								
WESTON, pop. *826 (G 2); UMATILLA Co. (N.E.), pop. *19,229. 22 m. N.E. of Pendleton. Oreg. R.R. & Nav. Co. R.R. Tel. Exp. Bank. Some mills. Brick yard. Wheat raising and lumbering district.								
Leader	Friday	Independent		1878	4	16×22	1.50	650
CLARK WOOD, Editor and Publisher.								
WILLAMINA, pop, *250 (B 2); YAMHILL Co. (N.W.), pop. *14,187. 20 m. S.W. of McMinnville. S'thrn Pac. R.R Tel., Sheridan. Exp. Bank. Brick yard. General farming and lumbering.								
Times	Thursday	Democratic		1909	8	13×20	1.00	
J. A. HART, Editor; CHARLES HART, Publisher.								
WOODBURN, pop. 828 (C 2½); MARION Co. (N.W.), pop. *35,000. 35 m. S. of Portland. S'thrn Pac. R.R. Tel. Exp. Banks. Flour mill, machine shops, iron foundry, canning factory, a creamery, and several nurseries. Grain, fruit and hop marke								
Independent	Thursday	Republican		18 3	4	18×24	1.50	1,250
HERBERT L. GILL, Editor and Publisher.								
YAMHILL, pop. — (B 2); YAMHILL Co. (N.W.), pop. 14,187. 8 m. N.N.E. of McMinnville. Nearest tel. and banking town, North Yamhill. S'thrn Pac. R.R. Exp.								
Record	Thursday	Independent		1904	8	13×19	1.50	300
THOMAS L. VAN ORSDOL, Editor and Publisher.								

CIRCULATION: Bold face—sworn. * Detailed statement. ‡ Publisher's report. Plain figures—estimated.
POPULATION: Census of 1900. *Estimated. † County Seat. ⅛ Size of page.

PENNSYLVANIA.

Population 6,928,515.

STATE CAPITAL, HARRISBURG.

PENNSYLVANIA is bounded north by New York and Lake Erie, east by New York and New Jersey, south by Delaware, Maryland, and West Virginia, and west by West Virginia and Ohio. Its greatest length from east to west is about 302 miles; its greatest breadth about 175 miles; mean length 280 miles; mean breadth 158 miles; land area, 44,832 square miles. The surface is exceedingly varied, chiefly level or slightly undulating in the southeast, hilly and mountainous in the interior, and generally rolling or broken in the west. A series of parallel ridges, members of the Appalachian system, each with a distinct name, traverse the state from northeast to southwest. The most eastern of these is the South Mountain, an extension of the Blue Ridge, and the western and highest the Allegheny, from which the surface slopes generally toward Ohio. The soil of the valleys and plains is generally fertile, and some of it exceedingly so. Lancaster county, and some of the counties bordering on the Ohio river, are the most productive. The state excels in dairy and market garden produce and all the agricultural staples of the Northern states. In 1908, 29,000,000 bushels of wheat, 27,000,000 bushels of oats, and 57,000,000 bushels of corn were grown. The tobacco crop in 1908 was 39,008,000 pounds, grown on 29,440 acres. Lancaster and York counties are the chief seats of this industry, Lancaster yielding nearly twice as much as any other county in the United States. The beds of anthracite and bituminous coal and iron ore, and the great oil basin, are sources of immense wealth. Anthracite coal is found mainly in the counties of Carbon, Dauphin, Lackawanna, Luzerne, and Schuylkill, to some extent in Columbia and Northumberland, and semi-anthracite in Sullivan and Wyoming. Bedford, Bradford, Centre, Clearfield, Fulton, Lycoming, and Tioga counties contain fields of semi-bituminous coal, while the bituminous coal beds are located beyond the main Allegheny ridge, every county west of it, with the exception of Erie, yielding more or less of this coal. Mercer supplies a good block coal for furnace use. The total coal production in 1907 was 149,759,089 tons of bituminous coal, and 86,279,719 tons of anthracite, more bituminous coal than any four other states, and more than one-third of the total output of the country; and almost all of the anthracite, as only about 62,000 tons came from the other two states producing it. The petroleum region is situated mainly in the counties of Venango, Butler, McKean, and Clarion, and covers about 2000 square miles. The natural gas field is about 2780 square miles. No other state has as large an area of either. Salt springs abound in the same region. It is rich in minerals, cement, slate, and building stone of many kinds. There are many medicinal springs, the principal of which are at Bedford, Doubling Gap, Ephrata, Yellow Springs, and York. The southeastern corner of the state is rich in limestone and marble, of which great quantities are quarried for use in Philadelphia. This region also produces combined iron and chromium ores, hematite, magnetic iron, and corundum. Nickel is found at Lancaster, galena at Phœnixville, zinc at Friedensville and Bethlehem. A handsome black limestone is quarried at Williamsport, roofing-slates in the Lehigh and Delaware valleys, Silurian limestone in the Cumberland valley and at other places. The lumbering industry is decreasing, and the state, which was first in 1880, now occupies the seventh place. In manufactures, Pennsylvania is second only to New York, the value of its manufactured goods in 1904 amounting to almost $2,000,000,000. Philadelphia is one of the principal seats of foreign and coastwise trade. The leading exports are grain, provisions, petroleum, tobacco, oil cake, lumber, tallow, hides, leather, shoes, cotton goods, machinery, and coal. Erie and Pittsburg are also great commercial centres. Kensington and Chester are the chief ship building stations. Pittsburg, Allegheny, Harrisburg, Reading, and Scranton are the chief seats of the iron manufactures. Philadelphia is one of the great manufacturing cities of the world, and has an enormous production of iron goods, textile fabrics, and other articles.

The number of newspapers and periodicals published in Pennsylvania is 1,402, including 212 daily, 6 tri-weekly, 46 semi-weekly, 849 weekly, 7 fortnightly, 11 semi-monthly, 229 monthly, 1 every six weeks, 9 bi-monthly and 32 quarterly. The places of publication number 461, of which 67, designated by a dagger (†), are county seats.

	Estab.	*Pages.*	*Size.*	*Sub.*	*Circ.*
ALBION, pop. *1,200 (B 3); ERIE CO. (Ex.N.W.), pop. 98,473. 25 m. S.W. of Erie. Pittsb., Ft. W. & Chic.; Bess. & L. Erie R.Rs. Tel. Exp. Bank. Woolen, hoop, oar and handle factories, flour and lumber mills, bridge works, etc.					
News.....Thursday .....Independent ..	1901	4-8	20×26	1.00	‡1,350
F. J. BROWN, Editor and Publisher.					

CIRCULATION: Bold face—sworn. * Detailed statement. ‡ Publisher's report. Plain figures—estimated.
POPULATION: Census of 1900. *Estimated. † County Seat. ⅛ Size of page.

Estab. Pages. ⅛Size. Sub. Circ.

ALIQUIPPA, pop. *1,750 (B 5); BEAVER Co. (W.), pop. 56,432. 6 m. S.E. of Beaver. Pittsb., & L. Erie R.R. Tel. Exp. Bank. Steel manufacturing.

Woodlawn-Aliquippa Standard...Saturday .....Ind. Rep..... 1907 8 15×22 1.00 500
D. L. MCNEES, Editor; ——, Publisher.

ALLEGHENY, pop. *150,000 (B 5½); ALLEGHENY Co. (W.S.W.), pop. 775,058. On Allegheny R., opp. Pittsburg, of which city it is now a part. Penna.; Balt. & Ohio; Buff., Roch. & Pittsb. and other R.Rs. Tel. Exp. Banks. An extensive manufacturing center. Numerous large iron and steel works, including rolling mills, locomotive and machine shops, and foundries, large cigar factories, preserving works and manufactures of leather, paints, malt liquors, flour, etc. Western Penitentiary of Pennsylvania.

Alleghenier und Pittsburger Sonntagsbote (Ger.)—*dated at Pittsburg also*..... } Saturday .....Neutral..... 1878 8-12 18×24 2.00 16,800
JOHN E. JOOS, Ed.; GERMAN-AMERICAN PRINTING AND PUBLISHING CO., 104 Federal St.

Alleghenski Listy (Bohemian)—*see Chicago.*

American Russ (Russian).....Thursday ..... 1910 4 15×22 1.25
JOHN HORDISHINSKI, Editor; AMERICAN-RUSSIAN PRINTING AND PUBLISHING COMPANY (Ltd.), 1342 Rebecca St.

Christian Statesman.....Monthly .....Chn. Reform.. 1866 8 11×15 .50 4,000
REV. DAVID MCALLISTER, D.D., LL.D., Ed.; CHN. STATESMAN CO., Pubs., 216 Park Way.

Hrvatski Glasnik (Croatian).....Saturday.....Non-partisan.. 1909 8 18×24 2.00
CROATIAN PUBLISHING COMPANY (Inc.), 1308 E. Ohio St.

Slovensky Hlasnik (Slovak).....Thursday ..... 8 15×22 1.50
J. A. FERIENCIK, Editor; SLAVONIC EVANGELICAL UNION OF AMERICA, Pubs.

Slovensky Sokol (Slovak).....Semi-monthly ..Gymnastic ..... 1905 16 11×15 1.20 **6,000**
MILAN GETTING, Editor; SLOVAK GYMNASTIC UNION SOKOL, 5 Lawrence Ave.

ALLENTOWN †, pop. ‖51,913 (M 5); LEHIGH Co. (E.), pop. 93,893. On Lehigh R., 60 m. N. by W. of Philadelphia. Phila. & Read.; Lehigh Val.; Cent. R.R. of N. J.; Perkiomen R.Rs. Tel. Exp. Banks. An important manufacturing city, having several extensive iron furnaces, rolling mills, forges and foundries. Furniture, shoe and cigar factories, silk, hosiery, and planing mills, fire brick and hardware works, linen thread, barbed wire, carriage and various other industries. The surrounding district is agricultural, and has deposits of limestone, iron and slate. Muhlenberg College (Lutheran).

Alpha Tau Omega Palm.....Quarterly.....Fraternity..... 1880 160 6×10 1.50 ‡2,000
CLAUDE T. RENO, Editor and Publisher.

Chronicle and News—*see Lehigh Register* ..... } Evg. *ex. Sun*.....Republican ..... 1866 12-16 19×22 4.50 ‡5,900

City Item.....Evg. *ex. Sun*.....Democratic..... 1878 10-16 20×22 4.50 **6,275**
WM. L. HARTMAN, Editor; ESTATE OF CYRUS KUNTZ, Publishers.

Democrat .....Every Morn.....Democratic..... 1830 8 19×22 3.00 3,600 SEE ADVT
CHARLES W. WEISER, Editor; DEMOCRAT PUBLISHING COMPANY (Inc.).

Farmers' Bulletin.....Semi-monthly ..Agricultural... 1909 12 9×12 1.00
T. J. CLEMENS, Editor; FARMER'S BULLETIN PUBLISHING COMPANY.

Friedens-Bote (German) .....Wednesday .....Independent .. 1812 8 17×24 1.50
B. F. TREXLER, Editor; WILSON J. HARTZELL, Publisher.

Leader .....Evg. *ex. Sun*.....Independent .. 1893 8-16 20×24 3.00 3,500 SEE ADVT
W. F. ROTH, Editor; LEADER PUBLISHING COMPANY.

Lehigh County Law Journal .....Friday .....Legal..... 1907 12 6×9
CHARLES W. KAEPPEL & CALVIN E. ARNER, Editors and Publishers.

Lehigh Register—*wkly edition of Chronicle and News*..... } Wednesday .....Republican..... 1845 8 19×22 2.00
GEORGE ZIMMERMAN, Editor; ESTATE OF ROBERT IREDELL, JR., Publishers.

Lehigh Valley Review.....Saturday .....Local..... 1909 8 13×20 .50 2,000
JOHN O. MERTZ, Editor and Publisher.

Morning Call.....Morn. *ex. Sun*...Independent .. 1888 12-16 19×22 4.50 ∗**10,652** SEE ADVT
PERCY B. RUHE, Editor; DAVID A. MILLER, Publisher.

Muhlenberg.....Monthly .....Lit. & Coll..... 1883 40 9×12 1.00 300
LITERARY SOCIETIES OF MUHLENBERG COLLEGE, Editors and Publishers.

Unabhängiger Republikaner (German) ..... } Tuesday .....Democratic..... 1810 8 15×22 1.50 875
WM. F. SCHLECHTER, Editor and Publisher.

Union Gazette.....Saturday .....Labor..... 1903 8 13×20 1.00 900
CHARLES M. REHRIG, Editor; UNION GAZETTE PUBLISHING COMPANY.

Welt-Bote (German).....Wednesday .....Independent .. 1855 8 17×24 2.00 7,000
WELT BOTE PUBLISHING COMPANY.

ALTOONA, pop. ‖52,127 (F 5½); BLAIR Co. (S.W.C.), pop. 85,099. At E. base of Alleghany Mts. 117 m. E. of Pittsburg. Penna. R.R. Tel. Exp. Banks. Locomotive and car shops of the Penna. R.R.; several planing mills, silk mill, glass factory, brick and tile works, breweries, and other manufactures. Bituminous coal region.

Deutscher Volksführer (German).Friday .....Independent .. 1878 12 15×22 2.00 ‡1,937
L. G. LAMADE, Editor; VOLKSFUEHRER PUBLISHING COMPANY.

Deutsche Wacht (German) .....Thursday .....Independent .. 1901 8 15×22 1.50 **627**
G. H. HEMMINGER, Editor and Publisher.

Evening Gazette .....Evg. *ex. Sun*.....Republican..... 1892 12-16 17×22 3.00 ‡7,000
J. H. CRAIG, Editor; GAZETTE COMPANY, Publishers.

Mirror .....Evg. *ex. Sun*.....Independent .. 1874 12 17×23 3.00∗**12,421**
MIRROR PRINTING COMPANY, Publishers.

Morning Tribune—*see Tribune*.....Morn. *ex. Sun*.....Republican..... 1873 10-16 17×24 3.00 ∗7,341 SEE ADVT

Times.....Morn. *ex. Sun*.....Democratic..... 1884 10-16 17×24 3.00 5,000
C. M. KELLEY, Editor; ALTOONA TIMES COMPANY, Publishers.

Tribune—*weekly edition of Morning Tribune*..... } Saturday .....Independent .. 1856 8 17×24 1.00 ‡1,050 SEE ADVT
W. H. SCHWARTZ, Editor; ALTOONA TRIBUNE COMPANY, Publishers.

CIRCULATION: Bold face—sworn. ∗ Detailed statement. ‡ Publisher's report. Plain figures—estimated.
POPULATION: Census of 1900. * Estimated. ‖ Census of 1910. † County Seat. ⅛ Size of page.

Estab. Pages. ⅛Size. Sub. Circ.

AMBLER, pop. 1,884 (M 6); MONTGOMERY Co. (S.E.), pop. 138,995. 8 m. E. of Norristown. Phila. & Read. R.R. Tel. Exp. Bank. Chemical, asbestos and iron fence works, tannery.

East End Republican ..... Tuesday ..... Republican..... 1909 8 15×22 1.00
JOSEPH J. JOHNSON, Editor; EAST END REPUBLICAN COMPANY, Publishers.

Gazette ..... Thursday ..... Independent .. 1882 8 15×22 1.25 1,250
J. M. HAYWOOD, Editor and Publisher.

AMBRIDGE, pop. *4,000 (B 5); BEAVER Co. (W.), pop. 56,432. On Ohio R., 16 m. N.W. of Pittsburg. Pittsb., Ft. W. & Chic. R.R. Tel. Exp. Bank. Iron bridge works, tube works and foundry. General farming.

Ambridge-Economy Citizen..... Friday ..... Ind. Rep..... 1904 8 15×22 1.00 ‡1,000
D. L. MCNEES, Editor; CITIZEN PRINTING AND PUBLISHING COMPANY.

News-Herald ..... Thursday ..... Local..... 1906 8 11×16 1.00 ‡983
H. LEE GOERMAN, Editor and Publisher.

ANNVILLE, pop. *1,283 (J 6); LEBANON Co. (S.E.), pop. 53,827. 5 m. W. of Lebanon. Phila. & Read. R.R. Tel. Exp. Banks. Extensive limestone quarries and several lime kilns, four flour mills, industrial works, knitting mills, etc. Lebanon Valley College (United Brethren).

Journal ..... Saturday ..... Local..... 1887 8 15×22 1.00 ‡1,200
C. E. SHENK, Editor; JOURNAL PUBLISHING COMPANY.

APOLLO, pop. 2,924 (C 5); ARMSTRONG Co. (W.), pop. 52,551. 40 m. E. N. E. of Pittsburg. Penna. R.R. Tel. Exp. Bank. Rolling mills, foundries, sheet iron works, tannery, woolen mills, brick and cement works, etc.

News-Record ..... Saturday ..... Temperance... 1895 8 15×22 1.00 **1,500**
NEWS-RECORD PUBLISHING COMPANY.

Sentinel ..... Friday ..... Republican..... 1907 8 11×15 .75 ‡850
R. V. BENTZEL, Editor and Publisher.

ARCHBALD, pop. 5,396 (L 3½); LACKAWANNA Co. (N.E.), pop. 193,831. 10 m. N. E. of Scranton. N. Y., Ont. & West.; Del. & Hud. R.Rs. Tel. Exp. Bank. Silk mills and children's garment factory. Anthracite coal mining.

Citizen ..... Saturday ..... Independent .. 1894 6 17×24 1.00 ‡2,300
WM. D. MCHALE & FRANK A. LALLY, Editors and Publishers.

ARDMORE, pop. *2,205 (M 6½ & L 1); MONTGOMERY Co. (S.E.), pop. 138,995. 8 m. N.W. of Philadelphia. Penna. R.R. Tel. Exp. Bank. Autocar factory, hardware factory.

Chronicle ..... Saturday ..... Republican..... 1890 8 18×24 1.00
M. J. ENSIGN, Editor and Publisher.

ASHLAND, pop. 6,438 (K 5); SCHUYLKILL Co. (E.C.), pop. 172,927. 12 m. N.W. of Pottsville. Lehigh Val.; Phila. & Read. R.Rs. Tel. Exp. Bank. Rich anthracite coal region, with 8 collieries in vicinity, some of them very extensive. Three foundries and machine shops, railroad car works and other factories, etc. Miners' State Hospital.

Advocate—*weekly edition of Evening Telegram* ..... Friday ..... Republican..... 1864 4 18×24 2.00 ‡400

Evening Telegram ..... Evg. *ex. Sun*..... Republican..... 1889 4 18×24 3.00 ‡2,150
CHAS. E. STEEL, Editor and Publisher.

News ..... Evg. *ex. Sun*..... Republican..... 1909 4 18×24 3.00

News ..... Saturday ..... Republican..... 1896 4 16×22 .50 700
GRANT KYLER & SON, Editors and Publishers.

ATHENS, pop. 3,749 (J 2½); BRADFORD Co. (N.E.), pop. 59,403. On Susquehanna R., 15 m. N. of Towanda. Lehigh Val. R.R. Tel. Exp. Banks. Saw mills, foundries, pneumatic tool, furniture and bridge factories, machine shops, silk mill, creameries, etc.

Evening News ..... Evg. *ex. Sun*..... Independent .. 1892 4 17×22 3.00 1,000
GEORGE S. CURTISS, Editor and Publisher.

Gazette ..... Thursday ..... Republican..... 1870 8 15×22 1.00 1,100
CHARLES HINTON, Editor and Publisher.

Pennsylvania Medical Journal..... Monthly ..... Medical ..... 1897 96 7×10 2.00 ‡6,000
CYRUS LEE STEVENS, M.D., Editor and Publisher.

AUSTIN, pop. *2,750 (F 3); POTTER Co. (N.), pop. 30,621. 20 m. S. E. of Port Alleghany. Buff. & Susq. R.R. Tel. Exp. Bank. Extensive lumber mills, pulp and paper mills and other works.

Autograph ..... Thursday ..... Democratic..... 1887 12 15×22 1.00 1,200
H. D. CASKEY, Editor and Publisher.

AVONDALE, pop. 640 (L 7); CHESTER Co. (S.E.), pop. 95,695. 14 m. S.W. of West Chester. Phila., Balt. & Wash.; Penna. R.Rs. Tel. Exp. Bank. Flour mills.

Herald ..... Friday ..... Democratic..... 1894 4 18×24 1.00 850
GEORGE L. ANDERSON, Editor and Publisher.

BANGOR, pop. *5,000 (M 5); NORTHAMPTON Co. (E.), pop. 99,687. 14 m. N. of Easton. Del., Lack. & West.; Lehigh & N. Eng. R.Rs. Tel. Exp. Banks. Numerous slate quarries, school and roofing slate mills, marbleizing works, silk mills, glove, hosiery, clothing and furniture factories, machine shops, etc. Trading town for a rich farming district.

News ..... Evg. *ex. Sun*..... Independent .. 1894 8 16×22 2.50 ‡1,500
W. R. GRUBB, Editor and Publisher.

BARNESBORO, pop. 1,482 (E 5); CAMBRIA Co., (S.W.C.), pop. 104,887. 4 m. W. of Hastings. N. Y. Cent. & Hud. Riv.; Penna. R.Rs. Tel. Exp. Bank.

Star ..... Friday ..... Republican..... 1904 8 17×22 1.00 600
CHARLES E. SMITH, Editor; STAR PRINTING COMPANY, Publishers.

BEAVER†, pop. 2,348 (B 5); BEAVER Co. (W.), pop. 56,432. On Ohio R., 27 m. N.W. of Pittsburg. Pittsb., Ft. W. & Chic.; Pittsb. & L. Erie R.Rs. Tel. Exp. Banks. Carriage and wagon works, acetylene gas generator factory. Natural gas.

Argus and Radical ..... Friday ..... Republican..... 1808 8 15×22 1.00 833
SMITH CURTIS, Editor and Publisher.

Republican ..... Saturday ..... Republican..... 1910 8 15×22 1.00
HOWARD BLISS, Editor; REPUBLICAN PUBLISHING COMPANY.

Times ..... Evg. *ex. Sun*..... Republican..... 1899 8 15×22 3.00 ***3,603**

Times ..... Thursday ..... Republican..... 1874 8 15×22 1.00
BEAVER PUBLISHING COMPANY.

CIRCULATION: Bold face—sworn. * Detailed statement. ‡ Publisher's report. Plain figures—estimated.
POPULATION: Census of 1900. *Estimated. County Seat. ⅛ Size of page.

Estab. Pages. ⅛Size. Sub. Circ.

BEATTY, pop. —— (D 6); WESTMORELAND Co. (S.W.), pop. 160,175. 6 m. E. of Greensburg. Penna. R.R. Tel. Exp. Bank, Latrobe.

St. Vincent College Journal..... { Monthly / *dur. Coll. year* } Collegiate ..... 1891 50 6×9 1.00
STUDENTS OF ST. VINCENT COLLEGE, Editors and Publishers.

BEAVER FALLS, pop. 10,246 (B 5); BEAVER Co. (W.), pop. 56,432. 32 m. N. of Pittsburg. Pittsb. & L Erie; Pittsb., Ft. W. & Chic. R.Rs. Tel. Exp. Banks. An important manufacturing town, with numerous industries, including a steel wire, nail and mat works employing several hundred hands, file and enamel sign works, extensive saw factory, bridge, well driller, tube, axe, cork, glass and chemical works, several rolling and planing mills, stove foundries,, etc. In vicinity are coal mines, stone quarries and natural gas wells. Geneva College.

Geneva Cabinet..... { Monthly / *dur. Coll. year.* } Collegiate..... 1878 26 7×10 1.00 300
GENEVA CABINET JOINT STOCK COMPANY, Publishers.

Review .....Thursday.....Republican..... 1889 8 18×22 1.00 2,100
J. W. CARSON, Editor and Publisher.

Tribune.....Evg. *ex. Sun*.....Republican..... 1884 8 17×22 3.00 2,250
JOHN C. & JAMES TELFORD, Editors; TRIBUNE PRINTING COMPANY.

BEAVER SPRINGS, pop. *450 (H 5); SNYDER Co. (C.), pop. 17,304. 22 m. N.E. of Lewistown. Penna. R.R. Tel. Exp. Bank. Agricultural district.

Herald.....Thursday .....Republican..... 1887 8–12 15×22 1.00 2,000
A. M. & A. W. AURAND, Editors and Publishers.

Keystone Poultry Journal.....Quarterly.....Poultry ..... 1907 24 6×9 .20 ‡1,000
A. M. AURAND, JR., Editor and Publisher.

BEDFORD †, pop. 2,167 (E 6½); BEDFORD Co. (S.), pop. 39,468. 40 m. S. of Altoona. Penna. R.R. Tel. Exp. Banks. Foundry, paint keg factory, bottling works, handle factory, planing and flour mills. Trade center of an agricultural district. Bedford Springs, a fashionable summer resort. 1 mile distant.

Gazette .....Friday .....Democratic..... 1805 8 15×22 1.50 ‡2,250
S. A. VAN ORMER, Editor and Publisher.

Inquirer .....Friday .....Republican..... 1813 8 15×22 1.50 ‡2,500
O. W. SMITH, Editor; INQUIRER PRINTING COMPANY (Inc.), Publishers.

BELLEFONTE †, pop. 4,216 (G 5); CENTRE Co. (C.), pop. 42,894. 26 m. S.W. of Lock Haven. Bellef. Cent.; Cent. of Penna.; Penna. R.Rs. Tel. Exp. Banks. Large manufacturing concerns, foundries, flour, and planing mills, glass, match, shirt and lock factories, iron works, several lime kilns, etc. Coal mined in vicinity. Surrounded by a rich agricultural district, from which it derives a large trade.

Centre Democrat .....Thursday .....Democratic..... 1878 12 15×22 1.50 ***5,725**
FRED KURTZ, SR., & CHAS. R. KURTZ, Editors; CHARLES R. KURTZ, Publisher.

Democratic Watchman.....Friday .....Democratic..... 1856 8 15×22 1.00 ‡2,710
P. GRAY MEEK, Editor and Publisher.

Keystone Gazette.....Friday .....Republican..... 1885 8 15×22 1.00 2,500
T. H. HARTER, Editor and Publisher.

Republican .....Thursday .....Republican..... 1869 8 15×22 1.00 2,000
CHARLES E. DORWORTH, Editor and Publisher.

BELLE VERNON, pop. 1,901 (C 6); FAYETTE Co. (S.W.), pop. 110,412. On Monongahela R., 42 m. S. of Pittsburg. Penna.; Pittsb. & L. Erie R.Rs. Tel. Exp. Banks. Large window glass works, distillery and other manufactures. Natural gas. Coal mined and shipped.

Enterprise .....Friday .....Republican..... 1886 8 13×20 1.00 ‡1,191
L. M. TRUXAL, Editor and Publisher.

BELLEVILLE, pop. *400 (G 5); MIFFLIN Co. (C.), pop. 23,160. 15 m. W. of Lewistown. Kishacoquillas Val. R.R. Tel. Exp. Bank. Machine shop, carpet factory, etc.

Times.....Wednesday.....Independent .. 1893 8 18×24 1.00 900
J. K. ZOOK, Editor and Publisher.

BELLEVUE, pop. 8,416 (B 5½); ALLEGHENY Co. (W.S.W.), pop. 775,058. A suburb of Allegheny. Pittsb., Ft. W. & Chic. R.R. Tel. Exp. Bank.

City and Suburban Life.....Saturday .....Soc. & Local... 1901 12 11×14 1.00 1,600
J. W. VICKERMAN, Editor and Publisher.

BELLWOOD, pop. 1,545 (F 5½); BLAIR Co. (S.W.C.) pop. 85,099. 14 m. N. of Hollidaysburg. Penna. R.R. Tel. Exp. Bank. Coal mines in vicinity.

Bulletin .....Friday .....Local..... 1889 4 15×22 1.00 500
W. F. BAISBACH, Editor and Publisher.

BENTLEYVILLE, pop. *1,500 (B 6); WASHINGTON Co. (S.W.), pop. 92,181. 16 m. E.S.E. of Washington. Penna. R.R. Tel. Exp. Banks. Coal mining, coke manufacturing, farming.

Times.....Friday .....Republican..... 1908 8 15×22 1.00
L. E. FLINT, Editor; VOICE PUBLISHING COMPANY.

BENTON, pop. 635 (K 4); COLUMBIA Co. (E.C.), pop. 39,896. 20 m. N. of Bloomsburg. Bloomsburg & Sullivan R.R. Tel. Exp. Bank. Lumbering and farming region.

Argus.....Thursday .....Democratic..... 1892 8 15×22 1.00 ‡1,680
PERCY BREWINGTON, Editor; ARGUS PRINTING COMPANY, Publishers.

BERLIN, pop. 1,030 (E 7); SOMERSET Co. (S.W.), pop. 49,461. 52 m. S.S.W. of Altoona. Balt. & Ohio R.R. Tel. Exp. Banks. Bituminous coal occurs here in abundance; also fire clay. Extensive coal mining operations. Large pulley works. Shoe factory, four cigar factories.

Gleaner.....Friday.....Ind. Rep..... 1889 4 18×24 1.00
S. T. MOREHOUSE, Editor; GLEANER PUBLISHING COMPANY.

Record.....Friday .....Republican..... 1885 8 15×22 1.50 800
J. E. LENOX, Editor; BERLIN PUBLISHING COMPANY.

BERMUDIAN, pop. —— (H 6½); ADAMS Co. (S.), pop. 34,496. 20 m. N.E. of Gettysburg. Nearest railroad, tel., exp. and banking town, Dillsburg. Cumb. Val. R.R.

Rural Record.....Semi-monthly ..Republican..... 1908 4 8×12 .25 ‡250
J. C. PETERS, Editor and Publisher.

CIRCULATION: Bold face—sworn. * Detailed statement. ‡ Publisher's report. Plain figures—estimated.
POPULATION: Census of 1900 * Estimated. † County Seat. ⅛ Size of page.

Estab. Pages. ⅛Size. Sub. Circ.

BERWICK, pop. 3,916 (K 4½); COLUMBIA Co. (E.C), pop. 39,896. 27 m. S.W. of Wilkesbarre. Del., Lack. & West.; Susq., Bloomsb. & Berwick R.Rs. Tel. Exp. Bank. Extensive iron works, pipe works, pottery, casket factory, flour and planing mills, etc.

Enterprise ..... Evg. *ex. Sun*..... Local..... 1900 4 13×20 .50
PAUL R. EYERLY, Editor; VANDERSLICE & EYERLY, Publishers.

BETHLEHEM, pop. *12,000 (M 5½); NORTHAMPTON Co. (E.), pop. 99,687. On Lehigh R., 55 m. N. of Philadelphia. Lehigh & N. Eng.; Cent. R.R. of N. J. R.Rs. Tel. EXP. Banks. See also South Bethlehem. Silk and knitting mills, white lead and paint works, etc. Bethlehem was founded by the Moravians in 1741, and has two Moravian schools, College and Theological Seminary.

Keystone Arcanian ..... Monthly ..... { Royal / Arcanum ... } 1901 16 9×12 *No adv.*
WEBSTER C. WEISS, Editor; GRAND COUNCIL OF PENNSYLVANIA, Publishers.

Moravian ..... Wednesday..... Moravian..... 1856 16 10×14 1.50 ‡1,200
REV. S. H. GAPP, Editor; TIMES PUBLISHING COMPANY.

Times ..... Evg. *ex. Sun*..... Independent .. 1867 10 19×22 4.50 ‡2,267
F. MCINTOSH, Editor; TIMES PUBLISHING COMPANY.

BIG RUN, pop. *1,000 (E 4½); JEFFERSON Co. (W.C.), pop. 59,113. 20 m. S.E. of Brookville. Buff., Roch. & Pittsb.; Buff. & Susq. R Rs. Tel. Exp. Bank. Lumber and planing mills, tannery, machine shop, boiler works.

Tribune..... Saturday..... Independent .. 1897 8 17×22 1.00 500
R. M. COULTER, Editor and Publisher.

BIRDSBORO, pop. 2,264 (L 6); BERKS Co. (S.E.), pop. 159,615. On Schuylkill R., 9 m. S.E. of Reading. Phila. & Read.; Penna. R.Rs. Tel. Exp. Bank. Four iron furnaces, large foundry and machine shop, five shoe factories, bottling works, stone quarries and crushing plant, a rolling mill, grist mill, hosiery factories, carriage works, etc.

Dispatch ..... Friday ..... Republican..... 1884 4 18×24 1.00 900
HARRY E. HART, Editor and Publisher.

BLAIRSVILLE, pop. 3,386 (D 5½); INDIANA Co. (S.W.C.), pop. 42,556. 53 m. E. of Pittsburg. Penna. R.R. Tel. Exp. Banks. Foundries, planing mills, bottling works, plate glass plant, coke works, lamp factory, enameled ware factory and railroad workshops. Several coal mines.

Courier ..... Friday ..... Republican..... 1905 4 18×24 1.00 1,750
CHAS. KERLER, JR., Editor and Publisher.

Enterprise ..... Thursday ..... Republican..... 1880 8 15×23 1.00 500
JOSEPH MOORHEAD & SON, Editors and Publishers.

BLOOMSBURG †, pop. 6,170 (J 4½); COLUMBIA Co. (E.C.), pop. 39,896. 39 m. S.W. of Wilkesbarre. Phila. & Read.; Del., Lack. & West.; Bloomsburg & Sullivan R.Rs. Tel. Exp. Banks. Several iron foundries, car and car wheel works, woolen, silk and carpet mills, furniture factories, etc. State Normal School.

Columbia County Republican..... Wed. & Sat..... Republican..... 1857 4 20×26 1.00 ‡1,500
C. W. MATHEWS, Editor; BLOOMSBURG PUBLISHING COMPANY.

Democratic Sentinel--*semi-wkly edition of Sentinel* ..... Tues. & Fri..... Democratic..... 1871 4 15×22 1.00 ‡2,600
J. C. RUTTER, Editor; SENTINEL PRINTERY (Inc.), Publishers.

Morning Press..... Morn. *ex. Sun*... Local..... 1902 8 15×22 3.00 5,000
C. T. VANDERSLICE & PAUL R. EYERLY, Editors and Publishers. SEE ADVT

Sentinel—*see Democratic Sentinel*.. Evg. *ex. Sun*..... 1890 4 18×24 3.00 ‡1,800

BLOSSBURG, pop. 2,423 (H 3); TIOGA Co. (N.), pop. 49,086. 33 m. N. of Williamsport. Erie R.R. Tel. Bank. Exp. Several extensive collieries; also foundry, tannery and mills.

Advertiser ..... Friday ..... Independent .. 1885 4 20×26 .50 2,000
JOHN L. SEXTON, SR., Editor; ESTATE OF MRS. GRACE A. SEXTON, Publisher.

BOLIVAR, pop. 486 (D 6); WESTMORELAND Co. (S.W.), pop. 160,175. 27 m. N.E. of Greensburgh. Penna. R.R. Tel. Exp. Bank. Several large fire brick and tile works, roller mills, saw mill, etc.

News..... Friday ..... Independent .. 1900 8 15×22 1.00
S. J. HUMPHREYS, Editor and Publisher.

BOSWELL, pop. *800 (D 6); SOMERSET Co. (S.W.), pop. 49,461. 12 m. N.N.E. of Somerset, nearest tel. sta. Balt. & Ohio R.R. Exp. Bank.

News ..... Wednesday ..... Local ..... 1908 6 11×15 1.00
J. C. OSWALT, Editor and Publisher.

BOYERTOWN, pop. 1,709 (L 6); BERKS Co. (S.E.), pop. 159,615. 18 m. E. of Reading. Phila. & Read. R.R. Tel. Exp. Banks. Iron ore mines. Extensive carriage, casket, and two large cigar factories, two iron foundries, two large knitting mills, two box factories, machine shops, etc. Fertile agricultural district.

Berks County Democrat..... Saturday..... Democratic..... 1857 4 20×26 1.25 1,500
CHARLES B. SPATZ, Editor and Publisher.

BRADDOCK, pop. 19,218 (C 5½); ALLEGHENY Co. (W.S.W.), pop. 775,058. On Monongahela R., 10 m. S.E. of Pittsburg. Balt. & Ohio; Penna.; Pittsb. & L. Erie R.Rs. Tel. Exp. Banks. Edgar Thomson Steel Works and several other manufacturing concerns.

News-Herald ..... Evg. *ex. Sun*..... Republican..... 1887 8 17×22 3.00 2,000
M. CLYDE KELLY, Editor; BRADDOCK DAILY NEWS PUBLISHING COMPANY (Inc.).

BRADFORD, pop. 16,577 (E 2½); MCKEAN Co. (N.W.), pop. 51,343. 70 m. S. of Buffalo, N.Y. Erie; Penna.; Buff., Roch. & Pittsb. R.Rs. Tel. Exp. Banks. Center of the Northwestern Pennsylvania oil fields, and headquarters of extensive oil interests, with two pipe lines to the seaboard. Its industries include several oil well supply and tank factories, refineries, railroad machine shops, saw and planing mills, boiler shops, nitro glycerine works, torpedo and sucker rod factories, four large chemical works, glass factories, a large tooth pick factory, etc.

Era..... Morn. *ex. Sun*... Republican..... 1877 8 17×22 5.00 ‡2,800

Era..... Thursday..... Republican..... 1888 8 17×22 1.00 ‡1,500
D. A. DENNISON, Editor; ERA PUBLISHING COMPANY.

Continued on next page.

CIRCULATION: Bold face—sworn. * Detailed statement. ‡ Publisher's report. Plain figures—estimated.
POPULATION: Census of 1900. * Estimated. † County Seat. ⅛ Size of page.

			Estab.	Pages.	Size.	Sub.	Circ.
BRADFORD (*Continued*)							
Evening Star and Record	Evg. *ex. Sun*	Republican	1879	8	17×22	5.00	3,000
R. P. HABGOOD, Editor; STAR PUBLISHING COMPANY (Inc.).							
Sunday Herald	Sunday	Independent	1895	12	15×22	2.50	2,000
ADA CABLE, Editor and Publisher.							
BRIDESBURG, pop. —— (M 1½ & M 6½); PHILADELPHIA Co. (S.E.), pop. 1,441,735. A northeastern suburb of Phila., on Delaware River. Penna. R.R. 10 m. fr. City Hall. Trl. Exp. Bank. Several factories and minor industries. United States Arsenal.							
North Philadelphia Tribune	Saturday	Local	1893	4	18×24	.50	✱**1,350**
PAUL BLATTENBERGER, Editor and Publisher.							
BRIDGEVILLE, pop. *2,500 (B 6); ALLEGHENY Co. (W.S.W.), pop. 775,058. 15 m. S.W. of Pittsburg. Pitts., Cin., Chic. & St. L.; Wab. Pittsb. Term. R.Rs. Tel. Exp. Bank. Brick, glass and vanadium steel works. Coal mining.							
Signal	Wednesday	Local	1898	4	15×22	.75	600
SIGNAL PUBLISHING COMPANY.							
BRISTOL, pop. 7,104 (N 6½); BUCKS Co. (S.E.), pop. 71,190. On Delaware R., 20 m. abv. Philadelphia. Penna. R.R. Tel. Exp. Bank. Surrounded by a rich agricultural district. Important manufactures of carpets, hosiery, worsted and woolen goods, paper hangings, iron and machinery, etc.							
Bucks County Gazette	Friday	Republican	1873	4	22×28	1.00	2,250
JOSEPH S. THOMAS, Editor; JESSE O. THOMAS & SON, Publishers.							
Courier	Thursday	Republican	1906	8	15×22	1.00	1,763
WILLIAM C. WATSON, Editor and Publisher.							
BROCKWAYVILLE, pop. 1,777 (E 4); JEFFERSON Co. (W.C.), pop. 59,113. 20 m. N.E. of Brookville. Erie; Penna.; Buff., Roch. & Pittsb.; Pittsb., Shaw. & N'thrn R.Rs. Tel. Exp. Bank. Glass works. Farming, coal mining and manufacturing district.							
Record	Friday	Independent	1885	8	15×22	1.00	1,100
F. T. WILSON, Editor and Publisher.							
BROOKVILLE †, pop. 2,472 (D 4); JEFFERSON Co. (W.C.), pop. 59,113. 42 m. S.E. of Oil City. Pittsb., Shaw. & N'thrn; Penna. R.Rs. Tel. Exp. Banks. Important lumber manufacturing town, with numerous saw, shingle, and several planing mills, iron foundries, flour mills, etc. Coal and iron abundant in vicinity.							
Jeffersonian Democrat	Thursday	Democratic	1878	8	15×22	1.00	2,016
JOHN MCMURRAY, Editor; JOHN MCMURRAY & SONS, Publishers.							
Republican	Thursday	Republican	1859	8	17×22	1.00	‡3,000
THOMAS V. HENDRICKS, Editor; BROOKVILLE REPUBLICAN (Inc.), Publishers.							
BROWNSVILLE, pop. 1,552 (C 6½); FAYETTE Co. (S.W.), pop. 110,412. On Monongahela R., 54 m. S. of Pittsburg. Pittsb. & L. Erie; Penna.; Monongahela R.Rs. Tel. Exp. Banks. Planing and flour mills, machine and car wheel works, railroad shops, foundries, boat building yards, glass works, and distilleries. The surrounding country rich in iron and coal.							
Clipper-Monitor	Friday	Republican	1853	8	15×22	1.00	1,250
H. M. COUSE, Editor; EDWIN P. COUSE ESTATE, Publisher.							
BRYN ATHYN, pop. —— (M 6½); MONTGOMERY Co. (S.E.), pop. 138,995. 5 m. from Jenkintown, nearest banking town. Phila., Newt. & N.Y. R.R. Tel. Exp.							
New Church Life	Monthly	Swedenborg'n	1881	64	7×9	2.00	*No adv.*
GENERAL CHURCH OF THE NEW JERUSALEM, Publishers.							
BRYN MAWR, pop. *3,700 (M 6½ & L 1); MONTGOMERY Co. (S.E.), pop. 138,995. 10 m. W.N.W. of Philadelphia. Penna. R.R. Tel. Exp. Banks. Made up chiefly of country seats of citizens of Philadelphia. Ice plants, stock farms. Bryn Mawr College for Ladies.							
Home News	Friday	Independent	1877	8	15×22	1.50	1,400
W. G. HOWER, Editor and Publisher.							
Record	Friday	Local	1900	4	20×26	1.00	900
JAMES E. DOUGHERTY, Editor; SUBURBAN PUBLISHING COMPANY.							
BURGETTSTOWN, pop. *1,100 (B 6): WASHINGTON Co. (S.W.), pop 92,181. 27 m. W.S.W. of Pittsburg. Pittsb., Cinn., Chic. & St. L. R.R. Tel. Exp. Banks. Some minor manufactures. Extensive coal mines in vicinity; oil fields. Railroad yards.							
Enterprise	Wednesday	Independent	1879	8	15×22	1.00	**1,100**
B. M. TALBOT, Editor; BURGETTSTOWN PUBLISHING COMPANY.							
Herald	Wednesday	Local	1908	4	16×22	.75	‡1,625
W. G. CRAMER, Editor and Publisher.							
BUTLER †, pop. *17,500 (C 5); BUTLER Co. (W.), pop. 56,962. 26 m. N. of Pittsburg. Penna.; Buff., Roch. & Pittsb.; Balt. & Ohio; Bess. & L. Erie R.Rs. Tel. Exp. Banks. Numerous wells of natural gas, supplying fuel to various manufactories. Woolen goods, bricks, plate glass, lead, silk, shirts, bottle glass, engines, oil well machinery, etc. Large car works. Oil in vicinity, coal mines and limestone quarries.							
Butler County Record	Thursday	Republican	1877	8	15×22	1.00	1,250
CHAS. E. HERR & P. S. BANCROFT, Editors; CHAS. E. HERR, Publisher.							
Citizen	Morn. *ex. Sun*	Republican	1863	8-16	17×24	3.00	✱**3,500** SEE ADVT
LAURELL E. CHRISTLEY, Editor; CITIZEN PRINTING COMPANY, Publishers.							
Clean Commonwealth	Friday	Local&Prohib.	1909	8	15×22	1.00	
A. P. HUTCHINSON, Editor; BUTLER PUBLISHING COMPANY.							
Eagle	Evg. *ex. Sun*	Republican	1869	8	17×22	3.00	**5,000** SEE ADVT
EAGLE PRINTING COMPANY (Inc.), Publishers.							
Herald	Thursday	Democratic	1823	8	15×22	1.00	‡2,300
HARRY T. RATTIGAN, Editor; P. A. RATTIGAN'S SONS, Publishers.							
Times	Evg. *ex. Sun*	Independent	1884	8	15×22	4.00	750
C. M. & W. J. HEINEMAN, Editors; TIMES PUBLISHING COMPANY (Ltd.).							
CALIFORNIA, pop. 2,009 (C 6½); WASHINGTON Co. (S.W.), pop. 92,181. On Monongahela R. 50 m. S. of Pittsburg, with steamboat connection. Penna. R.R. Tel., Brownsville. Exp. Banks. Coal mines, iron and brass foundries, tool works. Southwestern State Normal School.							
Sentinel	Friday	Republican	1884	8	15×22	1.00	‡900
H. L. & A. H. LAMB, Editors; SENTINEL PUBLISHING COMPANY.							

CIRCULATION: Bold face—sworn. ✱ Detailed statement. ‡ Publisher's report. Plain figures—estimated.
POPULATION: Census of 1900. * Estimated. † County Seat. ⅛ Size of page.

			Estab.	Pages.	Size.	Sub.	Circ.
CAMBRIDGE SPRINGS, pop. 1,495 (B 3); CRAWFORD Co. (N.W.), pop. 63,643. 26 m. S. of Erie. Erie R.R. Tel. Exp. Banks. Saw mills, tannery, cheese factories, etc. Farming country. Health resort.							
Enterprise	Tues. & Fri.	Ind. Rep.	1892	8	17×22	1.50	‡1,776
GEO. L. WADE, Editor and Publisher.							
News	Tues. & Fri.	Republican	1877	8	15×22	1.50	800
MOSES BROS., Editors and Publishers.							
CANONSBURG, pop. 2,714 (B 6); WASHINGTON Co. (S.W.), pop. 92,181. 22 m. S.S.W. of Pittsburg. Pittsb., Cin., Chic. & St. L. R.R. Tel. Exp. Banks. Rolling and planing mills and bridge works. Coal mines and natural gas wells in vicinity.							
Notes	Morn. & Evg. ex. Sun	Ind. Rep.	1894	6	15×22	3.00	1,600
D. H. & WM. H. FEE, Editors; NOTES PUBLISHING AND PRINTING COMPANY.							
CANTON, pop. 1,525 (J 3); BRADFORD Co. (N.E.), pop. 59,403. 38 m. N. of Williamsport. N'thrn Cent. R.R. Tel. Exp. Bank. Machine shop, advertising novelty, garment hanger, harness and couch factories, several saw and flour mills, etc. A noted summer resort, 1½ m. fr. Minnequa Springs, and on one of the greatest altitudes in the State.							
Sentinel	Thursday	Republican	1871	8	15×22	1.00	960
FRED NEWELL, Editor and Publisher.							
World	Saturday	Local	1893	4-8	15×22	.50	‡1,100
HARRY M. WHITMAN, Editor and Publisher.							
CARBONDALE, pop. 14,976 (L 3); LACKAWANNA Co. (N.E.), pop. 193,831. On Lackawanna R., 16 m. N.E. of Scranton. Erie; N. Y., Ont. & West.; Del. & Hud. R.Rs. Tel. Exp. Banks. Veins of coal 20 feet thick, from which large quantities are mined and shipped. Numerous mills, machine works, car shops, boiler and tank works, silk mills, plow factory, tannery, chemical, cut glass and glove factories, breweries, flour mill, etc.							
Advance and Jermyn Advocate	Friday	Republican	1857	8	15×22	1.00	1,365
ADVANCE PUBLISHING COMPANY.							
Leader	Evg. *ex. Sun*	Independent	1872	8	15×22	5.00	2,880
C. E. LATHROP, Editor; E. D. LATHROP, Publisher.							
CARLISLE†, pop. 10,882 (H 6); CUMBERLAND Co. (S.), pop. 50,344. 19 m. W.S.W. of Harrisburg. Cumb. Val.; Phila. & Read. R.Rs. Tel. Exp. Banks. Agricultural district. Manufacture of flour, bricks, lumber, shoes, cars, axles, chains, etc. Dickinson College (Methodist), founded 1783. U. S. Industrial Indian Training School. Metzgar College.							
Dickinsonian	Wednesday dur. Coll. year.	Collegiate	1896	12	7×10	1.50	500
Dickinson Law Review	Monthly dur. Coll. year.	Legal		36	6×10	1.25	
STUDENTS OF THE DICKINSON SCHOOL OF LAW, Publishers.							
Dickinson Literary Monthly	Monthly dur. Coll. year.	Collegiate	1872	48	9×12	1.00	500
PUB. BY BELLES LETTRES AND UNION PHILOSOPHICAL SOCIETIES OF DICKINSON COLLEGE.							
Evening Herald—*issues morning edition under name of Volunteer—see Volunteer Herald*	Evg. *ex. Sun*	Republican	1886	6	17×22	3.00	∗**2,406**
Evening Sentinel—*see Valley Sentinel*	Evg. *ex. Sun*	Democratic	1881	6	18×23	3.00	‡3,400
Public Pointer	Friday	Independent	1889	8	13×19	1.00	‡1,200
S. R. MURRAY, Editor and Publisher.							
Valley Sentinel—*semi-weekly edition of Evening Sentinel*	Tues. & Fri.	Democratic	1862	6	18×23	1.50	‡1,100
D. R. THOMPSON, Editor and Publisher.							
Volunteer Herald—*weekly edition of Evening Herald*	Thursday	Republican	1802	8	17×22	1.25	1,250
GUY H. DAVIES, Editor; CARLISLE PRINTING COMPANY, Publishers.							
CARNEGIE, pop. 7,330 (B 5½); ALLEGHENY Co. (W.S.W.), pop. 775,058. 6 m. S.W. of Pittsburg. Pittsb., Cin., Chic. & St. L.; Pittsb., Chartiers & Youghiogheny; Wab. Pittsb. Term. R.Rs. Tel. Exp. Banks. Coal mining and manufacturing the principal industries; coal extensively shipped. Sheet iron mills, planing mill, plow factory, tinware factory, glass, wire glass, lead works, bridge and nickel steel works, macaroni factory, stove works, foundries and structural iron works.							
Signal-Item	Thursday	Republican	1873	8	15×22	1.00	‡1,800
JOHN B. KNEPPER, Editor and Publisher.							
Union	Friday	Independent	1891	8	15×22	1.00	‡1,875
GUS A. BEARD, Editor and Publisher.							
CARROLLTOWN, pop. ∗1,000 (E 5); CAMBRIA Co. (S.W.C.), pop. 104,837. 17 m. N.W. of Cresson. N. Y. Cent. & Hud. Riv.; Penna. R.Rs. Tel. Exp. Bank. The vicinity contains large deposits of coal and iron ore, also fire clay and mineral paint. Creamery. Eighteen collieries. Mining and agricultural center.							
News	Friday	Democratic	1879	8	15×22	1.50	‡1,200
G. E. HIPPS, Editor and Publisher.							
CATASAUQUA, pop. 3,963 (M 5); LEHIGH Co. (E.), pop. 93,893. On Lehigh R., 3 m. abv. Allentown. Cent. R.R. of N. J.; Lehigh Val.; Phila. & Read. R.Rs. Tel. Exp. Banks. Car wheel works, furnaces, foundries, machine works, horseshoe works, silk mills, cement works, etc.							
Dispatch	Saturday	Republican	1870	8	17×24	1.50	500
EDMUND RANDALL, Editor and Publisher.							
CATAWISSA, pop. 2,023 (J 4½); COLUMBIA Co. (E.C.), pop. 39,896. On Susquehanna R., 9 m. E. of Danville. Penna.; Phila. & Read.; Del., Lack. & West. R.Rs. Tel. Exp. Bank. Shoe factory, a paper mill, car shops, foundries, etc. Trade center of an agricultural section.							
News Item	Thursday	Ind. Dem.	1878	4	20×26	1.00	1,100
CHARLES E. RANDALL, Editor and Publisher.							
CENTRE HALL, pop. 537 (G 5); CENTRE Co. (C.), pop. 42,894. 7 m. S.E. of Bellefonte. Penna. R.R. Tel. Exp. Bank. Foundry and machine shop, wheel works, lumber and flour mills.							
Centre Reporter	Thursday	Democratic	1827	8	16×22	1.00	‡1,650
S. W. SMITH, Editor and Publisher.							

CIRCULATION: Bold face—sworn. ∗ Detailed statement. ‡ Publisher's report. Plain figures—estimated.
POPULATION: Census of 1900. * Estimated. † County Seat. ⅛ Size of page.

			Estab.	Pages.	Size.	Sub.	Circ.
CHAMBERSBURG †, pop. 9,658 (G 7); FRANKLIN Co. (S.), pop. 54,902. 52 m. S.W. of Harrisburg. Cumb. Val.: West Md. R.Rs. Tel. Exp. Banks. Mills, tanneries, breweries, bottling works, three large grain elevators, and various machinery and other factories. Rich agricultural district.							
Democratic News	Friday	Democratic	1888	4	20×28	1.25	
D. M. SHELLER, Editor and Publisher.							
Franklin Repository	Evg. *ex. Sun*	Republican	1883	4	18×24	3.00	‡2,945
Franklin Repository	Wednesday	Republican	1790	8	18×24	1.00	‡3,100 SEE ADVT
A. NEVIN POMEROY, Editor and Publisher.							
Pennsylvania Grange News	Monthly	Grange	1904	16–32	10×13	.25	‡30,912 SEE ADVT
A. NEVIN DETRICH, Editor; PENNSYLVANIA STATE GRANGE, Publishers.							
People's Register	Friday	Independent	1876	8	17×24	1.00	‡6,500
MORRIS LLOYD, Editor and Publisher.							
Public Opinion	Morn. *ex. Sun*	Republican	1901	4	18×24	3.00	2,600
Public Opinion	Friday	Republican	1869	8	17×22	1.00	2,000
HENRY V. BLACK, Editor; PUBLIC OPINION COMPANY, Publishers.							
Valley Spirit	Evg. *ex. Sun*	Democratic	1878	8	16×22	3.00	
Valley Spirit	Wednesday	Democratic	1847	8	16×22	1.00	2,250
GEORGE E. REISNER, Editor; VALLEY SPIRIT PUBLISHING COMPANY.							
CHARLEROI, pop. 5,930 (C 6); WASHINGTON Co. (S.W.), pop. 92,181. 40 m. S. of Pittsburg. Penna. R.R. Tel. Exp. Banks. Plate glass works, lamp chimney factory, shovel factory, lumber.							
Mail	Evg. *ex. Sun*	Republican	1900	4	17×24	3.00	900
Mirror—*weekly edition of Mail*	Friday	Independent	1891	8	13×20	1.00	900
E. C. NIVER, Editor; MAIL PUBLISHING COMPANY (Inc.).							
CHESTER, pop. 38,002 (M 7 & L 2); DELAWARE Co. (EX.S.E.), pop. 94,762. On Delaware R., 15 m. bel. Philadelphia. Phila., Balt. & Wash.; Balt. & Ohio; Phila. & Read. R.Rs. Tel. Exp. Banks. Industries include one of the largest ship yards in the United States; large rolling mills, furnaces, machine shops, foundries, steel tube works; logwood, plaster and cutlery works. Center of steel casting business, with five large plants in this trade; over twenty-five cotton and woolen textile mills, large print cloth works, lace, hosiery and garment factories, etc. Has a good harbor and considerable commerce. Pennsylvania Military Academy. Crozer Theological Seminary.							
Delaware County Advocate	Saturday	Independent	1868	8	15×22	1.00	1,000
JOHN SPENCER, Editor and Publisher.							
Delaware County Democrat	Thursday	Democratic	1867	4	20×28	1.00	1,000
H. FRYSINGER, Editor and Publisher.							
Independent—*issued for free distribution*	Saturday	Independent	1902	4	15×22		
WILLIAM F. MCAVOY, Editor and Publisher.							
Morning Republican	Morn. *ex. Sun*	Republican	1833	8	17×24	3.00	5,489
W. C. SPROUL, J. A. WALLACE & C. R. LONG, Publishers.							
Reporter	Saturday	Legal	1881	8	6×10	1.50	160
ALEXANDER B. GEARY, Editor and Publisher.							
Times	Evg. *ex. Sun*	Republican	1876	10-12	17×22	3.00	∗**7,748**
JOHN A. WALLACE, WM. C. SPROUL & CHARLES R. LONG, Editors and Publishers.							
CHESTNUT HILL, pop. —— (M 6½); PHILADELPHIA Co. pop. 1,444,735. Suburb of Philadelphia.							
Times—*see North Philadelphia Inquirer, Philadelphia.*							
CHICORA, pop. *1,162 (C 4½); BUTLER Co. (W.), pop. 56,962. 11 m. N.E. of Butler. Balt. & Ohio R.R. Tel. Exp. Bank. Oil producing is the leading industry. Iron ore and coal also found. Two foundries and three machine shops.							
Millerstown Herald	Thursday	Independent		8	17×24	1.00	
W. R. BROWN, Editor and Publisher.							
CHRISTIANA, pop. 828 (K 6½); LANCASTER Co. (S.E.), pop. 159,241. 49 m. W. of Philadelphia. Penna. R.R. Tel., Lancaster. Exp. Bank. Foundry, flour mills, nursery, etc.							
Ledger	Saturday	Local	1883	4-6	15×22	1.00	‡1,000
A. J. MELCHER, Editor and Publisher.							
CLARION †, pop. 2,004 (D 4); CLARION Co. (W.), pop. 34,283. 25 m. S.E. of Oil City. Pittsb., Summerv. & Clarion R.R. Tel. Exp. Banks. Oil and coal in vicinity. Large cigar factory, lumbering interests. Large glass plant. State Normal School.							
Democrat	Thursday	Democratic	1840	8	15×22	1.00	**3,000**
WM. L. SANSOM, Editor and Publisher.							
Republican	Thursday	Republican	1869	8-12	15×22	1.00	2,632
S. L. PICKENS, Editor; CLARION PRINTING AND PUBLISHING COMPANY.							
CLARKS SUMMIT, pop. *1,000 (L 3½); LACKAWANNA Co. (N.E.), pop. 193,881. 8 m. N.N.W. of Scranton, nearest banking town. Del., Lack. & West. R.R. Tel. Exp. Cut glass factory. Farming district.							
News	Thursday	Republican	1908	4	17×22	.50	
A. E. DOUGLAS, Editor and Publisher.							
CLAYSVILLE, pop. 856 (B 6); WASHINGTON Co. (S.W.), pop. 92,181. 42 m. S.W. of Pittsburg. Balt. & Ohio R.R. Tel. Exp. Banks. Farming region. Foundry and machine shop and structural iron plant. Natural gas and oil.							
Recorder	Friday	Independent	1888	4	20×26	1.00	900
J. L. & JOHN MELVIN, Editors and Publishers.							
CLEARFIELD †, pop. 5,081 (F 4½); CLEARFIELD Co. (W.C.), pop. 80,614. On Susquehanna R., 40 m. N. of Altoona. Penna.: Buff., Roch. & Pittsb.; N.Y. Cent. & Hud. Riv. R.Rs. Tel. Exp. Banks. Coal and fire clay abundant here, large fire brick works, tile and steel works. Clay working leading interest of the town. Fertile farming country.							
Evening Herald—*see Times-Monitor*	Evg. *ex. Sun*	Independent	1906	4	17×24	3.00	
Public Spirit	Evg. *ex. Sun*	Ind. Dem	1901	4	18×24	3.00	1,250
Public Spirit	Thursday	Ind. Dem	1878	8	15×22	1.00	4,200
MATT. SAVAGE, Editor and Publisher.							

Continued on next page.

CIRCULATION: Bold face—sworn. ∗ Detailed statement. ‡ Publisher's report. Plain figures—estimated.
POPULATION: Census of 1900. * Estimated. † County Seat. ℔ Size of page.

			Estab.	Pages.	Size.	Sub.	Circ.
CLEARFIELD † (*Continued*)							
Raftsman's Journal	Wednesday	Republican	1854	4	20×27	1.00	2,400
M. L. McQUOWN & SON, Editors and Publishers.							
Republican	Friday	Democratic	1827	4	23×30	1.00	3,000
JOHN F. SHORT, Editor and Publisher.							
Times-Monitor—*weekly edition of Evening Herald*	Thursday	Independent	1892	4	17×24	1.00	1,600
S. V. BORDER, Editor; CLEARFIELD PRINTING COMPANY, Publishers.							
CLEONA, pop. —— (J 6); LEBANON Co. (S.E.), pop. 53,827. 3 m. W. of Lebanon. Phila. & Read. R.R. Exp. Tel. Bank, Annville. Harrow and roller factory. Lumber yard.							
Preacher's Helper	Monthly	Homiletic	1894	64	7×10	1.00	5,000
REV. G. HOLZAPFEL, A.M., Editor and Publisher.							
Pulpit	Monthly	Sermonic	1889	64	7×10	1.00	4,000
REV. G. HOLZAPFEL, A. M., Editor and Publisher.							
COAL DALE, pop. *1,849 (L 5); SCHUYLKILL Co. (E.C.), pop. 172,927. 17 m. N.E. of Pottsville. Cent. R.R. of N. J. Tel. Exp. Bank, Tamaqua.							
Toilers' Defense	Saturday	Labor	1904	4	17×24	1.50	
VICTOR J. DOUGHERTY, Editor; PANTHER VALLEY CO-OPERATIVE PUBLISHING CO.							
COALPORT, pop. 938 (E 5); CLEARFIELD Co. (W.C.), pop. 80,614. 30 m. S. of Clearfield. Penna. R.R. Tel. Exp. Bank. Coal mines in vicinity. Saw mills and lumbering interests in surrounding country.							
Standard	Thursday	Ind. Rep	1885	4	18×22	1.00	700
EZRA WESTOVER, Editor and Publisher.							
COATESVILLE, pop. *11,000 (L 6½); CHESTER Co. (S.E.), pop. 95,695. 38 m. W. of Philadelphia. Penna.; Phila. & Read. R.Rs. Tel. Exp. Bank. Five rolling mills, steel plants woolen and silk mills, boiler works, steam cranes and water wheel works, lime kilns, etc.							
Record	Evg. *ex. Sun*	Republican	1908	4-8	17×22	3.00	**3,200**
WILLIAM W. LONG, Editor; COATESVILLE RECORD PUBLISHING COMPANY (Inc.).							
Times	Saturday	Republican	1879	8	16×22	.50	800
TIMES PRINTING COMPANY, Editors and Publishers.							
Union	Evg. *ex. Sun*	Independent	1901	4	17×24	3.00	900
M. A. KAUFFMAN, Editor; UNION PUBLISHIMG COMPANY (Inc.).							
COCHRANTON, pop. 640 (B 3½); CRAWFORD Co. (N.W.), pop. 63,643. 11 m. S.S.E. of Meadville. Erie R.R. Tel. Exp. Banks. Fine agricultural district.							
Times	Thursday	Republican	1878	8	15×22	1.00	1,000
GUS R. ROBISON, Editor; ROBISON BROS., Publishers.							
COLLEGEVILLE, pop. 611 (M 6); MONTGOMERY Co. (S.E.), pop. 138,995. 31 m. N.W. of Philadelphia. Perkiomen R.R. Tel. Exp. Bank. Farming district. Ursinus College.							
Independent	Thursday	Independent	1875	8	15×22	1.00	‡950
E. S. MOSER, Editor and Publisher.							
Ursinus Weekly	Friday *dur. Coll. year.*	Collegiate	1902	4	11×15	1.00	450
ALUMNI ASSOCIATION OF URSINUS COLLEGE, Publishers.							
COLUMBIA, pop. 13,423 (J 6½); LANCASTER Co. (S.E.), pop. 159,241. On Susquehanna R., 81 m. W. of Philadelphia. N'thrn Cent.; Phila., Balt. & Wash.; Penna.; Phila. & Read. R.Rs. Tel. Exp. Banks. Manufactures of iron, steam engines, machinery, stoves, lumber, wagons, silk and lace mills. Trade center of a rich agricultural section, and shipping point of a wide area of country.							
Courant—*weekly edition of News*	Friday	Republican	1829	4	17×22	1.00	750 SEE ADVT
W. E. CRIST, Editor and Publisher.							
Herald	Thursday	Democratic	1866	4	20×26	1.00	1,000
E. B. GIVEN, Editor; HERALD PUBLISHING COMPANY.							
Independent	Saturday	Democratic	1872	4	20×26	1.00	1,000
WM. HAYES GRIER, Editor and Publisher.							
News—*see Courant*	Evg. *ex. Sun*	Republican	1888	8	17×22	3.00	✳4,175 SEE ADVT
Spy	Evg. *ex. Sun*	Republican	1868	8	17×22	3.00	3,300
Spy	Thursday	Republican	1816	6	17×22	1.50	300
JOS. W. YOCUM, Editor and Publisher.							
CONFLUENCE, pop. 871 (D 7); SOMERSET Co. (S.W.), pop. 49,461. 20 m. S.W. of Somerset. Balt. & Ohio R.R. Tel. Exp. Bank.							
Turkeyfoot News	Thursday	Republican	1905	10	13×20	1.00	900
THE BEGGS BROTHERS COMPANY, Publishers.							
CONNEAUTVILLE, pop. 920 (B 3); CRAWFORD Co. (N.W.), pop. 63,643. 15 m. N. W. of Meadville. Pittsb., Ft. W. & Chic.; Bess. & L. Erie R.Rs. Tel. Exp. Banks. Trade center of an old, populous and wealthy farming section, principally engaged in farming and breeding of blooded horses and cattle. Flour mill, saw mills and minor industries.							
Courier	Wednesday	Republican	1847	8	15×22	1.50	1,600
J. E. RUPERT & SON, Editors and Publishers.							
CONNELLSVILLE, pop. ‖12,845 (C 6½); FAYETTE Co. (S.W.), pop. 110,412. 53 m. S.E. of Pittsburg. Balt. & Ohio; Penna. R.Rs. Tel. Exp. Banks. Center of Connellsville Coke Region. Manufactures of iron, tin plate, safes, fire brick, plumbers' supplies, railroad and mine cars, mining and coking machinery, flour, leather, lumber, builders' hardware, steam pumps, etc.							
Courier	Evg. *ex. Sun*	Ind. Rep	1902	8	17×22	3.00	✳**6,464**
Courier	Thursday	Ind. Rep. & Coke Trade.	1879	12	17×24	1.00	✳**1,279**
H. P. SNYDER, Editor; COURIER COMPANY, Publishers.							
News	Evg. *ex. Sun*	Ind. Dem	1898	4-8	17×22	3.00	
News	Thursday	Ind. Dem	1898	8	17×24	1.00	1,400
JOSEPH J. THOMPSON, Editor; CONNELLSVILLE NEWS PUBLISHING COMPANY.							

CIRCULATION: Bold face—sworn. ✳ Detailed statement. ‡ Publisher's report. Plain figures—estimated.
POPULATION: Census of 1900. * Estimated. ‖ Census of 1910. † County Seat. ⅋ Size of page.

			Estab.	Pages.	Size.	Sub.	Circ.
CONSHOHOCKEN, pop. 5,762 (M 6½ & L 1); MONTGOMERY Co. (S.E.), pop. 138,995. On Schuylkill R., 3 m. bel. Norristown. Penna.; Phila. & Read. R.Rs. Tel. Exp. Banks. An important iron manufacturing place, with numerous rolling mills, and several foundries and surgical instrument works. Cotton and woolen mills, and various other manufactories.							
Recorder	Tues. & Fri.	Independent	1869	4	15×22	1.00	1,000
HARRY B. HEYWOOD, Editor; RECORDER PUBLISHING COMPANY.							
COOPERSBURG, pop. 556 (M 5½); LEHIGH Co. (E.), pop. 93,893. 44 m. N. of Philadelphia. Phila. & Read. R.R. Tel. Exp. Bank. Bent wood, carriage, cigar and shoe factories, flour mills, creamery, handle factory, hosiery mill, rake factory, etc.							
Sentinel	Thursday	Independent	1889	8	17×22	1.00	‡1,200
HARRY A. GEHMAN, Editor and Publisher.							
CORAOPOLIS, pop. 2,555 (B 5½); ALLEGHENY Co. (W.S.W.), pop. 775,058. 10 m. N.W. of Pittsburg. Pittsb. & L. Erie R.R. Tel. Exp. Banks. Oil and gas field.							
Chronicle	Saturday	Local	1890	4	15×22	1.00	500
FRANK B. DILLON, Editor and Publisher.							
Record	Friday	Local	1905	12	11×15	1.00	1,000
CHARLES W. ROLL, Editor; RECORD PUBLISHING COMPANY.							
CORRY, pop. 5,369 (C 2½); ERIE Co. (Ex. N.W.), pop. 98,473. 37 m. S.E. of Erie. Penna.; Erie R.Rs. Tel. Exp. Banks. Foundries, furniture factories, flour and lumber mills, tanneries, machine shops, locomotive and car works, steel works and various other manufactures. Natural gas fuel. Shipping centre for butter, cheese, eggs and other farm products.							
Evening Journal	Evg. *ex. Sun*	Ind. Dem	1899	8	15×22	3.00	‡1,500
Journal—*semi-weekly edition of Evening Journal*	Mon. & Thurs	Ind. Dem	1899	8	15×22	1.00	‡400
A. D. COLEGROVE, Editor and Publisher.							
Leader—*see Telegraph*	Evg. *ex. Sun*	Republican	1885	4	20×24	3.00	‡900
Plain-Dealer	Saturday	Ind. & Prohib.	1890	8	15×22	1.00	‡800
PLAIN-DEALER PUBLISHING COMPANY.							
Telegraph—*weekly edition of Leader*	Thursday	Republican	1865	8	19×24	1.00	‡1,200
C. A. PAIN & C. B. PORTER, Editors and Publishers.							
COUDERSPORT†, pop. 3,217 (F 3); POTTER Co. (N.), pop. 30,621. On Allegheny R., abt. 62 m. N.N.W. of Lock Haven. Coud. & Port. Alleg. R.R. Tel. Exp. Banks. Foundry, window glass, baskets, hubs and veneering, clothes pins, mangle rollers, barrel heads, glass tiles, condensed milk. Large tannery, flour mills. Grain, produce and lumber shipped.							
Potter County Journal	Wednesday	Republican	1848	8	15×22	1.50	‡1,600
M. J. COLCORD, Editor; HASKELL & COLCORD, Publishers.							
Potter Democrat	Friday	Democratic	1894	8	17×24	1.25	1,400
CLYDE P. ALLEN, Editor; DEMOCRATIC PUBLISHING ASSOCIATION (Inc.).							
Potter Enterprise	Thursday	Republican	1874	4	15×22	1.50	3,250
M. T. STOKES, Editor; ENTERPRISE PUBLISHING ASSOCIATION.							
COVINGTON, pop. *600 (H 3); TIOGA Co. (N.), pop. 49,086. 5 m. N. of Blossburg. Erie R.R. Tel. Exp. Bank, Mansfield. Window glass factory, broom factory, saw mill, grist mill, etc.							
Sun	Thursday	Republican	1897	4	20×26	1.00	800
CHAS. C. REDFIELD, Editor and Publisher.							
CRAFTON, pop. *4,500 (B 5½); ALLEGHENY Co. (W.S.W.), pop. 775,058. 6 m. W. of Pittsburg. Pittsb., Cin., Chic. & St. L. R.R. Tel. Exp. Bank.							
Chartiers Valley Mirror	Saturday	Society	1893	20	10×14	1.00	‡1,600
G. E. HOSKINSON, Editor and Publisher.							
CRESSON, pop. *134 (E 5½); CAMBRIA Co. (S.W.C.), pop. 104,837. 9 m. E. of Ebensburg. Penna. R.R. Tel. Exp. Bank. Foundry, brewery, coal and coke industries. Mount Aloysius Academy. Coal mining and farming district.							
Record	Friday	Republican	1895	4	17×24	1.00	900
G. A. STEIN, Editor; CRESSON PUBLISHING COMPANY.							
CURWENSVILLE, pop. 1,937 (E 4½); CLEARFIELD Co. (W.C.), pop. 80,614. 6 m. S. W. of Clearfield. Penna.; Buff., Roch. & Pittsb.; N. Y. Cent. & Hud. Riv. R.Rs. Tel. Exp. Bank. Tanneries, foundries, saw mills, a woolen mill, a furniture factory, etc.							
Mountaineer	Thursday	Republican	1903	6	20×26	1.00	900
CURWENSVILLE PRINTING AND PUBLISHING COMPANY.							
DALLAS, pop. 548 (K 4); LUZERNE Co. (N.E.), pop. 257,121. 9 m. N.W. of Wilkes Barre. Lehigh Val. R.R. Tel. Exp. Bank.							
Post	Saturday	Independent		4	20×26	1.00	800
WM. H. CAPWELL, Editor; DALLAS PRINTING COMPANY, Publishers.							
DANVILLE†, pop. 8,066 (J 4½); MONTOUR Co. (E.C.), pop. 15,526. On Susquehanna R., 30 m. S.E. of Williamsport. Del., Lack. & West.; Phila. & Read. R.Rs. Tel. Exp. Banks. An active iron manufacturing town. Rolling mills, steel plant, railroad and structural iron works, silk and stocking mills, suspender and overall, flour and carriage factories, three foundries, etc. In the vicinity are large beds of iron ore and limestone. State Hospital for the Insane.							
Gem	Thursday	Independent	1885	4	10×14	.60	‡1,050
G. EDW. ROAT, Editor and Publisher.							
Keystone Eagle	Monthly	F. O. E.	1905	8	9×12	.75	
JOHN G. WAITE, Editor and Publisher.							
Montour American	Thursday	Republican	1855	4	18×24	1.00	‡1,200
FRANK C. ANGLE Publisher.							
Montour County Democrat	Friday	Democratic	1895	4	17×24	1.00	
WALTER O. GREENE, Editor and Publisher.							
Morning News	Morn. *ex. Sun*	Independent	1897	4	17×23	3.00	‡2,500
DANVILLE NEWS PUBLISHING COMPANY.							

CIRCULATION: Bold face—sworn. * Detailed statement. ‡ Publisher's report. Plain figures—estimated.
POPULATION: Census of 1900. *Estimated. † County Seat. ⅛ Size of page.

Estab. Pages. ⅛Size. Sub. Circ.

DARBY, pop. *5,000 (M 7 & L 2); DELAWARE Co. (Ex.S.E.), pop. 94,762. 6 m. S.W. of Philadelphia. Phila., Balt. & Wash.; Balt. & Ohio R.Rs. Tel. Exp. Bank. Cotton, woolen and yarn mills, carpet factory, etc.

Herald.....Friday.....Republican..... 1909 8 15×22 .50
W. H. MAURER, Editor; DARBY PRINTING AND PUBLISHING COMPANY.

Progress.....Tues. & Fri.....Republican..... 1889 8 15×22 1.00 3,376 SEE ADVT
M. H. MAGNIN, Editor; ELLA J. MAGNIN, Publisher.

DAYTON, pop. 431 (D 5); ARMSTRONG Co. (W.), pop. 52,551. 18 m. N.E. of Kittanning. Buff., Roch. & Pitts. R.R. Tel. Exp. Bank. Farming section.

News.....Thursday.....Independent.. 1882 4 18×24 1.00 615
W. C. MARSHALL, Editor and Publisher.

DELTA, pop. 684 (K 7); YORK Co. (S.), pop. 116,413. 34 m. S.E. of York. Md. & Penna. R.R. Tel. Exp. Banks. Several roofing slate factories, a foundry, machine shop, planing mill, carriage factory. Farming district.

Herald and Times.....Friday.....Independent.. 1878 4 20×26 1.00 1,400
S. J. BARNETT, Editor and Publisher.

DENVER, pop. —— (K 6); LANCASTER Co. (S.E.), pop. 159,241. 15 m. S.W. of Reading. Phila. & Read. R.R. Tel. Exp. Bank. Cigar and shirt factories, machine shops, silk mill, etc.

Times-Press.....Tues. & Fri.....Democratic..... 1890 8 15×22 1.00 3,073
SILAS E. BARD, Editor and Publisher.

DERRY, pop. *3,500 (D 6); WESTMORELAND Co. (S.W.), pop. 160,175. 13 m. E.N.E. of Greensburg. Penna. R.R. Tel., Latrobe. Exp. Bank.

Gazette.....Friday.....Ind.Rep..... 1903 4 15×22 1.00
R. M. BERRY, Editor; GAZETTE PUBLISHING COMPANY.

DILLSBURG, pop. 732 (H 6); YORK Co. (S.), pop. 116,413. 15 m. S.W. of Harrisburg. Cumb. Val. R.R. Tel. Exp. Bank. Mining and agricultural district.

Bulletin.....Friday.....Independent.. 1875 4 20×26 1.00 1,070
W. M. ELICKER, Editor; BULLETIN PUBLISHING COMPANY.

New Era.....Thursday.....Local..... 1905 4 20×26 1.00 1,000
ED W. SHAPLEY, Editor and Publisher.

DONORA, pop. —— (C 6); WASHINGTON Co. (S.W.), pop. 92,181. 20 m. W. of Washington. Penna. R.R. Tel. Exp. Bank.

American.....Friday.....Local..... 1901 8 15×22 1.00 500
ROMAN E. KOEHLER, Editor; ROMAN E. KOEHLER & FRANK E. MERCER, Publishers.

News.....Tues. & Fri..... 1910 10 15×22 1.50
J. MAC CALVIN, Editor and Publisher.

DOWNINGTOWN, pop. *3,000 (L 6½); CHESTER Co. (S.E.), pop. 95,695. 33 m. W. of Philadelphia. Penna.; Phila. & Read. R.Rs. Tel. Exp. Banks. Paper mills and other works.

Archive.....Friday.....Republican..... 1873 4 18×24 1.00 ‡1,750
HARRY F. VAN TASSELL, Editor; DOWNINGTOWN PUBLISHING COMPANY.

DOYLESTOWN †, pop. 3,084 (M 6); BUCKS Co. (S.E.), pop. 71,190. 28 m. N. of Philadelphia. Phila. & Read. R.R. Tel. Exp. Banks. Creameries, a farming implement factory, woolen mills, flour mills, soap and candle works, etc. Fertile farming country.

Bucks County Express and Reform (German).....Thursday.....Democratic..... 1827 4 22×28 1.25
FRED CONSTANTINE, Editor and Publisher.

Bucks County Intelligencer—*wkly edition of Intelligencer*...Thursday.....Republican..... 1804 8 17×24 1.00 2,600 SEE ADVT
C. D. HOTCHKISS, Editor; INTELLIGENCER COMPANY, Publishers.

Bucks County Mirror.....Thursday.....Democratic..... 1869 4 22×28 1.00
FRED CONSTANTINE, Editor and Publisher.

Democrat.....Evg. *ex. Sun*.....Democratic..... 1890 4 17×22 2.50 2,000

Democrat.....Thursday.....Democratic..... 1816 8 17×22 1.00 2,800
GEORGE MACREYNOLDS, Editor; DOYLESTOWN PUBLISHING COMPANY.

Intelligencer—*see Bucks County Intelligencer*.....Evg. *ex. Sun*.....Republican..... 1886 4 17×24 2.50 4,700 SEE ADVT

DRIFTWOOD, pop. 509 (F 4); CAMERON Co. (N.W.C.), pop. 7,048. 56 m. W.N.W. of Lock Haven. Buff. & Susq.; Penna. R.Rs. Tel. Exp. Bank, Emporium. Lumbering region. Large tannery.

Gazette.....Thursday.....Independent.. 1876 4 18×24 1.00 ‡980
JOS. S. JOHNSTON, Editor and Publisher.

DU BOIS, pop. 11,313 (E 4); CLEARFIELD Co. (W. C.), pop. 80,614. 23 m. N.W. of Clearfield. Penna.; Buff. & Susq.; Buff., Roch. & Pittsb. R.Rs. Tel. Exp. Banks. Several large coal car and machine shops and foundry, flour and lumber mills, tanneries, etc.

Express.....Evg. *ex. Sun*.....Independent.. 1892 8 17×22 3.00 4,000
A. E. HASBROOK, Editor; DU BOIS DAILY EXPRESS COMPANY, Publishers.

Journal.....Every Morn.....Republican..... 1904 8 15×22 3.00 3,500
W. J. HINES, Editor; DUBOIS PRINTING AND PUBLISHING COMPANY.

Morning Courier.....Morn. *ex. Sun*.....Republican..... 1888 4–8 17×22 3.00 ‡2,800
GRAY PRINTING COMPANY, Publishers.

DUNCANNON, pop. 1,661 (H 6); PERRY Co. (S.C.), pop. 26,263. On Susquehanna R., 14 m. N.W. of Harrisburg. Susq. Riv. & West.; Penna. R.Rs. Tel. Exp. Bank. Duncannon Iron works, producing pig and bar iron; flour mills, a large hose factory and shirt factory. Good dairying center.

Record.....Friday.....Republican..... 1873 4 20×26 1.00 1,150
J. L. L. BUCKE, Editor; WM. E. BENDER, Publisher.

DUNLO, pop. *2,500 (E 6): CAMBRIA Co. (S.W.C.), pop. 104,837. 9 m. E. of Johnstown, nearest banking town. Penna. R.R. Tel. Exp.

Journal.....Saturday.....Neutral..... 1909 8 15×22 1.00
W. R. EICHENSER, Editor and Publisher.

CIRCULATION: Bold face—sworn. * Detailed statement. ‡ Publisher's report. Plain figures—estimated.
POPULATION: Census of 1900. * Estimated. † County Seat. ⅛ Size of page.

			Estab.	Pages.	Size.	Sub.	Circ.
DUQUESNE, pop. 11,634 (C 6); ALLEGHENY Co. (W.S.W.), pop. 775,058. 12 m. S.E. of Pittsburg. Union; Penna. R.Rs. Tel. Exp. Bank. Steel works, furnaces, etc.							
Observer	Friday	Local	1892	8	15×22	1.00	‡1,500
A. M. BLAIR, Editor and Publisher.							
Times	Friday	Local	1904	8	15×22	1.00	
TIMES PUBLISHING COMPANY.							
DUSHORE, pop. 884 (K 3½); SULLIVAN Co. (N.E.C.), pop. 12,134. 20 m. S. of Towanda. Lehigh Val. R.R. Tel. Exp. Bank. Large flour mill, several saw mills, etc. Farming and lumbering region. Large coal mines adjacent.							
Gazette-Herald	Wednesday	Democratic	1887	8	15×22	1.25	900
GEO. STREBY, Editor; GEO. STREBY & J. G. SCOUTON, Publishers.							
Sullivan Review	Thursday	Independent	1878	8	18×24	1.50	1,100
L. R. TAYLOR, Editor and Publisher.							
EAST BERLIN, pop. 668 (H 7); ADAMS Co. (S.), pop. 34,496. 21 m. N.E. of Gettysburg. West. Md. R.R. Tel. Exp. Bank. Agricultural interests chiefly.							
News	Wednesday	Independent	1893	4	20×26	1.00	‡1,320
R. B. GLATFELTER, Editor and Publisher.							
EAST BRADY, pop. 1,233 (C 4½); CLARION Co. (W.), pop. 34,283. On Allegheny R., 68 m. N. N.E. of Pittsburg. Penna. R.R. Tel. Exp. Banks. Coal mines. Oil, gas, silica, fireclay, limestone, etc., and iron ore in district.							
Review	Thursday	Independent	1885	8	13×20	1.00	800
R. A. THOMAS, Editor and Publisher.							
EAST EMPORIUM, pop. —— (F 3½); CAMERON Co. (N.W.C.), pop. 7,048. Railroad, tel., exp. and banking town, Emporium. Penna. R.R.							
Emporium Independent	Thursday	Democratic	1866	8	13×20	1.50	‡800
I. K. HOCKLEY, Editor; BARTON & HOCKLEY, Publishers.							
EAST GREENVILLE, pop. *1,000 (L 6); MONTGOMERY Co. (S.E.), pop. 138,995. 26 m. N.W of Norristown. Perkiomen R.R. Tel. Exp. Bank. Cigar and silk ribbon factories. Farming country.							
Perkiomen Ledger	Friday	Local	1890	8	13×20	1.00	‡1,100
CHAS. O. F. TREICHLER, Editor and Publisher.							
EASTON †, pop. ‖28,523 (M 5); NORTHAMPTON Co. (E.), pop. 99,687. On Delaware R. at m. of Lehigh R., 67 m. N. of Philadelphia. Del., Lack. & West.; Lehigh Val.; Cent. R.R. of N. J.; Lehigh & Hud. Riv. R.Rs. Tel. Exp. Banks. Extensive manufacturing establishments, including numerous flour mills, several large silk mills, iron, pulp, cotton, wire, and planing mills, foundries and blast furnaces, etc. Situated at junction of Delaware, Lehigh and Morris canals, by which large quantities of coal, iron, grain, lumber, stone, etc., are shipped. Center of large cement industry. Lafayette College (Presbyterian).							
Argus	Evg. *ex. Sun*	Democratic	1879	8	17×24	3.00	4,500
Argus	Tues. & Fri.	Democratic	1826	8	17×24	1.00	3,710
A. HAYES JORDAN, Editor; EASTON ARGUS PUBLISHING COMPANY (Ltd.).							
Bulletin of the American Academy of Medicine	Bi-monthly	Medical	1890	66-156	6×9	3.00	‡900
AMERICAN ACADEMY OF MEDICINE, Editors and Publishers.							
Chemical Abstracts	Semi-monthly	Scientific	1907	112	6×9	6.00	**4,645**
A. M. PATTERSON, Editor; AMERICAN CHEMICAL SOCIETY, Publishers.							
Compressed Air Magazine	Monthly	Mechanical	1896	32	7×10	1.00	
W. L. SAUNDERS, Editor; COMPRESSED AIR MAGAZINE COMPANY, Publishers.							
Express	Evg. *ex. Sun*	Independent	1855	8	17×24	3.25	1,750
HOWARD MUTCHLER, Editor and Publisher.							
Free Press	Evg. *ex. Sun*	Republican	1866	10-12	17×23	3.00	✶**6,671**
Free Press	Tues. & Fri.	Republican	1854	10	17×23	1.00	‡1,180 SEE ADVT
C. N. ANDREWS, Editor; FREE PRESS PUBLISHING COMPANY.							
Journal	Monthly	Labor	1903	20	9×12	.50	2,000
M. D. L. SHROPE, Editor and Publisher.							
Journal of Industrial and Engineering Chemistry	Monthly	Scientific	1909	50	9×12	6.00	**4,535**
W. D. RICHARDSON, Editor; AMERICAN CHEMICAL SOCIETY, Publishers.							
Journal of the American Chemical Society	Monthly	Chemical	1878	140	6×8	6.00	**4,880**
WILLIAM A. NOYES, Editor; AMERICAN CHEMICAL SOCIETY, Publishers.							
Lafayette	Tues. & Fri. *dur. Coll. year.*	Collegiate	1875	18	8×11	2.00	‡650
STUDENTS OF LAFAYETTE COLLEGE, Editors and Publishers.							
Northampton Democrat	Tues. & Fri.	Democratic	1882	8	17×24	1.00	2,000
HOWARD MUTCHLER, Editor and Publisher.							
Sentinel	Tuesday	Independent	1817	8	17×22	.50	700
J. P. CORRELL, Editor and Publisher.							
Sunday Call	Sunday	Independent	1883	12-16	17×22	1.50	2,750
J. P. CORRELL, Editor and Publisher.							
EBENSBURG †, pop. 1,574 (E 5½); CAMBRIA Co. (S.W.C.), pop. 104,837. 15 m. W. of Altoona. Penna. R.R. Tel. Exp. Bank. In a heavily timbered country, large shipments of lumber. Foundry, woolen mill, several tanneries, etc. Surrounded by picturesque scenery. Summer and health resort.							
Cambria Freeman	Friday	Democratic	1867	4	20×26	1.00	1,400
T. A. OSBORN, Editor and Publisher.							
Cambria Tribune	Friday	Ind. Dem.	1889	8	17×24	1.50	1,600
LOUIS E. KAYLOR, Editor and Publisher.							
Mountaineer-Herald	Thursday	Republican	1871	8	19×26	1.50	‡1,800
W. R. THOMPSON, Editor and Publisher.							
EDINBORO, pop. 691 (B 3); ERIE Co. (Ex.N.W.), pop. 98,473. 18 m. S. of Erie. Erie Traction Co. R.R. (Elec.). Tel. and exp. sta., Cambridge Springs. Banks. Manufactures of lumber, pumps, etc. State Normal School.							
Independent	Thursday	Independent	1881	8	17×22	1.00	1,250
H. L. COOPER & W. A. PROUD, Editors and Publishers.							

CIRCULATION: Bold face—sworn. ✶ Detailed statement. ‡ Publisher's report. Plain figures—estimated.
POPULATION: Census of 1900. * Estimated. ‖ Census of 1910. † County Seat. ⅛ Size of page.

Estab. Pages. ⅛Size. Sub. Circ.

ELDRED, pop. *1,250 (F 2½): McKean Co. (N.W.), pop. 51,343. 20 m. E. of Bradford. Penna. R.R. Tel. Exp. Bank. The surrounding country is rich in petroleum. Glass, leather and handles are the leading articles of manufacture and are extensively shipped. Hardwood novelty works.

Eagle ..... Friday ..... Republican..... 1878 8 15×22 1.50 750
B. G. McFall, Editor and Publisher.

ELIZABETH, pop. 1,866 (C 6); Allegheny Co. (W.S.W.), pop. 775,058. On Monongahela R., 22 m. S. of Pittsburg. Pittsb. & L. Erie R.R. Tel. Exp. Bank. Coal mined here and shipped in large quantities. Agricultural district. Fire and burglar proof safe works, extension table factory. Steamboat building yards and marine railway.

Herald ..... Thursday ..... Independent .. 1873 8 15×22 1.25 ‡911
R. T. Wiley, Editor; McGinley & Wiley, Publishers.

ELIZABETHTOWN, pop. 1,473 (J 6); Lancaster Co. (S.E.), pop. 159,241. 18 m. S.E. of Harrisburg. Penna. R.R. Tel. Exp. Banks. Agricultural implement, shoe, shirt and wagon factories, several cigar factories, large tobacco warehouses, etc. Grain district.

Chronicle ..... Friday ..... Independent .. 1869 4 20×26 1.00 2,150
Jno. G. Westafer & Son, Editors and Publishers.

Herald ..... Wednesday ..... Independent .. 1906 8 17×24 1.00
I. A. Shiffer, Editor and Publisher.

ELIZABETHVILLE, pop. 838 (J 5½); Dauphin Co. (S.E.C.), pop. 114,443. 8 m. E. of Millersburg. N'thrn Cent. R.R. Tel. Exp. Bank. Wagon and furniture factories, foundries, machine shops, shirt and canning factories, hosiery mills, etc.

Echo ..... Thursday ..... Local..... 1893 8 15×22 1.00 900
M. A. Miller, Editor and Publisher.

ELKLAND, pop. 1,109 (H 2½); Tioga Co. (N.), pop. 49,086. 27 m. S.W. of Corning, N. Y. Buff. & Susq.; N. Y. Cent. & Hud. Riv. R.Rs. Tel. Exp. Bank. Lumber mills, etc. Farming district.

Journal ..... Thursday ..... Republican..... 1876 4 20×26 1.00 750
Frank B. Orser, Editor and Publisher.

ELLWOOD CITY, pop. *3,000 (B 5); Lawrence Co. (W.), pop. 57,042. 13 m. S.E. of Newcastle. Pittsb. & L. Erie; Balt. & Ohio; Buff., Roch & Pittsb. R.Rs. Tel. Exp. Banks. Steel and forging works, glass factories, tube, fence and fire escape works.

Citizen ..... Thursday ..... Republican..... 1906 8 15×22 1.00 ‡1,000
Frederick E. Poister, Editor and Publisher.

Eagle and Motor ..... Thursday ..... Republican..... 1891 8 15×22 1.00 900
Ellwood City Printing Company, Publishers.

ELMHURST, pop. 444 (L 4); Lackawanna Co. (N.E.), pop. 193,831. 10 m. E. of Scranton, nearest banking town. Del., Lack. & West.; Erie R.Rs. Tel. Exp. Residential section. Grain growing.

Signal ..... Friday ..... Independent .. 1893 10 10×14 1.00 ‡960
Frank W. Harlow, Editor and Publisher.

EMAUS, pop. *2,000 (M 5½); Lehigh Co. (E.), pop. 93,893. 5 m. S. by W. of Allentown. Perkiomen; Phila. & Read. R.Rs. Tel. Exp. Bank.

Herald ..... Friday ..... Independent .. 1903 4 17×24 1.00 900
E. E. Althouse & W. S. Schlichter, Editors; Herald Publishing Company.

EMLENTON, pop. 1,190 (C 4); Venango Co. (N.W.), pop. 49,648. On Allegheny R., 32 m. S. of Oil City. Penna. R.R. Tel. Exp. Banks. Foundry, machine shop, boiler works, woolen, planing and flour mills, large oil refinery, etc. Farming.

Herald ..... Friday ..... Independent .. 1897 8 15×22 1.00 800
C. F. Halderman, Editor and Publisher.

News ..... Thursday ..... Independent .. 1885 8 15×22 1.00 ‡1,400
E. H. Cubbison, Editor and Publisher.

EMPORIUM †, pop. 2,463 (F 3½); Cameron Co. (N.W.C.), pop. 7,048. 73 m. N.W. of Lock Haven. Penna. R.R. Tel. Exp. Bank. Lumber mills, tannery, incandescent lamp and dynamite factories. flour mill, blast furnace. Large trade in lumber, bark, pig iron, coal, coke and leather.

Cameron County Press ..... Thursday ..... Republican..... 1866 8 15×22 2.00 ‡1,824
Henry H. Mullin, Editor and Publisher.

EPHRATA, pop. 2,451 (K 6); Lancaster Co. (S.E.), pop. 159,241. 14 m. N.E. of Lancaster. Phila. & Read. R.R. Tel. Exp. Banks. Several flour mills, silk mills, furniture and cigar factories, shirt factories, etc. Agricultural district.

News ..... Thursday ..... Republican..... 1888 4 15×24 .75 ‡750
David B. Lefever, Editor and Publisher.

Reporter ..... Friday ..... Independent .. 1896 4 20×26 .50 ‡2,600
John M. Fry, Editor; W. K. Fishburn, Publisher.

Review ..... Friday ..... Local..... 1878 12 17×24 1.00 **2,000**
Jno. V. Snader, Editor; Chas. S. Yeager, Publisher.

ERIE †, pop. ‖66,525 (B 2); Erie Co. (Ex.N.W.), pop. 98,473. On Lake E., 148 m. N. of Pittsburg. Pittsb., Ft. W. & Chic.; Penna.; L. Shore & Mich. S'thrn; N. Y., Chic. & St. L.; Bess. & L. Erie R.Rs. Tel. Exp. Banks. A port of entry, with a safe, landlocked harbor, and an important manufacturing and commercial city. Its industries include oil refineries, tanneries, iron foundries, planing and flour mills, and manufactures of engines, boilers, electrical machinery and supplies, farming implements, paper, stoves, and numerous other articles. The lake commerce is considerable, the chief articles of export being coal, oil, iron, and manufactured goods. Natural gas supplies the city with domestic fuel.

Catholic Chronicle ..... Sunday ..... Catholic ..... 1909 8 15×22 2.60
Harrison C. MacDonald, Editor and Publisher.

Dispatch ..... Every Morn ..... Republican..... 1861 8-16 17×22 4.80
Edward D. Toohill, Editor; Dispatch-News Company, Publishers.

Evening Herald ..... Evg. *ex. Sun*..... Independent .. 1878 8 17×24 3.00
S. E. Holly, Editor; Herald Printing and Publishing Company.

National Zeitung (German)— *weekly edition of Tageblatt*.... Friday ..... Independent .. 1881 16 15×22 2.00 3,500
Erie Printing Company, Publishers.

Continued on next page.

				Estab.	Pages.	Size.	Sub.	Circ.
ERIE † (*Continued*)								
Sunday Messenger-Graphic	Sunday		Non-partisan	1894	16	17×24	2.40	6,360
S. E. HOLLY, Editor; HERALD PRINTING AND PUBLISHING COMPANY.								
Tageblatt (Ger.)—*see National Zeitung*	Evg. *ex. Sun*		Independent	1884	8	15×22	5.20	1,500
Times	Evg. *ex. Sun*		Republican	1888	10-16	17×24	3.00	✱**21,559**
F. S. PHELPS, Editor; TIMES PUBLISHING COMPANY.								
Union Labor Journal	Friday		Labor	1904	8	15×22	1.00	
JOURNAL PUBLISHING COMPANY OF ERIE (Inc.), Journal Building.								
EVERETT, pop. 1,864 (F 6½); BEDFORD Co. (S.), pop. 39,468. 8 m. E. of Bedford. Penna.; Hunt. & Broad Top Mtn. R.Rs. Tel. Exp. Bank. Tanneries, planing mills, a furnace, foundry, etc.								
Press	Friday		Ind. Rep	1868	8	17×24	1.00	1,400
JOSEPH F. BIDDLE, Editor and Publisher.								
Republican	Friday		Republican	1894	8	15×22	1.50	1,400
JOHN C. CHAMBERLAIN, Editor and Publisher.								
FALLS CREEK, pop. *2,000 (E 4); CLEARFIELD Co. (W.C.), pop. 80,614. 20 m. N.W. of Clearfield. Penna.; Buff., Roch. & Pittsb. R.Rs. Tel. Exp. Bank.								
Herald	Friday		Republican	1908	6-8	17×22	1.00	
CHARLES J. BANGERT, Editor; HERALD COMPANY, Publishers.								
FAYETTE CITY, pop. 1,595 (C 6); FAYETTE Co. (S.W.), pop. 110,412. On Monongahela R., 22 m. N.W. of Uniontown. Pittsb. & L. Erie R.R. Tel. Exp. Banks. Coal mining.								
Journal	Friday		Independent	1900	8	17×22	1.00	‡700
EDWARD D. STEINMAN, Editor; JOURNAL COMPANY, Publishers.								
FLORIN, pop. *800 (J 6); LANCASTER Co. (S.E.), pop. 159,241. 13 m. N.W. of Lancaster. Penna. R.R. Tel. Exp. Bank, Mt. Joy. Coach works, leaf tobacco packing houses, shirt factory. Tobacco and wheat chief crops.								
News	Saturday		Republican	1905	4	18×24	.50	600
J. R. MISSEMER, Editor; FLORIN NEWS PUBLISHING COMPANY.								
FOREST CITY, pop. 4,277 (L 3); SUSQUEHANNA Co. (N.E.), pop. 40,043. 30 m. S.E. of Montrose. Erie; N. Y., Ont. & West. R.Rs. Tel. Exp. Bank. Mining and farming region.								
News	Thursday		Independent	1887	8	15×22	1.00	750
T. GELDER, Editor; F. T. GELDER, & J. R. BUDD, Publishers.								
FOX CHASE, pop. —— (M 6½); PHILADELPHIA Co. (S.E.), pop. 1,441,735. Suburb of Philadelphia.								
Chronicle—*see North Philadelphia Inquirer, Philadelphia.*								
FRACKVILLE, pop. 2,594 (K 5); SCHUYLKILL Co. (E.C.), pop. 172,927. 11½ m. N. of Pottsville. Penna.; Phila. & Read. R.Rs. Tel. Exp. Bank. Saw, automobile and shirt factories. Coal mining.								
Ledger	Saturday	Local		1898	6	18×24	1.00	‡2,000
W. G. HESS, Editor; W. G. HESS & BROTHER, Publishers.								
Schuylkill County Plain Speaker	Saturday			1910	4	15×22	1.00	
U. GRANT MENGEL, Editor; PLAIN SPEAKER PUBLISHING COMPANY.								
FRANKFORD, pop. *30,000 (M 1½ & 6½); PHILADELPHIA Co. (S.E.), pop. 1,441,735. A N.E. suburb of Philadelphia. Penna.; Phila. & Read. R.Rs. Tel. Exp. Banks. Extensive manufactures of woolen goods, carpets, iron ware, machinery, steel, dyes, hosiery, leather goods, etc.								
Dispatch	Friday		Independent	1878	8	17×24	.75	‡3,740
BENJ. HEPWORTH, Editor; B. HEPWORTH & Co., Publishers, 4625 Frankford Ave.								
Herald	Friday		Independent	1845	12	15×22	.50	‡1,800
GEORGE W. BAKER, Editor; FRANKFORD HERALD PUBLISHING Co., 4619 Frankford Ave.								
News Gleaner	Wednesday		Independent	1882	4	20×26	.50	
GEORGE W. HENRY, Editor and Publisher.								
North Philadelphia Gazette	Friday		Independent	1868	8	15×22	1.00	
JAMES FRANCE, Editor and Publisher, 4432 Frankford Ave.								
North Philadelphia World	Saturday	Local			8	15×22	.50	
WALTER H. HEMMING, Editor and Publisher, 4629-31 Frankford Ave.								
FRANKLIN †, pop. 7,317 (C 4); VENANGO Co. (N.W.), pop. 49,648. On Allegheny R., 9 m. S.W. of Oil City. L. Shore & Mich. S'thrn; Erie; Penna. R.Rs. Tel. Exp. Banks. Oil extensively produced. Natural gas abundant. Six large oil refineries and manufactures of lumber, iron goods, brushes, boilers, etc.								
Evening News—*see Venango Citizen-Press*	Evg. *ex. Sun*		Republican	1878	8	17×22	4.50	✱**3,236**
People	Monthly		Prohibition	1887	36	6×9	.50	
ORRIN H. GRAHAM, Editor; THE PEOPLE COMPANY, Publishers.								
Venango Citizen-Press—*weekly edition of Evening News*	Thursday		Republican	1855	8-12	18×22	.75	✱**3,086**
JAMES B. BORLAND, Editor; EVENING NEWS PRINTING COMPANY, Publishers.								
Venango Herald—*see Venango Vindicator*	Evg. *ex. Sun*		Prohibition	1904	10	17×24	3.00	‡3,003
Venango Spectator	Friday		Democratic	1849	8	16×22	1.00	1,400
J. D. RUNNINGER, Editor; SPECTATOR PUBLISHING COMPANY.								
Venango Vindicator—*weekly edition of Venango Herald*	Friday		Ind. & Prohib.	1902	8	15×22	1.00	‡2,400
DAVID B. MCCALMONT, Editor; VENANGO PRINTING COMPANY, Publishers.								
FRAZER, pop. *400 (L 6½); CHESTER Co. (S.E.), pop. 95,695. 7 m. N. E. of West Chester. Penna. R.R. Tel. Exp. Bank, Malvern. Feed mill. Farming district.								
Dispatch—*prints an edition under same name for Upper Darby, also Star and Guide, Llanerch*	Thursday	Local		1907	4	17×24	1.00	800
GEORGE SLOYER, Editor and Publisher.								

CIRCULATION: Bold face—sworn. ✱ Detailed statement. ‡ Publisher's report. Plain figures—estimated.
POPULATION: Census of 1900. * Estimated. † County Seat. ⅋ Size of page.

Estab. Pages. ⅛Size. Sub. Circ.

FREEBURG, pop. *540 (J 5); SNYDER Co. (C.), pop. 17,304. 5 m. S.W. of Selin's Grove, nearest railroad, tel., exp. and banking town. Penna. R.R. Daily stage. Agricultural.

Courier ....Friday ....Republican.... 1866 8 15×22 1.00 550
W. F. BROWN, Editor and Publisher.

FREELAND, pop. 5,254 (L 4½); LUZERNE Co. (N.E.), pop. 257,121. 9 m. N.E. of Hazleton. Lehigh Val. R.R. Tel. Exp. BANK. Coal mining district. Factories and machine shops.

Press ....Tues. & Fri....Republican.... 1895 4 17×24 1.00 900
W. R. FLAD, *Editor and Publisher.*

Progress ....Tues. & Fri ....Republican.... 1881 4 18×24 1.50 900
W. GUY SENSENBACH, Editor and Publisher.

Tribune ....Mon., Wed. & Fri. Democratic.... 1888 4 17×22 1.50 ‡1,981
TRIBUNE PRINTING COMPANY (Ltd.), Editors and Publishers.

FREEPORT, pop. 1,754 (C 5); ARMSTRONG Co. (W.), pop. 52,551. On Allegheny R., 28 m. N.E. of Pittsburg. Penna. R.R. Tel. Exp. Banks. Flour mills, distillery, planing mill, stair factory, etc. Fertile farming district.

Herald....Thursday ....Ind. Rep.... 1899 4 18×24 1.00 ‡1,000
WILLIAM I. EVANS, Editor; FREEPORT PRINTING AND PUBLISHING COMPANY.

Journal....Friday ....Independent .. 1876 4 17×24 1.00 ‡1,000
R. B. MCKEE, Editor; R. B. & C. H. MCKEE, Publishers.

GALETON, pop. 2,415 (G 3); POTTER Co. (N.), pop. 30,621. 20 m. E. of Coudersport. Buff. & Susq. R.R. Tel. Exp. Bank. Railroad shops, two large saw mills, etc.

Leader-Dispatch....Thursday ....Local.... 1893 8 15×22 1.00 1,500
EFFA R. BEEVER, Editor and Publisher.

GALLITZIN, pop. 2,759 (E 5½); CAMBRIA Co. (S.W.C.), pop. 104,837. 12 m. S.W. of Altoona. Penna. R.R. Tel. Exp. Bank. Coal extensively mined here, and coke largely produced. Farming and mineral district.

Item ....Friday ....Local.... 1906 6 15×22 1.00 700
CHARLES F. PLATT, Editor and Publisher.

GENESEE, pop. *450 (G 2½); POTTER Co. (N.), pop. 30,621. 15 m. N.E. of Coudersport. Buff. & Susq.; N. Y. & Pa. R.Rs. Tel. Exp. Bank.

Times ....Friday ....Non-partisan.. 1899 8 15×22 1.00 900
CLYDE P. ALLEN, Editor and Publisher.

GERMANTOWN, pop. *60,000 (M 1 & 6½); PHILADELPHIA Co. (S.E.), pop. 1,441,735. A northern suburb of Philadelphia, about 6 m. from the City Hall. Phila. & Read.; Penna. R.Rs. Tel. Exp. Banks. Important manufactures of cotton and woolen goods, including yarns, hosiery, knit goods, etc. Many merchants and wealthy citizens of Philadelphia reside here.

Guide....Saturday....Independent .. 1871 4 21×26 1.00 2,250
WALTER H. BONSALL, Editor and Publisher, McCallum St. below Harvey.

Independent-Gazette ....Friday ....Republican.... 1877 8 20×26 1.00 7,500
H. F. MCCANN, Editor and Publisher, Greene St. and Chelten Ave.

News ....Thursday ....Independent .. 1899 8 15×22 1.00 1,400
SAMUEL B. SCOTT, Editor; WILLIAM WILLANS & CO., Publishers, 6221 Germantown Ave.

Telegraph ....Friday ....Local.... 1830 8 17×24 1.00
GERMANTOWN TELEGRAPH PUBLISHING COMPANY (Inc.), 6004 Germantown Ave.

GETTYSBURG†, pop. 3,495 (H 7); ADAMS Co. (S.), pop. 34,496. 48 m. S.W. of Harrisburg. Phila. & Read.; West. Md. R.Rs. Tel. Exp. Banks. Agricultural region. Iron ore and granite found in the vicinity. Pennsylvania College, and Lutheran Theological Seminary. Here was fought the most important battle of the Civil War, commemorated by the National Cemetery and National Military Park.

Adams County News—*weekly edition of Times* ....Saturday ....Non-political.. 1908 8 15×22 1.00 ***1,154**
TIMES AND NEWS PUBLISHING COMPANY.

Compiler....Wednesday.. ....Democratic.... 1818 8-12 15×22 1.00 ‡2,100
WM. ARCH MCCLEAN, Editor and Publisher.

Gettysburgian....Wednesday.... *dur. Coll. year.* Collegiate.... 1897 16 6×9 1.00 645
STUDENTS OF GETTYSBURG COLLEGE, Editors and Publishers.

Lutheran Quarterly....Quarterly....Lutheran .... 1870 160 8vo 2.50 ‡500
PROF. J. A. SINGMASTER, D.D., and Associates, Editors and Publishers.

Mercury .... Monthly *dur. Coll. year.* Collegiate .... 1893 40 6×9 1.00 225
STUDENTS OF PENNSYLVANIA COLLEGE, Editors and Publishers.

Star and Sentinel....Wednesday....Republican.... 1800 4 22×29 1.50 1,600
GUYON H. BUEHLER, Publisher.

Times—*see Adams County News*...Evg. *ex. Sun*....Neutral .... 1902 4 18×24 3.00 ***1,930**

GIRARD, pop. 954 (B 2½); ERIE Co. (Ex.N.W.), pop. 98,473. 16 m. S.W. of Erie. Penna.; Bess. & L. Erie; N. Y., Chic. & St. L. R.Rs. Tel. Exp. Banks. Wrench, fork, and novelty factories, foundry, saw mills, etc. Farming district.

Cosmopolite ....Thursday ....Republican.... 1867 8 17×24 ‡1,600
SAMUEL B. BAYLE & SON, Editors and Publishers.

Herald ....Thursday ....Republican.... 1905 4 15×22 1.00 800
E. R. GAILLARD, Editor; WM. L. SHERMAN, Publisher.

GIRARDVILLE, pop. 3,666 (K 5); SCHUYLKILL Co. (E.C.), pop. 172,927. 13 m. N.W. of Pottsville. Phila. & Read.; Lehigh Val. R.Rs. Tel. Exp. Bank. Large anthracite coal mines, and coal largely exported. Overalls and drawers factory.

Leader....Saturday....Local.... 1893 4 13×20 .50 740
J. C. BRACEY, Editor and Publisher.

GLEN CAMPBELL, pop. 1,628 (E 5); INDIANA Co. (S.W.C.), pop. 42,556. 28 m. N.E. of Indiana. Penna.; N. Y. Cent. & Hud. Riv. R.Rs. Tel. Exp. Bank. Mining interests chiefly.

County Journal....Friday....Republican.... 1899 8 15×22 1.00 800
H. EDWIN WILLIAMS, Editor; JOURNAL PUBLISHING COMPANY.

GLEN RIDDLE, pop. *325 (M 7); DELAWARE Co. (Ex.S.E.), pop. 94,762. 2 m. S.W. of Media, nearest banking town. Phila., Balt. & Wash. R.R. Tel. Exp. Many cotton and woolen mills.

Rockdale Herald....Saturday ....Local.... 1898 4 13×20 .50 ‡500
WM. E. GRIFFITH, Editor and Publisher.

CIRCULATION: Bold face—sworn. * Detailed statement. ‡ Publisher's report. Plain figures—estimated.
POPULATION: Census of 1900. • Estimated. † County Seat. ⅛ Size of page.

			Estab.	Pages.	Size.	Sub.	Circ.
GLEN ROCK, pop. 1,117 (J 7); YORK Co. (S.), pop. 116,413. 15 m. S. of York. N'thrn Cent. R.R. Tel. Exp. Bank. Manufactures of furniture, carriages, carpets, felts, wire cloth, mattresses and cordages. Foundry and machine shops. Farming section.							
Item	Friday	Independent ..	1870	4	20×27	1.00	900
M. L. KAPP, Editor and Publisher.							
GREAT BEND, pop. 836 (L 2½); SUSQUEHANNA Co. (N.E.), pop. 40,043. On Susquehanna R., 47 m. N. of Scranton. Erie R.R. Tel. Exp. Bank, Hallstead. Saw mills, silk mill, grist mill and tanneries. District devoted to farming, grazing, and dairying pursuits.							
Plaindealer	Thursday	Ind. Rep	1874	4	20×26	1.50	900
C. W. STOWELL, Editor; PLAINDEALER PUBLISHING COMPANY.							
GREENCASTLE, pop. *2,000 (G 7); FRANKLIN Co. (S.), pop. 54,902. 11 m. S. by W. of Chambersburg. Cumb. Val. R.R. Tel. Exp. Banks. Several flour mills, woolen and knitting mills, large gasoline engine factory, two grain elevators and fruit evaporator. Agricultural and fruit growing district.							
Echo-Pilot	Thursday	Republican	1849	8	15×22	1.00	‡1,165
WM. J. PATTON, Editor and Publisher.							
Press	Friday	Independent ..	1878	4	20×26	1.00	600
WILLIAM R. DAVISON, Editor; ESTATE OF B. F. WINGER, Publisher.							
GREENSBURG †, pop. *17,500 (C 6); WESTMORELAND Co. (S.W.), pop. 160,175. 31 m. E. by S. of Pittsburg. Penna. R.R. Tel. Exp. Banks. Coal mined in vicinity and natural gas abundant. Manufactured products include coke, flour, lumber, engines, glass, bolts and nuts, etc. In center of soft coal country. Active center of trade.							
Morning Review	Morn. *ex. Sun*	Independent ..	1903	8-12	18×24	3.00	5,500
E. ARTHUR SWEENEY, Editor; GREENSBURG PUBLISHING COMPANY.							
Pennsylvania Argus	Wednesday	Democratic	1832	8	15×22	1.50	2,250
JOHN M. LAIRD'S SONS, Editors and Publishers.							
Press—*weekly edition of Tribune*	Wednesday	Ind. Rep	1881	8	17×24	1.50	***2,265**
Tribune	Evg. *ex. Sun*	Ind. Rep	1807	8	17×24	3.00	***5,825**
CROMBIE ALLEN, Editor; TRIBUNE-PRESS PUBLISHING COMPANY.							
Westmoreland Democrat	Wednesday	Democratic	1799	8	17×24	1.00	‡3,500
J. W. P. HART, Editor; GREENSBURG PUBLISHING COMPANY.							
GREENVILLE, pop. 4,814 (B 4); MERCER Co. (W.), pop. 57,387. 85 m. N.W. of Pittsburg. Pittsb., Ft. W. & Chic.; Erie; Bess. & L. Erie R.Rs. Tel. Exp. Banks. Manufactures include weldless tube works, rolling mills, several foundries, machine shops, etc. Coal mined in vicinity. Agricultural district. Thiel College (Lutheran).							
Advance Argus	Thursday	Republican	1848	8	17×24	1.00	**2,019**
J. L. MORRISON, Editor; ADVANCE ARGUS COMPANY, Publishers.							
Evening Record	Evg. *ex. Sun*	Independent ..	1897	4	17×22	4.50	
LEVI & JOHN L. MORRISON, Editors and Publishers.							
Lutheran World—*dated at Springfield, O., also*	Thursday	Lutheran	1892	16	9×12	1.50	2,250
REV. D. H. BAUSLIN, Editor; LUTHERAN WORLD COMPANY, Publishers							
Progress	Friday	Ind. Dem	1877	8	15×22	1.00	‡1,575
F. W. MOSER & J. D. CUTLER, Editors; PROGRESS PUBLISHING COMPANY.							
Shenango Valley News	Friday	Republican	1881	8	15×22	1.00	1,400
S. D. DOWNS, Editor; SHENANGO PRINTING AND BLANK BOOK MFG. CO., Publishers.							
Young Lutheran	Monthly	Lutheran	1883	16	10×12	.50	20,000
T. B. ROTH, Editor; YOUNG LUTHERAN COMPANY (Inc.), Publishers.							
GROVE CITY, pop. 1,599 (B 4); MERCER Co. (W.), pop. 57,387. 9 m. S. E. of Mercer. Bess. & L. Erie R.R. Tel. Exp. Banks. Important coal mining point. Manufactures of lumber, flour, pottery, brooms, carriages and gas engines. Grove City College.							
Herald	Friday	Local	1903	8	17×24	1.00	1,000
A. P. HUTCHISON, Editor; GROVE CITY PUBLISHING COMPANY.							
Reporter	Friday	Republican	1879	8	15×22	1.00	1,670
C. F. LAWRENCE, Editor; LAWRENCE PRINTING HOUSE, Publishers.							
HALIFAX, pop. 618 (J 5½); DAUPHIN Co. (S.E.C.), pop. 114,443. 20 m. N. by W. of Harrisburg. N'thrn Cent. R.R. Tel. Exp. Bank. Chairs, brooms, lime, flour, lumber, shoes, etc.,							
Gazette	Friday	Republican	1888	4	20×26	1.00	1,000
CHARLES R. SHOPE, Editor and Publisher.							
HALLSTEAD, pop. 1,404 (L 2½); SUSQUEHANNA Co. (N.E.), pop. 40,043. 14 m. S. of Binghamton, N. Y. Del., Lack. & West. R.R. Tel. Exp. Bank. Textile mills, chair factory, railroad yards and shops.							
County Herald	Friday	Local	1893	8	15×22	1.00	900
IRA A. THOMAS, Editor and Publisher.							
HAMBURG, pop. 2,315 (L 5½); BERKS Co. (S.E.), pop. 159,615. On Schuylkill R. and Canal, 16 m. N. of Reading. Phila. & Read.; Penna. R.Rs. Tel. Exp. Banks. Foundries, hoist works, boiler, plow, broom, nail, stationary engine, carriage and silk factories, etc. Grain and iron producing district.							
Item	Thursday	Independent ..	1875	8	15×22	1.00	‡1,600
WM. O. HEINLY, Editor and Publisher.							
HANOVER, pop. 5,302 (H 7); YORK Co. (S.), pop. 116,413. 18 m. S.W. of York. N'thrn Cent.; West. Md. R.Rs. Tel. Exp. Banks. Cigar box factories, flour mills, wire cloth factories, creamery, glove works, carriage factories, machine shops, wagon works, sewing factory, etc.							
Herald	Saturday	Republican	1872	6	17×22	1.00	1,550
M. O. SMITH, Editor and Publisher.							
Record	Morn. *ex. Sun*	Democratic	1892	6	17×22	3.00	950
Record	Friday	Democratic	1860	8	17×22	1.00	2,600
H. O. YOUNG, Editor; RECORD PUBLISHING COMPANY (Ltd.).							
Record-Herald	Evg. *ex. Sun*	Independent	1894	6	17×22	3.00	2,850
HANOVER PRINTING COMPANY, Editors and Publishers.							
HARLEYSVILLE, pop. *400 (M 6); MONTGOMERY Co. (S.E.), pop. 138,995. 15 m. N. of Norristown. Nearest railroad and exp. sta., Schwenkville. Perkiomen R.R. Tel. and bank, Souderton. Manufactures of clothing, fly nets, etc. Agricultural district.							
News	Wednesday	Local	1886	4	20×26	1.00	900
G. HENRY HILDEBRAND, Editor and Publisher.							

CIRCULATION: Bold face—sworn. * Detailed statement. ‡ Publisher's report. Plain figures—estimated.
POPULATION: Census of 1900. * Estimated. † County Seat. ⅋ Size of page.

				Estab.	Pages.	‡Size.	Sub.	Circ.
HARRISBURG †, pop. ‖64,186 (J 6); DAUPHIN Co. (S.E.C.). pop. 114,443. The State Capital. On Susquehanna R., 106 m. W. by N. of Philadelphia, 85 m. N. of Baltimore. Penna.; Phila. & Read. N'thrn Cent.; Cumb. Val. R.Rs. Tel. Exp. Banks. Extensive manufactures of iron and steel, several blast furnaces, rolling mills, machine shops, and steel works, railroad car, carriage, stationary engine, tin plate, iron pipe, pipe bending, boot and shoe, cigar, farm implement and other factories. cotton, knit goods and silk mills, with numerous other industries. Center of an important commercial business. State Lunatic Asylum, State Capitol, and other public institutions.								
Advocate	Saturday	Republican		1908	8	15×22	1.00	‡1,200
A. M. AURAND, Editor and Publisher, 913 N. Third St.								
Advocate-Verdict (Negro)	Friday	Republican		1887	4	17×24	1.00	1,000
W. H. CRAIGHEAD, Ed.; DOUGLASS CO-OPERATIVE INVESTMENT CO., Pubs., 10 S. Court Ave.								
Bird Lore—*see New York, N. Y.*								
Board of Trade Journal	Monthly	Commercial		1906	4	7×10	1.00	1,400
ERNEST H. GREENWOOD, Editor; CUMBERLAND PUBLISHING COMPANY, 109 Market St.								
Church Advocate	Wednesday	Ch. of God		1835	24	9×12	2.00	**2,500**
S. G. YAHN, D.D., Editor; BOARD OF PUBLICATION OF CHURCHES OF GOD.								
Conference Herald	Monthly	United Breth.		1891	16	11×14	.25	✶**2,083**
REV. D. D. LOWERY, D.D., Editor and Publisher.								
Courier	Sunday	Independent		1903	12-20	17×23	2.00	3,500
HARRY LOWENGARD, Editor; COURIER PUBLISHING COMPANY (Inc.), 320 Market St.								
Dauphin County Times—*see Penbrook.*								
Evangelical	Wednesday	Evangelical		1888	16	11×16	2.00	‡11,000
W. M. STANFORD, D.D., Editor; S. L. WIEST, Publisher, 201-9 N. Second St.								
Evangelical Bible Quarterly	Quarterly	Evangelical		1890	32	6×9	.12	‡55,000
REV. W. H. FOUKE, Editor; S. L. WIEST, Publisher, 201-5 N. Second St.								
Evangelical Bible Teacher	Monthly	Evangelical		1890	32	6×9	.50	‡9,000
REV. W. H. FOUKE, Editor; S. L. WIEST, Publisher, 201-5 N. Second St.								
Evangelical Visitor	Fortn'tly (Mon.)	Breth. in Christ.		1887	16	9×13	1.00	1,750
GEORGE DETWILER, Editor and Publisher, 1216 Walnut St.								
Evangelische Zeitschrift (Ger.)	Wednesday	Evangelical		1888	16	11×16	2.00	‡1,850
R. DUBS, D.D., LL.D., Editor; S. L. WIEST, Publisher, 201-5 N. Second St.								
Hill News	Friday	Local		1904	6-12	15×20	.60	**1,622**
GEORGE E. SHAFFER, Editor and Publisher.								
K. L. C. E. Journal	Monthly	Y. P. S. C. E.		1902	24	6×9	.50	‡3,200
REV. W. H. FOUKE, Editor; S. L. WIEST, Publisher, 201-5 N. Second St.								
Missionary Tidings	Monthly	United Evan		1892	24	8×10	.25	*No adv.*
MISS ANNA CROWELL, Editor; MISS LILLIAN C. GRAEFF, Publisher.								
Patriot	Morn. *ex. Sun*	Ind. Dem		1852	8-16	17×23	3.00	✶**14,160** SEE ADVT
D. M. GILBERT, JR., Editor; PATRIOT COMPANY, Publishers, 11 North Market Square.								
Pennsylvania Redmen's Review	Monthly	I. O. R. M		1909	36	9×12	1.00	✶12,666
J. WILLIAM YEISLEY, Editor; JOHN J. LENIG, Publisher.								
Pennsylvanische Staats-Zeitung and Dauphin County Journal (German)	Saturday	Democratic		1866	8	17×23	1.50	1,750
F. W. LIESMANN, Publisher.								
Real Estate Journal	Monthly	R. E. & Ins		1910	8	10×13	.50	
Jos. STOCKTON RODDY and Associates, Editors; REAL ESTATE PUB. CO., Floyd Bldg.								
Spectator	Semi-monthly	Catholic		1906	14	13×17	1.00	1,500
SPECTATOR COMPANY, Publishers, Jenifer Building, Washington, D. C.								
Star-Independent	Evg. *ex. Sun*	Independent		1876	8	17×24	3.00	✶**16,124**
STAR PRINTING COMPANY, Publishers, 18-22 S. Third St.								
Suburban Life—*see New York City.*								
Sunbeam	Saturday	S. S. Ch. of God		1885	4	10×13	.20	*No adv.*
MISS L. A. FORNEY, Editor; W. A. LAVERTY, Publisher, 329 Market St.								
Sunday School Gem	Weekly	S. S. Ch. of God		1867	4	11×16	.50	*No adv.*
W. A. LAVERTY, Editor and Publisher, 329 Market St.								
Telegraph	Evg. *ex. Sun*	Republican		1831	12	17×24	3.00	✶**17,276** SEE ADVT
WALTER R. LINN, Editor; TELEGRAPH PRINTING COMPANY, Pubs., 216 Federal Square.								
West End Reporter	Friday	Republican			4	15×22	.50	1,750
C. G. NISSLEY, Editor and Publisher, 1405 N. Third St.								
HASTINGS, pop. *2,000 (E 5); CAMBRIA Co. (S.W.C.), pop. 104,837. 21 m. N. of Ebensburg. Penna. R.R. Tel. Exp. Bank. Coke ovens. Coal mining and farming district.								
North Cambria News	Friday	Independent		1902	8	13×20	1.00	700
A. J. HOUCK, Editor; NEWS PUBLISHING COMPANY.								
HATBORO, pop. 823 (M 6); MONTGOMERY Co. (S.E.), pop. 138,995. 16 m. N.E. of Philadelphia. Phila. & Read. R.R. Tel. Exp. Bank. Agricultural district.								
Public Spirit—*dated at Jenkintown also*	Saturday	Independent		1873	12-16	16×22	2.00	1,750
O. E. C. ROBINSON, Editor; ROBINSON PUBLISHING COMPANY.								
HATFIELD, pop. 528 (M 6); MONTGOMERY Co. (S.E.), pop. 138,995. 15 m. N. of Norristown. Phila. & Read. R.R. Tel. Exp. Bank, Souderton. Flour, grain; hay pressing. Underwear, clothing and canning factories.								
Times	Thursday	Local		1893	4	20×26	1.00	700
C. R. ADDISON, Editor and Publisher.								
HAVERFORD, pop. *100 (M 6½ & L 1½); MONTGOMERY Co. (S.E.), pop. 138,995. 9 m. N.W. of Philadelphia. Penna. R.R. Tel. Exp. Bank, Bryn Mawr. Haverford College (Orthodox Friends).								
Haverfordian	Monthly ex. *July, Aug. & Sept*	Collegiate		1879	34	8×11	1.00	650
STUDENTS OF HAVERFORD COLLEGE, Editors and Publishers.								

CIRCULATION: Bold face—sworn. ✶ Detailed statement. ‡ Publisher's report. Plain figures—estimated.
POPULATION: Census of 1900. *Estimated. ‖ Census of 1910. † County Seat. ‡ Size of page.

				Estab.	Pages.	Size.	Sub.	Circ.
HAWLEY, pop. 1,925 (M 3½); WAYNE Co. (Ex.N.E.), pop. 30,171. 10 m. S.E. of Honesdale. Erie R.R. Tel. Exp. Bank. Principally engaged in the coal and lumber trade. Manufactures of glass, lumber and boxes, paper boxes, insulators, silk and knit goods.								
Times	Friday	Independent		1874	8	13×20	1.50	500
FRANK J. F. WARG, Editor and Publisher								
HAZLETON, pop. ‖25,452 (K 4½); LUZERNE Co. (N.E.), pop. 257,121. 22 m. S. of Wilkesbarre. Penna.; Lehigh Val. R.Rs. Tel. Exp. Banks. Extensive coal mining town, surrounded by very large anthracite collieries. Brush factory, coffin works, two silk mills, three knitting mills, two shirt factories, iron and pump works, sheet steel mill.								
Plain Speaker	Evg. *ex. Sun*	Independent		1882	6	17×24	3.00	4,000
WILLIAM C. DERSHUCK, Editor and Publisher.								
Sentinel	Evg. *ex. Sun*	Republican		1866	6	17×22	3.00	
GEORGE MAUE, Editor; SENTINEL PRINTING COMPANY, Publishers.								
Slovenske Noviny (Slovak)	Thursday	Independent		1897	8	13×20	1.00	
FRANTISEK A. TOTH, Editor and Publisher.								
Standard	Morn. *ex. Sun*	Democratic		1885	8	15×24	3.00	
L. G. LUBRECHT, Editor; STANDARD PUBLISHING COMPANY.								
Volks-Journal (German)	Saturday	Republican		1872	6	17×22	1.50	1,200
GUSTAV FISCHER, Editor and Publisher.								
HERNDON, pop, *800 (J 5); NORTHUMBERLAND Co. (E.C.), pop. 90,911. 10½ m. S. by W. of Sunbury. N'thrn Cent.; Phila. & Read. R.Rs. Tel Exp. Bank. Lumber and hosiery mills. Grain growing.								
News	Friday	Republican		1908	4	15×22	1.00	
IRVING LENKER, Editor; NEWS PRINTING COMPANY, Publishers.								
Star	Wednesday	Independent		1898	4	18×24	1.00	‡1,892
E. S. STROUB, Editor and Publisher.								
HOLLIDAYSBURG†, pop. 2,998 (F 6); BLAIR Co. (S.W.C.), pop. 85,099. 8 m. S. of Altoona. Penna. R.R. Tel. Exp. Banks. Extensive manufactories, comprising iron furnaces, foundries, nail factories, machine shops, rolling mills, and various others. Coal, iron and limestone abundant in the vicinity.								
Democratic Standard	Wednesday	Democratic		1838	4	20×26	1.50	550
A. R. TRAUGH, Editor and Publisher.								
Register	Tues. & Fri.	Republican		1836	4	17×22	1.50	650
REGISTER PRINTING COMPANY, Editors and Publishers.								
HOMESTEAD, pop. 15,486 (C 5½); ALLEGHENY Co. (W.S.W.), pop. 775,058. 6½ m. S.E. of Pittsburg. Penna.; Pittsb. & L. Erie R.Rs. Tel. Exp. Bank. Extensive manufacturing place, with large Bessemer and open hearth steel works, etc. Coal mines in vicinity.								
American	Semi-weekly	Independent		1909	8	15×22	1.00	
F. G. SINCLAIR, Editor; AMERICAN PUBLISHING COMPANY.								
Amerikansky Russky Viestnik (Russian)—*prints an edition of 24,000 copies in Slovak; comb. circ.* 29,000	Thursday	Greek Cath		1892	8	17×24	2.00	29,000
PAUL J. ZSATKOVICH, Editor; GREEK CATHOLIC UNION, Publishers.								
News-Messenger	Evg. *ex. Sun*	Local		1881	8	15×22	3.00	1,600
A. D. SLOCUM, Editor; NEWS-MESSENGER PUBLISHING COMPANY.								
HONESDALE†, pop. 2,864 (M 3½); WAYNE Co. (Ex.N.E.), pop. 30,171. 32 m. N.E. of Scranton. Erie; Del. & Hud. R.Rs. Tel. Exp. Banks. Glass works, axe factory, woolen, silk and flour mills, brewery, shoe factories, etc. Coal mining.								
Citizen	Wed. & Fri.	Republican		1844	8	15×22	1.50	1,500
HILLIARD BRUCE, Editor; CITIZEN PUBLISHING COMPANY (Inc.).								
Wayne County Herald	Tues. & Fri	Democratic		1832	4	15×22	1.00	2,250
R. M. STOCKER, Editor; HERALD PRESS ASSOCIATION, Publishers.								
Wayne Independent	Wed. & Fri.	Independent		1878	8	15×22	1.50	4,250
B. F. HAINES, Editor and Publisher.								
HONEY BROOK, pop. 609 (L 6); CHESTER Co. (S.E.), pop. 95,695. 20 m. N.W. of West Chester. Penna. R.R. Tel. Exp. Bank. Fertile farming district.								
Good Roads Advocate	Monthly	Good Roads		1909	6	11×17	.50	‡1,500
H. C. BUCHER, Publisher.								
Graphic	Friday	Independent		1879	4	20×26	1.00	‡1,500
H. C. BUCHER, Editor and Publisher.								
HOUTZDALE, pop. 1,482 (F 5); CLEARFIELD Co. (W.C.), pop. 80,614. 26 m. S. of Clearfield. Penna.; Phillipsburg R.Rs. Tel. Exp. Bank. Extensive collieries and a large shipping trade in coal.								
Citizen	Thursday	Republican		1882	6	15×22	1.00	800
B. F. RINEHART, Editor; H. BOULTON, Publisher.								
HOWARD, pop. 563 (G 4½); CENTRE Co. (C.), pop. 42,894. 12 m. N.E. of Bellefonte. Penna. R.R. Tel. Exp. Bank. Iron works and other manufactures.								
Hustler	Saturday	Republican		1898	4	15×22	1.00	800
F. S. DUNHAM, Editor and Publisher.								
HUGHESVILLE, pop. 1,528 (J 4); LYCOMING Co. (N.E.C.), pop. 75,663. 16 m. E. of Williamsport. Williamsp. & N. Branch R.R. Tel. Exp. Banks. Lumber extensively manufactured. Foundries, shirt, wagon and furniture factories, tannery, flour, planing and woolen mills. Lumber, bark, railroad ties and leather shipped.								
Mail	Thursday	Democratic		1874	8	15×22	1.00	1,068
VIRGINIA L. SHIMP, Editor and Publisher.								
HULMEVILLE, pop. 454 (N 6); BUCKS Co. (S.E.), pop. 71,190. 20 m. S. E. of Doylestown. Nearest railroad, tel., exp. and banking town, Langhorne. Phila. & Read.; Penna. R.Rs. Cotton mill, cordage works, a hair cloth factory, feed mill, etc.								
Delaware Valley Advance—*dated at Morrisville also*	Thursday	Independent		1877	4	20×26	1.00	
WILLIAM J. ELLIS, Editor and Publisher.								
HUMMELSTOWN, pop. 1,729 (J 6); DAUPHIN Co. (S.E.C.), pop. 114,443. 10 m. E. of Harrisburg. Phila. & Read. R.R. Tel. Exp. Banks. Quarries, glove, canning and carriage factories, lumber yard.								
Sun	Friday	Independent		1871	4	20×26	1.00	‡1,560
W. R. HENDRICKS, Editor and Publisher.								

CIRCULATION: Bold face—sworn. * Detailed statement. ‡ Publisher's report. Plain figures—estimated.
POPULATION: Census of 1900. * Estimated. ‖Census of 1910. † County Seat. ℔ Size of page.

Estab. Pages. ⅛Size. Sub. Circ.

HUNTINGDON †, pop. 6,053 (F 5½); HUNTINGDON Co. (S.C.), pop. 34,650. On Juniata R., 34 m. E. of Altoona. Penna.; Hunt. & Broad Top. Mtn. R.Rs. Tel. Exp. Banks. Iron foundries, sewer pipe works, silk, broom, stationery, shoe factory and various other industries. The surrounding district is rich in coal, iron ore, limestone, fire clay, and glass sand. State Reformatory, and a College.

Globe ....Thursday ....Republican.... 1843 4 21×28 1.50
HOWARD E. BUTZ, Editor and Publisher.

Monitor ....Friday ....Democratic.... 1864 8 15×22 1.00 ‡600
J. G. LESHER & SON, Editors and Publishers.

New Era....Evg. *ex. Sun*....Republican.... 1907 4-6 15×22 3.00 1,800

New Era Journal—*weekly edition of New Era*.... } Thursday ....Republican.... 1835 8 15×22 1.00 1,200
J. I. JOHNSON, Editor; NEW ERA PUBLISHING COMPANY.

News ....Mon. & Thurs....Independent .. 1874 8 15×22 1.25 3,500
KIMBER CLEAVER, Editor and Publisher.

INDIANA †, pop. *7,000 (D 5); INDIANA Co. (S.W.C.), pop. 42,556. 72 m. N.E. of Pittsburg. Buff., Roch. & Pittsb.; Penna. R.Rs. Tel. Exp. Banks. Large glass works, wagon works, tanneries, flour, saw and planing mills. Has an extensive trade, being the shipping point for nearly the whole county, also for an extensive coal mining district. Its exports include lumber, bark, grain, live stock, etc. State Normal School.

Democrat ....Wednesday ....Democratic.... 1862 8 16×22 1.00 ‡1,490
FRANKLIN SANSOM, Editor; DEMOCRAT PUBLISHING COMPANY.

Evening Gazette....Evg. *ex. Sun*....Republican.... 1904 4 15×22 3.00 ‡1,275

Indiana County Gazette—*wkly edition of Evening Gazette*.... } Wednesday....Republican.... 1890 8 15×22 1.00 ‡3,209
WALTER H. JACKSON, Editor; INDIANA PUBLISHING COMPANY.

Messenger....Wednesday....Republican.... 1856 8 15×22 1.00 2,000
MESSENGER PUBLISHING COMPANY.

Progress....Wednesday....Republican.... 1813 8 17×22 1.00 ‡4,200
A. T. MOORHEAD & SONS, Editors and Publishers.

Times....Wednesday....Republican.... 1878 8 15×22 1.00 1,250
H. M. LOWRY, Editor and Publisher.

IRWIN, pop. 2,452 (C 6); WESTMORELAND Co. (S.W.), pop. 160,175. 21 m. S.E. of Pittsburg. Penna. R.R. Tel. Exp. Banks. Here are some of the most extensive coal mines in the State. Two iron foundries, two flour mills, electrical goods factory, mirror factory, facing mills, rolling mill, car shops and two planing mills.

Republican Standard....Friday ....Independent .. 1891 8-12 15×22 1.00 ‡2,800
E. E. HELMAN & FREDERICK JONES, Editors; REPUBLICAN PRINTING CO., Publishers.

JAMESTOWN, pop. 834 (B 3½); MERCER Co. (W.), pop. 57,387. 21 m. N.W. of Mercer. Pittsb., Ft. W. & Chic.; L. Shore & Mich. S'thrn R.Rs. Tel. Exp. Bank. Surrounding region devoted to farming, dairying and stock raising, with lumbering interests.

World ....Friday ....Republican.... 1895 8 15×22 1.00 900
A. MCDOWELL, Editor; WORLD PUBLISHING COMPANY.

JEANNETTE, pop. 5,865 (C 6); WESTMORELAND Co. (S.W.), pop. 160,175. 4 m. W. of Greensburg. Penna. R.R. Tel. Exp. Banks. Manufacturing town. Large window glass, flint glass and novelties plants.

Dispatch....Thursday....Republican.... 1889 8 15×22 1.00 1,500
J. C. LOUGHEAD, Editor; J. H. TRESCHER, Publisher.

Westmoreland Journal....Wednesday....Local.... 1902 8 15×22 1.00
A. F. LANDIS, Editor and Publisher.

JENKINTOWN, pop. 2,091 (M 1 & 6½); MONTGOMERY Co. (S.E.), pop. 138,995. 10 m. N. of Philadelphia. Phila. & Read. R.R. Tel. Exp. Bank. Fertile agricultural district. Wharton railroad switch works.

Public Spirit—*see Hatboro.*

Times-Chronicle ....Saturday....Local.... 1894 8 18×24 1.00 **2,300**
CLAYTON BROS., Editors and Publishers.

JERMYN, pop. 2,567 (L 3½); LACKAWANNA Co. (N.E.), pop. 193,831. 12 m. N.E. of Scranton. Del. & Hud.; N. Y., Ont. & West. R.Rs. Tel. Exp. Bank. Silk mill, grist mill, a powder mill, planing mill, saw mill, bottling works, cut glass and fertilizer factories, coal mines, etc.

Press—*issued mainly for free distribution*.... } Friday ....Independent .. 1890 4 13×20 1.00 ‡1,100
PAUL W HARRIS, Editor and Publisher.

JERSEY SHORE, pop. 3,070 (H 4); LYCOMING Co. (N.E.C.), pop. 75,663. On Susquehanna R., 12 m. W.S.W. of Williamsport. Penna.; N. Y. Cent. & Hud. Riv. R.Rs. Tel. Exp. Banks. Railroad shops, cigar factories, foundry, etc. Agricultural district.

Herald....Evg. *ex. Sun*....Independent .. 1903 4 17×24 3.00

Herald ....Thursday ....Democratic.... 1863 4 17×24 1.00 550
J. WARREN ROBISON, Editor; JERSEY SHORE HERALD PUBLISHING COMPANY.

Vidette ....Thursday ....Republican.... 1854 4 17×24 1.00 550
HERALD PUBLISHING COMPANY.

JOHNSONBURG, pop. 3,894 (E 3½); ELK Co. (N.W.C.), pop. 32,903. 8 m. N.E. of Ridgway. Erie; Buff., Roch. & Pitts.; Penna. R.Rs. Tel. Exp. Bank. Farming and lumbering section.

Breeze ....Thursday ....Independent .. 1889 8 15×22 1.00 800
W. A. MCCLURE, Editor; BREEZE PRINTING COMPANY, Publishers.

Press....Friday ....Independent .. 1896 8 15×22 1.00 ‡1,200
ALVA H. GREGORY, Editor; PRESS PUBLISHING COMPANY.

JOHNSTOWN, pop. ‖55,482 (E 6); CAMBRIA Co. (S.W.C.), pop. 104,837. 39 m. W.S.W. of Altoona. Penna.; Balt. & Ohio R.Rs. Tel. Exp. Banks. Extensive works of the Cambria Steel Co., manufacturing iron and steel rails, and employing over 16,500 hands. Numerous other manufacturing industries—fire brick, stoves, paint, enamelware, radiators, coke, etc. Switch and signal works. Coal, iron, fire clay, timber, and limestone abound in the vicinity. Coal production in district, 12,000,000 tons, and over 20,000 miners are employed.

Democrat ....Morn. *ex. Sun*....Democratic.... 1888 8-16 17×22 3.00 ✱**10,652**

Democrat ....Friday ....Democratic.... 1863 8 17×22 1.00
W. W. & E. H. BAILEY, Editors and Publishers.

Continued on next page.

CIRCULATION: Bold face—sworn. ✱ Detailed statement. ‡ Publisher's report. Plain figures—estimated.
POPULATION: Census of 1900. * Estimated. ‖ Census of 1910. † County Seat. ⅛ Size of page.

			Estab.	Pages.	Size.	Sub.	Circ.
JOHNSTOWN *(Continued)*							
Freie Presse (German)	Friday	Independent ..	1871	8	17×24	1.50	1,250
WM. F. SCHUBERT, Editor; WM. F. & F. K. SCHUBERT, Publishers.							
Journal	Morn. *ex. Sun*	Democratic	1903	8-16	17×24	3.00	4,500
R. J. KAYLOR, Editor; JOURNAL COMPANY (Inc.), Publishers.							
Stella d'Italia (Italian)	Saturday		1907	6	15×22	1.00	
RAFFAELE LUDOVICI, Editor and Publisher.							
Theocrat—The Gospel Advocate	Saturday	Relig. & News	1893	8	15×22	1.00	
M. L. WEAVER, Editor; THEOCRAT PRESS ASSOCIATION, Publishers.							
Tribune	Evg. *ex. Sun*	Republican	1873	10-16	17×22	3.00	✱**13,210**
Tribune	Friday	Republican	1853	10-12	16×20	1.50	✱**1,764**
A. H. WALTERS, Editor; JOHNSTOWN TRIBUNE PUBLISHING COMPANY.							
KANE, pop. 5,296 (E 3); MCKEAN Co. (N.W.), pop. 51,343. 20 m. S.W. of Smethport. Penna.; Balt. & Ohio R.Rs. Tel. Exp. Banks. Oil producing district, with abundance of natural gas. Brush head and handle factory, desk, saw, screen door and blind factories and two lampblack works, six large glass works, railroad shops, etc., and a shipping trade in lumber.							
Leader	Friday	Prohibition	1885	8	15×22	1.00	1,200
BION H. BUTLER, Editor; ELISHA K. KANE, Publisher.							
Republican	Evg. *ex. Sun*	Republican	1894	8	15×22	3.00	1,400
R. K. GODDING, Editor; KANE REPUBLICAN COMPANY, Publishers.							
KENNETT SQUARE, pop. 1,516 (L 7); CHESTER Co. (S.E.). pop. 95,695. 33 m. W.S.W. of Philadelphia. Phila. & Read.; Phila., Balt. & Wash. R.Rs. Tel. Exp. Bank. Its industries embrace 2 paper and 4 flour mills, an agricultural implement and a road machine works, planing mill, phosphate mill, terra cotta works, fiber factory, foundry, brick yards, butter factory, vegetables and flowers extensively raised under glass. Limestone and feldspar very abundant in the vicinity. Mushroom growing a leading industry, some of the largest plants in the world being situated here.							
Kennett News and Advertiser	Wednesday	Independent ..	1877	4	20×26	1.00	✱1,521
CHARLES C. HADLEY, Editor and Publisher.							
KITTANNING†, pop. 3,902 (C 5); ARMSTRONG Co. (W.), pop. 52,551. On Allegheny R., 44 m. N. E. of Pittsburg. Penna. R.R. Tel. Exp. Banks. Iron mining and manufacture constitute the principal industry, the mines employing 700 and the furnaces 300 men. Various other manufactures abundantly supplied with natural gas fuel. In the vicinity are rich deposits of coal, iron ore, limestone, and fire clay.							
Armstrong Democrat & Sentinel	Thursday	Democratic	1864	8	15×22	1.00	
ROLAND B. SIMPSON, Editor and Publisher.							
Free Press	Friday	Republican	1825	8	18×24	1.00	3,800
M. B. OSWALD, SR., Editor and Publisher.							
Simpsons' Leader	Evg. *ex. Sun*	Independent ..	1909	8	15×22	2.00	✱**2,369**
JOHN T. SIMPSON, Editor; JOHN T. & ROLAND B. SIMPSON, Publishers.							
Times	Evg. *ex. Sun*	Democratic	1898	8	15×22	3.00	2,966
Times	Thursday	Democratic	1876	8	18×24	1.00	2,850
FRANK M. FRIES, Editor and Publisher.							
Tribune	Friday	Republican	1896	8	15×22	1.00	‡2,100
HARRY E. HIMES, Editor; KITTANNING TRIBUNE COMPANY (Inc.), Publishers.							
KNOX, pop. *800 (C 4); CLARION Co. (W.), pop. 34,283. 20 m. S.E. of Oil City. Balt. & Ohio R.R. Tel. Exp. Bank. Many oil wells. Flour mills, planing mills, machine shop, canning factory.							
Clarion County National	Friday	Independent ..	1881	8	13×20	1.00	‡1,100
JOHN C. WEST, Editor and Publisher.							
KNOXVILLE, pop. *950 (G 2½); TIOGA Co. (N.), pop. 49,086. 22 m. N.W. of Wellsboro. N. Y. Cent. & Hud. Riv.; Buff. & Susq. R.Rs. Tel. Exp. Bank. Large flour mills, creamery, cheese factory, large tobacco warehouses, sash and blind factory.							
Courier	Wednesday	Independent ..	1883	4	18×24	1.00	750
CHARLES E. BRUGLER, Editor and Publisher.							
KUTZTOWN, pop. 1,328 (L 5½); BERKS Co. (S.E.), pop. 159,615. 18 m. W.S.W. of Allentown. Phila. & Read. R.R. Tel. Exp. Bank. Shoe factory, silk mill, shirt factory, foundry, etc. Iron ore and limestone in vicinity. Farming district. State Normal School.							
Journal (German)	Wednesday	Local	1870	4	20×26	1.25	‡1,600
J. SCHNEIDER, Editor; J. B. ESSER, Publisher.							
Patriot	Saturday	Local	1874	8	17×24	1.50	‡2,500
WM. S. RHODE, Editor; J. B. ESSER, Publisher.							
LACEYVILLE, pop. *600 (K 3); WYOMING Co. (N.E.), pop. 17,152. 19 m. N.W. of Tunkhannock. Lehigh Val. R.R. Tel. Exp. Bank. Stone quarries and creameries. Agriculture.							
Messenger	Wednesday	Independent ..	1893	4	20×25	1.00	1,200
STOWELL & WRIGHT, Editors and Publishers.							
LANCASTER†, pop. ‖47,227 (K 6½); LANCASTER Co. (S.E.), pop. 159,241. 69 m. W. of Philadelphia. Penna.; Phila. & Read. R.Rs. Tel. Exp. Banks. The production of silk, cotton goods and cigars are the leading industries. There are several tanneries, iron works and machine shops, large chocolate and caramel factories, cork and linoleum works, large umbrella factories, and a very considerable variety of other manufactories. The surrounding country is a rich agricultural section, its wheat product being very large. Lancaster county, according to the 1900 census, produced a greater annual value in farm crops than any other county in the United States, its yearly product being $9,210,815. Tobacco is extensively cultivated, and Lancaster is claimed to be the largest tobacco market north of the Ohio River, having numerous large warehouses. Its general trade is extensive. Franklin and Marshall College (German Reformed), and Theological Seminary of the Reformed Church of America.							
American Naturalist—*see New York.*							
American Whip	Fortn'tly (Sat.)	Anti-Catholic	1907	4	15×22	.50	‡200
EZRA J. WEAVER, Editor and Publisher.							
College Student	{ Monthly *dur. Coll. year.* }	Collegiate	1881	36	6×10	1.00	450
LITERARY SOCIETIES OF FRANKLIN AND MARSHALL COLLEGE, Publishers.							

Continued on next page.

CIRCULATION: Bold face—sworn. ✱ Detailed statement. ‡ Publisher's report. Plain figures—estimated.
POPULATION: Census of 1900. * Estimated. ‖ Census of 1910. † County Seat. ⅛ Size of page.

				Estab.	Pages.	⅛Size.	Sub.	Circ.
LANCASTER† (*Continued*)								
Columbia Monthly	Monthly dur. Coll. year.	Literary		1903	40	6×9	1.00	
STUDENTS OF THE COLUMBIA UNIVERSITY, Editors and Publishers.								
Economic Geology	Every 6 weeks	Scientific		1905	108	7×10	3.00	‡1,000
JOHN DUER IRVING, Editor; ECONOMIC GEOLOGY PUBLISHING COMPANY.								
Examiner	Evg. *ex. Sun*	Republican		1856	10–12	17×23	5.00	‡5,400
Examiner	Wed. & Sat.	Republican		1828	8	17×23	1.50	‡5,200 SEE ADVT
DR. FRED A. ACHEY & W. FRANK GORRECHT, Editors and Publishers.								
F. & M. Weekly	Wednesday dur. Coll. year.	Collegiate			12	9×12	2.00	750
STUDENTS OF FRANKLIN AND MARSHALL COLLEGE, Editors and Publishers.								
Homœopathic Envoy	Monthly	Medical		1890	8	10×12	.25	4,000
E. P. ANSHUTZ, M.D., Editor and Publisher.								
Homœopathic Recorder	Monthly	Medical		1886	48	6×9	1.00	2,000
E. P. ANSHUTZ, M.D., Editor; BOERICKE & TAFEL, Publishers.								
Inquirer	Saturday	Republican		1848	8	17×23	1.50	1,750
I. K. WITMER, Editor; ESTATE OF ELLWOOD GRIEST, Publisher.								
Intelligencer	Evg. *ex. Sun*	Democratic		1864	8–12	17×22	5.00	3,750
Intelligencer	Wed. & Sat.	Democratic		1794	8	18×22	1.50	
A. J. STEINMAN & C. S. FOLTZ, Editors and Publishers.								
Journal of Experimental Medicine	Bi-monthly	Medical		1896	146	7×10	5.00	*No adv.*
S. FLEXNER, M.D. & E. L. OPIE, M.D., Editors; NEW ERA PRINTING COMPANY, Pubs.								
Journal of Philosophy, Psychology and Scientific Methods	Fortn'tly(Th.)	Scientific		1903	28	6×10	3.00	
FREDERICK J. E. WOODBRIDGE & DR. WENDELL T. BUSH, Eds.; SCIENCE PRESS, Pubs.								
Labor Leader	Saturday	Labor		1892	4	17×22	.50	‡2,900
PERCY CARPENTER & E. E. GREENAWALT, Editors and Publishers.								
Law Review	Monday	Legal		1883	16	7×10	2.00	‡350
G. R. ESHLEMAN, Editor and Publisher.								
Lutheran Observer—*see Philadelphia.*								
Medical Century (Homœopathic)	Monthly	Med. & Surg.		1893	32	8×11	2.00	
WILLIS A. DEWEY, Editor; MEDICAL CENTURY PUBLISHING COMPANY.								
Morning Journal	Morn. *ex. Sun*	Independent		1909	6	17×22	3.00	
STEINMAN & FOLTZ, Editors and Publishers.								
Morning News	Morn. *ex. Sun*	Republican		1890	6–8	16×22	5.00	4,500
H. E. KENNEDY, Editor; MORNING NEWS COMPANY, Publishers.								
Neukirchenblatt (German)	Monthly	Swedenborg'n		1886	8	9×12	1.00	*No adv.*
REV. L. H. TAFEL, Editor and Publisher.								
New Era	Evg. *ex. Sun*	Republican		1877	12-20	17×22	5.00	7,000
New Era	Wed. & Sat.	Republican		1877	8–12	19×24	1.50	5,000
JAMES D. LANDIS, Editor; NEW ERA PRINTING COMPANY, Publishers.								
Pennsylvania School Journal	Monthly	Educational		1852	50	7×10	1.60	‡6,800
N. C. SCHAEFFER, Editor; J. P. MCCASKEY, Publisher.								
Railroad Freight and Baggageman	Quarterly	Labor			24	7×10	1.00	8,000
ROBERT P. NEIL, Editor; BROTHERHOOD PUBLISHING COMPANY.								
Science—*see New York, N. Y.*								

LANDISVILLE, pop. *450 (K 6½); LANCASTER Co. (S.E.), pop. 159,241. 7 m. N.W. of Lancaster. Phila. & Read.; Penna. R.Rs. Tel., Mt. Joy. Exp. Bank. Steam heater works, caramel factory, tobacco press works.

Vigil	Thursday	Local		1883	4	20×26	1.00	900
J. J. MISSEMER, Editor and Publisher.								

LANSDALE, pop. *3,000 (M 6); MONTGOMERY Co. (S.E.), pop. 138,995. 22 m. N. of Philadelphia. Phila. & Read.; Stony Creek R.Rs. Tel. Exp. Banks. Agricultural district. Stove foundry, iron drain pipe foundry, agricultural machinery works, silk mill, shirt factory, two cigar factories.

Reporter	Thursday	Independent		1870	4	25×30	1.25	‡1,880
H. M. WOODMANSEE, Editor and Publisher.								
Republican	Wednesday	Republican		1885	4	22×28	1.00	750
J. W. HARVEY, Editor and Publisher.								

LANSDOWNE, pop. 2,630 (M 7 & L 2); DELAWARE Co. (Ex.S.E.), pop. 94,762. 5 m. W. of Philadelphia. Phila., Balt. & Wash. R.R. Tel. Exp. Bank. Residence town.

News	Friday	Republican		1897	8	11×14	1.00	850
S. P. LEVIS, Editor and Publisher.								

LANSFORD, pop. ‖8,321 and **SUMMITHILL**, pop. 2,986 (L 5); CARBON Co. (E.), pop. 44,510. 6 m. N.E. of Tamaqua. Cent. R.R. of N. J. R.R. Tel. Exp. Bank. Coal mining.

Leader	Saturday	Republican		1893	4	18×24	1.00	900
D. A. L. DAVIS, Editor and Publisher.								
Record	Saturday	Ind. Dem.		1879	4	22×28	1.50	900
J. W. MALOY, Editor and Publisher.								

LA PARK, pop. *100 (K 6½); LANCASTER Co. (S.E.), pop. 159,241. 11 m. S.E. of Lancaster. Nearest railroad, tel. and exp. sta., Gordonville. Penna. R.R. Bank, Gap. Seed farms.

Park's Floral Magazine	Monthly	Floral		1871	32	6×9	.10	∗**520,628** SEE ADVT
GEO. W. PARK, Editor and Publisher.								

LAPORTE†, pop. 442 (J 4); **SULLIVAN Co.** (N.E.C.), pop. 12,134. 33 m. N. of Danville. Williamsp. & N. Branch R.R. Tel. Exp. Bank, Dushore. Agricultural, lumbering and mining district.

Republican News Item	Thursday	Republican		1896	8	15×22	1.25	
B. M. VAN DYKE, Editor; SULLIVAN PUBLISHING COMPANY (Inc.)								

CIRCULATION: Bold face—sworn. ∗ Detailed statement. ‡ Publisher's report. Plain figures—estimated.
POPULATION: Census of 1900. * Estimated. ‖ Census of 1910. † County Seat. ⅛ Size of page.

			Estab.	Pages.	Size.	Sub.	Circ.
LATROBE, pop. 4,614 (D 6); WESTMORELAND Co. (S.W.), pop. 160,175. 41 m. E.S.E. of Pittsburg. Penna.; Ligonier Val. R.Rs. Tel. Exp. Banks. Mining and coking district, 16 large collieries, each having extensive coke furnaces, employing a large number of hands. Also steel works, glass works, paper, lumber and saw mills. Fertile agricultural district.							
Bulletin	Evg. *ex. Sun*	Republican	1903	8	15×22	3.00	‡3,000
THOMAS M. WHITEMAN, Editor; LATROBE PRINTING AND PUBLISHING COMPANY (Inc.).							
LEBANON †, pop. 19,404 (K 6); LEBANON Co. (S.E.), pop. 53,827. 28 m. W. of Reading. Phila. & Read.; Cornwall & Lebanon; Cornwall R.Rs. Tel. Exp. Banks. Extensive iron manufacturing industries, embracing iron and steel works, a number of large rolling mills, furnaces, chain works etc. The surrounding district is remarkably rich in coal, limestone and iron. Also manufactures of cars, boilers, engines, machinery, organs, bolts and nuts, furniture, stoves and many other articles.							
Courier and Report—*semi-wkly edition of Evening Report*	Tues. & Fri	Independent	1819	8	17×22	1.00	1,250
Evening Report	Evg. *ex. Sun*	Independent	1890	6	17×22	3.00	4,202
JOHN H. REID & D. W. SIEGRIST, Editors; REPORT PUBLISHING COMPANY.							
News	Evg. *ex. Sun*	Republican	1872	6-8	18×22	3.00	∗**5,194**
News	Mon. & Thurs	Republican	1894	6-8	18×22	1.00	∗**3,366**
A. B. & J. G. SCHROPP, Editors and Publishers.							
Times	Morn. *ex. Sun*	Republican	1876	4	18×24	3.00	
Valley Standard—*weekly edition of Times*	Saturday	Republican	1871	4	18×24	1.00	
C. M. BOWMAN, Editor and Publisher.							
LEECHBURG, pop. 2,459 (C 5); ARMSTRONG Co. (W.), pop. 52,551. 35 m. N.E. of Pittsburg. Penna. R.R. Tel. Exp. Bank. Natural gas fuel, with manufactures of steel, sheet iron and flour.							
Advance	Friday	Independent	1885	8	15×22	1.00	1,250
H. H. WRAY, Editor; ADVANCE PRINTING COMPANY, Publishers.							
LEHIGHTON, pop. 4,629 (L 5); CARBON Co. (E.), pop. 44,510. On Lehigh R., 4 m. S. of Mauch Chunk. Lehigh Val.; Cent. R.R. of N. J. R.Rs. Tel. Exp. Bank. Coal mining district. Railroad shops, a pork and beef packing house, stove works, planing mills, wagon works, silk and underwear factories, brick yards, etc.							
Carbon Advocate	Friday	Democratic	1872	8	15×22	1.00	900
P. M. GRAUL, Editor and Publisher.							
Evening Leader	Evg. *ex. Sun*	Local	1903	4	17×24	3.00	900
GEORGE W. MORTHIMER, Editor; KEYSTONE PRINTING COMPANY, Publishers.							
Press	Friday	Republican	1892	10-12	15×22	1.00	‡1,900
DAVID MCCORMICK, Editor and Publisher.							
LE RAYSVILLE, pop. 375 (K 3); BRADFORD Co. (N.E.), pop. 59,403. 16 m. E. by N. of Towanda. Nearest railroad, tel. and exp. sta., Rummerfield. Lehigh Val. R.R. Bank. Large furniture factory, two cigar factories, foundry, etc. Farming section.							
Eastern Bradford Times	Wednesday	Republican	1879	4	20×26	1.00	‡825
J V. KEELER, Editor and Publisher.							
LEWISBURG †, pop. 3,457 (J 4½); UNION Co. (C.), pop. 17,592. On Susquehanna R., 14 m. W. of Danville. Phila. & Read.; Penna. R.Rs. Tel. Exp. Banks. Flour leading product, there being five mills in operation. Furniture factory, machine shop, stocking factory, woolen mill, lumber mills, etc. Bucknell University (Baptist).							
Chronicle	Saturday	Republican	1843	4	22×28	1.00	‡900
L. K. DERR, Editor and Publisher.							
Journal	Friday	Democratic	1865	8-12	15×22	1.00	2,000
J. F. KURTZ, Editor and Publisher.							
Orange and Blue	Monday *dur. Coll. year.*	Collegiate	1897	4	13×17	1.00	‡500
STUDENTS OF BUCKNELL UNIVERSITY. Editors and Publishers.							
Saturday News	Saturday	Republican	1882	8	17×24	1.00	‡3,600
BENJ. K. FOCHT, Editor; SATURDAY NEWS PUBLISHING COMPANY (Inc.).							
LEWISTOWN †, pop. *6,000 (G 5); MIFFLIN Co. (C.), pop. 23,160. On Juniata R. and Penna. Canal, 61 m. N.W. of Harrisburg. Penna. R.R. Tel. Exp. Banks. Several flour mills, hydrant, pump, broom, table, and other factories, blast furnaces, steel works, foundry, etc. Iron and flint glass sand found abundantly in vicinity. Agricultural district.							
Democrat and Sentinel—*weekly edition of Sentinel*	Thursday	Democratic	1832	8	17×23	1.00	∗**3,444**
H. J. FOSNOT & SON, Editors and Publishers.							
Gazette	Thursday	Republican	1811	8	17×24	1.25	1,500
STACKPOLE BROTHERS, Editors and Publishers.							
Sentinel—*see Democrat and Sentinel*	Evg. *ex. Sun*	Independent	1903	8	17×23	3.00	3,250
LIGONIER pop. 1,259 (D 6); WESTMORELAND Co. (S.W.), pop. 160,175. 20 m. E.S.E. of Greensburg. Ligonier Val.; Pittsb., Westm. & Somerset R.Rs. Tel. Exp. Bank. Lumber mills, wagon shops, etc.							
American	Saturday	Non-political	1906	8	15×22	1.00	
JAMES S. KIMMEL, Editor; AMERICAN PUBLISHING COMPANY.							
Echo	Wednesday	Ind. Rep	1888	8	15×22	1.25	‡1,400
I. M. GRAHAM, Editor and Publisher.							
LILLY, pop. 1,276 (E 6); CAMBRIA Co. (S.W.C.), pop. 104,837. 3 m. S.W. of Cresson. Penna. R.R. Tel. Exp. Bank. Mining, lumbering and farming.							
Signal	Friday	Republican	1896	4	17×24	1.00	900
JAMES MCCANN, Editor LILLY PUBLISHING COMPANY.							
LINESVILLE, pop. *700 (B 3); CRAWFORD Co. (N.W.), pop. 63,643. 14 m. W. of Meadville. Pittsb., Ft. W. & Chic.; Bess. & L. Erie R.Rs. Tel. Exp. Bank. Lumber, flour and shingle mills, etc. Farming district.							
Herald	Wednesday	Prohibition	1880	8	18×22	1.00	700
S. W. LOWING, Editor and Publisher.							

CIRCULATION: Bold face—sworn. ∗ Detailed statement. ‡ Publisher's report. Plain figures—estimated.
POPULATION: Census of 1900. * Estimated. † County Seat. ⅛ Size of page.

Estab. Pages. ⅛Size. Sub. Circ.

LITITZ, pop. 1,637 (K 6); LANCASTER Co. (S.E.), pop. 159,241. 8 m. N. of Lancaster. Phila. & Read. R.R. Tel. Exp. Bank. Principally engaged in cigar manufacturing. Agricultural, tobacco and stock raising district. Knitting mills, shoe, candy, animal trap, corn starch, cocoa and chocolate factories, paper mills, etc.

Express ..... Friday ..... Independent .. 1881 8 17×24 1.00 **1,250**
JOHN G. ZOOK, Editor; EXPRESS PRINTING COMPANY, Publishers.

Pennsylvania-German ..... Monthly ..... Lit. & Hist. ..... 1900 64 7×10 2.00 1,250
H. W. KRIEBEL, Editor; EXPRESS PRINTING COMPANY, Publishers.

Record ..... Thursday ..... Independent .. 1877 4-6 20×26 1.00 1,600
J. F. BUCH, Editor and Publisher.

LITTLESTOWN, pop. 1,118 (H 7); ADAMS Co. (S.), pop. 34,496. 10 m. S.E. of Gettysburg. N'thrn Cent. R.R. Tel. Exp. Banks. Cigar manufacture leading industry. Farming region.

Adams County Independent ..... Saturday ..... Independent .. 1888 10 17×24 1.50 ‡3,300
D. B. ALLEMAN, Editor and Publisher.

LIVERPOOL, pop. 653 (H 5½); PERRY Co. (S.C.), pop. 26,263. On Susquehanna R., 28 m. N. by W. of Harrisburg. N'thrn Cent. R.R. Tel. Exp. Bank. Foundries, flour mills, etc.

Sun ..... Wednesday ..... Independent .. 1881 4 18×24 1.00 500
J. A. ZELLERS, Editor and Publisher.

LLANERCH, pop. *200 (M 6½); DELAWARE Co. (Ex.S.E.), pop. 94,762. 6 m. N.E. of Media. Phila., Balt. & Wash. R.R. Tel. Exp. Bank, Lansdowne.

Star and Guide—*see Dispatch, Frazer.*

LOCK HAVEN †, pop. 7,210 (G 4); CLINTON Co. (N.C.), pop. 29,197. On Susquehanna R. and Penna. Canal, 25 m. W.S.W. of Williamsport. N. Y. Cent. & Hud. Riv.; Penna. R.Rs. Tel. Exp. Banks. Manufactured articles include lumber furniture, leather, paper machinery, fire bricks, sewer pipe, etc. The surrounding valleys are very fertile. Fire clay and coal abundant. State Normal School.

Clinton County Times ..... Friday ..... Republican ..... 1896 12 15×22 1.00 ‡1,950
C. H. BRESSLER, Editor and Publisher.

Clinton Democrat—*semi-weekly edition of Democrat* ..... } Mon. & Thurs ... Democratic ..... 1840 8 15×22 1.50 ‡1,900
D. I. MCNAUL, Editor; CLINTON DEMOCRAT NEWS AND PUBLISHING COMPANY.

Clinton Republican—*wkly edition of Express* ..... } Wednesday ..... Republican ..... 1838 8 18×24 1.50 1,000
W. A. & FRANK KINSLOE, Editors; J. B. G. KINSLOE & SONS, Publishers.

Democrat—*see Clinton Democrat* .. Evg. *ex. Sun* ..... Democratic ..... 1883 8 15×22 4.80 ‡1,400

Express—*see Clinton Republican* .. Evg. *ex. Sun* ..... Republican ..... 1882 8 15×22 4.80 1,250

LYKENS, pop. 2,762 (J 5½); DAUPHIN Co. (S.E.C.), pop. 114,443. 30 m. S.W. of Pottsville. N'thrn Cent.; Phila. & Read. R.Rs. Tel. Exp. Bank. Rich mines of anthracite coal.

Standard ..... Friday ..... Republican ..... 1899 4 20×26 1.00 2,750
SAM'L B. COLES & SON, Editors and Publishers.

MCADOO, pop. *4,122 (K 5); SCHUYLKILL Co. (E.C.), pop. 172,927. 18 m. N.E. of Pottsville. Penna.; Lehigh Val. R.Rs. Tel. Exp. Bank.

Herald ..... Saturday ..... Independent .. 1910 8 17×24 1.00
MCADOO PUBLISHING COMPANY.

MCCLURE, pop. *500 (H 5); SNYDER Co. (C.), pop. 17,304. 16 m. S.W. of Middleburg. Penna. R.R. Tel. Exp. Bank. Furniture, shirt and broom factories.

Plain Dealer ..... Thursday ..... Republican ..... 1905 4-6 18×24 .50 ‡1,002
C. A. BAKER, Editor and Publisher.

MCCONNELLSBURG †, pop. 576 (F 7); FULTON Co. (S.), pop. 9,924. 20 m. W. of Chambersburg. Nearest railroad sta., Fort Loudon. Cumb. Val. R.R. Tel. Exp. Bank. Some minor manufactures.

Fulton County News ..... Thursday ..... Independent .. 1899 8 17×24 1.00 1,500
B. W. PECK, Editor and Publisher.

Fulton Democrat ..... Thursday ..... Democratic ..... 1850 8 18×24 1.00 ‡1,000
E. H. KIRK, Editor; FULTON DEMOCRAT PUBLISHING COMPANY (Inc.).

Fulton Republican ..... Thursday ..... Republican ..... 1851 8 17×24 1.00 ‡900
EDWARD D. SHIMER, Editor; FULTON REPUBLICAN PUBLISHING COMPANY.

MCDONALD, pop. 2,475 (B 6); WASHINGTON Co. (S.W.), pop. 92,181. 18 m. W.S.W. of Pittsburg. Pittsb., Cin. Chic. & St. L. R.R. Tel. Exp. Banks. Large oil and coal interests and glass bottle manufacturing. About 1,000 oil wells and a dozen coal mines are tributary to the town.

Outlook ..... Saturday ..... Local ..... 1886 4 18×24 .50 ‡1,300
EDWARD L. MEANS, Editor and Publisher.

Record ..... Friday ..... Independent .. 1895 8 17×24 .75 ‡1,325
G. C. KUEHNERT, Editor and Publisher.

MCKEESPORT, pop. ‖12,694 (C 6); ALLEGHENY Co. (W.S.W.), pop. 775,058. On Monongahela R., 14 m. S.E. of Pittsburg. Balt. & Ohio; Pittsb. & L. Erie; Penna. R.Rs. Tel. Exp. Banks. Here is said to be the largest tube works in the world; a number of large iron and glass works, and blast furnaces. Coal and iron produced and shipped. Natural gas fuel.

Evening Times ..... Evg. *ex. Sun* ..... Republican ..... 1871 12-24 17×24 3.00
H. T. STEWART, Editor; MCKEESPORT TIMES COMPANY, Publishers.

News ..... Evg. *ex. Sun* ..... Independent .. 1884 8-24 17×22 3.00
JESS E. LONG, Editor; DAILY NEWS PUBLISHING COMPANY.

Pennsylvania Good Templar ..... Monthly ..... I. O. G. T. ..... 1908 8 9×14 .40 ‡500
A. A. ANDERSON, Ed.; GRAND LODGE I. O. G. T. OF PENNSYLVANIA AND DELAWARE, Pubs.

Svenska Veckobladet (Swedish) ... Thursday ..... Ind. Rep. ..... 1890 8 17×22 1.00 3,000
A. A. ANDERSSON, Editor; O. E. LINDBOM, Publisher.

MCKEES ROCKS, pop. *7,500 (B 5½); ALLEGHENY Co. (W.S.W.), pop. 775,058. 5 m. N. W. of Pittsburg. Pittsb. & L. Erie; Pittsb., Char. & Youg. R.Rs. Tel. Exp. Banks. Steel and iron manufacture leading industry. Railroad car shops. Natural gas fuel. Coal and lumber produced and shipped.

Gazette ..... Thursday ..... Independent .. 1892 12 15×22 1.00 1,750
ELMER HULL, Editor; GAZETTE PUBLISHING COMPANY.

Leader ..... Thursday ..... Independent .. 1905 6 11×15 1.00 1,500
GEORGE A. PERCY, Editor; UNION PRINTING AND PUBLISHING COMPANY.

CIRCULATION: Bold face—sworn. * Detailed statement. ‡ Publisher's report. Plain figures—estimated.
POPULATION: Census of 1900. * Estimated. ‖ Census of 1910. † County Seat. ⅛ Size of page.

Estab. Pages. ⅛Size. Sub. Circ.

MACUNGIE, pop. 692 (L 5½); LEHIGH Co. (E.), pop. 93,893. 10 m. S.W. of Allentown, nearest banking town. Phila. & Read. R.R. Tel. Exp. Cigar factories, roller flour mill, iron works, a foundry, hosiery mill, creamery, etc.

Progress ..... Thursday ..... Independent .. 1888 4 18×24 1.00 600
O. P. KNAUSS, Editor and Publisher.

McVEYTOWN, pop. 520 (G 5½); MIFFLIN Co. (C.), pop. 23,160. On Juniata R. and Penna. Canal. 12 m. S.W. of Lewistown. Penna. R.R. Tel. Exp. Bank. Manufactures of flint glass sand, flour mills, foundry, iron mines, etc. Ochre and phosphate grinding works.

Journal ..... Thursday ..... Independent .. 1873 4 18×24 1.50 550
E. CONRAD, Editor and Publisher.

MADERA, pop. *1,200 (E 5); CLEARFIELD Co. (W.C.), pop. 80,614. 15 m. S. of Clearfield. Penna.; N. Y. Cent. & Hud. Riv. R.Rs. Tel. Exp. Bank.

Hustler ..... Friday ..... Republican..... 1910 4 17×24 1.00
MADERA PRINTING OFFICE, Publishers.

MAHAFFEY, pop. 741 (E 5); CLEARFIELD Co. (W.C.), pop. 80,614. 22 m. S.W. of Clearfield. Penna.; N. Y. Cent. & Hud. Riv. R.Rs. Tel. Exp. Bank.

Press ..... Wednesday ..... Independent .. 1908 8 18×22 1.00 600
R. L. WILLIAMS, Editor; R. L. WILLIAMS & THOMAS J. RODGERS, Publishers.

MAHANOY CITY, pop. 14,836 (K 5); SCHUYLKILL Co. (E.C.), pop. 172,927. 10 m. N. by E. of Pottsville. Lehigh Val.; Phila. & Read. R.Rs. Tel. Exp. Banks. Surrounded by extensive deposits of anthracite coal, which is largely mined and shipped. Iron works and some other industries.

American ..... Evg. *ex. Sun* ..... Republican..... 1894 8 15×22 3.00 2,400
JAMES J. GRAHAM, Editor; AMERICAN PUBLISHING COMPANY.

Linksma Valanda (Lithuanian)... Monthly ..... Literary ..... 1899 64 6×10 1.00 ‡3,400
W. D. BOCZKOWSKI & Co., Publishers.

Record ..... Evg. *ex. Sun* ..... Independent .. 1871 6 17×22 3.00 ‡3,600
T. C. O'CONNOR, Editor; DAILY RECORD PUBLISHING COMPANY.

Saule (Lithuanian.) ..... Tues. & Fri..... Mail Order..... 1888 4 20×26 2.50 ‡6,700
W. D. BOCZKOWSKI & Co., Publishers.

Tribune ..... Saturday ..... Republican..... 1865 4-8 18×24 1.00 ‡1,400
JAMES H. KIRCHNER, Editor and Publisher.

MALVERN, pop. 975 (L 6½); CHESTER Co. (S.E.), pop. 95,695. 21 m. W. by N. of Philadelphia. Penna. R.R. Tel. Exp. Bank. Dairying district. Large condensed milk factory, platinum works.

Master Painter ..... Monthly ..... Trade ..... 1896 40 8×11 1.00 *1,000
A. ASHMUN KELLY, Editor and Publisher.

Times ..... Thursday ..... 1910 4 17×24 1.00
C. P. STERN, Editor and Publisher.

MANAYUNK, pop. *28,098 (M 6½ & L 1); PHILADELPHIA Co. (S.E.), pop. 1,441,735. A suburb of Philadelphia, on Schuylkill R., 7 m. N.W. of the City Hall. Phila. & Read.; Penna. R.Rs. Tel. Exp. Banks. Extensive manufactures of cotton and woolen goods, carpet and other yarns, paper, automobiles, wagons and carriages; cut glass mills, large steam laundries, steam bakeries, cake and cracker factories.

Chronicle and Advertiser ..... Friday ..... Independent .. 1869 4 22×28 1.50 1,000
MILLIGAN & Co., Publishers, N.W. cor. Main and Levering Sts.

Review ..... Wednesday ..... Local ..... 1904 4 19×24 .50 ‡8,000
A. J. GRALOFF, Editor; REVIEW PUBLISHING COMPANY.

Sentinel ..... Thursday ..... Ind. Rep..... 1859 4 20×27 1.00 1,350
F. A. LOVEJOY, Editor and Publisher, 4440 Main St.

MANHEIM, pop. 2,019 (K 6); LANCASTER Co. (S.E.), pop. 159,241. 10 m. N.N.W. of Lancaster. Phila. & Read. R.R. Tel. Exp. Banks. Manufactures of lumber, hosiery, shirts, trousers, tape, underwear, asbestos cloth, vehicles, farm implements, iron and steel hangers, steam and water separators, wood and iron novelties, structural iron, patent seed sowers, cigars, cigar boxes, flour, etc. Farming district.

Sentinel and Advertiser ..... Friday ..... Independent .. 1846 4 22×29 1.25 1,750
W. A. ENSMINGER, Editor and Publisher.

MANSFIELD, pop. 1,847 (H 3); TIOGA Co. (N.), pop. 49,086. 10 m. N. of Blossburg. Erie R.R. Tel. Exp. Banks. Large manufactures, including flour, planing and saw mill, foundries, toy, shawl and cigar factories, etc. State Normal School.

Advertiser ..... Wednesday ..... Independent .. 1872 8 18×22 1.00 ‡1,810
EDWIN S. COLES, Editor and Publisher.

MAPLETON DEPOT, pop. 612 (G 6); HUNTINGDON Co. (S.C.), pop. 34,650. On Juniata R., 9 m. S. E. of Huntingdon. Penna. R.R. Tel. and bank, Mount Union. Exp. Manufactures of glass sand.

Mapleton Item ..... Wednesday ..... Independent .. 1889 8 13×20 1.00 ‡720
I. N. SWOPE, Editor and Publisher.

MARIENVILLE, pop. *516 (D 3½); FOREST Co. (N.W.), pop. 11,089. 25 m. E. of Tionesta. Balt. & Ohio R.R. Tel. Exp. Bank. Lumbering principal industry. Extract works, hub factory.

Express ..... Thursday ..... Independent .. 1890 4 18×24 1.00 ‡960
W. H. PICKENS, Editor and Publisher.

MARIETTA, pop. 2,469 (J 6½); LANCASTER Co. (S.E.), pop. 159,241. On Susquehanna R. 25 m. S.E. of Harrisburg. Penna. R.R. Tel. Exp. Banks. Important cigar and iron manufactures, etc. Also hollow ware and enameling works, large iron foundry, sash and door factories, saw mills, etc. Five large tobacco packing houses. Large shipping and supply trade.

Times ..... Saturday ..... Independent .. 1876 4 22×28 1.50 ‡1,200
J. ANDREW HAAS, Editor and Publisher.

MARION CENTER, pop. 294 (D 5); INDIANA Co. (S.W.C.), pop. 42,556. 14 m. N. of Indiana. Buff., Roch. & Pittsb. R.R. Tel. Exp. Bank. Farming district.

Independent ..... Friday ..... Republican..... 1881 8 17×24 1.00 700
C. R. GRIFFITH, Editor and Publisher.

MARTINSBURG, pop. 1,056 (F 6); BLAIR Co. (S.W.C.), pop. 85,099. 12 m. S. of Hollidaysburg. Penna. R.R. Tel. Exp. Banks. Steam flour and saw mills, machine, foundry and repair shops.

Herald ..... Friday ..... Independent .. 1885 8 15×22 1.00 ‡2,400
M. Z. BASSLER, Editor; HERALD PRINTING COMPANY (Ltd.), Publishers.

CIRCULATION: Bold face—sworn. * Detailed statement. ‡ Publisher's report. Plain figures—estimated.
POPULATION: Census of 1900. * Estimated. † County Seat. ⅛ Size of page.

Estab. Pages. ⅛Size. Sub. Circ.

MARYSVILLE, pop. 1,463 (J 6); PERRY Co. (S.C.), pop. 26,263. 7 m. N. of Harrisburg. Penna.; N'thrn Cent. R.Rs. Tel. Exp. Bank. Steel plant. Zinc works.

Journal.....Thursday.....Local..... 1898 4 17×24 1.00 500
JOSEPH H. MECK, Editor; UNITED PRINTING AND STATIONERY COMPANY, Publishers.

MASONTOWN, pop. *1,000 (C 7); FAYETTE Co. (S.W.), pop. 110,412. 10 m. S.W. of Uniontown. Monong. R.R. Tel. Exp. Bank.

News.....Friday.....Neutral.. ..... 1907 8 18×24 1.00 3,000
CHARLES D. CONNER, Editor; NEWS PUBLISHING COMPANY.

MAUCH CHUNK†, pop. 4,029 (L 5); CARBON Co. (E.), pop. 44,510. On Lehigh R., 88 m. N. of Philadelphia. Lehigh Val.; Cent. R.R. of N. J. R.Rs. Tel. Exp. Banks. Important coal distributing point, shipping center of numerous and extensive collieries. Its manufactures embrace several iron works and foundries, silk, facing and wood working mills. Picturesquely situated in a mountain valley, and a favorite place of summer resort. The Switchback R.R. here carries tourists to the mountain summits.

Coal Gazette—*semi-wkly edition of Times*.....Tues. & Fri.....Republican..... 1829 4 20×26 1.50 1,500
JAMES J. BOYLE, Editor and Publisher.

News.....Evg. *ex. Sun*.....Independent.. 1893 4 17×24 3.00
L. L. RAUCH, Editor and Publisher.

Times—*see Coal Gazette*.....Evg. *ex. Sun*.....Independent.. 1883 4 20×24 3.50 1,400

MEADVILLE†, pop. 11,769 (B 3); CRAWFORD Co. (N.W.), pop. 63,643. 36 m. S. of Erie. Erie; Bess. & L. Erie R.Rs. Tel. Exp. Banks. Important manufacturing and commercial center. Natural gas fuel, and numerous iron and boiler works, saw mills, foundries, clothing factory, and many other industries; also the Erie R.R. shops, employing over 700 hands. Rich farming and grazing country. Allegheny College (Methodist), and Meadville Theological College, (Unitarian).

Air Brake Magazine.....Monthly.....Mechanical..... 1909 64 7×10 1.50
T. W. DOW, Editor; AIR BRAKE MAGAZINE COMPANY, Publishers.

Allegheny Literary Monthly...Monthly *dur. Coll. year*.....Collegiate..... 48 7×10 1.25 175
STUDENTS OF ALLEGHENY COLLEGE, Editors and Publishers.

A. O. U. W. Journal.....Monthly.....A.O.U.W..... 1907 4 9×12 .25
SUPREME LODGE, Editors and Publishers.

Campus.....Tuesday *dur. Coll. year.*.....Collegiate..... 1876 4 13×20 1.00 450
STUDENTS OF ALLEGHENY COLLEGE, Editors and Publishers.

Crawford Journal—*weekly edition of Tribune Republican*.....Thursday.....Republican..... 1850 8-12 17×22 1.50 ***1,944**
WALTER IRVING BATES, Editor; TRIBUNE PUBLISHING COMPANY (Inc.).

Evening Republican—*for circulation see Tribune Republican.*.....Evg. *ex. Sun*.....Republican..... 1865 8 17×22 3.00

Messenger.....Morn. *ex. Sun*...Democratic..... 1903 8 15×22 3.00
ROBERT X. BROWN, Editor; MESSENGER PRINTING COMPANY (Inc.), Publishers.

Pennsylvania Farmer.....Thursday.....Agricultural... 1880 20 10×13 1.00 6,500
FRANK H. MACLAUGHLIN, Editor; PENNSYLVANIA FARMER PUBLISHING COMPANY.

Pennsylvania Workman.....Monthly.....A.O.U.W..... 8 11×17 .50 *No adv.*
EDWARD E. HOHMANN, Editor and Publisher.

Tribune-Republican—*see Crawford Journal (circ. includes that of Evening Republican)*.....Morn. *ex. Sun*.....Republican..... 1884 8 17×22 3.00 ***7,738**

MECHANICSBURG, pop. 3,841 (H 6); CUMBERLAND Co. (S.), pop. 50,344. 8 m. S.W. of Harrisburg. Cumb. Val. R.R. Tel. Exp. Banks. Spoke works, foundry, drop forging works, vise factory, hosiery mills, etc. Center of highly fertile farming region. Important trade.

Farmers' Friend and Grange Trade Bulletin.....Saturday.....Patrons of H.. 1874 8 13×20 .75 4,000
R. H. THOMAS, JR. & LEONARD RHONE, Editors; THOMAS PRINTING HOUSE, Publishers.

Journal.....Evg. *ex. Sun*.....Independent.. 1900 4 18×22 3.00 900

Saturday Journal—*weekly edition of Journal*.....Saturday.....Independent.. 1853 8 13×20 1.00 1,100
R. H. THOMAS, JR., Editor; THOMAS PRINTING HOUSE, Publishers.

Valley Signal.....Friday.....Independent.. 1905 6 15×22 1.00 1,200
H. C. ALBIN, Editor and Publisher.

MEDIA†, pop. 3,075 (M 7 & L 2); DELAWARE Co. (Ex.S.E.), pop. 94,762. 14 m. W. of Philadelphia. Phila., Balt. & Wash. R.R. Tel. Exp. Banks. Rich agricultural region.

Delaware County American.....Saturday.....Republican..... 1855 8 18×24 2.00
THOS. V. COOPER & SONS, Editors and Publishers. SEE ADVT

Delaware County Record.....Saturday.....Independent.. 1878 4 22×29 1.50
JOSEPH CHADWICK, Editor and Publisher.

Ledger.....Saturday.....Republican..... 1891 4 20×26 .75 2,000
JOHN B. ROBINSON & LEWIS B. LAWTON, Editors; LEDGER PUBLISHING COMPANY.

MERCER†, pop. 1,804 (B 4); MERCER Co. (W.), pop. 57,387. 56 m. N. by W. of Pittsburg. Pittsb., Ft. W. & Chic.; Bess. & L. Erie R.Rs. Tel. Exp. Banks. Fertile agricultural district, principally devoted to grazing. One of the largest horse markets in Western Pennsylvania, with a large trade in other live stock. Manufactures of iron, flour, lumber, etc.

Dispatch and Republican.....Friday.....Republican..... 1841 8 15×22 1.00
D. L. & DUNHAM BARTON, Editors and Publishers.

Western Press.....Friday.....Democratic..... 1811 8 15×22 1.00 ***3,701**
LAWRENCE B. ROWLEY, Editor; DEMOCRATIC PUBLISHING COMPANY (Inc.).

MERCERSBURG, pop. *1,250 (G 7); FRANKLIN Co. (S.), pop. 54,902. 16 m. S.W. of Chambersburg. Cumb. Val. R.R. Tel. Exp. Bank. Agricultural.

Journal.....Friday.....Independent.. 1843 4 18×24 1.00 ‡800
GEORGE A. FLEMING, Editor and Publisher.

CIRCULATION: Bold face—sworn. * Detailed statement. ‡ Publisher's report. Plain figures—estimated.
POPULATION: Census of 1900. * Estimated. County Seat. ⅛ Size of page.

Estab. Pages. ⅛Size. Sub. Circ.

MESHOPPEN, pop. 609 (K 3); WYOMING Co. (N.E.), pop. 17,152. 11 m. N.W. of Tunkhannock. Lehigh Val. R.R. Tel. Exp. Bank. Stone mill, two flour mills, planing mills. Large blue stone quarries. Good shipping point for hay, grain, potatoes and apples.

Enterprise ....Wednesday .....Neutral..... 1897 8 13×20 1.00 ‡1,140
KIAH C. MOTT, Editor and Publisher.

MEYERSDALE, pop. 3,024 (D 7); SOMERSET Co. (S.W.), pop. 49,461. 20 m. S. E. of Somerset. Balt. & Ohio R.R. Tel. Exp. Banks. Two planing mills, two foundries, two steel plate mills and two furniture factories. Lumbering and coal mining district.

Commercial....Thursday .....Republican..... 1878 •8 15×22 1.50 ‡2,000
L. A. SMITH, Editor and Publisher.

Republican....Thursday .....Republican..... 1900 8 15×22 1.50 1,800
W. S. LIVENGOOD, Editor and Publisher.

MIDDLEBURG†, pop. 513 (H 5); SNYDER Co. (C.), pop. 17,304. 16 m. S.W. of Sunbury. Penna. R.R. Tel. Exp. Banks. Shirt factory, saw, planing and flour mills, tannery, etc.

Post....Thursday .....Republican..... 1844 8 15×22 1.00 ✶**4,477**
GEO. W. WAGENSELLER, A.M., Editor and Publisher.

Snyder County News....Thursday .....Republican..... 1888 4 20×26 1.00 900
P. S. RITTER, Editor and Publisher.

MIDDLETOWN, pop. 5,608 (J 6); DAUPHIN Co. (S.E.C.), pop. 114,443. On Susquehanna R., 9 m. S.E. of Harrisburg. Penna.; Phila. & Read. R.Rs. Tel. Exp. Banks. Large iron pipe works, car works, stove foundry, machine shops and boiler works, furniture and shoe factories, tannery, hosiery mills, planing mills, cigar factory, etc. Fine farming region.

Journal ....Evg. *ex. Sun*.....Independent .. 1890 4-8 18×24 3.00 ✶**1,634**

Journal ....Saturday.....Republican ..... 1854 8-12 15×22 1.00 ✶**3,640**
A. L. ETTER, Editor and Publisher.

Press ....Saturday.....Ind. Rep..... 1881 4 22×26 1.00 3,016
I. O. NISSLEY, Editor and Publisher

MIFFLINBURG, pop. 1,436 (H 4½); UNION Co. (C.), pop. 17,592. 10 m. S.W. of Lewisburg. Penna. R.R. Tel. Exp. Banks. Carriage manufacture the principal industry. Foundries, planing and flour mills, agricultural implement works, shirt and overalls factories, etc. Fertile agricultural district, with abundance of iron ore and timber.

Buffalo Valley News....Thursday .....Independent .. 1908 8 15×22 1.00 ‡2,700
J. W. YEISLEY, Editor and Publisher.

Telegraph ....Friday .....Republican..... 1862 4 22×28 1.00 1,000
G. W. SCHOCH, Editor and Publisher.

MIFFLINTOWN†, pop. 953 (H 5); JUNIATA Co. (S.C.), pop. 16,054. On Juniata R. and Penna. Canal, 49 m. N.W. of Harrisburg. R.R. sta., Mifflin. Penna. R.R. Tel. Exp. Banks. Fertile agricultural district. Lumbering interests.

Juniata Herald....Thursday .....Republican..... 1880 4 18×24 1.00 800
JOHN G. PANNEBAKER, Editor and Publisher.

Juniata Sentinel and Republican..Wednesday .....Republican..... 1847 4 20×26 1.00 750
B. F. SCHWEIER, Editor and Publisher.

Juniata Tribune....Thursday .....Democratic..... 1875 4 17×22 1.00 800
B. F. JUNKIN, Editor and Publisher.

Star Democrat....Thursday .....Democratic..... 1847 8 15×22 1.00 700
J. L. ZOOK & W. F. OBERHOLTZER, Editors and Publishers.

MILFORD†, pop. 884 (N 4); PIKE Co. (N.E.), pop. 8,766. On Delaware R., 7 m. S.W. of Port Jervis, N. Y., the nearest railroad sta. Erie; N. Y., Ont. & West. R.Rs. Daily stage. Tel. Exp. Bank. Grist, excelsior, saw and planing mills and spoke works, and wagon factory. Popular summer resort, with picturesque scenery.

Dispatch ....Thursday .....Democratic..... 1826 6-8 15×22 1.50 ‡1,048
J. F. TERWILLIGER, Editor and Publisher.

Pike County Press....F'riday .....Republican..... 1895 4 18×24 1.50 ‡750
J. H. VAN ETTEN, Editor and Publisher.

MILFORD SQUARE, pop. *180 (M 5½); BUCKS Co. (S.E.), pop. 71,190. 3½ m. W. of Quakertown, nearest railroad, exp. and banking town. Phila. & Read. R.R. Tel. Several flour mills, machine shops, large cigar factories and other manufactures.

Familien Freund (German)....Thursday .....Independent .. 1867 4 13×20 .50 1,000
DAVID M. GEORGE, Editor and Publisher.

MILLERSBURG, pop. 1,675 (J 5½); DAUPHIN Co. (S.E.C.), pop 114,443. On Susquehanna R., 27 m. N. of Harrisburg. N'thrn Cent. R.R. Tel. Exp. Banks. Planing mills, foundry and machine shops, carpet factory, axle works, furniture factory, shoe factory, etc. Grain, lumber, coal, etc., shipped.

Herald ....Friday .....Republican..... 1875 4 20×26 1.50 1,000
J. B. SEAL, Editor and Publisher.

Sentinel ....Friday .....Independent .. 1884 4 20×26 1.00 900
HAY W. BOWMAN, Editor and Publisher.

MILLERTON, pop. *350 (H 2½); TIOGA Co. (N.), pop. 49,086. 12 m. S.W. of Elmira, N. Y., nearest banking town. Erie R.R. Tel. Exp. Farming and lumbering interests.

Advocate ....Friday .....Independent .. 1877 4 18×24 1.00 ‡1,175
HARRY T. GRAVES, Editor and Publisher.

MILLHEIM, pop. 612 (G 5); CENTRE Co. (C.), pop. 42,894. 20 m. E. of Bellefonte. Nearest railroad, tel. and exp. sta., Coburn. Penna. R.R. Bank. Several saw, planing and flour mills and large knitting factories.

Journal ....Thursday .....Democratic..... 1827 8 15×22 1.00 1,000
F. P. MUSSER & J. C. HOSTERMAN, Editors; J. C. HOSTERMAN, Publisher.

MILLMONT, pop. *300 (H 5); UNION Co. (C.), pop. 17,592. 15 m. S.W. of Lewisburg. Penna. R.R. Tel. Exp. Bank, Mifflinburg. Box and furniture factories. Agricultural and lumbering district.

Reform Review....Monthly .....Household..... 1898 20 9×12 1.00 ‡11,000
JOHN W. YEISLEY, Editor and Publisher.

MILL RUN, pop. *200 (C 6½); FAYETTE Co. (S.W.), pop. 110,412. 16 m. N.E. of Uniontown. Indian Creek Valley R.R. Tel. and exp., Indian Creek. Bank, Connellsville.

Advance....Fortn'tly (Fri.)..Independent .. 1909 8 11×16 .50
FRANKLIN PRINTING COMPANY, Publishers.

CIRCULATION: Bold face—sworn. ✶ Detailed statement. ‡ Publisher's report. Plain figures—estimated.
POPULATION: Census of 1900. * Estimated. † County Seat. ⅛ Size of page.

Estab. Pages. ⅛Size. Sub. Circ.

MILLVALE, pop. *8,000 (B 5½); ALLEGHENY Co. (W.S.W.), pop. 775,058. On Allegheny R., opp. Pittsburg. (Railroad name Bennett). Penna.; Balt. & Ohio R.Rs. Tel. Exp. Bank. Expanded metal, saw and box factories, breweries. Truck growing district.

Valley Journal.....Friday .....Local..... 1901 8 13×20 1.00 ‡1,400
F. A. CAMPBELL, Editor and Publisher.

MILLVILLE, pop. 593 (J 4); COLUMBIA Co. (E.C.), pop. 39,896. 10 m. N.N.W. of Bloomsburg. Susq., Bloomsb. & Berwick R.R. Tel. Exp. Bank. Farming section.

Tablet.....Wednesday .....Local..... 1887 8 13×20 1.00 600
G. A. POTTER, Editor and Publisher.

MILTON, pop. 6,175 (J 4½); NORTHUMBERLAND Co. (E.C.), pop. 90,911. On Susquehanna R., 13 m. N. of Sunbury. Penna.; Phila. & Read. R.Rs. Tel. Exp. Banks. Steel and iron works, and iron furnace, car, nail, fly net, nut and bolt, typewriter, hosiery, bamboo, paper box, pump, and wood working machinery factories, four foundries, etc.

Evening Standard.....Evg. *ex. Sun* .....Independent .. 1890 8 18×22 2.50 2,000
WM. P. HASTINGS, Editor; HASTINGS PRINTING COMPANY, Publishers.

Miltonian .....Friday .....Republican..... 1816 8 18×24 1.00 ‡1,200
FREDERIC A. GODCHARLES, Editor and Publisher.

MINERSVILLE, pop. 4,815 (K 5); SCHUYLKILL Co. (E. C.), pop. 172,927. On Schuylkill R., 4 m. W. of Pottsville. Lehigh Val.; Phila. & Read.; Penna. R.Rs. Tel. Exp. Banks. Shirt and underwear factories. Anthracite coal mining district.

Free Press.....Friday .....Republican..... 1884 4 18×24 1.00 ‡1,000
G. H. GUITERMAN, Editor and Publisher.

MONESSEN, pop. 2,197 (C 6); WESTMORELAND Co. (S.W.), pop. 160,175. 1½ m. W. of Charleroi. Pittsb. & L. Erie R.R. Tel. Exp Banks. Foundries, wire fence works, tin plate and steel mills.

Independent.....Evg. *ex. Sun*.....Independent .. 1902 4 15×22 3.00
H. R. PORE, Editor; INDEPENDENT PUBLISHING COMPANY.

News.....Tues. & Fri.....Republican..... 1898 8 17×22 1.50 2,000
CAREY L. SCHUCK, Editor and Publisher.

MONONGAHELA, pop. 5,173 (C 6); WASHINGTON Co. (S.W.), pop. 92,181. On Monongahela R., 32 m. S. of Pitt sburg. Penna.; Pittsb. & L. Erie R.Rs. Tel. Exp. Banks. Principal industries include foundries, planing mills, glass works, paper mills, dry docks etc. Trade center of the important Monongahela Valley coal fields.

Republican.....Evg. *ex. Sun*.....Republican..... 1846 8 17×22 3.00 1,600
VERNON HAZZARD, Editor; CHILL W. HAZZARD COMPANY, Publishers.

Times.....Evg. *ex. Sun*.....Republican..... 1903 4 15×22 3.00
L. E. FLINT, Editor; VOICE PUBLISHING COMPANY.

MONROETON, pop. 496 (J 3); BRADFORD Co. (N.E.), pop. 59,403. 5 m. S.W. of Towanda, nearest banking town. Lehigh Val.; Susq. & N. Y. R.Rs. Tel. Exp. Grist mills, machine shops.

Enterprise.....Wednesday .....Local..... 1904 4 15×22 .50
C. S. HOLCOMBE, Editor and Publisher.

MONTGOMERY, pop. *1,500 (J 4); LYCOMING Co. (N.E.C.), pop. 75,663. 18 m. S.E. of Williamsport. Penna.; Phila. & Read. R.Rs. Tel. Exp. Banks. Large wood working machinery plant, table, sideboard, couch and leather novelty factories, two flour mills, two planing mills. Farming and lumbering section.

Mirror .....Friday .....Democratic..... 1889 8 15×22 1.00 ‡2,100
THOMAS E. GRADY, Editor and Publisher.

MONTOURSVILLE, pop. 1,665 (J 4); LYCOMING Co. (N.E.C.), pop. 75,663. On W. br. of Susquehanna R., 4 m. E. of Williamsport. Phila. & Read. R.R. Tel. Exp. Bank. Lumber, furniture, table and trousers factories, planing mill, etc.

Republic .....Wednesday.....Republican..... 1891 8 13×20 1.00 750
H. G. PHILLIPS, Editor and Publisher.

MONTROSE†, pop. 1,827 (L 3); SUSQUEHANNA Co. (N.E.), pop. 40,043. 48 m. N. W. of Scranton. Del., Lack. & West. Lehigh Val. R.Rs. Tel. Exp. Bank. Saw and planing mills, farm implement factory, scroll saw works, woolen mill, vegetable canning factories. Agricultural and dairy section.

Democrat .....Thursday.....Democratic..... 1841 8 17×24 1.50 2,250
W. C. & R. D. CRUSER & C. S. GARDNER, Editors and Publishers.

Independent Republican.....Friday .....Republican..... 1827 8 17×24 1.50
JAMES P. TAYLOR, Editor and Publisher.

MORRISVILLE, pop. 1,371 (N 6); BUCKS Co. (S.E.), pop. 71,190. On Delaware R., opposite Trenton, N. J. 31 m. N.E. of Philadelphia. Penna. R.R. Tel. Exp. Bank, Trenton.

Delaware Valley Advance—*see Hulmeville.*

MORTON, pop. 889 (M 7 & L 2); DELAWARE Co. (Ex.S.E.), pop. 94,762. 9 m. W.S.W. of Philadelphia. Phila., Balt. & Wash. R.R. Tel. Exp. Bank, Swarthmore. Farming district.

Chronicle.....Thursday .....Independent .. 1880 4 13×20 .75 900
GEORGE E. WHITAKER, Editor and Publisher.

MOSHANNON, pop. *192 (F 4); CENTER Co. (C.), pop. 42,894. 22 m. N.W. of Bellefonte, nearest banking town. N. Y. Cent. & Hud. Riv. R.R. (Railroad name Gillintown). Tel. Exp. Coal mining, lumbering and farming.

Snow Shoe Times.....Wednesday.....Independent .. 1910 8 13×20 .75
CLARENCE LUCAS, Editor and Publisher.

MOUNT CARMEL, pop. 16,137 (K 5); NORTHUMBERLAND Co. (E.C.), pop. 90,911. 28 m. E. of Sunbury. Lehigh Val.; N'thrn Cent.; Phila. & Read. R.Rs. Tel. Exp. Bank. Anthracite district. Coal extensively mined and shipped. Foundry, shoe and trousers factories.

Item .....Evg. *ex. Sun*.....Independent .. 1879 4 17×22 3.00 3,557
W. P. KEMBLE, Editor; ITEM PUBLISHING COMPANY.

News.....Evg. *ex. Sun*.....Republican..... 1877 4 18×24 3.00 **2,450**
W. N. CLEAVER, Editor; C. L. CLEAVER, Publisher.

CIRCULATION: Bold face—sworn. * Detailed statement. ‡ Publisher's report. Plain figures—estimated.
POPULATION: Census of 1900. *Estimated. † County Seat. ⅛ Size of page.

			Estab.	Pages.	Size.	Sub.	Circ.
MOUNT JEWETT, pop. 1,553 (E 3); McKEAN Co. (N.W.), pop. 51,343. 13 m. S. W. of Smethport. Erie; Buff., Roch. & Pittsb.; Mt. J., Kinz. & Riterville R. Rs. Tel. Exp. Bank. Tanning, window glass, table and decorated glassware, oil, furniture, lumber and lampblack.							
Herald	Friday	Independent	1891	4	18×24	1.00	800
TOM M. McCLELLAN, Editor and Publisher.							
News	Wednesday	Republican	1897	6	18×24	1.00	1,100
M. M. SWISHER, Editor; MT. JEWETT PUBLISHING COMPANY.							
MOUNT JOY, pop. 2,018 (J 6); LANCASTER Co. (S. E.), pop. 159,241. 24 m. S.E. of Harrisburg. Penna. R.R. Tel. Exp. Banks. Furniture and carriage factories, handkerchief factory, two cotton mills, foundries, flour mills, broom factory, novelty works, creameries, etc. Agricultural, tobacco growing and grazing district. Horses and cattle largely shipped.							
Bulletin	Wednesday	Local	1901	6-10	18×24	.50	2,250
J. E. SCHROLL, Editor and Publisher.							
Star and News	Thursday	Republican	1872	4	20×26	.50	600
J. R. MISSEMER, Editor and Publisher.							
MOUNT PLEASANT, pop. 4,745 (C 6); WESTMORELAND Co. (S.W.), pop. 160,175. 32 m. S.E. of Pittsburg. Penna.; Balt. & Ohio R.Rs. Tel. Exp. Banks. Large tableware glass and fruit jar plants; steel pole and stove factory; 3,000 coke ovens; lumber, iron, foundry facing and flour are produced. Coal mines in vicinity.							
Journal	Wednesday	Independent	1873	8	15×22	1.50	‡2,250
JOHN L. SHIELDS, Editor and Publisher.							
MOUNT UNION, pop. *2,500 (G 6); HUNTINGDON Co. (S.C.), pop. 34,650. On Juniata R. 12 m. S.E. of Huntingdon. Penna.; East Broad Top R.Rs. Tel. Exp. Banks. Tannery, two large silica brick plants, chair and shirt factories, stone and sand quarries, etc.							
Republican	Tues. & Fri.	Ind. Rep.	1903	4	16×22	1.00	‡800
T. A. APPLEBY, Editor; MOUNT UNION PUBLISHING COMPANY.							
Times	Friday	Republican	1873	8	17×24	1.00	1,800
A. S. & C. H. WELCH, Editors and Publishers.							
MUNCY, pop. 1,934 (J 4); LYCOMING Co. (N.E.C.), pop. 75,663. On Susquehanna R., 14 m. S. E. of Williamsport. Phila. & Read.; Penna. R.Rs. Tel. Exp. Banks. Manufactures comprise flour mills, agricultural implement factory, five saw mills, shirt factory, foundries, engine works, machine factories, furniture factory, woolen mill, paint mill, flour mills, greenhouses, creamery etc. Lumber and agricultural produce chief business of the place.							
Luminary and Lycoming County Advertiser	Thursday	Republican	1841	4	22×28	1.00	700
T. B. PAINTER, Editor and Publisher.							
MYERSTOWN, pop. *3,000 (K 6); LEBANON Co. (S.E.), pop. 53,827. 7 m. E. of Lebanon. Phila. & Read. R.R. Tel. Exp. Bank. Iron, cigar, carriage and other factories. Agricultural and stock raising district, with an important trade in blooded horses.							
Albright Bulletin	Monthly dur. Coll. year.	Collegiate	1893	42	6×9	.50	
LITERARY SOCIETIES OF ALBRIGHT COLLEGE, Editors and Publishers.							
Enterprise	Friday	Local	1888	4	20×24	1.00	1,000
G. D. COOVER, Editor and Publisher.							
NANTICOKE, pop. 13,358 (K 4); LUZERNE Co. (N.E.), pop. 257,121. On Susquehanna R., 8 m. W.S.W. of Wilkesbarre. Cent. R.R. of N. J.; Penna. R.Rs. Tel. Exp. Banks. Silk mills and stocking factory. Productive coal mines in vicinity.							
News	Mon., Wed. & Fri.	Independent	1889	8	17×24	2.40	1,500
T. R. CALLARY, Editor and Publisher.							
NATRONA, pop. —— (C 5); ALLEGHENY Co. (W.S.W.), pop. 775,058. On Allegheny R., 24 m. N. E. of Pittsburg. Penna. R.R. Tel. Exp. Bank. Penna. Salt Manufacturing Co. works, producing carbonate of soda, copperas, salt, mineral acids, etc.							
West Penn Press	Thursday	Republican	1874	8	17×24	1.00	900
P. FRANK VOIGT, Editor and Publisher.							
NAZARETH, pop. *3,000 (M 5); NORTHAMPTON Co. (E.), pop. 99,687. 7 m. N.W. of Easton. Del., Lack. & West.; Lehigh & N. Eng. R.Rs. Tel. Exp. Bank. Hosiery, knit goods, cement, cigars, etc.							
Item	Friday	Independent	1891	6	22×28	1.00	‡4,000
ALBERT O. STURGIS & Co., Editors and Publishers.							
NEW ALBANY, pop. *500 (J 3); BRADFORD Co. (N.E.), pop. 59,403. 13 m. S. of Towanda. Lehigh Val. R.R. Tel. Exp. Bank. Farming and dairying district.							
Mirror	Wednesday	Local	1895	4	13×20	.50	600
F. L. TAYLOR, Editor and Publisher.							
NEW BETHLEHEM, pop. 1,269 (D 4½); CLARION Co. (W.), pop. 34,283. 34 m. S.S.E. of Oil City. Penna. R.R. Tel. Exp. Banks. Saw and planing mills, flour mill, tile and brick works, glass works, brewery, etc. Farming. Coal mining district.							
Leader	Friday	Independent	1893	8	16×20	1.00	1,400
S. C. HEPLER & SON, Editors and Publishers.							
Vindicator	Tues. & Fri.	Independent	1878	4	17×24	1.50	‡2,000
WALTER A. SCOTT, Editor; VINDICATOR PRINTING COMPANY, Publishers.							
NEW BLOOMFIELD †, pop. *736 (H 6); PERRY Co. (S.C.), pop. 26,263. 25 m. N.W. of Harrisburg. Susq. Riv. & West. R.R. Tel. Exp. Bank. Farming region. Bending and spoke factories, etc.							
People's Advocate and Press	Wednesday	Republican	1853	4	22×27	1.25	‡1,475
H. E. SHEIBLEY, Editor; SHEIBLEY BROS., Publishers.							
Perry County Democrat	Wednesday	Democratic	1836	4	20×28	1.25	‡1,684
JAMES S. MAGEE, Editor and Publisher.							
Perry County Times	Thursday	Independent	1867	8	18×26	1.25	1,000
WILLIAM C. LEBO, Editor and Publisher.							
NEW BRIGHTON, pop. 6,820 (B 5); BEAVER Co. (W.), pop. 56,432. 28 m. N.W. of Pittsburg. Pittsb., Ft. W. & Chic. R.R. Tel. Exp. Banks. Excellent water power and several flour and planing mills, potteries and brick yards, keg, wire, iron bath tub, gas engine, wall paper, horse nail works, clay, porcelain and other factories.							
Beaver Valley News	Evg. ex. Sun	Republican	1874	8	15×22	3.00	‡1,500
F. S. READER & SON, Editors and Publishers.							

CIRCULATION: Bold face—sworn. * Detailed statement. ‡ Publisher's report. Plain figures—estimated.
POPULATION: Census of 1900. * Estimated. ‖ Census of 1910. † County Seat. ⅛ Size of page.

Estab. Pages. §Size. Sub. Circ.

NEW CASTLE †, pop. ‖36,280 (B 4½); LAWRENCE Co. (W.), pop. 57,042. 49 m. N.W. of Pittsburg. Railroad center, having the Pittsb., Ft. W. & Chic.; Pittsb. & L. Erie; and four other railroads. Tel. Exp. Banks. Extensive manufactures, including eight iron foundries, two nail works, three glass factories, four blast furnaces, extensive machine shops, large tin plate works, street car works, a paper mill, stave factory, several flour and planing mills, etc. Fertile agricultural district. Large shipping and supply trade.

Democrat ....Thursday....Democratic.... 1875 4 22×28 1.00 ‡2,280
DEMOCRAT PUBLISHING COMPANY.

Free Press....Saturday....Socialist.... 1908 4 13×20 1.00
CHARLES A. MCKEEVER, Editor and Publisher.

Herald ....Evg. *ex. Sun*....Republican.... 1887 8-16 17×22 5.00 ‡4,792
ADDISON C. DICKINSON, Publisher.

News....Evg. *ex. Sun*....Republican.... 1880 8 17×22 5.00 ***6,904**

News....Wednesday....Republican.... 1878 8-12 17×22 1.00
FRED L. RENTZ, Editor; NEWS COMPANY, Publishers.

Solidarity ....Saturday....Labor .... 1909 4 15×22 1.00
C. H. MCCARTY & B. H. WILLIAMS, Editors and Publishers.

NEW HOLLAND, pop. 902 (K 6); LANCASTER Co. (S.E.), pop. 159,241. 15 m. E. by N. of Lancaster. Penna. R.R. Tel. Exp. Bank. Principal industries silk weaving, cigar and shirt making and carriage building. Farming and tobacco raising district.

Clarion ....Saturday....Independent.. 1873 8 15×22 1.00
H. A. SHOWALTER, Editor; MARTIN & SHOWALTER, Publishers.

NEW HOPE, pop. 1,218 (N 6); BUCKS Co. (S.E.), pop. 71,190. 12 m. N.E. of Doylestown. Phila. & Read. R.R. Tel. Exp. Bank, Lambertville, N. J. Farming and manufacturing.

News ....Friday....Independent.. 1892 4 18×24 .75
GEORGE MACREYNOLDS, Editor; NEW HOPE PUBLISHING COMPANY.

NEW KENSINGTON, pop. 4,665 (C 5½); WESTMORELAND Co. (S.W.), pop. 160,175. 18 m. N.E. of Pittsburg. Penna. R.R. Tel. Exp. Bank. Tin plate, glass, white lead and aluminum factories, stove foundry and machine shop.

Dispatch ....Thursday....Local.... 1891 8 15×22 1.00 1,000
J. F. HEALEY, Editor; DISPATCH PRINTING COMPANY, Publishers.

Kensington Keystone....Thursday....Republican.... 1896 8-12 13×18 1.00 ‡1,500
HARRY E. BONSALL, Editor and Publisher.

NEW MILFORD, pop. 715 (L 3); SUSQUEHANNA Co. (N.E.), pop. 40,043. 41 m. N. of Scranton. Del., Lack. & West. R.R. Tel. Exp. Bank. Tannery, a foundry, lumber and flour mill. Farming section.

Advertiser ....Friday....Independent.. 1880 8 15×22 1.50 ‡1,400
G. A. BROWNING, Editor and Publisher.

NEW OXFORD, pop. 663 (H 7); ADAMS Co. (S.), pop. 34,496. 10 m. E. of Gettysburg. West. Md. R.R. Tel. Exp. Bank. Carriages, cigars, etc., are made. Farming community.

Item ....Friday....Independent.. 1879 8 13×20 1.00 600
H. I. SMITH, Editor and Publisher.

NEWPORT, pop. *2,000 (H 5½); PERRY Co. (S.C.), pop. 26,263. On Juniata R., 28 m. N.W. of Harrisburg. Penna.; Newp. & Sher. Val. R.Rs. Tel. Exp. Banks. Tannery, planing mill, furnace, shirt factory, hosiery factory, tanning extract works, etc. Agricultural region.

News ....Thursday....Independent.. 1868 8 17×24 1.25 **2,450**
FRANCIS A. FRY, Editor and Publisher.

NEWTON HAMILTON, pop. 384 (G 6); MIFFLIN Co. (C.), pop. 23,160. On Juniata R., 15 m. S.E. of Huntingdon. Penna. R.R. Tel. Exp. Bank, Mt. Union. Saw and flour mills, two large crystal and silica sand plants, brick and cement works, etc.

Herald....Saturday....Local.... 1905 4 15×22 1.00 ‡480
IRA H. WILSON, Editor and Publisher.

NEWTOWN, pop. 1,463 (N 6); BUCKS Co. (S.E.), pop. 71,190. 14 m. S.E. of Doylestown. Phila., Newtown & N. York R.R. Tel. Exp. Bank. Spool and bobbin factory, china and carriage factories, saw and planing mill. George School (Friends).

Enterprise ....Saturday....Independent.. 1868 4 21×28 1.50 *2,551
WATSON P. CHURCH, Editor and Publisher.

NEW TRIPOLI, pop. *300 (L 5); LEHIGH Co. (E.), pop. 93,893. 18 m. N.W. of Allentown. Phila. & Read. R.R. Tel. Exp. Bank. Agricultural district.

Youth's Blade....Monthly....Family .... 1892 8 13×20 .12
WILLIAM H. OSWALD, Editor and Publisher.

NEWVILLE, pop. 1,655 (H 6); CUMBERLAND Co. (S.), pop. 50,344. 30 m. W. by S. of Harrisburg. Cumb. Val. R.R. Tel. Exp. Bank. Knitting mill, spoke works and creamery. Farming district.

Star and Enterprise....Thursday....Independent.. 1857 8 17×24 1.25 900
J. W. STROHM, Editor and Publisher.

Valley Times....Thursday....Independent.. 1882 8 18×24 1.00 3,000
CHESTER C. BASHORE, Editor and Publisher.

NEW WILMINGTON, pop. 791 (B 4); LAWRENCE Co. (W.), pop. 57,042. 9 m. N. of New Castle. Sharpsville R.R. Tel. Exp. Bank. Coal mining and farming district. Westminster College (United Presbyterian).

Globe ....Thursday....Independent.. 1880 8 15×22 1.00 600
R. A. MCKNIGHT, Editor and Publisher.

Holcad....{Monthly / *dur. Coll. year.*}Collegiate.... 1884 28 10×12 1.00 275
STUDENTS OF WESTMINSTER COLLEGE, Editors and Publishers.

NICHOLSON, pop. 893 (L 3); WYOMING Co. (N.E.), pop. 17,152. 13 m. N.E. of Tunkhannock. Del., Lack. & West. R.R. Tel. Exp. Bank. Large shipping trade in stone, flour and produce. Condensed milk factory.

Examiner ....Friday.... Ind. Rep.... 1890 8 17×24 1.00 ‡600
TIFFANY BROS., Editors and Publishers.

Record....Friday....Republican.... 1904 4 15×22 1.00 517
HENRY T. BIRCHARD, Editor and Publisher.

CIRCULATION: Bold face—sworn. * Detailed statement. ‡ Publisher's report. Plain figures—estimated.
POPULATION: Census of 1900. * Estimated. ‖ Census of 1910. † County Seat. § Size of page.

			Estab.	Pages.	Size.	Sub.	Circ.
NORRISTOWN†, pop. ‖27,875 (L 1 & M 6); MONTGOMERY Co. (S.E.), pop. 138,995. On Schuylkill R., 16 m. N.W. of Philadelphia. Phila. & Read.; Penna.; Stony Creek R.Rs. Tel. Exp. Banks. Important manufacturing city, having twelve iron works, eighteen woolen, cotton and carpet mills, and manufactures of hosiery, shirts, glass, flour, oil cloth, screws, wire, bricks, brooms, cigars, tin plate, bicycle sundries, tacks, machinery, furniture, asphalt blocks, and numerous other articles. In vicinity are iron mines, and deposits of limestone, marble and sandstone. Eastern Penna. State Hospital for the Insane.							
Herald	Evg. *ex. Sun*	Republican	1869	6	19×22	3.00	
Herald	Monday	Republican	1799	8	19×23	1.50	
MORGAN R. WILLS, Editor; NORRISTOWN HERALD (Inc.), Publishers.							
Homing Exchange	Monthly	{ Racing / Pigeons }	1885	28	7×10	1.00	‡700
CHARLES F. HOSER, Editor and Publisher.							
Montgomery Co. Law Reporter	Saturday	Legal	1885	10-12	6×10	1.00	191
A. R. PLACE, Editor and Publisher.							
Register	Evg. *ex. Sun*	Democratic	1880	6	17×24	3.00	‡3,200
Register	Tuesday	Democratic	1802	6	17×24	1.50	‡800
ALBERT K. KNEULE, Editor; DAILY REGISTER PUBLISHING COMPANY.							
Times	Evg. *ex. Sun*	Republican	1881	6	17×22	3.00	4,400
Times	Saturday	Republican	1881	8	17×22	1.00	
JOSEPH J. MCGINLEY, Editor; TIMES PUBLISHING COMPANY.							
NORTHAMPTON, pop. *7,500 (M 5): NORTHAMPTON Co. (E.), pop. 99,687. 15 m. W.S.W. of Easton. Cent. R.R. of N. J.; Northampton & Bath R.Rs. Tel. Exp. Bank, Siegfried. Large cement mill. Cement, silk and iron manufactures in vicinity.							
Cement News	Friday	Independent	1892	8	15×22	1.00	‡1,175
EDWARD J. ROYER, Editor; REYER & LAUBACH, Publishers.							
NORTH EAST, pop. 2,068 (C 2); ERIE Co. (Ex.N.W.), pop. 98,473. 15 m. N.E. of Erie. L. Shore & Mich. S'thrn N. Y., Chic. & St. L. R.Rs. Tel. Exp. Banks. Several flour and saw mills, wood novelty factory, foundry and machine shop, copper works, tannery, grape crates and baskets, canning factories, and others. Fertile agricultural district, with grain, fruit and grape growing interests.							
Advertiser	Friday	Independent	1884	8	15×22	1.00	600
S. G. COOLEY, Editor; GARFIELD PRINTING COMPANY, Publishers.							
Breeze	Friday	Republican	1893	8	17×24	1.00	‡1,000
L. B. YALE, Editor and Publisher.							
Sun	Saturday	Republican	1868	4	17×24	1.50	‡1,076
CUSHMAN BROS., Editors and Publishers.							
NORTH GIRARD, pop. *750 (B 2½); ERIE Co. (Ex.N.W.), pop. 98,473. 15 m. S.W. of Erie. L. Shore & Mich. S'thrn; Pittsb., Ft. W. & Chic. R.Rs. Tel. Exp. Bank, Girard.							
Success	Tuesday	Independent	1906	8	15×22	1.00	
L. H. BLAKELY, Editor and Publisher.							
NORTHUMBERLAND, pop. 2,748 (J 4½); NORTHUMBERLAND Co. (E.C.), pop. 90,911. On Susquehanna R., 2 m. N. of Sunbury. Del., Lack. & West.; Penna. R.Rs. Tel. Exp. Bank. Rolling mills, nail works, etc.							
Public Press	Friday	Neutral	1872	4	18×24	1.50	700
C. W. GUTELIUS, Editor and Publisher.							
NORTH WALES, pop. 1,287 (M 6); MONTGOMERY Co. (S.E.), pop. 138,995. 20 m. N. of Philadelphia. Phila. & Read. R.R. Tel. Exp. Bank. Web and suspender factories, foundry, spinning mill, planing mill, cigar and stocking factories, asbestos works, etc. Roses extensively cultivated.							
Record	Saturday	Independent	1872	4	22×28	1.50	900
W. B. KIRKPATRICK, Editor and Publisher.							
OAKDALE, pop. 1,147 (B 6); ALLEGHENY Co. (W.S.W.), pop. 775,058. 15 m. W. of Pittsburg. Pittsb., Cin., Chic. & St. L. R.R. Tel. Exp. Bank. Manufacturing.							
Times	Wednesday	Republican	1895	8	15×22	1.00	550
DELMONT PHILLIPS, Editor; OAKDALE PRINTING AND PUBLISHING COMPANY.							
OAKMONT, pop. *4,000 (C 5½); ALLEGHENY Co. (W.S.W.), pop. 775,058. On Allegheny R., 10 m. N.E. of Pittsburg. Penna. R.R. Tel. Exp. Bank.							
Herald	Friday	Republican	1894	8	11×16	1.00	800
M. E. MORRISON, Editor; OAKMONT AND VERONA PUBLISHING COMPANY.							
OIL CITY, pop. 14,662 (C 3½); VENANGO Co. (N.W.), pop. 49,648. 132 m. N. of Pittsburg. Pittsb., Ft. W. & Chic.; L. Shore & Mich. S'thrn; Penna.; Erie R.Rs. Tel. Exp. Banks. Principal oil market in the Pennsylvania petroleum region, with numerous oil wells in the surrounding district. Manufactures comprise extensive oil refineries, oil well supply factories, machines, engines, boiler and railroad shops, handle and spoke factories, etc.							
Blizzard	Evg. *ex. Sun*	Independent	1882	4	15×22	5.00	3,000
BOWEN & MCKNIGHT, Editors and Publishers.							
Derrick	Morn. *ex. Sun*	Republican	1871	8-12	17×22	7.00	**6,045**
Derrick	Tues. & Fri.	Independent	1880	8	17×22	1.00	8,000
A. R. CRUM, Editor; DERRICK PUBLISHING COMPANY.							
OLD FORGE, pop. *7,500 (L 4); LACKAWANNA Co. (N.E.), pop. 193,831. 5 m. S.W. of Scranton. Del., Lack. & West. R.R. Tel. Exp. Bank. Silk mills and coal mines in the vicinity.							
News	Friday	Independent	1909	4	18×24	1.00	
T. B. JONES, Editor and Publisher.							
OLYPHANT, pop. 6,180 (L 3½); LACKAWANNA Co. (N.E.), pop. 193,831. 6 m. N.N.E. of Scranton. N. Y., Ont. & West.; Del., Lack. & West.; Del. & Hud. R.Rs. Tel. Exp. Bank. Shoe and cigar factories, silk mills. Extensive collieries, and coal shipments are very heavy.							
Gazette	Saturday	Independent	1887	8	15×22	1.00	3,500
JONES BROS., Editors and Publishers.							
Pravda (Russian)	Thursday	Non-partisan	1902	8	15×22	1.50	
PRAVDA PUBLISHING COMPANY.							
Record	Tu., Thu. & Sat.	Independent	1892	4-6	18×23	1.50	2,500
JAS. W. KENNEDY, Editor and Publisher.							

CIRCULATION: Bold face—sworn. * Detailed statement. ‡ Publisher's report. Plain figures—estimated.
POPULATION: Census of 1900. * Estimated. ‖ Census of 1910. † County Seat. ⅛ Size of page.

Estab. Pages. ⅛Size. Sub. Circ.

ORBISONIA, pop. 653 (G 6); HUNTINGDON Co. (S.C.), pop. 34,650. 24 m. S. by E. of Huntingdon. East Broad Top R.R. Tel. Exp. Bank. Iron mining region, with the furnaces of the Rock Hill Iron Co.

Dispatch ....Thursday ....Republican.... 1881 4 18×22 1.00 500
R. J. COONS, Editor and Publisher.

ORWIGSBURG, pop. 1,518 (K 5); SCHUYLKILL Co. (E.C.), pop. 172,927. 8 m. E. by S. of Pottsville. Lehigh Val. R.R. Tel. Exp. Bank. Shoe manufacturing is the principal industry. Agricultural and mining district.

News....Saturday....Local.... 1889 4 20×26 1.25 500
GUS. SAMUEL, Editor and Publisher.

OSCEOLA MILLS, pop. 2,030 (F 5); CLEARFIELD Co. (W.C.), pop. 80,614. 21 m. S. of Clearfield. Phillipsburg; Penna. R.R. Tel. Exp. Bank. Foundries, a tannery, lumber mills, etc. Coal mining district, with extensive shipments. Iron ore and fire clay also found.

Leader-Courier ....Friday ....Local.... 1872 4 18×24 1.00 500
J. B. MCFADDEN, Editor and Publisher.

OVAL, pop.*100 (H 4); LYCOMING Co. (N.E.C.), pop. 75,663. 13 m. S.W. of Williamsport. Nearest railroad, tel., exp. and banking town, Jersey Shore. Penna.; N. Y. Cent. & Hud. Riv. R.Rs. Large vinegar works.

Ledger....Thursday ....Independent .. 1890 8 15×22 .50 1,404
H. J. MOORE Editor and Publisher.

OXFORD, pop. 2,032 (L 7); CHESTER Co. (S.E.), pop. 95,695. 50 m. S.W. of Philadelphia. Phila., Balt. & Wash.; Lanc. Oxf. & S'thrn R.Rs. Tel. Exp. Banks. Caramel factory, separator works and auger factory. Agricultural district. Lincoln University (Presbyterian), three miles distant.

Blooded Stock ....Monthly ....Agric.& L. Stk 1896 24 9×12 .25 10,000
LOUIS H. HITCHLER, Editor and Publisher.

News ....Wednesday....Local.... 1906 8 13×20 .50 ‡3,300
LOUIS H. HITCHLER & A. R. ANDREWS, Editors and Publishers.

Press ....Thursday ....Independent .. 1866 8 17×22 1.50 ‡3,000
H. L. BRINTON'S SONS, Editors and Publishers.

PALMERTON, pop. *1,000 (L 5); CARBON Co. (E.), pop. 44,510. 9 m. S.E. of Mauch Chunk. Cent. R.R. of N. J.; Lehigh Val. (railroad name Lehigh Gap) R.Rs. Tel. Exp. Bank.

News-Item ....Saturday ....Republican.... 1906 8 11×16 1.00
S. E. LESHER, Editor and Publisher.

Press ....Thursday .. .. 1909 4 17×24 1.00
FREDERICK W. SELL, Editor; PRESS PUBLISHING COMPANY.

PALMYRA, pop. *1,350 (J 6); LEBANON Co. (S.E.), pop. 53,827. 10 m. W. of Lebanon. Phila. & Read. R.R. Tel. Exp. Bank. Planing mill, 2 shoe factories, box, shirt and cigar factories, knitting mill.

Citizen....Friday ....Republican.... 1910 8 15×22 1.00
J. WALTER ESBENSHADE, Editor; REPORT PUBLISHING COMPANY.

County Advocate....Thursday ....Republican.... 1899 4 17×24 1.00
GEORGE V. KELLER, Editor and Publisher.

Record....Thursday ....Local .... 1899 4 20×26 1.00
J. A. FRY, Editor and Publisher.

PARKERS LANDING, pop. 1,070 (C 4); ARMSTRONG Co. (W.), pop. 52,551. On Allegheny R., 82 m. N. by E. of Pittsburg. Penna.; Balt. & Ohio R.Rs. Tel. Exp. Bank. Oil business important. Other industries include boiler works, glass factory, lumber mills, etc. Numerous petroleum wells in the vicinity, also natural gas wells.

Phœnix ....Friday ....Independent .. 1874 8 13×20 1.00 900
G. A. NEEDLE, JR., Editor and Publisher.

PARKESBURG, pop. 1,788 (L 6½); CHESTER Co. (S.E.), pop. 95,695. 5 m. W. of Coatesville. Penna. R.R. Tel. Exp. Bank. Boiler plate mill. Farming district.

Press....Saturday....Independent .. 1901 4 15×22 .50 850
J. E. PAXSON, Editor and Publisher.

PATTON, pop. 2,651 (E 5); CAMBRIA Co. (S.W.C.), pop. 104,837. 17 m. N.W. of Altoona. Penna.; N. Y. Cent. & Hud. Riv. R.Rs. Tel. Exp. Banks. Fire clay and brick mills. Lumber, coal.

Courier ....Friday ....Ind.Rep.... 1893 8 15×22 1.00 900
FRANK B. WOOD, Editor; STAR PRINTING COMPANY, Publishers.

PECKVILLE, pop. *3,000 (L 3½); LACKAWANNA Co. (N.E.), pop. 193,831. 8 m. N. E. of Scranton. Del. & Hud.; Del., Lack. & West.; N. Y., Ont. & West. R.Rs. Tel. Exp. Bank. Coal mining.

Journal....Friday ....Independent .. 1900 8 13×20 1.00 500
H. P. WOODWARD, Editor and Publisher.

PEN ARGYL, pop. 2,784 (M 5); NORTHAMPTON Co. (E.), pop. 99,687. 27 m. N. of Bethlehem. Lehigh & N. Eng.; Del., Lack. & West. R.Rs. Tel. Exp. Bank. In the heart of the great slate region. Machine shop, planing mills, etc. Many slate quarries.

Index ....Friday ....Independent .. 1885 8 17×24 1.00 900
C. M. SMITH, Editor and Publisher.

Stella Coloniale (Italian)....Saturday ....Independent .. 8 18×24 1.00 ‡2,000
JAMES D. CAPORASO, Editor and Publisher.

PENBROOK, pop. 864 (J 6); DAUPHIN Co. (S.E.C.), pop. 114,443. 2 m. N. of Harrisburg, nearest railroad sta. Tel. Exp. Bank.

Dauphin County Times—*dated at Harrisburg also*.... } Friday....Republican.... 1895 4 15×22 .50 2,000
PENBROOK PRINTING AND PUBLISHING COMPANY.

PENNSBURG, pop. 1,032 (M 6); MONTGOMERY Co. (S.E.), pop. 138,995. 25 m. N.N.W. of Norristown. Perkiomen R.R. Tel. Exp. Bank. Several cigar factories and other industries.

Town and Country ....Saturday....Democratic.... 1899 12 15×22 1.50 ✱**3,242**
DR. CHAS. Q. HILLEGASS, Editor and Publisher.

CIRCULATION: Bold face—sworn. ✱ Detailed statement. ‡ Publisher's report. Plain figures—estimated.
POPULATION: Census of 1900. * Estimated. † County Seat. ⅛ Size of page.

PERKASIE, pop. 1,803 (M 6); BUCKS Co. (S.E.), pop. 71,190. 12 m. N. by W. of Doylestown. Phila. & Read. R.R. Tel. Exp. BANK. Cigar factories, saw, flour and grist mills. Carriage factory, clothing factories, machine shops, wire novelty works, brick plants, etc. Farming section.

			Estab.	Pages.	Size.	Sub.	Circ.
Central News	Wednesday	Independent	1881	8	15×22	1.00	‡2,200
CHARLES M. MEREDITH, Editor and Publisher.							
Item	Tuesday	Local	1910	4	11×18	.50	
CALVIN K. SNYDER, Editor; LEWIS E. SNYDER & SONS, Publishers.							

PHILADELPHIA†, pop. ‖1,549,008 (M 2 & 6½); PHILADELPHIA Co. (S.E.), pop. ‖1,549,008. On W. bank of Delaware R., at m. of Schuylkill R., 96 m. from the ocean, 87 m. S.W. of New York. Penna.: Balt. & Ohio; Phila. & Read.; Phila., Balt. & Wash.; and other railroads. Tel. Exp. Banks. Port of entry, the metropolis of Pennsylvania, and the third city of the U. S. in population. Philadelphia is principally distinguished as a manufacturing city. Among the most notable of its industries are the Cramp Shipyards, and the Baldwin Locomotive Works, with a capacity of 3,000 locomotives annually. In carpets, woolen and cotton goods, and other textile fabrics, its production is enormous, and the same may be said of the products of iron and steel, while many other branches of manufacture are also very largely represented. The domestic and foreign commerce of this city is also large, but is secondary in importance to its manufactures Among its numerous institutions may be named Independence Hall, the University of Pennsylvania, the Pennsylvania Hospital and many others, Jefferson and other medical colleges, Girard College, Drexel Institute, Franklin Institute, Academy of Natural Sciences, Academy of Fine Arts, Philadelphia Library, the magnificent City Hall, and Fairmount Park, the largest and most picturesque pleasure ground in the United States.

Abend-Post (German)	Saturday	Republican	1865	4	20×26	5.00	5,000
ALFRED SCHLESINGER, Editor and Publisher, 614 Chestnut St.							
Adult Class	Monthly	Baptist S. S.	1907	32	7×9	.40	‡12,400
C. R. BLACKALL, D.D., Ed.; AMERICAN BAPTIST PUBLICATION SOC'Y, 1701 Chestnut St.							
Advanced Quarterly	Quarterly	Baptist	1879	32	6×9	.10	‡472,412
Advanced Quarterly (Home Department)	Quarterly	Baptist		32	6×9	.10	
J. R. BROWN, D.D., & E. E. AYRES, D.D., Editors; AMERICAN BAPTIST PUBLICATION SOCIETY, 1701 Chestnut St.							
Advanced Scholars Lesson Leaf	Quarterly	Ref. Ch. S. S.	1875	4	6×9	.06	*No adv.*
S. S. BOARD OF REFORMED CHURCH, Publishers, Fifteenth and Race Sts.							
Advanced Scholars Quarterly	Quarterly	Ref. Church	1882	40	6×9	.10	‡100,000
S. S. BOARD OF REFORMED CHURCH, Publishers, Fifteenth and Race Sts.							
Advocate	Saturday	Independent	1885	4	18×26	1.00	11,200
H. S. MOORE, Editor; ADVOCATE PUBLISHING COMPANY, 628 Chestnut St.							
A. M. E. Church Review (Negro)	Quarterly	Af. Meth. Episc	1884	112	6×10	1.00	1,500
H. T. KEALING, Editor and Publisher, 631 Pine St.							
Alumni Register	Quarterly	Collegiate		80	7×10	2.00	2,500
GENERAL ALUMNI SOCIETY OF THE UNIVERSITY OF PENNA., Pubs., 3451 Woodland Ave.							
America Comercial (Spanish)—*see Commercial America.*							
American Carpet and Upholstery Journal	Monthly	Trade	1875	110	10×13	2.00	4,500
TRADES PUBLISHING COMPANY, 102 S. Twelfth St.							
American Catholic Historical Researches	Quarterly	Catholic	1884	96	6×10	2.00	‡1,000
MARTIN I. J. GRIFFIN, Editor and Publisher, 1935 N. Eleventh St.							
American Catholic Quarterly Review	Quarterly	Catholic	1876	208	8vo	4.00	1,100
MOST REV. P. J. RYAN, D.D., Editor; OFFICE OF PUBLICATION, 211 So. Sixth St.							
American Church Sunday School Magazine	Monthly	Episcopal		130	7×10	1.50	‡7,500
REV. GEORGE W. SHINN, D.D., Ed.; GEORGE W. JACOBS & Co., Pubs., 1216 Walnut St.							
American Cricketer	Monthly	Sports	1877	32	9×12	1.00	900
H. H. CORNISH, Editor; ASSOCIATED CRICKET CLUBS OF PHILA., Pubs., 632 Chestnut St.							
American Exchange & Review	Monthly	Insurance	1862	48	9×13	5.00	2,000
REVIEW PUBLISHING AND PRINTING COMPANY, N.W. cor. Fourth and Locust Sts.							
American Fertilizer	Monthly	Trade		58	7×10	2.00	
WARE BROS., Publishers, 1010 Arch St.							
American Friend	Thursday	Friends	1847	16	9×12	1.50	‡4,600
HERMAN NEWMAN, Editor; AMERICAN FRIEND PUBLISHING COMPANY, 1010 Arch St.							
American Journal of Medical Sciences	Monthly	Medical	1820	200	6×10	5.00	4,250
FRANCIS R. PACKARD, M.D., Editor; LEA BROS. & Co., Publishers, 706-708 Sansom St.							
American Journal of Nursing	Monthly	Nursing	1900	90	7×10	2.00	
Miss SOPHIA F. PALMER and Associates, Editors; J. B. LIPPINCOTT COMPANY, Publishers, 227 South Sixth St.							
American Journal of Orthopedic Surgery	Quarterly	Medical	1905	100	6×9	3.00	300
AMERICAN ORTHOPEDIC ASSOCIATION, Editors; P. BLAKISTON'S SON & Co., Publishers, 1012 Walnut St.							
American Journal of Pharmacy	Monthly	Pharmaceutic	1825	50	6×9	3.00	
HENRY KRAEMER, Ph.D., Ed.; PHILADELPHIA COLLEGE OF PHARMACY, Pubs., 145 N. 10th St.							
American Review of Shoes and Leather	Monthly	Trade	1903	28	9×12	1.00	*4,500
SAMUEL DEEMER GILPIN, Editor and Publisher, 201 Walnut Place.							
American Suburbs	Monthly	Suburban	1909	32	10×13	1.00	
PHILADELPHIA SUBURBAN PUBLISHING COMPANY, 132 S. Fifteenth St.							
American S. S. Union Quarterly	Quarterly	A.S.S.U.	1880	40-48	6×8	.16	‡78,451
AMERICAN SUNDAY SCHOOL UNION, Publishers, 1816 Chestnut St.							

Continued on next page.

CIRCULATION: Bold face—sworn. * Detailed statement. ‡ Publisher's report. Plain figures—estimated.
POPULATION: Census of 1900. * Estimated. ‖ Census of 1910. † County Seat. ⅛ Size of page.

PHILADELPHIA† (*Continued*)

						Estab.	Pages.	Size.	Sub.	Circ.
American Vehicle	Monthly	Trade		1888	36	9×12	1.00	2,500
WOOD & SCHERMERHORN, Publishers, 337 Walnut St.								
American Wool and Cotton Reporter—*see Boston, Mass.*								
Annals of Surgery	Monthly	Medical		1885	160	7×10	5.00	2,500
L. S. PILCHER, A.M., M.D., and Associates, Editors.; J. B. LIPPINCOTT COMPANY, Publishers, Washington Square.								
Annals of the American Academy of Political and Social Science	Bi-monthly	Polit. Econ		1890	200	7×10	6.00	‡5,860
EMORY R. JOHNSON, Editor; AMERICAN ACADEMY OF POLITICAL AND SOCIAL SCIENCE, Publishers, West Phila.								
Assembly Herald	Monthly	Presbyterian		1899	80	7×9	.50	∗**52,095**
GENERAL ASSEMBLY OF PRESBYTERIAN CHURCH, Publishers, 1328 Chestnut St.								
Augsburg Sunday-School Teacher	Monthly	Lutheran		1875	96	6×9	.55	‡22,000
CHARLES S. ALBERT, D.D., Editor; LUTHERAN PUBLICATION SOCIETY, 1424 Arch St.								
Banner and Herald	Monthly	Temperance		1884	8	12×18	1.00	
E. L. WARDELL, Editor; A. L. WARDELL, Publisher, 1725 S. Thirteenth St.								
Baptist Commonwealth	Thursday	Baptist		1895	24	9×13	1.50	‡11,500
REV. J. MILNOR WILBUR, Editor; BAPTIST COMMONWEALTH CO., Pubs., 1701 Chestnut St.								
Baptist Teacher	Monthly	Baptist		1869	64	6×9	.50	‡67,189
P. S. HENSON, D.D., & C. R. BLACKALL, D.D., Editors; AMERICAN BAPTIST PUBLICATION SOCIETY, 1701 Chestnut St.								
Bee	Sunday	Republican		1890	8	15×22	1.00	
GLOBE PRESS BUREAU, Publishers, 16 South Broad St.								
Beverage Trade News	Thursday	Liquor		1906	8	16×22	2.50	
CORNELIUS DOUGHERTY, Editor; WILLIAM MOONEY, Publisher, 1011 Chestnut St.								
Book News Monthly	Monthly	Literary		1882	104	7×10	1.00	16,000
JOHN WANAMAKER, Publisher, City Hall Square.								
Brewerytown Herald (Eng.&Ger.)	Saturday	Local		1901	4	18×24	1.00	4,000
BRUNO WAHL, Editor and Publisher, 918 N. Twenty-ninth St.								
British-American—*dated at Boston, New York and San Francisco also*	Saturday	British Amer.		1887	8	14×19	1.00	10,000
BRITISH AMERICAN PUBLISHING COMPANY, 718 Sansom St.								
Brown and White	Bi-monthly *ex. July & Aug.*	Collegiate		1904	28	8×10	.50	600
STUDENTS OF BROWN COLLEGE PREPARATORY SCHOOL, Eds. and Pubs., Odd Fellows' Temple.								
Bulletin of Photography	Wednesday	Photographic		1907	20	9×12	1.75	6,000
FRANK V. CHAMBERS, Editor and Publisher, 210-212 N. Thirteenth St.								
Bulletin of the American Iron and Steel Association	Monthly	Trade		1866	8	11×15	3.00	1,500
JAMES M. SWANK, Editor and Publisher, 261 South Fourth St.								
Bulletin of the Philadelphia Commercial Museum	Saturday	Foreign Trade		1909	24	7×8		
PHILADELPHIA COMMERCIAL MUSEUM, Publishers, Thirty-fourth below Spruce St.								
Business America	Monthly	Lit. & Indust.		1908	76	8×11	1.50	17,500
JAMES H. LAMBERT, Editor; LEAGUE PUB. CO. (Inc.), N. E. Cor. Tenth and Chestnut Sts.								
Busy Bee	Monthly	Lutheran		1867	4	10×14		*No adv.*
C. F. SEISS, Publisher, 1338 Spring Garden St.								
Camera	Monthly	Photographic		1897	80	8×10	1.00	8,000
FRANK V. CHAMBERS, Editor; CAMERA PUBLISHING COMPANY, 210-212 N. Thirteenth St.								
Camp News	Monthly	Sons of Amer.		1867	24	11×14	1.00	‡3,500
H. H. WEIKEL, Editor and Publisher, Randolph St. and Susquehanna Ave.								
Caret (Negro)	Semi-monthly	Independent		1908	4	18×24	1.00	
REV. C. D. COOLEY, Editor and Publisher, 620 S. Broad St.								
Carriage and Wagon Builder	Monthly	Trade		1906	36	9×12	1.00	4,700
WOOD & SCHERMERHORN, Editors and Publishers, 337 Walnut St.								
Carriage Monthly	Monthly	Mechanical		1865	110	10×13	2.00	2,500
WARE BROS., Publishers, 1010 Arch St.								
Catholic Standard and Times	Saturday	Catholic		1866	8	18×23	2.00	11,000
JOHN J. O'SHEA, Ed.; CATHOLIC STANDARD AND TIMES PUBLISHING CO., 211 S. Sixth St.								
Child-Welfare Magazine	Monthly *ex. July & Aug.*			1906	30	6×9	.50	
NATIONAL CONGRESS OF MOTHERS, Editors and Publishers, 147 N. Tenth St.								
Christian Banner (Negro)	Friday	Baptist		1888	4	17×24	1.00	‡ 2,500
REV. G. L. P. TALIAFERRO, Editor; BANNER PUBLISHING COMPANY, 1428 Lombard St.								
Christian Instructor & United Presbyterian Witness	Tuesday	United Presb.		1844	24	9×12	1.50	‡6,750
J. A. COLLINS, Editor; COLLINS & CO., Publishers, 628 Chestnut St.								
Christian Recorder (Negro)	Thursday	African Meth.		1852	8	10×14	1.00	5,350
R. R. WRIGHT, JR., Editor and Publisher, 631 Pine St.								
Christian Republic	Monthly	Methodist		1889	16	7×10	.25	∗**547,867**
ROBERT FORBES, Editor; BOARD OF HOME MISSIONS AND CHURCH EXTENSION M. E. CHURCH, Publishers, 1026 Arch St.								
Chronicle and Advertiser—*see Manayunk.*								
Church Press Association Magazines—*thirty monthly magazines for individual churches of different denominations; comb. circ.*, 30,000								30,000
CHURCH PRESS ASSOCIATION (Inc.), Publishers, Witherspoon Building.								
Commercial America—*prints a Spanish edition under name of America Comercial*	Monthly	Commercial		1904	40	9×12	2.00	
PHILADELPHIA COMMERCIAL MUSEUM. Publishers, Thirty-fourth, below Spruce St.								

Continued on next page.

CIRCULATION: Bold face—sworn. ∗ Detailed statement. ‡ Publisher's report. Plain figures—estimated.
POPULATION: Census of 1900. * Estimated. † County Seat. § Size of page.

PHILADELPHIA † (*Continued*)

				Estab.	Pages.	Size.	Sub.	Circ.
Commercial Journal	Saturday	Commercial		1875	16	10×13	10.00	‡1,584
JAMES E. BARNES, Editor; BEN FRANKFORD, Publisher, 1084 Drexel Building.								
Commercial List and Price Current	Saturday	Commercial		1826	6-8	24×30	4.00	7,500
SAMUEL S. DANIELS, Editor and Publisher, 241 Dock St.								
Confectioners Journal	Monthly	Trade		1874	144	10×13	2.00	‡5,752
C. McD. HARVEY, Editor; THE CONFECTIONERS' JOURNAL PUB. CO., 627 Walnut St.								
Conservator	Monthly	Literary		1890	16	9×12	1.00	1,100
HORACE TRAUBEL, Editor and Publisher, 1624 Walnut St.								
Courant (Negro)	Saturday	Republican		1901	4	15×22	1.00	1,500
A. P. CALDWELL, Editor; COURANT PRINTING AND PUBLISHING CO. (Inc.), 420 S. 11th St.								
Cracks	Sun., Wed. & Fri.	Local		1899	4	17×21	2.00	4,500
A. B. CLARKE, Editor and Publisher, 1607 Snyder Ave.								
Cycle and Automobile Trade Journal	Monthly	Trade		1896	500	7×10	2.00	∗**24,535**
JAMES ARTMAN, Editor; CHILTON PRINTING COMPANY, Publishers, S. E. corner Forty-ninth and Market Sts.								
Cyclopedia and Medical Bulletin	Monthly	Medical			64	7×10	2.00	9,000
CHARLES E. DE M. SAJOUS, M.D., & JOHN V. SHOEMAKER, M.D., LL.D., Editors; F. A. DAVIS COMPANY, Publishers, 1914-1916 Cherry St.								
Delta Upsilon Quarterly	Quarterly	Fraternity		1880	160	7×10	1.00	‡3,200
W. O. MILLER, Editor and Publisher, 102 College Hall.								
Demokrat (German)	Evg. *ex. Sun*	Democratic		1838	8-12	17×22	3.00	15,000
GERMAN DAILY GAZETTE PUBLISHING COMPANY, 924 Arch St.								
Dental Brief	Monthly	Dental		1896	64	7×10	1.00	6,500
W. F. LITCH, M.D., D.D.S., Editor; THE L. D. CAULK COMPANY, Publishers, S.E. Cor. Broad and Chestnut Sts.								
Dental Cosmos	Monthly	Dental		1859	152	7×10	1.00	∗15,000
EDWARD C. KIRK, D.D.S., Sc.D., Editor; S. S. WHITE DENTAL MANUFACTURING COMPANY, Publishers, Twelfth and Chestnut Sts.								
Deutsche Lutheraner (German)	Thursday	Evang. Luth		1910	12	9×13	1.50	
REV. G. C. BERKEMEIER, D.D., Ed.; GENERAL COUNCIL PUBLICATION BOARD, 1522 Arch St.								
Dispatch—*see Frankford.*								
Drugs, Oils and Paints	Monthly	Trade		1885	44	10×14	2.00	1,250
G. B. HECKEL, Editor and Publisher, 634-6 The Bourse.								
Eagle	Friday	Local			8	18×24	.50	
E. T. TYNDALL, Editor and Publisher, 2216-18 Germantown Ave.								
Eastern Dealer in Implements and Vehicles	Fortn'tly (Th.)	Trade		1907	30	10×14	1.00	‡3,000
GRANT WRIGHT, Editor; WRIGHT & WILKINSON (Inc.), Publishers, 1021 Drexel Bldg.								
Ecclesiastical Review	Monthly	Catholic		1889	128	7×10	3.50	‡15,000
THE DOLPHIN PRESS, Publishers, 1305 Arch St.								
Entomological News	Monthly	Scientific		1890	50	6×9	2.00	‡750
HENRY SKINNER, M.D., Editor; ENTOMOLOGICAL SECTION OF THE ACADEMY OF NATURAL SCIENCES OF PHILADELPHIA, 1900 Race St.								
Episcopal Recorder	Thursday	Ref. Episc		1822	16	9×13	2.00	‡4,000
REV. W. A. FREEMANTLE, D.D., Ed.; EPISCOPAL RECORDER (Inc.), Pub., 718 Sansom St.								
Etude	Monthly	Musical		1883	68	11×14	1.50	∗**162,850**
THEODORE PRESSER, Editor and Publisher, 1712 Chestnut St.								
Evening Bulletin	Evg. *ex. Sun*	Republican		1847	12-24	19×23	3.00	
Net circ. of above pub'n, as audited by American Newspaper Annual and Directory,								**245,597**
WILLIAM PERRINE, Editor; EVENING BULLETIN (Inc.), Publishers, City Hall Square.								SEE ADVT
Evening Herald	Evg. *ex. Sun*	Independent		1865	4	18×22	3.00	
HERALD PUBLISHING COMPANY, 726 Sansom St.								
Evening Item—*see Sunday Item*	Evg. *ex. Sun*	Republican		1847	8-12	18×23	3.00	200,000
Evening Star	Evg. *ex. Sun*	Republican		1908	12	17×22	3.00	
HENRY STARR RICHARDSON, Editor; STARR PRINTING COMPANY, 1513 Sansom St.								SEE ADVT
Evening Telegraph	Evg. *ex. Sun*	Republican		1864	10-20	18×23	3.00	
Net circ. of above pub'n, as audited by American Newspaper Annual and Directory,								**113,181**
GEORGE A. WAITE, Editor; BARCLAY H. WARBURTON, Publisher, 704 Chestnut St.								SEE ADVT
Evening Times	Every Evg	Independent		1908	12	16×22	3.00	78,000
	Sunday edition							108,000
FRANK A. MUNSEY, Publisher, 612 Chestnut St.								
Fairhill Weekly—*see Oakdale Weekly.*								
Faith and Works	Monthly	Evangelical		1875	16	9×12	.50	800
WOMEN'S CHRISTIAN ASSOCIATION, Publishers.								
Farm Journal	Monthly	Agricultural		1877	40	9×12		∗783,447
WILMER ATKINSON COMPANY (Inc.), Editors and Publishers, 1024 Race St.								SEE ADVT
Fashions	Monthly	Lit. & Fash		1891	20	11×16	1.00	‡280,000
ALFRED M. SLOCUM COMPANY, Publishers, 718-724 Arch St.								
Financial Bulletin	Morn. *ex. Sun*	Financial			4-8	13×20	3.00	3,000
FINANCIAL BULLETIN COMPANY (Inc.), Publishers, 420 Sansom St.								
First and Thirty-Ninth Ward News	Friday	Local		1888	8	17×24	1.00	6,000
GEO. O. SKIPPER, Editor and Publisher, Seventh and Moore Sts.								
Fly Magazine	Monthly	Aeronautic		1908	16	11×15	1.00	
LAWSON & KELLEY, Editors and Publishers, Betz Building.								
Forest Leaves	Bi-monthly	Forestry		1886	16	8×10	1.00	∗3,055
PENNSYLVANIA FORESTRY ASSOCIATION, Publishers, 1012 Walnut St.								
Forward	Saturday	Youth & Fam		1882	16	11×16	.75	292,581
J. R. MILLER, D.D., Editor; PRESBYTERIAN BOARD OF PUBLICATION, 1319 Walnut St.								

Continued on next page.

PHILADELPHIA † (*Continued*)

			Estab.	Pages.	Size.	Sub.	Circ.
Friend	Thursday	Friends	1827	8	10×12	2.00	*No adv.*
EDWIN P. SELLEW, Publisher, 207 Walnut Place.							
Friends' Intelligencer	Saturday	Friends	1844	20	9×12	2.00	∗3,814
R. BARCLAY SPICER and Associates, Editors; FRIENDS' INTELLIGENCER ASSOCIATION (Ltd.), Publishers, Fifteenth and Cherry Sts.							
Garment Dyers' Guide	Monthly	Trade	1901	48	8×11	1.50	2,333
L. M. CARRIAT, Publisher, 502 N. Sixth St.							
Girls' World	Monthly *in weekly parts.*	Baptist Juv.	1908	16–20	11×16	.30	‡75,679
ANNA EDITH MEYERS, Editor; AMERICAN BAPTIST PUBLICATION SOCIETY, 1701 Chestnut St.							
Grocers' Review	Monthly	Trade	1890	36	6×9	.50	‡2,500
RETAIL GROCERS ASSOCIATION, Publishers, 202 S. Ninth St.							
Grocery World and General Merchant	Monday	Trade	1887	48	10×14	3.00	‡4,571
Grocery World and General Merchant	Monthly	Trade	1909	16	10×13	1.00	
E. J. BUCKLEY, Editor; GROCERY WORLD PUBLICATION COMPANY, 927 Arch St.							
Guide—*see Germantown.*							
Gwiazda (Polish)	Thursday	Republican	1902	4	15×22	1.00	
STEPHEN NOWACZYK, Editor and Publisher, 2668 Richmond St.							
Hahnemannian Monthly	Monthly	Homœopathic	1865	96	6×10	3.00	1,750
C. BARTLETT, M.D., Ed.; THE HAHNEMANNIAN MONTHLY (Inc.), Pubs., 1437 Spruce St.							
Heidelberg Home Department Quarterly	Quarterly	Ref. Ch. S. S.	1900	40	6×9	.16	‡22,300
S. S. BOARD OF REFORMED CHURCH, Publishers, Fifteenth and Race Sts.							
Heidelberg Teacher	Monthly	Ref. Church	1873	36	6×9	.60	‡15,500
REV. R. W. MILLER, D.D., Editor; S. S. BOARD OF REFORMED CHURCH, Publishers, Fifteenth and Race Sts.							
Herald—*see Frankford.*							
History Teacher's Magazine	Monthly *ex. July & Aug.*	Hist. & Educ.	1909	24	9×12	1.00	
MCKINLEY PUBLISHING COMPANY, 5805 Germantown Ave.							
Home Advocate	Monthly	Fraternal	1896	16	8×11	.50	‡12,000
FREDERICK GASTON, Editor; HOME ADVOCATE (Inc.), Publishers, 1414 Arch St.							
Hotel and Club News	Monthly	Hotel	1902	48	9×12	1.00	‡7,185
T. C. LESLIE and Associates, Editors; ALFRED DE MEURISSE, Pub., 46 North Twelfth St.							
Hotel Reporter	Monthly	Hotel		24	11×15	1.00	2,500
GEORGE C. CONNOR, Editor; THOMAS H. BAMBRICK, Publisher, 34 South Seventh St.							
Implement Age	Semi-monthly	Impl't Trade	1892	20	10×14	1.00	4,000
IMPLEMENT AGE COMPANY (Inc.), 508 Mutual Life Building.							
Independent-Gazette—*see Germantown.*							
Industrial Review	Semi-monthly	Insurance	1908	24	9×12	2.00	
F. C. OVIATT, Editor; INDUSTRIAL REVIEW PUBLISHING COMPANY, 416-20 Walnut St.							
Inquirer	Every Morn	Republican	1829	16	19×24	3.00	∗**168,242**
	Sunday edition			60		2.50	∗**216,915**
PHILADELPHIA INQUIRER COMPANY, Publishers, 1109 Market St.							
Insurance News	Monthly	Insurance	1879	36	9×12	3.00	8,000
W. S. SCHERMERHORN, Editor and Publisher, 337 Walnut St.							
Insurance Register	Monthly	Insurance	1896	32	9×12	3.00	
B. F. HUGHES, Editor and Publisher, 337 Walnut St.							
Intelligencer	Monthly	Insurance	1857	24	9×12	2.00	
INTELLIGENCER PUBLISHING COMPANY, 421 Chestnut St.							
Intermediate Scholars Quarterly	Quarterly	Ref. Church	1881	36	6×9	.08	‡27,860
S. S. BOARD REFORMED CHURCH, Publishers, Fifteenth and Race Sts.							
International Journal of Ethics	Quarterly	Undenom	1890	136	7×10	2.50	900
S. BURNS WESTON, Editor; INTERNATIONAL JOURNAL OF ETHICS, Pubs., 1415 Locust St.							
International Railway Journal	Monthly	Railroad		56	10×12	1.00	900
INTERNATIONAL RAILWAY JOURNAL COMPANY, Publishers, 1010 Arch St.							
Jewish Exponent	Friday	Jewish	1887	14	13×20	3.00	8,000
JEWISH EXPONENT PUBLISHING COMPANY, 608 Chestnut St.							
Jewish Morning Journal	Every Morn			8	16×23	3.50	
JACOB GINSBURG, Editor and Publisher, 534 South St.							
Journal	Thursday	Independent	1895	4	17×24	1.00	‡5,000
CECIL P. TURNER, Editor and Publisher, 1635 Edgeley St.							
Journal of Commerce	Saturday	Commercial	1875	16	10×15	5.00	
J. E. MACUSKER, Editor; JOURNAL OF COMMERCE COMPANY, Publishers, 708 Chestnut St.							
Journal of Comparative Neurology and Psychology	Bi-monthly	Medical	1891	110	6×9	4.00	
C. J. HERRICK & R. M. YERKES, Editors; WISTAR INSTITUTE OF ANATOMY, Publishers, Thirty-sixth St. and Woodland Ave.							
Journal of the Franklin Institute	Monthly	Scien. & Mech.	1826	80	6×9	5.00	1,000
FRANKLIN INSTITUTE, Publishers, 15 South Seventh St.							
Jugend Freund (German)	Monthly	Lutheran	1847	8	9×12	.25	*No adv.*
REV. W. WACKERNAGEL, Editor; GENERAL COUNCIL PUBLICATION BOARD, 1522 Arch St.							
Junior Quarterly	Quarterly	Bapt. S. S.	1881	30	6×9	.10	‡353,200
MRS. M. G. KENNEDY, Ed.; AMERICAN BAPTIST PUBLICATION SOCIETY, 1701 Chestnut St.							
Junior Scholars Quarterly	Quarterly	Ref. Ch. S. S.	1900	32	6×9	.15	‡23,500
S. S. BOARD OF REFORMED CHURCH, Publishers, Fifteenth and Race Sts.							

Continued on next page.

CIRCULATION: Bold face—sworn. ∗ Detailed statement. ‡ Publisher's report. Plain figures—estimated.
POPULATION: Census of 1900. * Estimated. † County Seat. ⅋ Size of page.

PHILADELPHIA† (*Continued*)

				Estab.	Pages.	Size.	Sub.	Circ.
Kensington Critic	Sunday	Local		1890	8	17×24	1.00	**10,000**
FERD. BAUMGAERTEL, Editor and Publisher, Kensington and Boston Aves.								
Kensingtonian	Thursday	Local		1909	8	17×22	1.00	
KENSINGTON BOARD OF TRADE, Publishers, 2215 N. Front St.								
Kensington Local	Thursday	Local		1881	4	17×24	1.00	3,500
J. C. DAVIS & THEO. P. STOLL, Editors and Publishers, 2543 Kensington Ave.								
Keystone	Monthly	Jewelry		1883	216	10×13	1.00	‡15,000
KEYSTONE PUBLISHING COMPANY, 811 N. Nineteenth St.								
Keystone Magazine of Optometry	Monthly	Optical		1909	100	7×10	1.00	‡6,500
KEYSTONE PUBLISHING COMPANY, 809 N. Nineteenth St.								
Knights of the Golden Eagle	Monthly	K. G. E.		1907	16	9×12	.50	2,000
WM. Y. IRWIN, Editor; KNIGHTS OF THE GOLDEN EAGLE PUB. ASSOC., 814 N. Broad St.								
Kova (Lithuanian)	Friday	Socialist		1905	16	10×13	2.00	3,200
J. BALTRUSAUIS, Ed.; LITHUANIAN SOCIALIST FEDERATION, Pubs., 1815 Moyamensing Ave.								
Ladies' Home Journal	Semi-monthly	Family		1883	72	11×16	1.50	*1,305,080
EDWARD W. BOK, Editor; CURTIS PUBLISHING COMPANY, 421-427 Arch St.								
Legal Intelligencer	Friday	Legal		1843	12	15×18	3.00	1,400
HOWARD W. PAGE and Associates, Eds.; H. W. PAGE, Pub., 700 West End Trust Bldg.								
Lippincott's Magazine	Monthly	Literary		1868	150	6×9	2.50	65,000
J. B. LIPPINCOTT CO., Publishers, 227-231 S. Sixth St.								
Lutheran	Thursday	Lutheran		1861	16	11×16	2.00	‡7,000
REV. G. W. SANDT, D.D., Editor; GENERAL COUNCIL PUBLISHING HOUSE, 1522 Arch St.								
Lutheran Church Work	Monthly	Lutheran		1908	40	7×10	.75	‡6,000
LUTHERAN PUBLICATION SOCIETY, Publishers, 1424 Arch St.								
Lutheran Observer—*dated also at Lancaster*	Friday	Lutheran		1831	32	9×13	2.00	‡22,700
REV. M. H. VALENTINE, Editor; LUTHERAN OBSERVER ASSOCIATION, Publishers, Weightman Building.								
Lutheran Sunday School Herald	Monthly	Lutheran		1860	4	10×15	.20	*No adv.*
LUTHERAN PUBLICATION SOCIETY, 1424 Arch St.								
Lutheran Woman's Work	Monthly	Lutheran		1908	40	7×10	.50	‡11,500
MRS. K. B. SHAFFER, Editor; LUTHERAN PUBLICATION SOCIETY, Pubs., 1424 Arch St.								
McGirt's Magazine (Negro)	Quarterly	Literary		1909	40	6×9	.50	
JAMES E. MCGIRT, Editor; MCGIRT PUBLISHING COMPANY, 420 S. Eleventh St.								
Mail Order Man	Bi-monthly	Mail Order		1908	32	9×12	.50	‡10,000
Ross D. BRENISER, Editor and Publisher, 908 Chestnut St.								
Master Printer	Monthly	Trade		1904	34	4×9	1.00	
D. BAKER, Editor; PRINTERS' BOARD OF TRADE OF PHILADELPHIA, 929 Chestnut St.								
Mastro Paolo (Italian)	Saturday				8	16×22	1.00	
JOSEPH BRUNO, Editor and Publisher, 742 Christian St.								
Medical Council	Monthly	Medical		1895	80	7×10	1.00	
J. J. TAYLOR, M. D., Editor and Publisher, 4105 Walnut St.								
Medical Notes and Queries	Monthly	Medical		1906	24	6×9	1.00	‡1,000
HENRY W. CATTELL, A. M., M. D., Editor; MEDICAL NOTES AND QUERIES COMPANY, Publishers, 1543 S. Twelfth St.								
Medical Summary	Monthly	Medical		1879	64	7×10	1.00	‡10,000
R. H. ANDREWS, M.D., Editor and Publisher, 2321 Park Ave.								
Medical World	Monthly	Medical		1883	80	7×10	1.00	***27,280**
C. F. TAYLOR, M.D., Editor and Publisher, 1520 Chestnut St.								
Medico-Chirurgical Journal	Monthly	Medical			80	6×10	1.00	2,500
JOHN WELSH CROSKEY, M.D., Ed.; HENRY B. CROSKEY & CO., Pubs., 3325 Powelton Ave.								
Merchants and Manufacturers Guide	Monthly	Commercial		1879	16	9×13	1.00	‡1,000
GEORGE C. CALHOON, Editor; MERCHANTS AND MANUFACTURERS GUIDE COMPANY, Publishers, 612 Chestnut St.								
Methodist	Saturday	Methodist		1876	16	9×12	1.50	‡7,500
WILLIAM DOWNEY, Editor; TRACT BOARD OF PHILA. CONFERENCE, Pubs., 1018 Arch St.								
Millers' Review	Monthly	Milling		1882	36	11×14	.50	3,500
HENRY L. EVERETT, Editor and Publisher, 424 Walnut St.								
Modern Dyer and Cleaner	Monthly	Trade		1908	20	6×9	1.50	
EDWARD PRAG, Editor; MODERN DYER AND CLEANER PUB. CO., Juniper and Cherry Sts.								
Morgen-Gazette (German)—*see Sonntags-Gazette, also Pennsylvanische Staats-Gazette*	Morn. *ex. Sun*	Independent		1879	8	17×24	3.00	40,000
Motor Print	Monthly	Motoring & Aviation		1906	48-60	11×14	1.00	**33,358**
CHARLES E. MINK & F. A. EGAN, Editors; MOTOR-PRINT CO., Pubs., 420 Sansom St.								
National Baker	Monthly	Trade		1896	84	10×12	1.00	‡3,385
B. F. WHITECAR, Editor; NATIONAL BAKER PUBLISHING COMPANY, 411 Walnut St.								
National Coopers' Journal	Monthly	Trade		1885	50	11×15	2.00	4,500
THE NATIONAL COOPERS' JOURNAL, Editors and Publishers.								
National Herald	Saturday	Liquor&Hotel		1905	16	11×16	3.00	*25,970
EDWARD T. FLEMING, Editor; EASTERN HERALD CO. (Inc.), Pubs., 501 Chestnut St.								
National League Barber	Monthly	Barbers		1902	36	7×10	.50	‡5,000
KOHN & HOFFMAN, Publishers, 1925 W. Cumberland St.								
New Era—*see Tacony.*								
New Ideas	Monthly	Lit. & Fam.		1895	24	10×13	.25	150,000
KOHN & HOFFMAN, Publishers, 1925 W. Cumberland St.								

Continued on next page.

CIRCULATION: Bold face—sworn. * Detailed statement. ‡ Publisher's report. Plain figures—estimated.
POPULATION: Census of 1900. * Estimated. County Seat. ℔ Size of page.

PHILADELPHIA † (*Continued*)

			Estab.	Pages.	Size.	Sub.	Circ.
News	Mon. & Thurs	Ind. Rep	1879	4	14×22	1.00	
HENRY STARR RICHARDSON, Editor; DAILY NEWS CO. (Ltd.), Pubs., 1513 Sansom St.							
News—*see Germantown.*							
Newsbook	Monthly	Non-partisan	1909	16	10×13	.50	‡5,000
A. A. SCHRAMM, Editor and Publisher, 921 Filbert St.							
News Gleaner—*see Frankford.*							
Nord Amerika (German)	Thursday	Catholic	1871	8	17×22	2.50	‡6,000
JOHN WIESLER, JR., Publisher, 1006 N. Fifth St.							
North American	Every Morn	Ind. Rep	1771	16	17×24	3.00	140,000
	Sunday edition			56-68	17×24	2.50	130,000
E. A. VAN VALKENBURG, Editor; NORTH AMERICAN COMPANY, Publishers., N. E. cor. Broad and Sansom Sts.							
Northeast News	Saturday	Local	1894	8	17×24	.50	4,000
FRANCIS X. RAFFERTY, Editor and Publisher, 2410 Hancock St.							
Northeast Philadelphia Banner	Saturday	Local	1897	8	17×24	1.00	‡1,400
J. W. WOLLER, Editor; WOLLER & WOLLER, Publishers, 3014 Kensington Ave.							
North End Gazette	Friday	Local		8	18×24	.50	900
CHARLES M. CARLIN, Editor and Publisher, 3614 N. Fifth St.							
Northern Liberties Republican—*issued mainly for free distribution*	Sunday	Republican	1909	8	15×22	1.00	
NORTHERN LIBERTIES PUBLISHING COMPANY, 1123 N. Howard St.							
North Philadelphia Gazette—*see Frankford.*							
North Philadelphia Inquirer—*prints editions under the name of Times, Chestnut Hill; Chronicle, Fox Chase; Home News, Tioga*	Saturday	Local	1897	4	18×24	.50	
——, Editor and Publisher, 612-614 Chestnut St.							
North Philadelphia Progress	Friday	Local	1907	4	15×22	.50	
NEWTON E. FREED, Editor; FREED & SWIFT, Pubs., Eighteenth St. and Germantown Ave.							
North Philadelphia World—*see Frankford.*							
Northwest Independent—*issued for free distribution*	Saturday	Local	1889	8	15×22		‡10,000
LOUIS C. MACARAN, Editor and Publisher, 2107 Columbia Ave.							
Numismatist	Monthly	Numismatic	1888	36	6×9	1.50	1,200
FARRAN ZERBE, Editor and Publisher, 236 Chestnut St.							
Oakdale Weekly—*prints editions under names of Fairhill Weekly, and Tioga Weekly—issued mainly for free distribution*	Saturday	Local	1888	4	19×24	.50	3,000
STUART S. GRAVES, Editor; GRAVES & Co., Publishers, 3033 Germantown Ave.							
Odd Fellows' Journal (Negro)	Thursday	G. U. O. O. F	1897	8	13×20	1.00	
J. C. ASBURY, Editor and Publisher, 1132 Lombard St.							
Odd Fellows' Siftings	Monthly	I.O.O.F	1884	8	13×20	.50	‡2,500
C. A. ULLRICH, Editor and Publisher, 1319 Buttonwood St.							
Office Practitioner	Quarterly	Medical	1904	96-128	7×10	1.00	‡5,200
J. D. ALBRIGHT, M.D., Editor and Publisher, 3228 N. Broad St.							
Old Penn Weekly Review	Saturday *dur. Coll. year*	Collegiate	1902	8	11×16	2.00	*3,671
GEORGE E. NITZSCHE and Associates, Editors; OFFICE OF PUBLICATION, Houston Hall, University of Pennsylvania.							
Olney Herald	Saturday	Independent	1908	4	15×22	.25	
W. W. MAJOR, Editor and Publisher, 5518 Fairhill St.							
Önàllàs (Hungarian)	Thursday	Catholic	1907	8	13×20	2.00	
REV. ALEX. VARLAKY, Editor; LATIN PRESS PRINTING AND PUB. CO., 1344 N. Fifth St.							
Opinione (Italian)	Morn. *ex.* ——		1906	8	18×22	6.00	
AGOSTINO DE BIASI, Editor; OPINIONE ITALIAN PUB. CO. (Inc.), 924-926 S. Ninth St.							
Our State Army and Navy	Monthly	Milit. & Naval	1897	24	11×14	1.50	2,000
CHARLES J. HENDLER, Editor and Publisher, 1107 Betz Building.							
Outlook of Missions	Monthly	Missions	1909	32	7×10	.50	
BOARD OF MISSIONS OF THE REFORMED CHURCH OF THE UNITED STATES, Publishers, Fifteenth & Race Sts.							
Patryota (Polish)	Friday	Republican	1889	4	20×26	1.50	
T. WASOWICZ, Editor and Publisher, 1831-1833 Frankford Ave.							
Peacemaker and Court of Arbitration	Monthly	Peace Union	1882	24	7×10	1.00	*1,002
ALFRED H. LOVE, Editor; UNIVERSAL PEACE UNION, Publishers, 1305 Arch St.							
Penn Dental Journal	Bi-monthly *dur. Coll. year.*	Dental Coll	1897	72	6×9	.50	500
UNDERGRADUATES OF THE DEPT. OF DENTISTRY, UNIVERSITY OF PENNSYLVAIA.							
Pennsylvania Herald	Monthly	Sunday School	1894	16	7×10	.25	*10,666
PENNSYLVANIA STATE SABBATH SCHOOL ASSOCIATION, Publishers, 701 Witherspoon Bldg.							
Pennsylvania Magazine of History and Biography	Quarterly	Historical	1877	128	7×10	3.00	*No adv.*
JOHN W. JORDAN, Ed.; PENNA. HISTORICAL SOCIETY, Pubs., S. W. cor. 13th and Locust Sts.							
Pennsylvanian	Daily *dur. Coll. year.*	Collegiate	1884	4	12×18	3.00	1,400
STUDENTS OF THE UNIVERSITY OF PENNA., Editors and Publishers, 3451 Woodland Ave.							

Continued on next page.

CIRCULATION: Bold face—sworn. * Detailed statement. ‡ Publisher's report. Plain figures—estimated.
POPULATION: Census of 1900. • Estimated. † County Seat. ⅋ Size of page.

PHILADELPHIA † (*Continued*)

				Estab.	Pages.	Size.	Sub.	Circ.
Pennsylvania Punch Bowl	Monthly *dur. Coll. year*	Collegiate		1900	36	10×12	1.25	‡1,000
STUDENTS OF THE UNIVERSITY OF PENNSYLVANIA, Editors and Publishers.								
Pennsylvanische Staats-Gazette(German)—*weekly edition of Morgen-Gazette*	Saturday	Independent		1896	16	17×24	2.00	
GERMAN DAILY GAZETTE PUBLISHING COMPANY, 924 Arch St.								
Pepper's Musical Times and Band Journal	10 ti. a year	Music & Lit		1877	20	9×13	1.00	‡53,000
J. W. PEPPER & SON, Publishers, Thirty-third and Walnut Sts.								
Pigeon Flying	Monthly	Pigeons			24	8×11	1.00	500
CHAS. H. JONES, Editor and Publisher, 10 S. Broad St.								
Plain Dealer	Thursday	Labor		1908	8	17×24	1.00	
HANFF-MCCARTY PRESS (Inc.), Publishers, 608 Chestnut St.								
Posselt's Textile Journal	Monthly	Textile		1907	60	9×12	2.00	**5,400**
E. A. POSSELT, Editor and Publisher, 2028 Berks St.								
Practical Farmer	Saturday	Agricultural		1855	20	11×15	1.00	47,500
L. H. COOCH, Editor; FARMER COMPANY, Publishers, S.E. cor. Market and 18th Sts.								
Presbyterian	Wednesday	Presbyterian		1831	32	9×13	2.50	‡14,100
PRESBYTERIAN PUBLISHING COMPANY, (Inc.), 1014 Witherspoon Building.								
Press	Morning	Republican		1857	16	18×24	3.00	✱**86,556**
Press	Sunday	Republican			42-56	18×24	2.50	✱**161,501**
SAMUEL C. WELLS, Editor; THE PRESS COMPANY, Publishers, Seventh and Chestnut Sts.								
Primary Quarterly	Quarterly	Baptist S. S.		1884	32	6×9	.10	‡240,105
AMERICAN BAPTIST PUBLICATION SOCIETY, 1701 Chestnut St.								
Progressive American	Monthly	Scien. & Mech.		1894	24	11×14	1.00	
CHARLES E. DOYLE, Editor; PROGRESSIVE AMERICAN PUB. CO., 2125 N. Twenty-ninth St.								
Przyjaciel Ludu (Polish)	Friday	Republican		1898	4	20×26	1.00	
WILLIAM WENDT & SON, Publishers, 3140 Richmond St.								
Psychological Clinic	Monthly *ex. July, Aug. & Sept*	Med. & Educ		1907	40	6×9	1.00	
LIGHTNER WITMER, Ph.D., Editor and Publisher, Woodland Ave. and Thirty-sixth St.								
Public Ledger	Every Morn	Independent		1836	16-24	17×23	3.00	60,000
	Sunday edition				36		2.50	50,000
A. C. LAMBDIN, Editor; PUBLIC LEDGER CO., Pubs., S.W. cor. Sixth and Chestnut Sts.								
Quiver—*issued for free distribution*	Thursday	Local		1893	8	17×22		5,000
QUIVER PUBLISHING COMPANY, 1400 Hanson St.								
Railroad Wire and Signal	Monthly	Labor		1907	20	6×9	1.00	
J. R. T. AUSTON, Editor; ORDER OF RAILROAD TELEGRAPHERS, DISPATCHERS, AGENTS, AND SIGNALMEN, Publishers.								
Railway World	Friday	Railroad		1856	28	9×13	4.00	4,000
EDWARD G. WARD, Editor; RAILWAY WORLD COMPANY, 612 Chestnut St.								
Real Estate Record and Builders' Guide	Wednesday	Real Estate		1886	16	10×13	5.00	
BUILDING NEWS PUBLISHING COMPANY, Perry Building.								
Record	Morning	Ind. Dem		1877	12-16	19×26	3.00	
Net circ. of above pub'n, as audited by American Newspaper Annual and Directory, **173,933**								
Record	Sunday	Ind. Dem			32-40	19×26	1.00	
Net circ. of above pub'n, as audited by American Newspaper Annual and Directory, **146,500**								
THEODORE WRIGHT, Editor; RECORD PUBLISHING COMPANY, Record Building.								SEE ADVT
Records of the American Catholic Historical Society of Phila.	Quarterly	Catholic		1887	128	6×9	2.00	1,600
PUBLISHED BY THE SOCIETY, 715 Spruce St.								
Red and Blue	Monthly *dur. Coll. year.*	Collegiate		1889	40	6×9	1.00	600
STUDENTS OF UNIVERSITY OF PENNSYLVANIA, Editors and Publishers.								
Reformed Church Messenger	Thursday	Ref. Church		1827	24-36	9×13	1.75	‡9,500
REV. C. J. MUSSER, D.D., Ed.: REFORMED CHURCH PUBLICATION BOARD, 15th & Race Sts.								
Reporter	Tuesday	Independent		1903	12	15×22	1.00	1,000
A. A. WILLIAMS, Editor; ALONZO F. JENKINS, Publisher, 12 N. Ithan St.								
Review—*see Manyunk.*								
Rural Farmer	Saturday	Agricultural		1880	16-24	8×12	.50	50,000
ALBERT J. MERRILL, Editor; RURAL FARMER PUBLISHING COMPANY, 44 S. Third St.								SEE ADVT
St. George Journal	Monthly	Amer.-British		1876	16	11×15	1.00	2,000
JOHN MORLEY, Editor; FREDERICK DODD, Publisher, 149 N. Ninth St.								
Saturday Evening Post	Saturday	Lit. & Fam		1728	24-32	11×14	1.50	✱1,425,072
GEORGE HORACE LORIMER, Editor; CURTIS PUBLISHING COMPANY, 421-427 Arch St.								
Scattered Seeds (Juvenile)	Monthly	Friends		1869	24	7×9	.50	✱4,655
FRIENDS' INTELLIGENCER ASSOCIATION (Ltd), Publishers, 140 N. Fifteenth St.								
Searchlight Philosophy	Monthly	Ind. & Anti-Prohib.		1910	60	6×9	1.00	
SEARCHLIGHT PUBLISHING COMPANY, 1101 Chestnut St.								
Seen and Heard	Semi-monthly	Literary		1901	40	5×6	1.00	7,200
SEEN AND HEARD COMPANY, Publishers, 718 Betz Building.								
Senior Quarterly	Quarterly	Baptist S. S.		1883	40	6×9	.20	‡186,690
Senior Quarterly (Home Department)	Quarterly	Baptist			38	6×9	.20	
GEORGE F. GENUNG, D.D., Editor; AMERICAN BAPTIST PUB. SOCIETY, 1701 Chestnut St.								
Sentinel—*see Manayunk.*								
Service	Monthly	Baptist		1890	128	7×10	.75	‡19,100
GEO. T. WEBB, Editor; AMERICAN BAPTIST PUBLICATION SOCIETY, 1701-3 Chestnut St.								

Continued on next page.

CIRC.: Bold face—sworn or A.N.A.&D. Audit. ✱Detailed statement. ‡Publisher's report. Plain figures—estimated.
POPULATION: Census of 1900. * Estimated. † County Seat. ℓ Size of page.

PHILADELPHIA† (*Continued*)

				Estab.	Pages.	Size.	Sub.	Circ.
Shoe and Leather Facts	Monthly	Trade		1889	24	11×15	1.00	‡4,600
E. N. HAAG, Editor; HAAG & PARRIS, Publishers, Third and Arch Sts.								
Sonntagsblatt (German)—*Sunday edition of Tageblatt*	Sunday	Independent		1879	16	15×22	2.00	
L. WERNER, Editor; TAGEBLATT PUBLISHING ASSOCIATION, 613 Callowhill St.								
Sonntags-Gazette (German)—*Sunday edition of Morgen-Gazette*	Sunday			1892	16-24	17×23	2.60	30,000
Sonntags Journal (German)	Sunday	Independent		1876	16	17×24	2.50	‡29,700
WM. REGENSPURGER, Editor and Publisher, 148 North Fifth St.								
South Philadelphian	Friday	Non-partisan		1895	4	16×20	1.00	‡6,000
J. E. LENNON, Editor and Publisher, 1254 S. Fifteenth St.								
South Philadelphia World	Wednesday	Local		1906	4	15×22	1.00	
JAMES HUNTER, Editor and Publisher, 615 S. Fifteenth St.								
Sporting Life	Saturday	Sports		1883	32	11×15	2.00	*‡36,881
FRANCIS C. RICHTER, Ed.; SPORTING LIFE PUBLISHING COMPANY, 34 South Third St.								
Stenographer	Monthly	Commercial Education		1890	64	7×10	1.00	
JOSEPH H. TUCKER, Editor; THE STENOGRAPHER CO., Publishers, 2207 Howard St.								
Sugar Beet	Quarterly	Trade		1880	86	7×10	3.00	1,100
LEWIS S. WARE, M. E., Editor; SUGAR BEET COMPANY, Publishers, 17 S. Ninth St.								
Sun (North Philadelphia)	Saturday	Local		1877	4	18×24	.50	
EDWIN A. FRICKE, Editor; SUN PUBLISHING COMPANY, Germantown Ave. & Broad St.								
Sunday Dispatch	Sunday	Republican		1848	8	16×20	1.50	20,137
JAMES L. HALL, Editor; DISPATCH PUBLISHING COMPANY, 718 Sansom St.								
Sunday Item—*Sunday edition of Evening Item*	Sunday	Republican		1847	16-20	18×23	1.00	
HARRISON FITZGERALD, Publisher, 28 S. Seventh St.								
Sunday School Times	Saturday	Undenom		1859	12-16	11×14	1.00	‡103,372
CHARLES G. TRUMBULL, Editor; SUNDAY SCHOOL TIMES COMPANY, Pubs., 1031 Walnut St.								
Sunday School World	Monthly	A. S. S. U		1861	36-40	6×9	.60	‡5,404
REV. EDWIN W. RICE, D.D., Ed.; AMERICAN S. S. UNION, Publishers, 1816 Chestnut St.								
Sunday Transcript	Sunday	Independent		1853	20	15×20	2.50	
F. G. LIGGETT, Editor; TRANSCRIPT PUBLISHING COMPANY, 703 Chestnut St.								
Sunshine	Weekly	Ref. Ch. S.S		1883	32	6×9	.15	*No adv.*
S. S. BOARD OF REFORMED CHURCH, Publishers, Fifteenth and Race Sts.								
Superintendent	Monthly	Baptist S.S		1884	12	6×9	.25	‡5,100
C. R. BLACKALL, D.D., Editor; AMERICAN BAPTIST PUBLICATION SOCIETY, 1701 Chestnut St.								
Tageblatt (Ger.)—*see Sonntagsblatt*	Morn. *ex. Sun*	Independent		1877	8	15×22	3.00	
Telegraph—*see Germantown.*								
Textile Colorist	Monthly	Textile Dyeing & Printing		1879	54	9×12	5.00	4,190
M. M. FRANK, Publisher, 147 N. Front St.								
This Week's Events	Saturday	Amusements, etc		1910	24	5×8	2.00	
BUDE PUBLISHING COMPANY, 638-40 Drexel Building.								
Tioga Weekly—*see Oakdale Weekly.*								
Tobacco News	Wednesday	Trade		1910	16	11×16	1.00	
MEAD COMPANY, Publishers, 925 Lafayette Building.								
Tobacco World	Wednesday	Trade		1881	32	11×16	1.00	2,500
TOBACCO WORLD PUBLISHING COMPANY, 1224 Arch St.								
Trade Journal	Monthly	Jewelry		1910	12	9×12	.50	
CLEMENT H. CONGDON, Editor; ROBERT L. COATES, Pubs., 900 Chestnut St.								
Trades Union News	Thursday	Labor		1904	8	15×22	1.00	‡33,000
TRADES UNION NEWS PUBLISHING COMPANY, 619-21 Filbert St.								
Traveling Elk	Monthly	Elks		1905	20-28	9×12	1.00	‡5,700
A. L. WEINSTOCK, Editor and Publisher, 10 N. Thirteenth St.								
Tribune (Negro)	Saturday	Republican		1884	8	13×20	1.50	
JOHN W. HARRIS, Editor; CHRIS J. PERRY, Publisher, 717 Sansom St.								
Trunks, Leather Goods and Umbrellas	Monthly	Trade		1898	80	8×11	1.00	‡2,500
PERRY L. SMITH, Editor and Publisher, 119 S. Fourth St.								
Twentieth Century Pastor	Monthly	Sermonic		1901	80	6×9	1.00	
WILLIAM DOWNEY, Editor; DOWNEY & CO. (Inc.), Publishers, 1018 Arch St.								
Twenty-sixth and Thirty-sixth Ward News	Thursday	Local		1889	4	22×31	1.00	5,000
GEO. O. SKIPPER, Editor and Publisher, Seventh and Moore Sts.								
United States Review	Thursday	Insurance		1868	28	10×14	3.00	***2,500**
UNITED STATES REVIEW PUBLISHING COMPANY, 411-413 Walnut St.								
University of Penn. Law Review and American Law Register	Monthly *ex. July, Aug. & Sept.*	Legal		1852	64	6×9	3.00	809
STUDENTS OF LAW DEPARTMENT OF UNIVERSITY OF PENNSYLVANIA, Editors and Publishers, S. W. cor. 34th and Chestnut Sts.								
University of Pennsylvania Medical Bulletin	Monthly	Medical		1888	42	8×11	2.00	900
MEDICAL FACULTY, UNIV. OF PA., Editors; UNIV. OF PA. PRESS, Pubs., 1724 Spruce St.								
Vehicle Dealer	Monthly	Trade		1902	74	10×13	1.00	
WARE BROTHERS COMPANY, Editors and Publishers, 1010 Arch St.								

Continued on next page.

CIRCULATION: Bold face—sworn. * Detailed statement. ‡ Publisher's report. Plain figures—estimated.
POPULATION: Census of 1900. * Estimated. † County Seat. ℘ Size of page.

				Estab.	Pages.	Size.	Sub.	Circ.
PHILADELPHIA† *(Continued)*								
Vereins-Reporter (German)	Saturday	Sec. Societies..			8	15×22	1.50	
CARL KUHL, Editor and Publisher, 527 Callowhill St.								
Vereins und Logen Zeitung (German)	Saturday	Societies		1905	8	17×22	1.50	5,000
ADOLPH TIMM, Editor and Publisher, 607 Sansom St.								
Vesuvio (Italian)	Saturday	Independent		1886	8	17×24	1.00	**2,500**
LEONARDO TERRONE, Editor; IL VESUVIO PRINTING & PUB. CO., 764 S. Ninth St.								
Voce Del Popolo (Italian)	Morn. *ex. Mon.*	Republican		1893	8	17×24	1.00	
ITALIO-AMERICAN PUBLICATION AND PRINTING COMPANY (Inc.), 773 S. Eighth St.								
Way—*issues s-mo. and mo. editions also; s-mo.* 9,000, *mo.*,3,000.	Weekly	Ref. Church		1872	8	11×15	.35	‡16,700
SUNDAY SCHOOL BOARD OF REFORMED CHURCH, Publishers, Fifteenth and Race Sts.								
Westminster Teacher	Monthly	Presbyterian		1873	16	8×11	.75	50,000
J. R. MILLER, D.D., Editor; PRESBYTERIAN BOARD OF PUBLICATION, 1319 Walnut St.								
West Philadelphia Bulletin	Friday	Republican		1903	8	15×22	.50	***5,150**
JAMES L. WALDIN, Editor and Publisher, 6133 Vine St.								
West Philadelphia Guide	Thursday	Local		1908	8	15×22	1.00	
CLEMENT L. BURTNETT, Editor and Publisher, 231 S. Fifty-third St.								
West Philadelphian	Saturday	Independent		1893	4	13×20	.50	3,000
P. C. FOSSETT, Editor and Publisher, 4041 Lancaster Ave.								
Words of Faith	Monthly	Evangelical		1874	16	7×10	.50	*No adv.*
G. W. MCCALLA, Editor and Publisher, N.W. cor. Eighteenth and Ridge Ave.								
World Wide	Monthly	Baptist Juv		1908	12	8×11	.25	‡15,600
MISS ANNA EDITH MEYERS, Editor; AMERICAN BAPTIST PUBLICATION SOCIETY, 1701 Chestnut St.								
Young Folks Catholic Weekly	Saturday	Catholic		1889	8	10×12	1.00	19,135
EDWARD W. MURPHY, Editor; H. L. KILNER & Co., Publishers, 824 Arch St.								
Young People	Saturday	Baptist		1880	8	11×16	.60	‡179,300
C. R. BLACKALL, D.D., Editor; AMERICAN BAPTIST PUBLICATION SOCIETY, 1701 Chestnut St.								
Young Republican	Wednesday	Republican		1908	4	16×22	2.00	
D. T. MCCOOL, Editor; YOUNG REPUBLICAN SYNDICATE, Publishers, 612 Betz Building.								
Youths' World	Monthly *in weekly parts.*	Baptist Juv		1907	16–20	11×16	.30	‡80,190
REV. H. T. MUSSELMAN, Editor; AMERICAN BAPTIST PUB'N SOCIETY, 1701 Chestnut St.								
Zvaigzde (Lithuanian)	Thursday	Catholic		1901	16	11×15	2.00	
LITHUANIAN CATHOLIC PUBLISHING COMPANY, 3654 Richmond St.								

PHILIPSBURG, pop. 3,266 (F 5); CENTRE Co. (C.), pop. 42,894. 38 m. N. by E. of Altoona. Philipsburg; Penna.; N.Y. Cent. & Hud. Riv.; N. Y. & Pittsb. Cent. R.Rs. Tel. Exp. Banks. Important bituminous coal center, with many large collieries in vicinity. Trade and shipping point of a large and fertile agricultural district. Several saw mills, fire brick works, etc.

Journal	Evg. *ex. Sun*	Independent		1888	4	15×22	3.00	950
Journal	Friday	Independent		1868	8	15×22	1.00	500
W. T. BAIR, Editor and Publisher.								
Ledger	Wed. & Sat.	Independent		1884	4	18×22	1.50	900
MISS A. V. WILLIAMS, Editor; GRANT & WILLIAMS, Publishers.								

PHŒNIXVILLE, pop. 9,604 (L 6); CHESTER Co.(S.E.), pop. 95,695. On Schuylkill R., 28 m.N. W. of Philadelphia. Phila. & Read.; Penna. R.Rs. Tel. Exp. Banks. Extensive iron works of the Phœnix Iron Co., among the largest in the United States. They produce steel bridges, boiler works, architectural steel, etc. Also needle works, planing mills, stocking factories, and other industries.

Messenger	Thursday	Independent		1871	4	20×26	1.50	750
JOHN O. K. ROBARTS, Editor and Publisher.								
Poultry Yard	Monthly	Poultry		1906	20	8×11	.25	2,000
POULTRY YARD PUBLISHING COMPANY.								
Republican	Evg. *ex. Sun*	Republican		1888	4	20×26	3.00	3,000
GEORGE F. SCOTT, Editor; PHŒNIXVILLE PUBLISHING COMPANY.								

PINE GROVE, pop. 1,084 (K 5½); SCHUYLKILL Co. (E.C.), pop. 172,927. 18 m. S.W. of Pottsville. Phila. & Read. R.R. Tel. Exp. Bank. Coal mining principal industry.

Herald	Friday	Independent		1878	8	15×22	1.50	
ALFRED GILBERT, Editor and Publisher.								

PITCAIRN, pop. 2,601 (C 6); ALLEGHENY Co. (W.S.W.), pop. 775,058. 15 m. S.E. of Pittsburg. Penna. R.R. Tel. Exp. Bank. Railroad shops and freight yards, employing 10,000 men. Brick yards. Manufacturing district.

Express	Thursday	Industrial		1893	12	15×22	1.00	*1,703
WILLIAM G. IRWIN, Editor and Publisher.								

PITTSBURG†, pop. ‖533,905 (B 5½); ALLEGHENY Co. (W.S.W.), pop. 775,058. On Ohio R., at junc. of Allegheny and Monongahela Rs. 354 m. W. by N. of Philadelphia. Penna.; Balt. & Ohio; Pittsb. & L. Erie; and several other railroads. Tel. Exp. Banks. Second city of Pennsylvania, and the leading iron and steel manufacturing city in America. Its pig iron product is said to be one-fourth, and its steel product more than one-half of the total product of the United States. The glass manufacture is also very important, the product being claimed to be about one-half of the total produced in this country. Coke is very largely produced, and there are numerous smaller manufactures. The abundance of natural gas fuel gives Pittsburg special advantages in manufacturing. The commerce of this city is also very considerable; oil, coal, lumber, iron, steel and glass products, etc., being largely distributed. Here are the University of Pittsburg, Pennsylvania College for Women (Presbyterian), Carnegie Technical Schools, Carnegie Institute and Library, a United States Arsenal, etc.

Alleghenier und Pittsburger Sonntagsbote—*see Allegheny.*

Amalgamated Journal	Thursday	Labor		1900	8	15×22	1.50	
BEN I. DAVIS, Editor and Publisher, Bissell Block, Seventh Ave. & Smithfield St.								

Continued on next page.

PITTSBURG † (*Continued*)

				Estab.	Pages.	Size.	Sub.	Circ.
American	Friday	Local		1909	4	15×22	1.00	
GEORGE R. MCLAUGHLIN, Editor and Publisher, P. O. Box 626, Sheridanville.								
Amerikansko Slovenske Noviny (Slovak)	Wednesday	Independent		1886	12-14	17×22	1.50	
AMERICAN SLAVONIC GAZETTE PUBLISHING COMPANY, 612-14 Grant St.								
Automobile Journal	Monthly	Motoring		1910	40	9×12	1.00	
AUTOMOBILE JOURNAL (Inc.), Publishers, 301 Monongahela Bank Building.								
Banker	Bi-monthly	Financial		1889	138	6×9	1.00	‡3,100
BANKER PUBLISHING COMPANY, 404 Diamond St.								
Beobachter (German)	Friday	Democratic		1880	8	17×24	1.50	‡11,000
BUFFALO VOLKSFREUND PRINTING COMPANY, Publishers, 46 48 Broadway, Buffalo. N. Y.								
Bible Teacher—*issues a quarterly edition; circ.* 80,000	Monthly	United Presb.		1870	36	6×9	.60	6,500
REV. R. J. MILLER, Ed.; UNITED PRESBYTERIAN BOARD OF PUBLICATION, 209 Ninth St.								
Builder	Monthly	Architectural.			52	9×12	2.00	4,000
B. J. PATTERSON, Editor; T. M. WALKER, Publisher, Builders' Exchange League.								
Builders' Gazette	Monday	Trade		1886	32	9×13	5.00	3,750
THOS. F. HODGES, Editor and Publisher, 303 Wood St.								
Bulletin	Saturday	Lit. & Soc.		1876	28	11×16	2.00	4,250
MRS. H. B. BIRCH, Editor; JOHN W. BLACK'S EXECUTORS, Publishers, 804 Penn Ave.								
Business Monthly	Monthly	Com'l&Finan.		1905	12	9×12	1.00	
WILLIAM H. SIVITER, Editor; FIRST NATIONAL BANK OF PITTSBURG, Publishers, Fifth Ave. and Wood St.								
Catholic	Thursday	Catholic		1844	16	12×18	1.50	‡12,300
FRANCIS P. SMITH, Editor. CATHOLIC PUBLISHING COMPANY, 8 Wood St.								
China, Glass and Lamps	Saturday	Trade		1890	24	10×14	2.00	2,000
J. G. KAUFMANN, Editor and Publisher, 121 Fourth Ave.								
Christian Advocate	Thursday	Methodist		1833	32	9×13	1.00	35,645
J. J. WALLACE, Editor; W. L. DIXON, Publisher, 524 Penn Ave.								
Christian Union Herald	Thursday	United Presb.		1880	16	10×15	.80	‡41,228
REV. R. J. MILLER, D.D., Ed.; UNITED PRESBYTERIAN BOARD OF PUBLICAT'N, 209 Ninth St.								
Chronicle Telegraph	Evg. *ex. Sun*	Republican		1841	12-32	17×24	3.00	***77,286**
PITTSBURG CHRONICLE TELEGRAPH PUBLISHING COMPANY, 231 Oliver Ave.								SEE ADVT
Church News	Monthly	Episcopal		1885	8	11×15	1.00	1,000
REV. CORTLANDT WHITEHEAD, D.D., Ed.; OFFICE OF PUBLICATION, Lewis Block.								
Coal and Coke Operator	Thursday	Coal Mining		1905	36	9×12	3.00	3,000
J. B. JOHNSON, Editor; COAL PUBLISHING COMPANY, 108 Smithfield St.								
Coal Trade Bulletin	Semi-monthly	Trade		1898	82	8×11	2.00	‡5,350
COAL TRADE COMPANY, Editors and Publishers, 926-30 Park Building.								
Commoner and Glassworker	Saturday	Trade		1882	16	13×17	2.00	5,000
H. W. GAUDING, Editor; COMMONER PUBLISHING COMPANY, 121 Fourth Ave.								
Construction Record	Saturday	Building		1889	16-24	9×12	5.00	‡3,300
CONSTRUCTION RECORD PUBLISHING COMPANY, 504 Bessemer Building.								
Dilgeles (Lith.)	Fortn'tly (Fri.)	Humorous		1906	8	9×12	1.00	
BALTRUSAITIS BROS., Publishers, 2400 Fifth Ave.								
Dispatch	Morning	Independent		1846	12-20	17×23	5.00	***65,323**
Dispatch	Sunday	Independent			52-80	17×23	2.50	***77,212**
Dispatch	Thursday	Independent		1853	8	17×23	1.00	10,000
C. A. ROOK, Editor; THE DISPATCH PUBLISHING CO., Cor. Smithfield and Diamond Sts.								SEE ADVT
East Ender	Friday	Local		1877	6-8	15×22	.50	3,750
FRANK R. HUFF, Editor and Publisher, 195 Fortieth St.								
Electric Journal	Monthly	Electrical		1904	116	6×9	1.50	12,230
A. H. MCINTIRE, Editor; ELECTRIC CLUB, Publishers, Murdock-Kerr Building.								
Gazette Times	Every Morn	Republican		1786	12-16	17×24	5.00	***81,415**
	Sunday edition				44-76		2.50	65,000
PITTSBURG GAZETTE TIMES (Inc.), Publishers, Cor. Wood St. and Oliver Ave.								SEE ADVT
Grain and Hay Reporter	Tues. & Fri.	Trade		1904	4	11×16	1.00	
R. E. PRIEST, Editor; REPORTER PUBLISHING COMPANY, Box 179 East Liberty Station.								
Grit (South Pittsburg)	Saturday	Independent		1886	8-16	15×22	.50	6,500
NEWS PUBLISHING COMPANY, 1014 Carson St.								
Happy Hen	Monthly	Poultry		1909	16-20	9×12	.50	
F. VAUGHAN STAPLER, Editor and Publisher.								
Herald	Evg. *ex. Sun*	Local		1902	6	18×22	3.00	6,500
WM. MAYER, Editor; MAYER PUBLISHING AND PRINTING CO. (Inc.), 231 Collins Ave.								
Hill Top Record	Friday	Independent			8	15×22	1.00	
W. P. LINN NOAH, Editor; HILL TOP RECORD PUBLISHING COMPANY, Southern Ave. and Amanda St.								
Homewood News	Thursday	Local		1909	8	10×15	1.00	
FLOYD J. TRIPLETT, Editor and Publisher, 514 Brushton Ave.								
Humanity	Monthly	Philanthropic			24	11×16	1.00	1,250
R. W. A. SIMMONS, Editor and Publisher, 318 Lewis Block.								
Index	Saturday	Lit. & Society			36	11×14	2.00	12,000
P. W. SHEPHARD, Editor; INDEX COMPANY, Publishers, Nixon Building.								
Industrial World	Saturday	Mechanical		1866	48	9×12	3.00	
L. L. CARSON, Editor; NATIONAL IRON AND STEEL PUBLISHING COMPANY, 213 Ninth St.								
I Nostri Tempi (Italian)	Saturday	Independent		1890	8-12	15×22	1.00	750
ORESTE SORDI & CO., Editors and Publishers, 819 Webster Ave.								
Insurance World	Weekly	Insurance		1874	20	8×12	3.00	‡4,200
J. C. BERGSTRESSER, Editor and Publisher.								

Continued on next page.

CIRCULATION: Bold face—sworn. * Detailed statement. ‡ Publisher's report. Plain figures—estimated.
POPULATION: Census of 1900. * Estimated. † County Seat. ⅛ Size of page.

PITTSBURG† (*Continued*)

			Estab.	Pages.	Size.	Sub.	Circ.
Irish Pennsylvanian	Saturday	Independent	1890	8	15×22	2.00	3,000
JOHN FLANNERY, Editor and Publisher, 1102 Grandview Ave.							
Iron City Trades Journal	Friday	Labor	1908	8	15×22	1.00	
WM. J. KELLY, Editor; IRON CITY CENTRAL TRADES COUNCIL, Publishers, Washington and Webster Aves.							
Jewish Criterion	Friday	Jewish	1895	12	11×14	2.00	**15,800** SEE ADVT
CHAS. H. JOSEPH, Editor; CRITERION PUBLISHING COMPANY, 647 Oliver Building.							
Jewish Post (Hebrew)	Tuesday	Jewish	1903	4-8	17×24	.50	5,000
J. S. GLICK, Editor and Publisher, 95 Logan St.							
Krestanske Listy (Bohemian)	Thursday	Presbyterian	1899	16	9×13	1.00	‡3,100
J. R. MILLER & V. LOSA, Editors; PRESBYTERIAN BOARD OF PUBLICATION AND SABBATH SCHOOL WORK, Publishers, P. O. Box, 1399.							
Labor World	Thursday	Labor		16	13×18	2.00	32,150
JOHN D. PRINGLE, Editor; LABOR WORLD PUBLISHING COMPANY, 218 Third Ave.							
Leader	Evg. *ex. Sun*	Independent	1870	10-32	18×23	3.00	75,000
Leader	Sunday	Independent	1865	56-70	18×23	2.50	61,871
ALEXANDER P. MOORE, Editor; LEADER PUBLISHING COMPANY, 431 Fifth Avenue.							
Legal Journal	Saturday	Legal	1853	60	6×9	6.00	‡1,200
THOMAS EWING & E. B. VAILL, Editors; PITTSBURG LEGAL JOURNAL (Inc.), Publishers, 916 Frick Building.							
Life	Saturday	Local	1883	8	15×22	1.00	
SCOTT DIBERT, Editor and Publisher, 806 Wylie Ave.							
Live Stock Journal	Evg. *ex. Sun*	Live Stock		4-6	18×22	4.00	1,500
R. E. PRIEST, Editor; MARKET REVIEW PUBLISHING Co. (Inc.), Union Stock Yards.							
Lutheran Witness	Fortn'tly(Thu.).	Lutheran	1882	8	10×14	1.00	
AMERICAN LUTHERAN PUBLICATION BOARD.							
Methodist Recorder	Saturday	Meth. Prot	1839	24	9×14	1.50	‡10,000
M. L. JENNINGS, D.D., Editor; F. W. PIERPONT, Publisher, 422 Fifth Avenue.							
Money	Saturday	Financial	1902	32	9×12	5.00	
FINANCE COMPANY IN PITTSBURG (Inc.), Publishers, 711-18 Ferguson Building.							
Monitor	Saturday	Fraternal		16	11×15	1.00	
WATSON ANTIS, Editor; FRATERNAL PUBLISHING COMPANY, 420 Diamond St.							
National Glass Budget	Saturday	Trade	1884	12	11×16	1.00	2,000
GEORGE B. KIMES, Editor and Publisher, 426 Fourth Ave.							
National Labor Tribune	Thursday	Labor	1873	8	17×23	2.00	17,000
JOSEPH TELFORD, Publisher, 352-4 Fifth Ave.							
National Liquor Dealer's Journal	Wednesday	Liquor	1904	20	11×15	2.50	2,000
W. F. CLARK, Editor; JOURNAL PUBLISHING COMPANY, 36-37 Conestoga Building.							
National Stockman and Farmer—*dated at Chicago, Ill., and Buffalo, N. Y., also*	Thursday	Agric. & Stock	1877	32	11×15	1.00	✱121,070 SEE ADVT
E. S. BAYARD, Editor; STOCKMAN-FARMER PUBLISHING COMPANY, 201-3 Shady Ave.							
New Guide	Friday	Sun. School	1862	8	11×16	.10	‡20,000
DR. C. E. WILBUR, Editor; F. W. PIERPONT, Publisher, 422 Fifth Ave.							
Observer	Thursday	Catholic	1899	16	13×18	1.50	
SAMUEL BYRNE, Editor; CHARLES J. JAEGLE, Publisher, 336 Third Ave.							
Our Boys	Monthly	Newsboys	1902	40	7×10	1.00	20,000
CLARA UDEL FRAZIER, Editor; OUR BOYS PUBLISHING COMPANY.							
Outlook for the Blind	Quarterly	Blind Ints'ts	1907	50	7×10	1.00	
CHARLES F. F. CAMPBELL, Editor; OFFICE OF PUBLICATION, 5733 Forbes St.							
Pitt Weekly	Wednesday *dur. Coll. year.*	Collegiate	1910	4	10×14	1.50	
STUDENTS OF THE UNIVERSITY OF PITTSBURG, Editors and Publishers.							
Post	Morn. *ex. Sun*	Democratic	1842	12-20	17×23	5.20	✱**55,009**
Post	Sunday	Democratic	1892	60-76	17×23	2.60	✱**71,901** SEE ADVT
ALBERT J. BARR, Editor; POST PUBLISHING COMPANY, Liberty Ave. and Wood St.							
Poultry and Pigeon Review	Monthly	Poultry & Pigeons	1909	16	8×11	.50	
W. I. GOSS, Editor; POULTRY AND PIGEON REVIEW PUBLISHING Co., 341 Sixth Ave.							
Presbyterian Banner	Thursday	Presbyterian	1814	36	9×14	2.00	15,269 SEE ADVT
JAMES H. SNOWDEN, D.D., Editor; PRESBYTERIAN BANNER PUB. CO., Fulton Bldg.							
Press	Evg. *ex. Sun.* & Sun. Morn.	Independent	1884	12-32	19×24	3.00	✱**100,804**
	Sunday edition			56-72		2.50	✱**83,715**
O. S. HERSHMAN, Editor; PRESS PUBLISHING COMPANY, 325 Fifth Ave.							
Railway Recorder	Monthly	Railroad	1901	34	9×12	1.00	
WM. L. ROSS, Editor; RECORDER COMPANY, Publishers, Park Building.							
Rarasek (Slovak)	Monthly	Humorous	1891	10	10×13	1.00	✱**1,000**
AMERICAN SLAVONIC GAZETTE PUBLISHING COMPANY, 612-14 Grant St.							
Record	Saturday	Ind. Rep	1892	8	15×22	.50	‡1,060
JOHN MELLOR, Editor and Publisher, 5229 Butler St.							
Slovensky Dennik (Slovak)	Daily *ex. Sun*		1901	4-8	17×22	5.00	**5,000**
AMERICAN SLAVONIC GAZETTE PUBLISHING COMPANY, 612-14 Grant St.							
South Hills News	Saturday	Ind. Rep	1904	12	11×16	1.00	**2,200**
M. H. GOTTSCHALL, Editor; SOUTH HILLS PUBLISHING COMPANY (Inc.), 1421 Oliver Bldg.							
Spectator	Friday	Society	1909	12	11×14	2.00	
GEORGE A. LEVY, Editor; SPECTATOR PUBLISHING COMPANY, 724 Ivy St., E. E.							
Sun	Evg. *ex. Sun*	Independent	1906	12	17×24	3.00	✱**64,876** SEE ADVT
ALBERT J. BARR, Editor; THE SUN COMPANY, Publishers, 612 Wood St.							

Continued on next page.

CIRCULATION: Bold face—sworn. ✱ Detailed statement. ‡ Publisher's report. Plain figures—estimated.
POPULATION: Census of 1900. * Estimated. † County Seat. ⅛ Size of page.

			Estab.	Pages.	‡Size.	Sub.	Circ.
PITTSBURG † (*Continued*)							
Team Owners Review	Monthly	Trade	1902	44	8×11	1.00	9,704
CONSOLIDATED PUBLISHING COMPANY (Inc.), Renshaw Building.							
Trades Journal	Saturday	Labor	1886	8	15×22	1.50	7,000
JOHN FLANNERY, Editor; TRADES JOURNAL PUBLISHING COMPANY, 1102 Grandview Ave.							
Trinacria (Italian)	Saturday	Independent	1901	8	18×24	1.00	
MARIANO CANCELLIERE, Editor and Publisher, 602 Webster Ave.							
United Presbyterian	Thursday	United Presb.	1842	32	9×12	2.00	‡19,000 SEE ADVT
REV. DAVID R. MILLER and Associates, Editors; MURDOCH, KERR & Co. (Inc.), Publishers, 209 Ninth St.							
Volksblatt und Freiheits-Freund (German)	Every Morn	Independent	1834	8	17×22	3.50	12,500
	Sunday edition					1.50	
Volksblatt und Freiheits-Freund (German)	Thursday	Independent	1834	8	17×22	1.00	
I. E. HIRSH, Editor; NEEB-HIRSCH PUBLISHING COMPANY, 529 Wood St.							
Volksfreund (Hebrew)	Friday	Jewish	1889	4-8	18×24	.50	5,000
J. S. GLICK, Editor and Publisher, 95 Logan St.							
West End Record	Saturday	Local	1890	8	13×20	1.00	2,750
JOHN B. MCGAW, Editor; H. L. MCGAW & SON, Publishers, 217 S. Main St.							
Wielkopolanin (Polish)	Thursday	Catholic	1899	8	17×24	1.50	
L. MACHNIKOWSKI, Editor; POLISH PRINTING AND PUBLISHING CO., 56 Twenty-second St.							
Woman's Gazette	Monthly	Lit. & Fam.	1905	8-16	11×15	.25	
IMOGENE HUMPHREYS, Editor; JORDAN PUBLISHING Co., Fifth Ave. and Washington St.							
PITTSTON, pop. 13,906 (L 4); LUZERNE Co. (N.E.), pop. 257,121. On Susquehanna R., 9 m. N. E. of Wilkes Barre. Lack. & Wyo. Val.; Del., Lack. & West.; Lehigh Val.; Del. & Hud.; Erie R.Rs. Tel. Exp. Banks. Anthracite coal region, the handling of which constitutes the principal business. Planing mills, paper and knitting mills, large machine shops, brass foundries, silk mills, engine and terra cotta works, cigar and cut glass factories, etc. Pittston is the business center of a population of over 40,000.								
Gazette	Evg. *ex. Sun*	Republican	1850	8-16	17×22	4.50	2,600
WILLIAM J. PECK, Editor and Publisher.							
Industrial Advocate	Saturday	Labor	1901	4	17×22	1.00	∗**1,500**
CENTRAL LABOR UNION, Publishers.							
PORTAGE, pop. *1,500 (E 6); CAMBRIA Co. (S.W.C.), pop. 104,837. 7 m. S.E. of Ebensburg. Penna. R.R. Tel. Exp. Bank.							
Press	Friday	Ind. Rep.	1904	6	15×22	1.00	
JOHN E. REAGAN, Editor and Publisher.							
PORT ALLEGANY, pop. *2,500 (F 3); MCKEAN Co. (N.W.), pop. 51,343. On Allegheny R., 25 m. N. of Emporium. Penna.; Coudersport & Port Alleg. R.Rs. Tel. Exp. Bank. In a heavily timbered district. Lumber mills, hemlock extract works, tannery, glass works, etc.							
Argus	Friday	Republican	1901	8	15×22	1.25	
C. F. BOLLER, Editor and Publisher.							
Reporter	Friday	Republican	1874	8	15×22	1.50	1,400
CHAS. O. LAYMON, Editor and Publisher.							
PORTLAND, pop. 490 (M 4½); NORTHAMPTON Co. (E.), pop. 99,687. On Delaware R., 5 m. S. of the Water Gap. Del., Lack. & West.; Lehigh & N. Eng. R.Rs. Tel. Exp. Bank. Shipping point for the product of the great Bangor slate quarries. School slate works, lime kilns, saw and flour mills, etc.							
Enterprise	Thursday	Independent	1874	4	20×26	1.00	525
JOHN R. WILDRICK, Editor and Publisher.							
PORT ROYAL, pop. 546 (H 5½); JUNIATA Co. (S.C.), pop. 16,054. On Juniata R., 47 m. N.W of Harrisburg. Penna.; Tusc. Val. R.Rs. Tel. Exp. Bank. Farming and grazing district. Some local manufacturing.							
Times	Wednesday	Local	1876	8	15×22	1.00	1,600
ALBERT H. STOOKEY, Editor and Publisher.							
POTTSTOWN, pop. 13,942 (L 6); MONTGOMERY Co. (S.E.), pop. 138,995. On Schuylkill R. and Canal, 40 m. W.N.W. of Philadelphia. Phila. & Read.; Penna. R.Rs. Tel. Exp. Banks. Largely engaged in iron and steel manufacture, having furnaces, rolling mills, nail works steel mills, etc., employing about 3000 men; also hosiery and silk mills, agricultural implement works, foundries and machine shops, etc.							
Blade	Saturday	Ind. Dem.	1880	4	20×26	.50	
L. R. SAYLOR, Editor and Publisher.							
Ledger	Evg. *ex. Sun*	Independent	1873	4-8	17×24	3.00	
Montgomery Ledger—*weekly edition of Ledger*	Tuesday	Independent	1843	4	22×30	1.00	
W. J. & H. S. BINDER, Editors; W. J. BINDER, Publisher.							
News	Morn. *ex. Sun*	Independent	1880	6-8	17×24	3.00	∗**7,113**
A. J. BRADLEY, Editor; POTTSTOWN DAILY NEWS PUBLISHING COMPANY (Inc.).							
POTTSVILLE†, pop. 16,664 (K 5); SCHUYLKILL Co. (E.C.), pop. 172,927. On Schuylkill R. and Canal, 93 m. N.W. of Philadelphia. Penna.; Phila. & Read.; Lehigh Val. R.Rs. Tel. Exp. Banks. Important shipping point. Large steel plant, also large manufacturing interests in iron goods of various kinds, brass, glue, pottery, lumber, furniture, knit goods, shoes, plushes, velvets, shirts, shirt waists and many other articles.							
Evening Chronicle	Evg. *ex. Sun*	Independent	1875	4-8	19×24	3.00	‡6,500
P. L. KNOWLTON, Editor; CHARLES MYERS, Publisher.							
Herald—*weekly edition of Journal.*	Friday	Republican	1893	8	16×22	1.00	**2,500**
J. M. HARRIS & H. I. SILLIMAN, Editors; MINERS JOURNAL NEWSPAPER CO. (Inc.), Pubs.							
Jefferson Demokrat (German)	Friday	Democratic	1855	4	21×28	1.50	
J. F. WETTER, Editor and Publisher.							
Journal—*see Herald*	Morn. *ex. Sun*	Republican	1871	6	15×22	3.00	**4,000**
Republican—*see Schuylkill Republican*	Evg. *ex. Sun*	Republican	1884	8	19×24	3.00	∗**9,170**
Saturday Night Review	Saturday	Democratic	1889	8	15×22	2.00	‡1,800
FRED J. O'CONNOR, Editor and Publisher.							

Continued on next page.

CIRCULATION: Bold face—sworn. ∗ Detailed statement. ‡ Publisher's report. Plain figures—estimated.
POPULATION: Census of 1900. * Estimated. ‖ Census of 1910. † County Seat. ‡ Size of page.

			Estab.	Pages.	Size.	Sub.	Circ.
POTTSVILLE † (*Continued*)							
Schuylkill Republican—*weekly edition of Republican*	Saturday	Republican	1872	8	15×22	2.00	900
J. H. ZERBEY, Editor and Publisher.							
Truth	Friday	Independent	1910	4	15×22	.50	
POTTSVILLE TYPOGRAPHICAL UNION NO. 320, Editors and Publishers.							
PROVIDENCE, pop. — (L 3½); LACKAWANNA Co. (N.E.) pop. 193,831. A northern suburb of Scranton. Del. & Hud.; N. Y., Ont. & West. R.Rs. Tel. Exp. Bank, Scranton. Oil refinery, flour mill and paving stone quarries.							
Register—*see Providence Register, Scranton.*							
PUNXSUTAWNEY, pop. 4,375 (D 4½); JEFFERSON Co. (W.C.), pop. 59,113. 45 m. N.W. of Altoona. Buff., Roch. & Pittsb.; Penna. R.Rs. Tel. Exp. Banks. Coal mining and iron manufacturing region. Farm, stock and lumber district.							
News	Wednesday	Independent	1885	8	17×22	1.00	900
HORACE G. MILLER, Editor and Publisher.							
Republican	Friday	Republican	1899	8	17×24	1.00	900
THOMAS J. RODGERS, Publisher.							
Spirit	Evg. *ex. Sun*	Ind. Rep	1906	8	17×22	3.00	‡3,500
Spirit	Wednesday	Ind. Rep	1873	8	17×22	1.50	‡2,400
W. O. SMITH, Editor; SPIRIT PUBLISHING COMPANY (Inc.).							
QUAKERTOWN, pop. 3,014 (M 5½); BUCKS Co. (S.E.), pop. 71,190. 38 m. N. of Philadelphia. Phila. & Read. R.R. Tel. Exp. Banks. Manufactures of stoves, harness, cigars, silk, lumber, shoes, church organs, flour, etc. Agricultural district.							
Free Press	Friday	Independent	1881	8-10	15×22	1.00	∗2,239
U. S. STAUFFER, Editor and Publisher.							
QUARRYVILLE, pop. *700 (K 7); LANCASTER Co. (S.E.), pop. 159,241. 15 m. S. E. of Lancaster. Lanc., Oxf. & S'thrn; Penna. R.Rs. Tel. Exp. Banks. Limestone quarried, and lime extensively made. Large iron mines. Large steam flour mills. Agricultural district.							
Sun	Tues. & Fri	Independent	1885	4	15×22	1.50	‡1,300
HOWARD REYNOLDS, Editor and Publisher.							
RALSTON, pop. *900 (H 3½); LYCOMING Co. (N.E.C.), pop. 75,663. 24 m. N. of Williamsport, nearest banking town. N'thrn Cent.; Susq. & N. Y. R.Rs. Tel. Exp. Shirt factory, brick yards, tannery, coal mines. General farming.							
Herald	Thursday	Independent	1909	8	13×20	1.00	
C. L. WOODWARD, Editor and Publisher.							
READING†, pop. ‖96,071 (L 6); BERKS Co. (S.E.), pop. 159,615. On Schuylkill R., 58 m. N.W. of Philadelphia. Penna.; Phila. & Read. R.Rs. Tel. Exp. Banks. Leading industry manufacture of iron and steel, there being large blast furnaces, rolling mills, sheet iron, boiler plate, nail, bolt and nut, tube, stove and other works; also manufactures of fur and wool hats, paper, lumber, cotton goods, beer, and various other articles; large knitting mills. Large shops of the Phila. & Read. R.R., employing many hundreds of men. Mountainous district, with iron ore and coal in vicinity.							
Adler (German)	Saturday	Democratic	1796	6	18×22	1.50	4,000
JOHN WEILER, Editor; READING POST PRINTING HOUSE, Publisher.							
Berks and Schuylkill Journal —*weekly edition of Times*	Saturday	Republican	1816	8	17×24	1.50	‡2,700
G. SCOTT SMITH, Editor; READING TIMES PUBLISHING COMPANY, 107 North Sixth St.							
Berks County Law Journal	Thursday	Legal	1908	16	6×9	3.00	103
WELLINGTON M. BERTOLET & RANDOLPH STAUFFER, Editors and Publishers.							
Biene (German)—*Sunday edition of Post*	Sunday	Democratic	1867	16	17×24	2.00	1,400
JOHN WEILER, Editor; W. ROSENTHAL, Publisher, 710 Penn St.							
Deutsche Eiche (German)	Wednesday	Harugari	1869	8	13×18	2.00	1,600
W. ROSENTHAL, Editor and Publisher 710 Penn St.							
Eagle	Evg. *ex. Sun*	Independent	1868	8-16	18×22	5.00	∗**20,760**
Eagle	Sunday	Independent	1877	12-14	18×22	1.50	∗**14,246**
Eagle	Saturday	Independent	1841	12-16	18×22	2.00	∗**4,497**
ALBERT N. BURKHOLDER, Editor; READING EAGLE COMPANY, Publishers, 542 Penn St.							
Herald	Evg. *ex. Sun*	Independent	1881	8-16	17×22	3.00	4,000
WM. M'CORMICK, Editor and Publisher, 13 N. Fifth St.							
Labor Advocate	Saturday	Labor	1900	4	18×24	1.00	1,750
LEW C. HULSHIZER, Editor and Publisher, 30 N. Sixth St.							
Post (German)—*see Biene*	Evg. *ex. Sun*	Democratic	1868	4	17×24	5.00	2,000
Reformed Church Record	Thursday	Ref. Church	1888	4	18×23	1.25	‡5,330
I. M. BEAVER, Editor and Publisher, 123 N. Sixth St.							
Sonntagsgast (German)	Monthly	Family	1872	16	8×11	.50	‡1,250
PASTOR WENNER, Publisher.							
Telegram	Evg. *ex. Sun*	Democratic	1887	8-16	17×22	3.00	7,095
Telegram	Saturday	Democratic	1881	8	18×23	1.00	4,000
FREDERICK S. FOX, Editor; READING TELEGRAM PUBLISHING CO., Sixth and Court Sts.							SEE ADVT
Times—*see Berks and Schuylkill Journal*	Morn. *ex. Sun*	Republican	1857	8	17×24	5.00	‡5,100
RENOVO, pop. 4,082 (G 4); CLINTON Co. (N.C.), pop. 29,197. On Susquehanna R., 28 m. N.W. of Lock Haven. Penna. R.R. Tel. Exp. Banks. Large railroad machine shops, fire brick works, tanneries and lumber mills. Lumbering and coal mining district.							
Evening News	Evg. *ex. Sun*	Independent	1883	4	15×22	3.00	900
W. C. NOLL, Editor; W. C. NOLL & J. H. SNYDER, Publishers.							
Record	Evg. *ex. Sun*	Democratic	1907	4	16×22	3.00	‡900
Record	Friday	Democratic	1871	4	20×26	1.50	‡1,350
J. U. & W. E. SHAFFER, Editors and Publishers.							

CIRCULATION: Bold face—sworn. ∗ Detailed statement. ‡ Publisher's report. Plain figures—estimated.
POPULATION: Census of 1900. * Estimated. ‖ Census of 1910. † County Seat. ⅛ Size of page.

Estab. Pages. ⅛Size. Sub. Circ.

REYNOLDSVILLE, pop. 3,435 (E 4); JEFFERSON Co. (W.C.), pop. 59,113. 12 m. S.E. of Brookville. Penna.; Reynolds. & Falls Creek R.Rs. Tel. Exp. Banks. Coal mines. Tannery, woolen, and flour mills, glass plant, brick plants.

Star ..... Wednesday ..... Independent .. 1892 8 15×22 1.00 1,275
CHARLES S. LORD, Editor and Publisher.

Volunteer ..... Wednesday ..... Independent .. 1878 8 15×22 1.00 700
W. C. ELLIOTT, Editor and Publisher.

RIDGWAY †, pop. 3,515 (E 4); ELK Co. (N.W.C.), pop. 32,903. 118 m. S.E. of Erie. Buff., Roch. & Pittsb.; Penna. R.Rs. Tel. Exp. Bank. Foundries, tanneries, engine, dynamo, tool and brick works, sash and door factory, etc. Lumber and leather, engines, dynamos and bricks largely exported.

Advocate—*weekly edition of Record* ..... Thursday ..... Republican ..... 1850 10-12 15×22 1.50 ‡1,800
W. H. BAKER, Editor; RIDGWAY PUBLISHING COMPANY.

Democrat ..... Morn. *ex. Sun* ... Democratic ..... 1908 4 15×22 3.00

Elk County Democrat—*weekly edition of Democrat* ..... Thursday ..... Democratic ..... 1869 8 17×22 1.50 600
THEO. P. WHALEY, Editor; ELK COUNTY DEMOCRAT PRINTING Co., Publishers.

Record—*see Advocate* ..... Evg. *ex. Sun* ..... Republican ..... 1903 8 15×22 3.00 ‡1,500

RIEGELSVILLE, pop. —— (M 5½); BUCKS Co. (S.E.), pop. 71,190. On Delaware R. and Lehigh Coal & Nav. Co.'s Canal. 9 m. S. of Easton. Railroad and tel. sta., Riegelsville, N. J. Penna. East. R.R. Exp. Bank. Iron works, a large paper mill, etc.

News ..... Wednesday ..... Independent .. 1889 4 20×26 1.00 600
RYAN RAPP, Editor and Publisher.

RIMERSBURG, pop. *750 (C 4½); CLARION Co. (W.), pop. 34,283. 14 m. S.W. of Clarion. Penna. R.R. Tel. Exp. Bank.

Gazette ..... Friday ..... Independent .. 1906 8 15×22 1.00 737
CHARLES EDWARD KRATZER, Editor and Publisher.

RIVERSIDE, pop. *418 (J 4½); NORTHUMBERLAND Co. (E.C.), pop. 90,911. 11 m. N.E. of Sunbury. Penna. R.R. (Railroad name South Danville). Tel. Exp. Bank, Danville.

Star ..... Saturday ..... 1902 6 7×10 .50
H. J. BIRD, Editor and Publisher.

ROARING SPRING, pop. *1,344 (F 6); BLAIR Co. (S.W.C.), pop. 85,099. 12 m. S. of Altoona. Penna. R.R. Tel. Exp. Bank. Large blank book factory, planing and paper mills.

News ..... Friday ..... Local ..... 1906 8 15×22 1.00 ✳**1,389**
AMOS CLAAR, Editor and Publisher.

ROCKWOOD, pop. *1,000 (D 7); SOMERSET Co. (S.W.), pop. 49,461. 9 m. S. of Somerset. Balt. & Ohio R.R. Tel. Exp. Bank. Cigar, broom, lumber and brick manufactures, brewery. Lumbering and coal mining.

Somerset County Leader ..... Friday ..... Republican ..... 1905 8 15×22 1.50 ‡1,450
H. A. MILLER, Editor; THE LEADER (Inc.), Publishers.

ROSCOE, pop. 1,354 (C 6); WASHINGTON Co. (S.W.), pop. 92,181. 24 m. E. of Washington. Pittsb. & L. Erie; Penna. R.Rs. Tel. Exp. Bank. Boat building. Breweries, etc.

Ledger ..... Friday ..... Democratic ..... 1897 8 15×22 1.00 ‡1,450
JOE T. S. COWEN, Editor and Publisher.

ROULETTE, pop. *1,000 (F 3); POTTER Co. (N.), pop. 30,621. 9 m. W. of Coudersport, nearest banking town. Couder. & Port Alleg. R.R. Tel. Exp.

Recorder ..... Friday ..... Independent .. 1903 8 15×22 1.00 750
A. L. CORWIN, Editor and Publisher.

ROYERSFORD, pop. 2,607 (L 6); MONTGOMERY Co. (S.E.), pop. 138,995. On Schuylkill R., 32 m. N.W. of Philadelphia. Phila. & Read.; Penna. R.Rs. Tel. Exp. Banks. Extensive stove foundries, also agricultural implement works, hosiery mills, machine shops, glass works, bridge works, etc.

Advertiser ..... Friday ..... Republican ..... 1890 4-8 17×23 1.00 **1,500**
JACOB S. JOHNSON, Editor and Publisher.

RURAL VALLEY, pop. *600 (D 5); ARMSTRONG Co. (W.), pop. 52,551. 12 m. E. of Kittanning. Railroad, tel. and exp. sta., Yatesboro. Rural Val. R.R. Bank.

Advance ..... Wednesday ..... Neutral ..... 1901 4 17×24 1.00 ‡625
H. O. PETERS, Editor and Publisher.

ST. JOHN'S, pop. *50 (K 4½); LUZERNE Co. (N.E.), pop. 257,121. 6 m. fr. Hazleton, nearest banking town. Wilkes Barre & Hazleton (Elec.) R.R. Tel. Exp.

Valley Vigilant ..... Thursday ..... Independent .. 1903 4 17×24 .50
W. A. EVANS, Editor and Publisher, Hazleton.

ST. MARY'S, pop. *6,000 (E 4); ELK Co. (N.W.C.), pop. 32,903. 10 m. E. of Ridgway. Penna.; Pittsb., Shaw. & N'thrn R.Rs. Tel. Exp. Banks. Numerous saw and planing mills, flour mills, tanneries and breweries, sewer pipe and glass factories, etc. Coal, lumber and brick leading shipments.

Elk County Gazette ..... Thursday ..... Democratic ..... 1868 8 15×22 1.50 ‡1,400
GAZETTE PUBLISHING COMPANY.

Elk Enterprise ..... Thursday ..... Independent .. 1905 8 16×22 1.50 1,400
F. A. JACOB, Editor and Publisher.

Press ..... Evg. *ex. Sun* ..... Independent .. 1910 4 15×22 2.25
G. A. MOHR, Editor; PRESS PUBLISHING COMPANY.

SALISBURY (*Elk Lick P.O.*), pop. 980 (D 7); SOMERSET Co. (S.W.), pop. 49,461. 25 m. S. of Somerset. Balt. & Ohio R.R. (Railroad sta., West Salisbury). Tel. Exp. Bank. Traction engine works. Coal mining and farming region.

Somerset County Star ..... Thursday ..... Republican ..... 8 15×22 1.25 1,200
ROBERT H. JOHNSTON, Editor and Publisher.

SALTSBURG, pop. 828 (D 5½); INDIANA Co. (S.W.C), pop. 42,556. 20 m. S.W. of Indiana. Penna. R.R. Tel. Exp. Bank. Rolling mills, bottle works, etc. Coal mines.

Press ..... Thursday ..... Independent .. 1875 8 17×22 1.00 960
R. A. WALKER, Editor and Publisher.

CIRCULATION: Bold face—sworn. ✳ Detailed statement. ‡ Publisher's report. Plain figures—estimated.
POPULATION: Census of 1900. * Estimated. † County Seat. ⅛ Size of page.

Estab. Pages. ⅛Size. Sub. Circ.

SANDY LAKE, pop. 632 (B 4); MERCER Co. (W.), pop. 57,387. 31 m. W.S.W. of Oil City. L. Shore & Mich. S'thrn R.R. Tel. Exp. Bank. Farming, oil and coal producing district. Manufactures of flour, lumber, woolen goods, etc.

Breeze ..... Friday ..... Republican..... 1902 4 15×22 1.00 ‡750
GLENN R. SCOFIELD, Editor and Publisher.

SAXTON, pop. 937 (F 6); BEDFORD Co. (S.), pop. 39,468. On Juniata R., 28 m. N.E. of Bedford. Hunt. & Broad Top Mtn. R.R. Tel. Exp. Bank. Iron furnace, foundry, planing mill, railroad, machine and car shops, handle factory, vitrified brick works.

Herald ..... Wednesday ..... Independent .. 1884 4 15×22 .80 ‡700
W. THOMPSON, Editor; HERALD PUBLISHING COMPANY.

SAYRE, pop. 5,243 (J 2½); BRADFORD Co. (N.E.), pop. 59,403. 17 m. N. of Towanda. Lehigh Val. R.R. Tel. Exp. Bank. Car wheel works, foundry, locomotive shops, car shops, metal works, moulding works, bicycle factory, stamping company, planing mill, etc.

Game Fowl Monthly ..... Monthly ..... Game Fowl..... 1885 36 6×10 1.00
C. L. FRANCISCO, Editor and Publisher.

Times-Record ..... Evg. *ex. Sun*..... Local..... 1891 8 15×22 3.00 1,100
C. L. FRANCISCO, Editor and Publisher.

SCHUYLKILL HAVEN, pop. 3,654 (K 5); SCHUYLKILL Co. (E.C.), pop. 172,927. 4 m. S. of Pottsville. Lehigh Val.; Penna.; Phila. & Read. R.Rs. Tel. Exp. Bank. Rolling mills, hosiery and underwear factories, shoe factories and large car shops. Coal mining and shipping.

Call ..... Friday ..... Independent .. 1891 4 16×22 1.00 800
JAY G. SHUMWAY, Editor and Publisher.

SCHWENKVILLE, pop. *338 (M 6); MONTGOMERY Co. (S.E.), pop. 138,995. 18 m. N.N.W. of Norristown. Perkiomen R.R. Tel. Exp. Bank. Farming.

Item ..... Thursday ..... Independent .. 1877 4 22×28 1.00 ‡3,475
IRVIN H. BARDMAN, Editor and Publisher

SCOTTDALE, pop. 4,261 (C 6); WESTMORELAND Co. (S.W.), pop. 160,175. 17 m. S. of Greensburg. Penna.; Balt. & Ohio R.Rs. Tel. Exp. Banks. Surrounded by large coal fields, whose product is chiefly converted into coke. Blast furnaces, cast iron pipe foundries, two rolling mills, car shops, gas and water pipe works, etc. Coal, coke and iron extensively shipped.

Advanced Sunday School Lesson Quarterly—*issues a German edition also*..... } Quarterly..... Mennonite ..... 52 6×9 .12 *No adv.*
D. H. BENDER, Editor; MENNONITE PUBLISHING HOUSE.

Christian Monitor..... Monthly ..... Mennonite ..... 1909 32 9×12 1.00
H. FRANK REIST, Editor; MENNONITE PUBLISHING HOUSE.

Gospel Herald ..... Thursday ..... Mennonite ..... 1864 16 11×14 1.00 *No adv.*
DANIEL KAUFFMAN, Editor; MENNONITE PUBLISHING HOUSE.

Independent ..... Thursday ..... Independent .. 1881 8 17×24 1.00 ‡1,400
CHARLES E. ALBERT, Editor; SCOTTDALE PRINTING AND PUBLISHING COMPANY.

Mennonitische Rundschau (Ger.). Wednesday..... Non-political.. 1878 20 9×12 1.00 ‡5,350
M. B. FAST, Editor; MENNONITE PUBLISHING HOUSE.

Observer ..... Thursday ..... Independent .. 1900 8 15×22 1.00 1,200
J. HOWARD CRAMER, Editor and Publisher.

Teachers' Sunday School Lesson Quarterly ..... } Quarterly..... Mennonite ..... 1907 108 6×9 .35 ‡2,300
DANIEL KAUFFMAN & D. H. BENDER, Editors; MENNONITE PUBLISHING HOUSE.

SCRANTON†, pop. ‖129,867 (L 4); LACKAWANNA Co. (N.E.), pop. 193,831. 167 m. N. of Philadelphia. N. Y., Ont. & West.; Del., Lack. & West.; Cent. R.R. of N. J.; Del. & Hud.; Erie R.Rs. Tel. Exp. Banks. The most important center of the anthracite coal mining interest, surrounded by immense deposits of the best grade of coal. Bessemer steel works, rolling mills, iron works, machine locomotive, nut and bolt, steel tired wheels, tin plate and boiler shops, etc. Other articles of manufacture include silk and woolen fabrics, glass, edge tools, mining machinery and numerous others. Large distributing trade in supplies for the mining region. Correspondence Schools, employing over 2500 people.

Board of Trade and Engineering Journal..... } Monthly ..... Trade ..... 1904 24 9×12 1.00 **2,000**
C. F. MILLER, Editor and Publisher, Board of Trade Building.

Catholic Light..... Thursday ..... Catholic ..... 1900 8 16×21 1.50
SYRACUSE PRINTING AND PUBLISHING COMPANY, 324 Coal Exchange Building.

Druid ..... Thursday ..... Welsh Int'sts.. 1907 8 17×23 1.50 6,000
T. OWEN CHARLES, Editor; DRUID PUBLISHING COMPANY, 302 Tribune Building.

Financial Review ..... Saturday..... Com'l&Finan. 1907 12-24 10×13 3.00
A. J. HARRIS, Editor; FINANCIAL REVIEW PUBLISHING CO.

Journal (German)..... Saturday..... Independent 1874 10-12 15×22 2.00
OTTO KRACHT, Editor; JOURNAL PRINTING COMPANY, Publishers, 730 Pittston Ave.

Mines and Minerals..... Monthly ..... Mining, &c..... 1881 136 9×12 2.00 ***10,176**
EUGENE B. WILSON, Editor; INTERNATIONAL TEXTBOOK COMPANY, Publishers.

Pennsylvania Lumberman..... Monthly ..... Lumber..... 1903 16 11×14 1.25
B. F. LAUDIG, Publisher, 248 Wyoming Ave.

Providence Register..... Saturday..... Independent .. 1876 4 17×22 1.00 **800**
J. U. HOPEWELL, Editor and Publisher, 1812 North Main Ave.

Scrantonian..... Sunday ..... Independent .. 1897 12 17×24 1.00
RICHARD LITTLE, Editor and Publisher, Republican Building.

Straz (Polish) ..... Saturday..... Labor ..... 1894 8 13×20 1.50
S. A. DANGEL, Editor and Publisher, Cedar Ave. and Willow St.

Times ..... Evg. *ex. Sun*..... Democratic..... 1869 12-16 18×24 3.00 ***32,483**
E. J. LYNETT, Editor and Publisher, 220-4 Spruce St.

Tribune-Republican..... Morn. *ex. Sun*... Ind. Rep..... 1867 12-32 17×24 3.00
Net circ. of above pub'n, as audited by American Newspaper Annual and Directory, **20,097** SEE ADVT
ROBERT D. TOWNE, Editor; TRIBUNE PUBLISHING COMPANY, 309-311 Washington Ave.

Truth ..... { Evg. *ex. Sun*..... Republican..... 1884 12-16 17×24 3.00 **18,723**
{ *Saturday edition*..... 12-16 17×24 1.00
JOHN E. BARRETT, Ed.; SCRANTON TRUTH PUBLISHING CO., Penn Ave. and Mulberry St. SEE ADVT

Wochenblatt (German)..... Thursday ..... Ind. Dem..... 1865 8 17×24 2.00 1,100
FRED. A. WAGNER, Editor and Publisher, 511 Lackawanna Ave.

CIRC.: Bold face—sworn or A.N.A.&D.Audit. *Detailed statem'nt. ‡Publisher's report. Plain figures—estimated.
POPULATION: Census of 1900. * Estimated. ‖ Census of 1910. † County Seat. ⅛ Size of page.

Estab. Pages. ⅛Size. Sub. Circ.

SELINSGROVE, pop. 1,326 (J 5); SNYDER Co. (C.), pop. 17,304. On Susquehanna R., 6½ m. bel. Sunbury. Penna. R.R Tel. Exp. Bank. Flour mills, iron foundry, saw mill, sash and door, shoe and cigar factories. Farming section.

Snyder County Tribune.....Friday .....Republican..... 1856 4 20×26 1.00 600
J. A. LUMBARD, Editor and Publisher.

Susquehanna..... { Monthly / *dur. Coll. year.* } Collegiate ..... 1891 36 6×9 .75 ‡400
STUDENTS PUBLISHING ASSOCIATION OF SUSQUEHANNA UNIVERSITY.

Times .....Wednesday .....Democratic..... 1822 4 18×24 1.00 **500**
MARION S. SCHOCH, Publisher.

SELLERSVILLE, pop. 1,247 (M 6); BUCKS Co. (S.E.), pop. 71,190. 34 m. N. of Philadelphia. Phila. & Read. R.R. Tel. Exp. Bank. Manufactures cigars, pressure gauges, tapestries.

Herald.....Friday .....Local..... 1897 8 18×24 1.00 1,800
F. BLISS CARPENTER, Editor; E. E. ALTHOUSE, Publisher.

Poultry Item.....Monthly .....Poultry ..... 1899 32 8×12 .50 30,000
FRANK W. DE LANCEY, Editor; ITEM PUBLISHING COMPANY.

SENECA, pop. —— (C 4); VENANGO Co. (N.W.), pop. 49,648. 7 m. E. of Franklin. Nearest railroad, tel., exp. and banking town, Oil City. Pittsb., Ft. W. & Chic.; L. Shore & Mich. S'thrn; Penna.; Erie R.Rs. Farming and oil producing region.

Kicker.....Friday .....Independent .. 1899 8 15×22 1.00 900
N. S. KINNEY, Editor and Publisher.

SEWICKLEY, pop. 3,568 (B 5½); ALLEGHENY Co. (W.S.W.), pop. 775,058. 13 m. N. W. of Pittsburg. Pittsb., Ft. W. & Chic. R.R. Tel. Exp. Bank.

Herald.....Saturday.....Local..... 1903 12 10×14 1.50
J. L. KOCHENDERFER & JAS. M. STINSON, Editors; STINSON PRINTING Co., Publishers.

Sewickley Valley.....Saturday.....Soc. & Local... 1895 16 10×14 1.50 700
MRS. W. B. CHAFFEY, Editor and Publisher.

SHAMOKIN, pop. 20,482 (J 5); NORTHUMBERLAND Co. (E.C.), pop. 90,911. 19 m.S.E. of Sunbury. N'thrn Cent.; Phila. & Read. R.Rs. Tel. Exp. Banks. Chief industry coal mining and shipping. Powder mill, silk mills, shirt, overalls and stocking factories, foundry, etc. Local estimate of population, with contiguous portion of township, 35,000.

Dispatch.....Evg. *ex. Sun*.....Independent .. 1886 8-10 18×24 3.00 ‡3,820
CLAYTON S. SCOTT, Editor; LEADER PUBLISHING COMPANY.

Herald—*Thursday edition of daily is used as a weekly*..... } Evg. *ex. Sun*.....Republican..... 1888 4 18×24 3.00 1,800
J. IRVIN STEEL, Editor and Publisher.

News .....Evg. *ex. Sun*.....Republican..... 1893 8 18×23 3.00 ***3,328**
J. F. HOOVER, Editor; NEWS PUBLISHING COMPANY.

Przyjaciel Gornika (Polish).....Friday .....Independent .. 1901 4 15×22 1.00 2,500
FRANK S. WITT, Editor and Publisher.

SHARON, pop. 11,909 (A 4); MERCER Co. (W.), pop. 57,387. 21 m. N.N.W. of New Castle. Pittsb., Ft. W. & Chic.; L. Shore & Mich. S'thrn; Erie R.Rs. Tel. Exp. Banks. Large quantities of coal are mined in the vicinity, there being ten mines in operation. Important iron manufactures, including five furnaces, three rolling mills, steel and ordnance works, nail works, a boiler shop, etc. Several saw, planing and flour mills, steel hoop mills, bra.e-beam works, etc.

Eagle.....Wednesday .....Republican..... 1874 4 20×26 1.00 900
W. WHITEHEAD, Editor and Publisher.

Herald .....Evg. *ex. Sun*.....Republican..... 1909 8 17×22 4.50

Herald.....Thursday .....Republican..... 1864 4 22×28 1.00
SHARON HERALD PUBLISHING COMPANY.

Telegraph.....Evg. *ex. Sun*.....Republican..... 1893 8 18×23 4.50 3,750

Telegraph .....Thursday.....Republican..... 1893 8 18×23 1.00 750
ADDISON C. DICKINSON, Editor and Publisher.

SHARPSBURG, pop. 6,842 (C 5½); ALLEGHENY Co. (W.S.W.), pop. 775,058. On Allegheny R., 5 m. N.E. from, and a suburb of Pittsburg, with street railway connection. Penna.; Balt. & Ohio R.Rs. Tel. Exp. Bank. Manufacturing city, with rolling mills, machine shops, steel works, blast furnaces, varnish factories, glass and oil can works, lubricating oil factory, etc. Coal oil and iron fields in vicinity.

Herald.....Friday .....Independent .. 1878 8 15×22 1.00
E. A. SCHUETZ, Editor; HERALD PRINTING COMPANY, Publishers.

SHARPSVILLE, pop. 2,970 (B 4); MERCER Co. (W.), pop. 57,387. 3 m.N.E. of Sharon. Pittsb., Ft. W. & Chic.; Erie; Sharpsville; L. Shore & Mich. S'thrn R.Rs. Tel. Exp. Banks. The iron industry is largely developed, seven blast furnaces in operation.

Advertiser.....Wednesday.....Republican..... 1870 4 22×28 1.00 600
P. J. BARTLESON & SON, Editors and Publishers.

SHEFFIELD, pop. *1,800 (D 3); WARREN Co. (N.W.), pop. 38,946. 13 m. S. E. of Warren. Penna.; Tionesta Val.; Sheff. & Tionesta R.Rs. Tel. Exp. Bank. Tanneries, saw mill, stave and glass bottle factories. Lumbering. Petroleum and natural gas in vicinity.

Observer.....Thursday .....Ind. Rep..... 1902 4 18×24 1.00 ‡1,175
M. H. SHICK, Editor and Publisher.

SHENANDOAH, pop. ‖25,774 (K 5); SCHUYLKILL Co. (E.C.), pop. 172,927. 12 m.N. of Pottsville. Lehigh Val.; Phila. & Read.; Penna. R.Rs. Tel. Exp. Banks. Here are some of the largest collieries of the Schuylkill anthracite region, and coal is extensively shipped.

Advocate.....Saturday .....Ind. Rep..... 1903 4 18×24 .50 ‡2,140
E. J. HOLLAND & E. F. MOYER, Editors and Publishers.

Anthracite Labor News.....Saturday .....Labor ..... 1904 8 15×22 1.00 1,400
M. E. DOYLE, Editor and Publisher.

Darbininku Viltis (Lithuanian)...Saturday .....Independent .. 1903 4 18×24 1.50 ‡2,250
VINCENT J. SZLIAKYS, Editor and Publisher.

Evening Herald.....Evg. *ex. Sun*.....Republican..... 1885 4 17×24 3.00 2,250
C. T. STRAUGHN, Editor; HERALD PRINTING COMPANY, Publishers.

News Budget.....Wed. & Sat.....Independent .. 1892 4-8 18×22 1.00 ‡2,000
WM. G. HESS & BRO., Editors and Publishers.

CIRCULATION: Bold face—sworn. * Detailed statement. ‡ Publisher's report. Plain figures—estimated.
POPULATION: Census of 1900. * Estimated. ‖ Census of 1910. † County Seat. ⅛ Size of page.

Estab. Pages. ⅛Size. Sub. Circ.

SHICKSHINNY, pop. 1,456 (K 4); LUZERNE Co. (N.E.), pop. 257,121. On Susquehanna R., 15 m. W. by S. of Wilkes Barre. Del., Lack. & West. R.R. Tel. Exp. Bank. Coal mining, wood turning and silk mills. Farming district.

Mountain Echo.....Friday .....Republican..... 1873 8 15×22 1.00 1,400
R. M. TUBBS, Editor and Publisher.

SHINGLE HOUSE, pop. *250 (F 2½); POTTER Co. (N.), pop. 30,621. 14 m. N. W. of Coudersport. N. Y. & Penna. R.R. Tel. Exp. Bank.

Oswayo Valley Mail.....Wednesday.....Independent .. 1886 4 20×26 1.00 750
C. A. HERRICK, Editor and Publisher.

SHIPPENSBURG, pop, 3,228 (G 6½); CUMBERLAND Co. (S.), pop. 50,344. 21 m. S. W. of Carlisle. Phila. & Read.: West. Md.; Cumb. Val. R.Rs. Tel. Exp. Bank. Agricultural section. Cumberland Valley State Normal School.

Chronicle.....Thursday .....Independent .. 1875 8 15×22 1.00 ‡700
W. H. MCCREARY, Editor; SHIPPENSBURG PRINTING COMPANY (Inc.), Publishers.

News.....Friday .....Republican..... 1844 4 20×26 1.25 ‡1,500
J. W. KENYON, Editor; J. C. FLEMING, Publisher.

SKIPPACK, pop. *300 (M 6); MONTGOMERY Co. (S. E.), pop. 138,995. 10 m. N.W. of Norristown. Nearest railroad, tel., exp. and banking town, Collegeville. Perkiomen R.R. Farming and dairying section.

Montgomery Transcript.....Friday .....Republican..... 1888 4 20×26 1.00 ***2,446**
A. E. DAMBLY'S ESTATE, Editor and Publisher.

SLATINGTON, pop. 3,773 (L 5); LEHIGH Co. (E.), pop. 93,893. 16 m. N.W. of Allentown. Lehigh Val.; Phila. & Read.; Lehigh & N. Eng. R.Rs. Tel. Exp. Banks. Fine slate quarries, rolling mill, knitting mills, silk mill. School and roofing slates extensively manufactured.

Herald .....Friday ....Republican..... 1907 4 18×24 1.00
J. W. ROBERTS & R. E. RINKER, Editors; HERALD PUBLISHING COMPANY.

News .....Friday .....Independent.. 1868 8 15×22 1.00 600
JAMES G. RAUCH, Editor; NEWS PUBLISHING COMPANY.

Star.....Wednesday.....Independent .. 1894 4 18×24 1.00 800
FRED'K W. SELL, Editor and Publisher.

SMETHPORT†, pop. 1,704 (E 3); MCKEAN Co. (N.W.), pop. 51,343. 20 m. S.E. of Bradford. Penna.; Pittsb., Shaw. & N'thrn; Mt. J., Kinz. & R. R.Rs. Tel. Exp. Bank. Large saw mill, producing 5,000,000 feet of lumber annually; also a bark extract and other mills. Glass factories, check hook factories.

Boys' Magazine.....Monthly .....Juvenile ..... 1909 32 11×15 1.00 35,000
SCOTT F. REDFIELD COMPANY, Publishers.

McKean County Miner.....Thursday .....Republican..... 1862 8 15×22 1.25 1,000
HARRY L. BACKUS, Editor and Publisher.

McKean Democrat.....Friday .....Democratic..... 1879 4 22×28 1.50 800
S. R. LINDSLEY & CO., Editors and Publishers.

Redfield's Stamp Weekly.....Saturday.....Philatelic..... 1907 8 11×15 .50
L. G. QUACKENBUSH, Editor; REDFIELD PUBLISHING COMPANY.

SOMERSET†, pop. *2,250 (D 6½); SOMERSET Co. (S.W.), pop. 49,461. 66 m. E. S.E. of Pittsburg. Pittsb., Westm. & Somerset; Balt. & Ohio R.R. Tel. Exp. Banks. Rich deposits of coal and limestone in the vicinity. Creamery, foundry, tannery and flour mill.

Democrat .....Wednesday .....Democratic..... 1854 8 15×22 1.50 1,000
W. F. CLEAVER, Editor and Publisher.

Herald .....Wednesday .....Republican..... 1827 8 15×22 1.25 1,100
ROBERT S. SCULL, Editor; GEO. R. SCULL, Publisher.

Standard .....Thursday .....Republican..... 1883 4 20×26 1.25 1,750
J. A. LAMBERT, Editor and Publisher.

SOUDERTON, pop. 1,077 (M 6); MONTGOMERY Co. (S.E.), pop. 138,995. 30 m. N. of Philadelphia. Phila. & Read. R.R. Tel. Exp. Bank. Planing mill, hosiery mill, cigar factories.

Independent .....Friday .....Independent .. 1878 4 20×26 1.00 ‡1,500
W. F. GOETTLER & SON, Editors and Publishers.

SOUTH BETHLEHEM, pop. 15,005 (M 5); NORTHAMPTON Co. (E.), pop. 99,687. On S. side Lehigh R., opp. Bethlehem. Cent. R.R. of N. J.; Phila. & Read.; Lehigh Val. R.Rs. Tel. Exp. Banks. Extensive manufactures comprising Bethlehem Steel Plant; foundry and machine works; iron, brass, zinc and boiler works, knitting, hosiery and ribbon mills, paper box and metallic casket factories. Cold storage and ice plant, etc. Iron ore and zinc abound in vicinity. Lehigh University and other educational institutions.

Brown and White..... { Tues. & Fri. dur. Coll. year. } Collegiate ..... 1894 4 11×16 2.00 ‡565
STUDENTS OF LEHIGH UNIVERSITY, Editors and Publishers.

Globe .....Evg. *ex. Sun*.....Independent .. 1894 8-12 17×24 3.00 6,280
D. J. GODSHALK, Editor and Publisher.

SOUTH FORK, pop. 2,635 (E 6); CAMBRIA Co. (S.W.C.), pop. 104,837. 26 m. S. of Ebensburg (by rail). Penna. R.R. Tel. Exp. Bank. Planing mill, coal mining.

Record .....Thursday .....Republican..... 1894 8 15×22 1.00 750
J. C. SHERIDAN, JR., Editor and Publisher.

SOUTH SHARON, pop. *8,000 (B 4); MERCER Co. (W.), pop. 57,387. 1 m. S. of Sharon. Erie; Pittsb., Ft. W. & Chic.; Penna. R.Rs. Tel. Exp. Bank.

News.....Friday .....Republican..... 1901 8 15×22 1.00 1,600
C. C. CONNOR, Editor and Publisher.

SOUTH WILLIAMSPORT (*Williamsport P.O.*), pop. *4,000 (H 4); LYCOMING Co. (N.E.C.), pop. 75,663. Abt. 2 m. S. W. of Williamsport, nearest tel., exp. and banking town. Penna. R.R. Nail, machinery and furniture factories, stone quarries, brick yards. Lumbering.

Times.....Friday ....Local..... 1905 4 18×22 .50
J. MILTON FUREY, Editor; DURANT L. FUREY, Publisher.

SPARTANSBURG, pop. 488 (C 3); CRAWFORD Co. (N.W.), pop. 63,643. 18 m. N of Titusville. Penna. R.R. Tel. Exp. Bank, Corry. Several saw and shingle mills, woolen, planing and flour mills, tannery, etc. Lumber, farm and dairy district.

Sentinel .....Friday .....Local..... 1895 8 15×22 1.00 1,500
H. L. BOWEN, Editor and Publisher.

CIRCULATION: Bold face—sworn. * Detailed statement. ‡ Publisher's report. Plain figures—estimated.
POPULATION: Census of 1900. * Estimated. † County Seat. ⅛ Size of page.

Estab. Pages. ⅛Size. Sub. Circ.

SPRING CITY, pop. 2,566 (L 6); CHESTER Co. (S.E.), pop. 95,695. On Schuylkill R. and Canal, 31 m. N. W. of Philadelphia. Penna. R.R. Tel. Exp. Bank. Manufactures of stoves, paper, glass, terra cotta, foundry facings, etc.

Sun ..... Thursday ..... Republican ..... 1872 4 15×22 1.00 900
CHARLES M. TAYLOR, Editor; W. CARROLL TAYLOR & SON, Publishers.

SPRINGDALE, pop. *2,500 (C 5½); ALLEGHENY Co. (W.S.W.), pop. 775,058. 17 m. N.E. of Pittsburg. Penna. R.R. Tel. Exp. Bank. Glue factory, steel works, large glass works, large band iron works. Farming.

Record ..... Saturday ..... Independent .. 1887 8 15×22 1.00 ‡1,500
S. G. BARNES, Editor and Publisher.

SPRING GROVE, pop. 1,005 (J 7); YORK Co. (S.), pop. 116,413. 10 m. S.W. of York. N'thrn Cent.; West. Md. R.Rs. Tel. Exp. Banks. Paper mill. Farming district.

Ripplet ..... Friday ..... Local ..... 1896 8 17×24 1.00 800
CHAS. H. SPRENKEL, Editor and Publisher.

SPRINGTOWN, pop. *400 (M 5½); BUCKS Co. (S.E.), pop. 71,190. 10 m. S.E. of Allentown. Railroad, tel. and exp. sta., Bingen. Phila. & Read. R.R. Bank, Quakertown. Agricultural district. Mills, factories, carriage works and quarries.

Times ..... Saturday ..... Independent .. 1885 8 16×22 1.00 900
TIMES PUBLISHING COMPANY.

STATE COLLEGE, pop. 851 (G 5); CENTRE Co. (C.), pop. 42,894. 12 m. S.W. of Bellefonte. Bellef. Cent. R.R. Tel. Exp. Bank. Agricultural district. Pennsylvania State College.

State Collegian ..... Weekly dur. Coll. year .. Collegiate ..... 1904 4 13×20 1.50 *1,275
STUDENTS OF THE PENNSYLVANIA STATE COLLEGE Editors and Publishers.

Times ..... Friday ..... Independent .. 1898 8 15×22 1.00 900
NITTANY PRINTING AND PUBLISHING COMPANY.

STEELTON, pop. 13,911 (J 6); DAUPHIN Co. (S.E.C.), pop. 114,443. 3 m. S.E. of Harrisburg. Penna.; Phila. & Read. R.Rs. Tel. Exp. Bank. Important manufactures of steel rails, forgings, bridge and architectural steel, etc.

Press (Negro) ..... Saturday ..... Republican ..... 1890 4 18×24 1.50
P. S. BLACKWELL, Editor and Publisher.

Reporter ..... Friday ..... Republican ..... 1882 4 20×26 1.00 2,250
W. H. H. SIEG, Editor and Publisher.

STEWARTSTOWN, pop. 573 (J 7); YORK Co. (S.), pop. 116,413. 19 m. S.S.E. of York. Stewartstown R.R. Tel. Exp. Banks. Flour, saw and planing mills and large cigar factory, furniture factory. Large shipments of farm produce.

News ..... Friday ..... Independent .. 1889 4 20×26 1.00 ‡925
N. C. SHAW, Editor; STEWARTSTOWN NEWS COMPANY, (Inc.), Publishers.

STRASBURG, pop. 916 (K 6½); LANCASTER Co. (S.E.), pop. 159,241. 10 m. S. E. of Lancaster. Strasburg R.R. Tel. Exp. Bank. Tobacco packing chief industry.

Home ..... Friday ..... Local&Prohib. 1888 8 17×22 1.00 900
GEO. N. LE FEVRE, Editor and Publisher.

News ..... Saturday ..... Republican ..... 1898 8 15×22 .75 ‡888
JOHN G. HOMSHER Editor and Publisher.

STROUDSBURG †, pop. *4,840 (M 4½); MONROE Co. (E.), pop. *32,601. 24 m. N. of Easton. Del., Lack. & West.; N. Y., Susq. & West. R.Rs. Tel. Exp. Banks. Woolen mill, silk mill, emery wheel factory, two boiler works, railroad shops, etc. Agricultural region. Summer resort, three miles from the Delaware Water Gap.

Jeffersonian ..... Thursday ..... Republican ..... 1840 8 15×22 1.00 700
WILTON A. ERDMAN, Editor and Publisher.

Monroe Democrat ..... Wednesday ..... Democratic ..... 1831 8 18×22 1.00 3,000 SEE ADVT
C. L. DRAKE, Editor; STROUDSBURG PRINTING COMPANY, Publishers.

Monroe Record—*weekly edition of Record* ..... Thursday ..... Democratic ..... 1908 8 18×22 1.00 **1,375**
A. F. EVERITT, Editor; MONROE PUBLISHING COMPANY (Inc.).

Mountain Echo ..... Saturday from June to Oct. inclusive ..... Society ..... 1879 48 9×12 .75 1,000 SEE ADVT
STROUDSBURG PRINTING COMPANY, Publishers.

Record—*see Monroe Record* ..... Evg. *ex. Sun* ..... Democratic ..... 1909 4 18×22 2.50 **925**

Times—*weekly edition of Times-Democrat* ..... Friday ..... Democratic ..... 1888 8 18×22 1.00 3,400

Times-Democrat ..... Evg. *ex. Sun* ..... Independent .. 1894 8-12 18×22 3.00 4,000 SEE ADVT
C. L. DRAKE, Editor; STROUDSBURG PRINTING COMPANY, Publishers.

SUMMITHILL, pop. 2,986 (L 5); CARBON Co. (E.), pop. 44,510. 9 m. W. of Mauch Chunk. Railroad, tel., exp. and banking town, Lansford. Cent. R.R. of N. J. Coal mining interests.

Record—*see Lansford.*

SUNBURY †, pop. *12,000 (J 5); NORTHUMBERLAND Co. (E.C.), pop. 90,911. On Susquehanna R., 54 m. N. of Harrisburg. N'thrn Cent.; Penna.; Phila. & Read. R.Rs. Tel. Exp. Banks. Important manufacturing town, having several flour mills, silk and woolen mills, foundries, nail and iron works, furniture, hat, carpet and coffin factories, etc. Shipping point for coal and lumber.

American ..... Friday ..... Republican ..... 1840 8 15×22 1.00 1,200
BENJ. APPLE, Editor and Publisher.

Daily ..... Evg. *ex. Sun* ..... Independent .. 1872 4 20×24 3.00 ***2,500**
W. F. EICHHOLTZ, Editor; DAILY PUBLISHING COMPANY.

Item ..... Evg. *ex. Sun* ..... Independent .. 1893 8 15×22 3.00 1,750
BENJAMIN APPLE, Editor and Publisher.

Northumberland Co. Democrat ... Thursday ..... Democratic ..... 1861 4 22×28 1.50 ‡2,800
EICHHOLTZ & Co., Editors and Publishers.

CIRCULATION: Bold face—sworn. * Detailed statement. ‡ Publisher's report. Plain figures—estimated.
POPULATION: Census of 1900. * Estimated. † County Seat. ⅛ Size of page.

				Estab.	Pages.	Size.	Sub.	Circ
SUSQUEHANNA, pop. 3,813 (L 2½); SUSQUEHANNA Co. (N.E.), pop. 40,043. On Susquehanna R., 38 m. N. of Carbondale. Erie R.R. Tel. Exp. Banks. Large railroad repair shops and several planing mills.								
Evening Transcript	Evg. *ex. Sun*	Independent		1886	4	15×22	3.00	937
Ledger—*weekly edition of Evening Transcript*	Thursday	Republican			8-12	15×22	1.00	1,245
THOMPSON BEAN, Editor; TRANSCRIPT PUBLISHING COMPANY.								
SWARTHMORE, pop. 903 (M 7 & L 2); DELAWARE Co. (Ex.S.E.), pop. 94,762. 3 m. E. of Media. Phila., Balt. & Wash. R.R. Tel. Exp. Bank. Plush mills, paper mill, stone quarrying. Swarthmore College (Friends) and Swarthmore Preparatory School (Friends).								
Delaware County Republican	Saturday	Republican		1903	8	17×24	1.00	
W. D. REYNOLDS, Editor; CLARION PUBLISHING COMPANY.								
Phœnix	Monthly *dur. Coll. year.*	Collegiate		1881	40	6×9	1.00	‡650
STUDENTS OF SWARTHMORE COLLEGE, Editors and Publishers.								
Swarthmore	Saturday	Local		1891	4	18×24	1.00	700
E. L. PRATT, Editor and Publisher.								
SWISSVALE, pop. 1,716 (B 6); ALLEGHENY Co. (W.S.W.), pop. 775,058. 6 m. S.W. of Pittsburg. Penna. R.R. Tel. Exp. Bank.								
News	Thursday	Independent		1903	8	15×22	1.00	600
SWISSVALE PRINTING COMPANY (Inc.), Editors and Publishers.								
SYKESVILLE, pop. *1,200 (E 4½); JEFFERSON Co. (W.C.), pop. 59,113. 16 m. S.E. of Brookville. Buff., Roch. & Pittsb.; Buff. & Susq. R.Rs. Tel. Exp. Bank. Brick plant. Coal mines.								
Post-Dispatch	Friday	Local		1905	8	15×22	1.00	1,165
OTTO J. NUPP, Editor and Publisher.								
TACONY, pop. *4,000 (M 1 & 6½); PHILADELPHIA Co. (S.E.), pop. 1,441,735. A suburb of Philadelphia, 8 m. N. E. of the City Hall. Penna. R.R. Tel. Exp. Bank, Philadelphia. Here are the large Disston saw factories, file and rope works, iron works, etc.								
New Era	Thursday	Republican		1881	4	20×26	.75	800
W. W. HALL & WM. F. A. TITUS, Editors and Publishers.								
TAMAQUA, pop. 7,267 (K 5); SCHUYLKILL Co. (E.C.), pop. 172,927. 40 m. N. of Reading, Phila. & Read.; Cent. R.R. of N. J. R.Rs. Tel. Exp. Banks. Important coal mining interests. Many collieries. Manufactures include iron foundries and machine shops, flour mills, powder mills, screen works, knitting mills, etc.								
Evening Courier	Evg. *ex. Sun*	Republican		1868	6	18×24	3.00	1,800
JOHN M. HARRIS, Editor; ESTATE OF ROBERT HARRIS, Publisher.								
Schuylkill Legal Record	Friday	Legal		1904	26	6×9	5.00	
JOHN O. ULRICH, Editor and Publisher.								
Union Herald	Saturday	Independent		1892	8	15×22	1.00	1,200
ROLDSON K. RUSSELL, Editor and Publisher.								
TARENTUM, pop. 5,472 (C 5); ALLEGHENY Co. (W.S.W.), pop. 775,058. 22 m. N.E. of Pittsburg. Penna. R.R. Tel. Exp. Banks. Three plate glass factories (1,000 hands), two flint glass factories, foundry, table and fancy ware factories, two steel mills (1800 hands), tube mill, brick yards, paper mill, etc. Rich coal mines in the vicinity.								
Telegram	Friday	Local		1897	8	15×22	1.00	‡1,430
J. L. DERRICK, Editor and Publisher.								
Times	Thursday	Independent		1880	8	15×22	1.00	900
P. F. VOIGT, Editor and Publisher.								
Valley News	Evg. *ex. Sun*	Local		1904	4	15×22	3.00	
CHAS. P. HOWE, Editor; NEWS PRINTING COMPANY, Publishers.								
TERRE HILL, pop. *1,000 (K 6); LANCASTER Co. (S.E.), pop. 159,241. 20 m. N.E. of Lancaster. Railroad, tel. and exp. sta., East Earl. Penna. R.R. Bank, Cigars and boxes.								
Times	Friday	Independent		1892	4	15×22	.80	500
MRS. ANNA M. CAKE, Editor and Publisher.								
THOMPSONTOWN, pop. *360 (H 5); JUNIATA Co. (S.C.), pop. 16,054. 9 m. E. of Mifflintown. Penna. R.R. Tel. Exp. Bank. Farming district.								
Juniata Globe	Tuesday	Local		1893	8	15×22	1.00	‡1,660
H. W. WICKERSHAM, Editor and Publisher.								
TIDIOUTE, pop. 1,237 (D 3); WARREN Co. (N.W.), pop. 38,946. 35 m. N.E. of Oil City. Penna. R.R. Tel. Exp. Banks. Surrounding country is heavily timbered, and rich in oil and natural gas. Manufactures are important, including saw mills, several stave, shingle and planing mills, machine shops, chair, desk and table, razor and cutlery and hub factories, etc.								
News	Friday	Republican		1874	8	13×22	1.25	600
CHARLES E. WHITE, Editor and Publisher.								
TIOGA, pop. 524 (H 3); TIOGA Co. (N.), pop. 49,086. 18 m. N. of Blossburg. Erie; N. Y. Cent. & Hud. Riv. R.Rs. Tel. Exp. Bank. Saw and planing mills, coke works, tannery, currier shops, roller mills, etc.								
Argus	Friday	Independent		1892	8	18×24	1.00	600
FRED. L. GRAVES, Editor and Publisher.								
Home News—*See North Philadelphia Inquirer, Philadelphia.*								
TIONESTA†, pop. 815 (C 3½); FOREST Co. (N.W.), pop. 11,039. On Allegheny R., 20 m. E. by N. of Oil City. Penna. R.R. Tel. Exp. Banks. Lumber mills, saw mills, mantel factory, coal boat and barge yards. Petroleum wells in vicinity. Rich farming section.								
Democratic Vindicator	Thursday	Democratic		1880	4	17×24	1.00	700
JAMES B. MUSE, Editor and Publisher.								
Forest Republican	Wednesday	Republican		1868	4	18×24	1.00	‡1,000
J. E. WENK, Editor and Publisher.								

CIRCULATION: Bold face—sworn. * Detailed statement. ‡ Publisher's report. Plain figures—estimated.
POPULATION: Census of 1900. * Estimated. † County Seat. ⅛ Size of page.

Estab. Pages. §Size. Sub. Circ.

TITUSVILLE, pop. 8,346 (C 3); CRAWFORD Co. (N.W.), pop. 63,643. On Oil Creek, 18 m. N. of Oil City. Penna.; L. Shore & Mich. S'thrn R.Rs. Tel. Exp. Banks. Enterprising oil town, and shipping and trading center for a large area of country. Several oil wells and refineries in the vicinity, and important manufactures, comprising large chemical works, foundries, machine shops, tannery, radiator works, silk mill, oil well supply works and various others.

Evening Courier.....Evg. *ex. Sun*.....Democratic..... 1898 8 17×22 4.00 1,250
COURIER PRINTING COMPANY, Editors and Publishers.

Herald—*weekly edition of Morning Herald*.....} Thursday .....Republican..... 1859 12 15×22 1.00 ✱1,788

Morning Herald.....Morn. *ex. Sun*.....Republican..... 1865 8 15×22 5.20 ✱3,886
VICTOR J. FREE, Editor; S. A. BLOSS, Publisher.

Petroleum Gazette.....Monthly.....Trade..... 1897 36 9×12 1.00 ‡2,000
MURRAY BROS., Publishers.

TOWANDA †, pop. 4,663 (J 3); BRADFORD Co. (N.E.), pop. 59,403. On Susquehanna R., 80 m. N.E. of Wilkesbarre. Lehigh Val.; Susq. & N. Y. R.Rs. Tel. Exp. Banks. Shipping and business center of a large and fertile district, standing especially high in the production of buckwheat, dairy products and tobacco. Toy factory (over 300 hands), silk mills, and manufactures of shoes, flour, furniture, knit goods, chairs, lumber, etc.

Bradford Argus.....Thursday.....Democratic..... 1830 8 15×22 1.00 ‡2,000
E. ASHMUN PARSONS, Editor and Publisher.

Bradford Star.....Thursday.....Ind. Dem..... 1894 4 22×28 1.00 2,000
C. F. HEVERLY, Editor and Publisher.

Reporter-Journal and Republican—*weekly edition of Review*} Thursday .....Republican..... 1840 8-10 17×23 1.50 3,000

Review.....Morn. *ex. Sun*.....Independent.. 1879 6-8 15×22 3.00 ✱**3,468**
U. G. BAKER & C. H. TURNER, Editors; TOWANDA PRINTING COMPANY, Publishers.

TOWER CITY, pop. 2,167 (J 5); SCHUYLKILL Co. (E.C.), pop. 172,927. 26 m. S.W. of Pottsville. Phila. & Read. R.R. (Railroad name, East Brookside). Tel. Exp. Bank. Coal mining and farming section. Two shirt factories and planing mill.

West Schuylkill Herald.....Friday.....Republican..... 1898 4 18×24 1.00 1,100
W. F. KNECHT, Editor and Publisher.

TRAFFORD, pop. —— (C 6); WESTMORELAND Co. (S.W.), pop. 160,175. 10 m. N.W. of Greensburg. Penna. R.R. Tel., Wilmerding. Exp. Bank. Machine shops and foundries.

News.....Friday.....Local..... 1902 8 13×20 .50 500
WILLIAM G. IRWIN, Editor and Publisher.

TREMONT, pop. 1,947 (K 5); SCHUYLKILL Co. (E.C.), pop. 172,927. 31 m. N. of Lebanon. Phila. & Read. R.R. Tel. Exp. Bank. Coal mining. Stocking and shirt factories.

West Schuylkill Press.....Saturday.....Independent.. 1877 4 20×26 1.25 500
JOHN SPITZNER, Editor; R. S. BASHORE, Publisher.

TREVORTON, pop. *2,500 (J 5); NORTHUMBERLAND Co. (E.C.), pop. 90,911. 11 m. S.E. of Sunbury. Phila. & Read. R.R. Tel. Exp. Bank. Agricultural and mining section.

Times.....Saturday.....Independent.. 1898 8 11×16 .75 ‡300
A. G. SHOENER, Editor and Publisher.

TROY, pop. 1,450 (J 3); BRADFORD Co. (N.E.), pop. 59,403. 18 m. W. of Towanda. N'thrn Cent. R.R. Tel. Exp. Banks. Flour mills, engine and machine works, planing mill, tanneries, etc. Dairy interests. Butter shipped in large quantities.

Gazette-Register.....Thursday.....Ind.Rep..... 1863 8 18×22 1.00 ‡1,750
FRANK E. VAN KEUREN, Editor and Publisher.

TUNKHANNOCK †, pop. 1,305 (K 3½); WYOMING Co. (N.E.), pop. 17,152. 22 m. W.N.W. of Scranton. Lehigh Val. R.Rs. Tel. Exp. Banks. Heavily timbered district. Manufactures comprise saw and planing mills, a foundry, tannery, woolen yarn mills, etc. Lumber, leather and yarn are the principal shipments.

Republican and New Age.....Thursday.....Republican..... 1869 4 20×26 1.00 ‡1,625
LYMAN BROS., Editors and Publishers.

Wyoming Democrat.....Friday.....Democratic..... 1861 4 22×28 1.50 1,400
JAMES F. DAY, Editor and Publisher.

TURTLE CREEK, pop. 3,262 (C 6); ALLEGHENY Co. (W.S.W.), pop. 775,058. 12 m. S.E. of Pittsburg. Penna. R.R. Tel. Exp. Bank. Electric manufacturing plant and other industries.

News-Tribune—*see Wilmerding.*

Valley Leader.....Saturday.....Independent.. 1895 4 18×24 1.00 600
CHAS. J. CUPPS, Editor and Publisher.

TYRONE, pop. 5,847 (F 5); BLAIR Co. (S.W.C.), pop. 85,099. 14 m. N.N.E. of Altoona. Penna. R.R. Tel. Exp. Banks. Several saw mills, iron and steel mills, three flour mills, a paper mill, two iron foundries and other manufactures. Iron, lead and zinc ores abound in the vicinity. Shippping point for a large area.

Herald.....Evg. *ex. Sun*.....Republican..... 1887 4 18×24 3.00 ‡1,700

Herald.....Thursday.....Republican..... 1867 8 15×22 1.00 ‡1,100
CLAUDE JONES, Editor; C. S. W. JONES ESTATE, Publisher.

Times.....Saturday.....Republican..... 1880 8 13×20 1.00 1,289
HARRY A. THOMPSON, Editor and Publisher.

ULYSSES, pop. *550 (G 3); POTTER Co. (N.), pop. 30,621. 35 m. N.E. of Emporium. N.Y. Cent. & Hud. Riv.; Coud. & Port Alleg. R.Rs. Tel. Exp. Bank. Several saw mills.

Sentinel.....Wednesday.....Prohibition..... 1881 8 15×22 1.25 700
T. G. GARDNER, Editor and Publisher.

UNION CITY, pop. 3,104 (C 3); ERIE Co. Ex.N.W.), pop. 98,473. 26 m. S.E. of Erie. Erie; Penna. R.Rs. Tel. Exp. Bank. Important manufactures, including three saw mills, two flour mills, planing mills, furniture factory, three chair factories, broom, and handle factories, and various others. Agricultural district.

Evening Enterprise.....Tues. & Fri.....Independent.. 1906 8 15×22 1.00 900
A. B. BOYD, Editor; ENTERPRISE PUBLISHING COMPANY.

Times.....Mon. & Thurs ...Independent.. 1870 8 15×22 1.50 1,680
FRANK E. & JOHN C. MCLEAN, Editors and Publishers.

CIRCULATION: Bold face—sworn. ✱ Detailed statement. ‡ Publisher's report. Plain figures—estimated.
POPULATION: Census of 1900. * Estimated. † County Seat. § Size of page.

			Estab.	Pages.	Size.	Sub.	Circ.
UNIONTOWN †, pop. 7,344 (C 7); FAYETTE Co. (S.W.), pop. 110,412. 70 m. S.E. of Pittsburg. Penna.; Balt. & Ohio R.Rs. Tel. Exp. Banks. Iron and coal producing district. Shipments of coke, coal, iron, and live stock, and manufactures of lumber, flour, leather, iron castings, bricks, glass, radiators, etc.							
Evening Genius	Evg. *ex. Sun*	Democratic	1900	8	17×24	3.00	✱**2,310**
Genius of Liberty—*weekly edition of Evening Genius*	Thursday	Democratic	1805	8	17×24	1.00	
JOHN L. KEFFER, Editor; FAYETTE PUBLISHING COMPANY.							
Morning Herald	Morn. *ex. Sun*	Republican	1907	8	17×22	3.00	✱**5,442**
JOHN O'DONNELL, Editor; FAYETTE PUBLISHING COMPANY.							
News Standard	Evg. *ex. Sun*	Republican	1888	8	17×23	5.00	2,500
News Standard	Thursday	Republican	1827	8	18×23	1.00	3,000
NEWS PUBLISHING COMPANY.							
People's Tribune	Thursday	Prohibition	1893	8	18×24	1.00	4,250
C. H. CHAMBERLIN, Editor PEOPLE'S TRIBUNE COMPANY (Inc.), Publishers.							
UPPER DARBY, pop. *500 (M 7); DELAWARE Co. (Ex.S.E.), pop. 94,762. 7 m. N.E. of Media. Phila., Balt. & Wash. R.R. (Railroad name, Garrett Road). Bank, Lansdowne. Tel. Exp.							
Dispatch—*see Frazer.*							
VANDERGRIFT, pop. *7,000 (C 5½); WESTMORELAND Co. (S.W.), pop. 160,175. 8 m. N.W. of Avonmore. Penna. R.R. Tel. Exp. Banks. Sheet iron and tin plate mill. Farming and coal mining. Natural gas.							
Citizen	Friday	Non-partisan	1882	8	15×22	1.00	1,500
E. H. WELSH, Editor and Publisher.							
News	Thursday	Republican	1906	8	15×22	1.00	‡1,550
O. H. COCHRAN, Editor and Publisher.							
VERONA, pop. *1,200 (C 5½); ALLEGHENY Co. (W.S.W), pop. 775,058. 10 m. N.E. of Pittsburg. Penna. R.R. Tel Exp. Bank. Tool factory, railroad shops, foundry. Farming.							
Leader	Friday	Republican	1909	8	15×22	1.00	‡600
JOHN S. WOLFE, Editor and Publisher.							
VILLANOVA, pop. *250 (M 7); DELAWARE Co. (Ex.S.E.), pop. 94,762. 6 m. N. of Media. Penna. R.R. Tel. Exp. Bank, Bryn Mawr. Villanova College (Catholic).							
Good Counsel Magazine	Monthly	Catholic	1894	64	6×9	1.00	3,000
AUGUSTINIAN FATHERS, Editors and Publishers.							
WARREN †, pop. 10,647 (D 3); WARREN Co. (N.W.), pop. 38,946. On Allegheny R., 35 m. N.E. of Titusville. Penna.; L. Shore & Mich. S'thrn R.Rs. Tel. Exp. Banks. Oil extensively produced. Manufactures comprise six furniture factories, three planing mills, three foundries, hub and handle factory, eight oil refineries, flour and woolen mills, chemical works, and many others. State Hospital for the Insane.							
Evening Mirror—*see Mirror*	Evg. *ex. Sun*	Republican	1886	8	17×22	4.00	‡2,840
Evening Times—*see Times*	Evg. *ex. Sun*	Democratic	1900	8	17×22	4.00	900
Mail	Thursday	Republican	1848	8	15×22	1.00	‡1,200
J. A. LARSON, Editor; MAIL PRINTING COMPANY, Publishers.							
Mirror—*semi-weekly edition of Evening Mirror*	Tues. & Fri.	Republican	1882	8	15×22	1.00	‡2,591
EUGENE F. MCLAREN, Editor; W. D. MCLAREN ESTATE, Publisher.							
Times—*wkly ed. of Evening Times.*	Thursday	Democratic	1900	8	15×22	1.00	900
S. E. WALKER, Editor; TIMES PUBLISHING COMPANY (Inc.).							
WASHINGTON †, pop. 7,670 (B 6); WASHINGTON Co. (S.W.), pop. 92,181. 25 m. S. of Pittsburg. Balt. & Ohio; Pittsb., Cin., Chic. & St. L.; Waynes. & Wash. R.Rs. Tel. Exp. Banks. Petroleum, coal, and lime producing district. Flour mills, two tin plate mills, tube works, six machine shops, glass works, oil well tool works, and other manufactures. Surrounding country is fertile. Washington and Jefferson College (Presbyterian.)							
Democrat	Saturday	Democratic	1889	8	15×22	1.00	‡2,000 SEE ADVT
WASHINGTON PRINTING COMPANY (Inc.), Publishers.							
Observer	Morn. *ex. Sun*	Ind. Rep	1889	8	17×22	3.00	✱**7,737**
JOHN L. STEWART, Editor; OBSERVER PUBLISHING COMPANY.							
Record	Morn. *ex. Sun*	Republican	1905	8	15×22	3.00	6,000 SEE ADVT
J. H. VITCHESTAIN, Editor; RECORD COMPANY, Publishers.							
Red and Black	Thursday *dur. Coll. year.*	Collegiate	1909	8	11×16	1.00	1,000
STUDENTS OF WASHINGTON AND JEFFERSON COLLEGE, Editors and Publishers.							
Reporter	Evg. *ex. Sun*	Ind. Rep	1808	8	17×22	3.00	✱**4,122**
JOHN L. STEWART, Editor; OBSERVER PUBLISHING COMPANY.							
Union Labor Journal	Friday	Labor	1908	8	15×22	1.00	‡600
WILLIAM CLARK BLACK, Editor; JOURNAL PUBLISHING COMPANY.							
Washington-Jeffersonian	Monthly *dur. Coll. year.*	Collegiate	1877	32	7×10	1.00	600
STUDENTS OF WASHINGTON AND JEFFERSON COLLEGE, Editors and Publishers.							
WATERFORD, pop. 767 (B 2½); ERIE Co. (Ex.N.W.), pop. 98,473. 15 m. S.S.E. of Erie. Penna. R.R. Tel. Exp. Bank. Has an extensive lumber trade. Manufactures comprise saw, grist and shingle mills, creamery, cheese factory, etc. Farming and grazing district.							
Leader	Thursday	Republican	1878	8	15×22	1.00	‡800
CHAS. F. BOLARD, Editor and Publisher.							
WATSONTOWN, pop. 1,898 (J 4); NORTHUMBERLAND Co. (E.C.), pop. 90,911. On W. br. of Susquehanna R., 9 m. N. of Lewisburg. Penna.; Susq., Bloomsb. & Berwick R.Rs. Tel. Exp. Banks. Shoe factory, knitting mills, several flour and planing mills, table factories, brick works.							
Record and Star	Friday	Independent	1871	8	17×24	1.25	‡925
LEW C. FOSNOT & SON, Editors and Publishers.							

CIRCULATION: Bold face—sworn. ✱ Detailed statement. ‡ Publisher's report. Plain figures—estimated.
POPULATION: Census of 1900. * Estimated. † County Seat. ℔ Size of page.

Estab. Pages. ⅛ Size. Sub. Circ.

WAYNE, pop. *2,500 (M 6½ & L 1); DELAWARE Co. (Ex.S.E.), pop. 94,762. 13½ m. N. W. of Philadelphia. Penna. R.R. Tel. Exp. Bank. Residence town.

Suburban .....Friday .....Republican..... 1885 4 18×24 1.50 1,000
A. M. EHART, Editor; SUBURBAN PUBLISHING COMPANY.

WAYNESBORO, pop. 5,396 (G 7); FRANKLIN Co. (S.), pop. 54,902. 15 m. S. of Chambersburg. Cumb. Val.; West. Md. R.Rs. Tel. Exp. Banks. Largely engaged in manufacturing. The Geiser Manufacturing Company here is one of the largest factories in the state, producing agricultural machinery, engines, boilers, saw mills, machinery, etc. The Frick Company, of similar character, employs over 800 hands. There are also foundries and machine shops, shirt factory, tool and vise works, etc. Rich agricultural district. Copper, iron and oil found near by.

Evening Herald.....Evg. *ex. Sun*.....Independent .. 1901 6-8 15×22 3.00 ‡2,000
Herald.....Thursday .....Independent .. 1901 8 18×24 1.00 ‡1,500
HENRY BAKER REILEY, Editor; WAYNESBORO PRINTING COMPANY (Inc.), Publishers.
Record—*weekly ed. of Record and Blue Ridge Zephyr*..... } Wednesday .....Republican..... 1847 8 17×22 1.25 ‡922
Record and Blue Ridge Zephyr.....Evg. *ex. Sun*.....Republican..... 1893 6 17×22 3.00 ***2,344**
CHARLES W. CREMER, Editor; WAYNESBORO RECORD COMPANY, Publishers.

WAYNESBURG †, pop. 2,544 (B 7); GREENE Co. (Ex.S.W.), pop. 28,281. 50 m. S. of Pittsburg. Waynes. & Wash. R.R. Tel. Exp. Banks. Two iron foundries, tin plate mill, box factory, brick works, and two flour mills. Shipping and trade center of a large district. Large natural gas region. In the vicinity are several fine stock farms, and many herds of fine pure bred sheep are raised.

Greene County Democrat .....Friday .....Democratic..... 1881 10 15×22 1.00 ‡3,566
A. RAY MAPLE, Editor; DEMOCRAT PRINTING COMPANY (Inc.), Publishers.
Independent—*wkly ed. of Times*...Thursday .....Independent .. 1872 4 15×22 1.00 2,000
A. G. CRAGO, Editor; INDEPENDENT PRINTING COMPANY, Publishers.
Messenger.....Tues. & Fri.....Democratic..... 1813 8 15×22 1.50
JOHN F. PAULEY, Editor and Publisher.
Republican .....Thursday .....Republican..... 1833 4 22×29 1.00 ‡1,500
I. H. KNOX, Editor and Publisher.
Times—*see Independent*.....Evg. *ex. Sun*.....Republican..... 1901 4 15×22 3.00 1,500

WEATHERLY, pop. 2,471 (L 4½); CARBON Co. (E.), pop. 44,510. 14 m. N. W. of Mauch Chunk. Lehigh Val. R.R. Tel. Exp. Bank. Railroad shops, foundry and machine shops, cigar factory, candy factory. Large silk mills. Coal mining section.

Herald .....Friday .....Democratic..... 1880 4 17×24 1.00 ‡1,160
PERCY E. FAUST, Editor and Publisher.

WELLSBORO †, pop. 2,954 (H 3); TIOGA Co. (N.), pop. 49,086. 40 m. N. by W. of Williamsport. N. Y. Cent. & Hud. Riv. R.R. Tel. Exp. Banks. Cigar factories, several saw and flour mills, and cooper shops, glass and chemical works, a woolen mill, furniture factory, large carriage shop, fruit evaporators, tanneries, condensed milk factory, etc. Surrounded by a rich agricultural district. Shipping point and trade center for a large area.

Agitator.....Wednesday .....Republican..... 1854 8 18×24 1.50 ***3,113**
ARTHUR M. ROY, Editor and Publisher.
Gate Keeper .....Friday .....Independent .. 1909 4 13×20 .50 **1,450**
E. R. MULFORD, Editor; GATE KEEPER COMPANY (Ltd.), Publishers.
Gazette.....Thursday .....Democratic..... 1874 8 17×24 1.50 1,000
F. CONEVERY, Editor and Publisher.
Republican Advocate.....Tuesday.....Republican..... 1884 8 18×24 1.50
J. M. MILLER, Editor; M. H. STEBBENS & J. M. MILLER, Publishers.

WESCOESVILLE, pop. *175 (L 5); LEHIGH Co. (E.), pop. 93,893. 6 m. S. W. of Allentown, nearest banking town. Railroad sta., Macungie. Phila. & Read.; Perkiomen; Lehigh Val.; Cent. R. R. of N. J. R.Rs. Tel. and exp., Trexlertown. Farming and cement producing district.

Universal Educator .....Monthly .....Educational.... 1909 28 6×9 .50 ‡1,581
G. F. H. GUTH, Editor; UNIVERSAL PUBLISHING COMPANY.

WEST CHESTER †, pop. 10,424 (L 6½); CHESTER Co. (S.E.), pop. 95,695. 27 m. W. of Philadelphia. Penna.; Phila., Balt. & Wash. R.Rs. Tel. Exp. Banks. Manufactures comprise planing mills, foundries and machine shops, a wheel factory, etc. Several nurseries and a creamery in the vicinity. Surrounded by a rich farming country, with considerable shipping trade in grain. State Normal School.

Jeffersonian.....Saturday .....Democratic..... 1842 6 17×23 2.00
W. H. HODGSON, Editor and Publisher.
Local News.....Evg. *ex. Sun*.....Neutral..... 1872 6 17×23 .00***15,849**
W. W. THOMSON, Editor; W. H. HODGSON, Publisher.
Village Record.....Thursday .....Republican..... 1809 8 15×22 1.00 3,500
H. C. GILLINGHAM, Editor; T. L. EYRE, Publisher.

WESTFIELD, pop. 1,180 (G 3); TIOGA Co. (N.), pop. 49,086. 28 m. N. W. of Wellsboro. Buff. & Susq.: N. Y. Cent. & Hud. Riv. R.Rs. Tel. Exp. Bank. Farming and dairying district.

Free Press.....Thursday .....Republican..... 1872 8 15×22 1.00 1,100
W. W. MARSH, Editor and Publisher.

WEST GROVE, pop. 929 (L 7); CHESTER Co. (S.E.), pop. 95,695. 41 m. S. W. of Philadelphia. Phila., Balt. & Wash. R.R. Tel. Exp. Bank. Two large nurseries of roses. Large casket factory and an extensive marble quarry.

Independent.....Thursday .....Independent .. 1884 4 18×24 1.00 1,425
W. T. DANTZ, Editor; WEST GROVE PRINTING COMPANY, Publishers.
Kennett Advance.....Saturday.....Republican..... 1877 4 20×26 1.00 ‡520
MARVIL DANTZ, Editor; WILLIAM T. DANTZ, Publisher.

WEST NEWTON, pop. 2,467 (C 6); WESTMORELAND Co., (S. W.), pop. 160,175. 33 m. S. E. of Pittsburg. Balt. & Ohio; Pittsb. & L. Erie R.Rs. Tel. Exp. Bank. Principal industries are a radiator factory, foundries, planing and flour mills, etc. Extensive bituminous coal mines.

Times-Sun .....Thursday .....Independent .. 1878 8 13×20 1.00 1,225
J. Q. WATERS, Editor; G. R. KREPS & J. Q. WATERS, JR., Publishers.

CIRCULATION: Bold face—sworn. * Detailed statement. ‡ Publisher's report. Plain figures—estimated.
POPULATION: Census of 1900. * Estimated. ‖ Census of 1910. † County Seat. ⅛ Size of page.

	Day		Politics	Estab.	Pages.	Size.	Sub.	Circ.
WHITE HAVEN, pop. 1,517 (L 4); LUZERNE Co. (N.E.), pop. 257,121. 30 m. S.E. of Wilkes Barre. Cent. R.R. of N. J.; Lehigh Val. R.Rs. Tel. Exp. Bank. Foundries, large stone quarries, powder and dynamite works, silk mill, etc. Open-air colonies and sanatoriums for treatment of tuberculosis.								
Journal	Friday		Republican	1879	8	15×22	1.50	1,200
W. C. TAYLOR, Editor and Publisher.								
WILKES-BARRE †, pop. ‖67,105 (L 4); LUZERNE Co. (N.E.), pop. 257,121. On Susquehanna R., 144 m. N. by W. of Philadelphia. Cent. R.R. of N.J.; Penna.; Lehigh Val.; Lack. & Wyo. Val.; Del. & Hud.; N. Y., Susq. & West. R.Rs. Tel. Exp. Banks. One of the most important coal and manufacturing towns in the state. The supply of anthracite in the vicinity is immense. Forty per cent. of all anthracite in the United States comes from Luzerne county, and its value is greater each year than all the gold produced in the country in the same time. Manufactures include copper wire, locomotives, automobiles, adding machines, car and wagon axles, filters, hosiery, curtains, stoves, electrical goods, silk, lace and cotton goods. There are also several iron works and foundries, flour and planing mills, coal screen factories, brick yards and various other industries. Large trade in coal mine and railroad supplies. Center of a population of 300,000 within 9 miles.								
Advocate (Negro)	Friday		Republican	1900	6	15×22	1.00	
IRA BROWN, Editor; ADVOCATE PUBLISHING COMPANY.								
Bratstvo (Slovac)	Thursday		Independent		8	17×22	1.50	1,250
EDMUND UFFALUSSY, Editor and Publisher, 89 Main St.								
Courier-Herald	Thursday		Labor	1899	8	15×22	1.00	4,000
H. W. & C. F. YETTER, Editors; COURIER-HERALD PUBLISHING COMPANY.								
Draugas (Lithuanian)	Thursday		Catholic	1909	16	10×12	2.00	
REV. V. VIZGIRDA, Editor and Publisher, 1908 Meade St.								
Evening News	Evg. *ex. Sun*		Republican	1878	12	17×23	3.00	✱11,476
T. F. HEFFERNAN, Editor; WILKES-BARRE NEWS COMPANY (Inc.), Publishers.								
Gornik (Polish)	Thursday		Independent	1893	8	17×24	2.00	5,800
JOHN PORWIT, Editor; PAUL J. SCHMIDT, Publisher, 110 N. Main St.								
Independent	Sunday		Independent	1906	24	17×23	2.50	
JOHN J. MALONEY, Editor and Publisher.								
Luzerne County Express (Ger.)	Saturday		Republican	1882	8	17×24	2.00	2,750
PAUL A. DRIPPE, Editor and Publisher, 174 S. Main St.								
Luzerne Legal Register	Friday		Legal	1872	12-18	6×10	3.00	900
W. E. WOODRUFF, Ed.; JOSEPH D. COONS & W. E. WOODRUFF, Pubs., 16 S. Franklin St.								
Praca (Polish)	Thursday		Independent	1905	8	14×20	1.50	2,000
S. J. TYBURSKI, Editor and Publisher.								
Real Estate Journal and Financial Review	Monthly		R.E. & Finan.	1910	4	16×22	.50	
MANNING PUBLISHING COMPANY, 480 N. Pennsylvania Ave.								
Record	Morn. *ex. Sun*		Republican	1873	14-20	17×24	6.00	✱**15,491**
Record	Tues. & Fri.		Republican	1882	8-12	17×24	1.00	**4,375**
E. T. GIERING, Editor; WILKES-BARRE RECORD COMPANY (Inc.), Pubs., 15 N. Main St.								
Times-Leader	Evg. *ex. Sun*		Independent	1879	16-24	17×20	3.00	✱**17,276**
ERNEST G. SMITH, Editor; LEADER PUBLISHING COMPANY, 35 W. Market St.								
Wächter (German)	Thursday		Independent	1841	16	17×22	2.00	2,850
FELIX WENGER, Editor; WILKES-BARRE GERMAN PUB. CO., 82 S. Washington St.								
WILKINSBURG, pop. *20,000 (C 5½); ALLEGHENY Co. (W.S.W.), pop. 775,058. 7 m. E. of Pittsburg. Penna. R.R. Tel. Exp. Banks. Factory and farming district.								
Booster	Friday		Independent	1909	8	12×18	.50	
WALTER W. STAMM, Editor; INTER-URBAN PRINTING AND PUBLISHING CO. (Inc.).								
Call	Saturday		Ind. Rep	1880	8	16×22	1.00	3,750
T. MORGAN SILVEY, Editor; CALL PUBLISHING COMPANY.								
WILLIAMSBURG, pop. *1,800 (F 5½); BLAIR Co. (S.W.C.), pop. 85,099. 12 m. N.E. of Hollidaysburg, Penna. R.R Tel. Exp. Bank. Paper mill. Stone quarries. Farming.								
Record	Tues. & Fri.		Republican	1907	8	13×20	.50	‡1,200
W. E. MILLER, Editor and Publisher.								
WILLIAMSPORT †, pop. ‖31,860 (H 4); LYCOMING Co. (N.E.C.), pop. 75,663. On Susquehanna R., 200 m. N. W. of Philadelphia. Penna.; Phila. & Read.; N'thrn Cent.; N. Y. Cent. & Hud. Riv. R.Rs. Tel. Exp. Banks. Leading lumber market of the State, and surrounded by a fertile valley, which is rich in coal deposits. The mountains to the north are heavily timbered. Numerous lumber mills, large rubber works, large silk mill, six furniture factories, tanneries, seven machine shops, and many other manufactures.								
Call	Friday		Ind. Dem		4	17×24	1.00	‡3,000
MILTON G. PETERS, Editor and Publisher.								
Dickinson Union	Monthly *dur. Coll. year.*		Collegiate	1877	28	7×10	1.00	350
LITERARY SOCIETIES OF DICKINSON SEMINARY, Editors and Publishers.								
Gazette and Bulletin	Morn. *ex. Sun*		Republican	1861	8	17×22	3.00	✱**7,288**
Gazette and Bulletin	Mon. Wed. & Fri.		Republican	1801	8	17×22	1.50	2,250
W. R. TALBOT, Editor; GAZETTE AND BULLETIN PUBLISHING ASSOCIATION.								
Grit	Sunday		Independent	1882	12	17×23	2.00	✱**242,341** SEE ADVT
FREDERIC E. MANSON, Editor; GRIT PUBLISHING COMPANY								
National Educator and Teachers Advocate	Monthly		Educational	1860	8	11×14	.50	
H. G. PHILLIPS, Editor and Publisher.								
News	Evg. *ex. Sun*		Republican	1894	8	17×24	3.00	7,560
JOHN R. BIXLER, Editor; NEWS PUBLISHING COMPANY.								
Statesman	Friday		Labor	1902	4	13×18	.50	2,200
CHARLES C. TATE, Editor; STATESMAN COMPANY, Publishers.								
Sun	Evg. *ex. Sun*		Democratic	1870	8-16	17×22	3.00	✱**12,906**
Sun	Mon. Wed. & Fri.		Democratic	1870	8	17×22	1.50	3,666 SEE ADVT
ELMER E. PERSON, Editor; SUN AND BANNER PUBLISHING COMPANY.								
West Branch Beobachter (Ger.)	Friday		Independent	1872	8	20×26	1.50	‡2,000
ADOLPH TIMM & GUSTAV KLIEMANN, Editors and Publishers.								

CIRCULATION: Bold face—sworn. ✱ Detailed statement. ‡ Publisher's report. Plain figures—estimated.
POPULATION: Census of 1900. * Estimated. ‖ Census of 1910. † County Seat. ℔ Size of page.

				Estab.	Pages.	Size.	Sub.	Circ.
WILLIAMSTOWN, pop. 2,934 (J 5); DAUPHIN Co. (S.E.C.), pop. 114,443. 5 m. N.E. of Lykens. N'thrn Cent.; Phila. & Read. R.Rs. Tel. Exp. Bank. Two mills. Coal mined and shipped.								
Times	Friday	Republican		1891	8	15×22	1.00	950
MARTHA J. OPIE, Editor and Publisher.								
WILMERDING, pop. *6,000 (C 6); ALLEGHENY Co. (W.S.W.), pop. 775,058. 14 m. S. S. E. of Pittsburg. Penna. R.R. Tel. Exp. Banks.								
News-Tribune—*dated at Turtle Creek, also*	Friday	Non-partisan		1895	8	15×22	1.00	950
J. O. HARDESTY, Editor; NEWS-TRIBUNE PRINTING COMPANY, Publishers.								
WINDBER, pop. *6,500 (E 6); SOMERSET Co. (S.W.), pop. 49,461. 8 m. S. of Johnstown, Penna. R.R. Tel. Exp. Bank. Large coal mining, fire brick and lumber interests. Agricultural district.								
Era	Thursday	Republican		1899	8	17×24	1.00	‡2,029
P. L. LIVENGOOD, Editor and Publisher.								
WRIGHTSVILLE, pop. *2,266 (J 6½); YORK Co. (S.), pop. 116,413. 12 m. E.N.E. of York. N'thrn Cent. R.R. Tel. Exp. Bank. Cigar factories, iron furnace, gasoline engine and hardware works, etc. Agricultural district.								
Star	Friday	Local		1854	4	18×24	1.00	‡1,600
WALTER I. ROBINSON, Editor; WRIGHTSVILLE PRINTING COMPANY, Publishers.								
WYALUSING, pop. 525 (K 3); BRADFORD Co. (N.E.), pop. 59,403. On Susquehanna R. 18 m. S.E. of Towanda. Lehigh Val. R.R. Tel. Exp. Bank. Several mills and a foundry. Grain raising and farming district.								
Rocket	Wednesday	Ind.Rep		1887	4	20×26	1.00	‡1,895
V. D. KEELER, Editor; KEELER BROS. & Co., Publishers.								
WYCOMBE, pop. *150 (M 6); BUCKS Co. (S.E.), pop. 71,190. 7 m. S.E. of Doylestown, nearest banking town. Phila. & Read. R.R. Tel. Exp. Farming district.								
Herald	Thursday	Independent		1899	4	20×26	1.00	‡965
C. E. WOODMANSEE, Editor and Publisher.								
YARDLEY, pop. 714 (N 6); BUCKS Co. (S.E.), pop. 71,190. 19 m. S.E. of Doylestown. Phila. & Read. R.R. Tel. Exp. Bank. Flour mills. Stone quarries. Bleachery. Farming section.								
Review	Thursday	Independent		1897	4	20×26	1.00	
WILLIAM J. ELLIS, Editor and Publisher.								
YORK †, pop. ‖44,750 (J 6½); YORK Co. (S.), pop. 116,413. 94 m. W. of Philadelphia. Penna.; N'thrn Cent.; Md. & Penna.; West. Md. R.Rs. Tel. Exp. Banks. Important manufacturing town. Cigar, ice machine and automobile factories, several iron foundries, car works, farm implement works, machine shops, soap works, silk and hosiery mills, breweries and many other industries. Center of a very fertile farming country. Large trade.								
Daily	Morn. *ex. Sun*	Independent		1871	8-16	19×24	3.00	✱**7,848**
Dispatch	Evg. *ex. Sun*	Republican		1876	8-16	19×24	3.00	✱**11,192** SEE ADVT
ED S. YOUNG, Editor; DISPATCH PUBLISHING COMPANY.								
Gazette	Morn. *ex. Sun*	Democratic		1887	8-24	17×24	3.00	8,293
YORK GAZETTE COMPANY, Publishers.								
Pennsylvanian	Saturday	Republican		1851	4	15×22	1.00	2,500
V. K. FREY, Editor and Publisher.								
Pocket Monthly	Monthly	Literary		1909	38	5×9	1.00	
POCKET MAGAZINE COMPANY, Publishers.								
York Legal Record	Thursday	Legal			8	7×10	3.00	
S. C. FREY, Editor and Publisher.								
YORK SPRINGS, pop. 352 (H 6½); ADAMS Co. (S.), pop. 34,496. 14 m. N. E. of Gettysburg. Nearest railroad, tel. and exp. sta., Idaville. Phila. & Read. R.R. Bank. Several flour mills and other industries. Rich agricultural community with extensive fruit and creamery interests.								
Comet	Thursday	Independent		1873	4	20×26	1.00	**975**
J. HARVEY NEELY, Editor and Publisher.								
YOUNGSVILLE, pop. 836 (D 3); WARREN Co. (N.W.), pop. 38,946. 9 m. W. of Warren. L. Shore & Mich. S'thrn; Penna. R.Rs. Tel. Exp. Banks. Novelty and furniture works.								
Enterprise	Thursday	Ind.Rep		1907	8	17×24	1.00	1,200
GEORGE E. & J. P. LANGDON, Editors and Publishers.								
ZELIENOPLE, pop. *1,000 (B 5); BUTLER Co. (W.), pop. 56,962. 35 m. N. by W. of Pittsburg. Balt. & Ohio; Buff., Roch. & Pittsb. R.Rs. Tel. Exp. Bank. Several factories. Shipping point of a rich agricultural and oil producing country.								
Connoquenessing Valley News	Thursday	Independent		1878	8	17×24	1.00	‡1,300
JOHN E. KOCHER, Editor and Publisher.								

CIRCULATION: Bold face—sworn. ✱ Detailed statement. ‡ Publisher's report. Plain figures—estimated.
POPULATION: Census of 1900. * Estimated. ‖Census of 1910. † County Seat. ⅋ Size of page.

RHODE ISLAND.

Population 542,674.

STATE CAPITAL, PROVIDENCE.

RHODE ISLAND is bounded on the north and east by Massachusetts, south by the Atlantic Ocean, and west by Connecticut. Its extreme length from north to south is 47½ miles; extreme breadth, 40 miles; average breadth, 35 miles; land area, 1,067 square miles. It is the most densely peopled state in the union, but on five-sixths of the area the population averages only about fifty to the square mile. The remaining one-sixth holds ninety per cent. of the people. The surface is for the most part rough, hilly and stony. There are no mountains, and few hills of any altitude. Nearly one-fourth is woodland. Rhode Island is not an agricultural state. The production of corn and oats is but little more than is used at home; that of other cereals small; dairy and market-garden produce and live stock very moderate. Agriculture is steadily declining, the only branch of this industry which is increasing being dairy farms carried on for supplying milk to the cities. It is essentially a manufacturing community, and its factories produce an immense variety of goods. The most prominent manufactures are cotton, woolen and worsted goods, knit goods, machinery, jewelry, silver and plated ware, clothing, iron and ironware, rubber and elastic goods, leather, refined sugar and molasses, and flour mill products. In its production of cotton goods it is surpassed only by Massachusetts, and it is the chief center of the jewelry manufacturing industry of the United States. Coal was mined as early as 1812. The mines are situated at Cumberland, Portsmouth and Valley Falls, but the coal produced is hard and difficult to burn, and very little is being dug at present. There are extensive granite quarries at Westerly, which are the most profitable mineral resources of the state. The output in 1909 was valued at $700,000. Graphite is also mined, but not of high quality, as it contains much grit. The product is used chiefly for foundry facings, and as a basis for certain kinds of paint. The fisheries employ 131 vessels, and about 1,500 men, and the product in 1909 was about $2,000,000.

The number of newspapers and periodicals published in Rhode Island is 53, including 13 daily, 3 semi-weekly, 26 weekly, 1 semi-monthly, 9 monthly and 1 bi-monthly. The places of publication number 18, of which 4, designated by a dagger (†), are county seats.

Estab. Pages. ⅛Size. Sub. Circ.

ARCTIC, pop. —— (B 3); KENT Co. (C.), pop. 36,378. ¾ of a mile N.W. of Centreville. Tel. Exp. Bank. N. Y., N. H. & H. R.R. Large cotton factories.

Pawtuxet Valley Times.....Evg. *ex. Sun*..... 1892 4 17×22 3.00 1,750
I. P. HUDSON & C. T. BURLINGHAM, Editors; TIMES PUBLISHING COMPANY.

AUBURN (*Providence P.O.*), pop. *2,000 (C 3); PROVIDENCE Co. (N.), pop. 424,417. 4 m. S. of Providence, nearest banking town. N. Y., N. H. & H. R.R. Tel. Exp. Manufacturing.

Cranston City Times.....Thursday .....Republican..... 1895 8 18×24 1.00 900
THOMAS S. HAMMOND, Editor and Publisher.

BLOCK ISLAND, pop. —— (B 6½); NEWPORT Co. (Ex.S.E.), pop. 39,335. On Block Island, abt. 13 m. fr. the mainland of the State. Steamer connection with Providence and Newport. Tel. Exp. Bank. Newport. Summer resort.

Mid Ocean..... { Wed. & Sat. / *dur. July & Aug.* } ..... 1884 4 17×24 500
MYRTIS A. MILLIKEN, Editor; JOHN P. SANBORN, Publisher.

BRISTOL†, pop. (twp.) 8,565 (D 3½); BRISTOL Co. (E.), pop. 17,602. On Narragansett Bay, 15 m. S.S.E. of Providence. N. Y., N. H. & H. R.R. Tel. Exp. Banks. A port of entry, with good harbor, and some commerce. Extensive factories of rubber goods, product valued at $3,000,000 yearly; woolen mills, worsted mills, etc., ship yards and market gardens.

Independent.....Saturday .....Independent .. 1910 4 15×22 1.00
MERTON A. CHEESMAN, Editor; INDEPENDENT PUBLISHING COMPANY.

Phœnix .....Tues. & Fri.....Ind. Rep..... 1837 4–6 16×22 2.00 ‡1,368
J. F. FARRALLY, Editor; FARRALLY BROS., Publishers.

CENTRAL FALLS, pop. 22,754 (C 2); PROVIDENCE Co. (N.), pop. 424,417. 5 m. N.N.E. of Providence. N. Y., N. H. & H. R.R. Tel. Exp. Bank, Pawtucket. Manufacturing city.

Rhode Island Issue.....Monthly .....Temperance... 1899 8 9×12 .25 ‡2,000
REV. F. H. SPEAR, Editor; RHODE ISLAND ANTI-SALOON LEAGUE, Publishers.

EAST GREENWICH†, pop. (twp.) 3,420 (C 3½); KENT Co. (C.), pop. 36,378. On Narragansett Bay, 14 m. S. of Providence. N. Y., N. H. & H. R.R. Tel. Exp. Bank. Cotton and woolen mills, print works and bleacheries.

Rhode Island Pendulum.....Thursday .....Ind. Rep..... 1854 8 15×22 1.50 900
EDWARD A. BLACKBURN, Editor and Publisher.

CIRCULATION: Bold face—sworn. * Detailed statement. ‡ Publisher's report. Plain figures—estimated.
POPULATION: Census of 1910. * Estimated. † County Seat. ⅛ Size of page.

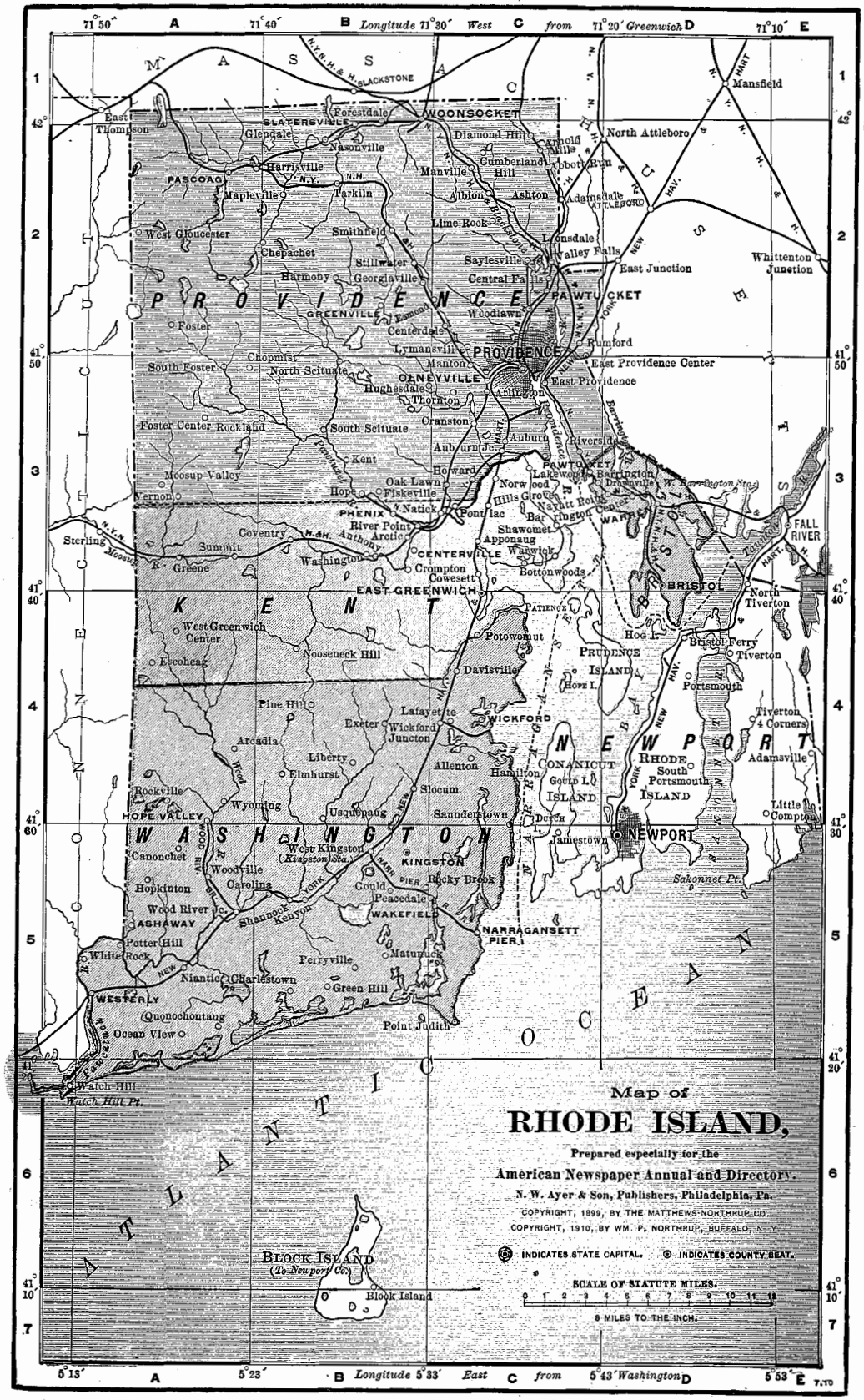
Map of
RHODE ISLAND,
Prepared especially for the
American Newspaper Annual and Directory.
N. W. Ayer & Son, Publishers, Philadelphia, Pa.
COPYRIGHT, 1899, BY THE MATTHEWS-NORTHRUP CO.
COPYRIGHT, 1910, BY WM. P. NORTHRUP, BUFFALO, N. Y.
INDICATES STATE CAPITAL.
INDICATES COUNTY SEAT.
SCALE OF STATUTE MILES.
0 1 2 3 4 5 6 7 8 9 10 11 12
8 MILES TO THE INCH.
Longitude 71°30′ West from 71°20′ Greenwich
Longitude 5°33′ East from 5°43′ Washington
MASSACHUSETTS
CONNECTICUT
ATLANTIC OCEAN
PROVIDENCE
KENT
WASHINGTON
NEWPORT
BLOCK ISLAND
(To Newport Co.)
WOONSOCKET
PROVIDENCE
PAWTUCKET
CENTERVILLE
EAST GREENWICH
KINGSTON
WAKEFIELD
NEWPORT
BRISTOL
WARREN
FALL RIVER
WESTERLY
NARRAGANSETT PIER
PRUDENCE ISLAND
CONANICUT ISLAND
RHODE ISLAND
BLOCK ISLAND

Estab. Pages. ⅛Size. Sub. Circ.

EAST PROVIDENCE, pop. 15,808 (C 2½); PROVIDENCE Co. (N.), pop. 424,417. On Blackstone R., opposite Providence. N. Y., N. H. & H. R.R. Tel. Exp. Bank, Providence. Handkerchief factory. Principal industry, the oyster trade.

Eagle.....Saturday.....Local..... 1881 4 20×26 1.00 250
GEORGE FRITZ, JR., Editor; EAST PROVIDENCE EAGLE ENTERPRISE COMPANY.

Rhode Islander.....Saturday .....Independent .. 1875 4 17×22 1.00 850
RHODE ISLANDER PUBLISHING COMPANY.

HOPE VALLEY, pop. (twp.) *2,602 (A 4½); WASHINGTON Co. (S.), pop. 24,942. On Wood R., abt. 22 m. W. of Newport. Wood River Branch R.R. Tel. Exp. Bank. Cotton mills, and manufactures of machinery, printing presses, etc. Trade center and lumber shipping point.

Advertiser .....Thursday .....Independent .. 1876 4 20×26 1.00 800
EDGAR T. SPENCER, Editor and Publisher.

NEWPORT†, pop. 27,149 (D 4½); NEWPORT Co. (EX.S.E.), pop. 39,335. On the Island of Rhode Island, in Narragansett Bay, 26 m. S. by E. of Providence, 68 m. by rail S. of Boston. Newp. & Wick. R.R. & Steamb. Co.; N. Y., N. H. & H.; Narragansett Pier R.Rs. Steamers to New York and Providence. Tel. Exp. Banks. Has a good harbor, and some manufactures of furniture, brass, copper, etc. A fashionable watering place.

Bluejacket .....Monthly.....Naval ..... 1899 56 6×9 1.50 ✱**5,677**
FRED J. BUENZLE, Editor; BLUEJACKET COMPANY (INC.). Publishers.

Herald.....Morn. *ex. Sun*.....Independent .. 1891 8–12 17×22 6.00 ✱3,139
L. K. CARR, Editor; HERALD PUBLISHING COMPANY.

Mercury .....Saturday.....Republican..... 1758 17×23 2.00
JOHN P. SANBORN, Editor; MERCURY PUBLISHING COMPANY.

News.....Evg. *ex. Sun*.....Independent .. 1846 8 18×23 6.00 ‡4,186
T. T. PITMAN, Publisher.

OLNEYVILLE, pop. —— (C 2½); PROVIDENCE Co. (N.), pop. 424,417. Ind. sta., Providence P. O., 2 m. W. N. Y., N. H. & H. R.R. Tel. and bank, Providence. Exp. Woolen and cotton mills. Farming section.

Times.....Friday .....Local..... 1887 8 15×22 1.00 900
EDWARD F. SIBLEY, Editor and Publisher.

PASCOAG, pop. *3,000 (A 2); PROVIDENCE Co. (N.), pop. 424,417. 23 m. W. N. W. of Providence. N. Y., N. H. & H. R.R. Tel. Exp. Bank. Manufactures, woolen goods, machinery and boxes. Large lumber industries, also dairying.

Herald.....Friday .....Local..... 1880 8 15×22 1.00 2,000
A. S. FITZ, Editor; HERALD COMPANY, Publishers.

PAWTUCKET, pop. 51,622 (C 2); PROVIDENCE Co. (N.), pop. 424,417. On Pawtucket R., 4½ m. N. N. E. of Providence. N. Y., N. H. & H. R.R. Tel. Exp. Banks. The river here falls 50 feet, giving abundant water power, which is extensively utilized in manufactures. U. S. Finishing Company printing 20,000,000 yards of calico yearly, the Conant Thread Works, the largest in the country, employing 2200 hands, the Union Wadding Works, 250 hands, Goff's Plush and Braid Works, 300 hands, 28 cotton and woolen mills, large bleaching and dyeing works and manufactures of steam fire engines, leather, machinery, ropes, spools, files, etc. The port has a commerce in coal, lumber, bricks, cement, etc.

Evening Times.....Evg. *ex. Sun*.....Republican..... 1885 12–24 18×24 3.00 ✱**19,426** SEE ADVT
TIMES PUBLISHING COMPANY.

Gazette and Chronicle.....Friday .....Ind. Rep..... 1825 8–12 15×23 1.00 ‡1,465
CHRONICLE PRINTING COMPANY, Publishers.

Jean-Baptiste (French).....Tues. & Fri.....Independent .. 1884 4 20×26 1.50 4,000
J. B. S. BRAZEAU, Editor and Publisher.

New England Automobile Journal..... Semi-monthly ..Automobile.... 1905 144 8×11 1.00 ‡9,600
NEW ENGLAND AUTOMOBILE JOURNAL PUBLISHING COMPANY.

PROVIDENCE†, pop. 224,326 (C 2½); PROVIDENCE Co. (N.), pop. 424,417. The State Capital, at head of nav., on Narragansett Bay, 44 m. S. S. W. of Boston. N. Y., N. H. & H. R.R. Tel. Exp. Banks. A port of entry, and second city in population in New England. Its formerly large foreign trade has declined, but its domestic trade has increased. It is one of the great manufacturing centers of the country, having the Rhode Island Tool Co., which is said to be the largest tool factory in the world, and employs 4,500 men; the Gorham Co.'s silver works, the Fletcher Manufacturing Co., the International Power Co., American Locomotive Co., the American Screw Co., numerous jewelry manufactories, and file, steam engine, stove, cigar, gymnastic apparatus, cotton, woolen, hosiery and other factories. Brown University (Baptist), founded 1764, Dexter Asylum for the Poor, Butler Hospital for the Insane, Rhode Island Hospital, etc.

Advance (Negro).....Friday .....Independent .. 1906 4 15×22 1.50
FILLMORE R. PURNELL, Editor; ADVANCE PUBLISHING COMPANY, 910 Westminster St.

Anzeiger (German).....Saturday.....Independent .. 1884 8 17×22 2.00 300
ANZEIGER PUBLISHING COMPANY, 87 Weybosset St.

Board of Trade Journal.....Monthly .....Commercial... 1889 52 9×12 1.00 900
PROVIDENCE BOARD OF TRADE, Publishers.

Brown Alumni Monthly..... Monthly *dur. Coll. year* Collegiate..... 24 7×11 1.00
HENRY R. PALMER, Editor; BROWN ALUMNI MAGAZINE COMPANY, Publishers.

Brown Herald..... Morn. *ex. Sun.* *dur. Coll. year.* Collegiate..... 1891 4 11×16 3.50 ‡500
STUDENTS OF BROWN UNIVERSITY, Editors and Publishers.

Brunonian..... Monthly *dur. Coll. year.* Collegiate..... 1829 72 6×9 2.00 500
STUDENTS OF BROWN UNIVERSITY, Editors and Publishers.

Church Messenger .....Monthly .....Interdenom ... 1892 16 9×12 .50 ‡900
REV. E. T. ROOT, Editor; RHODE ISLAND FEDERATION OF CHURCHES, Pubs., 55 Eddy St.

Corbett's Herald.....Saturday.....Temp. & Ref... 1879 8 17×25 1.00 600
CORBETT'S HERALD COMPANY, Editors and Publishers, 86 Weybosset St.

Eco Del Rhode Island (Italian).....Saturday.....Republican..... 8 18×24 1.00
FEDERICO CURZIO & Co., Editors and Publishers, 173 Atwells Ave.

Continued on next page.

CIRCULATION: Bold face—sworn. ✱ Detailed statement. ‡ Publisher's report. Plain figures—estimated.
POPULATION: Census of 1910. * Estimated. † County Seat. ⅛ Size of page.

				Estab.	Pages.	Size.	Sub.	Circ.
PROVIDENCE† *(Continued)*								
Evening Bulletin—*evening edition of Journal*	Evg. *ex. Sun*	Independent ..		1863	18-36	17×21	6.00	✱**47,137** SEE ADVT
Evening News	Evg. *ex. Sun*	Ind. Rep		1892	8	17×22	3.00	7,000
HOPE PUBLISHING COMPANY, Cor. Washington and Mathewson Sts.								
Evening Tribune—*see Sunday Tribune*	Evg. *ex. Sun*	Independent ..		1880	12-32	18×22	3.00	✱26,770 SEE ADVT
Journal—*see Evening Bulletin, also Sunday Journal*	Morn. *ex. Sun*	Independent ..		1829	12-20	17×21	6.00	✱**21,935** SEE ADVT
Manufacturing Jeweler	Thursday	Trade		1884	60	9×12	1.00	‡4,500
WALTER B. FROST, Editor; WALTER B. FROST & CO., Publishers.								
Medical Journal	Bi-monthly	Medical			40	7×10	1.00	‡1,100
GEORGE D. HERSEY, M.D., Ed.; PROVIDENCE MEDICAL ASSOC, Pubs., 114 Broad St.								
Outlook	Monthly	W. C. T. U.		1886	4	11×16	.25	900
MRS. ELIZABETH B. HADLEY, Editor; R. I. WOMANS CHRISTIAN TEMPERANCE UNION, Pubs.								
Real Estate Register and Rental Guide	Wednesday	Real Estate & Building		1888	16	11×15	2.00	‡2,850
REGISTER AND GUIDE COMPANY, Publishers, 37 Weybosset St.								
Sunday Journal—*Sunday edition of Journal*	Sunday	Independent ..		1885	32-48	17×21	2.00	✱**29,210** SEE ADVT
FREDERICK R. MARTIN, Editor; PROVIDENCE JOURNAL COMPANY, Pubs., Journal Bldg.								
Sunday Tribune—*Sunday edition of Evening Tribune*	Sunday	Independent ..		1876	32-52	18×22	2.00	✱16,920 SEE ADVT
FREDERICK N. LUTHER, Editor; OFFICE OF PUBLICATION, 136-144 Westminster St.								
Union Worker Magazine	Monthly	Labor		1904	16	6×9	.50	
UNION WORKER MAGAZINE, Publishers.								
Visitor	Friday	Catholic		1875	8	18×24	2.00	‡6,071
VISITOR PRINTING COMPANY, Publishers, 139 Mathewson St.								
WAKEFIELD, pop. —— (C 5); WASHINGTON Co. (S.), pop. 24,942. On an Ocean Inlet, 30 m. S. by W. of Providence. Narragansett Pier R.R. Tel. Exp. Bank. Woolen and cotton mills. Agricultural district.								
Narragansett Times—*issues a daily during Summer season.*	Friday	Independent ..		1855	8	15×22	1.50	‡1,600
D. GILLIES' SONS, Editors and Publishers.								
WARREN, pop. (twp.) 6,585 (D 3); BRISTOL Co. (E.), pop. 17,602. On E. shore of Narragansett Bay, 10 m. S. S. E. of Providence. N. Y., N. H. & H. R.R. Tel. Exp. Banks. Good harbor, and manufactures of cotton goods.								
Bristol County Item	Thursday	Local		1906	4	17×24	1.00	
E. F. SIBLEY, Editor and Publisher.								
Gazette	Friday	Ind. Rep		1865	4	16×22	1.00	‡1,360
FREDERICK S. MARTIN, Editor and Publisher.								
WESTERLY, pop. 8,696 (A 5); WASHINGTON Co. (S.), pop. 24,942. 44 m. S. S. W. of Providence, at head of nav. on Pawcatuck R. N. Y., N. H. & H. R.R. Tel. Exp. Banks. Extensive greenhouses, cotton, woolen and thread factories, printing press and stereotype works, and large quarries of excellent granite, employing from 1500 to 2000 men.								
Sun	Evg. *ex. Sat*	Republican		1893	8	17×24	3.00	✱**5,319**
GEO. H. UTTER, Editor and Publisher.								
Times	Saturday	Independent ..		1901	8	17×24	1.00	
FRANK W. DEWEY, Editor and Publisher.								
WICKFORD, pop. —— (C 4); WASHINGTON Co. (S.), pop. 24,942. On W. shore of Narragansett Bay, abt. 20 m. S. of Providence. N. Y., N. H. & H. R.R. Tel. Exp. Bank. Good harbor, and several woolen and cotton mills.								
Standard	Friday	Local		1888	4	18×24	1.00	800
——, Editor and Publisher.								
WOONSOCKET, pop. 38,125 (B 1); PROVIDENCE Co. (N.), pop. 424,417. On Blackstone R., 16 m. N. by W. of Providence. N. Y., N. H. & H. R.R. Tel. Exp. Banks. Extensive cotton mills, employing over 4,000 hands, woolen mills, employing 2,500, and factories of rubber shoes, machinery, yarn, etc. Claims to be one of the largest producers of woolen and worsted yarns of any city in the United States.								
Evening Call and Reporter	Evg. *ex. Sun*	Independent ..		1892	8-16	17×22	2.50	✱**11,581** SEE ADVT
ANDREW J. MCCONNELL, Editor; EVENING CALL PUBLISHING COMPANY.								
Progres (French)—*weekly edition of Tribune*	Friday	Republican		1895	6	20×24	1.00	1,400
Tribune (French)	Evg. *ex. Sun*	Republican		1895	6	17×22	3.00	3,750
J. B. A. LAVARD, Editor; LA TRIBUNE PUBLISHING COMPANY (Inc.).								
Union (French)	Thursday	Cath. Frat		1901	8	11×16	1.00	**22,500**
JOSEPH A. CARON, Editor; UNION ST. JEAN-BAPTISTE D'AMERIQUE, Publishers.								

CIRCULATION: Bold face—sworn. ✱ Detailed statement. ‡ Publisher's report. Plain figures—estimated.
POPULATION: Census of 1910. • Estimated. † County Seat. ⅛ Size of page.

SOUTH CAROLINA.

Population 1,453,818.

STATE CAPITAL, COLUMBIA.

SOUTH CAROLINA is bounded north and northeast by North Carolina, southeast by the Atlantic Ocean, west and southwest by Georgia. Its greatest length from east to west is about 275 miles, and its greatest breadth about 210 miles; land area, 30,170 square miles. The surface presents nearly the same features as that of North Carolina. The coast for 100 miles inland is low and level, with sandy soil, numerous swamps, and extensive pine forests; then follows a tract of low sand hills, the soil of which is moderately productive. The land rises abruptly on the western edge of this belt, and continues to rise until it terminates in the Blue Ridge, the highest peak of which, Table Mountain, is 4,000 feet above the sea. The swamps embrace over 1,000,000 acres, and the pine lands 6,000,000. The sea islands are mainly devoted to sea island cotton and rice; the tidal swamps to rice; inland swamps, when drained, to rice, cotton, corn and peas; the salt marshes to long staple cotton; the oak and pine and oak and hickory lands to corn and cotton; and the pine barrens to fruits and vegetables. Rice, cotton, and corn thrive best in the central and southern counties. The northwestern region produces corn, wheat, barley, oats, tobacco, and many fruits. Cotton is the chief crop, averaging well over 1,000,000 bales, the 1908 crop being 1,242,012 bales. Tobacco is also an important product, and over 25,000,000 pounds were grown in 1908. Corn is also largely grown, considerably over 2,000,000 acres being planted, against 2,500,000 acres of cotton. The time when cotton was almost the sole money crop has passed, and while it holds its own as the chief staple, the production of of other crops such as grain, tobacco, fruits and truck is increasing year by year. Stock raising and wool growing are carried on with profit. Figs and pomegranates grow in the lower counties, and the peach and grape thrive over the state generally; strawberries are abundant. Tea is being grown at Pinehurst, and while the total product is still small, crops have been grown producing 600 pounds of dried tea of good quality to the acre, and the demand for native tea is growing. Much attention is being paid to the improvement of the breed of cattle, both dairy and beef stock. Much care and money is devoted to agricultural education. Besides the work of the State Agricultural Department, there are a number of agricultural high schools, with experimental farms attached, and good work is being done by these institutions in developing the agricultural possibilities of the state. Alfalfa has been successfully grown, and many experiments are being made with other crops not native to the soil. The manufactures are principally cotton goods, cotton seed oil, flour, lumber, machinery, tar, turpentine, carriages and fertilizers. The chief industry is the manufacture of cotton goods, the annual production of which is rapidly increasing. In 1909 there were 179 textile mills in the state, with a total capital of over $60,000,000, employing 46,855 persons, and the value of the product was $66,971,307. The cotton seed oil mills numbered 108, and the product was worth over $10,000,000. The state has abundant water power and will, no doubt, work up a great part of its own raw cotton into textile goods before many years have passed. Commerce is mainly confined to Charleston, Georgetown, and Beaufort. Exports are chiefly rice, cotton, lumber, phosphate, naval stores, cotton seed and its oil, oil cake, fish, and spring vegetables. Shad and oyster fisheries are valuable. The mineral wealth, though large, has not been much developed. Some gold is found in the northwestern counties, over $50,000 worth being produced in 1908. There are large deposits of excellent iron ore in Greenville, Pickens, Spartanburg, and Union counties; manganese, copper, lead, and bismuth are also found, mainly in the northwest; white and colored marbles and limestones, granites and cyanites, soapstones, flagging stone, and buhr stone are abundant. In Fairfield county is found what is claimed to be the finest granite in the United States. It is of beautiful appearance, great strength and fine quality. Aiken county contains immense beds of the finest porcelain clay. A little coal is found in Chesterfield county. The most valuable mineral at the present day is, however, a bone phosphate marl, a fossil deposit of recent origin and one of the best of fertilizers, found in the lowlands and river beds near Charleston; on the Stono, Ashepoo and Edisto rivers; also near St. Helena sound.

The number of newspapers and periodicals published in South Carolina is 177, including 13 daily, 1 tri-weekly, 22 semi-weekly, 120 weekly, 4 semi-monthly and 17 monthly. The places of publication number 84, of which 43, designated by a dagger (†), are county seats.

			Estab.	*Pages.*	*Size.*	*Sub.*	*Circ.*
ABBEVILLE†, pop. 3,766 (C 3); ABBEVILLE Co. (W.), pop. 33,400. 107 m. W. by N. of Columbia. S'thrn Ry.; Seab. Air Line R.R. Tel. Exp. Banks. Cotton growing district.							
Medium	Thursday	Democratic	1871	8	15×22	2.00	800
GRACE R. HEMPHILL, Editor and Publisher.							
Odd Fellows' Journal of South Carolina (Negro)	Monthly	G. U. O. O. F.	1905	8	17×23	.60	∗1,100
W. M. GLADDEN, Editor; THEODORE PERCIVAL, Publisher.							
Press and Banner	Wednesday	Democratic	1844	8-12	17×24	2.00	‡1,200
WILLIAM R. BRADLEY, Editor; W. W. & W. R. BRADLEY, Publishers.							

CIRCULATION: Bold face—sworn. ∗ Detailed statement. ‡ Publisher's report. Plain figures—estimated.
POPULATION: Census of 1900. * Estimated. County Seat. ⅛ Size of page.

			Estab.	Pages.	Size.	Sub.	Circ.
AIKEN †, pop. 3,414 (D 4½); AIKEN Co. (W.), pop. 39,032. 17 m. E.N.E. of Augusta, Ga. S'thrn Ry. Tel. Exp. Banks. Artificial stone works, planing and lumber mills, etc. Cotton trade center. Industrial School. Winter pleasure resort.							
Journal and Review	Tues. & Fri.	Democratic	1870	8	13×20	1.50	*2,611
A. K. LORENZ, Editor; JOURNAL PUBLISHING COMPANY.							
Sentinel	Tues. & Fri.	Democratic	1881	4	17×24	1.50	‡1,159
ROBERT M. HITT & WALTER E. DUNCAN, Editors; SENTINEL PUBLISHING COMPANY.							
ALLENDALE, pop. *1,700 (E 5); BARNWELL Co. (S.W.), pop. 35,504. 13 m. S.E. of Barnwell. Charleston & West. Car. R.R.; S'thrn Ry. Tel. Exp. Bank.							
Herald	Friday		1910	8	15×22	1.00	
F. EARLE BRADHAM, Editor and Publisher.							
ANDERSON †, pop. *10,000 (B 2½); ANDERSON Co. (N.W.), pop. 55,728. 127 m. W.N.W. of Columbia. Blue Ridge; Charleston & West. Car. R.Rs. Tel. Exp. Banks. Three oil mills, fertilizer factory, eleven cotton factories, two yarn mills and a mattress factory.							
Intelligencer	Tues. & Fri.	Democratic	1860	8	15×22	1.50	‡4,000
VICTOR B. CHESHIRE, Editor and Publisher.							
Mail	Evg. *ex. Sun*	Democratic	1899	6-10	15×22	5.00	
People's Advocate—*semi-wkly edition of Mail*	Mon & Thurs	Democratic	1890	8	15×22	1.00	
A. M. CARPENTER, Editor; G. P. BROWNE, Publisher.							
BAMBERG †, pop. 1,533 (E 5); BAMBERG Co. (S.), pop. 17,296. 14 m. W. by N. of Branchville. S'thrn Ry. Tel. Exp. Bank. Cotton factory and gins, grist mills, cotton seed oil mill, carriage and wagon factories and other industries.							
Bamberg County Times	Thursday	Democratic	1888	4	18×24	1.00	600
R. W. D. ROWELL, Editor and Publisher.							
Herald	Thursday	Democratic	1891	8	15×22	1.00	‡1,800
A. W. KNIGHT, Editor and Publisher.							
BARNWELL †, pop. 1,329 (E 5); BARNWELL Co. (S.W.), pop. 35,504. 40 m. E.S.E. of Augusta, Ga. S'thrn Ry.; Atl. Coast Line R.R. Tel. Exp. Banks. Agricultural and manufacturing industries.							
People	Thursday	Democratic	1877	4	18×24	1.50	750
JOHN W. HOLMES, Editor and Publisher.							
Sentinel	Thursday	Democratic	1852	8	15×22	1.00	1,400
R. BOYD COLE, Editor; THE BARNWELL PRINTING AND ADVERTISING CO., Pubs.							
BATESBURG, pop. 971 (D 4); LEXINGTON Co. (W.C.), pop. 27,264. Abt. 20 m. S.W. of Lexington. S'thrn Ry. Tel. Exp. Banks.							
Advocate	Friday	Democratic	1901	8	18×24	1.00	1,500
N. ROGERS BAYLY, Editor and Publisher.							
BEAUFORT †, pop. 4,110 (F 7); BEAUFORT Co. (Ex.S.), pop. 35,495. On Port Royal R., 14 m. fr. ocean, 55 m. W.S.W. of Charleston. Charleston & West. Car. R.R. Tel. Exp. Banks. A port of entry, situated on Port Royal Island, with good harbor, and considerable trade in cotton, phosphate rock, and pine and cypress lumber. Steam cotton gins, saw and fertilizer mills, oyster canning, extensive truck farming, etc.							
Beaufort County News (Negro)	Friday	Republican	1904	4	13×20	1.00	500
MACON B. ALLEN, Editor and Publisher.							
Gazette	Thursday	Democratic	1897	8	15×22	1.50	‡700
NIELS CHRISTENSEN, JR., Editor and Publisher.							
Sea Island News (Negro)	Saturday	Republican	1910	8	15×22	1.50	
REV. R. W. MANCE, Editor; ALEXANDER MEYERS, Publisher.							
BELTON, pop. 826 (C 2½); ANDERSON Co. (N.W.), pop. 55,728. 10 m. E. by N. of Anderson. S'thrn Ry.; Blue Ridge R.R. Tel. Exp. Bank.							
Times	Friday	Democratic	1903	4	20×26	1.00	500
S. BROOKS MARSHALL, Editor and Publisher.							
BENNETTSVILLE †, pop. 1,929 (H 2); MARLBORO Co. (N.E.), pop. 27,639. 14 m. S.E. of Cheraw. Bennettsv. & Cheraw.; Atl. Coast Line R.Rs. Tel. Exp. Banks. Farming district.							
Marlboro Times—*prints an edition, dated Tuesday, under same name for McColl, both editions used together as a semi-weekly and included in sub. price*	Friday	Democratic	1910	4	18×24	1.50	
O. E. CROWSON, Editor and Publisher.							
Pee Dee Advocate	Thursday	Democratic	1888	8	15×22	1.50	1,100
R. L. FREEMAN, Editor and Publisher.							
BISHOPVILLE †, pop. *1,750 (G 3); LEE Co. (C.), pop. ——. 21 m. N. of Sumter. Atl. Coast Line R.R. Tel. Exp. Banks. Cotton seed oil mill. Cotton, corn and tobacco grown.							
Leader and Vindicator	Thursday	Democratic	1902	8	15×22	1.50	‡1,200
H. S. CUNNINGHAM, Editor and Publisher.							
BLACKVILLE, pop. *1,750 (E 5); BARNWELL Co. (S.W.), pop. 35,504. 10 m. N.E. of Barnwell. S'thrn Ry. Tel. Exp. Bank. Truck growing district.							
Courier	Friday	Democratic	1908	4	15×22	1.00	
W. W. TYLER, Editor and Publisher.							
BRANCHVILLE, pop. *2,000 (F 5); ORANGEBURG Co. (S.C.), pop. 59,663. 13 m. S. of Orangeburg. S'thrn Ry. Tel. Exp. Bank. Lumber mills. Large output of lumber and forest products. Farming.							
Journal	Thursday	Democratic	1907	8	13×20	1.00	‡1,075
EDGAR H. RAWL, Editor and Publisher.							
BRUNSON, pop. *600 (E 6); HAMPTON Co. (S.W.), pop. 23,738. 6 m. N.W. of Hampton. Charleston & West. Car. R.R. Tel. Exp. Bank. Cotton oil mill. Farming country.							
Hampton County News	Friday	Democratic	1909	8	15×22	1.00	
NEWS PRINTING AND PUBLISHING COMPANY.							

CIRCULATION: Bold face—sworn. * Detailed statement. ‡ Publisher's report. Plain figures—estimated.
POPULATION: Census of 1900. * Estimated. † County Seat. ⅛ Size of page.

			Estab.	Pages.	Size.	Sub.	Circ.
CAMDEN †, pop. 2,441 (F 3); KERSHAW Co. (N.C.), pop. 24,696. 32 m. N. E. of Columbia, and 1 m. E. of Wateree R. S'thrn Ry.; Seab. Air Line; N'thwest of S. Car. R.Rs. Tel. Exp. Banks. Winter resort. Two cotton mills, pressed brick plant, and a shipping trade in cotton, rice and naval stores.							
Bee (Negro)	Saturday	Republican	1907	4	15×22	1.00	
C. C. CLARKSON, Editor; CAMDEN BEE PUBLISHING COMPANY.							
Chronicle	Friday	Democratic	1889	4	18×24	1.50	750
W. L. MCDOWELL, Editor and Publisher.							
News	Thursday	Democratic	1909	8	16×24	1.00	
J. W. HAMEL, Editor and Publisher.							
People	Thursday	Democratic	1904	8	18×24	1.50	700
W. A. SCHROCK, Editor and Publisher.							
Wateree Messenger	Tuesday	Democratic	1884	4	20×26	1.50	900
C. W. BIRCHMORE, Editor and Publisher.							
CHARLESTON †, pop. ‖58,833 (H 6); CHARLESTON Co. (S.E.), pop. 88,006. On peninsula, bet. Ashley and Cooper Rivers, 7 m. from ocean. S'thrn Ry.; Atl. Coast Line R.R. Tel. Exp. Banks. Excellent harbor, and large commerce in cotton, rice, naval stores, phosphate, and lumber. Steamship lines to New York, Philadelphia and other coast ports. Important industries—fertilizers, rice mills, cotton mills, cotton presses, etc. The production of cotton goods more than doubled from 1905 to 1909. The Charleston College, South Carolina Military Academy, Medical College of South Carolina, and Charleston Library are among the leading institutions.							
Esculapian	Monthly dur. Coll. year.	Med. & Coll.	1909	26	6×9	1.00	
STUDENTS OF THE MEDICAL COLLEGE OF THE STATE OF SOUTH CAROLINA, Editors and Publishers.							
Common Sense	Saturday	Anti-Prohib	1908	16–32	10×13	1.00	
PAUL WIERSE, Editor and Publisher.							
Deutsche Zeitung (German)	Saturday	Democratic	1853	12–16	15×22	3.00	‡2,200
ALBERT ORTH, Editor and Publisher.							
Evening Post	Evg. ex. Sun	Ind. Dem.	1894	8–24	17×22	6.00	*5,654 SEE ADVT
EVENING POST PUBLISHING COMPANY, 111 Meeting St.							
Keystone	Monthly ex. July, Aug. & Sept.	Women's Clubs	1899	16	9×12	.50	1,000
MARY B. POPPENHEIM, Editor; MISS LOUISA B. POPPENHEIM, Publisher, 31 Meeting St.							
Messenger (Negro)	Saturday	Independent	1894	4	17×24	1.50	
ORPHAN AID SOCIETY, Publishers.							
News and Courier—*see Sunday News*	Morn. ex. Sun	Democratic	1803	10–12	17×23	8.00	*10,815
News and Courier—*in two parts, Wed. & Sat.*	Weekly	Democratic	1865	16	17×23	1.00	5,800 SEE ADVT
NEWS AND COURIER COMPANY, Publishers, 19 Broad St.							
Review	Saturday	Democratic		8	15×22	1.50	
BERNARD P. CAREY, Editor and Publisher, 38 Reid St.							
Southern Reporter (Negro)	Saturday	Republican	1900	4	15×22	1.00	‡2,000
J. L. DART, Editor and Publisher.							
Sunday News—*Sunday edition of News and Courier*	Sunday	Democratic	1879	24	17×23	2.00	12,500
CHERAW, pop. 1,151 (H 2); CHESTERFIELD Co. (N.E.), pop. 20,401. On Great Pedee R., at head of nav., about 90 m. E.N.E. of Columbia. Chesterfield & Lancaster; Atl. Coast Line; Seab. Air Line R.Rs. Tel. Exp. Bank. Shipping trade in lumber, naval stores, hides, leather, etc.							
Carolina News (Negro)	Friday	Republican	1909	8	13×20	1.00	
JOHN C. HILLIAN, Editor and Publisher.							
Chronicle	Thursday	Independent	1896	4	18×24	1.00	1,600
J. N. & W. J. STRICKLIN, Editors; STRICKLIN PRINTING COMPANY, Publishers.							
CHESTER †, pop. 4,075 (E 2); CHESTER Co. (N.), pop. 28,616. 65 m. N. by W. of Columbia. Lanc. & Chest.; S'thrn Ry.; Car. & N'thwest.; Seab. Air Line R.Rs. Tel. Exp. Banks. Manufactures, cotton yarn and cloth, overalls, cotton oil, machinery, implements, vehicles, building material, ice, flour. Bottling works. Railroad shops. Brainerd Institute (Negro).							
Lantern	Tues. & Fri.	Ind. Dem.	1897	4	18×24	1.50	1,000
W. F. CALDWELL, Editor and Publisher.							
Reporter	Mon. & Thurs.	Democratic	1869	4	20×28	1.50	1,100
J. T. PERKINS & W. J. IRWIN, Editors and Publishers.							
CHESTERFIELD †, pop. 308 (G 2); CHESTERFIELD Co. (N.E.), pop. 20,401. 12 m. W. of Cheraw. Chesterfield & Lancaster R.R. Tel. Exp. Bank. Farming and manufacturing.							
Advertiser	Thursday	Democratic	1880	4	15×22	1.00	750
R. D. MARSH, Editor and Publisher.							
CLEMSON COLLEGE, pop. — (B 2); OCONEE Co. (Ex.N.W.), pop. 23,634. 11 m. S.E. of Walhalla. Railroad, tel. and exp. sta., Calhoun. S'thrn Ry. Bank, Pendleton.							
Eagle	Friday	Democratic	1910	8	11×16		
A. W. MILLER, Editor and Publisher.							
CLIFTON, pop. *2,000 (D 1½); SPARTANBURG Co. (N.W.), pop. 65,560. 7 m. E. of Spartanburg. S'thrn Ry. Tel. Exp. Bank, Converse. Cotton mills. Cotton and grain grown.							
Chronicle	Saturday	Democratic	1897	4	15×22	.75	‡750
SAM T. REID, Editor; E. H. DE CAMP, Publisher.							
CLINTON, pop. 1,869 (D 2½); LAURENS Co. (N.W.), pop. 37,382. 67 m. N.W. of Columbia. Col., Newberry & Laurens; Seab. Air Line R.Rs. Tel. Exp. Banks. Two large cotton mills, cotton seed oil mill. Farming and cotton district. Presbyterian College of South Carolina.							
Chronicle	Wednesday	Local	1901	4	17×24	1.00	1,000
V. L. LOEHR, Editor; CHRONICLE PUBLISHING COMPANY.							
Gazette	Thursday	Local	1888	4	17×24	1.00	500
W. J. DENDY, Editor and Publisher.							

Continued on next page.

CIRCULATION: Bold face—sworn. * Detailed statement. ‡ Publisher's report. Plain figures—estimated.
POPULATION: Census of 1900. * Estimated. ‖ Census of 1910. † County Seat. § Size of page.

				Estab.	Pages.	Size.	Sub.	Circ.
CLINTON (*Continued*)								
Gospel Forum	Monthly	Christian		1909	20	11×15	.50	2,000
REV. C. LEWIS FOWLER, Editor and Publisher.								
Our Monthly	Monthly	Presbyterian		1867	68	7×9	1.00	‡3,300
REV. WM. P. JACOBS, D.D., Editor and Publisher.								
Thornwell Messenger	Friday	Religious		1910	4	9×12	1.00	SEE ADVT
J. B. BRANCH, Editor and Publisher.								
CLIO, pop. 508 (H 2); MARLBORO Co. (N.E.), pop. 27,639. 10 m. E. of Bennettsville. Atl. Coast Line; North & South Car. R.Rs. Tel. Exp. Bank.								
Chronicle	Friday	Democratic		1910	4	15×22	1.00	
P. A. GEORGE, Editor and Publisher.								
COLUMBIA †, pop. ‖26,319 (E 3½); RICHLAND Co. (C.), pop. 45,589. The State Capital. On Congaree R., 130 m. N.N.W. of Charleston. S'thrn Ry.; Atl. Coast Line; Seab. Air Line; Col., Newberry & Laurens R.Rs. Tel. Exp. Banks. Center of a rich agricultural and forest district. Seven cotton factories, three cotton oil mills, two fertilizer factories, cotton compress, foundries and machine shops. University of South Carolina, Ursuline Institute (Catholic), Presbyterian Theological Seminary, Presbyterian College for Women, Columbia College, a State Insane Asylum and other institutions.								
Carolinian	Monthly *dur. Coll. year.*	Collegiate		1883	60	6×10	1.50	300
LITERARY SOCIETIES OF SOUTH CAROLINA COLLEGE, Editors and Publishers.								
Farmers' Union Sun	Friday	Farm. Union		1899	16	10×13	1.00	3,500
FARMERS' UNION SUN COMPANY (Inc.), Publishers.								
Gamecock	Friday *dur. Coll. year.*	Collegiate		1907	4	12×1	1.50	
LITERARY SOCIETIES OF THE UNIVERSITY OF SOUTH CAROLINA, Editors and Publishers.								
Light (Negro)	Saturday	Republican		1907	8	17×22	1.50	
C. G. GARRETT, Editor; LIGHT PUBLISHING COMPANY.								
Lutheran Church Visitor	Thursday	Lutheran		1904	20	9×12	1.50	5,500
REV. W. H. GREEVER, Editor; UNITED SYNOD PUBLISHING COMPANY.								SEE ADVT
Pythian World	Monthly	K. of Pythias		1909	8	13×20	.50	300
T. H. HENRY, Editor; PYTHIAN PUBLISHING COMPANY.								
Record	Evg. *ex. Sun*	Democratic		1897	8-12	17×22	5.00	∗5,151
JAMES A. HOYT, Editor; RECORD PUBLISHING COMPANY.								SEE ADVT
Reporter—*dated also at Edgewold*	Saturday	Democratic		1910	8	17×24	1.00	
JOHN T. DUNCAN, Editor and Publisher.								
South Carolina Herald (Negro)	Saturday	Baptist		1907	8	13×20	1.00	
REV. E. A. P. CHEEK, Editor; REV. E. A. P. CHEEK and Associates, Publishers.								
South Carolina Odd Fellow	Semi-monthly	I. O. O. F.		1902	12	10×12	1.00	750
J. K. P. NEATHERRY, Editor; TRI-STATE ODD FELLOW ASSOCIATION, Publishers.								
Southern Ploughman (Negro)	Semi-monthly	Ind.Rep		1906	4	17×24	.75	
RICHARD CARROLL, Editor; SOUTHERN PLOUGHMAN PUBLISHING COMPANY.								
Southern School News	Monthly	Educational		1909	30	9×12	1.00	
W. H. JONES, Editor and Publisher.								
State	Every Morn	Democratic		1891	8-32	18×23	8.00	∗14,410
	Sunday edition							∗14,600
State	Wed. & Sat	Democratic		1891	8	18×23	2.00	∗3,329
THE STATE COMPANY, Publishers.								SEE ADVT
Way of Faith	Thursday	Religious		1890	16	10×14	1.00	4,000
J. M. PIKE, Editor and Publisher.								
CONWAY †, pop. 705 (J 4): HORRY Co. (Ex.E.), pop. 23,364. On Waccamac R., at head of nav., abt. 100 m. N.N.E. of Charleston. Conway, Coast & West.; Atl. Coast Line R.Rs. Tel. Exp. Bank. Industries—lumber and naval stores, and tobacco warehousing. Truck farming.								
Field	Thursday	Democratic		1903	8	15×22	1.00	‡2,000
EDWIN J. SHERWOOD, Editor; HORRY PUBLISHING COMPANY.								
Horry Herald	Thursday	Democratic		1897	8	15×22	1.00	2,028
H. H. WOODWARD, Editor; CONWAY PUBLISHING COMPANY.								
CORDOVA, pop. —— (F 5); ORANGEBRGU Co. (S.C.), pop. 59,663. 5 m. S.W. of Orangeburg, nearest banking town. Atl. Coast Line R.R. Tel. Exp.								
Southern Headlight	Saturday	Republican		1907	8	13×20	1.00	
J. J. BOWKS, Editor and Publisher.								
DARLINGTON †, pop. 3,028 (H 3); DARLINGTON Co. (N.E.), pop. 32,388. 30 m. S. of Cheraw. Atl. Coast Line R.R. Tel. Exp. Banks. Largecotton factory, two oil mills, tobacco warehouses, stemmeries, etc., wagon factories, etc.								
Agricultural Herald	Monthly	Agricultural		1895	16	11×16	.50	900
B. O. BRISTOW, Editor and Publisher.								
Farmers Courier (Negro)	Saturday	Republican		1905	4	18×24	1.00	1,400
A. JONATHAN JEFFERSON, Editor and Publisher.								
News and Press	Thursday	Democratic		1903	12	13×20	1.00	
J. MONROE SPEARS, Editor; DARLINGTON PUBLISHING COMPANY.								
DILLON †, pop. 1,015 (J 3); DILLON Co. (N.E.), pop. ——. 18 m. N. of Marion. Atl. Coast Line R.R. Tel. Exp. Bank. Cotton mill, oil mill, brick plant, tobacco warehouses, knitting mills, etc.								
Herald	Thursday	Democratic		1895	8	18×24	1.50	1,400
A. B. JORDAN, Editor and Publisher.								
DUE WEST, pop. 631 (C 3); ABBEVILLE Co. (W.), pop. 33,400. Abt. 90 m. N. W. of Columbia. Due West R.R. Tel. and exp., Donalds. Bank. Erskine College (Reformed Presbyterian) and Due West Female College.								
Associate Reformed Presbyterian	Wednesday	Presbyterian		1852	16	11×14	2.00	2,250
REV. G. G. PARKINSON, Editor; R. S. GALLOWAY, Publisher.								SEE ADVT
EASLEY, pop. —— (B 2); PICKENS Co. (N.W.), pop. 19,375. 8 m. S.E. of Pickens. S'thrn Ry. Tel. Exp. Banks. Cotton, cotton oil and flour mills. Cotton grown.								
Progress	Wednesday	Democratic		1902	4	20×26	1.00	1,000
C. T. MARTIN, Editor; W. O. HESTER, Publisher.								

CIRCULATION: Bold face—sworn. ∗ Detailed statement. ‡ Publisher's report. Plain figures—estimated.
POPULATION: Census of 1900. * Estimated. ‖ Census of 1910. † County Seat. ⅋ Size of page.

			Estab.	Pages.	Size.	Sub.	Circ.
EDGEFIELD†, pop. 1,775 (D 4); EDGEFIELD CO. (W.), pop. 25,478. 22 m. N. of Augusta, Ga. S'thrn Ry. Tel. Exp. Banks. Cotton and farming district.							
Advertiser	Wednesday	Democratic	1835	4	20×26	1.50	900
J. L. MIMS, Editor and Publisher.							
Chronicle	Thursday	Democratic	1881	8	17×24	1.50	**1,050**
LOUIS WIGFALL CHEATHAM, Editor and Publisher.							
EDGEWOLD, pop. —— (E 3); RICHLAND CO. (C.), pop. 45,589. 2 m. N.E. of Columbia, nearest railroad, tel., exp. and banking town. S'thrn Ry.; Atl. Coast Line; Seab. Air Line R.Rs.							
Reporter—*see Columbia.*							
FLORENCE†, pop. 4,647 (H 3); FLORENCE CO. (N.E.), pop. 28,474. 102 m. N. of Charleston. Atl. Coast Line R.R. Tel. Exp. Bank. Railroad shops, cotton gins, carriage shops, grist and saw mills.							
Advocate	Thursday	Democratic	1893	8	15×22	1.00	900
HARTWELL M. AYER, Editor; ADVOCATE COMPANY, Publishers.							
Chronicle (Negro)	Monthly	Religious	1902	4	15×22	.50	‡1,000
REV. E. R. ROBERTS, Editor and Publisher.							
Joint Enterprise (Negro)	Semi-monthly		1910	4	15×22	.75	
JOINT ENTERPRISE PUBLISHING COMPANY.							
Journal of the South Carolina Medical Association	Monthly	Medical	1905	50-60	7×10	2.00	1,200
J. W. JERVEY, M.D., Editor; SOUTH CAROLINA MEDICAL ASSOCIATION, Publishers.							
Times	Evg. *ex. Sun*	Democratic	1894	4-6	15×22	4.00	‡1,200
Times-Messenger—*weekly edition of Times*	Thursday	Democratic	1865	8	15×22	1.00	‡900
HARTWELL M. AYER, Editor and Publisher.							
FORT MILL, pop. 1,394 (F 1½); YORK CO. (N.), pop. 41,684. 17 m. S. of Charlotte, N. C. S'thrn R.R. Tel. Exp. Bank. Cotton mills and machine shops.							
Times	Thursday	Democratic	1891	4	17×22	1.00	700
B. W. BRADFORD, Editor and Publisher.							
FOUNTAIN INN, pop. *1,500 (C 2); GREENVILLE CO. (N.W.), pop. 53,490. 18 m. S.E. of Greenville. Charleston & West. Car. R.R. Tel. Exp. Bank.							
News and Notions	Thursday	Democratic	1908	8	15×22	1.00	500
F. T. COX & JAS. M. RICHARDSON, Editors and Publishers.							
GAFFNEY†, pop. 3,937 (D 1); CHEROKEE CO. (N.W.), pop. 21,359. 28 m. N.W. of Yorkville. S'thrn Ry. Tel. Exp. Banks. Cotton goods, lime, etc. Mining of tin and monazite. Cotton and small grain the staples of the district.							
Cherokee News	Thursday	Democratic	1899	12	15×22	1.00	1,000
J. B. BELL, Editor and Publisher.							
Grit and Steel	Monthly	Game Fowl	1899	20	7×10	.50	3,821
ED. H. DE CAMP, Editor and Publisher.							
Ledger	Tues. & Fri	Democratic	1894	8	15×22	1.50	1,523
ED. H. DE CAMP, Editor and Publisher.							
GEORGETOWN†, pop. 4,138 (J 5); GEORGETOWN CO. (S.E.), pop. 22,846. A port of entry. On Winiaw Bay, at mouth of Waccamaw R., about 14 m. from ocean. 50 m. N.E. of Charleston. Georgetown & West. R.R. Tel. Exp. Bank. Turpentine distilleries, saw, shingle and rice mills, foundries and machine shops, oar factory. Cotton, turpentine, rosin, lumber and rice are exported.							
Item	Evg. *ex. Sun*	Local	1907	4	15×22	4.00	
Sunday Outlook—*Sunday edition of Item*	Sunday	Democratic	1901	8-12	13×20	1.50	900
C. W. ROUSE, Editor; GEORGETOWN DAILY ITEM COMPANY, Publishers.							
Times	Wed. & Sat	Democratic	1817	4	17×24	2.00	500
JOSIAH DOAR, Editor and Publisher.							
GREENVILLE†, pop. 13,810 (C 2); GREENVILLE CO. (N.W.), pop. 53,490. On Reedy R., 141 m. N. W. of Columbia. Charleston & West. Car.; S'thrn Ry.; Greenv. & Knoxv. R.Rs. Tel. Exp. Banks. Many cotton factories here; an important cotton market and business center. Several educational institutions, including Furman University (Baptist).							
Baptist Courier	Thursday	Baptist	1869	16	11×15	2.00	7,000 SEE ADVT
W. W. KEYS & A. J. S. THOMAS, Editors; BAPTIST COURIER COMPANY, Publishers.							
News	Every Morn	Democratic	1874	8-12	17×22	7.00	3,559
	Sunday edition						4,025
News	Tues. & Fri	Democratic	1881	4	17×22	1.00	3,770
G. W. BRUNSON, JR., Editor; GREENVILLE NEWS PUBLISHING COMPANY.							
Piedmont and Mountaineer	Evg. *ex. Sun*	Democratic	1902	8	17×22	5.00	‡2,000
Piedmont and Mountaineer	Friday	Democratic	1824	8	17×22	1.00	‡1,000
J. RUTLEDGE MCGHEE, Editor; DAILY PIEDMONT COMPANY (Inc.), Publishers.							
GREENWOOD†, pop. 4,824 (C 3); GREENWOOD CO. (W.), pop. 28,343. 14 m. E. of Abbeville. Charleston & West. Car.; S'thrn Ry.; Seab. Air Line R.Rs. Tel. Exp. Banks. Cotton factories and oil mills.							
Christian Appeal	Thursday	Methodist	1903	16	11×15	1.00	**3,000** SEE ADVT
REV. C. W. CREIGHTON, Editor; CHRISTIAN APPEAL PUBLISHING COMPANY.							
Index	Thursday	Democratic	1897	12	15×22	1.00	1,600
INDEX PUBLISHING COMPANY (Inc.).							
Journal	Wednesday	Democratic	1894	8	15×22	1.50	‡1,400
REV. G. W. GARDNER, Editor and Publisher.							
Piedmont Voice (Negro)	Saturday	Local	1910	4	15×22	1.00	
VOICE PUBLISHING COMPANY.							
GREER, pop. *1,200 (C 2); GREENVILLE CO. (N.W.). pop. 53,490. 9 m. N.E. of Greenville. S'thrn Ry. Tel. Exp. Bank.							
News-Leader	Tues. & Fri	Democratic	1910	6	16×22	1.00	
J. STUART PRICE, Editor and Publisher.							
Observer	Thursday	Local	1905	8	15×22	1.00	‡1,625
N. C. REMSEN, Editor; OBSERVER PUBLISHING COMPANY.							

CIRCULATION: Bold face—sworn. * Detailed statement. ‡ Publisher's report. Plain figures—estimated.
POPULATION: Census of 1900. * Estimated. † County Seat. ⅛ Size of page.

Estab. Pages. ⅛Size. Sub. Circ.

HAMPTON †, pop. *750 (E 6); HAMPTON Co. (S.W.), pop. 23,738. 67 m. S. E. of Augusta, Ga. Charleston & West. Car.; Hamp. & Branchv. R.Rs. Tel. Exp. Banks. Agricultural and stock raising district.

Hampton County Guardian.....Wednesday.....Democratic..... 1879 4 20×26 1.50 1,200
M. B. MCSWEENEY, Editor and Publisher.

HARTSVILLE, pop. *2,000 (G 3); DARLINGTON Co. (N.E.), pop. 32,388. 16 m. N. W. of Darlington. Atl. Coast Line R.R. Tel. Exp. Banks. Paper, cotton and cotton seed oil mills, sash and door and furniture factories. Cotton chief crop.

Messenger.....Thursday .....Democratic..... 1893 8 15×22 1.00 *2,000
THOMAS H. COKER, JR., Editor; HARTSVILLE PUBLISHING COMPANY.

HONEA PATH, pop. 617 (C 2½); ANDERSON Co. (N.W.), pop. 55,728. 18 m. S.E. of Anderson. S'thrn Ry. Tel. Exp. Bank. Cotton and oil mills, fertilizer factory.

Chronicle .....Wednesday.....Democratic..... 1894 8 15×22 1.00 720
G. E. MOORE, Editor and Publisher.

JOHNSTON, pop. 865 (D 4); EDGEFIELD Co. (W.), pop. 25,478. 52 m. W. S. W. of Columbia. S'thrn Ry. Tel. Exp. Bank. Agricultural section. Flour mill, planing mill, cotton oil mill, machine shops, marble works and foundry. Cannery.

News-Monitor .....Wednesday.....Democratic..... 1877 8 15×22 1.00 ‡891
H. C. BAILEY, Editor; JOHNSTON PRINTING AND PUBLISHING COMPANY.

KERSHAW, pop. 627 (F 2½); LANCASTER Co. (N.), pop. 24,311. 18 m. S. by E. of Lancaster. S'thrn Ry. Tel. Exp. Bank. Farm and stock raising. Turpentine works, oil mill.

Era.....Wednesday .....Democratic..... 1889 8 15×22 1.00 650
J. W. HAMEL, Editor and Publisher.

KINGSTREE †, pop. 760 (H 4); WILLIAMSBURG Co. (E.), pop. 31,685. 64 m. N. of Charleston. Atl. Coast Line R.R. Tel. Exp. Banks. Oil mill. Cotton and lumber district.

County Record.....Thursday .....Democratic..... 1885 8 15×22 1.00 **1,750**
C. W. WOLFE, Editor and Publisher.

LANCASTER †, pop. *4,500 (F 2); LANCASTER Co. (N.), pop. 24,311. Abt. 60 m. N. by E. of Columbia. S'thrn Ry.; Lanc. & Chest. R.R. Tel. Exp. Banks. Farming section.

News.....Wed. & Sat.....Democratic..... 1905 8 14×22 1.50 **2,300**
CHARLES T. CONNORS, Editor; LANCASTER PUBLISHING COMPANY.

LATTA, pop. *1,000 (J 3): DILLON Co. (N.E.), pop. ——. 12 m. N. of Marion. Atl. Coast Line R.R. Tel. Exp. Banks. Agricultural district.

Observer.....Wednesday.....Democratic..... 1910 4 15×22 1.00
B. H. ATKINSON, Editor and Publisher.

LAURENS †, pop. 4,029 (C 2½); LAURENS Co. (N.W.), pop. 37,382. Abt. 75 m. W.N.W. of Columbia. Col., Newberry & Laurens; Charleston & West. Car. R.Rs. Tel. Exp. Banks. Two large cotton mills and a furniture factory. Agricultural section.

Advertiser .....Wednesday.....Democratic..... 1885 8 15×22 1.00 ‡2,120
ARTHUR & ALLISON LEE, Editors; ADVERTISER PRINTING COMPANY (Inc.), Publishers.

Herald.....Friday .....Democratic..... 1845 4-6 20×26 1.00 800
THOMAS B. CREWS & J. ARCHIE WILLIS, Editors and Publishers.

LEESVILLE, pop. *1,000 (D 4); LEXINGTON Co. (W.C.), pop. 27,264. 27 m. S.W. of Columbia. S'thrn Ry. Tel. Exp. Banks.

News .....Wednesday .....Local..... 1906 8 15×22 1.00 827
HARE & EARGLE, Editors and Publishers.

LEXINGTON †, pop. 806 (E 3½); LEXINGTON Co. (W.C.), pop. 27,264. 14 m. W. S. W. of Columbia. S'thrn Ry. Tel. Exp. Banks. Center of a fruit, turpentine and lumber district. Granite quarry. Two cotton mills, two planing and lumber mills, etc.

Dispatch .....Wednesday.....Democratic..... 1870 8 15×22 1.00 **2,350**
G. M. HARMAN, Editor and Publisher.

LIBERTY, pop. —— (B 2); PICKENS Co. (N.W.), pop. 19,375. 8 m. S.S.E. of Pickens. S'thrn Ry. Tel. Exp. Banks. Cotton and cotton seed oil mills, power company. Manufacturing, cotton growing and stock raising district.

News.....Thursday .....Democratic..... 1910 8 15×22 1.00
NEWS PUBLISHING COMPANY.

LYNCHBURG, pop. *800 (G 3); LEE Co. (C.), pop. ——. 16 m. N.E. of Sumter. Atl. Coast Line R.R. Tel. Exp. Bank.

Messenger.....Thursday .....Non-partisan.. 1910 4 15×22 1.00
JOSEPH J. BAKER, Editor and Publisher.

MCCOLL, pop. 1811 (H 2); MARLBORO Co. (N.E.), pop. 27,639. 9 m. N.E. of Bennettsville. Atl. Coast Line; N. & S. Car. R.Rs. Tel. Exp. Bank. Cotton, sash, door and blind factories, oil mills. Cotton, corn and truck grown.

Marlboro Times—*see Bennettsville.*

MCCORMICK, pop. *500 (C 4); ABBEVILLE Co. (W.), pop. 33,400. 25 m. S.E. of Abbeville. Charleston & West. Car. R.R. Tel. Exp. Banks. Oil mill, planing mill, cotton warehouse.

Industrial Enterprise (Negro)... ...Semi-monthly ..Non-political.. 1908 8 13×20 1.00
BRANNUM & BERRY, Editors and Publishers.

Messenger.....Thursday .....Democratic..... 1902 4 17×24 1.00 ‡400
J. E. MCCRACKEN, Editor; STURKEY & MCCRACKEN, Publishers.

MANNING †, pop. 1,430 (G 4); CLARENDON Co. (S.E.C.), pop. 28,184. 60 m. S.E. of Columbia. Atl. Coast Line R.R. Tel. Exp. Bank. Lumber mills.

Rising Star.....Thursday .....Local..... 1908 4 15×22 1.00
T. J. M. DINKINS, Editor and Publisher.

Times.....Wednesday.....Democratic..... 1884 8 20×26 1.50 2,000
LOUIS APPELT, Editor and Publisher.

MARION †, pop. 1,831 (J 3); MARION Co. (E.), pop. 35,181. 110 m. E. by N. of Columbia. Atl. Coast Line; Raleigh & Charleston R.Rs. Tel. Exp. Banks. Center of trade for a cotton district.

Star .....Wednesday.....Democratic..... 1846 4 15×22 1.50 1,600
JOHN C. MACE, Editor and Publisher.

CIRCULATION: Bold face—sworn. * Detailed statement. ‡ Publisher's report. Plain figures—estimated.
POPULATION: Census of 1900. * Estimated. † County Seat. ⅛ Size of page.

Estab. Pages. ℔Size. Sub. Circ.

MAYESVILLE. pop. 761 (G 3½); SUMTER Co. (E.C.), pop. 51,237. 8 m. N.E. of Sumter. Atl. Coast Line R.R. Tel. Exp. Bank.

Southland Herald (Negro).....Monthly .....Republican..... 1909 4 15×22 1.50
W. M. BOLEY, Editor; LOWRY INSTITUTE, Publishers.

MONKS CORNER †, pop. 202 (H 5); BERKELEY Co. (S.E.), pop. 30,454. 29 m. N. of Charleston. Atl. Coast Line R.R. Tel. Exp. Bank. Cotton and lumber chief products.

Echo and Press.....Thursday .....Democratic..... 1896 8 13×20 1.00 ‡600
S. P. DRIGGERS, Editor; W. N. FAULLING, Publisher.

MULLINS, pop. *2,000 (J 3); MARION Co. (E.), pop. 35,181. 8 m. E. of Marion. Atl. Coast Line R.R. Tel. Exp. Banks. Tobacco, cotton, strawberries, lumber and brick chief exports.

Enterprise.....Thursday.....Non-partisan.. 1898 4 17×24 1.00 1,000
J. LEE PLATT, Editor and Publisher.

Messenger .....Thursday .....Democratic..... 1910 8 15×22 1.00
MESSENGER COMPANY (Inc.), Publishers.

NEWBERRY †, pop. 4,607 (D 3); NEWBERRY Co. (N.W.C.), pop. 30,182. 47 m. N. W. of Columbia. S'thrn Ry.; Col., Newberry & Laurens R.R. Tel. Exp. Banks. Important cotton market. Corn and flour mills, and a cotton factory. Good granite abounds in vicinity. Newberry College is located here.

Herald and News.....Tues & Fri.....Democratic..... 1865 8 15×22 1.50 1,750
ELBERT H. AULL, Editor; E. H. AULL COMPANY, Publishers.

Observer .....Tues. & Fri.....Democratic..... 1883 8 15×22 1.50 1,325
W. H. WALLACE, Editor; OBSERVER PRINTING COMPANY, Publishers.

South Carolina Pythian .....Monthly.....K. of Pythias.. 1907 16 10×12 .50 12,000
E. H. AULL, Editor; GRAND LODGE OF KNIGHTS OF PYTHIAS, Publishers.

NORTH AUGUSTA, pop —— (D 4½); AIKEN Co. (W.), pop. 39,032. 2 m. N. of Augusta, Ga., nearest railroad, tel., exp. and banking town. S'thrn Ry. Lumber, brick and pottery manufactures. Cotton and truck growing and dairying.

New Era.....Thursday.....Democratic..... 1909 8 15×22 1.00 ‡400
R. E. BELCHER, Editor and Publisher.

ORANGEBURG †, pop. 4,455 (F 4½); ORANGEBURG Co. (S.C.), pop. 59,663. On N. Edisto R., 51 m. S.E. of Columbia. S'thrn Ry.; Atl. Coast Line R.R. Tel. Exp. Banks. Manufactures—cotton goods, wagons, foundry and machine shops, etc. Orangeburg Collegiate Institute (white), Clafin University, and South Carolina Agricultural College (Negro).

Evening News.....Evg. *ex. Sun*.....Democratic..... 1904 4 13×20 3.00
R. LEWIS BERRY & Co., Editors and Publishers.

People's Recorder (Negro).....Saturday .....Republican..... 1893 8 15×22 2,000
CLARENCE F. HOLMES, Editor and Publisher.

Sun.....Tues. & Fri.....Ind. Dem..... 1894 6-8 15×20 1.00
FRED WANNAMAKER, Editor and Publisher.

Times and Democrat .....Tu., Th. & Fri....Democratic..... 1869 4 17×24 1.50 200
JAMES L. SIMS, Editor and Publisher.

PELZER, pop. *6,000 (C 2); ANDERSON Co. (N.W.), pop. 55,728. 13 m. N.E. of Anderson. S'thrn Ry. Tel. Exp. Bank.

Uplifter.....Friday .....Non-political.. 1910 8 13×20 1.00
Rev. I. E. WALLACE, Editor; E. C. HORTON, Publisher.

PICKENS †, pop. 449 (B 2); PICKENS Co. (N.W.), pop. 19,375. 20 m. W. of Greenville. Pickens R.R. Tel. Exp. Bank. Hill country, with valuable minerals. Local trade center.

Sentinel-Journal .....Saturday.....Democratic..... 1871 8 13×20 1.00 1,100
J. L. O. THOMPSON, Editor; SENTINEL-JOURNAL COMPANY, Publishers.

RIDGEWAY, pop. *500 (F 3); FAIRFIELD Co. (N.C.), pop. 29,425. 10 m. S.E. of Winnsboro. S'thrn Ry. Tel. Exp. Bank. Cotton growing district.

Fairfield News.....Wednesday .....Democratic..... 1909 8 17×24 1.00 800
H. D. RANTIN, Editor; FAIRFIELD PUBLISHING COMPANY (Inc.).

ROCK HILL, pop. 5,485 (E 2); YORK Co. (N.), pop. 41,684. 12 m. E. by S. of Yorkville. S'thrn Ry. Tel. Exp. Banks. Several cotton factories, buggy factory.

Baptist .....Monthly .....Baptist ..... 1908 4 13×20 .50
R. T. MARSH, Editor and Publisher.

Friendship Banner (Negro).....Thursday .....Baptist ..... 1903 8 11×16 1.00 1,100
REV. M. P. HALL, D. D., Editor and Publisher.

Herald .....Wed. & Sat.....Democratic..... 1873 8 15×22 1.50 1,000
J. OTIS HULL, Editor and Publisher.

Messenger (Negro).....Friday .....Republican..... 1896 4 17×24 1.00 ‡1,800
C. P. T. WHITE, Editor and Publisher.

Record .....Mon. & Thurs...Democratic..... 1901 8 15×22 1.50 1,280
SCHWRAR & WILLIAMS, Editors and Publishers.

ST. GEORGE †, pop. 576 (F 5); DORCHESTER Co. (S.), pop. 16,294. 48 m. N.W. of Charleston. S'thrn Ry. Tel. Exp. Banks. Large lumber trade, good cotton market.

Dorchester Eagle.....Friday .....Local ..... 1899 8 13×20 1.00 **1,500**
MARVIN P. FELDER, Editor and Publisher.

ST. MATTHEWS †, pop. *1,250 (F 4); CALHOUN Co. (C.), pop. ——. 12 m. N.E. of Orangeburg. S'thrn Ry. Tel. Exp. Banks. Cotton seed oil mill. Cotton growing.

Calhoun Advance .....Thursday.....Non-political.. 1903 4 18×24 1.00 ‡1,000
JOHN B. PRICKETT & J. C. HIOTT, Editors; CALHOUN ADVANCE Co. (Inc.), Publishers.

SALUDA †, pop. 289 (D 3½); SALUDA Co. (W.), pop. 18,966. 12 m. N. of Johnston, nearest railroad, tel. and exp. sta. S'thrn Ry. Bank. Cotton district.

Standard.....Thursday .....Democratic..... 1902 8 15×22 1.50 1,250
F. EARLE BRADHAM, Editor; STANDARD PRINTING COMPANY, Publishers.

SENECA, pop. *1,500 (B 2); OCONEE Co. (Ex.N.W.), pop. 23,634. 9 m. S.E. of Walhalla. Blue Ridge R.R.; S'thrn Ry. Tel. Exp. Banks. Cotton and cotton oil mills, planing mills, fertilizer factory, foundry and machine shop. Large cotton shipments.

Farm and Factory.....Tuesday.....Democratic..... 1903 8-16 15×22 1.00 1,850
J. M. PHILLIPS, Editor; H. L. & R. R. PHILLIPS, Publishers.

CIRCULATION: Bold face—sworn. * Detailed statement. ‡ Publisher's report. Plain figures—estimated.
POPULATION: Census of 1900. * Estimated. † County Seat. ℔ Size of page.

			Estab.	Pages.	℔Size.	Sub.	Circ.
SOCIETY HILL, pop. *500 (H 2½); DARLINGTON Co. (N.E.), pop. 32,388. 16 m. N. of Darlington, nearest banking town. Atl. Coast Line R.R. Tel. Exp.							
News (Negro)	Friday	Republican	1910	4	15×22	1.00	
S. B. THOMPSON, Editor and Publisher.							
SPARTANBURG †, pop. 14,905 (D 1½); SPARTANBURG Co. (N.W.), pop. 65,560. 93 m. N.N.W. of Columbia. S'thrn Ry.; Glen Springs; Charleston & West. Car. R.Rs. Tel. Exp Banks. Three cotton mills. Carriages and bricks made; gold and iron mines and limestone quarries in vicinity. Wofford College (Methodist Episcopal), Converse College (female).							
Carolina Spartan	Wednesday	Democratic	1844	8	16×22	1.00	
CHARLES PETTY, Editor; E. J. LIDE, Publisher.							
Free Lance—*wkly ed. of Journal*	Friday	Independent	1899	8	17×24	.50	**1,700**
CHAS. H. HENRY, Editor; JOURNAL PUBLISHING COMPANY (Inc.).							
Green Street Messenger	Thursday	Local	1907	4	13×20	.50	800
W. M. WHITESIDE & Co., Editors and Publishers.							
Herald	Morn. *ex. Mon*	Democratic	1890	8-12	17×22	6.00	✱**2,715**
Herald	Thursday	Democratic	1872	8	17×22	.50	SEE ADVT
CHARLES O. HEARON, Editor; SPARTANBURG HERALD COMPANY, Publishers.							
Journal—*see Free Lance*	Evg. *ex. Sun*	Independent	1900	8-10	17×24	3.00	✱**3,246**
Southern Christian Advocate	Thursday	Methodist	1837	16	11×16	2.00	**10,235** SEE ADVT
REV. S. A. NETTLES, Editor and Publisher.							
Southern Indicator	Saturday	Republican	1908	8	13×20	.75	
LABAN MORGAN, Editor and Publisher.							
SUMMERVILLE, pop. 2,420 (G 5); DORCHESTER Co. (S.), pop. 16,294. 27 m. S.E. of St. George. S'thrn Ry. Tel. Exp. Bank.							
Advertiser	Friday	Democratic	1909	8	15×22	1.00	
S. P. DRIGGERS, Editor and Publisher.							
SUMTER †, pop. *10,000 (G 4); SUMTER Co. (E.C.), pop. 51,237. 42 m. E. by S. of Columbia. S'thrn Ry.; N'thwest. of S. Car.; Atl. Coast Line R.Rs. Tel. Exp. Banks. Cotton mills, oil mills, lumber, telephones and electrical appliances, furniture, coffins, etc.							
Defender (Negro)	Thursday	Independent	1903	4	15×22	1.00	1,000
W. T. ANDREWS, Editor; DEFENDER PUBLISHING COMPANY.							
Diocese	Monthly	Episcopal	1892	16	9×12	.50	‡1,400
REV. H. H. COVINGTON, Editor and Publisher.							
Herald	Friday	Democratic	1881	8	15×22	1.50	1,875
KNIGHT BROS., Editors and Publishers.							
Item	Evg. *ex. Sun*	Ind. Dem	1894	8	13×20	5.00	1,128
HUBERT G. OSTEEN, Editor; OSTEEN PUBLISHING COMPANY.							
Watchman and Southron	Wed. & Sat	Democratic	1850	8	15×22	1.50	1,268
OSTEEN PUBLISHING COMPANY.							
TIMMONSVILLE, pop. 861 (H 3); FLORENCE Co. (N.E.), pop. 28,474. 11 m. S.W. of Florence. Atl. Coast L. R.R. Tel. Exp. Bank. Wagon factory, two oil mills. Large tobacco market.							
Enterprise	Thursday	Democratic	1895	4	20×26	1.00	
J. W. MCLENDON & T. E. STOKES, Editors and Publishers.							
Pee Dee Watchman (Negro)	Friday	Non-political	1910	8	13×20	1.00	
H. C. ASBURY, Editor; WATCHMAN PUBLISHING COMPANY.							
UNION †, pop. 5,400 (D 2); UNION Co. (N.), pop. 25,501. 65 m. N.N.W. of Columbia. S'thrn Ry.; Union & Glen Springs R.R. Tel. Exp. Banks. Granite, gold and iron ore are found in vicinity. Large cotton mills, cotton seed oil mill and knitting mill.							
Progress	Tues. & Fri	Democratic	1900	4-8	13×20	1.50	1,600
ALLAN NICHOLSON, Editor and Publisher.							
Times	Friday	Democratic	1850	8	15×22	1.00	**2,152**
L. M. RICE, Editor; UNION TIMES COMPANY, Publishers.							
WALHALLA †, pop. 1,307 (B 2); OCONEE Co. (Ex.N.W.), pop. 23,634. 33 m. N.W. of Anderson. Blue Ridge R.R. Tel. Exp. Banks. Large cotton mill, large canning factory, planing mills, hosiery mills, etc. Two bottling plants. Summer resort.							
Keowee Courier	Wednesday	Democratic	1849	8-12	15×22	1.00	2,093
J. A. STECK, J. W. SHELOR & F. A. H. SCHRODER, Editors and Publishers.							
Oconee News	Thursday	Democratic	1891	4	20×26	1.00	850
J. R. EARLE, Editor and Publisher.							
WALTERBORO †, pop. 1,491 (F 6); COLLETON Co. (S.), pop. 33,452. 50 m. W. by N. of Charleston. Atl. Coast Line R.R. Tel. Exp. Bank. Farming district. Cotton mill, lumber and building material factory. Cotton oil mill, iron foundry.							
Colleton News	Tues. & Fri		1908	8	15×22	1.00	
JOHN W. HAMMOND, Editor and Publisher.							
Press and Standard	Wednesday	Democratic	1877	8	15×22	1.00	**2,600**
W. W. SMOAK, Editor and Publisher.							
WARRENVILLE, pop. —— (D 4½); AIKEN Co. (W.), pop. 39,032. 5 m. W. of Aiken. S'thrn Ry. Tel. Exp. Bank, Graniteville. Three cotton mills.							
Horsecreek Valley News	Saturday	Democratic	1900	4	18×24	1.00	900
G. R. WEBB, Editor and Publisher.							
WESTMINSTER, pop. —— (A 2); OCONEE Co. (Ex.N.W.), pop. 23,634. 9 m. S.W. of Walhalla. S'thrn Ry. Tel. Exp. Banks.							
Tugaloo Tribune	Tuesday	Democratic	1909	4	16×22	1.00	
A. L. GOSSETT, Editor and Publisher.							
WILLIAMSTON, pop. *1,200 (C 2); ANDERSON Co. (N.W.), pop. 55,728. 11 m. N.E. of Anderson. S'thrn Ry. Tel. Exp. Bank.							
Advertiser	Friday	Local	1907	8	13×20	1.00	
E. C. HORTON, Editor and Publisher.							
WINNSBORO †, pop. 1,765 (E 3); FAIRFIELD Co. (N.C.), pop. 29,425. 35 m. N. of Columbia. S'thrn Ry. Tel. Exp. Banks. Mt. Zion College. Farming section.							
News and Herald	Wed. & Sat	Democratic	1844	8-12	17×24	1.50	‡1,350
J. FRANK FOOSHE, Editor and Publisher.							

CIRCULATION: Bold face—sworn. ✱ Detailed statement. ‡ Publisher's report. Plain figures—estimated.
POPULATION: Census of 1900. * Estimated. † County Seat. ℔ Size of page.

			Estab.	Pages.	Size.	Sub.	Circ.
WOODRUFF, pop. 596 (C 2); SPARTANBURG Co. (N.W.), pop. 65,560. 20 m. S. of Spartanburg. Charleston & West. Car. R.R. Tel. Exp. Banks. Cotton mills.							
News and Herald	Thursday	Democratic	1901	8	16×22	1.00	**1,200**
J. ARCHIE WILLIS, Editor and Publisher.							
YORKVILLE†, pop. *2,500 (E 1½); YORK Co. (N.), pop. 41,684. 85 m. N. of Columbia. S'thrn Ry.; Car. & N'thwest. R.R. Tel. Exp. Banks. Minerals abound in vicinity. Four cotton mills, cotton oil mill, flour mills. Local trade center.							
Christian Messenger	Monthly	Presbyterian	1910	4	13×20	.25	
E. E. GILLESPIE, Editor; PRESBYTERIAN MINISTERIAL UNION OF YORK CO., Pubs.							
Enquirer	Tues. & Fri.	Independent	1855	4	20×26	2.00	2,299
L. M. GRIST'S SONS, Editors and Publishers.							

CIRCULATION: Bold face—sworn. ✳ Detailed statement. ‡ Publisher's report. Plain figures—estimated.
POPULATION: Census of 1900. * Estimated. † County Seat. ⅋ Size of page.

SOUTH DAKOTA.

Population 454,624.

STATE CAPITAL, PIERRE.

SOUTH DAKOTA is bounded north by North Dakota, east by Minnesota and Iowa, south by Nebraska, and west by Montana and Wyoming. Length, east to west, nearly 360 miles; width, about 240 miles. Land area about 76,850 square miles. The Missouri River furnishes navigation for boats up to six hundred tons burden. That portion of the state east of the Missouri River is mostly rolling prairie; the soil on the Mississippi slope being a black, sandy loam, with clay subsoil. West of the river the land is more broken, with mining and grazing land in the southwestern section or Black Hills region, which is a mountain district of nearly 5,000 square miles in extent, exceedingly rich in valuable minerals. and in great part well adapted to stock raising. It is largely forested, and with the aid of irrigation much of it might be adapted to agriculture. In the northwestern part of the state, the United States Government is constructing irrigation works, which will cost about $2,500,000 and will bring into cultivation many thousands of acres hitherto untilled. The eastern portion of the state is especially adapted to the culture of wheat and other cereals, potatoes, vegetables, and flax. The Missouri river and all small streams and lakes are lined with timber. The principal agricultural products are wheat, corn, oats, barley, flax, hay and vegetables. The value of the live stock marketed in 1909 was $49,065,000; dairy and creamery products, $8,500,000; eggs and poultry, $5,300,000; wool and hides, $900,000. The wheat product in 1909 was 40,875,705 bushels; corn, 86,339,000 bushels, an increase of 30,000,000 over the previous year; oats, 44,341,000 bushels, an increase of 13,000,000 bushels; barley, 19,564,000 bushels; and hay, 3,350,000 tons. The Black Hills possess some of the richest gold mines in the world; the gold production for 1908 was $7,742,200. Tin occurs in great abundance, though as yet but little developed, from difficulty in reducing. Other important mineral products are silver, copper, iron, gypsum, mica, lime, brick, fire and potter's clay and coal. Petroleum and natural gas are also present, and marble and building stone are quarried.

The number of newspapers and periodicals published in South Dakota is 433, including 20 daily, 4 semi-weekly, 395 weekly, 2 semi-monthly and 12 monthly. The places of publication number 297, of which 55, designated by a dagger (†), are county seats.

			Estab.	*Pages.*	*§Size.*	*Sub.*	*Circ.*
ABERDEEN †, pop. *12,000 (F 2); BROWN CO. (N.E.), pop. *30,000. 80 m. N. of Huron. Minneap. & St. L.; Chic., Milw. & St. P.; Chic. & N. West.; Gt. N'thrn R.Rs. Tel. Exp. Banks. Trade center of a rich agricultural district. Water power from artesian wells, machine shops, flour mill, packing house, and several manufacturing plants, etc. Northern Normal and Industrial School.							
American	Every Morn.	Republican	1906	8	17×22	5.00	∗**5,384**
American	Thursday	Republican	1904	8	17×22	1.00	‡1,500
AMERICAN PUBLISHING COMPANY (Inc.).							
Dakota Democrat	Friday	Democratic	1881	8	15×22	1.00	2,537
GRANVILLE JONES, Editor; CHAS. W. COLLINS, Publisher.							
Dakota Farmer	Semi-monthly	Agricultural	1881	32-96	11×16	1.00	∗**59,305**
M. F. GREELEY, Editor; PHELPS PUBLISHING COMPANY.							
Dakota Freie Presse (German)	Tuesday	Independent	1874	16	18×23	2.00	12,000
FREIE PRESSE PRINTING COMPANY, Editors and Publishers.							
Neue Deutsche Presse (German).	Friday	Independent	1910	8	18×22	1.00	
FREIE PRESSE PRINTING COMPANY, Publishers.							
News	Evg. *ex. Sun*	Republican	1886	8	17×22	3.60	5,500
News	Thursday	Republican	1885	12	17×22	1.00	2,250
J. G. SANDERS, Editor; NEWS PRINTING COMPANY, Publishers.							
ADA, pop. —— (A 2); PERKINS CO. (N.W.), pop. ——. 50 m. fr. Lemmon, nearest railroad, tel. and exp. sta. Chic., Milw. & St. P. R.R. Bank, Meadow.							
Advocate	Wednesday	Local	1908	4	15×22	1.00	
MAY D. MANSBRIDGE, Editor; F. G. KING, Publisher.							
AKASKA, pop. *100 (D 2); WALWORTH CO. (N.C.), pop. 4,005. 50 m. N.W. of Faulkton. Minneap. & St. L. R.R. Tel., Le Beau. Exp. Bank.							
Leader	Thursday	Ind. Rep.	1910	8	15×22	1.50	
J. P. HALLORAN, Editor and Publisher.							
ALCESTER, pop. 366 (H 4½); UNION CO. (Ex.S.E.), pop. 11,212. 26 m. N. of Elk Point. Chic. & N. West. R.R. Tel. Exp. Banks. Agriculture and stock raising.							
Union	Thursday	Republican	1891	8	15×22	1.50	500
CHARLES J. PETERSON, Editor and Publisher.							

CIRCULATION: Bold face—sworn. ∗ Detailed statement. ‡ Publisher's report. Plain figures—estimated.
POPULATION: State census of 1905. * Estimated. † County Seat. § Size of page.

Estab. Pages. ⅛Size. Sub. Circ.

ALEXANDRIA†, pop. 938 (G 4); HANSON Co. (S.E.), pop. 5,669. 14 m. E. S. E. of Mitchell. Chic., Milw. & St. P. R.R. Tel. Exp. Banks. Grain and stock raising district. Stone quarries in vicinity largely worked.

Herald ..... Friday ..... Republican..... 1878 8 15×22 1.50 750
E. B. YULE, Editor and Publisher.

Journal ..... Thursday ..... Democratic..... 1887 8 15×22 1.50 850
M. E. CONLAN, Editor; H. J. MOHR, Publisher.

ALPENA, pop. 341 (F 3½); JERAULD Co. (S.E.C.), pop. 3,576. 10 m. N. by W. of Woonsocket. Chic., Milw. & St. P. R.R. Tel. Exp. Banks. Agricultural and stock raising district. Grain, wool, flax and live stock are shipped.

Journal ..... Friday ..... Republican..... 1883 8 14×20 1.50 ‡520
ROBERT E. DYE, Editor and Publisher.

AMMONS, pop. —— (D 3); LYMAN Co. (S.C.), pop. 4,263. 15 m. N.N.W. of Presho, nearest exp. and banking town. Railroad and tel. sta., Fort Pierre. Chic. & N. West. R.R. Farming district.

Reservation Wand ..... Friday ..... Local..... 1908 4 17×24 1.00
EDYTHE AMMONS, Editor and Publisher.

ANDOVER, pop. 307 (G 2); DAY Co. (N.E.), pop. 13,785. 29 m. E. of Aberdeen. Chic., Milw. & St. P. R.R. Tel. Exp. Bank. Grain and live stock are raised.

Gazette ..... Friday ..... Republican..... 1883 4 20×26 1.50 ‡550
A. E. RAYNES, Editor and Publisher.

ARDMORE, pop. *200 (A 4½); FALL RIVER Co. (Ex.S.W.), pop. 4,222. 32 m. S.S.W. of Hot Springs. Chic., Burl. & Quin. R.R. Tel. Exp. Bank. Stock raising and farming.

American ..... Friday ..... Local..... 1909 8 13×20 1.50 ‡265
B. R. COLE, Editor and Publisher.

ARLINGTON, pop. 788 (G 3); KINGSBURY Co. (E.), pop. 11,199. 17 m. W. of Brookings. Chic. & N.West..; S. Dak. Cent. R.Rs. Tel. Exp. Banks. Farm produce raised and shipped. Creamery, flour mills.

Sun ..... Friday ..... Republican..... 1885 8 15×22 1.50 ‡1,000
B. E. LLOYD, Editor and Publisher.

ARMOUR†, pop. 1,125 (F 4); DOUGLAS Co. (S.E.), pop. 5,974. 35 m. S.W. of Mitchell. Chic., Milw. & St. P. R.R. Tel. Exp. Banks. Farming and dairying district.

Chronicle-Tribune ..... Thursday ..... Republican..... 1882 8 15×22 1.50 1,079
ELI THOMAS, Editor and Publisher.

Herald ..... Friday ..... Democratic..... 1889 8 15×22 1.50 800
MATHEWS & HAGEN, Editors and Publishers.

ARTESIAN, pop. 444 (G 3½); SANBORN Co. (S.E.C.), pop. 5,387. 18 m. E. of Woonsocket. Chic., Milw. & St. P. R.R. Tel. Exp. Banks. Agricultural and grazing region.

Commonwealth ..... Thursday ..... Republican..... 1901 8 15×22 1.50 ‡580
H. H. HEATH, Editor and Publisher.

Sanborn County Advocate ..... Tuesday ..... Democratic..... 1881 8 15×22 1.50 800
R. E. DOWDELL, Editor and Publisher.

ASHTON, pop. 331 (F 2½); SPINK Co. (E.C.), pop. 11,223. 9 m. N. of Redfield. Chic., Milw. & St. P. R.R. Tel. Exp. Bank. Large shipments of farm produce and flour.

Chronicle ..... Friday ..... Ind. Dem..... 1894 8 15×22 1.50 380
R. C. BYRDE, Editor and Publisher

AURORA, pop. 213 (H 3); BROOKINGS Co. (E.), pop. 14,019. 6 m. S.E. of Brookings. Chic. & N. West. R.R. Tel. Exp. Bank. Shipping point for hay, grain, and farm produce.

Times ..... Thursday ..... Republican..... 1884 8 13×20 1.50 600
GEORGE H. LARRABEE, Editor and Publisher.

AVON, pop. *500 (F 4½); BONHOMME Co. (S.E.), pop. 11,135. 11 m. W. of Tyndall. Chic., Milw. & St. P. R.R. Tel. Exp. Banks. Creamery. Agriculture and stock raising.

Clarion ..... Tuesday ..... Republican..... 1901 8 15×22 1.50 280
J. B. STOUT, Editor and Publisher.

BALTIC, pop. *350 (H 4); MINNEHAHA Co. (S.E.), pop. 27,282. 16 m. N. of Sioux Falls. Chic., Milw. & St. P. R.R. Tel. Exp. Bank. Roller flour mill; creamery.

Minnehaha ..... Friday ..... Republican..... 1901 8 20×26 1.00 387
R. R. THOMPSON, Editor and Publisher.

BANCROFT, pop. *150 (G 3); KINGSBURY Co. (E.), pop. 11,199. 12 m. N.W. of De Smet. Gt. N'thrn R.R. Tel. Exp. Bank.

Register ..... Thursday ..... Local..... 1907 4 18×24 1.00
GEORGE W. BROWN, Editor and Publisher.

BELLEFOURCHE†, pop. *1,500 (A 3); BUTTE Co. (N.W.), pop. 3,975. 28 m. N. of Deadwood. Wyo. & Mo. Riv.; Chic. & N. West. R.Rs. Tel. Exp. Banks. Wool warehouse, flour mill; stockmen's outfitting point; large live stock shipments.

Bee ..... Thursday ..... Rep.& L.Stock 1891 12 17×24 2.00 **1,785**
J. S. SMITH, Editor; BEE PUBLISHING COMPANY.

Northwest Post ..... Thursday ..... Dem.&L.Stock 1902 8 13×20 2.00 900
RUSH O. FELLOWS & BART L. KIRKHAM, Editors and Publishers.

BELVIDERE, pop. *100 (C 3½); STANLEY Co. (S.W.C.), pop. *12,500. 60 m. S.W. of Pierre. Chic., Milw. & St. P. R.R. Tel. Exp. Bank. Lumber yards.

Times ..... Friday ..... Republican..... 1906 8 20×26 1.25 ‡300
WESTERN PUBLISHERS' UNION, Editors and Publishers.

BERESFORD, pop. 1,192 (H 4½); UNION Co. (Ex.S.E.), pop. 11,212. 30 m. N. of Elk Point. Chic. & N. West. R.R. Tel. Exp. Banks. Creamery, flour mill. Large shipments of stock and grain. Fertile farming district.

News ..... Thursday ..... Independent.. 1883 8-12 15×22 1.50 900
C. W. JOHNSON, Editor and Publisher.

Republic ..... Thursday ..... Republican..... 1894 12 15×22 1.50 **1,050**
H. A. STURGES, Editor and Publisher.

CIRCULATION: Bold face—sworn. * Detailed statement. ‡ Publisher's report. Plain figures—estimated.
POPULATION: State census of 1905. * Estimated. † County Seat. ⅛ Size of page.

			Estab.	Pages.	Size.	Sub.	Circ.
BIG STONE, pop. 532 (H 2); GRANT Co. (N.E.), pop. 9,600. 12 m. N.E. of Milbank. (R.R. name Big Stone City.) Chic., Milw. & St. P. R.R. Tel. Exp. Bank. Stone works, cream ery, large brick works, corn and pea cannery.							
Headlight	Thursday	Republican	1884	8	15×22	1.50	‡900
IRWIN D. ALDRICH, Editor and Publisher.							
BISON †, pop. *75 (B 2); PERKINS Co. (N.W.), pop. ——. 45 m. fr. Hettinger, N. D. Nearest railroad, tel. and exp. sta., Lemmon. Chic., Milw. & St. P. R.R. Bank, Meadow. Farming and stock raising.							
Courier	Wednesday	Republican	1909	8	15×22	1.50	
L. C. EMERSON, Editor and Publisher.							
BIXBY, pop. —— (B 2); PERKINS Co. (N.W.), pop. ——. 75 m. S.W. of Lemmon, nearest railroad, tel., exp. and banking town. Chic., Milw. & St. P. R.R. Stock raising.							
Journal	Friday	Republican	1909	8	15×22	2.00	
KENNETH OSBON, Editor and Publisher.							
BLUNT, pop. *500 (E 3); HUGHES Co. (C.), pop. 3,902. 24 m. N.E. of Pierre. Chic. & N.West. R.R. Tel. Exp. Banks. Farming, stock raising and dairying region.							
Advocate	Friday	Republican	1883	8	15×22	1.50	700
C. E. BESANCON, Editor and Publisher.							
BONEITA SPRINGS, pop. *50 (B 3); MEADE Co. (W.), pop. 4,825. 50 m. E. of Sturgis. Nearest railroad, tel. and exp. sta., Wasta. Chic. & N. West. R.R. Bank, White Owl. Chief products, cattle, wheat and corn.							
Reporter	Saturday	Ind. Rep	1907	4	15×22	1.50	
J. L. BAKER, Editor and Publisher.							
BONESTEEL, pop. 754 (F 4½); GREGORY Co. (S.), pop. 7,024. 5 m. N.W. of Fairfax. Chic. & N. West. R.R. Tel. Exp. Banks. Creamery.							
Gregory County Herald	Thursday	Democratic	1908	8	15×22	1.50	1,000
B. F. WOOD, Editor and Publisher.							
Gregory County Pilot	Thursday	Republican	1908	8	15×22	1.50	‡600
S. F. LUCAS, Editor and Publisher.							
BOWDLE, pop. 481 (E 2); EDMUNDS Co. (N.C.), pop. 5,293. 57 m. W. of Aberdeen. Chic., Milw. & St. P. R.R. Tel. Exp. Banks. Shipping and trade center of a rich agricultural and stock raising district.							
Pioneer	Thursday	Republican	1883	4	17×24	2.00	500
MISS CAROLINE HUPP, Editor; BOWDLE PRINTING COMPANY, Publishers.							
BRADLEY, pop. 337 (G 2½); CLARK Co. (E.), pop. 8,701. 20 m. N. by E. of Clark. Minneap. & St. L.; Chic., Milw. & St. P. R.R. Tel. Exp. Bank. Farming and dairying district. Creamery.							
Globe	Thursday	Republican	1887	8	13×20	1.00	‡527
W. H. DUDLEY, Editor and Publisher.							
BRENTFORD, pop. —— (F 2½); SPINK Co. (E.C.), pop. 11,223. 22 m. N.E. of Redfield. Minneap. & St. L. R.R. Tel. Exp. Bank.							
Spink County Spike	Saturday	Republican	1907	8	15×22	1.50	
ALBERT E. SHROEDER, Editor and Publisher.							
BRIDGEWATER, pop. 822 (G 4); MCCOOK Co. (S.E.), pop. 9,037. 18 m. S. by W. of Salem. Chic., Milw. & St. P. R.R. Tel. Exp. Banks. Grain elevators and warehouses. Shipping center of a grain raising region.							
McCook County Democrat	Friday	Democratic	1884	8	15×22	1.50	650
T. J. RYAN, Editor and Publisher.							
Tribune	Friday	Republican	1879	8	13×20	1.50	878
W. W. MOYES, Editor and Publisher.							
BRISTOL, pop. 488 (G 2); DAY Co. (N.E.), pop. 13,785. 40 m. E. by S. of Aberdeen. Chic., Milw. & St. P. R.R. Tel. Exp. Banks. Grain raising country.							
Day County Democrat	Thursday	Democratic	1901	8	17×24	1.00	‡750
BRISTOL PUBLISHING COMPANY.							
BRITTON †, pop. *1,000 (G 2); MARSHALL Co. (N.E.), pop. 7,101. 28 m. N. of Andover. Chic., Milw. & St. P. R.R. Tel. Exp. Banks. Flour and feed mills, creamery. Farm and stock region.							
Marshall County Journal	Thursday	Republican	1883	8	15×22	1.50	‡1,100
H. B. TYSELL, Editor and Publisher.							
Marshall County Sentinel	Thursday	Republican	1888	8	15×22	1.50	850
WM. R. DONALD, Editor and Publisher.							
BROOKINGS †, pop. 3,265 (H 3); BROOKINGS Co. (E.), pop. 14,019. 60 m. N. of Sioux Falls. Chic. & N. West. R.R. Tel. Exp. Bank. Flour mill, tow mill. Grain and live stock raised in district. State Agricultural College.							
Brookings County Press	Thursday	Republican	1879	16	15×22	1.50	900
R. E. GENTLE, Editor; ROBERT E. PHELPS, Publisher.							
Industrial Collegian	{Monthly dur. Coll. year.}	Collegiate	1893	20	8×11	1.00	500
STUDENTS OF THE SOUTH DAKOTA STATE COLLEGE, Editors and Publishers.							
Northwestern Patriot	Thursday	Prohibition		4	11×16	.50	
GEORGE F. WELLS & QUINCY LEE MORROW, Editors and Publishers.							
Register	Thursday	Republican	1881	8	15×22	1.50	1,750
REGISTER PUBLISHING COMPANY.							
BRUCE, pop. *191 (H 3); BROOKINGS Co. (E.), pop. 14,019. 14 m. N.W. of Brookings. Chic. & N. West. R.R.. Tel. Exp. Banks.							
Herald	Wednesday	Republican	1903	4	17×24	1.50	525
L. & M. G. WALKER, Editors and Publishers.							
BRUSHIE, pop. —— (B 3); MEADE Co. (W.), pop. 4,825. 75 m. N.E. of Sturgis. Nearest railroad and banking town, Faith. Chic., Milw. & St. P. R.R. Tel. and exp. sta., Wasta. Farming and stock raising.							
Blade	Saturday	Local	1908	8	15×22	1.50	
TOM H. JOHNSTON, Editor; BLADE PUBLISHING COMPANY.							
Brushy Creek Pilot	Friday	Local	1908	8	13×20	1.50	
PILOT PUBLISHING COMPANY.							

CIRCULATION: Bold face—sworn. * Detailed statement. ‡ Publisher's report. Plain figures—estimated.
POPULATION: State census of 1905. * Estimated. † County Seat. ℔ Size of page.

Estab. Pages. ⅛Size. Sub. Circ.

BRYANT, pop. 750 (G 3); HAMLIN Co. (E.), pop. 6,962. 28 m. S.W. of Watertown. Chic., Milw. & St. P. R.R. Tel. Exp. Banks. Feed mills. Farming district.

Hamlin County News.....Friday.....Republican..... 1897 8 15×22 1.50 1,200
JOHN CAREY, Editor and Publisher.

BUFFALO†, pop. *75 (A 2); HARDING Co. (N.W.), pop. ——. 55 m. fr. Bowman, N. D., nearest railroad, tel. and exp. sta. Chic., Milw. & St. P. R.R. Bank. Grain and live stock.

Harding County Era.....Thursday.....Republican..... 1909 4 15×22 1.50 ‡600
F. F. FULLER, Editor and Publisher.

BUFFALO GAP, pop. *154 (A 4); CUSTER Co. (S.W.), pop. 2,899. 30 m. S.E. of Custer. Chic. & N. West. R.R. Tel. Exp. Bank. Stock country.

Gazette.....Saturday..... 1909 8 11×15 1.00
L. BALLOU, Editor and Publisher.

Republican.....Saturday.....Republican..... 1890 4 16×22 1.00 500
L. C. NELSON, Editor; E. L. SENN, Publisher.

BURKE, pop. *150 (E 4); GREGORY Co. (S.), pop. 7,024. 25 m. N.W. of Bonesteel. Chic. & N. West. R.R. Tel. Exp. Bank. Farming region.

Gazette.....Friday.....Republican..... 1904 8 15×22 1.50 455
A. M. CHURCH, Editor and Publisher.

BUTLER, pop. *200 (G 2); DAY Co. (N.E.), pop. 13,785. 14 m. S.W. of Webster. Chic., Milw. & St. P. R.R. Tel. Exp. Banks. Farming and stock raising.

Herald.....Thursday.....Republican..... 1905 8 15×22 1.00 **255**
R. R. RUSSELL, Editor and Publisher.

CAMP CROOK, pop. *400 (A 2); HARDING Co. (N.W.), pop. ——. 60 m. S. of Bowman, N. D., nearest railroad, tel. and exp. sta. Chic., Milw. & St. P. R.R. Bank. Flour mill. Cattle and sheep country. Some farming.

Range Gazette.....Thursday.....Rep.& L.Stock 1907 8 15×22 2.00 ‡320
C. T. MARTIN, Editor and Publisher.

CANASTOTA, pop. 365 (G 4); MCCOOK Co. (S.E.), pop. 9,037. 11 m. S.E. of Salem. Chic. & N. West. R.R. Tel. Exp. Bank. Three elevators.

Clipper.....Thursday.....Republican..... 1901 8 13×20 1.50 680
J. L. HAMMOND, Editor and Publisher.

CANOVA, pop. *300 (G 3½); MINER Co. (S.E.), pop. 6,271. 10 m. S. of Howard. Chic. & N.West. R.R. Tel. Exp. Banks. Farming country.

Herald.....Friday.....Republican..... 1899 8 15×22 1.50 ‡500
DEAN C. TRIPPLER, Editor and Publisher.

CANTON†, pop. 2,279 (H 4); LINCOLN Co. (S.E.), pop. 12,742. 71 m. N. of Sioux City, Iowa. Chic., Milw. & St. P. R.R. Tel. Exp. Banks. Shipping and trade center of a large section. Grain and live stock raised in district.

Dakota Farmers Leader.....Friday.....Republican..... 1890 12 18×24 1.50 900
ARTHUR LINN, Editor and Publisher.

Sioux Valley News.....Friday.....Republican..... 1872 12 15×22 1.50 1,400
N. C. NASH'S SONS, Editors and Publishers.

CAPA, pop. —— (D 4); LYMAN Co. (S.C.), pop. 4,263. 10 m. E. of Midland. Chic. & N. West. R.R. Tel. Exp. Bank. Agricultural and stock raising district.

Hustler.....Friday.....Independent.. 1907 8 13×20 1.00 **240**
AL L. THORNE, Editor and Publisher.

CARLOCK, pop. —— (E 4); GREGORY Co. (S.), pop. 7,024. 22 m. fr. Bonesteel. Railroad, tel. and exp. sta., Herrick. Chic. & N. West. R.R. Bank.

South Dakotan.....Friday.....Republican..... 1906 8 15×22 1.50
LEO E. LIEGEROT, Editor and Publisher.

CARLYLE, pop. *200 (E 2); FAULK Co. (C.), pop. 3,962. 13 m. N.W. of Faulkton. Minneap. & St. L. R.R. Tel. Exp. Bank.

Gazette.....Wednesday.....Republican..... 8 15×22 1.50
FRED LINCH, Editor; GAZETTE PUBLISHING COMPANY.

CARTHAGE, pop. *500 (G 3½); MINER Co. (S.E.), pop. 6,271. 34 m. N.W. of Salem. Chic. & N. West. R.R. Tel. Exp. Banks. Steam flour mills and grain warehouses. Farming and grazing district.

News.....Friday.....Republican..... 1883 8 11×17 1.50 550
C. S. MUNGER, Editor and Publisher.

CASTLEWOOD†, pop. 611 (G 3); HAMLIN Co. (E.), pop. 6,962. 14 m. S. of Watertown. Chic. & N. West. R.R. Tel. Exp. Banks. Wheat growing and grazing district.

Hamlin County Republican.....Friday.....Republican..... 1888 4 17×24 1.00 500
W. B. BOSWELL & W. A. CARTER, Editors and Publishers.

CAVOUR, pop. *250 (F 3); BEADLE Co. (E.C.), pop. 10,064. 8 m. E. of Huron. Chic. & N. West. R.R. Tel. Exp. Bank. Grain and live stock chief products.

Clarion.....Thursday.....Independent.. 1905 8 13×20 1.00 ‡350
J. F. COSTELLO, Editor and Publisher.

CENTERVILLE, pop. 922 (H 4½); TURNER Co. (S.E.), pop. 13,895. 26 m. N. of Vermillion. Chic. & N. West. R.R. Tel. Exp. Banks. Wheat growing district. Flour mill, planing mill, etc. Shipping trade in grain, flour, cattle, hogs, eggs, poultry, etc.

Journal.....Thursday.....Republican..... 1887 8-12 15×22 1.50 900
O. W. DINGMAN, Editor and Publisher.

CHALK BUTTES, pop. —— (B 3); MEADE Co. (W.), pop. 4,825. 50 m. fr. Sturgis, nearest railroad, tel., exp. and banking town. Chic. & N. West. R.R.

Messenger.....Friday.....Local..... 1908 8 15×22 1.00
MISS RES PALMER, Editor and Publisher.

CHAMBERLAIN†, pop. 1,007 (E 4); BRULE Co. (S.), pop. 5,237. On Missouri R., 67 m. W. of Mitchell. Chic., Milw. & St. P. R.R. Tel. Exp. Banks. Considerable river shipping trade. Large shipments of range cattle. Government Indian School.

Democrat.....Thursday.....Democratic..... 1883 8 15×22 1.50 ‡850
D. F. BURKHOLDER & SON, Editors and Publishers.

Register.....Friday.....Republican..... 1881 8 15×22 1.50 900
RAY H. DUNBAR, Editor and Publisher.

CIRCULATION: Bold face—sworn. * Detailed statement. ‡ Publisher's report. Plain figures—estimated.
POPULATION: State census of 1905. * Estimated. † County Seat. ⅛ Size of page.

Estab. Pages. ⅛Size. Sub. Circ.

CHANCELLOR, pop. *200 (G 4); TURNER Co. (S.E.), pop. 13,895. 8 m. E. of Parker. Chic., Milw. & P. S. R.R. Tel. Exp. Bank. Corn, oats and live stock grown.

News.....Friday.....Republican..... 1902 8 15×22 1.00 ‡350
A. A. SCHROEDER, Editor and Publisher.

CHELSEA, pop. *100 (F 2); FAULK Co. (C.), pop. 3,962. 28 m. N.E. of Faulkton. Minneap. & St. L. R.R. Tel. Exp. Banks.

Herald.....Thursday.....Independent .. 1907 8 13×20 1.50 425
HOWARD AFRICA, Editor and Publisher.

CHESTER, pop. *200 (G 3½); LAKE Co. (E.), pop. 9,888. 12 m. S.E. of Madison. S. Dak. Cent. R.R. Tel. Exp. Bank. Live stock and corn grown.

Journal.....Friday.....Independent .. 1906 8 15×22 1.00 ‡300
J. F. COOLEY, Editor and Publisher.

CLAREMONT, pop. *300 (F 2); BROWN Co. (N.E.), pop. *30,000. 29 m. N.E. of Aberdeen. Gt. N'thrn R.R. Tel. Exp. Bank. Farming district.

Recorder.....Friday.....Ind. Rep..... 1905 8 13×20 1.25 ‡300
G. B. LEONARD, Editor and Publisher.

CLARK†, pop. 985 (G 2½); CLARK Co. (E.), pop. 8,701. 31 m. W. of Watertown. Chic. & N. West. R.R. Tel. Exp. Banks. Flour mill. Grain shipping point.

Pilot Review.....Thursday.....Republican..... 1881 8 17×23 1.00 850
CLARK PUBLISHING COMPANY.

Republic-Courier.....Thursday.....Republican..... 1889 4-8 18×24 1.00 900
J. K. COE, Editor and Publisher.

CLEAR LAKE†, pop. 630 (H 3); DEUEL Co. (E.), pop. 7,477. 20 m. S. by E. of Watertown. Chic., R. I. & Pac. R.R. Tel. Exp. Banks. Five elevators and a creamery.

Courier.....Thursday.....Republican..... 1891 8 15×22 1.50 900
C. J. RONALD, Editor and Publisher.

Deuel County Advocate.....Thursday.....Republican..... 1883 8 17×24 1.50 500
A. G. WARNER, Editor and Publisher.

COLMAN, pop. 366 (H 3½); MOODY Co. (E.), pop. 8,893. 16 m. W.S.W. of Flandreau. Chic., Milw. & St. P. R.R. Tel. Exp. Banks. Five elevators.

Argus.....Thursday.....Republican..... 1901 8 13×20 1.00 ‡400
F. L. FRENCH, Editor and Publisher.

COLOME, pop. *200 (D 4); TRIPP Co. (S.), pop. ——. 15 m. N.W. of Lamro. Nearest railroad, tel. and exp. sta., Dallas. Chic. & N. West. R.R. Bank. Grain growing.

Times.....Thursday.....Republican..... 1909 8 15×22 1.50
W. H. HIMES, Editor and Publisher.

COLTON, pop. *400 (H 4); MINNEHAHA Co. (S.E.), pop. 27,282. 21 m. N.W. of Sioux Falls. Chic., Milw. & St. P.; S. Dak. Cent. R.Rs. Tel. Exp. Banks. Automobile and sash and door factories. General farming district.

Courier.....Friday.....Independent .. 1902 8 15×22 1.00 500
A. P. AMUNDSON, Editor; COURIER PUBLISHING COMPANY.

CONATA, pop. —— (B 4); PENNINGTON Co. (W.), pop. 6,078. 55 m. S.E. of Rapid City. Chic., Milw. & St. P. R.R. Tel. Exp. Bank, Interior.

Herald.....Friday.....Local..... 1907 8 13×20 1.50
MRS. M. W. PALMER, Editor and Publisher.

CONDE, pop. *500 (F 2); SPINK Co. (E.C.), pop. 11,223. 20 m. N. of Doland. Chic. & N. West.; Minneap. & St. L. R.Rs. Tel. Exp. Banks. Grain and sheep raising district.

News.....Thursday.....Independent .. 1885 8 15×22 1.50 800
CHAS. A. FOSTER, Editor and Publisher.

COOPER, pop. —— (B 3); MEADE Co. (W.), pop. 4,285. 80 m. N.E. of Sturgis, nearest railroad, tel., exp. and banking town. Chic. & N. West. R.R.

Comet.....Monday.....Independent .. 1909 8 15×22 1.50
COMET PUBLISHING COMPANY.

CORONA, pop. *200 (H 2); ROBERTS Co. (Ex.N.E.), pop. 13,905. 28 m. S.E. of Sisseton. Chic., Milw. & St. P. R.R. Tel. Exp. Bank.

Roberts County Record.....Thursday.....Local..... 1910 8 15×22 1.50
H. D. WILSON, Editor and Publisher.

CORSICA, pop. *300 (F 4); DOUGLAS Co. (S.E.), pop. 5,974. 10 m. fr. Armour. Chic., Milw. & St. P. R.R. Tel. Exp. Banks. Farming.

Douglas County News.....Friday.....Republican..... 1907 8 15×22 1.50 550
J. W. BORDEWYK, Editor and Publisher.

Globe.....Thursday.....Republican..... 1884 8 15×22 1.50 ‡1,004
GEORGE E. CULVER & SON, Editors and Publishers.

COTTONWOOD, pop. *300 (D 3); STANLEY Co. (S.W.C.), pop. *12,500. 90 m. W.S.W. of Fort Pierre. Chic. & N. West. R.R. Tel. Exp. Bank. Grain, flax and cattle chief products.

Republican.....Thursday.....Republican..... 1908 8 15×22 1.00
CHESS N. LEEDOM, Editor; REPUBLICAN PUBLISHING COMPANY.

Stanley County Register.....Thursday.....Republican..... 1906 8 13×20 1.00 ‡450
E. H. KERNER, Editor; WESTERN PUBLISHERS' UNION, Publishers.

CRANDALL, pop. *100 (G 2); DAY Co. (N.E.), pop. 13,785. 22 m. S.W. of Webster. Minneap. & St. L. R.R. Tel. Exp. Bank. Live stock and grain.

Times.....Saturday.....Local..... 1910 4 13×20 1.50
DUDLEY & PEMRICK, Editors and Publishers.

CRESBARD, pop. *300 (F 2½); FAULK Co. (C.), pop. 3,962. 18 m. N.E. of Faulkton. Minneap. & St. L. R.R. Tel. Exp. Banks. Grain, flax and potatoes grown.

Beacon.....Thursday.....Republican..... 1907 8 15×22 1.50 ‡400
F. O. MARK, Editor and Publisher.

CROCKER, pop, *200 (G 2); CLARK Co. (E.), pop. 8,701. 18 m. N.N.W. of Clark. Minneap., & St. L. R.R. Tel. Exp. Banks. Wheat and poultry raising.

Tribune.....Thursday.....Republican..... 1909 8 15×22 1.50 ‡350
—— KING, Editor and Publisher.

CIRCULATION: Bold face—sworn. * Detailed statement. ‡ Publisher's report. Plain figures—estimated.
POPULATION: State census of 1905. * Estimated. † County Seat. ⅛ Size of page.

Estab. Pages. ⅛Size. Sub. Circ.

CUSTER †, pop. 596 (A 4); CUSTER Co. (S.W.), pop. 2,899. 50 m. S. of Deadwood. Chic., Burl. & Quin. R.R. Tel. Exp. Banks. In the Black Hills. Gold, tin, and mica mines in vicinity. Pine timber district.

Chronicle ..... Saturday ..... Republican ... 1880 4 17×24 2.00 600
JOS. KUBLER, Editor and Publisher.

DALLAS, pop. *1,250 (E 4); GREGORY Co. (S.), pop. 7,024. 33 m. N.W. of Fairfax. Chic. & N. West. R.R. Tel. Exp. Bank. Corn and other grain grown.

Gregory County News ..... Thursday ..... Republican..... 1907 10 18×24 1.50 **2,300**
ROSEBUD PUBLISHING COMPANY.

DAVENPORT, pop. —— (C 3); STANLEY Co. (S.W.C.), pop. 2,649. 30 m. fr. Midland, nearest tel. and banking town. Railroad and exp. sta., Capa. Chic. & N. West. R.R.

Cheyenne Valley News ..... Friday ..... Republican..... 1910 8 15×22 1.00
HARRY LOVALD, Editor and Publisher.

DAVIS, pop. 200 (G 4); TURNER Co. (S.E.), pop. 13,895. 10 m. S.E. of Parker. Gt. N'thrn R.R. Tel. Exp. Bank. Farming and stock raising section.

Monitor ..... Thursday ..... Republican..... 1908 8 15×22 1.00 ‡826
CHARLES HARTSOUGH, Editor and Publisher.

DEADWOOD †, pop. 4,364 (A 3); LAWRENCE Co. (W.), pop. 21,060. 50 m N. of Custer. Chic. & N. West.; Chic., Burl. & Quin. R.Rs. Tel. Exp. Banks. Business center of the Black Hills. Planing mills, machine shops, quartz mills, smelters and cyanide mills, large boiler works, etc. Supply point of a rich mining and cattle raising district.

Pioneer-Times ..... { Morn. *ex. Mon.*..Republican..... 1877 8 15×22 9.00 ‡2,260
Sunday edition..... ‡2,550

Pioneer-Times ..... Thursday ..... Republican..... 1876 8 15×22 2.00 ‡1,870
W. H. BONHAM, Editor and Publisher.

Telegram ..... Evg. *ex. Sun*..... Republican..... 1906 8 15×22 3.00 ‡900
WESTERN PUBLISHERS' UNION, Publishers.

DELL RAPIDS, pop. 1,339 (H 4); MINNEHAHA Co. (S.E.), pop. 27,282. 20 m. N. of Sioux Falls. Chic., Milw. & St. P. R.R. Tel. Exp. Banks. Flour mills. Quarries of granite in vicinity. Fine agricultural region.

Times-Tribune ..... Thursday ..... Republican..... 1884 8-12 15×22 1.50 ✱**1,466**
V. C. WASS, Editor and Publisher.

DELMONT, pop. 400 (F 4); DOUGLAS Co. (S.E.), pop. 5,974. 10 m. S.E. of Armour. Chic., Milw. & St. P. R.R. Tel. Exp. Banks.

Record ..... Thursday ..... Ind. Rep..... 1898 8 15×22 1.25 350
MRS. S. A. DAILEY, Editor and Publisher.

DE SMET †, pop. 985 (G 3); KINGSBURY Co. (E.), pop. 11,199. 90 m. N.W. of Sioux Falls. Chic. & N. West. R.R. Tel. Exp. Banks. Fine agricultural and grazing district. Good dairy region. Large creamery. Ships grain and live stock.

Kingsbury County Independent..Friday ..... Republican..... 1890 8 15×22 1.00 1,150
FRED. W. WRIGHT, Editor and Publisher.

News ..... Friday ..... Republican..... 1880 8 15×22 1.50 600
C. P. SHERWOOD, Editor and Publisher.

DOLAND, pop. *500 (F 2½); SPINK Co. (E.C.), pop. 11,223. 20 m. E. of Redfield. Chic. & N. West. R.R. Tel. Exp. Banks. Grain elevators and warehouses. Shipping center of a grain and wool raising district. Large dairying interests. Creamery.

Times-Record ..... Friday ..... Republican..... 1882 8 13×20 1.50 500
LEN. V. DOTY, Editor and Publisher.

DRAPER, pop. *250 (D 4); LYMAN Co. (S.C.), pop. 4,263. 60 m. W. of Oacoma. Chic., Milw. & St. P. R.R. Tel. Exp. Bank. Farming district.

Democrat ..... Thursday ..... Democratic..... 1908 8 15×22 1.00 ‡600
DRAPER PRINTING COMPANY, Publishers.

Lyman County Republican ..... Thursday ..... Republican..... 1903 8 18×24 1.00 ‡800
WESTERN PUBLISHERS' UNION, Publishers.

EDGEMONT, pop. 490 (A 4); FALL RIVER Co. (Ex.S.W.), pop. 4,222. 29 m. S.W. of Hot Springs. Chic., Burl. & Quin. R.R. Tel. Exp. Bank. Large sheep and wool industry.

Enterprise ..... Thursday ..... Non-partisan.. 1909 4 15×22 1.00
K. E. MUDGE & L. R. PARKIN Editors and Publishers.

Express ..... Friday ..... Republican..... 1891 8 17×24 1.50 **535**
H. GODDARD, Editor and Publisher.

EGAN, pop. 540 (H 3½); MOODY Co. (E.), pop. 8,893. 34 m. N. of Sioux Falls. Chic., Milw. & St. P. R.R. Tel. Exp. Bank. Excellent water power from Big Sioux River; steam flour mill. Wheat and stock raising section.

Express ..... Friday ..... Republican..... 1878 8 13×20 1.50 ‡500
GEORGE R. LANNING, Editor and Publisher.

ELK POINT †, pop. 1,282 (H 5); UNION Co. (Ex.S.E.), pop. 11,212. 21 m. N.W. of Sioux City, Ia. Chic., Milw. & St. P. R.R. Tel. Exp. Banks. Grain and stock raising district.

Leader.. ..... Thursday ..... Democratic..... 1889 8 15×22 1.50 ‡1,200
THOMAS H. RYAN, Editor; LEADER PUBLISHING COMPANY.

Union County Courier ..... Thursday ..... Republican..... 1871 8 16×22 1.50 975
CHARLES R. BRUCE, Editor and Publisher.

ELKTON, pop. 532 (H 3); BROOKINGS Co. (E.), pop. 14,019. 17 m. E. of Brookings. Junc. of Chic. & N. West.; Chic., R. I. & Pac. R.Rs. Tel. Exp. Banks. Wheat, barley, flax, corn and oats are raised and shipped. Stock and creamery interests.

Record ..... Friday ..... Republican..... 1883 8 13×20 1.50 525
J. L. PLATT, Editor and Publisher.

EMERY, pop. 415 (G 4); HANSON Co. (S.E.), pop. 5,669. 10 m. S.E. of Alexandria. Chic., Milw. & St. P. R.R. Tel. Exp. Banks. Lumber yards.

Enterprise ..... Friday ..... Independent .. 1891 8 15×22 1.00 ‡600
MATT MICHELS, JR., Editor and Publisher.

ESMOND, pop. *100 (G 3); KINGSBURY Co. (E.), pop. 11,199. 14 m. S.W. of De Smet. Chic. & N. West. R.R. Tel. Exp. Bank. Grain and live stock grown.

Herald ..... Friday ..... Republican..... 1907 8 13×20 1.25 ‡225
RALPH M. HOWELL, Editor and Publisher.

CIRCULATION: Bold face—sworn. ✱ Detailed statement. ‡ Publisher's report. Plain figures—estimated.
POPULATION: State census of 1905. * Estimated. † County Seat. ⅛ Size of page.

Estab. Pages. ⅛Size. Sub. Circ.

ESTELLINE, pop. *600 (H 3); HAMLIN Co. (E.), pop. 6,962. 13 m. S.E. of Castlewood. Chic. & N. West. R.R. Tel. Exp. Banks. Several warehouses and grain elevators. Grain and stock raising section.

Tribune ..... Friday ..... Republican ..... 1891 8 13×20 1.00 ‡500
WILLIAM LEIGHTON, Editor and Publisher.

ETHAN, pop. 260 (G 4); DAVISON Co. (S.E.), pop. 10,057. 12 m. S. of Mitchell. Chic., Milw. & St. P. R.R. Tel. Exp. Bank.

Enterprise ..... Friday ..... Democratic ..... 1902 8 15×22 1.00 350
J. L. DONOHUE, Editor; ETHAN PRINTING COMPANY, Publishers.

EUREKA, pop. 693 (E 2); MCPHERSON Co. (N.C.), pop. 5,727. 26 m. N.W. of Roscoe. Chic., Milw. & St. P. R.R. Tel. Exp. Banks. Shipping point of a grain raising district.

Northwest-Blade ..... Thursday ..... Republican ..... 1884 8 15×22 1.50 500
E. A. WARNER, Editor and Publisher.

Post (German) ..... Thursday ..... Republican ..... 1890 8 15×22 1.50 1,000
E. A. WARNER, Editor and Publisher.

Volkszeitung (German) ..... Wednesday ..... Republican ..... 1908 8 15×22 1.50 ‡950
OTTO FROH, Editor; VOLKSZEITUNG PUBLISHING COMPANY.

FAIRFAX†, pop. 386 (F 4½); GREGORY Co. (S.), pop. 7,024. 30 m. S.W. of Armour. Chic. & N. West. R.R. Tel. Exp. Banks. Farming district.

Advertiser ..... Thursday ..... Republican ..... 1903 8 15×22 1.50 ‡500
WALTER H. COX, Editor and Publisher.

FAIRPOINT, pop. *60 (B 3); MEADE Co. (W.), pop. 4,825. 53 m. N.E. of Sturgis, nearest railroad, tel., exp. and banking town. Chic. & N.West. R.R. Agriculture and stock growing.

News ..... Friday ..... Independent .. 1908 8 15×22 1.50
J. G. WILLIS, Editor; FAIRPOINT PUBLISHING COMPANY.

FAIRVIEW, pop. 97 (H 4); LINCOLN Co. (S.E.), pop. 12,742. 9 m. S.E. of Canton. Chic., Milw. & St. P. R.R. Tel. Exp. Banks. Farming section.

Eagle ..... Friday ..... Republican ..... 1902 8 15×22 1.00 325
CHARLES ALDRIDGE, Editor and Publisher.

FARMINGDALE, pop. —— (A 4); PENNINGTON Co. (W.), pop. 6,078. 19 m. S.E. of Rapid City, nearest banking town. Chic., Milw. & St. P. R.R. Tel. Exp.

Gimlet ..... Friday ..... Republican ..... 1908 8 15×22 1.50 300
L. F. TROUTMAN & GEORGE M. BIGELOW, Editors and Publishers.

FAULKTON†, pop. 655 (E 2½); FAULK Co. (C.), pop. 3,962. 33 m. W.N.W of Redfield. Chic. & N. West.; Chic., Milw. & St. P. R.Rs. Tel. Exp. Banks. Agricultural region.

Advocate ..... Thursday ..... Republican ..... 1898 10 15×22 1.50 1,100
G. W. VAN ATTEN, Editor and Publisher.

Record ..... Friday ..... Republican ..... 1882 8 15×22 1.50 1,050
BICKELL & RICE, Editors and Publishers.

FEDORA, pop. *75 (G 3½); MINER Co. (S.E.), pop. 6,271. 13 m. W. of Howard. Chic., Milw. & St. P. R.R. Tel., Artesian. Exp. Bank.

Messenger ..... Thursday ..... Republican ..... 1909 8 13×20
W. S. BRENEMAN, Editor and Publisher.

FLANDREAU†, pop. *2,000 (H 3½); MOODY Co. (E.), pop. 8,893. 40 m. N. of Sioux Falls. Chic., Milw. & St. P. R.R. Tel. Exp. Banks. Flour mill and grain elevators. Shipping and supply point for a rich agricultural section.

Herald ..... Wednesday ..... Ind. Rep ..... 1882 8 15×22 1.50 ‡1,250
P. F. LEVINS, Editor and Publisher.

Moody County Enterprise ..... Thursday ..... Republican ..... 1878 12 15×22 1.50 **1,200**
W. P. BUCK, Editor and Publisher.

FLORENCE, pop. —— (G 2); CODINGTON Co. (E.), pop. 11,295. 20 m. N.W. of Watertown. Minneap. & St. L. R.R. Tel. Exp. Bank.

Forum ..... Friday ..... Independent .. 1906 8 15×22 1.00 550
VERNON KING, Editor and Publisher.

FORESTBURG, pop. *150 (F 3½); SANBORN Co. (S.E.C.), pop. 5,387. 10 m. S.E. of Woonsocket. Chic., Milw. & St. P. R.R. Tel. Exp. Bank. Farming.

Sentinel ..... Wednesday ..... Independent .. 1910 8 15×22 1.50
J. P. SHARP, Editor; E. R. JUDY, Publisher.

FOREST CITY, pop. (twp.) *216 (D 2½); POTTER Co. (C.), pop. 2,978. 16 m. W. of Gettysburg, nearest R.R., tel., exp. and banking town. Chic. & N. West. R.R. Farming and stock raising.

Press ..... Thursday ..... Independent .. 1883 8 13×20 1.50 ‡300
E. P. THORNE, Editor and Publisher.

FORT PIERRE†, pop. *1,000 (D 3); STANLEY Co. (S.W.C.), pop. *12,500. On Missouri R., opp. Pierre. Chic. & N. West. R.R. Tel. Exp. Banks. Shipping point of a stock raising district.

Fairplay and Sioux Stock Journal ..... Friday ..... Republican ..... 1890 8 15×22 1.50 ‡1,550
FRED A. MIX, Editor; INDEPENDENT PUBLISHING COMPANY.

Stock Growers News ..... Thursday ..... Democratic ..... 1904 8 15×22 1.00 **1,550**
HUGH JEFFRIES, Editor and Publisher.

FRANKFORT, pop. *350 (F 3); SPINK Co. (E.C.), pop. 11,223. 11 m. E. of Redfield. Chic. & N. West. R.R. Tel. Exp. Banks. Four grain elevators, two grain warehouses, steam flour mill.

News Messenger ..... Thursday ..... Republican ..... 1903 8 15×22 1.50 ‡400
S. MAHURIN, Editor and Publisher.

FREDERICK, pop. 304 (F 2); BROWN Co. (N.E.), pop. *30,000. 25 m. N. of Aberdeen. Chic., Milw. & St. P. R.R. Tel. Exp. Banks. Feed mills, flouring mills, machine shop, five elevators, three grain houses, two creameries, stock yards. Farming and stock raising district.

Free Press ..... Thursday ..... Republican ..... 1882 8 15×22 1.50 450
ROBERT R. CABLE, Editor; G. P. WINSTON & SON, Publishers.

CIRCULATION: Bold face—sworn. * Detailed statement. ‡ Publisher's report. Plain figures—estimated.
POPULATION: State census of 1905. * Estimated. † County Seat. ⅛ Size of page.

Estab. Pages. ⅛Size. Sub. Circ.

FREEMAN, pop. 601 (G 4); HUTCHINSON Co. (S.E.), pop. 12,231. 16 m. N.E. of Olivet. Chic., Milw. & St. P. R.R. Tel. Exp. Bank. Two creameries and five grain elevators.

Courier ..... Thursday ..... Republican..... 1896 4 17×24 1.25 350
J. J. MENDEL, Editor and Publisher.

FULTON, pop. *200 (G 4); HANSON Co. (S.E.), pop. 5,669. 7 m. N.W. of Alexandria. Chic., St. P., Minneap. & Oma. R.R. Tel. Exp. Bank.

Advocate ..... Thursday ..... Independent .. 1901 8 15×22 1.00 **500**
H. E. DAWES, Editor and Publisher.

GANNVALLEY †, pop. 66 (F 3½); BUFFALO Co. (S.C.), pop. 639. 20 m. N. of Kimball, railroad, tel. and exp. sta. Chic., Milw. & St. P. R.R. Bank. Farm and stock section.

Dakota Chief ..... Thursday ..... Republican..... 1888 8 15×22 1.50 ‡500
DRIPS BROTHERS, Editors and Publishers.

GARDEN CITY, pop. *100 (G 2½); CLARK Co. (E.), pop. 8,701. 13 m. N.E. of Clark. Chic., Milw. & St. P. R.R. Tel. Exp. Bank.

Tribune ..... Friday ..... Republican..... 1902 8 13×20 1.00 450
HAROLD G. LEWIS, Editor and Publisher.

GARRETSON, pop. 640 (H 4); MINNEHAHA Co. (S.E.), pop. 27,282. 18 m. N. E. of Sioux Falls. Gt. N'thrn R.R. Tel. Exp. Banks. Farming country.

News ..... Friday ..... Republican..... 1903 8 15×22 1.00 850
SANDERS BROTHERS, Editors and Publishers.

GARY, pop. 502 (H 3); DEUEL Co. (E.), pop. 7,477. 35 m. E. of Watertown. Chic. & N. West. R.R. Tel. Exp. Banks. Trade center of a wheat and stock raising district.

Inter-State ..... Friday ..... Republican..... 1878 8 15×22 1.50 360
CHARLES E. COBB, Editor and Publisher.

GAYVILLE, pop. 291 (G 5); YANKTON Co. (S.E.), pop. 12,431. 10 m. E. of Yankton. Chic., Milw. & St. P. R.R. Tel. Exp. Bank. Chief crops, wheat and corn.

Observer ..... Friday ..... Non-partisan. 1904 8 15×22 ‡500
T. B. GUTHRIE. Editor and Publisher.

GEDDES, pop. 616 (F 4); CHARLES MIX Co. (S.E.), pop. 11,212. 18 m. S.W. of Armour. Chic., Milw. & St. P. R.R. Tel. Exp. Banks.

Charles Mix County News ..... Thursday ..... Republican..... 1884 8 15×22 1.50 750
H. C. TUCKER, Editor and Publisher.

Record ..... Thursday ..... Democratic..... 1882 8 15×22 1.50 971
C. E. LOWDER, Editor; RECORD PRINTING COMPANY, Publishers.

GETTYSBURG †, pop. (twp.) 625 (E 2½); POTTER Co. (C.), pop. 2,978. 75 m. W. of Redfield. Chic. & N. West. R.R. Tel. Exp. Banks. Shipping point of a grain and stock raising region.

Herald ..... Thursday ..... Democratic..... 1883 8 13×20 1.50 ‡500
H. N. KIPLINGER, Editor and Publisher.

Potter County News-Courier ..... Thursday ..... Republican..... 1894 8 13×20 1.50 435
J. B. TOWNSLEY, Editor and Publisher.

GLENHAM, pop. *150 (D 2); WALWORTH Co. (N.C.), pop. 4,005. 12 m. W.N.W. of Selby. Chic., Milw. & St. P. R.R. Tel. Exp. Bank.

State Journal ..... Friday ..... Republican..... 1900 8 15×22 1.50
STEWART & LEISE, Editors and Publishers.

GRAND RIVER, pop —— (B 2); PERKINS Co. (N.W.), pop. ——. 8 m. S. of Hettinger, N. D., nearest railroad, tel., exp. and banking town. Chic., Milw. & St. P. R.R.

Press ..... Friday ..... Republican..... 1908 8 15×22 1.50 339
A. T. LYMAN, JR., Editor and Publisher.

GREGORY, pop. —— (E 4); GREGORY Co. (S.), pop. 7,024. 35 m. fr. Bonesteel. Chic. & N. West. R.R. Tel. Exp. Bank.

Times-Advocate ..... Thursday ..... Republican..... 1904 8 15×22 1.50 605
G. G. WARNER, Editor and Publisher.

GROTON, pop. 1,064 (F 2); BROWN Co. (N.E.), pop. *30,000. 20 m. E. of Aberdeen. Chic., Milw. & St. P.; Chic. & N. West. R.Rs. Tel. Exp. Banks. Roller flour mill. Wheat growing and stock raising district.

Herald ..... Tuesday ..... Independent .. 1900 8–12 17×24 1.50 1,525
WILLIAM ROY VEITCH, Editor and Publisher.

Independent ..... Thursday ..... Republican..... 1881 8 15×22 1.50 750
J. D. REEVES, Editor and Publisher.

HARRISBURG, pop. 145 (H 4); LINCOLN Co. (S.E.), pop. 12,742. 9 m. N.W. of Canton. Chic., Milw. & St. P. R.R. Tel. Exp. Bank.

Journal ..... Friday ..... Republican..... 1900 4 17×24 1.00 400
E. S. BECK, Editor and Publisher

HARROLD, pop. *250 (E 3); HUGHES Co. (C.), pop. 3,902. 32 m. N.E. of Pierre. Chic. & N. West. R.R. Tel. Exp. Bank. Grain and cattle country.

Journal ..... Thursday ..... Republican..... 1910 8 15×22 1.00
B. L. GARRETSON, Editor; JOURNAL PUBLISHING COMPANY.

Pioneer ..... Thursday ..... Republican..... 1908 8 13×20 1.50 ‡433
C. J. ALLEN, Editor; F. G. ALLEN, Publisher.

HARTFORD, pop. 586 (H 4); MINNEHAHA Co. (S.E.), pop. 27,282. 17 m. N. W. of Sioux Falls. Chic., St. P., Minneap. & Oma. R.R. Tel. Exp. Banks. Creamery, four elevators, flour mill.

Herald ..... Thursday ..... Republican..... 1892 8 15×22 1.00 700
J. R. MOSES, Editor and Publisher

HAYES, pop. —— (C 3); STANLEY Co. (S.W.C.), pop. *12,500. 38 m. W. of Fort Pierre. Railroad, tel., exp. and banking town, Capa. Chic. & N. West. R.R. Wheat, oats and flax grown.

Stanley County Homestead ..... Friday ..... Republican..... 1904 4 17×22 1.50 **500**
ALBERT NORBY, Editor; WESTERN PUBLISHERS' UNION, Publishers.

CIRCULATION: Bold face—sworn. * Detailed statement. ‡ Publisher's report. Plain figures—estimated.
POPULATION: State census of 1905. * Estimated. † County Seat. ⅛ Size of page.

Estab. Pages, ⅛Size. Sub. Circ.

HAYTI, pop. — (G 3); HAMLIN Co. (E.), pop. 6,962. 20 m. S.S.W. of Watertown. S. Dak. Cent. R.R. Tel. Exp. Bank.

Hamlin County Herald.....Thursday .....Republican..... 1908 8 15×22 1.50
HERALD PUBLISHING COMPANY.

HECLA, pop. 271 (F 1½); BROWN Co. (N.E.), pop. *30,000. 25 m. N. of Columbia. Chic. & N. West. R.R. Tel. Exp. Banks. Creamery. Cement works. Grain and stock raising section.

Standard .....Thursday .....Republican..... 1893 8 14×22 1.50 ‡450
E. C. COLE, Editor and Publisher.

HENRY, pop. 358 (G 2½); CODINGTON Co. (E.), pop. 11,295. 18 m. W. of Watertown. Chic. & N. West. R.R. Tel. Exp. Bank. Fertile farming section.

Independent .....Friday .....Independent .. 1884 8 15×22 1.50 **568**
FLORENCE G. SULLIVAN, Editor and Publisher.

HERMOSA, pop. 77 (A 4); CUSTER Co. (S.W.), pop. 2,899. 30 m. N.E. of Custer. Chic. & N. West. R.R. Tel. Exp. Bank.

Hustler .....Thursday.....Local..... 1905 8 13×20 1.50 380
W. F. REINARD, Editor; REINARD & REINARD, Publishers.

HERREID, pop. 224 (D 2); CAMPBELL Co. (N.), pop. 4,587. Minneap. St. P. & S. Ste. Marie R.R. Tel. Exp. Bank.

Prairie Picayune .....Thursday .....Republican..... 1888 8 18×24 1.00 500
J. B. MERSCHER, Editor and Publisher.

HERRICK, pop. *600 (E 4½); GREGORY Co. (S.), pop. 7,024. 14 m. W. of Bonesteel. Chic. & N. West. R.R. Tel. Exp. Banks.

Press.....Thursday .....Republican..... 1905 8 13×20 1.50 486
WILLIAM J. BISHOP, Editor and Publisher.

HETLAND, pop. 241 (G 3); KINGSBURY Co. (E.), pop. 11,199. 17 m. E. of De Smet. Chic. & N. West. R.R. Tel. Exp. Bank. Five elevators, creamery, feed mill.

New Era.....Friday .....Ind. Rep..... 1901 4 15×22 1.00 350
GEO. J. CLARK, Editor and Publisher.

HIGHMORE†, pop. *800 (E 3); HYDE Co. (C.), pop. *2,500. 21 m. W. of Miller. Chic. & N. West. R.R. Tel. Exp. Banks. Agricultural district.

Herald.....Thursday .....Republican..... 1882 4 17×24 1.00 897
JOHN B. PERKINS, Editor and Publisher.

Hyde County Bulletin.....Thursday .....Republican..... 1885 4 18×24 1.00 **800**
GUY A. STOUT, Editor and Publisher.

HILL CITY, pop. *435 (A 3½); PENNINGTON Co. (W.), pop. 6,078. 30 m. S.W. of Rapid City. Chic., Burl. & Quin. R.R. Tel. Exp. Bank. In the Black Hills Region. Surrounded by mineral deposits. Great pine forests. Tin mining.

Harney Peak Mining News.....Friday .....Populist ..... 1890 4 18×24 2.00 500
C. VON WOEHRMANN, Editor and Publisher.

Star .....Friday .....Republican..... 1908 8 11×15 1.00 125
E. L. SENN, Editor and Publisher.

HITCHCOCK, pop. 196 (F 3); BEADLE Co. (E.C.), pop. 10,064. 22 m. N. of Huron. Chic. & N. West. R.R. Tel. Exp. Bank. Flour mill. Grain growing region.

News-Leader .....Friday .....Republican..... 1903 8 13×20 1.00 456
JAY JACKSON, Editor and Publisher.

HOLABIRD, pop. *50 (E 3); HYDE Co. (C.), pop. *2,500. 8 m. W. of Highmore. Chic. & N. West. R.R. Tel. Exp. Bank. Grain growing and stock raising.

News .....Thursday .....Independent .. 1909 8 13×20 .50
HOLABIRD NEWS COMPANY, Publishers.

HOPEWELL, pop. — (D 3); STANLEY Co. (S.W.C.), pop. *12,500. 27 m. N.W. of Fort Pierre, nearest railroad, tel., exp. and banking town. Chic. & N. West. R.R.

Stanley Settler.....Thursday .....Local..... 1908 8 13×20 1.00
E. L. SENN, Editor and Publisher.

HOT SPRINGS†, pop. 2,066 (A 4); FALL RIVER Co. (Ex.S.W.), pop. 4,222. In the Black Hills. 12 m. S.W. of Buffalo Gap. Chic. & N. West.; Chic., Burl. & Quin. R.Rs. Tel. Exp. Banks. Farming and stock raising section. Thermal springs. Sanitarium. National Home for Disabled Soldiers and State Soldiers Home.

Star .....Thursday .....Republican..... 1886 8 15×22 1.50 500
GEORGE I. & W. A. WARNER, Editors; GEORGE I. WARNER & SON, Publishers.

Times-Herald.....Thursday .....Republican..... 1889 8 15×22 1.50 ‡700
H. M. BENNETT, Editor; TIMES-HERALD PUBLISHING COMPANY.

HOVEN, pop. *200 (E 2); POTTER Co. (C.), pop. 2,978. 18 m. N.E. of Gettysburg. Minneap. & St. L. R.R. Tel. Exp. Banks.

Advance.....Friday .....Independent .. 1907 4 18×22 1.50 300
F. C. GROW, Editor and Publisher.

HOWARD†, pop. *1,000 (G 3½); MINER Co. (S.E.), pop. 6,271. 60 m. N.W. of Sioux Falls. Chic., Milw. & St. P. R.R. Tel. Exp. Banks. Creamery, a flour mill, and grain elevators. Grain and stock raising section.

Miner County Democrat.....Friday .....Democratic..... 1882 8-10 15×22 1.50 **1,500**
FRED G. REEVE, Editor and Publisher.

Press.....Friday.....Republican..... 1897 8 15×22 1.50 ‡1,100
CHAS. MCCAFFREE, Editor and Publisher.

HUDSON, pop. 439 (H 4½); LINCOLN Co. (S.E.), pop. 12,742. 54 m. N. of Sioux City, Ia. Chic., Milw. & St. P. R.R. Tel. Exp. Banks. Grain and stock raising district.

Hudsonite .....Thursday .....Republican..... 1901 8 15×22 1.50 900
R. O. SCHABER, Editor and Publisher.

HUMBOLDT, pop. *200 (G 4); MINNEHAHA Co. (S.E.), pop. 27,282. 20 m. N.W. of Sioux Falls. Chic., St. P., Minneap. & Oma. R.R. Tel. Exp. Bank.

Journal.....Friday .....Republican..... 1903 4 17×24 1.00 500
CLAUDE MASTERS, Editor and Publisher.

CIRCULATION: Bold face—sworn. * Detailed statement. ‡ Publisher's report. Plain figures—estimated.
POPULATION: State census of 1905. * Estimated. † County Seat. ⅛ Size of page.

Estab. Pages. ⅛Size. Sub. Circ.

HURLEY, pop. 474 (G 4); TURNER Co. (S.E.), pop. 13,895. 9 m. S. of Parker. Chic. & N. West. R.R. Tel. Exp. Banks. Tile factory. Farming and grazing district.

Turner County Herald.....Thursday .....Republican..... 1883 8 15×22 1.50 500
G. W. & EDITH M. FITCH, Editors; FITCH PUBLISHING COMPANY.

HURON †, pop. 3,783 (F 3); BEADLE Co. (E.C.), pop. 10,064. 118 m. E. of Pierre. Chic. & N. West.; Gt. N'thrn R.Rs. Tel. Exp. Banks. Large machine shops of the C. & N. W. R.R. Manufactures of carriages, wagons, ornamental woodwork, flour, bricks, cigars, etc. Large shipping and supply business.

Herald—*weekly edition of Morning Herald*.....Thursday .....Independent .. 1884 8 15×22 1.00 **800**
WILLIAM H. & ALFRED C. SMITH, Editors and Publishers.

Huronite—*see State Spirit*.....Evg. *ex. Sun*.....Republican..... 1886 4 16×22 3.00 **900**

Morning Herald—*see Herald* .....Morn. *ex. Mon*...Independent .. 1907 4 15×22 3.00 **1,100**

State Spirit—*weekly edition of Huronite*.....Thursday .....Republican..... 1881 8 15×22 1.50 **3,000**
W. S. BOWEN, Editor; BOWEN PUBLISHING COMPANY.

INTERIOR, pop. *100 (C 4); STANLEY Co. (S.W.C.), pop. *12,500. 33 m. W. of Belvidere. Chic., Milw. & St. P. R.R. Tel. Exp. Bank. Alfalfa, grain, potatoes, flax and cattle grown.

Index .....Thursday .....Republican..... 1907 8 16×22 1.25 ‡300
CLARA E. & C. ALAN MOORE, Editors and Publishers.

IPSWICH †, pop. 396 (E 2); EDMUNDS Co. (N.C.), pop. 5,293. 26 m. W. of Aberdeen. Chic., Milw. & St. P. R.R. Tel. Exp. Bank. Creamery, flour mill and five grain elevators. Shipping point of a rich agricultural district.

Edmunds County Democrat.....Thursday .....Democratic..... 1889 8 17×24 1.50 390
F. J. TRACY, Editor and Publisher.

South Dakota Tribune.....Thursday .....Republican..... 1883 8-12 15×22 1.50 600
C. L. JACKSON, Editor; J. W. PARMLEY, Publisher.

IRENE, pop. *450 (G 4½); CLAY Co. (S.E.), pop. 8,981, and YANKTON Co. (S.E.), pop. 12,481. 22 m. N.E. of Yankton. Gt. N'thrn R.R. Tel. Exp. Banks. Four elevators, a creamery and two lumber yards.

Tri-County News.....Thursday .....Independent .. 1899 4 15×22 1.50 ‡400
N. C. ANDREWS, Editor and Publisher.

IROQUOIS, pop. 411 (G 3); KINGSBURY Co. (E.), pop. 11,199 and BEADLE Co. (E.C.), pop. 10,064. 15 m. W. of De Smet. Chic. & N.West. R.R. Tel. Exp. Banks. Grain section. Creamery; stock raising. Shipping center.

Chief.....Thursday .....Republican..... 1888 8 15×22 1.50 600
J. F. HALLADAY, Editor and Publisher.

JAVA, pop. *500 (E 2); WALWORTH Co. (N.C.), pop. 4,005. 11 m. W. of Bowdle. Chic., Milw. & St. P. R.R. Tel. Exp. Bank.

Herald .....Saturday .....Independent .. 1900 4 17×24 1.50 **600**
CARL F. CLEMENT, Editor and Publisher.

Herold (German) .....Saturday .....Independent .. 1900 4 17×24 1.50 **960**
CARL F. CLEMENT, Editor and Publisher.

KADOKA, pop. —— (C 3½); STANLEY Co. (S.W.C.), pop. *12,500. 47 m. S.W. of Ft. Pierre. Chic., Milw. & St. P. R.R. Tel. Exp. Bank.

Press.....Friday .....Independent .. 1908 4 15×22 1.00 ‡510
EDWARD T. NELLOR, Editor and Publisher.

Reporter .....Friday .....Republican..... 1906 4 15×22 1.50
E. L. SENN, Editor and Publisher.

KENNEBEC, pop. —— (E 4); LYMAN Co. (S.C.), pop. 4,263. 25 m. W. of Oacoma. Chic., Milw. & St. P. R.R. Tel. Exp. Banks. Farming and grazing region.

Prairie Sun.....Friday.....Republican..... 1903 8 13×20 1.00 ‡350
ALBERT WILLIAMSON, Editor and Publisher.

KEYSTONE, pop. —— (A 3½); PENNINGTON Co. (W.), pop. 6,078. 10 m. E. of Hill City. Chic., Burl. & Quin. R.R. Tel. Exp. Bank. Quartz mills, gold, copper and other minerals.

Recorder .....Friday .....Republican..... 1900 4 18×24 2.00 525
ARTHUR WISWELL, Editor; WESTERN PUBLISHERS' UNION, Publishers.

KIMBALL, pop. *600 (F 4); BRULE Co. (S.), pop. 5,237. 48 m. W. of Mitchell. Chic., Milw. & St. P. R.R. Tel. Exp. Banks. Agricultural and stock raising district. Large creamery.

Graphic .....Friday .....Ind. Dem..... 1882 8 15×22 1.50 925
C. R. TINAN, Editor and Publisher.

Star .....Friday .....Ind.Rep..... 1907 8 15×22 1.50 ‡859
THOMAS J. HOLT, Editor; STAR PUBLISHING COMPANY.

KIRLEY, pop. —— (——) STANLEY Co. (S.W.C.), pop. *12,500.

Sansarc Sun.....Wednesday .....Republican..... 1907 8 13×20 1.00 150
SENN & NORBY, Editors and Publishers.

LAKE ANDES, pop. *600 (F 4½); CHARLES MIX Co. (S.E.), pop. 11,212. 15 m. N.W. of Wagner. Chic., Milw. & St. P. R.R. Tel. Exp. Bank.

Wave .....Thursday .....Republican..... 1904 8 15×22 1.50 850
W. DALE SAVAGE, Editor and Publisher.

LAKE PRESTON, pop. 930 (G 3); KINGSBURY Co. (E.), pop. 11,199. 9 m. E. of De Smet. Chic. & N. West.; Chic., Milw. & St. P. R.R. Tel. Exp. Banks. Large creamery, grain elevators and warehouses. District devoted to agriculture and dairying.

Times.....Friday .....Republican..... 1881 8 16×22 1.50 900
LYMAN J. BATES, Editor and Publisher.

LAMRO †, pop. 100 (E 4); TRIPP Co. (S.), pop. ——. 23 m. N.W. of Dallas, nearest railroad, tel., exp. and banking town. Chic. & N. West. R.R. Agriculture and stock raising.

Advocate .....Thursday .....Republican..... 1910 12 15×22 1.50
O. R. ROBINSON, Editor; LAMRO PUBLISHING COMPANY (Inc.).

Tripp County Journal.....Friday .....Republican..... 1908 8 15×22 1.50
RAWSON & DUNIGAN, Editors and Publishers.

CIRCULATION: Bold face—sworn. * Detailed statement. ‡ Publisher's report. Plain figures—estimated.
POPULATION: State Census of 1905. * Estimated. † County Seat. ⅛ Size of page.

Estab. Pages. ⅛ Size. Sub. Circ.

LANE, pop. *300 (F 3½); JERAULD Co. (S.E.C.), pop. 3,576. 9 m.W. of Woonsocket. Chic., Milw. & St. P. R.R. Tel. Exp. Banks. Farming country.

Pioneer News.....Thursday.....Republican..... 1903 4 15×22 1.25 ‡350
ROBERT BYRON SMITH, Editor and Publisher.

LANGFORD, pop. 349 (G 2); MARSHALL Co. (N.E.), pop. 7,101. 15 m. S. of Britton. Chic., Milw. & St. P. R.R. Tel. Exp. Banks. Grain raising district. Shipping point.

Bugle .....Friday .....Republican..... 1886 8 15×22 1.50 ‡500
L. MILES, Editor and Publisher.

LEAD, pop. 8,052 (A 3); LAWRENCE Co. (W.), pop. 21,060. 3½ m. S.W. of Deadwood. Chic., Burl. & Quin.; Chic. & N. West. R.Rs. Tel. Exp. Bank. Here is what is claimed to be the largest gold mine in the world. The yield of the Black Hills district has been over seven million dollars worth of gold in one year. Gold jewelry manufactured.

Black Hills Call—*weekly edition of Call*..... } Friday ....Republican..... 1905 8 17×24 2.00 ‡350
G. H. GRACE, Editor and Publisher.

Black Hills Register—*see Register*. Evg. *ex. Sun*.....Union Labor.. 1905 4 17×24 5.00 ‡1,800

Call—*see Black Hills Call* .....Evg. *ex. Sun*.....Republican..... 1894 4 18×24 6.00 ‡1,750

Register—*weekly edition of Black Hills Register*..... } Wednesday.....Socialist..... 1876 16 10×14 2.00 ‡700
W. C. BENFER, Editor and Publisher.

LEBANON, pop. *400 (E 2½); POTTER Co. (C.), pop. 2,978. 10 m. E. of Gettysburg. Chic. & N. West. R.R. Tel. Exp. Bank. Four elevators. Agricultural district.

Blue Blanket Leader.....Wednesday.....Republican..... 1905 8 13×20 1.50 400
R. M. CARR, Editor and Publisher.

Independent .....Thursday.....Democratic..... 1892 8 13×20 1.25 ‡450
A. E. BEAUDOIN, Editor and Publisher.

LE BEAU, pop. *450 (D 2); WALWORTH Co. (N.C.), pop. 4,005. 20 m. S.W. of Selby. Minneap. & St. L. R.R. Tel. Exp. Bank.

Phenix .....Thursday.....Local..... 1907 6 15×22 1.50
EDWARD MCBRIDE, Editor and Publisher.

LEMMON, pop. *400 (B 2); PERKINS Co. (N.W.), pop. ——. 110 m. N.E. of Bellefourche. Chic., Milw. & St. P. R.R. Tel. Exp. Banks.

Perkins County Signal .....Saturday .....Republican..... 1907 8 13×20 1.50
THOMAS D. POTWIN, Editor and Publisher.

LENNOX, pop. 744 (H 4); LINCOLN Co. (S.E.), pop. 12,742. 16 m. N.W. of Canton. Chic., Milw. & St. P.; Gt. N'thrn R.Rs. Tel. Exp. Banks. Rich agricultural section.

Independent.....Friday .....Republican..... 1886 4 17×24 1.00 1,000
F. L. NOAHR, Editor and Publisher.

LEOLA †, pop. (twp.), *500 (F 2); MCPHERSON Co. (N.C.), pop. 5,727. 22 m. N. of Ipswich. Minneap. & St. L. R.R. Tel. Exp. Bank. Farming and grazing district.

McPherson County Herald.....Thursday .....Republican..... 1892 8 15×22 1.50 264
F. D. LOWRY, Editor and Publisher.

LESTERVILLE, pop. *300 (G 4½); YANKTON Co. (S.E.), pop. 12,431. 16 m. N. W. of Yankton. Chic., Milw. & St. P. R.R. Tel. Exp. Bank. Farming and stock raising.

Ledger.....Friday .....Ind. Rep..... 1901 8 15×22 1.50 ‡960
F. A. KILLION, Editor and Publisher.

LETCHER, pop. 329 (F 3½); SANBORN Co. (S.E.C.), pop. 5,387. 13 m. S. of Woonsocket. Chic., Milw. & St. P. R.R. Tel. Exp. Bank. Agricultural region.

Chronicle-Blade .....Thursday.....Republican..... 1892 8 15×22 1.50 ‡575
L. O. LARSON, Editor and Publisher.

LILY, pop. *157 (G 2); DAY Co. (N.E.), pop. 13,785. 23 m. S.W. of Webster. Chic., Milw. & St. P. R.R. Tel. Exp. Bank.

Argus .....Thursday.....Independent.. 1909 8 15×22 1.50
D. W POLKINGHORN, Publisher.

LOWRY, pop. —— (D 2); WALWORTH Co. (N.C.), pop. 4,005. 13 m. S. of Selby. Minneap. & St. L. R.R. Tel. Exp. Bank.

Dispatch .....Thursday .....Independent.. 1908 4 15×22 1.50
GEORGE RASMUSEN, Editor; H. P. JOHNSON, Publisher.

LUDLOW, pop. —— (A 2); HARDING Co. (N.W.), pop. ——. 20 m. S.S.W. of Bowman, N. D., nearest railroad, tel. and exp. sta. Chic., Milw. & St. P. R.R. Bank, Buffalo. Grain and live stock.

Herald .....Friday .....Republican..... 1908 8 15×22 1.50 ‡250
G. G. GLENDINNING, Editor and Publisher.

McINTOSH †, pop. *500 (C 2); CORSON Co. (N.), pop. ——. 60 m. W.N.W. of Mound City. Chic., Milw. & St. P. R.R. Tel. Exp. Bank. Wheat and stock growing.

Corson County Chief.....Wednesday.....Ind. Rep..... 1910 8 15×22 1.50
JOSEPH P. PARKER, Editor and Publisher.

Globe .....Thursday .....Republican..... 1908 8 13×20 1.50
C. S. CLEMMENSEN, Editor and Publisher.

McLAUGHLIN, pop. —— (D 2); CORSON Co. (N.), pop. ——. 26 m. E.S.E. of McIntosh. Chic., Milw. & St. P. R.R. Tel. Exp. Bank.

Messenger.....Thursday .....Independent.. 1910 8 13×20 1.50
W. DEAN HURLBUT, Editor and Publisher.

MADISON †, pop. 2,914 (G 3½); LAKE Co. (E.), pop. 9,888. 50 m. N.W. of Sioux Falls. Chic., Milw. & St. P. R.R. Tel. Exp. Banks. Farming and stock raising section, particular care being given to the breeding of blooded stock. State Normal School.

Lake County Leader—*semi-weekly edition of Leader*..... } Tues. & Fri.....Republican..... 1880 4 18×22 1.00 1,500

Leader.....Evg. *ex. Sun*.....Republican..... 1890 4 18×22 4.00 560
J. F. STAHL, Editor and Publisher.

Continued on next page.

CIRCULATION: Bold face—sworn. * Detailed statement. ‡ Publisher's report. Plain figures—estimated.
POPULATION: State census of 1905. * Estimated. † County Seat. ⅛ Size of page.

Estab. Pages. ⅛ Size. Sub. Circ.

MADISON † (*Continued*)

Outlook.....Thursday .....Republican..... 1891 8 15×22 1.00 1,200
CHAS. S. ASHTON, Editor and Publisher.

Sentinel .....Evg. *ex. Sun*.....Republican..... 1893 4 17×22 4.00 500

Sentinel .....Friday .....Republican..... 1879 8 15×22 1.00 900
FRANK L. MEASE, Editor and Publisher.

MANCHESTER, pop. 140 (G 3); KINGSBURG Co. (E.), pop. 1,199. 19 m. W. of De Smet. Chic. & N. West. R.R. Tel. Exp. Bank.

News.....Thursday .....Republican..... 1908 8 15×22 1.00
MISS MAY MAXWELL & MRS. EDNA HOWARD, Editors and Publishers.

MANILA, pop. —— (C 3); STANLEY Co. (S.W.C.), pop. *12,500. 15 m. W.N.W. of Fort Pierre. Railroad, tel., exp. and banking town, Midland. Chic. & N. West. R.R.

Stanley County Courier.....Friday .....Republican..... 1907 8 13×20 1.00 150
S. F. HODGES, Editor; E. L. SENN, Publisher.

MARCUS, pop. —— (B 3); MEADE Co. (W.), pop. 4,825. 82 m. E.N.E. of Sturgis. Railroad, tel. and exp. sta., Wasta. Chic. & N. West. R.R. Bank. Farming country.

Monitor .....Friday .....Local..... 1908 8 15×22 1.50
TOM H. JOHNSTON, Editor and Publisher.

MARIETTA, pop. 20 (C 3½); STANLEY Co. (S.W.C.), pop. *12,500. 30 m. N. of Philip, nearest railroad, tel., exp. and banking town. Chic. & N.West. R.R. Agricultural region.

Eagle .....Friday .....Ind. Rep..... 1907 8 13×20 1.00
MARGARET E. SPAULDING, Editor; E. L. SENN, Publisher.

MARION, pop. 455 (G 4); TURNER Co. (S.E.), pop. 13,895. 7 m. W. by N. of Parker. Chic., Milw. & St. P. R.R. Tel. Exp. Banks. Grain, produce and live stock largely exported.

Record.....Friday .....Republican..... 1900 8 13×20 1.00 600
PETER J. KAUFMAN, Editor; MARION PRINTING COMPANY (Inc.), Publishers.

MEADOW, pop. *50 (B 2); PERKINS Co. (N.W.), pop. ——. 18 m. fr. Seim. Railroad, tel. and exp. sta., Lemmon. Chic., Milw. & St. P. R.R. Bank. Farming country.

Grand Valley Herald.....Thursday .....Republican..... 1907 8 15×22 1.50
HOY & HVISTENDAHL, Editors and Publishers.

Pioneer .....Friday .....Republican..... 1908 8 15×22 1.50 ‡350
F. G. KING, Editor and Publisher.

MEERS, pop. —— (D 3); STANLEY Co. (S.W.C.), pop. *12,500. 24 m. N.W. of Fort Pierre, nearest railroad, tel., exp. and banking town. Chic. & N. West. R.R. Grain growing.

Sun .....Friday .....Republican..... 1908 4 15×22 1.00
GRACE SATTERLEE, Editor and Publisher.

MELLETTE, pop. 402 (F 2½); SPINK Co. (E.C.), pop. 11,223. 20 m. N. of Redfield. Minneap. & St. L.; Chic., Milw. & St. P. R.Rs. Tel. Exp. Bank. Wheat growing region.

Tribune .....Thursday .....Republican..... 1881 8 15×22 1.50 900
O. B. AXTELL, Editor and Publisher.

MENNO, pop. 581 (G 4); HUTCHINSON Co. (S.E.), pop. 12,231. 5 m. E. of Olivet. Chic. Milw. & St. P. R.R. Tel. Exp. Banks. Six grain elevators, creamery, roller mill.

Hutchinson Herald.....Thursday .....Republican..... 8 18×24 1.00 400
JOHN S. HEADLEY, Editor and Publisher.

MIDLAND, pop —— (C 3½); STANLEY Co. (S.W.C.), pop. *12,500. 45 m. S. W. of Fort Pierre. Chic. & N. West R.R. Tel. Exp. Banks.

Mail.....Thursday .....Republican..... 1908 8 13×20 1.00
G. N. SHERBURNE, Editor; MAIL PUBLISHING COMPANY.

Western Star.....Friday .....Republican..... 1904 4 15×22 1.00 518
FRANCIS C. GUEFFROY, Editor; J. C. RUSSELL, Publisher.

MILBANK †, pop. 1,718 (H 2); GRANT Co. (N.E.), pop. 9,600. 100 m. E. of Aberdeen. Chic., Milw. & St. P. R.R. Tel. Exp. Banks. Machine shops and round houses of the railroad, two flour and feed mills, two grist mills, four elevators, two creameries, etc. Grain, stock raising and dairying district.

Grant County News.....Thursday .....Republican..... 1902 8 15×22 1.00 1,100
JOHN D. SMULL, Editor; GRANT COUNTY NEWS COMPANY, Publishers.

Grant County Review .....Thursday .....Republican..... 1880 8-12 15×22 2.00 ‡1,500
H. F. DENTON, Editor and Publisher.

Herald-Advance.....Friday .....Republican..... 1879 8 15×22 1.50 840
W. W. DOWNIE, Editor and Publisher.

MILESVILLE, pop. —— (C 3); STANLEY Co. (S.W.C.), pop. *12,500. 29 m. N. of Philip, nearest railroad, tel., exp. and banking town. Chic. & N. West. R.R.

Citizen .....Friday .....Republican..... 1908 4 15×22 1.00
JAMES G. MCKINNEY, Editor and Publisher.

MILLBORO, pop. —— (E 4); TRIPP Co. (S.), pop. ——. — m. fr. Dallas, nearest railroad, tel. and exp. sta. Chic. & N. West. R.R. Bank.

News .....Thursday .....Local..... 1910 8 15×22
D. DAVIDSON, Editor; ROSEBUD PUBLISHING COMPANY.

MILLER †, pop. 702 (F 3); HAND Co. (C.), pop. 5,071. 60 m. E. of Pierre. Chic. & N.West. R.R. Tel. Exp. Banks. Flour mill, lumber yards, etc. Grain and stock raising district.

Gazette .....Thursday .....Independent .. 1884 4 20×26 1.50 900
E. S. WILSON, Editor and Publisher.

Press .....Thursday .....Republican..... 1882 8 15×22 1.00 1,008
J. A. BUSHFIELD, Editor and Publisher.

Sun .....Wednesday .....Republican..... 8 13×20 1.00 408
THOMAS STRATTON, Editor and Publisher.

MISSION HILL, pop. *150 (G 5)) YANKTON Co. (S.E.). pop. 12,431. 8 m. N.E. of Yankton. Chic. & N'thwest.; Gt. N'thrn R.Rs. Tel. Exp. Bank. Chief products, grain and cattle.

Historian.....Friday .....Local & Hist.. 1910 4 15×22 1.50
A. L. VAN OSDELL, Editor and Publisher.

CIRCULATION: Bold face—sworn. * Detailed statement. ‡ Publisher's report. Plain figures—estimated.
POPULATION: State census of 1905. * Estimated. † County Seat. ⅛ Size of page.

Estab. Pages. ⅛Size. Sub. Circ.

MITCHELL †, pop. 5,719 (F 4); DAVISON Co. (S.E.), pop. 10,057. 70 m. N.W. of Yankton. Chic., Milw. & St. P.; Chic., St. P., Minneap. & Oma. R.Rs. Tel. Exp. Banks. Repair shops of the C., M. & St. P. R.R., a creamery, machine shop, brick yard, etc. Large quantities of grain and live stock raised in the surrounding district. Distributing point for J. I. Case Thresher Co. Dakota Wesleyan University (Wesleyan Methodist).

Capital—*weekly edition of Republican* ..... Thursday .....Republican..... 1879 12-16 15×22 1.00 **940**
W. R. RONALD, Editor; MITCHELL PRINTING COMPANY, Publishers.

Clarion ..... Thursday.....Republican..... 1901 8 15×22 1.00 ‡830
W. A. BRANCH, Editor and Publisher.

Gazette .....Thursday .....Democratic..... 1881 8-12 15×22 1.00 ‡1,650
AGNEW BROS., Editors and Publishers.

Phreno-Cosmian ..... { Tuesday *dur. Coll. year.* } Collegiate ..... 1889 8 11×16 1.50 ‡400
STUDENTS OF DAKOTA WESLEYAN UNIVERSITY, Editors and Publishers.

Progressive Poultry Journal .....Monthly .....Poultry ..... 1903 24 9×12 .50 ‡7,800
C. W. DOWNEY, Editor; PROGRESSIVE POULTRY JOURNAL PUBLISHING COMPANY (Inc.).

Republican—*see Capital* .....Evg. *ex. Sun*.....Republican..... 1883 8-12 18×22 5.00 **2,120**

South Dakota Educator..... { Monthly *ex. July & Aug.* } Educational .. 1888 40 8×11 1.00 ✱**3,000**
F. L. RANSOM & L. A. POPE, Editors and Publishers.

MOBRIDGE, pop. *800 (D 2); WALWORTH Co. (N.C.), pop. 4,005. On Missouri R., 19 m. W.N.W. of Selby. Chic., Milw. & St. P. R.R. Tel. Exp. Banks. Farming and stock raising.

News .....Friday .....Republican..... 1908 8 15×22 1.50 ‡510
ARTHUR G. KEENE, Editor; MOBRIDGE PRINTING COMPANY, Publishers.

MONROE, pop. *208 (G 4); TURNER Co. (S.E.), pop. 13,895. 10 m. N.N.W. of Parker. Chic. & N. West. R.R. Tel. Exp. Bank. Farming.

News.....Thursday .....Independent .. 1909 8 13×20 1.00
JOSEPH J. KIPPES, Editor and Publisher.

MONTROSE, pop. 471 (G 4); McCOOK Co. (S.E.), pop. 9,037. 12 m. E. of Salem. Chic., St. P., Minneap. & Oma. R.R. Tel. Exp. Banks. Agricultural and stock raising district. Five grain elevators and a flour mill.

Herald.....Friday .....Independent .. 1886 8 15×22 1.50 1,800
MRS. O. E. BOWMAN, Editor; O. E. BOWMAN, Publisher.

MORRISTOWN, pop. —— (B 2); CORSON Co. (N.), pop.——. 19 m. E. of Lemmon, nearest banking town. Chic., Milw. & St. P. R.R. Tel. Exp.

World..... .....Friday ..... 1909 8 15×22 1.50
F J. MILLIMEN, Editor; WORLD PUBLISHING COMPANY.

MOUNT VERNON, pop. 412 (F 4); DAVISON Co. (S.E.), pop. 10,057. 12 m. W. of Mitchell. Chic., Milw. & St. P. R.R. Tel. Exp. Bank. Several elevators, flour mill, etc.

News .....Friday .....Republican..... 1893 8 15×22 1.00 ‡900
GUY H. SMITH, Editor and Publisher.

MURDO, pop. —— (D 4); LYMAN Co. (S.C.), pop. 4,263. About 80 m. W. of Oacoma. Chic., Milw. & St. P. R.R. Tel. Exp. Bank. Farming and grazing region.

Coyote .....Friday .....Republican..... 1904 8 15×22 1.00 ‡600
M. C. BURNHAM, Editor; COYOTE PUBLISHING COMPANY.

Pioneer .....Thursday.....Republican..... 1902 8 15×22 1.00 300
E. L. SENN, Editor and Publisher.

NEWARK, pop. *100 (G 1½); MARSHALL Co. (N.E.), pop. 7,101. 10 m. N. of Britton. Chic., Milw. & St. P. R.R. Tel. Exp. Banks.

State Line News.....Thursday .....Republican..... 1906 8 15×22 1.50 436
P. C. HOWELL, Editor; NEWARK PUBLISHING COMPANY.

NEWELL, pop. —— (A 3); BUTTE Co. (N.W.), pop. 3,975. 25 m. fr. Bellefourche, nearest railroad, tel., exp. and banking town. Wyo. & Mo. Riv.; Chic. & N. West. R.Rs.

Valley Irrigator.....Thursday .....Republican..... 1907 8 15×22 2.00 300
VALLEY PUBLISHING COMPANY.

NEW UNDERWOOD, pop. *200 (B 3); PENNINGTON Co. (W.), pop. 6,078. 15 m. E. of Rapid City. Chic. & N. West. R.R. Tel. Exp. Bank. Grain and stock raising district.

Times..... .....Friday .....Democratic..... 1908 10 11×18 1.50 **345**
IRA A. KENYON, Editor and Publisher.

NORDEN, pop. *300 (G 3); HAMLIN Co. (E.), pop. 6,962. 12 m. S.W. of Castlewood. S. Dak. Cent. R.R. Tel. Exp. Bank. Agricultural district.

Lake Norden Enterprise.....Friday .....Republican..... 1909 8 15×22 1.00
MRS. V. E. FRANTZ, Editor; B. E. LLOYD, Publisher.

NORTHVILLE, pop. *400 (F 2½); SPINK Co. (E.C.), pop. 11,223. 20 m. N. of Redfield. Chic. & N. West.; Minneap. & St. L. R.Rs. Tel. Exp. Banks. Agriculture and stock raising.

Journal .....Thursday .....Republican..... 1898 8 13×20 1.50 600
JOHN H. LE MAY, Editor and Publisher.

NOWLIN, pop. —— (C 4); STANLEY Co. (S.W.C.), pop. *12,500. 49 m. S.W. of Fort Pierre. Chic. & N. West. R.R. Tel. Exp. Bank, Midland.

News .....Friday .....Local..... 1906 8 13×20 1.00
FRANK W. COY, Editor; NOWLIN PRINTING AND PUBLISHING COMPANY.

OACOMA †, pop. *350 (E 4); LYMAN Co. (S.C.), pop. 4,263. 5 m. W. of Chamberlain. Chic., Milw. & St. P. R.R. Tel. Exp. Bank. Farming and grazing district.

Lyman County Argus-Leader.....Thursday .....Republican..... 1893 8 15×22 1.50 900
J. N. & E. W. FULFORD, Editors and Publishers.

OKATON, pop. *110 (D 4); LYMAN Co. (S.C.), pop. 4,263. 11 m. W. of Murdo, nearest banking town. Chic., Milw. & St. P. R.R. Tel. Exp. Agricultural region.

White River Journal.....Friday .....Republican..... 1906 8 13×20 1.00 ‡200
WESTERN PUBLISHERS' UNION, Publishers.

CIRCULATION: Bold face—sworn. ✱ Detailed statement. ‡ Publisher's report. Plain figures—estimated.
POPULATION: State census of 1905. * Estimated. † County Seat. ⅛ Size of page.

OKOBOJO, pop. *75 (D 3); SULLY Co. (C.), pop. 1,479. 20 m. N. of Pierre, nearest railroad, tel., exp. and banking town. Chic. & N. West. R.R. Farming and grazing district.

									Estab.	Pages.	Size.	Sub.	Circ.
Times	Thursday	Republican	W. H. GREEN, Editor and Publisher.						1884	8	15×22	1.25	400

OLDHAM, pop. 393 (G 3); KINGSBURY Co. (E.), pop. 11,199. 20 m. S.E. of De Smet. Chic., Milw. & St. P. R.R. Tel. Exp. Banks. Creamery.

									Estab.	Pages.	Size.	Sub.	Circ.
Register	Friday	Republican	ROBERT L. JACKSON, Editor and Publisher.						1898	8	15×22	1.00	495

OLD TRAIL, pop. — (C 4); STANLEY Co. (S.W.C.), pop. *12,500. 60 m. S.W. of Fort Pierre. Railroad, tel., exp. and banking town, Philip. Chic. & N. West. R.R. Farming.

									Estab.	Pages.	Size.	Sub.	Circ.
Stanley County Herald	Friday	Republican	WESTERN PUBLISHERS' UNION, Publishers.						1907	8	13×20	1.00	

OLIVET†, pop. 161 (G 4); HUTCHINSON Co. (S.E.), pop. 12,231. 30 m. N.W. of Yankton. Nearest railroad, tel., exp. and banking town, Menno. Chic., Milw. & St. P. R.R. Agricultural district.

									Estab.	Pages.	Size.	Sub.	Circ.
Leader	Thursday	Republican	E. A. EGERY, Editor; OLIVET PRINTING COMPANY, Publishers.						1896	8	13×20	1.00	500

ONIDA†, pop. *75 (D 3); SULLY Co. (C.), pop. 1,479. 16 m. N. of Blunt, nearest railroad, tel. and exp. sta. Chic. & N. West. R.R. Bank. Farming and cattle region.

									Estab.	Pages.	Size.	Sub.	Circ.
Watchman	Thursday	Republican	JESSIE L. LIVINGSTON, Editor and Publisher.						1883	8	15×22	1.50	650

ORIENT, pop. (twp.) *165 (E 3); FAULK Co. (C.), pop. 3,962. 10 m. S. of Faulkton. Chic., Milw. & St. P. R.R. Tel. Exp. Bank. Feed mill.

									Estab.	Pages.	Size.	Sub.	Circ.
Argus	Thursday	Republican	M. EARLE LOOMER, Editor and Publisher.						1901	8	13×20	1.00	**375**

ORTLEY, pop. — (G 2); ROBERTS Co. (Ex.N.E.), pop. 13,905. 25 m. S.W. of Sisseton. Chic., Milw. & St. P. R.R. Tel. Exp. Bank.

									Estab.	Pages.	Size.	Sub.	Circ.
Optic	Saturday	Republican	JOHN MARINER, Editor and Publisher.						1907	8	15×22	1.50	200

OTTUMWA, pop. — (C 2½); STANLEY Co. (S.W.C.), pop. *12,500. 16 m. N. of Midland, nearest railroad, tel., exp. and banking town. Chic. & N. West. R.R.

									Estab.	Pages.	Size.	Sub.	Circ.
Ottumwa	Thursday	Republican	EVELYN ELLEDGE, Editor; E. L. SENN, Publisher.						1906	8	15×22	1.50	

OWANKA, pop. *100 (B 4); PENNINGTON Co. (W.), pop. 6,078. 31 m. E.S.E. of Rapid City. Chic. & N. West. R.R. Tel. Exp. Bank.

									Estab.	Pages.	Size.	Sub.	Circ.
Bee	Thursday	Republican	J. C. CLOUGH, Editor; BEE PUBLISHING COMPANY.						1908	4	15×22	1.50	

PARKER†, pop. 1,227 (G 4); TURNER Co. (S.E.), pop. 13,895. 23 m. S.W. of Sioux Falls. Chic., Milw. & St. P.; Chic. & N. West. R.Rs. Tel. Exp. Banks. Trade center of a grain, stock raising and creamery region.

									Estab.	Pages.	Size.	Sub.	Circ.
King's Parker Press Leader	Thursday	Republican	WM. H. KING, Editor and Publisher.						1884	12-16	15×22	1.50	1,600
New Era	Friday	Republican	C. F. HACKETT, Editor; NEW ERA PRINTING COMPANY (Inc.), Publishers.						1875	8	15×22	1.50	1,400

PARKSTON, pop. 862 (G 4); HUTCHINSON Co. (S.E.), pop. 12,231. 24 m. S. of Mitchell. Chic., Milw. & St. P. R.R. Tel. Exp. Banks. Flour mill, creamery. Farming district.

									Estab.	Pages.	Size.	Sub.	Circ.
Advance	Friday	Republican	J. W. PECKHAM, Editor and Publisher.						1883	8	17×22	1.50	900

PEEVER, pop. *400 (G 2); ROBERTS Co. (Ex.N.E.), pop. 13,905. 12 m. N.W. of Wilmot. Chic., Milw. & St. P. R.R. Tel., Sisseton. Exp. Banks. Feed mill. Grain and live stock.

									Estab.	Pages.	Size.	Sub.	Circ.
Pilot	Friday	Republican	F. E. DUDECK, Editor; CLINTON CROAL, Publisher.						1904	8	15×22	1.00	**500**

PHILIP, pop. *800 (C 3½); STANLEY Co. (S.W.C.), pop. *12,500. 85 m. W. by S. of Fort Pierre. Chic. & N. West. R.R. Tel. Exp. Banks. Creamery, cement block factory. Grain and flax grown.

									Estab.	Pages.	Size.	Sub.	Circ.
Bad River News	Thursday	Republican	R. M. DURKEE, Editor and Publisher.						1906	8	15×22	1.00	**1,250**
Review	Friday	Republican	J. D. RAINEY, Editor and Publisher.						1907	8	17×24	1.50	

PIERPONT, pop. 308 (G 2); DAY Co. (N.E.), pop. 13,785. 25 m. N.W. of Webster. Chic., Milw. & St. P. R.R. Tel. Exp. Banks. Five elevators, two feed mills.

									Estab.	Pages.	Size.	Sub.	Circ.
Signal	Friday	Republican	RALPH L. FOLSOM, Editor and Publisher.						1899	8	15×22	1.00	500

PIERRE†, pop. 2,794 (D 3); HUGHES Co. (C.), pop. 3,902. The State Capital. On Missouri R. Chic. & N. West. R.R. Tel. Exp. Banks. Headquarters of the Black Hills trade, and the jobbing interests of central Dakota. Active business town. Pierre University (Presb.)

									Estab.	Pages.	Size.	Sub.	Circ.
Capital City Spirit	Friday	Independent	WILLIAM J. MUNDT, Editor and Publisher.						1910	4	15×22	1.50	
Capital-Journal	Evg. *ex. Sun*	Republican							1889	8	15×22	5.00	**725**
Capital-Journal	Thursday	Republican	T. M. TAYLOR, Editor; HIPPLE PRINTING COMPANY, Publishers.						1880	8	15×22	1.50	**3,125**
Dakotan	Evg. *ex. Sun*	Republican							1903	4	15×22	3.00	**500**
Dakotan	Thursday	Family	STATE PUBLISHING COMPANY.						1903	16-20	10×15	1.00	2,687
Free Press	Thursday	Republican	A. C. SATTERLEE, Editor and Publisher.						1883	8	15×22	1.50	1,712
South Dakota Journal of Education	Monthly ex. July & Aug.	Educational	M. M. RAMER, Editor; CAPITAL SUPPLY COMPANY, Publishers.						1899	28	8×11	1.00	*1,775

CIRCULATION: Bold face—sworn. * Detailed statement. ‡ Publisher's report. Plain figures—estimated.
POPULATION: State census of 1905. * Estimated. † County Seat. ⅋ Size of page.

			Estab.	Pages.	Size.	Sub.	Circ.
PLANKINTON †, pop. 606 (F 4); AURORA Co. (S.E.C.), pop. 4,562. 23 m. W. of Mitchell. Chic., Milw. & St. P. R.R. Tel. Exp. Bank. Flour mill and several elevators. Ships wheat, produce and live stock. State Reform School.							
Herald	Tuesday	Democratic	1888	4	15×22	1.50	750
T. W. TAUBMAN, Editor and Publisher.							
South Dakota Mail	Friday	Republican	1889	8	15×22	1.50	750
J. E. SULLIVAN, Editor and Publisher.							
PLATTE, pop. 700 (F 4); CHARLES MIX Co. (S.E.), pop. 11,212. 17 m. N. of Wheeler. Chic., Milw. & St. P. R.R. Tel. Exp. Banks.							
Enterprise	Friday	Republican	1900	8	15×22	1.50	750
L. T. HOAGLIN, Editor and Publisher.							
Tribune	Friday	Republican	1900	8-12	15×22	1.50	900
GEORGE H. HENRY, Editor and Publisher.							
POLLOCK, pop. *300 (D 2); CAMPBELL Co. (N.), pop. 4,587. 22 m. N.W of Mound City. Minneap., St. P. & S. Ste. Marie R.R. Tel. Exp. Bank. Live stock and grain grown.							
Campbell County Progress	Friday	Republican	1902	4-6	17×24	1.50	‡360
ROYAL F. CRANSTON, Editor; PROGRESS PUBLISHING COMPANY.							
POWELL, pop. —— (C 4); STANLEY Co. (S.W.C.), pop. *12,500. 60 m. S.W. of Fort Pierre. Chic. & N. West. R.R. Tel. Exp. Bank. Philip.							
Leader	Thursday	Republican	1907	8	13×20	1.00	
S. E. BROWN, Editor; E. L. SENN, Publisher.							
PRESHO, pop. —— (D 4); LYMAN Co. (S.C.), pop. 4,263. 35 m. W. of Oacoma. Chic., Milw. & St. P. R.R. Tel. Exp. Bank. Farming and grazing district.							
Lyman County Settler	Thursday	Democratic	1905	8	15×22	1.50	600
H. M. HAMMOND, Editor and Publisher.							
Post	Thursday	Republican	1903	4	13×20	1.25	‡600
WESTERN PUBLISHERS' UNION, Publishers.							
PUKWANA, pop. 126 (E 4); BRULE Co. (S.), pop. 5,237. 9 m. E. of Chamberlain. Chic., Milw. & St. P. R.R. Tel. Exp. Banks. Grain raising region.							
Press-Reporter	Friday	Democratic	1888	8	15×22	1.50	‡1,400
FRED J. CROFT, Editor; HARRY WENTZY, Publisher.							
QUINN, pop. *175 (B 3½); PENNINGTON Co. (W.), pop. 6,078. 60 m. E.S.E. of Rapid City. Chic. & N. West. R.R. Tel. Exp. Bank. Broom factory. Grain and live stock leading products.							
Courant	Thursday	Independent	1907	8	15×22	1.50	‡408
E. S. JOHNSTON, Editor; COURANT PUBLISHING COMPANY.							
RAMONA, pop. 299 (G 3½); LAKE Co. (E.), pop. 9,888. 10 m. N.W. of Madison. Chic., Milw. & St. P. R.R. Tel. Exp. Banks. Four elevators.							
Times	Friday	Republican	1900	8	15×22	1.00	600
H. A. KINER, Editor; TIMES PUBLISHING COMPANY.							
RAPID CITY †, pop. 1,797 (A 3½); PENNINGTON Co. (W.), pop. 6,078. 40 m. S.E. of Deadwood. Mo. Riv. & N'west.; Chic. & N. West.; Chic., Milw. & St. P. R.Rs. Tel. Exp. Banks. Water power, a flour mill, foundry and a 500 ton smelter. In the mining district of the Black Hills, with gold, tin and mica mines in the vicinity. Surrounded by a good agricultural and grazing district. Dakota School of Mines, and U. S. Indian School.							
Black Hills Journal—*weekly edition of Journal*	Friday	Republican	1878	8	18×25	2.00	‡2,400
Jos. B. GOSSAGE, Editor and Publisher.							
Black Hills Union and Stock Review	Friday	Republican	1886	8	15×22	1.50	‡750
WESTERN PUBLISHERS' UNION, Publishers.							
Gate City Guide	Saturday	Democratic	1908	8	16×22	1.50	
JOHN Z. REED, Editor; RAPID CITY PRINTING COMPANY, Publishers.							
Journal—*see Black Hills Journal*	Morn. *ex. Mon*	Republican	1885	8	15×22	8.00	‡1,000
White Ribbon Journal	Monthly	W. C. T. U	1890	4	11×16	.25	
ALICE R. GOSSAGE, Publisher.							
RAVINIA, pop. 125 (F 4); CHARLES MIX Co. (S.E.), pop. 11,212. 8 m. W. of Wagner, nearest tel. and exp. sta. Chic., Milw. & St. P. R.R. Banks. Corn growing and stock raising.							
Lake Front Booster	Thursday	Neutral	1910	8	13×20		
LE ROY BEEMER, JR., Editor and Publisher.							
RAYMOND, pop. *125 (G 3); CLARK Co. (E.), pop. 8,701. 10 m. W.N.W. of Clark. Chic. & N. West. R.R. Tel. Exp. Bank.							
Gazette	Thursday	Local	1909	4	17×24	1.00	
J. K. COE, Editor and Publisher.							
REDFIELD †, pop. 1,591 (F 3); SPINK Co. (E.C.), pop. 11,223. 40 m. N. by W. of Huron. Chic., Milw. & St. P.; Chic. & N. West. R.Rs. Tel. Exp. Banks. Flour mill, creamery, iron foundry. Wheat, oats, flax and butter, cattle and sheep shipped. Redfield College.							
Journal Observer	Thursday	Republican	1882	8	16×22	1.50	
GEORGE A. CLARK, Editor and Publisher.							
Press	Thursday	Republican	1883	8	15×22	1.50	1,000
O. S. BASFORD, Editor; REDFIELD PRESS PUBLISHING COMPANY.							
RELIANCE, pop. *50 (E 4); LYMAN Co. (S.C.), pop. 4,263. 13 m. W. of Oacoma. Chic., Milw. & St. P. R.R. Tel. Exp. Bank. Farming and grazing district.							
Lyman County Record	Thursday	Republican	1903	8	15×22	1.00	400
E. L. SENN, Editor and Publisher.							
REVILLO, pop. 254 (H 2½); GRANT Co. (N.E.), pop. 9,600. 18 m. S. of Milbank. Minneap. & St. L. R.R. Tel. Exp. Bank. Elevators. Flour mill and creamery. Farming district.							
Item	Friday	Independent	1897	8	15×22	1.50	400
C. C. COOPER, Editor and Publisher.							
ROCKHAM, pop. *450 (F 2½); FAULK Co. (C.), pop. 3,962. 17 m. S.E. of Faulkton. Chic. & N. West. R.R. Tel. Exp. Banks. Farming and dairying.							
Record	Thursday	Republican	1904	8	13×20	1.50	‡450
L. E. HOWARD, Editor and Publisher.							

CIRCULATION: Bold face—sworn. * Detailed statement. ‡ Publisher's report. Plain figures—estimated.
POPULATION: State census of 1905. * Estimated. † County Seat. ⅛ Size of page.

			Estab.	Pages.	Size.	Sub.	Circ.
ROSCOE, pop. *250 (E 2); EDMUNDS Co. (N.C.), pop. 5,293. 15 m. W. of Ipswich. Chic., Milw. & St. P. R.R. Tel. Exp. Bank.							
Reveille	Friday	Independent	1910	8	15×22	1.50	
ROSCOE PUBLISHING COMPANY.							
ST. LAWRENCE, pop. *300 (F 3); HAND Co. (C), pop. 5,071. 3 m. E. of Miller. Chic. & N. West. R.R. Tel. Exp. Bank. Flour mill. Grain, cattle, horses and hogs chief products.							
Hand County News	Friday	Independent	1907	8	15×22	1.00	325
J. L. FLINT, Editor and Publisher.							
SALEM †, pop. 810 (G 4); MCCOOK Co. (S.E.), pop. 9,037. 40 m. N.W. of Sioux Falls. Chic., St. P., Minneap. & Oma.; Chic. & N. West. R.Rs. Tel. Exp. Banks. Grain and stock raising and dairying district.							
Pioneer Register	Thursday	Republican	1879	8	13×20	1.50	1,000
NANA E. GILBERT, Editor; SAMUEL M. GILBERT, Publisher.							
Special	Thursday	Democratic	1885	8	17×22	1.50	1,000
J. W. MCMAHON, Editor and Publisher.							
SCENIC, pop. *50 (B 4); PENNINGTON Co. (W.), pop. 6,078. 40 m. S.E. of Rapid City. Chic., Milw. & St. P. R.R. Tel. Exp. Bank. Cement plant, brick yard and filter factory. Live stock and farm produce shipped.							
Observer	Friday	Republican	1908	8	15×22	1.50	
M. C. PALMER, Editor and Publisher.							
SCOTLAND, pop. 1,120 (G 4½); BON HOMME Co. (S.E.), pop. 11,135. 12 m. N.E. of Tyndall. Chic., Milw. & St. P. R.R. Tel. Exp. Banks. Flour mill and a creamery. Shipping point of a grain and stock raising district.							
Citizen-Republican	Thursday	Republican	1876	8	15×22	1.00	500
P. A. BLISS, Editor and Publisher.							
Journal	Saturday	Republican	1894	8	15×22	1.00	‡850
J. O. LEE, Editor and Publisher.							
SELBY, pop. 349 (D 2); WALWORTH Co. (N.C.), pop. 4,005. 80 m. W. of Aberdeen. Chic., Milw. & St. P. R.R. Tel. Exp. Bank.							
Walworth County Record	Saturday	Republican	1890	8	17×24	1.00	500
FRED GRIFFIN, Editor and Publisher.							
SENECA, pop. —— (E 2½); FAULK Co. (C.), pop. 3,962. 20 m. W. by N. of Faulkton. Chic. & N. West. R.R. Tel. Exp. Bank.							
Journal	Friday	Republican	1902	8	13×20	1.00	450
JOHN SNELL, Editor and Publisher.							
SINAI, pop. —— (G 3½); BROOKINGS Co. (E.), pop. 14,019. 15 m. S.W. of Brookings. S. Dak. Cent. R.R. Tel. Exp. Bank. Live stock and grain grown.							
Signal	Friday	Non-partisan	1909	8	15×22	1.00	‡250
J. F. COOLEY, Editor and Publisher.							
SIOUX FALLS †, pop. 12,283 (H 4); MINNEHAHA Co. (S.E.), pop. 27,282. 60 m. N.N.E. of Yankton. Chic., Milw. & St. P., and other railroads. Tel. Exp. Banks. Great water power from the falls of the Big Sioux river, and large flour mills, one having a capacity of 1200 barrels daily. Several machine shops and other manufacturing industries, and quarries of excellent building stone in vicinity. Dakota Penitentiary, State Deaf and Dumb Institute and several educational institutions.							
American Republic	Friday	Republican	1909	16	11×16	1.50	
GEORGE W. EGAN, Editor and Publisher.							
Argus-Leader	Evg. *ex. Sun*	Republican	1885	8-12	17×21	3.00	∗**9,451**
Argus-Leader	Thursday	Republican	1881	8	17×21	1.00	
CHARLES M. DAY, Editor; ARGUS-LEADER COMPANY, Publishers.							
Commercial News	Monthly	Commercial	1899	64-100	9×12	1.50	
E. J. MANNIX, Editor and Publisher.							
Dakota Elk	Monthly	Elks	1902	20	6×9	1.00	‡850
JOHN T. COGAN & R. J. WOODS, Editors and Publishers.							
Deutscher Herold (German)	Thursday	Independent	1890	12	18×24	1.50	1,400
HANS DEMUTH, Editor; HEROLD PUBLISHING COMPANY (Inc.).							
Fremad (Norw.-Dan.)	Thursday	Populist	1894	8	16×22	1.00	
J. F. STRASS, Editor; FREMAD PUBLISHING COMPANY.							
Journal	Friday	Republican	1876	8	15×22	1.00	2,500
MARK D. SCOTT, Editor and Publisher.							
Odd Fellow World	Monthly	I. O. O. F	1894	16-24	8×11	1.00	‡2,800
JAMES M. PATTON, Editor and Publisher.							
Posten (Norwegian)	Thursday	Republican	1907	4	18×24	1.00	1,300
HELGE OPLAND, Editor and Publisher.							
Press	Morn. *ex. Mon.*	Independent	1883	12	17×22	4.00	∗**9,371**
C. L. DOTSON, Editor and Publisher.							
Soo Critic	Thursday	Democratic	1903	8	15×22	1.50	2,250
M. M. ROSS, Editor; M. M. ROSS & SONS, Publishers.							
South Dakota Eagle	Monthly	F. O. E	1909	8	7×12	1.00	
HIBBARD PATTERSON, Editor and Publisher.							
South Dakota Farmer	Friday	Agric. & Fam.	1877	16	11×17	.50	∗16,200
C. L. DOTSON, Editor and Publisher.							
South Dakota State Forum	Friday	Republican	1893	8	15×22	1.50	900
H. C. SESSIONS & SONS, Editors and Publishers.							
South Dakota Workman	Monthly	A.O.U.W	1891	4	15×22	.50	12,500
GEORGE SCHLOSSER, Editor and Publisher.							
SISSETON †, pop. 1,375 (G 2); ROBERTS Co. (Ex.N.E.), pop. 13,905. 37 m. N.W. of Milbank. Chic., Milw. & St. P. R.R. Tel. Exp. Banks. Flour mill.							
Courant	Thursday	Independent	1892	8	15×22	1.50	‡1,250
J. P. CROAL, Editor and Publisher.							
Posten (Norw.-Dan.)	Friday	Independent	1902	4	18×24	1.00	700
AXEL P. TROCKSTAD, Editor and Publisher.							
Standard	Friday	Republican	1892	8	17×24	1.50	900
C. C. KNAPPEN, Editor and Publisher.							

CIRCULATION: Bold face—sworn. ∗ Detailed statement. ‡ Publisher's report. Plain figures—estimated.
POPULATION: State census of 1905. * Estimated. † County Seat. ℘ Size of page.

			Estab.	Pages.	Size.	Sub.	Circ.
SOUTH SHORE, pop. 270 (H 2½); CODINGTON Co. (E.), pop. 11,295. 20 m. N.E. of Watertown. Gt. N'thrn R.R. Tel. Exp. Banks. Flour mills, etc.							
Republican	Friday	Republican	1898	8	13×20	1.00	‡475
GEORGE K. & JOHN D. BURT, Editors and Publishers.							
SPEARFISH, pop. *1,250 (A 3); LAWRENCE Co. (W.), pop. 21,060. 17 m. N.W. of Deadwood. Chic., Burl. & Quin. R.R. Tel. Exp. Banks. Saw, planing, flour and stucco mills, cyanide plant, creamery. Mines in vicinity and stock raising interests. State Normal School.							
Caravan	Evg. *ex. Sun*	Independent	1910	4	16×22	5.00	
W. J. TODD, Editor; CARAVAN PUBLISHING COMPANY.							
Enterprise	Saturday	Republican	1903	8	17×24	2.00	‡550
MORTIMER C. BROWN, Editor and Publisher.							
Queen City Mail	Wednesday	Republican	1889	8	18×24	2.00	720
E. H. WARREN, Editor and Publisher.							
SPENCER, pop. 393 (G 4); MCCOOK Co. (S.E.), pop. 9,087. 10 m. W. of Salem. Chic., St. P., Minneap. & Oma. R.R. Tel. Exp. Bank. Stone quarries. Creamery. Grain and stock region.							
News	Thursday	Republican	1892	8	13×20	1.00	700
P. G. SEIFERT, Editor and Publisher.							
SPRINGFIELD, pop. 717 (G 5); BON HOMME Co. (S.E.), pop. 11,135. On Missouri R., 25 m. W. of Yankton. Chic., Milw. & St. P. R.R. Tel. Exp. Bank. Agricultural section. Shipping point.							
Democrat	Friday	Democratic	1908	8	17×24	1.50	
GEORGE B. WELSHMAN, Editor; DEMOCRAT PUBLISHING COMPANY.							
Times	Thursday	Republican	1869	10	15×22	1.50	1,200
ALFRED E. SMALLEY, Editor and Publisher.							
STAMFORD, pop. —— (C 3); STANLEY Co. (S.W.C.), pop. *12,500. 25 m. fr. Murdo, nearest banking town. Chic., Milw. & St. P. R.R. Tel. Exp.							
Standard	Friday	Local	1907	8	13×20	1.00	130
E. L. SENN, Editor and Publisher.							
STICKNEY, pop. *300 (F 4); AURORA Co. (S.E.C.), pop. 4,562. 10 m. S. of Plankinton. Chic., Milw. & St. P. R.R. Tel. Exp. Banks. Agricultural district.							
Postal Card	Thursday	Independent	1906	8	15×22	1.00	**300**
JOHN H. SCHULDT, Editor and Publisher.							
STRATFORD, pop. —— (F 2); BROWN Co. (N.E.), pop. *30,000. 14 m. S.E. of Aberdeen. Minneap. & St. L. R.R. Tel. Exp. Bank.							
News	Thursday	Ind. Rep.	1908	8	15×22	1.50	
A. T. BERGSTROM, Editor and Publisher.							
STROOL, pop. —— (B 2); PERKINS Co. (N.W.), pop. ——. 18 m. W. of Bison. Railroad, tel. and exp. sta., Lemmon. Bank. Farming and stock raising.							
Perkins County Leader	Friday	Republican	1908	4	15×22	1.00	
EMERSON & OPSAL, Publishers.							
STURGIS†, pop. 1,329 (A 3); MEADE Co. (W.), pop. 4,825. 14 m. E. of Deadwood. Chic. & N. West. R.R. Tel. Exp. Bank. Steam planing and flour mills. Mining and farming district. Silver ore and wheat are shipped. Building stone, stucco mill.							
Black Hills Press	Wednesday	Republican	1896	8	15×22	1.50	500
LE ROY LEACH, Editor and Publisher.							
Record	Friday	Republican	1883	4	18×24	2.00	‡1,000
MRS. C. C. MOODY, Editor and Publisher.							
Standard	Wed. & Sat.	Independent	1910	4-8	18×24	2.00	
JOSEPH ABRAMS, Editor and Publisher.							
SUMMIT, pop. 373 (G 2); ROBERTS Co. (Ex.N.E.), pop. 13,905. 25 m. W. by N. of Milbank. Chic., Milw. & St. P. R.R. Tel. Exp. Bank. Agricultural section.							
Signal	Friday	Republican	1892	8	13×20	1.00	400
S. W. BURDINE, Editor and Publisher.							
TABOR, pop. 301 (G 5); BON HOMME Co. (S.E.) pop. 11,135. 10 m. E. by S. of Tyndall. Chic., Milw. & St. P. R.R. Tel. Exp. Bank.							
Bon Homme County Independent	Thursday	Independent	1904	8	15×22	1.50	475
J. A. DVORAK, Editor and Publisher.							
TAMA, pop. —— (B 3); MEADE Co. (W.), pop. 4,825. 59 m. N.E. of Sturgis, nearest railroad, tel., exp. and banking town. Chic. & N. West. R.R.							
Times	Saturday	Local	1908	8	15×22	1.50	
G. H. JOHNSTON, Editor; TIMES PUBLISHING COMPANY.							
TERRY, pop. 483 (A 3); LAWRENCE Co. (W.), pop. 21,060. 10 m. S.W. of Deadwood. Chic., Burl. & Quin.; Chic. & N. West. R.Rs. Tel. Exp. Bank, Lead.							
News-Record	Friday	Republican	1896	8	15×22	1.50	630
G. A. BYRNE, Editor; WESTERN PUBLISHERS' UNION, Publishers.							
TOLSTOY, pop. *148 (E 2); POTTER Co. (C.), pop. 2,978. 22 m. N.E. of Gettysburg. Minneap. & St. L. R.R. Tel. Exp. Bank. Wheat and flax chief products.							
Pilot	Friday	Republican	1909	8	13×20	1.50	
R. M. CARR, Editor; TOLSTOY PUBLISHING COMPANY.							
TORONTO, pop. 411 (H 3); DEUEL Co. (E.), pop. 7,477. 14 m. S. of Clear Lake. Chic., R. I. & Pac. R.R. Tel. Exp. Bank. Flour mill. Farming.							
Herald	Thursday	Republican	1897	8	15×22	1.50	800
C. P. LEONARD, Editor and Publisher.							
TRIPP, pop. 496 (G 4); HUTCHINSON Co. (S.E.), pop. 12,231. 16 m. W. of Olivet. Chic., Milw. & St. P. R.R. Tel. Exp. Bank. Shipments of grain, flax and live stock.							
Ledger	Friday	Ind. Rep.	1892	8	15×22	1.00	300
JOHN H. CRAIG, Editor and Publisher.							

CIRCULATION: Bold face—sworn. * Detailed statement. ‡ Publisher's report. Plain figures—estimated.
POPULATION: State census of 1905. *Estimated. † County Seat. ⅛ Size of page.

Estab. Pages. ⅛Size. Sub. Circ.

TURTON, pop. *150 (F 2½); SPINK Co. (E.C.), pop. 11,223. 24 m. N.E. of Redfield. Chic. & N. West. R.R. Tel. Exp. Bank.

Trumpet ..... Friday ..... Republican..... 1904 8 13×20 1.00 292
E. D. QUINN & SON, Editors and Publishers.

TYNDALL†, pop. 1,171 (G 4½); BON HOMME Co. (S.E.), pop. 11,135. 30 m. N.W. of Yankton. Chic., Milw. & St. P. R.R. Tel. Exp. Banks. Fertile farming and grazing district. Shipments comprise wheat, flax, produce, wool and live stock.

Register ..... Saturday ..... Democratic..... 1885 8 15×22 1.50 780
H. A. PIKE, Editor and Publisher.

Tribune ..... Thursday ..... Republican..... 1881 8 15×22 1.50 550
ROBINSON BROS., Editors and Publishers.

VALLEY SPRINGS, pop. 362 (H 4); MINNEHAHA Co. (S.E.), pop. 27,282. 16 m. E. of Sioux Falls. Chic., St. P., Minneap. & Oma. R.R. Tel. Exp. Bank. Flour mills and elevators. Grain shipped in large quantities. Creamery.

Vidette ..... Friday ..... Ind. Rep..... 1891 8 15×22 1.50 ‡500
G. ARTHUR EASBEY, Editor and Publisher.

VAN METRE, pop. —— (D 3); LYMAN Co. (S.C.), pop. 4,263. 75 m. N.W. of Oacoma. Chic. & N. West. R.R. Tel. Exp. Bank, Midland.

Lyman County Messenger ..... Thursday ..... Local..... 1905 8 13×20 1.00 175
E. L. SENN, Editor and Publisher.

VEBLEN, pop. 146 (G 2); MARSHALL Co. (N.E.), pop. 7,101. 23 m. E.N.E. of Britton. Railroad, tel. and exp. sta., Cayuga, N. D. Gt. N'thrn R.R. Banks.

Advance ..... Friday ..... Republican..... 1900 8 13×20 1.50 300
HARRY E. POLK, Editor and Publisher.

VERDON, pop. 121 (F 2); BROWN Co. (N.E.), pop. *30,000. 34 m. S.E. of Aberdeen. Chic. & N. West. R.R. Tel. Exp. Banks. Agricultural district.

Times ..... Thursday ..... Republican..... 1888 8 13×20 1.50 600
O. N. ANDERSON, Editor and Publisher.

VERMILLION†, pop. 2,147 (H 5); CLAY Co. (S.E.), pop. 8,981. On Missouri R., at m. of Vermillion R., 30 m. S. E. of Yankton. Chic., Milw. & St. P. R.R. Tel. Exp. Banks. Flour mills, broom factories, canning factory. Grain and stock producing district. University of South Dakota.

Dakota Republican ..... Thursday ..... Republican..... 1860 8 17×24 1.50 ‡1,000
WILLEY & DANFORTH, Editors and Publishers.

Plain Talk ..... Thursday ..... Democratic..... 1884 8-12 15×22 1.50 ‡1,200
A. L. DAVENPORT, Editor and Publisher.

Volante ..... Weekly ..... Lit. & Coll..... 1887 4 11×15 1.00 550
STUDENTS' ASSOCIATION OF THE UNIVERSITY OF SOUTH DAKOTA, Editors and Publishers.

VERNAL, pop. —— (B 2); PERKINS Co. (N.W.), pop. ——. 40 m. S.W. of Lemmon, nearest railroad and exp. sta. Chic., Milw. & St. P. R.R. Tel., Hettinger. Bank, Strool.

Slim Buttes Eagle ..... Friday ..... 1910 8 15×22 1.25
JOHN L. BARNES, Editor and Publisher.

VIBORG, pop. 329 (G 4½); TURNER Co. (S.E.), pop. 13,895. 18 m. S. of Parker. Gt. N'thrn R.R. Tel. Exp. Bank. Farming and stock raising section. Elevators.

Enterprise ..... Thursday ..... Republican..... 1898 8 15×22 1.50 ‡648
JOHN WIDLON, Editor and Publisher.

VIENNA, pop. *500 (G 3); CLARK Co. (E.), pop. 8,701. 23 m. S.E. of Clark. Chic., Milw. & St. P.; Gt. N'thrn R.Rs. Tel. Exp. Banks. Flour mill. Farming and stock raising.

Standard ..... Friday ..... Republican..... 1900 8 18×24 1.00 ‡550
GLENN H. PECK, Editor and Publisher.

VIVIAN, pop. *200 (D 4); LYMAN Co. (S.C.), pop. 4,263. 49 m. W. of Oacoma. Chic., Milw. & St. P. R.R. Tel. Exp. Bank.

Wave ..... Friday ..... Republican..... 1904 8 13×20 1.00 350
E. L. SENN, Editor and Publisher.

VOLGA, pop. 552 (H 3); BROOKINGS Co. (E.), pop. 14,019. 8 m. W. of Brookings. Chic. & N. West. R.R. Tel. Exp. Banks. Steam roller flour mill. Wheat, produce, dairy products and live stock exported.

Tribune ..... Thursday ..... Republican..... 1882 8 15×22 1.50 750
ALFRED T. HORTON, Editor and Publisher.

VOLIN, pop. *275 (G 4½); YANKTON Co. (S.E.), pop. 12,431. 13 m. N.E. of Yankton. Gt. N'thrn; Chic. & N. West. R.Rs. Tel. Exp. Bank. Flour mill. Farming and cattle raising.

Advance ..... Thursday ..... Ind. Rep..... 1909 8 13×20 1.25 ‡350
HARDY CARLSON, Editor and Publisher.

WAGNER, pop. 513 (F 4½); CHARLES MIX Co. (S.E.), pop. 11,212. 30 m. S.E. of Wheeler. Chic., Milw. & St. P. R.R. Tel. Exp. Bank.

Charles Mix New Era ..... Friday ..... Republican..... 1900 8 15×22 1.50 500
E. C. GEORGE, Editor and Publisher.

Leader ..... Thursday ..... Independent.. 1904 8 15×22 1.00 600
MRS. A. M. DE BOER, Editor and Publisher.

WAKONDA, pop. 246 (G 4½); CLAY Co. (S.E.), pop. 8,981. 20 m. N.W. of Vermillion. Chic. & N. West. R.R. Tel. Exp. Bank. Corn, small grains and live stock grown.

Monitor ..... Thursday ..... Republican..... 1891 8 13×20 1.50 ‡384
PERRY G. ESTEE, Editor and Publisher.

WALL, pop. *200 (A 3½); PENNINGTON Co. (W.), pop. 6,078. 60 m. E. of Rapid City. Chic. & N. West. R.R. Tel. Exp. Banks. Agricultural and stock raising district.

Record ..... Tuesday ..... Local..... 1907 8 11×16 1.50 ‡412
E. S. JOHNSTON, Editor and Publisher.

WALLACE, pop. —— (G 2½); CODINGTON Co. (E.), pop. 11,295. 23 m. N.W. of Watertown. Minneap. & St. L. R.R. Tel. Exp. Bank.

World ..... Friday ..... Republican..... 1907 8 13×20 1,50 275
HOWARD M. ENGLAND, Editor and Publisher.

WARNER, pop. *200 (F 2); BROWN Co. (N.E.), pop. *30,000. 10 m. S. of Aberdeen. Chic., Milw. & St. P. R.Rs. Tel. Exp. Bank.

Star ..... Thursday ..... Non-partisan.. 1904 8 13×20 1.00 350
C. C. CATE, Editor and Publisher.

CIRCULATION: Bold face—sworn. * Detailed statement. ‡ Publisher's report. Plain figures—estimated.
POPULATION: State census of 1905. * Estimated. † County Seat. ⅛ Size of page.

Estab. Pages. ⅛Size. Sub. Circ.

WASTA, pop. *250 (B 3); PENNINGTON Co. (W.), pop. 6,078. 44 m. E. of Rapid City. Chic. & N. West. R.R. Tel. Exp. Bank. Several stage lines, covering a large territory to the north. Cattle raising and grain growing country.

Gazette ..... Friday ..... Independent .. 1907 8 15×22 1.50 ‡400
WASTA PRINTING COMPANY (Inc.). Editors and Publishers.

WATERTOWN †, pop. *7,000 (G 2½); CODINGTON Co. (E.), pop. 11,295. Abt. 100 m. N. of Sioux Falls. Chic., R. I. & Pac.; Chic. & N. West.; Minneap. & St. L.; Gt. N'thrn; S. Dak. Cent. R.Rs. Tel. Exp. Banks. Flour mills, tow mill, cigar factory, brick plant, machine shops, and manufactures of furniture, galvanized iron tanks, plows and harrows, carriages and wagons, etc. Numerous elevators and grain warehouses. Center of a rich agricultural and stock raising region, whose products are shipped in large quantities, and with which it has a large trade.

Herald ..... Thursday ..... Republican..... 1888 10 15×22 1.00 ‡1,300
G. H. EASTWOOD, Editor; G. H. & L. R. EASTWOOD, Publishers.

Public Opinion ..... Evg. *ex. Sun*..... Republican..... 1882 8 17×24 5.00 4,250
PUBLIC OPINION PUBLISHING COMPANY.

Saturday News ..... Friday ..... Republican..... 1903 8 15×22 1.50 ***2,000**
E. M. BARKER, Editor and Publisher.

Times ..... Thursday ..... Independent .. 1896 8 15×22 1.00 750
D. K. LOUCKS, Editor; TIMES PUBLISHING COMPANY (Inc.).

WAUBAY, pop. 540 (G 2); DAY Co. (N.E.), pop. 13,785. 10 m. E. of Webster. Chic., Milw. & St. P. R.R. Tel. Exp. Bank. Several grain elevators, lumber yards.

~~Advocate~~ ..... ~~Thursday~~ ..... Republican..... 1890 8 15×22 1.50 800
CHARLES F. BLACK, Editor and Publisher.

WEBSTER †, pop. 1,918 (G 2); DAY Co. (N.E.), pop. 13,785. 45 m. E. of Aberdeen. Chic., Milw. & St. P. R.R. Tel. Exp. Bank. Flour mill, creamery. Grain, stock and dairy district.

Reporter and Farmer ..... Thursday ..... Republican..... 1881 8 15×22 1.50 700
H. F. DENTON, Editor; ADAMS & DENTON, Publishers.

World ..... Thursday ..... Independent .. 1883 8 15×22 1.00 ‡1,550
S. E. BRONSON, Editor; S. E. BRONSON & Co., Publishers.

WECOTA, pop. *150 (E 2); FAULK Co. (C.), pop. 3,962. 11 m. N. of Faulkton, nearest tel. sta. Minneap. & St. L. R.R. Exp. Bank. Stock raising and farming.

Independent ..... Friday ..... Independent .. 1908 8 15×22 1.50 ‡150
E. A. MAGNUSON, Editor and Publisher.

WENDTE, pop. —— (D 3); STANLEY Co. (S.W.C.), pop. *12,500. 19 m. W.S.W. of Fort Pierre, nearest banking town. Chic. & N. West. R.R. Tel. Exp. Grain and live stock.

Herald ..... Friday ..... Socialist..... 1908 8 13×20 1.00 ‡175
C. H. KNIGHT, Editor and Publisher.

WENTWORTH, pop. *400 (H 3½); LAKE Co. (E.), pop. 9,888. 8 m. E. of Madison. Chic., Milw. & St. P.; S. Dak. Cent. R.Rs. Tel. Exp. Bank. Flour mill. Grain, cattle and hogs chief products.

Enterprise—*issues a supplement entitled Rutland Dispatch* ..... Wednesday..... Ind. Rep..... 1900 6 13×20 1.00 ‡600
JOHN J. CASSERLY, Editor and Publisher.

WESSINGTON, pop. *600 (F 3); BEADLE Co. (E.C.), pop. 10,064. 25 m. N.W. of Huron. Chic. & N. West. R.R. Tel. Exp. Banks. Corn, wheat, barley, rye and oats in district.

Times-Enterprise ..... Friday ..... Democratic..... 1906 8 15×22 1.00 ‡700
J. I. MCNEIL, Editor and Publisher.

WESSINGTON SPRINGS †, pop. *1,000 (F 3½): JERAULD Co. (S.E.C.), pop. 3,576. 17 m. W. by N. of Woonsocket. Chic., Milw. & St. P. R.R. Tel. Exp. Banks. Mineral springs of medicinal value, to which many invalids resort.

Democrat..... ..... Wednesday..... Democratic..... 1909 8 15×22 1.00 ‡325
W. C. HOUTS, Editor and Publisher.

Jerauld County Review..... Thursday ..... Republican..... 1890 8 13×20 1.00 600
FRED N. DUNHAM, Editor and Publisher.

True Republican..... Thursday ..... Ind. Rep..... 1883 8 17×24 1.25 ‡825
H. A. SHORT, Editor and Publisher.

WEWELA, pop. —— (E 4); TRIPP Co. (S.), pop. ——. 28 m. S.W. of Dallas. nearest railroad, tel. and exp. sta. Chic. & N. West. R.R. Bank.

Record ..... Friday ..... Republican..... 1910 8 15×22 1.50
CLARK BRIGGS, Editor; BRIGGS & KENASTON, Publishers.

WHEELER †, pop. —— (F 4); CHARLES MIX Co. (S.E.), pop. 11,212. 13 m. S.W. of Geddes, nearest railroad, tel. and exp. sta. Chic., Milw. & St. P. R.R. Bank. Agriculture.

Courier ..... Thursday ..... Democratic..... 1885 4 20×26 1.00 480
JAMES H. EXON, Editor and Publisher.

WHITE, pop. 479 (H 3); BROOKINGS Co. (E.), pop. 14,019. 15 m. N.E. of Brookings. Chic., R. I. & Pac. R.R. Tel. Exp. Banks. Six elevators. Great wheat market.

Leader ..... Friday ..... Republican..... 1900 8 15×22 1.50 ‡400
CHARLES O. WALKER, Editor and Publisher.

WHITE LAKE, pop. 366 (F 4); AURORA Co. (S.E.C.), pop. 4,562. 12 m. W. of Plankinton. Chic., Milw. & St. P. R.R. Tel. Exp. Banks. Flour mill. Farming district.

Aurora County Standard..... Friday ..... Republican..... 1882 8 15×22 1.50 ‡480
W. A. HITCHCOCK, Editor and Publisher.

Wave ..... Tuesday ..... Independent .. 1892 8 13×20 1.00 500
J. C. PALMER, Editor and Publisher.

WHITE OWL, pop. —— (B 3); MEADE Co. (W.), pop. 4,825. 55 m. N.E. of Rapid City. Railroad, tel., exp. and banking town, Wasta. Chic. & N. West. R.R.

Oracle ..... Friday ..... Local..... 1908 8 15×22 1.50
T. H. JOHNSTON, Editor; ORACLE PUBLISHING COMPANY.

WHITE ROCK, pop. 337 (H 1½); ROBERTS Co. (Ex.N.E.), pop. 13,905. 30 m. N.E. of Sisseton. Chic., Milw. & St. P. R.R. Tel. Exp. Banks. Six elevators and two feed mills.

Journal ..... Thursday ..... Republican..... 1899 4 17×24 1.00 700
R. H. DUDLEY, Editor and Publisher.

CIRCULATION: Bold face—sworn. * Detailed statement. ‡ Publisher's report. Plain figures—estimated.
POPULATION: State census of 1905. * Estimated. † County Seat. ⅛ Size of page.

Estab. Pages. ⅛Size. Sub. Circ.

WHITEWOOD, pop. *400 (A 3); LAWRENCE Co. (W.), pop. 21,060. 10 m. N.E. of Deadwood. Chic. & N. West. R.R. Tel. Exp. Bank. Creamery. Center of a rich agricultural valley and an important distributing point for the Black Hills region.

Plaindealer ....Saturday ....Rep.&L.Stock 1890 8 15×22 2.00 **1,275**
CHARLES HECKENDORN, Editor and Publisher.

State Granger....Semi-monthly ..Agricultural... 1910 8 8×12 1.00
CHAS. B. HOYT, Editor; CHAS. HECKENDORN, Publisher.

WILLOW LAKES, pop. 298 (G 3); CLARK Co. (E.), pop. 8,701. 32 m. S.W. of Watertown. Gt. N'thrn R.R. Tel. Exp. Banks. Farming, dairying and grazing.

News....Friday ....Republican..... 1888 6 18×24 1.00 667
J. M. LORD, Editor and Publisher.

WILMOT, pop. 391 (H 2); ROBERTS Co. (Ex.N.E.), pop. 13,905. 17 m. N.W. of Millbank. Chic., Milw. & St. P. R.R. Tel. Exp. Banks. Center of a thickly settled mixed farming district.

Roberts County Republican....Saturday....Republican..... 1894 8 15×22 1.50 ‡665
C. I. HOUGEN, Editor and Publisher.

WINFRED, pop. 228 (G 3½); LAKE Co. (E.), pop. 9,888. 13 m. W. of Madison. Chic., Milw. & St. P. R.R. Tel., Howard. Exp. Bank. Barley and hogs leading productions.

Dispatch....Thursday ....Republican..... 1904 8 13×20 1.25 ‡500
R. B. NOBLE, Editor and Publisher.

WINNER, pop. *300 (E 4); TRIPP Co. (S.), pop. ——. 30 m. fr. Dallas, nearest railroad, tel. and exp. sta. Chic. & N. West. R.R. Bank.

Tripp County Journal ....Friday ....Republican..... 1908 8 15×22 1.50
LEE MCNEELY, Editor; ROSEBUD PUBLISHING COMPANY.

WITTEN, pop. *200 (D 4); TRIPP Co. (S.), pop. ——. 17 m. N.W. of Lamro. R.R., tel. and exp. sta., Dallas. Chic. & N. West. R.R. Banks. Brick yard, cement block factory. Farming and stock raising.

Tripp County Index....Thursday ....Republican..... 1907 6 15×22 1.50 **400**
H. E. HIATT, Editor; INDEX PRINTING COMPANY, Publishers.

Tripp County News ....Friday ....Republican..... 1907 8 15×22 1.50
JOHN BARRETT, Editor; ROSEBUD PUBLISHING COMPANY.

WOLSEY, pop. *600 (F 3); BEADLE Co. (E.C.), pop. 10,064. 13 m. W. of Huron. Chic. & N. West.; Chic., Milw. & St. P. R.Rs. Tel. Exp. Banks. Three creameries. Farming and stock raising region. Active trade center.

Beadle County Herald ....Thursday ....Republican..... 1903 8 15×22 1.00 ‡500
H. E. BARNES, Editor and Publisher.

WOONSOCKET†, pop. *1,100 (F 3½); SANBORN Co. (S.E.C.), pop. 5,387. 60 m. W. of Madison. Chic., Milw. & St. P. R.R. Tel. Exp. Banks. Trade center and shipping point for a large area of country. Corn, barley, wheat, flax, and farm produce shipped largely.

News ....Friday ....Democratic..... 1884 8 13×20 1.50 ‡900
HARRY B. DOWDELL, Editor and Publisher.

Sanborn County Herald....Saturday ....Republican..... 1898 8 17×24 1.50 500
T. E. DILLON, Editor and Publisher.

Times....Friday ....Republican..... 1882 8 13×20 1.50 **912**
DELOS HALL, Editor; GEORGE A. CLARK, Publisher.

WORTHING, pop. 220 (H 4); LINCOLN Co. (S.E.), pop. 12,742. 9 m. N.W. of Canton. Chic., Milw. & St. P. R.R. Tel. Exp. Banks. Several grain elevators.

Enterprise ....Friday ....Republican..... 1892 8 15×22 1.00 ∗**348**
WM. F. BERENS, Editor and Publisher.

YALE, pop. *200 (F 3); BEADLE Co. (E.C.), pop. 10,064. 13 m. N.E. of Huron. Gt. N'thrn R.R. Tel. Exp. Bank.

Echo....Thursday ....Republican..... 1907 8 18×24 1.00 294
SOLOMON JAY PRUNER, Editor and Publisher.

YANKTON†, pop. 4,189 (G 5): YANKTON Co. (S.E.), pop. 12,481. On Missouri R., 61 m. W. N. W. of Sioux City, Ia. Chic., Milw. & St. P.; Chic. & N. West.; Gt. N'thrn R.Rs. Tel. Exp. Banks. Flour mills, large cement works, etc. Center of a fertile farming and stock raising district. Yankton College (Congregational), and South Dakota Hospital for the Insane.

Dakota Herald....Evg. *ex. Sun*....Democratic..... 1904 4 15×22 5.00 700

Dakota Herald....Tues. & Fri....Democratic..... 1872 4 15×22 1.50 1,150
M. M. BENNETT, Editor and Publisher.

Press and Dakotan....Evg. *ex.Sun*....Republican..... 1870 8-12 15×22 5.00 ‡1,300

Press and Dakotan....Tues. & Fri....Republican..... 1861 16-24 15×22 1.50 ‡2,350
W. C. LUSK, Editor; YANKTON PRINTING COMPANY, Publishers.

Student....{Monthly *dur. Coll. year.*} Collegiate..... 1884 16 7×10 1.00 431
STUDENTS OF YANKTON COLLEGE, Editors and Publishers.

CIRCULATION: Bold face—sworn. ∗ Detailed statement. ‡ Publisher's report. Plain figures—estimated.
POPULATION: State census of 1905. *Estimated. † County Seat. ⅛ Size of page.

TENNESSEE.

Population ‖2,184,789

STATE CAPITAL, NASHVILLE.

TENNESSEE is bounded north by Kentucky and Virginia; southeast by North Carolina, south by Georgia, Alabama, and Mississippi; west by Arkansas and Missouri; greatest length from east to west 432 miles, breadth 109 miles; land area, 41,750 square miles. The state is popularly divided into East, Middle, and West Tennessee. East Tennessee comprises the eastern mountain border, the beautiful East Tennessee Valley, and about half of the Cumberland Mountain plateau. Middle Tennessee reaches from about the center of the plateau to the Tennessee river, and is a region of fertile terraces, including the vast elliptical basin of nearly 5,000 square miles, known as the Garden of Kentucky. West Tennessee extends from the Tennessee river to the Mississippi, and is somewhat broken in the east, succeeded by a rolling plain descending to the latter river. The Mississippi bottom is a low, flat, alluvial plain, covered with forests and abounding with lakes and swamps. West Tennessee is extremely fertile, and produces corn and cotton in large quantities. Middle Tennessee is generally fertile, giving excellent grain and tobacco and much cotton, especially toward the south. East Tennessee valley lands are fertile, producing corn, cotton, and winter wheat; potatoes, oats, hay, and hemp are extensively produced; great numbers of stock are raised, especially swine; the wool clip is large and excellent, and much attention is paid to fine breeds of horses. The leading cereals are corn, wheat, oats and rye. Corn in 1908 reached 83,080,000 bushels; wheat about 8,190,000 bushels; oats, 3,675,000 bushels; cotton, 350,000 bales, and tobacco, 52,000,000 pounds. Peanuts form a product of some importance, yielding about 1,000,000 bushels. Tennessee is rich in marble of various kinds, limestone and other building stone; valuable copper mines exist in Polk county; coal and iron ore are very abundant. The coal deposits underlie 5,100 square miles, and the output in 1907 was 6,760,017 tons. Iron mining and smelting is becoming very extensive, and much iron ore is exported to the iron working towns on the Ohio river. The lumbering interest is very great, there being a large area of valuable hardwood timber. About $25,000,000 is invested in the various branches of the lumber industry. Wool carding and cloth dressing are carried on extensively. Flour and grist mill products are very large. Tennessee is one of the foremost states in the production of rock phosphate. Union county contains zinc and lead mines. Colored marbles are found in immense quantities in East and West Tennessee; roofing slates in East Tennessee; hydraulic limestone in East, Middle and West Tennessee; there are also building limestone, sandstone, and granite; fire and potter's clay.

The number of newspapers and periodicals published in Tennessee is 319, including 17 daily, 9 semi-weekly, 234 weekly, 1 three times a month, 5 semi-monthly, 38 monthly and 15 quarterly. The places of publication number 146, of which 87, designated by a dagger (†), are county seats.

			Estab.	*Pages.*	*Size.*	*Sub.*	*Circ.*
ADAMSVILLE, pop. *459 (E 4); MCNAIRY CO. (S.W.), pop. ‖16,356. 16 m. N.E. of Selmer. Nearest railroad, tel. and exp. sta., Crump. Steamb. conn. with Savannah and Danville. Bank.							
Enterprise	Thursday	Republican	1905	8	13×20	1.00	400
O. C. WILSON, Editor; WILSON PUBLISHING COMPANY.							
ALAMO †, pop. *600 (C 3); CROCKETT CO. (W.), pop. ‖16,076. 6 m. N. of Bells, nearest railroad, tel. and exp. sta. Louisv. & Nash. R.R. Bank. Cotton mills and gins.							
Signal	Friday	Democratic	1895	8	13×20	1.00	750
D. W. HARRIS, Editor; D. W. HARRIS & SON, Publishers.							
ALEXANDRIA, pop. *750 (K 2½); DEKALB CO. (C.), pop. ‖15,434. 48 m. E. of Nashville. Nearest railroad, tel. and exp. sta., Brush Creek. Tenn. Cent. R.R. Banks. Lumber and flour mills, grain elevator.							
Times	Wednesday	Independent	1894	8	13×20	1.00	**840**
ROB ROY, Editor and Publisher.							
ALTAMONT †, pop. *135 (K 4); GRUNDY CO. (S.C.), pop. ‖8,322. 12 m. N.N.W. of Tracy City, nearest tel. and banking town. Railroad and exp. sta., Coalmont. Nash., Chatt. & St. L. R.R.							
Comet	Wednesday	Democratic	1908	8	11×16	.50	
W. C. ABERNATHY, Editor and Publisher.							
ASHLAND CITY †, pop. *759 (G 2); CHEATHAM CO. (N.W.C.), pop. ‖10,540. On Cumberland R., 21 m. N.W. of Nashville. Steamboats to Nashville. Tenn. Cent. R.R. Tel. Exp. Banks. Tobacco, corn, wheat, strawberries, other fruits, live stock and timber produced.							
Times	Thursday	Democratic	1890	4	17×24	1.00	‡750
W. T. CLARK, Editor and Publisher.							

CIRCULATION: Bold face—sworn. * Detailed statement. ‡ Publisher's report. Plain figures—estimated.
POPULATION: Census of 1900. * Estimated. ‖Census of 1910. † County Seat. ⅛ Size of page.

Estab. Pages. ⅛Size. Sub. Circ.

ATHENS†, pop. 1,849 (M 3½); McMINN Co. (S.E.), pop. ‖21,046. 56 m. N.E. of Chattanooga. S'thrn Ry.; Tellico R.R. Tel. Exp. Bank. Cotton, woolen, and flour mills, large knitting factory and other industries. U. S. Grant University.

Athenian.....Friday .....Republican..... 1882 4 18×24 1.00 **1,000**
JAMES B. HEDGE, Editor; HEDGE PUBLISHING COMPANY.

Methodist Advocate-Journal.....Thursday .....Methodist ..... 1869 16 11×14 1.00 4,200
J. J. MANKER, Editor; JENNINGS & GRAHAM, Publishers.

Post.....Friday .....Democratic..... 1848 4 15×22 1.00 900
PHIL MOORE, Editor; E. N. SHEARMAN, Publisher.

BELLS, pop. *690 (C 3); CROCKETT Co. (W.), pop. ‖16,076. 6 m. S. of Alamo. Louisv. & Nash. R.R. Tel. Exp. Bank. Roller mill, planing mill, cotton gin, tile and brick works. Large lumber shipments.

Crockett County Sentinel .....Friday .....Democratic..... 1873 8 13×20 1.00 ‡1,300
J. C. W. NUNN, Editor and Publisher.

BENTON†, pop. *200 (M 4); POLK Co. (Ex.S.E.), pop. ‖14,116. 31 m. N.W. of Ducktown. Louisv. & Nash. R.R. Tel. Exp. Bank.

Polk County News-Gazette.....Thursday .....Democratic..... 1907 4 15×22 1.00 500
WILLIAM F. RUSSELL, Editor and Publisher.

BIG SANDY, pop. *273 (E 2); BENTON Co. (N.W.), pop. ‖12,452. 14 m. N. of Camden. Louisv. & Nash. R.R. Tel. Exp. Bank. Cannery, stave and flour mills and handle factory. Cotton, tobacco and general farm products grown.

Benton County Star.....Friday .....Democratic..... 1907 8 15×22 1.00 **500**
LEON CARAWAY, Editor; STAR PUBLISHING COMPANY.

BLUFF CITY, pop. 548 (R 2); SULLIVAN Co. (N.E.), pop. ‖28,120. 5 m. S.E. of Bluntville. S'thrn Ry.; Va. & S'thwest. R.R. Tel. Exp. Bank.

Sullivan County Developer.....Thursday .....Democratic..... 1907 4 18×24 1.00 1,000
W. D. LYON, Editor; SULLIVAN COUNTY PUBLISHING COMPANY.

BOLIVAR†, pop. 1,035 (D 4); HARDEMAN Co. (S.W.), pop. ‖23,011. On Hatchie R., at head of nav., 68 m. E. by N. of Memphis. Ill. Cent. R.R. Tel. Exp. Bank. Woolen mill, flour mill. Cotton leading product. State Insane Asylum.

Bulletin .....Friday .....Democratic..... 1865 4 17×24 1.00 750
HUGH WILLIAMS, Editor and Publisher.

Hardeman Free Press.....Friday .....Democratic..... 1895 8 15×22 1.00 900
J. R. REAVES, Editor and Publisher.

BRISTOL, pop. —— (R 1); SULLIVAN Co. (N.E.), pop. ‖28,120. 131 m. E.N.E. of Knoxville and partly in the State of Virginia. S'thrn Ry.; Norf. & West.; Va. & S'thwest.; Holst. Val. R.Rs. Tel. Exp. Banks. Flour and planing mills, a woolen mill, tobacco warehouses, etc. King College (Presbyterian), Virginia Institute, Sullins College, etc. Present (estimated) population of Bristol, Va.-Tenn., 15,000.

Evening News—*see Bristol, Va.*

Herald-Courier—*see Bristol, Va.*

Holston Valley Farmer—*see Bristol, Va.*

BROWNSVILLE†, pop. 2,645 (C 3); HAYWOOD Co. (W.), pop. ‖25,910. 57 m. N.E. of Memphis. Louisv. & Nash. R.R. Tel. Exp. Banks. Cotton the staple product of the district, about 20,000 bales being shipped annually. Oil mill, 3 large cotton gins, bottling works, creamery, flour mills and large lumber industries.

States-Graphic.....Friday .....Democratic..... 1867 8 18×24 1.00 2,000
F. R. OGILVIE, Editor; STATES-GRAPHIC COMPANY, Publishers.

BURNS, pop. *600 (G 2); DICKSON Co. (N.W.C.), pop. ‖19,955. 5 m. E.S.E. of Dickson, nearest banking town. Nash., Chatt. & St. L. R.R. Tel. Exp. Lime kilns. Farming and lumbering. Limestone quarries.

New Idea.....Thursday .....Independent.. 1905 8 15×22 1.00 ‡850
J. E. REEDER, Editor and Publisher.

CAMDEN†, pop. *700 (E 2½); BENTON Co. (N.W.), pop. ‖12,452. 87 m. W. of Nashville. Nash., Chatt. & St. L. R.R. Tel. Exp. Bank, Dixon. Farming, stock raising and lumbering. Wheat, corn, fruit, tobacco and peanuts the leading products.

Chronicle .....Friday .....Ind. Dem..... 1890 8 13×20 1.00 ‡1,140
TRAVIS BROS., Editors and Publishers.

Citizen.....Friday .....Democratic..... 1909 8 15×22 1.00 *800
CITIZEN PRINTING COMPANY, Publishers.

CARTHAGE†, pop. *478 (K 2); SMITH Co. (N.C.), pop. ‖18,548. On Cumberland R., 20 m. N.E. of Lebanon. Tenn. Cent. R.R. Tel. Exp. Bank. Grain and tobacco raised. Coal, stock and produce shipped here in steamboats. Tobacco factory. Joseph W. Allen College.

Smith County Democrat.....Thursday .....Democratic..... 1909 8 13×20 1.00
E. E. FITZPATRICK, Editor and Publisher.

Smith County News.....Thursday .....Democratic..... 1907 6 15×22 .50 1,568
SAMUEL J. STOCKARD, Editor and Publisher.

CELINA†, pop. *312 (L 1); CLAY Co. (N.), pop. ‖9,009. 18 m. N.W. of Livingston. Steamb. conn. with Nashville, Paducah, Ky., and Evansville, Ind. Tel. and exp., Cookeville. Bank.

Messenger.....Thursday .....Democratic..... 1907 4 16×22 1.00
CHARLES P. GRAY, Editor and Publisher.

CENTREVILLE†, pop. *1,200 (G 3); HICKMAN Co. (W.C.), pop. ‖16,527. 55 m. S.W. of Nashville. Nash., Chatt. & St. L. R.R. Tel. Exp. Banks. Peanuts largely exported. Cotton and grain shipped. Large phosphate interests.

Hickman County Citizen.....Thursday .....Democratic..... 1910 8 15×22 1.00
ROBERT H. CLAGETT & DEAN HUDDLESTON, Editors and Publishers.

Hickman County News.....Thursday .....Democratic..... 1892 8 15×22 1.00 ‡1,000
J. C. & J. B. OZMENT, Editors and Publishers.

CIRCULATION: Bold face—sworn. * Detailed statement. ‡ Publisher's report. Plain figures—estimated.
POPULATION: Census of 1900. * Estimated. ‖ Census of 1910. † County Seat. ⅛ Size of page.

			Estab.	Pages.	Size.	Sub.	Circ.
CHATTANOOGA†, pop. ‖44,604 (L 4½); HAMILTON Co. (S.E.), pop. ‖89,267. On Tennessee R., 151 m. S. E. of Nashville. S'thrn; Queen & Cresc. and other railroads. Tel. Exp. Banks. Iron and basic steel industries are largely developed here, there being several blast furnaces, rolling, nail, and spike mills, foundries, machine shops, wagon factories, Bessemer steel rail works, and various others. Lumber industry is also large, being considered inferior only to that of Chicago. Large tannery, (employing 400 hands), an extensive tile, drain, and fire brick works, and many other large establishments. Cotton mill industry large. The trade in cotton, wheat, etc., is extensive. Iron and coal mines in the vicinity.							
Baptist Recorder (Negro)	Friday	Baptist	1909	4	15×22	1.00	
W. L. DOUGLAS, Editor and Publisher.							
Blade (Negro)	Saturday		1898	4	15×22	1.00	
R. MILLER, Editor; BLADE PUBLISHING COMPANY.							
Colored Citizen (Negro)	Saturday	Independent	1908	8	13×20	1.50	
CHRISTOPHER C. RAVENUE, Editor and Publisher.							
Herald of Osteopathy	Monthly	Osteopathic	1907	16	6×9	.50	
A. L. EVANS, Editor; HERALD OF OSTEOPATHY PUBLISHING COMPANY.							
Labor Leader	Friday	Labor	1907	4-8	16×22	1.00	‡1,100
T. A. ROGERS, Editor; LABOR LEADER PUBLISHING COMPANY.							
Lookout	Saturday	Society	1908	16	9×12	2.00	1,000
ZELLA ARMSTRONG, Editor and Publisher.							
✓ News	Evg. *ex. Sun*	Democratic	1888	12	17×23	5.00	10,000
	Saturday edition			20			
✓ News and Farm Journal	Thursday	Democratic	1892	6-10	17×23	.50	
JAMES G. RICE, Editor; CHATTANOOGA NEWS COMPANY, Publishers.							
Southern Educational Review	Monthly	Educational	1904	80	5×8	2.00	2,750
H. ELMER BIERLY, Editor and Publisher.							
Southern Farm Journal	Monthly	Agricultural	1907	12	11×15	.25	
SOUTHERN FARM JOURNAL COMPANY, Publishers.							
Southern Fruit Grower	Monthly	Hort. & Agric.	1896	24-40	8×12	.50	30,000
ROBERT S. WALKER, Editor; THE FRUIT GROWER PUBLISHING COMPANY.							
Southern Medicine and Surgery	Monthly	Medical	1904	60	9×12	1.00	2,750
RAYMOND WALLACE, M.D., Editor; SOUTHERN MEDICINE PUBLISHING COMPANY (Inc.).							
Sunday Times—*Sunday edition of Times*	Sunday	Ind. Dem	1881	8-24	17×23	2.00	20,000 SEE ADVT
L. G. WALKER, Editor; TIMES PRINTING COMPANY, Publishers.							
✓ Tennessee Democrat	Sunday	Democratic	1910	16	10×15	1.50	
JAMES G. RICE, Editor and Publisher.							
Times—*see Sunday Times*	Morn. *ex. Sun*	Ind. Dem	1869	8-16	17×23	3.00	
Net circ. of above pub'n, as audited by American Newspaper Annual and Directory,							**20,494** SEE ADVT
✓ Tradesman	Thursday	Industrial	1879	84	8×11	2.00	4,500
TRADESMAN PUBLISHING COMPANY.							
CLARKSVILLE†, pop. 10,337 (G 1½); MONTGOMERY Co. (N.), pop. ‖33,672. On Cumberland R., 65 m. N.W. of Nashville. Louisv. & Nash.; Tenn. Cent. R.Rs. Tel. Exp. Banks. Center of a productive tobacco growing industry, with a very extensive trade in leaf and manufactured tobacco, the annual shipments of leaf being about 35,000 hogsheads. Large snuff factories and many manufacturing plants. Southwestern University (Presbyterian), etc.							
Leaf-Chronicle	Evg. *ex. Sun*	Ind. Dem	1888	8	15×22	6.00	1,600
✓ Leaf-Chronicle	Thursday	Ind. Dem	1809	8	15×22	1.00	3,500
W. W. BARKSDALE, Editor and Publisher.							
Southwestern Presbyterian University Journal	Monthly *dur. Coll. year.*	Collegiate	1885	40	7×10	1.00	*268
STUDENTS OF SOUTHWESTERN PRESBYTERIAN UNIVERSITY, Editors and Publishers.							
✓ Star	Tues. & Fri	Democratic	1888	4	17×24	1.00	3,400
L. F. SICKENBERGER, Editor; STAR PUBLISHING COMPANY.							
CLEVELAND†, pop. *6,000 (M 4); BRADLEY Co. (S.E.), pop. ‖16,336. 29 m. E.N.E. of Chattanooga. S'thrn Ry. Tel. Exp. Banks. Lead and barytes mines. Stove foundry, chair and coffin factories, three planing mills, woolen and hosiery mills, flour mill, sash and blind factory, creamery, etc.							
Herald	Thursday	Republican	1872	8	15×22	1.00	2,400
LEVI TREWHITT, Editor; HERALD PRINTING COMPANY, Publishers.							
✓ Journal and Banner	Tues. & Fri	Democratic	1854	8	15×22	1.50	
H. M. LINN, Editor and Publisher.							
CLIFTON, pop. 639 (F 4); WAYNE Co. (S.), pop. ‖12,062. On Tennessee R., 92 m. S.W. of Nashville. Steamboats on river. Tel. Exp. Bank. Saw mills. Cotton, grain and peanut section. Large shipping trade.							
✓ Mirror	Friday	Non-political	1892	8	15×22	1.00	**1,200**
J. LEWIS CATON, Editor; CLIFTON MIRROR, Publishers.							
CLINTON†, pop. 1,111 (N 2); ANDERSON Co. (N.E.C.), pop. ‖17,717. 21 m. N.W. of Knoxville. S'thrn Ry. Tel. Exp. Bank. Iron works, three saw mills, planing mill, knitting mill, trunk, sash and blind factory, veneer works, bottling works. Coal, timber, grain and stock.							
✓ Anderson County News	Saturday	Conservative	1905	8	16×22	1.00	‡1,000
NEWS PUBLISHING COMPANY.							
COAL CREEK, pop. *2,500 (N 2); ANDERSON Co. (N.E.C.), pop. ‖17,717. 10 m. N. of Clinton. S'thrn Ry.; Louisv. & Nash. R.R. Tel. Exp. Bank. Farming and coal mining.							
✓ Anderson County Times	Thursday	Independent	1907	4	15×22	1.00	**800**
MILAS H. IRWIN, Editor; ANDERSON COUNTY TIMES PUBLISHING COMPANY.							
COLLIERVILLE, pop. 829 (B 4½); SHELBY Co. (Ex.S.W.), pop. ‖191,439. 24 m. E. by S. of Memphis. S'thrn Ry. Tel. Exp. Bank.							
✓ Star	Saturday	Democratic	1892	8	15×22	1.00	700
NEAL D. BORUM, Editor and Publisher.							

CIRC.: Bold face—sworn or A.N.A.&D. Audit. *Detailed statem'nt. ‡Publisher's report. Plain figures—estimated.
POPULATION: Census of 1900. * Estimated. ‖ Census of 1910. † County Seat. ⅛ Size of page.

Estab. Pages. ⅛Size. Sub. Circ.

COLUMBIA †, pop. 6,052 (G 3); MAURY Co. (S.W.C.), pop. ‖40,456. 47 m. S. of Nashville. Louisv. & Nash.; Nash., Chatt. & St. L. R.Rs. Tel. Exp. Banks. Water power; large flour mills, canning factory and manufactures of chairs, furniture, plows and carriages. Cotton, grain, potatoes, mules, etc., raised in district.

Herald.....Evg. *ex. Sun*.....Democratic..... 1899 4 15×22 2.50 1,000

Herald.....Friday.....Democratic..... 1850 12 15×22 1.00 2,400
J. I. FINNEY, Editor; COLUMBIA HERALD COMPANY, Publishers.

Maury Democrat.....Thursday.....Democratic..... 1882 12 15×22 1.00 1,600
LYNCH & E. C. PERRY, Editors and Publishers.

COOKEVILLE †, pop. *2,376 (L 2); PUTNAM Co. (N.E.C.), pop. ‖20,028. 75 m. E. of Nashville. Tenn. Cent. R.R. Tel. Exp. Bank. Farming; also mining, petroleum, lumber and quarrying; factories; machine shops. College.

News Reporter.....Friday.....Democratic..... 1909 8 15×22 .50
E. W. JOHNSON, Editor and Publisher.

Press.....Thursday.....Democratic..... 1887 8-12 15×22 1.00
RUTLEDGE SMITH, Editor and Publisher.

Putnam County Herald.....Thursday.....Democratic..... 1903 8 11×16 .25 ***2,355**
E. L. WIRT & SON, Editors and Publishers.

COVINGTON †, pop. 2,787 (B 3½); TIPTON Co. (W.), pop. ‖29,459. 37 m. N.N.E. of Memphis. Ill. Cent. R.R. Tel. Exp. Banks. Cotton chief product. Cotton mill and compress.

Leader.....Friday.....Ind. Dem..... 1886 8 15×22 1.00 1,800
J. W. SIMONTON, Editor; LEADER PRINTING COMPANY, Publishers.

Tipton Record.....Friday.....Ind. Dem..... 1867 8 15×22 1.00 1,750
R. H. GREEN, Editor and Publisher.

CRESTVIEW, pop. *300 (G 4); LAWRENCE Co. (S.), pop. ‖17,569. 15 m. N. of Lawrenceburg. Louisv. & Nash. R.R. (Railroad name, Carpenter). Tel. Exp. Bank. Corn, oats potatoes chief crops.

Summertown Press.....Thursday.....Democratic..... 1907 4 15×22 1.00
SUMMERTOWN PUBLISHING COMPANY.

CROSSVILLE †, pop. *600 (M 2½); CUMBERLAND Co. (E.C.), pop. ‖9,327. 24 m. W. by N. of Rockwood. Tenn. Cent. R.R. Tel. Exp. Bank. Farming, grazing, mineral and timber region.

Chronicle.....Wednesday.....Non-political.. 1886 8 13×20 1.00 1,200
S. C. BISHOP, Editor; CHRONICLE PUBLISHING COMPANY.

CUMBERLAND CITY, pop. *600 (F 2); STEWART Co. (N.W.), pop. ‖14,860. 85 m. W.N.W. of Nashville. Louisv. & Nash. R.R. Steamb. on Cumberland R. Tel. Exp. Banks. Iron smelting furnaces in vicinity. Tobacco growing, general farming and lumbering.

Review.....Saturday.....Independent.. 1895 8 13×20 1.00
GEORGE & MARGARET STACKER, Editors; STAR PUBLISHING COMPANY.

CUMBERLAND GAP, pop. *500 (O 1); CLAIBORNE Co. (N.E.), pop. ‖23,504. 10 m. N. of Tazewell. S'thrn Ry.; Louisv. & Nash. R.R. Tel. Exp. Bank.

News.....Saturday.....Ind. Rep..... 1905 6 13×14 .50 900
ALF C. WILLIAMS, Editor and Publisher.

DAYTON †, pop. 2,004 (M 3½); RHEA Co. (S.E.C.), pop. ‖15,410. 38 m. N.N.E. of Chattanooga. Queen & Cresc. R.R. Tel. Exp. Banks. Two large blast furnaces, bottling works, chair factory, flour, saw and planing mills, etc. Mining district. Great strawberry and peach region.

Herald.....Friday.....Democratic..... 1898 8 13×20 .50 835
JOHN E. GILBREATH, Editor and Publisher.

Republican-Enterprise.....Friday.....Republican..... 1894 4 18×24 .50 ‡477
A. M. REYNOLDS, Editor; DAYTON PRINTING AND PUBLISHING COMPANY.

DECATUR †, pop. *250 (N 3½); MEIGS Co. (S.E.), pop. ‖6,131. 13 m. N.W. of Athens, nearest tel., exp. and banking town. Steamb. landing, Stewarts Landing. Steamb. connection with Nashville and Knoxville. Agricultural district.

Ensign.....Friday.....Democratic..... 1908 8 13×20 1.00
H. A. TRUEBLOOD, Editor and Publisher.

DECATURVILLE †, pop. *338 (E 3½); DECATUR Co. (W.), pop. ‖10,093. 50 m. E. of Jackson. Nearest railroad, tel. and exp. sta., Parsons. Nash., Chatt. & St. L. R.R. Bank. Cotton and corn growing section. Cotton gins, timber and phosphate interests.

Decatur County Herald.....Friday.....Democratic..... 1894 4 15×22 1.00 400
MRS. H. M. BARRY, Editor and Publisher.

DECHERD, pop. *850 (J 4); FRANKLIN Co. (S.), pop. ‖20,491. 3 m. N.E. of Winchester. Nash., Chatt. & St. L. R.R. Tel. Exp. Bank.

Tribune.....Thursday.....Democratic..... 1910 8 13×20 1.00
BRAZELTON PRINTING COMPANY, Publishers.

DEER LODGE, pop. *150 (M 2); MORGAN Co. (N.E.C.), pop. ‖11,458. 12 m. N.W. of Wartburg, nearest banking town. Railroad, tel. and exp. sta., Sunbright. Queen & Cresc. R.R. Saw, planing and grist mills, cement block factory. Agricultural district.

News.....Wednesday.....Local..... 1909 4 10×14 .35
DEER LODGE NEWS PUBLISHING COMPANY.

DICKSON, pop. *2,500 (G 2); DICKSON Co. (N.W.C.), pop. ‖19,955. 42 m. W. of Nashville. Nash., Chatt. & St. L. R.R. Tel. Exp. Bank. Manufactures of grain cradles, brooms, axe handles, bricks, wagons, etc. Railroad repair shops, large flour mills, canning factory, concrete works. Several saw mills in vicinity. Farming and grazing district. Normal College.

Dickson County Herald.....Friday.....Democratic..... 1907 8 15×22 1.00 **1,440**
W. L. PINKERTON, Editor and Publisher.

Home Enterprise.....Friday.....Democratic..... 1890 4 18×24 1.00 800
H. C. THOMPSON, Editor and Publisher.

DOVER †, pop. 400 (F 1½); STEWART Co. (N.W.), pop. ‖14,860. On Cumberland R., 103 m. W.N.W. of Nashville. Steamboat traffic. Nearest railroad, tel. and exp. sta., Bear Spring. Tenn. & Cumb. Riv. R.R. Bank. Iron furnaces. Mining region. College.

Courier.....Friday.....Democratic..... 8 13×20 1.00 850
H. C. VINSON, Editor; LEWIS & BRANDON, Publishers.

CIRCULATION: Bold face—sworn. * Detailed statement. ‡ Publisher's report. Plain figures—estimated.
POPULATION: Census of 1900. * Estimated. ‖Census of 1910. † County Seat. ⅛ Size of page.

Estab. Pages. ⅛Size. Sub. Circ.

DRESDEN †, pop. *420 (D 2); WEAKLEY Co. (N.W.), pop. ‖31,929. 22 m. S.E. of Union City. Nash., Chatt. & St. L. R.R. Tel. Exp. Banks. Large flour mill, spoke factory, saw mill, etc. District adapted to the culture of tobacco, cotton, grain, small fruits, berries, etc.

Enterprise ..... Friday ..... Democratic..... 1883 8 18×24 1.00 ‡3,250
J. L. HOLBROOK, Editor and Publisher.

DUNLAP †, pop. *332 (L 4); SEQUATCHIE Co. (S.E.C.), pop. ‖4,202. 28 m. N.N.W. of Chattanooga. Nash., Chatt. & St. L. R.R. Tel. Exp. Bank. Swine and cattle raising district.

Tribune ..... Thursday ..... Democratic..... 1889 4 16×22 1.00 500
J. G. BLALOCK, Editor; BLALOCK BROS., Publishers.

DYER, pop. *1,500 (D 2½); GIBSON Co. (W.), pop. ‖41,680. 7 m. N. of Trenton. Mob. & Ohio R.R. Tel. Exp. Banks. Stave and heading mills, fruit box factory, planing mill, roller mills, grain separator factory, large cotton gins, bottling works, etc.

Reporter ..... Friday ..... Democratic..... 1893 8 13×20 1.00 400
G. W. BOUCHER, Editor and Publisher.

DYERSBURG †, pop. *6,000 (C 2½); DYER Co. (W.), pop. ‖27,721. 75 m. N.N.E. of Memphis. Dyersb. N'thrn; Ill. Cent. R.Rs. Tel. Exp. Banks. Large flour and saw mills, a planing mill, steam cotton gins, machine works, tobacco factories, cotton seed oil mill, wagon, spoke, stave and heading factories, and various other industries. Cotton, corn and small fruits grown in district. Timber abundant.

Dyer County Herald ..... Friday ..... Democratic..... 1893 8-12 15×22 1.00 ‡1,950
JOHN R. & J. D. GREEN, Editors and Publishers.

State Gazette ..... Thursday ..... Ind. Dem ..... 1865 8-12 16×22 1.00 *2,408
J. C. ROGERS & HARVEY A. NELSON, Editors and Publishers.

ELIZABETHTON †, pop. *1,250 (R 2); CARTER Co. (N.E.), pop. ‖19,838. 100 m. E.N.E. of Knoxville. E. Tenn. & West. N. C.; Va. & S'thwest. R.Rs. Tel. Exp. Banks. Grist, saw and woolen mills, chair factory. Iron works in vicinity. Agricultural district.

Tennessee Equity ..... Thursday ..... Ind. Rep ..... 1905 4 18×24 1.00 *3,423
JAMES A. JOHNSON, Editor and Publisher.

ERIN †, pop. *789 (F 2); HOUSTON Co. (N.W.C.), pop. ‖6,224. 28 m. W. S.W. of Clarksville. Louisv. & Nash. R.R. Tel. Exp. Bank. Several stave factories, lumber and shingle mills, a flour mill, machine shop, lime plants, wagon shops, etc. Lumbering district.

Houston County News ..... Friday ..... Democratic..... 1876 8 17×24 1.00 1,200
T. A. MCASKILL, Editor and Publisher.

ERWIN †, pop. *500 (R 2); UNICOI Co. (N.E.), pop. ‖7,201. 14 m. S. of Jonesboro. Car., Clinchfield & Ohio R.R. Tel. Exp. Bank. Large iron deposits, much valuable timber and two mineral springs in vicinity. Agricultural district.

Magnet ..... Wednesday ..... Republican..... 1891 4 15×22 1.00 400
J. F. TONEY, Editor and Publisher.

ETOWAH, pop. *200 (N 4); MCMINN Co. (S.E.), pop. ‖21,046. 8 m. S. of Athens. Louisv. & Nash. R.R. Tel. Exp. Bank.

Enterprise ..... Saturday ..... Local..... 1906 8 17×24 1.00 1,100
T. F. PECK, Editor; CHARLES D. BEVAN, Publisher.

FAYETTEVILLE †, pop. 2,708 (H 4); LINCOLN Co. (S.), pop. ‖25,908. 73 m. S. by E. of Nashville. Nash., Chatt. & St. L. R.R. Tel. Exp. Banks. Flour mills, two planing mills, band saw mill, tobacco and cotton factories, machine shops, tannery, and carriage factory. Farming district.

Lincoln County News ..... Evg. *ex. Sun*..... Democratic..... 1908 4 13×20 2.00 950

Lincoln County News ..... Tues. & Fri..... Democratic..... 1903 8 15×22 1.00 2,400
HENRY C. WATTS, Editor; WATTS & HAGGARD, Publishers.

Observer ..... Thursday ..... Democratic..... 1850 4 22×28 1.00 ‡2,158
N. O. WALLACE'S SONS, Editors and Publishers.

FRANKLIN †, pop. 2,180 (H 3); WILLIAMSON Co. (C.), pop. ‖24,213. 20 m. S. by W. of Nashville. Louisv. & Nash. R.R. Tel. Exp. Banks. Large flour mills, carriage factories, saw mills, cannery and a creamery. Productive agricultural district.

Review-Appeal ..... Thursday ..... Democratic..... 1813 8 15×22 1.00 1,050
GEORGE R. ARMISTEAD, Editor; FRANKLIN PUBLISHING COMPANY.

Williamson County News ..... Thursday ..... Democratic..... 1897 12 11×16 1.00 1,000
R. S. OWEN, Editor and Publisher.

GAINESBORO †, pop. *462 (K 2); JACKSON Co. (N.C.), pop. ‖15,036. On Cumberland R. 75 m. E.N.E. of Nashville. Nearest railroad sta., Double Springs. Tenn. Cent. R.R. Tel. and exp., Cookeville. Banks. Tobacco factory. Agriculture and lumbering.

Sentinel ..... Thursday ..... Democratic ... 1898 4 15×22 .50 700
E. WOODSON TARDY, Editor and Publisher.

GALLATIN †, pop. 2,409 (J 2); SUMNER Co. (N.), pop. ‖25,621. 26 m. N.E. of Nashville. Louisv. & Nash. R.R. Tel. Exp. Banks. Spoke and ice factories, flour mills and other industries. Rich farming country.

Examiner-Tennessean ..... Thursday ..... Democratic..... 1853 8 15×22 1.00 2,600
FRANK W. LEWIS, Editor; EXAMINER-TENNESSEAN PRINTING AND PUBLISHING CO.

Major (Negro) ..... Semi-monthly .. Republican..... 4 15×22 1.00 380
A. C. BANKS, Editor; MAJOR PUBLISHING COMPANY.

Sumner County News ..... Thursday ..... Democratic..... 1897 8 15×22 1.00
EDWARD ALBRIGHT, Editor; GALLATIN PRINTING AND PUBLISHING COMPANY.

GLEASON, pop. *300 (D 2); WEAKLEY Co. (N.W.), pop. ‖31,929. 7 m. S.E. of Dresden. Nash., Chatt. & St. L. R.R. Tel. Exp. Bank. Cotton, tobacco, fruit and wheat shipped.

Weakley County Outlook ..... Friday ..... Democratic..... 1908 4 18×24 1.00
P. M. WARE, Editor; OUTLOOK PUBLISHING COMPANY (Inc.).

GREENEVILLE †, pop. 1,817 (Q 2); GREENE Co. (E), pop. ‖31,083. 56 m. S.W. of Bristol. S'thrn Ry Tel. Exp. Banks. Axle and tobacco factories, four proprietary medicine factories and woolen mills. Iron, grain, stock, and poultry producing district. Greeneville and Tusculum College.

Democrat ..... Thursday ..... Democratic..... 1879 4 20×26 1.00 1,750
OSCAR M. DUGGER, Editor and Publisher.

Rural Searchlight ..... Thursday ..... Republican..... 1905 8 13×20 .75 ‡1,800
A. B. WILSON, Editor; GREENEVILLE PRINTING COMPANY, Publishers.

Sun ..... Thursday ..... Republican..... 1891 4 18×24 1.00 2,300
W. R. LYON, Editor and Publisher.

CIRCULATION: Bold face—sworn. * Detailed statement. ‡ Publisher's report. Plain figures—estimated.
POPULATION: Census of 1900. * Estimated. ‖ Census of 1910. † County Seat. ⅛ Size of page.

								Estab.	Pages.	Size.	Sub.	Circ.
GREENFIELD, pop. *801 (D 2); WEAKLEY Co. (N. W.), pop. ‖31,929. 12 m. S. by W. of Dresden. Ill. Cent. R. R. Tel. Exp. Bank. Truck farming.												
Times	Friday	Democratic						1893	8	13×20	1.00	900
BARTON & BARRY, Editors and Publishers.												
HALLS, pop. *1,000 (C 3); LAUDERDALE Co. (W.), pop. ‖21,105. 15 m. N. by E. of Ripley. Ill. Cent. R.R. Tel. Exp. Bank. Flour and saw mills, cannery and stove factory. Farming, fruit growing and lumbering district.												
Graphic	Thursday	Democratic						1900	8	11×18	1.00	‡800
NEWPORT & COLLEY, Editors and Publishers.												
HARRIMAN, pop. *5,000 (M 2½); ROANE Co. (E.), pop. ‖22,860. 50 m. W. of Knoxville. S'thrn Ry.; Tenn. Cent.; Harriman & N'theast.; Queen & Cresc. R.Rs. Tel. Exp. Banks. Extract plant, tool works, plow and handle factories, cotton mills, tannery, machine shops, planing mills, etc.												
Record	Friday	Republican						1890	8	15×22	1.00	2,900
W. M. FEATHERLY, Editor and Publisher.												
HENDERSON †, pop. *1,500 (D 4); CHESTER Co. (S. W.), pop. ‖9,090. 18 m. S.E. of Jackson. Mob. & Ohio R.R. Tel. Exp. Bank. Farming and fruit growing region.												
Gazette-Era	Friday	Democratic						1888	8	18×24	1.00	‡1,500
E. W. PURDY, Editor and Publisher.												
HENRY, pop. *338 (E 2); HENRY Co. (N.W.), pop. ‖25,434. 9 m. S.E. of Paris. Louisv. & Nash. R.R. Tel. Exp. Bank. Farming district.												
Progress	Friday	Independent						1909	8	13×20	1.00	‡560
J. P. SIMS & SON, Editors and Publishers.												
HOHENWALD †, pop. *500 (F 3½); LEWIS Co. (W.C.), pop. ‖6,033. 15 m. S. by W. of Centreville. Nash., Chatt. & St. L. R.R. Tel. Exp. Bank. Swiss colony.												
Herald	Friday	Democratic						1898	4	13×20	1.00	750
W. L. PINKERTON, Editor and Publisher.												
HUMBOLDT, pop. 2,866 (D 3); GIBSON Co. (W.), pop. ‖41,630. 17 m. N. of Jackson. Mob. & Ohio; Louisv. & Nash. R.Rs. Tel. Exp. Bank. Flour and planing mills, plow and wagon factory, foundry, cotton factory, box factory, etc.												
Courier-Chronicle	Friday	Democratic						1886	8-12	15×22	1.00	900
C. W. ROOKS, Editor; ROOKS BROTHERS, Publishers.												
Southern Horticulturist	Monthly	Horticulture						1909	8	15×22	.50	
ROOKS BROS. COMPANY, Publishers.												
HUNTINGDON †, pop. 1,332 (D 2½); CARROLL Co. (W.), pop. ‖23,971. 107 m. W. by S. of Nashville. Nash., Chatt. & St. L. R.R. Tel. Exp. Bank. Grist mill, saw mill, stave factory, and cotton gin. Cotton staple product, and largely exported.												
Carroll County Democrat	Friday	Democratic						1888	8	15×22	1.00	800
J. B. GILBERT, Editor; HUNTINGDON PUBLISHING COMPANY.												
Tennessee Republican	Friday	Republican						1869	8	15×22	1.00	1,100
R. A. GREENE, Editor and Publisher.												
HUNTSVILLE †, pop. *300 (N 2); SCOTT Co. (N.E.), pop. ‖12,947. 44 m. N.W. of Knoxville. Nearest railroad, tel. and exp. sta., Helenwood. Queen & Cresc. R.R. Bank, Somerset, Ky. Farming, mining and lumbering region. Staves and cucumber bowls made.												
Cumberland Chronicle	Saturday	Republican						1889	4	16×22	1.00	700
JAS. F. BAKER, Editor; CHRONICLE PUBLISHING COMPANY.												
JACKSBORO †, pop. 621 (N 2); CAMPBELL Co. (N.E.), pop. ‖27,387. 28 m. N.W. of Knoxville. S'thrn Ry. (Railroad name, Warwick); Louisv. & Nash. R.R. Tel. Exp. Bank, La Follette.												
Campbell County Citizen	Wednesday	Republican						1905	4	15×22	1.00	
W. R. PETERS, Editor; CITIZEN PUBLISHING COMPANY.												
JACKSON †, pop. 17,193 (D 3); MADISON Co. (W.), pop. ‖39,357. 90 m. E.N.E. of Memphis. Mob. & Ohio; Ill. Cent.; Nash., Chatt. & St. L. R.Rs. Tel. Exp. Banks. Railroad repair shops, several carriage and wagon works, foundries, flour and planing mills, cotton and cotton seed oil mills, cotton compresses, woolen mills, steam engine and boiler works, canning, automobile, plow, heading and skewer, spoke, stave and furniture factories, lumber and veneer plants. Truck, fruit, cotton, corn, stock and poultry raising and dairying. Cotton and grain are largely produced and shipped, about 40,000 bales of cotton compressed and sold yearly. State Experimental College and Farm.												
Christian Index (Negro)	Saturday	Methodist						1867	8	13×20	1.00	
R. T. BROWN, D.D., Editor; —— Publisher.												
Democrat	Morn. *ex. Sun*	Democratic						1909	8	15×22	4.00	
J. M. SIMMONS, Editor and Publisher.												
Sun	Evg. *ex. Sat. & Sun.* & Sun. Morn	Democratic						1887	8	17×22	4.80	✱2,930
E. S. TRUSSELL & SONS, Editors and Publishers.												
JAMESTOWN †, pop. *200 (M 2); FENTRESS Co. (N.E.C.), pop. ‖7,446. 25 m. W. of Rugby. Nearest railroad, tel. and exp. sta., Elgin. Queen & Cresc. R.R. Bank. Timber, oil and coal.												
Fentress County Gazette	Thursday	Republican						1891	4	15×22	1.00	‡850
T. C. SHERMAN & SON, Editors and Publishers.												
JASPER † pop. *902 (K 4); MARION Co. (S.), pop. ‖18,820. 25 m. W. of Chattanooga. Nash., Chatt. & St. L. R.R. Tel. Exp. Bank. Grain leading product of district.												
Statesman-Democrat	Friday	Democratic						1888	8	17×24	1.00	‡850
J. A. DARR, Editor and Publisher.												
JEFFERSON CITY, pop. —— (P 2); JEFFERSON Co. (E.), pop. ‖17,755. 29 m. E.N.E. of Knoxville. S'thrn Ry. Tel. Exp. Bank. Water power, which drives several grist mills. Zinc ore abundant in district, and worked with profit. Woolen mills, creamery, washboard factory, sash, door and blind factory, etc. Carson-Newman College.												
Watchman	Friday	Republican						1876	4	16×22	1.00	900
SAMUEL M. FRAME, Editor and Publisher.												
JELLICO, pop. 1,283 (N 1); CAMPBELL Co. (N.E.), pop. ‖27,387. 66 m. N.N.W. of Knoxville. S'thrn Ry.; Louisv. & Nash. R.R. Tel. Exp. Banks. Coal mined in district and shipped. Timber abundant.												
Advance-Sentinel	Friday	Republican						1891	4	18×24	1.00	1,100
J. T. MOORE, Editor; D. D. SCOTT, Publisher.												

CIRCULATION: Bold face—sworn. ✱ Detailed statement. ‡ Publisher's report. Plain figures—estimated.
POPULATION: Census of 1900. * Estimated. ‖Census of 1910. † County Seat. ⅛ Size of page.

				Estab.	Pages.	Size.	Sub.	Circ.
JOHNSON CITY, pop. 4,645 (R 2); WASHINGTON Co. (N.E.), pop. ‖28,968. 25 m. S.S.W. of Bristol. S'thrn Ry.; Car., Clinchfield & Ohio; E. Tenn. & West. N. C. R.Rs. Tel. Exp. Banks. Foundry and machine shop, tannery, blast furnace, planing mills, veneer works, stave and heading factory, bentwood and hardwood specialties, steam roller mill, etc.								
Comet	Every Morn	Democratic		1910	4	17×24	5.00	
Comet. C. H. LYLE, Editor and Publisher.	Thursday	Democratic		1884	4	18×24	1.00	900
Staff	Evg. *ex. Sun*	Independent		1910	4	18×24	5.00	
Staff. E. M. SLACK, Editor and Publisher.	Tues. & Fri.	Independent		1892	6-8	18×24	1.25	3,150
JONESBORO †, pop. 854 (R 2); WASHINGTON Co. (N.E.), pop. ‖28,968. 98 m. E.N.E. of Knoxville. S'thrn Ry. Tel. Exp. Banks. Wheat, poultry, and evaporated fruit shipped. Large cotton yarn mill. Surrounded by one of the best wheat districts of the state.								
Herald and Tribune. H. C. BEAUCHAMP, Editor and Publisher.	Wednesday	Republican		1869	8	18×24	1.00	900
KENTON, pop. *1,050 (D 2); OBION Co. (N.W.), pop. ‖29,946. 44 m. N. by W. of Jackson. Mob. & Ohio R.R. Tel. Exp. Banks. Farming and grazing district. Flour mills, elevator, barrel stave factory, etc.								
Argus. W. E. GRIMES, Editor and Publisher.	Friday	Democratic		1887	8	13×20	1.00	‡800
KINGSTON †, pop. 548 (N 3); ROANE Co. (E.), pop. ‖22,860. On Tennessee R., 6 m. S.E. of Emory Gap. Nearest railroad, tel. and exp. sta., Harriman. Bank. Iron mining and agricultural district. Wheat, corn, oats and iron shipped.								
Herald. O. T. TINDELL, JR., Editor; KINGSTON HERALD COMPANY, Publishers.	Wednesday	Republican		1906	4	15×22	1.00	
KNOXVILLE †, pop. ‖36,346 (O 2½); KNOX Co. (E.C.), pop. ‖94,187. On Tennessee R., 180 m. E. of Nashville. S'thrn Ry.; Louisv. & Nash. R.R. Tel. Exp. Banks. Center of a highly productive coal and iron mining region. Zinc is also mined, and marble is largely produced, there being more than 30 quarries. Manufactures are extensive, the leading industries being iron works, car works, cotton and woolen mills, car wheel, zinc and lumber works, saddlery and harness factories, and marble mills, one being claimed as the largest in the world. Supply and shipping trade is extensive. University of Tennessee, State Agricultural College, a school for the deaf and dumb and the East Tennessee Insane Asylum. Population including suburbs nearly 60,000.								
American Banner. JAMES M. FREEMAN, Editor and Publisher.	Saturday	Jr.O.U.A.M. & D. of A.		1909	16	11×15	1.00	‡5,500
Business Magazine. CHARLES A. WHITTLE, Editor; BUSINESS MAGAZINE PUBLISHING COMPANY (Inc.).	Monthly	Business		1897	56	10×13	1.00	5,000
East Tennesee News (Negro). EAST TENNESSEE NEWS COMPANY, Publishers.	Saturday	Republican		1909	4	13×20	1.00	
Evening World. GORDON NYE, Editor; WORLD PUBLISHING COMPANY, 713 Gay St.	Evg. *ex. Sun*	Democratic		1910	8	17×24	3.00	
Holston Advocate. HOLSTON PRINTING COMPANY, Publishers.	Wednesday	Methodist		1898	8	10×14	.50	3,000
Independent. GEORGE W. FORD, Editor and Publisher.	Saturday	Labor		1894	8	15×22	1.00	
Industrious Hen. INDUSTRIOUS HEN COMPANY, Publishers.	Monthly	Poultry		1904	56	9×12	.50	‡8,300 SEE ADVT
Journal and Tribune	Every Morn	Republican		1885	8-12	17×24	6.00	∗15,756
	Sunday edition				32	17×24	2.00	19,000
Journal and Tribune. WILLIAM RULE, Editor; JOURNAL AND TRIBUNE COMPANY, Publishers.	Wednesday	Republican		1885	8-12	17×24	.50	SEE ADVT
Orange and White. STUDENTS' ASSOCIATION OF UNIVERSITY OF TENNESSEE, Editors and Publishers.	8 ti. a mo. *dur. Coll. year.*	Collegiate		1906	4	12×20	1.00	‡400
Sentinel	Evg. *ex. Sun*	Democratic		1886	8-16	17×24	4.00	∗13,350
Sentinel. KNOXVILLE SENTINEL COMPANY, Publishers.	Saturday	Democratic		1886	16	17×24	.50	
Tennessee University Magazine. STUDENTS OF THE UNIVERSITY OF TENNESSEE, Editors and Publishers.	Monthly *dur. Coll. year.*	Collegiate		1887	40	6×9	.50	‡300
LA FOLLETTE, pop. 366 (N 2); CAMPBELL Co. (N.E.), pop. ‖27,387. 5 m. N.E. of Jacksboro. S'thrn Ry.; Louisv. & Nash. R.R. Tel. Exp. Bank.								
Press. R. D. DELIUS, Editor and Publisher.	Friday	Democratic		1910	8	15×22	1.00	
LAWRENCEBURG †, pop. 823 (G 4); LAWRENCE Co. (S.), pop. ‖17,569. 74 m. S.S.W. of Nashville. Louisv. & Nash. R.R. Tel. Exp. Bank. Good water power. Four cotton mills. Iron ore mined in district. Fruit and tobacco grown. Mining and manufacturing.								
Lawrence Democrat. CHARLES TRAVIS CRAWFORD, Editor and Publisher.	Tues. & Fri.	Democratic		1884	8	15×22	1.00	900
Lawrence Union. SCHADE BROS., Editors and Publishers.	Thursday	Republican		1886	4	20×24	1.00	600
Times. JOE W. COOPER, Editor; TIMES PRINTING COMPANY, Publishers.	Friday	Republican		1909	8	15×22	1.00	
LEBANON †, pop. 1,956 (J 2); WILSON Co. (C.), pop. ‖25,394. 30 m. E. by N. of Nashville. Nash., Chatt. & St. L.; Tenn. Cent. R.Rs. Tel. Exp. Banks. Manufactures of flour, woolen goods, barrels, lead pencils, etc. Cotton, grain, tobacco, and live stock are largely produced and shipped. Cumberland University (Cumberland Presbyterian), and other educational institutions.								
Banner. LEBANON BANNER PRINTING COMPANY, Publishers.	Thursday	Democratic		1900	8	15×22	1.00	1,200
Democrat. A. A. ADAMS, Editor and Publisher.	Thursday	Democratic		1889	8	15×22	1.00	**2,000**

CIRCULATION: Bold face—sworn. ∗ Detailed statement. ‡ Publisher's report. Plain figures—estimated.
POPULATION: Census of 1900. * Estimated. ‖ Census of 1910. † County Seat. ⅛ Size of page.

								Estab.	Pages.	Size.	Sub.	Circ.
LENOIR CITY, pop. *3,000 (N 3); LOUDON Co. (E.), pop. ‖13,612. 5 m. N.E. of Loudon. S'thrn Ry. Tel. Exp. Banks. Knitting mill, car works, foundry. Grain, fruit and truck.												
News	Thursday	Ind.Rep						1905	4	20×26	1.00	‡1,000
J. D. ELDRIDGE, Editor; NEWS PUBLISHING COMPANY.												
LEWISBURG †, pop. 1,421 (H 3½); MARSHALL Co. (C.), pop. ‖16,872. 50 m. S. of Nashville. Nash., Chatt. & St. L. R.R. Tel. Exp. Banks. Farming, grazing and lumbering section. Exports comprise cotton, grain, bacon and walnut and cedar lumber.												
Marshall Gazette	Tues. & Fri.	Democratic						1871	4	15×22	1.00	1,260
W. K. KERCHEVAL & J. N. MCCORD, Editors and Publishers.												
Tribune	Tues. & Fri.	Democratic						1899	4	13×20	1.00	1,265
W. M. CARTER, Editor and Publisher.												
LEXINGTON †, pop. 1,332 (E 3); HENDERSON Co. (W.), pop. ‖17,030. Abt. 120 m. W.S.W. of Nashville. Nash., Chatt. & St. L. R.R. Tel. Exp. Bank. Several mills. Farming.												
Progress	Friday	Democratic						1884	8	16×20	1.00	700
W. V. BARRY & SONS, Editors and Publishers.												
Republican	Friday	Republican						1898	8	15×22	1.00	‡1,000
FELIX CREASY, Editor and Publisher.												
LIMESTONE, pop. *300 (Q 2); WASHINGTON Co. (N.E.), pop. ‖28,968. 10 m. S.W. of Jonesboro. Un. Pac. R.R. Tel. Exp. Bank. Cannery and flour mill. Grain and tobacco grown.												
Enterprise	Thursday	Independent						1910	4	17×24	1.00	
W. P. PIPER, Editor and Publisher.												
LINDEN †, pop. *330 (F 3); PERRY Co. (W.C.), pop. ‖8,815. 43 m. S. of Waverly. On Tennessee R. Nearest railroad, tel. and exp sta., Perryville. Nash., Chatt. & St. L. R.R. Bank. Iron, phosphate and timber in surrounding district. Grain raising section.												
Mail	Friday	Non-political						1897	4	13×20	1.00	600
JOHN W. & MOLLIE TURNER, Editors and Publishers.												
LIVINGSTON †, pop. *1,000 (L 2); OVERTON Co. (N.C.), pop. ‖15,854. Abt. 95 m. E. by N. of Nashville. Overton Co. R.R. Tel. Exp. Bank. Farming, lumbering and mining.												
Enterprise	Wednesday	Non-political						1891	8	12×18	1.00	‡1,250
ENTERPRISE PRINTERY, Editors and Publishers.												
LOUDON †, pop. 875 (N 3); LOUDON Co. (E.), pop. ‖13,612. On Tennessee R., at head of deep nav., 23 m. S. W. of Knoxville. S'thrn Ry. Tel. Exp. Bank. Marble mill and quarries. Saw mills. Large lumber market. Agricultural and stock raising section.												
Loudon County Record	Thursday	Independent						1886	8	15×22	1.00	800
JOHN H. PARROTT, Editor and Publisher.												
LYNCHBURG †, pop. 417 (J 4); MOORE Co. (S.C.), pop. ‖4,800. 15 m. S. of Shelbyville. Railroad, tel. and exp. sta. Tullahoma. Nash., Chic. & St. L. R.R. Bank. Sash and blind factory, etc.												
Falcon	Friday	Democratic						1884	4	18×24	1.00	900
ROY H. PARKS & A. L. WAGGONER, Editors and Publishers.												
McEWEN, pop. *213 (F 2): HUMPHREYS Co. (N.W.C.), pop. ‖13,908. 9 m. E. of Waverly. Nash., Chatt. & St. L. R.R. Tel. Exp. Bank. Flour mill, stave mill, wood working plant, wagon shops, lumber mill, etc.												
Humphreys County Herald	Friday	Democratic						1895	4	15×22	1.00	600
JOSEPH G. SUTTON, Editor; MCEWEN PRINTING COMPANY, Publishers.												
McKENZIE, pop. 1,266 (D 2); CARROLL Co. (W.), pop. ‖23,971. 11 m. N.W. of Huntingdon. Louisv. & Nash.; Nash., Chatt. & St. L. R.Rs. Tel. Exp. Banks. Grist and planing mills, gin and stove factories.												
Banner	Friday	Democratic						1892	8	15×22	1.00	900
D. A. BURKHALTER, Editor and Publisher.												
McMINNVILLE †, pop. 1,980 (K 3); WARREN Co. (C.), pop. ‖16,534. 70 m. S. E. of Nashville. Nash., Chatt. & St. L. R.R. Tel. Exp. Banks. Spoke and handle factory. Woolen, saw and flour mills in vicinity. Farming, truck growing, fruit and stock raising district. Large lumber market.												
Southern Standard	Saturday	Democratic						1879	8	15×22	1.00	900
R. M. REAMS, Editor and Publisher.												
Warren County Times and New Era	Friday	Democratic						1903	8	15×22	1.00	1,200
BROWN BROS., Editors and Publishers.												
MADISONVILLE †, pop. *650 (N 3½); MONROE Co. (E.), pop. ‖20,716. 42 m. S.W. of Knoxville. Louisv. & Nash. R.R. Tel. Exp. Bank. Flour, saw and knitting mills, woodworking, stave and handle factories, broom factory. Live stock and grain produced in district.												
Democrat	Thursday	Democratic						1893	4-8	15×22	1.00	‡1,250
ELI C. DUNCAN, Editor; E. C. & L. W. DUNCAN, Publishers.												
MANCHESTER †, pop. *1,250 (J 3½); COFFEE Co. (S.C.), pop. ‖15,625. 60 m. S.E. of Nashville. Nash., Chatt. & St. L. R.R. Tel. Exp. Bank. Flour and planing mills, spoke factory, canning factory, etc. Live stock, fruit and grain are produced.												
Coffee County News	Saturday	Democratic						1905	4	18×24	1.00	‡450
CHARLES T. WILSON & HUGH J. DOAK, Editors and Publishers.												
Times	Friday	Democratic						1881	6	18×24	1.00	**1,350**
J. H. ASHLEY, Editor and Publisher.												
MARTIN, pop. 1,780 (D 2); WEAKLEY Co. (N.W.), pop. ‖31,929. 142 m. W. by N. of Nashville. Ill. Cent.; Nash., Chatt. & St. L. R.Rs. Tel. Exp. Bank. Flour and planing mills, etc.												
Baptist Builder	Wednesday	Baptist						1903	8	11×16	1.00	2,100
BAPTIST BUILDER PUBLISHING COMPANY.												
Mail	Friday	Democratic						1886	8	15×22	1.00	‡1,500
T. L. TURNER, Editor; CAYCES & TURNER, Publishers.												
Primitive Baptist	Tuesday	Prim. Bapt						1886	16	9×13	1.25	**9,257** SEE ADVT
C. H. CAYCE, Editor; CAYCES & TURNER, Publishers.												
Youth's Guardian Friend	Monthly	Juvenile						1901	32	6×10	.50	‡3,500
O. F. CAYCE, Editor; CAYCES & TURNER, Publishers.												

CIRCULATION: Bold face—sworn. * Detailed statement. ‡ Publisher's report. Plain figures—estimated.
POPULATION: Census of 1900. * Estimated. ‖ Census of 1910. † County Seat. ⅛ Size of page.

			Estab.	Pages.	Size.	Sub.	Circ.
MARYVILLE†, pop. *1,680 (O 3); BLOUNT CO. (S.E.), pop. ‖20,809. 16 m. S. of Knoxville. S'thrn Ry.; Louisv. & Nash. R.R. Tel. Exp. Banks. Three flour and two saw mills, one woolen mill, coffin and spoke and handle factories. Maryville College (Presbyterian) and the Freedman's College.							
Enterprise	Thursday	Independent	1906	4	15×22	1.00	500
JOHN A. EVERETT, Editor and Publisher.							
Times	Friday	Republican	1884	8	15×22	1.00	900
W. CLYDE GODDARD, Editor; A. GODDARD & SONS, Publishers.							
MEDINA, pop. *500 (D 3); GIBSON CO. (W.), pop. ‖41,630. 15 m. S.E. of Trenton. Ill. Cent. R.R. Tel. Exp. Bank. Flour mill, stave factory.							
Herald	Friday	Democratic	1903	4	15×22	1.00	500
G. B. DAWS, Editor and Publisher.							
MEMPHIS†, pop. ‖131,105 (A 4); SHELBY CO. (Ex.S.W.), pop. ‖191,489. On Mississippi R., 209 m. W.S.W. of Nashville. A railroad center, having the Ill. Cent.; Louisv. & Nash.; S'thrn Ry. and six other railroads. Tel. Exp. Banks. The river here is deep enough to float the largest vessels and the shipping trade is very large. Leading inland cotton market and large producer of cotton seed oil and oil products. Large lumber market. Manufactures are extensive. Several large foundries, carriage and wagon factories, saw and planing mills and many other manufacturing industries.							
Baptist Herald	Saturday	Baptist		8	16×22	1.00	
JOSEPH CLARK, Editor; MEMPHIS BAPTIST HERALD PUBLISHING CO., 565 Auction St.							
Bluff City News (Negro)	Saturday	Republican	1902	8	15×22	1.50	750
KING I. CHAMBERS, Editor; NEWS PUBLISHING COMPANY, 403 Beale Ave.							
Builders' Exchange Forum	Monthly	Building	1906	20	9×12	1.00	‡4,480
SAMUEL P. WALKER, Editor; BUILDERS' EXCHANGE FORUM, Pubs., 418 Scimitar Bldg.							
Catholic Journal of the New South	Saturday	Catholic	1882	8	15×22	2.00	2,750
MISS MARTINA SHEA, Editor; MRS. JOHN J. SHEA, Publisher, Main & Jefferson Sts.							
Civic Affairs	Saturday	Municipal Managem't.	1908	12	10×14	2.00	
H. W. BRENNAN, Editor; CIVIC AFFAIRS PUBLISHING COMPANY, 44 Byrd Bldg.							
Colored Citizen (Negro)	Saturday	Republican	1900	8	15×22	1.50	
W. H. MELTON, Editor; CITIZEN PUBLISHING COMPANY, 198 S. Second St.							
Commercial Advocate	Saturday	Non-political	1886	8	17×24	1.00	750
PATRICK BOYLE, Editor and Publisher, 203 Poplar St.							
Commercial Appeal	Every Morn	Democratic	1840	12-20	18×22	6.00	
Net circ. of above pub'n, as audited by American Newspaper Annual and Directory,							**50,445**
Commercial Appeal	Sunday	Democratic	1840	48-56	18×22	1.50	
Net circ. of above pub'n, as audited by American Newspaper Annual and Directory,							**76,063**
Commercial Appeal	Tuesday	Dem. & Agric.	1840	10-12	18×22	.50	*93,800 SEE ADVT
COMMERCIAL PUBLISHING COMPANY.							
Commonwealth	Saturday	Labor	1908	8	15×22	1.00	‡1,800
JOHN T. SHEATS, Editor and Publisher.							
Deutsche Zeitung (German)	Saturday		1887	8	18×24	2.50	
LOUIS G. FRITZ, Editor and Publisher, 16 Adams St.							
Elkdom	Monthly	Elks	1905	36	7×10	1.00	
M. W. CONNOLLY & J. D. CELLA, Editors; ELKDOM PUBLISHING CO., Scimitar Building.							
Harpoon	Saturday	Labor&Good Government.	1909	8	15×22	1.00	
K. C. ADAMS, Editor; HARPOON PUBLISHING CO., 21 Southern Express Bldg.							
Herald	Wednesday	Democratic	1895	8	17×24	1.00	900
A. L. ROWE, Editor and Publisher, 149 Poplar St.							
Jewish Spectator — *dated at New Orleans, La., also*	Friday	Jewish	1885	8-10	13×20	2.00	**12,600** SEE ADVT
RABBI M. SAMFIELD, Editor and Publisher, 125 Jefferson Ave.							
Journal of Commerce	Monthly	Commercial	1904	28	10×13	1.00	
JOURNAL OF COMMERCE PUBLISHING COMPANY, Goodwyn Institute Building.							
Lumber and Cooperage News	Semi-monthly	Lumber & Cooperage	1907	20	10×14	2.00	‡1,500
C. B. JOHNSTON, Editor; LUMBER AND COOPERAGE NEWS PUB. CO., 392 S. Main St.							
Medical Monthly	Monthly	Medical	1881	56	6×9	1.00	2,250
MEMPHIS MEDICAL MONTHLY PUBLISHING COMPANY, Continental Bank Building.							
Men and Women	Monthly	Literary	1909	100	7×10	.30	
GEORGE WICKS BUCHANAN, Editor; MEN AND WOMEN PUBLISHING COMPANY (Inc.), 66-70 North Main St.							
National Union Farmer	Wednesday	Farm. Union	1906	4	15×22	1.00	
FARMERS UNION PRINTING COMPANY, Editors and Publishers, 365 N. Main St.							
News Scimitar	Evg. *ex. Sun*	Independent	1881	12	17×24	7.50	27,500 SEE ADVT
GILBERT D. RAINE, Editor; MEMPHIS NEWS SCIMITAR COMPANY, Publishers.							
Planters Journal	Monthly	Agricultural		16	10×14	.25	9,000
HUGH L. BEDFORD & L. JONES, Editors; PLANTERS JOURNAL PUBLISHING COMPANY, Goodwyn Institute Building.							
Press	Evg. *ex. Sun*	Independent	1906	8	17×22	3.00	*10,350
R. B. YOUNG, Editor; MEMPHIS PRESS, Publishers, 95 Hernando St.							
Shelby County Democrat	Saturday	Democratic	1890	8	15×22	1.00	‡4,200
C. B. JOHNSTON, Editor; C. B. JOHNSTON & CO., Publishers, 392-94 S. Main St.							
Signal (Negro)	Friday	Religious	1901	4	15×22	1.00	
REV. T. O. FULLER, Editor; SIGNAL PUBLISHING COMPANY.							
Skeleton Closet	Monthly	Jewish Soc	1905	12	10×14	.75	
ARTHUR J. ZELLNER, Editor; HARRY SLAGER, Publisher, 820 Memphis Trust Bldg.							
Southern Farm Advocate	Thursday	Agricultural	1902	16	12×17	.50	SEE ADVT
SOUTHERN FARM ADVOCATE PUBLISHING COMPANY, 312 Scimitar Building.							
Southern Liquor Journal	Monthly	Trade	1904	40	9×12	2.50	1,500
SOUTHERN LIQUOR JOURNAL COMPANY, 392-94 S. Main St.							

Continued on next page.

CIRC.: Bold face—sworn or A.N.A.&D.Audit. *Detailed statem'nt. †Publisher's report. Plain figures—estimated.
POPULATION: Census of 1900. *Estimated. ‖Census of 1910. †County Seat ⅋Size of page.

			Estab.	Pages.	Size.	Sub.	Circ.
MEMPHIS † (*Continued*)							
Südliches Post-Journal (Ger.)	Saturday	Independent ..	1875	8	15×22	2.00	
LOUIS G. FRITZ, Editor and Publisher, 177 Main St.							
Times	Sunday	Independent ..	1899	8-16	15×22	3.00	3,200
MARION T. BOSWELL, Publisher, Times Building.							
Tri-State Merchant	Monthly	Groceries & Dry Goods ..	1908	40	9×12	1.00	1,750
H. D. MANN, Ed.; TRI-STATE MERCHANT PUBLISHING CO. (Inc.), Business Men's Club Bldg.							
MILAN, pop. 1,682 (D 3); GIBSON Co. (W.), pop. ‖41,680. 23 m. N. of Jackson. Ill. Cent.; Louisv. & Nash. R.Rs. Tel. Exp. Banks. Carriage and wagon works, flour mills, saw and planing mills, excelsior factory, gins, etc. Cotton, grain, tobacco and fruit raised.							
Exchange	Saturday	Democratic	1874	8	15×22	1.00	800
CHARLES A. WADE, Editor; WADE & TRAVIS, Publishers.							
MONTEREY, pop. *1,800 (L 2); PUTNAM Co. (N.E.C.), pop. ‖20,023. 14 m. E.S.E. of Cookville. Tenn. Cent. R.R. Tel. Exp. Bank.							
News	Friday	Non-partisan..	1908	8	15×22	1.00	
CHARLES A. ROBINSON, Editor and Publisher.							
MORRISTOWN †, pop. 2,973 (P 2); HAMBLEN Co. (E.), pop. ‖13,650. 42 m. N.E. of Knoxville. S'thrn Ry. Tel. Exp. Banks. Flour mills, trunk factories, woolen mills, lumber mills, broom factory. Farming section.							
Gazette	Wednesday	Democratic	1866	4	20×26	1.00	850
JOHN E. HELMS, JR., Editor and Publisher.							
Republican	Friday	Republican	1893	8-12	15×22	1.50	‡2,530
REPUBLICAN PUBLISHING COMPANY (Inc.).							
Sun	Thursday	Republican	1908	8	13×20	1.00	‡1,525
E. M. HARDY, Editor; HARDY PRINTING COMPANY, Publishers.							
MOUNTAIN CITY †, pop. *249 (S 2); JOHNSON Co. (Ex.N.E.), pop. ‖13,191. 28 m. S. of Abingdon, Va. Laurel; Va. & S'thwest. R.R. Tel. Exp. Bank. Farming and grazing.							
Tennessee Tomahawk	Thursday	Republican	1882	4	16×22	1.00	700
TOMAHAWK COMPANY, Publishers.							
MOUNT PLEASANT, pop. 2,007 (G 3½); MAURY Co. (S.W.C.), pop. ‖40,456. 11 m. S.W. of Columbia. Louisv. & Nash. R.R. Tel. Exp. Banks. Fertilizer factory. Grain and potatoes grown.							
Record	Tues. & Fri.	Non-partisan..	1906	4-8	16×22	1.00	‡900
E. L. GREGORY, Editor; M. B. YOUNG, Publisher.							
MURFREESBORO †, pop. 3,999 (J 3); RUTHERFORD Co. (C.), pop. ‖33,199. 30 m. S.E. of Nashville. Nash., Chatt. & St. L. R.R. Tel. Exp. Banks. Saw, flour and grist mills, tanneries, cedar ware and canning factories, cotton gin works, etc. Cotton, fruit and produce raised.							
Home Journal	Friday	Democratic	1890	8-12	18×24	1.50	2,000
L. J. BURGDORF, Editor and Publisher.							
News-Banner	Thursday	Democratic	1866	8	15×22	1.00	
C. C. HENDERSON, Editor and Publisher.							
Rutherford Reporter	Friday	Democratic	1906	8	15×22	1.00	1,000
JOHN B. EARTHMAN Editor and Publisher.							
NASHVILLE †, pop. ‖110,364 (H 2); DAVIDSON Co. (N.), pop. ‖149,478. The State Capital. On Cumberland R., 206 m. S.W. of Lexington, Ky. Tenn. Cent.; Louisv. & Nash.; Nash., Chatt. & St. L. R.Rs. Tel. Exp. Banks. Important manufacturing city, having large lumber and phosphate producing industries, boot and shoe production, flour, cotton and woolen mills, cracker and candy works and many smaller industries. The leading hardwood, and the fourth general lumber market of the United States. Large river commerce. University of Tennessee, Vanderbilt University and other educational institutions, an Insane Hospital, School for the Blind, State Penitentiary, State Normal School, etc.							
Advanced Quarterly	Quarterly	Bapt. S. S.	1887	32	6×9	.08	200,000
BAPTIST SUNDAY SCHOOL BOARD, Publishers.							
Anzeiger des Südens (German)	Saturday	Independent ..	1880	10	18×24	2.25	‡1,300
WM. B. FISCHER, Editor and Publisher, 329½ Cherry St.							
Banner	Evg. *ex. Sun*	Independent ..	1876	10-16	17×24	5.00	✱**40,400**
	Saturday edition			24-36			
G. H. BASKETTE, Editor; BANNER PUBLISHING COMPANY, 313 Church St.							
Baptist and Reflector	Thursday	Baptist	1836	16	11×16	2.00	**6,092** SEE ADVT
EDGAR E. FOLK, D.D., Editor; BAPTIST PUBLISHING COMPANY.							
Baptist Boys and Girls	Monthly *in wkly parts*	Baptist Juv.	1904	16	10×14	.32	
SUNDAY SCHOOL BOARD OF SOUTHERN BAPTIST CONVENTION, Editors and Publishers.							
B. Y. P. U. Quarterly	Quarterly	Baptist	1901	32	6×9	.40	8,000
SUNDAY SCHOOL BOARD OF SOUTHERN BAPTIST CONVENTION, 167 N. Cherry St.							
Bible Class Quarterly	Quarterly	Bapt. S. S.	1902	40	7×9	.16	37,500
SUNDAY SCHOOL BOARD OF SOUTHERN BAPTIST CONVENTION, 167 N. Cherry St.							
Christian Advocate	Friday	Methodist	1832	32	9×13	2.00	16,000 SEE ADVT
THOMAS N. IVEY, Editor; SMITH & LAMAR, Publishers, 810 Broadway.							
Clarion (Negro)	Saturday	Republican	1902	4	11×16	1.00	3,000
CLARION PRINTING COMPANY, Publishers.							
Confederate Veteran	Monthly	Confed. Vets.	1893	48	8×11	1.00	✱**20,833**
S. A. CUNNINGHAM, Editor and Publisher, Methodist Publishing House.							
Convention Teacher	Monthly	Baptist		46	6×9	.48	20,000
I. J. VAN NESS, D.D., Ed.; S. S. BOARD OF SOUTHERN BAPTIST CONVENTION, Publishers.							
Cumberland Presbyterian	Thursday	Cumb. Presb.	1840	24	8×13	1.50	✱**10,051** SEE ADVT
REV. J. L. HUDGINS, Ed.; CUMBERLAND PRESBYTERIAN PUB. HOUSE, 150 Fourth Ave., N.							
Dental Headlight	Quarterly	Dental	1879	48	6×9	.50	1,400
MORRISON BROS., Publishers, 212 North Summer St.							
Dixie Miller	Monthly	Milling	1894	76	9×12	1.00	
DIXIE MILLER COMPANY, Publishers, 150 Fourth Ave., N.							

Continued on next page.

CIRCULATION: Bold face—sworn. ✱ Detailed statement. ‡ Publisher's report. Plain figures—estimated.
POPULATION: Census of 1900. * Estimated. ‖ Census of 1910. † County Seat. ½ Size of page.

NASHVILLE† (*Continued*)

			Estab.	Pages.	Size.	Sub.	Circ.
Epworth Era	Thursday	Methodist	1894	24	9×13	1.00	22,000 SEE ADVT
REV. H. M. DUBOSE, D.D., Editor; SMITH & LAMAR, Publishers, 810 Broadway.							
Exhaust	Monthly	Motoring	1910	18	8×11	.50	
EXHAUST PUBLISHING COMPANY, 204 Stahlman Building.							
Fisk Herald (Negro)	Monthly	Collegiate	1883	24	8×10	.50	250
LITERARY SOCIETIES AND CLUBS OF FISK UNIVERSITY, Editors and Publishers.							
Go Forward	Monthly	Methodist	1901	24	8×12	.25	‡19,000
W. R. LAMBRUTH and Associates, Editors; BOARD OF MISSIONS OF THE METHODIST EPISCOPAL CHURCH, South, Publishers.							
Gospel Advocate	Thursday	Christian	1855	32	8×11	1.50	**13,064** SEE ADVT
D. LIPSCOMB and Associates, Eds.; McQUIDDY PRINTING CO., Pubs., 317-19 Fifth Ave., N.							
Gospel Intermediate Quarterly	Quarterly	Christian		32	5×8	.25	18,000
McQUIDDY PRINTING COMPANY, Publishers, 232 N. Market St.							
Gospel Quarterly	Quarterly	Christian		64	5×8	.50	20,000
McQUIDDY PRINTING COMPANY, Publishers, 232 N. Market St.							
Home Department Quarterly	Quarterly	Meth. S. S.		32	6×9	.25	30,000
SMITH & LAMAR, Publishers, 810 Broadway.							
Hustler	Thursday ..... *dur. Coll. year*	Collegiate	1889	6	13×19	2.00	200
VANDERBILT ATHLETIC ASSOCIATION, Publishers.							
Intermediate Quarterly	Quarterly	Methodist	1887	32	5×8	.15	275,000
SMITH & LAMAR, Publishers, 810 Broadway.							
Intermediate Quarterly	Quarterly	Baptist S. S.		32	6×8	.08	140,000
SUNDAY SCHOOL BOARD SOUTHERN BAPTIST CONVENTION, 167 N. Cherry St.							
Journal of Medicine and Surgery	Monthly	Medical	1851	48	6×9	1.00	‡1,000
C. S. BRIGGS, M. D., Editor and Publisher, Cor. Second Ave. and Union St.							
Kind Words	Monthly *in wkly parts.*	Baptist		32	11×15	.50	
SUNDAY SCHOOL BOARD OF SOUTHERN BAPTIST CONVENTION, Editors and Publishers.							
Labor Advocate	Friday	Labor	1902	4	15×22	1.00	
A. E. HILL, Editor; LABOR ADVOCATE PUBLISHING COMPANY, 313½ Cedar St.							
Living Water	Thursday	Undenom	1891	16	11×15	1.00	*No adv.*
J. O. McCLURKAN, Editor; PENECOSTAL MISSION PUBLISHING COMPANY.							
Merchant and Manufacturer	Monthly	Commercial	1895	70	9×12	1.00	✱**8,000**
ROBERT L. BURCH, Editor; MERCHANT AND MANUFACTURER PUBLISHING COMPANY (Inc.), American Building.							
Methodist Review	Quarterly	Methodist		158	6×9	2.00	1,600
JNO. J. TIGERT, LL. D., Editor; SMITH & LAMAR, Publishers, 810 Broadway.							
Midland Methodist	Wednesday	Methodist	1871	16	11×15	1.00	7,023
T. C. SCHULER, Editor; O. W. PATTON, Publisher.							
Missionary	Monthly	Presb. Miss.	1903	70	7×10	.75	✱12,000
EXECUTIVE COMMITTEE OF FOREIGN MISSIONS OF THE PRESBYTERIAN CHURCH IN THE UNITED STATES, Publishers.							
National Baptist Union (Negro)	Saturday	Baptist	1899	16	11×16	1.00	15,000
E. W. D. ISAAC, D.D., Editor; NATIONAL BAPTIST PUBLISHING BOARD.							
Presbyterian Advance	Thursday	Presb. U.S.A.	1910	32	9×13	2.00	
JAMES E. CLARKE, D.D., Editor; ADVANCE PUBLISHING COMPANY, 415 Church St.							
Primary Quarterly	Quarterly	Baptist S. S.	1887	32	6×8	.08	140,000
BAPTIST SUNDAY SCHOOL BOARD, Publishers.							
Progressive Teacher	Monthly *ex. July & Aug.*	Educational	1895	68	8×11	1.00	‡14,600
CLAUDE J. BELL, Editor and Publisher, 20 Cumberland Presbyterian Building.							
Senior Quarterly	Quarterly	Meth. S. S.		32	6×9	.25	300,000
JAMES ATKINS, D.D., Editor; SMITH & LAMAR, Publishers, 810 Broadway.							
Southern Agriculturist	Semi-monthly	Agricultural	1869	24	10×14	.50	✱**77,420** SEE ADVT
SOUTHERN AGRICULTURIST COMPANY, Publishers, 150 Fourth Ave., N.							
Southern Lumberman	Saturday	Trade	1881	112	11×14	3.00	✱**6,679**
DAN. W. BAIRD, Editor; BAIRD-COWAN PUBLISHING COMPANY, First National Bank Bldg.							
Southern Medical Journal	Monthly	Medical	1908	84	8×11	2.00	
J. A. WITHERSPOON, M.D., Editor; SOUTHERN MEDICAL JOURNAL COMPANY, Pubs.							
Southern Poultry Magazine	Monthly	Poultry	1906	16	9×12	.50	
JOHN A. MURKIN, JR., Editor and Publisher.							
Southern Practitioner	Monthly	Medical	1879	64	6×9	1.00	‡7,349
DEERING J. ROBERTS, M.D., Editor and Publisher, 420½ Union St.							
Sunday School Magazine	Monthly	Methodist	1871	64	6×9	.60	55,000
E. B. CHAPPELL, D.D., Editor; SMITH & LAMAR, Publishers, 810 Broadway.							
Superintendent's Quarterly	Quarterly	Bapt. S. S.	1905	56	7×10	.40	
SUNDAY SCHOOL BOARD OF SOUTHERN BAPTIST CONVENTION, Editors and Publishers.							
Taylor-Trotwood Magazine	Monthly	Literary	1905	164	7×10	1.50	
ROBERT L. TAYLOR & JOHN TROTWOOD MOORE, Editors; TAYLOR-TROTWOOD PUBLISHING COMPANY (Inc.), Vanderbilt Law Building.							
Tennessean and American	Every Morn	Democratic	1907	10-12	17×22	5.00	
DOUGLAS ANDERSON, Ed.; TENNESSEE PUBLISHING CO., Cor. Church St. & Eighth Ave.							
Tennessee Mason	Monthly	Masonic	1892	16	10×13	.50	‡3,500
W. H. BUMPUS, Editor and Publisher, 715 Woodland St.							
Vanderbilt Observer	Monthly *dur. Coll. year.*	Collegiate	1877	64	6×9	1.00	300
LITERARY SOCIETIES OF VANDERBILT UNIVERSITY, Editors and Publishers.							
Visitor	Sunday	Meth. S. S.	1854	8	10×14	.60	100,000 SEE ADVT
E. B. CHAPPELL, D.D., Editor; SMITH & LAMAR, Publishers, 810 Broadway.							
Watchman	Monthly	Catholic	1891	52	7×9	.75	
L. A. SMITH, Editor; SOUTHERN PUBLISHING ASSOCIATION, 2123 Twenty-fourth Ave., N.							
Woman's Missionary Advocate	Monthly	Methodist	1880	32	7×10	.50	*No adv.*
MRS. FRANK A. BUTLER, Editor; SMITH & LAMAR, Publishers, 346 Public Sq.							

CIRCULATION: Bold face—sworn. ✱ Detailed statement. ‡ Publisher's report. Plain figures—estimated.
POPULATION: Census of 1900. * Estimated. ‖ Census of 1910. † County Seat. ⅛ Size of page.

Estab. Pages. ⅛Size. Sub. Circ.

NEWBERN, pop. 1,433 (C 2); DYER Co. (W.), pop. ‖27,721. 10 m. N. E. of Dyersburg. Ill. Cent. R.R. Tel. Exp. Bank. Flour and lumber mills. Cotton growing and farming district. Large training school.

Tennesseean ..... Friday ..... Democratic..... 1888 8 17×24 1.00 ‡900
W. W. GLASS, Editor and Publisher.

NEWPORT †, pop. *2,250 (P 2½); COCKE Co. (E.), pop. ‖19,399. 60 m. E. of Knoxville. S'thrn Ry. Tel. Exp. Bank. Cotton and flour mills, tannery, lumber. Farming and poultry district.

Plain Talk ..... Thursday ..... Independent .. 1900 8 18×24 1.00 1,050
BRUCE I. SUSONG, Editor and Publisher.

Times ..... Wednesday ..... Democratic..... 1895 4 18×24 1.00 ‡1,500
T. H. CAMPBELL, Editor and Publisher.

NEW TAZEWELL, pop. *350 (O 2); CLAIBORNE Co. (N.E.), pop. ‖23,504. 2 m. fr. Tazewell, nearest banking town. S'thrn Ry. Tel. Exp. Tomato cannery. Wheat, live stock, fruit and truck grown.

East Tennessee Times-Journal..... Friday ..... Republican..... 1901 4 17×24 1.00
MICHAEL L. CROWLEY, Editor and Publisher.

OAKDALE, pop. *200 (M 2½); MORGAN Co. (N.E.C.), pop. ‖11,458. 3 m. N. of Harriman, nearest banking town. Queen & Cresc. R.R. Tel. Exp.

Dispatch ..... Friday ..... Republican..... 1910 4 15×22 1.00
MILTON J. WALKER, Editor and Publisher.

OBION, pop. 1,034 (C 2); OBION Co. (N.W.), pop. ‖29,946. 18 m. S.S.W. of Union City. Ill. Cent. R.R. Tel. Exp. Bank. Lumber, corn, wheat leading products. Foundry and machine shop.

Obion County Enterprise ..... Thursday ..... Democratic..... 1910 8 15×22 1.00
BAIRD BROS., Editors and Publishers.

OLIVER SPRINGS, pop. *643 (N 2⅓); ROANE Co. (E.), pop. ‖22,860. 17 m. N.E. of Kingston. Louisv. & Nash. R.R.; S'thrn Ry. Tel. Exp. Bank. Canning, bottling and fire brick works. Farming, lumbering, mining and stock raising district.

Tri-County Times ..... Friday ..... Independent .. 1909 4 15×22 1.00
J. C. WEBSTER, Editor and Publisher.

OOLTEWAH †, pop. *500 (L 4½); JAMES Co. (S.E.), pop. ‖5,210. 14 m. E. of Chattanooga. S'thrn Ry. Tel. Exp. Bank. Powder and lime works. Grain, fruit, etc.

James County Times ..... Thursday ..... Independent .. 1904 4 13×20 1.00 ‡550
GEORGE W. & GEORGE E. GATES, Editors and Publishers.

PARIS †, pop. 2,018 (E 2); HENRY Co. (N.W.), pop. ‖25,434. 131 m. N.E. of Memphis. Louisv. & Nash.; Nash., Chatt. & St. L. R.Rs. Tel. Exp. Banks. Tobacco is grown very extensively in the surrounding country, and several stemmeries are in operation. Cotton and grain are also raised. Flour mills, two planing mills, stave mill, spoke and handle factory, brick plants, clay mines, etc. Railroad machine shops.

Headlight (Negro) ..... Saturday ..... Republican..... 1910 6 13×20 1.00
B. F. HARRIS & J. H. THOMPSON, Editors and Publishers.

Parisian ..... Friday ..... Democratic..... 1895 8 22×28 1.00 1,743
CHAS. T. CRAWFORD, Editor; PARISIAN PUBLISHING COMPANY.

Post-Intelligencer ..... Friday ..... Democratic..... 1866 8-12 15×22 1.00 ‡3,300
JOHN R. RISON, Editor and Publisher.

PARSONS, pop. *500 (E 3); DECATUR Co. (W.), pop. ‖10,093. 17 m. E. of Lexington. Nash., Chatt. & St. L. R.R. Tel. Exp. Bank.

Journal ..... Thursday ..... Local..... 1905 4 15×22 1.00
A. L. AUSTIN, Editor and Publisher.

PERYEAR, pop. *300 (E 2); HENRY Co. (N.W.), pop. ‖25,434. 12 m. N.N.E. of Paris. Nash., Chatt. & St. L. R.R. Tel. Exp. Bank. Grain and tobacco grown.

Home Advocate ..... Semi-monthly .. Non-political.. 1909 8 11×16 .50
L. D. SUMMERS, Editor; SUMMERS BROTHERS, Publishers.

PIKEVILLE †, pop. *250 (L 3); BLEDSOE Co. (S.E.C.), pop. ‖6,329. 15 m. N.W. of Dayton. Nash., Chatt. & St. L. R.R. Tel. Exp. Banks. Farming and fruit growing. Coal mining.

Banner ..... Friday ..... Republican..... 1891 4 15×22 1.00 325
T. J. SULLIVAN, Editor and Publisher.

PORTLAND, pop. *600 (J 1); SUMNER Co. (N.), pop. ‖25,621. 14 m. N.W. of Gallatin. Louisv. & Nash. R.R. Tel. Exp. Bank. Flour and lumber mills, tobacco factory. Tobacco, fruit and grain growing district.

Herald ..... Friday ..... Independent .. 1909 8 13×20 1.00
F. O. WALLACE & SON, Editors and Publishers.

PULASKI †, pop. 2,838 (H 4); GILES Co. (S.), pop. ‖32,629. 81 m. S. of Nashville. Louisv. & Nash. R.R. Tel. Exp. Banks. Machine shops, two tanneries, planing and flour mills, two creameries, ice factories, etc. Farming and stock raising district.

Citizen ..... Thursday ..... Democratic..... 1854 8 15×22 1.00 1,400
W. B. ROMINE, Editor and Publisher.

Giles County Record ..... Thursday ..... Democratic..... 1894 8 17×24 1.00 1,600
W. F. MARTIN, Editor; W. F. MARTIN & Co., Publishers.

RIPLEY †, pop. 1,640 (B 3); LAUDERDALE Co. (W.), pop. ‖21,105. 56 m. N.N.E. of Memphis. Ill. Cent. R.R. Tel. Exp. Bank. Farming and lumbering section. Several saw and planing mills, cotton gins, etc.

Lauderdale County Enterprise..... Friday ..... Democratic..... 1885 8 17×24 1.00 1,680
CAMPBELL & HEDGEPETH, Editors and Publishers.

News ..... Friday ..... Democratic..... 1871 8 15×22 1.00 **1,200**
T. M. SPARKS, Editor; J. L. SPARKS & Co., Publishers.

ROCKWOOD, pop. 2,899 (M 3); ROANE Co. (E.), pop. ‖22,860. 60 m. W.S.W. of Knoxville. Queen & Cresc.; Tenn. Cent. R.Rs. Tel. Exp. Bank. Three large iron furnaces, hosiery and lumber mills. Iron ore and coal occur in the vicinity.

Times ..... Thursday ..... Republican..... 1880 8 15×22 1.00 900
ROBERT P. SULTE, Editor and Publisher.

CIRCULATION: Bold face—sworn. * Detailed statement. ‡ Publisher's report. Plain figures—estimated.
POPULATION: Census of 1900. * Estimated. ‖ Census of 1910. † County Seat. ⅛ Size of page.

	Estab.	Pages.	⅛Size.	Sub.	Circ.
ROGERSVILLE†, pop. 1,386 (P 2); HAWKINS Co. (N.E.), pop. ‖23,587. 50 m. E.N.E. of Knoxville. S'thrn Ry. Tel. Exp. Banks. Quarries of the fine variegated marble of East Tennessee. Grain and live stock raised in district.					
Hawkins County Appeal ..... Monthly ..... Educational... G. S. STANSILL, Publisher.	1908	6	9×13	.25	*625
Herald ..... Wednesday ..... Republican..... JAMES A. HOLSTON, Editor; HERALD PUBLISHING COMPANY.	1886	4	20×26	1.00	‡975
Review ..... Thursday ..... Democratic..... GEORGE A. SMITH, Editor; JOHN B. ALLENDER, Publisher.	1885	4	18×24	1.00	500
Star ..... Wednesday ..... Republican..... J. WESLEY BROWN, Editor; STAR COMPANY, Publishers.	1893	4	18×24	1.00	550
RUSKIN, pop. *200 (F 2); DICKSON Co. (N.W.C.), pop. ‖19,955. 12 m. S.W. of Charlotte. Railroad, tel. and exp. sta., Tennessee City. Nash., Chatt. & St. L. R.R. Bank, McEwen. Farming district. Ruskin-Cove College.					
Riches ..... Monthly ..... {Mental / Science} E. W. DODGE, Editor and Publisher.		4	16×22	.25	
Searchlight ..... Monthly ..... Non-political.. R. J. KELLY, Editor; SEARCHLIGHT PRINTING COMPANY, Publishers,	1905	8	11×15	.35	
RUTHERFORD, pop. 677 (D 2); GIBSON Co. (W.), pop. ‖41,630. 11 m. N. of Trenton. Mob. & Ohio R.R. Tel. Exp. Bank. Manufactures of cotton gins, wagons, flour, lumber, etc. Cotton principal article of export.					
Register ..... Friday ..... Democratic..... H. W. WILLIAMS, Editor and Publisher.	1889	8	13×20	1.00	500
SAVANNAH†, pop. *1,087 (E 4); HARDIN Co. (S.), pop. ‖17,521. On Tennessee R., abt. 100 m. S.W. of Nashville. Steamboat communication with river towns. Tel. Exp. Banks. Steam saw and a planing mill. Grain, stock, cotton raising and lumbering country.					
Courier ..... Friday ..... Non-political.. W. O. MANGUM, Editor and Publisher.	1885	8	15×22	1.00	‡780
SCOTTS HILL, pop. *400 (E 3½); HENDERSON Co. (W.), pop. ‖17,030. 14 m. S.E. of Lexington, nearest railroad, tel., and exp. sta. Nash., Chatt. & St. L. R.R. Bank. Corn, cotton, live stock and lumber produced.					
News ..... Friday ..... Democratic..... A. L. AUSTIN, Editor and Publisher.	1910	4	15×22	1.00	
SELMER†, pop. *750 (D 4); MCNAIRY Co. (S.W.), pop. ‖16,356. 35 m. S. of Jackson. Mob. & Ohio R.R. Tel. Exp. Banks. Cotton and corn grown.					
Democrat ..... Wednesday.. ... Democratic..... WILLIAM HAMILTON, Editor and Publisher.	1909	8	15×22	1.00	
McNairy County Independent..... Friday ..... Independent .. J. W. PURVIANCE, Editor and Publisher.	1902	4	17×24	1.00	‡800
SEQUACHEE, pop. — (K 4); MARION Co. (S.), pop. ‖18,820. 10 m. N.E. of South Pittsburg. Nash., Chatt. & St. L. R.R. Tel. Exp. Bank, Jasper. Vineyards; handle factory, saw and planing mills.					
Valley News ..... Thursday ..... Independent .. HILL & SON, Editors and Publishers.		6	15×22	.50	***700**
SEVIERVILLE†, pop. *283 (O 3); SEVIER Co. (E.), pop. ‖22,296. 30 m. E.S.E. of Knoxville. Knoxv., Sevierv. & East. R.R. Tel. Exp. Bank. Saw mills. Farm, stock and lumber district.					
Montgomery's Vindicator ..... Wednesday ..... Republican..... W. R. MONTGOMERY, Editor and Publisher.	1897	4	18×24	1.00	**1,600**
Sevier County Republican ..... Wednesday ..... Republican..... H. O. ECKEL, Editor; SEVIER COUNTY PRINTING AND PUBLISHING COMPANY (Inc.).	1909	4	18×24	1.00	
SEWANEE, pop. *1,200 (K 4); FRANKLIN Co. (S.), pop. ‖20,491. 13 m. E. of Winchester. Nash., Chatt. & St. L. R.R. Tel. Exp. Bank, Decherd. University of the South.					
Forensic Quarterly ..... Quarterly ..... Lit. & Coll..... WILLIAM NORMAN GUTHRIE, Editor; UNIVERSITY PRESS, Publishers.	1909	62	8×10	2.00	
Pathfinder ..... Monthly ..... Lit. & Coll..... GLEN LEVIN SWIGGETT, Editor; UNIVERSITY PRESS, Publishers.	1906	20	4×6	.50	750
Sewanee Purple ..... {Wednesday / *dur. Coll. year.*} Collegiate..... STUDENTS OF THE UNIVERSITY OF THE SOUTH, Editors and Publishers.	1891	8	13×20	2.00	‡400
Sewanee Review ..... Quarterly ..... Lit. & Coll..... LONGMANS, GREEN & CO., Publishers.	1892	128	6×10	2.00	400
SHELBYVILLE†, pop. 2,236 (J 3½); BEDFORD Co. (S.C.), pop. ‖22,667. 66 m. S. by E. of Nashville. Nash., Chatt. & St. L. R.R. Tel. Exp. Banks. Two large flour mills, two carriage factories, foundry and machine shop, etc. One of the leading grain markets of the State. Mules shipped.					
Bedford County Times ..... Friday ..... Democratic..... S. T. MORTON, Editor and Publisher.	1886	8	13×20	1.00	750
Gazette ..... Thursday ..... Democratic..... W. A. FROST, Editor and Publisher.	1873	4	20×26	1.00	750
SMITHVILLE†, pop. *572 (K 2½); DEKALB Co. (C.), pop. ‖15,434. 37 m. S.E. of Lebanon. Nearest railroad, tel. and exp. sta., Watertown. Tenn. Cent. R.R. Bank. Bacon, tobacco, grain and nursery stock form the exports.					
Review ..... Thursday ..... Democratic..... EUGENE HENDON, Editor and Publisher.	1892	8	13×20	1.00	‡1,250
SNEEDVILLE†, pop. *200 (P 1½); HANCOCK Co. (N.E.), pop. ‖10,778. 20 m. E.N.E. of Tazewell. Railroad, tel. and exp. sta., Morristown. S'thrn Ry. Bank.					
Hancock Times ..... Friday ..... Republican..... WALTER C. POLLARD, Editor and Publisher.	1900	4	16×22	1.00	**1,100**
SOMERVILLE†, pop. 777 (C 4); FAYETTE Co. (S.W.), pop. ‖30,257. 42 m. E. by N. of Memphis. S'thrn Ry.; Nash., Chatt. & St. L. R.R. Tel. Exp. Bank. Farming district.					
Fayette Falcon ..... Friday ..... Democratic..... W. T. LOGGINS, Editor and Publisher.	1866	8	15×22	1.50	**1,486**

CIRCULATION: Bold face—sworn. *Detailed statement. ‡ Publisher's report. Plain figures—estimated.
POPULATION: Census of 1900. * Estimated. ‖Census of 1910. † County Seat. ⅛ Size of page.

Estab. Pages. ⅛Size. Sub. Circ.

SOUTH PITTSBURG, pop. *2,250 (K 4½); MARION Co. (S.), pop. ‖18,820. On Tennessee R., 27 m. W. of Chattanooga. Nash., Chatt. & St. L. R.R. Tel. Exp. Banks. Blast furnaces, machine shops, stove works, pencil mill, saw and planing mills, Portland cement plant, etc. Is growing in importance as a manufacturing center. In the vicinity are iron and coal mines, fire clay deposits, and abundant timber.

Hustler.....Friday .....Independent .. 1899 8 15×22 1.00 ‡800
WOODFIN & WILLIAMSON, Editors and Publishers.

SPARTA†, pop. 895 (L 3); WHITE Co. (C.), pop. ‖15,420. 26 m. N.E. of McMinnville. Nash., Chatt. & St. L. R.R. Tel. Exp. Banks. Handle and spoke factory, saw and planing mills. Sulphur, chalybeate and other mineral springs in the vicinity. Grain and stock raising, mining and lumbering section. Large coal mines and flour mills.

Expositor.....Friday .....Democratic..... 1879 4 18×24 1.00 ‡1,000
H. CAMP, Editor and Publisher.

White County Favorite.....Friday .....Democratic..... 1896 8 13×18 1.00 700
R. P. BAKER, Editor and Publisher.

SPENCER†, pop. *138 (L 3); VAN BUREN Co. (E.C.), pop. ‖2,784. 18 m. E.N.E. of McMinnville. Railroad, tel and exp. sta., Doyle. Nash., Chatt. & St. L. R.R. Bank. Lumbering, coal mining and farming.

Times.....Friday .....Democratic..... 1910 4 15×22 1.00
A. LEE COFFMAN, Editor and Publisher.

SPRING CITY, pop. *640 (M 3); RHEA Co. (S.E.C.), pop. ‖15 410. 18 m. N.E. of Dayton. Queen & Cresc. R.R. Tel. Exp. Bank.

Rhea County News.....Friday .....Non-partisan.. 1906 4 17×24 1.00
S. F. POWERS, Editor and Publisher.

SPRINGFIELD†, pop. 1,732 (H 1½); ROBERTSON Co. (N.), pop. ‖25,466. 29 m. N.N.W. of Nashville. Louisv. & Nash. R.R. Tel. Exp. Banks. Distillation of whiskey is extensively carried on. Manufactures include woolen, grist and saw mills, carriage factory, etc. Grain, tobacco, live stock and whiskey are exported.

Banner.....Friday .....Local..... 1909 8 15×22 1.00
LOVE & HENRY, Editors and Publishers.

Herald.....Thursday .....Democratic..... 1889 8 15×22 1.00 ‡2,400
D. P. B. MURPHEY, Editor; S. O. MURPHEY, Publisher.

Record.....Thursday .....Democratic..... 1869 8 15×22 1.00 650
MRS. ARCHIE THOMAS, Editor and Publisher.

Robertson County News.....Friday .....Democratic..... 1895 8 15×22 1.00 ‡2,300
THOMAS FAUNTLEROY, Editor and Publisher.

SWEETWATER, pop. *2,000 (N 3); MONROE Co. (E.), pop. ‖20,716. 42 m. S.W. of Knoxville. S'thrn Ry. Tel. Exp. Bank. Flour, woolen, hosiery, knitting and planing mills. Grain and live stock are the staples of the district.

Telephone.....Thursday .....Independent .. 1896 4 17×22 1.00 ‡850
J. M. PARDUE, Editor; TELEPHONE PUBLISHING COMPANY.

TAZEWELL†, pop. *500 (O 1½); CLAIBORNE Co. (N.E.), pop. ‖23,504. 40 m. N.N.E. of Knoxville. S'thrn Ry. Tel. Exp. Bank. In a hill country, rich in minerals. Coal and iron mined. Lumber mills, canneries. College.

Claiborne Progress.....Wednesday.....Independent .. 1887 4 15×22 1.00 ‡1,200
BENJ. HAYNES, Editor and Publisher.

TIPTONVILLE†, pop. *363 (C 2); LAKE Co. (Ex.N.W.), pop. ‖8,704. On Mississippi R., 25 m. W. of Union City. Dyersb. & N'thrn R.R. Tel. Exp. Bank. Lumber interests.

Lake County News.....Thursday .....Democratic..... 1903 8 13×20 1.00 800
G. C. THOMAS, Editor and Publisher.

TRACY CITY, pop. *1,936 (K 4); GRUNDY Co. (S.C.), pop. ‖8,322. 40 m. W. N. W. of Chattanooga. Nash., Chatt. & St. L. R.R. Tel. Exp. Bank. Valuable mines and numerous coke ovens.

Mountain Herald.....Thursday .....Independent .. 1910 4 15×22 1.00
JOHN M. GERREN, Editor; HERALD PRINTING COMPANY, Publishers.

Mrs. Grundy.....Thursday .....Independent .. 1886 4 18×24 1.00 1,200
R. F. CHRISMAN, Editor; GRUNDY PUBLISHING COMPANY (Inc.).

TRENTON†, pop. 2,328 (D 2½); GIBSON Co. (W.), pop. ‖41,630. 28 m. N. by W. of Jackson. Mob. & Ohio R.R. Tel. Exp. Banks. Flour, cotton, planing, and cotton seed oil mills, a foundry, etc. Cotton staple product; grain and hay also raised. Strawberries, fruit and vegetables shipped in great abundance.

Herald-Democrat.....Friday .....Democratic..... 1885 8 15×22 1.00 900
E. E. BENTON, Publisher.

TROY, pop. 416 (C 2); OBION Co. (N.W.), pop. ‖29,946. 60 m. N.N.W. of Jackson. Ill. Cent. R.R. Tel. Exp. Bank. Saw and flour mills. Lumbering, cotton, wheat, corn and stock producing region.

Tribune.....Friday .....Democratic..... 1910 8 18×24 1.00
GID O. JACKSON & MELVIN L. NICHOLS, Editors and Publishers.

TULLAHOMA, pop. 2,684 (J 4); COFFEE Co. (S.C.), pop. ‖15,625. 9 m. S.W. of Manchester. Nash. Chatt. & St. L. R.R. Tel. Exp. Bank.

Bugle.....Friday .....Local..... 1908 8 13×20 .25
HARRY L. BEVAN, Editor; H. L. & W. M. BEVAN, Publishers.

Cumberland Presbyterian Banner } Friday .....Cumb. Presb... 1904 16 11×15 1.00 **11,400** SEE ADVT
T. A. HAVRON, Editor and Publisher.

Guardian.....Friday .....Democratic..... 8 15×22 1.00 1,025
HARRY L. BEVAN, Editor; H. L. BEVAN, T. A. HAVRON & E. D. WILSON, Publishers.

Overcomer.....Monthly .....K. of Pythias.. 1907 24 6×9 .50 ‡1,050
WALTER D. FOX, Editor; POLK ROSS, Publisher.

Southern Tobacco Leaf.....Monthly .....Agricultural .. 1910 12 9×12 .25
SOUTHERN TOBACCO LEAF COMPANY, Publishers.

CIRCULATION: Bold face—sworn. * Detailed statement. ‡ Publisher's report. Plain figures—estimated.
POPULATION: Census of 1900. *Estimated. ‖Census of 1910. † County Seat. ⅛ Size of page.

			Estab.	Pages.	⅛Size.	Sub.	Circ.
UNION CITY †, pop. 3,407 (C 1½); OBION Co. (N.W.), pop. ‖29,946. 33 m. N. of Trenton. Mob. & Ohio; Nash., Chatt. & St. L. R.Rs. Tel. Exp. Banks. Important manufacturing town. Heading and spoke factories and foundries, a broom and a mattress factory, grain, flour and planing mills, wagon works, etc. Lumber, grain, tobacco, cotton and flour are largely exported.							
Commercial	Friday	Democratic	1890	12-16	15×22	1.00	‡1,852
MARSHALL & BAIRD, Editors and Publishers.							
News-Banner	Friday	Democratic	1886	8-12	15×22	1.00	‡3,000
JAMES M. BRICE, Editor; ARCH JOHNSON, Publisher.							
WARTBURG †, pop. *206 (M 2); MORGAN Co. (N.E.C.), pop. ‖11,458. On Emory R., 4 m. fr. Lancing, nearest railroad, tel. and exp. sta. Queen & Cresc. R.R. Bank.							
Morgan County Progress	Thursday	Independent	1906	4	15×22	1.00	
CHARLES H. DAVIS, Editor and Publisher.							
WAVERLY †, pop. 786 (F 2); HUMPHREYS Co. (N.W.C.), pop. ‖13,908. 66 m. W. of Nashville. Nash., Chatt. & St. L. R.R. Tel. Exp. Bank. Shipping and trading point for a wide agricultural region.							
Humphreys County Democrat	Thursday	Democratic	1910	8	15×22	1.00	
R. H. PHILIPPS, Editor and Publisher.							
Sentinel	Thursday	Democratic	1891	8	15×22	1.00	‡720
J. L. & O. A. THOMPSON, Editors and Publishers.							
WHITEVILLE, pop. 468 (C 4); HARDEMAN Co. (S.W.), pop. ‖23,011. 11 m. N.W. of Bolivar. Nash., Chatt. & St. L. R.R. Tel. Exp. Bank.							
News	Wednesday	Democratic	1900	8	15×22	1.00	250
EUGENE SIMMONS, Editor and Publisher.							
WINCHESTER †, pop. 1,338 (J 4); FRANKLIN Co. (S.), pop. ‖20,491. 70 m. W. by N. of Chattanooga. Nash., Chatt. & St. L. R.R. Tel. Exp. Banks. Stave factory, planing and saw mills, carriage shop, four nurseries, oil wells being developed, etc. Mary Sharp and Winchester Normal Colleges.							
Franklin County Truth	Tues. & Fri	Democratic	1856	8	15×22	1.00	‡1,500 SEE ADVT
BRAZELTON PRINTING COMPANY, Publishers.							
Herald	Wednesday	Democratic	1906	8	15×22	1.00	
J. L. & R. C. GIRTON, Editors and Publishers.							
Open Door	Monthly	W. C. T. U.	1898	8	11×16	.25	
MRS. M. C. BAKER, Editor; MRS. ELIZABETH D. COLLINS, Publisher.							
WOODBURY †, pop. 468 (J 3); CANNON Co. (C.), pop. ‖10,825. 18 m. E. of Murfreesboro, nearest railroad, tel. and exp. sta. Nash., Chatt. & St. L. R.R. Bank. Lumbering and farming.							
Cannon Courier	Thursday	Democratic	1905	4-6	15×22	1.00	800
L. E. SUMMERS, Editor and Publisher.							

CIRCULATION: Bold face—sworn. * Detailed statement. ‡ Publisher's report. Plain figures—estimated.
POPULATION: Census of 1900. * Estimated. ‖ Census of 1910. † County Seat. ⅛ Size of page.

TEXAS.

Population 3,536,618.

STATE CAPITAL, AUSTIN.

TEXAS is bounded north by New Mexico, Oklahoma, and Arkansas, east by Oklahoma, Arkansas, and Louisiana, southeast by the Gulf of Mexico, southwest by Mexico, and west by New Mexico; greatest length, about 740 miles; greatest breadth, 825 miles; land area, 265,896 square miles. From the Sabine river to the Trinity river is the great timber region, generally level and sandy in the south, rolling and fertile in the north. From the Trinity to the Colorado is prairie, timbered along streams, with extensive forests of live oak, extending through central and western Texas to the Red river, called the "Cross Timbers." The mean elevation is about 850 feet. The pecan tree is widely distributed, and is a valuable nut-bearing tree, its yield being estimated at 9,000,000 pounds, or 56 per cent. of the entire crop of the United States. Western Texas embraces the counties between the Colorado and Rio Grande; four-fifths of it is prairie; timber generally confined to banks of streams. Between the Colorado and the Brazos rivers are the Comanche and Leon River Mountain ranges. In the north and northwest are the Church and Double Mountains, and the surface is generally broken until the Llano Estacado, or Staked Plain, is reached. It composes a great portion of the "Panhandle" and the natural vegetation consisted only of grass. There is some farming here, but the chief industry of this district, and indeed, the whole northwestern part of the state is stock raising. Between the Pecos and Rio Grande are several ranges, sometimes attaining an elevation of 5,000 feet. The chief crops of Texas, are cotton, corn, and wheat, but almost every variety of plant which can be grown in the temperate or sub-tropical regions, and many which are considered tropical plants, can be grown successfully in some part of this great state. One-fifth of the world's cotton crop is produced in Texas. The 1908 yield was 3,888,000 bales; the total yield of the United States in that year was 13,829,000 bales, and that of the world was estimated at 19,574,000 bales. Galveston, through which port the bulk of Texas cotton is shipped, handles more than any other port. 3,891,695 bales were shipped through Galveston in 1907. Cotton and corn may be grown in nearly any part of the state, but especially in the eastern and central sections; wheat chiefly in the north and centre. Sea island cotton is grown on the coast. Over 200,000,000 bushels of corn were grown in 1909. Sugar cane is raised chiefly on the Brazos and other rivers, near their mouths, and rice in the south and southeast. Oats, barley, tobacco, onions and sweet and white potatoes are largely grown. While the production of beef cattle is still one of Texas' great industries, the day of the great cattle ranges is passing, and the "nester" is coming into possession of the land. The number of families owning and residing upon their farms rose from 172,160 in 1900 to 297,720 in 1910. Texas now produces immense quantities of orchard and garden products. Thousands of acres are under irrigation from flowing artesian wells, principally located in southwest Texas. The chief occupation in the west is stock raising and wool growing. Angora goats form a valuable part of the live stock; Texas goats producing fully half of the 3,000,000 pounds of mohair cut annually in the United States. Figs and oranges thrive in the south. The agricultural products of the state in 1908 had a value of $623,000,009. Manufacturing interests are increasing. The leading products are lumber, cotton seed oil, flour, carriages, foundry and machine shop products, woolens, marble, etc. Cotton mills have been established in the state, operating a total of about 100,000 spindles, and 2,500 looms, There are immense deposits of copper along the line of the Texas Pacific Railroad; coal, timber, limestone, soapstone, and iron are found in the same region. Argentiferous galena is found in large quantities in northwestern Texas; immense quantities of magnetic iron in Mason, Llano, and the western counties, which is now being developed. There is a field of lignite coal about 6,000 square miles in extent, and a field of semi-anthracite in Brown, Coleman, Comanche, and Hamilton counties, nearly 2,000,000 tons being dug annually. The oil wells of the state produced 11,206,464 barrels in 1908. Salt is produced in large quantities from springs in El Paso, Lampasas, Llano, and Mitchell counties. Large quantities of saltpetre are found in Blanco and Burnet counties; marble and roofing slate, grindstones, potter and fire clays, marl and other fertilizers and asphaltum are abundant.

The number of newspapers and periodicals published in Texas is 989, including 93 daily, 23 semi-weekly, 798 weekly, 1 fortnightly, 8 semi-monthly, 64 monthly and 2 quarterly. The places of publication number 565, of which 221, designated by a dagger (†), are county seats.

			Estab.	Pages.	Size.	Sub.	Circ.
ABILENE†, pop. ‖9,204 (D 5); TAYLOR Co. (N.W.C.), pop. 10,499. 161 m. W. of Fort Worth. Tex. & Pac.; Wichita Val. R.Rs. Tel. Exp. Banks. Large flour mill, corn mills, cotton gins, cotton oil mill, cotton compress, creamery, etc. Surrounded by cotton, grain and fruit farms. Trade center.							
Farmers Journal	Wednesday	Socialist	1904	4	9×12	.50	‡3,800
J. L. HICKS, Editor and Publisher.							
Morning News—*see Taylor Co.* / *News*	Morn. *ex. Mon.* / *Sunday edition*	Democratic	1908	8	15×22	4.00	‡1,600 / ‡2,000
Reporter	Evg. *ex. Sun.* & Sun. Morn.	Democratic	1896	8-30	15×22	5.00	‡1,820
Reporter	Tues. & Fri	Democratic	1881	8-12	15×22	1.00	‡3,000
ABILENE PRINTING COMPANY, Publishers.							
Taylor County News—*weekly edition of Morning News*	Friday	Democratic	1884	8-16	15×22	1.00	‡3,000
NEWS PRINTING COMPANY, Editors and Publishers.							
Western Evangel	Wednesday	Baptist	1906	16	11×15	1.50	‡3,400
W. T. CURTIS, Editor; WESTERN EVANGEL COMPANY, Publishers.							
ALANREED, pop. *250 (C 2); GRAY Co. (N.W.), pop. ——. 12 m. S.E. of Lefors. Chic., R. I. & Gulf & Chic., R. I. & El Paso R.R. Tel. Exp. Bank. Corn growing district.							
News	Friday	Democratic	1910	8	11×17	1.00	
J. A. KENNEDY, Editor and Publisher.							
ALBA, pop. *1,000 (H 4½); WOOD Co. (N.E.), pop. 21,048. 12 m. W. of Quitman. Mo., Kan. & Tex. R.R. Tel. Exp. Bank. Cotton gin and grist mill. Coal mines.							
News	Thursday	Democratic	1901	8	15×22	1.00	750
HOPKINS & BROWER, Editors; T. N. BROWER, Publisher.							
ALBANY†, pop. *857 (D 5); SHACKELFORD Co. (N.W.C.), pop. 2,461. 140 m. W. of Fort Worth. Tex. Cent. R.R. Tel. Exp. Banks. Large flour mill. Cotton and live stock raised and shipped.							
News	Friday	Independent	1883	8	13×20	1.00	900
RICHARD H. MCCARTY, Editor and Publisher.							
ALICE, pop. —— (E 10); NUECES Co. (S.), pop. ‖21,955. 43 m. W. of Corpus Christi. San Ant. & Aransas Pass; Tex. Mex. R Rs. Tel. Exp. Bank. Cotton and stock shipped.							
Cosmopolita (Spanish)	Saturday	Independent	1905	4	13×20	1.00	
EULALIO VELAZQUEZ, Editor and Publisher.							
Echo	Thursday	Democratic	1894	8	13×20	1.50	565
D. S. BOOTH, Editor and Publisher.							
Fulcrum	Wednesday	Ind. Dem	1910	4	13×20	.50	
SMITH BROS., Publishers.							
Sol (Spanish)	Wednesday	Democratic	1895	4	15×22	1.50	1,450
A. D. SMITH, Editor and Publisher.							
ALPINE†, pop. *1,000 (J 2); BREWSTER Co. (W.), pop. 2,356. 62 m. S.E. of Valentine. Galv., Harrisb. & San Ant. R.R. Tel. Exp. Bank. Stock raising leading industry.							
Avalanche	Thursday	Independent	1889	4	15×22	1.50	720
W. J. YATES, Editor; ALPINE PUBLISHING COMPANY.							
Guide	Thursday	Independent	1910	8	13×20	1.00	
W. C. EASTERLING, Editor and Publisher.							
ALTO, pop. *700 (H 6); CHEROKEE Co. (E.), pop. 25,154. 12 m. S. of Rusk. St. L. S'thwest. R.R. Tel. Exp. Bank. Four cotton gins, grist, lumber and planing mills, box factory.							
Herald	Friday	Democratic	1900	8	13×20	1.00	700
E. E. ALLEN, Editor and Publisher.							
ALVARADO, pop. 1,342 (F 5); JOHNSON Co. (N.C.), pop. 33,819. 155 m. N. by E. of Austin. Mo., Kans. & Tex.; Gulf, Colo. & S. Fe R.Rs. Exp. Bank. Cotton, grain and cattle district.							
Bulletin	Friday	Democratic	1880	4-8	17×24	1.00	‡980
J. F. PARDUE, Editor and Publisher.							
ALVIN, pop. *1,500 (H 8); BRAZORIA Co. (S.E.), pop. 14,861. 23 m. S. of Houston. St. L., Brownsv. & Mex.; Gulf, Colo. & S. Fe R.Rs. Tel. Exp. Bank. Fruit growing and farming. Cattle raising and dairying.							
Sun	Friday	Democratic	1890	8	13×20	1.50	1,100
CHARLES B. BAILEY, Editor and Publisher.							
AMARILLO†, pop. ‖9,957 (B 2); POTTER Co. (N.W.), pop. ‖12,424. 32 m. S.W. of Panhandle. Ft. Worth & Denv. City; Atch., Top. & S. Fe; Chic., R. I. & Gulf & Chic., R. I. & El Paso R.Rs. Tel. Exp. Banks. Surrounded by farms and cattle ranches.							
News	Morn. *ex. Mon.*	Ind. Dem	1909	12	15×22	5.00	
EARL L. SHAUB, Editor; AMARILLO PUBLISHING COMPANY.							
Panhandle	Evg. *ex. Sat.* & *Sun*	Democratic	1906	8-16	17×24	5.00	‡2,585
Sunday Morning Herald—*Sunday edition of Panhandle*	Sunday	Democratic	1888	8-16	17×24	1.00	‡3,285 SEE ADVT
P. E. BOESEN & W. M. DURST, Editors and Publishers.							
ANAHUAC†, pop. *400 (J 8); CHAMBERS Co. (S.E.), pop. 3,046. 7 m. S. by E. of Wallisville. Steamb. conn. with Galveston. Railroad sta., Stowell. Gulf & Interstate R.R. Tel. and exp., Devers. Bank. Rice and truck grown.							
Progress	Friday	Non-partisan	1908	8	15×22	1.00	‡675
A. L. BEASON, Editor; PROGRESS PRINTING COMPANY, Publishers.							
ANGLETON†, pop. *800 (H 8½); BRAZORIA Co. (S.E.), pop. 14,861. 15 m. N.W. of Velasco. Houston & Brazos; St. L., Brownsv. & Mex. R.Rs. Tel. Exp. Banks. Cotton, rice, fruit and farming section.							
Times	Friday	Non-partisan	1891	12	15×22	1.50	‡800
W. F. REED, Editor and Publisher.							
ANNA, pop. *300 (G 4); COLLIN Co. (N.E.), pop. 50,087. 11 m. N. of McKinney. Houst. & Tex. Cent. R.R. Tel. Exp. Bank.							
Leader—*see Van Alstyne.*							

CIRCULATION: Bold face—sworn. * Detailed statement. ‡ Publisher's report. Plain figures—estimated.
POPULATION: Census of 1900. * Estimated. ‖ Census of 1910. † County Seat. ⅋ Size of page.

			Estab.	Pages.	§Size.	Sub.	Circ.
ANNONA, pop. *600 (H 4); RED RIVER CO. (N.E.), pop. ‖28,564. 8 m. E. by S. of Clarksville. Tex. & Pac. R.R. Tel. Exp. Bank.							
News	Friday		1905	4	13×20	1.00	
WALTER LAWSON, Editor; ANNONA NEWS COMPANY, Publishers.							
ANSON †, pop. *2,500 (D 5); JONES CO. (N.W.), pop. *20,000. 25 m. N.W. of Abilene. Wichita Val. R.R. Tel. Exp. Banks. Agriculture and stock raising.							
Enterprise	Friday	Democratic	1908	8	13×20	1.00	
W. G. THOMAS, Editor and Publisher.							
Western-Reporter	Friday	Democratic	1882	10	15×22	1.00	‡1,100
JOHN P. COOPER, Editor; ANSON PRINTING COMPANY, Publishers.							
AQUILLA, pop. *400 (F 5½); HILL CO. (N.C.), pop. 41,355. 16 m. S.W. of Hillsboro. Tex. Cent. R.R. Tel. Exp. Bank. Cotton, grain and fruit grown.							
Times	Friday	Democratic	1905	6	15×22	1.00	‡500
REUBEN V. GALLAWAY, Editor and Publisher.							
ARANSAS PASS, pop. *1,000 (F 10); SAN PATRICIO CO. (S.), pop. 2,372. 19 m. E.S.E. of Sinton. San Ant. & Aransas Pass R.R. Tel. Exp. Bank; Rockport. Deep water harbor. Truck growing district.							
Progress	Friday	Local	1909	8	15×22	1.50	**2,000**
W. H. VERNOR, Editor and Publisher.							
ARCHER †, pop. *450 (E 4); ARCHER CO. (N.), pop. 2,508. 16 m. S. of Holliday. Wichita Falls & S'thrn R.R. Tel. Exp. Bank.							
Archer County News	Thursday	Democratic	1908	8	15×22	1.00	‡496
CHARLES MARTIN, Editor and Publisher.							
ARLINGTON, pop. *3,000 (F 5); TARRANT CO. (N.), pop. *75,000. 13 m. E. of Ft. Worth. Tex. & Pac. R.R. Tel. Exp. Banks. Cotton seed oil mill, flour mill, several cotton gins.							
Journal	Thursday	Democratic	1896	8	15×22	1.00	‡1,887
WILLIAM A. BOWEN, Editor; ARLINGTON PRINTING COMPANY, Publishers.							
Purity Journal	Monthly	Rescue & Reform	1904	20	10×13	1.00	‡2,500
J. T. UPCHURCH, Editor; PURITY PUBLISHING COMPANY.							
ASHERTON, pop. *400 (D 9); DIMMITT CO. (S.W.), pop. 1,106. 10 m. E. of Carrizo Springs, nearest banking town. Asherton & Gulf R.R. Tel. and exp., Artesia. Truck and cattle grown.							
News	Friday	Independent	1909	4	15×22	1.00	‡400
FRANK M. JONES, Editor and Publisher.							
ASPERMONT †, pop. *800 (C 4½); STONEWALL CO. (N.W.), pop. *3,500. 32 m. N.W. of Stamford. Stamford & N'thwest. R.R. Tel. Exp. Bank. Cotton, corn and fruit are chief crops.							
Star	Thursday	Democratic	1898	8	15×22	1.00	‡800
SAM W. THOMAS, Editor and Publisher.							
ATHENS †, pop. *2,500 (H 5½); HENDERSON CO. (N.E.), pop. 19,970. 200 m. N.E. of Austin. St. L. S'thwest.; La. West. R.R. & Tex. & N. Orl. R.Rs. Tel. Exp. Bank. Brick, tile and pottery works, cotton gins, etc. Live stock, cotton, fruit and truck, etc.							
Review	Thursday	Democratic	1885	8	15×22	1.00	‡1,500
R. E. YANTIS, Editor; ATHENS REVIEW PRINTING COMPANY, Publishers.							
ATLANTA, pop. 1,301 (J 4½); CASS CO. (N.E.), pop. 22,841. 27 m. N.N.E. of Jefferson. Tex. & Pac.; Tex., Ark. & La. R.Rs. Tel. Exp. Banks. Much cotton shipped; also lumber and hides. Surrounding country well wooded.							
Citizens' Journal	Thursday	Democratic	1879	8	15×22	1.00	‡1,175
J. M. FLETCHER, Editor and Publisher.							
News	Thursday	Democratic	1900	8	14×22	1.00	900
LOVELACE BROS., Publishers.							
AUBREY, pop. *600 (F 4); DENTON CO. (N.E.), pop. 28,318. 11 m. N.E. of Denton. Mo., Kans. & Tex.; Tex. & Pac. R.Rs. Tel. Exp. Bank. Flour mill, cotton gins. Cotton, grain, truck and fruit grown.							
Herald	Friday	Democratic	1904	8	15×22	1.00	‡750
J. M. SPENCER, Editor and Publisher.							
AUSTIN †, pop. ‖29,860 (F 7); TRAVIS CO. (C.), pop. 47,386. The State Capital. On Colorado R., nav. to this point, 166 m. W.N.W. of Houston. Houst. & Tex. Cent.; Mo., Kans. & Tex., Internat. & Gt. N'thrn R.Rs. Tel. Exp. Banks. Manufacturing enterprises include foundries, machine shops, ice factories, etc. Cotton, wool, hides, etc., shipped. University of Texas. Asylums for the blind, the deaf and dumb, and the insane. Texas Military Institute, State House, etc.							
Capital	Thursday	Ind. Dem.	1908	8	17×24	.25	
J. P. WALLACE, Editor and Publisher.							
Coyote	Monthly	Collegiate	1908	14	9×12		
STUDENTS OF THE UNIVERSITY OF TEXAS, Editors and Publishers.							
Current Issue	Sunday	Independent	1900	20	9×11	1.00	8,200
LOUIS J. WORTHAM, Editor and Publisher.							
Firm Foundation	Tuesday	Church of Christ	1884	8	13×18	1.00	*17,566 SEE ADVT
FIRM FOUNDATION PUBLISHING COMPANY.							
Forum and Sifter	Friday	Labor	1901	8	15×22	1.00	‡1,600
ANDY J. BYAS, Editor; FORUM PRINTING COMPANY, Publishers.							
Herald (Negro)	Saturday		1890	4	15×22	1.50	
WILLIE B. CAMPBELL, Editor; HERALD PUBLISHING COMPANY.							
K. Lamity's Harpoon	Monthly	Ind. Dem.	1903	40	9×12	1.00	17,500
J. S. BONNER, Editor; HARPOON PUBLISHING COMPANY.							
Quarterly of the Texas State Historical Association	Quarterly	Historical	1897	96	6×9	2.00	‡1,600
GEORGE P. GARRISON, Editor; TEXAS STATE HISTORICAL ASSOCIATION, Publishers.							

Continued on next page.

CIRCULATION: Bold face—sworn. * Detailed statement. ‡ Publisher's report. Plain figures—estimated.
POPULATION: Census of 1900. * Estimated. ‖ Census of 1910. † County Seat. § Size of page.

			Estab.	Pages.	⅛Size.	Sub.	Circ.
AUSTIN † (*Continued*)							
Statesman	Every Morn	Democratic	1871	8-30	17×24	6.00	12,500
	Sunday edition					1.50	
Statesman and Diversified Farmer—*semi-weekly edition of Statesman*	Tues. & Fri	Agric. & Dem.	1871	8-12	17×24	1.00	7,500
AUSTIN STATESMAN COMPANY, Publishers.							
Sunday Morning Advertiser	Sunday	Democratic	1903	4	18×24	1.00	**5,300**
JAMES P. WALLACE, Editor and Publisher.							
Texan	Wed. & Sat *dur. Coll. year.*	Collegiate	1900	4	13×18	1.50	960
STUDENTS OF THE UNIVERSITY, Editors and Publishers.							
Texas Medical Journal	Monthly	Medical	1885	80	7×10	1.00	1,000
F. E. DANIEL, M.D., Editor and Publisher.							
Texas Medical News	Monthly	Medical	1891	116	7×10	1.00	1,400
M. M. SMITH, M.D., and Associates, Editors; TEXAS MEDICAL NEWS PUBLISHING CO.							
Texas Posten (Swedish)	Thursday	Liberal	1896	12	17×24	1.50	3,500
J. M. OJERHOLM, Editor; M. J. & H. T. KNAPE, Publishers.							
Texas Vorwärts (German)	Friday	Independent	1883	8	13×20	2.50	4,600
C. F. RUMPEL, Editor; GERMAN PUBLISHING COMPANY.							
Tribune	Evg. *ex. Sat. & Sun.* & Sun. Morn	Independent	1891	4-12	17×24	4.00	3,144
GLEN PRICER, Editor; CHAS. S. HAYDEN, Publisher.							
University of Texas Magazine	Monthly *dur. Coll. year.*	Collegiate	1885	70	7×11	1.00	500
LITERARY SOCIETIES OF THE UNIVERSITY OF TEXAS, Editors and Publishers.							
University of Texas Record—*issued for free distribution*	Quarterly	Collegiate	1898	350	6×9		1,500
FACULTY OF UNIVERSITY OF TEXAS, Editors and Publishers.							
Watchman (Negro)	Saturday	Republican	1901	6	15×22	1.25	900
JAMES H. HARRISON, Editor; WATCHMAN PUBLISHING COMPANY.							
Wochenblatt (German)	Thursday	Democratic	1891	8	15×22	1.00	2,400
W. A. TRENCKMANN, Editor and Publisher.							
AVOCA, pop. *500 (D 5); JONES Co. (N.W.), pop. *20,000. 12 m. N.E. of Anson. Tex. Cent. R.R. Tel. Exp. Bank. Cotton and grain district.							
Telegram	Friday	Local	1908	8	13×20	1.00	‡400
J. C. ATTLEBERG, Editor and Publisher.							
BAIRD †, pop. 1,502 (D 5); CALLAHAN Co. (N.W.C.), pop. ‖12,973. 21 m. E. of Abilene. Tex. & Pac. R.R. Tel. Exp. Bank. Farming and stock raising. Shipping point for grain, hogs, cattle and sheep.							
Callahan County News	Friday	Dem.&Prohib.	1908	8	15×22	1.00	
WALKER & BRINDLEY, Editors; NEWS PUBLISHING COMPANY.							
Star	Thursday	Democratic	1887	8	15×22	1.00	900
W. E. GILLILAND, Editor and Publisher.							
BALLINGER †, pop. *5,000 (D 6); RUNNELS Co. (W.C.), pop. ‖20,858. On Colorado R., 60 m. W. of Brownwood. Abilene & S'thrn; Gulf, Colo. & S. Fe R.Rs. Tel. Exp. Banks. The region is well adapted to agriculture and stock farming. Flour and oil mills, gins, compress, ice factory.							
Banner-Leader	Saturday	Democratic	1882	8	13×20	1.00	1,200
C. P. SHEPHERD, Editor; SLEDGE-SHEPHERD PUBLISHING COMPANY.							
Ledger	Evg. *ex. Sun*	Democratic	1906	4	15×22	5.00	900
Runnels County Ledger—*wkly edition of Ledger*	Friday	Democratic	1890	8	15×22	1.00	‡2,000
TOM H. BELL, Editor; LEDGER PUBLISHING COMPANY (Inc.).							
BANDERA †, pop. *872 (D 8); BANDERA Co. (S.W.C.), pop. 5,332. 45 m. N.W. of San Antonio. Nearest railroad, tel. and exp. sta., Boerne. San Ant. & Aransas Pass R.R. Bank. Flour mills and cotton gins. Farming and grazing district.							
Enterprise	Thursday	Independent	1883	4	17×24	1.00	‡700
J. W. CURRIE, Editor and Publisher.							
BANGS, pop. *600 (D 6); BROWN Co. (W.C.), pop. 16,019. 10 m. W. of Brownwood. Gulf, Colo. & S. Fe R.R. Tel. Exp. Bank. Cannery. Grain, cotton and fruit grown.							
Enterprise	Thursday	Democratic	1908	8	13×20	1.00	
C. W. GOFF, Editor and Publisher.							
BARSTOW †, pop. *50 (A 6); WARD Co. (W.), pop. 1,451. 5 m. E. by N. of Pecos. Tex. & Pac. R.R. Tel. Exp. Bank.							
West Texas Journal	Friday	Local	1902	4	15×22	2.00	300
C. E. PEIRCE, Editor; WEST TEXAS JOURNAL COMPANY (Inc.), Publishers.							
BARTLETT, pop. 957 (F 7); WILLIAMSON Co. (C.), pop. 38,072. 49 m. N.E. of Austin. Mo., Kans. & Tex. R.R. Tel. Exp. Bank. Cotton gins and corn mills. Farming district.							
Tribune-News	Friday	Democratic	1886	8	15×22	1.00	1,000
R. F. CATES, Editor and Publisher.							
BASTROP †, pop. 2,145 (F 7½); BASTROP Co. (S.C.), pop. 26,845. On Colorado R. (nav.), 40 m. S.E. of Austin. Mo., Kans. & Tex. R.R. Tel. Exp. Banks. Large cotton seed oil mill, several gins, grist mills, etc. Cotton and live stock shipped in great numbers.							
Advertiser	Saturday	Democratic	1853	8	15×22	1.50	800
THOMAS C. CAIN, Editor and Publisher.							
BATESVILLE †, pop. *250 (D 8½); ZAVALLA Co. (S.), pop. 792. 20 m. S.E. of Uvalde, nearest railroad, tel. and banking town. Railroad and exp. sta., Pryor City. Crystal City & Uvalde R.R. Stock raising.							
Herald	Thursday	Democratic	1901	4	18×26	1.00	150
GEO. C. HERMAN, Editor; LEADER-NEWS PUBLISHING COMPANY (Inc.).							

CIRCULATION: Bold face—sworn. * Detailed statement. ‡ Publisher's report. Plain figures—estimated.
POPULATION: Census of 1900. * Estimated. ‖ Census of 1910. † County Seat. ⅛ Size of page.

			Estab.	Pages.	Size.	Sub.	Circ.
BAY CITY †, pop. *2,500 (G 8½); MATAGORDA CO. (S.E.), pop. ‖13,594. On Colorado Riv., 21 m. N. of Matagorda. Gulf, Colo. & S. Fe; St. L., Brownsv. & Mex.; Galv., Harrisb. & San Ant. R.Rs. Tel. Exp. Banks. Rice mills. Rice, corn and truck grown.							
Matagorda County Tribune—*weekly edition of Tribune*	Friday	Democratic	1846	8	15×22	1.50	900
Tribune	Evg. *ex. Sun*	Democratic	1904	4	17×24	5.00	300
W. C. WRIGHT, Editor and Publisher.							
BEAUMONT †, pop. *30,000 (J 7½); JEFFERSON CO. (Ex.S.E.), pop. *35,000. On Neches R., at head of nav., 30 m. N. of Sabine Pass. Beaumont, Sour L. & West; La. West. R.R. & Tex. & N. Orl.; Gulf. & Interst.; Gulf, Colo. & S. Fe; K. City S'thrn R.Rs. Tel. Exp. Banks. Extensive shingle mill, four very large saw mills, three large rice mills, creosote factory, foundries, machine shops, large iron and steel plant, five planing mills, six large oil refineries, etc. The lumber interest here is very important, yellow pine lumber and cypress shingles being largely manufactured and shipped. The town is surrounded by broad forests of yellow pine timber. Beaumont is in the center of the oil region, and its population has largely increased since the census of 1900.							
Enterprise	Every Morn.	Democratic	1897	8-48	17×22	6.00	***9.956**
	Sunday edition						***11,926**
W. P. HOBBY, Editor; ENTERPRISE COMPANY, Publishers.							
Industrial Era	Saturday	Republican	1908	6	15×22	1.00	
O. KIRKWOOD, Editor and Publisher.							
Journal	Evg. *ex. Sun.* & Sun. Morn.	Democratic	1898	8-24	17×24	6.00	4,500
CHARLES L. SHLESS, Editor; JOURNAL PUBLISHING COMPANY.							
BEEVILLE †, pop. *2,000 (F 9); BEE CO. (S.), pop. ‖12,090. 94 m. S.E. of San Antonio. Galv., Harrisb. & San Ant.; San Ant. & Aransas Pass R.Rs. Tel. Exp. Banks. Farm produce, cotton and live stock are raised in district. Vegetables, melons and fruit grown and shipped north in large quantities. Honey and wax produced. Fifteen large apiaries.							
Bee	Friday	Local	1886	8	15×22	1.50	1,100
W. O. MCCURDY, Editor and Publisher.							
Picayune	Friday	Local	1890	8	15×22	1.50	‡900
BARRON & ATKINS, Editors and Publishers.							
BELLEVUE, pop. *750 (F 4); CLAY CO. (N.), pop. ‖17,043. 17 m. S.E. of Henrietta. Ft. Worth & Denv. City R.R. Tel. Exp. Bank. Chief products, cotton, grain and cattle.							
News	Friday	Democratic	1906	8	15×22	1.00	350
C. W. BONER, Editor and Publisher.							
BELLS, pop. *750 (G 4); GRAYSON CO. (N.), pop. 63,661. 6 m. N.E. of Whitewright. Mo., Kans. & Tex.; Tex. & Pac. R.Rs. Tel. Exp. Bank. Grain and cotton grown.							
Bulletin	Friday	Ind. Rep	1896	8	15×22	1.00	‡800
Z. G. NEAL, Editor and Publisher.							
BELLVILLE †, pop. *807 (G 7½); AUSTIN CO. (S.E.C.), pop. 20,676. 112 m. S.E. of Austin. Gulf, Colo. & S. Fe R.R. Tel. Exp. Bank. Cotton, lumber and stock producing district.							
Times	Thursday	Democratic	1879	8	15×22	1.50	1,000
A. L. HOLLAND, Editor and Publisher.							
BELTON †, pop. 3,700 (F 6½); BELL CO. (C.), pop. *60,000. 81 m. N.N.E. of Austin. Gulf, Colo. & S. Fe; Mo., Kans. & Tex. R.Rs. Tel. Exp. Banks. Cotton seed oil mill, ice factory, cannery, cotton compress, etc. Cotton, grain and stock-growing district. Iron foundries.							
Bell County Democrat	Tues. & Fri.	Democratic	1896	8	20×26	.50	2,192
DAVIS K. DOYLE, Editor; DEMOCRAT PUBLISHING COMPANY (Inc.).							
Evening News	Evg. *ex. Sun*	Democratic	1884	4	17×24	6.00	300
H. B. SAVAGE, Editor and Publisher.							
Journal-Reporter	Friday	Democratic	1866	4	22×28	1.00	1,400
C. H. & E. C. WEDEMEYER, Editors and Publishers.							
Poultry Life of America	Monthly	Poultry	1891	16-24	10×14	.50	5,000
H. B. SAVAGE, Editor; POULTRY LIFE PUBLISHING COMPANY.							
BENJAMIN †, pop. *550 (D 4); KNOX CO. (N.W.), pop. ‖9,625. 32 m. W. of Seymour. K. City, Mex. & Orient R.R. Tel. Exp. Bank. Farming district.							
Post	Friday	Local	1907	8	13×20	1.00	**500**
JAMES L. PAMER, Editor and Publisher.							
BERTRAM, pop. *300 (E 7); BURNET CO. (C.), pop. 10,528. 10 m. E.S.E. of Burnet. Houston & Tex. Cent. R.R. Tel. Exp. Bank. Sheep, cattle, cotton and cedar lumber chief products.							
Banner	Thursday	Independent	1909	8	15×22	1.00	‡300
W. A. BROOKS, Editor and Publisher.							
BIG SANDY, pop. *1,200 (H 5); UPSHUR CO. (N.E.), pop. 16,266. 12 m. S.W. of Gilmer. Tex. & Pac.; St. L. S'thwest. R.Rs. Tel. Exp. Bank.							
Times	Friday	Democratic	1909	8	15×22	1.00	
C. K. FILLMORE, Editor; TIMES PUBLISHING COMPANY.							
BIG SPRING †, pop. *3,000 (B 5); HOWARD CO. (N.W.), pop. *5,000. 39 m. S.W. of Colorado. Tex. & Pac. R.R. Tel. Exp. Bank. Car shops, round houses and offices of the Rio Grande div. Tex. & Pac. R.R., employing over 500 men. Stock farming an important industry. Cattle shipped largely. Large springs in the vicinity.							
Enterprise	Friday	Democratic	1898	8	15×22	1.50	800
W. V. ERVIN, Editor and Publisher.							
Herald	Friday	Democratic	1904	8	15×22	1.50	800
JORDAN & HAYDEN, Editors and Publishers.							
BLACKWELL, pop. *250 (C 5); NOLAN CO. (N.W.), pop. ‖11,999. 31 m. S. of Sweetwater, nearest tel. sta. K. City, Mex. & Orient; Tex. & Pac. R.Rs. Exp. Banks. Farming and stock raising region.							
Herald	Tuesday	Democratic	1907	4	16×22	1.00	200
BEN FORD, Editor; T. D. FORD, Publisher.							
BLANCO, pop. *269 (E 7½); BLANCO CO. (C.), pop. 4,703. 48 m. S.W. of Austin. Railroad, tel. and exp. sta., San Marcos. Internat. & Gt. N'thrn; Mo., Kans. & Tex. R.Rs. Bank. Flour and corn mills. Cotton, grain and live stock raised in the district.							
Courier	Wednesday	Democratic	1910	4	15×22	1.00	
LEE BROWN, Editor and Publisher.							

CIRCULATION: Bold face—sworn. * Detailed statement. ‡ Publisher's report. Plain figures—estimated.
POPULATION: Census of 1900. * Estimated. ‖ Census of 1910. † County Seat. ⅛ Size of page.

Estab. Pages. ⅛Size. Sub. Circ.

BLANKET, pop. *316 (E 6); BROWN Co. (W.C.), pop. 16,019. 14 m. N.E. of Brownwood. Ft. Worth & Rio Grande R.R. Tel. Exp. Bank.

Signal ..... Friday ..... Democratic..... 1903 8 15×22 1.00 550
KEY & SKINNER, Editors and Publishers.

BLESSING, pop. *583 (G 9); MATAGORDA Co. (S.E.), pop. ‖13,594. 17 m. S.W. of Bay City. St. L., Brownsv. & Mex.; Galv., Harrisb. & San. Ant. R.Rs. Tel. Exp. Bank. Fruits, truck, rice and corn grown.

News ..... Friday ..... Local..... 1909 8 17×24 1.00 ‡513
R. P. ANSLEY, Editor and Publisher.

BLOOMING GROVE, pop. 585 (G 5½); NAVARRO Co. (N.E.C.), pop. 43,374. 16 m. W. of Corsicana. St. L. S'thwest. R.R. Tel. Exp. Bank. Cotton and grain the staples of the district.

Rustler ..... Friday ..... Democratic..... 1890 8 13×20 1.00 800
R. W. GEORGE, Editor and Publisher.

BLOSSOM, pop. 874 (H 4); LAMAR Co. (N.E.), pop. ‖46,544. 11 m. E. of Paris. Tex. & Pac. R.R. Tel. Exp. Banks. Saw mills, oil mill. Lumber, cotton, grain, fruits, etc., produced.

Bee ..... Friday ..... Local..... 1884 4 18×24 1.00 ‡875
JOE T. GREEN, Editor and Publisher.

BLUM, pop. *700 (F 5½); HILL Co. (N.C.), pop. 41,355. 20 m. N.W. of Hillsboro. Gulf, Colo. & S. Fe R.R. Tel. Exp. Banks. Flour mill. General farming.

Bulletin ..... Friday ..... Independent .. 1908 8 15×22 1.00 ‡650
OSCAR POGUE, Editor and Publisher.

BOERNE†, pop. *1,000 (E 8); KENDALL Co. (S.W.C.), pop. 4,103. 68 m. S.W. of Austin San Ant. & Aransas Pass R.R. Tel. Exp. Bank. Cotton, grain, lumber, and cedar posts are shipped. Health resort.

Star ..... Friday ..... Local..... 1906 6 20×26 1.00 **750**
W. G. DAVIS, Editor and Publisher.

BONHAM †, pop. ‖4,844 (G 4); FANNIN Co. (N.E.), pop. 51,793. 77 m. N.E. of Dallas. Tex. & Pac.; Mo., Kans. & Tex. R.Rs. Tel. Exp. Banks. Flour mills, furniture factory, large cotton mill, cotton gins, etc. Corn and cotton grown. Several educational institutions.

Fannin County Favorite—*wkly edition of Favorite* ..... Friday ..... Democratic..... 1874 8 15×22 1.00 ‡700

Favorite ..... Evg. *ex. Sun*..... Democratic..... 1898 4 17×22 3.00 ‡1,400
W. S. SPOTTS, Editor; FAVORITE PRINTING COMPANY, Publishers.

News ..... Tues. & Fri..... Democratic..... 1866 4 17×24 1.00 ‡2,060
ASHLEY EVANS, Editor; EVANS & EVANS, Publishers.

BONITA, pop. *200 (E 4); MONTAGUE Co. (N.), pop. ‖25,123. 27 m. N.W. of Gainesville. Mo., Kans. & Tex. R.R. Tel. Exp. Bank.

Enterprise ..... Friday ..... Democratic..... 1910 4 17×24 1.00
A. C. HOWARD, Editor and Publisher.

BOWIE, pop. 2,600 (F 4); MONTAGUE Co. (N.), pop. ‖25,123. 68 m. N. by W. of Fort Worth. Ft. Worth & Denv. City; Chic., R. I. & Gulf & Chic., R. I. & El Paso R.Rs. Tel. Exp. Banks. Cotton, farm produce and fruits are the chief products of the district.

Blade ..... Friday ..... Democratic..... 1892 8 13×20 1.00 900
EDMISTON PRINTING COMPANY, Editors and Publishers.

Cross Timbers ..... Friday ..... Democratic..... 1882 4 20×26 1.50 ‡1,200
DAVIES & WORLEY, Editors and Publishers.

BRACKETT (*Brackettville*† *P. O.*), pop.*1,649 (C 8); KINNEY Co. (S.W.), pop. 2,447. 9 m. N.W. of Spofford, nearest railroad, tel. and exp. sta. Galv., Harrisb. & San Ant. R.R. Bank, Brackettville. Cattle ranch district.

News-Mail ..... Friday ..... Independent .. 1880 8 18×24 2.00 500
WILL W. PRICE, Editor and Publisher.

BRADY†, pop. *560 (D 6½); MCCULLOCH Co. (W.C.), pop. ‖13,405. 138 m. N.W. of Austin. Ft. Worth & Rio Grande R.R. Tel. Exp. Banks. Stock raising and farming district. Ships wool, hides, pecan nuts, cotton and cattle.

Sentinel ..... Friday ..... Democratic..... 1880 8 13×20 1.00 500
J. H. MATTHEWS, Editor and Publisher.

Standard ..... Thursday ..... Democratic..... 1909 8 15×22 1.00 ‡2,500
COOKE & SCHWENKER, Editors and Publishers.

BRANDON, pop. 457 (G 5½); HILL Co. (N.C.), pop. 41,355. 11 m. E. of Hillsboro. St. L. S'thwest. R.R. Tel. Exp. Bank. Farming country.

Observer ..... Thursday ..... Democratic..... 1908 8 13×20 1.00
JAMES D. BURNS, Editor; J. SWINT MCMURREY, Publisher.

BRAZORIA, pop. *800 (H 8½); BRAZORIA Co. (S.E.), pop. 14,861. 10 m. W. by S. of Angleton. St. L., Brownsv. & Mex. R.R. Tel. Exp. Bank. Sugar cane and truck growing.

Banner ..... Saturday ..... Non-partisan.. 1909 4 13×20 1.00 450
W. T. PLUM, Editor and Publisher.

BRECKINRIDGE†, pop. *462 (E 5); STEPHENS Co. (N.C.), pop. 6,466. 34 m. N. of Cisco. Nearest railroad, tel. and exp. sta., Eastland. Tex. & Pac. R.R. Bank. Cotton, grain and stock raising section.

Democrat ..... Thursday ..... Democratic..... 1899 4 17×24 1.00 ‡845
H. C. DAVENPORT, Editor; H. C. DAVENPORT & BRO., Publishers.

BREMOND, pop. —— (G 6½); ROBERTSON Co. (C.), pop. 31,480. 17 m. N.W. of Franklin. Houston & Tex. Cent. R.R. Tel. Exp. Bank. Two cotton gins and several mills.

Rustler ..... Friday ..... Local..... 1908 4 15×22 1.00
MISS STELLA MINTON, Editor and Publisher.

BRENHAM †, pop. 5,968 (G 7½); WASHINGTON Co. (S.E.), pop. 32,931. 93 m. E. of Austin. Gulf, Colo. & S. Fe; Houston & Tex. Cent. R.Rs. Tel. Exp. Banks. Foundry and machine shops, cotton mill, cotton seed oil mill, cotton condenser, feeder and factory, two cotton compresses, implement factory, etc. Cotton, grain and live stock shipped.

Banner ..... Thursday ..... Democratic..... 1866 8 15×22 1.00 1,100
J. G. RANKIN, Editor and Publisher.

Blinn College Monthly ..... Monthly *dur. Coll. year.* Collegiate..... 1900 8 8×11 .50 ‡250
BLINN MEMORIAL COLLEGE, Publishers.

Continued on next page.

CIRCULATION: Bold face—sworn. * Detailed statement. ‡ Publisher's report. Plain figures—estimated.
POPULATION: Census of 1900. * Estimated. ‖ Census of 1910. † County Seat. ⅛ Size of page.

				Estab.	Pages.	℔Size.	Sub.	Circ.
BRENHAM † (*Continued*)								
Evening Press	Evg. *ex. Sun*	Democratic		1894	4	20×26	5.00	‡780
Press—*wkly ed. of Evening Press*	Wednesday	Democratic		1894	6	20×26	1.00	‡1,430
GEO. TUCKER, Editor and Publisher.								
Texas Volksbote (German)	Friday	Independent		1873	8-12	15×22	2.00	‡1,800
TEXAS VOLKSBOTE PUBLISHING COMPANY (Inc.).								
BRIDGEPORT, pop. *2,250 (F 4½); WISE Co. (N.), pop. 27,116. 11 m. W. of Decatur. Chic., R. I. & Gulf & Chic., R. I. & El Paso R.R. Tel. Exp. Bank. Coal mining.								
Wise County Index	Friday	Democratic		1902	8	13×20	1.00	‡1,000
ORION PROCTER, Editor; INDEX PUBLISHING COMPANY.								
BRONTE, pop. *700 (C 5½); COKE Co. (W.), pop. 3,430. 12 m. E. of Robert Lee. K. City, Mex. & Orient. R.R. Tel. Exp. Bank, Ballinger. Cotton gins. Cotton and grain grown.								
Enterprise	Friday	Local		1906	10	13×20	1.00	‡600
CHARLES H. BENTLEY, Editor and Publisher.								
BROOKELAND, pop. *700 (K 6); SABINE Co. (E.), pop. ‖8,582. 15 m. S.W. of Hemphill. Gulf, Colo. & S. Fe R.R. Tel. Exp. Bank. Leading products; hardwood and pine lumber, cotton and corn.								
Sabine Citizen	Saturday	Prohibition		1908	8	15×22	1.00	‡150
LUTHER R. CAMPBELL, Editor and Publisher.								
BROWNFIELD †, pop. *400 (A 4½); TERRY Co. (N.W.), pop. ——. 40 m. S.W. of Lubbock. Railroad, tel. and exp. sta., Tahoka. Atch., Top. & S. Fe R.R. Bank. General farming.								
Terry County Herald	Friday	Local		1905	4	13×20	1.00	‡535
A. J. STRICKLIN, Editor and Publisher.								
BROWNSVILLE †, pop. ‖10,517 (F 11½); CAMERON Co. (Ex.S.), pop. 16,095. On the Rio Grande, abt. 35 m. fr. its mouth, opp. Matamoras, Mex. Rio Grande; St. L., Brownsv. & Mex. R.Rs. Tel. Exp. Banks. Has a trade with Mexico, and by steamboat on the river. Farming, stock raising and rice district. Large sugar refinery, rice mill. Tannery using mesquite bark, broom factory.								
Gulf Coast Farmer	Monthly	Agricultural		1907	60	6×9	1.00	
JOHN BANNON, Editor; OSCAR BANNON, Publisher.								
Herald	Evg. *ex. Sun*	Democratic		1892	4	15×22	6.00	
Herald	Saturday	Democratic		1904	8	15×22	1.50	1,400
MRS. JESSE O. WHEELER, Editor; BROWNSVILLE HERALD PUBLISHING COMPANY.								
Oil Mill Gazetteer	Monthly	Trade		1897	60	6×9	1.00	2,250
JOHN BANNON, Editor; JAMES O. BANNON, Publisher.								
Porvenir (Spanish)	Tues. & Sun	Independent		1890	6	10×13	3.00	280
PAULINO S. PRECIADO, Editor and Publisher.								
Rio Grande Valley Life	Monthly	Development		1909	16	8×11	.50	
JOURNAL PRINTING COMPANY, Publishers.								
BROWNWOOD †, pop. 3,965 (E 6); BROWN Co. (W.C.), pop. 16,019. 140 m. N.W. of Austin. Ft. Worth & Rio Grande; Gulf, Colo. & S. Fe R.Rs. Tel. Exp. Banks. Large flour mills, cotton gins, etc. Coal and petroleum have been found in vicinity. Headquarters of the pecan industry, large quantities being shipped. Cotton, cattle and wool are also largely shipped.								
Banner-Bulletin—*weekly edition of Bulletin*	Thursday	Democratic		1876	12-16	15×22	1.00	2,000
Bulletin	Evg. *ex. Sun*	Democratic		1901	8	15×22	6.00	900
WILL H. MAYES, Editor; MAYES PRINTING COMPANY, Publishers.								
Pecan Valley News	Thursday	Democratic		1892	12-16	15×22	1.00	‡2,850
B. B. HILL, Editor and Publisher.								
BRYAN †, pop. 3,589 (G 7); BRAZOS Co. (S.E.C.), pop. 18,859. 112 m. N.E. of Austin. Houston & Tex. Cent.; Internat. & Gt. N'thrn R.Rs. Tel. Exp. Banks. Agricultural and Mechanical College of Texas at College Station, 5 m. distant.								
Eagle and Pilot	Evg. *ex. Sun*	Democratic			4	15×22	4.00	‡720
Eagle and Pilot	Thursday	Democratic		1889	8	15×22	1.00	‡1,050
J. M. CARNES & A. J. BUCHANAN, Editors; EAGLE PRINTING COMPANY, Publishers.								
BRYSON, pop. *250 (E 4½); JACK Co. (N.), pop. 10,224. 14 m. W.S.W. of Jacksboro. Chic., R. I. & Gulf & Chic., R. I. & El Paso R.R. Tel. Exp. Bank. Stock raising and agriculture.								
Enterprise	Friday	Democratic		1909	6	13×20	1.00	*350
JOE DAVIS, Editor and Publisher.								
BUCKHOLTS, pop. *400 (F 7); MILAM Co. (C.), pop. ‖36,780. 10 m. W. of Cameron. Gulf, Colo. & S. Fe R.R. Tel. Exp. Bank. Cotton gins. Cotton and corn grown.								
Bulletin	Saturday	Democratic		1908	6	15×22	1.00	
B. W. MCFARLAND, Editor and Publisher.								
BUFFALO GAP, pop. *600 (D 5); TAYLOR Co. (N.W.C.), pop. 10,499. 13 m. S.S.W. of Abilene. Atch., Top. & S. Fe R.R. Tel. Exp. Bank. Cotton, grain and truck farming.								
Live Oak	Friday	Democratic		1910	6	13×20	1.00	
M. G. JENKINS, Editor and Publisher.								
BULLARD, pop. *400 (H 5); SMITH Co. (N.E.), pop. 37,370. 15 m. S. by W. of Tyler. St. L. S'thwest. R.R. Tel. Exp. Bank. Box and crate factory.								
Herald	Thursday	Democratic		1908	8	15×22	1.00	‡960
G. B. WHITLEY, Editor and Publisher.								
BURKBURNETT, pop. *800 (E 3½), WICHITA Co. (N.), pop. ‖16,094. 17 m. NN.W. of Wichita Falls. Wich. Falls & N'thwest R.R. Tel. Exp. Banks. Feed mill. Corn, cotton and small grain grown.								
Four Six Star	Friday	Democratic		1907	8	15×22	1.00	‡500
W. B. FUNK, Editor and Publisher.								
BURLESON, pop. *600 (F 5); JOHNSON Co. (N.C.), pop. 33,819. 14 m. N.E. of Cleburne. Mo., Kans. & Tex. R.R. Tel. Exp. Bank.								
News	Friday	Democratic		1904	8	13×20	1.00	‡550
J. M. REYNOLDS, Editor; W. P. SINGLETARY, Publisher.								
BURLINGTON, pop. *400 (F 7); MILAM Co. (C.), pop. ‖36,780. 10 m. N.W. of Cameron. San Ant. & Aransas Pass R.R. Tel. Exp. Bank.								
Times	Thursday	Local		1909	8	13×20	1.00	
TIMES PUBLISHING COMPANY.								

CIRCULATION: Bold face—sworn. * Detailed statement. ‡ Publisher's report. Plain figures—estimated.
POPULATION: Census of 1900. * Estimated. ‖ Census of 1910. † County Seat. ℔ Size of page.

Estab. Pages. ⅛Size. Sub. Circ.

BURNET†, pop. 1,003 (E 7); BURNET Co. (C.), pop. 10,528. 60 m. N.W. of Austin. Houston & Tex. Cent. R.R. Tel. Exp. Bank. Staple products of the district are cotton, wool, live stock and pecan nuts.

Bulletin ..... Thursday ..... Democratic..... 1873 8 18×24 1.00 **1,100**
L. C. CHAMBERLAIN, Editor and Publisher.

BYERS, pop. *800 (E 3½); CLAY Co. (N.), pop. ‖17,043. 18 m. N. of Henrietta. Wichita. Val. R.R. Tel. Exp. Bank.

Herald ..... Friday ..... Democratic..... 1907 8 17×24 1.00
FRANK M. WHITE, Editor; HERALD PUBLISHING COMPANY (Inc.).

BYNUM, pop. *350 (F 6); HILL Co. (N.C.), pop. 41,355. 9 m. S.E. of Hillsboro. Trinity & Brazos Val. R.R. Tel. Exp. Bank. Cotton, corn and small grain grown.

Signal ..... Friday ..... Democratic..... 1908 8 13×20 1.00 ‡300
BRADFORD ROBINSON, Editor and Publisher.

CADDO MILLS, pop. *450 (G 4½); HUNT Co. (N.), pop. 47,295. 10 m. S.W. of Greenville. Mo., Kans. & Tex. R.R. Tel. Exp. Bank.

News ..... Friday ..... Democratic..... 1909 8 13×20 1.00
G. W. STREET, Editor and Publisher.

CALDWELL†, pop. 1,535 (G 7); BURLESON Co. (C.), pop. 18,367. 87 m. E.N.E. of Austin. Gulf., Colo. & S. Fe R.R. Tel. Exp. Bank. Cotton and stock raising region. Cotton oil mill.

Burleson County Ledger ..... Friday ..... Democratic..... 1897 8 13×20 1.00 ‡820
W. W. RANKIN, Editor and Publisher.

News-Chronicle ..... Friday ..... Democratic..... 1880 8 13×20 1.00 ‡2,350
FRANK W. SHANNON, Editor; SHANNON PRINTING COMPANY, Publishers.

CALVERT, pop. 3,322 (G 6½); ROBERTSON Co. (C.), pop. 31,480. 85 m. N.E. of Austin. Houston & Tex. Cent.; Internat. & Gt. N'thrn R.Rs. Tel. Exp. Banks. Cotton, cattle, hides, etc., produced and shipped.

Courier-Chronicle ..... Friday ..... Democratic..... 1878 8 15×22 1.50 600
C. W. GORDON, Editor and Publisher.

CAMERON†, pop. 3,341 (G 7); MILAM Co. (C.), pop. ‖36,780. 54 m. N.E. of Austin. San Ant. & Aransas Pass; Gulf, Colo. & S. Fe R.Rs. Tel. Exp. Banks. Grist mills, cotton gins and a hay press factory. Cotton the staple product.

Herald ..... Thursday ..... Democratic..... 1879 8 15×22 1.25 2,000
GEORGE L. HENRY, Editor and Publisher.

Milam County Enterprise ..... Thursday ..... Democratic..... 1905 8 15×22 1.00 1,500
BEN L. GRIMES, Editor; ENTERPRISE PUBLISHING COMPANY (Inc.).

CAMPBELL, pop. *700 (H 4½); HUNT Co. (N.), pop. 47,295. 10 m. E. of Greenville. Mo., Kans. & Tex. R.R. Tel. Exp. Bank.

Enterprise ..... Friday ..... Democratic..... 1905 4 16×22 .50 325
I. M. PAYNE, Editor and Publisher.

CANADIAN†, pop. *1,000 (C 2); HEMPHILL Co. (N.W.), pop. *2,000. On Canadian R., 100 m. N.E. of Amarillo. Atch., Top. & S. Fe R.R. Tel. Exp. Banks. Farming and grazing.

Record ..... Thursday ..... Independent.. 1893 8 18×24 1.00 800
F. R. JAMISON, Editor and Publisher.

CANTON†, pop. *421 (H 5); VAN ZANDT Co. (N.E.), pop. 25,481. 14 m. S.E. of Wills Point. Railroad, tel. and exp. sta., Edgewood. Tex. & Pac. R.R. Bank. Cotton principal shipment.

Herald ..... Wednesday ..... Democratic..... 1882 8 13×20 1.00 ‡780
A. M. FOSTER, Editor and Publisher.

CANYON†, pop. *1,500 (B 2½); RANDALL Co. (N.W.), pop.*3,000. 18 m. S. of Amarillo. Atch., Top. & S. Fe R.R. Tel. Exp. Banks. Agricultural interests.

Randall County News ..... Friday ..... Local..... 1896 8 13×20 1.25 1,229
CHARLES K. NEEDHAM & L. B. CHRISTMAN, Editors; NEWS PUBLISHING COMPANY.

CARBON, pop. *500 (E 5); EASTLAND Co. (N.C.), pop. 17,971. 10 m. S. of Eastland. Tex. Cent. R.R. Tel. Exp. Bank. Two large cotton mills and gins, etc.

News ..... Thursday ..... Non-political.. 1901 8 13×20 1.00 750
W. T. CURTIS, Editor and Publisher.

CAREY, pop. — (C 3); CHILDRESS Co. (N.W.), pop. *7,000. 7 m. N.W. of Childress, nearest banking town. Ft. Worth & Denv. City R.R. Tel. Exp.

Chronicle ..... Saturday ..... Independent.. 1910 4 15×22 1.00
JERRY DALTON, Editor and Publisher.

CARLSBAD, pop. *150 (C 6); TOM GREEN Co. (W.), pop. ‖17,882. 15 m. N.W. of San Angelo, nearest railroad, tel., exp. and banking town. K. City, Mex. & Orient; Gulf, Colo. & S. Fe R.Rs. Cattle raising.

Headlight ..... Thursday ..... Independent.. 1908 4 13×20 1.00 ‡900
MARTIN HUNTER, Editor and Publisher.

CARRIZO SPRINGS†, pop. *289 (D 9); DIMMIT Co. (S.W.), pop. 1,106. 40 m. S.E. of Eagle Pass. Nearest tel. and exp. sta., Cotulla. Railroad sta., Crystal Springs. Crystal Springs & Uvalde R.R. Bank. Farming interests.

Javelin ..... Saturday ..... Independent.. 1888 8 15×22 1.00 ‡600
J. M. MCLEESE, Editor; JAVELIN PUBLISHING COMPANY (Inc.).

CARROLLTON, pop. *400 (G 4½); DALLAS Co. (N.E.), pop. 82,726. 14 m. N.W. of Dallas. Mo., Kan. & Tex.; St. L. S'thwest.; St. L., S. Fran. & Tex. R.Rs. Tel. Exp. Bank. Two brick yards. Cotton, corn and wheat grown.

Chronicle ..... Friday ..... Democratic..... 1904 8 13×20 1.00 ‡800
J. T. RISIEN, Editor and Publisher.

CARTHAGE†, pop. *2,000 (J 5½); PANOLA Co. (E.), pop. 21,404. 38 m. S.E. of Longview. Tex. & Gulf R.R. Tel. Exp. Banks. Numerous saw and grist mills, ice plant, cotton gins, cotton oil mills, etc. Cotton the staple product; lumber largely manufactured.

East Texas Register ..... Friday ..... Democratic..... 1901 8 15×22 1.00 ***1,527**
MISS M. E. NEAL, Editor and Publisher.

Panola Watchman ..... Wednesday ..... Democratic..... 1873 8 15×22 1.00 ‡1,600
R. M. PARK, Editor and Publisher.

CASTROVILLE, pop. *679 (E 8); MEDINA Co. (S.), pop. ‖13,415. 25 m. W. of San Antonio. Nearest railroad, tel. and exp. sta., Lacoste. Galv., Harrisb. & San Ant. R.R. Bank, Devine. Stock, cotton, grain, and pecan raising district.

Quill ..... Thursday ..... Democratic..... 1901 4 15×22 1.00 ‡645
JOS. & ADOLPH HOLZHAUS, Editors and Publishers.

CIRCULATION: Bold face—sworn. * Detailed statement. ‡ Publisher's report. Plain figures—estimated.
POPULATION: Census of 1900. * Estimated. ‖ Census of 1910. † County Seat. ⅛ Size of page.

Estab. Pages. ⅛Size. Sub. Circ.

CELESTE, pop. *1,000 (G 4); HUNT Co. (N.), pop. 47,295. 12 m. N. of Greenville. Gulf, Colo. & S. Fe; Mo., Kans. & Tex. R.Rs. Tel. Exp. Banks. Cotton gins and mills. Cotton seed oil mill.

Courier ..... Friday ..... Independent... 1891 8 20×26 1.00 600
HUBERT LEMMONS, Editor and Publisher.

CELINA, pop. *600 (G 4); COLLIN Co. (N.E.), pop. 50,087. 15 m. N.W. of McKinney. St. L. S. Fran. & Tex. R.R. Tel Exp. Banks. Flour and feed mills, cotton gins. Agricultural district.

Record ..... Friday ..... Democratic..... 1902 6-8 15×22 1.00 ***635**
W. W. SIMMONS, Editor and Publisher.

CENTER†, pop. *425 (J 6); SHELBY Co. (E.), pop. 20,452. 50 m. S.E. of Henderson. Gulf, Colo. & S. Fe; Tex. & Gulf R.Rs. Tel. Exp. Bank. Mills and cotton gins. Grain and cotton are raised.

Champion ..... Wednesday ..... Democratic..... 1877 4 15×22 1.00 750
O. M. GIBBS, Editor; PADON, GIBBS & PRICE, Publishers.

Journal (Negro) ..... Friday ..... Independent .. 1910 4 13×20 1.00
REV. G. W. SPEARMAN, Editor and Publisher.

CENTER POINT, pop. *700 (D 7½); KERR Co. (S.W.C.), pop. 4,980. 28 m. N.W. of Boerne. San Ant. & Aransas Pass R.R. Tel. Exp. Bank. Flour and meal mills. Leading products are grain, cotton, corn, wool and mohair.

News ..... Saturday ..... Democratic..... 1906 8 17×22 1.00 ‡350
T. A. BUCKNER, Editor and Publisher.

CENTERVILLE†, pop. —— (H 6); LEON Co. (E.C.), pop. 18,072. 25 m. E. of Crockett. Nearest tel., exp. and banking town, Jewett. Internat. & Gt. N'thrn; Houst. & Tex. Cent.; Trinity & Brazos Val. R.Rs.

Record ..... Thursday ..... Democratic..... 1910 8 13×20 1.00
R. A. GATES, Editor and Publisher.

CHANNING†, pop. *300 (A 2); HARTLEY Co. (N.W.), pop. ——. 51 m. N.W. of Amarillo. Ft. Worth & Denv. City R.R. Tel. Exp. Bank. Large cattle ranges.

Courier ..... Friday ..... Democratic..... 1898 4 15×22 1.50 400
J. C. O'BRYAN & SONS, Editors and Publishers.

CHICO, pop. *1,000 (F 4); WISE Co. (N.), pop. 27,116. 15 m. N.W. of Decatur. Chic., R. I. & Gulf & Chic., R. I. & El Paso R.R. Tel. Exp. Banks. Cotton, grain, fruit and truck grown.

Review ..... Thursday ..... Democratic..... 1892 6 17×24 1.00 ‡1,300
JUNE P. MILLER, Editor and Publisher.

CHILDRESS†, pop. *4,000 (C 3); CHILDRESS Co. (N.W.), pop. ‖9,538. 105 m. N. W. of Wichita Falls. Ft. Worth & Denv. City R.R. Tel. Exp. Banks. Farming and grazing district. Railroad repair shops.

Index ..... Friday ..... Democratic..... 1888 8 13×20 1.00 1,20
L. E. HASKETT, Editor; L. E. HASKETT & SON, Publishers.

Post ..... Wednesday ..... Democratic..... 1901 4 17×24 1.00 ‡1,050
J. C. THOMAS, Editor and Publisher.

CHILLICOTHE, pop. *1,500 (D 3); HARDEMAN Co. (N.), pop. ‖11,218. 14 m. S.E. of Quanah. K. City, Mex. & Orient; Ft. Worth & Denv. City R.Rs. Tel. Exp. Bank.

Hornet ..... Thursday ..... Democratic..... 1908 4 18×24 1.00 ‡960
EARLY S. HENDRICK, Editor and Publisher.

Independent ..... Friday ..... Independent .. 1903 4 15×22 1.00 600
JAMES T. BUCK, Editor and Publisher.

CHRISTINE, pop. *100 (E 9); ATASCOSA Co. (S.), pop. ‖10,004. 6 m. fr. Jourdantown, nearest tel.. exp. and banking town. Artesian Belt R.R.

Ledger ..... Friday ..... Democratic..... 1910 4 15×22 1.00
T. G. LOCKE, Editor and Publisher.

CISCO, pop. *2,800 (E 5); EASTLAND Co. (N.C.), pop. 17,971. 115 m. S.W. of Fort Worth. Tex. Cent.; Tex. & Pac. R.Rs. Tel. Exp. Bank. Several cotton gins. Coal, fire clay and building stone are found here. Horses, cattle and mules are largely dealt in. Corn, wheat, cotton, fruit, etc., are raised. Oil mill. Cotton compress.

Apert ..... Thursday ..... Non-political.. 1892 8 13×20 1.00 800
W. L. WILSON & Co., Editors and Publishers.

Round-up ..... Friday ..... Democratic..... 1881 12 13×20 1.00
S. R. WHITLEY, Editor; ROUND-UP PRINTING COMPANY, Publishers.

CLAIREMONT†, pop. *50 (C 4½); KENT Co. (N.W.), pop. *1,000. 35 m. N. W. of Rotan. Nearest railroad, tel. and exp. sta., Jayton. Stamford & N'thwest. R.R. Bank.

Enterprise ..... Friday ..... Independent .. 1903 4 13×20 1.00 500
HAL B. BURKE, Editor and Publisher.

CLARENDON†, pop. *949 (C 2½); DONLEY Co. (N.W.), pop. 2,756. On Salt Fork of Red Riv., 65 m. S.E. of Amarillo. Ft. Worth & Denv. City R.R. Tel. Exp. Bank. Farming, stock raising.

Banner-Stockman ..... Friday ..... Democratic..... 1891 8 13×20 1.50 900
R. C. DIAL, Editor and Publisher.

Chronicle ..... Wed. & Sat..... Independent .. 1889 4 16×22 1.50 800
A. M. BEVILLE & SONS, Editors and Publishers.

Times ..... Friday ..... Democratic..... 1909 8 15×22 1.00
ALVIS WEATHERLY, Editor; ALVIS WEATHERLY & COMPANY, Publishers.

CLARKSVILLE†, pop. 2,069 (J 4); RED RIVER Co. (N E.), pop. ‖28,564. 30 m. E. of Paris. Tex. & Pac. R.R. Tel. Exp. Banks. Cotton and live stock. Oil mills, compresses, lumber.

Red River County News ..... Friday ..... Democratic..... 1899 8 15×22 1.00 1,500
JOHN E. BELL, Editor; RED RIVER PRINTING COMPANY, Publishers.

Times ..... Tues. & Fri..... Democratic..... 1872 4 18×24 1.00 ‡2,400
W. M. STANBERRY, Editor; CLARKSVILLE TIMES COMPANY (Inc.), Publishers.

CLAUDE†, pop. *285 (B 2½); ARMSTRONG Co. (N.W.), pop. 1,205. 29 m. E. by S. of Amarillo. Ft. Worth & Denv. City R.R. Tel. Exp. Bank.

News ..... Friday ..... Democratic..... 1902 4 17×24 1.00
L. V. HAMNER, Publisher.

CIRCULATION: Bold face—sworn. * Detailed statement. ‡ Publisher's report. Plain figures—estimated.
POPULATION: Census of 1900. * Estimated. ‖ Census of 1910. † County Seat. ⅛ Size of page.

				Estab.	Pages.	Size.	Sub.	Circ.
CLEBURNE †, pop. 7,493 (F 5); JOHNSON Co. (N.C.), pop. 33,819. 53 m. S.W. of Dallas. Gulf, Colo. & S. Fe; Mo., Kans. & Tex.; Trinity & Brazos Val. R.Rs. Tel. Exp. Banks. Cotton, grain and live stock are raised in district. Railroad shops (1,000 men), compress, foundries, cannery, creamery, cotton oil and planing mills, cabinet, broom, mattress and sash factories, etc.								
Enterprise	Evg. *ex. Sun*	Democratic		1887	8	15×22	5.00	**1,750**
Enterprise	Thursday	Democratic		1895	8	15×22	1.00	**2,300**
J. R. RANSONE, JR., Editor; ENTERPRISE PUBLISHING COMPANY.								
Johnson County Review—*weekly ed. of Morning Review*	Friday	Democratic		1891	16	13×20	1.00	1,750
Morning Review	Morn. *ex. Mon*	Democratic		1905	8	13×19	5.00	1,600
REVIEW PUBLISHING COMPANY.								
CLEVELAND, pop. *209 (H 7); LIBERTY Co. (S.E.), pop. ‖10,686. 25 m. N.W. of Liberty. Houston, E. & W. Tex.; Gulf, Colo. & S. Fe R.Rs. Tel. Exp. Bank.								
Herald	Friday	Local		1906	4	17×24	1.00	
PERCY MCGARY & K. W. GROVER, Editors and Publishers.								
CLIFTON, pop. *204 (F 6); BOSQUE Co. (C.), pop. 17,390. 12 m. S. of Meridian. Gulf, Colo. & S. Fe R.R. Tel. Exp. Bank. Farming interests. Flour mills.								
Record	Friday	Democratic		1896	8	15×22	1.00	
R. L. BALDRIDGE, Editor and Publisher.								
CLYDE, pop. — (D 5); CALLAHAN Co. (N.W.C.), pop. ‖2,973. 6 m. W. of Baird. Tex. & Pac. R.R. Tel. Exp. Banks. Cattle and sheep are extensively raised. Grain, cotton and pecans are also produced.								
News	Friday			1910	6	13×20	1.00	
ROBERT C. EDGELL, Editor; NEWS PRINTING COMPANY, Publishers.								
COLEMAN †, pop. ‖3,046 (D 6); COLEMAN Co. (W.C.), pop. 10,077. 155 m. N.W. of Austin. Gulf, Colo. & S. Fe R.R. Tel. Exp. Banks. Cattle and sheep are raised largely. Grain, cotton and pecans also produced.								
Advertiser	Evg. *ex. Sun*	Democratic		1909	4	15×22	3.00	
Democrat-Voice—*weekly edition of Advertiser*	Friday	Democratic		1909	8	15×22	1.00	
L. F. WADE, Editor; DEMOCRAT-VOICE PUBLISHING COMPANY.								
News	Friday	Democratic		1909	8	15×22	1.00	
ROBERT N. STEPHENS, Editor and Publisher.								
COLLEGEPORT, pop. — (G 9); MATAGORDA Co. (S.E.), pop. ‖13,594. 27 m. S.W. of Bay City. Tel. and exp. sta., Palacios. St. L., Brownsv. & Mex. R.R. Bank. Fruit, truck and rice grown.								
Chronicle	Thursday	Independent		1909	4	17×24	1.50	
MURRAY A. TRAVIS, Editor and Publisher.								
COLLEGE STATION, pop. — (G 7); BRAZOS Co. (S.E.C.), pop. 18,859. 5 m. S.E. of Bryan, nearest banking town. Houst. & Tex. Cent.; Internat. & Gt. N'thrn R.Rs. Tel. Exp.								
Battalion	Friday *dur. Coll. year.*	Collegiate		1892	8	11×16	1.25	
STUDENTS ASSOCIATION OF THE AGRICULTURAL AND MECHANICAL COLLEGE OF TEXAS, Editors and Publishers.								
COLLINSVILLE, pop. 666 (G 4); GRAYSON Co. (N.), pop. 63,661. 21 m. W. of Sherman. Mo., Kans. & Tex.; Tex. & Pac. R.Rs. Tel. Exp. Bank. Grist and roller mills and cotton gins. Cotton, grain and fruit raised.								
Times	Thursday	Democratic		1883	4	18×24	1.00	700
JAMES L. WILSON, Editor and Publisher.								
COLMESNEIL, pop. *1,916 (J 6½); TYLER Co. (E.), pop. 11,899. 9 m. N. of Woodville, nearest banking town. Mo., Kans. & Tex.; La. West. R.R. & Tex. & N. Orl. R.Rs. Tel. Exp. Farming and lumbering district.								
Stout's Weekly	Saturday	Democratic		1908	6	15×22	1.00	
L. E. STOUT, Editor and Publisher.								
COLORADO †, pop. *4,000 (C 5); MITCHELL Co. (N.W.), pop. *8,000. On Colorado R., 69 m. W. of Abilene. Tex. & Pac. R.R. Tel. Exp. Banks. Extensive cattle and sheep interests, also grain and fruit growing industries. Salt wells in vicinity, one well being 936 feet deep, and piercing 110 feet of rock salt. Compress and oil mill.								
Record	Friday	Democratic		1905	10-12	15×22	1.00	*2,000
WHIPKEY PRINTING COMPANY, Editors and Publishers.								
COLUMBUS †, pop. 1,824 (G 8); COLORADO Co. (S.E.C.), pop. 22,203. On Colorado R., 86 m. W. of Houston. Galv., Harrisb. & San Ant. R.R. Tel. Exp. Banks. Cotton, cane, rice, dairy products, hides, corn and hay are extensively shipped.								
Colorado Citizen	Thursday	Democratic		1857	4	21×28	1.50	1,000
E. BARRY, Editor and Publisher.								
COMANCHE †, pop. 2,070 (E 5½); COMANCHE Co. (N.C.), pop. 23,009. 120 m. N.N.W. of Austin. Ft. Worth & Rio Grande R.R. Tel. Exp. Banks. Good building stone in vicinity. Iron foundry. Live stock, grain and cotton are raised.								
Chief	Saturday	Democratic		1873	8	15×22	1.00	‡1,800
S. J. THOMAS, Editor and Publisher.								
News	Friday	Democratic		1897	8	12×18	1.00	**1,600**
W. S. BARNES, Editor and Publisher.								
Pioneer Exponent	Friday	Democratic		1887	8-12	15×22	1.00	‡1,600
J. M. ADAMS, Editor and Publisher.								
COMFORT, pop. *500 (E 7½); KENDALL Co. (S.W.C.), pop. 4,103. 50 m. N.W. of San Antonio. San Ant. & Aransas Pass R.R. Tel. Exp. Bank. Farming.								
News	Friday	Independent		1897	6	17×24	1.50	600
VINCENT J. MCATEER, Editor and Publisher.								

CIRCULATION: Bold face—sworn. * Detailed statement. ‡ Publisher's report. Plain figures—estimated.
POPULATION: Census of 1900. *Estimated. ‖ Census of 1910. † County Seat. ⅛ Size of page.

Estab. Pages. ‡Size. Sub. Circ.

COMMERCE, pop. *3,000 (H 4); HUNT Co. (N.), pop. 47,295. 16 m. N.E. of Greenville. St. L. S'thwest.; Tex. Midl. R.Rs. Tel. Exp. Banks. Flour and oil mills, and railroad shops. Cotton, grain and stock raising district.

Commercial.....Friday.....Democratic..... 1906 8 15×22 1.00 *1,630
MISS MAID J. ALLEN, Editor and Publisher.

Journal.....Friday.....Democratic..... 1889 8 15×22 1.00 2,500
HART BROS., Editors and Publishers.

COMO, pop. *900 (H 4); HOPKINS Co. (N.E.), pop. ‖31,038. 10 m. S.E. of Sulphur Springs. Mo., Kans. & Tex. R.R. Tel. Exp. Bank. Three lignite coal mines. Cotton, corn, fruit and truck grown.

Headlight.....Friday.....Local..... 1909 8 13×20 1.00 ‡375
I. M. PAYNE, Editor and Publisher.

CONROE†, pop. —— (H 7); MONTGOMERY Co. (S.E.), pop. 17,067. 36 m. N. of Houston. Gulf, Colo. & S. Fe; Internat. & Gt. N'thrn R.R. Tel. Exp. Bank. Lumbering; truck, fruit and tobacco raising.

Courier.....Thursday.....Democratic..... 1894 8 15×22 1.00 1,200
CONROE COURIER PUBLISHING COMPANY.

Taborian Banner (Negro).....Monthly.....Fraternal..... 1902 8 15×22 .50
REV. W. HARTLEY JACKSON, Editor; GRAND TEMPLE AND TABERNACLE, KNIGHTS AND DAUGHTERS OF TABOR, Publishers.

Voice of Missions (Negro).....Semi-monthly..Republican.. .. 1910 4 15×22 1.00
E. P. PALMER, Editor and Publisher.

COOLIDGE, pop. *76 (G 6); LIMESTONE Co. (N.E.C.), pop. ‖34,621. 12 m. fr. Mexia. Trinity & Brazos Val. R.R. Tel. Exp. Bank.

Ledger.....Friday.....Democratic..... 1869 8 13×20 1.00 500
J. S. PERRY, Editor and Publisher.

COOPER†, pop. *2,000 (H 4); DELTA Co. (N.E.), pop. ‖14,566. 60 m. E.S.E. of Sherman. Tex. Midl. R.R. Tel. Exp. Banks. Oil mill. Cotton and grain raising district.

Delta Courier.....Friday.....Democratic..... 1885 8 15×22 1.00 600
CUSTER & CONNELL, Editors and Publishers.

Review.....Friday.....Democratic..... 1879 8-12 15×22 1.00 ‡2,500
W. D. HART, Editor; HART BROS., Publishers.

COPPERAS COVE, pop. *500 (F 6½); CORYELL Co. (C.), pop. 21,308. 26 m. S. of Gatesville. Gulf, Colo. & S. Fe R.R. Tel. Exp. Bank, Lampasas.

Cove Banner.....Friday.....Local..... 1907 4 13×20 1.00 500
WILSON W. RILEY, Editor and Publisher.

CORPUS CHRISTI†, pop. *9,000 (F 10); NUECES Co. (S.), pop. ‖21,955. On Corpus Christi Bay, at m. of Nueces R., 200 m. S.W. of Galveston. San Ant. & Aransas Pass; Tex. Mex.; St. L., Brownsv. & Mex. R.Rs. Tel. Exp. Banks. Oyster and turtle cannery, broom factory, planing mills, cotton gins. Considerable commerce; cotton, fish, oysters, turtle and vegetables being extensively shipped.

Caller.....Evg. *ex. Sun*.....Democratic..... 8 15×22 5.00 ‡1,000

Caller.....Friday.....Democratic..... 1883 8 15×22 2.00 1,000
CALLER PUBLISHING COMPANY.

Corpus Crony.....Saturday.....Ind.Dem..... 1901 4 15×22 1.00 ‡950
W. H. ORR, Editor and Publisher.

Texas Sun.....Thursday.....Independent .. 1892 8 17×24 1.50 850
MRS. MAUDE HARDWICKE, Editor and Publisher.

CORSICANA†, pop. 12,275 (G 5½); NAVARRO Co. (N.E.C.), pop. 43,374. 211 m. N. by W. of Houston. Trinity & Brazos Val.; Houston & Tex. Cent.; St. L. S'thwest. R.Rs. Tel. Exp. Banks. Planing mills, ice factory, foundry and machine shops, carriage works, cigar and candy factories, oil refinery, cotton, cotton oil, flour and grist mills, ginneries, brick yards, two large compresses, etc. Extensive shipments of cotton, grain, wool, hides and oil (451 producing oil wells in vicinity). State Orphan Asylum.

Courier-Light—*see Observer*.....Evg. *ex. Sun*.....Democratic..... 1881 4-8 17×24 5.00 ‡1,000

Democrat and Truth.....Thursday.....Democratic..... 1885 8 15×22 1.00 2,500
PIERCE COLQUITT, Editor and Publisher.

Light—*semi-weekly edition of Sun*..Tues. & Fri.....Democratic..... 1889 8 15×22 1.00 3,000
SUN-LIGHT PUBLISHING COMPANY.

Observer—*weekly edition of Courier-Light*.....Friday.....Democratic..... 1856 4-8 17×24 .50 ‡2,000
A. N. JUSTISS, Editor; OBSERVER PUBLISHING COMPANY.

Sun—*see Light*.....Evg. *ex. Sun*.....Democratic..... 1896 8 15×22 5.00 1,400

COTULLA†, pop. *1,000 (D 9); LA SALLE Co. (S.), pop. 2,303. 31 m. S. of Pearsall. Internat. & Gt. N'thrn R.R. Tel. Exp. Bank.

Record.....Saturday.....Democratic..... 1903 8 15×22 1.00 600
C. E. MANLY, Editor and Publisher.

CRANDALL, pop. —— (G 5); KAUFMAN Co. (N.E.), pop. 33,376. 10 m. N.W. of Kaufman. La. West. R.R. & Tex. & N. Orl. R.R. Tel. Exp. Banks. Cotton and corn grown.

Star.....Friday.....Democratic..... 1909 8 13×20 1.00 ‡1,200
I. M. MCCLURE & EDGAR LANEY, Editors and Publishers.

CRAWFORD, pop. 443 (F 6); MCLENNAN Co. (C.), pop. 59,772. 23 m. W. of Waco. Gulf, Colo. & S. Fe R.R. Tel. Exp. Bank. Stock raising and farming chief pursuit.

Grit.....Friday.....Local..... 1901 8 13×20 1.00 ‡700
S. T. COMPTON, Editor and Publisher.

CROCKETT†, pop. 2,612 (H 6); HOUSTON Co. (E.), pop. 25,452. 114 m. N. of Houston. Internat. & Gt. N'thrn R.R. Tel. Exp. Banks. Saw mills, oil mill and cotton gins. Cotton, lumber, vegetables, fruit and live stock principal products.

Courier.....Thursday.....Democratic..... 1889 8 13×20 1.00 ‡1,100
W. W. AIKEN, Editor and Publisher.

Houston County Times.....Thursday.....Local..... 1906 8 15×22 1.00 **800**
J. D. WOODSON, Editor and Publisher.

CIRCULATION: Bold face—sworn. * Detailed statement. ‡ Publisher's report. Plain figures—estimated.
POPULATION: Census of 1900. * Estimated. ‖ Census of 1910. † County Seat. ‡ Size of page.

			Estab.	Pages.	Size.	Sub.	Circ.
CROWELL†, pop. *250 (D 4); FOARD Co. (N.W.), pop. 1,568. 22 m. S. of Quanah. K. City, Mex. & Orient R.R. Tel. Exp. Bank.							
Foard County News	Friday	Democratic	1891	4	15×22	1.00	480
J. C. ROBERTS, Editor and Publisher.							
Index	Friday	Democratic	1908	8	15×22	1.00	
LUTHER ROBERTS, Editor and Publisher.							
CRYSTAL CITY, pop. *600 (D 9); ZAVALLA Co. (S.), pop. 792. 25 m. S.W. of Batesville. Crystal City & Uvalde R.R. Tel. Exp. Bank. Cattle, truck and fruit growing.							
Chronicle	Thursday		1907	8	15×22	2.00	
CRYSTAL CITY CHRONICLE PUBLISHING COMPANY.							
News	Wednesday	Local	1910	4	15×22	1.00	
NEWS PUBLISHING COMPANY.							
CUERO†, pop. 3,422 (F 8½); DE WITT Co. (S.), pop. 21,311. 80 m. E.S.E. of San Antonio. San Ant. & Aransas Pass; Galv., Harrisb. & San Ant. R.Rs. Tel. Exp. Banks. Large cotton gins, oil mill, cotton factory and creamery. Cotton, wool, truck and live stock shipped.							
Deutsche Rundschau (German)	Wed. & Sun	Independent	1891	8	15×22	2.00	‡2,650
WM. T. EICHHOLZ, Editor and Publisher.							
Record	Evg. *ex. Sat. & Sun.* & Sun. Morn	Ind. Dem	1894	4	15×22	4.00	500
Record	Thursday	Ind. Dem	1895	8-16	15×22	1.00	1,100
J. C. HOWERTON, Editor and Publisher.							
Star	Evg. *ex. Sat. & Sun.* & Sun. Morn	Democratic	1897	4	15×22	4.00	400
Star	Wednesday	Democratic	1873	8	15×22	1.00	‡1,800
A. S. CRISP, Editor and Publisher.							
CUMBY, pop. *1,000 (H 4½); HOPKINS Co. (N.E.) pop. ‖31,033. 13 m. W. of Sulphur Springs. Mo., Kans. & Tex. R.R. Tel. Exp. Bank. Farming.							
Rustler	Friday	Democratic	1892	8	15×22	1.00	**700**
G. M. MORTON, Editor and Publisher.							
CUSHING, pop. *1,000 (J 6); NACOGDOCHES Co (E.), pop. 24,663. 20 m. N.W. of Nacogdoches. La. West. R.R. & Tex. & N. Orl. R.R. Tel. Exp. Bank. Lumber.							
Enterprise	Wednesday	Democratic	1903	8	11×18	1.00	475
LEE G. CARTER, Editor; GEORGE W. CARTER & SONS, Publishers.							
DAINGERFIELD†, pop. *950 (J 4½); MORRIS Co. (N.E.), pop. 8,220. 33 m. N.W. of Jefferson. Mo., Kans. & Tex. R.R. Tel. Exp. Banks. Large cotton gin factory, cotton seed oil mill, seven saw mills, six grist mills, a wagon shop and a large machine shop. Iron abundant in the vicinity. Cotton, lumber and grain principal products of the district.							
Morris County News	Thursday	Democratic	1889	8	13×20	1.00	‡1,040
FRED CONNOR, Editor and Publisher.							
DALHART†, pop. *3,500 (A 1½); DALLAM Co. (Ex.N.W.), pop. ——, and HARTLEY Co. (N.W.), pop. ——. 35 m. S.E. of Texline. Chic., R. I. & Gulf & Chic., R. I. & El Paso; Ft. Worth & Denv. City R.Rs. Tel. Exp. Bank. Farming district.							
Texan	Friday	Independent	1900	8	16×22	1.50	‡1,120
ED. G. LE CLERE, Editor and Publisher.							
DALLAS†, pop. ‖92,104 (G 5); DALLAS Co. (N.E.), pop. 82,726. On Trinity R., 223 m. N.N.E. of Austin. Gulf, Colo. & S. Fe.; Tex. & Pac.; Mo., Kans. & Tex.; Houst. & Tex. Cent.; La. West. R.R. & Tex. & N. Orl.; St. L. S'thwest.; Chic., R. I. & Gulf & Chic., R. I. & El Paso; Trinity & Brazos Val. R.Rs. Tel. Exp. Banks. Important manufacturing city, having large cotton and woolen mills, foundries and machine shops, flour and planing mills, galvanized iron, wire, plow, cotton gin, barrel, and many other industries. Trade center for an extensive cotton and grain producing region, with an important shipping trade in live stock, lumber, grain, etc.							
Baptist Standard	Thursday	Baptist	1888	16	12×18	1.50	22,500 SEE ADVT
J. B. GAMBRELL, Editor; BAPTIST STANDARD PUBLISHING COMPANY.							
Christian Courier	Thursday	Disciples	1888	16	11×15	1.50	6,000
G. A. FARIS, Editor and Publisher.							
Club Woman's Argosy	Monthly	Women's Clubs	1904	28	9×12	1.00	
MRS. M. C. KERSH, Editor and Publisher, 916 Wilson Building.							
Cotton and Cotton Oil News	Monday	Trade	1900	20-32	11×15	2.00	‡6,000
GINNER AND MILLER PUBLISHING COMPANY.							
Dispatch	Evg. *ex. Sun*	Independent	1906	4-8	17×24	3.00	✱**12,332**
ALFRED O. ANDERSSON, Editor; BEAUMONT & ANDERSSON, Publishers.							
Dixieland Magazine	Monthly	Literary	1903	32	11×16	1.00	10,000
MRS. MAY GUILLOT POTTER, Editor; DIXIELAND MAGAZINE COMPANY, Publishers.							
Express (Negro)	Saturday	Republican	1893	8	17×24	1.25	✱**5,456**
W. E. KING and Associates, Editors and Publishers.							
Farm and Ranch	Saturday	Agricultural	1883	20-28	11×15	1.00	‡87,000 SEE ADVT
TEXAS FARM AND RANCH PUBLISHING COMPANY, Main and Hawkins Sts.							
Farm News—*semi-weekly edition of Morning News—circ. includes Galveston Farm News*	Tues. & Fri	Independent	1885	8-16	18×23	1.00	180,000 SEE ADVT
A. H. BELO & Co. (Inc.), Publishers.							
Feld und Flur (German)	Monthly	Agricultural	1898	16-20	11×15	.50	9,179
FELD UND FLUR PUBLISHING COMPANY.							
Holland's Magazine	Monthly	Literary		52	11×16	1.00	SEE ADVT
TEXAS FARM AND RANCH PUBLISHING COMPANY.							
Home and State	Thursday	Fam. & Prohib.	1903	8	13×17	1.00	35,000
DR. G. C. RANKIN, Editor; HOME AND STATE COMPANY, Publishers, 416 Jackson St.							
Implement and Vehicle Journal	Semi-monthly	Trade	1904	40	11×15	1.00	
IMPLEMENT AND VEHICLE JOURNAL COMPANY (Inc.), Publishers.							
Laborer	Friday	Labor&Soc'lst	1904	4	18×24	1.00	
GEORGE CLIFTON EDWARDS, Editor; LABORER PUBLISHING COMPANY (Inc.), 401 Main St.							

Continued on next page.

CIRCULATION: Bold face—sworn. ✱ Detailed statement. ‡ Publisher's report. Plain figures—estimated.
POPULATION: Census of 1900. * Estimated. ‖ Census of 1910. † County Seat. ⅛ Size of page.

						Estab.	Pages.	‡Size.	Sub.	Circ.
DALLAS† (*Continued*)										
Lone Star Workman	Monthly	A. O. U. W				1897	16	8×12	.25	‡4,500
Z. M. DUCKWORTH, Editor and Publisher.										
Masonic Light	Monthly	Masonic				1905	32	6×9	1.00	∗4,420
J. K. STREET, Editor and Publisher, 414 Jackson St.										
Missionary Worker	Semi-monthly	Baptist				1891	8	11×15	.50	2,000
J. B. GAMBRELL, Editor and Publisher.										
Morning News—*see Farm News*	Every Morn	Independent				1885	14-16	18×23	7.50	52,740
	Sunday edition						44-52	18×23	1.50	70,472 SEE ADVT
Nord Texas Presse (German)—*in two parts, Wed. & Sun*	Weekly	Independent				1891	8	15×22	2.50	‡2,490
	Sunday edition									‡2,370
C. F. ALTERMANN, Editor and Publisher, 143 S. Ervay St.										
Oak Cliff Eagle	Thursday	Ind. Dem				1909	8	17×24	1.00	**744**
H. H. PEARCE, Editor and Publisher.										
Produce News—*see New York.*										
Refrigeration and Electricity	Monthly	Refrig. & Elec.				1910	16	9×12	1.00	
GINNER & MILLER PUBLISHING COMPANY, 416 Jackson St.										
Reporter (Negro)	Fortn'tly (Sat.)	Fraternal				1900	4	15×22	1.00	
S. C. GATES, Editor and Publisher.										
Retail Merchant	Monthly	Commercial				1901	24	9×12	1.00	1,100
C. A. BEEMAN, Editor; RETAIL MERCHANT COMPANY, Publishers.										
Southern Architect and Builder	Monthly	Architectural				1910	16	9×12	1.00	
GINNER & MILLER PUBLISHING COMPANY, 416 Jackson St.										
Southern Motoring	Monthly	Motoring				1909	16	9×12	1.00	
GINNER & MILLER PUBLISHING COMPANY, 416 Jackson St.										
Southern Pharmaceutical Journal	Monthly	Pharmaceutic				1908	60	7×10	1.00	∗5,500
E. G. EBERLE, Editor; SOUTHERN PHARMACEUTICAL JOURNAL PUB. CO., 416 Jackson St.										
Southern Poultry Journal	Monthly	Poultry				1894	50	8×11	.50	4,500
SAMUEL J. HOPPER, Editor; SOUTHERN POULTRY JOURNAL COMPANY, Publishers.										
Southern Poultryman	Monthly	Poultry				1899	36-44	9×12	.50	∗5,111
J. G. MCREYNOLDS, Editor; MCREYNOLDS PRINTING COMPANY, Pubs., 365 Commerce St.										
Southwestern Elk	Monthly	Elks				1910	12	10×13	1.50	
HUGH S. FRY, Editor and Publisher, 133 Main St.										
Southwestern Machinist and Engineer	Monthly	Mechanical				1910	16	9×12	1.00	
GINNER & MILLER PUBLISHING COMPANY, 416 Jackson St.										
Southwestern Merchant	Semi-monthly	Dry Goods & Gen'l Mdse				1907	48	10×14	1.00	‡4,000
SOUTHWESTERN PUBLISHING COMPANY.										
Texas Beau Monde	Saturday	Society, etc				1896	20	9×12	3.00	‡10,000
MRS. HUGH NUGENT FITZGERALD, Editor and Publisher.										
Texas Christian Advocate	Thursday	Methodist				1846	16	13×17	2.00	17,500
GEORGE C. RANKIN, D.D., Editor; BLAYLOCK PUBLISHING COMPANY.										
Texas Dental Journal	Monthly	Dental				1883	64	6×9	1.00	‡950
J. G. FIFE, D.D.S., Editor; A. P. CARY COMPANY (Inc.), Publishers.										
Texas Farmer	Saturday	Agricultural				1878	16	11×15	1.00	20,000 SEE ADVT
W. A. SHAW, Editor; TEXAS FARMER PUBLISHING COMPANY.										
Texas Presbyterian	Monthly	Presbyterian				1895	16	9×12	1.00	
REV. JAS. N. IVY & REV. W. N. LOWRANCE, Eds.; W. M. WARLICK, Pub., 200 Main St.										
Texas School Journal	Monthly	Educational				1883	64	7×10	1.00	∗3,500
ex. July & Aug.										
W. C. HIXSON, Editor; TEXAS EDUCATIONAL PUBLISHING COMPANY.										
Texas School Magazine	Monthly	Educational					32	9×12	.75	1,600
C. A. BRYANT, Editor and Publisher.										
Texas Sunday School Star	Monthly	Sunday School					16-32	6×9	.25	7,357
WILLIAM N. WIGGINS, Editor; TEXAS SUNDAY SCHOOL ASSOCIATION, Publishers.										
Texas Trade Review and Industrial Record	Semi-monthly	Industrial				1896	36	11×15	2.00	10,000
TEXAS TRADE REVIEW COMPANY (Inc.), Publishers, Cor. Jackson and Ervay Sts.										
Times Herald	Evg. *ex. Sun.* & Sun. Morn	Democratic				1886	8-12	17×23	6.00	12,653
	Sunday edition						24-38			
JOHN F. ELLIOTT, Editor; TIMES HERALD PRINTING COMPANY, Publishers.										
Truck Farmer	Monthly	Agricultural				1900	16	11×15	.25	
J. G. JONES, Editor and Publisher, 143 S. Ervay St.										
Woodman Journal	Monthly	W. of the W				1902	32	7×10	.50	
WOODMAN JOURNAL PUBLISHING COMPANY.										

DAWSON, pop. *800 (G 5½); NAVARRO Co. (N.E.C.), pop. 43,374. 20 m. S.W. of Corsicana. St. L. S'thwest. R.R. Tel. Exp. Banks. Cotton oil mills, harness factory. Cotton and corn chief crops.

Herald	Thursday	Independent				1908	8	15×22	1.00	700
EDWIN L. TATE, Editor and Publisher.										

DAYTON, pop. *1,400 (J 8); LIBERTY Co. (S.E.), pop. ‖10,686. 5 m. S.W. of Liberty. La. West. R.R. & Tex. & N. Orl. R.R. Tel. Exp. Bank. Lumber mill. Oil field. Farming district. Rice, oranges and figs grown.

Daytonite	Thursday	Democratic				1909	8	15×22	1.00	**1,200**
P. H. LESUEUR & M. P. DANIEL, Editors and Publishers.										

DECATUR†, pop. 1,562 (F 4½); WISE Co. (N.), pop. 27,116. 65 m. W.N.W. of Dallas. Ft. Worth & Denv. City R.R. Tel. Exp. Banks. Flour mills and several cotton gins. Grain, cotton, hides, wool, and live stock extensively shipped.

News	Friday	Democratic				1881	8	13×20	1.00	900
L. W. TYLER, Editor and Publisher.										
Wise County Messenger	Friday	Democratic				1880	8-12	13×20	1.00	1,400
DICK COLLIN & MARVIN B. SMITH, Editors and Publishers.										

CIRCULATION: Bold face—sworn. ∗ Detailed statement. ‡ Publisher's report. Plain figures—estimated.
POPULATION: Census of 1900. * Estimated. ‖ Census of 1910. † County Seat. ‡ Size of page.

				Estab.	Pages.	Size.	Sub.	Circ.
DE KALB, pop. *420 (J 4); BOWIE Co. (Ex.N.E.), pop. ‖34,827. 34 m. W. of Texarkana. Tex. & Pac. R.R. Tel. Exp. Bank. Farming section.								
Bowie County Record	Friday	Socialist		1909	8	15×22	1.00	
THOMAS DAVIS, Editor and Publisher.								
Enterprise	Friday	Democratic		1904	8	13×20	1.00	800
R. P. WEST, Editor and Publisher.								
DE LEON, pop. 807 (E 5½); COMANCHE Co. (N.C.), pop. 23,009. 16 m. N. of Comanche. Tex. Cent. R.R. Tel. Exp. Bank. Cotton and farm products shipped.								
Free Press	Friday	Democratic		1890	8	13×20	1.00	
W. C. LIGHTFOOT, Editor and Publisher.								
DEL RIO†, pop. *1,980 (C 8); VAL VERDE Co. (S.W.), pop. 5,263. 30 m. W. of Brackettville. Galv., Harrisb. & San Ant. R.R. Tel. Exp. Bank. Productive fruit and grape growing district. Ochre and quicksilver have been found in the vicinity.								
Mensajero (Spanish)	Saturday	Democratic			4	15×22	1.50	
PEDRO N. GONZALEZ, Editor and Publisher.								
Val Verde County Herald	Friday	Democratic		1904	8	15×22	1.00	900
AUSTIN CALLAN, Editor; HERALD PUBLISHING COMPANY (Inc.).								
West Texas News	Wednesday	Democratic		1909	4	15×22	1.00	‡525
A. GORDON FRENCH, Editor; SCHUTZE & FRENCH, Publishers.								
DENISON, pop. 12,317 (G 3½); GRAYSON Co. (N.), pop. 63,661. 3 m. fr. Oklahoma border, 40 m. N.E. of Gainesville. St. L. & S. Fran.; Mo., Kans. & Tex.; Houst. & Tex. Cent.; Tex. & Pac.; St. L., S. Fran. & Tex. R.Rs. Tel. Exp. Banks. Manufactures include a foundry and machine shop, wagon works, planing and flour mills, railway repair shops, bridge works, etc. Cotton and oil mill, and other enterprises are in operation. Fruit, cotton and wheat shipments large. Coal and iron are within easy reach.								
Herald	Evg. *ex. Sun*	Independent		1889	8	17×22	6.00	∗**3,528**
Herald	Tues. & Fri.	Independent		1889	8-12	17×22	1.00	‡1,500
HERALD PUBLISHING COMPANY.								
Industrial Record	Saturday	Labor		1904	6	11×16	1.00	‡1,700
DENNIS & HALEY, Publishers.								
News and Advertiser	Evg. *ex. Sun*	Independent		1908	4	13×20	2.00	‡2,100
DENNIS & HALEY, Editors and Publishers.								
Sunday Gazetteer	Sunday	Democratic		1872	4	20×26	1.50	1,100
B. C. MURRAY, Editor and Publisher.								
DENTON†, pop. ‖4,732 (F 4); DENTON Co. (N.E.), pop. 28,318. 35 m. N.W. of Dallas. Mo., Kans. & Tex.; Tex. & Pac. R.Rs. Tel. Exp. Banks. Flour mills, two potteries, etc. Cotton, grain and stock raising district.								
Denton County News	Tues. & Fri.	Democratic		1892	8	15×22	1.00	‡2,200
A. A. ABNEY & H. F. BROWDER, Editors and Publishers.								
Record and Chronicle	Evg. *ex. Sun*	Democratic		1903	4	17×24	4.00	‡1,100
Record and Chronicle	Thursday	Democratic		1882	8-12	17×24	1.00	‡2,150
W. C. & R. J. EDWARDS, Editors; RECORD AND CHRONICLE COMPANY, Publishers.								
DEPORT, pop. *500 (H 4); LAMAR Co. (N.E.), pop. ‖46,544. 17 m. N. E. of Paris. Nearest railroad, tel. and exp. sta., Paris. Gulf, Colo. & S. Fe; St. L. & S. Fran.; Tex. Mid.; Paris & Gt. N'thrn; Tex. & Pac. R.Rs. Banks. Cotton seed products manufactured. Cotton and corn raised.								
Times	Friday	Democratic		1909	8	13×20	1.00	‡475
CLAUD COUNCILL, Publisher.								
DETROIT, pop. *604 (H 4); RED RIVER Co. (N.E.), pop. ‖28,564. 14 m. N.W. of Clarksville. Tex. & Pac. R.R. Tel. Exp. Banks. Cotton oil mill. Cotton ginning and lumbering.								
Herald	Friday	Democratic		1892	4	17×24	1.00	750
JOHN CUSTER, Editor and Publisher.								
DEVINE, pop. *1,000 (E 8½); MEDINA Co. (S.), pop. ‖13,415. 33 m. S.W. of San Antonio. Internat. & Gt. N'thrn R.R. Tel. Exp. Banks. Farming and stock interests.								
News	Thursday	Democratic		1897	8	13×20	1.00	800
W. L. DUBOSE, Editor and Publisher.								
D'HANIS, pop. *500 (D 8); MEDINA Co. (S.), pop. ‖13,415. 10 m. W. of Hondo, nearest banking town. Galv., Harrisb. & San Ant. R.R. Tel. Exp.								
News	Saturday	Independent		1908	8	15×22	1.00	
A. S. MCLEESE, Editor, MCLEESE PUBLISHING COMPANY.								
DICKENS†, pop. *200 (C 4); DICKENS Co. (N.W.), pop. 1,151. 90 m. W. of Seymour. Nearest railroad, tel. and exp. sta., Spur. Stamford & N'thwest. R.R. Bank.								
Item	Friday	Local		1902	4	11×16	1.00	254
CRAWFORD COBB, Editor and Publisher.								
DILLEY, pop. *500 (D 9); FRIO Co. (S.), pop. 4,200. 15 m. S.S.W. of Pearsall. Internat. & Gt. N'thrn R.R. Tel. Exp. Bank Corn, live stock and honey chief products.								
Atmosphere	Thursday	Non-political		1909	8	15×22	1.00	‡600
MRS. LALLA LANGFORD, Editor and Publisher.								
DIMMITT†, pop. *300 (A 3); CASTRO Co. (N.W.), pop. *500. 19 m. S.E. of Hereford, nearest railroad, tel. and exp. sta. Atch., Top. & S. Fe R.R. Bank.								
Plainsman	Friday	Democratic		1909	4	13×20	1.00	475
FRANK W. THOMASON, Editor and Publisher.								
DUBLIN, pop. 2,370 (E 5½); ERATH Co. (N.C.), pop. 29,966. 14 m. S.W. of Stephenville. Tex. Cent.; Ft. Worth & Rio Grande R.Rs. Tel. Exp. Banks. Grain, cotton and stock raising country. Oil mills, cotton compress, ice factory, roller mills.								
Progress	Friday	Independent		1888	8-20	15×22	1.00	‡1,500
JAMES S. DALEY, Editor and Publisher.								
Telephone	Friday	Democratic		1885	8	13×20	1.00	750
W. G. HUTCHINGSON, Editor and Publisher.								
DUMAS†, pop. *100 (B 2); MOORE Co. (N.W.), pop. *700. 45 m. N.N.W. of Amarillo. Railroad, tel. and exp. sta., Channing. Ft. Worth & Denv. City R.R. Bank. Wheat, oats, corn and broom corn grown.								
Moore County Pioneer	Friday	Democratic		1909	8	11×15	1.00	
J. M. DAUGHERTY, Editor; PIONEER PRINTING COMPANY, Publishers.								

CIRCULATION: Bold face—sworn. ∗ Detailed statement. ‡ Publisher's report. Plain figures—estimated.
POPULATION: Census of 1900. * Estimated. ‖ Census of 1910. † County Seat. ⅛ Size of page.

Estab. Pages. ⅛Size. Sub. Circ.

EAGLE LAKE, pop.*2,000 (G 8); COLORADO Co. (S.E.C.), pop. 22,203. 18 m. S.E. of Columbus. San Ant. & Aransas Pass; Galv., Harrisb. & San. Ant.; Gulf. Colo. & S. Fe R.Rs. Tel. Exp. Banks. Great rice, cotton, corn and truck producing region.

Headlight ..... Saturday ..... Democratic ..... 1903 8 13×20 1.50 1,500
BRUCE W. MCCARTY, Editor and Publisher.

EAGLE PASS†, pop. *1,250 (C 9); MAVERICK Co. (S.W.), pop. 4,066. On Rio Grande, 166 m. S. W. of San Antonio. Galv., Harrisb. & San Ant. R.R. Tel. Exp. Banks. Coal mining, wool growing, farming and stock raising district.

News-Guide ..... Saturday ..... Independent .. 1887 8 15×22 1.00 ‡1,100
JOSEPH O. BOEHMER, Editor; GUIDE PRINTING COMPANY, Publishers.

EASTLAND†, pop. *1,000 (E 5); EASTLAND Co. (N.C.), pop. 17,971. 10 m. N.E. of Cisco. Tex. & Pac. R.R. Tel. Exp. Bank. Trade center of a farming region. Cotton, grain, fruits, pecans and live stock shipped.

Chronicle ..... Friday ..... Democratic ..... 1888 8 15×22 1.00 **1,750**
G. FISK, Editor and Publisher.

EDDY, pop. *700 (F 6); MCLENNAN Co. (C.), pop, 59,772. 18 m. S.W. of Waco. Mo., Kans. & Tex. R.R. Tel. Exp. Banks. Cotton and grain grown.

Herald ..... Thursday ..... Democratic ..... 1906 6 15×22 1.00 ‡670
R. W. TONGE, Editor and Publisher.

EDEN, pop. *100 (D 6); CONCHO Co. (W.C.), pop. 1,427. 18 m. S. of Paint Rock. Railroad, tel. and exp. sta., Brady. Mo., Kans. & Tex. R.R. Bank.

Echo ..... Friday ..... Local ..... 1906 4 15×22 1.00
D. C. BROYLES, Editor and Publisher.

EDGEWOOD, pop. *450 (H 5); VAN ZANDT Co. (N.E.), pop. 25,481. 10 m. N. of Canton. Tex. & Pac. R.R. Tel. Exp. Banks. Broom factory. Lignite mining. Cotton, corn, oats, fruits and vegetables raised.

Enterprise ..... Thursday ..... Independent .. 1910 8 13×20 1.00
JORDAN W. HOBBS, Editor and Publisher.

EDNA†, pop. *1,500 (G 8½); JACKSON Co. (S.), pop. 6,094. 155 m. S.E. of Austin. Galv., Harrisb. & San Ant. R.R. Tel. Exp. Banks. Cotton, rice and grain growing and pasturing section.

Herald ..... Thursday ..... Democratic ..... 1906 4 17×24 1.00 ‡650
HENRY K. STAPLES, Editor and Publisher.

EL CAMPO, pop. —— (G 8½); WHARTON Co. (S.E.), pop. 16,942. 13 m. S.W. of Wharton. Galv., Harrisb. & San Ant. R.R. Tel. Exp. Bank. Rice, cotton and corn grown.

Citizen ..... Thursday ..... 1901 12 13×20 1.00 ‡900
MARTIN & BALLEW, Editors and Publishers.

ELDORADO†, pop. *450 (C 6½); SCHLEICHER Co. (W.), pop. *900. 50 m. S. of San Angelo. K. City, Mex. & Orient. R.R. Tel. Exp. Bank. Cattle raising.

Success ..... Friday ..... Democratic ..... 1906 4 15×22 1.00 ‡485
ARCHIE T. WRIGHT, Editor and Publisher.

Times ..... Thursday ..... Local ..... 1908 4 13×20 1.00
SAM H. CHAMPIE, Editor and Publisher.

ELECTRA, pop. *500 (E 3½); WICHITA Co. (N.), pop. ‖16,094. 24 m. N.W. of Wichita Falls. Ft. Worth & Denv. City R.R. Tel. Exp. Bank. Cotton and grain grown. Oil wells.

News ..... Friday ..... Independent .. 1907 8 15×22 1.00 ‡700
SID W. SMITH, Editor; WOODRUFF & SHELDON, Publishers.

ELGIN, pop. *1,800 (F 7); BASTROP Co. (S.C.), pop. 26,845. 20 m. E. of Austin. Houst. & Tex. Cent.; Mo., Kans. & Tex. R.Rs. Tel. Exp. Bank. Grist mills, cotton gins and brick plants. Cotton and stock raising district. Melon and fruit growing.

Courier ..... Thursday ..... Democratic ..... 1891 12 15×22 1.00 ‡1,150
J. O. SMITH, Editor and Publisher.

EL PASO†, pop. ‖39,279 (F 1); EL PASO Co. (EX.W.), pop. *45,000. On the Rio Grande, 712 m. W. N. W. of Austin. El Paso & S'thwest.; Atch., Top. & S. Fe.; Tex. & Pac.; Galv., Harrisb. & San Ant. R.Rs. Tel. Exp. Banks. Agricultural, cattle raising and mining region. Large trading center. Three ore smelters, three cigar factories, two iron foundries. Grapes are an important product, much wine being made and exported.

Business-Farmer ..... Semi-monthly .. Agricultural ... 1910 20 9×12 1.00
C. C. HANLEY, Editor; FARMER PUBLISHING COMPANY.

Herald ..... Evg. *ex. Sun* ..... Independent .. 1887 8-16 17×23 7.00* **11,189**

Herald ..... Thursday ..... Independent .. 1881 12 17×23 2.00 2,000
H. D. SLATER, Editor; HERALD NEWS COMPANY, Publishers.

Labor Advocate ..... Friday ..... Labor ..... 1909 8 16×22 1.00
HENRY M. WALKER, Editor and Publisher.

Mining Journal ..... Monthly ..... Mining ..... 1908 24 8×11 2.00 700
CHARLES A. DINSMORE, Editor and Publisher.

Morning Times ..... { Every Morn ..... Democratic ..... 1881 8-24 17×22 7.00 5,214
Sunday edition 6,655
THOMAS O'KEEFE, Editor; TIMES COMPANY, Publishers.

Revista Ilustrada (Spanish) ..... Monthly ..... Literary ..... 1907 16 9×12 1.00 ‡5,000
CAMILO PADILLA, Editor and Publisher.

EMMA†, pop. *75 (B 4); CROSBY Co. (N.W.), pop. 788. 14 m. S. E. of Estacado. Railroad, and exp. sta., Spur. Stamford & N'thwest. R.R. Tel., Plainview. Bank. Agricultural region.

Crosby County News ..... Saturday ..... Independent .. 1887 4 20×26 1.00 400
CHARLES W. WATKINS, Editor and Publisher.

EMORY†, pop. *650 (H 4½); RAINS Co. (N.E.), pop. 6,127. 30 m. S.E. of Greenville. Mo., Kan. & Tex. R.R. Tel. Exp. Bank. Cotton lumber, fruit and vegetable growing and stock producing district.

Rains County Leader ..... Friday ..... Democratic ..... 1897 8 15×22 1.00 500
J. H. BRADFORD, Editor; J. H. BRADFORD & T. W. HILL, Publishers.

CIRCULATION: Bold face—sworn. * Detailed statement. ‡ Publisher's report. Plain figures—estimated.
POPULATION: Census of 1900. * Estimated. ‖ Census of 1910. † County Seat. ⅛ Size of page.

			Estab.	Pages.	Size.	Sub.	Circ.
ENNIS, pop. 4,919 (G 5); ELLIS Co. (N.E.C.), pop. 50,059. 21 m. N. of Corsicana. Houst. & Tex. Cent.; Tex. Midl. R.Rs. Tel. Exp. Banks. Cotton compress, cotton seed depositories, etc. Cotton leading product.							
Local	Thursday	Democratic	1885	8	15×22	1.00	‡1,870
JOHN M. WEEKLEY, Editor and Publisher.							
News	Evg. *ex. Sun*	Independent	1897	4	17×22	4.50	‡1,350
ENNIS PRINTING AND PUBLISHING COMPANY (Inc.).							
FAIRFIELD†, pop. *499 (G 6); FREESTONE Co. (N.E.C.), pop. 18,910. 140 m. N.E. of Austin. Nearest railroad, tel. and exp. sta., Teague. Trinity & Brazos Val. R.R. Bank. Grist mills and cotton gins. Ships cotton, hides, corn, cattle, hogs and poultry.							
Recorder	Friday	Democratic	1876	8	15×22	1.00	‡1,750
L. C. KIRGAN, Editor and Publisher.							
FALFURRIAS, pop. *2,000 (E 10); STARR Co. (S.), pop. 11,469. 85 m. N.E. of Rio Grande. San Ant. & Aransas Pass R.R. Tel. Exp. Bank. Citrus fruit raised. Farming and trucking district.							
Facts	Thursday	Independent	1906	8	15×22	1.00	‡1.100
R. M. CURTIS, Editor; FACTS PUBLISHING COMPANY.							
FARMERSVILLE, pop. 1,856 (G 4½); COLLIN Co. (N.E.), pop. 50,087. 39 m. N.E. of Dallas. Mo., Kans. & Tex. Gulf., Colo. & S. Fe R.Rs. Tel. Exp. Banks. Cotton and cereals raised in the district. Cotton seed oil mill, flour mill.							
Times	Friday	Democratic	1884	8	15×22	1.00	1,000
WHITLEY BROS. & WESTBROOK, Editors and Publishers.							
FARWELL†, pop. *400 (A 3); PARMER Co. (N.W.), pop. ——. 90 m. S.W. of Amarillo. Railroad, tel. and exp. sta., Texico, N.M. Atch., Top. & S. Fe R.R. Bank. Agricultural district.							
Banner	Friday	Independent	1906	8	13×20	1.00	
FARWELL PUBLISHING COMPANY.							
FERRIS, pop. *1,000 (G 5); ELLIS Co. (N.E.C.), pop. 50,059. 16 m. N. E. of Waxahachie. Houston & Tex. Cent. R.R. Tel. Exp. Bank. Cotton, bricks and live stock shipped.							
Wheel	Friday	Democratic	1892	8	15×22	1.00	‡1,200
FRANK EZZELL, Editor and Publisher.							
FLATONIA, pop. 1,210 (F 8); FAYETTE Co. (S.C.), pop. 36,542. 84 m. S.E. of Austin. Galv., Harrisb. & San Ant.; San Ant. & Aransas Pass R.Rs. Tel. Exp. Banks. Agricultural.							
Argus	Thursday	Independent	1875	4	17×24	1.00	‡800
G. R. BECKHAM, Editor and Publisher.							
FLORENCE, pop. *263 (F 7); WILLIAMSON Co. (C.), pop. 38,072. 18 m. N.W. of Georgetown, nearest railroad sta. Internat. & Gt. N'thrn; Mo., Kans. & Tex. R.Rs. Tel. Exp. Bank. Cotton, corn, wheat, oats, cattle and hogs shipped.							
Vidette	Saturday	Democratic	1890	4	15×22	1.00	575
F. W. FOREHAND, Editor and Publisher.							
FLORESVILLE†, pop. 895 (E 8½); WILSON Co. (S.C.), pop. 13,961. 30 m. S. E. of San Antonio. San Ant. & Aransas Pass R.R. Tel. Exp. Bank. Cotton, truck and live stock leading products.							
Advertiser	Thursday	Democratic	1908	8	15×22	1.00	‡1,500
A. C. EASTERLING, Editor and Publisher.							
Chronicle	Thursday	Democratic	1877	8	15×22	1.00	‡800
JOHN V. BLAKE, Editor and Publisher.							
Wilson County Journal	Wednesday	Democratic	1903	4	15×22	1.00	‡800
JOHN V. BLAKE, Editor and Publisher.							
FLOYDADA†, pop. *1,250 (B 3½); FLOYD Co. (N.W.), pop. 2,020. Abt. 100 m. S.E. of Amarillo. Atch., Top. & S. Fe R.R. Tel. Exp., Plainview. Banks. Farming and cattle raising interests.							
Floyd County Hesperian	Thursday	Democratic	1896	4	20×26	1.00	‡960
FRANK P. PETTIT, Editor and Publisher.							
FLUVANNA, pop. *500 (B 5); SCURRY Co. (N.W.), pop. *6,000. 15 m. N.W. of Snyder. Roscoe, Snyder & Pac. R.R. Tel. Exp. Bank.							
Tribune	Friday	Democratic	1908	8	15×22	1.00	
GUY R. SCOTT, Editor and Publisher.							
FORNEY, pop. *811 (G 5); KAUFMAN Co. (N.E.), pop. 33,376. 21 m. E. of Dallas. Tex. & Pac. R.R. Tel. Exp. Bank. Hay and cotton are raised here in great quantities, the surrounding soil being very rich. Cereals are also grown and exported. Bois d'Arc timber, a hard and decay-resisting wood, used for posts, piling, paving, etc., is an important article of export.							
Messenger	Friday	Democratic	1896	8	13×20	1.00	500
GUS R. MOORE, Editor and Publisher.							
FORT STOCKTON†, pop. *400 (A 7); PECOS Co. (W.), pop. 2,360. 55 m. S.E. of Pecos. Railroad, tel. and exp. sta., Monahans. Tex. & Pac. R.R. Bank.							
Pioneer	Thursday	Non-partisan	1908	4	15×22	1.50	
PIONEER PUBLISHING COMPANY.							
FORT WORTH†, pop. ‖73,312 (F 5); TARRANT Co. (N.), pop.*75,000. 175 m. N. of Austin. Mo., Kans. & Tex.; Tex. & Pac.; St. L. S'thwest., and several other railroads. Tel. Exp. Banks. Seven grain elevators, large flour mills, 2 stock yards, iron foundry, several agricultural implement works, large stock yards and packing houses, etc. The many railroad lines give exceptional commercial advantages, and the city has grown with great rapidity. Several educational institutions.							
Anzeiger (German)	Friday	Independent	1889	8	18×24	2.00	1,500
ALEX. GLITKY, Editor and Publisher.							
Citizen-Star—*weekly edition of Star-Telegram*	Thursday	Agricultural	1891	8-10	17×22	.50	7,300
L. J. WORTHAM, Editor; FORT WORTH PUBLISHING COMPANY.							
Item (Negro)	Saturday			8	11×15	2.00	800
JAY W. TAYLOR, Editor and Publisher.							
Live Stock Reporter (North Fort Worth)	Evg. *ex. Sun*	Live Stock	1896	4	15×24	4.00	7,500
REPORTER PUBLISHING COMPANY.							

Continued on next page.

CIRCULATION: Bold face—sworn. * Detailed statement. ‡ Publisher's report. Plain figures—estimated.
POPULATION: Census of 1900. * Estimated. ‖ Census of 1910. † County Seat. ⅛ Size of page.

			Estab.	Pages.	Size	Sub.	Circ.
FORT WORTH † (*Continued*)							
Microbe	Monthly *dur. Coll. year.*	Collegiate	1909	30	6×9	1.00	
STUDENTS OF THE MEDICAL DEPARTMENT OF FORT WORTH UNIVERSITY, Editors and Publishers.							
Murray's Swine Breeder	Monthly	Swine	1908	28	9×12	1.00	
D. R. MURRAY, Editor and Publisher.							
Presbyterian Herald	Monthly	Presbyterian		16	11×16	1.00	
REV. J. P. HICKS, Editor and Publisher.							
Record	Every Morn	Democratic	1896	10-16	17×22	7.50	20,000
	Sunday edition			36-48	17×22	2.00	25,000
Record	Tues. & Fri.	Democratic	1903	8-10	17×24	1.00	35,000 SEE ADVT
RECORD COMPANY, Publishers.							
Southwestern Farmer and Breeder (North Fort Worth)	Friday	Agricultural	1905	16	10×15	.50	12,500
REPORTER PUBLISHING COMPANY.							
Southwest Magazine	Monthly	Literary	1904	24	10×14	1.00	‡25,000
SOUTHWEST MAGAZINE COMPANY (Inc.), Publishers.							
Star-Telegram—*see Citizen-Star*	Evg. *ex. Sun.* & Sun. Morn.	Independent	1883	8-16	18×22	6.00	***19,837**
	Sunday edition			32-64		2.00	SEE ADVT
Texas Courier-Record of Medicine	Monthly	Medical	1880	34	7×10	1.00	1,750
KENT V. KIBBIE, Editor; TEXAS MEDICAL PUBLISHING COMPANY.							
Texas Farm Co-Operator	Thursday	Agricultural	1880	16	11×15	1.00	‡65,447
C. D. REIMERS, Editor; CO-OPERATOR PUBLISHING COMPANY.							
Texas Railway Journal	Monthly	Labor	1907	16	9×12	1.00	
C. F. GOODRIDGE, Editor and Publisher.							
Texas State Journal of Medicine	Monthly	Medical	1905	22	8×11	1.50	3,639
I. C. CHASE, Editor; STATE MEDICAL ASSOCIATION OF TEXAS, Publishers.							
Texas Stock and Farm	Wednesday	Agric. & Stock	1880	16	10×14	1.00	‡15,240
A. W. GRANT, Editor and Publisher,							
Transmitter	Monthly	Telephonic	1905	40	9×12	1.00	‡3,200
TRANSMITTER COMPANY, Editors and Publishers.							
Union Banner	Saturday	Labor	1898	8	15×22	1.00	‡2,000
C. W. WOODMAN, Editor and Publisher.							
FRANKLIN †, pop. *665 (G 6½); ROBERTSON Co. (C.), pop. 31,480. 103 m. N.E. of Austin. Internat. & Gt. N'thrn R.R. Tel. Exp. Bank. Farming and grazing district. Mineral springs.							
Central Texan	Friday	Democratic	1883	8	15×22	1.00	900
FRANK S. ESTES, Editor and Publisher.							
FRANKSTON, pop. *500 (H 5½); ANDERSON Co. (E.), pop. 28,015. 15 m. N.W. of Jacksonville. La, West. R.R. & Tex. & N. Orl. R.R. Tel. Exp. Bank.							
Citizen	Friday	Democratic	1910	4	15×22	1.00	
J. M. EMERSON, Editor; EMERSON & SMALL, Publishers.							
Meteor	Friday	Democratic	1905	6	15×22	1.00	300
W. C. BEVENS, Editor and Publisher.							
FREDERICKSBURG †, pop. *1,800 (E 7); GILLESPIE Co. (W.C.), pop. 8,229. 75 m. W. of Austin. Nearest railroad, tel. and exp. sta., Comfort. San Ant. & Aransas Pass R.R. Banks. Cotton and grain the agricultural staples.							
Standard	Saturday	Democratic	1907	8	13×20	1.50	1,143
O. E. FAUBION, Editor and Publisher.							
Wochenblatt (German)	Wednesday	Republican	1877	8	17×24	2.00	‡1,800
ROBERT PENNIGER, Editor and Publisher.							
FRIONA, pop. *100 (A 3); PARMER Co. (N.W.), pop. ——. 25 m. N.E. of Farwell. Atch., Top. & S. Fe R.R. Tel. Exp. Bank. Stock raising and farming.							
Sentinel	Thursday	Independent	1909	4	13×20	1.00	
S. A. HARRIS, Editor and Publisher.							
FRISCO, pop. *500 (G 4); COLLIN Co. (N.E.), pop. 50,087. 14 m. W. of McKinney. St. L., S. Fran. & Tex. R.R. Tel. Exp. Bank. Flour mill and elevator. Wheat growing.							
Journal	Friday	Democratic	1902	8	13×20	1.00	‡600
J. E. LANEY, Editor; JOURNAL PUBLISHING COMPANY.							
FROST, pop. 621 (G 5½); NAVARRO Co. (N.E.C.), pop. 43,374. 21 m. W. of Corsicana. St. L. S'thwest. R. R. Tel. Exp. Banks. Cotton seed oil mill.							
Star	Friday	Democratic	1897	8	15×22	1.00	‡800
MRS. R. J. HATCHER, Editor and Publisher.							
GAIL †, pop. *150 (B 5); BORDEN Co. (N.W.), pop. 776. 37 m. N. of Big Spring, nearest railroad, tel. and exp. sta. Tex. & Pac. R.R. Bank. Rich farming country.							
Borden Citizen	Thursday	Democratic	1900	8	11×16	1.00	255
T. M. JONES, Editor and Publisher.							
GAINESVILLE †, pop. 7,874 (F 4); COOKE Co. (N.), pop. 27,494. 285 m. N. of Austin. Mo. Kans. & Tex.; Gulf, Colo. & S. Fe R.Rs. Tel. Exp. Banks. Various manufactures, including brick and ice factories, flour and planing mills, foundry, soap and broom works, etc. Cotton grown largely, also grain and live stock. Shipments are extensive.							
Anzeiger (German)	Tuesday	Independent	1895	8	15×22	1.50	‡810
C. F. ALTERMANN, Editor and Publisher, Dallas.							
Hesperian	Morn. *ex. Mon.*	Democratic	1879	4	20×26	5.00	450
Hesperian	Friday	Democratic	1869	4	22×28	1.00	900
GEORGE T. YATES, Editor and Publisher.							

Continued on next page.

CIRCULATION: Bold face—sworn. * Detailed statement. ‡ Publisher's report. Plain figures—estimated.
POPULATION: Census of 1900. * Estimated. ‖ Census of 1910. † County Seat. ℔ Size of page.

			Estab.	Pages.	Size.	Sub.	Circ.
GAINESVILLE † (*Continued*)							
Register	Evg. *ex. Sun*	Democratic		8	15×22	6.00	‡1,600
Register	Thursday	Democratic	1873	16	15×22	1.00	‡3,000
REGISTER PRINTING COMPANY (Inc.), Editors and Publishers.							
Signal	Thursday	Democratic	1889	8	17×24	1.00	‡1,600
B. F. MITCHELL, Editor and Publisher.							
GALVESTON †, pop. ‖36,981 (J 8); GALVESTON Co. (S.E.), pop. 44,116. On Gulf of Mexico, and on Galveston Island, at m. of Galveston Bay, ab. 450 m. W. by S. of New Orleans. Galv., Harrisb. & San Ant.; Gulf, Colo. & S. Fe; Internat. & Gt. N'thrn and other R.Rs. Tel. Exp. Banks. A port of entry, with steamship lines to the Atlantic ports and to Europe. Cotton, grain, hides, wool, lumber, cattle, etc., shipped extensively. The largest cotton shipments of any port in the world. Six cotton presses, a large bagging factory, large flour and rice mills, grain elevators, ice factories, and cotton seed oil mills, with many other industries. Several educational and benevolent institutions.								
City Times (Negro)	Saturday	Republican	1898	4	17×24	2.00	‡500
W. H. NOBLE, Editor; CITY TIMES PUBLISHING COMPANY.							
Farm News—*semi-weekly edition of News—circulation includes Dallas Farm News*	Tues. & Fri	Independent	1842	8-10	18×23	1.00	180,000 SEE ADVT
A. H. BELO & Co. (Inc.).							
New Idea (Negro)	Saturday	Independent		6	15×22	1.50	475
WILLIAM H. BEARDEN, Editor; SHELTON & BEARDEN, Publishers.							
News—*see Farm News*	Every Morn	Independent	1842	10-16	18×23	7.50	27,403
	Sunday edition			32-40	18×23	1.50	35,120 SEE ADVT
Opera Glass	Saturday	Fam. & Soc.	1879	8	15×22	2.00	
R. C. JOHNSON & Co., Editors and Publishers.							
Tribune	Evg. *ex. Sun*	Ind. Dem.	1880	8-32	16×20	5.00	6,000
GALVESTON TRIBUNE (Inc.), Publishers.							
GANADO, pop. —— (G 8½); JACKSON Co. (S.), pop. 6,094. 9 m. N.E. of Edna. Galv., Harrisb. & San Ant. R.R. Tel. Exp. Banks. Two cotton ginneries.							
Graphic	Friday	Independent	1904	4	15×22	1.00	400
H. R. CLINKSCALES, JR., Editor and Publisher.							
Independent	Friday		1909	8	15×22	1.50	450
GEORGE T. EVERETT, Editor; HERBERT & Co., Publishers.							
GARDEN CITY †, pop. *350 (B 6); GLASSCOCK Co. (W.), pop. *2,500. 35 m. S. of Big Spring, nearest railroad, tel. and exp. sta. Tex. & Pac. R.R. Bank.							
Gazette	Friday	Local	1906	8	13×20	1.00	
C. C. CARLTON, Editor and Publisher.							
GARDENDALE, pop. *300 (D 9); LASALLE Co. (S.), pop. 2,303. 5 m. fr. Cotulla, nearest tel. and banking town. Internat. & Gt. N'thrn R.R. Exp. Cotton, corn and truck growing.							
Nueces Valley Advocate	Friday	Independent	1910	4	15×22	1.00	
SAMUEL G. LEE, Editor and Publisher.							
GARLAND, pop. 819 (G 4½); DALLAS Co. (N.E.), pop. 82,726. 16 m. N.E. of Dallas. Gulf, Colo. & S. Fe; Mo., Kans. & Tex. R.Rs. Tel. Exp. Bank. Several grist mills, flour mill and cotton gins. Farming section.							
News	Friday	Ind. Dem.	1887	8	17×24	1.00	1,320
WILL A. HOLFORD, Editor and Publisher.							
GARRISON, pop. 530 (J 6); NACOGDOCHES Co. (E.), pop. 24,663. 20 m. N.E. of Nacogdoches. Houst., E. & W. Tex. R.R. Tel. Exp. Bank. Stock raising.							
Gleaner	Friday	Democratic	1904	4	13×20	1.00	
W. C. SIMPSON, Editor and Publisher.							
GARZA, pop. 300 (F 4½); DENTON Co. (N.E.), pop. 28,318. 9 m. S.E. of Denton. Mo., Kans. & Tex. R.R. Tel. Exp. Bank.							
Journal	Friday	Local	1907	4	15×22	1.00	
H. H. BROOKS, Editor and Publisher.							
GATESVILLE †, pop. *2,500 (F 6); CORYELL Co. (C.), pop. 21,308. 125 m. N. of Austin. St. L. S'thwest. R.R. Tel. Exp. Banks. Cotton, grain and live stock the staples of the district. Flour mill, compress. State House of Correction and Reformatory.							
Messenger and Star-Forum	Friday	Democratic	1892	8-12	15×22	1.00	‡4,000
DAVIS R. HALL & JOHN R. HILL, Editors and Publishers.							
GAUSE, pop. *500 (G 7); MILAM Co. (C.), pop. ‖36,780. 14 m. E. by S. of Cameron. Internat. & Gt. N'thrn R.R. Tel. Exp. Bank, Rockdale. Cotton, corn, truck and cattle grown.							
Guide	Thursday	Independent	1909	4	15×22	1.00	
O. D. BAKER, Editor and Publisher.							
GEORGETOWN †, pop. 2,790 (F 7); WILLIAMSON Co. (C.), pop. 38,072. 29 m. N. of Austin. Internat. & Gt. N'thrn; Mo., Kans. & Tex. R.Rs. Tel. Exp. Banks. Mineral springs and abundant deposits of building stone. North and west are extensive forests; south and east, fertile farming and pasturing grounds. Southwestern University (Methodist).							
Commercial	Friday	Democratic	1898	8	17×24	1.00	**3,175**
LEE J. ROUNTREE, Editor and Publisher.							
Williamson County Sun	Thursday	Democratic	1877	8	15×22	1.00	‡2,000
F. T. ROCHE, Editor and Publisher.							
GIDDINGS †, pop. *1,203 (G 7); LEE Co. (S.E.C.), pop. 14,595. 59 m. E. of Austin. Houst. & Tex. Cent.; San Ant. & Aransas Pass R.Rs. Tel. Exp. Bank. Coal, iron, and gypsum occur in the vicinity. Cotton, grain and live stock raised.							
Deutsches Volksblatt (German)	Thursday	Independent	1899	8	13×20	1.25	500
J. A. PROSKE, Editor and Publisher.							
News	Friday	Democratic	1888	4	20×26	1.00	725
J. W. NORTHRUP, Editor and Publisher.							
GILMER †, pop. *1,500 (J 5); UPSHUR Co. (N.E.), pop. ‖19,960. 100 m. E. of Dallas. St. L. S'thwest.; Marshall & E. Tex. R.Rs. Tel. Exp. Bank. Large lumber mill, shingle and grist mills, and cotton gins. Cotton, lumber, stock and fruit producing district.							
Mirror	Thursday	Democratic	1877	8	13×20	1.00	**1,000**
W. F. HOLMES, Editor and Publisher.							
Upshur County Echo	Thursday	Democratic	1897	8	15×22	1.00	✱**1,087**
J. J. STEPHENS, Editor and Publisher.							

CIRCULATION: Bold face—sworn. ✱ Detailed statement. ‡ Publisher's report. Plain figures—estimated.
POPULATION: Census of 1900. * Estimated. ‖ Census of 1910. † County Seat. ⅋ Size of page.

Estab. Pages. ⅛Size. Sub. Circ.

GLAZIER, pop. *75 (C 2); HEMPHILL Co. (N.W.), pop. *2,000. 9 m. N. E. of Canadian, nearest banking town. Atch., Top. & S. Fe R.R. Tel. Exp.

Times.....Friday.....Independent.. 1907 6 15×22 1.00
WILLIAM CROSBY, Editor; GLAZIER TIMES PUBLISHING COMPANY.

GLEN ROSE†, pop. *600 (F 5); SOMERVELL Co. (N.C.), pop. 3,498. 18 m. S. of Granbury. Nearest railroad and exp. sta., Walnut Springs. Tex. Cent. R.R. Tel. Bank. Cotton gin, flour mill. Cotton and grain grown.

Herald.....Thursday.....Democratic..... 1890 8 18×24 1.00 800
ASHLEY W. CROCKETT, Editor and Publisher.

News.....Friday.....Non-partisan.. 1910 8 15×22 1.00
S. W. ADAMS, Editor and Publisher.

GODLEY, pop. *250 (F 5); JOHNSON Co. (N.C.), pop. 33,819. 11 m. N.W. of Cleburne. Gulf, Colo. & S. Fe R.R. Tel. Exp. Bank.

Herald.....Friday.....Local..... 1909 8 15×22 1.00
DALTON & MURPHY, Editors and Publishers.

GOLDSBORO, pop. *250 (D 5½); COLEMAN Co. (W.C.), pop. 10,077. 7 m. fr. Ovalo, nearest railroad, tel., exp. and banking town. Abilene & S'thrn R.R.

News.....Friday.....Democratic..... 1910 4 15×22 1.00
R. B. EDGELL, Editor and Publisher.

GOLDTHWAITE†, pop. 1,282 (E 6); MILLS Co. (C.), pop. ‖9,694. 100 m. N.W. of Austin. Gulf, Colo. & S. Fe R.R. Tel. Exp. Bank. Cotton, grain, and live stock are raised. Flour mill.

Eagle.....Saturday.....Democratic..... 1894 4 20×26 1.00 ‡1,300
R. M. THOMPSON, Editor and Publisher.

GOLIAD†, pop. *1,200 (F 9); GOLIAD Co. (S.), pop. ‖9,909. 134 m. S. of Austin. Galv., Harrisb. & San Ant. R.R. Tel. Exp. Banks. Mills and gins. Farming and grazing section.

Advance.....Wednesday.....Democratic..... 1905 8 13×20 1.00 850
J. A. WHITE, Editor and Publisher.

Guard.....Thursday.....Democratic..... 1854 8 15×22 1.50 ‡1,050
J. LITTLETON TALLY, Editor and Publisher.

GONZALES†, pop. 4,297 (F 8); GONZALES Co. (S.C.), pop. 28,382. 66 m. S.S.E. of Austin. Galv., Harrisb. & San Ant.; San Ant. & Aransas Pass R.Rs. Tel. Exp. Banks. Cotton, grain, live stock, etc., produced and largely shipped.

Conservative Counselor (Negro)...Wednesday.....Independent.. 1908 4 15×22 1.00
J. W. BURTON, Editor and Publisher.

Inquirer.....Evg. *ex. Sun*.....Democratic..... 1897 4 15×22 5.00 425

Inquirer.....Thursday.....Democratic..... 1853 8 15×22 1.50 1,600
HENRY REESE, Editor and Publisher.

Reform (German).....Thursday.....Independent.. 1905 8 15×22 1.50 900
CARL ARNO, Editor and Publisher.

GORDON, pop. *378 (E 5); PALO PINTO Co. (N.C.), pop. 12,291. 270 m. N.N.W. of Austin. Tex. & Pac. R.R. Tel. Exp. Bank. Cotton, wheat, wool, etc. shipped. Sorghum, cotton and corn mills, brick plant and fruit farms in district. Rich coal mining region.

Courier.....Friday.....Democratic..... 1884 4 15×22 1.50 750
ARTHUR SPEER, Editor and Publisher.

Enterprise.....Thursday.....Democratic..... 1907 8 13×20 1.00 ‡400
W. L. SCOTT, Editor and Publisher.

GOREE, pop. *700 (D 4); KNOX Co. (N.W.), pop. ‖9,625. 20 m. S.E. of Benjamin. Wichita Val. R.R. Tel. Exp. Bank. Cotton, corn and small grain grown.

Boomer.....Friday.....Local..... 1909 4 13×20 1.00 ‡350
Z. MONROE, Editor and Publisher.

GORMAN, pop. *100 (E 5½); EASTLAND Co. (N.C.), pop. 17,971. 18 m. S.E. of Eastland. Tex. Cent. R.R. Tel. Exp. Bank. Cotton section.

Progress.....Friday.....Democratic..... 1898 8 13×20 1.00 750
W. M. COLLIE, Editor and Publisher.

GRAFORD, pop. *500 (E 5); PALO PINTO Co. (N.C.), pop. 12,291. 20 m. N.W. of Mineral Wells. Weatherf., Min. Wells & N'thwest. R.R. Tel. Exp. Bank. Cotton and grain.

Monogram.....Friday.....Democratic..... 1907 4 13×20 1.00 ‡500
M. E. BOCKMON, Editor and Publisher.

GRAHAM†, pop. 878 (E 4½); YOUNG Co. (N.), pop. ‖13,657. 288 m. N.N.W. of Austin. Chic., R. I. & Gulf & Chic., R. I. & El Paso R.R. Tel. Exp. Banks. Four mills and gins. Agricultural and stock raising section. Coal and copper occur in the district.

Leader.....Thursday.....Democratic..... 1876 8 15×22 1.00 1,750
FRANK H. BOWRON, Editor and Publisher.

GRANBURY†, pop. 1,410 (F 5); HOOD Co. (N.C.), pop. ‖10,008. On Brazos R., 40 m. S.W. of Fort Worth. Ft. Worth & Rio Grande R.R. Tel. Exp. Banks. Farming and grazing district.

Graphic-Democrat.....Friday.....Democratic..... 1872 8 13×20 1.00 ‡1,058
W. A. BINYON, Editor and Publisher.

News.....Thursday.....Democratic..... 1886 8 13×20 1.00 850
FRANK GASTON, Editor and Publisher.

GRAND FALLS, pop. *100 (A 6) WARD Co. (W), pop. 1,451. 35 m. E.S.E. of Barstow. Nearest railroad, tel. and exp. sta., Monahans. Tex. & Pac. R.R. Bank. Fruit and cotton growing.

Pecos Valley Irrigationist.....Friday.....Independent.. 1909 4 16×22 1.50 ‡500
ERNST F. MCNUTT, Editor and Publisher.

GRAND PRAIRIE, pop. *350 (G 5); DALLAS Co. (N.E.), pop. 82,726. 13 m. W. of Dallas. Tex. & Pac. R.R. Tel. Exp. Bank. Flour mills, cotton gins, lumber yard furniture factory. Rich farming country. Fruit, grain, cotton and live stock shipped.

Texan.....Friday.....Democratic..... 1908 8 13×20 1.00
ROSS SIMPSON, Editor; TEXAN PRINTING COMPANY, Publishers.

CIRCULATION: Bold face—sworn. * Detailed statement. ‡ Publisher's report. Plain figures—estimated.
POPULATION: Census of 1900. * Estimated. ‖ Census of 1910. † County Seat. ⅛ Size of page.

Estab. Pages. ⅛Size. Sub. Circ.

GRAND SALINE, pop.*1,000 (H 5); VAN ZANDT Co. (N.E.), pop. 25,481. 14 m. N.E. of Canton. Tex. & Pac.; Tex. Short Line R.Rs. Tel. Exp. Banks. Immense salt plants.

Journal ..... Thursday ..... Democratic..... 1904 8 13×20 1.00 ‡916
SIM FLORENCE, Editor and Publisher.

Sun ..... Thursday ..... Democratic..... 1894 8 13×20 1.00 1,100
E. M. CHRESTMAN, Editor and Publisher.

GRAND VIEW, pop. 713 (F 5); JOHNSON Co. (N.C.), pop. 33,819. 15 m. S.E. of Cleburne. Mo., Kans. & Tex. R.R. Tel. Exp. Bank. Cotton seed oil mill, flour mill. Farming region.

Tribune ..... Friday ..... Democratic..... 1895 8 15×22 1.00 650
M. L. HAIR, Editor and Publisher.

GRANGER, pop. *2,000 (F 7); WILLIAMSON Co. (C.), pop. 38,072. 18 m. N. E. of Georgetown. Mo., Kans. & Tex. R.R. Tel. Exp. Banks. Cotton gins, cotton seed oil mill, compress, railroad shops.

News ..... Thursday ..... Democratic..... 1893 8 15×22 1.00 ‡1,000
C. L. TANNER, Editor and Publisher.

Texan (Bohemian) ..... Friday ..... Democratic..... 1908 8 15×22 2.00
J. DROZDA, Editor and Publisher.

GRAPELAND, pop. *400 (H 6); HOUSTON Co. (E.), pop. 25,452. 12 m. N. of Crockett. Internat. & Gt. N'thrn R.R. Tel. Exp. Bank. Cotton, corn, oats and fruit district.

Messenger ..... Thursday ..... Democratic..... 1899 4 18×24 1.00 800
A. H. LUKER, Editor and Publisher.

GRAPEVINE, pop. *442 (F 4½); TARRANT Co. (N.), pop. *75,000. 21 m. N.E. of Fort Worth. St. L. S'thwest. R.R. Tel. Exp. Bank. Two grist mills and three cotton gins. Cotton and grain the staple products.

Sun ..... Saturday ..... Democratic..... 1895 8 13×20 1.00 300
J. E. KEELING, Editor and Publisher.

GREENVILLE †, pop. 6,860 (G 4½); HUNT Co. (N.), pop. 47,295. 52 m. N. E. of Dallas. Mo. Kans. & Tex.; St. L. S'thwest.; Tex. Midl. R.Rs. Tel. Exp. Banks. Flour, feed, cotton oil and planing mills, machine shops, railroad shops, oil refinery, bottling works, soap, mattress, candy, glove and furniture factories. Agricultural district.

Banner—*weekly edition of Evening Banner* } Wednesday ..... Democratic..... 1872 8-16 15×22 1.00 1,750

Evening Banner ..... Evg. *ex. Sun* ..... Democratic..... 1894 4 17×24 5.00 1,000
HARVE P. NELSON, Editor; BANNER PUBLISHING COMPANY.

Herald—*weekly edition of Morning Herald* } Friday ..... Democratic..... 1869 8 15×22 1.00 2,500
E. W. HARRIS & SON, Editors and Publishers.

Messenger ..... Friday ..... Democratic..... 1894 8 15×22 1.00 **1,600**
J. A. PHILLIPS, Editor and Publisher.

Morning Herald—*see Herald* ..... Morn. *ex. Mon*... Democratic..... 1890 4 20×26 6.00 1,250

GROESBECK †, pop. 1,462 (G 6); LIMESTONE Co. (N.E.C.), pop. ‖34,621. 140 m. N.E. of Austin. Houston & Tex. Cent. R.R. Tel. Exp. Bank. Corn, cotton and live stock. Cotton oil products.

Journal ..... Thursday ..... Democratic..... 1892 8 13×20 1.00 1,000
H. E. ELLIS, Editor and Publisher.

GROVETON †, pop. *1,076 (H 6½); TRINITY Co. (E.), pop. 10,976. 100 m. N.E. of Houston. Mo., Kans. & Tex.; Groveton, Lufkin & N'thrn R.Rs. Tel. Exp. Bank. Lumber, stock and farming interests.

Trinity County Star ..... Friday ..... Democratic..... 1898 8 15×22 1.00 1,100
E. H. ROBERTSON, Editor; STAR PUBLISHING COMPANY.

GUSTINE, pop. *300 (E 5½); COMANCHE Co. (N.C.), pop. 23,009. 10 m. S.E. of Comanche, nearest railroad, tel. and exp. sta. Ft. Worth & Rio Gr. R.R. Bank. Farming country.

Gazette ..... Thursday ..... Local..... 1906 8 11×16 1.00 ‡350
ORTON G. CAMPBELL, Editor and Publisher.

HALE CENTER, pop. *300 (B 3½); HALE Co. (N.W.), pop. *8,000. 7 m. S.W. of Plainview, nearest tel. sta. Atch., Top. & S. Fe R.R. Tel. Exp. Bank. Grain, hogs, cattle and fruit chief products.

Live Wire ..... Friday ..... Democratic..... 1909 8 13×20 1.00 ‡750
Z. E. BLACK, Editor and Publisher.

HALLETTSVILLE †, pop. 1,457 (G 8); LAVACA Co. (S.C.), pop. 28,121. 80 m. S.E. of Austin. San Ant. & Aransas Pass R.R. Tel. Exp. Banks. Cotton, live stock, corn and truck.

Herald ..... Thursday ..... Democratic..... 1872 8-12 15×22 1.50 1,100
E. THEO. LEHMAN, Editor; HERALD PUBLISHING COMPANY.

Lavaca Co. Nachrichten (Ger.) ..... Friday ..... Independent .. 1896 8 15×22 2.00 900
R. WALTERSDORF & Co., Editors and Publishers.

New Era ..... Friday ..... Socialist ..... 1889 8 17×24 1.00 ‡1,500
E. R. MEITZEN, Editor; E. R. & A. C. MEITZEN, Publishers.

Novy Domov (Bohemian) ..... Thursday ..... Cath. & Dem... 1895 8 15×22 2.00 ‡2,450
Jos. KOPECKY, Publisher.

Obzor (Bohemian) ..... Thursday ..... Hort. & Agric.. 8 20×26 1.00 4,000
F. FABIAN, Editor and Publisher.

HAMILTON †, pop. *726 (E 6); HAMILTON Co. (N.C.), pop. 13,520. 22 m. S.W. of Hico. Stephenv., N. & S. Tex. R.R. Tel. Exp. Banks. Cotton, grain, and stock raising district.

Herald ..... Wednesday ..... Democratic..... 1876 8 13×20 1.00 800
G. H. BOYNTON, Editor and Publisher.

Rustler ..... Tuesday ..... Democratic..... 1899 14 13×20 1.00
L. O. PECK, Editor and Publisher.

HAMLIN, pop. *2,500 (C 5); JONES Co. (N.W.), pop. *20,000. 23 m. S.W. of Stamford. K. City, Mex. & Orient.; Tex. Cent. R.Rs. Tel. Exp. Banks. Cotton seed oil and cement plaster mills, elevators. Cotton and grain grown.

Herald ..... Thursday ..... Democratic..... 1906 8 15×22 1.00 ‡976
G. E. WATFORD, Editor and Publisher.

CIRCULATION: Bold face—sworn. * Detailed statement. ‡ Publisher's report. Plain figures—estimated.
POPULATION: Census of 1900. * Estimated. ‖ Census of 1910. † County Seat. ⅛ Size of page.

Estab. Pages. ⅛Size. Sub. Circ.

HANSFORD †, pop. *150 (B 1); HANSFORD Co. (N.W.), pop. 167. 35 m. S.E. of Guymon, nearest railroad, tel., exp. and banking town. Chic., R.I. & Pac. R.R. Grain and livestock raised.

Headlight ..... Friday ..... Democratic..... 1909 8 15×22 1.00
S. B. HALE. Editor and Publisher.

HARLINGEN, pop. *1,000 (F 11); CAMERON Co. (Ex.S.), pop. 16,095. 23 m. N.W. of Brownsville. St. L., Brownsv. & Mex. R.R. Tel. Exp. Bank. Sugar and syrup manufactured. Sugar cane and truck growing.

Star ..... Friday ..... 1909 8 15×22 1.50
M. M. OSBORN, Editor and Publisher.

HARPER, pop. —— (D 7); GILLESPIE Co. (W.C.), pop. 8,229. 22 m. W.N.W. of Fredericksburg. Railroad, tel., exp. and banking town, Kerrville. San Ant. & Aransas Pass R.R.

Herald ..... Thursday ..... Independent .. 1909 8 13×20 1.00
MARVIN HUNTER, Editor and Publisher.

HARRISBURG, pop. *1,250 (H 8); HARRIS Co. (S.E.), pop. *120,000. 7 m. S.E. of Houston, nearest banking town. Galv., Harrisb. & San Ant.; Internat. & Gt. N'thrn; Mo., Kans. & Tex.; Galv., Houst. & Hend. R.Rs. Tel. Exp. Manufactures brick, tile and lumber. Cattle raising district.

Enterprise ..... Friday ..... Independent .. 1909 8 18×24 1.00 ‡500
SIDNEY R. MAXWELL & CO., Editors and Publishers.

HARROLD, pop. *300 (D 3); WILBARGER Co. (N.), pop. ‖12,000. 15 m. E.S.E. of Vernon. Ft. Worth & Denv. City R.R. Tel. Exp. Bank. Corn, small grain and cotton grown.

Times ..... Friday ..... Democratic..... 1909 12 11×16 1.00
A. C. HYATT, Editor; HARROLD TIMES PUBLISHING COMPANY.

HASKELL †, pop. *4,500 (D 4½); HASKELL Co. (N.), pop. *15,000. 16 m. N. of Stamford. Wichita Val. R.R. Tel. Exp. Banks. Farming and stock raising region.

Free Press ..... Saturday ..... Democratic..... 1886 8 15×22 1.00 ‡1,000
OSCAR MARTIN, Editor and Publisher.

Herald ..... Friday ..... Democratic..... 1906 10 11×15 1.00 1,100
F. L. MEADOW, Editor; HERALD PUBLISHING COMPANY.

HAWLEY, pop. —— (D 5); JONES Co. (N.W.), pop. *20,000. 8 m. N. of Anson. Wichita Val. R.R. Tel. Exp. Bank.

Hustler ..... Friday ..... Non-partisan.. 1907 6 13×20 1.00
BELMONT L. SHIELDS, Editor and Publisher.

HEARNE, pop. 2,129 (G 6½); ROBERTSON Co. (C.), pop. 31,480. 91 m. N.E. of Austin. Houst. & Tex. Cent.; Internat. & Gt. N'thrn; Hearne & Brazos Val. R.Rs. Tel. Exp. Bank. Three grist mills and gins, oil mill, compress. Cotton, grain, hides, etc., shipped.

Democrat ..... Friday ..... Democratic..... 1898 8 15×22 1.00 900
A. W. BRADEMAN, Editor Publisher.

HEMPHILL †, pop. *300 (K 6); SABINE Co. (E.), pop. ‖8,582. 20 m. S.E. of Augustine. Railroad and exp. sta., Bronson. Gulf, Colo. & S. Fe R.R. Tel. Bank. Saw mills in vicinity. Farming and lumbering district.

Sabine Valley News ..... Thursday ..... Democratic..... 1909 4 16×22 1.00 ‡750
W. E. THORN, Editor and Publisher.

HEMPSTEAD †, pop. *1,671 (G 7½); WALLER Co. (S.E.), pop. 14,246. 51 m. N.W. of Houston. Houston & Tex. Cent. R.R. Tel. Exp. Bank. Cotton, truck and stock raising district.

News ..... Friday ..... Democratic..... 1891 8 13×20 1.00 575
J. C. MCGAUGHEY, Editor and Publisher.

HENDERSON †, pop. *1,536 (J 5½); RUSK Co. (E.), pop. 26,099. 40 m. S.W. of Marshall. Internat. & Gt. N'thrn R.R. Tel. Exp. Bank. Cotton and lumber produced. Fruit and truck Farming. Industries rapidly developing. Cotton mill. Henderson College.

Rusk County News ..... Wednesday ..... Democratic..... 1881 8-12 15×22 1.00 1,100
D. R. HARRIS, Editor and Publisher.

HENRIETTA †, pop. 1,614 (E 4); CLAY Co. (N.), pop. ‖17,043. 96 m. N.W. of Ft. Worth. Ft. Worth & Denv. City; Mo., Kans. & Tex. R.Rs. Tel. Exp. Banks. Large stone quarries. Small grains, corn, cotton, fruit and live stock raised. Center of an extensive oil field.

Clay County Searchlight—*wkly edition of Searchlight* ..... } Friday ..... Democratic..... 1905 8 15×22 1.00
EDGAR P. HANEY, Editor; SEARCHLIGHT PUBLISHING COMPANY.

Independent ..... Friday ..... Ind. Dem..... 1884 8 13×20 1.00 750
CYRUS COLEMAN, Editor and Publisher.

People's Review ..... Friday ..... Local..... 1893 8 15×22 1.00 864
W. E. EDWARDS, Editor and Publisher.

Searchlight — *see Clay County Searchlight* ..... } Evg. *ex. Sun*..... Democratic..... 1910 4 15×22 5.00

HEREFORD †, pop. —— (A 2½); DEAF SMITH Co. (N.W.), pop. ‖3,942. 40 m. S.W. of Amarillo. Atch., Top. & S. Fe R.R. Tel. Exp. Bank.

Brand ..... Friday ..... Democratic..... 1901 8 13×20 1.00 1,750
A. C. ELLIOTT, Editor; D. W. HAWKINS & A. C. ELLIOTT, Publishers.

Democrat ..... Thursday ..... Democratic..... 1907 8-12 13×20 1.00
S. I. PARADICE, Editor; DEMOCRAT PUBLISHING COMPANY.

HERMLEIGH, pop. —— (C 5); SCURRY Co (N.W.), pop. *6,000. 20 m. fr. Loraine, nearest tel. sta. Roscoe, Snyder & Pac. R.R. Exp. Bank.

Herald ..... Saturday ..... Local..... 1907 4 16×22 1.00
W. M. CURRY, Editor and Publisher.

HICO, pop. 1,480 (F 5½); HAMILTON Co. (N.C.), pop. 13,520. 85 m. N.W. of Waco. Tex. Cent. R.R. Tel. Exp. Bank. Oil mill, roller flour mill and elevators. Grain, cotton, wool and stock raising district.

News-Review ..... Friday ..... Democratic..... 1899 8 13×20 1.00 1,600
E. A. HEATH, Editor; HICO PRINTING COMPANY, Publishers.

HIGGINS, pop. *750 (C 1½); LIPSCOMB Co. (N.W.), pop. *1,500. 20 m. S.E. of Lipscomb. Atch., Top. & S. Fe R.R. Tel. Exp. Bank. Cattle raising interests mainly.

News ..... Thursday ..... Non-partisan.. 1897 8 17×24 1.00 675
L. D. SHAW, Editor and Publisher.

CIRCULATION: Bold face—sworn. * Detailed statement. ‡ Publisher's report. Plain figures—estimated.
POPULATION: Census of 1900. * Estimated. ‖ Census of 1910. † County Seat. ⅛ Size of page.

				Estab.	Pages.	⅛Size.	Sub.	Circ.
HILLSBORO †, pop. 5,346 (F 5½); HILL CO. (N.C.), pop. 41,355. 66 m. S.S.W. of Dallas. Mo., Kans. & Tex.; St. L. S'thwest.; Trinity & Brazos Val. R.Rs. Tel. Exp. Banks. Ice factory, flour mill, cotton seed oil mill, cotton factory, compress. Grain, cotton and live stock raised.								
Evening Mirror	Evg. *ex. Sun*	Democratic		1896	8	13×20	4.20	‡975
Mirror—*weekly edition of Evening Mirror*	Wednesday	Democratic		1881	8-16	15×22	1.00	‡2,900
L. J. THOMPSON, Editor; THOMPSON & CAMPBELL, Publishers.								
HOLLAND, pop. 678 (F 6½); BELL CO. (C.), pop. *60,000. 59 m. N.E. of Austin. Mo., Kans. & Tex. R.R. Tel. Exp. Banks. Cotton gins. Cotton and grain produced.								
Progress	Friday	Democratic		1890	8	13×20	1.00	750
LEMMA MURPHY, Editor; L. D. MURPHY, Publisher.								
HONDO †, pop. *2,000 (D 8); MEDINA CO. (S.), pop. ‖13,415. 50 m. W. of San Antonio. Galv., Harrisb. & San Ant. R.R. Tel. Exp. Bank. Farming and grazing district.								
Anvil Herald	Saturday	Independent		1886	8	15×22	1.00	**1,000**
FLETCHER DAVIS, Editor and Publisher.								
Times	Thursday	Democratic		1910	8	15×22	1.00	
W. R. HARDY, Editor and Publisher.								
HONEY GROVE, pop. 2,483 (H 4); FANNIN CO. (N.E.), pop. 51,793. 17 m. E. of Bonham. Tex. & Pac.; Gulf, Colo. & S. Fe R.Rs. Tel. Exp. Banks. Flour and grist mills, cotton compress and gins, oil mill. Good building stone quarried. Farming and stock raising district.								
Signal	Friday	Democratic		1891	4	20×26	1.00	1,200
JAMES H. LOWRY, Editor; SIGNAL PUBLISHING COMPANY.								
Texas Citizen	Friday	Democratic		1877	4	18×24	1.00	960
J. D. MOYER, Editor and Publisher.								
HOUSTON †, pop. ‖78,800 (H 8); HARRIS CO. (S.E.), pop. *120,000. On Buffalo Bayou, 49 m. N.W. of Galveston. S'thrn Pac.; Gulf, Colo. & S. Fe; and several other R.Rs. Tel. Exp. Banks. Extensive manufactures, comprising car wheel works, foundries and machine shops, rice mills, cotton seed oil works, carriage and wagon works, rolling mill, plow works and various others. Machine shops of the Hous. & Tex. Cent. and S'thrn Pac. R.Rs. Cotton, rice, sugar cane, fruits and corn produced in the district. Eighteen foot channel to deep water and large shipping and wholesale trade. Large cotton, rice and lumber market, and petroleum center.								
Aurora (Italian)	Saturday	Non-political		1906	4	17×24	1.00	1,000
J. G. TRAPOLINO, Editor and Publisher, 114 Preston St.								
Bollettino del Texas (Italian)	Saturday	Neutral		1907	4	15×22	1.00	
J. N. MUSTACHIA, Editor and Publisher, 2314 Congress Ave.								
Chronicle	Evg. *ex. Sun.* & Sun. Morn.	Independent		1901	12-24	17×23	6.50	∗**26,556**
	Sunday edition				56-84			∗**31,846**
M. E. FOSTER, Editor; HOUSTON CHRONICLE PUBLISHING COMPANY.								
Jewish Herald	Thursday	Jewish Int'sts.		1908	8	13×17	1.50	‡1,150
HERALD PRINTING COMPANY, Publishers, 616 Fannin St.								
Labor Journal	Thursday	Labor		1898	8	17×24	1.00	
MAX ANDREW, Editor and Publisher.								
Post—*see Texas Farm and Fireside*	Every Morn	Democratic		1885	16	18×23	8.00	∗**24,743**
	Sunday edition				52	18×23		∗**32,331** SEE ADVT
Prohibition Leader	Thursday	Prohibition		1910	20	15×20	.40	
MELVIN C. CHURCHILL, Ed.; CO-OPERATIVE PUBLISHING SYNDICATE, 1720 Congress Ave.								
Railroad Echo	Saturday			1904	8	15×22	1.00	
MISS FERDIE TRICHEL, Editor and Publisher.								
Rice Industry	Monthly	Indus.&Agric.		1900	24	9×12	1.00	
CHARLES A. NEWNING & ED. MOTT, Editors; RICE INDUSTRY PUBLISHING COMPANY.								
Southern Industrial and Lumber Review	Monthly	Lumber, etc		1893	48	11×14	1.00	2,000
CHARLES A. NEWNING, Editor; SOUTHWEST PUBLISHING COMPANY, Southwest Bldg.								
Southern Orchards and Homes	Monthly	Horticultural		1907	36	9×12	1.00	∗3,30
J. W. CANADA, Editor and Publisher, 320 Mason Block.								
Southern Shipper's Guide	Thursday	Commercial		1902	8	17×24	1.00	3,750
E. A. CALVIN, Editor; THOMAS WILSON PUBLISHING COMPANY.								
Southwestern Electrican	Monthly	Electrical		1905	34	10×14	1.00	
CHARLES A. NEWNING & ED. MOTT, Editors; SOUTHWEST PUB. CO., Southwest Bldg.								
Southwestern Farmer	Semi-monthly	Agricultural		1904	32	11×15	1.00	50,000
FRANK PUTNAM, Editor; SOUTHWESTERN FARMER PUBLISHING CO., 1009½ Texas Ave.								
Sud Texas Post (German)	Friday	Independent		1910	8	15×22	1.50	
ULRICH VON HAXTHAUSEN, Publisher, 1318 Vance St.								
Texas Banker's Journal	Monthly	Financial		1907	44	9×12	2.00	∗**2,800**
W. W. DEXTER, Editor; STATE PRINTING COMPANY, Publishers.								
Texas Deutsche Zeitung (Ger.)	Thursday	Democratic		1872	12	15×22	2.00	‡3,200
A. HAXTHAUSEN, Publisher, 1118 Franklin Ave.								
Texas Farm and Fireside—*semi-weekly edition of Post*	Mon. & Thurs	Democratic		1885	16-20	9×16	1.00	**22,249**
R. M. JOHNSTON, Editor; HOUSTON PRINTING COMPANY, Publishers.								
Texas Freeman (Negro)	Saturday				4	17×24	1.50	
CHARLES N. LOVE, Editor and Publisher.								
Texas Insurance	Semi-monthly	Insurance		1903	16	8×11	2.00	
B. R. FORMAN, Editor; TEXAS INSURANCE PUBLISHING COMPANY.								
Texas Magazine	Monthly	Literary & Development		1909	50	7×10	1.50	
TEXAS MAGAZINE PUBLISHING COMPANY, Scanlan Building.								
Texas Realty Journal	Monthly	Development		1908	60	8×11	1.00	8,650
CLYDE C. BUCKINGHAM, Editor and Publisher, 306½ Main St.								

Continued on next page.

CIRCULATION: Bold face—sworn. ∗ Detailed statement. ‡ Publisher's report. Plain figures—estimated.
POPULATION: Census of 1900. * Estimated. ‖ Census of 1910. † County Seat. ⅛ Size of page.

						Estab.	Pages.	Size.	Sub.	Circ.
HOUSTON † (*Continued*)										
Texas Tit-Bits	Monthly	Literary				1906	16	10×13	.50	
TEXAS TIT-BITS PUBLISHING COMPANY, Fox Building.										
Texas Tradesman	Monthly	Commercial				1910	24	10×14	1.00	
CLYDE C. BUCKINGHAM, Editor and Publisher, Scanlan Building.										
Texas White Ribbon	Monthly	W.C.T. U.				1890	4	11×16	.25	2,000
MRS. SAM H. DIXON, Editor; TEXAS WOMEN'S CHRISTIAN TEMPERANCE UNION, Publishers, 1703 Milam St.										
Texas World	Saturday	Ind. Dem.				1889	8	15×22	2.00	
MRS. J. H. PALMER, Editor; TEXAS WORLD PUBLISHING COMPANY.										
Times	Evg. *ex. Sun*	Independent				1910	8	15×22	3.00	
P. K. FULTON, Editor and Publisher, 1720 Congress Ave.										
Voice (Negro)—*see Manor.*										
Western Star (Negro)	Saturday	Republican					8	13×20	1.25	900
J. M. CODWELL, Editor; WESTERN STAR PRINTING COMPANY, Publishers.										
Witness (Negro)	Saturday	Independent				1905	4	17×24	1.50	1,750
HENRY CLAY GRAY, Editor and Publisher.										
HOUSTON HEIGHTS, pop. —— (H 8); HARRIS Co. (S.E.), pop. *120,000. 4 m. N.W. of Houston, nearest tel. and banking town. Mo., Kans. & Tex. R.R. Exp.										
Suburbanite	Saturday	Local				1905	8	15×22	1.00	1,200
J. M. LIMBOCKER, Editor and Publisher.										
HOWE, pop. 531 (G 4); GRAYSON Co. (N.), pop. 63,661. 10 m. S. of Sherman. Houst. & Tex. Cent. R.R. Tel. Exp. Bank. Agricultural region.										
Herald	Saturday	Democratic				1898	4	20×26	1.00	700
E. A. PRIEST & SON, Editors and Publishers.										
HUBBARD, pop. 1,608 (G 6); HILL Co. (N.C.), pop. 41,355. 24 m. S.E. of Hillsboro. St. L. S'thwest.; Trinity & Brazos Val. R.Rs. Tel. Exp. Bank. Cotton and grain district. Large shingle and lumber trade.										
News	Friday	Democratic				1881	8	15×22	1.00	1,400
MECKLIN BROTHERS, Editors and Publishers.										
HUGHES SPRINGS, pop. *296 (J 4½); CASS Co. (N.E.), pop. 22,841. 18 m. W. of Linden. Mo., Kans. & Tex. R.R. Tel. Exp. Bank.										
New Era	Thursday	Local				1902	4	15×22	1.00	850
W. A. CALLOWAY & SON, Editors and Publishers.										
HUNTINGTON, pop. *500 (J 6); ANGELINA Co. (E.), pop. *15,000. 10 m. S.E. of Lufkin, nearest banking town. La. West. R.R. & Tex. & N. Orl.; St. L. S'thwest. R.Rs. Tel. Exp. Shingle, stave and saw mills. Chief crops are cotton and corn.										
Herald	Saturday	Democratic				1910	8	15×22	1.00	
S. R. NICKS, Editor and Publisher.										
HUNTSVILLE †, pop. 2,485 (H 7); WALKER Co. (E.), pop. 15,813. 74 m. N. of Houston. Internat. & Gt. N'thrn R.R. Tel. Exp. Banks. Cotton and stock growing and lumbering district. Sam Houston State Normal School, and a Penitentiary.										
Post-Item	Sun. & Thurs	Democratic				1850	4	17×24	1.00	
J. A. PALMER, Editor and Publisher.										
HUTTO, pop. *600 (F 7); WILLIAMSON Co. (C.), pop. 38,072. 10 m. S.E. of Georgetown. Internat. & Gt. N'thrn R.R. Tel. Exp. Banks.										
News	Friday	Local				1909	6	15×22	1.00	
A. W. BRADEMAN, Editor and Publisher.										
IOWA PARK, pop. *424 (E 3½); WICHITA Co. (N.), pop. ‖16,094. 11 m. N.W. of Wichita Falls. Ft. Worth & Denv. City R.R. Tel. Exp. Bank. Farming section. Broom factory.										
Herald	Friday	Democratic				1882	8	15×22	1.00	900
T. W. PARKER., Editor and Publisher.										
IREDELL, pop. *750 (F 5½); BOSQUE Co. (C.), pop. 17,390. 16 m. N.W. of Meridian. Tex. Cent. R.R. Tel. Exp. Bank. Cotton growing district.										
Sentinel	Friday	Democratic				1904	8	13×20	1.00	500
J. H. NEEL, Editor and Publisher.										
IRENE, pop. *100 (F 6); HILL Co. (N.C.), pop. 41,355. 17 m. S. of Hillsboro. Internat. & Gt. N'thrn R.R. Tel. Exp. Bank.										
Wave	Friday	Local				1908	8	13×20	1.00	
CHARLES L. DAY, Editor and Publisher.										
IRVING, pop. —— (G 5); DALLAS Co. (N.E.), pop. 82,726. 11 m. W. of Dallas. St. L. & S. Fran. & Tex.; Chic., R. I. & Gulf & Chic., R. I. & El Paso R.Rs. Tel. Exp. Bank. Fruit and truck growing section.										
Index	Saturday	Democratic				1903	4	15×22	1.00	‡650
R. M. HUDSON, Editor and Publisher.										
ITALY, pop. 1,061 (G 5½); ELLIS Co. (N.E.C.), pop. 50,059. 15 m. S. of Waxahachie. Mo., Kans. & Tex.; Internat. & Gt. N'thrn R.Rs. Tel. Exp. Banks. Farming, cotton growing.										
News-Herald	Wednesday	Democratic				1891	8	15×22	1.00	*1,000
T. B. LUSK, Editor and Publisher.										
ITASCA, pop. 1,277 (F 5½); HILL Co. (N.C.), pop. 41,355. 12 m. N. of Hillsboro. Mo., Kans. & Tex. R.R. Tel. Exp. Banks. Agricultural and cotton growing district.										
Item	Friday	Independent				1897	8	15×22	1.00	1,000
ITASCA ITEM COMPANY, Editors and Publishers.										
JACKSBORO †, pop. 1,311 (E 4½); JACK Co. (N.), pop. 10,224. 70 m. N.W. of Ft. Worth. Gulf, Tex. & West.; Chic., R. I. & Pac. R.Rs. Tel. Exp. Bank. Extensive quarries of limestone, also sandstone and cement stone. Coal mines and petroleum in the county. Flour mill, cotton seed oil mill, stone crushers, stone quarrying and shipping. Farming and stock raising section.										
Gazette	Thursday	Ind. Dem.				1880	8-12	15×22	1.00	910
J. N. ROGERS & CO., Editors and Publishers.										
News	Thursday	Democratic				1893	12	13×20	1.00	‡1,200
TOM M. MARKS, Editor and Publisher.										

CIRCULATION: Bold face—sworn. * Detailed statement. ‡ Publisher's report. Plain figures—estimated.
POPULATION: Census of 1900. * Estimated. ‖ Census of 1910. † County Seat. ⅋ Size of page.

Estab. Pages. ⅛Size. Sub. Circ.

JACKSONVILLE, pop. 1,568 (H 5½): CHEROKEE Co. (E.), pop. 25,154. 28 m. N.E. of Palestine. Internat. & Gt. N'thrn; St. L. S'thwest.; Galv., La. West. R.R. & Tex. & N. Orl. R.Rs. Tel. Exp. Banks. Oil mill, saw and planing mills, brick works box and basket factories, compress, six large packing houses for fruit, vegetables, melons, etc. Cotton, lumber and fruit produced.

Baptist Echo.....Tuesday.....Baptist..... 1898 8 11×16 1.00 **5,000** SEE ADVT
J. M. NEWBURN, Editor; BAPTIST ECHO PUBLISHING COMPANY (Inc.).

Cherokee County Banner.....Friday.....Democratic..... 1887 8 15×22 1.00 ‡800
J. E. MCFARLAND, Editor and Publisher.

Progress.....Evg. *ex. Sun*.....Democratic..... 1910 4 15×22 2.75
ROY PHILLIPS & GUS MECKLIN, Editors and Publishers.

Reformer.....Thursday.....Democratic..... 1895 8 15×22 1.00 ‡1,850
A. A. LYFORD, Editor; LYFORD & WHITLEY, Publishers.

JASPER †, pop. *400 (K 6½); JASPER Co. (E.), pop. 7,138. 150 m. N.E. of Galveston. Gulf, Colo. & S. Fe R.R. Tel. Exp. Bank. Saw and grist mills, planing mills and several cotton gins. Pine forest region. Cotton, potatoes, cattle, pine logs, and hides are exported. South East Texas College.

News-Boy.....Wednesday.....Democratic..... 1865 4 18×24 1.00 600
R. B. BLAKE, Editor and Publisher.

JAYTON, pop. *500 (C 4); KENT Co. (N.W.), pop. *1,000. 10 m. N.E. of Clairemont. Wichita Val. R.R. Tel. Exp. Bank. Cotton, grain and truck growing.

Herald.....Friday.....Democratic..... 1908 8 16×22 1.00
NYLES N. MORRIS, Editor and Publisher.

JEFFERSON †, pop. 2,850 (J 5); MARION Co. (N.E.), pop. ‖10,472. On Big Cypress Bayou, 162 m. E. of Dallas. Tex. & Pac.; Mo., Kans. & Tex.; Jefferson & N'thwest. R.Rs. Tel. Exp. Banks. Steamboat communication with New Orleans via Red River, ships cotton and cattle largely by this route. Manufactures comprise a foundry, iron works, several saw mills, etc. Oak and pine timber are abundant and iron mines being developed.

Jimplecute.....Saturday.....Independent.. 1865 4 20×26 1.00 900
WARD TAYLOR & M. I. TAYLOR, Editors and Publishers.

JEWETT, pop. *363 (G 6); LEON Co. (E.C.), pop. 18,072. 44 m. S.W. of Palestine. Internat. & Gt. N'thrn; Trinity & Brazos Val. (railroad name Newby); Houston & Tex. Cent. R.Rs. Tel. Exp. Banks. Cotton and fruit growing section.

Messenger.....Thursday.....Democratic..... 1885 8 13×20 1.00 **600**
J. S. ROBINSON, Publisher.

JOHNSON CITY †, pop. *200 (E 7); BLANCO Co. (C.), pop. 4,703. 49 m. W. of Austin. Railroad, tel. and exp. sta., Marble Falls. Houston & Tex. Cent. R.R. Bank. Cattle raising and farming.

Enterprise.....Friday.....Democratic..... 1904 4 15×22 **475**
GERARD A. WILLIAMS, Editor and Publisher.

JOSHUA, pop. *400 (F 5); JOHNSON Co. (N.C.), pop. 33,819. 8 m. N. of Cleburne. Gulf, Colo. & S. Fe R.R. Tel. Exp. Bank.

Record.....Thursday.....Democratic..... 1904 4 15×22 1.00 400
R. H. GREENLEE, Editor and Publisher.

JUNCTION †, pop. *800 (D 7); KIMBLE Co. (W.C.), pop. 4,980. 88 m. S.W. of Mason. Nearest railroad, tel. and exp. sta., Kerrville. San Ant. & Aransas Pass R.R. Bank.

Kimble County Citizen.....Friday.....Democratic..... 1910 8 15×22 1.00
C. M. NICHOLS, Editor and Publisher.

KARNES CITY †, pop. *750 (F 8½); KARNES Co. (S.), pop. ‖14,942. 30 m. S.E. of Floresville. San Ant. & Aransas Pass. R.R. Tel. Exp. Banks. Lumber yard, cotton gins, etc.

Citation.....Thursday.....Democratic..... 1896 8 15×22 1.00 ‡1,125
AUG. C. DIETZE, Editor and Publisher.

KAUFMAN †, pop. 2,378 (G 5); KAUFMAN Co. (N.E.), pop. 33,376. 36 m. S.E. of Dallas. Tex. Midl.; La. West. R.R. & Tex. & N. Orl. R.R. Tel. Exp. Banks. Hay, corn and oats are largely produced in the district, but cotton is the leading staple, the annual shipment reaching 16,000 bales. Cotton seed oil mills, flour mill, etc.

Herald.....Thursday.....Democratic..... 1888 8 13×20 1.00 1,984
MONROE DREW, Editor and Publisher.

Post.....Evg. *ex. Sun*.....Democratic..... 1906 4 13×20 4.80
M. S. BOGGESS, Editor and Publisher.

Sun.....Friday.....Democratic..... 1880 8 15×22 1.00 1,000
H. GOOLSBY, Editor; GOOLSBY & COLE, Publishers.

KEMP, pop. *1,000 (G 5); KAUFMAN Co. (N.E.), pop. 33,376. 11 m. S.E. of Kaufman. La. West. R.R. & Tex. & N. Orl. R.R. Tel. Exp. Bank. Farming section.

News.....Friday.....Democratic..... 1907 8 13×20 1.00 ***623**
R. H. RICHARDSON, Editor and Publisher.

KENEDY, pop. *800 (F 9); KARNES Co. (S.), pop. ‖14,942. 7 m. S.E. of Karnes City. San Ant. & Aransas Pass R.R. Tel. Exp. Banks. Cotton compress and oil mill. Cotton, grain and stock raising.

Advance.....Thursday.....Democratic..... 1895 8 12×18 1.00 ‡1,500
J. D. AUTRY, Editor and Publisher.

KERENS, pop. 735 (G 5½); NAVARRO Co. (N.E.C.), pop. 43,374. 15 m. N.E. of Corsicana. St. L. S'thwest. R.R. Tel. Exp. Bank. Cotton seed oil mill.

Tribune.....Friday.....Silver Dem..... 1894 4 15×22 1.00
LUKE H. MILLER, Editor and Publisher.

KERRVILLE †, pop. 1,423 (D 7½); KERR Co. (S.W.C.), pop. 4,980. 65 m. N.W. of San Antonio. San Ant. & Aransas Pass R.R. Tel. Exp. Bank. Has windmill factory and flour mill. Cotton, wool, mohair, wheat and oats are the principal products.

Mountain Sun.....Saturday.....Democratic..... 8 13×20 1.00 1,000
J. E. GRINSTEAD, Editor and Publisher.

KILGORE, pop. —— (J 5); GREGG Co. (N.E.), pop. 12,343. 12 m. S.W. of Longview. Internat. & Gt. N'thrn R.R. Tel. Exp. Bank. Saw and planing mills, box factory. Farming.

Chronicle.....Thursday.....Democratic..... 1910 4 15×22 1.00
D. B. COATES, Editor and Publisher.

CIRCULATION: Bold face—sworn. * Detailed statement. ‡ Publisher's report. Plain figures—estimated.
POPULATION: Census of 1900. * Estimated. ‖ Census of 1910. † County Seat. ⅛ Size of page.

Estab. Pages. ⅛Size. Sub. Circ.

KILLEEN, pop. 780 (F 6½); BELL Co. (C.), pop. *60,000. 18 m. W. of Belton. Gulf, Colo. & S. Fe R.R. Tel. Exp. Bank. Cotton gins, etc.

Herald and Messenger.....Friday .....Democratic..... 1890 8 15×22 1.00 1,325
W. T. CARTER, Editor and Publisher.

KINGSVILLE, pop. *1,000 (F 10); NUECES Co. (S.), pop. ‖21,955. 30 m. S.W. of Corpus Christi. St. L., Brownsv. & Mex. R.R. Tel. Exp. Bank.

Gulf Coast Record.....Saturday .....Independent .. 1907 4 16×22 1.50 1,200
FRANK H. BUSHICK, Editor; KINGSVILLE PUBLISHING COMPANY.

KIRBYVILLE, pop. *1,750 (K 7); JASPER Co. (E.), pop. 7,138. 20 m. S. by E. of Jasper. Gulf, Colo. & S. Fe R.R. Tel. Exp. Banks.

Banner .....Thursday .....Democratic..... 1904 8 17×24 1.00 1,000
R. M. SIMMONS, Editor and Publisher.

KIRKLAND, pop. *500 (C 3); CHILDRESS Co. (N.W.), pop. ‖9,538. 8 m. E.S.E. of Childress. Ft. Worth & Denv. City R.R. Tel. Exp. Bank.

Enterprise .....Tuesday .....Local..... 1908 8 15×22 1.00
T. L. ALLISON, Editor and Publisher.

KNOX CITY, pop. —— (D 4); KNOX Co. (N.W.), pop. ‖9,625. 12 m. S. of Benjamin. K. City, Mex. & Orient R.R. Tel. Exp. Bank.

Knox County News.....Saturday .....Democratic..... 1905 8 15×22 1.00 650
NEIL H. BIGGER, Editor and Publisher.

Southwestern Journal .....Friday .....Democratic..... 1909 6 11×16 1.00
LUTHER B. HAMMOCK, Editor and Publisher.

KOSSE, pop. 717 (G 6); LIMESTONE Co. (N.E.C.), pop. ‖34,621. 124 m. N.E. of Austin. Houston & Tex. Cent. R.R. Tel. Exp. Bank. Coal mines in district.

Cyclone .....Thursday .....Democratic..... 1885 8-16 15×22 1.00 ‡1,650
J. T. ROBISON, Editor; ROBISON PRINTING COMPANY, Publishers.

KOUNTZE†, pop. *295 (J 7); HARDIN Co. (S.E.), pop. ‖12,947. 55 m. N.W. of Sabine Pass. La. West. R.R. & Tex. & N. Orl.; Gulf, Colo. & S. Fe R.Rs. Tel. Exp. Bank, Beaumont. Lumbering and oil production chief industries.

Texas News .....Saturday.....Democratic..... 1902 4 15×22 1.00
TEXAS NEWS PUBLISHING COMPANY.

KYLE, pop. *779 (F 7½); HAYS Co. (S.C.), pop. 14,142. 22 m. S.W. of Austin. Internat. & Gt. N'thrn R.R. Tel. Exp. Bank. Agricultural and cotton growing region.

News .....Friday .....Independent .. 1903 4 13×20 1.00 950
T. F. HARWELL, Editor and Publisher.

LADONIA, pop. 1,409 (G 4); FANNIN Co. (N.E.), pop. 51,793. 12 m. S.W. of Honey Grove. Gulf, Colo. & S. Fe R.R. Tel. Exp. Banks. Cotton and grain raising district.

News .....Friday .....Democratic..... 1886 4 17×24 1.00 1,050
J. I. SMALL, Editor; NEWS PUBLISHING COMPANY.

LA GRANGE†, pop. 2,392 (G 7½); FAYETTE Co. (S.C.), pop. 36,542. 87 m. S. E. of Austin. Galv., Harrisb. & San Ant.; Mo., Kans. & Tex. R.Rs. Tel. Exp. Banks. Cotton seed oil mill, grist mills, cotton compress, handle factory, etc. Cotton the staple product.

Deutsche Zeitung (German).....Thursday .....Democratic..... 1890 12 15×22 2.00 1,750
G A. HEILIG, Editor and Publisher.

Fayette County Record.....Wednesday .....Democratic..... 1909 8 15×22 1.00 1,300
KOSS & PARMA, Publishers.

Journal .....Thursday .....Democratic..... 1880 8 13×20 1.50 900
B. F. HARIGEL, Editor; B. F. & MRS. B. F. HARIGEL, Publishers.

Svoboda (Bohemian) .....Tues. & Fri.....Democratic..... 1885 8 15×22 2.00 ‡5,250
A. HAIDUSEK & JOS. KOSS, JR., Editors and Publishers.

LAMESA†, pop. *750 (B 5); DAWSON Co. (N.W.), pop. ——. 30 m. S. of Tahoka. Atch., Top. & S. Fe R.R. Tel. Exp. Banks. Grain and live stock.

Dawson County News.....Friday .....Democratic..... 1904 8 17×24 1.00 ‡600
CHARLES HOUSER, Editor and Publisher.

LAMPASAS†, pop. 2,107 (E 6½); LAMPASAS Co. (C.), pop. 8,625. 80 m. N.W. of Austin. Gulf, Colo. & S. Fe; Houston & Tex. Cent. R.Rs. Tel. Exp. Bank. Flour mills, ice factory, broom factory, etc. Large sulphur springs, visited by many invalids. Cotton, pecans, wheat, oats, corn, wool and live stock are raised in the county.

Blade .....Thursday .....Independent .. 1906 8 13×20 1.00 ‡1,250
M. D. TOWNLEY, Editor; BLADE PUBLISHING COMPANY.

Leader.....Evg. *ex. Sun*.....Democratic..... 1904 4 15×22 4.00 325

Leader.....Friday .....Democratic..... 1888 8 15×22 1.00 1,100
J. E. VERNOR, Editor; VERNOR & ABNEY, Publishers.

LANCASTER, pop. 1,045 (G 5); DALLAS Co. (N.E.), pop. 82,726. 15 m. S. of Dallas. Houston & Tex. Cent.; Mo., Kans. & Tex. R.Rs. Tel. Exp. Bank. Grain and cotton are the staples.

Herald.....Friday .....Democratic..... 1887 8 15×22 1.00 1,000
E. M. HULBERT, Editor and Publisher.

LA PORTE, pop. 537 (H 8); HARRIS Co. (S.E.), pop. *120,000. 23 m. S.E. of Houston. Galv., Harrisb. & San Ant. R.R. Tel. Exp. Bank. Fruit, rice and vegetable growing.

Chronicle.....Thursday .....Republican..... 1893 4 17×24 1.00 700
CHRONICLE PUBLISHING COMPANY.

Herald.....Saturday.....Democratic..... 1901 4 17×24 1.00 600
E. P. BOYLE, Editor and Publisher.

LAREDO†, pop. 14,695 (D 10); WEBB Co. (S.), pop. 21,851. On the Rio Grande, 153 m. S.W. of San Antonio. Internat. & Gt. N'thrn; Tex. Mex.; Rio Grande & Eagle Pass R.Rs. Tel. Exp. Banks. Mineral district, possessing coal, iron, lead, zinc, copper, etc. Brick yards. Shipping point of the largest onion and wool producing region of the state. Large shipments of bricks to New Mexico and southwest Texas.

Democrata Fronterizo (Spanish)..Saturday.....Independent .. 1891 4 15×22 1.50 ‡900
JUSTO CARDENAS, Editor and Publisher.

Guarda del Bravo (Spanish).....Sunday.....Independent... 1905 4 11×15 3.25
M. MUNOZ, Editor; PRISCILIANO ALDAMA, Publisher.

Continued on next page.

CIRCULATION: Bold face—sworn. * Detailed statement. ‡ Publisher's report. Plain figures—estimated
POPULATION: Census of 1900. * Estimated. ‖ Census of 1910. † County Seat. ⅛ Size of page.

				Estab.	Pages.	Size.	Sub.	Circ.
LAREDO † (*Continued*)								
Times	Evg. *ex. Sun*	Democratic		1883	4	17×24	5.00	
Times	Sunday	Democratic		1881	12	17×24	2.00	
PENN PUBLISHING COMPANY.								
LEAGUE CITY, pop. *600 (H 8); GALVESTON Co. (S.E.), pop. 44,116. 24 m. S.E of Houston. Internat. & Gt. N'thrn; Mo., Kans. & Tex.; Galv., Houston & Hend. R.Rs. Tel. Exp. Bank. Oranges, figs and truck grown.								
Herald	Saturday	Democratic		1907	8	17×24	1.00	
E. P. BOYLE, Editor and Publisher.								
LEANDER, pop. *250 (F 7); WILLIAMSON Co. (C.), pop. 38,072. 12 m. S.W. of Georgetown, nearest banking town. Houst. & Tex. Cent. R.R. Tel. Exp.								
Record	Friday	Democratic		1901	4	13×20	1.00	850
R. A. ALFORD, Editor and Publisher.								
LEES, pop. —— (B 5½); GLASSCOCK Co. (W.), pop. *2,500. 14 m. N. of Garden City. Railroad, tel., exp. and banking town, Big Spring. Tex. & Pac. R.R.								
Western Reporter	Thursday	Local		1910	4	15×22	1.00	
JOHN P. COOPER, Editor; JOHN P. COOPER & SON, Publishers.								
LEONARD, pop. *1,000 (G 4); FANNIN Co. (N.E.), pop. 51,793. 17 m. S.W. of Bonham. Mo. Kans. & Tex. R.R. Tel. Exp. Banks. Steam grist mills and cotton gins, etc. Cotton seed mills, flour mill, grain elevator.								
Graphic	Friday	Democratic		1890	8	17×24	1.00	‡1,250
JOHN N. GREEN, Editor and Publisher.								
LEWISVILLE, pop. *900 (F 4½); DENTON Co. (N.E.), pop. 28,318. 16 m. S.E. of Denton. Mo., Kans. & Tex. R.R. Tel. Exp. Bank. Cattle raising interests.								
Enterprise	Friday	Democratic		1879	8	13×20	1.00	‡900
O. L. HAMILTON, Editor and Publisher.								
LEXINGTON, pop. —— (F 7); LEE Co. (S.E.C.), pop. 14,595. 17 m. N.W. of Giddings. San Ant. & Aransas Pass R.R. Tel. Exp. Bank.								
Enterprise	Friday	Democratic		1899	4	13×20	1.00	800
ROBERT E. CONNOR, Editor and Publisher.								
LIBERTY †, pop. 865 (J 7½); LIBERTY Co. (S.E.), pop. ‖10,686. 41 m. N.E. of Houston. La. West. R.R. & Tex. & N. Orl. R.R. Tel. Exp. Bank. Surrounded by forests of pine, walnut, ash, etc. Cotton, corn, rice, tobacco and live stock raised.								
Vindicator	Friday	Democratic		1887	4	18×24	1.00	500
T. J. CHAMBERS & SON, Editors and Publishers.								
LIBERTY HILL, pop. *309 (F 7); WILLIAMSON Co. (C.), pop. 38,072. 38 m. N.W. of Austin. Houston & Tex. Cent. R.R. Tel. Exp. Bank. Farming and stock raising.								
Index	Friday	Democratic		1894	4	15×22	1.00	500
A. D. BARTON, Editor and Publisher.								
LINDALE, pop. —— (H 5); SMITH Co. (N.E.), pop. 37,370. 14 m. N.W. of Tyler. Internat. & Gt. N'thrn R.R. Tel. Exp. Bank. Canning factories, box factory. Large shipments of fruit and vegetables.								
Reporter	Friday	Democratic		1899	4	15×22	1.00	‡1,250
EDWARDS & PALMER, Editors and Publishers.								
LINDEN †, pop. *444 (J 4½); CASS Co. (N.E.), pop. 22,841. 20 m. N. of Jefferson. Nearest railroad, tel. and exp. sta., Kildare. Tex. & Pac. R.R. Bank. Iron ore in district. Lumber, cotton and potatoes produced.								
Cass County Sun	Tuesday	Independent		1876	4	20×26	1.00	800
J. E. A. BANGER & W. L. ERWIN, Editors and Publishers.								
LIPAN, pop. *50 (F 5); HOOD Co. (N.C.), pop. ‖10,008. 20 m. fr. Granbury. Nearest railroad, tel. and exp. sta., Tolar. Ft. Worth & Rio Grande R.R. Bank.								
Register	Friday	Neutral		1905	12	11×16	1.00	
OTTO & JOHN HUFSTEDLER, Editors and Publishers.								
LIPSCOMB †, *125 (C 1); LIPSCOMB Co. (N.W.), pop. *1,500. 15 m. N.N.W. of Glazier, nearest railroad, tel. and exp. sta. Atch., Top. & S. Fe R.R. Banks. Concrete block works. Grain, live stock and general farming.								
Herald	Thursday	Local		1908	8	13×20	1.00	‡300
M. O. BALLARD, Editor and Publisher.								
LIVINGSTON †, pop. *1,563 (J 7); POLK Co. (E.), pop. 14,447. 72 m. N. E. of Houston. Houston, E. & W. Tex.; Beaumont & Gt. N'thrn R.Rs. Tel. Exp. Bank. Has grist and saw mills. Farming section.								
Polk County Enterprise	Thursday	Democratic		1904	8	13×20	1.00	1,000
MANRY & WEST, Editors and Publishers.								
LLANO †, pop. *2,000 (E 7); LLANO Co. (W.C.), pop. 7,301. 100 m. N.W. of Austin. Houst. & Tex. Cent. R.R. Tel. Exp. Banks. Farming, stock raising, granite and mineral interests.								
News	Thursday	Democratic		1885	8	15×22	1.00	800
JOHN C. OATMAN, Editor; W. B. COLLINS, Publisher.								
Times	Thursday	Democratic		1892	8	13×20	1.50	600
C. I. BOYNTON, Editor and Publisher.								
LOCKHART †, pop. 2,306 (F 7½); CALDWELL Co. (S.C.), pop. 21,765. 30 m. S. of Austin. Mo., Kans. & Tex.; San Ant. & Aransas Pass R.Rs. Tel. Exp. Bank. Cattle, cotton, and grain shipped.								
Post	Thursday	Democratic		1891	8	15×22	1.00	‡1,200
W. M. SCHOFIELD & R. M. ANDREWS, Editors and Publishers.								
Register	Friday	Prohib. Dem		1880	8	15×22	1.00	‡875
J. MARION JONES, Editor and Publisher.								
LOCKNEY, pop. *350 (B 3½); FLOYD Co. (N.W.), pop. 2,020. 12 m. N.W. of Floydada. Atch., Top. & S. Fe R.R. Tel. Exp. Bank. Farming and stock raising.								
Beacon	Friday	Democratic		1902	8	20×26	1.00	***596**
J. H. FOSTER, Editor and Publisher.								

CIRCULATION: Bold face—sworn. * Detailed statement. ‡ Publisher's report. Plain figures—estimated.
POPULATION: Census of 1900. * Estimated. ‖ Census of 1910. † County Seat. ⅛ Size of page.

Estab. Pages. ℄Size. Sub. Circ.

LOMETA, pop. *100 (E 6); LAMPASAS Co. (C.), pop. 8,625. 16 m. N.W. of Lampasas. Gulf., Colo. & S. Fe R.R. Tel. Exp. Bank.

Reporter ..... Friday ..... Democratic..... 1904 8 15×22 1.00 900
H. L. MITCHELL, Editor and Publisher.

LONE OAK, pop. *1,000 (H 4½); HUNT Co. (N.), pop. 47,295. 15 m. S.E. of Greenville. Mo., Kans. & Tex. R.R. Tel. Exp. Banks. Farming and stock raising.

News.. ..... Thursday ..... Democratic..... 1896 8 13×20 1.00 ‡600
C. P. MARTIN, Editor and Publisher.

LONGVIEW †, pop. 3,591 (J 5); GREGG Co. (N.E.), pop. 12,343. 23 m. W. of Marshall. Tex. & Pac.; Internat. & Gt. N'thrn; Tex. & Gulf R.Rs. Tel. Exp. Bank. Foundry and plow works, saw and planing mills. Cotton oil mills, bottling works, steam laundries, etc. Lumber, cotton, hides, fruit, truck, etc., shipped.

Gregg County News..... Tues. & Fri..... Democratic..... 1903 14 13×20 1.00 900
W. R. & W. E. BEALL, Editors and Publishers.

Times-Clarion ..... Thursday ..... Democratic..... 1886 8 15×22 1.50 900
J. W. JOHNSON, Editor and Publisher.

LORAINE, pop. *500 (C 5); MITCHELL Co. (N.W.), pop. *8,000. 9 m. E. by N. of Colorado. Tex. & Pac. R.R. Tel. Exp. Bank. Agricultural district.

News ..... Friday ..... Democratic..... 1906 10 11×17 1.00 ‡585
V. O. PORTER, Editor and Publisher.

LORENA, pop. *400 (F 6); MCLENNAN Co. (C.), pop. 59,772. 12 m. S.W. of Waco. Mo., Kans. & Tex. R.R. Tel. Exp. Bank.

Vidette ..... Friday ..... Democratic..... 1904 8 15×22 1.00
J. E. WALLACE, Editor and Publisher.

LOTT, pop. *800 (F 6½); FALLS Co. (C.), pop. 33,342. 12 m. S.W. of Marlin. San Ant. & Aransas Pass R.R. Tel. Exp. Bank. Agriculture. Cotton gins and mills.

Clarion ..... Friday ..... Democratic..... 1891 12-16 15×22 1.00 ‡1,000
G. A. HODGES, SR., Editor; G. A. HODGES, JR., Publisher.

Tribune..... Thursday ..... Democratic..... 1909 8 15×22 1.00
O. R. PORTERFIELD & J. PROTHRO YANTIS, Editors and Publishers.

LOUISE, pop. *300 (G 8); WHARTON Co. (S.E.), pop. 16,942. 22 m. S.W. of Wharton. Galv., Harrisb. & San Ant. R.R. Tel. Exp. Bank. Rice, cotton, corn and truck grown.

News..... Saturday ..... Non-political.. 1903 6 15×22 1.00 ‡350
G. F. BASTIAN, Editor and Publisher.

LUBBOCK †, pop. *2,500 (B 4); LUBBOCK Co. (N.W.), pop. *3,500. 41 m. S. W. of Floydada. Atch., Top. & S. Fe R.R. Tel. Exp. Banks. Grain and fruit grown.

Avalanche ..... Thursday ..... Democratic..... 16 15×22 1.00 ‡1,750
JAMES L. DOW, Editor; AVALANCHE PUBLISHING COMPANY (Inc.).

LUEDERS, pop. *600 (D 5); JONES Co. (N.W.), pop. *20,000. 14 m. N.E. of Anson. Tex. Cent. R.R. Tel. Exp. Bank. Farming and limestone quarrying.

Vanguard ..... Friday ..... Independent.. 1907 8 13×20 1.00 **500**
ERNEST H. SMART, Editor; THOMAS M. SMART, Publisher.

LUFKIN †, pop.*3,500 (J 6); ANGELINA Co. (E.), pop. *15,000. 118 m. N.E. of Houston. Houst. Grovet. Lufkin & N'thrn; E. & W. Tex.; St. L. S'thwest.; East. Tex.; Tex. S'theast. R.Rs. Tel. Exp. Banks. Foundry. Cotton and lumber produced.

Chronicle..... Thursday ..... Democratic..... 1910 6 18×24
H. C. FULLER, Editor and Publisher.

News ..... Evg. *ex. Sun*..... Local..... 1906 8 13×20 4.00

News ..... Thursday..... Local..... 1907 8 13×20 1.00
CHARLES L. SHLESS & A. G. LIVELY, Editors; LUFKIN NEWS PUBLISHING COMPANY.

LULING, pop. 1,349 (F 8); CALDWELL Co. (S.C.), pop. 21,765. 44 m. S. of Austin. Galv., Harrisb. & San Ant.; San Ant. & Aransas Pass R.Rs. Tel. Exp. Bank. Cotton seed oil mill, compress, several gins and grist mills. Cotton, live stock and pecans extensively shipped.

Signal ..... Thursday ..... Democratic..... 1878 4 20×26 1.00 550
J. P. BRIDGES, Editor and Publisher.

LYFORD, pop. *300 (F 11); CAMERON Co. (EX.S.), pop. 16,095. 48 m. N.N.E. of Brownsville. St. L., Brownsv. & Mex. R.R. Tel. Exp. Bank. Orange and truck growing.

Gulf Current..... Saturday ..... Local..... 1909 4 17×24 1.50
B. D. STEVENSON, Editor and Publisher.

MABANK, pop. —— (G 5); KAUFMAN Co. (N.E.), pop. 33,376. 11 m. S.E. of Kemp. La. West. R.R. & Tex. & N. Orl. R.R. Tel. Exp. Bank.

Banner ..... Thursday ..... Democratic..... 1908 8 15×20 1.00
JESSE D. BOYKIN, Editor and Publisher.

MCALLEN, pop. *750 (F 11); HIDALGO Co. (S.), pop. ‖13,728. — m fr. Hidalgo. St. L., Brownsv. & Mex. R.R. Tel. Exp. Bank.

Monitor ..... Saturday ..... Independent .. 1909 8 13×20 1.50
M. J. COX, Editor; MCALLEN PUBLISHING COMPANY.

MCCAULEY, pop. —— (C 5); FISHER Co. (W.), pop. ‖12,596. 13 m. N.E. of Roby. K. City, Mex. & Orient R.R. Tel. Exp. Bank.

Tribune..... Friday ..... Democratic..... 1905 8 13×20 1.00 800
W. H. MORRIS, Editor and Publisher.

MCGREGOR, pop. *2,000 (F 6); MCLENNAN Co. (C.), pop. 59,772. 87 m. N.N.E. of Austin. Gulf. Colo. & S. Fe; St. L. S'thwest. R.Rs. Tel. Exp. Bank. Cotton, grain and live stock raising.

Mirror ..... Saturday ..... Independent.. 1904 10 13×20 1.00 ‡2,275
W. H. WHITLEY, Editor and Publisher.

CIRCULATION: Bold face—sworn. * Detailed statement. ‡ Publisher's report. Plain figures—estimated.
POPULATION: Census of 1900. * Estimated. ‖ Census of 1910. † County Seat. ℄ Size of page.

			Estab.	Pages.	⅛Size.	Sub.	Circ.
McKINNEY†, pop. *7,000 (G 4); COLLIN Co. (N.E.), pop. 50,087. 32 m. N. by E. of Dallas. Houston & Tex. Cent.; Mo., Kans. & Tex. R.Rs. Tel. Exp. Banks. Several flour and feed mills, cotton factory, carriage works, etc. Cotton and cereals are the agricultural staples. Cotton seed oil mill and pork packing house.							
Courier-Gazette	Evg. *ex. Sun*	Democratic	1897	4-8	17×24	5.00	‡1,500
Democrat-Gazette—*weekly edition of Courier-Gazette*	Thursday	Democratic	1884	12	15×22	1.00	‡4,000
TOM W. PERKINS & WALTER B. WILSON, Editors and Publishers.							
Examiner	Thursday	Democratic	1887	12-16	15×22	1.00	1,400
CLINT & F. C. THOMPSON, Editors and Publishers.							
McLEAN, pop. —— (C 2); GRAY Co. (N.W.), pop. ——. 70 m. E. of Amarillo. Chic., R. I. & Gulf & Chic., R. I. & El Paso R.R. Tel. Exp. Bank.							
News	Friday	Democratic	1904	8	15×22	1.00	
A. G. RICHARDSON, Editor and Publisher.							
MADISONVILLE†, pop. *1,200 (H 6½); MADISON Co. (E.C.), pop. 10,432. 28 m. N.W. of Huntsville. Internat. & Gt. N'thrn R.R. Tel. Exp. Banks. Farming.							
Christian Commonwealth	Thursday	Ind.Dem	1910	8	11×16	1.00	
M. J. WEBB, Editor and Publisher.							
Meteor	Friday	Local	1895	8	13×20	1.00	‡900
W. L. TURNER, Editor and Publisher.							
MALONE, pop. *300 (F 5½); HILL Co. (N.C.), pop. 41,355. — m. fr. Hillsboro. Internat. & Gt. N'thrn; Trinity & Brazos Val. R.Rs. Tel. Exp. Bank.							
Register	Friday	Democratic	1906	8	13×20	1.00	555
REX V. REAVIS, Editor and Publisher.							
MANOR, pop. 405 (F 7); TRAVIS Co. (C.), pop. 47,386. 15 m. E. of Austin. Houston & Tex. Cent. R.R. Tel. Exp. Bank.							
Enterprise	Friday	Independent	1909	4	15×22	1.00	
D. B. PAYNE, Editor and Publisher.							
Voice (Negro)—*dated also at Houston*	Wednesday	Republican	1910	6	18×20	1.00	
VOICE PUBLISHING COMPANY.							
MANSFIELD, pop. 694 (F 5); TARRANT Co. (N.), pop. *75,000. 18 m. S.E. of Fort Worth. Houston & Tex. Cent. R.R. Tel. Exp. Banks. Grist and flour mills. Gins and oil mill. Cotton growing and farming section.							
Sun	Thursday	Democratic	1893	8	15×22	1.00	600
HERBERT S. HILBURN, Editor and Publisher.							
MARBLE FALLS, pop. *1,200 (E 7); BURNET Co. (C.), pop. 10,528. On Colorado R., 15 m. S.S.W. of Burnet. Houston & Tex. Cent. R.R. Tel. Exp. Bank. Some manufacturing.							
Messenger	Thursday	Democratic	1899	4	17×24	1.00	1,005
H. E. FAUBION, Editor and Publisher.							
MARFA†, pop. *1,000 (H 2); PRESIDIO Co. (W.), pop. 3,673. 22 m. S.W. of Fort Davis. Galv., Harrisb. & San Ant. R.R. Tel. Exp. Banks. Stock raising and mining.							
New Era	Saturday	Democratic	1886	4	15×22	2.00	‡650
H. H. KILPATRICK, Editor; NEW ERA PRINTING COMPANY (Inc.), Publishers.							
Presidio County Light	Thursday	Independent	1909	8	13×20	2.00	
S. J. HENSLEY, Editor; R. C. MCKINNEY, Publisher.							
MARLIN†, pop. 3,092 (G 6); FALLS Co. (C.), pop. 33,342. 28 m. S.E. of Waco. Houston & Tex. Cent.; Internat. & Gt. N'thrn R.Rs. Tel. Exp. Banks. Cotton and live stock staple products. Hot mineral springs. Health resort.							
Christian Patriot	Thursday	Local & Relig.	1909	8	15×22		
DR. J. H. GAMBRELL, Editor; PATRIOT PUBLISHING COMPANY.							
Democrat	Evg. *ex. Sun*	Democratic	1901	4	15×22	6.00	300
Democrat	Thursday	Democratic	1890	8	15×22	1.00	900
JAMES M. KENNEDY, Editor and Publisher.							
MARQUEZ, pop. *316 (G 6); LEON Co. (E.C.), pop. 18,072. 16 m. W.S.W. of Centreville. Internat. & Gt. N'thrn R.R. Tel. Exp. Bank.							
Leon County Siftings	Thursday	Democratic	1908	8	13×20	1.00	350
MARQUEZ PRINTING COMPANY, Editors and Publishers.							
MARSHALL†, pop. *10,000 (J 5); HARRISON Co. (N.E.), pop. 31,878. 74 m. S. of Texarkana. Tex. & Pac.; Marshall & E. Tex. R.Rs. Tel. Exp. Banks. Car wheel works, foundry, ice factory, saw and planing mills, cotton compress, cotton seed oil mill, etc. T. & P. R.R. main machine and car shops. Oak and pine timber are plentiful in the vicinity. Cotton, fruit and stock are raised.							
Messenger	Evg. *ex. Sun*	Democratic	1890	4-6	17×24	6.00	‡1,050
Messenger	Friday	Democratic	1877	8	17×24	1.00	‡1,250
ED. E. TALMAGE, Editor; MESSENGER COMPANY, (Inc.), Publishers.							
Sunday Sentinel	Sunday	Local	1908	12	11×16	2.00	‡1,200
SENTINEL PUBLISHING COMPANY.							
Texas and Louisiana Watchman (Negro)	Friday		1904	4	15×22	1.00	
R. A. GRANGER, Editor and Publisher.							
MART, pop. —— (G 6); MCLENNAN Co. (C.), pop. 59,772. 18 m. E. of Waco. Internat. & Gt. N'thrn R.R. Tel. Exp. Bank. Railroad machine shops. Cotton shipped.							
Herald	Thursday	Local	1901	8	15×22	1.00	750
J. F. KENNEDY, Editor and Publisher.							
MASON†, pop. *1,200 (D 7); MASON Co. (W.C.), pop. 5,573. 30 m. S. of Brady. Railroad, tel. and exp. sta., Llano. Houston & Tex. Cent. R.R. Banks. Farming and grazing district.							
Herald	Friday	Independent	1892	4-6	16×22	1.00	800
D. C. BROYLES, Editor; J. A. WILLHELM, Publisher.							
Mason County News	Friday	Democratic	1877	4	20×26	1.00	900
V. M. LORING, Editor and Publisher.							
Mason County Star and Fredonia Kicker	Friday	Democratic	1910	4	15×22	1.00	
JAMES CALVERT, Editor; MASON STAR PUBLISHING COMPANY.							

CIRCULATION: Bold face—sworn. * Detailed statement. ‡ Publisher's report. Plain figures—estimated.
POPULATION: Census of 1900. * Estimated. ‖ Census of 1910. † County Seat. ⅛ Size of page.

Estab. Pages. ⅛Size. Sub. Circ.

MATADOR †, pop. *120 (C 3½); MOTLEY Co. (N.W.), pop. 1,257. 55 m. S.W. of Childress. Nearest railroad sta., Paducah. Quanah, Acme & Pac. R.R. Tel. Exp. Bank. Cattle raising and stock farming principa industries.

Messenger ..... Saturday ..... Democratic..... 1908 6 13×20 1.00
T. L. ALLISON, Editor and Publisher.

MAYPEARL, pop. *400 (G 5); ELLIS Co. (N.E.C.), pop. 50,059. 13 m. fr. Waxahachie. Internat. & Gt. N'thrn R.R. Tel. Exp. Bank. Cotton growing.

Herald ..... Friday ..... Local..... 1903 8 13×20 1.00 ‡870
W. W. LUSK, Editor and Publisher.

MEMPHIS †, pop. *500 (C 3); HALL Co. (N.W.), pop. 1,670. 30 m. N.W. of Childress. Ft. W. & Denv. City R.R. Tel. Exp. Bank. Large cattle feeding and cotton growing interests.

Democrat ..... Wednesday ..... Democratic..... 1908 8 15×22 1.00 ‡1,250
B. F. SHEPHERD, Editor; B. F. SHEPHERD & O. S. BRUMLEY, Publishers.

Hall County Herald ..... Saturday ..... Democratic..... 1890 8 15×22 1.50 ‡500
W. A. JOHNSON, Editor and Publisher.

MERCEDES, pop. *1,000 (F 11); HIDALGO Co. (S.), pop. ‖13,728. 20 m. N.E. of Hidalgo. St. L., Browns. & Mex. R.R. Tel. Exp. Bank. Brick yard, cement block factory, grist mill. Truck growing district.

Enterprise ..... Thursday ..... 1908 8 18×24 1.50
ISADORE MORITZ, Editor; MERCEDES PUBLISHING COMPANY.

MERIDIAN †, pop. 923 (F 5½); BOSQUE Co. (C.), pop. 17,390. 135 m. N. of Austin. Gulf, Colo. & S. Fe R.R. Tel. Exp. Bank. Shipping point for grain, cotton, live stock, wool and hides.

Tribune ..... Friday ..... Democratic..... 1895 8 15×22 1.00 900
LEVI A. DUNLAP, Editor; TRIBUNE PRINTING COMPANY, Publishers.

MERKEL, pop. — (C 5); TAYLOR Co. (N.W.C.), pop. 10,499. 17 m. W. of Abilene. Tex. & Pac. R.R. Tel. Exp. Bank. Farming and stock raising district.

Evening Telegram—*see Telegram.* Evg. *ex. Sun*..... Democratic..... 1906 4 13×20 4.00

Mail ..... Friday ..... Democratic..... 1889 12 13×20 1.00 ‡1,250
J. G. JACKSON, Publisher.

Telegram—*weekly edition of Evening Telegram*..... } Friday ..... Democratic.... 1906 14 13×20 1.00
C. C. CAMPBELL, Editor and Publisher.

MERTENS, pop. *450 (G 5½); HILL Co. (N.C.). pop. 41,355. 17 m. E. of Hillsboro. Internat. & Gt. N'thrn; St. L. & S'thwest. R.Rs. Tel. Exp. Bank. Cotton growing.

County Liner ..... Friday ..... Local..... 1910 8 13×20 1.00
R. J. OLSSON, Editor and Publisher.

MERTZON, pop. *300 (C 6); IRION Co. (W.), pop. 848. 3 m. S.W. of Sherwood. Tel. and exp. sta., San Angelo. K. City, Mex. & Orient. R.R. Bank. Cattle, sheep, mules and horses raised.

Star ..... Saturday ..... Democratic..... 1909 8 13×20 1.00
C. C. ANDREWS, Editor; ANDREWS BROTHERS, Publishers.

MESQUITE, pop. 406 (G 5); DALLAS Co. (N.E.), pop. 82,726. 13 m. E. of Dallas. Tex. & Pac. R.R. Tel. Exp. Banks. Several grist mills and gins. Brick yard. Cotton grown.

Texas Mesquiter ..... Friday ..... Democratic..... 1882 8 15×22 1.00 ‡1,200
JOHN E. DAVIS, Editor and Publisher.

MEXIA, pop. 2,393 (G 6); LIMESTONE Co. (N.E.C.), pop. ‖34,621. 151 m. N.E. of Austin. Houst. & Tex. Cent.; Trinity & Brazos Val. R.Rs. Tel. Exp. Banks. Mills, gins and a cotton seed oil mill. Cotton and live stock staple products.

Enterprise ..... Saturday ..... Democratic..... 1905 8 15×22 1.00
EDWIN D. DUNLAP, Editor; DUNLAP PRINTING COMPANY, Publishers.

Evening News ..... Evg. *ex. Sun*..... Democratic..... 1899 4 13×20 5.00 350
N. P. HOUX, Publisher.

State Herald ..... Thursday ..... Democratic..... 1900 8 13×20 1.00
N. P. HOUX, Editor and Publisher.

MIAMI †, pop. *500 (C 2); ROBERTS Co. (N.W.), pop. *750. 22 m. S.W. of Canadian. Atch., Top. & S. Fe R.R. Tel. Exp. Bank. Stock farming leading industry.

Chief ..... Saturday ..... Democratic..... 1899 8 15×22 1.00 525
LESLIE L. LADD, Editor and Publisher.

MIDLAND †, pop. *722 (A 5½); MIDLAND Co. (W.), pop. 1,741. 310 m. W. of Fort Worth. Tex. & Pac. R.R. Tel. Exp. Bank. Surrounded by cattle ranges, extending for many miles in every direction. Cattle and wool very largely shipped. Fruit an important crop of the district. Health resort.

Examiner ..... Friday ..... Democratic..... 1907 8-12 13×20 1.50 ‡750
A. C. PARKER, Editor and Publisher.

Reporter ..... Friday ..... Local..... 1888 8 13×20 1.50 ‡1,000
C. C. WATSON, Editor and Publisher.

MIDLOTHIAN, pop. 832 (F 5); ELLIS Co. (N.E.C.), pop. 50.059. 12 m. N.W. of Waxahachie. Gulf, Colo. & S. Fe; Houston & Tex. Cent. R.Rs. Tel. Exp. Bank. Oil mill, flour mill, elevator. Agricultural region.

Argus-News ..... Friday ..... Democratic..... 1892 8 13×20 1.00 700
BUCK W. BROWN, Editor and Publisher.

MILES, pop. *1,000 (C 6); RUNNELLS Co. (W.C.), pop. ‖20,858. 17 m. S.W. of Ballinger. Gulf, Colo. & S. Fe R.R. Tel. Exp Banks. Lumber yards and cotton gins.

Messenger ..... Friday ..... Independent.. 1901 8 15×22 1.00 1,000
MARION MULLINS, Editor; MILES PRINTING COMPANY, Publishers.

MILFORD, pop. *750 (G 5½): ELLIS Co. (N.E.C.), pop. 50,059. 20 m. S. of Waxahachie. Mo., Kans. & Tex. R.R. Tel. Exp. Banks. Cotton gins, elevator, corn sheller.

Courier ..... Thursday ..... Independent.. 1890 8 15×22 1.00 ‡528
J. W. BECK, Editor and Publisher.

MILLSAP, pop. *800 (E 5); PARKER Co. (N.), pop. 25,823. 11 m. W. of Weatherford. Tex. & Pac. R.R. Tel. Exp. Bank. Cotton growing and general farming.

News ..... Thursday ..... Democratic..... 1908 4 13×20 1.00 ‡800
FRED C. NEAL, Editor; MILLSAP PUBLISHING COMPANY.

CIRCULATION: Bold face—sworn. * Detailed statement. ‡ Publisher's report. Plain figures—estimated.
POPULATION: Census of 1900. * Estimated. ‖ Census of 1910. † County Seat. ⅛ Size of page.

Estab. Pages. Size. Sub. Circ.

MINEOLA, pop. 1,725 (H 5); WOOD Co. (N.E.), pop. 21,048. 80 m. E. of Dallas. Internat. & Gt. N'thrn; Mo., Kans. & Tex.; Tex. & Pac. R.Rs. Tel. Exp. Bank. Cotton, lumber, fruit and live stock produced and exported.

Monitor.....Thursday.....Democratic..... 1903 8 15×22 1.00 1,600
J. A. THOMAS, Editor and Publisher.

MINERAL WELLS, pop. *7,000 (E 5); PALO PINTO Co. (N.C.), pop. 12,291. 22 m. W. by N. of Weatherford. Weath., Min. Wells & N'thwest. R.R. Tel. Exp. Bank. There are coal mines in vicinity. Good building stone quarried. Flour, planing and cotton seed oil mills, paper hat factory. Fruits grow here abundantly, also cotton and cereals. There are a number of mineral springs of medicinal value, and mineral water products manufactured. Health resort, with over 100,000 visitors each year.

Health Resort.....Thursday.....Democratic..... 1895 8 13×20 1.00 ‡1,000
F. BURMAN, Editor and Publisher.

Index.....Evg. *ex. Sun*.....Independent.. 1900 8 13×20 5.00 430

Index.....Friday.....Independent.. 1900 8-12 13×20 1.00 900
C. W. WILSON, Editor; INDEX PRINTING COMPANY (Inc.), Publishers.

MINGUS, pop. *1,000 (E 5); PALO PINTO Co. (N.C.), pop. 12,291. 40 m. S.W. of Weatherford. Tex. & Pac. R.R. Tel. Exp. Bank.

Herald—*see Santo.*

MISSION, pop. —(E 11); HIDALGO Co. (S.), pop. ‖13,728. 13 m. N.W. of Hidalgo. St. L., Brownsv. & Mex. R.R. Tel. Exp. Bank.

Times.....Saturday.....Independent.. 1909 8 13×20 1.00
VIRGIL N. LOTT, Editor; TIMES PUBLISHING COMPANY.

MOBEETIE, pop. *200 (C 2); WHEELER Co. (N.W.), pop. *1,500. 26 m. S. of Canadian. Railroad and exp. sta., Miami. Atch., Top. & S. Fe R.R. Tel. Bank. Corn, cotton, broom corn and wheat grown.

Texan.....Friday.....Local..... 1904 6 13×20 1.00 ∗**266**
L. G. WAGGONER, Editor and Publisher.

MONTAGUE †, pop. 579 (F 4); MONTAGUE Co. (N.), pop. ‖25,128. 11 m. N.E. of Bowie. Railroad, tel. and exp. sta., Nocona. Mo., Kans. & Tex. R.R. Bank. Grist mill and cotton gin.

Democrat.....Friday.....Democratic..... 1876 4 17×24 1.00 397
W. T. HAYS, Editor and Publisher.

MONTGOMERY, pop. *400 (H 7); MONTGOMERY Co. (S.E.), pop. 17,067. 13 m. W. of Conroe. Gulf, Colo. & S. Fe R.R. Tel. Exp. Bank.

Chronicle.....Friday.....Democratic..... 1906 8 15×22 1.00
PEARL P. HASSLER, Editor and Publisher.

MOODY, pop. *1,000 (F 6); MCLENNAN Co. (C.), pop. 59,772. 25 m. S.W. of Waco. Gulf, Colo. & S. Fe R.R. Tel. Exp. Bank. Cotton and grain raising and pasturing section.

Courier.....Friday.....Democratic..... 1890 8 13×20 1.00 ‡750
R. L. FOX, Editor and Publisher.

MOORE, pop. *400 (E 8½); FRIO Co. (S.), pop. 4,200. 12 m. N.E. of Pearsall. Internat. & Gt. N'thrn R.R. Tel. Exp. Bank.

Model.....Friday.....Democratic..... 1904 6 13×20 1.00 500
B. J. YOUNG, Editor and Publisher.

MORAN, pop. *350 (D 5); SHACKELFORD Co. (N.W.C.), pop. 2,461. 13 m. S.E. of Albany. Tex. Cent. R.R. Tel. Exp. Bank.

News.....Friday.....Local..... 1906 4 15×22 1.00
R. J. PATTERSON, Editor and Publisher.

MORGAN, pop. *900 (F 5½); BOSQUE Co. (C.), pop. 17,390. 7 m. N. of Meridian. Tex. Cent.; Gulf, Colo. & S. Fe R.Rs. Tel. Exp. Bank. Oil mills, broom factories, flour mill. Cotton, grain, fruit and live stock raised.

Mirror.....Friday.....Democratic..... 1909 8 13×20 1.00
D. W. BOLIVER, Editor and Publisher.

MOULTON, pop. *500 (F 8); LAVACA Co. (S.C.), pop. 28,121. 18 m. N.W. of Hallettsville. San Ant. & Aransas Pass R.R. Tel. Exp. Bank. Cotton and corn district.

Eagle.....Friday.....Democratic..... 1900 4 18×24 1.00 ‡500
O. F. KNAPE, Editor and Publisher.

MOUNT CALM, pop. *800 (G 6); HILL Co. (N.C.), pop. 41,355. 28 m. S. of Hillsboro. St. L. S'west. R.R. Tel. Exp. Bank. Cotton seed oil mill.

Banner.....Friday.....Democratic..... 1899 8 15×22 1.00 ‡700
C. A. MIDDLETON, Editor and Publisher.

MOUNT ENTERPRISE, pop. *350 (J 5½); RUSK Co. (E.), pop. 26,099. 14 m. S.E. of Henderson. Caro N'thrn R.R. Tel. Exp. Bank. Saw mills. Farming.

Herald.....Thursday.....Local..... 1907 8 15×22 1.00 ‡500
W. F. HAYS, Editor and Publisher.

MOUNT PLEASANT †, pop. *3,500 (J 4½); TITUS Co. (N.E.), pop. ‖16,422. 61 m. S.W. of Texarkana. St. L. S'thwest. R.R. Tel. Exp. Banks. Cotton, wool, vegetables, fruit, peanuts, hard wood timber and hides form the chief shipments. Canning, harness, mattress, stave and heading factories, cotton oil mill, cotton gins. Mineral springs.

Journal.....Saturday.....Democratic..... 1907 4 20×26 1.00 ‡1,200
WHITLEY REED, Editor and Publisher.

Times Review.....Thursday.....Democratic..... 1873 8 15×22 1.00 2,100
GEORGE M. ROBERTS, Editor and Publisher.

MOUNT VERNON †, pop. *589 (H 4½); FRANKLIN Co. (N.E.), pop. ‖9,331. 15 m. W. of Mount Pleasant. St. L. S'thwest. R.R. Tel. Exp. Banks. Grist mills, gins. Cotton, sugar cane and broom corn grown.

Optic-Herald.....Friday.....Democratic..... 1894 8 15×22 1.00 ∗**1,723**
CHARLES R. DEVALL, Editor and Publisher.

MULLIN, pop. *750 (E 6); MILLS Co. (C.), pop. ‖9,694. 10 m. N.W. of Goldthwaite. Gulf., Colo. & S. Fe R.R. Tel. Exp. Bank.

Enterprise.....Saturday.....Democratic..... 1904 8 13×20 1.00 900
A. S. BURGER, Editor and Publisher.

CIRCULATION: Bold face—sworn. ∗ Detailed statement. ‡ Publisher's report. Plain figures—estimated.
POPULATION: Census of 1900. * Estimated. ‖ Census of 1910. † County Seat. ⅋ Size of page.

				Estab.	Pages.	℔Size.	Sub.	Circ.
MUNDAY, pop. —— (D 4); KNOX Co. (N.W.), pop. ‖9,625. 14 m. S.S.E. of Benjamin. Wichita Val. R.R. Tel. Exp. Bank.								
Times	Friday	Democratic		1905	8	13×20	1.00	‡825
MILTON CLENDENIN, Editor and Publisher.								
NACOGDOCHES †, pop. *4,500 (J 6); NACOGDOCHES Co. (E.), pop. 24,663. 138 m. N. of Houston. Houston, E. & W. Tex.; La. West. R.R. & Tex. & N. Orl. R.Rs. Tel. Exp. Banks. Cotton seed oil, furniture, box and crate factories, two soda water factories, cotton compress. Fruit and truck growing. Cotton, corn, peanuts, lumber and hides the staples of the district.								
Redland Herald	Thursday	Democratic		1895	8	15×22	1.00	1,400
REDLAND PUBLISHING COMPANY.								
Sentinel	Evg. *ex. Sun*	Democratic		1899	4	15×22	4.00	‡880
Sentinel	Thursday	Democratic		1900	8	15×22	1.00	‡1,900
HALTOM & HALTOM, Editors and Publishers.								
NAPLES, pop. —— (J 4); MORRIS Co. (N.E.), pop. 8,220. 12 m. N. of Daingerfield. St. L. S'thwest. R.R. Tel. Exp. Bank. In a heavily timbered region. Lumber interests large. Saw and grist mills and cotton gins. Cotton grown. Peaches and potatoes raised.								
Monitor	Thursday	Ind. Dem		1886	8	13×20	1.00	‡500
KESSELER & SON, Editors and Publishers.								
NAVASOTA, pop. 3,857 (G 7); GRIMES Co. (S.E.C.), pop. 26,106. 141 m. E. of Austin. Houston & Tex. Cent.; Gulf. Colo. & S. Fe; Internat. & Gt. N'thrn R.Rs. Tel. Exp. Banks. Cotton seed oil mill and gins. Cotton, grain, pecan nuts, etc., grown and shipped.								
Examiner-Review	Evg. *ex. Sun*	Democratic		1895	4-6	15×22	4.00	750
Examiner-Review	Thursday	Democratic		1894	8-12	15×22	1.00	1,250
ED F. BLACKSHEAR, Editor and Publisher.								
NEVADA, pop. 356 (G 4½); COLLIN Co. (N.E.), pop. 50,087. 25 m. S.E. of McKinney. St. L. S'thwest. R.R. Tel. Exp. Bank. Cotton chief crop of district.								
Enterprise	Friday	Democratic		1904	8	13×20	1.00	‡600
S. M. GREGORY, Publisher.								
NEW BOSTON, pop. *382 (J 4); BOWIE Co. (Ex.N.E.), pop. ‖34,827. 22 m. W. of Texarkana. Tex. & Pac. R.R. Tel. Exp. Bank. Farming, cotton growing and lumbering district.								
Bowie County News and Herald	Friday	Democratic		1882	8	13×20	1.00	**750**
HARVEY MILLER, Editor and Publisher.								
Clarion	Thursday	Democratic		1910	4	17×22	1.00	
H. P. ROBIE, Editor and Publisher.								
NEW BRAUNFELS †, pop. 2,097 (E 8); COMAL Co. (S.C.), pop. 7,008. 32 m. N.E. of San Antonio. Internat. & Gt. N'thrn; Mo., Kans. & Tex. R.R. Tel. Exp. Bank. Has water power utilized in flour mills and cotton gins, oil mills and ice factory. Tannery.								
Herald	Friday	Republican		1892	8	15×22	1.25	1,000
A. C. COERS, Editor and Publisher.								
Zeitung (German)	Thursday	Democratic		1852	8	15×22	2.50	‡2,250
G. F. OHEIM, Editor; NEW BRAUNFELS ZEITUNG PUBLISHING COMPANY.								
NEWCASTLE, pop. —— (E 4); YOUNG Co. (N.), pop. 6,540. 9 m. N.W. of Graham. Wichita Falls & S'thrn R.R. Tel. Exp. Bank.								
Register	Friday			1909	8	13×20	1.00	
J. M. WARREN, Editor and Publisher.								
NEWTON †, pop. *1,000 (K 7); NEWTON Co.) E.), pop. ‖10,850. 50 m. N.E. of Orange. Orange & N'thwest R.R. Tel. Exp. Bank. Lumber mill. Cotton and corn grown.								
News	Friday	Democratic		1905	4	17×24	1.00	**400**
J. A. HANCOCK, Editor and Publisher.								
Newton County Record	Friday	Democratic		1884	4	13×20	1.00	500
J. R. WEST, Editor; RECORD PUBLISHING COMPANY.								
NIXON, pop. —— (F 8); GONZALES Co. (S.C.), pop. 28,882. 23 m. S.W. of Gonzales. Galv., Harrisb. & San Ant. R.R. Tel. Exp. Bank.								
News	Friday	Non-partisan		1907	4	17×24	1.50	385
W. H. HOWELL, Editor and Publisher.								
NOCONA, pop. *1,100 (F 4); MONTAGUE Co. (N.), pop. ‖25,123. 9 m. N. of Montague. Mo., Kans. & Tex. R.R. Tel. Exp. Bank. Agricultural district.								
News	Friday	Democratic		1905	10	20×26	1.00	‡980
WALTER HODGES, Editor and Publisher.								
Times-Post	Friday	Democratic		1889	4	15×22	1.00	
HENRY M. BURNS, Editor and Publisher.								
NORDHEIM, pop. *250 (F 8½); DE WITT Co. (S.), pop. 21,311. 23 m. S.W. of Cuero. San Ant. & Aransas Pass. R.R. Tel. Exp. Banks. Cotton, corn and live stock grown.								
View	Thursday	Democratic		1902	4	17×24	1.00	‡550
J. W. BLANTON, Editor and Publisher.								
NORMANGEE, pop. *300 (G 6½); LEON Co. (E.C.), pop. 18,072. 17 m. S.W. of Centreville. Trinity & Brazos Val.; Houston & Tex. Cent. R.Rs. Tel. Exp. Bank. Cotton, fruit and truck grown.								
Bell	Friday	Local		1907	8	13×20	1.00	‡800
DE WITT LAMB, Editor and Publisher.								
NOVICE, pop. *200 (D 5½); COLEMAN Co. (W.C.), pop. 10,077. 18 m. N.W. of Coleman. Gulf, Colo. & S. Fe R.R. Tel. Exp. Bank. Grain, cotton, truck and fruit grown.								
Nugget	Friday	Independent		1909	8	13×20	1.00	
ROB. E. DOWNEY, Editor and Publisher.								
OAKVILLE †, pop. *329 (E 9); LIVE OAK Co. (S.), pop. 2,268. 25 m. W. of Beeville. Nearest railroad, tel. and exp. sta., Beeville. San Ant. & Aransas Pass; Galv., Harrisb. & San Ant. R.Rs. Bank. Farming and stock raising section.								
Live Oak County Leader	Friday	Democratic		1891	8	11×16	1.00	600
JAMES M. CUNNINGHAM, Editor and Publisher.								

CIRCULATION: Bold face—sworn. * Detailed statement. ‡ Publisher's report. Plain figures—estimated.
POPULATION: Census of 1900. *Estimated. ‖ Census of 1910. † County Seat. ℔ Size of page.

Estab. Pages. ⅛Size. Sub. Circ.

OAKWOOD, pop. *500 (H 6); LEON CO. (E.C.), pop. 18,072. 24 m. N.N.E. of Centerville. Internal & Gt. N'thrn R.R. Tel. Exp. Banks. Farming and stock raising.

Oracle ..... Friday ..... Democratic..... 1908 8 13×20 1.00 ‡425
R. H. JETTON, Editor and Publisher.

ODESSA †, pop. *500 (A 6); ECTOR CO. (W.), pop. 381. 60 m. S.W. of Big Springs. Tex. & Pac. R.R. Tel. Exp. Bank. Cattle country.

Ector County Democrat..... Friday ..... Democratic..... 1906 4 15×22 1.00 ‡400
JESSE FRAME, Editor and Publisher.

OLNEY, pop. *1,500 (E 4); YOUNG CO. (N.), pop. ‖13,657. 28 m. N.N.W. of Graham. Wichita Falls & S'thrn; Gulf, Tex. & West. R.Rs. Tel. Exp. Banks. Cotton gins. Grain and cotton grown.

Oracle ..... Friday ..... Democratic..... 1907 8 15×22 1.00 ‡900
L. H. MILLER, Editor and Publisher.

OMAHA, pop. *800 (J 4½); MORRIS CO. (N.E.), pop. 8,220. 13 m. N. of Daingerfield. St. L. S'thwest. R.R. Tel. Exp. Bank. Cotton seed oil mill, cannery. Cotton and corn grown.

Breeze..... Wednesday..... Democratic..... 1886 4 11×16 .50 **500**
W. C. WILLIAMS, Editor and Publisher.

ORANGE †, pop. 3,835 (J 7½); ORANGE CO. (E.), pop. 5,905. On Sabine R., at head of nav., 271 m. E. of Austin. Orange & N'thwest.; La. West. R.R. & Tex. & N. Orl. R.Rs. Steamboats to Gulf of Mexico. Tel. Exp. Bank. Surrounded by large forests of pine and cypress timber, and has large lumber interests. Seven saw and shingle mills, employing from two to three thousand men. Cotton, live stock, rice, sugar and oranges produced.

Leader..... Evening ex. Fri. & Sun. Democratic..... 1902 4 15×22 6.00 650

Leader..... Friday ..... Democratic..... 1891 8 15×22 1.50 1,750
A. L. FORD, Editor; LEADER PRINTING COMPANY, Publishers.

Success (Negro) ..... Saturday ..... Republican..... 1910 8 13×20 1.50
H. T. DAVIS, Editor; ORANGE SUCCESS PUBLISHING COMPANY.

OVALO, pop. *600 (D 5); TAYLOR CO. (N.W.C.), pop. 10,499. — m. fr. Abilene. Abilene & S'thrn R.R. Tel. Exp. Bank.

Southern Eagle..... Friday ..... Democratic..... 1909 8 13×20 1.00
J. H. SHEPARD, Editor; SOUTHERN EAGLE PUBLISHING COMPANY.

OVERTON, pop. *1,250 (J 5); RUSK CO. (E.), pop. 26,099. 16 m. N.W. of Henderson. Internat. & Gt. N'thrn R.R. Tel. Exp. Bank. Planing mill and broom factory. Fruit, corn and cotton grown.

Telegram ..... Friday ..... Democratic..... 1909 8 13×20 1.00
TOM P. COOPER, Editor and Publisher.

OZONA †, pop. —— (B 7); CROCKETT CO. (W.), pop. 1,591. 85 m. S.W. of San Angelo, nearest railroad, tel. and exp. sta. Gulf, Colo. & S. Fe R.R. Bank. Stock interests.

Kicker ..... Tuesday ..... Democratic..... 1892 4 17×22 2.00 440
TOM NOLEN, Editor and Publisher.

PADUCAH †, pop. —— (C 3½); COTTLE CO. (N.W.), pop. 1,002. 30 m. S. of Childress, nearest tel. sta. Quanah, Acme & Pac. R.R. Exp. Bank. Agriculture.

Post ..... Friday ..... Democratic..... 1906 8-12 15×22 1.00 ‡1,250
E. A. CARLOCK, Editor; POST PUBLISHING COMPANY.

PAINT ROCK †, pop. *323 (D 6); CONCHO CO. (W.C.), pop. 1,427. 20 m. S. of Ballinger. Concho, San Saba & Llano Val. R.R. Tel. Exp. Bank. Farming.

Concho Herald ..... Friday ..... Democratic..... 1890 4 16×22 1.50 400
GERARD HUSTON, Editor and Publisher.

PALACIOS, pop. *1,500 (G 9); MATAGORDA CO. (S.E.), pop. ‖13,594. 16 m. W. of Matagorda. Galv., Harrisb. & San Ant. R.R. Tel. Exp. Banks. Fish and oyster packing. Figs, oranges and truck grown.

Beacon..... Friday ..... Democratic..... 1909 8 17×24 1.50 ‡600
D. L. STUMP, Editor and Publisher.

PALESTINE †, pop. 9,773 (H 6); ANDERSON CO. (E.), pop. 28,015. 181 m. N.E. of Austin. Internat. & Gt. N'thrn R.R. Tel. Exp. Banks. Cotton seed oil mill and compress, a foundry, brick yards, saw and grist mills, railroad shops, creamery, show case factory, salt works, etc. Cotton, lumber, grapes, etc.

Advocate..... Friday ..... Democratic..... 1851 6 15×22 1.00 850
GEORGE C. DEMING, Editor; DEMING & GIBSON, Publishers.

Anderson County Herald— weekly edition of Herald..... Friday ..... Democratic..... 1901 8 15×22 1.00 1,000

Herald..... Evg. ex. Sun..... Democratic..... 1902 8-16 15×22 6.00 1,200
W. M. & H. V. HAMILTON, JR., Editors and Publishers.

Plaindealer (Negro)..... Saturday ..... Independent .. 8 15×22 1.00
H. L. PRICE, Editor; PLAINDEALER PUBLISHING COMPANY.

Visitor..... Evg. ex. Sun..... Democratic..... 1898 4 18×24 6.00 600
G. C. DEMING & R. T. GIBSON, Editors and Publishers.

PALMER, pop. *800 (G 5); ELLIS CO. (N.E.C.), pop. 50,059. 13 m. N.E. of Waxahachie. Houston & Tex. Cent. R.R. Tel. Exp. Bank. Agricultural section.

Rustler..... Friday ..... Democratic..... 1896 8 13×20 1.00 ‡1,005
S. A. WILKINSON, Editor and Publisher.

PALO PINTO †, pop. *550 (E 5); PALO PINTO CO. (N.C.), pop. 12,291. 35 m. W. of Weatherford. Nearest railroad and exp. sta., Mineral Wells. Weath., Min. Wells & N'thwest. R.R. Tel. Bank. Wheat, corn, oats, cotton, vegetables, fruits and cattle raised. Coal and coal oil.

Palo Pinto County Star..... Friday ..... Democratic..... 1876 8 13×20 1.00 872
J. C. SON, Editor and Publisher.

PAMPA, pop. *600 (C 2); GRAY CO. (N.W.), pop. ——. 11 m. N.W. of Lefors. Atch., Top. & S. Fe R.R. Tel. Exp. Bank. Grain growing district.

News..... Friday ..... Democratic..... 1907 8 17×24 1.00 ‡550
J. M. SMITH, Editor; NEWS PUBLISHING COMPANY.

CIRCULATION: Bold face—sworn. * Detailed statement. ‡ Publisher's report. Plain figures—estimated.
POPULATION: Census of 1910. * Estimated. ‖ Census of 1910. † County Seat. ⅛ Size of page.

								Estab.	Pages.	Size.	Sub.	Circ.
PANHANDLE†, pop. *500 (B 2); CARSON CO. (N.W.), pop. *800. 30 m. N.E. of Amarillo. Atch., Top. & S. Fe R.R. Tel. Exp. Bank. Agricultural section.												
Herald		Friday		Independent				1893	4	13×20	1.00	500
F. C. WESTER, Editor and Publisher.												
PARIS†, pop. 10,018 (H 4); LAMAR CO. (N.E.), pop. ‖46,544. 91 m. W. by N. of Texarkana. Tex. & Pac.; Gulf, Colo. & S. Fe; Tex. Midl. R.Rs. Tel. Exp. Banks. Flour, saw and planing mills, foundry and machine shop, cannery, brick yard, cotton compress and gins, etc. Cotton, fruits, grain and live stock shipped.												
Advocate		Evg. *ex. Sat. & Sun.* & Sun. Morn		Democratic				1892	4–8	17×24	5.00	‡1,800
W. N. FUREY & SONS, Publishers.												
Helping Hand (Negro)		Monthly		Frat. & News.				1897	8	15×22	.50	
R. L. SMITH, Editor and Publisher.												
Morning News		Morn. *ex. Mon*		Democratic				1885	4	18×24	6.00	✱**2,710**
News—*wkly edition of Morning News*		Thursday		Democratic				1869	8	15×22	1.00	‡2,200
SAYERS BOYD & J. G. MARSHALL, Publishers.												
PEACOCK, pop. *300 (C 4); STONEWALL CO. (N.W.), pop. *3,500. 12 m. S.W. of Aspermont. Stanford & N'thwest. R.R. Tel. Exp. Bank. Cotton and corn grown.												
Signal		Friday		Democratic				1910	10	13×20	1.00	
GEO. P. HOLCOMBE, Editor and Publisher.												
PEARSALL†, pop.**1,200 (D 8½); FRIO CO. (S.), pop. 4,200. 54 m. S.W. of San Antonio. Internat. & Gt. N'thrn R.R. Tel. Exp. Bank. Cotton seed oil mill. Farming and grazing section.												
Leader		Friday		Democratic				1895	8	15×22	1.00	‡800
DAVIS & HUDSON, Editors and Publishers.												
News		Friday		Protectionist				1883	4	18×22	1.50	400
MRS. J. S. ROWELL, Editor and Publisher.												
PECOS†, pop. *1,000 (J 1); REEVES CO. (W.), pop. *3,000. 135 m. W.S.W of Big Springs. Atch., Top. & S. Fe; Tex. & Pac. R.Rs. Tel. Exp. Banks. Farming and cattle raising.												
Times		Thursday		Democratic				1898	8	15×22	1.50	‡1,200
B. J. STRICKLAND, Editor; E. J. MOYER & B. J. STRICKLAND, Publishers.												
PENIEL, pop. *400 (G 4); HUNT CO. (N.), pop. 47,295. 3 m. N.W. of Greenville, nearest tel., exp. and banking town. Mo., Kans. & Tex. R.R. Cotton and grain grown.												
Pentecostal Advocate		Thursday		Holiness				1897	16	11×15	1.00	**6,500** SEE ADVT
C. A. MCCONNELL, Editor; PENTECOSTAL ADVOCATE PUBLISHING COMPANY.												
PETROLIA, pop. *600 (E 4); CLAY CO. (N.), pop. ‖17,043. 18 m. N.N.W. of Henrietta. Wichita Val. R.R. Tel. Exp. Bank. Oil refinery and cotton gins. Farming district. Oil and gas wells.												
Round-Up		Thursday		Democratic				1908	6	15×22	1.00	
SAM A. ROBERTS, Editor and Publisher.												
PETTY, pop. *450 (H 4); LAMAR CO. (N.E.), pop. ‖46,544. 15 m. W. of Paris. Tex. & Pac. R.R. Tel. Exp. Bank. Cotton growing region.												
Enterprise		Friday		Democratic				1896	4	17×24	1.00	800
BRICE COLLINS, Editor and Publisher.												
PFLUGERVILLE, pop. *500 (F 7); TRAVIS CO. (C.), pop. 47,386. 18 m. N.E. of Austin. Mo. Kans. & Tex. R.R. Tel. Exp. Bank, Round Rock. Agricultural region.												
Press		Friday		Local				1907	12	11×16	1.00	
A. W. GOERDEL, Editor and Publisher.												
PILOT POINT, pop. *1,750 (F 4); DENTON CO. (N.E.), pop. 28,318. 18 m. N.E. of Denton. Mo., Kans. & Tex.; Tex. & Pac. R.Rs. Tel. Exp. Banks. Oil mill, roller mill, three cotton gins. Cotton, grain and stock district.												
Post-Signal		Friday		Democratic				1878	8	15×22	1.00	900
D. J. MOFFITT & SON, Publishers.												
PITTSBURG†, pop. 1,783 (J 4½); CAMP CO. (N.E.), pop. 9,146. 293 m. N.E. of Austin. Mo., Kans. & Tex.; St. L. S'thwest. R.Rs. Tel. Exp. Banks. Planing and grist mills. oil mill, iron works, box and crate factory. Sugar cane, grain, cotton and lumber produced.												
Gazette		Friday		Democratic				1884	8	15×22	1.00	‡1,500
R. B. LOCKHART, Editor; F. A. LOCKHART & SONS, Publishers.												
PLAINVIEW†, pop. *4,000 (B 3½); HALE CO. (N.W.), pop. *8,000. 60 m. S.W. of Canyon. Atch., Top. & S. Fe R.R. Tel. Exp. Banks. Agricultural district.												
Hale County Herald		Friday		Democratic				1889	10-12	13×20	1.00	‡1,300
TOM SHAFER, Editor; HERALD PUBLISHING COMPANY.												
News		Friday		Democratic				1906	8	13×20	1.50	
EDWARDS, PARKER & PETTIT, Editors and Publishers.												
Plains Baptist		Thursday		Baptist				1910	16	9×12	1.50	
R. E. BELL, Editor; PLAINS PUBLISHING COMPANY.												
PLANO, pop. 1,304 (G 4½); COLLIN CO. (N.E.), pop. 50,087. 18 m. N. of Dallas. Houst. & Tex. Cent.; St. L. S'thwest. R.Rs. Tel. Exp. Banks. Oil mill, flour mill, 3 cotton gins and several grain plants. Cotton and cereals raised.												
Star-Courier		Thursday		Democratic				1889	8	15×22	1.00	‡1,200
ERNEST LOGSDON, Editor and Publisher.												
PLEASANTON†, pop.*867 (E 8½); ATASCOSA CO. (S.), pop.‖10,004. 25 m. S.W. of Floresville. Nearest railroad, tel. and exp. sta., San Antonio. Bank. Cotton and stock raising.												
Express		Friday		Democratic				1909	8	13×20	1.00	
J. T. WILLIAMSON, Editor and Publisher.												
Monitor		Thursday		Democratic				1873	4	18×24	1.00	500
RALPH R. SMITH, Editor and Publisher.												
PORT ARTHUR, pop. *5,000 (K 7½); JEFFERSON CO. (Ex.S.E.), pop. *35,000. 20 m. S.E. of Beaumont. La. West. R.R. & Tex. & N. Orl.; K. City S'thrn R.Rs. Tel. Exp. Banks. Oil center and shipping point.												
Evening News		Evg. *ex. Sun*		Independent				1901	4	15×22	5.00	850
News—*weekly edition of Evening News*		Saturday		Independent				1897	4	18×24	1.00	1,700
LEROY G. STUMP, Editor and Publisher.												

CIRCULATION: Bold face—sworn. ✱ Detailed statement. ‡ Publisher's report. Plain figures—estimated.
POPULATION: Census of 1900. * Estimated. ‖ Census of 1910. † County Seat. ⅛ Size of page.

			Estab.	Pages.	⅛Size.	Sub.	Circ.
PORT LAVACA†, pop. *1,800 (G 9); CALHOUN Co. (S.), pop. *3,000. 27 m. S.E. of Victoria. On Lavaca Bay. Galv., Harrisb. & San Ant. R.R. Tel. Exp. Banks. Two cotton gins, oyster knife factory, bottling works, ship yard. Fishing and oyster dredging, trucking, etc.							
Calhoun County Times	Thursday	Democratic	1910	4	18×24	1.50	
JOHN M. COONEY, Editor and Publisher.							
Wave	Friday	Democratic	1904	8	15×22	1.50	1,000
L. SEABROOK, Editor; WAVE PUBLISHING COMPANY.							
POST CITY†, pop. *750 (D 4); GARZA Co. (N.W.), pop. *1,000. 25 m. E.S.E. of Tahoka. Atch., Top. & S. Fe R.R. Tel. Exp. Bank. Cotton and corn grown.							
Post	Thursday	Local	1909	4	13×20	1.00	
STOCKTON HENRY, Editor and Publisher.							
PRINCETON, pop. *74 (G 4); COLLIN Co. (N.E.), pop. 50,087. 16 m. S.E. of McKinney. Mo., Kans. & Tex. R.R. Tel. Exp. Bank.							
Advocate	Friday	Democratic	1909	8	13×20	1.00	
FORREST K. SNEED, Editor and Publisher.							
PRITCHETT, pop. *200 (J 5); UPSHUR Co. (N.E.), pop. ‖9,960. 6 m. S.W. of Gilmer, nearest banking town. St. L. & S'thwest. R.R. Tel. Exp. Cotton, fruit and lumber.							
Eye-Opener	Thursday	Religious	1898	8	12×17	.50	‡2,000
W. F. LEMMONS and Associates, Editors and Publishers.							
PROSPER, pop. *300 (G 4): COLLIN Co. (N.E.), pop. 50,087. 13 m. N.W. of McKinney. St. L., S. Fran. & Tex. R.R. Tel. Exp. Bank. Flour mill. Grain, corn and cotton grown.							
Index	Friday	Democratic	1910	4	15×22	.50	
JOHN C. OLIVER, Editor and Publisher.							
PUTNAM, pop. *500 (D 5); CALLAHAN Co. (N.W.C.), pop. ‖12,973. 12 m. E. of Baird. Tex. & Pac. R.R. Tel. Exp. Bank. Health resort. Large quantities of mineral water shipped. Small grain, fruit and truck growing.							
Tribune	Friday	Independent	1910	4-8	11×15	1.00	
STEPHENS PRINTING COMPANY, Publishers.							
QUANAH†, pop. *3,500 (D 3); HARDEMAN Co. (N.), pop. ‖11,213. 191 m. N.W. of Ft. Worth. Quanah, Acme & Pac.; Ft. Worth & Denv. City; St. L. & S. Fran. R.Rs. Tel. Exp. Bank. Cattle grazing and manufacturing.							
Observer	Tuesday	Democratic	1895	8	15×22	1.00	‡848
FRED CHASE, Editor and Publisher.							
Tribune-Chief	Thursday	Democratic	1889	8	15×22	1.00	700
HARRY KOCH, Editor and Publisher.							
QUINLAN, pop. *500 (G 4½); HUNT Co. (N.), pop. 47,295. 16 m. S. of Greenville. Tex. Midl. R.R. Tel. Exp. Bank. Cotton, grain and fruit grown.							
Record	Friday	Local	1909	4	15×22	1.00	
J. B. ELLISON, Editor and Publisher.							
QUITMAN†, pop. *500 (H 5); WOOD Co. (N.E.), pop. 21,048. 10 m. N. of Mineola, nearest railroad, tel., exp. and banking town. Internat. & Gt. N'thrn; Mo., Kans. & Tex.; Tex. & Pac. R Rs. Agricultural section.							
Wood County Democrat	Thursday	Democratic	1893	8	13×20	1.00	**1,700**
P. N. THOMAS, Editor and Publisher.							
RANGER, pop. *800 (E 5); EASTLAND Co. (N.C.), pop. 17,971. 9 m. N.E. of Eastland. Tex. & Pac. R.R. Tel. Exp. Bank. Cotton growing and general farming.							
Argus	Friday	Democratic	1903	8	13×20	1.00	‡613
DOUGLAS S. DAVENPORT, Editor and Publisher.							
RATCLIFF, pop. —— (H 6); HOUSTON Co. (E.), pop. 25,452. 21 m. E. by N. of Crockett, nearest banking town. East. Tex. R.R. Tel. Exp.							
Houston County Herald	Thursday	Democratic	1904	8	13×20	1.00	750
H. A. MCCELVEY, Editor and Publisher.							
REFUGIO†, pop. *800 (F 9); REFUGIO Co. (S.), pop. 1,641. On Mission R., 30 m. S.S.W. of Goliad. St. L., Brownsv. & Mex. R.R. Tel. Exp. Bank. Stock raising and farming.							
Review	Friday	Democratic	1894	6	15×22	1.50	550
F. DICKSON, Editor and Publisher.							
RICE, pop. *500 (G 5); NAVARRO Co. (N.E.C.), 43,374. 11 m. N. of Corsicana. Houston & Tex. Cent. R.R. Tel. Exp. Banks.							
Rustler	Friday	Democratic	1901	8	13×20	1.00	700
SOUTH & MIDDLETON, Editors and Publishers.							
RICHARDSON, pop. *537 (G 4½); DALLAS Co. (N.E.), pop. 82,726. 10 m. N. of Dallas. Houston & Tex. Cent. R.R. Tel. Exp. Bank. Grain and cotton grown.							
Echo	Saturday	Democratic	1902	8	15×22	1.00	*1,266
SAM P. HARBEN, Editor and Publisher.							
RICHLAND, pop. *350 (G 6); NAVARRO Co. (N.E.C.), pop. 43,374. 15 m. S.E. of Corsicana. Houston & Tex. Cent. R.R. Tel. Exp. Bank.							
Richlander	Thursday	Democratic	1910	4	15×22	1.00	
J. G. DE VOE, Editor and Publisher.							
RICHLAND SPRINGS, pop. *750 (E 6); SAN SABA Co. (W.C.), pop. 7,569. 15 m. N.W. of San Saba. Railroad, tel. and exp. sta., Rochelle. Ft. Worth & Rio Grande R.R. Bank.							
Eye-Witness	Thursday	Democratic	1904	10	13×20	1.00	‡1,000
J. W. MUNSELL, Editor; EYE-WITNESS PUBLISHING COMPANY.							
RICHMOND†, pop.*1,250 (H 8); FORT BEND Co. (S.E.), pop. 16,538. On Brazos R., nav. to this point, 33 m. S.W. of Houston. Galv., Harrisb. & San Ant.; Gulf, Colo. & S. Fe R.Rs. Tel. Exp. Bank. Sugar mills and refineries, several gins, saw mill and creamery, etc. Considerable shipping trade in cotton, corn, hides, sugar, etc.							
Hornet	Sunday	Democratic	1910	6	15×22	1.25	
T. M. BALLOWE, Editor and Publisher.							
Texas Coaster	Friday	Democratic	1895	4	15×22	1.00	900
J. C. FLOREA, Editor and Publisher.							

CIRCULATION: Bold face—sworn. * Detailed statement. ‡ Publisher's report. Plain figures—estimated.
POPULATION: Census of 1900. * Estimated. ‖ Census of 1910. † County Seat. ⅛ Size of page.

Estab. Pages. ⅛Size. Sub. Circ.

RIESEL, pop. *500 (G 6); McLENNAN Co. (C.), pop. 59,772. 14 m. S.E. of Waco. Houst. & Tex. Cent. R.R. Tel. Exp. Bank. Corn, cotton and truck district.

Rustler ..... Friday ..... Local..... 1897 4 18×24 1.00 ‡600
W. FISCHER, Editor; F. H. MILLER, Publisher.

RINGGOLD, pop. *400 (F 4); MONTAGUE Co. (N.), pop. ‖25,123. 18 m. N.W. of Montague. Mo., Kans. & Tex.; Chic., R. I. & Gulf & Chic., R. I. & El Paso R.Rs. Tel. Exp. Bank. Grain and cotton growing.

Observer..... Thursday ..... Democratic..... 1909 8 9×12 1.00 **180**
W. G. HUIE, Editor and Publisher.

RISING STAR, pop.*1,000 (E 5½); EASTLAND Co. (N.C.), pop. 17,971. 25 m. S. of Eastland. Nearest railroad, tel. and exp. sta., Cisco. Tex. Cent.; Tex. & Pac. R.Rs. Banks. Cotton and corn grown.

X-Ray ..... Friday ..... Democratic..... 1899 6 13×20 1.00 550
J. M. FRYAR, Editor; X-RAY PUBLISHING COMPANY (Inc.).

ROANOKE, pop. *400 (F 4½); DENTON Co. (N.E.), pop. 28,318. 15 m. S.S.W. of Denton. Mo., Kans. & Tex.; Tex. & Pac. R.Rs. Tel. Exp. Bank. Cotton and grain district.

News ..... Friday ..... Local..... 1909 8 13×20 1.00 ‡264
JULIUS C. MELTON, Editor and Publisher.

ROBERT LEE†, pop. *800 (C 6); COKE Co. (W.), pop. 3,430. 32 m. N. of San Angelo. Nearest railroad, tel. and exp. sta., Bronte. K. City, Mex. & Orient. R.R. Bank.

Observer ..... Friday ..... Democratic..... 1890 8 13×20 1.00 1,200
GEORGE COWAN, Editor and Publisher.

ROBSTOWN, pop. *250 (F 10); NUECES Co. (S.), pop. ‖21,955. 16 m. W. of Corpus Christi. St. L., Brownsv. & Mex.; Tex. Mex. R.Rs. Tel. Exp. Bank. Cotton gin. Cotton growing and general farming.

Reporter..... Thursday ..... Non-partisan.. 1910 8 15×22 1.00
J. F. MITCHELL, Editor; MITCHELL PRINTING COMPANY, Publishers.

ROBY†, pop. *750 (C 5); FISHER Co. (W.), pop. ‖12,596. 20 m. N.W. of Sweetwater. Nearest railroad, tel. and exp. sta., Longworth. K. City, Mex. & Orient. R.R. Bank. Farming and grazing section.

Banner ..... Friday ..... Democratic..... 1895 4 17×24 1.00 900
W. C. MARTIN & W. R. TIMMONS, Editors and Publishers.

ROCHELLE, pop. *500 (D 6); MCCULLOCH Co. (W.C.), pop. ‖13,405. 10 m. N.E. of Brady. Ft. Worth & Rio Grande R.R. Tel. Exp. Banks. Cotton, corn and small grains grown.

Record ..... Saturday ..... Democratic..... 1909 8 13×20 1.00
W. H. ADKINS, Editor and Publisher.

ROCHESTER, pop. 500 (D 4); HASKELL Co. (N.), pop. *15,000. 15 m. N.W. of Haskell. K. City, Mex. & Orient R.R. Tel. Exp. Bank.

Record..... Friday ..... Democratic..... 1909 4 13×20 1.00
DANIEL FLOYD BELLENGER, Editor and Publisher.

ROCKDALE, pop. 2,515 (G 7); MILAM Co. (C.), pop. ‖36,780. 61 m. N.E. of Austin. San Ant. & Aransas Pass; Internat. & Gt. N'thrn R.Rs. Tel. Exp. Bank. Agriculture and stock raising interests. Great cotton country. Large cotton shipments.

Reporter and Messenger..... Thursday ..... Democratic..... 1873 8 15×22 1.00 2,000
R. W. H. KENNON, Editor and Publisher.

ROCK ISLAND, pop. *500 (G 8); COLORADO Co. (S.E.C.), pop. 22,203. 11 S. of Columbus. San Ant. & Aransas Pass R.R. Tel. Exp. Bank. Pickle and box factories, creamery. Fruit and truck growing.

Enterprise ..... Friday ..... Democratic..... 1903 4 15×22 1.00 **350**
A. T. NORMAN, Editor and Publisher.

ROCKPORT†, pop.*2,000 (F 9½); ARANSAS Co. (S.), pop. *2,500. On entrance to Aransas Bay, ab. 28 m. N.E. of Corpus Christi. San Ant. & Aransas Pass R.R. Steamers to Galveston. Tel. Exp. Banks. Gulf coast health resort. Farming and stock raising district. Extensive fish shipping and trucking interests.

Enterprise ..... Friday ..... Democratic..... 1888 8 15×22 1.00 1,600
J. D. AUTRY, Editor and Publisher.

ROCKSPRINGS†, pop. *300 (C 7½); EDWARDS Co. (S.W.C.), pop. 3,108: 75 m. W. of Kerrville, nearest railroad, tel., exp. and banking town. San Ant. & Aransas Pass R.R.

Rustler-Standard..... Saturday..... Independent .. 1894 4 12×18 1.00 365
T. S. PICKENS, Editor and Publisher.

ROCKWALL†, pop. 1,245 (G 4½); ROCKWALL Co. (N.E.), pop. 8,531. 25 m. N.E. of Dallas. Mo., Kans. & Tex. R.R. Tel. Exp. Bank. Cotton and grain.

Texas Success..... Saturday ..... Democratic..... 1883 4 20×26 1.00 800
H. W. MANSON & J. D. COX, Editors and Publishers.

ROGERS, pop. 664 (F 6½); BELL Co. (C.), pop. *60,000. 20 m. S.E. of Belton. Gulf., Colo. & S. Fe R.R. Tel. Exp. Bank. Farming and stock raising.

News..... Saturday ..... Democratic..... 1893 8 13×20 1.00 1,000
C. W. TAYLOR, Editor and Publisher.

ROSCOE, pop *200 (C 5); NOLAN Co. (N.W.), pop. ‖11,999. 8 m. W. of Sweetwater. Tex. & Pac.; Roscoe, Snyder & Pac. R.Rs. Tel. Exp. Bank.

Times..... Friday ..... Democratic..... 1906 14 11×16 1.00 400
JOE PICKLE, Editor and Publisher.

ROSEBUD, pop. —— (F 6½); FALLS Co. (C.), pop. 33,342. 20 m. S. of Marlin. San Ant. & Aransas Pass R.R. Tel. Exp Bank. Farming section.

News ..... Friday ..... Democratic..... 1893 8 15×22 1.00 ‡1,750
WARROCK & WARROCK, Editors and Publishers.

ROSENBERG, pop. *750 (H 8); FORT BEND Co. (S.E.), pop. 16,538. On Brazos R., 3 m. S.W. of Richmond. Gulf, Colo. & S. Fe; Galv., Harrisb. & San Ant. R.Rs. Tel. Exp. Bank.

Herald..... Friday ..... Democratic..... 1907 4 17×24 1.00
P. H. ROBERTS, JR., Editor and Publisher.

ROTAN, pop. —— (C 5); FISHER Co. (W.), pop. ‖12,596. 12 m. N.W. of Roby. Tex. Cent. R.R. Tel. Exp. Banks. Cotton, corn, wheat and oats are the chief products.

Advance ..... Friday ..... Local..... 1907 8 13×20 1.00
HARRISON & SHELTON, Editors and Publishers.

CIRCULATION: Bold face—sworn. * Detailed statement. ‡ Publisher's report. Plain figures—estimated.
POPULATION: Census of 1900. * Estimated. ‖ Census of 1910. † County Seat. ⅛ Size of page.

Estab. Pages. ⅛Size. Sub. Circ.

ROUND ROCK. pop. *1,200 (F 7); WILLIAMSON Co. (C.), pop. 38,072. 10 m. S. of Georgetown. Internat. & Gt. N'thrn R.R. Tel. Exp. Bank. Broom factory, lime kilns, bee hive factory; bee and queen raising farming and cattle raising. Stone quarries.

Leader.....Friday .....Democratic..... 1896 8 15×22 1.00 ‡480
THOMAS WIRT TERRY, Editor and Publisher.

ROWENA, pop. *300 (C 6); RUNNELS Co. (W.C.), pop. ‖20,858. 10 m. S.W. of Ballinger. Gulf, Colo. & S. Fe R.R. Tel. Exp. Bank. Farming district.

Review.....Friday .....Democratic..... 1907 12 13×20 1.00
EARL E. DAY, Editor and Publisher.

ROXTON, pop. *1,000 (H 4); LAMAR Co. (N.E.), pop. ‖46,544. 13 m. S.W. of Paris. Gulf, Colo. & S. Fe R.R. Tel. Exp. Banks. Corn, wheat and cotton grown.

Wide-Awake .....Friday .....Democratic..... 1900 8 11×16 1.00 ‡900
C. C. PHILLIPS, Editor and Publisher.

ROYSE CITY, pop. 503 (G 4½): ROCKWALL Co. (N.E.), pop. 8,531. 8 m. N.E. of Rockwall. Mo., Kans. & Tex. R.R. Tel. Exp. Bank. Oil mill and cotton interests.

News .....Friday .....Democratic..... 1892 6 15×22 1.00 ‡1,000
CLAY DODSON, Editor and Publisher.

Rockwall County Times.....Friday .....Democratic..... 1909 10 15×22 1.00 ‡1,008
WILL A. MEDLEN, Editor and Publisher.

RULE, pop. *1,500 (D 4); HASKELL Co. (N.), pop. *15,000. 61 m. N.W. of Sweetwater. K. City, Mex. & Orient R.R. Tel. Exp. Bank.

Review.....Friday .....Democratic..... 1906 8 13×20 1.00
JESSE D. HALL, Editor and Publisher.

RUNGE, pop. *1,000 (F 8½); KARNES Co. (S.), pop. ‖14,942. 32 m. S.W. of Cuero. San Ant. & Aransas Pass R.R. Tel. Exp. Banks. Cotton, truck, stock, dairying and farming section.

Karnes County News.....Friday .....Democratic..... 1887 8 15×22 1.50 ‡1,256
A. P. FLANINGAN, Editor and Publisher.

RUSK†, pop. *1,600 (H 6); CHEROKEE Co. (E.), pop. 25,154. 15 m. S.E. of Jacksonville. Tex. State; St. L. & S'thwest.; S'thrn Pac. R.Rs. Tel. Exp. Bank. Iron found here abundantly. Lumber, cotton, hides, etc., produced in district. Eastern Texas Penitentiary, whose inmates are employed in the manufacture of articles made of iron. State smelting works.

Press Journal.....Thursday .....Democratic..... 1896 8 15×22 1.00
TATHAM & SINGLETERRY, Editors; W. M. ELLIS, Publisher.

SABINAL, pop. *2,000 (D 8); UVALDE Co. (S.W.), pop. ‖11,263. On Sabinal R., 21 m.E. of Uvalde. Galv., Harrisb. & San Ant. R.R. Tel. Exp. Bank. Stock raising and farming.

Sentinel.....Friday .....Democratic..... 1893 8 13×20 1.50 ‡700
HAROLD BALDWIN, Editor and Publisher.

SAGERTON, pop. *500 (B 4½); HASKELL Co. (N.), pop. *15,000. 14 m. S.W. of Pasco. K. City, Mex. & Orient R.R. Tel. Exp. Bank.

News .....Friday .....Democratic..... 1909 8 15×22 1.00
WILLIAM W. PARK, Editor and Publisher.

SAINT JO, pop. 825 (F 4); MONTAGUE Co. (N.), pop. ‖25,123. 12½ m. E. of Montague. Mo., Kans. & Tex. R.R. Tel. Exp. Bank. Farming and stock raising.

Tribune.....Friday .....Democratic..... 1898 4 20×26 1.00 ‡720
E. F. & J. S. ROSS, Editors and Publishers.

SAN ANGELO†, pop. ‖10,321 (C 6); TOM GREEN Co. (W.), pop. ‖17,882. 299 m. N.W. of Austin. K. City, Mex. & Orient.; Gulf, Colo. & S. Fe R.Rs. Tel. Exp. Banks. Cotton gins, cigar factory, tannery. Cattle, sheep and horses extensively raised in the district; fruit produced; good building stone plentiful.

Standard .....{Evg. *ex. Sun.* / Morn. *ex. Mon.*} Democratic..... 1905 8-24 17×24 5.00 **3,293**

Standard .....Saturday.....Democratic..... 1884 8-12 17×24 2.00 **2,510**
J. G. MURPHY, Editor; MURPHY, TUPPER & JONES, Publishers.

SAN ANTONIO†, pop. ‖96,614 (E 8); BEXAR Co. (S.C.), pop. *100,000. 80 m. S.W. of Austin. Internat. & Gt. N'thrn; San Ant. & Aransas Pass; Galv., Harrisb. & San Ant.; Mo., Kans. & Tex. R.Rs. Tel. Exp. Banks. Various manufactures, which are rapidly developing. Surrounded by an agricultural region. Extensive business in wool, hides and live stock. Immediate vicinity is devoted to truck farming. Second largest Military Post in the United States.

Bee.....Saturday ..... 1906 8 17×24 2.00
BEE PUBLISHING COMPANY, 604 East Commerce St.

Commercial Recorder.....Morn. *ex. Sun*...Legal & Com'l 1896 4 17×24 10.00
COMMERCIAL RECORDER COMPANY, Publishers, 116 Dwyer Ave.

Correo Mexicano (Spanish).....Saturday.....Independent .. 1891 4 15×22 1.50 1,400
VICTOR CRUZ, Editor and Publisher.

Deutsch-Texanische Monatshefte (German).....Monthly .....Literary ..... 1896 48 6×9 1.50 1,600
LAFRENTZ & PENNIGER, Editors and Publishers.

Dispatch .....Saturday .....Labor ..... 1894 8 17×22 1.00 2,300
WILLIAM L. HOEFGEN, Editor and Publisher, 114 S. Alamo St.

Express .....{Every Morn.....Ind. Dem..... 1865 14-20 17×22 8.00 ‡15,200 / *Sunday edition*..... 76-88 17×22 2.00 ‡22,200

Express.....Tues. & Fri.....Ind. Dem..... 1865 8 17×22 1.00 17,500 SEE ADVT
EXPRESS PUBLISHING COMPANY, Cor. Navarro and Crockett Sts.

Freie Presse für Texas (German)...Evg. *ex. Sun*.....Republican..... 1864 4 17×24 8.00 ‡950

Freie Presse für Texas (German)...Thursday .....Republican..... 1864 16 15×22 2.00 ‡7,500
FREIE PRESSE FUR TEXAS PUBLISHING COMPANY, 216 E. Commerce St.

Hermanns-Sohn in Texas (Ger.)..Monthly .....Sons of Herm. 20 7×10 .50 14,000
F. G. SCHAUPP, Editor and Publisher.

Inquirer .....Saturday ..... 1906 4 15×22 1.00
W. E. HOUCK, Editor; INQUIRER PUBLISHING COMPANY.

Katholische Rundschau (Ger.) .....Wednesday .....Catholic ..... 1898 8 15×22 1.50 2,250
B. SCHWEGMANN, Editor; CATHOLIC PUBLISHING COMPANY, St. Joseph's Hall.

Continued on next page.

CIRCULATION: Bold face—sworn. * Detailed statement. ‡ Publisher's report. Plain figures—estimated.
POPULATION: Census of 1900. *Estimated. ‖ Census of 1910. † County Seat. ⅛ Size of page.

Pacific Time
4 A.M.
Mountain Time
5 A.M.
Central Time
6 A.M.
Eastern Time
7 A.M.
Clocks show time when noon at London.
Longitude from Greenwich
DOMINION OF CANADA
BRITISH COLUMBIA
ALBERTA
SASKATCHEWAN
MANITOBA
ONTARIO
QUEBEC
NEW BRUNSWICK
NOVA SCOTIA
NEWFOUNDLAND
HUDSON BAY
UNITED STATES
WASHINGTON
OREGON
CALIFORNIA
IDAHO
NEVADA
MONTANA
WYOMING
UTAH
COLORADO
ARIZONA
NEW MEXICO
NORTH DAKOTA
SOUTH DAKOTA
NEBRASKA
KANSAS
OKLAHOMA
TEXAS
MINNESOTA
IOWA
MISSOURI
ARKANSAS
LOUISIANA
WISCONSIN
ILLINOIS
MICHIGAN
INDIANA
OHIO
KENTUCKY
TENNESSEE
MISSISSIPPI
ALABAMA
GEORGIA
FLORIDA
SOUTH CAROLINA
NORTH CAROLINA
VIRGINIA
WEST VIRGINIA
PENNSYLVANIA
NEW YORK
MAINE
VERMONT
NEW HAMPSHIRE
MASSACHUSETTS
RHODE ISLAND
CONNECTICUT
NEW JERSEY
DELAWARE
MARYLAND
GULF OF MEXICO
PACIFIC OCEAN
ATLANTIC OCEAN
Map of the
UNITED STATES
and
DOMINION OF CANADA,
Prepared especially for the
American Newspaper Annual and Directory.
N. W. Ayer & Son, Publishers, Philadelphia, Pa.
COPYRIGHT, 1899, BY THE MATTHEWS-NORTHRUP CO.
COPYRIGHT, 1910, BY WM. P. NORTHRUP, BUFFALO, N. Y.
SCALE OF STATUTE MILES.
0 50 100 200 300 400 500 600
320 MILES TO THE INCH.
MAP OF ALASKA
0 50 100 200 300 400 MILES

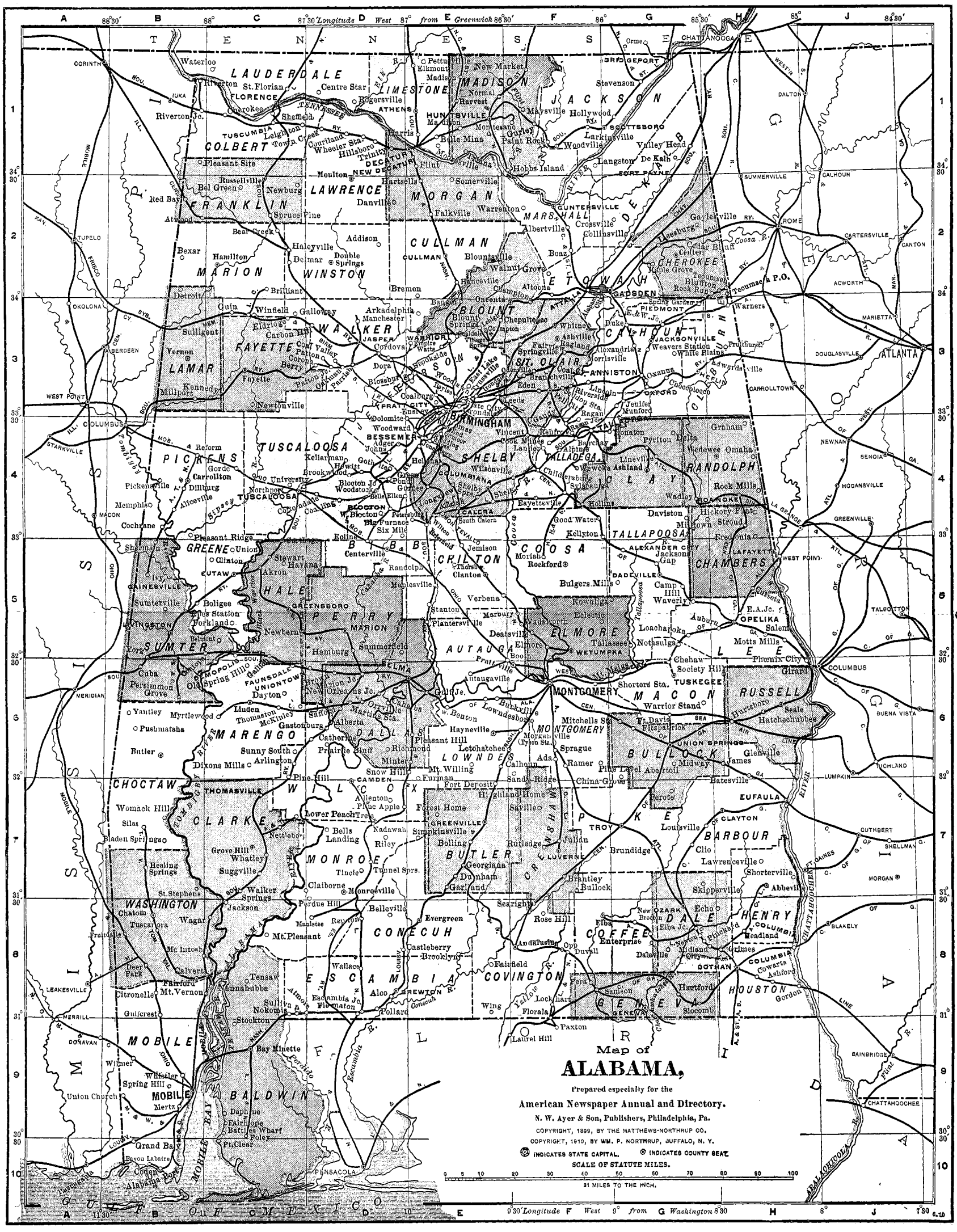
Longitude West from Greenwich
TENNESSEE
MISSISSIPPI
GEORGIA
LAUDERDALE
LIMESTONE
MADISON
JACKSON
COLBERT
FRANKLIN
LAWRENCE
MORGAN
MARSHALL
DE KALB
CULLMAN
MARION
WINSTON
WALKER
BLOUNT
CALHOUN
CHEROKEE
ETOWAH
FAYETTE
LAMAR
SAINT CLAIR
TUSCALOOSA
PICKENS
JEFFERSON
SHELBY
TALLADEGA
CLAY
RANDOLPH
GREENE
HALE
PERRY
BIBB
CHILTON
COOSA
TALLAPOOSA
CHAMBERS
SUMTER
MARENGO
AUTAUGA
ELMORE
LEE
RUSSELL
MACON
CHOCTAW
CLARKE
WILCOX
LOWNDES
MONTGOMERY
BULLOCK
TUSKEGEE
WASHINGTON
MOBILE
BALDWIN
MONROE
BUTLER
CRENSHAW
PIKE
BARBOUR
CONECUH
ESCAMBIA
COVINGTON
COFFEE
DALE
GENEVA
HENRY
HOUSTON
Map of
ALABAMA,
Prepared especially for the
American Newspaper Annual and Directory.
N. W. Ayer & Son, Publishers, Philadelphia, Pa.
COPYRIGHT, 1899, BY THE MATTHEWS-NORTHRUP CO.
COPYRIGHT, 1910, BY WM. P. NORTHRUP, BUFFALO, N. Y.
INDICATES STATE CAPITAL. INDICATES COUNTY SEAT.
SCALE OF STATUTE MILES.
0 5 10 20 30 40 50 60 70 80 90 100
31 MILES TO THE INCH.
GULF OF MEXICO

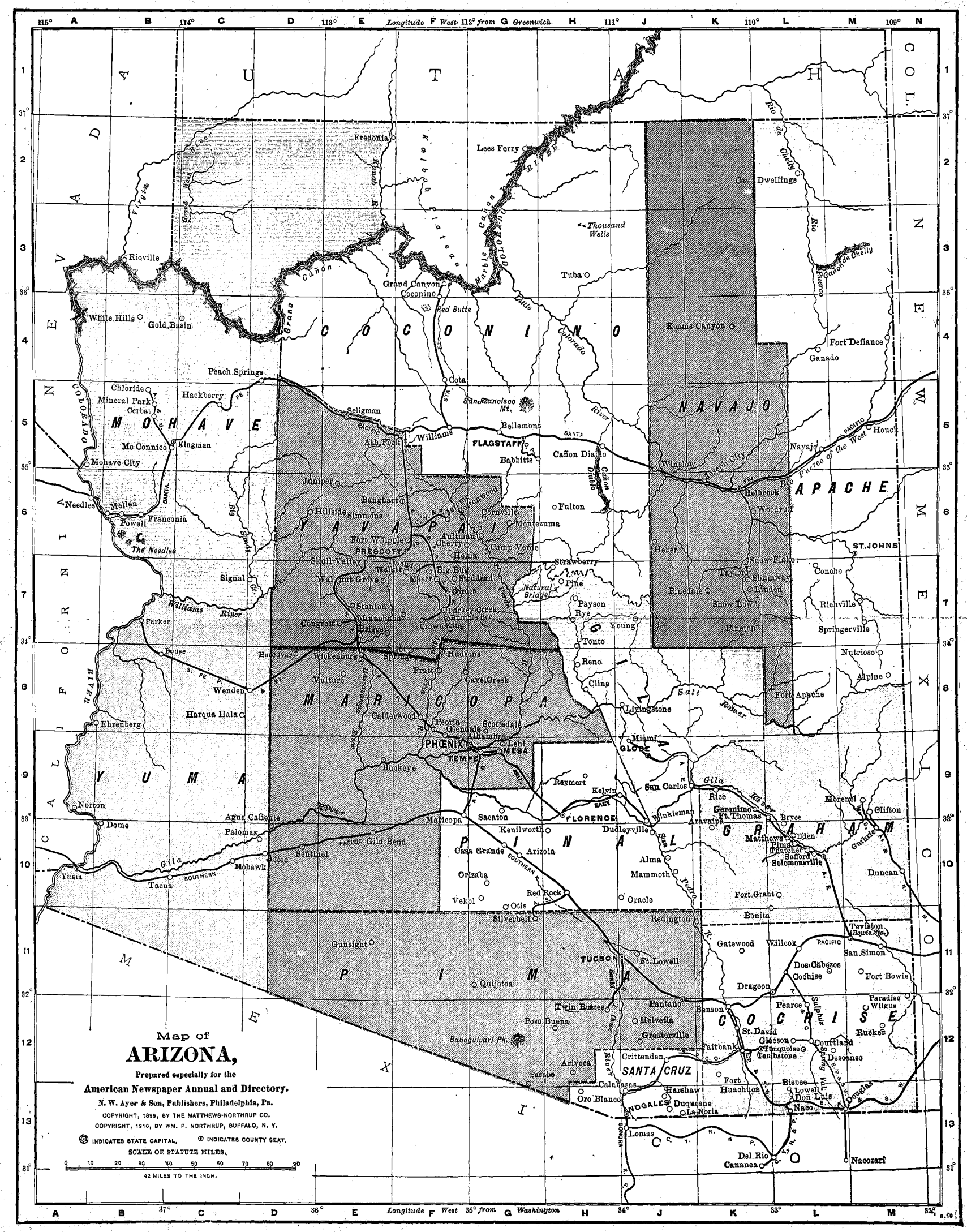
Longitude West from Greenwich
Fredonia
Lees Ferry
Cave Dwellings
Thousand Wells
Tuba
Grand Canyon
Coconino
Red Butte
Rioville
White Hills
Gold Basin
Peach Springs
Chloride
Mineral Park
Cerbat
Hackberry
Mc Connico
Kingman
Mohave City
Needles
Mellen
Powell
Franconia
The Needles
Signal
Parker
Williams River
Bouse
Wenden
Harqua Hala
Ehrenberg
Norton
Dome
Agua Caliente
Palomas
Gila
Yuma
Tacna
Sentinel
Mohawk
Aztec
Gila Bend
Juniper
Hillside
Simmons
Banghart
Fort Whipple
PRESCOTT
Skull Valley
Walnut Grove
Stanton
Congress
Wickenburg
Vulture
Hassayampa
Hudsons
Prattt
Cave Creek
Calderwood
Peoria
Glendale
Scottsdale
Tempe
Buckeye
Maricopa
Casa Grande
Arizola
Orizaba
Vekol
Otis
Silverbell
Gunsight
Quijotoa
Red Rock
Oracle
Redington
Sacaton
Kenilworth
Florence
Raymert
Kelvin
Winkleman
Dudleyville
Mammoth
Fort Grant
Bonita
Gatewood
Willcox
Teviston
San Simon
Dos Cabezos
Codhise
Fort Bowie
Dragoon
Pearce
Sulphur Spring Valley
Paradise
Wilgus
Benson
St. David
Gleeson
Courtland
Turquoise
Tombstone
Desonnso
Rucker
Fairbank
Crittenden
Harshaw
Fort Huachuca
Bisbee
Lowell
Don Luis
Naco
Douglas
Nacozari
Nogales
Duquesne
La Noria
Lomas
Del Rio
Cananea
Calabasas
Oro Blanco
Sasabe
Arivaca
Babocuivari Pk.
Twin Buttes
Pantano
Helvetia
Greaterville
Poso Buena
Tucson
Ft. Lowell
Redington
Teviston
Gatewood
Willcox
Dragoon
Cochise
Pinal
Santa Cruz
Yuma
La Paz
Maricopa
Yavapai
Mohave
Coconino
Navajo
Apache
Graham
Gila
Pima
Greenlee
Williams
Flagstaff
Prescott
Phœnix
Tempe
Mesa
Globe
Holbrook
Winslow
Joseph City
Navajo
Houck
Fort Defiance
Ganado
Keams Canyon
Chinle
Rio de Chelly
Cañon de Chelly
Rio Puerco of the West
Rio Grande
Colorado River
Little Colorado
Marble Cañon
Kaibab Plateau
Virgin River
Grand Cañon
Cañon Diablo
Bill Williams Fork
Salt River
Gila River
Santa Fe Pac. R.R.
Southern Pacific R.R.
Atlantic & Pacific R.R.
Arizona & New Mexico R.R.
Arizona Eastern R.R.
Phœnix & Eastern R.R.
Copper Queen Branch
Peavine
Chimney Cañon
Natural Bridge
Payson
Rye
Pine
Strawberry
Tonto
Young
Reno
Cline
Livingstone
Miami
Globe
Show Low
Pinedale
Linden
Taylor
Snowflake
Shumway
Heber
Woodruff
Concho
Springerville
Richville
Alpine
Nutrioso
Fort Apache
Pinetop
St. Johns
Utah
Colorado
New Mexico
Arizona
Map of
ARIZONA,
Prepared especially for the
American Newspaper Annual and Directory.
N. W. Ayer & Son, Publishers, Philadelphia, Pa.
COPYRIGHT, 1899, BY THE MATTHEWS-NORTHRUP CO.
COPYRIGHT, 1910, BY WM. P. NORTHRUP, BUFFALO, N. Y.
INDICATES STATE CAPITAL. INDICATES COUNTY SEAT.
SCALE OF STATUTE MILES.
0 10 20 30 40 50 60 70 80 90
42 MILES TO THE INCH.

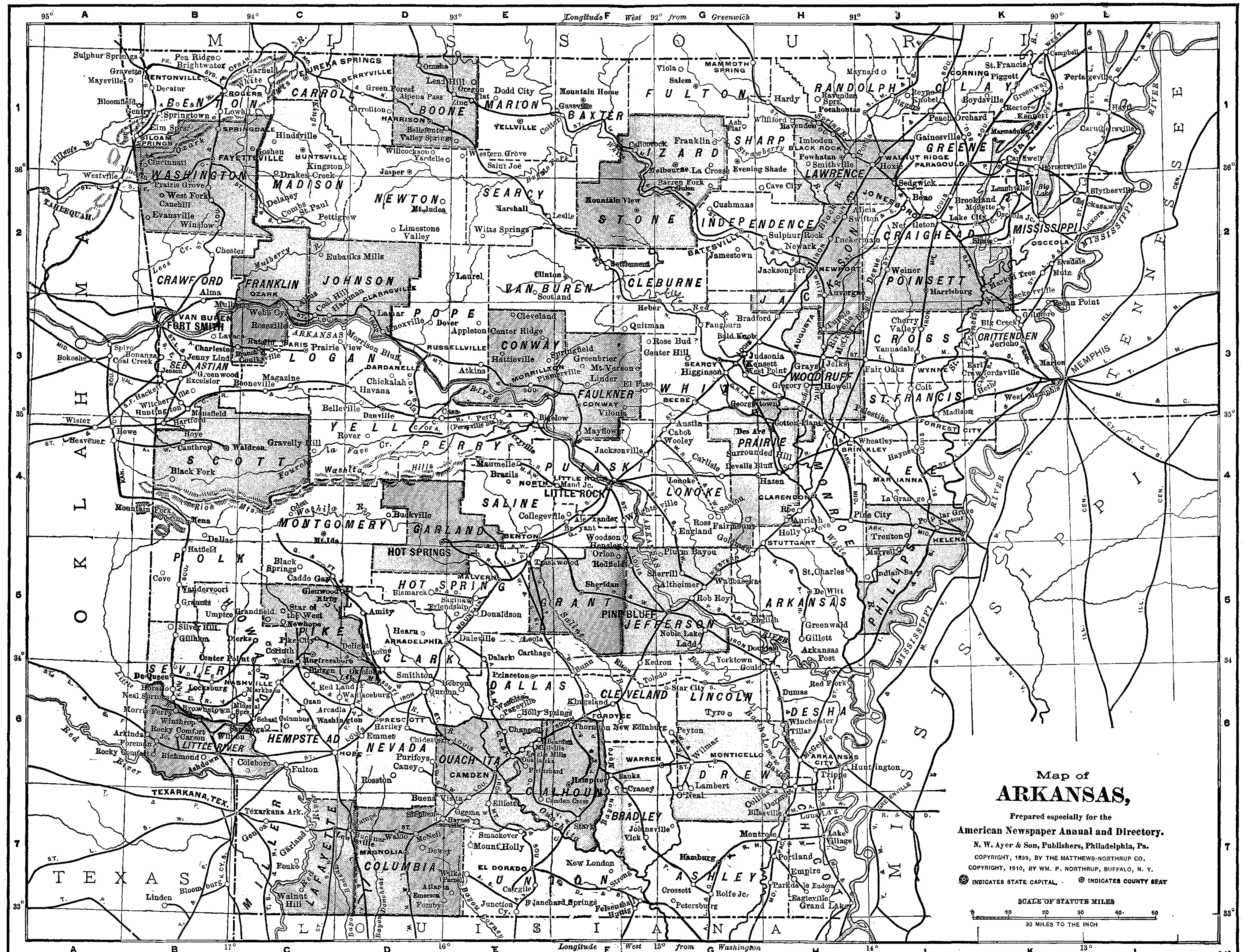
Map of
ARKANSAS,
Prepared especially for the
American Newspaper Annual and Directory.
N. W. Ayer & Son, Publishers, Philadelphia, Pa.
COPYRIGHT, 1899, BY THE MATTHEWS-NORTHRUP CO.
COPYRIGHT, 1910, BY WM. P. NORTHRUP, BUFFALO, N. Y.
INDICATES STATE CAPITAL.
INDICATES COUNTY SEAT
SCALE OF STATUTE MILES
0 10 20 30 40 50
30 MILES TO THE INCH
Longitude West 92° from Greenwich
Longitude West 15° from Washington
MISSOURI
OKLAHOMA
TEXAS
LOUISIANA
MISSISSIPPI
TENNESSEE
BENTON
CARROLL
BOONE
MARION
BAXTER
FULTON
RANDOLPH
CLAY
WASHINGTON
MADISON
NEWTON
SEARCY
IZARD
SHARP
LAWRENCE
GREENE
STONE
INDEPENDENCE
CRAIGHEAD
MISSISSIPPI
CRAWFORD
FRANKLIN
JOHNSON
VAN BUREN
CLEBURNE
JACKSON
POINSETT
SEBASTIAN
LOGAN
POPE
CONWAY
FAULKNER
WHITE
WOODRUFF
CROSS
CRITTENDEN
ST. FRANCIS
SCOTT
YELL
PERRY
PULASKI
LONOKE
PRAIRIE
MONROE
LEE
POLK
MONTGOMERY
GARLAND
SALINE
HOT SPRINGS
HOT SPRING
GRANT
JEFFERSON
ARKANSAS
PHILLIPS
HOWARD
PIKE
CLARK
DALLAS
CLEVELAND
LINCOLN
DESHA
SEVIER
LITTLE RIVER
HEMPSTEAD
NEVADA
OUACHITA
CALHOUN
BRADLEY
DREW
CHICOT
MILLER
LAFAYETTE
COLUMBIA
UNION
ASHLEY
6.10

Map of CALIFORNIA,

Prepared especially for the

American Newspaper Annual and Directory.

N. W. Ayer & Son, Publishers, Philadelphia, Pa.

COPYRIGHT, 1899, BY THE MATTHEWS-NORTHRUP CO.
COPYRIGHT, 1910, BY WM. P. NORTHRUP, BUFFALO, N. Y.

◎ INDICATES STATE CAPITAL. ⊙ INDICATES COUNTY SEAT.

SCALE OF STATUTE MILES.
0 10 20 30 40 50 60 70 80 90 100
65 MILES TO THE INCH.

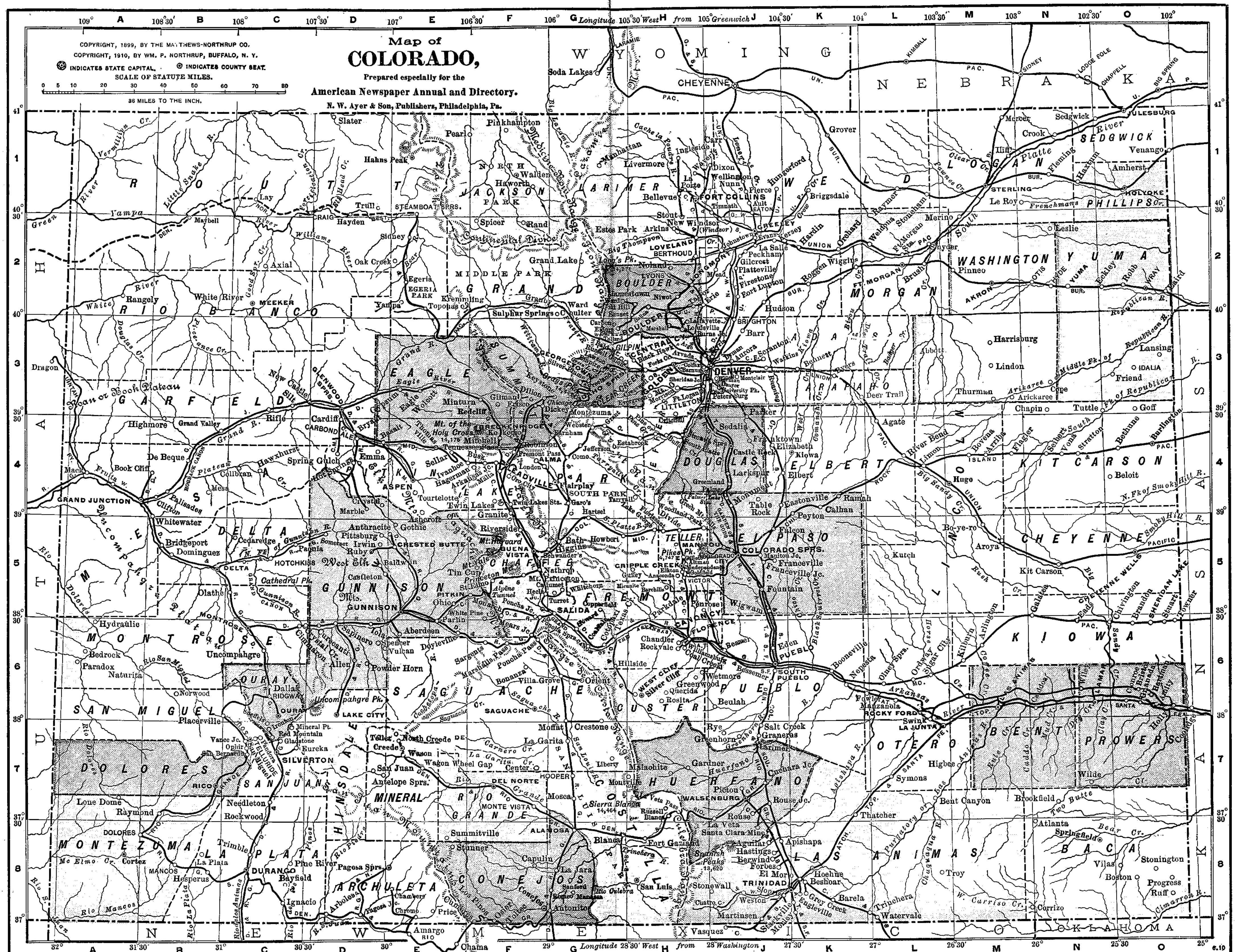
Map of
COLORADO,
Prepared especially for the
American Newspaper Annual and Directory.
N. W. Ayer & Son, Publishers, Philadelphia, Pa.
COPYRIGHT, 1899, BY THE MATTHEWS-NORTHRUP CO.
COPYRIGHT, 1910, BY WM. P. NORTHRUP, BUFFALO, N. Y.
INDICATES STATE CAPITAL.
INDICATES COUNTY SEAT.
SCALE OF STATUTE MILES.
0 5 10 20 30 40 50 60 70 80
36 MILES TO THE INCH.
Longitude 105°30' West from 105° Greenwich
Longitude 28°30' West from 28° Washington
WYOMING
NEBRASKA
KANSAS
OKLAHOMA
NEW MEXICO
UTAH
ROUTT
JACKSON
LARIMER
WELD
LOGAN
SEDGWICK
PHILLIPS
RIO BLANCO
GRAND
BOULDER
MORGAN
WASHINGTON
YUMA
GARFIELD
EAGLE
SUMMIT
GILPIN
CLEAR CREEK
DENVER
ARAPAHO
PITKIN
LAKE
PARK
DOUGLAS
ELBERT
KIT CARSON
MESA
DELTA
GUNNISON
CHAFFEE
TELLER
EL PASO
LINCOLN
CHEYENNE
MONTROSE
FREMONT
KIOWA
OURAY
SAGUACHE
CUSTER
PUEBLO
SAN MIGUEL
HINSDALE
OTERO
BENT
PROWERS
DOLORES
SAN JUAN
MINERAL
RIO GRANDE
COSTILLA
HUERFANO
MONTEZUMA
LA PLATA
ARCHULETA
CONEJOS
LAS ANIMAS
BACA
CHEYENNE
DENVER
FORT COLLINS
GREELEY
BOULDER
GOLDEN
LEADVILLE
ASPEN
GRAND JUNCTION
COLORADO SPRS.
PUEBLO
CANON CY
TRINIDAD
DURANGO
SILVERTON
OURAY
LAKE CITY
GUNNISON
SALIDA
ALAMOSA
LA JUNTA
JULESBURG
STERLING
Pikes Pk.
Mt. of the Holy Cross
Spanish Peaks
Sierra Blanca
Continental Divide
6.10

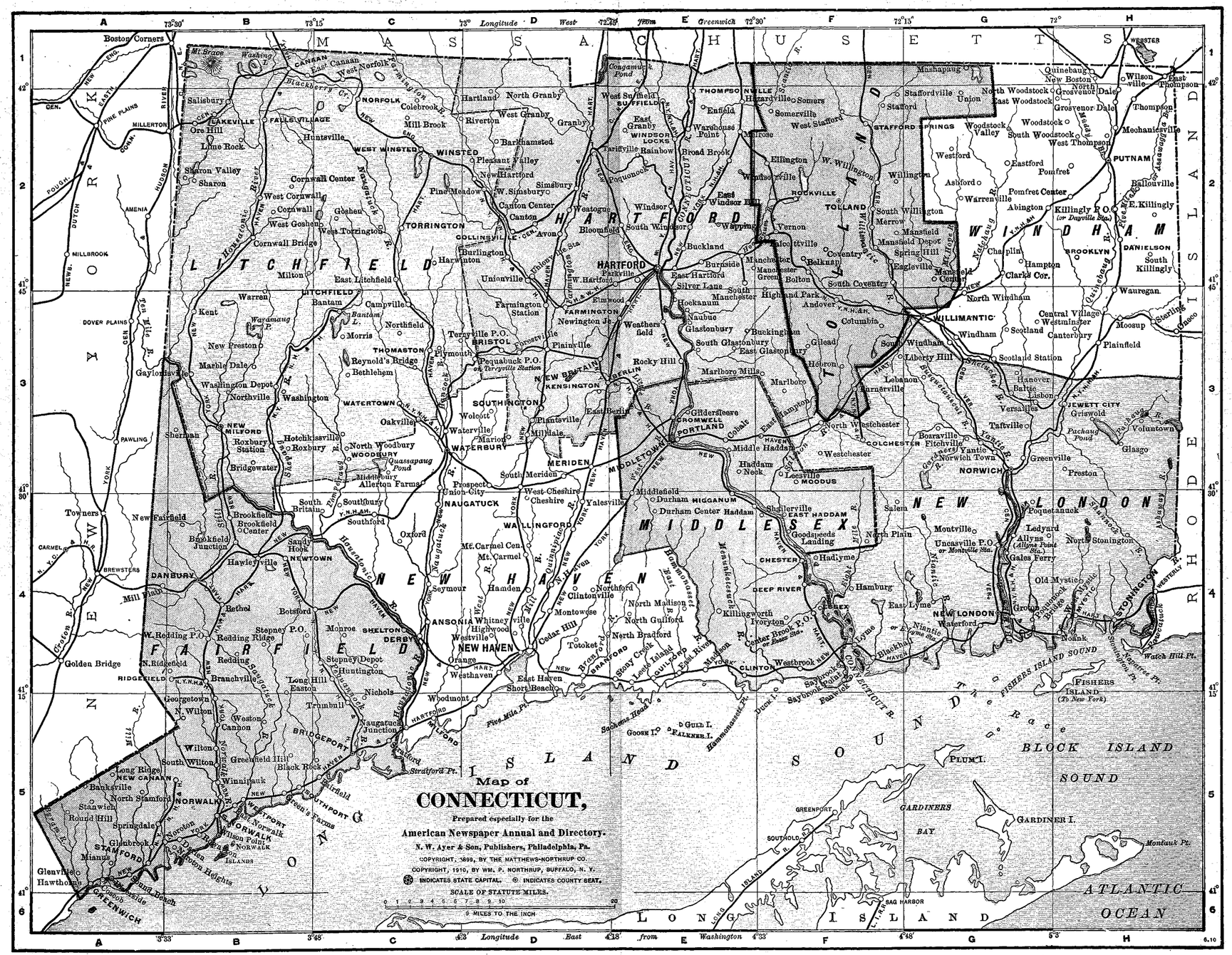
Map of
CONNECTICUT,
Prepared especially for the
American Newspaper Annual and Directory.
N. W. Ayer & Son, Publishers, Philadelphia, Pa.
COPYRIGHT, 1899, BY THE MATTHEWS-NORTHRUP CO.
COPYRIGHT, 1910, BY WM. P. NORTHRUP, BUFFALO, N. Y.
INDICATES STATE CAPITAL. INDICATES COUNTY SEAT.
SCALE OF STATUTE MILES.
0 1 2 3 4 5 6 7 8 9 10 20
5 MILES TO THE INCH
Longitude West from Greenwich
LITCHFIELD
HARTFORD
TOLLAND
WINDHAM
NEW LONDON
FAIRFIELD
NEW HAVEN
MIDDLESEX
Long Island Sound
The Race
Fishers Island Sound
Block Island Sound
Gardiners Bay
Atlantic Ocean
Long Island
Rhode Island

Map of FLORIDA,

Prepared especially for the

American Newspaper Annual and Directory.

N. W. Ayer & Son, Publishers, Philadelphia, Pa.

COPYRIGHT, 1898, BY THE MATTHEWS-NORTHRUP CO.
COPYRIGHT, 1910, BY WM. P. NORTHRUP, BUFFALO, N. Y.

◉ INDICATES STATE CAPITAL. ◎ INDICATES COUNTY SEAT.

SCALE OF STATUTE MILES

0 10 20 30 40 50 60 70

41 MILES TO 1 INCH.

WESTERN PART OF FLORIDA.

Same Scale as main Map.

Map of GEORGIA,

Prepared especially for the

American Newspaper Annual and Directory.

N. W. Ayer & Son, Publishers, Philadelphia, Pa.

COPYRIGHT, 1899, BY THE MATTHEWS-NORTHRUP CO.
COPYRIGHT, 1910, BY WM. P. NORTHRUP, BUFFALO, N. Y.

◉ INDICATES STATE CAPITAL. ⊙ INDICATES COUNTY SEAT.

SCALE OF STATUTE MILES.

0 5 10 20 30 40 50 60

92 MILES TO THE INCH.

Longitude West from Greenwich

A 85° B 84°30′ C 84° D 83°30′ E 83° F 82°30′ G 82° H 81°30′ J 81 K

35° 34°30′ 34° 33°30′ 33° 32°30′ 32° 31°30′ 31° 30°30′ 30°

Longitude West from Washington

A 8° B 7°30′ D 6°30′ E 6° F 5°30′ G 5° H 4°30′ J 4°

GULF OF MEXICO

ATLANTIC OCEAN

6.20

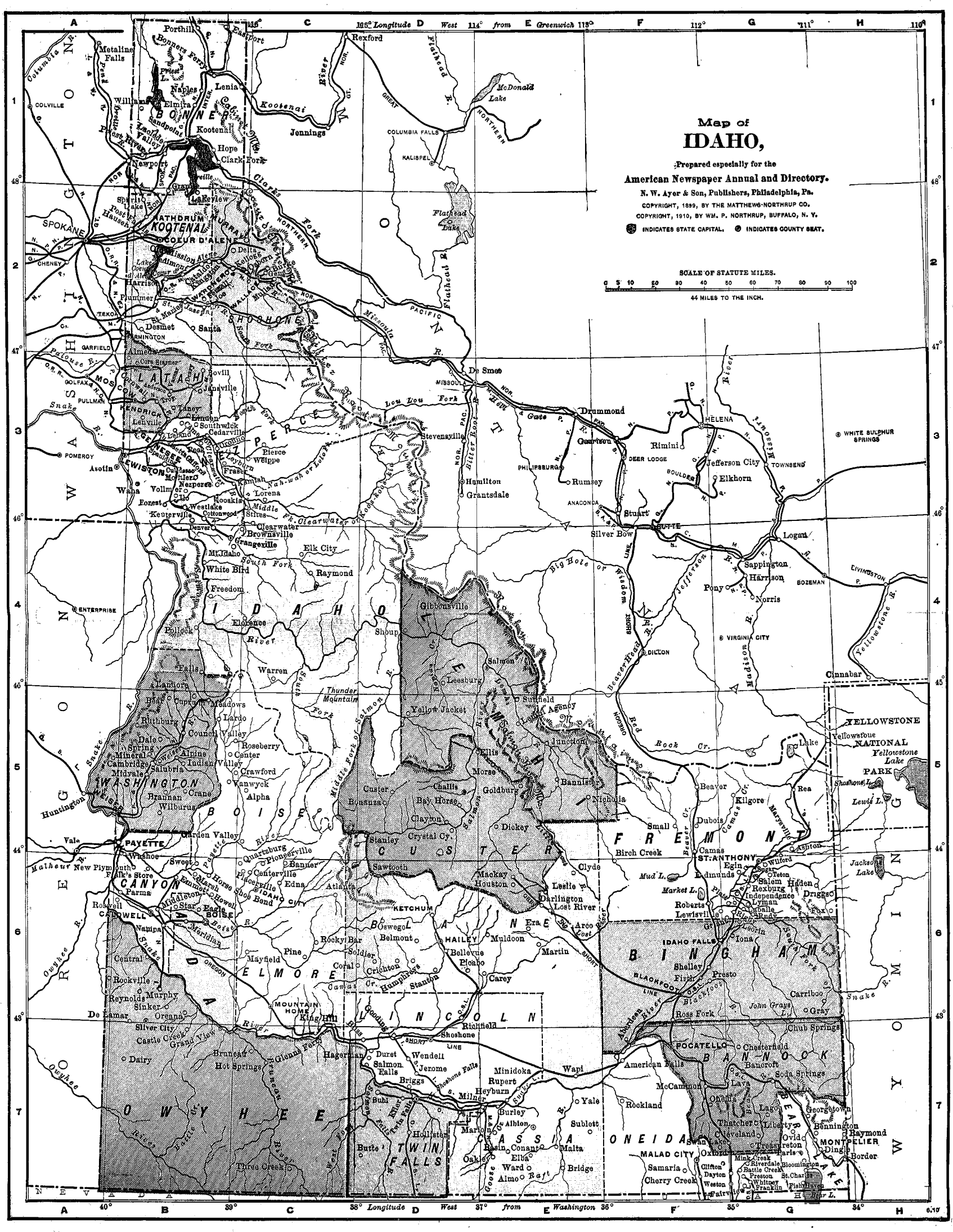
Map of
IDAHO,
Prepared especially for the
American Newspaper Annual and Directory.
N. W. Ayer & Son, Publishers, Philadelphia, Pa.
COPYRIGHT, 1899, BY THE MATTHEWS-NORTHRUP CO.
COPYRIGHT, 1910, BY WM. P. NORTHRUP, BUFFALO, N. Y.
INDICATES STATE CAPITAL. INDICATES COUNTY SEAT.
SCALE OF STATUTE MILES.
0 5 10 20 30 40 50 60 70 80 90 100
44 MILES TO THE INCH.
116° Longitude West from Greenwich
114°
112°
111°
110°
A
C
D
E
F
G
H
1
2
3
4
5
6
7
46°
47°
48°
45°
43°
40°
39°
38°
37°
36°
35°
34°
Porthill
Bonners Ferry
Eastport
Rexford
Metaline Falls
Columbia R.
Pend d'Oreille R.
Priest L.
Priest River
Naples
Lenia
Kootenai
Kootenai R.
Jennings
Flathead R.
McDonald Lake
Great Northern
COLVILLE
Williams
Elmira
BONNER
Sandpoint
Lake Pend d'Oreille
Kootenai
Hope
Clark Fork
COLUMBIA FALLS
KALISPEL
Newport
Spirit Lake
Post Falls
Hauser
Coeur d'Alene R.
Clarks Fork
NORTHERN
Flathead L.
Flathead Lake
SPOKANE
KOOTENAI
COEUR D'ALENE
Mission Agency
Delta
Kellogg
Osburn
Burke
Gem
CHENEY
Harrison
Plummer
Cataldo
Mission
Lake Coeur d'Alene
Lake Pend d'Oreille
Pend d'Oreille R.
St. Maries R.
St. Joe R.
Wallace
Mullan
Missoula
PACIFIC
TEKOA
Desmet
Santa
SHOSHONE
South Fork
Coeur d'Alene R.
Palouse R.
GARFIELD
PALOUSE
Almota
Gun Barrel
Bovill
Harvard
Deary
Troy
Moscow
Genesee
Kendrick
Juliaetta
Lenville
Linden
Southwick
Cedarville
Leland
Snake R.
POMEROY
Asotin
LEWISTON
Culdesac
Mollers
Nezperce
Craigmont
Reubens
Ferdinand
Pierce
Weippe
Orofino
Ahsahka
Greer
Ekalaka
Fraser
Kamiah
Nah-wah or Lolo
Lolo Creek
Lolo Pass
Wana
Vollmer
Forest
Ilo
Rooskia
Lorena
Westlake
Cottonwood
Keuterville
Stites
Middle Fk. Clearwater
Clearwater R.
Denver
Brownsville
Grangeville
Elk City
Mt. Idaho
South Fork
White Bird
Raymond
Freedom
ENTERPRISE
Florence
Pollock
Shoup
Gibbonville
Salmon River
Leesburg
Yellow Jacket
Suffield
Agency
Lemhi
Junction
Ellis
Morse
Challis
Bayhorse
Clayton
Custer
Bonanza
Goldburg
Bannister
Nicholia
Dickey
Stanley
Crystal Cy.
Sawtooth
Mackay
Houston
Clyde
Leslie
Darlington
Lost River
Arco
Lost River
Big Lost R.
Big Hole or Wapsta R.
Jefferson R.
Madison R.
Beaverhead R.
Short Line
Gr. Northern
Drummond
Garrison
Stevensville
Hamilton
Grantsdale
Rimini
HELENA
WHITE SULPHUR SPRINGS
Jefferson City
TOWNSEND
DEER LODGE
PHILIPSBURG
Rumsey
BOULDER
Elkhorn
ANACONDA
Stuart
BUTTE
Silver Bow
Logan
Sappington
Harrison
Pony
Norris
BOZEMAN
LIVINGSTON
Yellowstone R.
DILLON
VIRGINIA CITY
Cinnabar
Lake
YELLOWSTONE
NATIONAL
Yellowstone Lake
PARK
Shoshone L.
Lewis L.
Rea
Kilgore
Beaver
Camas Cr.
Marysville
Dubois
Small
Birch Creek
Camas
ST. ANTHONY
Egin
Sugar
Teton
Salem
Rexburg
Wilford
Ashton
Edmunds
Market L.
Mud L.
Independence
Lyman
Haden
Driggs
Roberts
Lewisville
Ucon
Iona
IDAHO FALLS
Shelley
Firth
Presto
Blackfoot
Ross Fork
Aberdeen
John Grays L.
Gray
Carribou
Snake R.
Chub Springs
POCATELLO
Chesterfield
Bancroft
Soda Springs
American Falls
Lava
McCammon
Rockland
Oxford
Malad City
Samaria
Cherry Creek
Clifton
Dayton
Weston
Preston
Mink Creek
Riverdale
Battle Creek
Bloomington
St. Charles
Whitney
Franklin
Fairview
Georgetown
Bennington
Raymond
MONTPELIER
Dingle
Border
Bear L.
Oneida
Cassia
Minidoka
Rupert
Heyburn
Burley
Albion
Sublett
Yale
Wapi
Malta
Elba
Conant
Basin
Oakley
Ward
Almo
Raft
Bridge
Twin Falls
Hollister
Buhl
Milner
Milner Dam
Shoshone Falls
Snake R.
Wendell
Jerome
Salmon Falls
Hagerman
Duret
Briggs
Shoshone
Richfield
Gooding
Glenns Ferry
Hot Springs
Bruneau
Dairy
Three Creek
Owyhee
Owyhee R.
Bruneau R.
Jarbidge R.
Reynolds
Murphy
Sinker
Oreana
De Lamar
Silver City
Castle Creek
Grand View
Rockville
Central
Mayfield
Pine
Rocky Bar
Soldier
Coral
Crichton
Belmont
Oswego
Muldoon
Martin
Bellevue
Picabo
Carey
Stanton
Camas Cr.
Humphries
Elmore
Ada
Canyon
Boise
Payette
Vale
Ontario
Weiser
Huntington
Malheur R.
Malheur
Owyhee
Nampa
Meridian
Caldwell
Roswell
Star
Eagle
Boise R.
Boise City
Idaho City
Horse Shoe Bend
Emmett
Middleton
Howell
Marsh
Parma
Falk's Store
New Plymouth
Payette R.
Payette River
Quartzburg
Pioneerville
Centerville
Banner
Sweet
Wilshoe
Edna
Atlanta
Ketchum
Hailey
Era
Lincoln
Muldoon
Bellevue
Picabo
Carey
Stanton
Camas Cr.
Humphries
Mountain Home
King Hill
Big Wood R.
Goodings
Short Line
Oregon Short Line
Utah & Northern
Blackfoot River
Blackfoot
Fort Hall
Bingham
Caribou
Snake R.
Owyhee
Oneida
Cassia
Bear Lake
Nevada

Map of

ILLINOIS,

(Prepared especially for the

American Newspaper Annual and Directory.

N. W. Ayer & Son, Publishers, Philadelphia, Pa.

COPYRIGHT, 1899, BY THE MATTHEWS-NORTHRUP CO.
COPYRIGHT, 1910, BY WM. P. NORTHRUP, BUFFALO, N. Y.

◉ INDICATES STATE CAPITAL. ⊛ INDICATES COUNTY SEAT.

SCALE OF STATUTE MILES.

0 5 10 20 30 40 50 60 70

94 MILES TO THE INCH.

Chicago and Vicinity.

SCALE OF MILES.

0 5 10 15 20

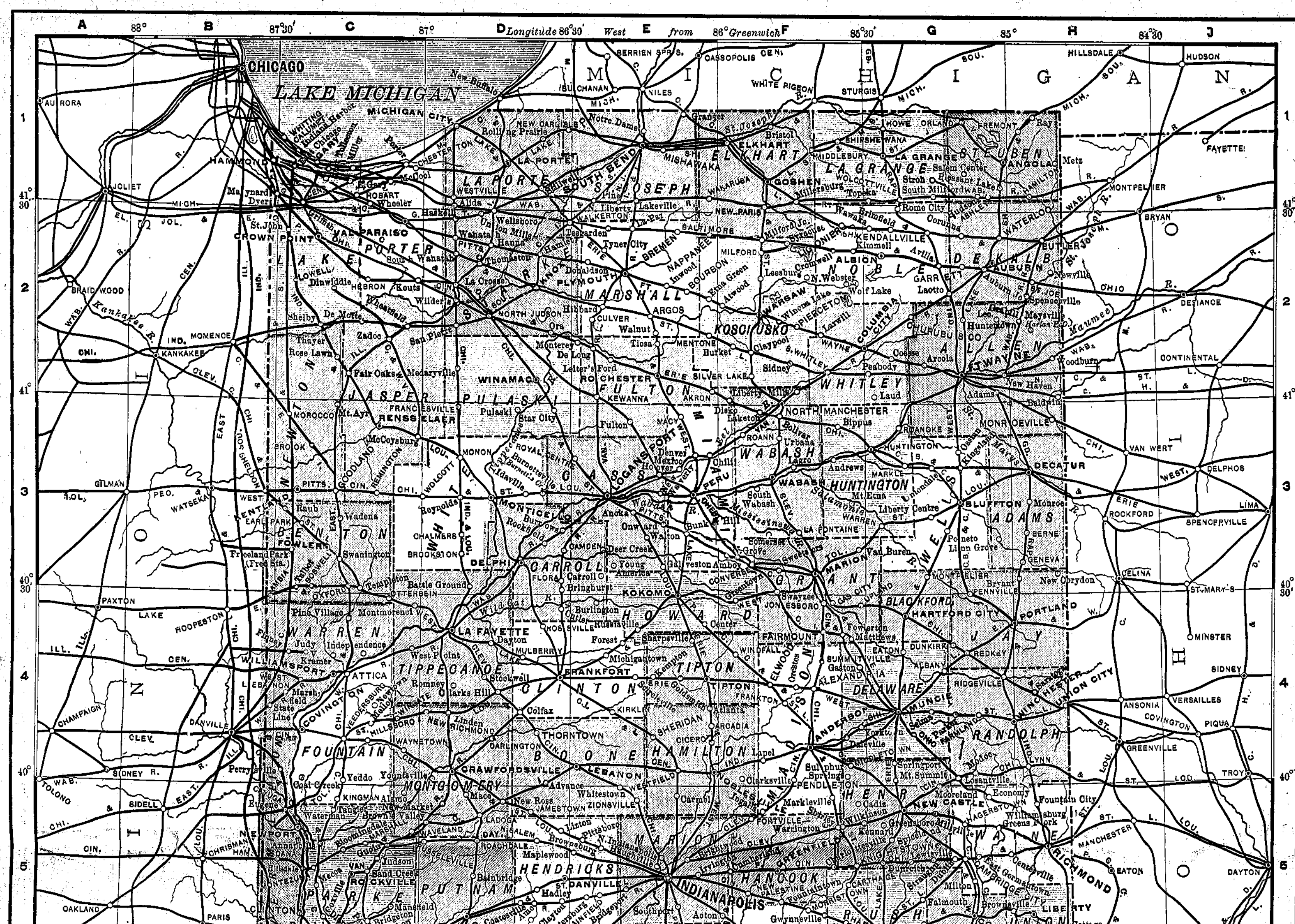

Map of
INDIANA,
Prepared especially for the
American Newspaper Annual and Directory.
N. W. Ayer & Son, Publishers, Philadelphia, Pa.
COPYRIGHT, 1899, BY THE MATTHEWS-NORTHRUP CO.
COPYRIGHT, 1910, BY WM. P. NORTHRUP, BUFFALO, N. Y.
INDICATES STATE CAPITAL.
INDICATES COUNTY SEAT.
SCALE OF STATUTE MILES.
0 5 10 20 30 40 50
26 MILES TO THE INCH.
Longitude 86°30' West from 86° Greenwich
Longitude 9°30' West from 9° Washington
LAKE MICHIGAN
MICHIGAN
ILLINOIS
OHIO
KENTUCKY

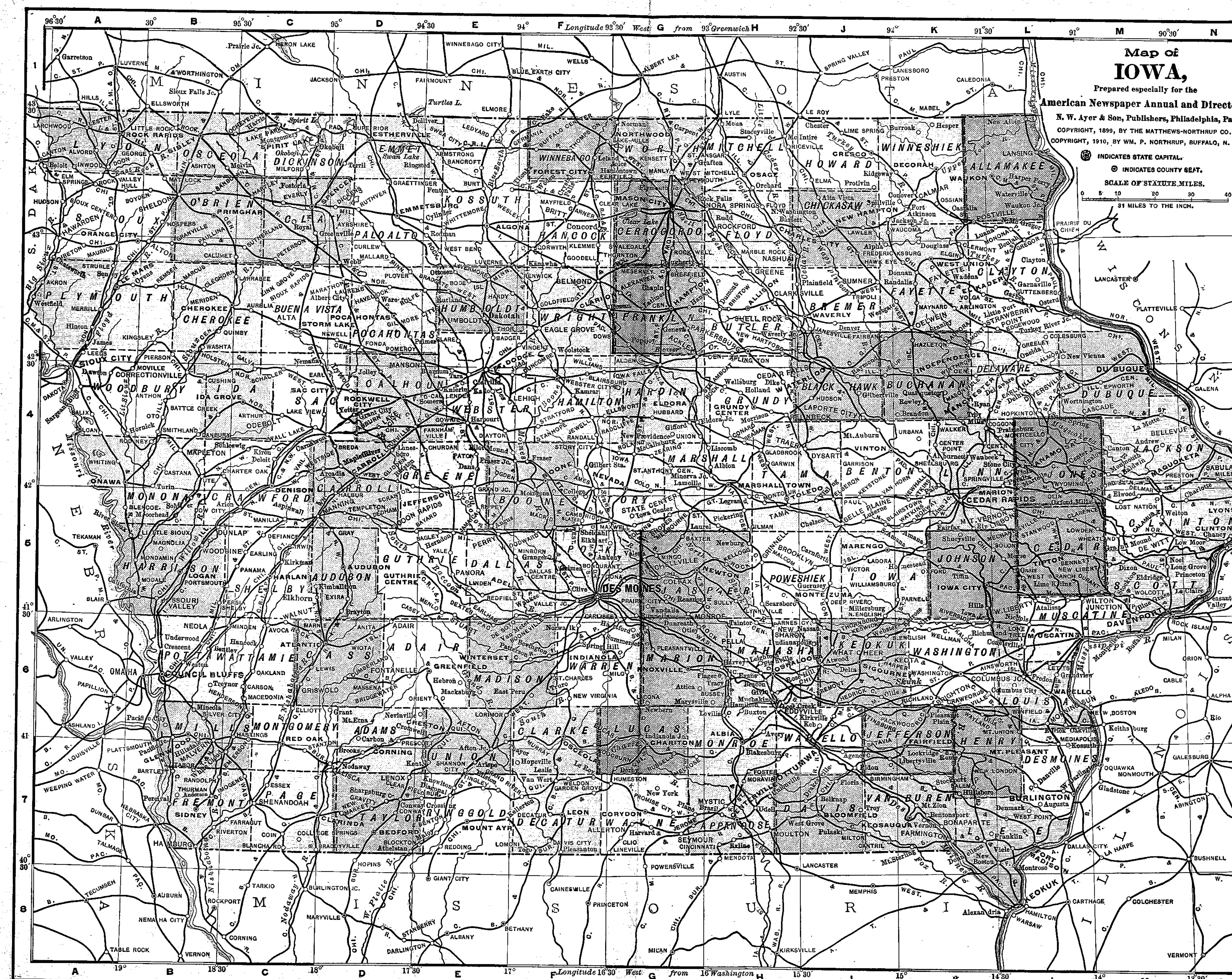
Map of
IOWA,
Prepared especially for the
American Newspaper Annual and Directory.
N. W. Ayer & Son, Publishers, Philadelphia, Pa.
COPYRIGHT, 1899, BY THE MATTHEWS-NORTHRUP CO.
COPYRIGHT, 1910, BY WM. P. NORTHRUP, BUFFALO, N. Y.
INDICATES STATE CAPITAL.
INDICATES COUNTY SEAT.
SCALE OF STATUTE MILES.
0 5 10 20 30 40
31 MILES TO THE INCH.
Longitude 93°30′ West from 93° Greenwich
Longitude 16°30′ West from 16° Washington
MINNESOTA
S. DAK.
NEBRASKA
MISSOURI
ILLINOIS
WISCONSIN
6.10

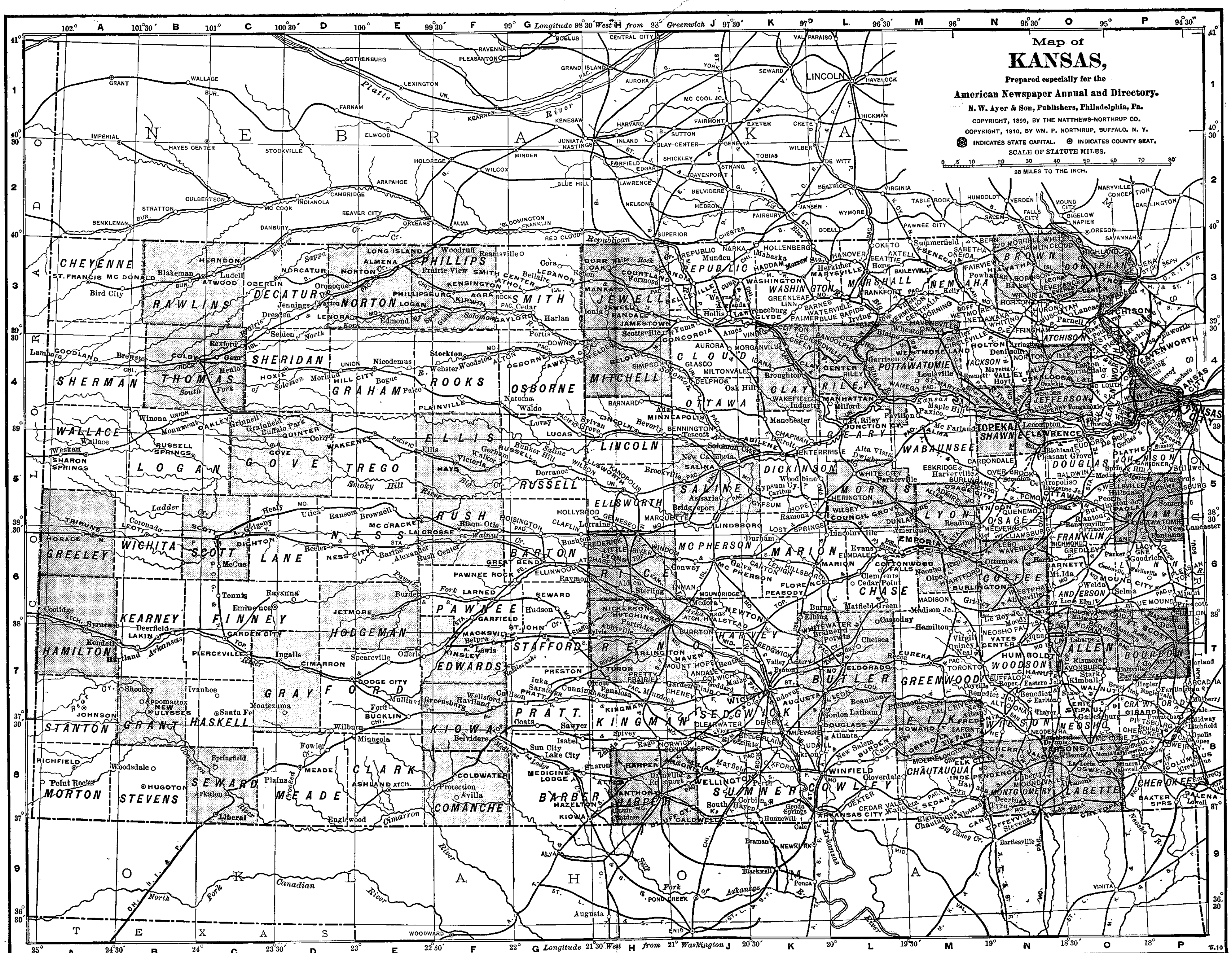
Map of
KANSAS,
Prepared especially for the
American Newspaper Annual and Directory.
N. W. Ayer & Son, Publishers, Philadelphia, Pa.
COPYRIGHT, 1899, BY THE MATTHEWS-NORTHRUP CO.
COPYRIGHT, 1910, BY WM. P. NORTHRUP, BUFFALO, N. Y.
INDICATES STATE CAPITAL. INDICATES COUNTY SEAT.
SCALE OF STATUTE MILES.
0 5 10 20 30 40 50 60 70 80
38 MILES TO THE INCH.
Longitude West from Greenwich
Longitude West from Washington
NEBRASKA
COLORADO
OKLAHOMA
TEXAS
MISSOURI
CHEYENNE
RAWLINS
DECATUR
NORTON
PHILLIPS
SMITH
JEWELL
REPUBLIC
WASHINGTON
MARSHALL
NEMAHA
BROWN
DONIPHAN
SHERMAN
THOMAS
SHERIDAN
GRAHAM
ROOKS
OSBORNE
MITCHELL
CLOUD
CLAY
RILEY
POTTAWATOMIE
JACKSON
ATCHISON
JEFFERSON
LEAVENWORTH
WYANDOTTE
WALLACE
LOGAN
GOVE
TREGO
ELLIS
RUSSELL
LINCOLN
OTTAWA
SALINE
DICKINSON
GEARY
WABAUNSEE
SHAWNEE
DOUGLAS
JOHNSON
GREELEY
WICHITA
SCOTT
LANE
NESS
RUSH
BARTON
ELLSWORTH
MC PHERSON
MARION
MORRIS
LYON
OSAGE
FRANKLIN
MIAMI
HAMILTON
KEARNEY
FINNEY
HODGEMAN
PAWNEE
STAFFORD
RICE
RENO
HARVEY
CHASE
COFFEE
ANDERSON
LINN
GRAY
FORD
EDWARDS
KIOWA
PRATT
KINGMAN
SEDGWICK
BUTLER
GREENWOOD
WOODSON
ALLEN
BOURBON
STANTON
GRANT
HASKELL
MORTON
STEVENS
SEWARD
MEADE
CLARK
COMANCHE
BARBER
HARPER
SUMNER
COWLEY
ELK
CHAUTAUQUA
WILSON
NEOSHO
CRAWFORD
MONTGOMERY
LABETTE
CHEROKEE
TOPEKA
KANSAS CITY

Map of KENTUCKY,

Prepared especially for the

American Newspaper Annual and Directory.

N. W. Ayer & Son, Publishers, Philadelphia, Pa.

COPYRIGHT, 1899, BY THE MATTHEWS-NORTHRUP CO.
COPYRIGHT, 1910, BY WM. P. NORTHRUP, BUFFALO, N. Y.

◎ INDICATES STATE CAPITAL. ⊙ INDICATES COUNTY SEAT.

SCALE OF STATUTE MILES.

0 5 10 20 30 40 50 60 70 80 90 100

88 MILES TO THE INCH.

Longitude 86° West from 85 30 Greenwich

89 30 A 89° B 88 30 C 88° D 87 30 E 87° F 86 30 G H 85° J 85 30 K 84 30 L 84° M 83 30 N 83° O 82 30 P

Longitude 8° West from 8 30 Washington

12° A 11 30 B 11° C 10 30 D 10° E 9 30 F G 8° H 8 30 J 7 30 K 7° L 6 30 M 6° N 5 30 O P 6.10

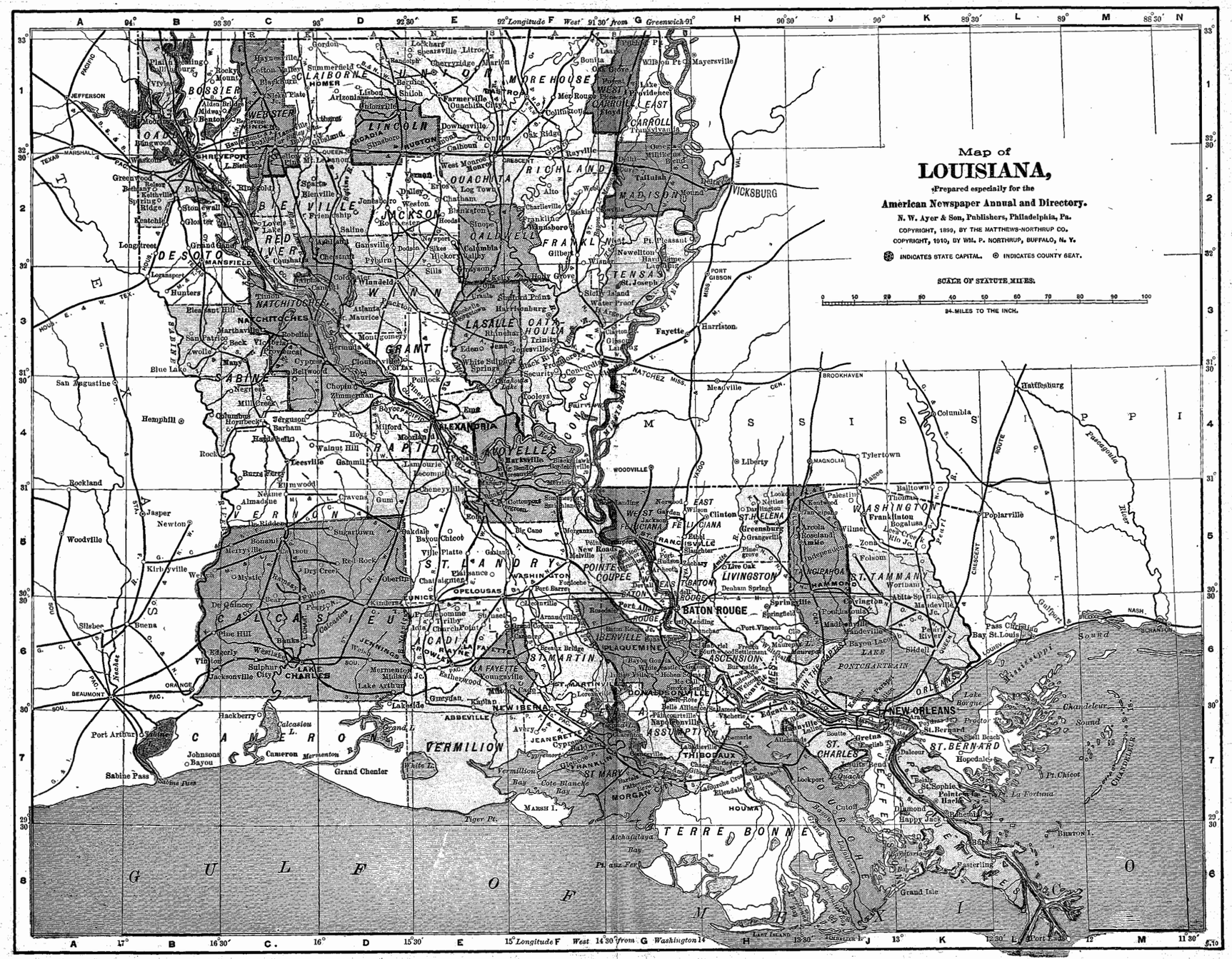
Map of
LOUISIANA,
Prepared especially for the
American Newspaper Annual and Directory.
N. W. Ayer & Son, Publishers, Philadelphia, Pa.
COPYRIGHT, 1899, BY THE MATTHEWS-NORTHRUP CO.
COPYRIGHT, 1910, BY WM. P. NORTHRUP, BUFFALO, N. Y.
INDICATES STATE CAPITAL. INDICATES COUNTY SEAT.
SCALE OF STATUTE MILES.
0 10 20 30 40 50 60 70 80 90 100
94 MILES TO THE INCH.
A 94° B 93°30′ C 93° D 92°30′ E 92° Longitude F West 91°30′ from G Greenwich 91° H 90°30′ J 90° K 89°30′ L 89° M 88°30′ N
A 17° B 16°30′ C. 16° D 15°30′ E 15° Longitude F West 14°30′ from G Washington 14° H 13°30′ J 13° K 12°30′ L 12° M 11°30′
33° 32°30′ 32° 31° 30° 29°30′
1 2 3 4 5 6 7 8
CLAIBORNE
LINCOLN
UNION
MOREHOUSE
WEBSTER
BOSSIER
CADDO
CARROLL
MADISON
OUACHITA
RICHLAND
CALDWELL
FRANKLIN
TENSAS
CONCORDIA
BIENVILLE
JACKSON
RED RIVER
DESOTO
NATCHITOCHES
WINN
GRANT
LASALLE
CATAHOULA
SABINE
VERNON
RAPIDES
AVOYELLES
WEST FELICIANA
EAST FELICIANA
POINTE COUPEE
ST. LANDRY
WASHINGTON
ST. MARTIN
LAFAYETTE
ACADIA
VERMILION
CALCASIEU
CAMERON
IBERIA
ST. MARY
IBERVILLE
ASSUMPTION
LAFOURCHE
TERREBONNE
ST. CHARLES
ST. JOHN
ST. JAMES
ST. BERNARD
PLAQUEMINES
JEFFERSON
ORLEANS
LIVINGSTON
ST. HELENA
TANGIPAHOA
ST. TAMMANY
WASHINGTON
HANCOCK
PEARL R.
Shreveport
Monroe
Vicksburg
Natchez
Baton Rouge
New Orleans
Lake Charles
Alexandria
Opelousas
Abbeville
New Iberia
Houma
Thibodaux
Hammond
Covington
Franklinton
Poplarville
Hattiesburg
Meridian
Fayette
Harriston
Meadville
Liberty
Woodville
Tylertown
Magnolia
Brookhaven
Port Gibson
Bay St. Louis
Pass Christian
Gulfport
Biloxi
Ocean Springs
Pascagoula
Mississippi Sound
Chandeleur Sound
Lake Pontchartrain
Lake Borgne
Gulf of Mexico
Sabine Pass
Grand Chenier
Johnsons Bayou
Calcasieu L.
Grand Isle
Timbalier I.
Last Island
Belle Isle
Port Eads
Barataria Bay
Terrebonne Bay
Atchafalaya Bay
Vermilion Bay
Cote Blanche Bay
Marsh I.
Tiger Pt.
Pt. aux Fers
Whites Ik.
Sabine Pass
Sabine Pass
Pacific
Texas & Pacific
Kansas City, Shreveport & Gulf
Iron Mountain & Southern
Louisiana & Arkansas
Louisiana Western
Texas & New Orleans
Vicksburg, Shreveport & Pacific
Illinois Central
Yazoo & Mississippi Valley
New Orleans & Northeastern
Queen & Crescent Route
Gulf, Mobile & Northern
Mississippi Central
New Orleans, Great Northern
Louisville & Nashville
Southern Pacific
Texas & Pacific
Kansas City Southern
Missouri Pacific
Iron Mountain
Chicago, Rock Island & Pacific
Chicago, St. Louis & New Orleans
Mobile & Ohio
Southern Railway
Alexandria Southern
Louisiana Railway & Navigation
Texas & Louisiana
Houston, East & West Texas
Texas & Gulf
Gulf & Interstate
Beaumont, Sour Lake & Western
Orange & Northwestern
Lake Charles & Northern
Lake Arthur
Jennings
Welsh
Crowley
Rayne
Mermentau
Kaplan
Abbeville
New Iberia
Franklin
Morgan City
Houma
Thibodaux
Donaldsonville
Gonzales
Sorrento
Geismar
Plaquemine
Port Allen
Baton Rouge
Springfield
Livingston
Denham Springs
Amite
Independence
Hammond
Ponchatoula
Madisonville
Mandeville
Abita Springs
Covington
Folsom
Wortham
Franklinton
Bogalusa
Poplarville
Columbia
Hattiesburg
Meridian
Liberty
Woodville
Tylertown
Magnolia
Brookhaven
Port Gibson
Vicksburg
Natchez
Fayette
Harriston
Meadville
Bay St. Louis
Pass Christian
Gulfport
Biloxi
Ocean Springs
Pascagoula
Mississippi Sound
Chandeleur Sound
Lake Pontchartrain
Lake Borgne
Gulf of Mexico
Sabine Pass
Grand Chenier
Johnsons Bayou
Calcasieu L.
Grand Isle
Timbalier I.
Last Island
Belle Isle
Port Eads
Barataria Bay
Terrebonne Bay
Atchafalaya Bay
Vermilion Bay
Cote Blanche Bay
Marsh I.
Tiger Pt.
Pt. aux Fers
Whites Ik.
Sabine Pass
Sabine Pass
Pacific
Texas & Pacific
Kansas City, Shreveport & Gulf
Iron Mountain & Southern
Louisiana & Arkansas
Louisiana Western
Texas & New Orleans
Vicksburg, Shreveport & Pacific
Illinois Central
Yazoo & Mississippi Valley
New Orleans & Northeastern
Queen & Crescent Route
Gulf, Mobile & Northern
Mississippi Central
New Orleans, Great Northern
Louisville & Nashville
Southern Pacific
Texas & Pacific
Kansas City Southern
Missouri Pacific
Iron Mountain
Chicago, Rock Island & Pacific
Chicago, St. Louis & New Orleans
Mobile & Ohio
Southern Railway
Alexandria Southern
Louisiana Railway & Navigation
Texas & Louisiana
Houston, East & West Texas
Texas & Gulf
Gulf & Interstate
Beaumont, Sour Lake & Western
Orange & Northwestern
Lake Charles & Northern
Lake Arthur
Jennings
Welsh
Crowley
Rayne
Mermentau
Kaplan
Abbeville
New Iberia
Franklin
Morgan City
Houma
Thibodaux
Donaldsonville
Gonzales
Sorrento
Geismar
Plaquemine
Port Allen
Baton Rouge
Springfield
Livingston
Denham Springs
Amite
Independence
Hammond
Ponchatoula
Madisonville
Mandeville
Abita Springs
Covington
Folsom
Wortham
Franklinton
Bogalusa
Poplarville
Columbia
Hattiesburg
Meridian

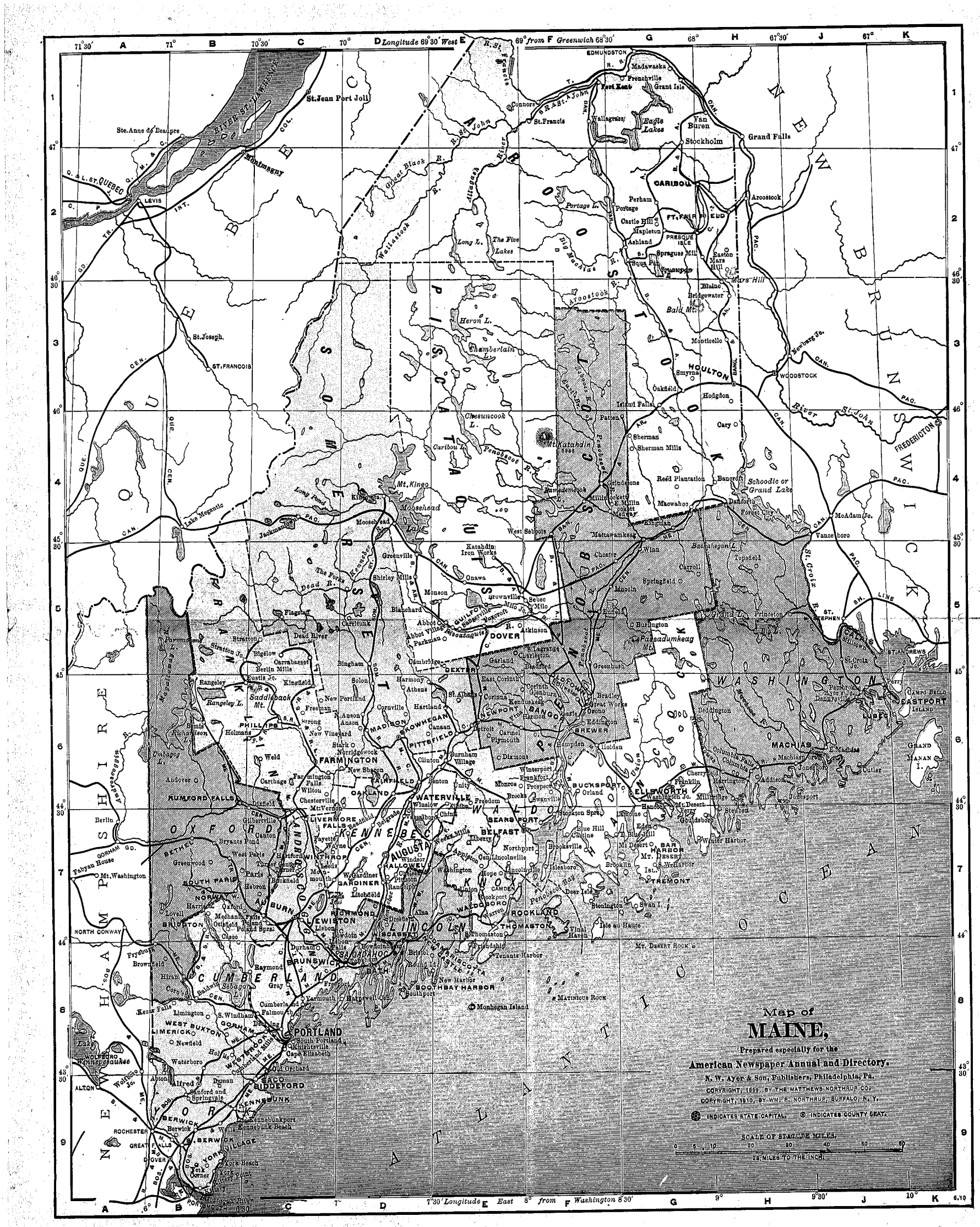
Map of
MAINE,
Prepared especially for the
American Newspaper Annual and Directory.
N. W. Ayer & Son, Publishers, Philadelphia, Pa.
COPYRIGHT, 1899, BY THE MATTHEWS-NORTHRUP CO.
COPYRIGHT, 1910, BY WM. P. NORTHRUP, BUFFALO, N. Y.
INDICATES STATE CAPITAL. INDICATES COUNTY SEAT.
SCALE OF STATUTE MILES.
0 5 10 20 30 40 50
25 MILES TO THE INCH.
Longitude 69° 30′ West from Greenwich
Longitude 7° 30′ East from Washington
St. John River
Aroostook River
Penobscot River
Kennebec River
Androscoggin River
Presque Isle
Caribou
Houlton
Fort Kent
Madawaska
Edmundston
Grand Falls
Woodstock
Fredericton
St. Stephen
St. Andrews
Eastport
Lubec
Machias
Ellsworth
Bucksport
Bangor
Old Town
Orono
Brewer
Dover
Foxcroft
Guilford
Milo
Dexter
Newport
Pittsfield
Skowhegan
Madison
Anson
Farmington
Rangeley
Rangeley L.
Saddleback Mt.
Rumford Falls
Livermore Falls
Oxford
Norway
South Paris
Lewiston
Auburn
Brunswick
Bath
Augusta
Waterville
Skowhegan
Belfast
Searsport
Camden
Rockland
Thomaston
Wiscasset
Damariscotta
Boothbay Harbor
Portland
South Portland
Cape Elizabeth
Old Orchard
Saco
Biddeford
Kennebunk
Kennebunkport
Wells
Sanford
Alfred
Berwick
South Berwick
Rochester
Great Falls
Dover
York
York Beach
York Corner
Portsmouth
Kittery
Kittery Point
Eliot
Monhegan Island
Matinicus Rock
Mount Desert Rock
Mt. Desert Island
Bar Harbor
Southwest Harbor
Northeast Harbor
Seboomook Lake
Moosehead Lake
Chesuncook L.
Caribou L.
Mt. Katahdin
Mt. Kineo
Chamberlain L.
Heron L.
Eagle Lakes
Portage L.
Long L.
The Five Lakes
Big Machias L.
Square Pond
Grand L.
Basstagan L.
Schoodic or Grand Lake
Sebec L.
Sebago L.
Long Pond
Lake Megantic
Lake Kennebagacook
Lake Winnepesaukee
Umbagog L.
Richardson L.
Farmington Pond
Androscoggin R.
Kennebec R.
Penobscot R.
Aroostook R.
St. John R.
St. Croix R.
Machias R.
Narraguagus R.
Union R.
Passadumkeag R.
Great Black R.
Allagash R.
Wallagrass
St. Francis
Connors
Grant Isle
Madawaska
Frenchville
Van Buren
Stockholm
Arcostook
Perham
Portage
Castle Hill
Mapleton
Ashland
Sprague Mill
Squa Pan
Presque Isle
Easton
Mars Hill
Blaine
Bridgewater
Bald Mt.
Monticello
Smyrna
Houlton
Oakfield
Hodgdon
Island Falls
Patten
Cary
Sherman
Sherman Mills
Reed Plantation
Bancroft
Grindstone
Millinocket
Jo. Millinocket
Medway
Macwahoc
Danforth
Forest City
Ringman
Mattawamkeag
Winn
Lincoln
Springfield
Carroll
Topsfield
Princeton
Burlington
Passadumkeag Mt.
Greenbush
Bradley
Great Works
Orono
Eddington
Hampden
Holden
Winterport
Frankfort
Monroe
Prospect
Orland
Bucksport
Franklin
Cherryfield
Harrington
Addison
Jonesport
Columbia
Columbia Falls
Machiasport
Cutler
Grand Manan I.
Campo Bello I.
Pembroke
Dennysville
Perry
Robbinston
Calais
Milltown
Baileyville
Woodland
Princeton
Topsfield
Springfield
Carroll
Lincoln
Burlington
Passadumkeag
Greenbush
Bradley
Great Works
Orono
Eddington
Hampden
Holden
Winterport
Frankfort
Monroe
Prospect
Orland
Bucksport
Franklin
Cherryfield
Harrington
Addison
Jonesport
Columbia
Columbia Falls
Machiasport
Cutler
Grand Manan I.
Campo Bello I.
Pembroke
Dennysville
Perry
Robbinston
Calais
Milltown
Baileyville
Woodland
Princeton
Topsfield
Springfield
Carroll
Lincoln
Burlington
Passadumkeag
Greenbush
Bradley
Great Works
Orono
Eddington
Hampden
Holden
Winterport
Frankfort
Monroe
Prospect
Orland
Bucksport
Franklin
Cherryfield
Harrington
Addison
Jonesport
Columbia
Columbia Falls
Machiasport
Cutler
Grand Manan I.
Campo Bello I.
Pembroke
Dennysville
Perry
Robbinston
Calais
Milltown
Baileyville
Woodland

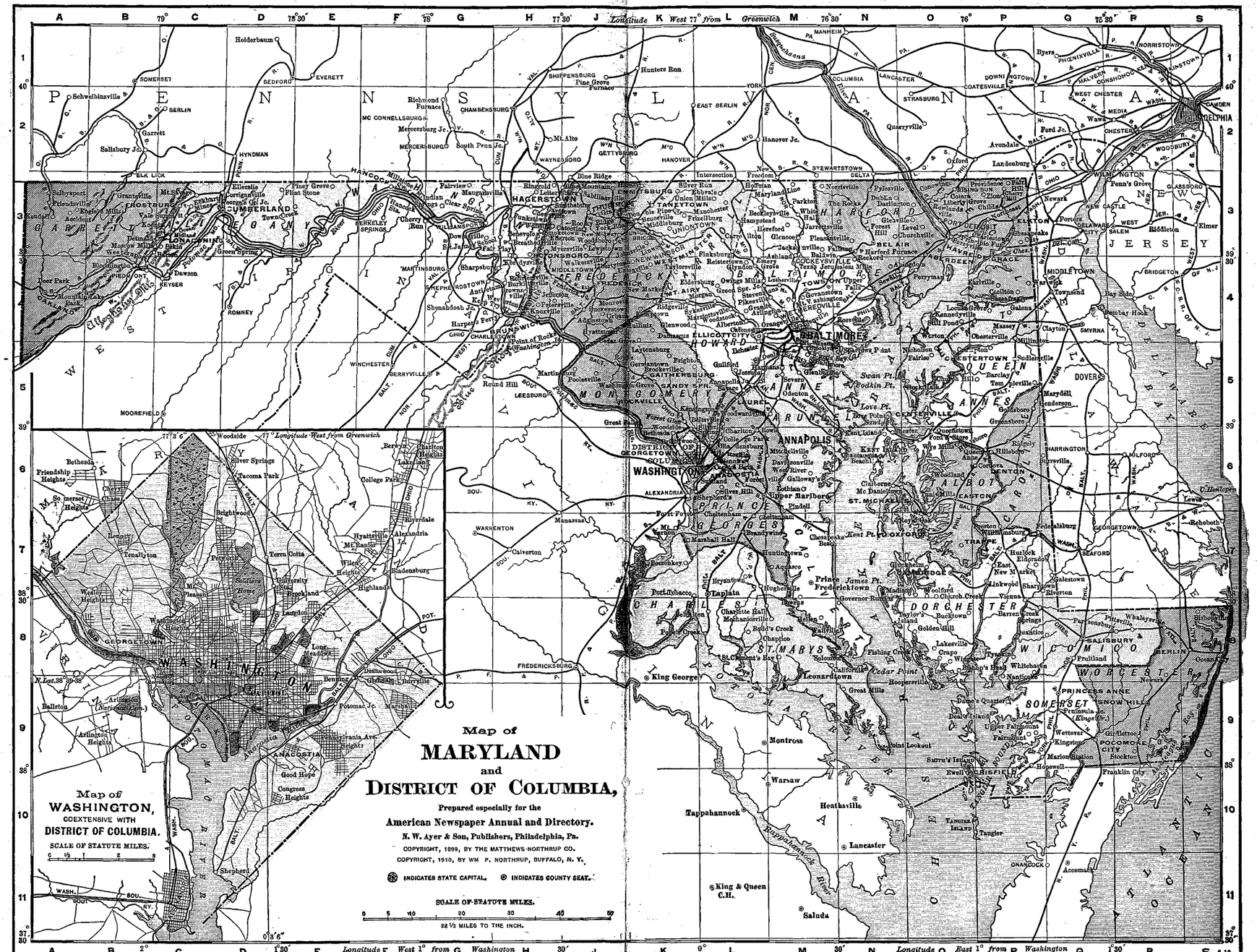
Longitude West 77° from Greenwich
Longitude West 1° from Washington
Longitude East 1° from Washington
PENNSYLVANIA
WEST VIRGINIA
MARYLAND
DELAWARE
NEW JERSEY
VIRGINIA
Map of
MARYLAND
and
DISTRICT OF COLUMBIA,
Prepared especially for the
American Newspaper Annual and Directory.
N. W. Ayer & Son, Publishers, Philadelphia, Pa.
COPYRIGHT, 1899, BY THE MATTHEWS-NORTHRUP CO.
COPYRIGHT, 1910, BY WM P. NORTHRUP, BUFFALO, N. Y.
INDICATES STATE CAPITAL. INDICATES COUNTY SEAT.
SCALE OF STATUTE MILES.
0 5 10 20 30 40 50
22½ MILES TO THE INCH.
Map of
WASHINGTON,
COEXTENSIVE WITH
DISTRICT OF COLUMBIA.
SCALE OF STATUTE MILES.
0 ½ 1 2 3
Longitude West from Greenwich
WASHINGTON
ANNAPOLIS
BALTIMORE
GEORGETOWN
ALEXANDRIA
HAGERSTOWN
CUMBERLAND
FREDERICK
EASTON
SALISBURY
DOVER
WILMINGTON
PHILADELPHIA
Chesapeake Bay
Potomac River
Rappahannock River
Susquehanna R.
Delaware R.
Atlantic Ocean

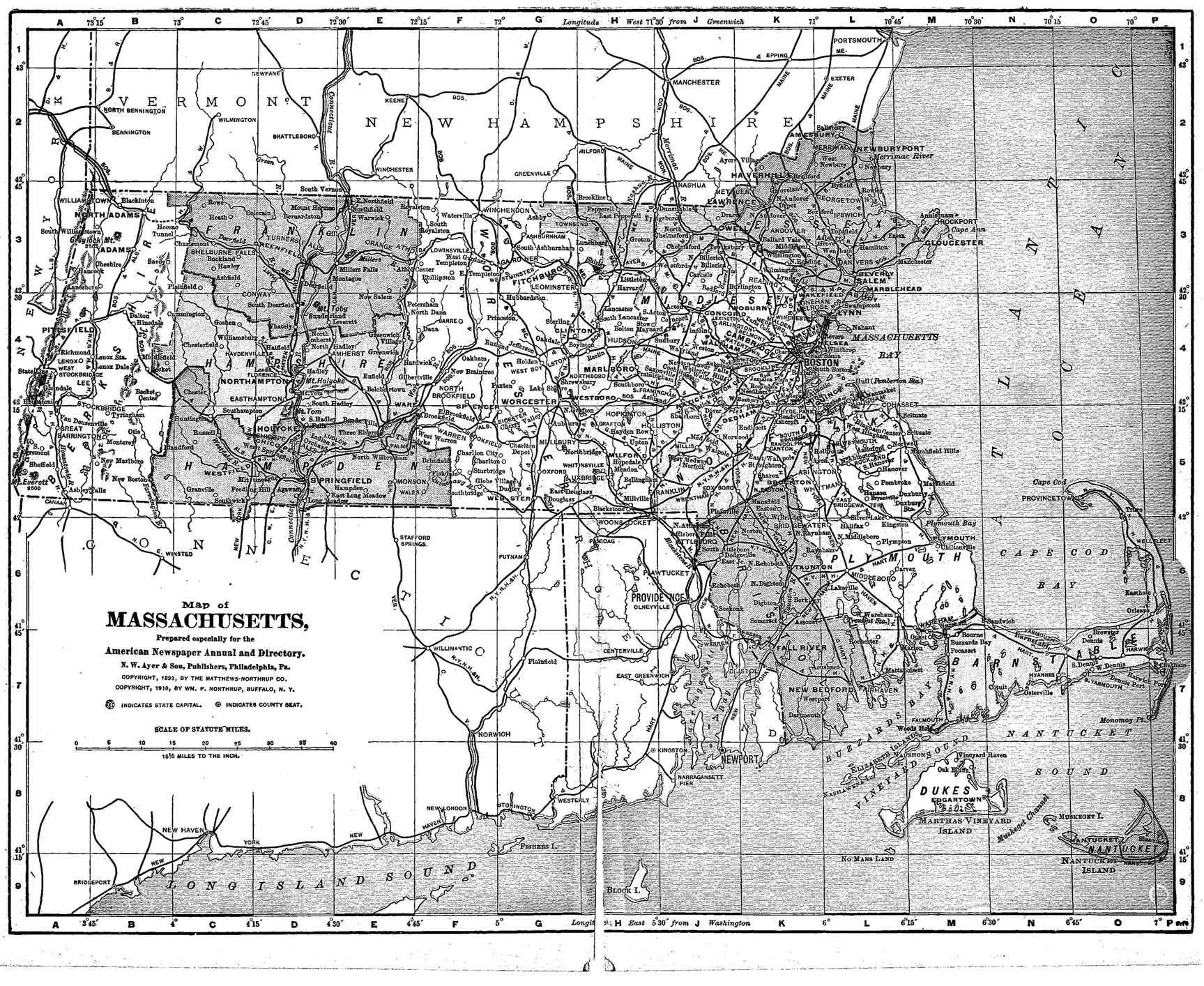
Map of
MASSACHUSETTS,
Prepared especially for the
American Newspaper Annual and Directory.
N. W. Ayer & Son, Publishers, Philadelphia, Pa.
COPYRIGHT, 1899, BY THE MATTHEWS-NORTHRUP CO.
COPYRIGHT, 1910, BY WM. P. NORTHRUP, BUFFALO, N. Y.
INDICATES STATE CAPITAL.
INDICATES COUNTY SEAT.
SCALE OF STATUTE MILES.
0 5 10 15 20 25 30 35 40
16½ MILES TO THE INCH.
VERMONT
NEW HAMPSHIRE
CONNECTICUT
ATLANTIC OCEAN
MASSACHUSETTS BAY
CAPE COD BAY
NANTUCKET SOUND
LONG ISLAND SOUND
BUZZARDS BAY
VINEYARD SOUND
BOSTON
PROVIDENCE
NEWPORT
NEW BEDFORD
FALL RIVER
PLYMOUTH
BARNSTABLE
DUKES
NANTUCKET
MARTHAS VINEYARD ISLAND
NANTUCKET ISLAND
NEW HAVEN
BRIDGEPORT
NORWICH
WORCESTER
SPRINGFIELD
HOLYOKE
NORTHAMPTON
PITTSFIELD
NORTH ADAMS
ADAMS
LOWELL
LAWRENCE
HAVERHILL
NEWBURYPORT
SALEM
LYNN
CAMBRIDGE
WALTHAM
CONCORD
WOBURN
MARLBORO
FITCHBURG
LEOMINSTER
GARDNER
WINCHENDON
NASHUA
MANCHESTER
PORTSMOUTH
GLOUCESTER
ROCKPORT
PROVINCETOWN
WELLFLEET
HARWICH
HYANNIS
FALMOUTH
EDGARTOWN
NEW LONDON
STONINGTON
WESTERLY
KINGSTON
NARRAGANSETT PIER
FISHERS I.
BLOCK I.
NO MANS LAND
Longitude West 71°30′ from Greenwich
Longitude East 5°30′ from Washington

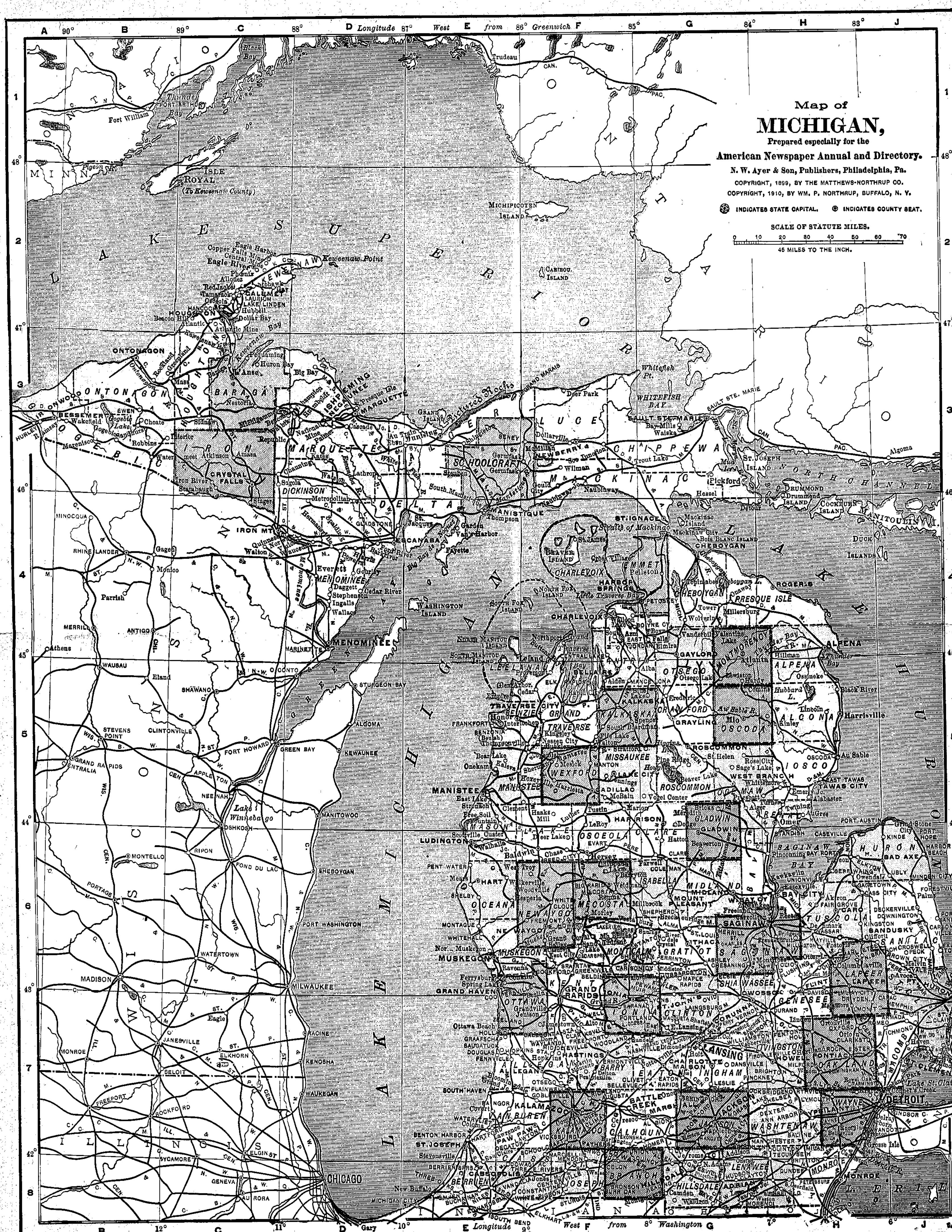
Map of
MICHIGAN,
Prepared especially for the
American Newspaper Annual and Directory.
N. W. Ayer & Son, Publishers, Philadelphia, Pa.
COPYRIGHT, 1899, BY THE MATTHEWS-NORTHRUP CO.
COPYRIGHT, 1910, BY WM. P. NORTHRUP, BUFFALO, N. Y.
INDICATES STATE CAPITAL.
INDICATES COUNTY SEAT.
SCALE OF STATUTE MILES.
0 10 20 30 40 50 60 70
45 MILES TO THE INCH.
Longitude 87° West from 86° Greenwich
Longitude 9° West from 8° Washington
LAKE SUPERIOR
LAKE MICHIGAN
LAKE HURON
L. ERIE
ONTARIO
WISCONSIN
ILLINOIS
INDIANA
MINN.
ISLE ROYAL
(To Keweenaw County)
DETROIT
LANSING
CHICAGO
MILWAUKEE
GRAND RAPIDS
SAGINAW
BAY CITY
MARQUETTE
SAULT STE. MARIE
ESCANABA
MENOMINEE
ALPENA
MUSKEGON
KALAMAZOO
JACKSON
BATTLE CREEK
PORT HURON
FLINT

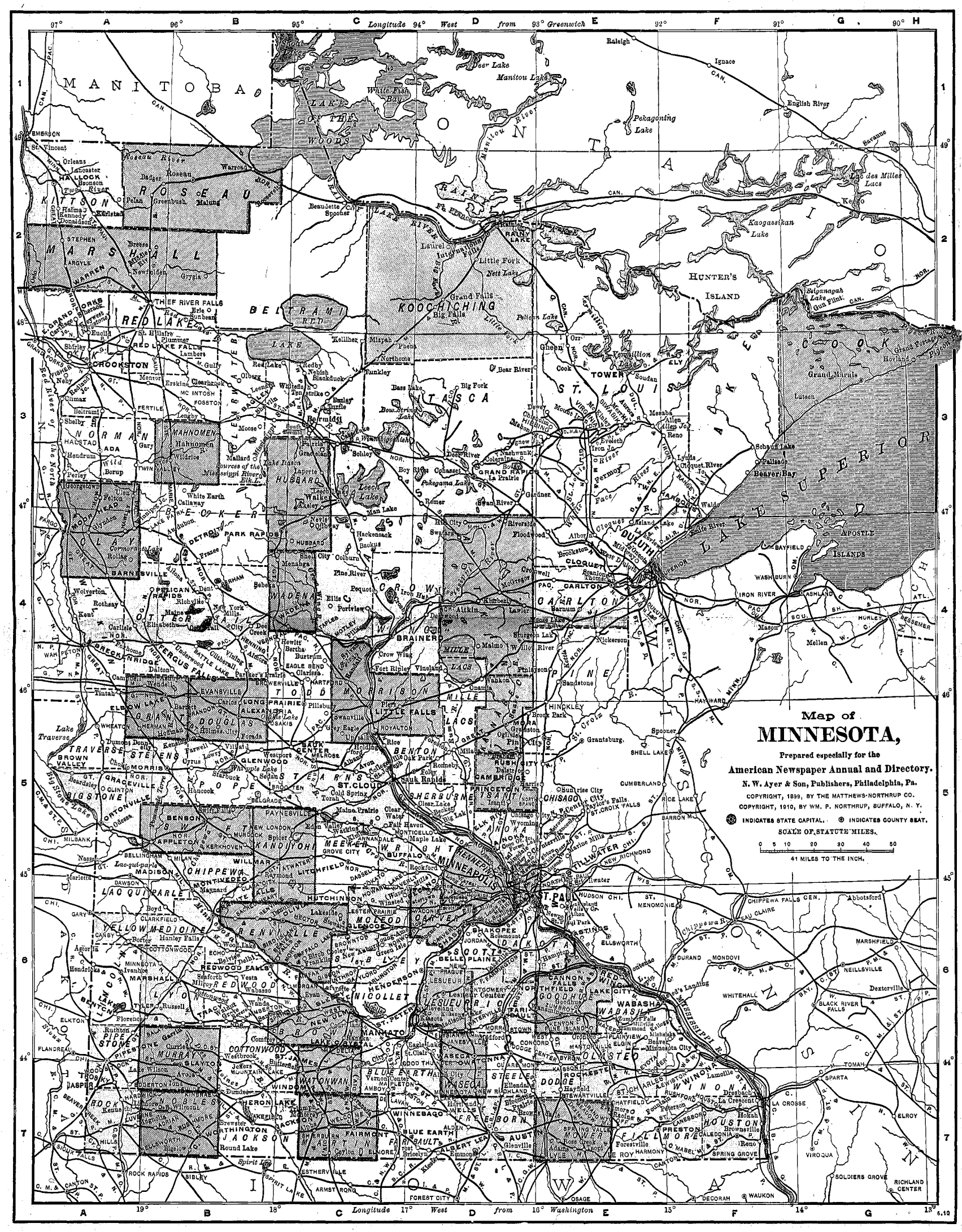
Longitude West from Greenwich
Map of
MINNESOTA,
Prepared especially for the
American Newspaper Annual and Directory.
N. W. Ayer & Son, Publishers, Philadelphia, Pa.
COPYRIGHT, 1899, BY THE MATTHEWS-NORTHRUP CO.
COPYRIGHT, 1910, BY WM. P. NORTHRUP, BUFFALO, N. Y.
INDICATES STATE CAPITAL. INDICATES COUNTY SEAT.
SCALE OF STATUTE MILES.
0 5 10 20 30 40 50
41 MILES TO THE INCH.
MANITOBA
ONTARIO
LAKE OF THE WOODS
RAINY LAKE
LAKE SUPERIOR
Longitude West from Washington
6.10

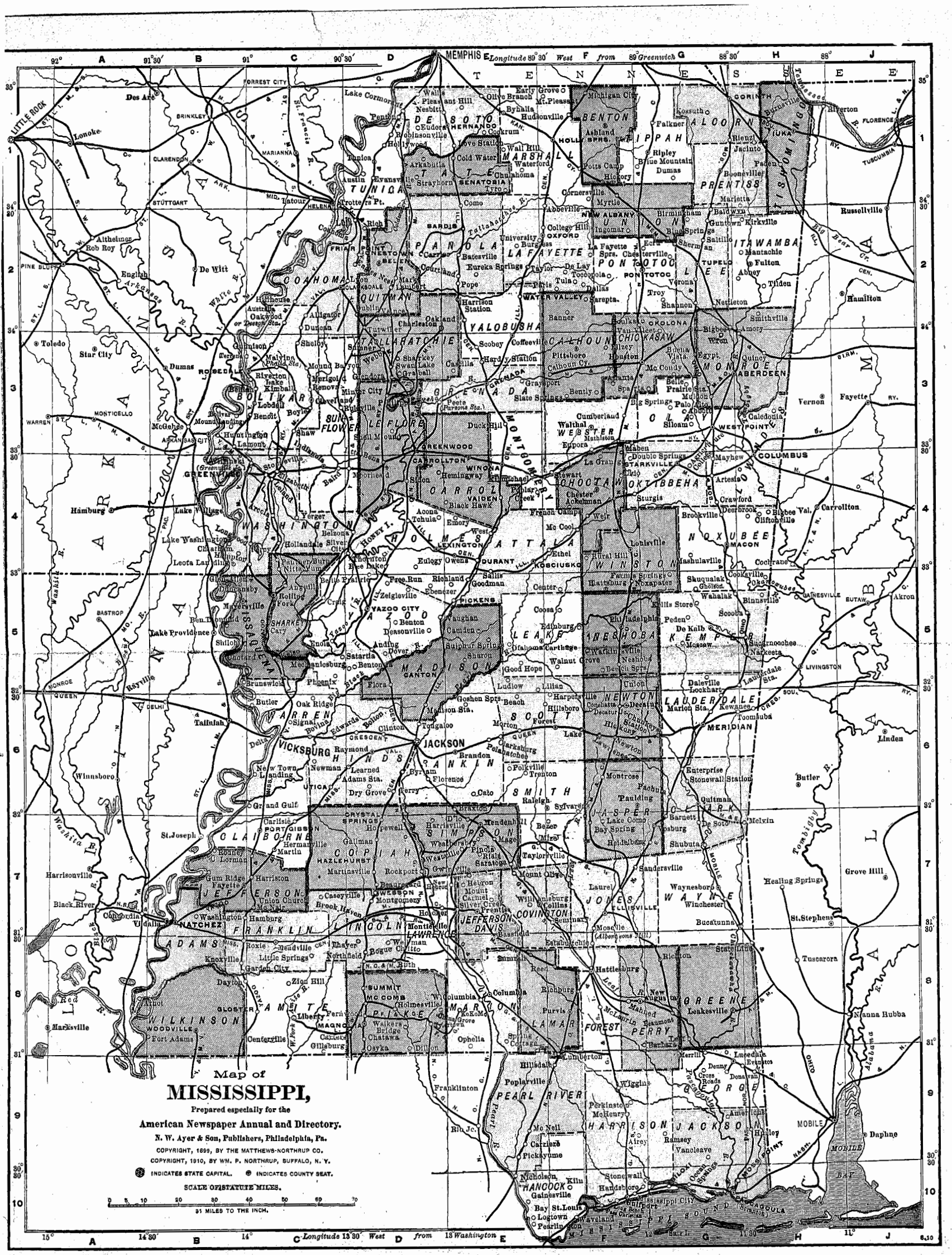
MEMPHIS
Longitude 90° 30′ West from Greenwich
TENNESSEE
MISSOURI
ARKANSAS
LOUISIANA
ALABAMA
MISSISSIPPI
Map of
MISSISSIPPI,
Prepared especially for the
American Newspaper Annual and Directory.
N. W. Ayer & Son, Publishers, Philadelphia, Pa.
COPYRIGHT, 1899, BY THE MATTHEWS-NORTHRUP CO.
COPYRIGHT, 1910, BY WM. P. NORTHRUP, BUFFALO, N. Y.
INDICATES STATE CAPITAL. INDICATES COUNTY SEAT.
SCALE OF STATUTE MILES.
0 5 10 20 30 40 50 60 70
91 MILES TO THE INCH.
Longitude 13° 30′ West from 18 Washington

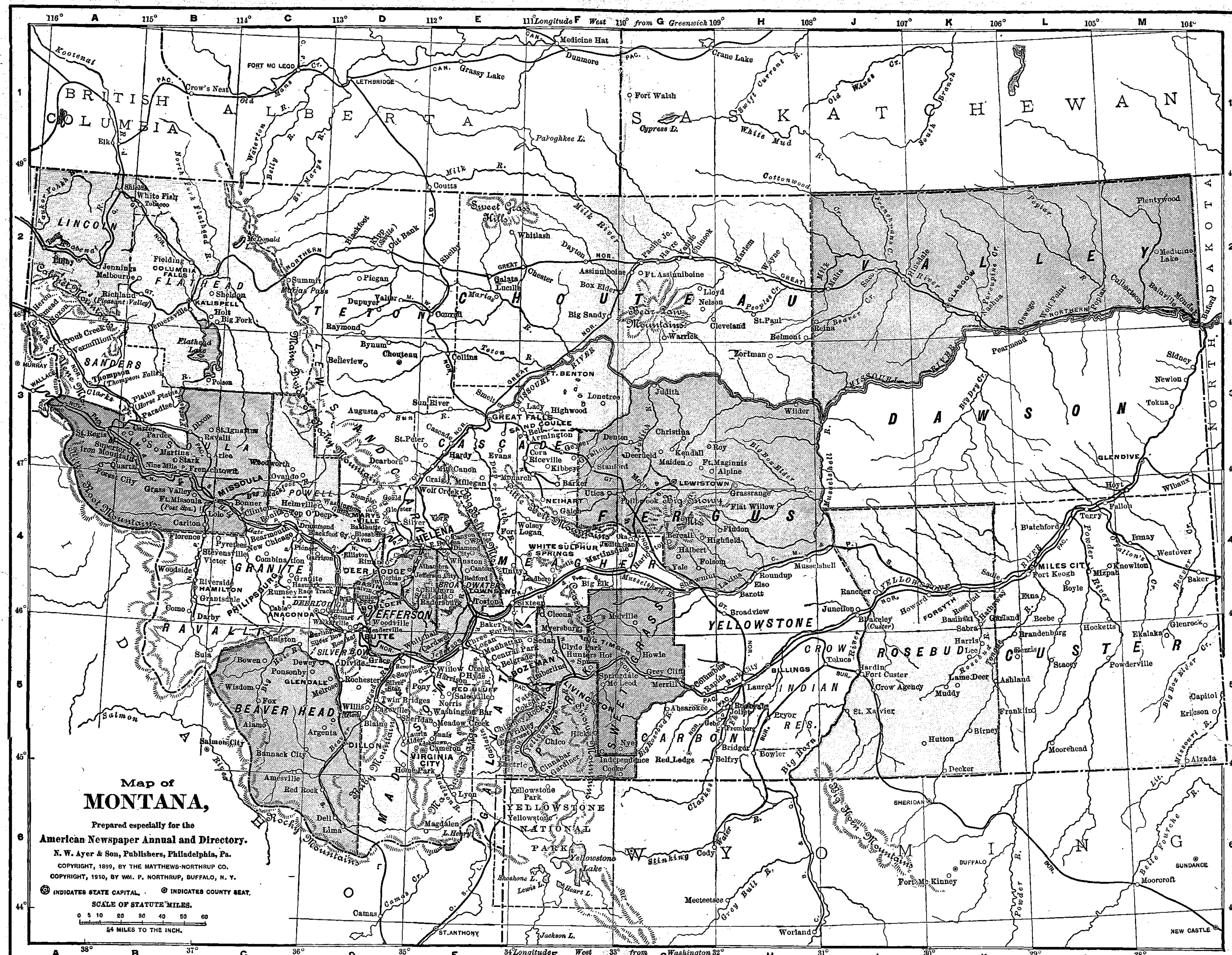

Map of
MONTANA,
Prepared especially for the
American Newspaper Annual and Directory.
N. W. Ayer & Son, Publishers, Philadelphia, Pa.
COPYRIGHT, 1899, BY THE MATTHEWS-NORTHRUP CO.
COPYRIGHT, 1910, BY WM. P. NORTHRUP, BUFFALO, N. Y.
◎ INDICATES STATE CAPITAL. ◉ INDICATES COUNTY SEAT.
SCALE OF STATUTE MILES.
0 5 10 20 30 40 50 60
54 MILES TO THE INCH.

6.10

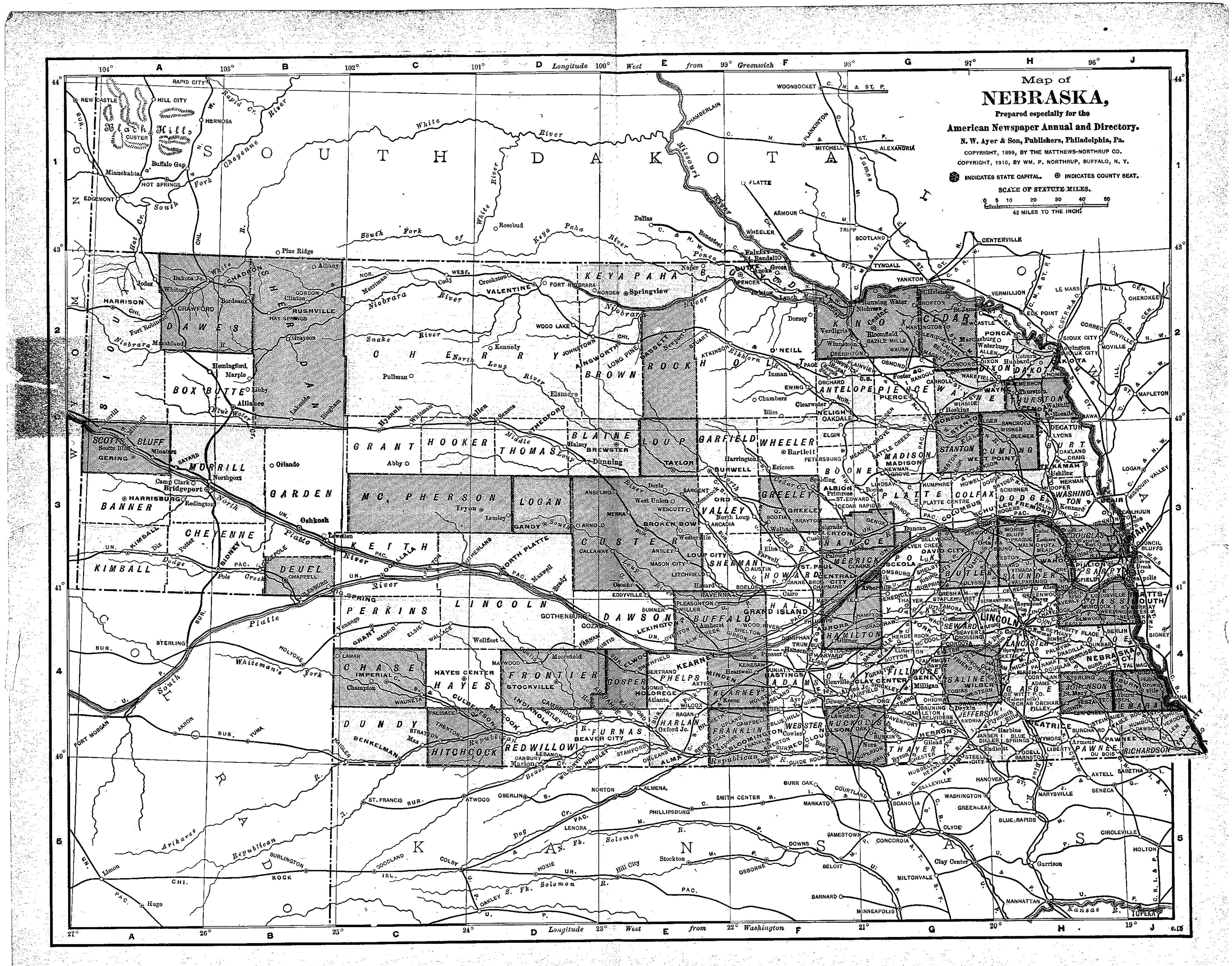
Map of
NEBRASKA,
Prepared especially for the
American Newspaper Annual and Directory.
N. W. Ayer & Son, Publishers, Philadelphia, Pa.
COPYRIGHT, 1899, BY THE MATTHEWS-NORTHRUP CO.
COPYRIGHT, 1910, BY WM. P. NORTHRUP, BUFFALO, N. Y.
INDICATES STATE CAPITAL.
INDICATES COUNTY SEAT.
SCALE OF STATUTE MILES.
0 5 10 20 30 40 50
42 MILES TO THE INCH.
Longitude 100° West from Greenwich
Longitude 23° West from 22° Washington
SOUTH DAKOTA
KANSAS
COLORADO
WYOMING
IOWA
SIOUX
DAWES
SHERIDAN
CHERRY
KEYA PAHA
BROWN
ROCK
HOLT
KNOX
CEDAR
DIXON
DAKOTA
BOX BUTTE
SCOTTS BLUFF
MORRILL
BANNER
KIMBALL
CHEYENNE
DEUEL
GARDEN
GRANT
HOOKER
THOMAS
BLAINE
LOUP
GARFIELD
WHEELER
ANTELOPE
PIERCE
WAYNE
THURSTON
MC. PHERSON
LOGAN
CUSTER
VALLEY
GREELEY
BOONE
MADISON
STANTON
CUMING
BURT
KEITH
LINCOLN
PERKINS
DAWSON
BUFFALO
SHERMAN
HOWARD
NANCE
MERRICK
PLATTE
COLFAX
DODGE
WASHINGTON
CHASE
HAYES
FRONTIER
GOSPER
PHELPS
KEARNEY
DUNDY
HITCHCOCK
RED WILLOW
FURNAS
HARLAN
FRANKLIN
WEBSTER
NUCKOLLS
THAYER
HALL
HAMILTON
ADAMS
CLAY
FILLMORE
SALINE
POLK
BUTLER
SAUNDERS
DOUGLAS
SARPY
CASS
YORK
SEWARD
LANCASTER
OTOE
JEFFERSON
GAGE
JOHNSON
NEMAHA
PAWNEE
RICHARDSON
LINCOLN
OMAHA

Map of NEVADA,

Prepared especially for the

American Newspaper Annual and Directory.

N. W. Ayer & Son, Publishers, Philadelphia, Pa.

COPYRIGHT, 1899, BY THE MATTHEWS-NORTHRUP CO.
COPYRIGHT, 1910, BY WM. P. NORTHRUP, BUFFALO, N. Y.

INDICATES STATE CAPITAL. ◎ INDICATES COUNTY SEAT.

SCALE OF STATUTE MILES

0 5 10 20 30 40 50 60 70 80 90 100

47 MILES TO THE INCH.

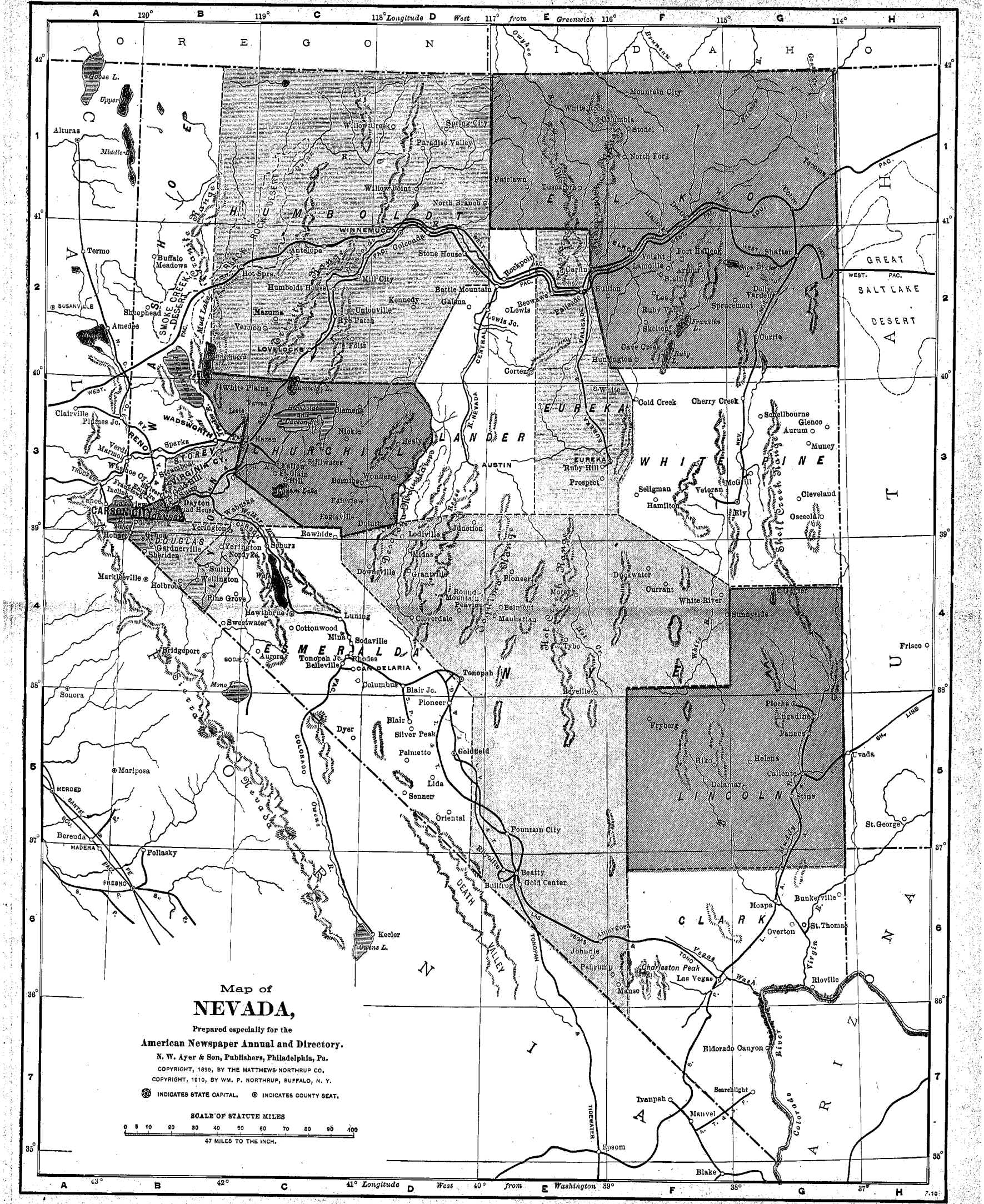

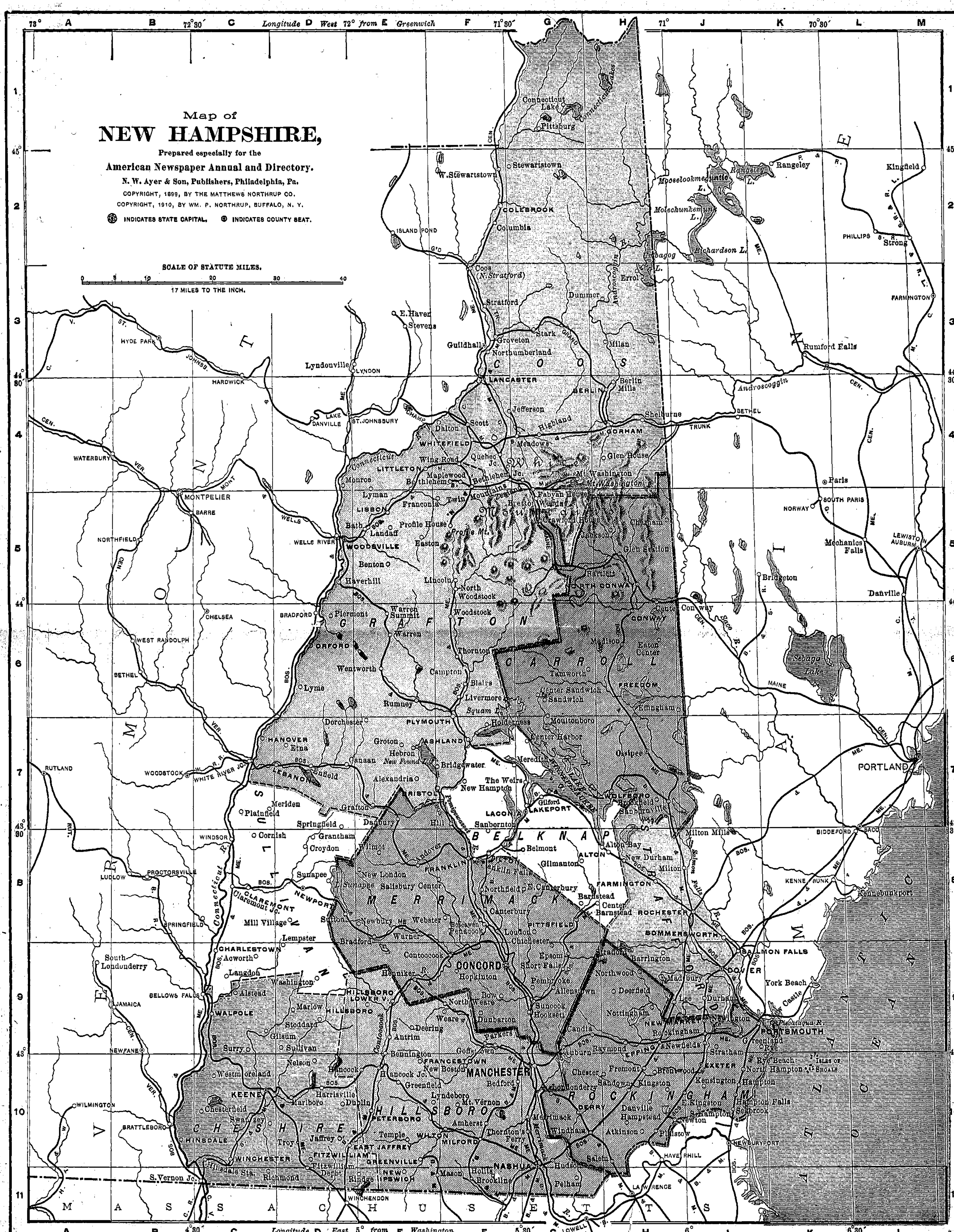
Map of
NEW HAMPSHIRE,
Prepared especially for the
American Newspaper Annual and Directory.
N. W. Ayer & Son, Publishers, Philadelphia, Pa.
COPYRIGHT, 1899, BY THE MATTHEWS NORTHRUP CO.
COPYRIGHT, 1910, BY WM. P. NORTHRUP, BUFFALO, N. Y.
INDICATES STATE CAPITAL.
INDICATES COUNTY SEAT.
SCALE OF STATUTE MILES.
0 5 10 20 30 40
17 MILES TO THE INCH.
Longitude West 72° from Greenwich
Longitude East 5° from Washington
COOS
GRAFTON
CARROLL
BELKNAP
MERRIMACK
SULLIVAN
CHESHIRE
HILLSBORO
ROCKINGHAM
STRAFFORD
VERMONT
MAINE
MASSACHUSETTS
ATLANTIC OCEAN
CONCORD
MANCHESTER
NASHUA
PORTSMOUTH
DOVER
KEENE
LACONIA
LANCASTER
BERLIN
PORTLAND
MONTPELIER
7.10

Map of NEW JERSEY,

Prepared especially for the
American Newspaper Annual and Directory,
N. W. Ayer & Son, Publishers, Philadelphia, Pa.

COPYRIGHT, 1899, BY THE MATTHEWS-NORTHRUP CO.
COPYRIGHT, 1910, BY WM. P. NORTHRUP, BUFFALO, N. Y.

◎ INDICATES STATE CAPITAL. ⊙ INDICATES COUNTY SEAT.

SCALE OF STATUTE MILES.
0 5 10 15 20 25 30 35
15 MILES TO THE INCH.

7.10

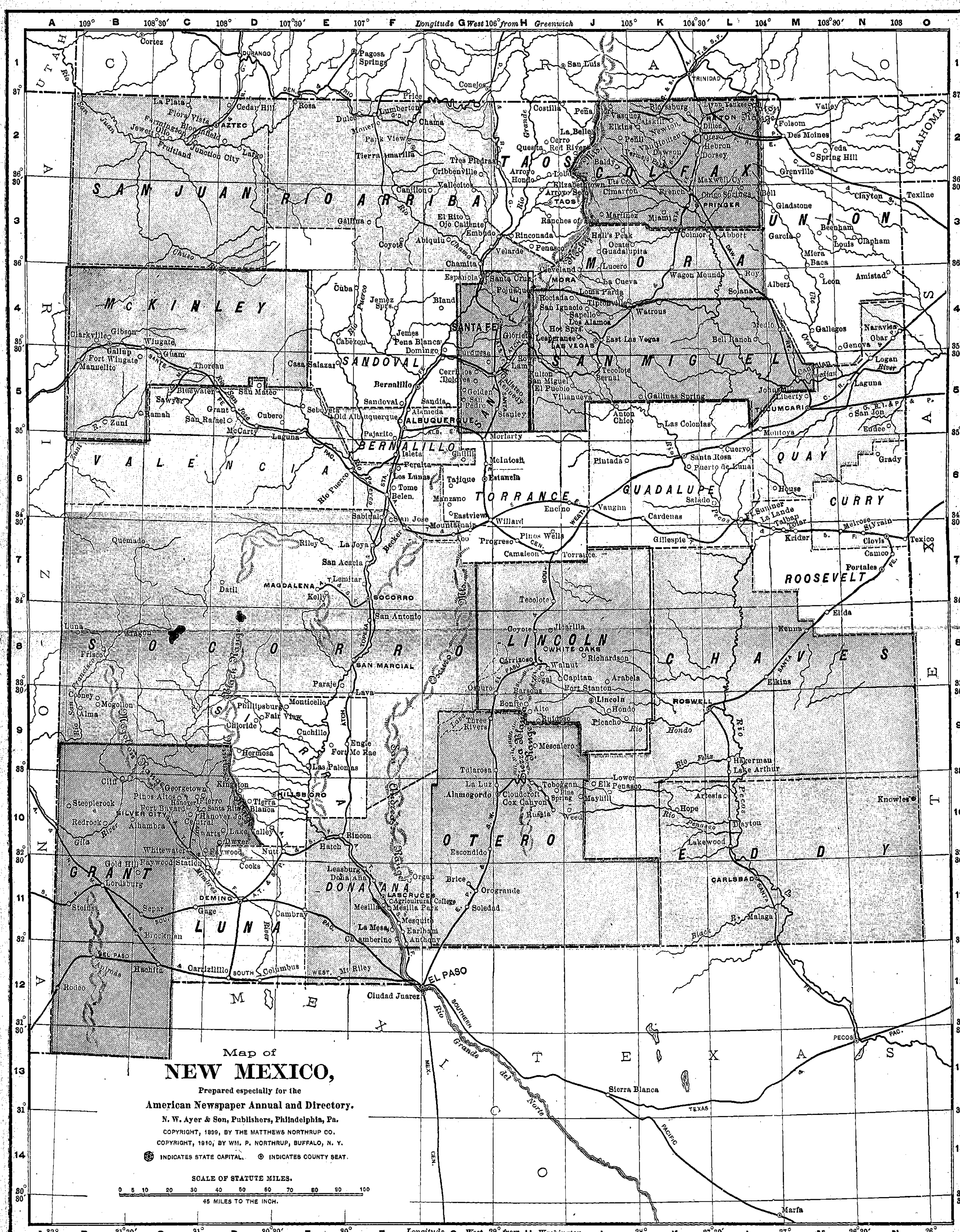

Map of
NEW MEXICO,

Prepared especially for the

American Newspaper Annual and Directory.

N. W. Ayer & Son, Publishers, Philadelphia, Pa.

COPYRIGHT, 1899, BY THE MATTHEWS NORTHRUP CO.
COPYRIGHT, 1910, BY WM. P. NORTHRUP, BUFFALO, N. Y.

INDICATES STATE CAPITAL. INDICATES COUNTY SEAT.

SCALE OF STATUTE MILES.

0 5 10 20 30 40 50 60 70 80 90 100

45 MILES TO THE INCH.

7.10

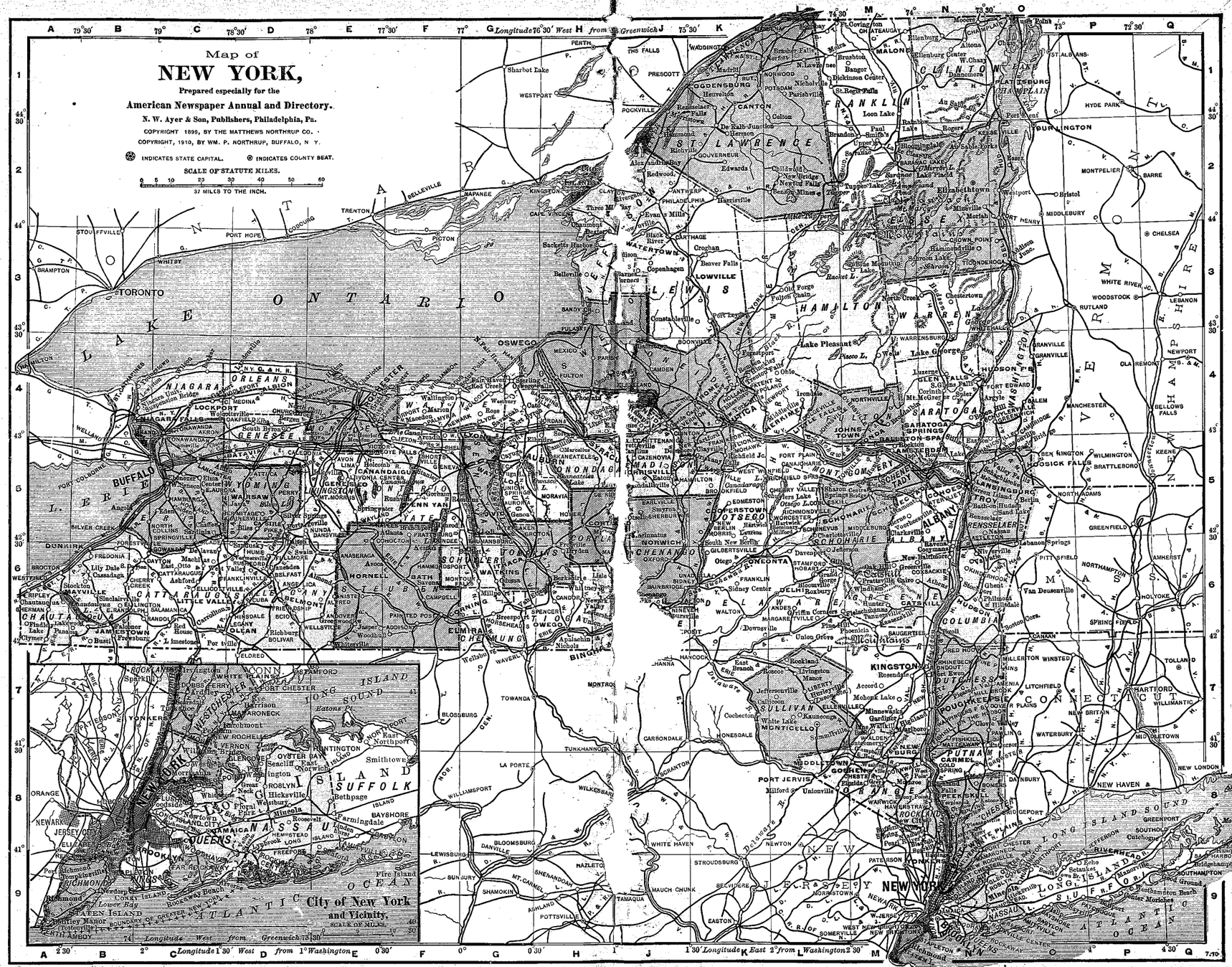
Map of
NEW YORK,
Prepared especially for the
American Newspaper Annual and Directory.
N. W. Ayer & Son, Publishers, Philadelphia, Pa.
COPYRIGHT 1899, BY THE MATTHEWS NORTHRUP CO.
COPYRIGHT, 1910, BY WM. P. NORTHRUP, BUFFALO, N. Y.
INDICATES STATE CAPITAL.
INDICATES COUNTY SEAT.
SCALE OF STATUTE MILES.
37 MILES TO THE INCH.
City of New York
and Vicinity.
SCALE OF MILES.
Longitude West from Greenwich
Longitude 1°30' West from 1° Washington
Longitude East 2° from Washington
LAKE ONTARIO
LAKE ERIE
ATLANTIC OCEAN
LONG ISLAND SOUND
NEW YORK
NEW JERSEY
CONNECTICUT
MASS.
VERMONT
NEW HAMPSHIRE
TORONTO
BUFFALO
ALBANY
KINGSTON
OSWEGO
ROCHESTER
BURLINGTON
HARTFORD
NEW HAVEN
NEW LONDON
Montauk Pt.

Map of

NORTH CAROLINA,

Prepared especially for the

American Newspaper Annual and Directory.

N. W. Ayer & Son, Publishers, Philadelphia, Pa.

COPYRIGHT, 1899, BY THE MATTHEWS-NORTHRUP CO.
COPYRIGHT, 1910, BY WM. P. NORTHRUP, BUFFALO, N. Y.

INDICATES STATE CAPITAL. ⊙ INDICATES COUNTY SEAT.

SCALE OF STATUTE MILES.

0 5 10 20 30 40 50 60 70 80

91 MILES TO THE INCH.

WESTERN PART.
Same Scale as Main Map.

7.10

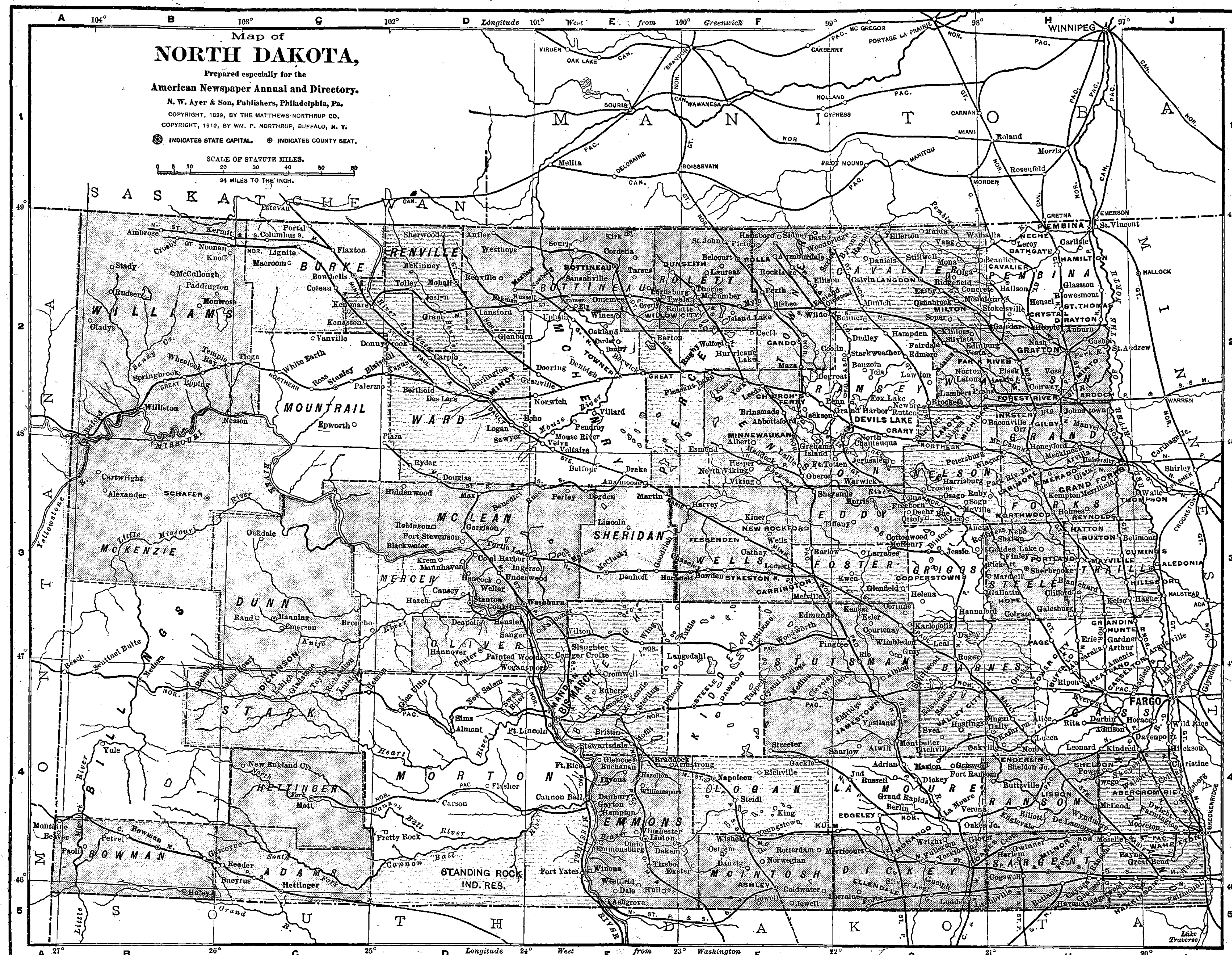
Map of
NORTH DAKOTA,
Prepared especially for the
American Newspaper Annual and Directory.
N. W. Ayer & Son, Publishers, Philadelphia, Pa.
COPYRIGHT, 1899, BY THE MATTHEWS-NORTHRUP CO.
COPYRIGHT, 1910, BY WM. P. NORTHRUP, BUFFALO, N. Y.
INDICATES STATE CAPITAL.
INDICATES COUNTY SEAT.
SCALE OF STATUTE MILES.
34 MILES TO THE INCH.
Longitude West from Greenwich
Longitude West from Washington
SASKATCHEWAN
MANITOBA
MINNESOTA
MONTANA
SOUTH DAKOTA
WILLIAMS
BURKE
RENVILLE
BOTTINEAU
ROLETTE
TOWNER
CAVALIER
PEMBINA
MOUNTRAIL
WARD
MCHENRY
PIERCE
BENSON
RAMSEY
WALSH
NELSON
GRAND FORKS
MCKENZIE
MCLEAN
SHERIDAN
WELLS
EDDY
FOSTER
GRIGGS
STEELE
TRAILL
DUNN
MERCER
OLIVER
BURLEIGH
KIDDER
STUTSMAN
BARNES
CASS
BILLINGS
STARK
MORTON
LOGAN
LA MOURE
RANSOM
RICHLAND
HETTINGER
EMMONS
MCINTOSH
DICKEY
SARGENT
BOWMAN
ADAMS
STANDING ROCK IND. RES.
BISMARCK
FARGO

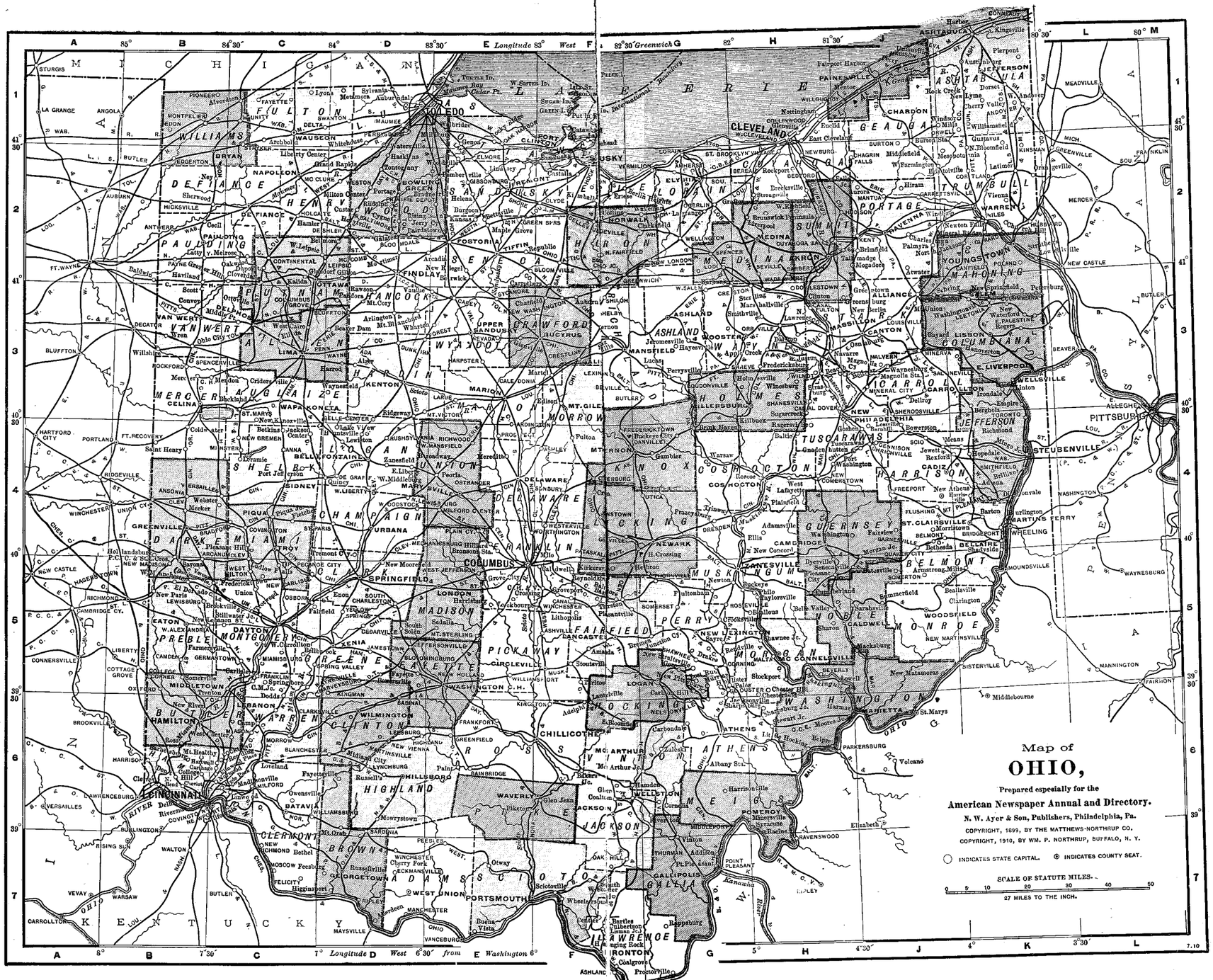
Map of
OHIO,
Prepared especially for the
American Newspaper Annual and Directory.
N. W. Ayer & Son, Publishers, Philadelphia, Pa.
COPYRIGHT, 1899, BY THE MATTHEWS-NORTHRUP CO.
COPYRIGHT, 1910, BY WM. P. NORTHRUP, BUFFALO, N. Y.
○ INDICATES STATE CAPITAL. ◎ INDICATES COUNTY SEAT.
SCALE OF STATUTE MILES.
0 5 10 20 30 40 50
27 MILES TO THE INCH.
Longitude West from Greenwich
MICHIGAN
INDIANA
PENNSYLVANIA
WEST VIRGINIA
KENTUCKY
LAKE ERIE
LAKE ST. CLAIR
OHIO RIVER
TOLEDO
CLEVELAND
CINCINNATI
COLUMBUS
DAYTON
SPRINGFIELD
HAMILTON
ZANESVILLE
MARIETTA
PORTSMOUTH
STEUBENVILLE
YOUNGSTOWN
PITTSBURG
FULTON
WILLIAMS
DEFIANCE
HENRY
PAULDING
PUTNAM
HANCOCK
WOOD
SANDUSKY
SENECA
CRAWFORD
WYANDOT
ALLEN
AUGLAIZE
MERCER
VAN WERT
LIMA
HARDIN
MARION
MORROW
LOGAN
CHAMPAIGN
DARKE
MIAMI
SHELBY
AUGLAIZE
MERCER
CLARK
GREENE
MONTGOMERY
PREBLE
BUTLER
WARREN
CLINTON
FAYETTE
MADISON
UNION
DELAWARE
FRANKLIN
PICKAWAY
ROSS
HIGHLAND
BROWN
CLERMONT
ADAMS
SCIOTO
PIKE
JACKSON
VINTON
HOCKING
FAIRFIELD
PERRY
MUSKINGUM
LICKING
KNOX
COSHOCTON
GUERNSEY
NOBLE
MONROE
BELMONT
HARRISON
JEFFERSON
TUSCARAWAS
CARROLL
COLUMBIANA
MAHONING
TRUMBULL
PORTAGE
SUMMIT
MEDINA
LORAIN
ERIE
HURON
RICHLAND
ASHLAND
WAYNE
STARK
ASHTABULA
GEAUGA
CUYAHOGA
LAKE
WOOD
OTTAWA
SANDUSKY
SENECA
HURON
ERIE
LORAIN
CUYAHOGA
LAKE
ASHTABULA
TOLEDO
CLEVELAND
ASHTABULA
CHARDON
PAINESVILLE
ELYRIA
NORWALK
FOSTORIA
TIFFIN
FINDLAY
BOWLING GREEN
DEFIANCE
BRYAN
NAPOLEON
WAUSEON
LIBERTY CENTER
GRAND RAPIDS
PERRYSBURG
MAUMEE
SYLVANIA
METAMORA
AUBURNDALE
LYONS
SWANTON
DELTA
LA GRANGE
ANGOLA
STURGIS
PIONEER
ALVORDTON
EDON
MONTPELIER
BRYAN
EDGERTON
AUBURN
HICKSVILLE
ANTWERP
CECIL
PAULDING
CONTINENTAL
LEIPSIC
OTTAWA
KALIDA
OTTOVILLE
CONVOY
VAN WERT
DECATUR
WILLSHIRE
SPENCERVILLE
ROCKFORD
CELINA
MERCER
BLUFFTON
FT. WAYNE
HAVILAND
PAYNE
GROVER HILL
CLOVERDALE
BALDWIN
SCOTT
OTTOVILLE
MIDDLE POINT
PUTNAM
HANCOCK
FINDLAY
ARCADIA
NEW RIEGEL
BERWICK
ARLINGTON
MT. BLANCHARD
BEAVER DAM
WHARTON
FOREST
UPPER SANDUSKY
CRAWFORD
WYANDOT
HARPSTER
MARION
MARTEL
GALEDONIA
LARUE
MT. VICTORY
RIDGEWAY
ALLEN
AUGLAIZE
WAPAKONETA
ST. MARYS
NEW KNOXVILLE
BOTKINS
JACKSON CENTER
LAKE VIEW
HUNTSVILLE
LEWISTOWN
MERCER
CELINA
MENDON
CRIDERSVILLE
MONTEZUMA
WAYNESFIELD
KENTON
HARDIN
ADA
ALGER
HARROD
MARION
MORROW
LEXINGTON
BELLVILLE
BUTLER
GILEAD
MT. GILEAD
CARDINGTON
LUDLOW FALLS
PLEASANT HILL
ARCANUM
GREENVILLE
DARKE
MIAMI
SHELBY
CHAMPAIGN
LOGAN
UNION
DELAWARE
FRANKLIN
PICKAWAY
ROSS
HIGHLAND
BROWN
CLERMONT
ADAMS
SCIOTO
PIKE
JACKSON
VINTON
HOCKING
FAIRFIELD
PERRY
MUSKINGUM
LICKING
KNOX
COSHOCTON
GUERNSEY
NOBLE
MONROE
BELMONT
HARRISON
JEFFERSON
TUSCARAWAS
CARROLL
COLUMBIANA
MAHONING
TRUMBULL
PORTAGE
SUMMIT
MEDINA
LORAIN
ERIE
HURON
RICHLAND
ASHLAND
WAYNE
STARK
ASHTABULA
GEAUGA
CUYAHOGA
LAKE
TOLEDO
CLEVELAND
CINCINNATI
COLUMBUS
DAYTON
SPRINGFIELD
HAMILTON
ZANESVILLE
MARIETTA
PORTSMOUTH
STEUBENVILLE
YOUNGSTOWN
PITTSBURG
SANDUSKY
FREMONT
CLYDE
GIBSONBURG
GREEN SPRINGS
TIFFIN
REPUBLIC
OLD FORT SENECA
BLOOMVILLE
NEW WASHINGTON
CRESTLINE
GALION
BUCYRUS
CRESTLINE
ATTICA
NEW HAVEN
NEW LONDON
WILLARD
NORWALK
CLARKSFIELD
GREENWICH
NEW HAVEN
WELLINGTON
LODI
MEDINA
SEVILLE
BARBERTON
AKRON
CUYAHOGA FALLS
KENT
RAVENNA
RANSOM
GARRETTSVILLE
HIRAM
MANTUA
PORTAGE
WARREN
NEWTON FALLS
VIENNA
KINSMAN
MESOPOTAMIA
BURTON
NEWBURG
SHAGRIN FALLS
MIDDLEFIELD
BURTON
GARRETTSVILLE
HIRAM
MANTUA
PORTAGE
WARREN
NEWTON FALLS
VIENNA
KINSMAN
MESOPOTAMIA
BURTON
NEWBURG
SHAGRIN FALLS
MIDDLEFIELD
EUCLID
EAST CLEVELAND
COLLINWOOD
NOTTINGHAM
WILLOUGHBY
WILLOUGHBY HILLS
MENTOR
PAINESVILLE
FAIRPORT HARBOR
PERRY
NORTH BLOOMFIELD
GUSTAVUS
ORWELL
ROCK CREEK
NEW LYME
DORSET
AUSTINBURG
JEFFERSON
ASHTABULA
CONNEAUT
HARBOR
KINGSVILLE
PIERPONT
ANDOVER
WILLIAMSFIELD
SHERRY VALLEY
MEADVILLE
GREENVILLE
FRANKLIN
SOUTHINGTON
ORANGEVILLE
MICHIGAN
LATTIMER
VIENNA
MINERAL RIDGE
NEWTON FALLS
WARREN
NILES
MINERAL RIDGE
SEWELL
BERLIN
MILTON
SMITH
SPRINGFIELD
POLAND
NEW CASTLE
MAHONING
YOUNGSTOWN
MILLVILLE
BUTLER
BEAVER
PA.
OHIO
W. VA.
KY.
IND.
MICH.
N. Y.
PA.
W. VA.
KY.
IND.
OHIO
Middlebourne
WAYNESBURG
SISTERSVILLE
MANNINGTON
FAIRMONT
New Matamoras
MARIETTA
St. Marys
PARKERSBURG
Volcano
Middleport
POMEROY
Minersville
Syracuse
Racine
RAVENSWOOD
Elizabeth
Harrisonville
Albany Sta.
Mc Arthur Jct.
Mc ARTHUR
Athens
ATHENS
Carbondale
Lithonia
Stewart Jct.
Moores Jct.
Eclipse
Hamden
WELLSTON
Cornelia
Glen Coaltom
Bidwell Jct.
JACKSON
Glen Jean
Ewart
Pluto
Pikeville
WAVERLY
PAINT
BAINBRIDGE
HILLSBORO
Russell's
Mowrystown
Sardinia
Peebles
WEST UNION
Otway
Winchester
Cherry Fork
Seaman
Sinking Spring
Lynchburg
Midland City
New Vienna
GREENFIELD
Martinsville
Clarksville
Wilmington
Sabina
Oakland
Kingman
Dodds
Chesterfield
Jamestown
Xenia
Spring Valley
Yellow Springs
Fairfield
Beavercreek
Bellbrook
Sugarcreek
Osborn
Enon
South Charleston
Mechanicsburg
Hillard
Bronson Sta.
Milo
Dublin
Worthington
Westerville
Galena
Sunbury
Delaware
Ostrander
Peoria
Scioto
Marion
Caledonia
Martel
Harpster
Upper Sandusky
Crawford
Wyandot
Bucyrus
Crestline
Galion
Lexington
Bellville
Butler
Gilead
Mt. Gilead
Cardington
Ludlow Falls
Pleasant Hill
Arcanum
Greenville
Darke
Miami
Shelby
Champaign
Logan
Union
Delaware
Franklin
Pickaway
Ross
Highland
Brown
Clermont
Adams
Scioto
Pike
Jackson
Vinton
Hocking
Fairfield
Perry
Muskingum
Licking
Knox
Coshocton
Guernsey
Noble
Monroe
Belmont
Harrison
Jefferson
Tuscarawas
Carroll
Columbiana
Mahoning
Trumbull
Portage
Summit
Medina
Lorain
Erie
Huron
Richland
Ashland
Wayne
Stark
Ashtabula
Geauga
Cuyahoga
Lake
Toledo
Cleveland
Cincinnati
Columbus
Dayton
Springfield
Hamilton
Zanesville
Marietta
Portsmouth
Steubenville
Youngstown
Pittsburg
Fulton
Williams
Defiance
Henry
Paulding
Putnam
Hancock
Wood
Sandusky
Seneca
Crawford
Wyandot
Allen
Auglaize
Mercer
Van Wert
Lima
Hardin
Marion
Morrow
Logan
Champaign
Darke
Miami
Shelby
Auglaize
Mercer
Clark
Greene
Montgomery
Preble
Butler
Warren
Clinton
Fayette
Madison
Union
Delaware
Franklin
Pickaway
Ross
Highland
Brown
Clermont
Adams
Scioto
Pike
Jackson
Vinton
Hocking
Fairfield
Perry
Muskingum
Licking
Knox
Coshocton
Guernsey
Noble
Monroe
Belmont
Harrison
Jefferson
Tuscarawas
Carroll
Columbiana
Mahoning
Trumbull
Portage
Summit
Medina
Lorain
Erie
Huron
Richland
Ashland
Wayne
Stark
Ashtabula
Geauga
Cuyahoga
Lake

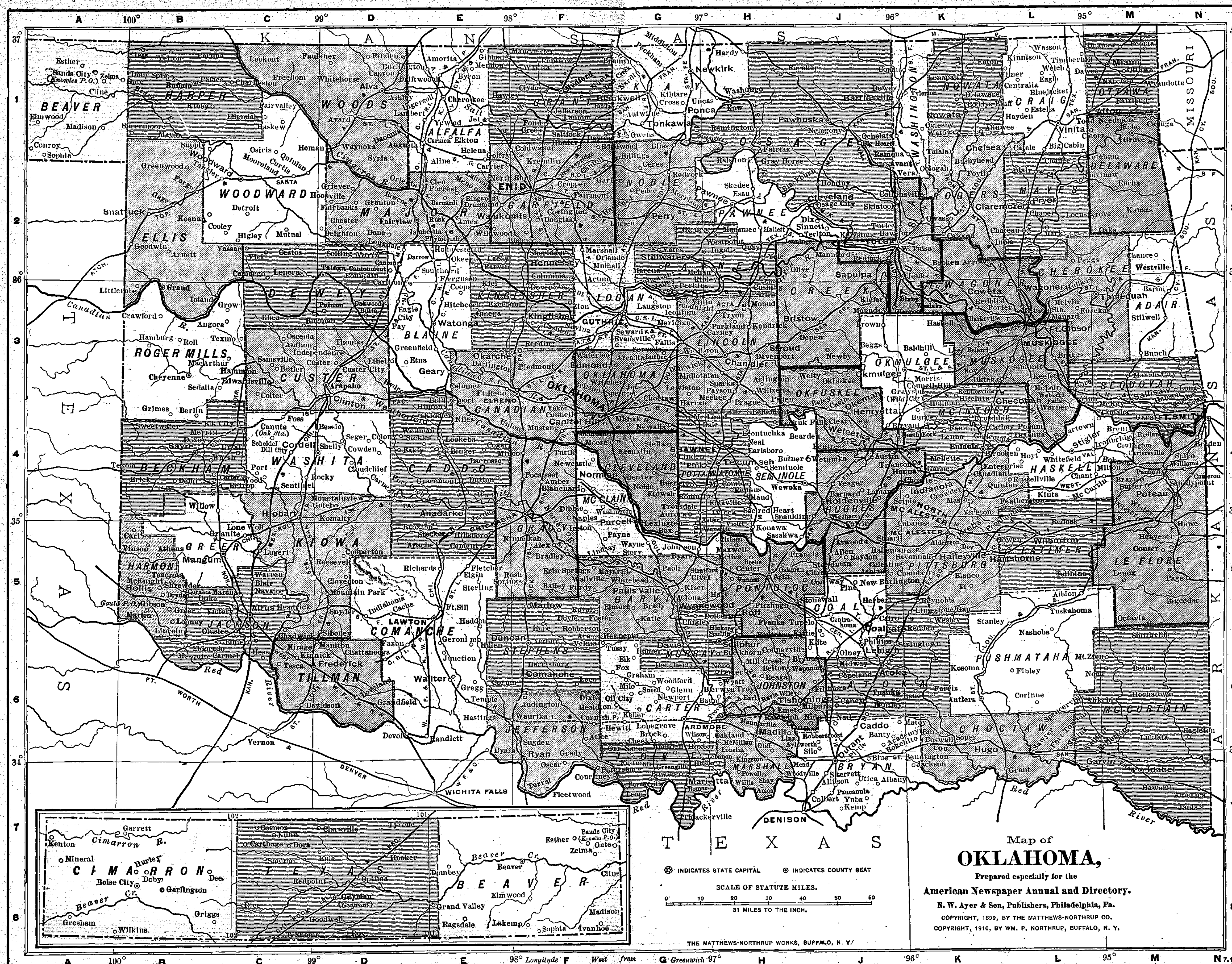
Map of
OKLAHOMA,
Prepared especially for the
American Newspaper Annual and Directory.
N. W. Ayer & Son, Publishers, Philadelphia, Pa.
COPYRIGHT, 1899, BY THE MATTHEWS-NORTHRUP CO.
COPYRIGHT, 1910, BY WM. P. NORTHRUP, BUFFALO, N. Y.
INDICATES STATE CAPITAL
INDICATES COUNTY SEAT
SCALE OF STATUTE MILES.
0 10 20 30 40 50 60
31 MILES TO THE INCH.
THE MATTHEWS-NORTHRUP WORKS, BUFFALO, N. Y.
98° Longitude West from Greenwich 97°
7.10
KANSAS
MISSOURI
ARKANSAS
TEXAS
BEAVER
HARPER
WOODS
ALFALFA
GRANT
KAY
OSAGE
WASHINGTON
NOWATA
CRAIG
OTTAWA
WOODWARD
MAJOR
GARFIELD
NOBLE
PAWNEE
ROGERS
MAYES
DELAWARE
ELLIS
DEWEY
BLAINE
KINGFISHER
LOGAN
PAYNE
CREEK
TULSA
WAGONER
CHEROKEE
ADAIR
ROGER MILLS
CUSTER
CANADIAN
OKLAHOMA
LINCOLN
OKMULGEE
MUSKOGEE
SEQUOYAH
BECKHAM
WASHITA
CADDO
CLEVELAND
POTTAWATOMIE
SEMINOLE
OKFUSKEE
MCINTOSH
HASKELL
GREER
HARMON
KIOWA
JACKSON
GRADY
MC CLAIN
HUGHES
PITTSBURG
LATIMER
LE FLORE
COMANCHE
TILLMAN
STEPHENS
GARVIN
PONTOTOC
COAL
MURRAY
JOHNSTON
ATOKA
PUSHMATAHA
JEFFERSON
CARTER
LOVE
MARSHALL
BRYAN
CHOCTAW
MC CURTAIN
CIMARRON
TEXAS
BEAVER

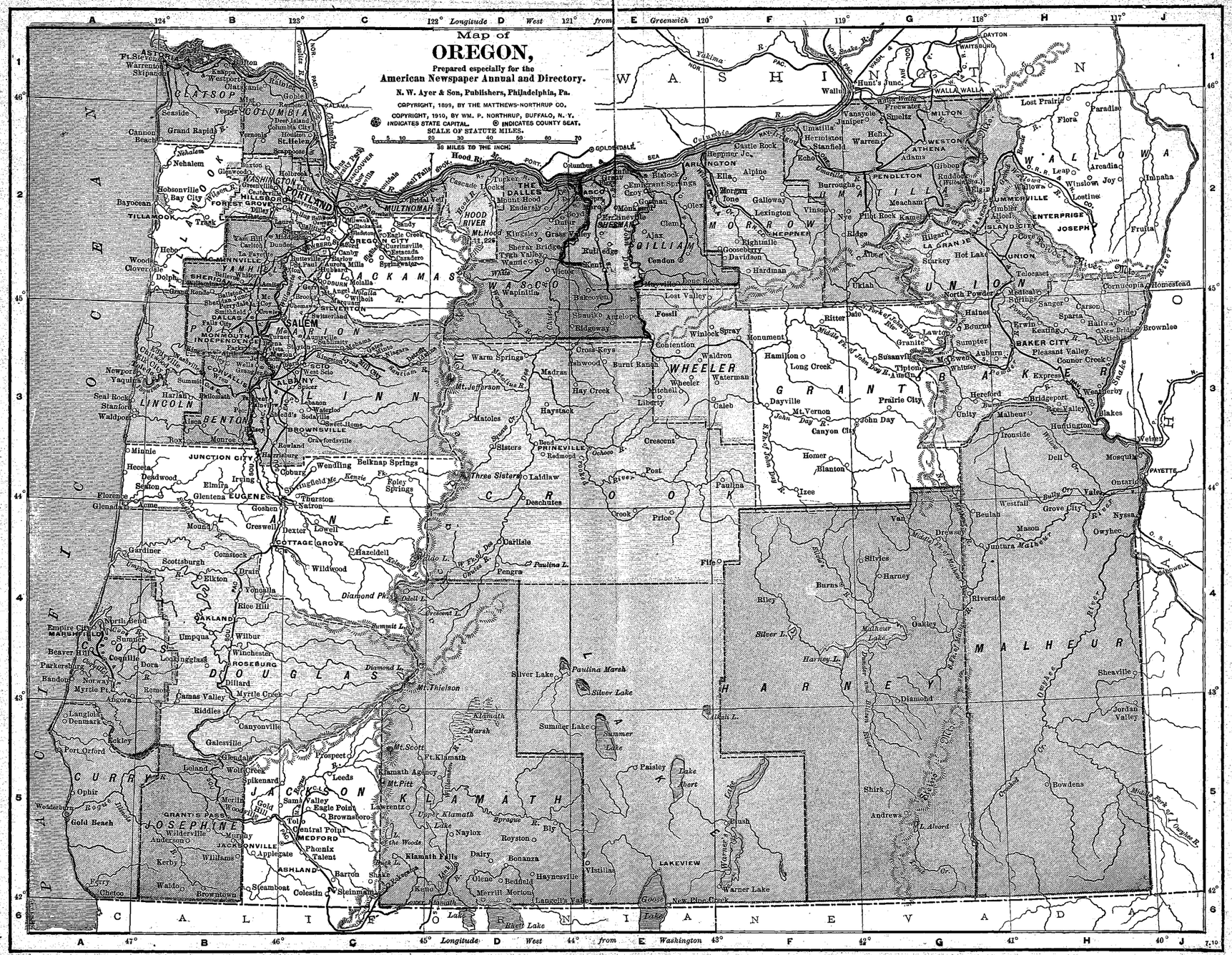
Map of
OREGON,
Prepared especially for the
American Newspaper Annual and Directory.
N. W. Ayer & Son, Publishers, Philadelphia, Pa.
COPYRIGHT, 1899, BY THE MATTHEWS-NORTHRUP CO.
COPYRIGHT, 1910, BY WM. P. NORTHRUP, BUFFALO, N. Y.
INDICATES STATE CAPITAL. INDICATES COUNTY SEAT.
SCALE OF STATUTE MILES.
38 MILES TO THE INCH.
WASHINGTON
CALIFORNIA
NEVADA
PACIFIC OCEAN
CLATSOP
COLUMBIA
WASHINGTON
TILLAMOOK
YAMHILL
CLACKAMAS
MARION
POLK
LINN
LINCOLN
BENTON
LANE
COOS
DOUGLAS
CURRY
JOSEPHINE
JACKSON
KLAMATH
LAKE
CROOK
WHEELER
GRANT
BAKER
UNION
WALLOWA
UMATILLA
MORROW
GILLIAM
WASCO
HOOD RIVER
SHERMAN
MULTNOMAH
PORTLAND
SALEM
EUGENE
ROSEBURG
MEDFORD
ASHLAND
LAKEVIEW
PAYETTE
BAKER CITY
ENTERPRISE
JOSEPH
WALLA WALLA
PENDLETON
HARNEY
MALHEUR
Longitude West from Greenwich
Longitude West from Washington

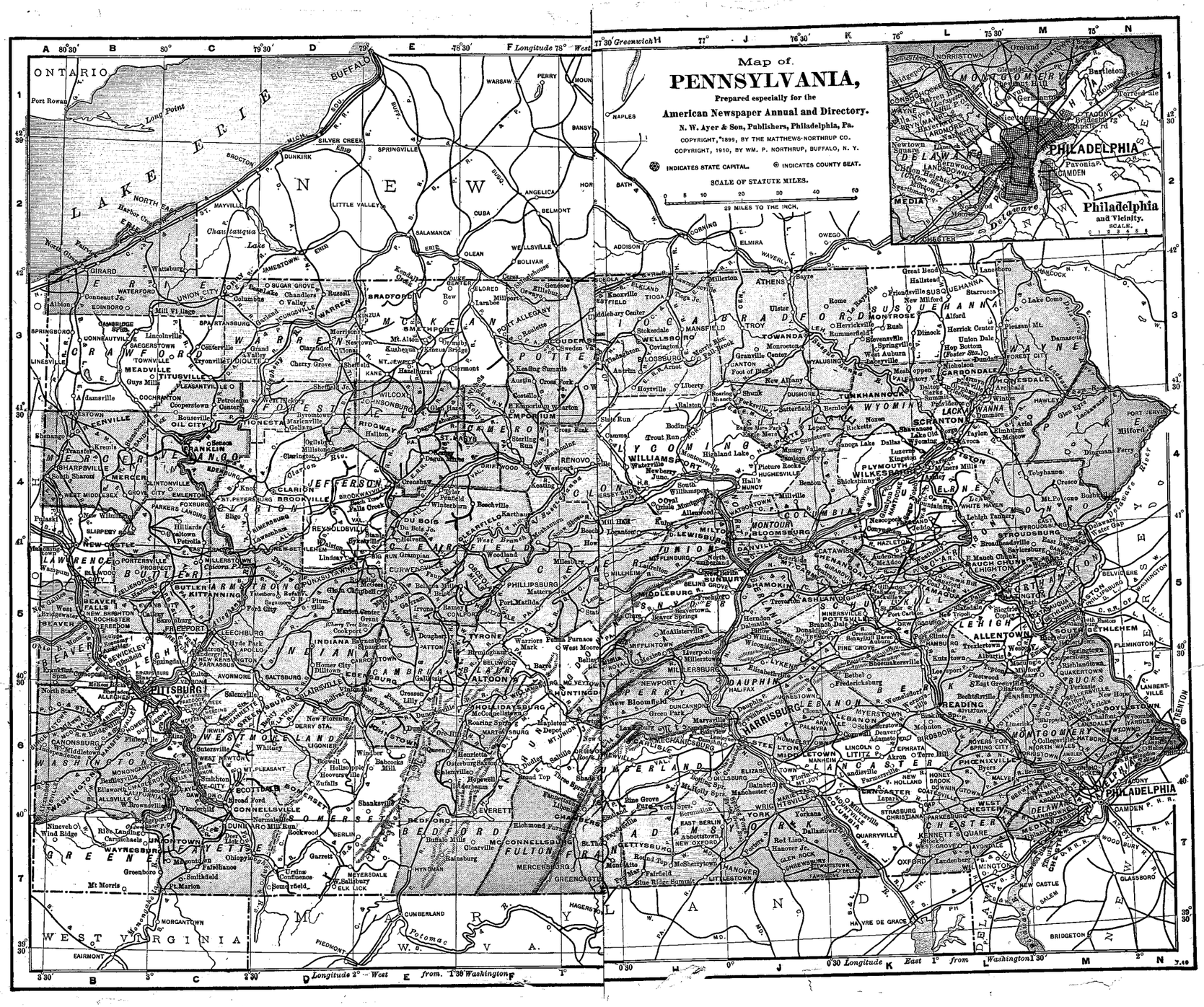
Map of
PENNSYLVANIA,
Prepared especially for the
American Newspaper Annual and Directory.
N. W. Ayer & Son, Publishers, Philadelphia, Pa.
COPYRIGHT, 1899, BY THE MATTHEWS-NORTHRUP CO.
COPYRIGHT, 1910, BY WM. P. NORTHRUP, BUFFALO, N. Y.
INDICATES STATE CAPITAL.
INDICATES COUNTY SEAT.
SCALE OF STATUTE MILES.
29 MILES TO THE INCH.
Philadelphia
and Vicinity.
SCALE.
PHILADELPHIA
PITTSBURG
HARRISBURG
SCRANTON
ALLENTOWN
READING
WILLIAMSPORT
ONTARIO
LAKE ERIE
NEW
MARYLAND
WEST VIRGINIA
Longitude 2° West from 1°30' Washington
Longitude East 1° from Washington 1°30'

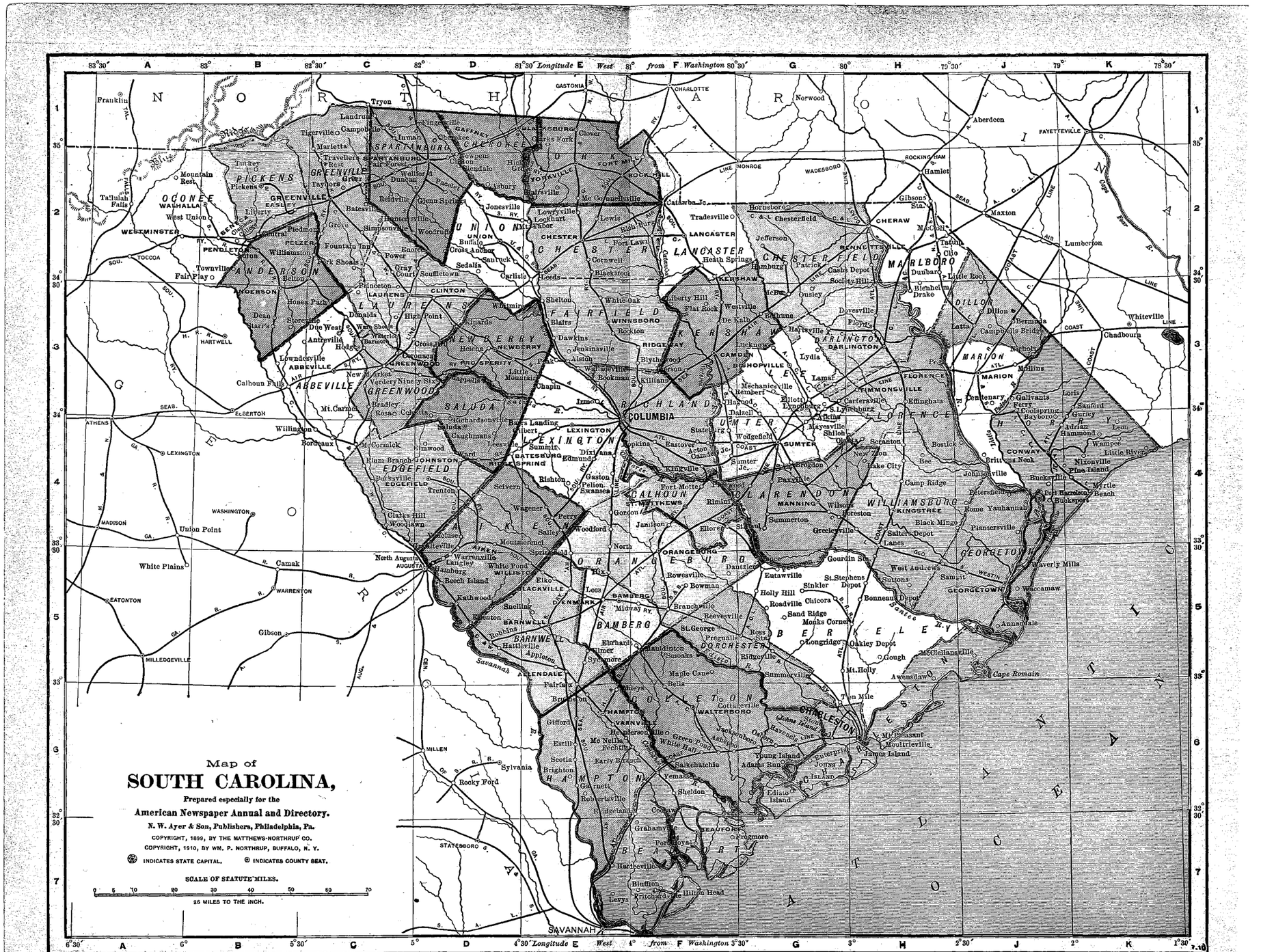
Map of
SOUTH CAROLINA,
Prepared especially for the
American Newspaper Annual and Directory.
N. W. Ayer & Son, Publishers, Philadelphia, Pa.
COPYRIGHT, 1899, BY THE MATTHEWS-NORTHRUP CO.
COPYRIGHT, 1910, BY WM. P. NORTHRUP, BUFFALO, N. Y.
INDICATES STATE CAPITAL. INDICATES COUNTY SEAT.
SCALE OF STATUTE MILES.
0 5 10 20 30 40 50 60 70
26 MILES TO THE INCH.
Longitude West from Washington
NORTH CAROLINA
SOUTH CAROLINA
GEORGIA
ATLANTIC OCEAN
COLUMBIA
CHARLESTON
SAVANNAH
AUGUSTA
GREENVILLE
SPARTANBURG
ANDERSON
ABBEVILLE
GREENWOOD
NEWBERRY
LAURENS
CLINTON
UNION
CHESTER
YORK
LANCASTER
CHESTERFIELD
MARLBORO
DARLINGTON
FLORENCE
MARION
HORRY
GEORGETOWN
WILLIAMSBURG
KINGSTREE
CLARENDON
SUMTER
LEE
KERSHAW
FAIRFIELD
RICHLAND
LEXINGTON
AIKEN
EDGEFIELD
SALUDA
PICKENS
OCONEE
PENDLETON
CHEROKEE
GREENWOOD
ABBEVILLE
CALHOUN
ORANGEBURG
BAMBERG
BARNWELL
ALLENDALE
HAMPTON
BEAUFORT
COLLETON
BERKELEY
DORCHESTER
CHEROW
BENNETTSVILLE
DILLON
MARION
CONWAY
GEORGETOWN
WALHALLA
WESTMINSTER
EASLEY
GREENVILLE
SPARTANBURG
UNION
CHESTER
LANCASTER
CHERAW
BENNETTSVILLE
DILLON
MARION
CONWAY
GEORGETOWN
WILLIAMSBURG
KINGSTREE
FLORENCE
DARLINGTON
HARTSVILLE
CAMDEN
BISHOPVILLE
SUMTER
MANNING
ORANGEBURG
BAMBERG
BARNWELL
ALLENDALE
HAMPTON
BEAUFORT
WALTERBORO
COLLETON
BERKELEY
DORCHESTER
CHARLESTON
Franklin
Tryon
Landrum
Tigerville
Campobello
Inman
Marietta
Travellers Rest
Greer
Taylors
Mountain Rest
Pickens
Tallulah Falls
West Union
Liberty
Central
Pendleton
Williamston
Townville
Fair Play
Honea Path
Starr
Iva
Due West
Donalds
Abbeville
Lowndesville
Calhoun Falls
Mt. Carmel
Bradley
Rosa
Richardsonville
Saluda
Ward
Batesburg
Leesville
Summit
Edmund
Dixiana
Gaston
Pelion
Swansea
Rishton
Caughmans
Gilbert
Lexington
Batesburg
Spring
Johnston
Edgefield
Parksville
Trenton
Clarks Hill
Woodlawn
Madison
Union Point
White Plains
Camak
Warrenton
Eatonton
Gibson
Milledgeville
Athens
Lexington
Elberton
Hartwell
Willington
Bordeaux
McCormick
Elmwood
Washington
Sylvania
Millen
Statesboro
Rocky Ford
Scotia
Brighton
Estill
Mc Neills
Ecchita
Early Branch
Garnett
Robertsville
Ridgeland
Hardeville
Bluffton
Levys
Pritchardville
Hilton Head
Savannah
Augusta
North Augusta
Graniteville
Warrenville
Langley
Hamburg
Beech Island
Aiken
Williston
Blackville
Elko
Barnwell
Hilda
Snelling
Denton
Robbins
Hattiesville
Appleton
Sylvania
Allendale
Fairfax
Brunson
Gifford
Varnville
Hampton
Estill
Scotia
Brighton
Garnett
Robertsville
Ridgeland
Hardeville
Bluffton
Levys
Pritchardville
Hilton Head
Savannah
Gastonia
Charlotte
Norwood
Aberdeen
Fayetteville
Rockingham
Hamlet
Wadesboro
Monroe
Gibsons Sta.
Maxton
Lumberton
Whiteville
Chadbourn
Mullins
Loris
Conway
Britton's Neck
Nixonville
Pine Island
Buckeville
Myrtle Beach
Port Harrelson
Bucksport
Johnsonville
Peterstield
Rome
Yauhannah
Plantersville
Black Mingo
Salters Depot
Lanes
Greeleyville
Kingstree
Scranton
New Zion
Lake City
Camp Ridge
Boykin
Bostick
Bee
Parrville
Timmonsville
Carterville
Lynchburg
Effingham
Lamar
Mechanicsville
Rembert
Elliott
Hagood
Dalzell
Mayesville
Shiloh
Olanta
Pinewood
Wedgefield
Stateburg
Eastover
Hopkins
Kingville
Gaston
Pelion
Swansea
Rishton
Fort Motte
Rimini
St. Matthews
Gordon
Jamison
Elloree
Woodford
North
Sally
Monetta
Perry
Wagener
Salley
Williston
Warrenville
Langley
Hamburg
Beech Island
Graniteville
Jonesville
Lowryville
Lockhart
Tabor
Buffalo
Cross Anchor
Saxon
Carlisle
Reids
Blackstock
Cornwell
Heath Springs
Lewisville
Richburg
Fort Lawn
Tradesville
Jefferson
Patrick
Hamburg
Cashs Depot
Society Hill
McBee
Ousley
Dovesville
Floyd
Latta
Dillon
Bermuda
Campbells Bridge
Nichols
Centenary
Galivants Ferry
Coolspring
Bayboro
Loris
Sanford
Gurley
Adrian
Hammond
Wampee
Little River
Leon
Whiteville
Chadbourn
Mullins
Marion
Florence
Timmonsville
Darlington
Hartsville
Camden
Bishopville
Sumter
Manning
Orangeburg
Bamberg
Barnwell
Allendale
Hampton
Beaufort
Walterboro
Colleton
Berkeley
Dorchester
Charleston
Cheraw
Bennettsville
Dillon
Marion
Conway
Georgetown
Williamsburg
Kingstree
Florence
Darlington
Hartsville
Camden
Bishopville
Sumter
Manning
Orangeburg
Bamberg
Barnwell
Allendale
Hampton
Beaufort
Walterboro
Colleton
Berkeley
Dorchester
Charleston

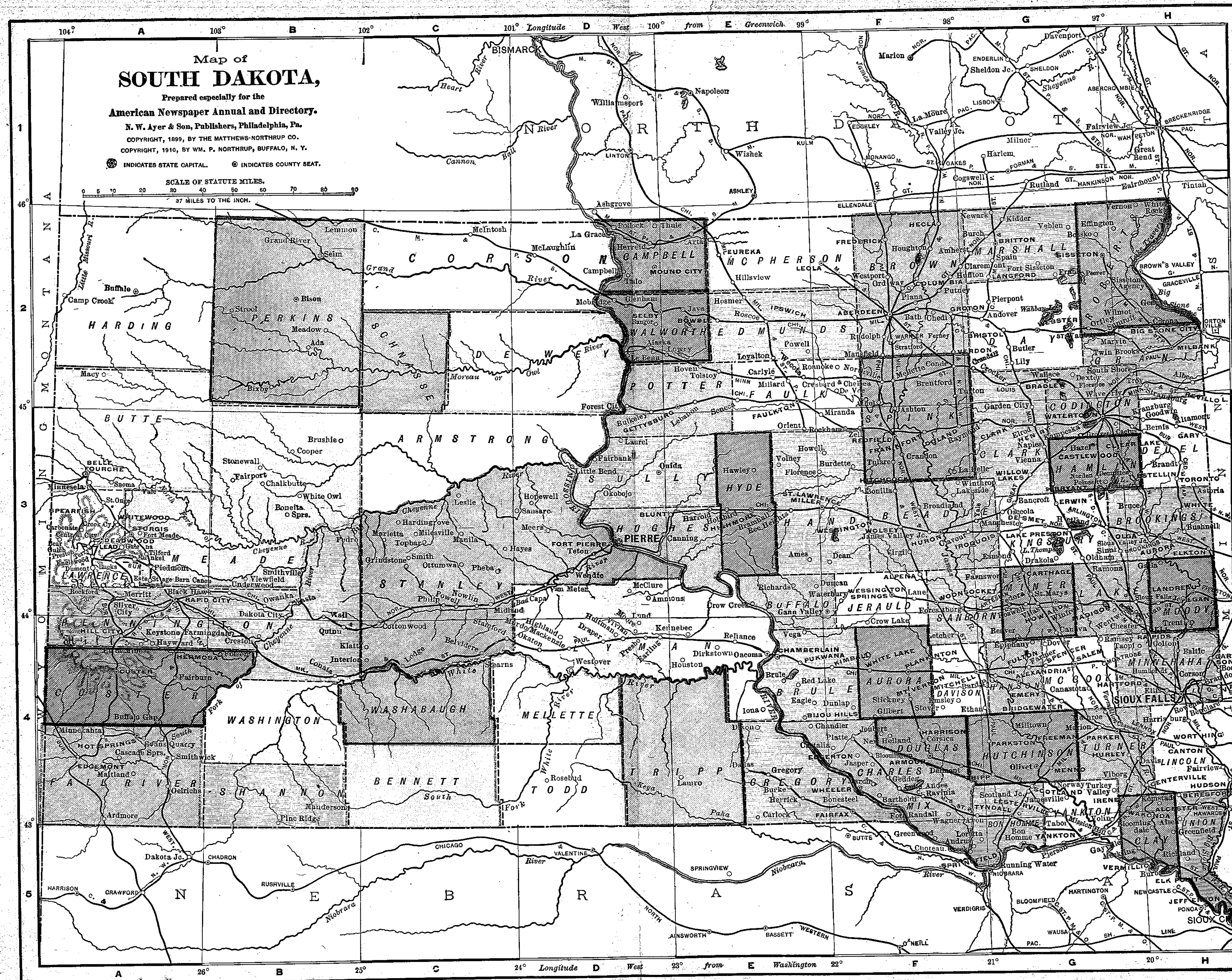
Map of
SOUTH DAKOTA,
Prepared especially for the
American Newspaper Annual and Directory.
N. W. Ayer & Son, Publishers, Philadelphia, Pa.
COPYRIGHT, 1899, BY THE MATTHEWS-NORTHRUP CO.
COPYRIGHT, 1910, BY WM. P. NORTHRUP, BUFFALO, N. Y.
INDICATES STATE CAPITAL.
INDICATES COUNTY SEAT.
SCALE OF STATUTE MILES.
0 5 10 20 30 40 50 60 70 80 90
37 MILES TO THE INCH.
104° A 103° B 102° C 101° Longitude D West 100° from E Greenwich 99° F 98° G 97° H
A 26° B 25° C 24° Longitude D West 23° from E Washington 22° F 21° G 20° H
7.10.
NORTH DAKOTA
MONTANA
WYOMING
NEBRASKA
MINNESOTA
IOWA
BISMARCK
PIERRE
SIOUX FALLS
SIOUX CITY
HARDING
PERKINS
CORSON
CAMPBELL
MCPHERSON
BROWN
MARSHALL
ROBERTS
SCHNASSE
DEWEY
WALWORTH
EDMUNDS
DAY
GRANT
BUTTE
ARMSTRONG
POTTER
FAULK
SPINK
CLARK
CODINGTON
DEUEL
HAMLIN
MEADE
LAWRENCE
STANLEY
SULLY
HUGHES
HYDE
HAND
BEADLE
KINGSBURY
BROOKINGS
PENNINGTON
LYMAN
BUFFALO
JERAULD
SANBORN
MINER
LAKE
MOODY
CUSTER
WASHINGTON
WASHABAUGH
MELLETTE
BRULE
AURORA
DAVISON
HANSON
MC COOK
MINNEHAHA
FALL RIVER
SHANNON
BENNETT
TODD
TRIPP
GREGORY
CHARLES MIX
DOUGLAS
HUTCHINSON
TURNER
LINCOLN
BON HOMME
YANKTON
CLAY
UNION

WESTERN PART

Map of TENNESSEE,

Prepared especially for the

American Newspaper Annual and Directory.

N. W. Ayer & Son, Publishers, Philadelphia, Pa.

COPYRIGHT, 1869, BY THE MATTHEWS-NORTHRUP CO.
COPYRIGHT, 1910, BY WM. P. NORTHRUP, BUFFALO, N. Y.

INDICATES STATE CAPITAL. INDICATES COUNTY SEAT.

SCALE OF STATUTE MILES.

0 5 10 20 30 40 50

28 MILES TO THE INCH

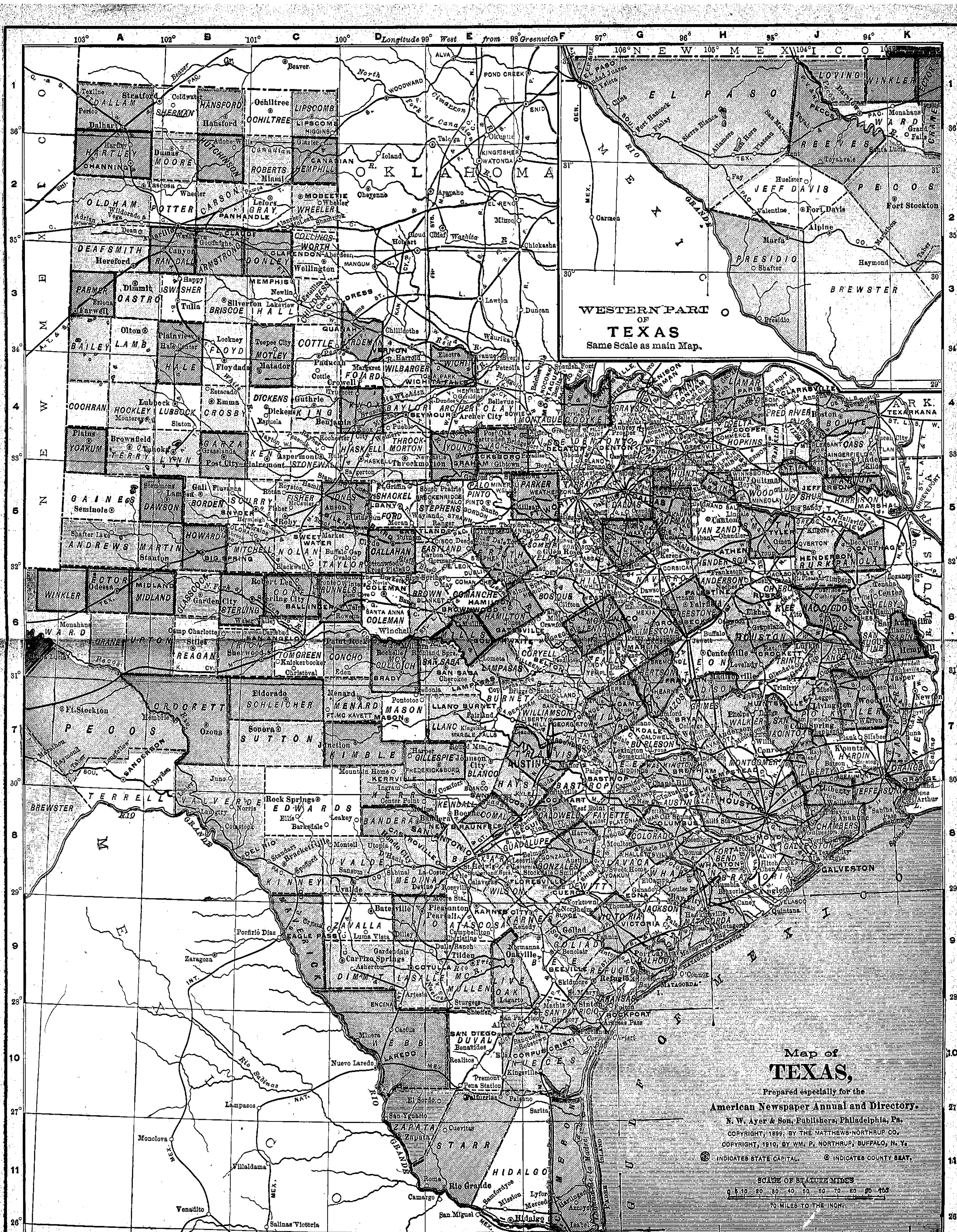

Map of
TEXAS,
Prepared especially for the
American Newspaper Annual and Directory.
N. W. Ayer & Son, Publishers, Philadelphia, Pa.
COPYRIGHT, 1899, BY THE MATTHEWS-NORTHRUP CO.
COPYRIGHT, 1910, BY WM. P. NORTHRUP, BUFFALO, N. Y.
INDICATES STATE CAPITAL.
INDICATES COUNTY SEAT.
SCALE OF STATUTE MILES
0 5 10 20 30 40 50 60 70 80 90 100
70 MILES TO THE INCH.
WESTERN PART OF TEXAS
Same Scale as main Map.
Longitude West from Greenwich
Longitude West from Washington
GULF OF MEXICO
OKLAHOMA
NEW MEXICO
MEXICO