IDAHO −Metropolitan Areas, Counties, and Central Cities

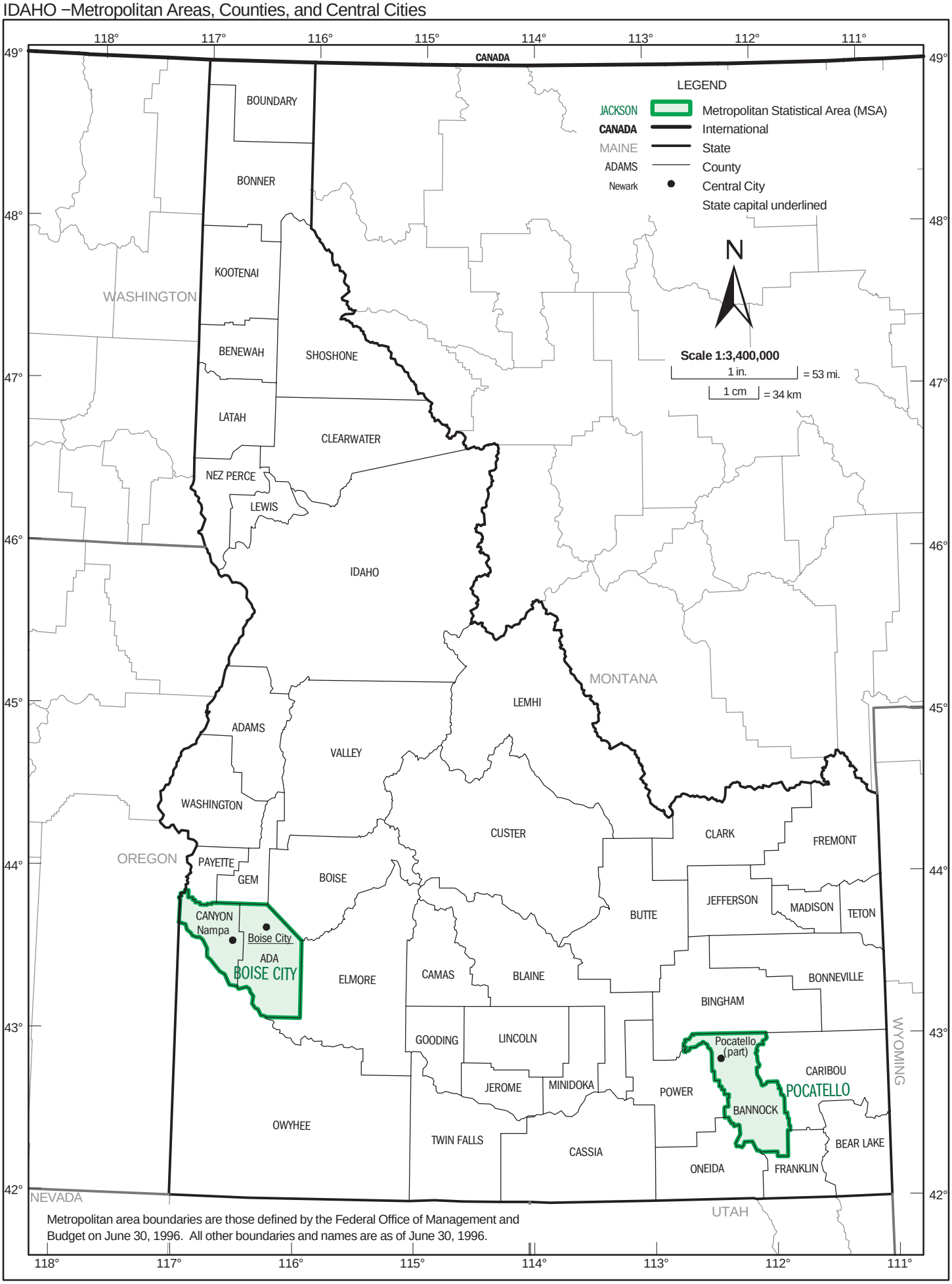

Metropolitan area boundaries are those defined by the Federal Office of Management and Budget on June 30, 1996. All other boundaries and names are as of June 30, 1996.

U.S. DEPARTMENT OF COMMERCE Economics and Statistics Administration Bureau of the Census