

Dome

Feather River Ranger District



General Information

Mileage	2.3 miles one way
Elevation Change	2800 feet to 900 feet
Difficulty	 (difficult)
Use Level	Moderate
Quad Map	Brush Creek
Location	SE1/4Sec28 T21N R6E MDBM



Access

Depart: From Oroville at Oro-Dam Blvd. / Hwy 70

Turn:	Road Name/Description:	Miles:	Notes/Sights
RIGHT	Oro-Quincy Hwy (162)	17.8	
RIGHT	Bald Rock Road	8.7	Gravel road
RIGHT	Road # 21N51Y	2.9	Stay left
LEFT	Trailhead		

Trail Description

Dropping approximately 1900 feet in elevation, the Dome Trail offers a good workout with a rewarding destination. As you descend through the forest, beautiful canyon views present many photo opportunities. The trail leaves the forest, skirting Bald Rock Dome along a narrow ledge. Guard railing and a stairway aid your descent to the Middle Fork of the Feather River. The last stretch to the river has no trail. Some skill is required to reach the water's edge. After lunch, take a rock-hopping walk upstream to Curtain Falls. This is a great attraction you don't want to miss. Bring plenty of water with you. The trail gets especially hot in the summer months.

(The trail is generally open from May to November, snow and road conditions permitting.)

Be Aware:

Not recommended for novice hikers
Remote area (Bring a first aid kit)
River is fast and cold

Note:

Open water sources are easily contaminated by human or animal waste. Water from springs, lakes, ponds, and streams should be properly treated before drinking. One recommended method of treatment is to bring clear water to a rolling boil for five minutes.

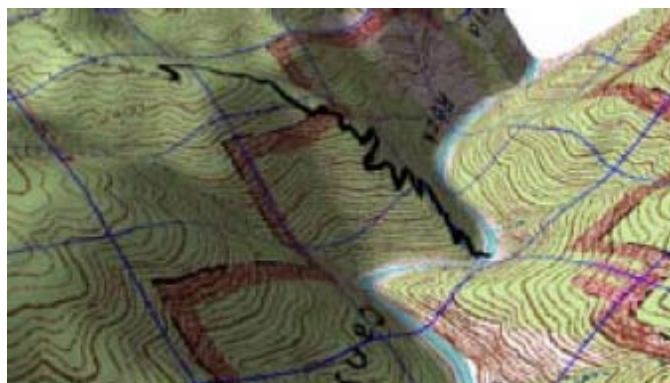

Feather River Ranger District

875 Mitchell Avenue
Oroville, California 95965
(530) 534-6500

Challenge Visitor Center

(530) 675-1146

All are Welcome

The U.S. Department of Agriculture (USDA) prohibits discrimination in all its programs and activities on the basis of race, color, national origin, age, disability, and where applicable, sex, marital status, familial status, parental status, religion, sexual orientation, genetic information, political beliefs, reprisal, or because all or a part of an individual's income is derived from any public assistance program. (Not all prohibited bases apply to all programs.) Persons with disabilities who require alternative means for communication of program information (Braille, large print, audiotape, etc.) should contact USDA's TARGET Center at (202) 720-2600 (voice and TDD). To file a complaint of discrimination write to USDA, Director, Office of Civil Rights, 1400 Independence Avenue, S.W., Washington, D.C. 20250-9410 or call (800) 795-3272 (voice) or (202) 720-6382 (TDD). USDA is an equal opportunity provider and employer.



United States
Department of
Agriculture



Forest Service
Pacific Southwest Region
Plumas National Forest
www.fs.fed.us/r5/plumas

Feather River Ranger District
875 Mitchell Ave., Oroville, Ca. 95965
Phone: (530) 534-6500
Revised 06/15/06