

CHARACTERISTICS

of the INSURED UNEMPLOYED in Hawaii 2004

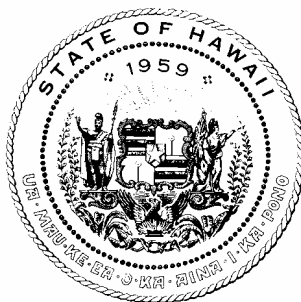



State of Hawaii

Linda Lingle, Governor

Department of Labor and Industrial Relations

Nelson B. Befitel, Director

Research and Statistics Office

Naomi Harada, Chief

Operations Management Information Staff

Dayle Kobashigawa, Supervisor

Myra Oshiro, Research Statistician

Mirasol Valdez, Research Statistician

In cooperation with:

Unemployment Insurance Division

Linda Uesato, Administrator

Please direct inquiries or comments to:

State of Hawaii

Department of Labor and Industrial Relations

Research and Statistics Office

830 Punchbowl Street, Room 304

Honolulu, Hawaii 96813

Telephone: (808) 586-9018

Facsimile: (808) 586-9022

E-mail: dliir.research@hawaii.gov



INTRODUCTION

The Characteristics of the Insured Unemployed in Hawaii presents characteristics such as sex, industry attachment, age, duration of unemployment, occupation and race of those covered workers who have filed unemployment insurance claims in Hawaii for the week containing the 12th of the month.

Data from previous years is available on the Internet at <http://hawaii.gov/labor/rs>

TABLE OF CONTENTS

2004 HIGHLIGHTS	2
STATE	3
OAHU.....	9
MAUI/LANAI.....	15
HAWAII	21
KAUAI	27
MOLOKAI.....	33
DEFINITIONS	39
TECHNICAL NOTES	39

2004 HIGHLIGHTS

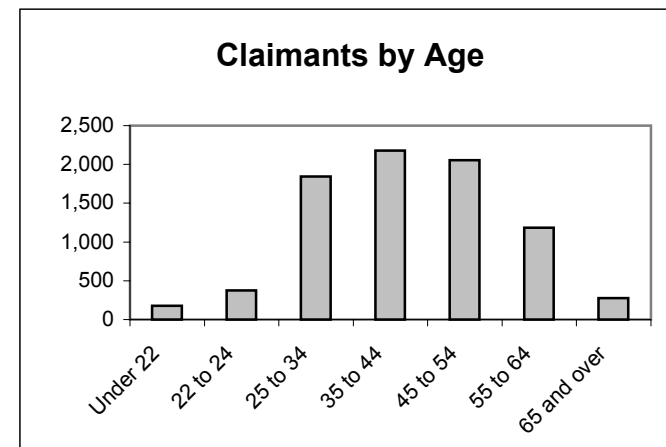
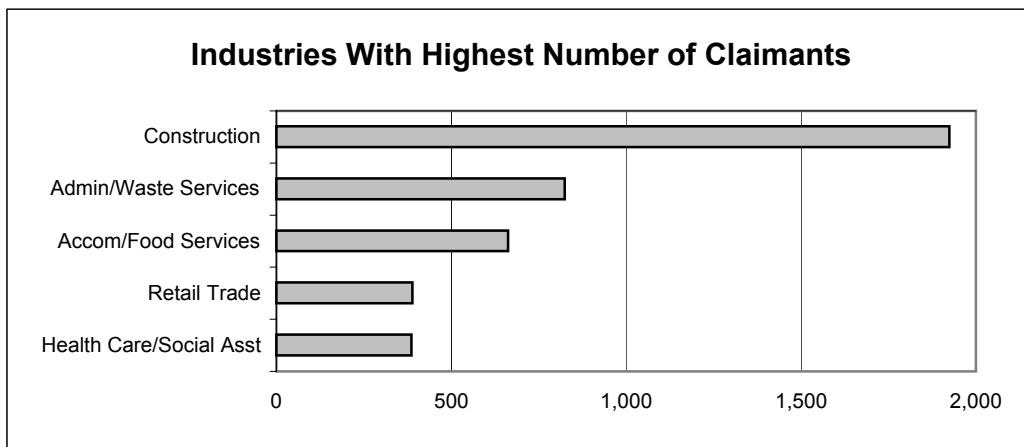
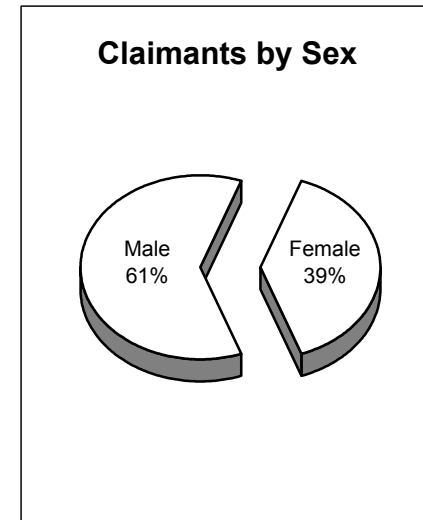
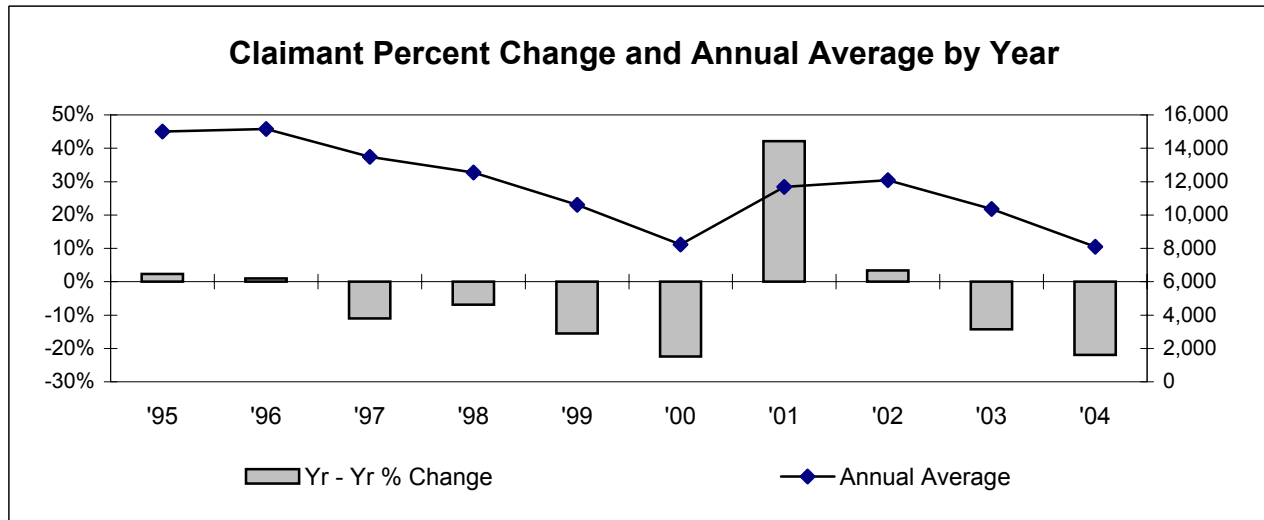

- The annual average number of persons filing for unemployment insurance decreased 22 percent from 10,368 in 2003 to 8,093 in 2004.
- Of the 8,093 average number of claimants, 4,954 or 61 percent were males, while 3,139 or 39 percent were females.
- The Construction industry recorded the highest number of claimants with an average of 1,924 claimants or 24 percent of the claims. The next highest category was Administrative and Waste Services (Administrative and Support and Waste Management and Remediation Services) with 824 claimants or 10 percent of the claims.
- Claimants 35 to 44 years of age accounted for 2,179 or 27 percent of the claims. Twenty five percent or 2,054 claimants were 45 to 54 years old.

CHARACTERISTICS OF THE INSURED UNEMPLOYED -- 2004

STATE -- ALL CLAIMANTS

	ANNUAL AVERAGE	% OF TOTAL	JAN	FEB	MAR	APR	MAY	JUN	JUL	AUG	SEP	OCT	NOV	DEC
TOTAL	8,093	100.0	9,497	9,465	9,793	8,827	8,368	8,337	7,996	7,642	6,876	6,855	6,967	6,490
SEX														
Male	4,954	61.2	5,964	5,962	6,363	5,628	5,114	4,943	4,510	4,372	4,078	4,151	4,345	4,017
Female	3,139	38.8	3,533	3,503	3,430	3,199	3,254	3,394	3,486	3,270	2,798	2,704	2,622	2,473
INDUSTRY														
State	325	4.0	344	270	259	235	241	397	480	428	315	337	326	262
County	54	0.7	51	58	60	44	49	48	43	62	56	67	57	57
Agriculture/Forestry/Fishing	312	3.9	210	290	326	358	535	440	428	321	184	238	301	109
Mining	2	0.0	2	3	4	3	3	4	0	0	0	0	0	3
Utilities	4	0.0	4	3	5	7	4	3	8	8	4	1	3	3
Construction	1,924	23.8	2,511	2,594	3,000	2,448	2,026	1,791	1,570	1,504	1,447	1,418	1,427	1,351
Manufacturing	141	1.7	148	138	127	112	116	91	71	78	75	209	242	287
Wholesale Trade	160	2.0	204	202	191	190	160	153	162	148	141	127	125	119
Retail Trade	388	4.8	405	406	429	381	344	367	374	356	307	424	437	431
Transportation/Warehousing	336	4.2	383	377	350	301	283	425	387	357	246	308	314	300
Information	195	2.4	264	227	183	182	171	170	139	174	163	184	229	252
Finance/Insurance	153	1.9	214	190	182	144	139	142	149	148	145	130	124	134
Real Estate/Rental/Leasing	174	2.2	228	240	253	211	184	174	146	149	136	138	120	113
Professional/Technical Services	351	4.3	359	334	329	403	418	446	387	359	326	300	305	244
Management of Companies	13	0.2	14	12	18	16	18	17	15	14	10	7	8	10
Administrative/Waste Services	824	10.2	849	858	849	964	909	914	883	815	750	741	733	626
Educational Services	68	0.8	83	74	64	55	52	68	75	77	64	64	68	66
Health Care/Social Assistance	386	4.8	432	404	380	354	326	395	497	464	377	363	340	301
Arts/Entertainment/Recreation	103	1.3	133	137	130	121	95	111	113	86	75	72	76	81
Accommodation/Food Services	663	8.2	702	740	689	621	719	669	597	618	688	603	608	696
Other Services	244	3.0	276	270	265	256	233	231	248	223	230	227	240	223
Public Administration	2	0.0	1	0	2	0	1	3	2	3	3	1	6	3
Information not available	1,271	15.7	1,680	1,638	1,698	1,421	1,342	1,278	1,222	1,250	1,134	896	878	819
AGE														
Under 22	179	2.2	152	168	191	204	190	195	208	197	171	161	159	156
22 to 24	375	4.6	392	409	428	417	397	373	355	355	364	362	335	315
25 to 34	1,844	22.8	2,162	2,130	2,184	2,103	1,914	1,838	1,702	1,689	1,607	1,619	1,669	1,505
35 to 44	2,179	26.9	2,604	2,582	2,696	2,363	2,257	2,239	2,112	2,035	1,834	1,836	1,848	1,747
45 to 54	2,054	25.4	2,443	2,439	2,501	2,195	2,072	2,083	2,033	1,944	1,718	1,734	1,799	1,685
55 to 64	1,186	14.7	1,411	1,419	1,447	1,241	1,229	1,282	1,276	1,167	974	941	946	898
65 and over	276	3.4	333	318	346	304	309	327	310	255	208	202	211	184

Note: Averages and percentages may not add due to rounding.

CHARACTERISTICS OF THE INSURED UNEMPLOYED -- 2004

STATE -- ALL CLAIMANTS

	ANNUAL AVERAGE	% OF TOTAL	JAN	FEB	MAR	APR	MAY	JUN	JUL	AUG	SEP	OCT	NOV	DEC
DURATION														
1-4 weeks	3,193	39.5	3,666	3,699	3,851	3,475	3,271	3,240	3,056	3,009	2,736	2,804	2,891	2,615
5-14 weeks	2,883	35.6	3,307	3,286	3,583	3,074	2,969	3,064	3,014	2,688	2,442	2,399	2,447	2,317
15 and over	2,018	24.9	2,524	2,480	2,359	2,278	2,128	2,033	1,926	1,945	1,698	1,652	1,629	1,558
OCCUPATION														
Management	538	6.6	626	590	596	544	519	544	538	528	496	509	490	478
Business/Financial Operations	117	1.4	129	113	112	97	116	129	129	131	123	116	111	95
Computer/Mathematical	122	1.5	131	126	157	160	116	148	128	101	89	99	111	95
Architecture/Engineering	41	0.5	57	43	49	40	42	44	38	47	34	29	35	34
Life/Physical/Social Science	64	0.8	63	68	59	60	54	54	68	63	60	72	76	69
Community/Social Services	127	1.6	151	146	142	125	126	136	134	122	106	110	116	112
Legal	31	0.4	39	34	37	36	28	33	34	24	26	27	26	31
Education/Training/Library	190	2.3	213	160	142	135	121	211	279	283	194	207	189	148
Arts/Entertainment/Sports	109	1.3	136	117	106	107	105	116	112	109	109	107	99	86
Healthcare Practitioner/Technical	71	0.9	87	90	66	58	62	73	73	72	76	75	62	52
Healthcare Support	132	1.6	171	156	146	125	113	135	131	142	129	125	121	92
Protective Service	125	1.5	186	157	164	135	107	123	113	105	100	101	115	99
Food Preparation/Serving	526	6.5	561	571	558	485	556	573	514	542	518	462	468	499
Building/Grounds Maintenance	245	3.0	322	310	314	305	294	239	227	194	196	182	181	177
Personal Care/Service	150	1.9	188	191	160	153	150	163	139	142	132	125	125	134
Sales Related	497	6.1	579	594	612	553	516	525	512	479	412	383	408	388
Office/Administrative Support	1,207	14.9	1,339	1,286	1,278	1,249	1,223	1,246	1,323	1,294	1,115	1,066	1,074	996
Farming/Fishing/Forestry	231	2.9	137	214	251	263	389	345	305	256	137	177	201	102
Construction/Extraction	1,239	15.3	1,411	1,514	1,795	1,462	1,259	1,194	1,132	1,091	999	1,031	1,070	908
Installation/Maintenance/Repair	203	2.5	229	223	219	255	239	226	209	194	171	172	149	154
Production	158	2.0	203	191	187	170	182	149	131	135	123	120	144	159
Transportation/Material Moving	353	4.4	431	411	378	333	331	392	411	372	273	300	300	309
Information not available	1,616	20.0	2,108	2,160	2,265	1,977	1,720	1,539	1,316	1,216	1,258	1,260	1,296	1,273
RACE														
American Indian	66	0.8	65	73	72	71	62	65	67	61	64	67	59	61
Chinese	369	4.6	445	429	475	374	385	403	346	348	314	304	303	297
Filipino	1,388	17.2	1,610	1,704	1,797	1,588	1,598	1,436	1,402	1,280	1,103	1,088	1,090	963
Japanese	791	9.8	964	907	1,018	916	797	804	795	731	646	657	660	602
Other Asians	249	3.1	288	288	277	254	274	280	223	243	202	216	234	211
Black	179	2.2	189	202	197	206	184	181	185	167	153	169	162	148
Hawaiian	1,584	19.6	1,871	1,822	1,871	1,768	1,666	1,685	1,603	1,539	1,327	1,311	1,350	1,189
Other Pacific Islander	346	4.3	365	389	429	366	367	372	337	346	306	306	274	291
White & Latino	2,024	25.0	2,465	2,378	2,339	2,136	1,962	1,995	2,009	1,906	1,776	1,765	1,821	1,732
Others	1,098	13.6	1,233	1,271	1,315	1,148	1,073	1,116	1,029	1,021	985	972	1,014	996
Information not available	1	0.0	2	2	3	0	0	0	0	0	0	0	0	0

Note: Averages and percentages may not add due to rounding.

CHARACTERISTICS OF THE INSURED UNEMPLOYED -- 2004

STATE -- INTRASTATE

	ANNUAL AVERAGE	% OF TOTAL	JAN	FEB	MAR	APR	MAY	JUN	JUL	AUG	SEP	OCT	NOV	DEC
TOTAL	7,483	100.0	8,757	8,744	9,068	8,181	7,749	7,739	7,514	7,109	6,331	6,297	6,414	5,898
SEX														
Male	4,645	62.1	5,575	5,618	6,028	5,287	4,803	4,642	4,268	4,116	3,798	3,855	4,053	3,696
Female	2,839	37.9	3,182	3,126	3,040	2,894	2,946	3,097	3,246	2,993	2,533	2,442	2,361	2,202
INDUSTRY														
State	318	4.2	341	264	248	230	238	391	466	421	308	331	320	258
County	38	0.5	40	36	39	36	33	38	31	41	33	48	41	35
Agriculture/Forestry/Fishing	310	4.1	210	290	326	356	533	440	425	319	182	236	301	107
Mining	1	0.0	0	1	2	1	1	2	0	0	0	0	0	0
Utilities	3	0.0	4	3	5	5	4	3	5	4	3	1	3	1
Construction	1,915	25.6	2,502	2,577	2,993	2,430	2,015	1,784	1,567	1,501	1,443	1,406	1,420	1,341
Manufacturing	110	1.5	112	107	103	83	70	56	66	68	58	190	195	214
Wholesale Trade	154	2.1	196	192	180	180	155	146	153	144	137	125	124	113
Retail Trade	375	5.0	392	393	412	372	337	356	364	340	295	408	423	406
Transportation/Warehousing	310	4.1	342	338	316	274	256	405	367	332	230	295	293	271
Information	192	2.6	257	224	183	180	167	166	139	174	162	179	225	246
Finance/Insurance	144	1.9	205	183	169	137	127	133	137	138	135	122	121	126
Real Estate/Rental/Leasing	170	2.3	224	235	244	207	181	168	142	146	128	134	117	111
Professional/Technical Services	318	4.2	296	270	275	345	377	400	372	346	319	287	295	239
Management of Companies	12	0.2	11	10	18	16	17	17	14	12	9	7	7	7
Administrative/Waste Services	811	10.8	833	846	835	950	897	897	870	804	732	729	723	620
Educational Services	65	0.9	79	73	63	53	48	65	73	76	63	64	68	58
Health Care/Social Assistance	375	5.0	417	394	371	342	318	388	486	455	361	342	328	294
Arts/Entertainment/Recreation	99	1.3	126	132	127	116	93	109	110	83	73	68	74	79
Accommodation/Food Services	649	8.7	689	723	674	600	703	654	594	610	675	590	591	681
Other Services	239	3.2	274	268	258	254	232	230	244	220	218	218	232	218
Public Administration	1	0.0	1	0	0	0	1	1	2	1	1	1	1	2
Information not available	875	11.7	1,206	1,185	1,227	1,014	946	890	887	874	766	516	512	471
AGE														
Under 22	172	2.3	146	160	180	198	183	187	197	185	163	155	153	152
22 to 24	345	4.6	367	367	393	387	369	345	343	334	333	317	309	281
25 to 34	1,681	22.5	1,961	1,935	1,999	1,907	1,734	1,675	1,579	1,561	1,452	1,481	1,526	1,366
35 to 44	2,015	26.9	2,414	2,404	2,499	2,202	2,099	2,069	1,980	1,886	1,683	1,673	1,690	1,576
45 to 54	1,903	25.4	2,261	2,261	2,320	2,040	1,927	1,943	1,914	1,804	1,587	1,593	1,654	1,530
55 to 64	1,103	14.7	1,294	1,311	1,343	1,160	1,143	1,202	1,197	1,090	908	880	880	822
65 and over	265	3.5	314	306	334	287	294	318	304	249	205	198	202	171

Note: Averages and percentages may not add due to rounding.

CHARACTERISTICS OF THE INSURED UNEMPLOYED -- 2004

STATE -- INTRASTATE

	ANNUAL AVERAGE	% OF TOTAL	JAN	FEB	MAR	APR	MAY	JUN	JUL	AUG	SEP	OCT	NOV	DEC
DURATION														
1-4 weeks	2,799	37.4	3,227	3,232	3,425	3,056	2,868	2,857	2,729	2,644	2,369	2,457	2,508	2,214
5-14 weeks	2,723	36.4	3,089	3,104	3,335	2,913	2,825	2,926	2,907	2,559	2,299	2,230	2,320	2,166
15 and over	1,962	26.2	2,441	2,408	2,308	2,212	2,056	1,956	1,878	1,906	1,663	1,610	1,586	1,518
OCCUPATION														
Management	523	7.0	611	571	584	528	506	532	516	510	479	493	479	464
Business/Financial Operations	113	1.5	124	109	105	95	114	126	127	130	120	112	106	92
Computer/Mathematical	116	1.6	128	121	149	151	113	140	125	96	87	93	102	89
Architecture/Engineering	40	0.5	50	41	45	40	42	44	38	47	34	29	35	30
Life/Physical/Social Science	48	0.6	42	46	45	51	45	46	57	49	48	51	54	44
Community/Social Services	104	1.4	133	125	114	98	97	109	117	99	83	84	93	92
Legal	24	0.3	30	26	29	24	19	23	25	22	20	23	19	26
Education/Training/Library	184	2.5	208	159	136	127	116	204	273	272	188	200	182	144
Arts/Entertainment/Sports	100	1.3	127	108	98	99	100	108	105	100	98	86	92	80
Healthcare Practitioner/Technical	56	0.7	63	63	57	49	48	61	62	63	62	55	50	43
Healthcare Support	115	1.5	141	132	127	111	97	118	116	128	117	112	101	83
Protective Service	123	1.6	182	155	161	134	106	123	110	102	95	97	111	96
Food Preparation/Serving	505	6.7	523	544	525	461	533	547	512	522	502	451	453	486
Building/Grounds Maintenance	240	3.2	316	307	306	302	290	233	222	187	188	178	181	174
Personal Care/Service	146	2.0	183	183	151	150	145	161	132	136	130	125	124	129
Sales Related	486	6.5	573	583	599	544	512	515	497	467	396	372	397	372
Office/Administrative Support	1,185	15.8	1,320	1,266	1,246	1,224	1,195	1,222	1,311	1,272	1,093	1,049	1,049	967
Farming/Fishing/Forestry	231	3.1	137	212	251	261	387	344	305	254	137	177	201	102
Construction/Extraction	1,223	16.3	1,393	1,494	1,784	1,436	1,242	1,180	1,119	1,081	990	1,015	1,054	887
Installation/Maintenance/Repair	197	2.6	224	218	214	245	228	220	203	188	163	167	147	149
Production	128	1.7	163	161	158	145	143	119	125	121	106	103	99	96
Transportation/Material Moving	343	4.6	419	396	366	325	321	385	404	361	264	292	292	291
Information not available	1,254	16.8	1,667	1,724	1,818	1,581	1,350	1,179	1,013	902	931	933	993	962
RACE														
American Indian	58	0.8	58	66	66	61	52	54	58	55	55	58	53	55
Chinese	369	4.9	445	429	475	374	385	403	346	348	314	304	303	297
Filipino	1,388	18.5	1,610	1,704	1,797	1,588	1,598	1,436	1,402	1,280	1,103	1,088	1,090	963
Japanese	791	10.6	964	907	1,018	916	797	804	795	731	646	657	660	602
Other Asians	188	2.5	218	210	203	183	200	201	184	194	155	164	181	167
Black	156	2.1	170	181	175	176	161	159	162	150	133	143	138	129
Hawaiian	1,493	20.0	1,774	1,727	1,767	1,680	1,575	1,589	1,543	1,440	1,234	1,226	1,262	1,097
Other Pacific Islander	346	4.6	365	389	429	366	367	372	337	346	306	306	274	291
White & Latino	1,759	23.5	2,084	2,044	2,055	1,874	1,716	1,743	1,759	1,673	1,534	1,507	1,595	1,524
Others	935	12.5	1,067	1,085	1,081	963	898	978	928	892	851	844	858	773
Information not available	1	0.0	2	2	2	0	0	0	0	0	0	0	0	0

Note: Averages and percentages may not add due to rounding.

CHARACTERISTICS OF THE INSURED UNEMPLOYED -- 2004

STATE -- INTERSTATE

	ANNUAL AVERAGE	% OF TOTAL	JAN	FEB	MAR	APR	MAY	JUN	JUL	AUG	SEP	OCT	NOV	DEC
TOTAL	609	100.0	740	721	725	646	619	598	482	533	545	558	553	592
SEX														
Male	309	50.7	389	344	335	341	311	301	242	256	280	296	292	321
Female	300	49.3	351	377	390	305	308	297	240	277	265	262	261	271
INDUSTRY														
State	7	1.1	3	6	11	5	3	6	14	7	7	6	6	4
County	17	2.8	11	22	21	8	16	10	12	21	23	19	16	22
Agriculture/Forestry/Fishing	1	0.2	0	0	0	2	2	0	3	2	2	2	0	2
Mining	1	0.2	2	2	2	2	2	2	0	0	0	0	0	3
Utilities	1	0.2	0	0	0	2	0	0	3	4	1	0	0	2
Construction	9	1.5	9	17	7	18	11	7	3	3	4	12	7	10
Manufacturing	31	5.1	36	31	24	29	46	35	5	10	17	19	47	73
Wholesale Trade	6	1.0	8	10	11	10	5	7	9	4	4	2	1	6
Retail Trade	14	2.3	13	13	17	9	7	11	10	16	12	16	14	25
Transportation/Warehousing	26	4.3	41	39	34	27	27	20	20	25	16	13	21	29
Information	3	0.5	7	3	0	2	4	4	0	0	1	5	4	6
Finance/Insurance	9	1.5	9	7	13	7	12	9	12	10	10	8	3	8
Real Estate/Rental/Leasing	5	0.8	4	5	9	4	3	6	4	3	8	4	3	2
Professional/Technical Services	32	5.3	63	64	54	58	41	46	15	13	7	13	10	5
Management of Companies	1	0.2	3	2	0	0	1	0	1	2	1	0	1	3
Administrative/Waste Services	13	2.1	16	12	14	14	12	17	13	11	18	12	10	6
Educational Services	2	0.3	4	1	1	2	4	3	2	1	1	0	0	8
Health Care/Social Assistance	11	1.8	15	10	9	12	8	7	11	9	16	21	12	7
Arts/Entertainment/Recreation	3	0.5	7	5	3	5	2	2	3	3	2	4	2	2
Accommodation/Food Services	14	2.3	13	17	15	21	16	15	3	8	13	13	17	15
Other Services	5	0.8	2	2	7	2	1	1	4	3	12	9	8	5
Public Administration	1	0.2	0	0	2	0	0	2	0	2	2	0	5	1
Information not available	397	65.2	474	453	471	407	396	388	335	376	368	380	366	348
AGE														
Under 22	8	1.3	6	8	11	6	7	8	11	12	8	6	6	4
22 to 24	30	4.9	25	42	35	30	28	28	12	21	31	45	26	34
25 to 34	162	26.6	201	195	185	196	180	163	123	128	155	138	143	139
35 to 44	165	27.1	190	178	197	161	158	170	132	149	151	163	158	171
45 to 54	151	24.8	182	178	181	155	145	140	119	140	131	141	145	155
55 to 64	83	13.6	117	108	104	81	86	80	79	77	66	61	66	76
65 and over	10	1.6	19	12	12	17	15	9	6	6	3	4	9	13

Note: Averages and percentages may not add due to rounding.

CHARACTERISTICS OF THE INSURED UNEMPLOYED -- 2004

STATE -- INTERSTATE

	ANNUAL AVERAGE	% OF TOTAL	JAN	FEB	MAR	APR	MAY	JUN	JUL	AUG	SEP	OCT	NOV	DEC
DURATION														
1-4 weeks	394	64.7	439	467	426	419	403	383	327	365	367	347	383	401
5-14 weeks	160	26.3	218	182	248	161	144	138	107	129	143	169	127	151
15 and over	56	9.2	83	72	51	66	72	77	48	39	35	42	43	40
OCCUPATION														
Management	15	2.5	15	19	12	16	13	12	22	18	17	16	11	14
Business/Financial Operations	3	0.5	5	4	7	2	2	3	2	1	3	4	5	3
Computer/Mathematical	6	1.0	3	5	8	9	3	8	3	5	2	6	9	6
Architecture/Engineering	1	0.2	7	2	4	0	0	0	0	0	0	0	0	4
Life/Physical/Social Science	16	2.6	21	22	14	9	9	8	11	14	12	21	22	25
Community/Social Services	24	3.9	18	21	28	27	29	27	17	23	23	26	23	20
Legal	7	1.1	9	8	8	12	9	10	9	2	6	4	7	5
Education/Training/Library	6	1.0	5	1	6	8	5	7	6	11	6	7	7	4
Arts/Entertainment/Sports	9	1.5	9	9	8	8	5	8	7	9	11	21	7	6
Healthcare Practitioner/Technical	14	2.3	24	27	9	9	14	12	11	9	14	20	12	9
Healthcare Support	17	2.8	30	24	19	14	16	17	15	14	12	13	20	9
Protective Service	3	0.5	4	2	3	1	1	0	3	3	5	4	4	3
Food Preparation/Serving	21	3.4	38	27	33	24	23	26	2	20	16	11	15	13
Building/Grounds Maintenance	5	0.8	6	3	8	3	4	6	5	7	8	4	0	3
Personal Care/Service	4	0.7	5	8	9	3	5	2	7	6	2	0	1	5
Sales Related	11	1.8	6	11	13	9	4	10	15	12	16	11	11	16
Office/Administrative Support	23	3.8	19	20	32	25	28	24	12	22	22	17	25	29
Farming/Fishing/Forestry	1	0.2	0	2	0	2	2	1	0	2	0	0	0	0
Construction/Extraction	16	2.6	18	20	11	26	17	14	13	10	9	16	16	21
Installation/Maintenance/Repair	6	1.0	5	5	5	10	11	6	6	6	8	5	2	5
Production	30	4.9	40	30	29	25	39	30	6	14	17	17	45	63
Transportation/Material Moving	10	1.6	12	15	12	8	10	7	7	11	9	8	8	18
Information not available	361	59.3	441	436	447	396	370	360	303	314	327	327	303	311
RACE														
American Indian	8	1.3	7	7	6	10	10	11	9	6	9	9	6	6
Chinese	0	0.0	0	0	0	0	0	0	0	0	0	0	0	0
Filipino	0	0.0	0	0	0	0	0	0	0	0	0	0	0	0
Japanese	0	0.0	0	0	0	0	0	0	0	0	0	0	0	0
Other Asians	61	10.0	70	78	74	71	74	79	39	49	47	52	53	44
Black	22	3.6	19	21	22	30	23	22	23	17	20	26	24	19
Hawaiian	91	14.9	97	95	104	88	91	96	60	99	93	85	88	92
Other Pacific Islander	0	0.0	0	0	0	0	0	0	0	0	0	0	0	0
White & Latino	265	43.5	381	334	284	262	246	252	250	233	242	258	226	208
Others	163	26.8	166	186	234	185	175	138	101	129	134	128	156	223
Information not available	0	0.0	0	0	1	0	0	0	0	0	0	0	0	0

Note: Averages and percentages may not add due to rounding.

CHARACTERISTICS OF THE INSURED UNEMPLOYED -- 2004

OAHU -- ALL CLAIMANTS

	ANNUAL AVERAGE	% OF TOTAL	JAN	FEB	MAR	APR	MAY	JUN	JUL	AUG	SEP	OCT	NOV	DEC
TOTAL	5,123	100.0	6,186	6,153	6,627	5,641	5,201	5,052	4,671	4,565	4,261	4,348	4,438	4,332
SEX														
Male	3,219	62.8	3,908	3,948	4,402	3,697	3,241	3,094	2,724	2,666	2,626	2,713	2,822	2,782
Female	1,904	37.2	2,278	2,205	2,225	1,944	1,960	1,958	1,947	1,899	1,635	1,635	1,616	1,550
INDUSTRY														
State	201	3.9	212	172	167	135	153	243	277	249	194	219	209	185
County	38	0.7	38	45	51	39	37	30	29	42	29	45	38	37
Agriculture/Forestry/Fishing	86	1.7	74	80	77	87	95	95	103	94	102	91	72	64
Mining	1	0.0	2	2	3	0	0	0	0	0	0	0	0	0
Utilities	2	0.0	3	2	3	2	2	2	2	2	2	0	0	2
Construction	1,276	24.9	1,619	1,735	2,176	1,669	1,346	1,152	956	928	918	900	962	948
Manufacturing	106	2.1	94	84	80	82	85	68	48	59	64	167	198	239
Wholesale Trade	120	2.3	152	150	144	148	124	112	120	112	109	90	90	89
Retail Trade	251	4.9	262	271	280	250	233	250	245	217	185	252	274	295
Transportation/Warehousing	218	4.3	241	242	233	214	194	261	213	204	165	226	231	190
Information	155	3.0	210	183	130	130	124	132	109	138	134	153	195	227
Finance/Insurance	124	2.4	178	153	150	122	116	111	113	117	110	101	99	113
Real Estate/Rental/Leasing	112	2.2	147	148	156	137	120	118	91	101	95	86	74	71
Professional/Technical Services	233	4.5	255	248	242	241	271	274	237	227	216	194	206	183
Management of Companies	9	0.2	8	7	12	12	14	12	7	7	6	6	7	7
Administrative/Waste Services	481	9.4	547	551	563	527	475	456	434	407	404	479	490	444
Educational Services	47	0.9	54	56	44	45	41	48	44	50	46	46	46	49
Health Care/Social Assistance	230	4.5	271	244	240	207	189	217	298	282	219	212	192	183
Arts/Entertainment/Recreation	51	1.0	70	69	66	59	41	60	61	44	39	31	39	38
Accommodation/Food Services	344	6.7	405	374	414	361	429	397	317	298	300	309	275	251
Other Services	182	3.6	212	212	204	193	172	172	180	164	171	162	176	170
Public Administration	1	0.0	1	0	2	0	0	0	0	0	2	0	2	1
Information not available	855	16.7	1,131	1,125	1,190	981	940	842	787	823	751	579	563	546
AGE														
Under 22	100	2.0	93	102	122	106	95	93	98	93	88	96	103	105
22 to 24	240	4.7	245	275	299	276	247	219	199	214	232	233	223	212
25 to 34	1,226	23.9	1,436	1,437	1,555	1,397	1,245	1,185	1,040	1,036	1,058	1,116	1,141	1,070
35 to 44	1,408	27.5	1,760	1,737	1,901	1,594	1,462	1,393	1,253	1,217	1,119	1,159	1,167	1,139
45 to 54	1,226	23.9	1,510	1,516	1,586	1,338	1,219	1,210	1,145	1,102	992	997	1,040	1,053
55 to 64	751	14.7	906	883	947	762	761	772	771	746	630	603	613	622
65 and over	172	3.4	236	203	217	168	172	180	165	157	142	144	151	131

Note: Averages and percentages may not add due to rounding.

CHARACTERISTICS OF THE INSURED UNEMPLOYED -- 2004

OAHU -- ALL CLAIMANTS

	ANNUAL AVERAGE	% OF TOTAL	JAN	FEB	MAR	APR	MAY	JUN	JUL	AUG	SEP	OCT	NOV	DEC
DURATION														
1-4 weeks	2,047	40.0	2,310	2,478	2,741	2,103	2,005	2,044	1,856	1,886	1,745	1,805	1,854	1,732
5-14 weeks	1,797	35.1	2,195	2,033	2,292	2,049	1,794	1,697	1,673	1,604	1,540	1,549	1,555	1,577
15 and over	1,280	25.0	1,681	1,642	1,594	1,489	1,402	1,311	1,142	1,075	976	994	1,029	1,023
OCCUPATION														
Management	360	7.0	437	403	403	356	353	368	348	341	323	334	321	333
Business/Financial Operations	95	1.9	102	89	89	76	96	105	106	113	100	95	92	80
Computer/Mathematical	107	2.1	124	119	143	139	101	127	111	85	77	80	92	81
Architecture/Engineering	29	0.6	43	36	38	33	33	30	27	31	20	19	22	17
Life/Physical/Social Science	46	0.9	51	50	43	39	40	34	49	43	41	54	51	58
Community/Social Services	75	1.5	86	92	92	68	77	79	72	69	62	67	65	67
Legal	23	0.4	30	22	28	26	22	20	22	18	19	22	21	24
Education/Training/Library	112	2.2	114	93	95	87	81	120	157	166	112	114	110	90
Arts/Entertainment/Sports	77	1.5	94	86	69	78	71	81	77	75	76	78	75	69
Healthcare Practitioner/Technical	37	0.7	44	40	34	30	31	43	41	41	39	41	30	28
Healthcare Support	91	1.8	117	102	107	87	85	99	86	100	86	84	85	58
Protective Service	77	1.5	108	97	98	80	59	63	72	64	65	69	82	64
Food Preparation/Serving	307	6.0	347	319	368	304	352	351	299	317	269	277	252	225
Building/Grounds Maintenance	146	2.8	196	177	198	189	186	135	112	114	117	109	113	102
Personal Care/Service	85	1.7	119	111	93	95	88	97	75	73	67	71	73	57
Sales Related	311	6.1	371	377	393	338	322	313	316	292	256	232	264	259
Office/Administrative Support	774	15.1	955	911	902	770	750	742	763	761	675	671	705	682
Farming/Fishing/Forestry	44	0.9	34	48	41	38	57	52	45	51	38	45	38	45
Construction/Extraction	772	15.1	872	999	1,273	932	751	701	625	612	595	633	658	618
Installation/Maintenance/Repair	135	2.6	147	144	140	171	153	151	130	124	115	120	106	119
Production	108	2.1	145	136	128	116	118	93	78	90	88	77	99	126
Transportation/Material Moving	211	4.1	256	240	225	204	202	218	215	205	168	210	194	197
Information not available	1,102	21.5	1,394	1,462	1,627	1,385	1,173	1,030	845	780	853	846	890	933
RACE														
American Indian	29	0.6	31	32	38	35	30	27	28	22	25	25	23	30
Chinese	326	6.4	399	394	435	333	346	364	288	290	270	261	259	268
Filipino	911	17.8	1,140	1,150	1,303	1,075	957	859	818	791	727	728	694	690
Japanese	613	12.0	767	719	801	700	618	611	581	557	494	514	516	477
Other Asians	199	3.9	231	233	222	206	208	227	174	192	155	172	189	179
Black	140	2.7	148	164	165	161	143	139	142	130	121	131	119	112
Hawaiian	927	18.1	1,142	1,118	1,213	1,021	927	909	844	825	741	789	838	757
Other Pacific Islander	259	5.1	281	293	331	268	270	264	242	248	232	236	210	231
White & Latino	1,021	19.9	1,242	1,219	1,255	1,106	1,023	991	967	918	861	869	906	890
Others	699	13.6	803	829	862	736	679	661	587	592	635	623	684	698
Information not available	1	0.0	2	2	2	0	0	0	0	0	0	0	0	0

Note: Averages and percentages may not add due to rounding.

CHARACTERISTICS OF THE INSURED UNEMPLOYED -- 2004

OAHU -- INTRASTATE

	ANNUAL AVERAGE	% OF TOTAL	JAN	FEB	MAR	APR	MAY	JUN	JUL	AUG	SEP	OCT	NOV	DEC
TOTAL	4,737	100.0	5,757	5,709	6,177	5,201	4,793	4,657	4,386	4,210	3,917	4,008	4,090	3,934
SEX														
Male	3,021	63.8	3,691	3,732	4,200	3,461	3,036	2,902	2,575	2,486	2,443	2,523	2,636	2,561
Female	1,716	36.2	2,066	1,977	1,977	1,740	1,757	1,755	1,811	1,724	1,474	1,485	1,454	1,373
INDUSTRY														
State	198	4.2	209	169	163	133	150	241	273	246	190	216	206	182
County	29	0.6	32	30	33	32	28	27	23	30	23	39	31	25
Agriculture/Forestry/Fishing	86	1.8	74	80	77	85	93	95	102	94	102	91	72	62
Mining	0	0.0	0	0	1	0	0	0	0	0	0	0	0	0
Utilities	2	0.0	3	2	3	2	2	2	2	2	1	0	0	0
Construction	1,271	26.8	1,616	1,726	2,173	1,658	1,340	1,147	955	925	914	891	957	945
Manufacturing	79	1.7	65	58	63	55	43	35	43	49	47	151	156	179
Wholesale Trade	116	2.4	149	143	136	141	123	109	115	109	107	90	90	85
Retail Trade	240	5.1	251	259	267	243	228	243	237	201	177	240	261	278
Transportation/Warehousing	197	4.2	211	214	206	192	169	245	197	181	153	217	219	165
Information	154	3.3	205	180	130	130	122	130	109	138	134	150	191	223
Finance/Insurance	119	2.5	174	150	140	118	107	104	109	113	108	98	99	108
Real Estate/Rental/Leasing	108	2.3	143	145	153	133	117	112	88	98	87	82	71	69
Professional/Technical Services	215	4.5	224	212	208	209	246	251	230	220	212	186	199	181
Management of Companies	8	0.2	7	5	12	12	13	12	7	7	6	6	6	6
Administrative/Waste Services	472	10.0	537	543	551	515	465	443	423	396	395	474	487	440
Educational Services	46	1.0	51	55	44	43	39	45	42	49	45	46	46	45
Health Care/Social Assistance	225	4.7	260	240	235	201	186	214	295	278	215	203	188	179
Arts/Entertainment/Recreation	50	1.1	67	66	65	55	41	60	58	41	39	29	37	36
Accommodation/Food Services	338	7.1	399	370	411	351	420	385	314	295	292	305	267	246
Other Services	178	3.8	210	210	197	191	171	171	176	161	161	155	170	167
Public Administration	0	0.0	1	0	0	0	0	0	0	0	0	0	0	0
Information not available	606	12.8	869	852	909	702	690	586	588	577	509	339	337	313
AGE														
Under 22	94	2.0	87	95	113	100	90	87	92	83	83	94	100	101
22 to 24	217	4.6	233	242	275	249	224	198	193	200	208	198	202	185
25 to 34	1,110	23.4	1,304	1,304	1,424	1,250	1,118	1,059	951	943	948	1,017	1,038	963
35 to 44	1,296	27.4	1,635	1,621	1,757	1,482	1,355	1,276	1,166	1,107	1,016	1,051	1,059	1,024
45 to 54	1,146	24.2	1,417	1,420	1,508	1,250	1,132	1,129	1,083	1,019	926	931	969	962
55 to 64	709	15.0	852	833	892	715	713	732	740	705	595	575	579	577
65 and over	165	3.5	229	194	208	155	161	176	161	153	141	142	143	122

Note: Averages and percentages may not add due to rounding.

CHARACTERISTICS OF THE INSURED UNEMPLOYED -- 2004

OAHU -- INTRASTATE

	ANNUAL AVERAGE	% OF TOTAL	JAN	FEB	MAR	APR	MAY	JUN	JUL	AUG	SEP	OCT	NOV	DEC
DURATION														
1-4 weeks	1,793	37.9	2,052	2,181	2,479	1,805	1,741	1,789	1,672	1,635	1,509	1,585	1,604	1,466
5-14 weeks	1,698	35.8	2,077	1,936	2,138	1,947	1,692	1,597	1,606	1,528	1,460	1,455	1,479	1,464
15 and over	1,245	26.3	1,628	1,592	1,560	1,449	1,360	1,271	1,108	1,047	948	968	1,007	1,004
OCCUPATION														
Management	350	7.4	429	388	396	342	342	360	338	330	316	327	314	322
Business/Financial Operations	93	2.0	97	85	82	74	94	102	104	112	100	94	90	79
Computer/Mathematical	103	2.2	121	114	138	134	98	123	110	80	75	76	88	78
Architecture/Engineering	29	0.6	39	35	36	33	33	30	27	31	20	19	22	17
Life/Physical/Social Science	36	0.8	31	36	36	34	31	31	43	35	37	42	39	38
Community/Social Services	60	1.3	79	80	72	53	60	61	62	50	48	48	48	53
Legal	20	0.4	26	19	25	21	18	18	18	17	16	20	16	23
Education/Training/Library	108	2.3	114	93	91	82	76	115	155	158	107	111	105	88
Arts/Entertainment/Sports	71	1.5	88	77	65	72	67	76	72	69	68	61	68	65
Healthcare Practitioner/Technical	31	0.7	34	30	31	29	26	40	38	38	33	33	23	22
Healthcare Support	80	1.7	99	89	96	77	74	86	80	89	77	75	70	53
Protective Service	75	1.6	106	96	97	79	59	63	69	61	60	65	78	64
Food Preparation/Serving	294	6.2	325	306	349	289	335	330	298	301	258	270	243	218
Building/Grounds Maintenance	143	3.0	193	174	194	189	186	132	109	110	112	107	113	101
Personal Care/Service	81	1.7	114	107	88	92	84	95	68	67	65	71	72	54
Sales Related	302	6.4	367	371	384	329	318	303	302	282	240	223	253	247
Office/Administrative Support	762	16.1	942	901	885	753	732	730	760	752	669	666	693	666
Farming/Fishing/Forestry	44	0.9	34	46	41	37	55	51	45	49	38	45	38	45
Construction/Extraction	765	16.1	866	988	1,270	920	744	693	619	605	592	625	649	609
Installation/Maintenance/Repair	132	2.8	146	142	140	165	146	149	127	118	110	117	105	116
Production	82	1.7	115	111	104	93	83	67	74	79	73	63	59	68
Transportation/Material Moving	205	4.3	249	231	216	200	196	215	211	199	163	205	189	185
Information not available	872	18.4	1,143	1,190	1,341	1,104	936	787	657	578	640	645	715	723
RACE														
American Indian	25	0.5	28	28	32	27	24	22	23	19	25	23	21	27
Chinese	326	6.9	399	394	435	333	346	364	288	290	270	261	259	268
Filipino	911	19.2	1,140	1,150	1,303	1,075	957	859	818	791	727	728	694	690
Japanese	613	12.9	767	719	801	700	618	611	581	557	494	514	516	477
Other Asians	158	3.3	181	177	171	153	168	167	148	159	129	141	156	148
Black	122	2.6	132	145	148	138	125	119	122	116	104	110	102	100
Hawaiian	856	18.1	1,063	1,045	1,130	957	858	834	792	743	666	719	772	691
Other Pacific Islander	259	5.5	281	293	331	268	270	264	242	248	232	236	210	231
White & Latino	878	18.5	1,067	1,043	1,097	947	877	850	847	787	725	728	793	771
Others	590	12.5	697	713	728	603	550	567	525	500	545	548	567	531
Information not available	0	0.0	2	2	1	0	0	0	0	0	0	0	0	0

Note: Averages and percentages may not add due to rounding.

CHARACTERISTICS OF THE INSURED UNEMPLOYED -- 2004

OAHU -- INTERSTATE

	ANNUAL AVERAGE	% OF TOTAL	JAN	FEB	MAR	APR	MAY	JUN	JUL	AUG	SEP	OCT	NOV	DEC
TOTAL	386	100.0	429	444	450	440	408	395	285	355	344	340	348	398
SEX														
Male	198	51.3	217	216	202	236	205	192	149	180	183	190	186	221
Female	188	48.7	212	228	248	204	203	203	136	175	161	150	162	177
INDUSTRY														
State	3	0.8	3	3	4	2	3	2	4	3	4	3	3	3
County	9	2.3	6	15	18	7	9	3	6	12	6	6	7	12
Agriculture/Forestry/Fishing	1	0.3	0	0	0	2	2	0	1	0	0	0	0	2
Mining	1	0.3	2	2	2	0	0	0	0	0	0	0	0	0
Utilities	0	0.0	0	0	0	0	0	0	0	0	1	0	0	2
Construction	5	1.3	3	9	3	11	6	5	1	3	4	9	5	3
Manufacturing	27	7.0	29	26	17	27	42	33	5	10	17	16	42	60
Wholesale Trade	4	1.0	3	7	8	7	1	3	5	3	2	0	0	4
Retail Trade	11	2.8	11	12	13	7	5	7	8	16	8	12	13	17
Transportation/Warehousing	20	5.2	30	28	27	22	25	16	16	23	12	9	12	25
Information	2	0.5	5	3	0	0	2	2	0	0	0	3	4	4
Finance/Insurance	5	1.3	4	3	10	4	9	7	4	4	2	3	0	5
Real Estate/Rental/Leasing	4	1.0	4	3	3	4	3	6	3	3	8	4	3	2
Professional/Technical Services	18	4.7	31	36	34	32	25	23	7	7	4	8	7	2
Management of Companies	1	0.3	1	2	0	0	1	0	0	0	0	0	1	1
Administrative/Waste Services	9	2.3	10	8	12	12	10	13	11	11	9	5	3	4
Educational Services	2	0.5	3	1	0	2	2	3	2	1	1	0	0	4
Health Care/Social Assistance	5	1.3	11	4	5	6	3	3	3	4	4	9	4	4
Arts/Entertainment/Recreation	2	0.5	3	3	1	4	0	0	3	3	0	2	2	2
Accommodation/Food Services	6	1.6	6	4	3	10	9	12	3	3	8	4	8	5
Other Services	4	1.0	2	2	7	2	1	1	4	3	10	7	6	3
Public Administration	1	0.3	0	0	2	0	0	0	0	0	2	0	2	1
Information not available	249	64.5	262	273	281	279	250	256	199	246	242	240	226	233
AGE														
Under 22	6	1.6	6	7	9	6	5	6	6	10	5	2	3	4
22 to 24	22	5.7	12	33	24	27	23	21	6	14	24	35	21	27
25 to 34	116	30.1	132	133	131	147	127	126	89	93	110	99	103	107
35 to 44	113	29.3	125	116	144	112	107	117	87	110	103	108	108	115
45 to 54	80	20.7	93	96	78	88	87	81	62	83	66	66	71	91
55 to 64	42	10.9	54	50	55	47	48	40	31	41	35	28	34	45
65 and over	7	1.8	7	9	9	13	11	4	4	4	1	2	8	9

Note: Averages and percentages may not add due to rounding.

CHARACTERISTICS OF THE INSURED UNEMPLOYED -- 2004

OAHU -- INTERSTATE

	ANNUAL AVERAGE	% OF TOTAL	JAN	FEB	MAR	APR	MAY	JUN	JUL	AUG	SEP	OCT	NOV	DEC
DURATION														
1-4 weeks	253	65.5	258	297	262	298	264	255	184	251	236	220	250	266
5-14 weeks	98	25.4	118	97	154	102	102	100	67	76	80	94	76	113
15 and over	35	9.1	53	50	34	40	42	40	34	28	28	26	22	19
OCCUPATION														
Management	10	2.6	8	15	7	14	11	8	10	11	7	7	7	11
Business/Financial Operations	3	0.8	5	4	7	2	2	3	2	1	0	1	2	1
Computer/Mathematical	4	1.0	3	5	5	5	3	4	1	5	2	4	4	3
Architecture/Engineering	1	0.3	4	1	2	0	0	0	0	0	0	0	0	0
Life/Physical/Social Science	10	2.6	20	14	7	5	9	3	6	8	4	12	12	20
Community/Social Services	15	3.9	7	12	20	15	17	18	10	19	14	19	17	14
Legal	3	0.8	4	3	3	5	4	2	4	1	3	2	5	1
Education/Training/Library	4	1.0	0	0	4	5	5	5	2	8	5	3	5	2
Arts/Entertainment/Sports	7	1.8	6	9	4	6	4	5	5	6	8	17	7	4
Healthcare Practitioner/Technical	5	1.3	10	10	3	1	5	3	3	3	6	8	7	6
Healthcare Support	11	2.8	18	13	11	10	11	13	6	11	9	9	15	5
Protective Service	2	0.5	2	1	1	1	0	0	3	3	5	4	4	0
Food Preparation/Serving	13	3.4	22	13	19	15	17	21	1	16	11	7	9	7
Building/Grounds Maintenance	2	0.5	3	3	4	0	0	3	3	4	5	2	0	1
Personal Care/Service	4	1.0	5	4	5	3	4	2	7	6	2	0	1	3
Sales Related	10	2.6	4	6	9	9	4	10	14	10	16	9	11	12
Office/Administrative Support	12	3.1	13	10	17	17	18	12	3	9	6	5	12	16
Farming/Fishing/Forestry	1	0.3	0	2	0	1	2	1	0	2	0	0	0	0
Construction/Extraction	7	1.8	6	11	3	12	7	8	6	7	3	8	9	9
Installation/Maintenance/Repair	3	0.8	1	2	0	6	7	2	3	6	5	3	1	3
Production	25	6.5	30	25	24	23	35	26	4	11	15	14	40	58
Transportation/Material Moving	6	1.6	7	9	9	4	6	3	4	6	5	5	5	12
Information not available	230	59.6	251	272	286	281	237	243	188	202	213	201	175	210
RACE														
American Indian	4	1.0	3	4	6	8	6	5	5	3	0	2	2	3
Chinese	0	0.0	0	0	0	0	0	0	0	0	0	0	0	0
Filipino	0	0.0	0	0	0	0	0	0	0	0	0	0	0	0
Japanese	0	0.0	0	0	0	0	0	0	0	0	0	0	0	0
Other Asians	41	10.6	50	56	51	53	40	60	26	33	26	31	33	31
Black	18	4.7	16	19	17	23	18	20	20	14	17	21	17	12
Hawaiian	71	18.4	79	73	83	64	69	75	52	82	75	70	66	66
Other Pacific Islander	0	0.0	0	0	0	0	0	0	0	0	0	0	0	0
White & Latino	143	37.0	175	176	158	159	146	141	120	131	136	141	113	119
Others	110	28.5	106	116	134	133	129	94	62	92	90	75	117	167
Information not available	0	0.0	0	0	1	0	0	0	0	0	0	0	0	0

Note: Averages and percentages may not add due to rounding.

CHARACTERISTICS OF THE INSURED UNEMPLOYED -- 2004

MAUI/LANAI -- ALL CLAIMANTS

	ANNUAL AVERAGE	% OF TOTAL	JAN	FEB	MAR	APR	MAY	JUN	JUL	AUG	SEP	OCT	NOV	DEC
TOTAL	892	100.0	1,091	1,100	1,068	1,034	891	990	867	844	752	717	686	664
SEX														
Male	532	59.6	714	720	712	677	576	587	487	457	390	362	358	348
Female	360	40.4	377	380	356	357	315	403	380	387	362	355	328	316
INDUSTRY														
State	29	3.3	30	17	25	26	20	39	46	41	32	30	27	14
County	2	0.2	1	0	0	0	0	0	4	3	7	6	5	2
Agriculture/Forestry/Fishing	12	1.3	9	10	16	17	17	20	16	14	10	7	7	2
Mining	1	0.1	0	1	1	1	1	2	0	0	0	0	0	0
Utilities	1	0.1	0	0	0	3	1	1	2	3	0	0	0	0
Construction	217	24.3	350	362	344	319	247	236	181	162	127	103	89	88
Manufacturing	3	0.3	1	0	2	0	1	0	0	2	2	8	11	11
Wholesale Trade	14	1.6	16	15	14	16	14	16	15	10	13	13	15	10
Retail Trade	50	5.6	43	58	61	54	41	45	48	49	44	64	51	45
Transportation/Warehousing	40	4.5	45	45	33	27	26	54	61	63	31	31	27	40
Information	13	1.5	21	20	18	19	16	12	6	9	6	10	11	9
Finance/Insurance	12	1.3	18	20	16	4	8	12	14	10	12	10	10	11
Real Estate/Rental/Leasing	19	2.1	27	26	27	25	20	16	16	15	11	18	14	15
Professional/Technical Services	49	5.5	29	27	27	80	73	85	66	57	46	41	33	19
Management of Companies	2	0.2	3	5	4	1	0	1	3	3	2	1	1	2
Administrative/Waste Services	86	9.6	90	91	86	98	101	110	91	74	85	72	76	52
Educational Services	6	0.7	11	11	7	3	4	6	6	4	3	6	4	3
Health Care/Social Assistance	36	4.0	30	38	33	39	36	40	35	38	44	40	38	26
Arts/Entertainment/Recreation	22	2.5	32	32	30	28	26	16	16	16	14	16	14	19
Accommodation/Food Services	126	14.1	114	140	111	102	104	124	99	125	146	124	137	180
Other Services	24	2.7	24	19	24	25	21	22	25	22	21	31	30	23
Public Administration	0	0.0	0	0	0	0	0	2	0	2	0	0	0	0
Information not available	128	14.3	197	163	189	147	114	131	117	122	96	86	86	93
AGE														
Under 22	16	1.8	16	13	13	20	20	21	21	22	19	11	12	7
22 to 24	40	4.5	46	38	40	46	40	50	38	38	38	40	38	27
25 to 34	200	22.4	260	253	230	234	204	209	180	187	170	164	155	152
35 to 44	245	27.5	295	309	297	287	259	267	247	225	198	193	176	192
45 to 54	253	28.4	300	318	319	287	247	283	247	241	209	203	194	184
55 to 64	120	13.5	148	151	144	143	106	137	116	114	103	98	96	82
65 and over	18	2.0	26	18	25	17	15	23	18	17	15	8	15	20

Note: Averages and percentages may not add due to rounding.

CHARACTERISTICS OF THE INSURED UNEMPLOYED -- 2004

MAUI/LANAI -- ALL CLAIMANTS

	ANNUAL AVERAGE	% OF TOTAL	JAN	FEB	MAR	APR	MAY	JUN	JUL	AUG	SEP	OCT	NOV	DEC
DURATION														
1-4 weeks	347	38.9	485	398	393	452	319	355	317	348	284	266	257	287
5-14 weeks	329	36.9	349	434	443	332	359	406	334	281	274	268	250	219
15 and over	216	24.2	257	268	232	250	213	229	216	215	194	183	179	158
OCCUPATION														
Management	65	7.3	62	69	76	74	61	65	69	68	60	63	61	49
Business/Financial Operations	8	0.9	6	6	4	4	7	9	13	11	12	8	6	5
Computer/Mathematical	6	0.7	2	2	6	9	6	10	6	5	6	8	7	8
Architecture/Engineering	6	0.7	7	6	9	5	6	5	5	5	5	5	7	7
Life/Physical/Social Science	7	0.8	3	7	5	11	7	7	6	10	7	6	8	4
Community/Social Services	15	1.7	20	15	16	17	15	16	8	14	10	16	17	16
Legal	1	0.1	4	5	3	1	3	1	0	0	0	0	0	0
Education/Training/Library	13	1.5	13	13	8	11	6	12	11	9	16	26	22	14
Arts/Entertainment/Sports	12	1.3	17	12	18	13	13	13	13	14	9	10	8	5
Healthcare Practitioner/Technical	4	0.4	3	2	4	4	8	5	4	4	5	4	2	1
Healthcare Support	12	1.3	12	10	13	12	5	11	14	12	15	13	11	11
Protective Service	13	1.5	17	17	17	14	16	18	13	11	8	8	10	9
Food Preparation/Serving	78	8.7	80	92	72	67	66	85	72	68	79	73	81	95
Building/Grounds Maintenance	25	2.8	31	37	25	19	18	23	31	22	21	26	25	25
Personal Care/Service	24	2.7	23	28	28	25	22	25	24	23	23	19	19	27
Sales Related	64	7.2	66	72	77	78	61	71	58	67	62	57	52	41
Office/Administrative Support	135	15.1	133	133	118	121	126	147	149	154	148	135	129	125
Farming/Fishing/Forestry	13	1.5	6	4	11	13	4	7	9	21	17	18	19	21
Construction/Extraction	121	13.6	146	151	155	169	139	156	120	110	91	80	71	59
Installation/Maintenance/Repair	18	2.0	22	20	23	26	26	19	15	17	11	15	13	9
Production	11	1.2	14	10	10	12	11	14	11	11	11	9	8	7
Transportation/Material Moving	49	5.5	67	64	57	60	47	52	54	54	36	28	28	43
Information not available	194	21.7	337	325	313	269	218	219	162	134	100	90	82	83
RACE														
American Indian	11	1.2	15	19	10	10	12	13	11	8	8	8	6	6
Chinese	11	1.2	17	11	14	13	9	10	16	16	10	7	7	4
Filipino	103	11.5	124	128	116	105	99	117	88	98	119	90	79	78
Japanese	53	5.9	66	61	77	68	53	58	57	50	40	39	30	32
Other Asians	16	1.8	25	20	21	14	15	16	13	10	12	13	12	16
Black	15	1.7	16	16	13	17	14	11	13	14	14	15	17	18
Hawaiian	155	17.4	180	187	185	204	162	179	154	147	124	122	111	101
Other Pacific Islander	27	3.0	29	31	34	38	34	36	27	27	21	17	10	14
White & Latino	373	41.8	478	475	433	421	361	389	354	346	297	296	309	315
Others	130	14.6	141	152	165	144	132	161	134	128	107	110	105	80
Information not available	0	0.0	0	0	0	0	0	0	0	0	0	0	0	0

Note: Averages and percentages may not add due to rounding.

CHARACTERISTICS OF THE INSURED UNEMPLOYED -- 2004

MAUI/LANAI -- INTRASTATE

	ANNUAL AVERAGE	% OF TOTAL	JAN	FEB	MAR	APR	MAY	JUN	JUL	AUG	SEP	OCT	NOV	DEC
TOTAL	823	100.0	974	1,020	969	962	830	927	807	784	708	660	626	605
SEX														
Male	500	60.8	646	684	657	650	547	557	461	435	376	342	331	318
Female	322	39.1	328	336	312	312	283	370	346	349	332	318	295	287
INDUSTRY														
State	28	3.4	30	17	25	26	20	39	40	40	29	27	24	13
County	0	0.0	0	0	0	0	0	0	0	0	0	0	0	0
Agriculture/Forestry/Fishing	12	1.5	9	10	16	17	17	20	16	14	10	7	7	2
Mining	1	0.1	0	1	1	1	1	2	0	0	0	0	0	0
Utilities	0	0.0	0	0	0	1	1	1	1	1	0	0	0	0
Construction	216	26.2	348	362	344	316	244	234	181	162	127	102	89	88
Manufacturing	3	0.4	1	0	0	0	1	0	0	2	2	8	9	8
Wholesale Trade	13	1.6	13	14	14	14	12	14	15	10	13	13	15	10
Retail Trade	50	6.1	43	58	59	52	39	43	48	49	44	64	51	45
Transportation/Warehousing	39	4.7	41	41	33	27	26	52	58	63	31	31	25	39
Information	12	1.5	19	20	18	17	14	10	6	9	5	8	11	9
Finance/Insurance	9	1.1	15	16	13	3	6	10	8	6	8	7	7	8
Real Estate/Rental/Leasing	19	2.3	27	26	27	25	20	16	16	15	11	18	14	15
Professional/Technical Services	45	5.5	22	20	21	75	70	79	63	55	46	41	33	19
Management of Companies	2	0.2	3	5	4	1	0	1	2	1	1	1	1	0
Administrative/Waste Services	84	10.2	88	89	86	98	101	110	91	74	82	69	75	50
Educational Services	6	0.7	11	11	7	3	4	6	6	4	3	6	4	3
Health Care/Social Assistance	35	4.3	30	36	32	36	34	39	32	36	44	40	38	26
Arts/Entertainment/Recreation	21	2.6	30	32	30	27	24	14	16	16	14	16	14	19
Accommodation/Food Services	123	14.9	113	137	107	99	102	124	99	122	145	121	134	178
Other Services	24	2.9	24	19	24	25	21	22	25	22	21	31	30	23
Public Administration	0	0.0	0	0	0	0	0	0	0	0	0	0	0	0
Information not available	81	9.8	107	106	108	99	73	91	84	83	72	50	45	50
AGE														
Under 22	15	1.8	16	12	13	20	20	21	20	20	16	9	9	7
22 to 24	37	4.5	41	34	36	43	38	48	37	36	33	35	36	27
25 to 34	183	22.2	235	238	214	215	187	193	162	169	159	148	141	138
35 to 44	228	27.7	264	287	276	267	241	250	227	213	189	183	167	175
45 to 54	232	28.2	267	294	272	265	228	263	240	227	200	185	173	173
55 to 64	110	13.4	131	139	136	137	103	131	103	102	96	92	85	67
65 and over	17	2.1	20	16	22	15	13	21	18	17	15	8	15	18

Note: Averages and percentages may not add due to rounding.

CHARACTERISTICS OF THE INSURED UNEMPLOYED -- 2004

MAUI/LANAI -- INTRASTATE

	ANNUAL AVERAGE	% OF TOTAL	JAN	FEB	MAR	APR	MAY	JUN	JUL	AUG	SEP	OCT	NOV	DEC
DURATION														
1-4 weeks	304	36.9	425	350	327	410	285	316	273	308	257	235	214	247
5-14 weeks	311	37.8	303	412	419	315	343	398	322	263	257	246	241	208
15 and over	208	25.3	246	258	223	237	202	213	212	213	194	179	171	150
OCCUPATION														
Management	63	7.7	59	69	74	73	59	63	61	66	60	63	61	49
Business/Financial Operations	7	0.9	6	6	4	4	7	9	13	11	11	7	5	4
Computer/Mathematical	6	0.7	2	2	4	7	6	10	6	5	6	8	7	8
Architecture/Engineering	6	0.7	6	5	7	5	6	5	5	5	5	5	7	5
Life/Physical/Social Science	4	0.5	2	1	1	9	7	7	5	6	4	3	3	1
Community/Social Services	12	1.5	11	9	12	11	9	14	8	13	9	15	15	13
Legal	1	0.1	2	3	1	1	1	1	0	0	0	0	0	0
Education/Training/Library	13	1.6	13	13	8	11	6	12	11	9	16	25	20	14
Arts/Entertainment/Sports	11	1.3	17	12	18	11	12	10	13	14	9	8	8	5
Healthcare Practitioner/Technical	2	0.2	1	1	2	1	6	3	3	2	4	2	2	1
Healthcare Support	10	1.2	8	7	10	10	4	9	11	12	15	13	8	8
Protective Service	13	1.6	15	16	15	14	15	18	13	11	8	8	10	9
Food Preparation/Serving	76	9.2	76	88	69	65	64	85	72	68	79	73	79	94
Building/Grounds Maintenance	25	3.0	31	37	25	19	18	23	31	22	19	24	25	25
Personal Care/Service	24	2.9	23	26	28	25	22	25	24	23	23	19	19	27
Sales Related	63	7.7	66	70	76	78	61	71	57	65	62	57	52	41
Office/Administrative Support	131	15.9	133	133	117	118	124	144	146	148	142	129	123	120
Farming/Fishing/Forestry	13	1.6	6	4	11	13	4	7	9	21	17	18	19	21
Construction/Extraction	119	14.5	144	151	154	163	136	153	119	110	90	77	68	59
Installation/Maintenance/Repair	17	2.1	20	20	23	24	24	17	15	17	11	15	13	9
Production	11	1.3	12	10	10	12	11	14	11	11	11	9	8	7
Transportation/Material Moving	47	5.7	63	60	56	57	45	50	51	52	35	28	28	41
Information not available	150	18.2	258	277	244	231	183	177	123	93	72	54	46	44
RACE														
American Indian	9	1.1	13	16	10	8	9	10	10	8	8	8	6	6
Chinese	11	1.3	17	11	14	13	9	10	16	16	10	7	7	4
Filipino	103	12.5	124	128	116	105	99	117	88	98	119	90	79	78
Japanese	53	6.4	66	61	77	68	53	58	57	50	40	39	30	32
Other Asians	12	1.5	19	16	17	11	10	13	10	10	8	8	9	10
Black	12	1.5	13	16	8	12	11	11	12	11	11	13	15	15
Hawaiian	149	18.1	174	182	182	195	157	174	154	142	120	117	103	92
Other Pacific Islander	27	3.3	29	31	34	38	34	36	27	27	21	17	10	14
White & Latino	330	40.1	388	414	384	382	329	353	306	305	270	265	276	287
Others	116	14.1	131	145	127	130	119	145	127	117	101	96	91	67
Information not available	0	0.0	0	0	0	0	0	0	0	0	0	0	0	0

Note: Averages and percentages may not add due to rounding.

CHARACTERISTICS OF THE INSURED UNEMPLOYED -- 2004

MAUI/LANAI -- INTERSTATE

	ANNUAL AVERAGE	% OF TOTAL	JAN	FEB	MAR	APR	MAY	JUN	JUL	AUG	SEP	OCT	NOV	DEC
TOTAL	69	100.0	117	80	99	72	61	63	60	60	44	57	60	59
SEX														
Male	32	46.4	68	36	55	27	29	30	26	22	14	20	27	30
Female	37	53.6	49	44	44	45	32	33	34	38	30	37	33	29
INDUSTRY														
State	1	1.4	0	0	0	0	0	0	6	1	3	3	3	1
County	2	2.9	1	0	0	0	0	0	4	3	7	6	5	2
Agriculture/Forestry/Fishing	0	0.0	0	0	0	0	0	0	0	0	0	0	0	0
Mining	0	0.0	0	0	0	0	0	0	0	0	0	0	0	0
Utilities	0	0.0	0	0	0	2	0	0	1	2	0	0	0	0
Construction	1	1.4	2	0	0	3	3	2	0	0	0	1	0	0
Manufacturing	1	1.4	0	0	2	0	0	0	0	0	0	0	2	3
Wholesale Trade	1	1.4	3	1	0	2	2	2	0	0	0	0	0	0
Retail Trade	1	1.4	0	0	2	2	2	2	0	0	0	0	0	0
Transportation/Warehousing	1	1.4	4	4	0	0	0	2	3	0	0	0	2	1
Information	1	1.4	2	0	0	2	2	2	0	0	1	2	0	0
Finance/Insurance	3	4.3	3	4	3	1	2	2	6	4	4	3	3	3
Real Estate/Rental/Leasing	0	0.0	0	0	0	0	0	0	0	0	0	0	0	0
Professional/Technical Services	3	4.3	7	7	6	5	3	6	3	2	0	0	0	0
Management of Companies	1	1.4	0	0	0	0	0	0	1	2	1	0	0	2
Administrative/Waste Services	1	1.4	2	2	0	0	0	0	0	0	3	3	1	2
Educational Services	0	0.0	0	0	0	0	0	0	0	0	0	0	0	0
Health Care/Social Assistance	1	1.4	0	2	1	3	2	1	3	2	0	0	0	0
Arts/Entertainment/Recreation	1	1.4	2	0	0	1	2	2	0	0	0	0	0	0
Accommodation/Food Services	2	2.9	1	3	4	3	2	0	0	3	1	3	3	2
Other Services	0	0.0	0	0	0	0	0	0	0	0	0	0	0	0
Public Administration	0	0.0	0	0	0	0	0	2	0	2	0	0	0	0
Information not available	48	69.6	90	57	81	48	41	40	33	39	24	36	41	43
AGE														
Under 22	1	1.4	0	1	0	0	0	0	1	2	3	2	3	0
22 to 24	3	4.3	5	4	4	3	2	2	1	2	5	5	2	0
25 to 34	17	24.6	25	15	16	19	17	16	18	18	11	16	14	14
35 to 44	17	24.6	31	22	21	20	18	17	20	12	9	10	9	17
45 to 54	20	29.0	33	24	47	22	19	20	7	14	9	18	21	11
55 to 64	10	14.5	17	12	8	6	3	6	13	12	7	6	11	15
65 and over	2	2.9	6	2	3	2	2	2	0	0	0	0	0	2

Note: Averages and percentages may not add due to rounding.

CHARACTERISTICS OF THE INSURED UNEMPLOYED -- 2004

MAUI/LANAI -- INTERSTATE

	ANNUAL AVERAGE	% OF TOTAL	JAN	FEB	MAR	APR	MAY	JUN	JUL	AUG	SEP	OCT	NOV	DEC
DURATION														
1-4 weeks	43	62.3	60	48	66	42	34	39	44	40	27	31	43	40
5-14 weeks	19	27.5	46	22	24	17	16	8	12	18	17	22	9	11
15 and over	8	11.6	11	10	9	13	11	16	4	2	0	4	8	8
OCCUPATION														
Management	2	2.9	3	0	2	1	2	2	8	2	0	0	0	0
Business/Financial Operations	0	0.0	0	0	0	0	0	0	0	0	1	1	1	1
Computer/Mathematical	0	0.0	0	0	2	2	0	0	0	0	0	0	0	0
Architecture/Engineering	1	1.4	1	1	2	0	0	0	0	0	0	0	0	2
Life/Physical/Social Science	3	4.3	1	6	4	2	0	0	1	4	3	3	5	3
Community/Social Services	3	4.3	9	6	4	6	6	2	0	1	1	1	2	3
Legal	1	1.4	2	2	2	0	2	0	0	0	0	0	0	0
Education/Training/Library	0	0.0	0	0	0	0	0	0	0	0	0	1	2	0
Arts/Entertainment/Sports	1	1.4	0	0	0	2	1	3	0	0	0	2	0	0
Healthcare Practitioner/Technical	2	2.9	2	1	2	3	2	2	1	2	1	2	0	0
Healthcare Support	2	2.9	4	3	3	2	1	2	3	0	0	0	3	3
Protective Service	1	1.4	2	1	2	0	1	0	0	0	0	0	0	0
Food Preparation/Serving	2	2.9	4	4	3	2	2	0	0	0	0	0	2	1
Building/Grounds Maintenance	0	0.0	0	0	0	0	0	0	0	0	2	2	0	0
Personal Care/Service	0	0.0	0	2	0	0	0	0	0	0	0	0	0	0
Sales Related	1	1.4	0	2	1	0	0	0	1	2	0	0	0	0
Office/Administrative Support	3	4.3	0	0	1	3	2	3	3	6	6	6	6	5
Farming/Fishing/Forestry	0	0.0	0	0	0	0	0	0	0	0	0	0	0	0
Construction/Extraction	2	2.9	2	0	1	6	3	3	1	0	1	3	3	0
Installation/Maintenance/Repair	1	1.4	2	0	0	2	2	2	0	0	0	0	0	0
Production	0	0.0	2	0	0	0	0	0	0	0	0	0	0	0
Transportation/Material Moving	2	2.9	4	4	1	3	2	2	3	2	1	0	0	2
Information not available	44	63.8	79	48	69	38	35	42	39	41	28	36	36	39
RACE														
American Indian	1	1.4	2	3	0	2	3	3	1	0	0	0	0	0
Chinese	0	0.0	0	0	0	0	0	0	0	0	0	0	0	0
Filipino	0	0.0	0	0	0	0	0	0	0	0	0	0	0	0
Japanese	0	0.0	0	0	0	0	0	0	0	0	0	0	0	0
Other Asians	4	5.8	6	4	4	3	5	3	3	0	4	5	3	6
Black	3	4.3	3	0	5	5	3	0	1	3	3	2	2	3
Hawaiian	5	7.2	6	5	3	9	5	5	0	5	4	5	8	9
Other Pacific Islander	0	0.0	0	0	0	0	0	0	0	0	0	0	0	0
White & Latino	43	62.3	90	61	49	39	32	36	48	41	27	31	33	28
Others	14	20.3	10	7	38	14	13	16	7	11	6	14	14	13
Information not available	0	0.0	0	0	0	0	0	0	0	0	0	0	0	0

Note: Averages and percentages may not add due to rounding.

CHARACTERISTICS OF THE INSURED UNEMPLOYED -- 2004

HAWAII -- ALL CLAIMANTS

	ANNUAL AVERAGE	% OF TOTAL	JAN	FEB	MAR	APR	MAY	JUN	JUL	AUG	SEP	OCT	NOV	DEC
TOTAL	1,457	100.0	1,549	1,550	1,482	1,549	1,597	1,657	1,773	1,569	1,318	1,232	1,216	988
SEX														
Male	805	55.3	927	875	854	869	848	868	892	814	718	707	716	575
Female	651	44.7	622	675	628	680	749	789	881	755	600	525	500	413
INDUSTRY														
State	71	4.9	79	59	49	50	52	84	117	108	67	67	66	49
County	12	0.8	11	12	9	5	10	16	10	16	16	14	12	14
Agriculture/Forestry/Fishing	129	8.9	22	96	158	216	293	248	222	123	35	69	38	24
Mining	1	0.1	0	0	0	2	2	2	0	0	0	0	0	3
Utilities	1	0.1	0	0	1	1	1	0	3	2	1	0	2	1
Construction	279	19.1	398	346	332	301	259	245	268	232	248	266	258	196
Manufacturing	25	1.7	51	50	36	23	19	14	15	9	6	26	25	31
Wholesale Trade	22	1.5	30	30	26	18	21	23	24	23	15	20	17	18
Retail Trade	61	4.2	68	48	61	58	51	52	57	63	57	79	80	60
Transportation/Warehousing	46	3.2	57	51	46	36	34	77	79	54	28	25	33	29
Information	16	1.1	20	13	26	21	18	18	17	18	14	11	11	5
Finance/Insurance	13	0.9	16	16	14	15	12	13	15	14	10	13	12	8
Real Estate/Rental/Leasing	27	1.9	38	47	42	28	22	22	26	21	19	20	17	17
Professional/Technical Services	51	3.5	56	44	51	52	51	54	62	55	43	51	55	35
Management of Companies	2	0.1	3	0	2	3	4	4	5	4	2	0	0	1
Administrative/Waste Services	212	14.6	162	166	154	288	283	289	298	280	225	158	139	105
Educational Services	12	0.8	13	5	9	4	7	12	22	21	14	10	16	13
Health Care/Social Assistance	93	6.4	102	92	81	83	75	97	128	123	87	87	89	67
Arts/Entertainment/Recreation	21	1.4	24	30	28	27	21	26	25	16	13	15	17	11
Accommodation/Food Services	133	9.1	126	171	108	100	121	99	127	135	188	113	143	164
Other Services	23	1.6	25	26	24	19	23	25	27	23	27	22	20	16
Public Administration	0	0.0	0	0	0	0	0	0	0	0	0	0	3	0
Information not available	207	14.2	248	248	225	199	218	237	226	229	203	166	163	121
AGE														
Under 22	47	3.2	29	39	41	60	54	64	72	63	46	35	33	32
22 to 24	71	4.9	76	70	67	76	83	84	91	80	70	63	48	47
25 to 34	297	20.4	343	319	274	332	335	324	348	331	275	233	263	190
35 to 44	363	24.9	375	370	352	342	368	406	440	414	360	329	336	262
45 to 54	396	27.2	435	412	414	404	401	415	447	404	370	375	365	304
55 to 64	223	15.3	249	275	254	247	259	275	285	226	167	164	146	133
65 and over	59	4.0	42	65	80	88	97	89	90	51	30	33	25	20

Note: Averages and percentages may not add due to rounding.

CHARACTERISTICS OF THE INSURED UNEMPLOYED -- 2004

HAWAII -- ALL CLAIMANTS

	ANNUAL AVERAGE	% OF TOTAL	JAN	FEB	MAR	APR	MAY	JUN	JUL	AUG	SEP	OCT	NOV	DEC
DURATION														
1-4 weeks	542	37.2	549	575	509	686	603	592	598	520	499	509	469	390
5-14 weeks	537	36.9	549	546	589	483	625	694	736	565	450	410	456	341
15 and over	378	25.9	451	429	384	380	369	371	439	484	369	313	291	257
OCCUPATION														
Management	80	5.5	88	80	82	77	73	78	85	83	80	80	82	66
Business/Financial Operations	10	0.7	13	12	14	13	9	10	7	6	9	11	11	8
Computer/Mathematical	6	0.4	2	2	6	9	6	8	6	7	4	9	10	3
Architecture/Engineering	5	0.3	7	1	1	1	2	7	5	9	7	4	5	8
Life/Physical/Social Science	10	0.7	9	11	9	7	5	11	11	9	11	11	16	7
Community/Social Services	31	2.1	37	31	27	32	25	33	47	34	26	22	28	25
Legal	5	0.3	4	7	6	3	1	6	8	4	4	4	4	5
Education/Training/Library	47	3.2	63	37	28	23	22	57	75	89	47	51	44	33
Arts/Entertainment/Sports	14	1.0	18	15	14	8	11	13	17	17	20	16	12	9
Healthcare Practitioner/Technical	19	1.3	28	30	20	11	10	10	20	17	23	22	22	16
Healthcare Support	23	1.6	35	39	20	21	18	19	25	25	22	23	20	12
Protective Service	27	1.9	50	33	42	32	28	31	21	21	18	15	15	18
Food Preparation/Serving	105	7.2	92	119	82	80	98	104	112	122	141	74	105	126
Building/Grounds Maintenance	57	3.9	75	80	79	82	75	64	61	38	38	36	26	25
Personal Care/Service	25	1.7	28	34	22	18	24	24	23	30	30	20	23	25
Sales Related	86	5.9	96	92	88	98	98	108	103	88	65	65	65	60
Office/Administrative Support	236	16.2	191	178	187	296	282	299	346	313	233	199	174	135
Farming/Fishing/Forestry	104	7.1	16	88	140	168	227	196	170	100	37	60	26	17
Construction/Extraction	243	16.7	289	257	261	260	248	251	279	252	227	213	224	153
Installation/Maintenance/Repair	38	2.6	48	46	45	41	44	42	45	36	35	26	24	20
Production	28	1.9	34	36	39	30	36	28	35	25	17	21	19	18
Transportation/Material Moving	61	4.2	75	75	62	45	55	88	97	71	46	37	43	37
Information not available	199	13.7	251	247	208	194	200	170	175	173	178	213	218	162
RACE														
American Indian	21	1.4	15	17	17	19	15	21	21	26	26	28	24	18
Chinese	23	1.6	27	22	22	19	20	19	29	31	22	26	24	18
Filipino	234	16.1	196	265	254	304	375	339	350	235	145	145	111	89
Japanese	87	6.0	89	82	95	112	85	97	113	85	80	70	78	63
Other Asians	25	1.7	20	27	24	21	42	26	26	30	23	24	24	13
Black	20	1.4	20	17	15	20	24	28	26	19	15	20	24	14
Hawaiian	348	23.9	388	358	329	383	399	411	424	386	331	267	281	218
Other Pacific Islander	41	2.8	37	51	45	43	42	50	49	49	35	32	35	26
White & Latino	465	31.9	541	506	461	429	411	454	514	497	470	450	469	374
Others	192	13.2	216	205	219	199	184	212	221	211	171	170	146	155
Information not available	0	0.0	0	0	1	0	0	0	0	0	0	0	0	0

Note: Averages and percentages may not add due to rounding.

CHARACTERISTICS OF THE INSURED UNEMPLOYED -- 2004

HAWAII -- INTRASTATE

	ANNUAL AVERAGE	% OF TOTAL	JAN	FEB	MAR	APR	MAY	JUN	JUL	AUG	SEP	OCT	NOV	DEC
TOTAL	1,337	100.0	1,404	1,396	1,339	1,453	1,478	1,548	1,674	1,473	1,200	1,103	1,096	874
SEX														
Male	744	55.6	849	799	790	815	789	807	845	773	658	640	650	515
Female	592	44.3	555	597	549	638	689	741	829	700	542	463	446	359
INDUSTRY														
State	69	5.2	79	56	44	49	52	84	113	105	67	67	66	49
County	8	0.6	7	5	6	4	5	11	8	11	10	9	10	10
Agriculture/Forestry/Fishing	128	9.6	22	96	158	216	293	248	220	121	33	67	38	24
Mining	0	0.0	0	0	0	0	0	0	0	0	0	0	0	0
Utilities	1	0.1	0	0	1	1	1	0	1	0	1	0	2	1
Construction	276	20.6	394	339	328	299	257	245	266	232	248	264	256	189
Manufacturing	22	1.6	45	45	31	21	17	13	15	9	6	24	22	21
Wholesale Trade	21	1.6	28	28	23	17	19	21	22	23	15	20	17	16
Retail Trade	59	4.4	68	48	61	58	51	50	55	63	53	75	79	52
Transportation/Warehousing	43	3.2	52	45	40	32	32	75	78	53	26	24	31	26
Information	16	1.2	20	13	26	21	18	18	17	18	14	11	11	5
Finance/Insurance	12	0.9	14	16	14	13	11	13	13	12	8	11	12	8
Real Estate/Rental/Leasing	26	1.9	38	45	40	28	22	22	25	21	19	20	17	17
Professional/Technical Services	43	3.2	39	30	37	38	40	41	59	52	41	47	54	33
Management of Companies	2	0.1	1	0	2	3	4	4	5	4	2	0	0	1
Administrative/Waste Services	210	15.7	159	164	152	286	281	287	296	280	219	154	133	105
Educational Services	12	0.9	12	5	9	4	5	12	22	21	14	10	16	9
Health Care/Social Assistance	89	6.7	98	89	78	81	73	95	127	121	79	78	82	64
Arts/Entertainment/Recreation	20	1.5	22	28	26	27	21	26	25	16	11	13	17	11
Accommodation/Food Services	128	9.6	121	164	103	94	118	96	127	133	184	107	137	156
Other Services	22	1.6	25	26	24	19	23	25	27	23	25	20	18	14
Public Administration	0	0.0	0	0	0	0	0	0	0	0	0	0	0	0
Information not available	129	9.6	160	154	136	142	135	162	153	155	125	82	78	63
AGE														
Under 22	47	3.5	29	39	39	60	54	64	70	63	46	33	33	32
22 to 24	68	5.1	69	65	62	76	82	79	88	78	70	60	46	41
25 to 34	276	20.6	317	293	247	314	303	307	335	315	249	214	241	175
35 to 44	336	25.1	348	335	324	322	347	381	424	392	328	294	298	233
45 to 54	355	26.6	387	361	366	372	371	383	411	372	330	327	321	258
55 to 64	198	14.8	213	238	221	223	226	248	258	204	149	144	133	117
65 and over	58	4.3	41	65	80	86	95	86	88	49	28	31	24	18

Note: Averages and percentages may not add due to rounding.

CHARACTERISTICS OF THE INSURED UNEMPLOYED -- 2004

HAWAII -- INTRASTATE

	ANNUAL AVERAGE	% OF TOTAL	JAN	FEB	MAR	APR	MAY	JUN	JUL	AUG	SEP	OCT	NOV	DEC
DURATION														
1-4 weeks	464	34.7	463	480	423	631	524	524	529	458	419	427	388	306
5-14 weeks	504	37.7	508	498	538	452	599	671	714	540	417	371	424	320
15 and over	368	27.5	433	418	378	370	355	353	431	475	364	305	284	248
OCCUPATION														
Management	76	5.7	84	76	79	76	73	76	83	79	72	73	78	63
Business/Financial Operations	10	0.7	13	12	14	13	9	10	7	6	7	9	9	7
Computer/Mathematical	5	0.4	2	2	5	7	6	6	6	7	4	7	5	3
Architecture/Engineering	4	0.3	5	1	1	1	2	7	5	9	7	4	5	6
Life/Physical/Social Science	7	0.5	9	9	6	5	5	6	7	7	6	5	11	5
Community/Social Services	26	1.9	35	28	23	26	21	26	40	31	20	17	26	22
Legal	3	0.2	1	4	3	2	0	3	6	4	3	2	2	2
Education/Training/Library	45	3.4	58	36	26	20	22	55	71	86	46	48	44	31
Arts/Entertainment/Sports	13	1.0	18	15	11	8	11	13	15	14	17	14	12	7
Healthcare Practitioner/Technical	16	1.2	19	25	18	11	10	8	16	15	20	15	19	16
Healthcare Support	20	1.5	30	33	15	19	16	19	22	22	19	19	18	12
Protective Service	27	2.0	50	33	42	32	28	31	21	21	18	15	15	15
Food Preparation/Serving	100	7.5	81	113	76	77	96	101	112	118	138	70	101	121
Building/Grounds Maintenance	55	4.1	73	80	77	79	71	61	61	38	38	36	26	23
Personal Care/Service	24	1.8	28	32	18	18	23	24	23	30	30	20	23	23
Sales Related	85	6.4	96	92	88	98	98	108	103	88	65	63	65	56
Office/Administrative Support	230	17.2	186	169	174	292	275	292	342	307	226	196	170	130
Farming/Fishing/Forestry	104	7.8	16	88	140	167	227	196	170	100	37	60	26	17
Construction/Extraction	237	17.7	279	249	254	252	241	248	273	249	223	210	221	142
Installation/Maintenance/Repair	36	2.7	48	44	42	39	42	40	42	36	32	24	23	18
Production	25	1.9	28	31	34	28	34	26	33	22	15	21	16	13
Transportation/Material Moving	59	4.4	74	73	60	44	53	86	97	69	44	35	41	33
Information not available	129	9.6	171	151	133	139	115	106	119	115	113	140	140	109
RACE														
American Indian	18	1.3	13	17	17	19	14	18	18	23	17	21	20	16
Chinese	23	1.7	27	22	22	19	20	19	29	31	22	26	24	18
Filipino	234	17.5	196	265	254	304	375	339	350	235	145	145	111	89
Japanese	87	6.5	89	82	95	112	85	97	113	85	80	70	78	63
Other Asians	11	0.8	10	11	9	9	14	12	16	15	11	10	10	7
Black	19	1.4	20	15	15	20	22	26	24	19	15	17	19	10
Hawaiian	336	25.1	379	344	314	373	384	397	418	374	317	257	267	204
Other Pacific Islander	41	3.1	37	51	45	43	42	50	49	49	35	32	35	26
White & Latino	406	30.4	457	429	406	388	364	401	461	448	413	380	402	323
Others	162	12.1	176	160	161	166	158	189	196	194	145	145	130	118
Information not available	0	0.0	0	0	1	0	0	0	0	0	0	0	0	0

Note: Averages and percentages may not add due to rounding.

CHARACTERISTICS OF THE INSURED UNEMPLOYED -- 2004

HAWAII -- INTERSTATE

	ANNUAL AVERAGE	% OF TOTAL	JAN	FEB	MAR	APR	MAY	JUN	JUL	AUG	SEP	OCT	NOV	DEC
TOTAL	120	100.0	145	154	143	96	119	109	99	96	118	129	120	114
SEX														
Male	61	50.8	78	76	64	54	59	61	47	41	60	67	66	60
Female	59	49.2	67	78	79	42	60	48	52	55	58	62	54	54
INDUSTRY														
State	1	0.8	0	3	5	1	0	0	4	3	0	0	0	0
County	4	3.3	4	7	3	1	5	5	2	5	6	5	2	4
Agriculture/Forestry/Fishing	1	0.8	0	0	0	0	0	0	2	2	2	2	0	0
Mining	1	0.8	0	0	0	2	2	2	0	0	0	0	0	3
Utilities	0	0.0	0	0	0	0	0	0	2	2	0	0	0	0
Construction	3	2.5	4	7	4	2	2	0	2	0	0	2	2	7
Manufacturing	3	2.5	6	5	5	2	2	1	0	0	0	2	3	10
Wholesale Trade	1	0.8	2	2	3	1	2	2	2	0	0	0	0	2
Retail Trade	2	1.7	0	0	0	0	0	2	2	0	4	4	1	8
Transportation/Warehousing	3	2.5	5	6	6	4	2	2	1	1	2	1	2	3
Information	0	0.0	0	0	0	0	0	0	0	0	0	0	0	0
Finance/Insurance	1	0.8	2	0	0	2	1	0	2	2	2	2	0	0
Real Estate/Rental/Leasing	0	0.0	0	2	2	0	0	0	1	0	0	0	0	0
Professional/Technical Services	8	6.7	17	14	14	14	11	13	3	3	2	4	1	2
Management of Companies	0	0.0	2	0	0	0	0	0	0	0	0	0	0	0
Administrative/Waste Services	3	2.5	3	2	2	2	2	2	2	0	6	4	6	0
Educational Services	1	0.8	1	0	0	0	2	0	0	0	0	0	0	4
Health Care/Social Assistance	4	3.3	4	3	3	2	2	2	1	2	8	9	7	3
Arts/Entertainment/Recreation	1	0.8	2	2	2	0	0	0	0	0	2	2	0	0
Accommodation/Food Services	5	4.2	5	7	5	6	3	3	0	2	4	6	6	8
Other Services	1	0.8	0	0	0	0	0	0	0	0	2	2	2	2
Public Administration	0	0.0	0	0	0	0	0	0	0	0	0	0	3	0
Information not available	78	65.0	88	94	89	57	83	75	73	74	78	84	85	58
AGE														
Under 22	1	0.8	0	0	2	0	0	0	2	0	0	2	0	0
22 to 24	3	2.5	7	5	5	0	1	5	3	2	0	3	2	6
25 to 34	21	17.5	26	26	27	18	32	17	13	16	26	19	22	15
35 to 44	27	22.5	27	35	28	20	21	25	16	22	32	35	38	29
45 to 54	41	34.2	48	51	48	32	30	32	36	32	40	48	44	46
55 to 64	26	21.7	36	37	33	24	33	27	27	22	18	20	13	16
65 and over	2	1.7	1	0	0	2	2	3	2	2	2	2	1	2

Note: Averages and percentages may not add due to rounding.

CHARACTERISTICS OF THE INSURED UNEMPLOYED -- 2004

HAWAII -- INTERSTATE

	ANNUAL AVERAGE	% OF TOTAL	JAN	FEB	MAR	APR	MAY	JUN	JUL	AUG	SEP	OCT	NOV	DEC
DURATION														
1-4 weeks	77	64.2	86	95	86	55	79	68	69	62	80	82	81	84
5-14 weeks	33	27.5	41	48	51	31	26	23	22	25	33	39	32	21
15 and over	10	8.3	18	11	6	10	14	18	8	9	5	8	7	9
OCCUPATION														
Management	4	3.3	4	4	3	1	0	2	2	4	8	7	4	3
Business/Financial Operations	1	0.8	0	0	0	0	0	0	0	0	2	2	2	1
Computer/Mathematical	1	0.8	0	0	1	2	0	2	0	0	0	2	5	0
Architecture/Engineering	0	0.0	2	0	0	0	0	0	0	0	0	0	0	2
Life/Physical/Social Science	3	2.5	0	2	3	2	0	5	4	2	5	6	5	2
Community/Social Services	4	3.3	2	3	4	6	4	7	7	3	6	5	2	3
Legal	2	1.7	3	3	3	1	1	3	2	0	1	2	2	3
Education/Training/Library	2	1.7	5	1	2	3	0	2	4	3	1	3	0	2
Arts/Entertainment/Sports	1	0.8	0	0	3	0	0	0	2	3	3	2	0	2
Healthcare Practitioner/Technical	3	2.5	9	5	2	0	0	2	4	2	3	7	3	0
Healthcare Support	3	2.5	5	6	5	2	2	0	3	3	3	4	2	0
Protective Service	0	0.0	0	0	0	0	0	0	0	0	0	0	0	3
Food Preparation/Serving	4	3.3	11	6	6	3	2	3	0	4	3	4	4	5
Building/Grounds Maintenance	1	0.8	2	0	2	3	4	3	0	0	0	0	0	2
Personal Care/Service	1	0.8	0	2	4	0	1	0	0	0	0	0	0	2
Sales Related	1	0.8	0	0	0	0	0	0	0	0	0	2	0	4
Office/Administrative Support	6	5.0	5	9	13	4	7	7	4	6	7	3	4	5
Farming/Fishing/Forestry	0	0.0	0	0	0	1	0	0	0	0	0	0	0	0
Construction/Extraction	6	5.0	10	8	7	8	7	3	6	3	4	3	3	11
Installation/Maintenance/Repair	2	1.7	0	2	3	2	2	2	3	0	3	2	1	2
Production	3	2.5	6	5	5	2	2	2	2	3	2	0	3	5
Transportation/Material Moving	2	1.7	1	2	2	1	2	2	0	2	2	2	2	4
Information not available	70	58.3	80	96	75	55	85	64	56	58	65	73	78	53
RACE														
American Indian	3	2.5	2	0	0	0	1	3	3	3	9	7	4	2
Chinese	0	0.0	0	0	0	0	0	0	0	0	0	0	0	0
Filipino	0	0.0	0	0	0	0	0	0	0	0	0	0	0	0
Japanese	0	0.0	0	0	0	0	0	0	0	0	0	0	0	0
Other Asians	14	11.7	10	16	15	12	28	14	10	15	12	14	14	6
Black	2	1.7	0	2	0	0	2	2	2	0	0	3	5	4
Hawaiian	12	10.0	9	14	15	10	15	14	6	12	14	10	14	14
Other Pacific Islander	0	0.0	0	0	0	0	0	0	0	0	0	0	0	0
White & Latino	59	49.2	84	77	55	41	47	53	53	49	57	70	67	51
Others	31	25.8	40	45	58	33	26	23	25	17	26	25	16	37
Information not available	0	0.0	0	0	0	0	0	0	0	0	0	0	0	0

Note: Averages and percentages may not add due to rounding.

CHARACTERISTICS OF THE INSURED UNEMPLOYED -- 2004

KAUAI -- ALL CLAIMANTS

	ANNUAL AVERAGE	% OF TOTAL	JAN	FEB	MAR	APR	MAY	JUN	JUL	AUG	SEP	OCT	NOV	DEC
TOTAL	499	100.0	563	543	517	459	549	473	506	519	430	458	545	430
SEX														
Male	329	65.9	367	354	344	301	372	296	308	344	280	311	402	273
Female	170	34.1	196	189	173	158	177	177	198	175	150	147	143	157
INDUSTRY														
State	13	2.6	14	14	12	13	9	19	21	13	11	13	13	6
County	1	0.2	1	1	0	0	2	2	0	0	2	2	1	4
Agriculture/Forestry/Fishing	58	11.6	92	86	63	16	96	24	31	53	16	43	165	8
Mining	0	0.0	0	0	0	0	0	0	0	0	0	0	0	0
Utilities	0	0.0	1	1	1	1	0	0	0	0	0	0	0	0
Construction	127	25.5	115	118	122	121	144	126	137	158	134	136	110	105
Manufacturing	7	1.4	2	4	9	7	11	9	8	8	3	8	7	5
Wholesale Trade	4	0.8	6	7	7	8	1	2	3	3	4	4	3	2
Retail Trade	22	4.4	30	26	24	17	18	16	19	21	15	25	29	28
Transportation/Warehousing	27	5.4	31	34	31	19	26	29	27	32	19	23	19	37
Information	10	2.0	13	11	9	12	13	8	7	9	9	10	12	11
Finance/Insurance	5	1.0	2	1	2	3	3	6	7	7	13	6	3	2
Real Estate/Rental/Leasing	15	3.0	16	16	21	19	20	16	12	11	11	14	15	10
Professional/Technical Services	14	2.8	12	8	8	21	16	30	18	16	17	10	9	5
Management of Companies	0	0.0	0	0	0	0	0	0	0	0	0	0	0	0
Administrative/Waste Services	37	7.4	45	45	42	36	37	45	48	41	28	25	25	23
Educational Services	1	0.2	2	1	1	0	0	2	2	0	1	1	1	0
Health Care/Social Assistance	19	3.8	19	15	15	14	16	31	22	14	20	20	18	18
Arts/Entertainment/Recreation	8	1.6	7	6	6	7	7	8	10	9	8	9	6	13
Accommodation/Food Services	55	11.0	53	49	52	54	60	44	52	57	50	53	47	94
Other Services	10	2.0	9	9	9	13	11	10	13	11	7	9	10	9
Public Administration	1	0.2	0	0	0	0	1	1	2	1	1	1	1	2
Information not available	65	13.0	93	91	83	78	58	45	67	55	61	46	51	48
AGE														
Under 22	13	2.6	12	12	13	13	17	13	13	16	14	15	10	10
22 to 24	17	3.4	15	16	16	14	21	13	17	13	15	18	18	22
25 to 34	95	19.0	104	101	103	104	99	89	95	98	77	89	95	84
35 to 44	130	26.1	145	134	120	107	134	124	129	138	129	128	143	131
45 to 54	153	30.7	173	167	161	131	175	137	153	167	121	137	186	128
55 to 64	74	14.8	90	93	88	69	86	73	75	65	59	61	78	47
65 and over	18	3.6	24	20	16	21	17	24	24	22	15	10	15	8

Note: Averages and percentages may not add due to rounding.

CHARACTERISTICS OF THE INSURED UNEMPLOYED -- 2004

KAUAI -- ALL CLAIMANTS

	ANNUAL AVERAGE	% OF TOTAL	JAN	FEB	MAR	APR	MAY	JUN	JUL	AUG	SEP	OCT	NOV	DEC
DURATION														
1-4 weeks	215	43.1	272	203	180	178	302	188	212	208	172	201	285	180
5-14 weeks	175	35.1	184	226	212	156	134	200	200	188	141	143	161	152
15 and over	110	22.0	107	114	125	125	113	85	94	123	117	114	99	98
OCCUPATION														
Management	31	6.2	34	35	33	34	28	30	31	31	30	29	25	27
Business/Financial Operations	3	0.6	6	5	4	3	3	5	3	1	2	2	2	2
Computer/Mathematical	3	0.6	3	3	2	2	3	3	4	3	2	2	2	3
Architecture/Engineering	1	0.2	0	0	1	1	1	2	1	2	2	1	1	2
Life/Physical/Social Science	1	0.2	0	0	2	3	2	2	2	1	1	1	1	0
Community/Social Services	5	1.0	5	7	6	7	9	7	3	3	5	4	5	3
Legal	2	0.4	1	0	0	6	2	6	4	2	3	1	1	2
Education/Training/Library	12	2.4	17	10	8	10	8	18	24	11	11	11	9	8
Arts/Entertainment/Sports	5	1.0	7	4	5	8	10	9	5	3	4	3	4	3
Healthcare Practitioner/Technical	10	2.0	11	17	7	11	12	13	6	8	8	7	7	7
Healthcare Support	5	1.0	4	2	3	4	4	5	6	5	5	5	5	9
Protective Service	6	1.2	9	8	4	6	2	6	6	7	7	8	7	7
Food Preparation/Serving	32	6.4	36	34	32	30	37	28	28	29	24	35	25	46
Building/Grounds Maintenance	14	2.8	17	11	9	11	11	12	19	17	16	7	12	21
Personal Care/Service	13	2.6	16	14	14	10	13	14	14	12	9	13	8	22
Sales Related	34	6.8	42	49	51	37	34	30	33	29	25	26	26	26
Office/Administrative Support	49	9.8	49	49	56	45	53	42	52	56	46	49	53	42
Farming/Fishing/Forestry	42	8.4	65	57	45	20	64	32	26	41	20	26	99	6
Construction/Extraction	93	18.6	98	100	98	88	109	74	93	101	75	95	108	72
Installation/Maintenance/Repair	8	1.6	11	10	10	9	11	8	10	11	6	6	4	3
Production	8	1.6	8	7	7	8	11	9	4	5	5	11	15	7
Transportation/Material Moving	25	5.0	27	28	29	16	20	24	27	34	18	20	30	29
Information not available	97	19.4	97	93	91	90	102	94	105	107	106	96	96	83
RACE														
American Indian	6	1.2	3	5	7	7	5	4	7	5	5	6	6	7
Chinese	6	1.2	2	1	3	7	7	7	8	6	8	8	10	6
Filipino	114	22.8	135	137	106	79	137	83	95	128	86	101	189	89
Japanese	35	7.0	40	42	42	32	38	34	39	34	29	29	31	27
Other Asians	8	1.6	7	5	7	11	7	11	10	10	10	7	7	2
Black	4	0.8	5	5	4	7	3	3	4	4	3	3	2	4
Hawaiian	89	17.8	93	93	89	80	105	93	93	104	71	83	82	78
Other Pacific Islander	19	3.8	18	14	18	16	20	21	19	22	18	21	19	20
White & Latino	156	31.3	198	170	180	165	162	151	163	137	137	140	127	143
Others	64	12.8	62	71	61	55	65	66	68	69	63	60	72	54
Information not available	0	0.0	0	0	0	0	0	0	0	0	0	0	0	0

Note: Averages and percentages may not add due to rounding.

CHARACTERISTICS OF THE INSURED UNEMPLOYED -- 2004

KAUAI -- INTRASTATE

	ANNUAL AVERAGE	% OF TOTAL	JAN	FEB	MAR	APR	MAY	JUN	JUL	AUG	SEP	OCT	NOV	DEC
TOTAL	471	100.0	524	509	490	428	521	445	474	501	397	430	525	409
SEX														
Male	314	66.7	344	343	332	281	355	278	290	334	259	293	390	263
Female	158	33.5	180	166	158	147	166	167	184	167	138	137	135	146
INDUSTRY														
State	13	2.8	14	14	10	11	9	15	21	13	11	13	13	6
County	0	0.0	1	1	0	0	0	0	0	0	0	0	0	0
Agriculture/Forestry/Fishing	58	12.3	92	86	63	16	96	24	31	53	16	43	165	8
Mining	0	0.0	0	0	0	0	0	0	0	0	0	0	0	0
Utilities	0	0.0	1	1	1	1	0	0	0	0	0	0	0	0
Construction	127	27.0	115	117	122	119	144	126	137	158	134	136	110	105
Manufacturing	6	1.3	1	4	9	7	9	8	8	8	3	7	7	5
Wholesale Trade	4	0.8	6	7	7	8	1	2	1	2	2	2	2	2
Retail Trade	22	4.7	28	25	22	17	18	16	19	21	15	25	29	28
Transportation/Warehousing	26	5.5	31	34	31	19	26	29	27	31	17	20	14	37
Information	10	2.1	13	11	9	12	13	8	7	9	9	10	12	9
Finance/Insurance	4	0.8	2	1	2	3	3	6	7	7	11	6	3	2
Real Estate/Rental/Leasing	15	3.2	16	16	21	19	20	16	12	11	11	14	15	10
Professional/Technical Services	13	2.8	10	7	8	18	16	26	16	15	16	9	7	4
Management of Companies	0	0.0	0	0	0	0	0	0	0	0	0	0	0	0
Administrative/Waste Services	37	7.9	45	45	42	36	37	43	48	41	28	25	25	23
Educational Services	1	0.2	2	1	1	0	0	2	2	0	1	1	1	0
Health Care/Social Assistance	18	3.8	19	15	15	14	16	31	20	13	16	17	17	18
Arts/Entertainment/Recreation	8	1.7	7	6	6	7	7	8	10	9	8	9	6	13
Accommodation/Food Services	55	11.7	52	46	49	52	58	44	52	57	50	53	47	94
Other Services	10	2.1	9	9	9	13	11	10	13	11	7	9	10	9
Public Administration	1	0.2	0	0	0	0	1	1	2	1	1	1	1	2
Information not available	45	9.6	60	63	63	56	36	30	41	41	41	30	41	34
AGE														
Under 22	13	2.8	12	12	13	13	15	11	11	16	14	15	10	10
22 to 24	15	3.2	14	16	14	14	19	13	15	10	13	16	17	21
25 to 34	88	18.7	87	80	92	93	95	85	92	98	71	85	92	81
35 to 44	124	26.3	139	133	118	100	123	114	124	134	122	119	140	121
45 to 54	145	30.8	168	163	156	122	168	130	139	158	108	130	180	121
55 to 64	69	14.6	85	86	81	65	84	68	69	63	54	55	71	47
65 and over	18	3.8	19	19	16	21	17	24	24	22	15	10	15	8

Note: Averages and percentages may not add due to rounding.

CHARACTERISTICS OF THE INSURED UNEMPLOYED -- 2004

KAUAI -- INTRASTATE

	ANNUAL AVERAGE	% OF TOTAL	JAN	FEB	MAR	APR	MAY	JUN	JUL	AUG	SEP	OCT	NOV	DEC
DURATION														
1-4 weeks	197	41.8	245	180	168	155	276	169	186	199	153	189	279	169
5-14 weeks	166	35.2	172	216	199	150	134	193	194	179	129	131	153	146
15 and over	107	22.7	107	113	123	123	111	83	94	123	115	110	93	94
OCCUPATION														
Management	30	6.4	34	35	33	34	28	30	29	30	28	27	25	27
Business/Financial Operations	3	0.6	6	5	4	3	3	5	3	1	2	2	2	2
Computer/Mathematical	2	0.4	3	3	2	2	3	1	2	3	2	2	2	0
Architecture/Engineering	1	0.2	0	0	1	1	1	2	1	2	2	1	1	2
Life/Physical/Social Science	1	0.2	0	0	2	3	2	2	2	1	1	1	1	0
Community/Social Services	5	1.1	5	7	6	7	7	7	3	3	3	3	3	3
Legal	1	0.2	1	0	0	0	0	1	1	1	1	1	1	1
Education/Training/Library	12	2.5	17	10	8	10	8	18	24	11	11	11	9	8
Arts/Entertainment/Sports	5	1.1	4	4	4	8	10	9	5	3	4	3	4	3
Healthcare Practitioner/Technical	5	1.1	8	6	5	6	5	8	3	6	4	4	5	4
Healthcare Support	4	0.8	2	1	3	4	2	3	3	5	5	5	5	8
Protective Service	6	1.3	9	8	4	6	2	6	6	7	7	8	7	7
Food Preparation/Serving	30	6.4	35	30	27	26	35	26	27	29	22	35	25	46
Building/Grounds Maintenance	13	2.8	16	11	7	11	11	12	17	14	15	7	12	21
Personal Care/Service	13	2.8	16	14	14	10	13	14	14	12	9	13	8	22
Sales Related	33	7.0	40	46	48	37	34	30	33	29	25	26	26	26
Office/Administrative Support	48	10.2	49	49	56	45	53	42	52	55	43	46	50	39
Farming/Fishing/Forestry	42	8.9	65	57	45	20	64	32	26	41	20	26	99	6
Construction/Extraction	92	19.5	98	99	98	88	109	74	93	101	74	93	107	71
Installation/Maintenance/Repair	8	1.7	9	9	8	9	11	8	10	11	6	6	4	3
Production	7	1.5	6	7	7	8	9	7	4	5	5	8	13	7
Transportation/Material Moving	25	5.3	27	28	29	16	20	24	27	33	17	19	29	29
Information not available	84	17.8	74	80	79	74	91	84	89	98	91	83	87	74
RACE														
American Indian	6	1.3	3	5	7	7	5	4	7	5	5	6	6	6
Chinese	6	1.3	2	1	3	7	7	7	8	6	8	8	10	6
Filipino	114	24.2	135	137	106	79	137	83	95	128	86	101	189	89
Japanese	35	7.4	40	42	42	32	38	34	39	34	29	29	31	27
Other Asians	7	1.5	7	5	5	9	7	9	10	10	7	5	5	1
Black	4	0.8	5	5	4	5	3	3	4	4	3	3	2	4
Hawaiian	87	18.5	91	90	86	75	103	91	91	104	71	83	82	75
Other Pacific Islander	19	4.0	18	14	18	16	20	21	19	22	18	21	19	20
White & Latino	139	29.5	170	155	161	147	142	132	138	125	118	127	118	133
Others	56	11.9	53	55	58	51	59	61	63	63	52	47	63	48
Information not available	0	0.0	0	0	0	0	0	0	0	0	0	0	0	0

Note: Averages and percentages may not add due to rounding.

CHARACTERISTICS OF THE INSURED UNEMPLOYED -- 2004

KAUAI -- INTERSTATE

	ANNUAL AVERAGE	% OF TOTAL	JAN	FEB	MAR	APR	MAY	JUN	JUL	AUG	SEP	OCT	NOV	DEC
TOTAL	28	100.0	39	34	27	31	28	28	32	18	33	28	20	21
SEX														
Male	16	57.1	23	11	12	20	17	18	18	10	21	18	12	10
Female	12	42.9	16	23	15	11	11	10	14	8	12	10	8	11
INDUSTRY														
State	1	3.6	0	0	2	2	0	4	0	0	0	0	0	0
County	1	3.6	0	0	0	0	2	2	0	0	2	2	1	4
Agriculture/Forestry/Fishing	0	0.0	0	0	0	0	0	0	0	0	0	0	0	0
Mining	0	0.0	0	0	0	0	0	0	0	0	0	0	0	0
Utilities	0	0.0	0	0	0	0	0	0	0	0	0	0	0	0
Construction	0	0.0	0	1	0	2	0	0	0	0	0	0	0	0
Manufacturing	0	0.0	1	0	0	0	2	1	0	0	0	1	0	0
Wholesale Trade	1	3.6	0	0	0	0	0	0	2	1	2	2	1	0
Retail Trade	0	0.0	2	1	2	0	0	0	0	0	0	0	0	0
Transportation/Warehousing	1	3.6	0	0	0	0	0	0	0	1	2	3	5	0
Information	0	0.0	0	0	0	0	0	0	0	0	0	0	0	2
Finance/Insurance	0	0.0	0	0	0	0	0	0	0	0	2	0	0	0
Real Estate/Rental/Leasing	0	0.0	0	0	0	0	0	0	0	0	0	0	0	0
Professional/Technical Services	2	7.1	2	1	0	3	0	4	2	1	1	1	2	1
Management of Companies	0	0.0	0	0	0	0	0	0	0	0	0	0	0	0
Administrative/Waste Services	0	0.0	0	0	0	0	0	2	0	0	0	0	0	0
Educational Services	0	0.0	0	0	0	0	0	0	0	0	0	0	0	0
Health Care/Social Assistance	1	3.6	0	0	0	0	0	0	2	1	4	3	1	0
Arts/Entertainment/Recreation	0	0.0	0	0	0	0	0	0	0	0	0	0	0	0
Accommodation/Food Services	1	3.6	1	3	3	2	2	0	0	0	0	0	0	0
Other Services	0	0.0	0	0	0	0	0	0	0	0	0	0	0	0
Public Administration	0	0.0	0	0	0	0	0	0	0	0	0	0	0	0
Information not available	20	71.4	33	28	20	22	22	15	26	14	20	16	10	14
AGE														
Under 22	1	3.6	0	0	0	0	2	2	2	0	0	0	0	0
22 to 24	1	3.6	1	0	2	0	2	0	2	3	2	2	1	1
25 to 34	7	25.0	17	21	11	11	4	4	3	0	6	4	3	3
35 to 44	6	21.4	6	1	2	7	11	10	5	4	7	9	3	10
45 to 54	8	28.6	5	4	5	9	7	7	14	9	13	7	6	7
55 to 64	5	17.9	5	7	7	4	2	5	6	2	5	6	7	0
65 and over	1	3.6	5	1	0	0	0	0	0	0	0	0	0	0

Note: Averages and percentages may not add due to rounding.

CHARACTERISTICS OF THE INSURED UNEMPLOYED -- 2004

KAUAI -- INTERSTATE

	ANNUAL AVERAGE	% OF TOTAL	JAN	FEB	MAR	APR	MAY	JUN	JUL	AUG	SEP	OCT	NOV	DEC
DURATION														
1-4 weeks	18	64.3	27	23	12	23	26	19	26	9	19	12	6	11
5-14 weeks	8	28.6	12	10	13	6	0	7	6	9	12	12	8	6
15 and over	2	7.1	0	1	2	2	2	2	0	0	2	4	6	4
OCCUPATION														
Management	1	3.6	0	0	0	0	0	0	2	1	2	2	0	0
Business/Financial Operations	0	0.0	0	0	0	0	0	0	0	0	0	0	0	0
Computer/Mathematical	1	3.6	0	0	0	0	0	2	2	0	0	0	0	3
Architecture/Engineering	0	0.0	0	0	0	0	0	0	0	0	0	0	0	0
Life/Physical/Social Science	0	0.0	0	0	0	0	0	0	0	0	0	0	0	0
Community/Social Services	1	3.6	0	0	0	0	2	0	0	0	2	1	2	0
Legal	2	7.1	0	0	0	6	2	5	3	1	2	0	0	1
Education/Training/Library	0	0.0	0	0	0	0	0	0	0	0	0	0	0	0
Arts/Entertainment/Sports	0	0.0	3	0	1	0	0	0	0	0	0	0	0	0
Healthcare Practitioner/Technical	4	14.3	3	11	2	5	7	5	3	2	4	3	2	3
Healthcare Support	1	3.6	2	1	0	0	2	2	3	0	0	0	0	1
Protective Service	0	0.0	0	0	0	0	0	0	0	0	0	0	0	0
Food Preparation/Serving	2	7.1	1	4	5	4	2	2	1	0	2	0	0	0
Building/Grounds Maintenance	1	3.6	1	0	2	0	0	0	2	3	1	0	0	0
Personal Care/Service	0	0.0	0	0	0	0	0	0	0	0	0	0	0	0
Sales Related	1	3.6	2	3	3	0	0	0	0	0	0	0	0	0
Office/Administrative Support	1	3.6	0	0	0	0	0	0	0	1	3	3	3	3
Farming/Fishing/Forestry	0	0.0	0	0	0	0	0	0	0	0	0	0	0	0
Construction/Extraction	1	3.6	0	1	0	0	0	0	0	0	1	2	1	1
Installation/Maintenance/Repair	0	0.0	2	1	2	0	0	0	0	0	0	0	0	0
Production	1	3.6	2	0	0	0	2	2	0	0	0	3	2	0
Transportation/Material Moving	0	0.0	0	0	0	0	0	0	0	1	1	1	1	0
Information not available	13	46.4	23	13	12	16	11	10	16	9	15	13	9	9
RACE														
American Indian	0	0.0	0	0	0	0	0	0	0	0	0	0	0	1
Chinese	0	0.0	0	0	0	0	0	0	0	0	0	0	0	0
Filipino	0	0.0	0	0	0	0	0	0	0	0	0	0	0	0
Japanese	0	0.0	0	0	0	0	0	0	0	0	0	0	0	0
Other Asians	1	3.6	0	0	2	2	0	2	0	0	3	2	2	1
Black	0	0.0	0	0	0	2	0	0	0	0	0	0	0	0
Hawaiian	2	7.1	2	3	3	5	2	2	2	0	0	0	0	3
Other Pacific Islander	0	0.0	0	0	0	0	0	0	0	0	0	0	0	0
White & Latino	17	60.7	28	15	19	18	20	19	25	12	19	13	9	10
Others	8	28.6	9	16	3	4	6	5	5	6	11	13	9	6
Information not available	0	0.0	0	0	0	0	0	0	0	0	0	0	0	0

Note: Averages and percentages may not add due to rounding.

CHARACTERISTICS OF THE INSURED UNEMPLOYED -- 2004

MOLOKAI -- ALL CLAIMANTS

	ANNUAL AVERAGE	% OF TOTAL	JAN	FEB	MAR	APR	MAY	JUN	JUL	AUG	SEP	OCT	NOV	DEC
TOTAL	122	100.0	108	119	99	144	130	165	179	145	115	100	82	76
SEX														
Male	68	55.7	48	65	51	84	77	98	99	91	64	58	47	39
Female	53	43.4	60	54	48	60	53	67	80	54	51	42	35	37
INDUSTRY														
State	11	9.0	9	8	6	11	7	12	19	17	11	8	11	8
County	0	0.0	0	0	0	0	0	0	0	1	2	0	1	0
Agriculture/Forestry/Fishing	27	22.1	13	18	12	22	34	53	56	37	21	28	19	11
Mining	0	0.0	0	0	0	0	0	0	0	0	0	0	0	0
Utilities	0	0.0	0	0	0	0	0	0	1	1	1	1	1	0
Construction	25	20.5	29	33	26	38	30	32	28	24	20	13	8	14
Manufacturing	0	0.0	0	0	0	0	0	0	0	0	0	0	1	1
Wholesale Trade	0	0.0	0	0	0	0	0	0	0	0	0	0	0	0
Retail Trade	4	3.3	2	3	3	2	1	4	5	6	6	4	3	3
Transportation/Warehousing	5	4.1	9	5	7	5	3	4	7	4	3	3	4	4
Information	0	0.0	0	0	0	0	0	0	0	0	0	0	0	0
Finance/Insurance	0	0.0	0	0	0	0	0	0	0	0	0	0	0	0
Real Estate/Rental/Leasing	2	1.6	0	3	7	2	2	2	1	1	0	0	0	0
Professional/Technical Services	5	4.1	7	7	1	9	7	3	4	4	4	4	2	2
Management of Companies	0	0.0	0	0	0	0	0	0	0	0	0	0	0	0
Administrative/Waste Services	8	6.6	5	5	4	15	13	14	12	13	8	7	3	2
Educational Services	1	0.8	3	1	3	3	0	0	1	2	0	1	1	1
Health Care/Social Assistance	9	7.4	10	15	11	11	10	10	14	7	7	4	3	7
Arts/Entertainment/Recreation	0	0.0	0	0	0	0	0	1	1	1	1	1	0	0
Accommodation/Food Services	5	4.1	4	6	4	4	5	5	2	3	4	4	6	7
Other Services	4	3.3	6	4	4	6	6	2	3	3	4	3	4	5
Public Administration	0	0.0	0	0	0	0	0	0	0	0	0	0	0	0
Information not available	17	13.9	11	11	11	16	12	23	25	21	23	19	15	11
AGE														
Under 22	3	2.5	2	2	2	5	4	4	4	3	4	4	1	2
22 to 24	8	6.6	10	10	6	5	6	7	10	10	9	8	8	7
25 to 34	25	20.5	19	20	22	36	31	31	39	37	27	17	15	9
35 to 44	33	27.0	29	32	26	33	34	49	43	41	28	27	26	23
45 to 54	27	22.1	25	26	21	35	30	38	41	30	26	22	14	16
55 to 64	18	14.8	18	17	14	20	17	25	29	16	15	15	13	14
65 and over	8	6.6	5	12	8	10	8	11	13	8	6	7	5	5

Note: Averages and percentages may not add due to rounding.

CHARACTERISTICS OF THE INSURED UNEMPLOYED -- 2004

MOLOKAI -- ALL CLAIMANTS

	ANNUAL AVERAGE	% OF TOTAL	JAN	FEB	MAR	APR	MAY	JUN	JUL	AUG	SEP	OCT	NOV	DEC
DURATION														
1-4 weeks	43	35.2	50	45	28	56	42	61	73	47	36	23	26	26
5-14 weeks	45	36.9	30	47	47	54	57	67	71	50	37	29	25	28
15 and over	34	27.9	28	27	24	34	31	37	35	48	42	48	31	22
OCCUPATION														
Management	3	2.5	5	3	2	3	4	3	5	5	3	3	1	3
Business/Financial Operations	1	0.8	2	1	1	1	1	0	0	0	0	0	0	0
Computer/Mathematical	0	0.0	0	0	0	1	0	0	1	1	0	0	0	0
Architecture/Engineering	0	0.0	0	0	0	0	0	0	0	0	0	0	0	0
Life/Physical/Social Science	0	0.0	0	0	0	0	0	0	0	0	0	0	0	0
Community/Social Services	2	1.6	3	1	1	1	0	1	4	2	3	1	1	1
Legal	0	0.0	0	0	0	0	0	0	0	0	0	0	0	0
Education/Training/Library	6	4.9	6	7	3	4	4	4	12	8	8	5	4	3
Arts/Entertainment/Sports	0	0.0	0	0	0	0	0	0	0	0	0	0	0	0
Healthcare Practitioner/Technical	1	0.8	1	1	1	2	1	2	2	2	1	1	1	0
Healthcare Support	1	0.8	3	3	3	1	1	1	0	0	1	0	0	2
Protective Service	2	1.6	2	2	3	3	2	5	1	2	2	1	1	1
Food Preparation/Serving	5	4.1	6	7	4	4	3	5	3	6	5	3	5	7
Building/Grounds Maintenance	4	3.3	3	5	3	4	4	5	4	3	4	4	5	4
Personal Care/Service	3	2.5	2	4	3	5	3	3	3	4	3	2	2	3
Sales Related	3	2.5	4	4	3	2	1	3	2	3	4	3	1	2
Office/Administrative Support	13	10.7	11	15	15	17	12	16	13	10	13	12	13	12
Farming/Fishing/Forestry	29	23.8	16	17	14	24	37	58	55	43	25	28	19	13
Construction/Extraction	10	8.2	6	7	8	13	12	12	15	16	11	10	9	6
Installation/Maintenance/Repair	4	3.3	1	3	1	8	5	6	9	6	4	5	2	3
Production	3	2.5	2	2	3	4	6	5	3	4	2	2	3	1
Transportation/Material Moving	7	5.7	6	4	5	8	7	10	18	8	5	5	5	3
Information not available	24	19.7	29	33	26	39	27	26	29	22	21	15	10	12
RACE														
American Indian	0	0.0	1	0	0	0	0	0	0	0	0	0	0	0
Chinese	3	2.5	0	1	1	2	3	3	5	5	4	2	3	1
Filipino	26	21.3	15	24	18	25	30	38	51	28	26	24	17	17
Japanese	4	3.3	2	3	3	4	3	4	5	5	3	5	5	3
Other Asians	2	1.6	5	3	3	2	2	0	0	1	2	0	2	1
Black	0	0.0	0	0	0	1	0	0	0	0	0	0	0	0
Hawaiian	65	53.3	68	66	55	80	73	93	88	77	60	50	38	35
Other Pacific Islander	0	0.0	0	0	1	1	1	1	0	0	0	0	0	0
White & Latino	10	8.2	6	8	10	15	5	10	11	8	11	10	10	10
Others	13	10.7	11	14	8	14	13	16	19	21	9	9	7	9
Information not available	0	0.0	0	0	0	0	0	0	0	0	0	0	0	0

Note: Averages and percentages may not add due to rounding.

CHARACTERISTICS OF THE INSURED UNEMPLOYED -- 2004

MOLOKAI -- INTRASTATE

	ANNUAL AVERAGE	% OF TOTAL	JAN	FEB	MAR	APR	MAY	JUN	JUL	AUG	SEP	OCT	NOV	DEC
TOTAL	117	100.0	98	110	93	137	127	162	173	141	109	96	77	76
SEX														
Male	66	56.4	45	60	49	80	76	98	97	88	62	57	46	39
Female	50	42.7	53	50	44	57	51	64	76	53	47	39	31	37
INDUSTRY														
State	11	9.4	9	8	6	11	7	12	19	17	11	8	11	8
County	0	0.0	0	0	0	0	0	0	0	0	0	0	0	0
Agriculture/Forestry/Fishing	27	23.1	13	18	12	22	34	53	56	37	21	28	19	11
Mining	0	0.0	0	0	0	0	0	0	0	0	0	0	0	0
Utilities	0	0.0	0	0	0	0	0	0	1	1	1	1	1	0
Construction	25	21.4	29	33	26	38	30	32	28	24	20	13	8	14
Manufacturing	0	0.0	0	0	0	0	0	0	0	0	0	0	1	1
Wholesale Trade	0	0.0	0	0	0	0	0	0	0	0	0	0	0	0
Retail Trade	4	3.4	2	3	3	2	1	4	5	6	6	4	3	3
Transportation/Warehousing	4	3.4	7	4	6	4	3	4	7	4	3	3	4	4
Information	0	0.0	0	0	0	0	0	0	0	0	0	0	0	0
Finance/Insurance	0	0.0	0	0	0	0	0	0	0	0	0	0	0	0
Real Estate/Rental/Leasing	1	0.9	0	3	3	2	2	2	1	1	0	0	0	0
Professional/Technical Services	3	2.6	1	1	1	5	5	3	4	4	4	4	2	2
Management of Companies	0	0.0	0	0	0	0	0	0	0	0	0	0	0	0
Administrative/Waste Services	8	6.8	4	5	4	15	13	14	12	13	8	7	3	2
Educational Services	1	0.9	3	1	2	3	0	0	1	2	0	1	1	1
Health Care/Social Assistance	9	7.7	10	14	11	10	9	9	12	7	7	4	3	7
Arts/Entertainment/Recreation	0	0.0	0	0	0	0	0	1	1	1	1	1	0	0
Accommodation/Food Services	5	4.3	4	6	4	4	5	5	2	3	4	4	6	7
Other Services	4	3.4	6	4	4	6	6	2	3	3	4	3	4	5
Public Administration	0	0.0	0	0	0	0	0	0	0	0	0	0	0	0
Information not available	15	12.8	10	10	11	15	12	21	21	18	19	15	11	11
AGE														
Under 22	3	2.6	2	2	2	5	4	4	4	3	4	4	1	2
22 to 24	8	6.8	10	10	6	5	6	7	10	10	9	8	8	7
25 to 34	25	21.4	18	20	22	35	31	31	39	36	25	17	14	9
35 to 44	31	26.5	28	28	24	31	33	48	39	40	28	26	26	23
45 to 54	25	21.4	22	23	18	31	28	38	41	28	23	20	11	16
55 to 64	17	14.5	13	15	13	20	17	23	27	16	14	14	12	14
65 and over	8	6.8	5	12	8	10	8	11	13	8	6	7	5	5

Note: Averages and percentages may not add due to rounding.

CHARACTERISTICS OF THE INSURED UNEMPLOYED -- 2004

MOLOKAI -- INTRASTATE

	ANNUAL AVERAGE	% OF TOTAL	JAN	FEB	MAR	APR	MAY	JUN	JUL	AUG	SEP	OCT	NOV	DEC
DURATION														
1-4 weeks	40	34.2	42	41	28	55	42	59	69	44	31	21	23	26
5-14 weeks	43	36.8	29	42	41	49	57	67	71	49	36	27	23	28
15 and over	33	28.2	27	27	24	33	28	36	33	48	42	48	31	22
OCCUPATION														
Management	3	2.6	5	3	2	3	4	3	5	5	3	3	1	3
Business/Financial Operations	1	0.9	2	1	1	1	1	0	0	0	0	0	0	0
Computer/Mathematical	0	0.0	0	0	0	1	0	0	1	1	0	0	0	0
Architecture/Engineering	0	0.0	0	0	0	0	0	0	0	0	0	0	0	0
Life/Physical/Social Science	0	0.0	0	0	0	0	0	0	0	0	0	0	0	0
Community/Social Services	2	1.7	3	1	1	1	0	1	4	2	3	1	1	1
Legal	0	0.0	0	0	0	0	0	0	0	0	0	0	0	0
Education/Training/Library	6	5.1	6	7	3	4	4	4	12	8	8	5	4	3
Arts/Entertainment/Sports	0	0.0	0	0	0	0	0	0	0	0	0	0	0	0
Healthcare Practitioner/Technical	1	0.9	1	1	1	2	1	2	2	2	1	1	1	0
Healthcare Support	1	0.9	2	2	3	1	1	1	0	0	1	0	0	2
Protective Service	2	1.7	2	2	3	3	2	5	1	2	2	1	1	1
Food Preparation/Serving	5	4.3	6	7	4	4	3	5	3	6	5	3	5	7
Building/Grounds Maintenance	4	3.4	3	5	3	4	4	5	4	3	4	4	5	4
Personal Care/Service	3	2.6	2	4	3	5	3	3	3	4	3	2	2	3
Sales Related	3	2.6	4	4	3	2	1	3	2	3	4	3	1	2
Office/Administrative Support	13	11.1	10	14	14	16	11	14	11	10	13	12	13	12
Farming/Fishing/Forestry	29	24.8	16	17	14	24	37	58	55	43	25	28	19	13
Construction/Extraction	10	8.5	6	7	8	13	12	12	15	16	11	10	9	6
Installation/Maintenance/Repair	4	3.4	1	3	1	8	5	6	9	6	4	5	2	3
Production	3	2.6	2	2	3	4	6	5	3	4	2	2	3	1
Transportation/Material Moving	7	6.0	6	4	5	8	7	10	18	8	5	5	5	3
Information not available	20	17.1	21	26	21	33	25	25	25	18	15	11	5	12
RACE														
American Indian	0	0.0	1	0	0	0	0	0	0	0	0	0	0	0
Chinese	3	2.6	0	1	1	2	3	3	5	5	4	2	3	1
Filipino	26	22.2	15	24	18	25	30	38	51	28	26	24	17	17
Japanese	4	3.4	2	3	3	4	3	4	5	5	3	5	5	3
Other Asians	1	0.9	1	1	1	1	1	0	0	0	0	0	1	1
Black	0	0.0	0	0	0	1	0	0	0	0	0	0	0	0
Hawaiian	65	55.6	67	66	55	80	73	93	88	77	60	50	38	35
Other Pacific Islander	0	0.0	0	0	1	1	1	1	0	0	0	0	0	0
White & Latino	7	6.0	2	3	7	10	4	7	7	8	8	7	6	10
Others	11	9.4	10	12	7	13	12	16	17	18	8	8	7	9
Information not available	0	0.0	0	0	0	0	0	0	0	0	0	0	0	0

Note: Averages and percentages may not add due to rounding.

CHARACTERISTICS OF THE INSURED UNEMPLOYED -- 2004

MOLOKAI -- INTERSTATE

	ANNUAL AVERAGE	% OF TOTAL	JAN	FEB	MAR	APR	MAY	JUN	JUL	AUG	SEP	OCT	NOV	DEC
TOTAL	5	100.0	10	9	6	7	3	3	6	4	6	4	5	0
SEX														
Male	2	40.0	3	5	2	4	1	0	2	3	2	1	1	0
Female	3	60.0	7	4	4	3	2	3	4	1	4	3	4	0
INDUSTRY														
State	0	0.0	0	0	0	0	0	0	0	0	0	0	0	0
County	0	0.0	0	0	0	0	0	0	0	1	2	0	1	0
Agriculture/Forestry/Fishing	0	0.0	0	0	0	0	0	0	0	0	0	0	0	0
Mining	0	0.0	0	0	0	0	0	0	0	0	0	0	0	0
Utilities	0	0.0	0	0	0	0	0	0	0	0	0	0	0	0
Construction	0	0.0	0	0	0	0	0	0	0	0	0	0	0	0
Manufacturing	0	0.0	0	0	0	0	0	0	0	0	0	0	0	0
Wholesale Trade	0	0.0	0	0	0	0	0	0	0	0	0	0	0	0
Retail Trade	0	0.0	0	0	0	0	0	0	0	0	0	0	0	0
Transportation/Warehousing	0	0.0	2	1	1	1	0	0	0	0	0	0	0	0
Information	0	0.0	0	0	0	0	0	0	0	0	0	0	0	0
Finance/Insurance	0	0.0	0	0	0	0	0	0	0	0	0	0	0	0
Real Estate/Rental/Leasing	0	0.0	0	0	4	0	0	0	0	0	0	0	0	0
Professional/Technical Services	2	40.0	6	6	0	4	2	0	0	0	0	0	0	0
Management of Companies	0	0.0	0	0	0	0	0	0	0	0	0	0	0	0
Administrative/Waste Services	0	0.0	1	0	0	0	0	0	0	0	0	0	0	0
Educational Services	0	0.0	0	0	1	0	0	0	0	0	0	0	0	0
Health Care/Social Assistance	1	20.0	0	1	0	1	1	1	2	0	0	0	0	0
Arts/Entertainment/Recreation	0	0.0	0	0	0	0	0	0	0	0	0	0	0	0
Accommodation/Food Services	0	0.0	0	0	0	0	0	0	0	0	0	0	0	0
Other Services	0	0.0	0	0	0	0	0	0	0	0	0	0	0	0
Public Administration	0	0.0	0	0	0	0	0	0	0	0	0	0	0	0
Information not available	2	40.0	1	1	0	1	0	2	4	3	4	4	4	0
AGE														
Under 22	0	0.0	0	0	0	0	0	0	0	0	0	0	0	0
22 to 24	0	0.0	0	0	0	0	0	0	0	0	0	0	0	0
25 to 34	1	20.0	1	0	0	1	0	0	0	1	2	0	1	0
35 to 44	1	20.0	1	4	2	2	1	1	4	1	0	1	0	0
45 to 54	2	40.0	3	3	3	4	2	0	0	2	3	2	3	0
55 to 64	1	20.0	5	2	1	0	0	2	2	0	1	1	1	0
65 and over	0	0.0	0	0	0	0	0	0	0	0	0	0	0	0

Note: Averages and percentages may not add due to rounding.

CHARACTERISTICS OF THE INSURED UNEMPLOYED -- 2004

MOLOKAI -- INTERSTATE

	ANNUAL AVERAGE	% OF TOTAL	JAN	FEB	MAR	APR	MAY	JUN	JUL	AUG	SEP	OCT	NOV	DEC
DURATION														
1-4 weeks	2	40.0	8	4	0	1	0	2	4	3	5	2	3	0
5-14 weeks	2	40.0	1	5	6	5	0	0	0	1	1	2	2	0
15 and over	1	20.0	1	0	0	1	3	1	2	0	0	0	0	0
OCCUPATION														
Management	0	0.0	0	0	0	0	0	0	0	0	0	0	0	0
Business/Financial Operations	0	0.0	0	0	0	0	0	0	0	0	0	0	0	0
Computer/Mathematical	0	0.0	0	0	0	0	0	0	0	0	0	0	0	0
Architecture/Engineering	0	0.0	0	0	0	0	0	0	0	0	0	0	0	0
Life/Physical/Social Science	0	0.0	0	0	0	0	0	0	0	0	0	0	0	0
Community/Social Services	0	0.0	0	0	0	0	0	0	0	0	0	0	0	0
Legal	0	0.0	0	0	0	0	0	0	0	0	0	0	0	0
Education/Training/Library	0	0.0	0	0	0	0	0	0	0	0	0	0	0	0
Arts/Entertainment/Sports	0	0.0	0	0	0	0	0	0	0	0	0	0	0	0
Healthcare Practitioner/Technical	0	0.0	0	0	0	0	0	0	0	0	0	0	0	0
Healthcare Support	0	0.0	1	1	0	0	0	0	0	0	0	0	0	0
Protective Service	0	0.0	0	0	0	0	0	0	0	0	0	0	0	0
Food Preparation/Serving	0	0.0	0	0	0	0	0	0	0	0	0	0	0	0
Building/Grounds Maintenance	0	0.0	0	0	0	0	0	0	0	0	0	0	0	0
Personal Care/Service	0	0.0	0	0	0	0	0	0	0	0	0	0	0	0
Sales Related	0	0.0	0	0	0	0	0	0	0	0	0	0	0	0
Office/Administrative Support	1	20.0	1	1	1	1	1	2	2	0	0	0	0	0
Farming/Fishing/Forestry	0	0.0	0	0	0	0	0	0	0	0	0	0	0	0
Construction/Extraction	0	0.0	0	0	0	0	0	0	0	0	0	0	0	0
Installation/Maintenance/Repair	0	0.0	0	0	0	0	0	0	0	0	0	0	0	0
Production	0	0.0	0	0	0	0	0	0	0	0	0	0	0	0
Transportation/Material Moving	0	0.0	0	0	0	0	0	0	0	0	0	0	0	0
Information not available	4	80.0	8	7	5	6	2	1	4	4	6	4	5	0
RACE														
American Indian	0	0.0	0	0	0	0	0	0	0	0	0	0	0	0
Chinese	0	0.0	0	0	0	0	0	0	0	0	0	0	0	0
Filipino	0	0.0	0	0	0	0	0	0	0	0	0	0	0	0
Japanese	0	0.0	0	0	0	0	0	0	0	0	0	0	0	0
Other Asians	1	20.0	4	2	2	1	1	0	0	1	2	0	1	0
Black	0	0.0	0	0	0	0	0	0	0	0	0	0	0	0
Hawaiian	0	0.0	1	0	0	0	0	0	0	0	0	0	0	0
Other Pacific Islander	0	0.0	0	0	0	0	0	0	0	0	0	0	0	0
White & Latino	3	60.0	4	5	3	5	1	3	4	0	3	3	4	0
Others	1	20.0	1	2	1	1	1	0	2	3	1	1	0	0
Information not available	0	0.0	0	0	0	0	0	0	0	0	0	0	0	0

Note: Averages and percentages may not add due to rounding.

DEFINITIONS

DURATION	is the number of uninterrupted weeks each claimant has during his/her current spell of unemployment.
RACE	refers to the racial or cultural group an individual may most closely identify with within a community as designated by the claimant. (Previously called Ethnicity.)
INDUSTRY	refers to the classification of the claimant's last employer or the employer for whom the claimant earned the greatest wage during the base period.
INSURED UNEMPLOYED	represents the weekly number of covered workers, totally or partially unemployed, who have filed unemployment insurance claims.
INTERSTATE	refers to those claimants filing for benefits in Hawaii (agent state) against wage credits earned in another state, Canada, Puerto Rico, or the Virgin Islands (liable state).
INTRASTATE	refers to those claimants filing for benefits in Hawaii against wage credits earned in Hawaii or from Hawaii based employers.
OCCUPATIONS	refers to the type of work the claimant is seeking or the occupation he/she was last employed in.

TECHNICAL NOTES

This report sketches the characteristics of the insured unemployed -- those covered by the Unemployment Insurance Law. Although this report can be used as a general indicator of the economic situation, some caution should be exercised as the data represent only a portion of the total "unemployed." Approximately 90 percent of Hawaii's workers are covered under the law. Exceptions are the self-employed, family employees, certain employees of nonprofit organizations, some domestic workers, newspaper carriers under 18, student nurses and interns, casual laborers, regularly enrolled students performing services for the school, college or university, ordained members of the church, insurance agents and real estate salespersons remunerated solely by commissions and agricultural workers on small farms. New graduates, re-entrants to the work force, newly arrived immigrants, persons who quit their jobs or have refused suitable work or were fired for misconduct are some examples of job seekers whose numbers are absent from this report.

The analyses of claimant characteristics in this report are based on expansions of a 90 percent sample. The sample is taken from the number of claims for benefit payments made for the week containing the 12th of each month. It includes jobless persons filing claims for unemployment insurance under the Hawaii Employment Security Law and persons filing claims in the State of Hawaii against another state. The sample excludes those claimants filing under the Extended Benefit program, and federal programs covering ex-federal workers and ex-military personnel.

Beginning with the 2001-2002 Characteristics of the Insured Unemployed publication, there is a new format for the Industry and Occupation categories. The Standard Occupational Classification (SOC) system replaced the Dictionary of Occupational Titles (DOT) coding system for occupations. The North American Industry Classification System (NAICS) is being used to designate the different industries instead of the Standard Industrial Classification (SIC) system. For trend analysis purposes, the data may not be comparable.