

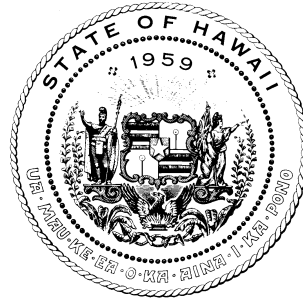

**CHARACTERISTICS of the
INSURED UNEMPLOYED in Hawaii
2005 - 2007**





State of Hawaii

Linda Lingle, Governor

Department of Labor and Industrial Relations

Darwin L.D. Ching, Director

Research and Statistics Office

Naomi Harada, Chief

Operations Management Information Staff

Dayle Kobashigawa, Supervisor

Myra Oshiro, Research Statistician

Mirasol Valdez, Research Statistician

In cooperation with:

Unemployment Insurance Division

Linda Uesato, Administrator

Please direct inquiries or comments to:

State of Hawaii
Department of Labor and Industrial Relations
Research and Statistics Office
Princess Ruth Ke`elikolani Building
830 Punchbowl Street, Room 304
Honolulu, Hawaii 96813

Telephone: (808) 586-9018

Facsimile: (808) 586-9022

E-mail: dliir.research@hawaii.gov



INTRODUCTION

The Characteristics of the Insured Unemployed in Hawaii provides information on sex, industry attachment, age, duration of unemployment, occupation and race for covered workers who have filed unemployment insurance claims in Hawaii for the week containing the 12th of the month.

Data from previous years is available on the Internet at: <http://hawaii.gov/labor/rs>

TABLE OF CONTENTS

| | |
|------------------------------|----|
| 2005 - 2007 HIGHLIGHTS | 2 |
| 2005 TABLES | |
| STATE | 3 |
| OAHU | 9 |
| MAUI/LANAI | 11 |
| HAWAII..... | 13 |
| KAUAI..... | 15 |
| MOLOKAI | 17 |
| 2006 TABLES | |
| STATE | 19 |
| OAHU | 25 |
| MAUI/LANAI | 27 |
| HAWAII..... | 29 |
| KAUAI..... | 31 |
| MOLOKAI | 33 |
| 2007 TABLES | |
| STATE | 35 |
| OAHU | 41 |
| MAUI/LANAI | 43 |
| HAWAII..... | 45 |
| KAUAI..... | 47 |
| MOLOKAI | 49 |
| DEFINITIONS..... | 51 |
| TECHNICAL NOTES..... | 51 |

CHARACTERISTICS OF THE INSURED UNEMPLOYED 2005 - 2007 HIGHLIGHTS

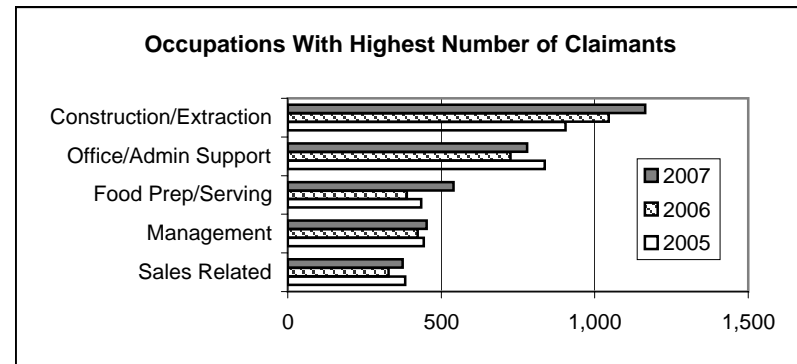
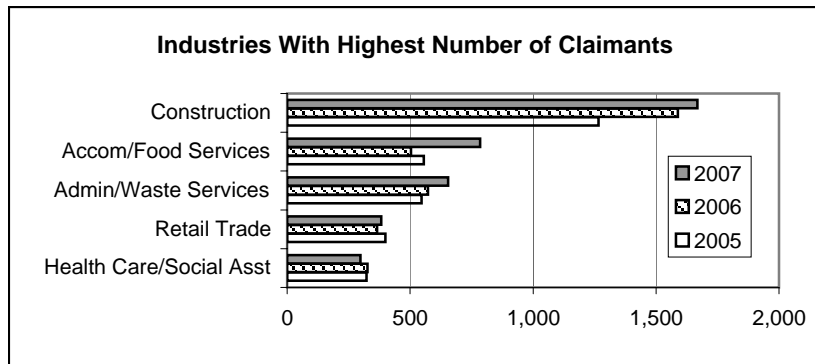
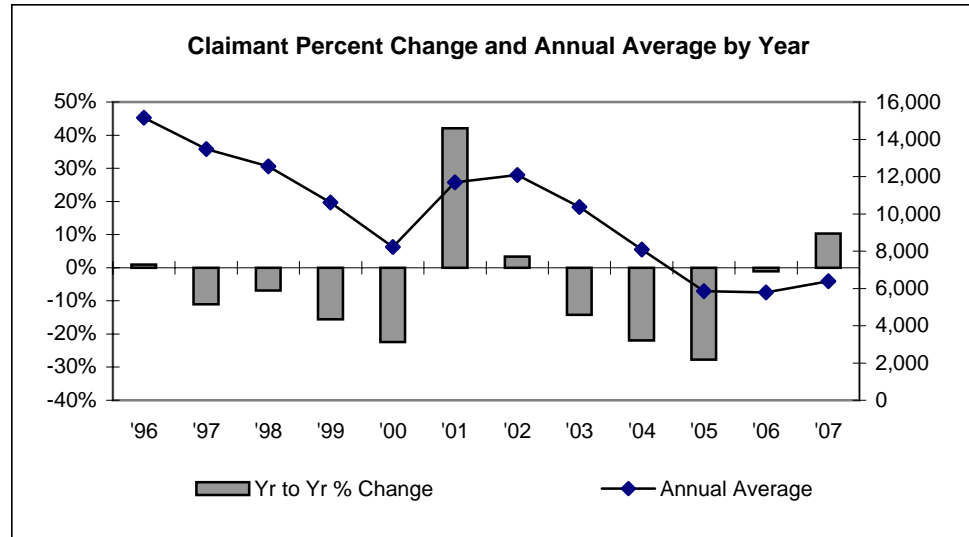

- From a peak of 15,152 in 1996, the annual average insured unemployed declined 46% over a four year period to 8,229 in 2000. The trend reversed upward 47% to 12,088 in 2002. This was followed by a four year decrease of 52% to a low of 5,790 in 2006. In 2007, the annual average turned back upward 10% to 6,388.
- In 2005 to 2007, one fourth of the claimants came from the Construction industry. The Accommodation and Food Services and the Administrative and Waste Services industry groups each accounted for 10% of the claimants.
- During 2005 to 2007, 17% of the insured unemployed were in the Construction and Extraction occupations. The next largest group was the Office and Administrative Support occupations with 13%.

CHARACTERISTICS OF THE INSURED UNEMPLOYED -- 2005

STATE -- ALL CLAIMANTS

| | ANNUAL AVERAGE | % OF TOTAL | JAN | FEB | MAR | APR | MAY | JUN | JUL | AUG | SEP | OCT | NOV | DEC |
|---------------------------------|-------------------|---------------|-------|-------|-------|-------|-------|-------|-------|-------|-------|-------|-------|-------|
| TOTAL | 5,851 | 100.0 | 6,801 | 6,331 | 6,147 | 5,887 | 5,922 | 6,033 | 6,131 | 5,786 | 5,381 | 5,442 | 5,383 | 4,962 |
| SEX | | | | | | | | | | | | | | |
| Male | 3,597 | 61.5 | 4,428 | 4,141 | 3,946 | 3,668 | 3,607 | 3,534 | 3,459 | 3,300 | 3,243 | 3,340 | 3,329 | 3,170 |
| Female | 2,253 | 38.5 | 2,373 | 2,190 | 2,201 | 2,219 | 2,315 | 2,499 | 2,672 | 2,486 | 2,138 | 2,102 | 2,054 | 1,792 |
| INDUSTRY | | | | | | | | | | | | | | |
| State | 237 | 4.1 | 226 | 183 | 179 | 172 | 175 | 296 | 319 | 331 | 271 | 257 | 234 | 200 |
| County | 57 | 1.0 | 66 | 74 | 73 | 58 | 63 | 53 | 58 | 48 | 54 | 53 | 45 | 35 |
| Agriculture/Forestry/Fishing | 208 | 3.6 | 231 | 157 | 229 | 262 | 315 | 231 | 326 | 217 | 127 | 89 | 103 | 211 |
| Mining | 2 | 0.0 | 2 | 4 | 3 | 1 | 1 | 0 | 1 | 1 | 1 | 1 | 1 | 2 |
| Utilities | 4 | 0.1 | 3 | 3 | 3 | 6 | 4 | 3 | 5 | 7 | 6 | 4 | 5 | 2 |
| Construction | 1,266 | 21.6 | 1,553 | 1,542 | 1,477 | 1,291 | 1,175 | 1,092 | 1,050 | 1,064 | 1,153 | 1,244 | 1,284 | 1,261 |
| Manufacturing | 196 | 3.3 | 277 | 204 | 187 | 173 | 162 | 205 | 209 | 187 | 225 | 215 | 168 | 135 |
| Wholesale Trade | 121 | 2.1 | 127 | 113 | 128 | 144 | 140 | 129 | 127 | 115 | 109 | 113 | 114 | 94 |
| Retail Trade | 400 | 6.8 | 478 | 486 | 452 | 450 | 436 | 384 | 403 | 378 | 346 | 332 | 347 | 310 |
| Transportation/Warehousing | 294 | 5.0 | 337 | 289 | 275 | 260 | 223 | 399 | 351 | 316 | 258 | 303 | 287 | 235 |
| Information | 227 | 3.9 | 298 | 280 | 288 | 255 | 381 | 354 | 285 | 165 | 117 | 99 | 113 | 87 |
| Finance/Insurance | 111 | 1.9 | 143 | 145 | 145 | 143 | 133 | 109 | 114 | 92 | 84 | 80 | 69 | 72 |
| Real Estate/Rental/Leasing | 106 | 1.8 | 134 | 121 | 115 | 116 | 113 | 101 | 111 | 110 | 84 | 91 | 89 | 85 |
| Professional/Technical Services | 215 | 3.7 | 225 | 211 | 222 | 181 | 239 | 264 | 258 | 249 | 185 | 204 | 194 | 143 |
| Management of Companies | 14 | 0.2 | 7 | 9 | 15 | 11 | 17 | 14 | 19 | 19 | 17 | 15 | 14 | 9 |
| Administrative/Waste Services | 546 | 9.3 | 652 | 607 | 592 | 583 | 561 | 509 | 503 | 522 | 529 | 527 | 487 | 478 |
| Educational Services | 55 | 0.9 | 60 | 51 | 43 | 46 | 52 | 59 | 65 | 65 | 69 | 57 | 53 | 40 |
| Health Care/Social Assistance | 323 | 5.5 | 316 | 302 | 298 | 266 | 241 | 377 | 429 | 398 | 315 | 319 | 325 | 285 |
| Arts/Entertainment/Recreation | 80 | 1.4 | 122 | 87 | 80 | 110 | 82 | 93 | 75 | 77 | 59 | 56 | 64 | 56 |
| Accommodation/Food Services | 555 | 9.5 | 612 | 558 | 483 | 548 | 574 | 515 | 524 | 546 | 596 | 604 | 612 | 484 |
| Other Services | 191 | 3.3 | 235 | 234 | 218 | 199 | 199 | 192 | 193 | 174 | 170 | 163 | 158 | 153 |
| Public Administration | 3 | 0.1 | 6 | 6 | 3 | 2 | 2 | 2 | 3 | 4 | 4 | 3 | 2 | 2 |
| Information not available | 642 | 11.0 | 691 | 665 | 639 | 610 | 634 | 652 | 703 | 701 | 602 | 613 | 615 | 583 |
| AGE | | | | | | | | | | | | | | |
| Under 22 | 116 | 2.0 | 116 | 98 | 103 | 118 | 115 | 119 | 120 | 124 | 118 | 127 | 127 | 101 |
| 22 to 24 | 268 | 4.6 | 304 | 258 | 292 | 294 | 285 | 269 | 262 | 222 | 253 | 274 | 252 | 252 |
| 25 to 34 | 1,276 | 21.8 | 1,483 | 1,416 | 1,359 | 1,282 | 1,240 | 1,258 | 1,257 | 1,199 | 1,220 | 1,259 | 1,243 | 1,100 |
| 35 to 44 | 1,553 | 26.5 | 1,819 | 1,707 | 1,636 | 1,552 | 1,585 | 1,609 | 1,618 | 1,513 | 1,400 | 1,438 | 1,442 | 1,318 |
| 45 to 54 | 1,494 | 25.5 | 1,822 | 1,673 | 1,565 | 1,483 | 1,501 | 1,533 | 1,568 | 1,512 | 1,343 | 1,316 | 1,334 | 1,283 |
| 55 to 64 | 920 | 15.7 | 1,034 | 952 | 948 | 932 | 954 | 992 | 1,025 | 971 | 841 | 848 | 801 | 746 |
| 65 and over | 223 | 3.8 | 223 | 227 | 244 | 226 | 242 | 253 | 281 | 245 | 206 | 180 | 184 | 162 |

Note: Averages and percentages may not add due to rounding.

CHARACTERISTICS OF THE INSURED UNEMPLOYED -- 2005

STATE -- ALL CLAIMANTS

| | ANNUAL AVERAGE | % OF TOTAL | JAN | FEB | MAR | APR | MAY | JUN | JUL | AUG | SEP | OCT | NOV | DEC |
|-----------------------------------|-------------------|---------------|-------|-------|-------|-------|-------|-------|-------|-------|-------|-------|-------|-------|
| DURATION | | | | | | | | | | | | | | |
| 1-4 weeks | 2,406 | 41.1 | 2,974 | 2,519 | 2,382 | 2,421 | 2,430 | 2,543 | 2,474 | 2,258 | 2,207 | 2,348 | 2,336 | 1,979 |
| 5-14 weeks | 2,108 | 36.0 | 2,309 | 2,313 | 2,279 | 2,038 | 2,012 | 2,109 | 2,334 | 2,282 | 2,000 | 1,867 | 1,872 | 1,877 |
| 15 and over | 1,337 | 22.9 | 1,518 | 1,499 | 1,486 | 1,428 | 1,480 | 1,381 | 1,323 | 1,246 | 1,174 | 1,227 | 1,175 | 1,106 |
| OCCUPATION | | | | | | | | | | | | | | |
| Management | 443 | 7.6 | 520 | 500 | 492 | 475 | 471 | 439 | 455 | 430 | 385 | 383 | 398 | 363 |
| Business/Financial Operations | 102 | 1.7 | 89 | 97 | 100 | 105 | 118 | 106 | 129 | 115 | 103 | 100 | 88 | 78 |
| Computer/Mathematical | 93 | 1.6 | 116 | 89 | 99 | 112 | 87 | 132 | 115 | 100 | 68 | 78 | 68 | 52 |
| Architecture/Engineering | 29 | 0.5 | 30 | 28 | 34 | 30 | 26 | 29 | 33 | 31 | 23 | 26 | 28 | 30 |
| Life/Physical/Social Science | 45 | 0.8 | 60 | 51 | 51 | 47 | 42 | 31 | 30 | 42 | 44 | 43 | 51 | 46 |
| Community/Social Services | 100 | 1.7 | 100 | 105 | 81 | 69 | 86 | 98 | 117 | 115 | 102 | 117 | 110 | 95 |
| Legal | 26 | 0.4 | 25 | 23 | 28 | 25 | 29 | 30 | 27 | 31 | 23 | 27 | 20 | 22 |
| Education/Training/Library | 143 | 2.4 | 134 | 108 | 97 | 98 | 83 | 190 | 216 | 223 | 159 | 154 | 142 | 111 |
| Arts/Entertainment/Sports | 91 | 1.6 | 105 | 97 | 96 | 105 | 122 | 124 | 117 | 90 | 74 | 58 | 61 | 43 |
| Healthcare Practitioner/Technical | 52 | 0.9 | 48 | 40 | 43 | 36 | 42 | 54 | 57 | 58 | 56 | 64 | 65 | 64 |
| Healthcare Support | 92 | 1.6 | 93 | 79 | 94 | 93 | 90 | 91 | 102 | 99 | 101 | 90 | 99 | 76 |
| Protective Service | 79 | 1.4 | 94 | 85 | 89 | 92 | 75 | 82 | 84 | 83 | 66 | 73 | 67 | 58 |
| Food Preparation/Serving | 435 | 7.4 | 460 | 429 | 386 | 417 | 431 | 459 | 475 | 475 | 463 | 432 | 448 | 347 |
| Building/Grounds Maintenance | 165 | 2.8 | 169 | 166 | 154 | 187 | 200 | 177 | 177 | 163 | 161 | 151 | 140 | 129 |
| Personal Care/Service | 104 | 1.8 | 127 | 102 | 103 | 98 | 103 | 103 | 97 | 108 | 100 | 101 | 113 | 92 |
| Sales Related | 383 | 6.5 | 381 | 367 | 389 | 389 | 425 | 402 | 440 | 424 | 348 | 351 | 371 | 309 |
| Office/Administrative Support | 837 | 14.3 | 991 | 920 | 900 | 829 | 842 | 855 | 921 | 882 | 786 | 768 | 716 | 632 |
| Farming/Fishing/Forestry | 158 | 2.7 | 165 | 102 | 174 | 187 | 217 | 179 | 256 | 185 | 123 | 85 | 90 | 134 |
| Construction/Extraction | 905 | 15.5 | 1,133 | 1,076 | 1,014 | 923 | 842 | 800 | 750 | 752 | 839 | 945 | 922 | 860 |
| Installation/Maintenance/Repair | 164 | 2.8 | 172 | 173 | 180 | 167 | 162 | 160 | 145 | 149 | 153 | 169 | 172 | 161 |
| Production | 125 | 2.1 | 159 | 143 | 127 | 135 | 141 | 130 | 115 | 97 | 116 | 117 | 113 | 109 |
| Transportation/Material Moving | 266 | 4.5 | 352 | 310 | 293 | 249 | 231 | 347 | 314 | 263 | 183 | 225 | 219 | 208 |
| Information not available | 1,015 | 17.3 | 1,278 | 1,241 | 1,123 | 1,019 | 1,057 | 1,015 | 959 | 871 | 905 | 885 | 882 | 943 |
| RACE | | | | | | | | | | | | | | |
| American Indian | 53 | 0.9 | 72 | 68 | 60 | 53 | 52 | 44 | 45 | 52 | 53 | 49 | 47 | 43 |
| Chinese | 286 | 4.9 | 321 | 293 | 284 | 269 | 282 | 303 | 315 | 282 | 287 | 286 | 276 | 239 |
| Filipino | 930 | 15.9 | 1,115 | 999 | 980 | 1,022 | 1,015 | 946 | 991 | 882 | 805 | 807 | 804 | 797 |
| Japanese | 579 | 9.9 | 637 | 630 | 628 | 583 | 623 | 573 | 603 | 572 | 524 | 550 | 557 | 472 |
| Other Asians | 156 | 2.7 | 180 | 190 | 183 | 172 | 167 | 146 | 157 | 158 | 149 | 138 | 120 | 110 |
| Black | 129 | 2.2 | 165 | 142 | 144 | 126 | 118 | 108 | 113 | 118 | 142 | 144 | 122 | 111 |
| Hawaiian | 1,127 | 19.3 | 1,273 | 1,155 | 1,138 | 1,066 | 1,100 | 1,238 | 1,222 | 1,142 | 1,035 | 1,080 | 1,091 | 989 |
| Other Pacific Islander | 255 | 4.4 | 309 | 280 | 266 | 270 | 249 | 269 | 256 | 245 | 229 | 237 | 240 | 214 |
| White & Latino | 1,533 | 26.2 | 1,734 | 1,672 | 1,610 | 1,539 | 1,541 | 1,582 | 1,632 | 1,551 | 1,413 | 1,415 | 1,395 | 1,310 |
| Others | 800 | 13.7 | 995 | 902 | 854 | 787 | 774 | 822 | 796 | 783 | 744 | 736 | 729 | 676 |
| Information not available | 1 | 0.0 | 0 | 0 | 0 | 0 | 1 | 2 | 1 | 1 | 0 | 0 | 2 | 1 |

Note: Averages and percentages may not add due to rounding.

CHARACTERISTICS OF THE INSURED UNEMPLOYED -- 2005

STATE -- INTRASTATE

| | ANNUAL AVERAGE | % OF TOTAL | JAN | FEB | MAR | APR | MAY | JUN | JUL | AUG | SEP | OCT | NOV | DEC |
|---------------------------------|-------------------|---------------|-------|-------|-------|-------|-------|-------|-------|-------|-------|-------|-------|-------|
| TOTAL | 5,549 | 100.0 | 6,457 | 5,968 | 5,866 | 5,602 | 5,625 | 5,766 | 5,860 | 5,516 | 5,088 | 5,145 | 5,064 | 4,634 |
| SEX | | | | | | | | | | | | | | |
| Male | 3,437 | 61.9 | 4,237 | 3,942 | 3,796 | 3,508 | 3,449 | 3,378 | 3,326 | 3,167 | 3,094 | 3,183 | 3,170 | 2,989 |
| Female | 2,113 | 38.1 | 2,220 | 2,026 | 2,070 | 2,094 | 2,176 | 2,388 | 2,534 | 2,349 | 1,994 | 1,962 | 1,894 | 1,645 |
| INDUSTRY | | | | | | | | | | | | | | |
| State | 232 | 4.2 | 222 | 176 | 169 | 168 | 168 | 289 | 312 | 328 | 267 | 255 | 231 | 194 |
| County | 46 | 0.8 | 57 | 61 | 60 | 52 | 54 | 46 | 45 | 40 | 40 | 41 | 34 | 26 |
| Agriculture/Forestry/Fishing | 207 | 3.7 | 229 | 154 | 227 | 262 | 315 | 230 | 326 | 217 | 127 | 89 | 102 | 211 |
| Mining | 1 | 0.0 | 0 | 2 | 1 | 0 | 0 | 0 | 1 | 1 | 1 | 1 | 1 | 1 |
| Utilities | 4 | 0.1 | 2 | 2 | 3 | 6 | 3 | 3 | 4 | 7 | 5 | 3 | 4 | 2 |
| Construction | 1,260 | 22.7 | 1,543 | 1,529 | 1,471 | 1,287 | 1,173 | 1,090 | 1,046 | 1,057 | 1,149 | 1,240 | 1,277 | 1,253 |
| Manufacturing | 175 | 3.2 | 237 | 193 | 176 | 151 | 136 | 190 | 198 | 178 | 205 | 194 | 137 | 106 |
| Wholesale Trade | 119 | 2.1 | 124 | 110 | 126 | 142 | 138 | 126 | 124 | 111 | 107 | 111 | 112 | 91 |
| Retail Trade | 388 | 7.0 | 461 | 460 | 437 | 439 | 427 | 375 | 394 | 372 | 332 | 323 | 334 | 299 |
| Transportation/Warehousing | 285 | 5.1 | 325 | 276 | 265 | 250 | 214 | 390 | 341 | 311 | 249 | 293 | 279 | 224 |
| Information | 225 | 4.1 | 296 | 278 | 286 | 252 | 379 | 351 | 283 | 163 | 115 | 98 | 109 | 84 |
| Finance/Insurance | 107 | 1.9 | 140 | 142 | 140 | 137 | 128 | 105 | 107 | 88 | 82 | 79 | 67 | 69 |
| Real Estate/Rental/Leasing | 104 | 1.9 | 133 | 119 | 114 | 115 | 109 | 100 | 110 | 108 | 81 | 86 | 87 | 83 |
| Professional/Technical Services | 210 | 3.8 | 220 | 205 | 214 | 177 | 233 | 260 | 256 | 246 | 182 | 200 | 190 | 138 |
| Management of Companies | 12 | 0.2 | 5 | 8 | 14 | 11 | 17 | 11 | 15 | 17 | 14 | 13 | 11 | 7 |
| Administrative/Waste Services | 540 | 9.7 | 645 | 600 | 589 | 578 | 555 | 501 | 497 | 515 | 525 | 521 | 482 | 467 |
| Educational Services | 52 | 0.9 | 55 | 48 | 41 | 43 | 50 | 57 | 62 | 63 | 66 | 54 | 50 | 36 |
| Health Care/Social Assistance | 314 | 5.7 | 308 | 297 | 286 | 258 | 234 | 370 | 422 | 387 | 302 | 311 | 319 | 279 |
| Arts/Entertainment/Recreation | 79 | 1.4 | 120 | 85 | 77 | 109 | 82 | 92 | 75 | 77 | 58 | 55 | 63 | 56 |
| Accommodation/Food Services | 544 | 9.8 | 598 | 539 | 473 | 538 | 567 | 501 | 513 | 539 | 587 | 599 | 602 | 476 |
| Other Services | 188 | 3.4 | 232 | 229 | 214 | 196 | 198 | 188 | 191 | 172 | 168 | 160 | 155 | 149 |
| Public Administration | 3 | 0.1 | 5 | 5 | 3 | 2 | 2 | 1 | 3 | 4 | 4 | 3 | 2 | 2 |
| Information not available | 456 | 8.2 | 500 | 450 | 480 | 429 | 443 | 490 | 535 | 515 | 422 | 416 | 416 | 381 |
| AGE | | | | | | | | | | | | | | |
| Under 22 | 111 | 2.0 | 114 | 93 | 102 | 112 | 109 | 115 | 114 | 121 | 113 | 122 | 118 | 97 |
| 22 to 24 | 254 | 4.6 | 287 | 241 | 276 | 282 | 276 | 253 | 249 | 208 | 240 | 264 | 238 | 239 |
| 25 to 34 | 1,196 | 21.6 | 1,397 | 1,322 | 1,289 | 1,204 | 1,166 | 1,186 | 1,175 | 1,129 | 1,137 | 1,167 | 1,160 | 1,022 |
| 35 to 44 | 1,468 | 26.5 | 1,722 | 1,611 | 1,550 | 1,464 | 1,486 | 1,544 | 1,555 | 1,441 | 1,315 | 1,357 | 1,346 | 1,226 |
| 45 to 54 | 1,425 | 25.7 | 1,731 | 1,578 | 1,499 | 1,419 | 1,431 | 1,470 | 1,504 | 1,439 | 1,281 | 1,256 | 1,276 | 1,213 |
| 55 to 64 | 879 | 15.8 | 992 | 905 | 913 | 905 | 924 | 948 | 984 | 936 | 800 | 803 | 749 | 686 |
| 65 and over | 216 | 3.9 | 214 | 218 | 237 | 216 | 233 | 250 | 279 | 242 | 202 | 176 | 177 | 151 |

Note: Averages and percentages may not add due to rounding.

CHARACTERISTICS OF THE INSURED UNEMPLOYED -- 2005

STATE -- INTRASTATE

| | ANNUAL AVERAGE | % OF TOTAL | JAN | FEB | MAR | APR | MAY | JUN | JUL | AUG | SEP | OCT | NOV | DEC |
|-----------------------------------|-------------------|---------------|-------|-------|-------|-------|-------|-------|-------|-------|-------|-------|-------|-------|
| DURATION | | | | | | | | | | | | | | |
| 1-4 weeks | 2,205 | 39.7 | 2,788 | 2,266 | 2,196 | 2,219 | 2,233 | 2,352 | 2,291 | 2,078 | 2,001 | 2,152 | 2,113 | 1,765 |
| 5-14 weeks | 2,031 | 36.6 | 2,174 | 2,230 | 2,219 | 1,986 | 1,942 | 2,055 | 2,266 | 2,208 | 1,933 | 1,783 | 1,792 | 1,788 |
| 15 and over | 1,313 | 23.7 | 1,495 | 1,472 | 1,451 | 1,397 | 1,450 | 1,359 | 1,303 | 1,230 | 1,154 | 1,210 | 1,159 | 1,081 |
| OCCUPATION | | | | | | | | | | | | | | |
| Management | 435 | 7.8 | 512 | 487 | 482 | 468 | 464 | 430 | 446 | 424 | 380 | 377 | 391 | 355 |
| Business/Financial Operations | 97 | 1.7 | 86 | 94 | 95 | 102 | 114 | 101 | 122 | 109 | 95 | 93 | 82 | 75 |
| Computer/Mathematical | 88 | 1.6 | 116 | 87 | 97 | 109 | 80 | 128 | 109 | 94 | 63 | 66 | 55 | 48 |
| Architecture/Engineering | 27 | 0.5 | 27 | 26 | 31 | 26 | 25 | 28 | 33 | 30 | 20 | 23 | 24 | 26 |
| Life/Physical/Social Science | 37 | 0.7 | 52 | 43 | 40 | 40 | 31 | 25 | 26 | 31 | 35 | 38 | 44 | 37 |
| Community/Social Services | 90 | 1.6 | 89 | 92 | 76 | 65 | 74 | 92 | 110 | 103 | 93 | 102 | 95 | 85 |
| Legal | 21 | 0.4 | 22 | 19 | 24 | 21 | 26 | 27 | 23 | 22 | 19 | 22 | 17 | 15 |
| Education/Training/Library | 140 | 2.5 | 130 | 106 | 96 | 96 | 80 | 187 | 213 | 219 | 156 | 152 | 140 | 110 |
| Arts/Entertainment/Sports | 88 | 1.6 | 98 | 95 | 95 | 102 | 120 | 120 | 113 | 87 | 71 | 54 | 57 | 40 |
| Healthcare Practitioner/Technical | 46 | 0.8 | 41 | 36 | 37 | 34 | 36 | 48 | 50 | 54 | 49 | 53 | 56 | 59 |
| Healthcare Support | 82 | 1.5 | 86 | 72 | 79 | 82 | 77 | 84 | 93 | 85 | 88 | 81 | 90 | 68 |
| Protective Service | 78 | 1.4 | 92 | 83 | 89 | 91 | 74 | 81 | 83 | 81 | 65 | 73 | 66 | 56 |
| Food Preparation/Serving | 424 | 7.6 | 450 | 410 | 380 | 405 | 422 | 447 | 459 | 465 | 452 | 429 | 435 | 331 |
| Building/Grounds Maintenance | 160 | 2.9 | 166 | 160 | 149 | 184 | 198 | 173 | 175 | 160 | 156 | 143 | 135 | 122 |
| Personal Care/Service | 102 | 1.8 | 125 | 99 | 103 | 98 | 102 | 100 | 96 | 106 | 98 | 99 | 107 | 90 |
| Sales Related | 377 | 6.8 | 376 | 361 | 384 | 383 | 419 | 396 | 432 | 418 | 340 | 345 | 361 | 305 |
| Office/Administrative Support | 825 | 14.9 | 977 | 906 | 886 | 816 | 828 | 844 | 912 | 873 | 774 | 759 | 705 | 619 |
| Farming/Fishing/Forestry | 156 | 2.8 | 165 | 101 | 172 | 184 | 215 | 177 | 253 | 183 | 122 | 84 | 87 | 133 |
| Construction/Extraction | 896 | 16.1 | 1,115 | 1,059 | 1,002 | 918 | 835 | 794 | 744 | 749 | 831 | 939 | 915 | 853 |
| Installation/Maintenance/Repair | 162 | 2.9 | 168 | 170 | 177 | 166 | 162 | 160 | 144 | 147 | 153 | 168 | 172 | 160 |
| Production | 107 | 1.9 | 121 | 130 | 117 | 116 | 117 | 115 | 105 | 90 | 103 | 104 | 88 | 81 |
| Transportation/Material Moving | 261 | 4.7 | 343 | 302 | 285 | 246 | 225 | 341 | 310 | 261 | 180 | 221 | 215 | 201 |
| Information not available | 851 | 15.3 | 1,100 | 1,030 | 970 | 850 | 901 | 868 | 809 | 725 | 745 | 720 | 727 | 765 |
| RACE | | | | | | | | | | | | | | |
| American Indian | 51 | 0.9 | 68 | 65 | 57 | 50 | 49 | 44 | 44 | 50 | 50 | 48 | 45 | 41 |
| Chinese | 286 | 5.2 | 321 | 293 | 284 | 269 | 282 | 303 | 315 | 282 | 287 | 286 | 276 | 239 |
| Filipino | 930 | 16.8 | 1,115 | 999 | 980 | 1,022 | 1,015 | 946 | 991 | 882 | 805 | 807 | 804 | 797 |
| Japanese | 579 | 10.4 | 637 | 630 | 628 | 583 | 623 | 573 | 603 | 572 | 524 | 550 | 557 | 472 |
| Other Asians | 135 | 2.4 | 161 | 154 | 154 | 147 | 149 | 131 | 141 | 141 | 132 | 112 | 104 | 91 |
| Black | 114 | 2.1 | 151 | 127 | 133 | 114 | 107 | 100 | 99 | 104 | 114 | 118 | 103 | 94 |
| Hawaiian | 1,085 | 19.6 | 1,234 | 1,109 | 1,106 | 1,029 | 1,051 | 1,195 | 1,182 | 1,099 | 1,001 | 1,040 | 1,031 | 943 |
| Other Pacific Islander | 255 | 4.6 | 309 | 280 | 266 | 270 | 249 | 269 | 256 | 245 | 229 | 237 | 240 | 214 |
| White & Latino | 1,406 | 25.3 | 1,607 | 1,532 | 1,498 | 1,430 | 1,428 | 1,467 | 1,499 | 1,419 | 1,277 | 1,288 | 1,263 | 1,169 |
| Others | 707 | 12.7 | 854 | 779 | 760 | 688 | 671 | 736 | 729 | 721 | 669 | 659 | 639 | 573 |
| Information not available | 1 | 0.0 | 0 | 0 | 0 | 0 | 1 | 2 | 1 | 1 | 0 | 0 | 2 | 1 |

Note: Averages and percentages may not add due to rounding.

CHARACTERISTICS OF THE INSURED UNEMPLOYED -- 2005

STATE -- INTERSTATE

| | ANNUAL AVERAGE | % OF TOTAL | JAN | FEB | MAR | APR | MAY | JUN | JUL | AUG | SEP | OCT | NOV | DEC |
|---------------------------------|-------------------|---------------|-----|-----|-----|-----|-----|-----|-----|-----|-----|-----|-----|-----|
| TOTAL | 301 | 100.0 | 344 | 363 | 281 | 285 | 297 | 267 | 271 | 270 | 293 | 297 | 319 | 328 |
| SEX | | | | | | | | | | | | | | |
| Male | 161 | 53.5 | 191 | 199 | 150 | 160 | 158 | 156 | 133 | 133 | 149 | 157 | 159 | 181 |
| Female | 141 | 46.8 | 153 | 164 | 131 | 125 | 139 | 111 | 138 | 137 | 144 | 140 | 160 | 147 |
| INDUSTRY | | | | | | | | | | | | | | |
| State | 5 | 1.7 | 4 | 7 | 10 | 4 | 7 | 7 | 7 | 3 | 4 | 2 | 3 | 6 |
| County | 10 | 3.3 | 9 | 13 | 13 | 6 | 9 | 7 | 13 | 8 | 14 | 12 | 11 | 9 |
| Agriculture/Forestry/Fishing | 1 | 0.3 | 2 | 3 | 2 | 0 | 0 | 1 | 0 | 0 | 0 | 0 | 1 | 0 |
| Mining | 1 | 0.3 | 2 | 2 | 2 | 1 | 1 | 0 | 0 | 0 | 0 | 0 | 0 | 1 |
| Utilities | 1 | 0.3 | 1 | 1 | 0 | 0 | 1 | 0 | 1 | 0 | 1 | 1 | 1 | 0 |
| Construction | 6 | 2.0 | 10 | 13 | 6 | 4 | 2 | 2 | 4 | 7 | 4 | 4 | 7 | 8 |
| Manufacturing | 21 | 7.0 | 40 | 11 | 11 | 22 | 26 | 15 | 11 | 9 | 20 | 21 | 31 | 29 |
| Wholesale Trade | 3 | 1.0 | 3 | 3 | 2 | 2 | 2 | 3 | 3 | 4 | 2 | 2 | 2 | 3 |
| Retail Trade | 12 | 4.0 | 17 | 26 | 15 | 11 | 9 | 9 | 9 | 6 | 14 | 9 | 13 | 11 |
| Transportation/Warehousing | 10 | 3.3 | 12 | 13 | 10 | 10 | 9 | 9 | 10 | 5 | 9 | 10 | 8 | 11 |
| Information | 2 | 0.7 | 2 | 2 | 2 | 3 | 2 | 3 | 2 | 2 | 2 | 1 | 4 | 3 |
| Finance/Insurance | 4 | 1.3 | 3 | 3 | 5 | 6 | 5 | 4 | 7 | 4 | 2 | 1 | 2 | 3 |
| Real Estate/Rental/Leasing | 2 | 0.7 | 1 | 2 | 1 | 1 | 4 | 1 | 1 | 2 | 3 | 5 | 2 | 2 |
| Professional/Technical Services | 5 | 1.7 | 5 | 6 | 8 | 4 | 6 | 4 | 2 | 3 | 3 | 4 | 4 | 5 |
| Management of Companies | 2 | 0.7 | 2 | 1 | 1 | 0 | 0 | 3 | 4 | 2 | 3 | 2 | 3 | 2 |
| Administrative/Waste Services | 6 | 2.0 | 7 | 7 | 3 | 5 | 6 | 8 | 6 | 7 | 4 | 6 | 5 | 11 |
| Educational Services | 3 | 1.0 | 5 | 3 | 2 | 3 | 2 | 2 | 3 | 2 | 3 | 3 | 3 | 4 |
| Health Care/Social Assistance | 8 | 2.7 | 8 | 5 | 12 | 8 | 7 | 7 | 7 | 11 | 13 | 8 | 6 | 6 |
| Arts/Entertainment/Recreation | 1 | 0.3 | 2 | 2 | 3 | 1 | 0 | 1 | 0 | 0 | 1 | 1 | 1 | 0 |
| Accommodation/Food Services | 10 | 3.3 | 14 | 19 | 10 | 10 | 7 | 14 | 11 | 7 | 9 | 5 | 10 | 8 |
| Other Services | 3 | 1.0 | 3 | 5 | 4 | 3 | 1 | 4 | 2 | 2 | 2 | 3 | 3 | 4 |
| Public Administration | 0 | 0.0 | 1 | 1 | 0 | 0 | 0 | 1 | 0 | 0 | 0 | 0 | 0 | 0 |
| Information not available | 186 | 61.8 | 191 | 215 | 159 | 181 | 191 | 162 | 168 | 186 | 180 | 197 | 199 | 202 |
| AGE | | | | | | | | | | | | | | |
| Under 22 | 5 | 1.7 | 2 | 5 | 1 | 6 | 6 | 4 | 6 | 3 | 5 | 5 | 9 | 4 |
| 22 to 24 | 14 | 4.7 | 17 | 17 | 16 | 12 | 9 | 16 | 13 | 14 | 13 | 10 | 14 | 13 |
| 25 to 34 | 80 | 26.6 | 86 | 94 | 70 | 78 | 74 | 72 | 82 | 70 | 83 | 92 | 83 | 78 |
| 35 to 44 | 85 | 28.2 | 97 | 96 | 86 | 88 | 99 | 65 | 63 | 72 | 85 | 81 | 96 | 92 |
| 45 to 54 | 70 | 23.3 | 91 | 95 | 66 | 64 | 70 | 63 | 64 | 73 | 62 | 60 | 58 | 70 |
| 55 to 64 | 42 | 14.0 | 42 | 47 | 35 | 27 | 30 | 44 | 41 | 35 | 41 | 45 | 52 | 60 |
| 65 and over | 7 | 2.3 | 9 | 9 | 7 | 10 | 9 | 3 | 2 | 3 | 4 | 4 | 7 | 11 |

Note: Averages and percentages may not add due to rounding.

CHARACTERISTICS OF THE INSURED UNEMPLOYED -- 2005

STATE -- INTERSTATE

| | ANNUAL AVERAGE | % OF TOTAL | JAN | FEB | MAR | APR | MAY | JUN | JUL | AUG | SEP | OCT | NOV | DEC |
|-----------------------------------|-------------------|---------------|-----|-----|-----|-----|-----|-----|-----|-----|-----|-----|-----|-----|
| DURATION | | | | | | | | | | | | | | |
| 1-4 weeks | 201 | 66.8 | 186 | 253 | 186 | 202 | 197 | 191 | 183 | 180 | 206 | 196 | 223 | 214 |
| 5-14 weeks | 76 | 25.2 | 135 | 83 | 60 | 52 | 70 | 54 | 68 | 74 | 67 | 84 | 80 | 89 |
| 15 and over | 24 | 8.0 | 23 | 27 | 35 | 31 | 30 | 22 | 20 | 16 | 20 | 17 | 16 | 25 |
| OCCUPATION | | | | | | | | | | | | | | |
| Management | 8 | 2.7 | 8 | 13 | 10 | 7 | 7 | 9 | 9 | 6 | 5 | 6 | 7 | 8 |
| Business/Financial Operations | 5 | 1.7 | 3 | 3 | 5 | 3 | 4 | 5 | 7 | 6 | 8 | 7 | 6 | 3 |
| Computer/Mathematical | 5 | 1.7 | 0 | 2 | 2 | 3 | 7 | 4 | 6 | 6 | 5 | 12 | 13 | 4 |
| Architecture/Engineering | 2 | 0.7 | 3 | 2 | 3 | 4 | 1 | 1 | 0 | 1 | 3 | 3 | 4 | 4 |
| Life/Physical/Social Science | 8 | 2.7 | 8 | 8 | 11 | 7 | 11 | 6 | 4 | 11 | 9 | 5 | 7 | 9 |
| Community/Social Services | 10 | 3.3 | 11 | 13 | 5 | 4 | 12 | 6 | 7 | 12 | 9 | 15 | 15 | 10 |
| Legal | 4 | 1.3 | 3 | 4 | 4 | 4 | 3 | 3 | 4 | 9 | 4 | 5 | 3 | 7 |
| Education/Training/Library | 3 | 1.0 | 4 | 2 | 1 | 2 | 3 | 3 | 3 | 4 | 3 | 2 | 2 | 1 |
| Arts/Entertainment/Sports | 3 | 1.0 | 7 | 2 | 1 | 3 | 2 | 4 | 4 | 3 | 3 | 4 | 4 | 3 |
| Healthcare Practitioner/Technical | 6 | 2.0 | 7 | 4 | 6 | 2 | 6 | 6 | 7 | 4 | 7 | 11 | 9 | 5 |
| Healthcare Support | 10 | 3.3 | 7 | 7 | 15 | 11 | 13 | 7 | 9 | 14 | 13 | 9 | 9 | 8 |
| Protective Service | 1 | 0.3 | 2 | 2 | 0 | 1 | 1 | 1 | 1 | 2 | 1 | 0 | 1 | 2 |
| Food Preparation/Serving | 11 | 3.7 | 10 | 19 | 6 | 12 | 9 | 12 | 16 | 10 | 11 | 3 | 13 | 16 |
| Building/Grounds Maintenance | 4 | 1.3 | 3 | 6 | 5 | 3 | 2 | 4 | 2 | 3 | 5 | 8 | 5 | 7 |
| Personal Care/Service | 2 | 0.7 | 2 | 3 | 0 | 0 | 1 | 3 | 1 | 2 | 2 | 2 | 6 | 2 |
| Sales Related | 6 | 2.0 | 5 | 6 | 5 | 6 | 6 | 6 | 8 | 6 | 8 | 6 | 10 | 4 |
| Office/Administrative Support | 12 | 4.0 | 14 | 14 | 14 | 13 | 14 | 11 | 9 | 9 | 12 | 9 | 11 | 13 |
| Farming/Fishing/Forestry | 2 | 0.7 | 0 | 1 | 2 | 3 | 2 | 2 | 3 | 2 | 1 | 1 | 3 | 1 |
| Construction/Extraction | 9 | 3.0 | 18 | 17 | 12 | 5 | 7 | 6 | 6 | 3 | 8 | 6 | 7 | 7 |
| Installation/Maintenance/Repair | 1 | 0.3 | 4 | 3 | 3 | 1 | 0 | 0 | 1 | 2 | 0 | 1 | 0 | 1 |
| Production | 18 | 6.0 | 38 | 13 | 10 | 19 | 24 | 15 | 10 | 7 | 13 | 13 | 25 | 28 |
| Transportation/Material Moving | 5 | 1.7 | 9 | 8 | 8 | 3 | 6 | 6 | 4 | 2 | 3 | 4 | 4 | 7 |
| Information not available | 164 | 54.5 | 178 | 211 | 153 | 169 | 156 | 147 | 150 | 146 | 160 | 165 | 155 | 178 |
| RACE | | | | | | | | | | | | | | |
| American Indian | 2 | 0.7 | 4 | 3 | 3 | 3 | 3 | 0 | 1 | 2 | 3 | 1 | 2 | 2 |
| Chinese | 0 | 0.0 | 0 | 0 | 0 | 0 | 0 | 0 | 0 | 0 | 0 | 0 | 0 | 0 |
| Filipino | 0 | 0.0 | 0 | 0 | 0 | 0 | 0 | 0 | 0 | 0 | 0 | 0 | 0 | 0 |
| Japanese | 0 | 0.0 | 0 | 0 | 0 | 0 | 0 | 0 | 0 | 0 | 0 | 0 | 0 | 0 |
| Other Asians | 21 | 7.0 | 19 | 36 | 29 | 25 | 18 | 15 | 16 | 17 | 17 | 26 | 16 | 19 |
| Black | 16 | 5.3 | 14 | 15 | 11 | 12 | 11 | 8 | 14 | 14 | 28 | 26 | 19 | 17 |
| Hawaiian | 42 | 14.0 | 39 | 46 | 32 | 37 | 49 | 43 | 40 | 43 | 34 | 40 | 60 | 46 |
| Other Pacific Islander | 0 | 0.0 | 0 | 0 | 0 | 0 | 0 | 0 | 0 | 0 | 0 | 0 | 0 | 0 |
| White & Latino | 126 | 41.9 | 127 | 140 | 112 | 109 | 113 | 115 | 133 | 132 | 136 | 127 | 132 | 141 |
| Others | 93 | 30.9 | 141 | 123 | 94 | 99 | 103 | 86 | 67 | 62 | 75 | 77 | 90 | 103 |
| Information not available | 0 | 0.0 | 0 | 0 | 0 | 0 | 0 | 0 | 0 | 0 | 0 | 0 | 0 | 0 |

Note: Averages and percentages may not add due to rounding.

CHARACTERISTICS OF THE INSURED UNEMPLOYED -- 2005

OAHU -- ALL CLAIMANTS

| | ANNUAL AVERAGE | % OF TOTAL | JAN | FEB | MAR | APR | MAY | JUN | JUL | AUG | SEP | OCT | NOV | DEC |
|---------------------------------|-------------------|---------------|-------|-------|-------|-------|-------|-------|-------|-------|-------|-------|-------|-------|
| TOTAL | 3,767 | 100.0 | 4,574 | 4,237 | 4,074 | 3,872 | 3,863 | 3,858 | 3,759 | 3,590 | 3,372 | 3,472 | 3,474 | 3,064 |
| SEX | | | | | | | | | | | | | | |
| Male | 2,415 | 64.1 | 3,073 | 2,842 | 2,699 | 2,519 | 2,477 | 2,395 | 2,223 | 2,171 | 2,113 | 2,217 | 2,222 | 2,028 |
| Female | 1,353 | 35.9 | 1,501 | 1,395 | 1,375 | 1,353 | 1,386 | 1,463 | 1,536 | 1,419 | 1,259 | 1,255 | 1,252 | 1,036 |
| INDUSTRY | | | | | | | | | | | | | | |
| State | 143 | 3.8 | 155 | 116 | 115 | 107 | 111 | 180 | 190 | 192 | 150 | 146 | 141 | 118 |
| County | 43 | 1.1 | 46 | 54 | 56 | 43 | 48 | 39 | 42 | 37 | 41 | 39 | 38 | 29 |
| Agriculture/Forestry/Fishing | 44 | 1.2 | 67 | 54 | 39 | 45 | 50 | 23 | 29 | 34 | 48 | 45 | 49 | 40 |
| Mining | 1 | 0.0 | 0 | 2 | 1 | 1 | 1 | 0 | 1 | 1 | 1 | 1 | 1 | 1 |
| Utilities | 2 | 0.1 | 1 | 1 | 1 | 4 | 2 | 1 | 3 | 5 | 3 | 1 | 1 | 0 |
| Construction | 863 | 22.9 | 1,127 | 1,095 | 1,039 | 907 | 825 | 721 | 654 | 691 | 743 | 827 | 868 | 861 |
| Manufacturing | 159 | 4.2 | 228 | 155 | 140 | 139 | 126 | 175 | 183 | 152 | 185 | 179 | 139 | 106 |
| Wholesale Trade | 89 | 2.4 | 96 | 81 | 94 | 111 | 106 | 96 | 95 | 84 | 80 | 79 | 79 | 68 |
| Retail Trade | 248 | 6.6 | 324 | 327 | 299 | 286 | 276 | 237 | 232 | 220 | 206 | 186 | 204 | 181 |
| Transportation/Warehousing | 185 | 4.9 | 205 | 178 | 174 | 160 | 134 | 228 | 216 | 185 | 173 | 210 | 199 | 160 |
| Information | 208 | 5.5 | 276 | 256 | 266 | 231 | 355 | 333 | 262 | 151 | 103 | 87 | 100 | 74 |
| Finance/Insurance | 89 | 2.4 | 118 | 116 | 117 | 118 | 110 | 88 | 95 | 68 | 69 | 66 | 55 | 52 |
| Real Estate/Rental/Leasing | 56 | 1.5 | 70 | 62 | 54 | 59 | 59 | 53 | 58 | 64 | 43 | 52 | 46 | 47 |
| Professional/Technical Services | 161 | 4.3 | 164 | 153 | 160 | 134 | 181 | 204 | 204 | 190 | 139 | 150 | 148 | 106 |
| Management of Companies | 9 | 0.2 | 6 | 9 | 15 | 9 | 15 | 8 | 8 | 8 | 7 | 7 | 8 | 5 |
| Administrative/Waste Services | 350 | 9.3 | 448 | 406 | 408 | 385 | 367 | 316 | 284 | 309 | 318 | 336 | 318 | 302 |
| Educational Services | 42 | 1.1 | 50 | 39 | 31 | 31 | 36 | 44 | 50 | 49 | 52 | 44 | 44 | 33 |
| Health Care/Social Assistance | 188 | 5.0 | 181 | 167 | 164 | 148 | 135 | 203 | 255 | 255 | 194 | 195 | 199 | 159 |
| Arts/Entertainment/Recreation | 46 | 1.2 | 63 | 36 | 34 | 68 | 36 | 64 | 55 | 57 | 34 | 33 | 41 | 32 |
| Accommodation/Food Services | 286 | 7.6 | 292 | 298 | 268 | 332 | 312 | 273 | 258 | 268 | 274 | 297 | 315 | 240 |
| Other Services | 142 | 3.8 | 186 | 185 | 170 | 147 | 156 | 148 | 141 | 128 | 121 | 117 | 105 | 97 |
| Public Administration | 1 | 0.0 | 2 | 3 | 1 | 1 | 1 | 2 | 1 | 1 | 1 | 1 | 1 | 1 |
| Information not available | 414 | 11.0 | 469 | 444 | 428 | 406 | 421 | 422 | 443 | 441 | 387 | 374 | 375 | 352 |
| AGE | | | | | | | | | | | | | | |
| Under 22 | 71 | 1.9 | 80 | 60 | 66 | 72 | 63 | 71 | 64 | 58 | 71 | 85 | 91 | 70 |
| 22 to 24 | 172 | 4.6 | 201 | 180 | 196 | 193 | 185 | 174 | 158 | 133 | 145 | 167 | 163 | 166 |
| 25 to 34 | 867 | 23.0 | 1,073 | 991 | 962 | 885 | 863 | 857 | 812 | 794 | 785 | 833 | 825 | 725 |
| 35 to 44 | 1,015 | 26.9 | 1,225 | 1,143 | 1,109 | 1,044 | 1,032 | 1,054 | 1,018 | 958 | 899 | 927 | 945 | 830 |
| 45 to 54 | 916 | 24.3 | 1,139 | 1,070 | 969 | 940 | 950 | 949 | 937 | 923 | 811 | 802 | 801 | 698 |
| 55 to 64 | 578 | 15.3 | 688 | 625 | 609 | 599 | 620 | 605 | 604 | 573 | 521 | 531 | 507 | 457 |
| 65 and over | 148 | 3.9 | 168 | 168 | 163 | 139 | 150 | 148 | 166 | 151 | 140 | 127 | 142 | 118 |

Note: Averages and percentages may not add due to rounding.

CHARACTERISTICS OF THE INSURED UNEMPLOYED -- 2005

OAHU -- ALL CLAIMANTS

| | ANNUAL AVERAGE | % OF TOTAL | JAN | FEB | MAR | APR | MAY | JUN | JUL | AUG | SEP | OCT | NOV | DEC |
|-----------------------------------|-------------------|---------------|-------|-------|-------|-------|-------|-------|-------|-------|-------|-------|-------|-------|
| DURATION | | | | | | | | | | | | | | |
| 1-4 weeks | 1,565 | 41.5 | 1,977 | 1,715 | 1,629 | 1,614 | 1,602 | 1,599 | 1,477 | 1,424 | 1,388 | 1,557 | 1,597 | 1,198 |
| 5-14 weeks | 1,344 | 35.7 | 1,607 | 1,535 | 1,466 | 1,342 | 1,297 | 1,362 | 1,423 | 1,360 | 1,232 | 1,160 | 1,143 | 1,203 |
| 15 and over | 859 | 22.8 | 990 | 987 | 979 | 916 | 964 | 897 | 859 | 806 | 752 | 755 | 734 | 663 |
| OCCUPATION | | | | | | | | | | | | | | |
| Management | 296 | 7.9 | 348 | 326 | 338 | 320 | 317 | 301 | 301 | 283 | 258 | 254 | 270 | 241 |
| Business/Financial Operations | 82 | 2.2 | 76 | 80 | 82 | 81 | 92 | 85 | 101 | 91 | 76 | 79 | 73 | 62 |
| Computer/Mathematical | 76 | 2.0 | 104 | 77 | 82 | 98 | 66 | 110 | 93 | 80 | 53 | 60 | 53 | 38 |
| Architecture/Engineering | 20 | 0.5 | 19 | 19 | 25 | 24 | 19 | 24 | 25 | 22 | 15 | 16 | 17 | 20 |
| Life/Physical/Social Science | 29 | 0.8 | 42 | 33 | 34 | 29 | 25 | 17 | 19 | 26 | 29 | 29 | 37 | 31 |
| Community/Social Services | 55 | 1.5 | 61 | 62 | 43 | 43 | 55 | 44 | 58 | 59 | 59 | 63 | 60 | 49 |
| Legal | 20 | 0.5 | 19 | 18 | 22 | 15 | 21 | 24 | 21 | 23 | 19 | 23 | 17 | 17 |
| Education/Training/Library | 80 | 2.1 | 83 | 61 | 53 | 55 | 46 | 105 | 123 | 127 | 81 | 88 | 82 | 60 |
| Arts/Entertainment/Sports | 75 | 2.0 | 90 | 82 | 81 | 88 | 100 | 104 | 100 | 75 | 59 | 45 | 45 | 31 |
| Healthcare Practitioner/Technical | 26 | 0.7 | 28 | 21 | 23 | 20 | 25 | 26 | 30 | 33 | 28 | 28 | 29 | 23 |
| Healthcare Support | 58 | 1.5 | 60 | 51 | 61 | 58 | 60 | 59 | 66 | 62 | 57 | 54 | 64 | 49 |
| Protective Service | 48 | 1.3 | 57 | 53 | 54 | 54 | 50 | 46 | 51 | 49 | 41 | 43 | 40 | 34 |
| Food Preparation/Serving | 253 | 6.7 | 246 | 248 | 232 | 272 | 260 | 276 | 279 | 270 | 253 | 242 | 253 | 201 |
| Building/Grounds Maintenance | 83 | 2.2 | 103 | 94 | 84 | 88 | 96 | 75 | 76 | 76 | 79 | 74 | 76 | 74 |
| Personal Care/Service | 52 | 1.4 | 63 | 55 | 54 | 53 | 52 | 53 | 44 | 59 | 44 | 44 | 56 | 47 |
| Sales Related | 232 | 6.2 | 262 | 251 | 263 | 249 | 256 | 242 | 243 | 227 | 196 | 194 | 213 | 182 |
| Office/Administrative Support | 559 | 14.8 | 663 | 624 | 609 | 559 | 566 | 567 | 617 | 587 | 524 | 516 | 479 | 397 |
| Farming/Fishing/Forestry | 29 | 0.8 | 48 | 34 | 30 | 29 | 32 | 20 | 19 | 27 | 25 | 28 | 33 | 26 |
| Construction/Extraction | 598 | 15.9 | 790 | 730 | 679 | 625 | 573 | 518 | 453 | 478 | 537 | 637 | 625 | 526 |
| Installation/Maintenance/Repair | 117 | 3.1 | 127 | 123 | 130 | 120 | 117 | 117 | 97 | 106 | 111 | 119 | 127 | 115 |
| Production | 85 | 2.3 | 107 | 82 | 75 | 85 | 95 | 88 | 76 | 69 | 91 | 84 | 84 | 80 |
| Transportation/Material Moving | 160 | 4.2 | 210 | 184 | 181 | 164 | 151 | 198 | 184 | 148 | 112 | 150 | 132 | 107 |
| Information not available | 734 | 19.5 | 968 | 929 | 839 | 743 | 789 | 759 | 683 | 613 | 625 | 602 | 609 | 654 |
| RACE | | | | | | | | | | | | | | |
| American Indian | 26 | 0.7 | 35 | 28 | 28 | 25 | 26 | 19 | 22 | 25 | 25 | 27 | 27 | 21 |
| Chinese | 256 | 6.8 | 281 | 260 | 257 | 242 | 265 | 276 | 282 | 256 | 256 | 251 | 242 | 205 |
| Filipino | 592 | 15.7 | 757 | 732 | 661 | 661 | 606 | 570 | 535 | 525 | 496 | 539 | 537 | 484 |
| Japanese | 457 | 12.1 | 519 | 515 | 507 | 466 | 505 | 454 | 466 | 430 | 410 | 423 | 437 | 354 |
| Other Asians | 128 | 3.4 | 154 | 162 | 153 | 141 | 132 | 115 | 121 | 126 | 126 | 112 | 100 | 88 |
| Black | 105 | 2.8 | 135 | 120 | 127 | 106 | 101 | 85 | 91 | 89 | 112 | 113 | 93 | 86 |
| Hawaiian | 695 | 18.4 | 828 | 736 | 727 | 649 | 694 | 750 | 704 | 673 | 616 | 665 | 693 | 608 |
| Other Pacific Islander | 196 | 5.2 | 251 | 218 | 199 | 212 | 192 | 199 | 186 | 181 | 178 | 185 | 186 | 163 |
| White & Latino | 786 | 20.9 | 921 | 872 | 836 | 834 | 807 | 844 | 836 | 782 | 699 | 696 | 680 | 626 |
| Others | 527 | 14.0 | 693 | 594 | 579 | 536 | 534 | 545 | 515 | 502 | 454 | 461 | 477 | 428 |
| Information not available | 1 | 0.0 | 0 | 0 | 0 | 0 | 1 | 1 | 1 | 1 | 0 | 0 | 2 | 1 |

Note: Averages and percentages may not add due to rounding.

CHARACTERISTICS OF THE INSURED UNEMPLOYED -- 2005

MAUI/LANAI -- ALL CLAIMANTS

| | ANNUAL AVERAGE | % OF TOTAL | JAN | FEB | MAR | APR | MAY | JUN | JUL | AUG | SEP | OCT | NOV | DEC |
|---------------------------------|-------------------|---------------|-----|-----|-----|-----|-----|-----|-----|-----|-----|-----|-----|-----|
| TOTAL | 642 | 100.0 | 655 | 638 | 615 | 554 | 593 | 579 | 695 | 691 | 692 | 666 | 695 | 632 |
| SEX | | | | | | | | | | | | | | |
| Male | 357 | 55.6 | 362 | 379 | 368 | 299 | 322 | 309 | 372 | 362 | 382 | 360 | 397 | 374 |
| Female | 285 | 44.4 | 293 | 259 | 247 | 255 | 271 | 270 | 323 | 329 | 310 | 306 | 298 | 258 |
| INDUSTRY | | | | | | | | | | | | | | |
| State | 16 | 2.5 | 13 | 18 | 13 | 12 | 11 | 18 | 20 | 24 | 16 | 16 | 17 | 15 |
| County | 0 | 0.0 | 0 | 0 | 0 | 0 | 1 | 1 | 1 | 0 | 1 | 0 | 0 | 0 |
| Agriculture/Forestry/Fishing | 20 | 3.1 | 30 | 34 | 38 | 26 | 23 | 18 | 19 | 11 | 13 | 10 | 6 | 7 |
| Mining | 0 | 0.0 | 0 | 0 | 0 | 0 | 0 | 0 | 0 | 0 | 0 | 0 | 0 | 0 |
| Utilities | 1 | 0.2 | 0 | 0 | 0 | 0 | 1 | 1 | 1 | 1 | 1 | 1 | 1 | 1 |
| Construction | 126 | 19.6 | 106 | 113 | 123 | 82 | 91 | 107 | 134 | 131 | 144 | 140 | 176 | 162 |
| Manufacturing | 6 | 0.9 | 8 | 6 | 7 | 7 | 5 | 5 | 5 | 10 | 11 | 2 | 2 | 4 |
| Wholesale Trade | 11 | 1.7 | 8 | 11 | 10 | 10 | 12 | 14 | 14 | 13 | 10 | 13 | 14 | 7 |
| Retail Trade | 56 | 8.7 | 43 | 42 | 50 | 51 | 49 | 51 | 80 | 72 | 57 | 57 | 68 | 57 |
| Transportation/Warehousing | 38 | 5.9 | 39 | 39 | 38 | 34 | 32 | 57 | 47 | 52 | 28 | 36 | 32 | 21 |
| Information | 5 | 0.8 | 5 | 5 | 6 | 4 | 7 | 7 | 8 | 7 | 5 | 4 | 4 | 3 |
| Finance/Insurance | 6 | 0.9 | 12 | 15 | 7 | 10 | 9 | 7 | 3 | 4 | 3 | 3 | 0 | 2 |
| Real Estate/Rental/Leasing | 16 | 2.5 | 21 | 23 | 24 | 21 | 19 | 11 | 9 | 11 | 16 | 14 | 14 | 9 |
| Professional/Technical Services | 14 | 2.2 | 19 | 18 | 16 | 10 | 13 | 12 | 13 | 17 | 13 | 14 | 12 | 8 |
| Management of Companies | 1 | 0.2 | 1 | 0 | 0 | 0 | 0 | 2 | 2 | 1 | 2 | 3 | 2 | 1 |
| Administrative/Waste Services | 64 | 10.0 | 58 | 58 | 52 | 58 | 66 | 63 | 81 | 71 | 80 | 68 | 56 | 59 |
| Educational Services | 4 | 0.6 | 2 | 3 | 5 | 6 | 6 | 4 | 4 | 7 | 7 | 2 | 2 | 0 |
| Health Care/Social Assistance | 32 | 5.0 | 36 | 35 | 34 | 32 | 32 | 35 | 32 | 26 | 26 | 28 | 35 | 33 |
| Arts/Entertainment/Recreation | 16 | 2.5 | 31 | 29 | 28 | 24 | 24 | 7 | 7 | 8 | 10 | 5 | 7 | 10 |
| Accommodation/Food Services | 115 | 17.9 | 125 | 96 | 69 | 86 | 104 | 80 | 117 | 125 | 161 | 155 | 145 | 121 |
| Other Services | 19 | 3.0 | 23 | 22 | 23 | 18 | 18 | 13 | 13 | 15 | 16 | 20 | 23 | 28 |
| Public Administration | 0 | 0.0 | 0 | 0 | 0 | 0 | 0 | 0 | 0 | 0 | 0 | 0 | 0 | 1 |
| Information not available | 75 | 11.7 | 75 | 71 | 72 | 63 | 70 | 66 | 85 | 85 | 72 | 75 | 79 | 83 |
| AGE | | | | | | | | | | | | | | |
| Under 22 | 12 | 1.9 | 8 | 8 | 11 | 11 | 18 | 14 | 12 | 20 | 12 | 11 | 10 | 11 |
| 22 to 24 | 23 | 3.6 | 21 | 18 | 21 | 21 | 30 | 18 | 29 | 21 | 27 | 27 | 20 | 24 |
| 25 to 34 | 135 | 21.0 | 141 | 144 | 124 | 116 | 121 | 103 | 128 | 116 | 144 | 157 | 180 | 142 |
| 35 to 44 | 178 | 27.7 | 182 | 184 | 170 | 156 | 168 | 161 | 197 | 186 | 178 | 182 | 193 | 179 |
| 45 to 54 | 174 | 27.1 | 190 | 171 | 180 | 146 | 147 | 160 | 191 | 204 | 188 | 157 | 178 | 180 |
| 55 to 64 | 100 | 15.6 | 96 | 94 | 94 | 85 | 87 | 99 | 112 | 118 | 117 | 116 | 102 | 83 |
| 65 and over | 20 | 3.1 | 17 | 19 | 15 | 19 | 22 | 24 | 26 | 26 | 26 | 16 | 12 | 13 |

Note: Averages and percentages may not add due to rounding.

CHARACTERISTICS OF THE INSURED UNEMPLOYED -- 2005

MAUI/LANAI -- ALL CLAIMANTS

| | ANNUAL AVERAGE | % OF TOTAL | JAN | FEB | MAR | APR | MAY | JUN | JUL | AUG | SEP | OCT | NOV | DEC |
|-----------------------------------|-------------------|---------------|-----|-----|-----|-----|-----|-----|-----|-----|-----|-----|-----|-----|
| DURATION | | | | | | | | | | | | | | |
| 1-4 weeks | 271 | 42.2 | 324 | 270 | 226 | 227 | 231 | 249 | 306 | 293 | 299 | 261 | 303 | 257 |
| 5-14 weeks | 235 | 36.6 | 189 | 236 | 277 | 196 | 199 | 194 | 257 | 273 | 265 | 257 | 243 | 236 |
| 15 and over | 136 | 21.2 | 142 | 132 | 112 | 131 | 163 | 136 | 132 | 125 | 128 | 148 | 149 | 139 |
| OCCUPATION | | | | | | | | | | | | | | |
| Management | 47 | 7.3 | 60 | 49 | 45 | 51 | 45 | 41 | 44 | 49 | 45 | 48 | 46 | 39 |
| Business/Financial Operations | 5 | 0.8 | 3 | 6 | 8 | 6 | 5 | 4 | 6 | 5 | 4 | 4 | 4 | 2 |
| Computer/Mathematical | 7 | 1.1 | 8 | 6 | 8 | 7 | 9 | 9 | 9 | 7 | 8 | 4 | 6 | 7 |
| Architecture/Engineering | 3 | 0.5 | 3 | 3 | 3 | 2 | 2 | 1 | 2 | 4 | 3 | 4 | 2 | 2 |
| Life/Physical/Social Science | 5 | 0.8 | 3 | 4 | 6 | 5 | 6 | 5 | 3 | 8 | 6 | 4 | 3 | 4 |
| Community/Social Services | 11 | 1.7 | 11 | 11 | 10 | 8 | 9 | 13 | 15 | 12 | 5 | 8 | 11 | 13 |
| Legal | 1 | 0.2 | 0 | 1 | 1 | 2 | 1 | 1 | 1 | 0 | 0 | 0 | 0 | 2 |
| Education/Training/Library | 12 | 1.9 | 12 | 14 | 10 | 9 | 5 | 10 | 11 | 16 | 15 | 14 | 16 | 12 |
| Arts/Entertainment/Sports | 5 | 0.8 | 3 | 3 | 5 | 4 | 8 | 6 | 7 | 5 | 4 | 4 | 8 | 7 |
| Healthcare Practitioner/Technical | 6 | 0.9 | 3 | 4 | 5 | 2 | 5 | 7 | 7 | 6 | 6 | 5 | 8 | 15 |
| Healthcare Support | 11 | 1.7 | 10 | 10 | 13 | 10 | 8 | 7 | 12 | 10 | 14 | 10 | 14 | 8 |
| Protective Service | 9 | 1.4 | 9 | 10 | 9 | 13 | 10 | 13 | 10 | 11 | 5 | 6 | 6 | 6 |
| Food Preparation/Serving | 72 | 11.2 | 72 | 66 | 53 | 48 | 66 | 51 | 83 | 78 | 92 | 90 | 86 | 73 |
| Building/Grounds Maintenance | 25 | 3.9 | 18 | 18 | 17 | 34 | 27 | 24 | 28 | 29 | 32 | 28 | 22 | 20 |
| Personal Care/Service | 22 | 3.4 | 26 | 18 | 22 | 23 | 28 | 17 | 23 | 17 | 22 | 26 | 28 | 17 |
| Sales Related | 54 | 8.4 | 34 | 36 | 44 | 48 | 58 | 51 | 60 | 69 | 64 | 67 | 65 | 52 |
| Office/Administrative Support | 95 | 14.8 | 120 | 103 | 92 | 76 | 90 | 84 | 94 | 106 | 109 | 100 | 91 | 79 |
| Farming/Fishing/Forestry | 21 | 3.3 | 26 | 17 | 20 | 11 | 16 | 15 | 29 | 33 | 30 | 19 | 22 | 19 |
| Construction/Extraction | 78 | 12.1 | 71 | 78 | 83 | 58 | 68 | 73 | 85 | 80 | 87 | 81 | 92 | 76 |
| Installation/Maintenance/Repair | 14 | 2.2 | 10 | 15 | 17 | 13 | 11 | 11 | 12 | 15 | 15 | 14 | 13 | 17 |
| Production | 13 | 2.0 | 16 | 21 | 16 | 15 | 15 | 13 | 17 | 10 | 10 | 9 | 7 | 5 |
| Transportation/Material Moving | 41 | 6.4 | 60 | 59 | 57 | 36 | 35 | 52 | 46 | 38 | 22 | 21 | 32 | 31 |
| Information not available | 88 | 13.7 | 77 | 86 | 71 | 73 | 66 | 71 | 91 | 83 | 94 | 100 | 113 | 126 |
| RACE | | | | | | | | | | | | | | |
| American Indian | 9 | 1.4 | 9 | 11 | 8 | 7 | 9 | 9 | 7 | 10 | 9 | 9 | 8 | 8 |
| Chinese | 9 | 1.4 | 8 | 6 | 7 | 9 | 6 | 8 | 9 | 7 | 11 | 11 | 11 | 13 |
| Filipino | 93 | 14.5 | 88 | 77 | 69 | 73 | 82 | 68 | 97 | 100 | 135 | 121 | 118 | 85 |
| Japanese | 35 | 5.5 | 29 | 26 | 33 | 32 | 33 | 34 | 38 | 48 | 35 | 39 | 41 | 37 |
| Other Asians | 9 | 1.4 | 11 | 7 | 7 | 5 | 7 | 7 | 11 | 10 | 10 | 11 | 9 | 7 |
| Black | 9 | 1.4 | 14 | 11 | 8 | 9 | 4 | 4 | 7 | 11 | 10 | 9 | 11 | 9 |
| Hawaiian | 91 | 14.2 | 91 | 91 | 92 | 85 | 87 | 98 | 98 | 98 | 78 | 84 | 102 | 92 |
| Other Pacific Islander | 17 | 2.6 | 14 | 14 | 20 | 17 | 11 | 14 | 23 | 22 | 18 | 16 | 22 | 15 |
| White & Latino | 281 | 43.8 | 304 | 298 | 282 | 241 | 270 | 253 | 319 | 295 | 279 | 273 | 279 | 274 |
| Others | 90 | 14.0 | 87 | 97 | 89 | 76 | 84 | 84 | 86 | 90 | 107 | 93 | 94 | 92 |
| Information not available | 0 | 0.0 | 0 | 0 | 0 | 0 | 0 | 0 | 0 | 0 | 0 | 0 | 0 | 0 |

Note: Averages and percentages may not add due to rounding.

CHARACTERISTICS OF THE INSURED UNEMPLOYED -- 2005

HAWAII -- ALL CLAIMANTS

| | ANNUAL AVERAGE | % OF TOTAL | JAN | FEB | MAR | APR | MAY | JUN | JUL | AUG | SEP | OCT | NOV | DEC |
|---------------------------------|-------------------|---------------|-------|-------|-------|-------|-------|-------|-------|-------|-----|-----|-----|-----|
| TOTAL | 1,037 | 100.0 | 1,062 | 1,033 | 1,057 | 1,054 | 1,076 | 1,211 | 1,239 | 1,115 | 945 | 941 | 861 | 849 |
| SEX | | | | | | | | | | | | | | |
| Male | 579 | 55.8 | 654 | 647 | 641 | 605 | 567 | 618 | 611 | 550 | 529 | 550 | 490 | 489 |
| Female | 458 | 44.2 | 408 | 386 | 416 | 449 | 509 | 593 | 628 | 565 | 416 | 391 | 371 | 360 |
| INDUSTRY | | | | | | | | | | | | | | |
| State | 59 | 5.7 | 47 | 38 | 38 | 42 | 44 | 73 | 81 | 90 | 78 | 69 | 57 | 55 |
| County | 12 | 1.2 | 18 | 18 | 15 | 12 | 11 | 12 | 12 | 9 | 10 | 12 | 7 | 6 |
| Agriculture/Forestry/Fishing | 93 | 9.0 | 39 | 42 | 113 | 159 | 196 | 168 | 214 | 125 | 12 | 12 | 10 | 24 |
| Mining | 1 | 0.1 | 2 | 2 | 2 | 0 | 0 | 0 | 0 | 0 | 0 | 0 | 0 | 1 |
| Utilities | 2 | 0.2 | 2 | 2 | 2 | 2 | 1 | 1 | 1 | 1 | 2 | 2 | 2 | 1 |
| Construction | 203 | 19.6 | 227 | 237 | 236 | 208 | 183 | 183 | 180 | 175 | 201 | 219 | 189 | 198 |
| Manufacturing | 21 | 2.0 | 31 | 31 | 31 | 20 | 25 | 20 | 18 | 16 | 19 | 19 | 12 | 13 |
| Wholesale Trade | 17 | 1.6 | 20 | 18 | 21 | 22 | 21 | 15 | 14 | 15 | 13 | 14 | 13 | 14 |
| Retail Trade | 67 | 6.5 | 81 | 86 | 73 | 76 | 72 | 66 | 66 | 61 | 62 | 58 | 49 | 51 |
| Transportation/Warehousing | 43 | 4.1 | 58 | 44 | 36 | 40 | 35 | 77 | 55 | 53 | 35 | 33 | 28 | 27 |
| Information | 9 | 0.9 | 8 | 9 | 6 | 13 | 14 | 11 | 11 | 6 | 8 | 7 | 8 | 8 |
| Finance/Insurance | 11 | 1.1 | 9 | 10 | 15 | 11 | 11 | 12 | 12 | 14 | 9 | 7 | 10 | 14 |
| Real Estate/Rental/Leasing | 27 | 2.6 | 31 | 27 | 27 | 29 | 28 | 31 | 35 | 26 | 21 | 20 | 22 | 25 |
| Professional/Technical Services | 34 | 3.3 | 36 | 36 | 43 | 31 | 38 | 42 | 33 | 35 | 27 | 33 | 27 | 22 |
| Management of Companies | 2 | 0.2 | 0 | 0 | 0 | 1 | 1 | 1 | 4 | 5 | 3 | 3 | 2 | 2 |
| Administrative/Waste Services | 99 | 9.5 | 117 | 112 | 101 | 104 | 93 | 100 | 105 | 96 | 95 | 88 | 84 | 94 |
| Educational Services | 8 | 0.8 | 8 | 8 | 6 | 7 | 8 | 10 | 10 | 8 | 8 | 10 | 6 | 7 |
| Health Care/Social Assistance | 85 | 8.2 | 78 | 81 | 83 | 71 | 62 | 113 | 116 | 103 | 79 | 80 | 78 | 75 |
| Arts/Entertainment/Recreation | 9 | 0.9 | 10 | 9 | 7 | 9 | 12 | 15 | 7 | 9 | 10 | 9 | 9 | 7 |
| Accommodation/Food Services | 107 | 10.3 | 132 | 107 | 94 | 82 | 106 | 123 | 105 | 115 | 128 | 108 | 112 | 67 |
| Other Services | 19 | 1.8 | 13 | 15 | 13 | 19 | 15 | 20 | 23 | 19 | 24 | 21 | 25 | 23 |
| Public Administration | 0 | 0.0 | 0 | 0 | 0 | 0 | 0 | 0 | 0 | 0 | 0 | 0 | 0 | 0 |
| Information not available | 110 | 10.6 | 95 | 101 | 95 | 96 | 100 | 118 | 137 | 134 | 101 | 117 | 111 | 115 |
| AGE | | | | | | | | | | | | | | |
| Under 22 | 23 | 2.2 | 17 | 22 | 20 | 24 | 22 | 24 | 29 | 29 | 26 | 24 | 20 | 19 |
| 22 to 24 | 50 | 4.8 | 60 | 43 | 52 | 53 | 48 | 50 | 49 | 45 | 58 | 57 | 48 | 41 |
| 25 to 34 | 197 | 19.0 | 189 | 197 | 190 | 196 | 181 | 216 | 234 | 213 | 213 | 198 | 169 | 166 |
| 35 to 44 | 252 | 24.3 | 271 | 262 | 252 | 244 | 271 | 298 | 282 | 261 | 236 | 236 | 208 | 202 |
| 45 to 54 | 288 | 27.8 | 331 | 310 | 300 | 290 | 298 | 318 | 327 | 291 | 239 | 251 | 247 | 254 |
| 55 to 64 | 183 | 17.6 | 173 | 172 | 190 | 189 | 194 | 235 | 243 | 219 | 143 | 144 | 145 | 145 |
| 65 and over | 44 | 4.2 | 21 | 27 | 53 | 58 | 62 | 70 | 75 | 57 | 30 | 31 | 24 | 22 |

Note: Averages and percentages may not add due to rounding.

CHARACTERISTICS OF THE INSURED UNEMPLOYED -- 2005

HAWAII -- ALL CLAIMANTS

| | ANNUAL AVERAGE | % OF TOTAL | JAN | FEB | MAR | APR | MAY | JUN | JUL | AUG | SEP | OCT | NOV | DEC |
|-----------------------------------|-------------------|---------------|-----|-----|-----|-----|-----|-----|-----|-----|-----|-----|-----|-----|
| DURATION | | | | | | | | | | | | | | |
| 1-4 weeks | 396 | 38.2 | 431 | 375 | 372 | 397 | 427 | 514 | 499 | 388 | 376 | 384 | 287 | 296 |
| 5-14 weeks | 385 | 37.1 | 346 | 371 | 406 | 378 | 382 | 424 | 488 | 492 | 347 | 323 | 355 | 311 |
| 15 and over | 256 | 24.7 | 285 | 287 | 279 | 279 | 267 | 273 | 252 | 235 | 222 | 234 | 219 | 242 |
| OCCUPATION | | | | | | | | | | | | | | |
| Management | 68 | 6.6 | 83 | 86 | 85 | 76 | 76 | 68 | 72 | 67 | 53 | 47 | 48 | 51 |
| Business/Financial Operations | 13 | 1.3 | 8 | 9 | 9 | 14 | 17 | 14 | 19 | 17 | 17 | 14 | 9 | 11 |
| Computer/Mathematical | 8 | 0.8 | 3 | 5 | 9 | 6 | 11 | 11 | 11 | 11 | 6 | 13 | 7 | 7 |
| Architecture/Engineering | 5 | 0.5 | 6 | 5 | 6 | 4 | 5 | 3 | 4 | 4 | 5 | 4 | 6 | 5 |
| Life/Physical/Social Science | 9 | 0.9 | 15 | 14 | 11 | 12 | 10 | 8 | 6 | 6 | 7 | 6 | 6 | 7 |
| Community/Social Services | 31 | 3.0 | 24 | 28 | 25 | 16 | 21 | 39 | 41 | 40 | 35 | 41 | 34 | 29 |
| Legal | 3 | 0.3 | 3 | 2 | 2 | 5 | 3 | 2 | 4 | 6 | 3 | 3 | 2 | 2 |
| Education/Training/Library | 39 | 3.8 | 33 | 25 | 25 | 27 | 23 | 55 | 61 | 62 | 47 | 41 | 38 | 34 |
| Arts/Entertainment/Sports | 8 | 0.8 | 9 | 8 | 4 | 7 | 10 | 10 | 7 | 9 | 11 | 9 | 8 | 4 |
| Healthcare Practitioner/Technical | 17 | 1.6 | 13 | 11 | 10 | 9 | 10 | 18 | 17 | 17 | 21 | 28 | 23 | 23 |
| Healthcare Support | 15 | 1.4 | 13 | 11 | 12 | 12 | 14 | 16 | 16 | 19 | 18 | 17 | 16 | 15 |
| Protective Service | 16 | 1.5 | 22 | 18 | 21 | 19 | 11 | 17 | 17 | 15 | 14 | 14 | 11 | 12 |
| Food Preparation/Serving | 77 | 7.4 | 94 | 71 | 69 | 63 | 80 | 101 | 81 | 97 | 92 | 65 | 72 | 44 |
| Building/Grounds Maintenance | 43 | 4.1 | 35 | 37 | 37 | 47 | 60 | 66 | 60 | 45 | 39 | 37 | 30 | 21 |
| Personal Care/Service | 19 | 1.8 | 21 | 20 | 13 | 11 | 14 | 21 | 21 | 22 | 23 | 20 | 22 | 18 |
| Sales Related | 69 | 6.7 | 59 | 54 | 53 | 63 | 77 | 81 | 107 | 101 | 63 | 56 | 60 | 52 |
| Office/Administrative Support | 142 | 13.7 | 157 | 152 | 148 | 150 | 153 | 163 | 165 | 145 | 125 | 118 | 112 | 111 |
| Farming/Fishing/Forestry | 67 | 6.5 | 28 | 30 | 92 | 112 | 125 | 124 | 154 | 77 | 12 | 13 | 10 | 23 |
| Construction/Extraction | 159 | 15.3 | 179 | 190 | 190 | 177 | 136 | 147 | 142 | 132 | 150 | 166 | 142 | 162 |
| Installation/Maintenance/Repair | 24 | 2.3 | 24 | 26 | 24 | 24 | 23 | 23 | 26 | 20 | 22 | 29 | 25 | 22 |
| Production | 23 | 2.2 | 30 | 34 | 29 | 31 | 27 | 23 | 18 | 14 | 11 | 17 | 19 | 20 |
| Transportation/Material Moving | 43 | 4.1 | 50 | 43 | 33 | 36 | 29 | 70 | 58 | 58 | 33 | 35 | 34 | 42 |
| Information not available | 139 | 13.4 | 153 | 154 | 150 | 133 | 141 | 131 | 132 | 131 | 138 | 148 | 127 | 134 |
| RACE | | | | | | | | | | | | | | |
| American Indian | 15 | 1.4 | 20 | 23 | 20 | 17 | 14 | 16 | 14 | 15 | 14 | 10 | 10 | 9 |
| Chinese | 15 | 1.4 | 22 | 20 | 13 | 13 | 7 | 12 | 16 | 14 | 16 | 17 | 18 | 14 |
| Filipino | 164 | 15.8 | 129 | 119 | 172 | 218 | 249 | 248 | 281 | 197 | 102 | 93 | 82 | 82 |
| Japanese | 67 | 6.5 | 64 | 66 | 73 | 67 | 71 | 72 | 81 | 74 | 60 | 65 | 58 | 57 |
| Other Asians | 16 | 1.5 | 10 | 19 | 22 | 23 | 24 | 19 | 20 | 16 | 7 | 10 | 8 | 13 |
| Black | 11 | 1.1 | 12 | 8 | 6 | 5 | 9 | 16 | 9 | 14 | 15 | 18 | 13 | 11 |
| Hawaiian | 238 | 23.0 | 244 | 228 | 219 | 226 | 215 | 269 | 278 | 260 | 247 | 246 | 216 | 212 |
| Other Pacific Islander | 27 | 2.6 | 31 | 32 | 31 | 28 | 32 | 39 | 32 | 25 | 22 | 21 | 14 | 22 |
| White & Latino | 350 | 33.8 | 377 | 364 | 366 | 339 | 351 | 376 | 369 | 360 | 328 | 334 | 324 | 310 |
| Others | 132 | 12.7 | 153 | 154 | 135 | 118 | 104 | 143 | 139 | 140 | 134 | 127 | 118 | 119 |
| Information not available | 0 | 0.0 | 0 | 0 | 0 | 0 | 0 | 1 | 0 | 0 | 0 | 0 | 0 | 0 |

Note: Averages and percentages may not add due to rounding.

CHARACTERISTICS OF THE INSURED UNEMPLOYED -- 2005

KAUAI -- ALL CLAIMANTS

| | ANNUAL AVERAGE | % OF TOTAL | JAN | FEB | MAR | APR | MAY | JUN | JUL | AUG | SEP | OCT | NOV | DEC |
|---------------------------------|-------------------|---------------|-----|-----|-----|-----|-----|-----|-----|-----|-----|-----|-----|-----|
| TOTAL | 318 | 100.0 | 438 | 361 | 342 | 320 | 316 | 308 | 318 | 279 | 258 | 268 | 261 | 351 |
| SEX | | | | | | | | | | | | | | |
| Male | 195 | 61.3 | 302 | 238 | 210 | 196 | 188 | 166 | 176 | 154 | 152 | 158 | 164 | 240 |
| Female | 123 | 38.7 | 136 | 123 | 132 | 124 | 128 | 142 | 142 | 125 | 106 | 110 | 97 | 111 |
| INDUSTRY | | | | | | | | | | | | | | |
| State | 11 | 3.5 | 5 | 8 | 8 | 7 | 7 | 16 | 19 | 14 | 15 | 17 | 12 | 8 |
| County | 2 | 0.6 | 2 | 2 | 2 | 3 | 3 | 1 | 3 | 2 | 2 | 2 | 0 | 0 |
| Agriculture/Forestry/Fishing | 29 | 9.1 | 87 | 20 | 29 | 4 | 18 | 7 | 13 | 2 | 10 | 5 | 24 | 132 |
| Mining | 0 | 0.0 | 0 | 0 | 0 | 0 | 0 | 0 | 0 | 0 | 0 | 0 | 0 | 0 |
| Utilities | 0 | 0.0 | 0 | 0 | 0 | 0 | 0 | 0 | 0 | 0 | 0 | 0 | 1 | 0 |
| Construction | 63 | 19.8 | 73 | 88 | 69 | 81 | 70 | 71 | 71 | 59 | 55 | 50 | 41 | 33 |
| Manufacturing | 6 | 1.9 | 9 | 10 | 8 | 6 | 6 | 5 | 3 | 3 | 4 | 5 | 6 | 4 |
| Wholesale Trade | 4 | 1.3 | 3 | 3 | 3 | 1 | 1 | 4 | 4 | 3 | 6 | 7 | 8 | 5 |
| Retail Trade | 24 | 7.5 | 29 | 27 | 26 | 32 | 36 | 28 | 22 | 22 | 17 | 21 | 18 | 13 |
| Transportation/Warehousing | 22 | 6.9 | 31 | 24 | 23 | 21 | 16 | 28 | 23 | 20 | 16 | 19 | 22 | 25 |
| Information | 5 | 1.6 | 9 | 10 | 10 | 7 | 5 | 3 | 4 | 1 | 1 | 1 | 1 | 2 |
| Finance/Insurance | 4 | 1.3 | 4 | 4 | 6 | 4 | 3 | 2 | 4 | 6 | 3 | 4 | 4 | 3 |
| Real Estate/Rental/Leasing | 7 | 2.2 | 12 | 9 | 10 | 7 | 7 | 6 | 9 | 8 | 4 | 5 | 7 | 4 |
| Professional/Technical Services | 6 | 1.9 | 6 | 4 | 2 | 5 | 6 | 6 | 7 | 6 | 6 | 6 | 7 | 7 |
| Management of Companies | 2 | 0.6 | 0 | 0 | 0 | 1 | 1 | 2 | 4 | 5 | 5 | 2 | 2 | 1 |
| Administrative/Waste Services | 29 | 9.1 | 27 | 30 | 30 | 35 | 32 | 26 | 26 | 40 | 31 | 29 | 23 | 21 |
| Educational Services | 1 | 0.3 | 0 | 1 | 1 | 2 | 2 | 1 | 1 | 1 | 2 | 1 | 1 | 0 |
| Health Care/Social Assistance | 11 | 3.5 | 15 | 10 | 9 | 7 | 7 | 20 | 23 | 12 | 9 | 9 | 6 | 9 |
| Arts/Entertainment/Recreation | 9 | 2.8 | 18 | 13 | 11 | 9 | 10 | 7 | 6 | 3 | 5 | 8 | 6 | 6 |
| Accommodation/Food Services | 45 | 14.2 | 60 | 54 | 50 | 47 | 51 | 35 | 41 | 35 | 32 | 42 | 37 | 52 |
| Other Services | 5 | 1.6 | 8 | 6 | 8 | 8 | 4 | 5 | 9 | 6 | 3 | 2 | 2 | 4 |
| Public Administration | 2 | 0.6 | 4 | 3 | 2 | 1 | 1 | 0 | 2 | 3 | 3 | 2 | 1 | 0 |
| Information not available | 31 | 9.7 | 36 | 35 | 35 | 32 | 30 | 35 | 24 | 28 | 29 | 31 | 32 | 22 |
| AGE | | | | | | | | | | | | | | |
| Under 22 | 6 | 1.9 | 10 | 6 | 5 | 6 | 8 | 6 | 8 | 10 | 5 | 4 | 5 | 1 |
| 22 to 24 | 15 | 4.7 | 19 | 11 | 18 | 18 | 15 | 19 | 13 | 11 | 14 | 14 | 13 | 15 |
| 25 to 34 | 62 | 19.5 | 68 | 75 | 73 | 68 | 58 | 65 | 63 | 57 | 58 | 55 | 48 | 54 |
| 35 to 44 | 84 | 26.4 | 121 | 102 | 90 | 87 | 93 | 81 | 87 | 78 | 55 | 62 | 65 | 83 |
| 45 to 54 | 95 | 29.9 | 144 | 105 | 98 | 86 | 89 | 86 | 84 | 68 | 76 | 80 | 84 | 136 |
| 55 to 64 | 50 | 15.7 | 67 | 55 | 48 | 50 | 48 | 45 | 56 | 48 | 45 | 47 | 41 | 55 |
| 65 and over | 7 | 2.2 | 9 | 7 | 10 | 5 | 5 | 6 | 7 | 7 | 5 | 6 | 5 | 7 |

Note: Averages and percentages may not add due to rounding.

CHARACTERISTICS OF THE INSURED UNEMPLOYED -- 2005

KAUAI -- ALL CLAIMANTS

| | ANNUAL AVERAGE | % OF TOTAL | JAN | FEB | MAR | APR | MAY | JUN | JUL | AUG | SEP | OCT | NOV | DEC |
|-----------------------------------|-------------------|---------------|-----|-----|-----|-----|-----|-----|-----|-----|-----|-----|-----|-----|
| DURATION | | | | | | | | | | | | | | |
| 1-4 weeks | 143 | 45.0 | 223 | 140 | 133 | 135 | 146 | 147 | 132 | 116 | 107 | 101 | 122 | 216 |
| 5-14 weeks | 109 | 34.3 | 132 | 144 | 108 | 99 | 99 | 96 | 127 | 109 | 104 | 104 | 93 | 90 |
| 15 and over | 66 | 20.8 | 83 | 77 | 101 | 86 | 71 | 65 | 59 | 54 | 47 | 63 | 46 | 45 |
| OCCUPATION | | | | | | | | | | | | | | |
| Management | 28 | 8.8 | 25 | 35 | 21 | 24 | 29 | 27 | 34 | 26 | 25 | 27 | 29 | 28 |
| Business/Financial Operations | 3 | 0.9 | 2 | 2 | 1 | 4 | 4 | 3 | 3 | 2 | 5 | 3 | 2 | 3 |
| Computer/Mathematical | 0 | 0.0 | 0 | 0 | 0 | 0 | 0 | 0 | 0 | 0 | 0 | 0 | 0 | 0 |
| Architecture/Engineering | 1 | 0.3 | 2 | 1 | 0 | 0 | 0 | 1 | 2 | 1 | 0 | 2 | 3 | 3 |
| Life/Physical/Social Science | 2 | 0.6 | 0 | 0 | 0 | 1 | 1 | 1 | 2 | 2 | 2 | 3 | 4 | 3 |
| Community/Social Services | 1 | 0.3 | 3 | 3 | 1 | 0 | 0 | 0 | 2 | 1 | 0 | 1 | 1 | 2 |
| Legal | 2 | 0.6 | 3 | 2 | 3 | 3 | 4 | 3 | 1 | 2 | 1 | 1 | 1 | 0 |
| Education/Training/Library | 8 | 2.5 | 3 | 6 | 6 | 5 | 7 | 14 | 15 | 12 | 10 | 8 | 3 | 2 |
| Arts/Entertainment/Sports | 3 | 0.9 | 3 | 4 | 6 | 6 | 4 | 4 | 3 | 1 | 0 | 0 | 0 | 1 |
| Healthcare Practitioner/Technical | 3 | 0.9 | 4 | 4 | 4 | 3 | 2 | 3 | 3 | 2 | 1 | 3 | 4 | 3 |
| Healthcare Support | 6 | 1.9 | 8 | 5 | 6 | 9 | 6 | 7 | 6 | 6 | 8 | 6 | 2 | 2 |
| Protective Service | 5 | 1.6 | 4 | 4 | 4 | 5 | 3 | 5 | 5 | 6 | 4 | 8 | 7 | 4 |
| Food Preparation/Serving | 28 | 8.8 | 40 | 35 | 29 | 30 | 23 | 26 | 26 | 25 | 21 | 29 | 28 | 24 |
| Building/Grounds Maintenance | 8 | 2.5 | 7 | 10 | 9 | 9 | 11 | 7 | 6 | 7 | 5 | 5 | 5 | 12 |
| Personal Care/Service | 9 | 2.8 | 14 | 9 | 13 | 9 | 7 | 9 | 7 | 7 | 8 | 8 | 5 | 10 |
| Sales Related | 26 | 8.2 | 26 | 24 | 27 | 27 | 34 | 28 | 29 | 26 | 22 | 28 | 27 | 17 |
| Office/Administrative Support | 36 | 11.3 | 43 | 36 | 46 | 39 | 28 | 36 | 40 | 41 | 26 | 28 | 29 | 38 |
| Farming/Fishing/Forestry | 17 | 5.3 | 54 | 11 | 21 | 5 | 16 | 3 | 5 | 2 | 10 | 7 | 14 | 57 |
| Construction/Extraction | 62 | 19.5 | 86 | 77 | 62 | 56 | 58 | 54 | 58 | 50 | 52 | 51 | 51 | 87 |
| Installation/Maintenance/Repair | 6 | 1.9 | 8 | 6 | 6 | 8 | 7 | 6 | 7 | 6 | 4 | 5 | 4 | 4 |
| Production | 4 | 1.3 | 5 | 5 | 4 | 4 | 4 | 5 | 4 | 3 | 2 | 4 | 2 | 3 |
| Transportation/Material Moving | 17 | 5.3 | 31 | 21 | 19 | 12 | 14 | 18 | 15 | 13 | 11 | 13 | 14 | 24 |
| Information not available | 46 | 14.5 | 67 | 61 | 54 | 61 | 54 | 48 | 45 | 38 | 41 | 28 | 26 | 24 |
| RACE | | | | | | | | | | | | | | |
| American Indian | 4 | 1.3 | 8 | 6 | 4 | 4 | 3 | 0 | 2 | 2 | 5 | 3 | 2 | 5 |
| Chinese | 5 | 1.6 | 8 | 7 | 6 | 3 | 4 | 5 | 6 | 4 | 4 | 6 | 5 | 7 |
| Filipino | 63 | 19.8 | 128 | 59 | 67 | 49 | 63 | 46 | 51 | 32 | 40 | 36 | 49 | 137 |
| Japanese | 18 | 5.7 | 23 | 21 | 14 | 17 | 13 | 11 | 16 | 18 | 17 | 21 | 18 | 23 |
| Other Asians | 3 | 0.9 | 4 | 1 | 0 | 2 | 3 | 4 | 4 | 5 | 5 | 4 | 2 | 2 |
| Black | 4 | 1.3 | 4 | 3 | 3 | 6 | 4 | 3 | 6 | 4 | 5 | 4 | 5 | 5 |
| Hawaiian | 57 | 17.9 | 79 | 70 | 73 | 63 | 62 | 75 | 69 | 54 | 36 | 37 | 34 | 36 |
| Other Pacific Islander | 14 | 4.4 | 13 | 16 | 16 | 13 | 14 | 17 | 15 | 17 | 10 | 14 | 16 | 12 |
| White & Latino | 107 | 33.6 | 121 | 127 | 116 | 116 | 105 | 105 | 103 | 103 | 98 | 99 | 99 | 93 |
| Others | 42 | 13.2 | 50 | 51 | 43 | 47 | 45 | 42 | 46 | 40 | 38 | 44 | 31 | 31 |
| Information not available | 0 | 0.0 | 0 | 0 | 0 | 0 | 0 | 0 | 0 | 0 | 0 | 0 | 0 | 0 |

Note: Averages and percentages may not add due to rounding.

CHARACTERISTICS OF THE INSURED UNEMPLOYED -- 2005

MOLOKAI -- ALL CLAIMANTS

| | ANNUAL AVERAGE | % OF TOTAL | JAN | FEB | MAR | APR | MAY | JUN | JUL | AUG | SEP | OCT | NOV | DEC |
|---------------------------------|-------------------|---------------|-----|-----|-----|-----|-----|-----|-----|-----|-----|-----|-----|-----|
| TOTAL | 86 | 100.0 | 72 | 62 | 59 | 87 | 74 | 77 | 120 | 111 | 114 | 95 | 92 | 66 |
| SEX | | | | | | | | | | | | | | |
| Male | 50 | 58.1 | 37 | 35 | 28 | 49 | 53 | 46 | 77 | 63 | 67 | 55 | 56 | 39 |
| Female | 35 | 40.7 | 35 | 27 | 31 | 38 | 21 | 31 | 43 | 48 | 47 | 40 | 36 | 27 |
| INDUSTRY | | | | | | | | | | | | | | |
| State | 7 | 8.1 | 6 | 3 | 5 | 4 | 2 | 9 | 9 | 11 | 12 | 9 | 7 | 4 |
| County | 0 | 0.0 | 0 | 0 | 0 | 0 | 0 | 0 | 0 | 0 | 0 | 0 | 0 | 0 |
| Agriculture/Forestry/Fishing | 23 | 26.7 | 8 | 7 | 10 | 28 | 28 | 15 | 51 | 45 | 44 | 17 | 14 | 8 |
| Mining | 0 | 0.0 | 0 | 0 | 0 | 0 | 0 | 0 | 0 | 0 | 0 | 0 | 0 | 0 |
| Utilities | 0 | 0.0 | 0 | 0 | 0 | 0 | 0 | 0 | 0 | 0 | 0 | 0 | 0 | 0 |
| Construction | 10 | 11.6 | 20 | 9 | 10 | 13 | 6 | 10 | 11 | 8 | 10 | 8 | 10 | 7 |
| Manufacturing | 4 | 4.7 | 1 | 2 | 1 | 1 | 0 | 0 | 0 | 6 | 6 | 10 | 9 | 8 |
| Wholesale Trade | 0 | 0.0 | 0 | 0 | 0 | 0 | 0 | 0 | 0 | 0 | 0 | 0 | 0 | 0 |
| Retail Trade | 5 | 5.8 | 1 | 4 | 4 | 5 | 3 | 2 | 3 | 3 | 4 | 10 | 8 | 8 |
| Transportation/Warehousing | 6 | 7.0 | 4 | 4 | 4 | 5 | 6 | 9 | 10 | 6 | 6 | 5 | 6 | 2 |
| Information | 0 | 0.0 | 0 | 0 | 0 | 0 | 0 | 0 | 0 | 0 | 0 | 0 | 0 | 0 |
| Finance/Insurance | 0 | 0.0 | 0 | 0 | 0 | 0 | 0 | 0 | 0 | 0 | 0 | 0 | 0 | 1 |
| Real Estate/Rental/Leasing | 0 | 0.0 | 0 | 0 | 0 | 0 | 0 | 0 | 0 | 1 | 0 | 0 | 0 | 0 |
| Professional/Technical Services | 1 | 1.2 | 0 | 0 | 1 | 1 | 1 | 0 | 1 | 1 | 0 | 1 | 0 | 0 |
| Management of Companies | 0 | 0.0 | 0 | 0 | 0 | 0 | 0 | 1 | 1 | 0 | 0 | 0 | 0 | 0 |
| Administrative/Waste Services | 4 | 4.7 | 2 | 1 | 1 | 1 | 3 | 4 | 7 | 6 | 5 | 6 | 6 | 2 |
| Educational Services | 0 | 0.0 | 0 | 0 | 0 | 0 | 0 | 0 | 0 | 0 | 0 | 0 | 0 | 0 |
| Health Care/Social Assistance | 6 | 7.0 | 6 | 9 | 8 | 8 | 5 | 6 | 3 | 2 | 7 | 7 | 7 | 9 |
| Arts/Entertainment/Recreation | 0 | 0.0 | 0 | 0 | 0 | 0 | 0 | 0 | 0 | 0 | 0 | 1 | 1 | 1 |
| Accommodation/Food Services | 3 | 3.5 | 3 | 3 | 2 | 1 | 1 | 4 | 3 | 3 | 1 | 2 | 3 | 4 |
| Other Services | 5 | 5.8 | 5 | 6 | 4 | 7 | 6 | 6 | 7 | 6 | 6 | 3 | 3 | 1 |
| Public Administration | 0 | 0.0 | 0 | 0 | 0 | 0 | 0 | 0 | 0 | 0 | 0 | 0 | 0 | 0 |
| Information not available | 13 | 15.1 | 16 | 14 | 9 | 13 | 13 | 11 | 14 | 13 | 13 | 16 | 18 | 11 |
| AGE | | | | | | | | | | | | | | |
| Under 22 | 3 | 3.5 | 1 | 2 | 1 | 5 | 4 | 4 | 7 | 7 | 4 | 3 | 1 | 0 |
| 22 to 24 | 8 | 9.3 | 3 | 6 | 5 | 9 | 7 | 8 | 13 | 12 | 9 | 9 | 8 | 6 |
| 25 to 34 | 16 | 18.6 | 12 | 9 | 10 | 17 | 17 | 17 | 20 | 19 | 20 | 16 | 21 | 13 |
| 35 to 44 | 24 | 27.9 | 20 | 16 | 15 | 21 | 21 | 15 | 34 | 30 | 32 | 31 | 31 | 24 |
| 45 to 54 | 22 | 25.6 | 18 | 17 | 18 | 21 | 17 | 20 | 29 | 26 | 29 | 26 | 24 | 15 |
| 55 to 64 | 9 | 10.5 | 10 | 6 | 7 | 9 | 5 | 8 | 10 | 13 | 15 | 10 | 6 | 6 |
| 65 and over | 4 | 4.7 | 8 | 6 | 3 | 5 | 3 | 5 | 7 | 4 | 5 | 0 | 1 | 2 |

Note: Averages and percentages may not add due to rounding.

CHARACTERISTICS OF THE INSURED UNEMPLOYED -- 2005

MOLOKAI -- ALL CLAIMANTS

| | ANNUAL AVERAGE | % OF TOTAL | JAN | FEB | MAR | APR | MAY | JUN | JUL | AUG | SEP | OCT | NOV | DEC |
|-----------------------------------|-------------------|---------------|-----|-----|-----|-----|-----|-----|-----|-----|-----|-----|-----|-----|
| DURATION | | | | | | | | | | | | | | |
| 1-4 weeks | 32 | 37.2 | 19 | 19 | 22 | 48 | 24 | 34 | 60 | 37 | 37 | 45 | 27 | 12 |
| 5-14 weeks | 34 | 39.5 | 35 | 27 | 22 | 23 | 35 | 33 | 39 | 48 | 52 | 23 | 38 | 37 |
| 15 and over | 19 | 22.1 | 18 | 16 | 15 | 16 | 15 | 10 | 21 | 26 | 25 | 27 | 27 | 17 |
| OCCUPATION | | | | | | | | | | | | | | |
| Management | 4 | 4.7 | 4 | 4 | 3 | 4 | 4 | 2 | 4 | 5 | 4 | 7 | 5 | 4 |
| Business/Financial Operations | 0 | 0.0 | 0 | 0 | 0 | 0 | 0 | 0 | 0 | 0 | 1 | 0 | 0 | 0 |
| Computer/Mathematical | 1 | 1.2 | 1 | 1 | 0 | 1 | 1 | 2 | 2 | 2 | 1 | 1 | 2 | 0 |
| Architecture/Engineering | 0 | 0.0 | 0 | 0 | 0 | 0 | 0 | 0 | 0 | 0 | 0 | 0 | 0 | 0 |
| Life/Physical/Social Science | 0 | 0.0 | 0 | 0 | 0 | 0 | 0 | 0 | 0 | 0 | 0 | 1 | 1 | 1 |
| Community/Social Services | 2 | 2.3 | 1 | 1 | 2 | 2 | 1 | 2 | 1 | 3 | 3 | 4 | 4 | 2 |
| Legal | 0 | 0.0 | 0 | 0 | 0 | 0 | 0 | 0 | 0 | 0 | 0 | 0 | 0 | 1 |
| Education/Training/Library | 4 | 4.7 | 3 | 2 | 3 | 2 | 2 | 6 | 6 | 6 | 6 | 3 | 3 | 3 |
| Arts/Entertainment/Sports | 0 | 0.0 | 0 | 0 | 0 | 0 | 0 | 0 | 0 | 0 | 0 | 0 | 0 | 0 |
| Healthcare Practitioner/Technical | 0 | 0.0 | 0 | 0 | 1 | 2 | 0 | 0 | 0 | 0 | 0 | 0 | 1 | 0 |
| Healthcare Support | 3 | 3.5 | 2 | 2 | 2 | 4 | 2 | 2 | 2 | 2 | 4 | 3 | 3 | 2 |
| Protective Service | 2 | 2.3 | 2 | 0 | 1 | 1 | 1 | 1 | 1 | 2 | 2 | 2 | 3 | 2 |
| Food Preparation/Serving | 6 | 7.0 | 8 | 9 | 3 | 4 | 2 | 5 | 6 | 5 | 5 | 6 | 9 | 5 |
| Building/Grounds Maintenance | 6 | 7.0 | 6 | 7 | 7 | 9 | 6 | 5 | 7 | 6 | 6 | 7 | 7 | 2 |
| Personal Care/Service | 2 | 2.3 | 3 | 0 | 1 | 2 | 2 | 3 | 2 | 3 | 3 | 3 | 2 | 0 |
| Sales Related | 2 | 2.3 | 0 | 2 | 2 | 2 | 0 | 0 | 1 | 1 | 3 | 6 | 6 | 6 |
| Office/Administrative Support | 5 | 5.8 | 8 | 5 | 5 | 5 | 5 | 5 | 5 | 3 | 2 | 6 | 5 | 7 |
| Farming/Fishing/Forestry | 24 | 27.9 | 9 | 10 | 11 | 30 | 28 | 17 | 49 | 46 | 46 | 18 | 11 | 9 |
| Construction/Extraction | 8 | 9.3 | 7 | 1 | 0 | 7 | 7 | 8 | 12 | 12 | 13 | 10 | 12 | 9 |
| Installation/Maintenance/Repair | 3 | 3.5 | 3 | 3 | 3 | 2 | 4 | 3 | 3 | 2 | 1 | 2 | 3 | 3 |
| Production | 1 | 1.2 | 1 | 1 | 3 | 0 | 0 | 1 | 0 | 1 | 2 | 3 | 1 | 1 |
| Transportation/Material Moving | 5 | 5.8 | 1 | 3 | 3 | 1 | 2 | 9 | 11 | 6 | 5 | 6 | 7 | 4 |
| Information not available | 8 | 9.3 | 13 | 11 | 9 | 9 | 7 | 6 | 8 | 6 | 7 | 7 | 7 | 5 |
| RACE | | | | | | | | | | | | | | |
| American Indian | 0 | 0.0 | 0 | 0 | 0 | 0 | 0 | 0 | 0 | 0 | 0 | 0 | 0 | 0 |
| Chinese | 1 | 1.2 | 2 | 0 | 1 | 2 | 0 | 2 | 2 | 1 | 0 | 1 | 0 | 0 |
| Filipino | 18 | 20.9 | 13 | 12 | 11 | 21 | 15 | 14 | 27 | 28 | 32 | 18 | 18 | 9 |
| Japanese | 2 | 2.3 | 2 | 2 | 1 | 1 | 1 | 2 | 2 | 2 | 2 | 2 | 3 | 1 |
| Other Asians | 1 | 1.2 | 1 | 1 | 1 | 1 | 1 | 1 | 1 | 1 | 1 | 1 | 1 | 0 |
| Black | 0 | 0.0 | 0 | 0 | 0 | 0 | 0 | 0 | 0 | 0 | 0 | 0 | 0 | 0 |
| Hawaiian | 45 | 52.3 | 31 | 30 | 27 | 43 | 42 | 46 | 73 | 57 | 58 | 48 | 46 | 41 |
| Other Pacific Islander | 1 | 1.2 | 0 | 0 | 0 | 0 | 0 | 0 | 0 | 0 | 1 | 1 | 2 | 2 |
| White & Latino | 9 | 10.5 | 11 | 11 | 10 | 10 | 8 | 4 | 5 | 11 | 9 | 13 | 13 | 7 |
| Others | 9 | 10.5 | 12 | 6 | 8 | 9 | 7 | 8 | 10 | 11 | 11 | 11 | 9 | 6 |
| Information not available | 0 | 0.0 | 0 | 0 | 0 | 0 | 0 | 0 | 0 | 0 | 0 | 0 | 0 | 0 |

Note: Averages and percentages may not add due to rounding.

CHARACTERISTICS OF THE INSURED UNEMPLOYED -- 2006

STATE -- ALL CLAIMANTS

| | ANNUAL AVERAGE | % OF TOTAL | JAN | FEB | MAR | APR | MAY | JUN | JUL | AUG | SEP | OCT | NOV | DEC |
|---------------------------------|-------------------|---------------|-------|-------|-------|-------|-------|-------|-------|-------|-------|-------|-------|-------|
| TOTAL | 5,790 | 100.0 | 5,501 | 5,360 | 6,424 | 6,039 | 5,815 | 6,054 | 6,179 | 5,798 | 5,443 | 5,942 | 5,547 | 5,377 |
| SEX | | | | | | | | | | | | | | |
| Male | 3,731 | 64.4 | 3,637 | 3,591 | 4,557 | 4,066 | 3,803 | 3,683 | 3,640 | 3,525 | 3,372 | 3,816 | 3,588 | 3,491 |
| Female | 2,059 | 35.6 | 1,864 | 1,769 | 1,867 | 1,973 | 2,012 | 2,371 | 2,539 | 2,273 | 2,071 | 2,126 | 1,959 | 1,886 |
| INDUSTRY | | | | | | | | | | | | | | |
| State | 207 | 3.6 | 192 | 137 | 125 | 144 | 155 | 228 | 294 | 310 | 255 | 252 | 208 | 178 |
| County | 34 | 0.6 | 40 | 37 | 38 | 35 | 26 | 23 | 34 | 28 | 33 | 35 | 33 | 40 |
| Agriculture/Forestry/Fishing | 190 | 3.3 | 178 | 185 | 321 | 296 | 221 | 228 | 124 | 181 | 84 | 177 | 181 | 98 |
| Mining | 0 | 0.0 | 2 | 2 | 1 | 0 | 0 | 0 | 0 | 0 | 0 | 0 | 0 | 0 |
| Utilities | 4 | 0.1 | 3 | 4 | 5 | 6 | 4 | 4 | 7 | 5 | 1 | 1 | 2 | 3 |
| Construction | 1,589 | 27.4 | 1,481 | 1,640 | 2,168 | 1,813 | 1,649 | 1,496 | 1,366 | 1,399 | 1,339 | 1,584 | 1,566 | 1,562 |
| Manufacturing | 165 | 2.8 | 166 | 111 | 116 | 135 | 174 | 179 | 184 | 169 | 178 | 207 | 172 | 189 |
| Wholesale Trade | 106 | 1.8 | 107 | 107 | 112 | 102 | 103 | 81 | 120 | 106 | 107 | 115 | 103 | 110 |
| Retail Trade | 366 | 6.3 | 360 | 365 | 385 | 358 | 365 | 355 | 413 | 393 | 359 | 347 | 357 | 331 |
| Transportation/Warehousing | 285 | 4.9 | 286 | 299 | 359 | 283 | 277 | 424 | 358 | 226 | 202 | 244 | 227 | 238 |
| Information | 154 | 2.7 | 124 | 88 | 111 | 127 | 142 | 221 | 265 | 179 | 168 | 177 | 142 | 107 |
| Finance/Insurance | 85 | 1.5 | 71 | 73 | 76 | 74 | 85 | 81 | 89 | 86 | 92 | 105 | 104 | 87 |
| Real Estate/Rental/Leasing | 112 | 1.9 | 91 | 96 | 103 | 102 | 116 | 111 | 111 | 123 | 129 | 123 | 124 | 119 |
| Professional/Technical Services | 203 | 3.5 | 154 | 142 | 174 | 180 | 217 | 247 | 266 | 233 | 231 | 221 | 186 | 182 |
| Management of Companies | 12 | 0.2 | 8 | 8 | 10 | 10 | 9 | 8 | 9 | 13 | 17 | 18 | 17 | 18 |
| Administrative/Waste Services | 573 | 9.9 | 554 | 542 | 671 | 607 | 584 | 543 | 546 | 523 | 526 | 628 | 573 | 583 |
| Educational Services | 43 | 0.7 | 39 | 37 | 35 | 37 | 42 | 45 | 49 | 49 | 49 | 51 | 40 | 43 |
| Health Care/Social Assistance | 326 | 5.6 | 309 | 273 | 272 | 276 | 260 | 394 | 511 | 373 | 324 | 355 | 301 | 264 |
| Arts/Entertainment/Recreation | 90 | 1.6 | 108 | 76 | 111 | 95 | 95 | 100 | 102 | 88 | 95 | 73 | 75 | 65 |
| Accommodation/Food Services | 504 | 8.7 | 526 | 449 | 488 | 616 | 572 | 492 | 526 | 495 | 497 | 493 | 456 | 440 |
| Other Services | 159 | 2.7 | 153 | 136 | 156 | 173 | 163 | 158 | 173 | 167 | 142 | 155 | 164 | 162 |
| Public Administration | 4 | 0.1 | 4 | 2 | 4 | 4 | 5 | 5 | 7 | 5 | 2 | 2 | 1 | 1 |
| Information not available | 580 | 10.0 | 545 | 551 | 583 | 566 | 551 | 631 | 625 | 647 | 613 | 579 | 515 | 557 |
| AGE | | | | | | | | | | | | | | |
| Under 22 | 115 | 2.0 | 61 | 84 | 111 | 113 | 96 | 109 | 110 | 107 | 129 | 171 | 152 | 139 |
| 22 to 24 | 264 | 4.6 | 237 | 231 | 268 | 299 | 264 | 253 | 263 | 230 | 229 | 298 | 304 | 287 |
| 25 to 34 | 1,313 | 22.7 | 1,239 | 1,245 | 1,490 | 1,356 | 1,309 | 1,309 | 1,365 | 1,297 | 1,220 | 1,389 | 1,272 | 1,264 |
| 35 to 44 | 1,475 | 25.5 | 1,432 | 1,381 | 1,679 | 1,521 | 1,485 | 1,537 | 1,561 | 1,465 | 1,385 | 1,495 | 1,395 | 1,367 |
| 45 to 54 | 1,528 | 26.4 | 1,444 | 1,424 | 1,699 | 1,592 | 1,545 | 1,617 | 1,662 | 1,579 | 1,427 | 1,551 | 1,420 | 1,377 |
| 55 to 64 | 889 | 15.4 | 881 | 814 | 960 | 916 | 901 | 986 | 981 | 913 | 858 | 849 | 821 | 793 |
| 65 and over | 206 | 3.6 | 207 | 181 | 217 | 242 | 215 | 243 | 237 | 207 | 195 | 189 | 183 | 150 |

Note: Averages and percentages may not add due to rounding.

CHARACTERISTICS OF THE INSURED UNEMPLOYED -- 2006

STATE -- ALL CLAIMANTS

| | ANNUAL AVERAGE | % OF TOTAL | JAN | FEB | MAR | APR | MAY | JUN | JUL | AUG | SEP | OCT | NOV | DEC |
|-----------------------------------|-------------------|---------------|-------|-------|-------|-------|-------|-------|-------|-------|-------|-------|-------|-------|
| DURATION | | | | | | | | | | | | | | |
| 1-4 weeks | 2,413 | 41.7 | 2,440 | 2,310 | 2,960 | 2,389 | 2,379 | 2,599 | 2,509 | 2,270 | 2,168 | 2,548 | 2,245 | 2,141 |
| 5-14 weeks | 2,133 | 36.8 | 1,909 | 1,924 | 2,266 | 2,416 | 2,132 | 2,148 | 2,331 | 2,249 | 2,068 | 2,071 | 2,056 | 2,030 |
| 15 and over | 1,243 | 21.5 | 1,152 | 1,126 | 1,198 | 1,234 | 1,304 | 1,307 | 1,339 | 1,279 | 1,207 | 1,323 | 1,246 | 1,206 |
| OCCUPATION | | | | | | | | | | | | | | |
| Management | 423 | 7.3 | 399 | 405 | 414 | 422 | 442 | 428 | 481 | 455 | 422 | 428 | 405 | 378 |
| Business/Financial Operations | 87 | 1.5 | 75 | 65 | 62 | 68 | 73 | 86 | 97 | 108 | 101 | 113 | 102 | 90 |
| Computer/Mathematical | 76 | 1.3 | 97 | 55 | 71 | 66 | 61 | 90 | 97 | 79 | 102 | 77 | 65 | 54 |
| Architecture/Engineering | 37 | 0.6 | 37 | 39 | 38 | 36 | 35 | 37 | 41 | 40 | 34 | 36 | 33 | 33 |
| Life/Physical/Social Science | 45 | 0.8 | 56 | 51 | 50 | 42 | 47 | 37 | 47 | 46 | 43 | 46 | 35 | 40 |
| Community/Social Services | 99 | 1.7 | 91 | 85 | 83 | 90 | 77 | 108 | 107 | 113 | 101 | 113 | 117 | 102 |
| Legal | 30 | 0.5 | 20 | 19 | 22 | 28 | 29 | 31 | 37 | 36 | 40 | 32 | 32 | 28 |
| Education/Training/Library | 122 | 2.1 | 104 | 88 | 75 | 82 | 84 | 185 | 210 | 167 | 133 | 133 | 108 | 94 |
| Arts/Entertainment/Sports | 82 | 1.4 | 64 | 57 | 75 | 74 | 91 | 95 | 119 | 93 | 94 | 81 | 73 | 72 |
| Healthcare Practitioner/Technical | 62 | 1.1 | 67 | 53 | 66 | 77 | 66 | 64 | 71 | 69 | 55 | 53 | 55 | 51 |
| Healthcare Support | 83 | 1.4 | 87 | 77 | 77 | 83 | 89 | 83 | 91 | 91 | 78 | 83 | 77 | 79 |
| Protective Service | 71 | 1.2 | 69 | 63 | 64 | 74 | 80 | 70 | 84 | 81 | 77 | 74 | 59 | 56 |
| Food Preparation/Serving | 388 | 6.7 | 360 | 333 | 355 | 440 | 376 | 406 | 421 | 427 | 379 | 407 | 384 | 372 |
| Building/Grounds Maintenance | 141 | 2.4 | 125 | 125 | 147 | 164 | 163 | 136 | 137 | 137 | 148 | 154 | 141 | 120 |
| Personal Care/Service | 111 | 1.9 | 111 | 87 | 104 | 108 | 108 | 117 | 137 | 116 | 101 | 103 | 113 | 122 |
| Sales Related | 328 | 5.7 | 324 | 299 | 342 | 345 | 333 | 342 | 365 | 314 | 320 | 330 | 317 | 309 |
| Office/Administrative Support | 725 | 12.5 | 661 | 670 | 687 | 692 | 716 | 767 | 857 | 773 | 718 | 749 | 703 | 701 |
| Farming/Fishing/Forestry | 156 | 2.7 | 143 | 148 | 252 | 217 | 187 | 207 | 131 | 137 | 92 | 125 | 141 | 86 |
| Construction/Extraction | 1,046 | 18.1 | 1,069 | 1,047 | 1,604 | 1,164 | 1,021 | 964 | 870 | 890 | 878 | 1,100 | 975 | 964 |
| Installation/Maintenance/Repair | 169 | 2.9 | 174 | 157 | 187 | 178 | 192 | 170 | 168 | 147 | 151 | 178 | 162 | 158 |
| Production | 120 | 2.1 | 94 | 99 | 101 | 111 | 127 | 137 | 120 | 117 | 117 | 143 | 135 | 143 |
| Transportation/Material Moving | 256 | 4.4 | 236 | 236 | 330 | 264 | 241 | 366 | 317 | 244 | 208 | 216 | 205 | 213 |
| Information not available | 1,134 | 19.6 | 1,038 | 1,102 | 1,218 | 1,214 | 1,177 | 1,128 | 1,174 | 1,118 | 1,051 | 1,168 | 1,110 | 1,112 |
| RACE | | | | | | | | | | | | | | |
| American Indian | 53 | 0.9 | 44 | 42 | 54 | 54 | 62 | 66 | 61 | 59 | 52 | 48 | 51 | 48 |
| Chinese | 289 | 5.0 | 261 | 235 | 267 | 253 | 263 | 317 | 334 | 318 | 315 | 324 | 303 | 282 |
| Filipino | 941 | 16.3 | 858 | 865 | 1,220 | 1,104 | 981 | 916 | 857 | 875 | 836 | 971 | 942 | 867 |
| Japanese | 539 | 9.3 | 507 | 482 | 554 | 577 | 551 | 585 | 607 | 538 | 518 | 552 | 519 | 476 |
| Other Asians | 151 | 2.6 | 133 | 141 | 154 | 159 | 151 | 141 | 163 | 176 | 140 | 175 | 146 | 137 |
| Black | 130 | 2.2 | 143 | 133 | 134 | 124 | 130 | 129 | 122 | 130 | 132 | 126 | 132 | 121 |
| Hawaiian | 1,174 | 20.3 | 1,083 | 1,053 | 1,345 | 1,201 | 1,123 | 1,304 | 1,305 | 1,183 | 1,069 | 1,219 | 1,115 | 1,091 |
| Other Pacific Islander | 283 | 4.9 | 252 | 262 | 320 | 293 | 292 | 307 | 303 | 269 | 264 | 285 | 260 | 284 |
| White & Latino | 1,468 | 25.4 | 1,492 | 1,396 | 1,582 | 1,507 | 1,470 | 1,501 | 1,607 | 1,487 | 1,417 | 1,431 | 1,358 | 1,373 |
| Others | 760 | 13.1 | 727 | 749 | 792 | 764 | 791 | 787 | 820 | 762 | 699 | 810 | 719 | 696 |
| Information not available | 1 | 0.0 | 1 | 2 | 2 | 3 | 1 | 1 | 0 | 1 | 1 | 1 | 2 | 2 |

Note: Averages and percentages may not add due to rounding.

CHARACTERISTICS OF THE INSURED UNEMPLOYED -- 2006

STATE -- INTRASTATE

| | ANNUAL AVERAGE | % OF TOTAL | JAN | FEB | MAR | APR | MAY | JUN | JUL | AUG | SEP | OCT | NOV | DEC |
|---------------------------------|-------------------|---------------|-------|-------|-------|-------|-------|-------|-------|-------|-------|-------|-------|-------|
| TOTAL | 5,552 | 100.0 | 5,230 | 5,069 | 6,145 | 5,801 | 5,561 | 5,820 | 5,983 | 5,584 | 5,237 | 5,715 | 5,360 | 5,116 |
| SEX | | | | | | | | | | | | | | |
| Male | 3,605 | 64.9 | 3,485 | 3,428 | 4,400 | 3,943 | 3,658 | 3,563 | 3,549 | 3,436 | 3,273 | 3,701 | 3,485 | 3,344 |
| Female | 1,946 | 35.1 | 1,745 | 1,641 | 1,745 | 1,858 | 1,903 | 2,257 | 2,434 | 2,148 | 1,964 | 2,014 | 1,875 | 1,772 |
| INDUSTRY | | | | | | | | | | | | | | |
| State | 201 | 3.6 | 189 | 129 | 116 | 133 | 147 | 224 | 291 | 308 | 251 | 247 | 203 | 173 |
| County | 24 | 0.4 | 25 | 22 | 24 | 22 | 18 | 20 | 27 | 23 | 22 | 27 | 24 | 28 |
| Agriculture/Forestry/Fishing | 189 | 3.4 | 177 | 184 | 320 | 295 | 221 | 228 | 124 | 181 | 84 | 177 | 181 | 98 |
| Mining | 0 | 0.0 | 1 | 1 | 0 | 0 | 0 | 0 | 0 | 0 | 0 | 0 | 0 | 0 |
| Utilities | 4 | 0.1 | 3 | 4 | 5 | 6 | 4 | 4 | 7 | 5 | 1 | 1 | 2 | 3 |
| Construction | 1,582 | 28.5 | 1,474 | 1,630 | 2,158 | 1,806 | 1,646 | 1,493 | 1,361 | 1,393 | 1,336 | 1,577 | 1,562 | 1,553 |
| Manufacturing | 153 | 2.8 | 148 | 98 | 106 | 122 | 153 | 174 | 177 | 165 | 173 | 196 | 155 | 173 |
| Wholesale Trade | 104 | 1.9 | 105 | 105 | 109 | 98 | 101 | 79 | 119 | 106 | 105 | 114 | 103 | 109 |
| Retail Trade | 361 | 6.5 | 347 | 360 | 382 | 357 | 361 | 350 | 409 | 389 | 357 | 344 | 352 | 325 |
| Transportation/Warehousing | 276 | 5.0 | 274 | 287 | 349 | 275 | 269 | 420 | 353 | 218 | 197 | 230 | 213 | 224 |
| Information | 152 | 2.7 | 122 | 87 | 110 | 125 | 141 | 218 | 263 | 176 | 164 | 170 | 141 | 104 |
| Finance/Insurance | 82 | 1.5 | 67 | 70 | 74 | 71 | 82 | 79 | 87 | 82 | 89 | 101 | 100 | 85 |
| Real Estate/Rental/Leasing | 111 | 2.0 | 89 | 95 | 103 | 101 | 114 | 107 | 108 | 123 | 128 | 121 | 122 | 117 |
| Professional/Technical Services | 199 | 3.6 | 150 | 139 | 173 | 179 | 216 | 242 | 260 | 230 | 226 | 215 | 182 | 179 |
| Management of Companies | 10 | 0.2 | 7 | 6 | 8 | 6 | 5 | 3 | 7 | 13 | 17 | 16 | 15 | 16 |
| Administrative/Waste Services | 564 | 10.2 | 547 | 530 | 659 | 592 | 571 | 532 | 536 | 515 | 519 | 624 | 570 | 578 |
| Educational Services | 42 | 0.8 | 35 | 34 | 31 | 34 | 40 | 45 | 49 | 49 | 49 | 50 | 40 | 43 |
| Health Care/Social Assistance | 320 | 5.8 | 304 | 267 | 266 | 271 | 250 | 383 | 503 | 367 | 319 | 349 | 297 | 261 |
| Arts/Entertainment/Recreation | 90 | 1.6 | 107 | 75 | 111 | 95 | 94 | 100 | 101 | 87 | 95 | 72 | 74 | 64 |
| Accommodation/Food Services | 499 | 9.0 | 521 | 443 | 483 | 610 | 566 | 488 | 521 | 489 | 492 | 484 | 451 | 438 |
| Other Services | 157 | 2.8 | 148 | 131 | 155 | 172 | 162 | 157 | 172 | 165 | 141 | 154 | 162 | 159 |
| Public Administration | 2 | 0.0 | 3 | 2 | 3 | 2 | 3 | 3 | 3 | 2 | 1 | 1 | 1 | 1 |
| Information not available | 431 | 7.8 | 387 | 370 | 400 | 429 | 397 | 471 | 505 | 498 | 471 | 445 | 410 | 385 |
| AGE | | | | | | | | | | | | | | |
| Under 22 | 113 | 2.0 | 60 | 82 | 106 | 109 | 94 | 106 | 107 | 106 | 127 | 165 | 151 | 139 |
| 22 to 24 | 258 | 4.6 | 226 | 221 | 262 | 293 | 258 | 253 | 262 | 229 | 226 | 289 | 294 | 279 |
| 25 to 34 | 1,252 | 22.6 | 1,172 | 1,178 | 1,419 | 1,293 | 1,250 | 1,249 | 1,310 | 1,222 | 1,171 | 1,322 | 1,225 | 1,209 |
| 35 to 44 | 1,410 | 25.4 | 1,368 | 1,305 | 1,600 | 1,456 | 1,407 | 1,466 | 1,501 | 1,411 | 1,330 | 1,442 | 1,342 | 1,295 |
| 45 to 54 | 1,468 | 26.4 | 1,372 | 1,344 | 1,634 | 1,535 | 1,480 | 1,556 | 1,618 | 1,523 | 1,367 | 1,490 | 1,382 | 1,315 |
| 55 to 64 | 851 | 15.3 | 833 | 760 | 911 | 881 | 862 | 951 | 952 | 890 | 828 | 822 | 789 | 736 |
| 65 and over | 200 | 3.6 | 199 | 179 | 213 | 234 | 210 | 239 | 233 | 203 | 188 | 185 | 177 | 143 |

Note: Averages and percentages may not add due to rounding.

CHARACTERISTICS OF THE INSURED UNEMPLOYED -- 2006

STATE -- INTRASTATE

| | ANNUAL AVERAGE | % OF TOTAL | JAN | FEB | MAR | APR | MAY | JUN | JUL | AUG | SEP | OCT | NOV | DEC |
|-----------------------------------|-------------------|---------------|-------|-------|-------|-------|-------|-------|-------|-------|-------|-------|-------|-------|
| DURATION | | | | | | | | | | | | | | |
| 1-4 weeks | 2,264 | 40.8 | 2,279 | 2,115 | 2,786 | 2,253 | 2,223 | 2,455 | 2,395 | 2,137 | 2,034 | 2,400 | 2,125 | 1,971 |
| 5-14 weeks | 2,068 | 37.2 | 1,827 | 1,857 | 2,191 | 2,341 | 2,065 | 2,086 | 2,277 | 2,189 | 2,012 | 2,009 | 2,005 | 1,954 |
| 15 and over | 1,220 | 22.0 | 1,124 | 1,097 | 1,168 | 1,207 | 1,273 | 1,279 | 1,311 | 1,258 | 1,191 | 1,306 | 1,230 | 1,191 |
| OCCUPATION | | | | | | | | | | | | | | |
| Management | 418 | 7.5 | 393 | 399 | 409 | 419 | 439 | 425 | 478 | 453 | 413 | 420 | 396 | 371 |
| Business/Financial Operations | 83 | 1.5 | 70 | 60 | 59 | 65 | 70 | 84 | 93 | 106 | 98 | 110 | 100 | 86 |
| Computer/Mathematical | 75 | 1.4 | 95 | 53 | 68 | 65 | 59 | 88 | 97 | 79 | 100 | 76 | 65 | 54 |
| Architecture/Engineering | 35 | 0.6 | 33 | 35 | 35 | 34 | 35 | 37 | 40 | 39 | 33 | 36 | 32 | 32 |
| Life/Physical/Social Science | 39 | 0.7 | 47 | 38 | 43 | 39 | 41 | 35 | 45 | 38 | 38 | 41 | 32 | 35 |
| Community/Social Services | 93 | 1.7 | 80 | 76 | 76 | 84 | 74 | 103 | 104 | 105 | 96 | 109 | 113 | 93 |
| Legal | 27 | 0.5 | 15 | 17 | 19 | 26 | 26 | 27 | 32 | 32 | 35 | 32 | 32 | 26 |
| Education/Training/Library | 120 | 2.2 | 102 | 86 | 74 | 79 | 81 | 184 | 210 | 166 | 130 | 131 | 107 | 93 |
| Arts/Entertainment/Sports | 81 | 1.5 | 62 | 57 | 73 | 74 | 90 | 93 | 118 | 91 | 92 | 79 | 71 | 70 |
| Healthcare Practitioner/Technical | 58 | 1.0 | 65 | 50 | 62 | 71 | 62 | 61 | 66 | 64 | 53 | 49 | 52 | 45 |
| Healthcare Support | 77 | 1.4 | 78 | 70 | 69 | 76 | 83 | 73 | 87 | 84 | 72 | 79 | 77 | 74 |
| Protective Service | 69 | 1.2 | 68 | 59 | 59 | 70 | 78 | 70 | 83 | 81 | 76 | 74 | 59 | 53 |
| Food Preparation/Serving | 380 | 6.8 | 347 | 316 | 349 | 432 | 365 | 398 | 417 | 419 | 374 | 397 | 381 | 370 |
| Building/Grounds Maintenance | 139 | 2.5 | 121 | 120 | 143 | 161 | 161 | 135 | 136 | 134 | 147 | 154 | 141 | 118 |
| Personal Care/Service | 109 | 2.0 | 111 | 85 | 103 | 107 | 106 | 116 | 137 | 113 | 99 | 99 | 111 | 120 |
| Sales Related | 324 | 5.8 | 317 | 294 | 334 | 339 | 326 | 336 | 360 | 310 | 317 | 327 | 315 | 307 |
| Office/Administrative Support | 715 | 12.9 | 647 | 660 | 676 | 681 | 706 | 757 | 845 | 765 | 712 | 738 | 696 | 691 |
| Farming/Fishing/Forestry | 154 | 2.8 | 142 | 144 | 249 | 216 | 185 | 206 | 130 | 136 | 92 | 125 | 140 | 85 |
| Construction/Extraction | 1,037 | 18.7 | 1,062 | 1,032 | 1,589 | 1,156 | 1,017 | 957 | 862 | 883 | 871 | 1,091 | 971 | 952 |
| Installation/Maintenance/Repair | 167 | 3.0 | 173 | 156 | 184 | 177 | 191 | 169 | 167 | 146 | 150 | 176 | 161 | 152 |
| Production | 109 | 2.0 | 76 | 90 | 92 | 97 | 101 | 132 | 116 | 115 | 114 | 134 | 117 | 126 |
| Transportation/Material Moving | 249 | 4.5 | 231 | 225 | 320 | 254 | 233 | 360 | 310 | 241 | 205 | 207 | 195 | 204 |
| Information not available | 994 | 17.9 | 895 | 947 | 1,060 | 1,079 | 1,032 | 974 | 1,050 | 984 | 920 | 1,031 | 996 | 959 |
| RACE | | | | | | | | | | | | | | |
| American Indian | 51 | 0.9 | 42 | 40 | 51 | 51 | 58 | 65 | 61 | 57 | 48 | 44 | 48 | 43 |
| Chinese | 289 | 5.2 | 261 | 235 | 267 | 253 | 263 | 317 | 334 | 318 | 315 | 324 | 303 | 282 |
| Filipino | 941 | 16.9 | 858 | 865 | 1,220 | 1,104 | 981 | 916 | 857 | 875 | 836 | 971 | 942 | 867 |
| Japanese | 539 | 9.7 | 507 | 482 | 554 | 577 | 551 | 585 | 607 | 538 | 518 | 552 | 519 | 476 |
| Other Asians | 133 | 2.4 | 120 | 122 | 130 | 142 | 129 | 119 | 146 | 149 | 127 | 158 | 133 | 121 |
| Black | 115 | 2.1 | 125 | 116 | 115 | 104 | 108 | 113 | 111 | 118 | 121 | 114 | 122 | 109 |
| Hawaiian | 1,139 | 20.5 | 1,050 | 1,018 | 1,309 | 1,171 | 1,081 | 1,265 | 1,273 | 1,146 | 1,038 | 1,186 | 1,086 | 1,049 |
| Other Pacific Islander | 283 | 5.1 | 252 | 262 | 320 | 293 | 292 | 307 | 303 | 269 | 264 | 285 | 260 | 284 |
| White & Latino | 1,365 | 24.6 | 1,369 | 1,252 | 1,450 | 1,397 | 1,369 | 1,394 | 1,517 | 1,397 | 1,331 | 1,347 | 1,292 | 1,263 |
| Others | 696 | 12.5 | 645 | 675 | 727 | 706 | 728 | 738 | 774 | 716 | 638 | 733 | 653 | 620 |
| Information not available | 1 | 0.0 | 1 | 2 | 2 | 3 | 1 | 1 | 0 | 1 | 1 | 1 | 2 | 2 |

Note: Averages and percentages may not add due to rounding.

CHARACTERISTICS OF THE INSURED UNEMPLOYED -- 2006

STATE -- INTERSTATE

| | ANNUAL AVERAGE | % OF TOTAL | JAN | FEB | MAR | APR | MAY | JUN | JUL | AUG | SEP | OCT | NOV | DEC |
|---------------------------------|-------------------|---------------|-----|-----|-----|-----|-----|-----|-----|-----|-----|-----|-----|-----|
| TOTAL | 238 | 100.0 | 271 | 291 | 279 | 238 | 254 | 234 | 196 | 214 | 206 | 227 | 187 | 261 |
| SEX | | | | | | | | | | | | | | |
| Male | 125 | 52.5 | 152 | 163 | 157 | 123 | 145 | 120 | 91 | 89 | 99 | 115 | 103 | 147 |
| Female | 113 | 47.5 | 119 | 128 | 122 | 115 | 109 | 114 | 105 | 125 | 107 | 112 | 84 | 114 |
| INDUSTRY | | | | | | | | | | | | | | |
| State | 6 | 2.5 | 3 | 8 | 9 | 11 | 8 | 4 | 3 | 2 | 4 | 5 | 5 | 5 |
| County | 10 | 4.2 | 15 | 15 | 14 | 13 | 8 | 3 | 7 | 5 | 11 | 8 | 9 | 12 |
| Agriculture/Forestry/Fishing | 0 | 0.0 | 1 | 1 | 1 | 1 | 0 | 0 | 0 | 0 | 0 | 0 | 0 | 0 |
| Mining | 0 | 0.0 | 1 | 1 | 1 | 0 | 0 | 0 | 0 | 0 | 0 | 0 | 0 | 0 |
| Utilities | 0 | 0.0 | 0 | 0 | 0 | 0 | 0 | 0 | 0 | 0 | 0 | 0 | 0 | 0 |
| Construction | 6 | 2.5 | 7 | 10 | 10 | 7 | 3 | 3 | 5 | 6 | 3 | 7 | 4 | 9 |
| Manufacturing | 12 | 5.0 | 18 | 13 | 10 | 13 | 21 | 5 | 7 | 4 | 5 | 11 | 17 | 16 |
| Wholesale Trade | 2 | 0.8 | 2 | 2 | 3 | 4 | 2 | 2 | 1 | 0 | 2 | 1 | 0 | 1 |
| Retail Trade | 5 | 2.1 | 13 | 5 | 3 | 1 | 4 | 5 | 4 | 4 | 2 | 3 | 5 | 6 |
| Transportation/Warehousing | 10 | 4.2 | 12 | 12 | 10 | 8 | 8 | 4 | 5 | 8 | 5 | 14 | 14 | 14 |
| Information | 3 | 1.3 | 2 | 1 | 1 | 2 | 1 | 3 | 2 | 3 | 4 | 7 | 1 | 3 |
| Finance/Insurance | 3 | 1.3 | 4 | 3 | 2 | 3 | 3 | 2 | 2 | 4 | 3 | 4 | 4 | 2 |
| Real Estate/Rental/Leasing | 2 | 0.8 | 2 | 1 | 0 | 1 | 2 | 4 | 3 | 0 | 1 | 2 | 2 | 2 |
| Professional/Technical Services | 4 | 1.7 | 4 | 3 | 1 | 1 | 1 | 5 | 6 | 3 | 5 | 6 | 4 | 3 |
| Management of Companies | 2 | 0.8 | 1 | 2 | 2 | 4 | 4 | 5 | 2 | 0 | 0 | 2 | 2 | 2 |
| Administrative/Waste Services | 9 | 3.8 | 7 | 12 | 12 | 15 | 13 | 11 | 10 | 8 | 7 | 4 | 3 | 5 |
| Educational Services | 1 | 0.4 | 4 | 3 | 4 | 3 | 2 | 0 | 0 | 0 | 0 | 1 | 0 | 0 |
| Health Care/Social Assistance | 6 | 2.5 | 5 | 6 | 6 | 5 | 10 | 11 | 8 | 6 | 5 | 6 | 4 | 3 |
| Arts/Entertainment/Recreation | 1 | 0.4 | 1 | 1 | 0 | 0 | 1 | 0 | 1 | 1 | 0 | 1 | 1 | 1 |
| Accommodation/Food Services | 5 | 2.1 | 5 | 6 | 5 | 6 | 6 | 4 | 5 | 6 | 5 | 9 | 5 | 2 |
| Other Services | 2 | 0.8 | 5 | 5 | 1 | 1 | 1 | 1 | 1 | 2 | 1 | 1 | 2 | 3 |
| Public Administration | 1 | 0.4 | 1 | 0 | 1 | 2 | 2 | 2 | 4 | 3 | 1 | 1 | 0 | 0 |
| Information not available | 150 | 63.0 | 158 | 181 | 183 | 137 | 154 | 160 | 120 | 149 | 142 | 134 | 105 | 172 |
| AGE | | | | | | | | | | | | | | |
| Under 22 | 3 | 1.3 | 1 | 2 | 5 | 4 | 2 | 3 | 3 | 1 | 2 | 6 | 1 | 0 |
| 22 to 24 | 6 | 2.5 | 11 | 10 | 6 | 6 | 6 | 0 | 1 | 1 | 3 | 9 | 10 | 8 |
| 25 to 34 | 61 | 25.6 | 67 | 67 | 71 | 63 | 59 | 60 | 55 | 75 | 49 | 67 | 47 | 55 |
| 35 to 44 | 65 | 27.3 | 64 | 76 | 79 | 65 | 78 | 71 | 60 | 54 | 55 | 53 | 53 | 72 |
| 45 to 54 | 60 | 25.2 | 72 | 80 | 65 | 57 | 65 | 61 | 44 | 56 | 60 | 61 | 38 | 62 |
| 55 to 64 | 38 | 16.0 | 48 | 54 | 49 | 35 | 39 | 35 | 29 | 23 | 30 | 27 | 32 | 57 |
| 65 and over | 5 | 2.1 | 8 | 2 | 4 | 8 | 5 | 4 | 4 | 4 | 7 | 4 | 6 | 7 |

Note: Averages and percentages may not add due to rounding.

CHARACTERISTICS OF THE INSURED UNEMPLOYED -- 2006

STATE -- INTERSTATE

| | ANNUAL AVERAGE | % OF TOTAL | JAN | FEB | MAR | APR | MAY | JUN | JUL | AUG | SEP | OCT | NOV | DEC |
|-----------------------------------|-------------------|---------------|-----|-----|-----|-----|-----|-----|-----|-----|-----|-----|-----|-----|
| DURATION | | | | | | | | | | | | | | |
| 1-4 weeks | 149 | 62.6 | 161 | 195 | 174 | 136 | 156 | 144 | 114 | 133 | 134 | 148 | 120 | 170 |
| 5-14 weeks | 66 | 27.7 | 82 | 67 | 75 | 75 | 67 | 62 | 54 | 60 | 56 | 62 | 51 | 76 |
| 15 and over | 24 | 10.1 | 28 | 29 | 30 | 27 | 31 | 28 | 28 | 21 | 16 | 17 | 16 | 15 |
| OCCUPATION | | | | | | | | | | | | | | |
| Management | 5 | 2.1 | 6 | 6 | 5 | 3 | 3 | 3 | 3 | 2 | 9 | 8 | 9 | 7 |
| Business/Financial Operations | 3 | 1.3 | 5 | 5 | 3 | 3 | 3 | 2 | 4 | 2 | 3 | 3 | 2 | 4 |
| Computer/Mathematical | 1 | 0.4 | 2 | 2 | 3 | 1 | 2 | 2 | 0 | 0 | 2 | 1 | 0 | 0 |
| Architecture/Engineering | 2 | 0.8 | 4 | 4 | 3 | 2 | 0 | 0 | 1 | 1 | 1 | 0 | 1 | 1 |
| Life/Physical/Social Science | 6 | 2.5 | 9 | 13 | 7 | 3 | 6 | 2 | 2 | 8 | 5 | 5 | 3 | 5 |
| Community/Social Services | 6 | 2.5 | 11 | 9 | 7 | 6 | 3 | 5 | 3 | 8 | 5 | 4 | 4 | 9 |
| Legal | 3 | 1.3 | 5 | 2 | 3 | 2 | 3 | 4 | 5 | 4 | 5 | 0 | 0 | 2 |
| Education/Training/Library | 2 | 0.8 | 2 | 2 | 1 | 3 | 3 | 1 | 0 | 1 | 3 | 2 | 1 | 1 |
| Arts/Entertainment/Sports | 2 | 0.8 | 2 | 0 | 2 | 0 | 1 | 2 | 1 | 2 | 2 | 2 | 2 | 2 |
| Healthcare Practitioner/Technical | 4 | 1.7 | 2 | 3 | 4 | 6 | 4 | 3 | 5 | 5 | 2 | 4 | 3 | 6 |
| Healthcare Support | 6 | 2.5 | 9 | 7 | 8 | 7 | 6 | 10 | 4 | 7 | 6 | 4 | 0 | 5 |
| Protective Service | 2 | 0.8 | 1 | 4 | 5 | 4 | 2 | 0 | 1 | 0 | 1 | 0 | 0 | 3 |
| Food Preparation/Serving | 8 | 3.4 | 13 | 17 | 6 | 8 | 11 | 8 | 4 | 8 | 5 | 10 | 3 | 2 |
| Building/Grounds Maintenance | 2 | 0.8 | 4 | 5 | 4 | 3 | 2 | 1 | 1 | 3 | 1 | 0 | 0 | 2 |
| Personal Care/Service | 2 | 0.8 | 0 | 2 | 1 | 1 | 2 | 1 | 0 | 3 | 2 | 4 | 2 | 2 |
| Sales Related | 5 | 2.1 | 7 | 5 | 8 | 6 | 7 | 6 | 5 | 4 | 3 | 3 | 2 | 2 |
| Office/Administrative Support | 10 | 4.2 | 14 | 10 | 11 | 11 | 10 | 10 | 12 | 8 | 6 | 11 | 7 | 10 |
| Farming/Fishing/Forestry | 1 | 0.4 | 1 | 4 | 3 | 1 | 2 | 1 | 1 | 1 | 0 | 0 | 1 | 1 |
| Construction/Extraction | 9 | 3.8 | 7 | 15 | 15 | 8 | 4 | 7 | 8 | 7 | 7 | 9 | 4 | 12 |
| Installation/Maintenance/Repair | 2 | 0.8 | 1 | 1 | 3 | 1 | 1 | 1 | 1 | 1 | 1 | 2 | 1 | 6 |
| Production | 11 | 4.6 | 18 | 9 | 9 | 14 | 26 | 5 | 4 | 2 | 3 | 9 | 18 | 17 |
| Transportation/Material Moving | 8 | 3.4 | 5 | 11 | 10 | 10 | 8 | 6 | 7 | 3 | 3 | 9 | 10 | 9 |
| Information not available | 140 | 58.8 | 143 | 155 | 158 | 135 | 145 | 154 | 124 | 134 | 131 | 137 | 114 | 153 |
| RACE | | | | | | | | | | | | | | |
| American Indian | 3 | 1.3 | 2 | 2 | 3 | 3 | 4 | 1 | 0 | 2 | 4 | 4 | 3 | 5 |
| Chinese | 0 | 0.0 | 0 | 0 | 0 | 0 | 0 | 0 | 0 | 0 | 0 | 0 | 0 | 0 |
| Filipino | 0 | 0.0 | 0 | 0 | 0 | 0 | 0 | 0 | 0 | 0 | 0 | 0 | 0 | 0 |
| Japanese | 0 | 0.0 | 0 | 0 | 0 | 0 | 0 | 0 | 0 | 0 | 0 | 0 | 0 | 0 |
| Other Asians | 18 | 7.6 | 13 | 19 | 24 | 17 | 22 | 22 | 17 | 27 | 13 | 17 | 13 | 16 |
| Black | 15 | 6.3 | 18 | 17 | 19 | 20 | 22 | 16 | 11 | 12 | 11 | 12 | 10 | 12 |
| Hawaiian | 35 | 14.7 | 33 | 35 | 36 | 30 | 42 | 39 | 32 | 37 | 31 | 33 | 29 | 42 |
| Other Pacific Islander | 0 | 0.0 | 0 | 0 | 0 | 0 | 0 | 0 | 0 | 0 | 0 | 0 | 0 | 0 |
| White & Latino | 104 | 43.7 | 123 | 144 | 132 | 110 | 101 | 107 | 90 | 90 | 86 | 84 | 66 | 110 |
| Others | 64 | 26.9 | 82 | 74 | 65 | 58 | 63 | 49 | 46 | 46 | 61 | 77 | 66 | 76 |
| Information not available | 0 | 0.0 | 0 | 0 | 0 | 0 | 0 | 0 | 0 | 0 | 0 | 0 | 0 | 0 |

Note: Averages and percentages may not add due to rounding.

CHARACTERISTICS OF THE INSURED UNEMPLOYED -- 2006

OAHU -- ALL CLAIMANTS

| | ANNUAL AVERAGE | % OF TOTAL | JAN | FEB | MAR | APR | MAY | JUN | JUL | AUG | SEP | OCT | NOV | DEC |
|---------------------------------|-------------------|---------------|-------|-------|-------|-------|-------|-------|-------|-------|-------|-------|-------|-------|
| TOTAL | 3,703 | 100.0 | 3,531 | 3,436 | 4,060 | 3,795 | 3,687 | 3,843 | 3,928 | 3,622 | 3,502 | 3,862 | 3,619 | 3,551 |
| SEX | | | | | | | | | | | | | | |
| Male | 2,499 | 67.5 | 2,427 | 2,372 | 2,973 | 2,672 | 2,511 | 2,505 | 2,455 | 2,297 | 2,305 | 2,597 | 2,448 | 2,423 |
| Female | 1,204 | 32.5 | 1,104 | 1,064 | 1,087 | 1,123 | 1,176 | 1,338 | 1,473 | 1,325 | 1,197 | 1,265 | 1,171 | 1,128 |
| INDUSTRY | | | | | | | | | | | | | | |
| State | 134 | 3.6 | 115 | 82 | 77 | 83 | 103 | 148 | 209 | 210 | 169 | 173 | 128 | 108 |
| County | 26 | 0.7 | 31 | 31 | 30 | 29 | 20 | 19 | 26 | 22 | 22 | 28 | 27 | 24 |
| Agriculture/Forestry/Fishing | 44 | 1.2 | 55 | 43 | 41 | 42 | 38 | 42 | 43 | 39 | 44 | 42 | 54 | 42 |
| Mining | 0 | 0.0 | 1 | 1 | 0 | 0 | 0 | 0 | 0 | 0 | 0 | 0 | 0 | 0 |
| Utilities | 1 | 0.0 | 1 | 1 | 1 | 2 | 2 | 1 | 3 | 3 | 0 | 0 | 1 | 2 |
| Construction | 1,087 | 29.4 | 991 | 1,138 | 1,516 | 1,239 | 1,109 | 990 | 873 | 906 | 903 | 1,123 | 1,143 | 1,116 |
| Manufacturing | 135 | 3.6 | 136 | 90 | 85 | 107 | 130 | 138 | 151 | 138 | 148 | 178 | 154 | 169 |
| Wholesale Trade | 82 | 2.2 | 80 | 79 | 82 | 80 | 81 | 72 | 87 | 77 | 84 | 92 | 80 | 88 |
| Retail Trade | 218 | 5.9 | 219 | 223 | 224 | 207 | 220 | 206 | 258 | 242 | 209 | 206 | 208 | 198 |
| Transportation/Warehousing | 193 | 5.2 | 206 | 211 | 266 | 221 | 202 | 260 | 224 | 158 | 130 | 145 | 141 | 157 |
| Information | 136 | 3.7 | 110 | 80 | 97 | 105 | 124 | 201 | 244 | 151 | 144 | 156 | 126 | 90 |
| Finance/Insurance | 67 | 1.8 | 52 | 57 | 62 | 57 | 68 | 67 | 75 | 69 | 71 | 81 | 84 | 62 |
| Real Estate/Rental/Leasing | 72 | 1.9 | 48 | 62 | 64 | 64 | 75 | 79 | 74 | 84 | 88 | 78 | 74 | 70 |
| Professional/Technical Services | 161 | 4.3 | 121 | 115 | 140 | 145 | 174 | 191 | 211 | 190 | 187 | 173 | 143 | 143 |
| Management of Companies | 8 | 0.2 | 6 | 6 | 7 | 7 | 6 | 6 | 6 | 7 | 8 | 11 | 10 | 10 |
| Administrative/Waste Services | 353 | 9.5 | 360 | 356 | 405 | 381 | 353 | 338 | 321 | 299 | 303 | 397 | 353 | 371 |
| Educational Services | 35 | 0.9 | 33 | 33 | 32 | 34 | 33 | 33 | 38 | 42 | 38 | 38 | 30 | 37 |
| Health Care/Social Assistance | 172 | 4.6 | 178 | 151 | 146 | 143 | 147 | 217 | 235 | 173 | 157 | 183 | 174 | 162 |
| Arts/Entertainment/Recreation | 49 | 1.3 | 68 | 35 | 53 | 55 | 55 | 71 | 67 | 55 | 55 | 29 | 25 | 22 |
| Accommodation/Food Services | 247 | 6.7 | 271 | 224 | 257 | 315 | 295 | 255 | 256 | 222 | 240 | 233 | 211 | 180 |
| Other Services | 107 | 2.9 | 104 | 78 | 95 | 106 | 105 | 111 | 118 | 116 | 101 | 118 | 117 | 119 |
| Public Administration | 1 | 0.0 | 2 | 0 | 1 | 2 | 2 | 2 | 4 | 2 | 1 | 1 | 0 | 0 |
| Information not available | 374 | 10.1 | 343 | 340 | 379 | 371 | 345 | 396 | 405 | 417 | 400 | 377 | 336 | 381 |
| AGE | | | | | | | | | | | | | | |
| Under 22 | 72 | 1.9 | 31 | 50 | 62 | 69 | 55 | 72 | 66 | 65 | 81 | 110 | 100 | 97 |
| 22 to 24 | 178 | 4.8 | 167 | 164 | 186 | 204 | 172 | 164 | 172 | 147 | 158 | 200 | 206 | 194 |
| 25 to 34 | 879 | 23.7 | 838 | 855 | 1,032 | 917 | 875 | 888 | 869 | 831 | 785 | 940 | 861 | 852 |
| 35 to 44 | 956 | 25.8 | 945 | 905 | 1,089 | 960 | 961 | 998 | 999 | 920 | 885 | 961 | 929 | 918 |
| 45 to 54 | 932 | 25.2 | 861 | 868 | 1,010 | 964 | 967 | 993 | 1,028 | 927 | 884 | 952 | 868 | 865 |
| 55 to 64 | 554 | 15.0 | 550 | 484 | 554 | 537 | 527 | 594 | 639 | 591 | 572 | 560 | 528 | 512 |
| 65 and over | 133 | 3.6 | 139 | 110 | 127 | 144 | 130 | 134 | 155 | 141 | 137 | 139 | 127 | 113 |

Note: Averages and percentages may not add due to rounding.

CHARACTERISTICS OF THE INSURED UNEMPLOYED -- 2006

OAHU -- ALL CLAIMANTS

| | ANNUAL AVERAGE | % OF TOTAL | JAN | FEB | MAR | APR | MAY | JUN | JUL | AUG | SEP | OCT | NOV | DEC |
|-----------------------------------|-------------------|---------------|-------|-------|-------|-------|-------|-------|-------|-------|-------|-------|-------|-------|
| DURATION | | | | | | | | | | | | | | |
| 1-4 weeks | 1,570 | 42.4 | 1,584 | 1,492 | 1,868 | 1,512 | 1,540 | 1,666 | 1,582 | 1,473 | 1,471 | 1,688 | 1,514 | 1,448 |
| 5-14 weeks | 1,359 | 36.7 | 1,262 | 1,233 | 1,439 | 1,523 | 1,319 | 1,383 | 1,507 | 1,373 | 1,278 | 1,351 | 1,304 | 1,336 |
| 15 and over | 774 | 20.9 | 685 | 711 | 753 | 760 | 828 | 794 | 839 | 776 | 753 | 823 | 801 | 767 |
| OCCUPATION | | | | | | | | | | | | | | |
| Management | 294 | 7.9 | 280 | 286 | 294 | 304 | 317 | 295 | 327 | 299 | 296 | 293 | 272 | 259 |
| Business/Financial Operations | 67 | 1.8 | 61 | 54 | 48 | 47 | 53 | 70 | 74 | 83 | 76 | 90 | 80 | 67 |
| Computer/Mathematical | 66 | 1.8 | 83 | 45 | 57 | 55 | 51 | 80 | 88 | 73 | 90 | 67 | 58 | 49 |
| Architecture/Engineering | 23 | 0.6 | 22 | 23 | 22 | 21 | 21 | 21 | 28 | 25 | 24 | 23 | 19 | 22 |
| Life/Physical/Social Science | 34 | 0.9 | 39 | 33 | 40 | 37 | 39 | 29 | 39 | 35 | 33 | 36 | 26 | 27 |
| Community/Social Services | 54 | 1.5 | 57 | 52 | 49 | 52 | 44 | 54 | 56 | 67 | 52 | 59 | 57 | 48 |
| Legal | 22 | 0.6 | 15 | 15 | 16 | 23 | 22 | 22 | 27 | 26 | 29 | 24 | 21 | 19 |
| Education/Training/Library | 73 | 2.0 | 62 | 52 | 49 | 44 | 49 | 110 | 122 | 95 | 79 | 81 | 65 | 63 |
| Arts/Entertainment/Sports | 60 | 1.6 | 46 | 36 | 49 | 51 | 66 | 74 | 92 | 68 | 71 | 60 | 52 | 53 |
| Healthcare Practitioner/Technical | 32 | 0.9 | 32 | 28 | 31 | 36 | 34 | 34 | 35 | 29 | 23 | 29 | 32 | 35 |
| Healthcare Support | 56 | 1.5 | 61 | 50 | 50 | 56 | 64 | 63 | 54 | 60 | 51 | 54 | 52 | 51 |
| Protective Service | 41 | 1.1 | 39 | 37 | 36 | 41 | 45 | 40 | 45 | 44 | 46 | 44 | 40 | 35 |
| Food Preparation/Serving | 211 | 5.7 | 211 | 189 | 221 | 259 | 212 | 237 | 224 | 219 | 199 | 205 | 185 | 171 |
| Building/Grounds Maintenance | 74 | 2.0 | 69 | 56 | 71 | 66 | 72 | 70 | 67 | 80 | 82 | 90 | 86 | 74 |
| Personal Care/Service | 57 | 1.5 | 62 | 50 | 56 | 62 | 64 | 62 | 73 | 67 | 48 | 42 | 43 | 54 |
| Sales Related | 188 | 5.1 | 194 | 175 | 188 | 178 | 187 | 185 | 214 | 175 | 180 | 198 | 190 | 195 |
| Office/Administrative Support | 473 | 12.8 | 403 | 428 | 443 | 446 | 459 | 484 | 579 | 519 | 473 | 506 | 477 | 459 |
| Farming/Fishing/Forestry | 45 | 1.2 | 45 | 41 | 53 | 42 | 38 | 49 | 44 | 41 | 45 | 49 | 53 | 40 |
| Construction/Extraction | 665 | 18.0 | 699 | 707 | 1,073 | 739 | 625 | 608 | 518 | 511 | 540 | 703 | 630 | 622 |
| Installation/Maintenance/Repair | 124 | 3.3 | 128 | 115 | 136 | 128 | 143 | 127 | 129 | 113 | 114 | 126 | 110 | 119 |
| Production | 87 | 2.3 | 69 | 65 | 52 | 75 | 91 | 107 | 91 | 90 | 92 | 111 | 97 | 106 |
| Transportation/Material Moving | 156 | 4.2 | 127 | 135 | 190 | 168 | 154 | 225 | 201 | 156 | 129 | 135 | 121 | 136 |
| Information not available | 803 | 21.7 | 727 | 764 | 836 | 865 | 837 | 797 | 801 | 747 | 730 | 837 | 853 | 847 |
| RACE | | | | | | | | | | | | | | |
| American Indian | 26 | 0.7 | 25 | 22 | 23 | 23 | 30 | 30 | 31 | 29 | 25 | 25 | 23 | 23 |
| Chinese | 244 | 6.6 | 226 | 196 | 225 | 217 | 225 | 271 | 276 | 268 | 256 | 280 | 254 | 238 |
| Filipino | 614 | 16.6 | 569 | 575 | 733 | 646 | 618 | 559 | 568 | 559 | 584 | 647 | 668 | 638 |
| Japanese | 421 | 11.4 | 392 | 381 | 422 | 453 | 421 | 451 | 470 | 420 | 414 | 441 | 410 | 380 |
| Other Asians | 122 | 3.3 | 110 | 117 | 127 | 126 | 115 | 109 | 134 | 143 | 114 | 139 | 115 | 113 |
| Black | 95 | 2.6 | 110 | 102 | 106 | 98 | 95 | 91 | 85 | 94 | 97 | 87 | 91 | 84 |
| Hawaiian | 723 | 19.5 | 684 | 661 | 861 | 767 | 705 | 810 | 779 | 677 | 622 | 757 | 686 | 666 |
| Other Pacific Islander | 213 | 5.8 | 184 | 189 | 240 | 208 | 218 | 236 | 232 | 202 | 199 | 215 | 204 | 229 |
| White & Latino | 756 | 20.4 | 768 | 705 | 788 | 762 | 753 | 776 | 849 | 774 | 754 | 750 | 688 | 699 |
| Others | 489 | 13.2 | 462 | 487 | 533 | 492 | 506 | 510 | 504 | 456 | 436 | 520 | 480 | 480 |
| Information not available | 1 | 0.0 | 1 | 1 | 2 | 3 | 1 | 0 | 0 | 0 | 1 | 1 | 0 | 1 |

Note: Averages and percentages may not add due to rounding.

CHARACTERISTICS OF THE INSURED UNEMPLOYED -- 2006

MAUI/LANAI -- ALL CLAIMANTS

| | ANNUAL AVERAGE | % OF TOTAL | JAN | FEB | MAR | APR | MAY | JUN | JUL | AUG | SEP | OCT | NOV | DEC |
|---------------------------------|-------------------|---------------|-----|-----|-----|-----|-----|-----|-----|-----|-----|-----|-----|-----|
| TOTAL | 656 | 100.0 | 698 | 648 | 674 | 707 | 715 | 673 | 695 | 650 | 617 | 631 | 612 | 557 |
| SEX | | | | | | | | | | | | | | |
| Male | 391 | 59.6 | 431 | 432 | 450 | 445 | 447 | 366 | 383 | 374 | 330 | 368 | 350 | 312 |
| Female | 266 | 40.5 | 267 | 216 | 224 | 262 | 268 | 307 | 312 | 276 | 287 | 263 | 262 | 245 |
| INDUSTRY | | | | | | | | | | | | | | |
| State | 13 | 2.0 | 12 | 12 | 7 | 11 | 12 | 20 | 18 | 17 | 10 | 9 | 13 | 10 |
| County | 1 | 0.2 | 0 | 1 | 1 | 2 | 1 | 1 | 1 | 0 | 1 | 1 | 1 | 2 |
| Agriculture/Forestry/Fishing | 11 | 1.7 | 11 | 10 | 5 | 6 | 6 | 11 | 10 | 9 | 8 | 19 | 19 | 15 |
| Mining | 0 | 0.0 | 0 | 0 | 0 | 0 | 0 | 0 | 0 | 0 | 0 | 0 | 0 | 0 |
| Utilities | 1 | 0.2 | 1 | 1 | 1 | 1 | 1 | 1 | 1 | 0 | 0 | 0 | 0 | 0 |
| Construction | 171 | 26.1 | 211 | 213 | 241 | 207 | 219 | 178 | 166 | 157 | 116 | 121 | 116 | 110 |
| Manufacturing | 6 | 0.9 | 5 | 2 | 5 | 7 | 7 | 9 | 8 | 8 | 5 | 5 | 7 | 6 |
| Wholesale Trade | 6 | 0.9 | 8 | 9 | 10 | 3 | 3 | 2 | 6 | 5 | 6 | 8 | 9 | 6 |
| Retail Trade | 54 | 8.2 | 63 | 54 | 56 | 62 | 60 | 52 | 45 | 48 | 53 | 43 | 58 | 52 |
| Transportation/Warehousing | 32 | 4.9 | 21 | 27 | 20 | 13 | 22 | 55 | 61 | 28 | 29 | 38 | 41 | 31 |
| Information | 6 | 0.9 | 2 | 2 | 3 | 3 | 2 | 6 | 5 | 11 | 11 | 11 | 8 | 8 |
| Finance/Insurance | 7 | 1.1 | 3 | 4 | 4 | 6 | 8 | 9 | 9 | 7 | 10 | 10 | 8 | 8 |
| Real Estate/Rental/Leasing | 15 | 2.3 | 15 | 12 | 14 | 14 | 16 | 11 | 12 | 16 | 13 | 17 | 18 | 16 |
| Professional/Technical Services | 12 | 1.8 | 10 | 7 | 11 | 12 | 12 | 18 | 18 | 12 | 14 | 13 | 12 | 9 |
| Management of Companies | 2 | 0.3 | 0 | 1 | 1 | 2 | 2 | 1 | 1 | 2 | 2 | 2 | 2 | 2 |
| Administrative/Waste Services | 60 | 9.1 | 61 | 59 | 74 | 65 | 61 | 59 | 62 | 67 | 58 | 57 | 54 | 48 |
| Educational Services | 3 | 0.5 | 3 | 2 | 1 | 1 | 5 | 4 | 3 | 2 | 5 | 6 | 4 | 3 |
| Health Care/Social Assistance | 32 | 4.9 | 28 | 29 | 26 | 32 | 33 | 38 | 46 | 33 | 28 | 33 | 35 | 28 |
| Arts/Entertainment/Recreation | 22 | 3.4 | 23 | 25 | 25 | 26 | 24 | 17 | 20 | 18 | 22 | 23 | 20 | 19 |
| Accommodation/Food Services | 118 | 18.0 | 121 | 74 | 88 | 143 | 129 | 108 | 121 | 134 | 143 | 133 | 113 | 110 |
| Other Services | 20 | 3.0 | 24 | 24 | 24 | 29 | 26 | 19 | 22 | 16 | 19 | 15 | 12 | 15 |
| Public Administration | 0 | 0.0 | 1 | 1 | 1 | 1 | 1 | 0 | 0 | 0 | 0 | 0 | 0 | 0 |
| Information not available | 64 | 9.8 | 75 | 79 | 56 | 61 | 65 | 54 | 60 | 60 | 64 | 67 | 62 | 59 |
| AGE | | | | | | | | | | | | | | |
| Under 22 | 12 | 1.8 | 12 | 13 | 17 | 11 | 12 | 10 | 14 | 7 | 12 | 15 | 11 | 12 |
| 22 to 24 | 22 | 3.4 | 26 | 17 | 23 | 25 | 26 | 22 | 24 | 19 | 17 | 22 | 25 | 23 |
| 25 to 34 | 133 | 20.3 | 155 | 143 | 134 | 140 | 141 | 115 | 132 | 129 | 127 | 137 | 122 | 116 |
| 35 to 44 | 188 | 28.7 | 190 | 176 | 195 | 198 | 192 | 192 | 200 | 189 | 188 | 190 | 181 | 159 |
| 45 to 54 | 189 | 28.8 | 196 | 173 | 184 | 208 | 214 | 208 | 207 | 205 | 174 | 174 | 170 | 151 |
| 55 to 64 | 93 | 14.2 | 99 | 105 | 101 | 102 | 109 | 98 | 90 | 77 | 81 | 75 | 89 | 85 |
| 65 and over | 21 | 3.2 | 20 | 21 | 20 | 23 | 21 | 28 | 28 | 24 | 18 | 18 | 14 | 11 |

Note: Averages and percentages may not add due to rounding.

CHARACTERISTICS OF THE INSURED UNEMPLOYED -- 2006

MAUI/LANAI -- ALL CLAIMANTS

| | ANNUAL AVERAGE | % OF TOTAL | JAN | FEB | MAR | APR | MAY | JUN | JUL | AUG | SEP | OCT | NOV | DEC |
|-----------------------------------|-------------------|---------------|-----|-----|-----|-----|-----|-----|-----|-----|-----|-----|-----|-----|
| DURATION | | | | | | | | | | | | | | |
| 1-4 weeks | 260 | 39.6 | 334 | 267 | 266 | 306 | 292 | 268 | 275 | 211 | 224 | 236 | 233 | 206 |
| 5-14 weeks | 245 | 37.3 | 215 | 252 | 273 | 254 | 272 | 246 | 265 | 253 | 226 | 224 | 243 | 222 |
| 15 and over | 151 | 23.0 | 149 | 129 | 135 | 147 | 151 | 159 | 155 | 186 | 167 | 171 | 136 | 129 |
| OCCUPATION | | | | | | | | | | | | | | |
| Management | 44 | 6.7 | 44 | 35 | 37 | 31 | 38 | 48 | 55 | 52 | 49 | 50 | 46 | 39 |
| Business/Financial Operations | 6 | 0.9 | 3 | 4 | 5 | 7 | 6 | 5 | 5 | 6 | 7 | 6 | 7 | 5 |
| Computer/Mathematical | 4 | 0.6 | 4 | 2 | 4 | 3 | 3 | 3 | 3 | 2 | 7 | 7 | 5 | 4 |
| Architecture/Engineering | 4 | 0.6 | 6 | 5 | 3 | 4 | 3 | 3 | 1 | 5 | 4 | 5 | 4 | 2 |
| Life/Physical/Social Science | 3 | 0.5 | 5 | 3 | 3 | 2 | 2 | 2 | 3 | 3 | 4 | 2 | 2 | 5 |
| Community/Social Services | 12 | 1.8 | 6 | 9 | 13 | 12 | 15 | 15 | 15 | 10 | 10 | 13 | 15 | 15 |
| Legal | 2 | 0.3 | 2 | 2 | 2 | 3 | 3 | 2 | 1 | 2 | 3 | 2 | 2 | 1 |
| Education/Training/Library | 11 | 1.7 | 8 | 7 | 4 | 8 | 15 | 16 | 15 | 14 | 11 | 11 | 11 | 7 |
| Arts/Entertainment/Sports | 10 | 1.5 | 11 | 12 | 12 | 9 | 11 | 10 | 11 | 8 | 9 | 11 | 10 | 7 |
| Healthcare Practitioner/Technical | 10 | 1.5 | 12 | 10 | 10 | 13 | 13 | 11 | 14 | 15 | 7 | 6 | 5 | 5 |
| Healthcare Support | 8 | 1.2 | 7 | 8 | 10 | 10 | 10 | 8 | 9 | 7 | 5 | 6 | 7 | 3 |
| Protective Service | 8 | 1.2 | 7 | 7 | 9 | 10 | 11 | 7 | 8 | 11 | 8 | 10 | 5 | 7 |
| Food Preparation/Serving | 70 | 10.7 | 59 | 52 | 51 | 80 | 67 | 58 | 74 | 87 | 88 | 84 | 76 | 68 |
| Building/Grounds Maintenance | 21 | 3.2 | 22 | 20 | 13 | 28 | 28 | 19 | 22 | 22 | 23 | 24 | 16 | 11 |
| Personal Care/Service | 21 | 3.2 | 22 | 17 | 16 | 22 | 19 | 21 | 23 | 21 | 25 | 22 | 20 | 23 |
| Sales Related | 56 | 8.5 | 52 | 45 | 55 | 65 | 54 | 55 | 57 | 58 | 61 | 56 | 61 | 53 |
| Office/Administrative Support | 82 | 12.5 | 90 | 76 | 67 | 77 | 87 | 93 | 99 | 77 | 76 | 83 | 81 | 79 |
| Farming/Fishing/Forestry | 19 | 2.9 | 22 | 18 | 20 | 21 | 22 | 24 | 27 | 15 | 16 | 13 | 11 | 13 |
| Construction/Extraction | 84 | 12.8 | 94 | 87 | 100 | 102 | 108 | 81 | 72 | 72 | 74 | 70 | 74 | 74 |
| Installation/Maintenance/Repair | 15 | 2.3 | 17 | 12 | 13 | 20 | 18 | 13 | 11 | 10 | 13 | 19 | 22 | 17 |
| Production | 7 | 1.1 | 5 | 4 | 6 | 7 | 6 | 4 | 5 | 4 | 4 | 14 | 17 | 12 |
| Transportation/Material Moving | 35 | 5.3 | 43 | 41 | 46 | 36 | 33 | 40 | 39 | 29 | 27 | 25 | 35 | 28 |
| Information not available | 125 | 19.1 | 157 | 172 | 175 | 137 | 143 | 135 | 126 | 120 | 86 | 92 | 80 | 79 |
| RACE | | | | | | | | | | | | | | |
| American Indian | 10 | 1.5 | 6 | 9 | 14 | 17 | 15 | 14 | 8 | 10 | 7 | 6 | 7 | 5 |
| Chinese | 14 | 2.1 | 14 | 14 | 16 | 14 | 9 | 15 | 18 | 15 | 18 | 15 | 11 | 11 |
| Filipino | 88 | 13.4 | 97 | 71 | 85 | 101 | 92 | 89 | 80 | 80 | 93 | 103 | 93 | 70 |
| Japanese | 36 | 5.5 | 37 | 26 | 34 | 37 | 42 | 41 | 39 | 37 | 35 | 38 | 35 | 31 |
| Other Asians | 7 | 1.1 | 7 | 7 | 5 | 10 | 12 | 5 | 9 | 8 | 7 | 6 | 7 | 5 |
| Black | 14 | 2.1 | 11 | 14 | 9 | 11 | 17 | 19 | 20 | 14 | 12 | 12 | 15 | 12 |
| Hawaiian | 108 | 16.5 | 112 | 116 | 108 | 99 | 107 | 122 | 133 | 119 | 102 | 103 | 90 | 90 |
| Other Pacific Islander | 17 | 2.6 | 23 | 24 | 17 | 25 | 22 | 21 | 12 | 12 | 13 | 14 | 7 | 12 |
| White & Latino | 263 | 40.1 | 290 | 278 | 299 | 288 | 293 | 250 | 259 | 248 | 236 | 234 | 249 | 233 |
| Others | 99 | 15.1 | 101 | 88 | 87 | 105 | 106 | 96 | 117 | 107 | 94 | 100 | 97 | 87 |
| Information not available | 0 | 0.0 | 0 | 1 | 0 | 0 | 0 | 1 | 0 | 0 | 0 | 0 | 1 | 1 |

Note: Averages and percentages may not add due to rounding.

CHARACTERISTICS OF THE INSURED UNEMPLOYED -- 2006

HAWAII -- ALL CLAIMANTS

| | ANNUAL AVERAGE | % OF TOTAL | JAN | FEB | MAR | APR | MAY | JUN | JUL | AUG | SEP | OCT | NOV | DEC |
|---------------------------------|-------------------|---------------|-----|-----|-------|-------|-------|-------|-------|-------|-----|-------|-----|-----|
| TOTAL | 1,030 | 100.0 | 907 | 930 | 1,054 | 1,127 | 1,075 | 1,213 | 1,143 | 1,024 | 977 | 1,000 | 961 | 949 |
| SEX | | | | | | | | | | | | | | |
| Male | 589 | 57.2 | 543 | 548 | 630 | 666 | 626 | 620 | 607 | 570 | 569 | 574 | 562 | 554 |
| Female | 441 | 42.8 | 364 | 382 | 424 | 461 | 449 | 593 | 536 | 454 | 408 | 426 | 399 | 395 |
| INDUSTRY | | | | | | | | | | | | | | |
| State | 50 | 4.9 | 52 | 36 | 35 | 45 | 37 | 49 | 56 | 65 | 64 | 60 | 55 | 48 |
| County | 6 | 0.6 | 9 | 4 | 5 | 2 | 3 | 3 | 7 | 5 | 9 | 6 | 5 | 14 |
| Agriculture/Forestry/Fishing | 70 | 6.8 | 41 | 64 | 112 | 158 | 139 | 166 | 60 | 29 | 14 | 15 | 35 | 11 |
| Mining | 0 | 0.0 | 1 | 1 | 1 | 0 | 0 | 0 | 0 | 0 | 0 | 0 | 0 | 0 |
| Utilities | 2 | 0.2 | 1 | 2 | 2 | 2 | 1 | 2 | 3 | 2 | 1 | 1 | 1 | 1 |
| Construction | 245 | 23.8 | 229 | 227 | 265 | 274 | 238 | 239 | 236 | 247 | 246 | 247 | 237 | 256 |
| Manufacturing | 19 | 1.8 | 15 | 13 | 15 | 18 | 31 | 28 | 23 | 20 | 23 | 23 | 9 | 12 |
| Wholesale Trade | 14 | 1.4 | 13 | 12 | 13 | 11 | 15 | 6 | 25 | 21 | 14 | 13 | 12 | 13 |
| Retail Trade | 67 | 6.5 | 52 | 56 | 65 | 61 | 58 | 72 | 81 | 73 | 70 | 82 | 74 | 63 |
| Transportation/Warehousing | 38 | 3.7 | 31 | 39 | 36 | 30 | 38 | 82 | 55 | 29 | 27 | 42 | 26 | 22 |
| Information | 9 | 0.9 | 10 | 4 | 7 | 14 | 10 | 11 | 9 | 11 | 9 | 8 | 5 | 7 |
| Finance/Insurance | 8 | 0.8 | 13 | 9 | 7 | 8 | 4 | 4 | 4 | 8 | 9 | 12 | 10 | 13 |
| Real Estate/Rental/Leasing | 18 | 1.7 | 21 | 14 | 11 | 13 | 17 | 16 | 18 | 15 | 20 | 22 | 25 | 27 |
| Professional/Technical Services | 24 | 2.3 | 15 | 18 | 17 | 18 | 26 | 31 | 29 | 25 | 26 | 29 | 27 | 26 |
| Management of Companies | 1 | 0.1 | 2 | 1 | 1 | 0 | 0 | 0 | 0 | 0 | 1 | 0 | 2 | 3 |
| Administrative/Waste Services | 124 | 12.0 | 106 | 98 | 122 | 126 | 134 | 118 | 128 | 122 | 133 | 133 | 137 | 132 |
| Educational Services | 4 | 0.4 | 2 | 1 | 2 | 2 | 3 | 6 | 6 | 3 | 5 | 6 | 6 | 2 |
| Health Care/Social Assistance | 82 | 8.0 | 82 | 75 | 83 | 84 | 63 | 106 | 129 | 78 | 75 | 71 | 72 | 61 |
| Arts/Entertainment/Recreation | 12 | 1.2 | 8 | 9 | 10 | 6 | 10 | 9 | 11 | 9 | 11 | 14 | 23 | 18 |
| Accommodation/Food Services | 106 | 10.3 | 88 | 124 | 109 | 124 | 121 | 99 | 113 | 106 | 95 | 100 | 85 | 111 |
| Other Services | 23 | 2.2 | 20 | 29 | 27 | 27 | 24 | 23 | 21 | 22 | 16 | 17 | 25 | 25 |
| Public Administration | 0 | 0.0 | 0 | 0 | 0 | 0 | 0 | 0 | 0 | 1 | 0 | 0 | 0 | 0 |
| Information not available | 108 | 10.5 | 96 | 94 | 109 | 104 | 103 | 143 | 129 | 133 | 109 | 99 | 90 | 84 |
| AGE | | | | | | | | | | | | | | |
| Under 22 | 24 | 2.3 | 17 | 17 | 22 | 24 | 22 | 18 | 20 | 23 | 29 | 37 | 30 | 26 |
| 22 to 24 | 46 | 4.5 | 30 | 38 | 34 | 50 | 50 | 49 | 46 | 46 | 42 | 55 | 59 | 58 |
| 25 to 34 | 228 | 22.1 | 188 | 184 | 205 | 227 | 220 | 239 | 276 | 252 | 241 | 234 | 231 | 239 |
| 35 to 44 | 233 | 22.6 | 211 | 214 | 239 | 269 | 252 | 278 | 256 | 230 | 219 | 222 | 196 | 204 |
| 45 to 54 | 282 | 27.4 | 268 | 277 | 307 | 283 | 268 | 323 | 314 | 275 | 266 | 281 | 261 | 260 |
| 55 to 64 | 176 | 17.1 | 159 | 160 | 194 | 211 | 210 | 236 | 191 | 167 | 151 | 145 | 150 | 140 |
| 65 and over | 41 | 4.0 | 34 | 40 | 53 | 63 | 53 | 70 | 40 | 31 | 29 | 26 | 34 | 22 |

Note: Averages and percentages may not add due to rounding.

CHARACTERISTICS OF THE INSURED UNEMPLOYED -- 2006

HAWAII -- ALL CLAIMANTS

| | ANNUAL AVERAGE | % OF TOTAL | JAN | FEB | MAR | APR | MAY | JUN | JUL | AUG | SEP | OCT | NOV | DEC |
|-----------------------------------|-------------------|---------------|-----|-----|-----|-----|-----|-----|-----|-----|-----|-----|-----|-----|
| DURATION | | | | | | | | | | | | | | |
| 1-4 weeks | 394 | 38.3 | 360 | 409 | 444 | 431 | 405 | 498 | 443 | 341 | 361 | 390 | 321 | 328 |
| 5-14 weeks | 391 | 38.0 | 311 | 307 | 384 | 462 | 433 | 417 | 421 | 433 | 388 | 371 | 395 | 371 |
| 15 and over | 245 | 23.8 | 236 | 214 | 226 | 234 | 237 | 298 | 279 | 250 | 228 | 239 | 245 | 250 |
| OCCUPATION | | | | | | | | | | | | | | |
| Management | 64 | 6.2 | 49 | 56 | 55 | 62 | 62 | 66 | 76 | 82 | 61 | 71 | 69 | 59 |
| Business/Financial Operations | 11 | 1.1 | 7 | 5 | 6 | 9 | 11 | 8 | 15 | 14 | 13 | 13 | 12 | 15 |
| Computer/Mathematical | 5 | 0.5 | 10 | 8 | 10 | 8 | 7 | 7 | 5 | 3 | 3 | 1 | 1 | 0 |
| Architecture/Engineering | 8 | 0.8 | 5 | 8 | 9 | 8 | 8 | 10 | 8 | 8 | 5 | 7 | 9 | 9 |
| Life/Physical/Social Science | 6 | 0.6 | 9 | 10 | 4 | 2 | 4 | 5 | 5 | 6 | 5 | 6 | 5 | 6 |
| Community/Social Services | 28 | 2.7 | 22 | 20 | 17 | 24 | 17 | 33 | 31 | 28 | 33 | 36 | 39 | 35 |
| Legal | 5 | 0.5 | 2 | 2 | 3 | 2 | 3 | 5 | 6 | 6 | 8 | 6 | 9 | 8 |
| Education/Training/Library | 30 | 2.9 | 29 | 26 | 20 | 26 | 16 | 44 | 58 | 43 | 32 | 29 | 23 | 15 |
| Arts/Entertainment/Sports | 10 | 1.0 | 5 | 7 | 8 | 11 | 11 | 8 | 11 | 13 | 13 | 10 | 10 | 11 |
| Healthcare Practitioner/Technical | 17 | 1.7 | 20 | 13 | 20 | 23 | 16 | 16 | 16 | 16 | 21 | 15 | 15 | 9 |
| Healthcare Support | 16 | 1.6 | 15 | 14 | 14 | 13 | 12 | 11 | 22 | 17 | 19 | 17 | 17 | 24 |
| Protective Service | 19 | 1.8 | 14 | 14 | 14 | 19 | 21 | 20 | 31 | 25 | 22 | 17 | 13 | 12 |
| Food Preparation/Serving | 81 | 7.9 | 68 | 66 | 57 | 75 | 77 | 80 | 93 | 93 | 71 | 99 | 86 | 108 |
| Building/Grounds Maintenance | 37 | 3.6 | 22 | 43 | 43 | 62 | 56 | 39 | 38 | 29 | 33 | 26 | 27 | 22 |
| Personal Care/Service | 24 | 2.3 | 18 | 17 | 17 | 19 | 19 | 29 | 32 | 20 | 21 | 27 | 34 | 29 |
| Sales Related | 59 | 5.7 | 48 | 50 | 65 | 74 | 63 | 81 | 68 | 57 | 56 | 55 | 48 | 40 |
| Office/Administrative Support | 132 | 12.8 | 128 | 132 | 130 | 125 | 135 | 155 | 143 | 133 | 135 | 127 | 113 | 128 |
| Farming/Fishing/Forestry | 53 | 5.1 | 39 | 59 | 91 | 102 | 97 | 115 | 50 | 30 | 15 | 7 | 28 | 6 |
| Construction/Extraction | 206 | 20.0 | 197 | 170 | 219 | 227 | 212 | 208 | 205 | 208 | 208 | 222 | 191 | 209 |
| Installation/Maintenance/Repair | 21 | 2.0 | 22 | 22 | 25 | 23 | 24 | 23 | 19 | 15 | 15 | 22 | 23 | 13 |
| Production | 22 | 2.1 | 16 | 26 | 34 | 22 | 23 | 21 | 20 | 18 | 19 | 16 | 19 | 24 |
| Transportation/Material Moving | 41 | 4.0 | 34 | 34 | 40 | 37 | 42 | 76 | 57 | 35 | 42 | 34 | 29 | 26 |
| Information not available | 138 | 13.4 | 128 | 128 | 153 | 154 | 139 | 153 | 134 | 125 | 127 | 137 | 141 | 141 |
| RACE | | | | | | | | | | | | | | |
| American Indian | 13 | 1.3 | 12 | 8 | 13 | 11 | 15 | 18 | 15 | 15 | 14 | 11 | 13 | 12 |
| Chinese | 24 | 2.3 | 15 | 20 | 17 | 17 | 21 | 22 | 30 | 30 | 33 | 25 | 31 | 27 |
| Filipino | 142 | 13.8 | 111 | 135 | 184 | 225 | 199 | 224 | 141 | 103 | 95 | 93 | 97 | 96 |
| Japanese | 59 | 5.7 | 50 | 52 | 63 | 63 | 63 | 73 | 72 | 60 | 55 | 59 | 54 | 47 |
| Other Asians | 17 | 1.7 | 13 | 14 | 16 | 19 | 19 | 22 | 15 | 16 | 15 | 21 | 20 | 17 |
| Black | 17 | 1.7 | 17 | 12 | 13 | 10 | 13 | 16 | 15 | 17 | 21 | 24 | 23 | 22 |
| Hawaiian | 254 | 24.7 | 203 | 203 | 249 | 266 | 236 | 279 | 296 | 285 | 267 | 259 | 249 | 256 |
| Other Pacific Islander | 39 | 3.8 | 32 | 32 | 37 | 40 | 38 | 44 | 47 | 46 | 42 | 42 | 38 | 32 |
| White & Latino | 337 | 32.7 | 331 | 316 | 343 | 344 | 329 | 370 | 367 | 325 | 315 | 331 | 323 | 346 |
| Others | 128 | 12.4 | 123 | 138 | 119 | 132 | 142 | 145 | 145 | 127 | 120 | 135 | 112 | 94 |
| Information not available | 0 | 0.0 | 0 | 0 | 0 | 0 | 0 | 0 | 0 | 0 | 0 | 0 | 1 | 0 |

Note: Averages and percentages may not add due to rounding.

CHARACTERISTICS OF THE INSURED UNEMPLOYED -- 2006

KAUAI -- ALL CLAIMANTS

| | ANNUAL AVERAGE | % OF TOTAL | JAN | FEB | MAR | APR | MAY | JUN | JUL | AUG | SEP | OCT | NOV | DEC |
|---------------------------------|-------------------|---------------|-----|-----|-----|-----|-----|-----|-----|-----|-----|-----|-----|-----|
| TOTAL | 343 | 100.0 | 300 | 296 | 588 | 357 | 287 | 261 | 355 | 438 | 292 | 386 | 286 | 268 |
| SEX | | | | | | | | | | | | | | |
| Male | 220 | 64.1 | 199 | 212 | 477 | 255 | 189 | 154 | 160 | 251 | 136 | 239 | 196 | 177 |
| Female | 122 | 35.6 | 101 | 84 | 111 | 102 | 98 | 107 | 195 | 187 | 156 | 147 | 90 | 91 |
| INDUSTRY | | | | | | | | | | | | | | |
| State | 6 | 1.7 | 10 | 4 | 3 | 4 | 2 | 8 | 8 | 10 | 6 | 5 | 5 | 5 |
| County | 1 | 0.3 | 0 | 1 | 2 | 2 | 2 | 0 | 0 | 1 | 1 | 0 | 0 | 0 |
| Agriculture/Forestry/Fishing | 60 | 17.5 | 65 | 64 | 159 | 87 | 37 | 8 | 11 | 102 | 15 | 97 | 52 | 26 |
| Mining | 0 | 0.0 | 0 | 0 | 0 | 0 | 0 | 0 | 0 | 0 | 0 | 0 | 0 | 0 |
| Utilities | 0 | 0.0 | 0 | 0 | 1 | 1 | 0 | 0 | 0 | 0 | 0 | 0 | 0 | 0 |
| Construction | 72 | 21.0 | 43 | 51 | 138 | 81 | 66 | 71 | 76 | 73 | 56 | 76 | 62 | 70 |
| Manufacturing | 3 | 0.9 | 3 | 2 | 7 | 1 | 5 | 3 | 2 | 3 | 2 | 1 | 2 | 2 |
| Wholesale Trade | 3 | 0.9 | 5 | 6 | 6 | 7 | 3 | 0 | 1 | 1 | 2 | 2 | 1 | 3 |
| Retail Trade | 23 | 6.7 | 19 | 26 | 34 | 23 | 25 | 23 | 26 | 29 | 26 | 15 | 16 | 17 |
| Transportation/Warehousing | 17 | 5.0 | 24 | 18 | 33 | 17 | 13 | 17 | 11 | 5 | 11 | 14 | 14 | 25 |
| Information | 4 | 1.2 | 2 | 2 | 4 | 5 | 6 | 3 | 6 | 5 | 4 | 1 | 3 | 2 |
| Finance/Insurance | 2 | 0.6 | 2 | 1 | 2 | 2 | 4 | 1 | 1 | 2 | 2 | 2 | 2 | 4 |
| Real Estate/Rental/Leasing | 7 | 2.0 | 7 | 7 | 13 | 10 | 7 | 5 | 6 | 8 | 8 | 6 | 7 | 5 |
| Professional/Technical Services | 5 | 1.5 | 8 | 2 | 6 | 5 | 5 | 7 | 8 | 6 | 4 | 6 | 4 | 4 |
| Management of Companies | 2 | 0.6 | 0 | 0 | 1 | 1 | 1 | 1 | 2 | 4 | 6 | 5 | 3 | 3 |
| Administrative/Waste Services | 34 | 9.9 | 24 | 29 | 70 | 35 | 36 | 28 | 34 | 33 | 29 | 37 | 27 | 29 |
| Educational Services | 1 | 0.3 | 1 | 1 | 0 | 0 | 1 | 2 | 2 | 2 | 1 | 1 | 0 | 1 |
| Health Care/Social Assistance | 33 | 9.6 | 9 | 12 | 11 | 11 | 11 | 25 | 95 | 81 | 59 | 60 | 11 | 7 |
| Arts/Entertainment/Recreation | 8 | 2.3 | 8 | 6 | 23 | 8 | 6 | 3 | 4 | 6 | 7 | 7 | 7 | 6 |
| Accommodation/Food Services | 27 | 7.9 | 40 | 25 | 32 | 27 | 22 | 24 | 30 | 26 | 13 | 16 | 37 | 27 |
| Other Services | 6 | 1.7 | 5 | 4 | 8 | 7 | 5 | 3 | 8 | 10 | 6 | 5 | 10 | 3 |
| Public Administration | 2 | 0.6 | 1 | 1 | 2 | 1 | 2 | 3 | 3 | 2 | 1 | 1 | 1 | 1 |
| Information not available | 27 | 7.9 | 24 | 34 | 33 | 22 | 28 | 26 | 21 | 29 | 33 | 29 | 22 | 28 |
| AGE | | | | | | | | | | | | | | |
| Under 22 | 6 | 1.7 | 0 | 3 | 10 | 5 | 4 | 6 | 8 | 9 | 6 | 7 | 8 | 4 |
| 22 to 24 | 12 | 3.5 | 10 | 10 | 22 | 14 | 9 | 12 | 13 | 12 | 7 | 16 | 12 | 9 |
| 25 to 34 | 60 | 17.5 | 47 | 54 | 104 | 56 | 56 | 48 | 71 | 69 | 53 | 64 | 47 | 46 |
| 35 to 44 | 86 | 25.1 | 69 | 74 | 143 | 82 | 71 | 60 | 95 | 111 | 80 | 106 | 70 | 71 |
| 45 to 54 | 112 | 32.7 | 100 | 90 | 188 | 131 | 89 | 78 | 103 | 157 | 92 | 129 | 103 | 86 |
| 55 to 64 | 60 | 17.5 | 65 | 58 | 107 | 60 | 50 | 50 | 56 | 73 | 45 | 60 | 41 | 49 |
| 65 and over | 8 | 2.3 | 9 | 7 | 14 | 9 | 8 | 7 | 9 | 7 | 9 | 4 | 5 | 3 |

Note: Averages and percentages may not add due to rounding.

CHARACTERISTICS OF THE INSURED UNEMPLOYED -- 2006

KAUAI -- ALL CLAIMANTS

| | ANNUAL AVERAGE | % OF TOTAL | JAN | FEB | MAR | APR | MAY | JUN | JUL | AUG | SEP | OCT | NOV | DEC |
|-----------------------------------|-------------------|---------------|-----|-----|-----|-----|-----|-----|-----|-----|-----|-----|-----|-----|
| DURATION | | | | | | | | | | | | | | |
| 1-4 weeks | 168 | 49.0 | 140 | 127 | 369 | 114 | 123 | 137 | 196 | 216 | 97 | 210 | 147 | 145 |
| 5-14 weeks | 118 | 34.4 | 103 | 117 | 155 | 160 | 89 | 81 | 108 | 175 | 152 | 101 | 94 | 79 |
| 15 and over | 57 | 16.6 | 57 | 52 | 64 | 83 | 75 | 43 | 51 | 47 | 43 | 75 | 45 | 44 |
| OCCUPATION | | | | | | | | | | | | | | |
| Management | 20 | 5.8 | 23 | 25 | 25 | 23 | 24 | 19 | 23 | 20 | 15 | 12 | 16 | 19 |
| Business/Financial Operations | 4 | 1.2 | 4 | 2 | 3 | 5 | 3 | 3 | 3 | 5 | 5 | 4 | 3 | 3 |
| Computer/Mathematical | 1 | 0.3 | 0 | 0 | 0 | 0 | 0 | 0 | 1 | 1 | 2 | 1 | 1 | 1 |
| Architecture/Engineering | 2 | 0.6 | 4 | 3 | 3 | 2 | 2 | 2 | 3 | 1 | 1 | 1 | 1 | 0 |
| Life/Physical/Social Science | 2 | 0.6 | 3 | 5 | 3 | 1 | 2 | 1 | 0 | 1 | 0 | 1 | 1 | 1 |
| Community/Social Services | 2 | 0.6 | 3 | 1 | 2 | 1 | 0 | 4 | 3 | 3 | 1 | 2 | 2 | 1 |
| Legal | 1 | 0.3 | 0 | 0 | 1 | 0 | 1 | 1 | 2 | 1 | 0 | 0 | 0 | 0 |
| Education/Training/Library | 7 | 2.0 | 4 | 3 | 2 | 3 | 4 | 13 | 13 | 10 | 8 | 8 | 6 | 5 |
| Arts/Entertainment/Sports | 3 | 0.9 | 2 | 2 | 6 | 3 | 3 | 3 | 5 | 4 | 1 | 0 | 1 | 1 |
| Healthcare Practitioner/Technical | 4 | 1.2 | 3 | 2 | 4 | 4 | 2 | 2 | 5 | 8 | 4 | 3 | 3 | 2 |
| Healthcare Support | 3 | 0.9 | 1 | 3 | 2 | 3 | 2 | 1 | 5 | 6 | 3 | 6 | 1 | 1 |
| Protective Service | 3 | 0.9 | 7 | 4 | 5 | 4 | 3 | 3 | 0 | 1 | 1 | 3 | 1 | 1 |
| Food Preparation/Serving | 18 | 5.2 | 16 | 20 | 21 | 17 | 11 | 21 | 22 | 21 | 15 | 11 | 28 | 16 |
| Building/Grounds Maintenance | 8 | 2.3 | 9 | 5 | 19 | 6 | 5 | 7 | 9 | 5 | 8 | 9 | 8 | 9 |
| Personal Care/Service | 8 | 2.3 | 9 | 3 | 15 | 4 | 5 | 3 | 6 | 5 | 6 | 9 | 14 | 13 |
| Sales Related | 23 | 6.7 | 25 | 26 | 31 | 25 | 26 | 19 | 23 | 22 | 21 | 20 | 16 | 19 |
| Office/Administrative Support | 33 | 9.6 | 32 | 26 | 40 | 39 | 30 | 32 | 33 | 40 | 32 | 31 | 30 | 33 |
| Farming/Fishing/Forestry | 33 | 9.6 | 30 | 26 | 82 | 48 | 27 | 13 | 7 | 48 | 13 | 52 | 26 | 20 |
| Construction/Extraction | 80 | 23.3 | 72 | 77 | 205 | 86 | 65 | 53 | 62 | 87 | 44 | 91 | 71 | 51 |
| Installation/Maintenance/Repair | 7 | 2.0 | 3 | 6 | 11 | 6 | 6 | 6 | 9 | 8 | 8 | 10 | 6 | 8 |
| Production | 3 | 0.9 | 2 | 2 | 7 | 5 | 6 | 3 | 3 | 5 | 2 | 2 | 2 | 1 |
| Transportation/Material Moving | 19 | 5.5 | 27 | 22 | 50 | 19 | 9 | 14 | 13 | 19 | 4 | 18 | 15 | 20 |
| Information not available | 61 | 17.8 | 21 | 33 | 51 | 53 | 51 | 38 | 105 | 117 | 98 | 92 | 34 | 43 |
| RACE | | | | | | | | | | | | | | |
| American Indian | 4 | 1.2 | 1 | 2 | 3 | 3 | 2 | 4 | 7 | 5 | 5 | 6 | 7 | 7 |
| Chinese | 6 | 1.7 | 6 | 4 | 9 | 3 | 6 | 7 | 8 | 3 | 6 | 4 | 6 | 5 |
| Filipino | 90 | 26.2 | 71 | 79 | 213 | 125 | 69 | 35 | 63 | 128 | 57 | 117 | 66 | 51 |
| Japanese | 21 | 6.1 | 26 | 22 | 35 | 24 | 25 | 19 | 25 | 21 | 13 | 13 | 18 | 16 |
| Other Asians | 5 | 1.5 | 3 | 3 | 6 | 4 | 5 | 5 | 5 | 9 | 4 | 9 | 4 | 2 |
| Black | 4 | 1.2 | 5 | 5 | 6 | 5 | 5 | 3 | 2 | 5 | 2 | 3 | 3 | 3 |
| Hawaiian | 55 | 16.0 | 49 | 42 | 97 | 41 | 46 | 54 | 61 | 58 | 46 | 63 | 51 | 54 |
| Other Pacific Islander | 12 | 3.5 | 12 | 14 | 23 | 15 | 10 | 4 | 10 | 8 | 9 | 13 | 11 | 10 |
| White & Latino | 106 | 30.9 | 94 | 91 | 145 | 104 | 85 | 98 | 124 | 132 | 104 | 107 | 93 | 90 |
| Others | 41 | 12.0 | 33 | 34 | 51 | 33 | 34 | 32 | 50 | 68 | 46 | 51 | 27 | 30 |
| Information not available | 0 | 0.0 | 0 | 0 | 0 | 0 | 0 | 0 | 0 | 1 | 0 | 0 | 0 | 0 |

Note: Averages and percentages may not add due to rounding.

CHARACTERISTICS OF THE INSURED UNEMPLOYED -- 2006

MOLOKAI -- ALL CLAIMANTS

| | ANNUAL AVERAGE | % OF TOTAL | JAN | FEB | MAR | APR | MAY | JUN | JUL | AUG | SEP | OCT | NOV | DEC |
|---------------------------------|-------------------|---------------|-----|-----|-----|-----|-----|-----|-----|-----|-----|-----|-----|-----|
| TOTAL | 58 | 100.0 | 65 | 50 | 48 | 53 | 51 | 64 | 58 | 64 | 55 | 63 | 69 | 52 |
| SEX | | | | | | | | | | | | | | |
| Male | 32 | 55.2 | 37 | 27 | 27 | 28 | 30 | 38 | 35 | 33 | 32 | 38 | 32 | 25 |
| Female | 26 | 44.8 | 28 | 23 | 21 | 25 | 21 | 26 | 23 | 31 | 23 | 25 | 37 | 27 |
| INDUSTRY | | | | | | | | | | | | | | |
| State | 4 | 6.9 | 3 | 3 | 3 | 1 | 1 | 3 | 3 | 8 | 6 | 5 | 7 | 7 |
| County | 0 | 0.0 | 0 | 0 | 0 | 0 | 0 | 0 | 0 | 0 | 0 | 0 | 0 | 0 |
| Agriculture/Forestry/Fishing | 4 | 6.9 | 6 | 4 | 4 | 3 | 1 | 1 | 0 | 2 | 3 | 4 | 21 | 4 |
| Mining | 0 | 0.0 | 0 | 0 | 0 | 0 | 0 | 0 | 0 | 0 | 0 | 0 | 0 | 0 |
| Utilities | 0 | 0.0 | 0 | 0 | 0 | 0 | 0 | 0 | 0 | 0 | 0 | 0 | 0 | 0 |
| Construction | 13 | 22.4 | 7 | 11 | 8 | 12 | 17 | 18 | 15 | 16 | 18 | 17 | 8 | 10 |
| Manufacturing | 2 | 3.4 | 7 | 4 | 4 | 2 | 1 | 1 | 0 | 0 | 0 | 0 | 0 | 0 |
| Wholesale Trade | 1 | 1.7 | 1 | 1 | 1 | 1 | 1 | 1 | 1 | 2 | 1 | 0 | 1 | 0 |
| Retail Trade | 3 | 5.2 | 7 | 6 | 6 | 5 | 2 | 2 | 3 | 1 | 1 | 1 | 1 | 1 |
| Transportation/Warehousing | 5 | 8.6 | 4 | 4 | 4 | 2 | 2 | 10 | 7 | 6 | 5 | 5 | 5 | 3 |
| Information | 0 | 0.0 | 0 | 0 | 0 | 0 | 0 | 0 | 1 | 1 | 0 | 1 | 0 | 0 |
| Finance/Insurance | 1 | 1.7 | 1 | 2 | 1 | 1 | 1 | 0 | 0 | 0 | 0 | 0 | 0 | 0 |
| Real Estate/Rental/Leasing | 1 | 1.7 | 0 | 1 | 1 | 1 | 1 | 0 | 1 | 0 | 0 | 0 | 0 | 1 |
| Professional/Technical Services | 0 | 0.0 | 0 | 0 | 0 | 0 | 0 | 0 | 0 | 0 | 0 | 0 | 0 | 0 |
| Management of Companies | 0 | 0.0 | 0 | 0 | 0 | 0 | 0 | 0 | 0 | 0 | 0 | 0 | 0 | 0 |
| Administrative/Waste Services | 2 | 3.4 | 3 | 0 | 0 | 0 | 0 | 0 | 1 | 2 | 3 | 4 | 2 | 3 |
| Educational Services | 0 | 0.0 | 0 | 0 | 0 | 0 | 0 | 0 | 0 | 0 | 0 | 0 | 0 | 0 |
| Health Care/Social Assistance | 7 | 12.1 | 12 | 6 | 6 | 6 | 6 | 8 | 6 | 8 | 5 | 8 | 9 | 6 |
| Arts/Entertainment/Recreation | 0 | 0.0 | 1 | 1 | 0 | 0 | 0 | 0 | 0 | 0 | 0 | 0 | 0 | 0 |
| Accommodation/Food Services | 7 | 12.1 | 6 | 2 | 2 | 7 | 5 | 6 | 6 | 7 | 6 | 11 | 10 | 12 |
| Other Services | 2 | 3.4 | 0 | 1 | 2 | 4 | 3 | 2 | 4 | 3 | 0 | 0 | 0 | 0 |
| Public Administration | 0 | 0.0 | 0 | 0 | 0 | 0 | 0 | 0 | 0 | 0 | 0 | 0 | 0 | 0 |
| Information not available | 7 | 12.1 | 7 | 4 | 6 | 8 | 10 | 12 | 10 | 8 | 7 | 7 | 5 | 5 |
| AGE | | | | | | | | | | | | | | |
| Under 22 | 2 | 3.4 | 1 | 1 | 0 | 4 | 3 | 3 | 2 | 3 | 1 | 2 | 3 | 0 |
| 22 to 24 | 5 | 8.6 | 4 | 2 | 3 | 6 | 7 | 6 | 8 | 6 | 5 | 5 | 2 | 3 |
| 25 to 34 | 14 | 24.1 | 11 | 9 | 15 | 16 | 17 | 19 | 17 | 16 | 14 | 14 | 11 | 11 |
| 35 to 44 | 13 | 22.4 | 17 | 12 | 13 | 12 | 9 | 9 | 11 | 15 | 13 | 16 | 19 | 15 |
| 45 to 54 | 13 | 22.4 | 19 | 16 | 10 | 6 | 7 | 15 | 10 | 15 | 11 | 15 | 18 | 15 |
| 55 to 64 | 7 | 12.1 | 8 | 7 | 4 | 6 | 5 | 8 | 5 | 5 | 9 | 9 | 13 | 7 |
| 65 and over | 3 | 5.2 | 5 | 3 | 3 | 3 | 3 | 4 | 5 | 4 | 2 | 2 | 3 | 1 |

Note: Averages and percentages may not add due to rounding.

CHARACTERISTICS OF THE INSURED UNEMPLOYED -- 2006

MOLOKAI -- ALL CLAIMANTS

| | ANNUAL AVERAGE | % OF TOTAL | JAN | FEB | MAR | APR | MAY | JUN | JUL | AUG | SEP | OCT | NOV | DEC |
|-----------------------------------|-------------------|---------------|-----|-----|-----|-----|-----|-----|-----|-----|-----|-----|-----|-----|
| DURATION | | | | | | | | | | | | | | |
| 1-4 weeks | 21 | 36.2 | 22 | 15 | 13 | 26 | 19 | 30 | 13 | 29 | 15 | 24 | 30 | 14 |
| 5-14 weeks | 20 | 34.5 | 18 | 15 | 15 | 17 | 19 | 21 | 30 | 15 | 24 | 24 | 20 | 22 |
| 15 and over | 17 | 29.3 | 25 | 20 | 20 | 10 | 13 | 13 | 15 | 20 | 16 | 15 | 19 | 16 |
| OCCUPATION | | | | | | | | | | | | | | |
| Management | 2 | 3.4 | 3 | 3 | 3 | 2 | 1 | 0 | 0 | 2 | 1 | 2 | 2 | 2 |
| Business/Financial Operations | 0 | 0.0 | 0 | 0 | 0 | 0 | 0 | 0 | 0 | 0 | 0 | 0 | 0 | 0 |
| Computer/Mathematical | 0 | 0.0 | 0 | 0 | 0 | 0 | 0 | 0 | 0 | 0 | 0 | 1 | 0 | 0 |
| Architecture/Engineering | 1 | 1.7 | 0 | 0 | 1 | 1 | 1 | 1 | 1 | 1 | 0 | 0 | 0 | 0 |
| Life/Physical/Social Science | 0 | 0.0 | 0 | 0 | 0 | 0 | 0 | 0 | 0 | 1 | 1 | 1 | 1 | 1 |
| Community/Social Services | 3 | 5.2 | 3 | 3 | 2 | 1 | 1 | 2 | 2 | 5 | 5 | 3 | 4 | 3 |
| Legal | 0 | 0.0 | 1 | 0 | 0 | 0 | 0 | 1 | 1 | 1 | 0 | 0 | 0 | 0 |
| Education/Training/Library | 2 | 3.4 | 1 | 0 | 0 | 1 | 0 | 2 | 2 | 5 | 3 | 4 | 3 | 4 |
| Arts/Entertainment/Sports | 0 | 0.0 | 0 | 0 | 0 | 0 | 0 | 0 | 0 | 0 | 0 | 0 | 0 | 0 |
| Healthcare Practitioner/Technical | 1 | 1.7 | 0 | 0 | 1 | 1 | 1 | 1 | 1 | 1 | 0 | 0 | 0 | 0 |
| Healthcare Support | 1 | 1.7 | 3 | 2 | 1 | 1 | 1 | 0 | 1 | 1 | 0 | 0 | 0 | 0 |
| Protective Service | 0 | 0.0 | 2 | 1 | 0 | 0 | 0 | 0 | 0 | 0 | 0 | 0 | 0 | 1 |
| Food Preparation/Serving | 8 | 13.8 | 6 | 6 | 5 | 9 | 9 | 10 | 8 | 7 | 6 | 8 | 9 | 9 |
| Building/Grounds Maintenance | 2 | 3.4 | 3 | 1 | 1 | 2 | 2 | 1 | 1 | 1 | 2 | 5 | 4 | 4 |
| Personal Care/Service | 2 | 3.4 | 0 | 0 | 0 | 1 | 1 | 2 | 3 | 3 | 1 | 3 | 2 | 3 |
| Sales Related | 3 | 5.2 | 5 | 3 | 3 | 3 | 3 | 2 | 3 | 2 | 2 | 1 | 2 | 2 |
| Office/Administrative Support | 4 | 6.9 | 8 | 8 | 7 | 5 | 5 | 3 | 3 | 4 | 2 | 2 | 2 | 2 |
| Farming/Fishing/Forestry | 6 | 10.3 | 7 | 4 | 6 | 4 | 3 | 6 | 3 | 3 | 3 | 4 | 23 | 7 |
| Construction/Extraction | 10 | 17.2 | 7 | 6 | 7 | 10 | 11 | 14 | 13 | 12 | 12 | 14 | 9 | 8 |
| Installation/Maintenance/Repair | 1 | 1.7 | 4 | 2 | 2 | 1 | 1 | 1 | 0 | 1 | 1 | 1 | 1 | 1 |
| Production | 1 | 1.7 | 2 | 2 | 2 | 2 | 1 | 2 | 1 | 0 | 0 | 0 | 0 | 0 |
| Transportation/Material Moving | 5 | 8.6 | 5 | 4 | 4 | 4 | 3 | 11 | 7 | 5 | 6 | 4 | 5 | 3 |
| Information not available | 6 | 10.3 | 5 | 5 | 3 | 5 | 7 | 5 | 8 | 9 | 10 | 10 | 2 | 2 |
| RACE | | | | | | | | | | | | | | |
| American Indian | 0 | 0.0 | 0 | 1 | 1 | 0 | 0 | 0 | 0 | 0 | 1 | 0 | 1 | 1 |
| Chinese | 1 | 1.7 | 0 | 1 | 0 | 2 | 2 | 2 | 2 | 2 | 2 | 0 | 1 | 1 |
| Filipino | 8 | 13.8 | 10 | 5 | 5 | 7 | 3 | 9 | 5 | 5 | 7 | 11 | 18 | 12 |
| Japanese | 1 | 1.7 | 2 | 1 | 0 | 0 | 0 | 1 | 1 | 0 | 1 | 1 | 2 | 2 |
| Other Asians | 0 | 0.0 | 0 | 0 | 0 | 0 | 0 | 0 | 0 | 0 | 0 | 0 | 0 | 0 |
| Black | 0 | 0.0 | 0 | 0 | 0 | 0 | 0 | 0 | 0 | 0 | 0 | 0 | 0 | 0 |
| Hawaiian | 34 | 58.6 | 35 | 31 | 30 | 28 | 29 | 39 | 36 | 44 | 32 | 37 | 39 | 25 |
| Other Pacific Islander | 2 | 3.4 | 1 | 3 | 3 | 5 | 4 | 2 | 2 | 1 | 1 | 1 | 0 | 1 |
| White & Latino | 8 | 13.8 | 9 | 6 | 7 | 9 | 10 | 7 | 8 | 8 | 8 | 9 | 5 | 5 |
| Others | 4 | 6.9 | 8 | 2 | 2 | 2 | 3 | 4 | 4 | 4 | 3 | 4 | 3 | 5 |
| Information not available | 0 | 0.0 | 0 | 0 | 0 | 0 | 0 | 0 | 0 | 0 | 0 | 0 | 0 | 0 |

Note: Averages and percentages may not add due to rounding.

CHARACTERISTICS OF THE INSURED UNEMPLOYED -- 2007

STATE -- ALL CLAIMANTS

| | ANNUAL AVERAGE | % OF TOTAL | JAN | FEB | MAR | APR | MAY | JUN | JUL | AUG | SEP | OCT | NOV | DEC |
|---------------------------------|-------------------|---------------|-------|-------|-------|-------|-------|-------|-------|-------|-------|-------|-------|-------|
| TOTAL | 6,388 | 100.0 | 6,376 | 5,649 | 6,013 | 5,906 | 6,095 | 6,338 | 6,783 | 6,726 | 6,464 | 6,696 | 6,617 | 6,995 |
| SEX | | | | | | | | | | | | | | |
| Male | 4,004 | 62.7 | 4,226 | 3,710 | 3,956 | 3,745 | 3,740 | 3,771 | 3,984 | 4,104 | 3,906 | 4,115 | 4,194 | 4,596 |
| Female | 2,384 | 37.3 | 2,150 | 1,939 | 2,057 | 2,161 | 2,355 | 2,567 | 2,799 | 2,622 | 2,558 | 2,581 | 2,423 | 2,399 |
| INDUSTRY | | | | | | | | | | | | | | |
| State | 195 | 3.1 | 149 | 125 | 141 | 142 | 142 | 232 | 275 | 275 | 239 | 233 | 209 | 175 |
| County | 37 | 0.6 | 48 | 44 | 42 | 36 | 33 | 30 | 41 | 34 | 31 | 40 | 37 | 29 |
| Agriculture/Forestry/Fishing | 257 | 4.0 | 189 | 290 | 290 | 298 | 337 | 343 | 302 | 254 | 188 | 183 | 194 | 215 |
| Mining | 1 | 0.0 | 0 | 2 | 2 | 0 | 0 | 0 | 0 | 0 | 0 | 0 | 1 | 3 |
| Utilities | 3 | 0.0 | 4 | 3 | 4 | 4 | 4 | 2 | 2 | 3 | 2 | 3 | 4 | 4 |
| Construction | 1,668 | 26.1 | 1,940 | 1,625 | 1,818 | 1,595 | 1,541 | 1,474 | 1,535 | 1,655 | 1,575 | 1,612 | 1,699 | 1,943 |
| Manufacturing | 180 | 2.8 | 204 | 167 | 190 | 184 | 194 | 152 | 170 | 195 | 188 | 201 | 161 | 156 |
| Wholesale Trade | 113 | 1.8 | 114 | 101 | 101 | 109 | 108 | 110 | 122 | 126 | 111 | 118 | 116 | 115 |
| Retail Trade | 383 | 6.0 | 372 | 359 | 396 | 427 | 436 | 390 | 398 | 378 | 367 | 379 | 350 | 339 |
| Transportation/Warehousing | 268 | 4.2 | 457 | 221 | 233 | 229 | 224 | 414 | 325 | 222 | 217 | 224 | 230 | 224 |
| Information | 159 | 2.5 | 123 | 107 | 103 | 114 | 132 | 223 | 194 | 176 | 129 | 135 | 175 | 295 |
| Finance/Insurance | 128 | 2.0 | 89 | 76 | 72 | 96 | 102 | 106 | 110 | 139 | 170 | 197 | 195 | 186 |
| Real Estate/Rental/Leasing | 110 | 1.7 | 110 | 103 | 113 | 109 | 113 | 109 | 113 | 102 | 106 | 111 | 109 | 121 |
| Professional/Technical Services | 217 | 3.4 | 173 | 157 | 163 | 172 | 222 | 229 | 252 | 262 | 255 | 272 | 225 | 222 |
| Management of Companies | 16 | 0.3 | 20 | 17 | 15 | 13 | 19 | 15 | 15 | 16 | 12 | 17 | 18 | 16 |
| Administrative/Waste Services | 655 | 10.3 | 642 | 632 | 644 | 622 | 645 | 580 | 623 | 646 | 607 | 696 | 730 | 791 |
| Educational Services | 45 | 0.7 | 42 | 36 | 32 | 42 | 38 | 41 | 52 | 56 | 55 | 57 | 48 | 43 |
| Health Care/Social Assistance | 298 | 4.7 | 325 | 271 | 289 | 267 | 258 | 400 | 403 | 295 | 289 | 290 | 256 | 233 |
| Arts/Entertainment/Recreation | 74 | 1.2 | 101 | 82 | 76 | 76 | 72 | 81 | 76 | 66 | 53 | 58 | 80 | 69 |
| Accommodation/Food Services | 784 | 12.3 | 523 | 535 | 560 | 606 | 681 | 590 | 925 | 940 | 1,086 | 1,030 | 981 | 952 |
| Other Services | 155 | 2.4 | 156 | 134 | 148 | 147 | 141 | 140 | 148 | 154 | 165 | 184 | 174 | 168 |
| Public Administration | 2 | 0.0 | 0 | 2 | 3 | 1 | 0 | 0 | 1 | 2 | 2 | 3 | 4 | 3 |
| Information not available | 641 | 10.0 | 595 | 560 | 578 | 617 | 653 | 677 | 701 | 730 | 617 | 653 | 621 | 693 |
| AGE | | | | | | | | | | | | | | |
| Under 22 | 123 | 1.9 | 117 | 97 | 98 | 94 | 102 | 107 | 122 | 123 | 147 | 150 | 152 | 167 |
| 22 to 24 | 281 | 4.4 | 295 | 255 | 274 | 271 | 272 | 241 | 266 | 300 | 282 | 313 | 286 | 317 |
| 25 to 34 | 1,401 | 21.9 | 1,442 | 1,239 | 1,340 | 1,264 | 1,262 | 1,325 | 1,424 | 1,462 | 1,389 | 1,494 | 1,519 | 1,656 |
| 35 to 44 | 1,582 | 24.8 | 1,610 | 1,380 | 1,499 | 1,473 | 1,477 | 1,507 | 1,668 | 1,705 | 1,618 | 1,643 | 1,623 | 1,781 |
| 45 to 54 | 1,670 | 26.1 | 1,660 | 1,473 | 1,577 | 1,520 | 1,639 | 1,671 | 1,774 | 1,756 | 1,716 | 1,776 | 1,741 | 1,734 |
| 55 to 64 | 1,087 | 17.0 | 1,043 | 1,013 | 1,010 | 1,051 | 1,075 | 1,191 | 1,231 | 1,126 | 1,067 | 1,060 | 1,061 | 1,116 |
| 65 and over | 244 | 3.8 | 209 | 192 | 215 | 233 | 268 | 296 | 298 | 254 | 245 | 260 | 235 | 224 |

Note: Averages and percentages may not add due to rounding.

CHARACTERISTICS OF THE INSURED UNEMPLOYED -- 2007

STATE -- ALL CLAIMANTS

| | ANNUAL AVERAGE | % OF TOTAL | JAN | FEB | MAR | APR | MAY | JUN | JUL | AUG | SEP | OCT | NOV | DEC |
|-----------------------------------|-------------------|---------------|-------|-------|-------|-------|-------|-------|-------|-------|-------|-------|-------|-------|
| DURATION | | | | | | | | | | | | | | |
| 1-4 weeks | 2,611 | 40.9 | 2,994 | 2,394 | 2,575 | 2,313 | 2,534 | 2,695 | 2,901 | 2,685 | 2,471 | 2,546 | 2,433 | 2,790 |
| 5-14 weeks | 2,365 | 37.0 | 2,050 | 2,093 | 2,238 | 2,383 | 2,209 | 2,270 | 2,470 | 2,654 | 2,636 | 2,418 | 2,404 | 2,555 |
| 15 and over | 1,412 | 22.1 | 1,332 | 1,162 | 1,200 | 1,210 | 1,352 | 1,373 | 1,412 | 1,387 | 1,357 | 1,732 | 1,780 | 1,650 |
| OCCUPATION | | | | | | | | | | | | | | |
| Management | 452 | 7.1 | 425 | 410 | 442 | 442 | 459 | 458 | 485 | 470 | 454 | 481 | 454 | 447 |
| Business/Financial Operations | 124 | 1.9 | 85 | 67 | 70 | 92 | 109 | 111 | 132 | 146 | 161 | 175 | 178 | 161 |
| Computer/Mathematical | 65 | 1.0 | 71 | 60 | 54 | 56 | 64 | 78 | 85 | 67 | 64 | 62 | 61 | 53 |
| Architecture/Engineering | 40 | 0.6 | 37 | 27 | 36 | 42 | 39 | 37 | 48 | 40 | 44 | 44 | 36 | 49 |
| Life/Physical/Social Science | 38 | 0.6 | 41 | 39 | 33 | 39 | 42 | 35 | 37 | 36 | 35 | 37 | 39 | 41 |
| Community/Social Services | 89 | 1.4 | 123 | 88 | 84 | 77 | 71 | 95 | 107 | 86 | 79 | 90 | 83 | 79 |
| Legal | 24 | 0.4 | 25 | 16 | 18 | 16 | 12 | 21 | 26 | 25 | 27 | 33 | 34 | 30 |
| Education/Training/Library | 123 | 1.9 | 101 | 85 | 74 | 82 | 82 | 188 | 220 | 169 | 133 | 124 | 116 | 103 |
| Arts/Entertainment/Sports | 89 | 1.4 | 79 | 65 | 76 | 90 | 103 | 107 | 102 | 103 | 81 | 92 | 79 | 94 |
| Healthcare Practitioner/Technical | 53 | 0.8 | 53 | 53 | 49 | 52 | 52 | 51 | 52 | 50 | 45 | 66 | 53 | 60 |
| Healthcare Support | 92 | 1.4 | 91 | 82 | 100 | 81 | 77 | 83 | 106 | 106 | 106 | 108 | 84 | 76 |
| Protective Service | 64 | 1.0 | 52 | 48 | 54 | 64 | 64 | 68 | 69 | 74 | 62 | 75 | 73 | 68 |
| Food Preparation/Serving | 540 | 8.5 | 424 | 435 | 411 | 449 | 498 | 513 | 635 | 631 | 638 | 633 | 610 | 603 |
| Building/Grounds Maintenance | 190 | 3.0 | 156 | 172 | 194 | 175 | 217 | 165 | 187 | 178 | 205 | 217 | 196 | 219 |
| Personal Care/Service | 141 | 2.2 | 116 | 84 | 90 | 97 | 94 | 83 | 162 | 175 | 193 | 193 | 207 | 196 |
| Sales Related | 374 | 5.9 | 354 | 338 | 356 | 379 | 400 | 380 | 415 | 378 | 372 | 390 | 375 | 351 |
| Office/Administrative Support | 779 | 12.2 | 696 | 641 | 703 | 741 | 769 | 788 | 881 | 853 | 858 | 847 | 827 | 749 |
| Farming/Fishing/Forestry | 187 | 2.9 | 151 | 157 | 167 | 184 | 212 | 235 | 206 | 207 | 178 | 165 | 176 | 209 |
| Construction/Extraction | 1,165 | 18.2 | 1,297 | 1,082 | 1,297 | 1,068 | 1,082 | 1,027 | 1,059 | 1,199 | 1,126 | 1,195 | 1,202 | 1,342 |
| Installation/Maintenance/Repair | 151 | 2.4 | 166 | 164 | 158 | 149 | 143 | 140 | 147 | 140 | 134 | 160 | 152 | 160 |
| Production | 156 | 2.4 | 160 | 134 | 128 | 151 | 172 | 140 | 181 | 163 | 159 | 163 | 152 | 165 |
| Transportation/Material Moving | 286 | 4.5 | 409 | 272 | 310 | 277 | 281 | 374 | 337 | 249 | 215 | 225 | 225 | 253 |
| Information not available | 1,168 | 18.3 | 1,264 | 1,130 | 1,109 | 1,103 | 1,053 | 1,161 | 1,104 | 1,181 | 1,095 | 1,121 | 1,205 | 1,487 |
| RACE | | | | | | | | | | | | | | |
| American Indian | 59 | 0.9 | 53 | 45 | 45 | 60 | 55 | 63 | 71 | 61 | 64 | 58 | 61 | 66 |
| Chinese | 312 | 4.9 | 310 | 291 | 305 | 310 | 307 | 308 | 306 | 312 | 299 | 338 | 334 | 327 |
| Filipino | 1,115 | 17.5 | 1,085 | 1,040 | 1,134 | 1,097 | 1,163 | 1,154 | 1,182 | 1,124 | 1,115 | 1,076 | 1,040 | 1,167 |
| Japanese | 540 | 8.5 | 527 | 479 | 497 | 514 | 583 | 550 | 575 | 593 | 549 | 562 | 525 | 526 |
| Other Asians | 164 | 2.6 | 176 | 167 | 157 | 144 | 172 | 167 | 181 | 163 | 157 | 159 | 157 | 162 |
| Black | 141 | 2.2 | 135 | 110 | 119 | 118 | 126 | 123 | 154 | 147 | 161 | 176 | 154 | 166 |
| Hawaiian | 1,240 | 19.4 | 1,314 | 1,057 | 1,158 | 1,104 | 1,122 | 1,282 | 1,313 | 1,265 | 1,229 | 1,271 | 1,356 | 1,414 |
| Other Pacific Islander | 335 | 5.2 | 323 | 279 | 311 | 300 | 305 | 338 | 352 | 372 | 364 | 391 | 350 | 340 |
| White & Latino | 1,663 | 26.0 | 1,629 | 1,470 | 1,504 | 1,493 | 1,498 | 1,583 | 1,775 | 1,810 | 1,714 | 1,816 | 1,779 | 1,886 |
| Others | 817 | 12.8 | 822 | 709 | 782 | 764 | 764 | 770 | 871 | 876 | 810 | 846 | 856 | 937 |
| Information not available | 2 | 0.0 | 2 | 2 | 1 | 2 | 0 | 0 | 3 | 3 | 2 | 3 | 5 | 4 |

Note: Averages and percentages may not add due to rounding.

CHARACTERISTICS OF THE INSURED UNEMPLOYED -- 2007

STATE -- INTRASTATE

| | ANNUAL AVERAGE | % OF TOTAL | JAN | FEB | MAR | APR | MAY | JUN | JUL | AUG | SEP | OCT | NOV | DEC |
|---------------------------------|-------------------|---------------|-------|-------|-------|-------|-------|-------|-------|-------|-------|-------|-------|-------|
| TOTAL | 6,153 | 100.0 | 6,127 | 5,403 | 5,779 | 5,655 | 5,849 | 6,112 | 6,578 | 6,509 | 6,253 | 6,467 | 6,393 | 6,709 |
| SEX | | | | | | | | | | | | | | |
| Male | 3,877 | 63.0 | 4,087 | 3,589 | 3,827 | 3,602 | 3,593 | 3,639 | 3,876 | 3,995 | 3,808 | 3,991 | 4,067 | 4,444 |
| Female | 2,276 | 37.0 | 2,040 | 1,814 | 1,952 | 2,053 | 2,256 | 2,473 | 2,702 | 2,514 | 2,445 | 2,476 | 2,326 | 2,265 |
| INDUSTRY | | | | | | | | | | | | | | |
| State | 191 | 3.1 | 146 | 123 | 138 | 135 | 136 | 230 | 273 | 273 | 235 | 228 | 204 | 169 |
| County | 31 | 0.5 | 36 | 34 | 37 | 34 | 27 | 27 | 37 | 28 | 26 | 34 | 30 | 23 |
| Agriculture/Forestry/Fishing | 256 | 4.2 | 188 | 289 | 290 | 298 | 337 | 343 | 301 | 253 | 187 | 182 | 194 | 215 |
| Mining | 0 | 0.0 | 0 | 0 | 0 | 0 | 0 | 0 | 0 | 0 | 0 | 0 | 1 | 2 |
| Utilities | 3 | 0.0 | 4 | 3 | 4 | 4 | 4 | 2 | 2 | 3 | 2 | 3 | 4 | 3 |
| Construction | 1,662 | 27.0 | 1,934 | 1,617 | 1,812 | 1,588 | 1,536 | 1,470 | 1,531 | 1,649 | 1,570 | 1,606 | 1,695 | 1,938 |
| Manufacturing | 169 | 2.7 | 191 | 161 | 185 | 175 | 174 | 141 | 164 | 190 | 182 | 194 | 141 | 126 |
| Wholesale Trade | 111 | 1.8 | 112 | 99 | 99 | 108 | 106 | 107 | 120 | 125 | 110 | 117 | 114 | 115 |
| Retail Trade | 376 | 6.1 | 367 | 352 | 391 | 411 | 427 | 386 | 392 | 373 | 362 | 373 | 344 | 332 |
| Transportation/Warehousing | 253 | 4.1 | 435 | 199 | 215 | 211 | 210 | 397 | 311 | 211 | 207 | 212 | 219 | 211 |
| Information | 156 | 2.5 | 121 | 106 | 102 | 113 | 131 | 221 | 192 | 175 | 124 | 130 | 170 | 290 |
| Finance/Insurance | 127 | 2.1 | 88 | 74 | 70 | 95 | 102 | 106 | 110 | 138 | 167 | 193 | 193 | 185 |
| Real Estate/Rental/Leasing | 108 | 1.8 | 108 | 100 | 110 | 108 | 112 | 108 | 112 | 99 | 104 | 110 | 109 | 120 |
| Professional/Technical Services | 212 | 3.4 | 169 | 154 | 155 | 167 | 219 | 219 | 247 | 255 | 248 | 268 | 220 | 217 |
| Management of Companies | 15 | 0.2 | 19 | 15 | 14 | 13 | 16 | 13 | 13 | 15 | 12 | 16 | 17 | 16 |
| Administrative/Waste Services | 649 | 10.5 | 636 | 625 | 637 | 617 | 640 | 578 | 621 | 642 | 601 | 688 | 723 | 783 |
| Educational Services | 45 | 0.7 | 42 | 36 | 32 | 41 | 38 | 41 | 52 | 56 | 53 | 57 | 46 | 41 |
| Health Care/Social Assistance | 293 | 4.8 | 322 | 265 | 281 | 261 | 254 | 395 | 399 | 292 | 286 | 285 | 250 | 228 |
| Arts/Entertainment/Recreation | 73 | 1.2 | 100 | 82 | 75 | 76 | 72 | 78 | 76 | 65 | 52 | 57 | 78 | 68 |
| Accommodation/Food Services | 776 | 12.6 | 517 | 526 | 550 | 598 | 669 | 582 | 917 | 931 | 1,079 | 1,023 | 972 | 942 |
| Other Services | 153 | 2.5 | 154 | 133 | 145 | 144 | 138 | 139 | 147 | 150 | 163 | 182 | 174 | 166 |
| Public Administration | 1 | 0.0 | 0 | 2 | 2 | 1 | 0 | 0 | 1 | 2 | 2 | 2 | 2 | 2 |
| Information not available | 493 | 8.0 | 438 | 408 | 435 | 457 | 501 | 529 | 560 | 584 | 481 | 507 | 493 | 517 |
| AGE | | | | | | | | | | | | | | |
| Under 22 | 121 | 2.0 | 115 | 97 | 97 | 94 | 101 | 105 | 120 | 120 | 144 | 148 | 149 | 165 |
| 22 to 24 | 273 | 4.4 | 287 | 248 | 267 | 259 | 260 | 235 | 261 | 293 | 273 | 302 | 282 | 311 |
| 25 to 34 | 1,345 | 21.9 | 1,384 | 1,184 | 1,288 | 1,212 | 1,213 | 1,277 | 1,374 | 1,410 | 1,337 | 1,427 | 1,461 | 1,578 |
| 35 to 44 | 1,517 | 24.7 | 1,542 | 1,320 | 1,430 | 1,390 | 1,410 | 1,451 | 1,609 | 1,643 | 1,558 | 1,578 | 1,565 | 1,704 |
| 45 to 54 | 1,612 | 26.2 | 1,595 | 1,413 | 1,513 | 1,468 | 1,580 | 1,610 | 1,724 | 1,705 | 1,668 | 1,727 | 1,678 | 1,664 |
| 55 to 64 | 1,046 | 17.0 | 1,006 | 955 | 976 | 1,005 | 1,025 | 1,144 | 1,198 | 1,087 | 1,031 | 1,030 | 1,026 | 1,071 |
| 65 and over | 238 | 3.9 | 198 | 186 | 208 | 227 | 260 | 290 | 292 | 251 | 242 | 255 | 232 | 216 |

Note: Averages and percentages may not add due to rounding.

CHARACTERISTICS OF THE INSURED UNEMPLOYED -- 2007

STATE -- INTRASTATE

| | ANNUAL AVERAGE | % OF TOTAL | JAN | FEB | MAR | APR | MAY | JUN | JUL | AUG | SEP | OCT | NOV | DEC |
|-----------------------------------|-------------------|---------------|-------|-------|-------|-------|-------|-------|-------|-------|-------|-------|-------|-------|
| DURATION | | | | | | | | | | | | | | |
| 1-4 weeks | 2,460 | 40.0 | 2,844 | 2,248 | 2,423 | 2,158 | 2,371 | 2,550 | 2,770 | 2,536 | 2,327 | 2,391 | 2,297 | 2,609 |
| 5-14 weeks | 2,299 | 37.4 | 1,970 | 2,015 | 2,179 | 2,310 | 2,149 | 2,216 | 2,410 | 2,596 | 2,580 | 2,354 | 2,330 | 2,475 |
| 15 and over | 1,394 | 22.7 | 1,313 | 1,140 | 1,177 | 1,187 | 1,329 | 1,346 | 1,398 | 1,377 | 1,346 | 1,722 | 1,766 | 1,625 |
| OCCUPATION | | | | | | | | | | | | | | |
| Management | 446 | 7.2 | 415 | 402 | 436 | 436 | 454 | 454 | 480 | 463 | 446 | 475 | 447 | 439 |
| Business/Financial Operations | 121 | 2.0 | 83 | 66 | 68 | 91 | 107 | 110 | 130 | 143 | 158 | 171 | 174 | 155 |
| Computer/Mathematical | 62 | 1.0 | 70 | 59 | 51 | 52 | 63 | 74 | 80 | 65 | 61 | 60 | 59 | 52 |
| Architecture/Engineering | 40 | 0.7 | 36 | 27 | 36 | 42 | 39 | 36 | 47 | 40 | 44 | 44 | 36 | 49 |
| Life/Physical/Social Science | 33 | 0.5 | 37 | 35 | 28 | 32 | 34 | 30 | 31 | 32 | 33 | 34 | 34 | 31 |
| Community/Social Services | 81 | 1.3 | 116 | 80 | 75 | 67 | 64 | 87 | 98 | 80 | 73 | 82 | 80 | 71 |
| Legal | 22 | 0.4 | 24 | 16 | 17 | 13 | 12 | 17 | 22 | 25 | 27 | 32 | 28 | 30 |
| Education/Training/Library | 120 | 2.0 | 98 | 83 | 72 | 81 | 80 | 185 | 217 | 166 | 132 | 118 | 111 | 98 |
| Arts/Entertainment/Sports | 87 | 1.4 | 76 | 64 | 75 | 88 | 101 | 105 | 100 | 101 | 78 | 89 | 78 | 93 |
| Healthcare Practitioner/Technical | 48 | 0.8 | 48 | 49 | 45 | 47 | 50 | 49 | 47 | 44 | 40 | 53 | 51 | 52 |
| Healthcare Support | 86 | 1.4 | 90 | 80 | 97 | 78 | 73 | 79 | 100 | 99 | 93 | 102 | 78 | 65 |
| Protective Service | 62 | 1.0 | 49 | 47 | 52 | 62 | 62 | 68 | 68 | 73 | 59 | 71 | 70 | 64 |
| Food Preparation/Serving | 534 | 8.7 | 419 | 429 | 406 | 442 | 492 | 507 | 632 | 623 | 630 | 628 | 605 | 597 |
| Building/Grounds Maintenance | 188 | 3.1 | 155 | 167 | 190 | 173 | 215 | 163 | 185 | 175 | 204 | 215 | 195 | 216 |
| Personal Care/Service | 139 | 2.3 | 114 | 84 | 86 | 94 | 92 | 80 | 159 | 173 | 191 | 193 | 206 | 193 |
| Sales Related | 370 | 6.0 | 351 | 331 | 352 | 376 | 397 | 377 | 411 | 375 | 368 | 386 | 369 | 346 |
| Office/Administrative Support | 769 | 12.5 | 686 | 628 | 686 | 726 | 756 | 780 | 876 | 845 | 848 | 837 | 817 | 738 |
| Farming/Fishing/Forestry | 187 | 3.0 | 151 | 157 | 167 | 183 | 212 | 235 | 206 | 207 | 178 | 165 | 175 | 208 |
| Construction/Extraction | 1,158 | 18.8 | 1,289 | 1,075 | 1,287 | 1,058 | 1,074 | 1,020 | 1,051 | 1,195 | 1,121 | 1,188 | 1,196 | 1,336 |
| Installation/Maintenance/Repair | 147 | 2.4 | 162 | 157 | 153 | 146 | 140 | 134 | 144 | 136 | 131 | 158 | 148 | 154 |
| Production | 145 | 2.4 | 146 | 127 | 123 | 141 | 152 | 132 | 178 | 159 | 153 | 156 | 130 | 138 |
| Transportation/Material Moving | 279 | 4.5 | 398 | 260 | 298 | 270 | 272 | 366 | 330 | 246 | 211 | 220 | 222 | 251 |
| Information not available | 1,031 | 16.8 | 1,114 | 980 | 979 | 957 | 908 | 1,024 | 986 | 1,044 | 974 | 990 | 1,084 | 1,333 |
| RACE | | | | | | | | | | | | | | |
| American Indian | 55 | 0.9 | 48 | 42 | 42 | 53 | 51 | 60 | 69 | 59 | 60 | 56 | 58 | 61 |
| Chinese | 312 | 5.1 | 310 | 291 | 305 | 310 | 307 | 308 | 306 | 312 | 299 | 338 | 334 | 327 |
| Filipino | 1,115 | 18.1 | 1,085 | 1,040 | 1,134 | 1,097 | 1,163 | 1,154 | 1,182 | 1,124 | 1,115 | 1,076 | 1,040 | 1,167 |
| Japanese | 540 | 8.8 | 527 | 479 | 497 | 514 | 583 | 550 | 575 | 593 | 549 | 562 | 525 | 526 |
| Other Asians | 144 | 2.3 | 155 | 139 | 139 | 130 | 154 | 144 | 160 | 147 | 145 | 141 | 138 | 140 |
| Black | 125 | 2.0 | 117 | 99 | 105 | 102 | 112 | 110 | 138 | 138 | 143 | 143 | 140 | 149 |
| Hawaiian | 1,213 | 19.7 | 1,285 | 1,028 | 1,139 | 1,079 | 1,094 | 1,253 | 1,287 | 1,238 | 1,197 | 1,242 | 1,329 | 1,379 |
| Other Pacific Islander | 335 | 5.4 | 323 | 279 | 311 | 300 | 305 | 338 | 352 | 372 | 364 | 391 | 350 | 340 |
| White & Latino | 1,556 | 25.3 | 1,526 | 1,357 | 1,395 | 1,370 | 1,386 | 1,474 | 1,677 | 1,696 | 1,615 | 1,711 | 1,690 | 1,778 |
| Others | 756 | 12.3 | 749 | 647 | 711 | 698 | 694 | 721 | 829 | 827 | 764 | 804 | 784 | 838 |
| Information not available | 2 | 0.0 | 2 | 2 | 1 | 2 | 0 | 0 | 3 | 3 | 2 | 3 | 5 | 4 |

Note: Averages and percentages may not add due to rounding.

CHARACTERISTICS OF THE INSURED UNEMPLOYED -- 2007

STATE -- INTERSTATE

| | ANNUAL AVERAGE | % OF TOTAL | JAN | FEB | MAR | APR | MAY | JUN | JUL | AUG | SEP | OCT | NOV | DEC |
|---------------------------------|-------------------|---------------|-----|-----|-----|-----|-----|-----|-----|-----|-----|-----|-----|-----|
| TOTAL | 235 | 100.0 | 249 | 246 | 234 | 251 | 246 | 226 | 205 | 217 | 211 | 229 | 224 | 286 |
| SEX | | | | | | | | | | | | | | |
| Male | 127 | 54.0 | 139 | 121 | 129 | 143 | 147 | 132 | 108 | 109 | 98 | 124 | 127 | 152 |
| Female | 108 | 46.0 | 110 | 125 | 105 | 108 | 99 | 94 | 97 | 108 | 113 | 105 | 97 | 134 |
| INDUSTRY | | | | | | | | | | | | | | |
| State | 4 | 1.7 | 3 | 2 | 3 | 7 | 6 | 2 | 2 | 2 | 4 | 5 | 5 | 6 |
| County | 6 | 2.6 | 12 | 10 | 5 | 2 | 6 | 3 | 4 | 6 | 5 | 6 | 7 | 6 |
| Agriculture/Forestry/Fishing | 1 | 0.4 | 1 | 1 | 0 | 0 | 0 | 0 | 1 | 1 | 1 | 1 | 0 | 0 |
| Mining | 0 | 0.0 | 0 | 2 | 2 | 0 | 0 | 0 | 0 | 0 | 0 | 0 | 0 | 1 |
| Utilities | 0 | 0.0 | 0 | 0 | 0 | 0 | 0 | 0 | 0 | 0 | 0 | 0 | 0 | 1 |
| Construction | 6 | 2.6 | 6 | 8 | 6 | 7 | 5 | 4 | 4 | 6 | 5 | 6 | 4 | 5 |
| Manufacturing | 12 | 5.1 | 13 | 6 | 5 | 9 | 20 | 11 | 6 | 5 | 6 | 7 | 20 | 30 |
| Wholesale Trade | 2 | 0.9 | 2 | 2 | 2 | 1 | 2 | 3 | 2 | 1 | 1 | 1 | 2 | 0 |
| Retail Trade | 7 | 3.0 | 5 | 7 | 5 | 16 | 9 | 4 | 6 | 5 | 5 | 6 | 6 | 7 |
| Transportation/Warehousing | 15 | 6.4 | 22 | 22 | 18 | 18 | 14 | 17 | 14 | 11 | 10 | 12 | 11 | 13 |
| Information | 3 | 1.3 | 2 | 1 | 1 | 1 | 1 | 2 | 2 | 1 | 5 | 5 | 5 | 5 |
| Finance/Insurance | 1 | 0.4 | 1 | 2 | 2 | 1 | 0 | 0 | 0 | 1 | 3 | 4 | 2 | 1 |
| Real Estate/Rental/Leasing | 2 | 0.9 | 2 | 3 | 3 | 1 | 1 | 1 | 1 | 3 | 2 | 1 | 0 | 1 |
| Professional/Technical Services | 6 | 2.6 | 4 | 3 | 8 | 5 | 3 | 10 | 5 | 7 | 7 | 4 | 5 | 5 |
| Management of Companies | 1 | 0.4 | 1 | 2 | 1 | 0 | 3 | 2 | 2 | 1 | 0 | 1 | 1 | 0 |
| Administrative/Waste Services | 6 | 2.6 | 6 | 7 | 7 | 5 | 5 | 2 | 2 | 4 | 6 | 8 | 7 | 8 |
| Educational Services | 1 | 0.4 | 0 | 0 | 0 | 1 | 0 | 0 | 0 | 0 | 2 | 0 | 2 | 2 |
| Health Care/Social Assistance | 5 | 2.1 | 3 | 6 | 8 | 6 | 4 | 5 | 4 | 3 | 3 | 5 | 6 | 5 |
| Arts/Entertainment/Recreation | 1 | 0.4 | 1 | 0 | 1 | 0 | 0 | 3 | 0 | 1 | 1 | 1 | 2 | 1 |
| Accommodation/Food Services | 9 | 3.8 | 6 | 9 | 10 | 8 | 12 | 8 | 8 | 9 | 7 | 7 | 9 | 10 |
| Other Services | 2 | 0.9 | 2 | 1 | 3 | 3 | 3 | 1 | 1 | 4 | 2 | 2 | 0 | 2 |
| Public Administration | 0 | 0.0 | 0 | 0 | 1 | 0 | 0 | 0 | 0 | 0 | 0 | 1 | 2 | 1 |
| Information not available | 149 | 63.4 | 157 | 152 | 143 | 160 | 152 | 148 | 141 | 146 | 136 | 146 | 128 | 176 |
| AGE | | | | | | | | | | | | | | |
| Under 22 | 2 | 0.9 | 2 | 0 | 1 | 0 | 1 | 2 | 2 | 3 | 3 | 2 | 3 | 2 |
| 22 to 24 | 8 | 3.4 | 8 | 7 | 7 | 12 | 12 | 6 | 5 | 7 | 9 | 11 | 4 | 6 |
| 25 to 34 | 56 | 23.8 | 58 | 55 | 52 | 52 | 49 | 48 | 50 | 52 | 52 | 67 | 58 | 78 |
| 35 to 44 | 65 | 27.7 | 68 | 60 | 69 | 83 | 67 | 56 | 59 | 62 | 60 | 65 | 58 | 77 |
| 45 to 54 | 58 | 24.7 | 65 | 60 | 64 | 52 | 59 | 61 | 50 | 51 | 48 | 49 | 63 | 70 |
| 55 to 64 | 41 | 17.4 | 37 | 58 | 34 | 46 | 50 | 47 | 33 | 39 | 36 | 30 | 35 | 45 |
| 65 and over | 6 | 2.6 | 11 | 6 | 7 | 6 | 8 | 6 | 6 | 3 | 3 | 5 | 3 | 8 |

Note: Averages and percentages may not add due to rounding.

CHARACTERISTICS OF THE INSURED UNEMPLOYED -- 2007

STATE -- INTERSTATE

| | ANNUAL AVERAGE | % OF TOTAL | JAN | FEB | MAR | APR | MAY | JUN | JUL | AUG | SEP | OCT | NOV | DEC |
|-----------------------------------|-------------------|---------------|-----|-----|-----|-----|-----|-----|-----|-----|-----|-----|-----|-----|
| DURATION | | | | | | | | | | | | | | |
| 1-4 weeks | 151 | 64.3 | 150 | 146 | 152 | 155 | 163 | 145 | 131 | 149 | 144 | 155 | 136 | 181 |
| 5-14 weeks | 66 | 28.1 | 80 | 78 | 59 | 73 | 60 | 54 | 60 | 58 | 56 | 64 | 74 | 80 |
| 15 and over | 18 | 7.7 | 19 | 22 | 23 | 23 | 23 | 27 | 14 | 10 | 11 | 10 | 14 | 25 |
| OCCUPATION | | | | | | | | | | | | | | |
| Management | 7 | 3.0 | 10 | 8 | 6 | 6 | 5 | 4 | 5 | 7 | 8 | 6 | 7 | 8 |
| Business/Financial Operations | 3 | 1.3 | 2 | 1 | 2 | 1 | 2 | 1 | 2 | 3 | 3 | 4 | 4 | 6 |
| Computer/Mathematical | 2 | 0.9 | 1 | 1 | 3 | 4 | 1 | 4 | 5 | 2 | 3 | 2 | 2 | 1 |
| Architecture/Engineering | 0 | 0.0 | 1 | 0 | 0 | 0 | 0 | 1 | 1 | 0 | 0 | 0 | 0 | 0 |
| Life/Physical/Social Science | 5 | 2.1 | 4 | 4 | 5 | 7 | 8 | 5 | 6 | 4 | 2 | 3 | 5 | 10 |
| Community/Social Services | 7 | 3.0 | 7 | 8 | 9 | 10 | 7 | 8 | 9 | 6 | 6 | 8 | 3 | 8 |
| Legal | 2 | 0.9 | 1 | 0 | 1 | 3 | 0 | 4 | 4 | 0 | 0 | 1 | 6 | 0 |
| Education/Training/Library | 3 | 1.3 | 3 | 2 | 2 | 1 | 2 | 3 | 3 | 3 | 1 | 6 | 5 | 5 |
| Arts/Entertainment/Sports | 2 | 0.9 | 3 | 1 | 1 | 2 | 2 | 2 | 2 | 2 | 3 | 3 | 1 | 1 |
| Healthcare Practitioner/Technical | 5 | 2.1 | 5 | 4 | 4 | 5 | 2 | 2 | 5 | 6 | 5 | 13 | 2 | 8 |
| Healthcare Support | 6 | 2.6 | 1 | 2 | 3 | 3 | 4 | 4 | 6 | 7 | 13 | 6 | 6 | 11 |
| Protective Service | 2 | 0.9 | 3 | 1 | 2 | 2 | 2 | 0 | 1 | 1 | 3 | 4 | 3 | 4 |
| Food Preparation/Serving | 6 | 2.6 | 5 | 6 | 5 | 7 | 6 | 6 | 3 | 8 | 8 | 5 | 5 | 6 |
| Building/Grounds Maintenance | 2 | 0.9 | 1 | 5 | 4 | 2 | 2 | 2 | 2 | 3 | 1 | 2 | 1 | 3 |
| Personal Care/Service | 2 | 0.9 | 2 | 0 | 4 | 3 | 2 | 3 | 3 | 2 | 2 | 0 | 1 | 3 |
| Sales Related | 4 | 1.7 | 3 | 7 | 4 | 3 | 3 | 3 | 4 | 3 | 4 | 4 | 6 | 5 |
| Office/Administrative Support | 11 | 4.7 | 10 | 13 | 17 | 15 | 13 | 8 | 5 | 8 | 10 | 10 | 10 | 11 |
| Farming/Fishing/Forestry | 0 | 0.0 | 0 | 0 | 0 | 1 | 0 | 0 | 0 | 0 | 0 | 0 | 1 | 1 |
| Construction/Extraction | 7 | 3.0 | 8 | 7 | 10 | 10 | 8 | 7 | 8 | 4 | 5 | 7 | 6 | 6 |
| Installation/Maintenance/Repair | 4 | 1.7 | 4 | 7 | 5 | 3 | 3 | 6 | 3 | 4 | 3 | 2 | 4 | 6 |
| Production | 11 | 4.7 | 14 | 7 | 5 | 10 | 20 | 8 | 3 | 4 | 6 | 7 | 22 | 27 |
| Transportation/Material Moving | 7 | 3.0 | 11 | 12 | 12 | 7 | 9 | 8 | 7 | 3 | 4 | 5 | 3 | 2 |
| Information not available | 137 | 58.3 | 150 | 150 | 130 | 146 | 145 | 137 | 118 | 137 | 121 | 131 | 121 | 154 |
| RACE | | | | | | | | | | | | | | |
| American Indian | 4 | 1.7 | 5 | 3 | 3 | 7 | 4 | 3 | 2 | 2 | 4 | 2 | 3 | 5 |
| Chinese | 0 | 0.0 | 0 | 0 | 0 | 0 | 0 | 0 | 0 | 0 | 0 | 0 | 0 | 0 |
| Filipino | 0 | 0.0 | 0 | 0 | 0 | 0 | 0 | 0 | 0 | 0 | 0 | 0 | 0 | 0 |
| Japanese | 0 | 0.0 | 0 | 0 | 0 | 0 | 0 | 0 | 0 | 0 | 0 | 0 | 0 | 0 |
| Other Asians | 19 | 8.1 | 21 | 28 | 18 | 14 | 18 | 23 | 21 | 16 | 12 | 18 | 19 | 22 |
| Black | 16 | 6.8 | 18 | 11 | 14 | 16 | 14 | 13 | 16 | 9 | 18 | 33 | 14 | 17 |
| Hawaiian | 28 | 11.9 | 29 | 29 | 19 | 25 | 28 | 29 | 26 | 27 | 32 | 29 | 27 | 35 |
| Other Pacific Islander | 0 | 0.0 | 0 | 0 | 0 | 0 | 0 | 0 | 0 | 0 | 0 | 0 | 0 | 0 |
| White & Latino | 107 | 45.5 | 103 | 113 | 109 | 123 | 112 | 109 | 98 | 114 | 99 | 105 | 89 | 108 |
| Others | 62 | 26.4 | 73 | 62 | 71 | 66 | 70 | 49 | 42 | 49 | 46 | 42 | 72 | 99 |
| Information not available | 0 | 0.0 | 0 | 0 | 0 | 0 | 0 | 0 | 0 | 0 | 0 | 0 | 0 | 0 |

Note: Averages and percentages may not add due to rounding.

CHARACTERISTICS OF THE INSURED UNEMPLOYED -- 2007

OAHU -- ALL CLAIMANTS

| | ANNUAL AVERAGE | % OF TOTAL | JAN | FEB | MAR | APR | MAY | JUN | JUL | AUG | SEP | OCT | NOV | DEC |
|---------------------------------|-------------------|---------------|-------|-------|-------|-------|-------|-------|-------|-------|-------|-------|-------|-------|
| TOTAL | 3,774 | 100.0 | 4,074 | 3,632 | 3,895 | 3,767 | 3,835 | 3,853 | 3,895 | 3,762 | 3,496 | 3,732 | 3,579 | 3,763 |
| SEX | | | | | | | | | | | | | | |
| Male | 2,411 | 63.9 | 2,809 | 2,430 | 2,607 | 2,422 | 2,379 | 2,339 | 2,323 | 2,320 | 2,151 | 2,352 | 2,278 | 2,519 |
| Female | 1,363 | 36.1 | 1,265 | 1,202 | 1,288 | 1,345 | 1,456 | 1,514 | 1,572 | 1,442 | 1,345 | 1,380 | 1,301 | 1,244 |
| INDUSTRY | | | | | | | | | | | | | | |
| State | 124 | 3.3 | 86 | 68 | 83 | 89 | 96 | 144 | 182 | 175 | 158 | 155 | 137 | 110 |
| County | 26 | 0.7 | 29 | 29 | 26 | 22 | 20 | 17 | 28 | 28 | 25 | 33 | 31 | 22 |
| Agriculture/Forestry/Fishing | 111 | 2.9 | 51 | 198 | 172 | 152 | 160 | 135 | 132 | 86 | 69 | 74 | 60 | 38 |
| Mining | 0 | 0.0 | 0 | 0 | 0 | 0 | 0 | 0 | 0 | 0 | 0 | 0 | 0 | 1 |
| Utilities | 1 | 0.0 | 2 | 1 | 2 | 2 | 2 | 0 | 0 | 1 | 1 | 0 | 1 | 1 |
| Construction | 979 | 25.9 | 1,371 | 1,116 | 1,252 | 1,019 | 937 | 870 | 840 | 853 | 798 | 850 | 856 | 980 |
| Manufacturing | 146 | 3.9 | 172 | 144 | 167 | 162 | 168 | 115 | 133 | 154 | 150 | 161 | 123 | 108 |
| Wholesale Trade | 83 | 2.2 | 86 | 75 | 76 | 79 | 73 | 79 | 92 | 92 | 84 | 83 | 89 | 84 |
| Retail Trade | 225 | 6.0 | 218 | 213 | 233 | 266 | 278 | 234 | 233 | 221 | 215 | 213 | 195 | 186 |
| Transportation/Warehousing | 165 | 4.4 | 282 | 164 | 164 | 155 | 147 | 234 | 187 | 129 | 136 | 130 | 132 | 125 |
| Information | 135 | 3.6 | 103 | 85 | 89 | 96 | 113 | 202 | 182 | 160 | 108 | 109 | 132 | 244 |
| Finance/Insurance | 101 | 2.7 | 65 | 57 | 56 | 79 | 87 | 89 | 86 | 117 | 141 | 153 | 149 | 134 |
| Real Estate/Rental/Leasing | 67 | 1.8 | 60 | 57 | 70 | 65 | 66 | 71 | 69 | 60 | 65 | 70 | 68 | 77 |
| Professional/Technical Services | 170 | 4.5 | 136 | 127 | 121 | 134 | 173 | 174 | 195 | 204 | 201 | 217 | 179 | 182 |
| Management of Companies | 11 | 0.3 | 10 | 8 | 10 | 9 | 12 | 9 | 11 | 13 | 11 | 15 | 13 | 12 |
| Administrative/Waste Services | 366 | 9.7 | 397 | 371 | 368 | 358 | 367 | 301 | 331 | 347 | 334 | 401 | 396 | 422 |
| Educational Services | 32 | 0.8 | 32 | 26 | 27 | 34 | 30 | 31 | 39 | 41 | 32 | 38 | 32 | 27 |
| Health Care/Social Assistance | 178 | 4.7 | 198 | 165 | 178 | 174 | 166 | 249 | 246 | 164 | 164 | 155 | 139 | 133 |
| Arts/Entertainment/Recreation | 36 | 1.0 | 36 | 24 | 22 | 24 | 25 | 53 | 49 | 41 | 30 | 32 | 51 | 41 |
| Accommodation/Food Services | 298 | 7.9 | 228 | 240 | 296 | 328 | 381 | 320 | 322 | 302 | 274 | 285 | 285 | 313 |
| Other Services | 104 | 2.8 | 105 | 93 | 103 | 102 | 96 | 99 | 95 | 105 | 107 | 129 | 106 | 106 |
| Public Administration | 0 | 0.0 | 0 | 0 | 1 | 0 | 0 | 0 | 0 | 0 | 0 | 1 | 2 | 1 |
| Information not available | 416 | 11.0 | 407 | 371 | 379 | 418 | 438 | 427 | 443 | 469 | 393 | 428 | 403 | 416 |
| AGE | | | | | | | | | | | | | | |
| Under 22 | 70 | 1.9 | 81 | 60 | 65 | 58 | 63 | 63 | 67 | 58 | 72 | 82 | 81 | 90 |
| 22 to 24 | 165 | 4.4 | 196 | 172 | 186 | 171 | 175 | 151 | 148 | 164 | 152 | 169 | 137 | 155 |
| 25 to 34 | 831 | 22.0 | 973 | 817 | 876 | 811 | 812 | 806 | 805 | 815 | 721 | 835 | 814 | 884 |
| 35 to 44 | 928 | 24.6 | 1,023 | 902 | 978 | 943 | 934 | 930 | 957 | 938 | 847 | 881 | 846 | 958 |
| 45 to 54 | 972 | 25.8 | 1,017 | 915 | 995 | 969 | 1,015 | 1,010 | 1,024 | 975 | 939 | 976 | 926 | 902 |
| 55 to 64 | 653 | 17.3 | 642 | 645 | 656 | 667 | 669 | 720 | 721 | 648 | 606 | 614 | 616 | 634 |
| 65 and over | 155 | 4.1 | 142 | 121 | 139 | 148 | 167 | 173 | 173 | 164 | 159 | 175 | 159 | 140 |

Note: Averages and percentages may not add due to rounding.

CHARACTERISTICS OF THE INSURED UNEMPLOYED -- 2007

MAUI/LANAI -- ALL CLAIMANTS

| | ANNUAL AVERAGE | % OF TOTAL | JAN | FEB | MAR | APR | MAY | JUN | JUL | AUG | SEP | OCT | NOV | DEC |
|---------------------------------|-------------------|---------------|-----|-----|-----|-----|-----|-----|-------|-------|-------|-------|-------|-------|
| TOTAL | 912 | 100.0 | 625 | 566 | 612 | 610 | 629 | 619 | 1,057 | 1,139 | 1,294 | 1,272 | 1,238 | 1,278 |
| SEX | | | | | | | | | | | | | | |
| Male | 545 | 59.8 | 362 | 345 | 389 | 392 | 405 | 389 | 612 | 669 | 735 | 728 | 735 | 774 |
| Female | 367 | 40.2 | 263 | 221 | 223 | 218 | 224 | 230 | 445 | 470 | 559 | 544 | 503 | 504 |
| INDUSTRY | | | | | | | | | | | | | | |
| State | 11 | 1.2 | 9 | 11 | 9 | 9 | 6 | 11 | 11 | 11 | 13 | 14 | 14 | 13 |
| County | 0 | 0.0 | 1 | 0 | 0 | 0 | 0 | 0 | 0 | 0 | 0 | 0 | 0 | 0 |
| Agriculture/Forestry/Fishing | 25 | 2.7 | 15 | 10 | 7 | 6 | 5 | 3 | 35 | 45 | 48 | 45 | 38 | 46 |
| Mining | 0 | 0.0 | 0 | 0 | 0 | 0 | 0 | 0 | 0 | 0 | 0 | 0 | 0 | 0 |
| Utilities | 0 | 0.0 | 0 | 0 | 0 | 0 | 0 | 0 | 0 | 1 | 0 | 0 | 0 | 0 |
| Construction | 218 | 23.9 | 128 | 129 | 171 | 175 | 181 | 207 | 234 | 257 | 256 | 267 | 273 | 333 |
| Manufacturing | 8 | 0.9 | 8 | 3 | 7 | 6 | 8 | 13 | 11 | 8 | 8 | 6 | 6 | 10 |
| Wholesale Trade | 6 | 0.7 | 7 | 8 | 5 | 7 | 8 | 4 | 7 | 8 | 5 | 6 | 5 | 7 |
| Retail Trade | 44 | 4.8 | 50 | 41 | 53 | 42 | 45 | 41 | 45 | 44 | 44 | 45 | 40 | 43 |
| Transportation/Warehousing | 31 | 3.4 | 51 | 14 | 19 | 23 | 18 | 48 | 44 | 19 | 26 | 32 | 35 | 41 |
| Information | 6 | 0.7 | 9 | 7 | 6 | 7 | 7 | 4 | 2 | 5 | 6 | 7 | 6 | 6 |
| Finance/Insurance | 11 | 1.2 | 7 | 4 | 5 | 5 | 3 | 6 | 5 | 6 | 15 | 25 | 23 | 24 |
| Real Estate/Rental/Leasing | 17 | 1.9 | 22 | 22 | 19 | 20 | 21 | 14 | 17 | 15 | 13 | 17 | 13 | 13 |
| Professional/Technical Services | 14 | 1.5 | 10 | 9 | 12 | 12 | 15 | 19 | 19 | 20 | 19 | 15 | 11 | 8 |
| Management of Companies | 1 | 0.1 | 2 | 1 | 1 | 1 | 2 | 2 | 2 | 2 | 0 | 0 | 1 | 0 |
| Administrative/Waste Services | 78 | 8.6 | 57 | 63 | 66 | 63 | 63 | 53 | 68 | 80 | 94 | 88 | 114 | 125 |
| Educational Services | 7 | 0.8 | 6 | 8 | 4 | 6 | 5 | 4 | 5 | 8 | 11 | 11 | 10 | 11 |
| Health Care/Social Assistance | 28 | 3.1 | 37 | 29 | 30 | 28 | 21 | 27 | 19 | 26 | 29 | 27 | 31 | 28 |
| Arts/Entertainment/Recreation | 21 | 2.3 | 40 | 36 | 35 | 32 | 32 | 8 | 11 | 5 | 8 | 15 | 15 | 18 |
| Accommodation/Food Services | 293 | 32.1 | 89 | 91 | 78 | 85 | 110 | 80 | 430 | 480 | 596 | 554 | 497 | 424 |
| Other Services | 18 | 2.0 | 13 | 16 | 18 | 16 | 15 | 14 | 19 | 18 | 23 | 18 | 24 | 25 |
| Public Administration | 0 | 0.0 | 0 | 0 | 0 | 0 | 0 | 0 | 0 | 0 | 0 | 0 | 0 | 0 |
| Information not available | 74 | 8.1 | 64 | 64 | 67 | 67 | 64 | 61 | 73 | 81 | 80 | 80 | 82 | 103 |
| AGE | | | | | | | | | | | | | | |
| Under 22 | 16 | 1.8 | 10 | 7 | 10 | 8 | 9 | 12 | 20 | 17 | 25 | 22 | 23 | 26 |
| 22 to 24 | 33 | 3.6 | 24 | 20 | 17 | 22 | 19 | 14 | 36 | 43 | 40 | 46 | 50 | 59 |
| 25 to 34 | 198 | 21.7 | 118 | 115 | 134 | 121 | 111 | 120 | 234 | 255 | 285 | 272 | 291 | 318 |
| 35 to 44 | 253 | 27.7 | 183 | 158 | 174 | 171 | 167 | 170 | 283 | 330 | 367 | 354 | 335 | 339 |
| 45 to 54 | 249 | 27.3 | 179 | 158 | 168 | 170 | 201 | 175 | 291 | 304 | 344 | 345 | 331 | 318 |
| 55 to 64 | 145 | 15.9 | 92 | 96 | 99 | 107 | 112 | 115 | 174 | 174 | 206 | 201 | 179 | 190 |
| 65 and over | 19 | 2.1 | 19 | 12 | 10 | 11 | 10 | 13 | 19 | 16 | 27 | 32 | 29 | 28 |

Note: Averages and percentages may not add due to rounding.

CHARACTERISTICS OF THE INSURED UNEMPLOYED -- 2007

MAUI/LANAI -- ALL CLAIMANTS

| | ANNUAL AVERAGE | % OF TOTAL | JAN | FEB | MAR | APR | MAY | JUN | JUL | AUG | SEP | OCT | NOV | DEC |
|-----------------------------------|-------------------|---------------|-----|-----|-----|-----|-----|-----|-----|-----|-----|-----|-----|-----|
| DURATION | | | | | | | | | | | | | | |
| 1-4 weeks | 332 | 36.4 | 275 | 211 | 256 | 233 | 254 | 267 | 653 | 350 | 461 | 295 | 318 | 409 |
| 5-14 weeks | 361 | 39.6 | 205 | 225 | 238 | 242 | 231 | 209 | 263 | 642 | 681 | 551 | 428 | 421 |
| 15 and over | 218 | 23.9 | 145 | 130 | 118 | 135 | 144 | 143 | 141 | 147 | 152 | 426 | 492 | 448 |
| OCCUPATION | | | | | | | | | | | | | | |
| Management | 57 | 6.3 | 49 | 54 | 55 | 47 | 55 | 60 | 66 | 67 | 57 | 65 | 53 | 58 |
| Business/Financial Operations | 7 | 0.8 | 6 | 4 | 6 | 6 | 3 | 2 | 3 | 7 | 13 | 12 | 11 | 14 |
| Computer/Mathematical | 3 | 0.3 | 3 | 3 | 3 | 4 | 5 | 4 | 3 | 1 | 2 | 2 | 1 | 1 |
| Architecture/Engineering | 3 | 0.3 | 2 | 2 | 2 | 4 | 3 | 4 | 7 | 7 | 6 | 1 | 2 | 1 |
| Life/Physical/Social Science | 4 | 0.4 | 4 | 2 | 2 | 3 | 5 | 5 | 6 | 3 | 4 | 5 | 4 | 4 |
| Community/Social Services | 11 | 1.2 | 17 | 15 | 13 | 13 | 11 | 10 | 9 | 9 | 8 | 10 | 9 | 10 |
| Legal | 2 | 0.2 | 1 | 1 | 2 | 2 | 1 | 2 | 3 | 3 | 2 | 3 | 1 | 2 |
| Education/Training/Library | 12 | 1.3 | 14 | 15 | 8 | 10 | 8 | 11 | 13 | 12 | 15 | 12 | 16 | 14 |
| Arts/Entertainment/Sports | 8 | 0.9 | 7 | 9 | 9 | 6 | 6 | 6 | 9 | 8 | 9 | 9 | 8 | 10 |
| Healthcare Practitioner/Technical | 8 | 0.9 | 8 | 5 | 6 | 7 | 5 | 6 | 6 | 11 | 12 | 12 | 12 | 10 |
| Healthcare Support | 10 | 1.1 | 6 | 4 | 8 | 7 | 6 | 7 | 14 | 14 | 16 | 12 | 14 | 12 |
| Protective Service | 10 | 1.1 | 6 | 5 | 10 | 8 | 8 | 4 | 8 | 11 | 12 | 16 | 15 | 12 |
| Food Preparation/Serving | 140 | 15.4 | 65 | 74 | 53 | 52 | 71 | 48 | 201 | 214 | 251 | 242 | 221 | 190 |
| Building/Grounds Maintenance | 40 | 4.4 | 8 | 7 | 11 | 17 | 13 | 12 | 46 | 59 | 88 | 83 | 72 | 61 |
| Personal Care/Service | 54 | 5.9 | 16 | 17 | 14 | 17 | 12 | 4 | 72 | 91 | 103 | 107 | 105 | 95 |
| Sales Related | 44 | 4.8 | 54 | 40 | 43 | 38 | 38 | 30 | 47 | 41 | 49 | 48 | 52 | 53 |
| Office/Administrative Support | 102 | 11.2 | 84 | 68 | 75 | 71 | 68 | 71 | 112 | 122 | 144 | 134 | 140 | 132 |
| Farming/Fishing/Forestry | 24 | 2.6 | 11 | 6 | 10 | 13 | 17 | 14 | 36 | 36 | 45 | 34 | 28 | 38 |
| Construction/Extraction | 116 | 12.7 | 91 | 83 | 115 | 88 | 98 | 99 | 116 | 119 | 125 | 140 | 138 | 181 |
| Installation/Maintenance/Repair | 22 | 2.4 | 18 | 18 | 15 | 23 | 21 | 16 | 16 | 24 | 21 | 22 | 33 | 32 |
| Production | 28 | 3.1 | 15 | 13 | 13 | 11 | 13 | 9 | 38 | 41 | 51 | 50 | 38 | 41 |
| Transportation/Material Moving | 43 | 4.7 | 54 | 33 | 43 | 39 | 40 | 38 | 46 | 29 | 39 | 46 | 49 | 65 |
| Information not available | 163 | 17.9 | 86 | 88 | 96 | 124 | 122 | 157 | 180 | 210 | 222 | 207 | 216 | 242 |
| RACE | | | | | | | | | | | | | | |
| American Indian | 13 | 1.4 | 8 | 6 | 5 | 6 | 12 | 12 | 17 | 18 | 20 | 15 | 15 | 16 |
| Chinese | 16 | 1.8 | 12 | 12 | 14 | 12 | 9 | 11 | 13 | 16 | 19 | 20 | 24 | 24 |
| Filipino | 163 | 17.9 | 66 | 58 | 54 | 74 | 85 | 76 | 198 | 229 | 317 | 287 | 257 | 249 |
| Japanese | 39 | 4.3 | 29 | 23 | 28 | 27 | 30 | 27 | 42 | 53 | 53 | 56 | 54 | 51 |
| Other Asians | 12 | 1.3 | 10 | 8 | 8 | 7 | 10 | 8 | 18 | 14 | 17 | 15 | 14 | 17 |
| Black | 15 | 1.6 | 12 | 5 | 3 | 6 | 4 | 8 | 24 | 24 | 27 | 24 | 25 | 20 |
| Hawaiian | 128 | 14.0 | 97 | 77 | 107 | 101 | 94 | 119 | 132 | 135 | 163 | 163 | 167 | 186 |
| Other Pacific Islander | 35 | 3.8 | 20 | 18 | 24 | 21 | 19 | 22 | 38 | 43 | 52 | 53 | 58 | 52 |
| White & Latino | 368 | 40.4 | 291 | 276 | 282 | 278 | 285 | 265 | 433 | 443 | 457 | 470 | 461 | 476 |
| Others | 122 | 13.4 | 79 | 81 | 86 | 77 | 81 | 71 | 141 | 163 | 168 | 168 | 161 | 186 |
| Information not available | 1 | 0.1 | 1 | 2 | 1 | 1 | 0 | 0 | 1 | 1 | 1 | 1 | 2 | 1 |

Note: Averages and percentages may not add due to rounding.

CHARACTERISTICS OF THE INSURED UNEMPLOYED -- 2007

HAWAII -- ALL CLAIMANTS

| | ANNUAL AVERAGE | % OF TOTAL | JAN | FEB | MAR | APR | MAY | JUN | JUL | AUG | SEP | OCT | NOV | DEC |
|---------------------------------|-------------------|---------------|-------|-------|-------|-------|-------|-------|-------|-------|-------|-------|-------|-------|
| TOTAL | 1,288 | 100.0 | 1,203 | 1,097 | 1,113 | 1,191 | 1,283 | 1,482 | 1,404 | 1,411 | 1,279 | 1,292 | 1,300 | 1,404 |
| SEX | | | | | | | | | | | | | | |
| Male | 773 | 60.0 | 697 | 687 | 672 | 712 | 729 | 804 | 787 | 853 | 774 | 785 | 852 | 926 |
| Female | 515 | 40.0 | 506 | 410 | 441 | 479 | 554 | 678 | 617 | 558 | 505 | 507 | 448 | 478 |
| INDUSTRY | | | | | | | | | | | | | | |
| State | 47 | 3.6 | 43 | 37 | 38 | 37 | 32 | 61 | 64 | 69 | 50 | 47 | 44 | 40 |
| County | 11 | 0.9 | 18 | 14 | 15 | 13 | 12 | 12 | 12 | 6 | 6 | 7 | 6 | 7 |
| Agriculture/Forestry/Fishing | 76 | 5.9 | 28 | 39 | 41 | 109 | 156 | 185 | 119 | 67 | 34 | 50 | 36 | 47 |
| Mining | 0 | 0.0 | 0 | 2 | 2 | 0 | 0 | 0 | 0 | 0 | 0 | 0 | 0 | 1 |
| Utilities | 2 | 0.2 | 2 | 2 | 2 | 2 | 2 | 2 | 2 | 1 | 1 | 2 | 2 | 2 |
| Construction | 363 | 28.2 | 291 | 275 | 296 | 321 | 323 | 309 | 352 | 434 | 411 | 389 | 462 | 490 |
| Manufacturing | 22 | 1.7 | 22 | 20 | 15 | 13 | 15 | 19 | 17 | 25 | 22 | 28 | 27 | 35 |
| Wholesale Trade | 19 | 1.5 | 16 | 12 | 15 | 18 | 22 | 19 | 19 | 22 | 19 | 27 | 18 | 18 |
| Retail Trade | 82 | 6.4 | 86 | 81 | 72 | 81 | 79 | 85 | 84 | 84 | 82 | 86 | 86 | 82 |
| Transportation/Warehousing | 45 | 3.5 | 74 | 23 | 28 | 27 | 32 | 93 | 64 | 57 | 37 | 39 | 35 | 34 |
| Information | 9 | 0.7 | 8 | 11 | 6 | 9 | 7 | 9 | 5 | 5 | 8 | 7 | 14 | 21 |
| Finance/Insurance | 13 | 1.0 | 13 | 11 | 7 | 8 | 8 | 9 | 14 | 13 | 12 | 16 | 20 | 23 |
| Real Estate/Rental/Leasing | 17 | 1.3 | 21 | 17 | 15 | 16 | 17 | 16 | 17 | 17 | 18 | 16 | 17 | 20 |
| Professional/Technical Services | 25 | 1.9 | 23 | 20 | 25 | 19 | 27 | 28 | 29 | 29 | 28 | 29 | 24 | 22 |
| Management of Companies | 2 | 0.2 | 3 | 4 | 1 | 1 | 3 | 2 | 1 | 1 | 1 | 2 | 2 | 2 |
| Administrative/Waste Services | 164 | 12.7 | 152 | 156 | 165 | 159 | 168 | 177 | 169 | 175 | 137 | 161 | 161 | 184 |
| Educational Services | 4 | 0.3 | 3 | 1 | 1 | 2 | 2 | 5 | 7 | 6 | 9 | 7 | 5 | 3 |
| Health Care/Social Assistance | 77 | 6.0 | 79 | 65 | 74 | 55 | 65 | 99 | 111 | 90 | 79 | 85 | 66 | 58 |
| Arts/Entertainment/Recreation | 12 | 0.9 | 18 | 16 | 15 | 14 | 9 | 15 | 12 | 15 | 11 | 7 | 11 | 5 |
| Accommodation/Food Services | 152 | 11.8 | 172 | 173 | 154 | 156 | 161 | 160 | 132 | 127 | 173 | 144 | 122 | 154 |
| Other Services | 28 | 2.2 | 31 | 23 | 25 | 25 | 26 | 23 | 30 | 24 | 30 | 31 | 39 | 30 |
| Public Administration | 0 | 0.0 | 0 | 0 | 0 | 0 | 0 | 0 | 0 | 0 | 0 | 0 | 0 | 0 |
| Information not available | 118 | 9.2 | 100 | 95 | 101 | 106 | 117 | 154 | 144 | 144 | 111 | 112 | 103 | 126 |
| AGE | | | | | | | | | | | | | | |
| Under 22 | 27 | 2.1 | 18 | 23 | 16 | 21 | 22 | 21 | 27 | 37 | 35 | 36 | 31 | 35 |
| 22 to 24 | 68 | 5.3 | 66 | 51 | 58 | 68 | 67 | 58 | 63 | 72 | 76 | 83 | 81 | 78 |
| 25 to 34 | 300 | 23.3 | 273 | 257 | 264 | 267 | 273 | 329 | 301 | 321 | 315 | 314 | 332 | 355 |
| 35 to 44 | 294 | 22.8 | 282 | 242 | 255 | 267 | 289 | 314 | 311 | 320 | 300 | 296 | 310 | 343 |
| 45 to 54 | 329 | 25.5 | 318 | 282 | 290 | 289 | 332 | 390 | 356 | 366 | 325 | 336 | 318 | 344 |
| 55 to 64 | 217 | 16.8 | 213 | 202 | 187 | 218 | 228 | 284 | 262 | 239 | 190 | 184 | 192 | 210 |
| 65 and over | 53 | 4.1 | 33 | 40 | 43 | 61 | 72 | 86 | 84 | 56 | 38 | 43 | 36 | 39 |

Note: Averages and percentages may not add due to rounding.

CHARACTERISTICS OF THE INSURED UNEMPLOYED -- 2007

KAUAI -- ALL CLAIMANTS

| | ANNUAL AVERAGE | % OF TOTAL | JAN | FEB | MAR | APR | MAY | JUN | JUL | AUG | SEP | OCT | NOV | DEC |
|---------------------------------|-------------------|---------------|-----|-----|-----|-----|-----|-----|-----|-----|-----|-----|-----|-----|
| TOTAL | 347 | 100.0 | 426 | 289 | 344 | 283 | 293 | 309 | 360 | 333 | 313 | 325 | 413 | 480 |
| SEX | | | | | | | | | | | | | | |
| Male | 233 | 67.1 | 333 | 210 | 254 | 186 | 192 | 190 | 219 | 208 | 193 | 200 | 277 | 335 |
| Female | 114 | 32.9 | 93 | 79 | 90 | 97 | 101 | 119 | 141 | 125 | 120 | 125 | 136 | 145 |
| INDUSTRY | | | | | | | | | | | | | | |
| State | 8 | 2.3 | 7 | 4 | 7 | 4 | 5 | 10 | 12 | 13 | 12 | 10 | 4 | 6 |
| County | 0 | 0.0 | 0 | 0 | 0 | 0 | 0 | 0 | 0 | 0 | 0 | 0 | 0 | 0 |
| Agriculture/Forestry/Fishing | 33 | 9.5 | 93 | 21 | 65 | 25 | 10 | 12 | 9 | 32 | 14 | 6 | 42 | 72 |
| Mining | 0 | 0.0 | 0 | 0 | 0 | 0 | 0 | 0 | 0 | 0 | 0 | 0 | 1 | 1 |
| Utilities | 0 | 0.0 | 0 | 0 | 0 | 0 | 0 | 0 | 0 | 0 | 0 | 0 | 0 | 0 |
| Construction | 97 | 28.0 | 140 | 96 | 91 | 72 | 90 | 77 | 98 | 95 | 94 | 86 | 94 | 125 |
| Manufacturing | 3 | 0.9 | 2 | 0 | 1 | 1 | 1 | 3 | 7 | 6 | 6 | 5 | 4 | 2 |
| Wholesale Trade | 4 | 1.2 | 5 | 6 | 5 | 5 | 5 | 8 | 4 | 4 | 2 | 2 | 2 | 5 |
| Retail Trade | 26 | 7.5 | 17 | 20 | 30 | 30 | 28 | 25 | 30 | 24 | 23 | 32 | 26 | 26 |
| Transportation/Warehousing | 18 | 5.2 | 42 | 16 | 16 | 14 | 18 | 21 | 18 | 11 | 9 | 14 | 21 | 19 |
| Information | 7 | 2.0 | 3 | 4 | 2 | 2 | 5 | 8 | 5 | 6 | 7 | 9 | 19 | 19 |
| Finance/Insurance | 3 | 0.9 | 4 | 4 | 4 | 3 | 3 | 2 | 5 | 3 | 2 | 3 | 3 | 5 |
| Real Estate/Rental/Leasing | 8 | 2.3 | 6 | 6 | 7 | 6 | 7 | 7 | 9 | 9 | 9 | 7 | 10 | 11 |
| Professional/Technical Services | 7 | 2.0 | 4 | 1 | 5 | 7 | 7 | 8 | 9 | 9 | 7 | 11 | 11 | 10 |
| Management of Companies | 2 | 0.6 | 5 | 4 | 3 | 2 | 2 | 2 | 1 | 0 | 0 | 0 | 2 | 2 |
| Administrative/Waste Services | 43 | 12.4 | 36 | 42 | 43 | 40 | 41 | 44 | 48 | 36 | 37 | 42 | 51 | 53 |
| Educational Services | 1 | 0.3 | 0 | 1 | 0 | 0 | 1 | 1 | 1 | 1 | 3 | 1 | 1 | 2 |
| Health Care/Social Assistance | 12 | 3.5 | 4 | 7 | 5 | 8 | 4 | 19 | 25 | 14 | 16 | 19 | 15 | 11 |
| Arts/Entertainment/Recreation | 4 | 1.2 | 7 | 6 | 3 | 5 | 5 | 4 | 3 | 4 | 4 | 4 | 3 | 5 |
| Accommodation/Food Services | 36 | 10.4 | 25 | 23 | 26 | 34 | 28 | 28 | 37 | 28 | 39 | 42 | 71 | 55 |
| Other Services | 4 | 1.2 | 7 | 1 | 2 | 4 | 4 | 3 | 4 | 7 | 4 | 5 | 4 | 6 |
| Public Administration | 1 | 0.3 | 0 | 2 | 2 | 1 | 0 | 0 | 1 | 2 | 2 | 2 | 2 | 2 |
| Information not available | 27 | 7.8 | 19 | 25 | 27 | 20 | 29 | 27 | 34 | 29 | 23 | 25 | 27 | 43 |
| AGE | | | | | | | | | | | | | | |
| Under 22 | 5 | 1.4 | 7 | 2 | 4 | 2 | 2 | 6 | 3 | 2 | 8 | 6 | 11 | 11 |
| 22 to 24 | 11 | 3.2 | 8 | 9 | 9 | 7 | 7 | 11 | 13 | 14 | 8 | 10 | 14 | 21 |
| 25 to 34 | 59 | 17.0 | 67 | 37 | 55 | 52 | 54 | 57 | 71 | 53 | 53 | 59 | 64 | 85 |
| 35 to 44 | 90 | 25.9 | 111 | 71 | 81 | 80 | 77 | 74 | 99 | 95 | 81 | 85 | 108 | 123 |
| 45 to 54 | 105 | 30.3 | 132 | 103 | 115 | 80 | 79 | 78 | 86 | 93 | 89 | 102 | 144 | 153 |
| 55 to 64 | 64 | 18.4 | 89 | 55 | 62 | 52 | 60 | 63 | 70 | 61 | 57 | 56 | 65 | 76 |
| 65 and over | 13 | 3.7 | 12 | 12 | 18 | 10 | 14 | 20 | 18 | 15 | 17 | 7 | 7 | 11 |

Note: Averages and percentages may not add due to rounding.

CHARACTERISTICS OF THE INSURED UNEMPLOYED -- 2007

KAUAI -- ALL CLAIMANTS

| | ANNUAL AVERAGE | % OF TOTAL | JAN | FEB | MAR | APR | MAY | JUN | JUL | AUG | SEP | OCT | NOV | DEC |
|-----------------------------------|-------------------|---------------|-----|-----|-----|-----|-----|-----|-----|-----|-----|-----|-----|-----|
| DURATION | | | | | | | | | | | | | | |
| 1-4 weeks | 166 | 47.8 | 282 | 123 | 176 | 111 | 120 | 146 | 168 | 149 | 145 | 138 | 210 | 224 |
| 5-14 weeks | 122 | 35.2 | 98 | 129 | 130 | 117 | 111 | 94 | 129 | 120 | 108 | 108 | 133 | 188 |
| 15 and over | 59 | 17.0 | 46 | 37 | 38 | 55 | 62 | 69 | 63 | 64 | 60 | 79 | 70 | 68 |
| OCCUPATION | | | | | | | | | | | | | | |
| Management | 30 | 8.6 | 19 | 21 | 34 | 34 | 36 | 32 | 33 | 28 | 29 | 33 | 31 | 31 |
| Business/Financial Operations | 5 | 1.4 | 5 | 4 | 3 | 3 | 3 | 5 | 5 | 3 | 3 | 7 | 7 | 11 |
| Computer/Mathematical | 2 | 0.6 | 1 | 1 | 2 | 2 | 2 | 4 | 4 | 3 | 1 | 1 | 1 | 0 |
| Architecture/Engineering | 2 | 0.6 | 0 | 0 | 1 | 3 | 2 | 3 | 3 | 2 | 1 | 2 | 1 | 0 |
| Life/Physical/Social Science | 2 | 0.6 | 1 | 0 | 0 | 1 | 1 | 2 | 1 | 2 | 2 | 1 | 3 | 5 |
| Community/Social Services | 2 | 0.6 | 2 | 0 | 0 | 0 | 1 | 1 | 1 | 5 | 4 | 5 | 4 | 3 |
| Legal | 0 | 0.0 | 0 | 0 | 0 | 0 | 0 | 0 | 0 | 0 | 0 | 0 | 0 | 0 |
| Education/Training/Library | 7 | 2.0 | 5 | 4 | 3 | 3 | 5 | 13 | 15 | 6 | 9 | 7 | 5 | 6 |
| Arts/Entertainment/Sports | 4 | 1.2 | 2 | 3 | 3 | 3 | 4 | 2 | 2 | 3 | 3 | 5 | 5 | 8 |
| Healthcare Practitioner/Technical | 4 | 1.2 | 3 | 5 | 2 | 5 | 4 | 4 | 7 | 5 | 3 | 6 | 4 | 4 |
| Healthcare Support | 2 | 0.6 | 1 | 1 | 2 | 3 | 1 | 1 | 1 | 2 | 4 | 4 | 3 | 3 |
| Protective Service | 2 | 0.6 | 2 | 0 | 0 | 2 | 2 | 1 | 0 | 1 | 0 | 2 | 4 | 4 |
| Food Preparation/Serving | 27 | 7.8 | 16 | 16 | 20 | 22 | 21 | 27 | 30 | 27 | 28 | 27 | 50 | 39 |
| Building/Grounds Maintenance | 8 | 2.3 | 12 | 4 | 7 | 8 | 8 | 7 | 9 | 8 | 5 | 8 | 8 | 10 |
| Personal Care/Service | 7 | 2.0 | 9 | 6 | 3 | 5 | 9 | 6 | 5 | 6 | 4 | 6 | 14 | 11 |
| Sales Related | 22 | 6.3 | 20 | 18 | 22 | 21 | 22 | 26 | 27 | 19 | 19 | 23 | 23 | 25 |
| Office/Administrative Support | 36 | 10.4 | 32 | 28 | 34 | 31 | 34 | 30 | 45 | 38 | 35 | 40 | 42 | 40 |
| Farming/Fishing/Forestry | 21 | 6.1 | 50 | 13 | 30 | 16 | 6 | 17 | 10 | 14 | 16 | 9 | 31 | 40 |
| Construction/Extraction | 81 | 23.3 | 121 | 78 | 94 | 63 | 61 | 60 | 76 | 71 | 73 | 67 | 81 | 124 |
| Installation/Maintenance/Repair | 4 | 1.2 | 6 | 6 | 5 | 2 | 3 | 2 | 2 | 4 | 4 | 7 | 5 | 6 |
| Production | 4 | 1.2 | 5 | 3 | 4 | 6 | 3 | 3 | 4 | 4 | 2 | 3 | 5 | 4 |
| Transportation/Material Moving | 19 | 5.5 | 60 | 21 | 23 | 7 | 9 | 13 | 13 | 14 | 5 | 6 | 19 | 34 |
| Information not available | 59 | 17.0 | 54 | 57 | 52 | 43 | 56 | 50 | 67 | 68 | 63 | 56 | 67 | 72 |
| RACE | | | | | | | | | | | | | | |
| American Indian | 4 | 1.2 | 5 | 5 | 3 | 2 | 1 | 3 | 5 | 1 | 3 | 3 | 6 | 6 |
| Chinese | 6 | 1.7 | 6 | 7 | 7 | 6 | 4 | 4 | 7 | 5 | 5 | 2 | 7 | 8 |
| Filipino | 61 | 17.6 | 110 | 42 | 73 | 48 | 32 | 50 | 46 | 59 | 49 | 43 | 77 | 101 |
| Japanese | 20 | 5.8 | 25 | 13 | 16 | 21 | 20 | 17 | 24 | 18 | 17 | 23 | 20 | 20 |
| Other Asians | 3 | 0.9 | 3 | 0 | 2 | 1 | 2 | 1 | 3 | 2 | 4 | 6 | 4 | 5 |
| Black | 4 | 1.2 | 4 | 1 | 2 | 3 | 3 | 3 | 4 | 4 | 6 | 8 | 7 | 6 |
| Hawaiian | 70 | 20.2 | 91 | 51 | 58 | 48 | 60 | 69 | 83 | 70 | 69 | 62 | 78 | 96 |
| Other Pacific Islander | 14 | 4.0 | 17 | 12 | 15 | 11 | 14 | 13 | 15 | 12 | 14 | 12 | 18 | 20 |
| White & Latino | 123 | 35.4 | 113 | 118 | 113 | 106 | 121 | 115 | 131 | 127 | 109 | 120 | 146 | 156 |
| Others | 43 | 12.4 | 52 | 40 | 55 | 37 | 36 | 34 | 42 | 35 | 37 | 45 | 48 | 60 |
| Information not available | 0 | 0.0 | 0 | 0 | 0 | 0 | 0 | 0 | 0 | 0 | 0 | 1 | 2 | 2 |

Note: Averages and percentages may not add due to rounding.

CHARACTERISTICS OF THE INSURED UNEMPLOYED -- 2007

MOLOKAI -- ALL CLAIMANTS

| | ANNUAL AVERAGE | % OF TOTAL | JAN | FEB | MAR | APR | MAY | JUN | JUL | AUG | SEP | OCT | NOV | DEC |
|---------------------------------|-------------------|---------------|-----|-----|-----|-----|-----|-----|-----|-----|-----|-----|-----|-----|
| TOTAL | 67 | 100.0 | 48 | 65 | 49 | 55 | 55 | 75 | 67 | 81 | 82 | 75 | 87 | 70 |
| SEX | | | | | | | | | | | | | | |
| Male | 42 | 62.7 | 25 | 38 | 34 | 33 | 35 | 49 | 43 | 54 | 53 | 50 | 52 | 42 |
| Female | 25 | 37.3 | 23 | 27 | 15 | 22 | 20 | 26 | 24 | 27 | 29 | 25 | 35 | 28 |
| INDUSTRY | | | | | | | | | | | | | | |
| State | 6 | 9.0 | 4 | 5 | 4 | 3 | 3 | 6 | 6 | 7 | 6 | 7 | 10 | 6 |
| County | 1 | 1.5 | 0 | 1 | 1 | 1 | 1 | 1 | 1 | 0 | 0 | 0 | 0 | 0 |
| Agriculture/Forestry/Fishing | 12 | 17.9 | 2 | 22 | 5 | 6 | 6 | 8 | 7 | 24 | 23 | 8 | 18 | 12 |
| Mining | 0 | 0.0 | 0 | 0 | 0 | 0 | 0 | 0 | 0 | 0 | 0 | 0 | 0 | 0 |
| Utilities | 0 | 0.0 | 0 | 0 | 0 | 0 | 0 | 0 | 0 | 0 | 0 | 1 | 1 | 1 |
| Construction | 12 | 17.9 | 10 | 9 | 8 | 8 | 10 | 11 | 11 | 16 | 16 | 20 | 14 | 15 |
| Manufacturing | 1 | 1.5 | 0 | 0 | 0 | 2 | 2 | 2 | 2 | 2 | 2 | 1 | 1 | 1 |
| Wholesale Trade | 0 | 0.0 | 0 | 0 | 0 | 0 | 0 | 0 | 0 | 0 | 1 | 0 | 2 | 1 |
| Retail Trade | 5 | 7.5 | 1 | 4 | 8 | 8 | 6 | 5 | 6 | 5 | 3 | 3 | 3 | 2 |
| Transportation/Warehousing | 9 | 13.4 | 8 | 4 | 6 | 10 | 9 | 18 | 12 | 6 | 9 | 9 | 7 | 5 |
| Information | 1 | 1.5 | 0 | 0 | 0 | 0 | 0 | 0 | 0 | 0 | 0 | 3 | 4 | 5 |
| Finance/Insurance | 0 | 0.0 | 0 | 0 | 0 | 1 | 1 | 0 | 0 | 0 | 0 | 0 | 0 | 0 |
| Real Estate/Rental/Leasing | 1 | 1.5 | 1 | 1 | 2 | 2 | 2 | 1 | 1 | 1 | 1 | 1 | 1 | 0 |
| Professional/Technical Services | 0 | 0.0 | 0 | 0 | 0 | 0 | 0 | 0 | 0 | 0 | 0 | 0 | 0 | 0 |
| Management of Companies | 0 | 0.0 | 0 | 0 | 0 | 0 | 0 | 0 | 0 | 0 | 0 | 0 | 0 | 0 |
| Administrative/Waste Services | 5 | 7.5 | 0 | 0 | 2 | 2 | 6 | 5 | 7 | 8 | 5 | 4 | 8 | 7 |
| Educational Services | 0 | 0.0 | 1 | 0 | 0 | 0 | 0 | 0 | 0 | 0 | 0 | 0 | 0 | 0 |
| Health Care/Social Assistance | 3 | 4.5 | 7 | 5 | 2 | 2 | 2 | 6 | 2 | 1 | 1 | 4 | 5 | 3 |
| Arts/Entertainment/Recreation | 1 | 1.5 | 0 | 0 | 1 | 1 | 1 | 1 | 1 | 1 | 0 | 0 | 0 | 0 |
| Accommodation/Food Services | 5 | 7.5 | 9 | 8 | 6 | 3 | 1 | 2 | 4 | 3 | 4 | 5 | 6 | 6 |
| Other Services | 1 | 1.5 | 0 | 1 | 0 | 0 | 0 | 1 | 0 | 0 | 1 | 1 | 1 | 1 |
| Public Administration | 0 | 0.0 | 0 | 0 | 0 | 0 | 0 | 0 | 0 | 0 | 0 | 0 | 0 | 0 |
| Information not available | 6 | 9.0 | 5 | 5 | 4 | 6 | 5 | 8 | 7 | 7 | 10 | 8 | 6 | 5 |
| AGE | | | | | | | | | | | | | | |
| Under 22 | 5 | 7.5 | 1 | 5 | 3 | 5 | 6 | 5 | 5 | 9 | 7 | 4 | 6 | 5 |
| 22 to 24 | 5 | 7.5 | 1 | 3 | 4 | 3 | 4 | 7 | 6 | 7 | 6 | 5 | 4 | 4 |
| 25 to 34 | 14 | 20.9 | 11 | 13 | 11 | 13 | 12 | 13 | 13 | 18 | 15 | 14 | 18 | 14 |
| 35 to 44 | 17 | 25.4 | 11 | 7 | 11 | 12 | 10 | 19 | 18 | 22 | 23 | 27 | 24 | 18 |
| 45 to 54 | 16 | 23.9 | 14 | 15 | 9 | 12 | 12 | 18 | 17 | 18 | 19 | 17 | 22 | 17 |
| 55 to 64 | 7 | 10.4 | 7 | 15 | 6 | 7 | 6 | 9 | 4 | 4 | 8 | 5 | 9 | 6 |
| 65 and over | 4 | 6.0 | 3 | 7 | 5 | 3 | 5 | 4 | 4 | 3 | 4 | 3 | 4 | 6 |

Note: Averages and percentages may not add due to rounding.

CHARACTERISTICS OF THE INSURED UNEMPLOYED -- 2007

MOLOKAI -- ALL CLAIMANTS

| | ANNUAL AVERAGE | % OF TOTAL | JAN | FEB | MAR | APR | MAY | JUN | JUL | AUG | SEP | OCT | NOV | DEC |
|-----------------------------------|-------------------|---------------|-----|-----|-----|-----|-----|-----|-----|-----|-----|-----|-----|-----|
| DURATION | | | | | | | | | | | | | | |
| 1-4 weeks | 24 | 35.8 | 20 | 43 | 21 | 19 | 15 | 34 | 17 | 24 | 20 | 25 | 28 | 21 |
| 5-14 weeks | 27 | 40.3 | 8 | 9 | 17 | 30 | 32 | 26 | 23 | 35 | 44 | 32 | 33 | 35 |
| 15 and over | 17 | 25.4 | 20 | 13 | 11 | 6 | 8 | 15 | 27 | 22 | 18 | 18 | 26 | 14 |
| OCCUPATION | | | | | | | | | | | | | | |
| Management | 3 | 4.5 | 2 | 2 | 4 | 4 | 4 | 5 | 3 | 2 | 2 | 3 | 2 | 1 |
| Business/Financial Operations | 0 | 0.0 | 0 | 0 | 0 | 0 | 0 | 0 | 0 | 0 | 0 | 0 | 0 | 0 |
| Computer/Mathematical | 0 | 0.0 | 0 | 0 | 0 | 0 | 0 | 0 | 0 | 0 | 0 | 0 | 0 | 0 |
| Architecture/Engineering | 0 | 0.0 | 0 | 0 | 0 | 0 | 0 | 0 | 0 | 0 | 0 | 1 | 1 | 1 |
| Life/Physical/Social Science | 0 | 0.0 | 1 | 0 | 0 | 0 | 0 | 0 | 0 | 0 | 0 | 0 | 0 | 0 |
| Community/Social Services | 1 | 1.5 | 3 | 1 | 1 | 1 | 0 | 1 | 1 | 0 | 1 | 1 | 2 | 2 |
| Legal | 0 | 0.0 | 0 | 0 | 0 | 0 | 0 | 0 | 1 | 0 | 0 | 0 | 0 | 0 |
| Education/Training/Library | 5 | 7.5 | 4 | 2 | 4 | 4 | 5 | 6 | 6 | 6 | 3 | 5 | 8 | 5 |
| Arts/Entertainment/Sports | 0 | 0.0 | 0 | 1 | 0 | 0 | 0 | 0 | 0 | 0 | 0 | 1 | 1 | 1 |
| Healthcare Practitioner/Technical | 0 | 0.0 | 0 | 1 | 0 | 0 | 0 | 1 | 0 | 0 | 1 | 1 | 0 | 0 |
| Healthcare Support | 2 | 3.0 | 1 | 0 | 1 | 2 | 1 | 3 | 3 | 3 | 3 | 4 | 4 | 3 |
| Protective Service | 0 | 0.0 | 0 | 0 | 0 | 0 | 0 | 2 | 0 | 0 | 0 | 0 | 0 | 0 |
| Food Preparation/Serving | 3 | 4.5 | 6 | 9 | 2 | 2 | 1 | 1 | 1 | 2 | 1 | 1 | 4 | 2 |
| Building/Grounds Maintenance | 3 | 4.5 | 3 | 4 | 2 | 0 | 4 | 3 | 3 | 3 | 3 | 3 | 4 | 5 |
| Personal Care/Service | 2 | 3.0 | 3 | 1 | 2 | 1 | 1 | 1 | 3 | 2 | 2 | 3 | 3 | 3 |
| Sales Related | 3 | 4.5 | 1 | 3 | 3 | 3 | 1 | 1 | 2 | 4 | 4 | 3 | 3 | 2 |
| Office/Administrative Support | 6 | 9.0 | 2 | 4 | 5 | 10 | 11 | 6 | 6 | 8 | 7 | 5 | 4 | 3 |
| Farming/Fishing/Forestry | 13 | 19.4 | 4 | 20 | 5 | 7 | 7 | 10 | 6 | 26 | 26 | 9 | 18 | 12 |
| Construction/Extraction | 11 | 16.4 | 9 | 9 | 10 | 11 | 8 | 11 | 7 | 11 | 14 | 14 | 17 | 15 |
| Installation/Maintenance/Repair | 1 | 1.5 | 1 | 1 | 1 | 1 | 1 | 2 | 1 | 1 | 1 | 2 | 1 | 1 |
| Production | 1 | 1.5 | 1 | 1 | 1 | 0 | 1 | 1 | 2 | 1 | 2 | 3 | 2 | 2 |
| Transportation/Material Moving | 6 | 9.0 | 6 | 5 | 6 | 5 | 5 | 13 | 13 | 3 | 6 | 4 | 5 | 3 |
| Information not available | 6 | 9.0 | 1 | 1 | 2 | 4 | 5 | 8 | 9 | 9 | 6 | 12 | 8 | 9 |
| RACE | | | | | | | | | | | | | | |
| American Indian | 0 | 0.0 | 0 | 0 | 0 | 0 | 0 | 0 | 0 | 0 | 0 | 0 | 0 | 0 |
| Chinese | 1 | 1.5 | 1 | 1 | 1 | 2 | 1 | 1 | 1 | 1 | 1 | 1 | 2 | 1 |
| Filipino | 10 | 14.9 | 7 | 20 | 6 | 4 | 5 | 10 | 9 | 16 | 16 | 11 | 12 | 9 |
| Japanese | 2 | 3.0 | 0 | 0 | 3 | 3 | 3 | 3 | 3 | 2 | 2 | 2 | 2 | 2 |
| Other Asians | 0 | 0.0 | 0 | 0 | 0 | 0 | 0 | 0 | 0 | 0 | 0 | 0 | 0 | 0 |
| Black | 0 | 0.0 | 0 | 0 | 0 | 0 | 0 | 0 | 0 | 0 | 1 | 1 | 0 | 0 |
| Hawaiian | 39 | 58.2 | 27 | 35 | 26 | 27 | 28 | 43 | 39 | 48 | 50 | 46 | 55 | 42 |
| Other Pacific Islander | 2 | 3.0 | 1 | 1 | 2 | 1 | 1 | 2 | 1 | 3 | 2 | 1 | 3 | 3 |
| White & Latino | 6 | 9.0 | 8 | 5 | 5 | 7 | 8 | 8 | 6 | 5 | 4 | 5 | 5 | 5 |
| Others | 7 | 10.4 | 4 | 3 | 6 | 11 | 9 | 8 | 8 | 6 | 6 | 8 | 8 | 8 |
| Information not available | 0 | 0.0 | 0 | 0 | 0 | 0 | 0 | 0 | 0 | 0 | 0 | 0 | 0 | 0 |

Note: Averages and percentages may not add due to rounding.

DEFINITIONS

| | |
|---------------------------|--|
| DURATION | is the number of uninterrupted weeks each claimant has during his/her current spell of unemployment. |
| RACE | refers to the racial or cultural group an individual may most closely identify with within a community as designated by the claimant. (Previously called Ethnicity.) |
| INDUSTRY | refers to the classification of the claimant's last employer or the employer for whom the claimant earned the greatest wage during the base period. |
| INSURED UNEMPLOYED | represents the weekly number of covered workers, totally or partially unemployed, who have filed unemployment insurance claims. |
| INTERSTATE | refers to those claimants filing for benefits in Hawaii (agent state) against wage credits earned in another state, Canada, Puerto Rico, or the Virgin Islands (liable state). |
| INTRASTATE | refers to those claimants filing for benefits in Hawaii against wage credits earned in Hawaii or from Hawaii based employers. |
| OCCUPATIONS | refers to the type of work the claimant is seeking or the occupation he/she was last employed in. |

TECHNICAL NOTES

This report sketches the characteristics of the insured unemployed -- those covered by the Unemployment Insurance Law. Although this report can be used as a general indicator of the economic situation, some caution should be exercised as the data represent only a portion of the total "unemployed." Approximately 90 percent of Hawaii's workers are covered under the law. Exceptions are the self-employed, family employees, certain employees of nonprofit organizations, some domestic workers, newspaper carriers under 18, student nurses and interns, casual laborers, regularly enrolled students performing services for the school, college or university, ordained members of the church, insurance agents and real estate salespersons remunerated solely by commissions and agricultural workers on small farms. New graduates, re-entrants to the work force, newly arrived immigrants, persons who quit their jobs or have refused suitable work or were fired for misconduct are some examples of job seekers whose numbers are absent from this report.

The data shows characteristics of claims for benefit payments made for the week containing the 12th of each month. It includes jobless persons filing claims for unemployment insurance under the Hawaii Employment Security Law and persons filing claims in the State of Hawaii against another state. The data excludes those claimants filing under the Extended Benefit program, and federal programs covering ex-federal workers and ex-military personnel.

Beginning with the 2001-2002 Characteristics of the Insured Unemployed publication, there is a new format for the Industry and Occupation categories. The Standard Occupational Classification (SOC) system replaced the Dictionary of Occupational Titles (DOT) coding system for occupations. The North American Industry Classification System (NAICS) is being used to designate the different industries instead of the Standard Industrial Classification (SIC) system. For trend analysis purposes, the data may not be comparable.