# OFFICE OF REGIONAL COUNSEL

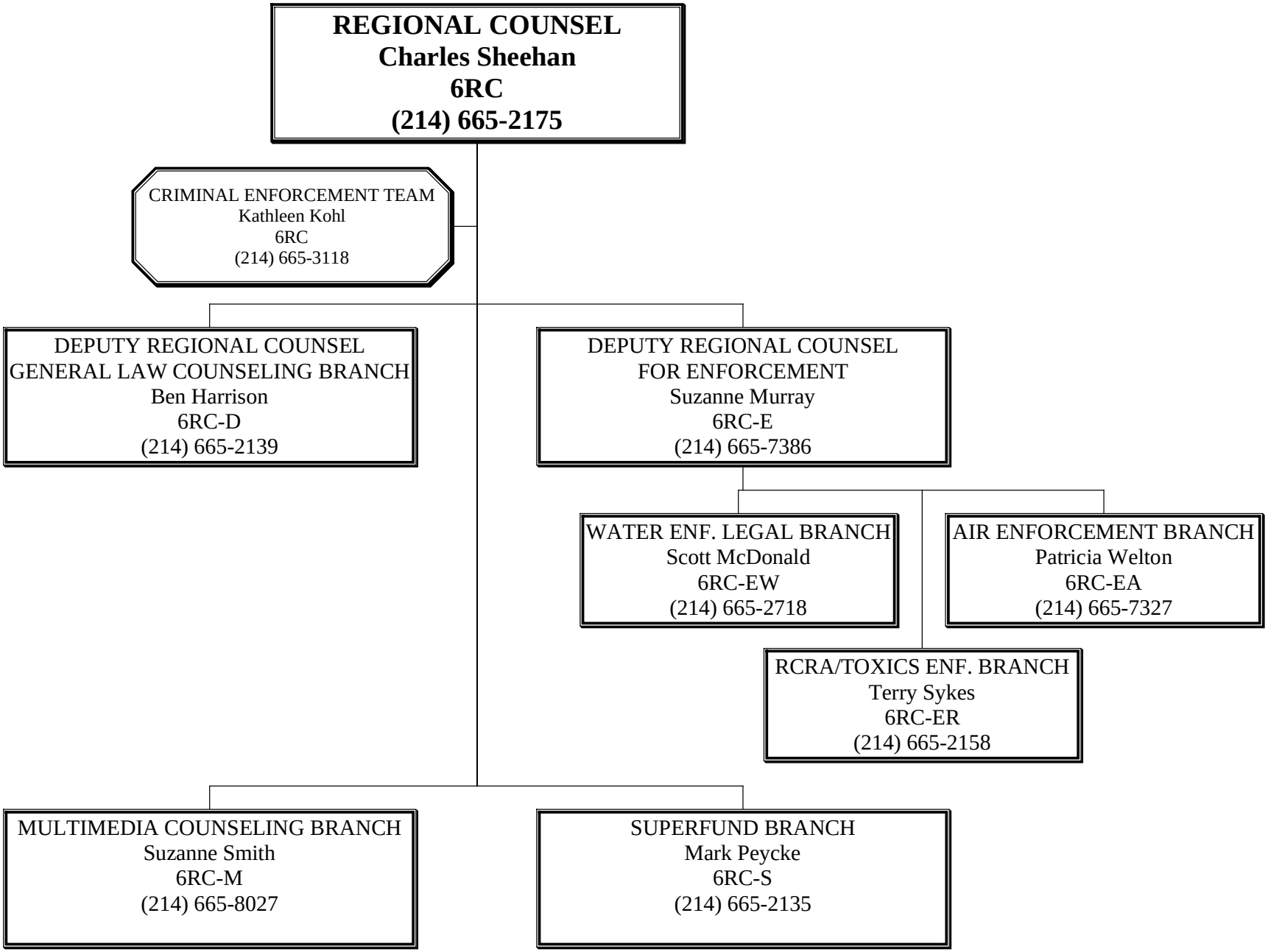


March 2008