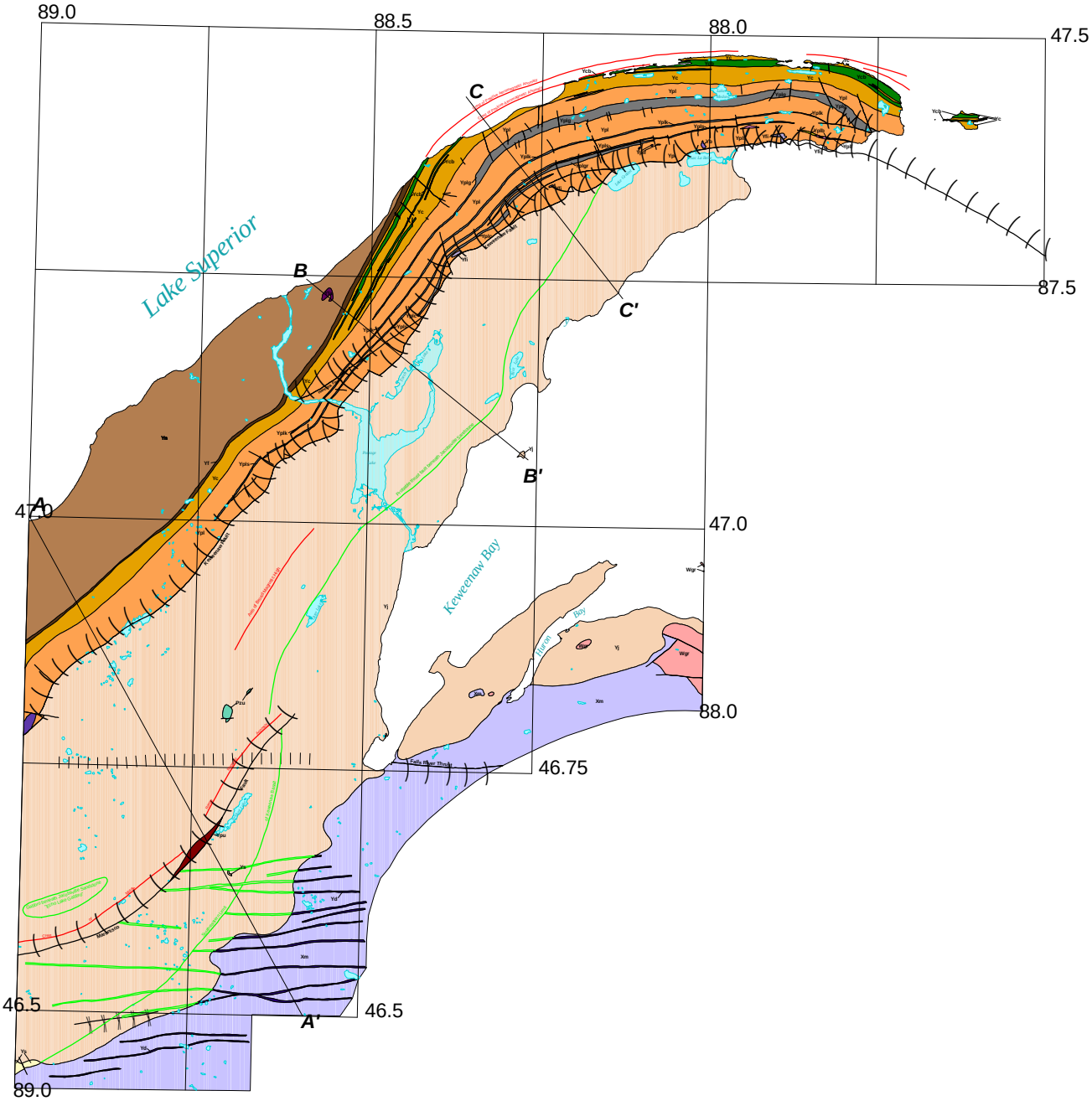
89.0
88.5
88.0
47.5
87.5
47.0
46.75
46.5
Lake Superior
Keweenaw Bay
Huron Bay
A
A'
B
B'
C
C'