Mt Lassic Proposed Wilderness
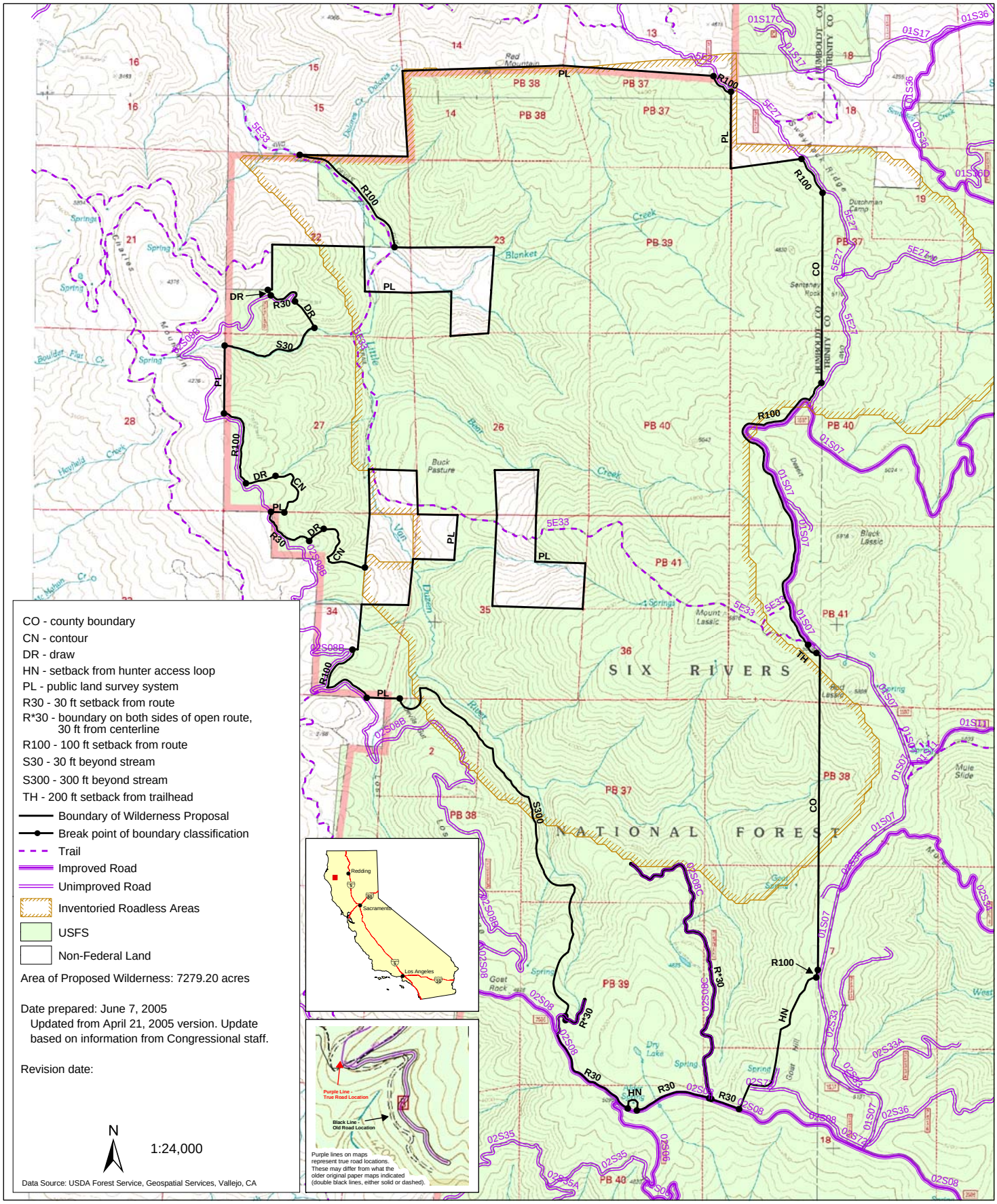
Six Rivers National Forest