

**ORDER # H-05-10**  
HELENA NATIONAL FOREST  
2880 Skyway Drive  
Helena, Montana 59644  
Forest Supervisor's Order

**EMERGENCY ORDER for USE OF VEHICLES**  
**NATIONAL FOREST SYSTEM ROADS**  
Little Blackfoot Area, Helena Ranger District

Pursuant to Title 36 Code of Federal Regulations 261.50 (a&b), the following restrictions are in effect on the Helena National Forest. These restrictions are in addition to those enumerated in Subpart A, Part 261, Title 36, Code of Federal Regulations, and become effective July 10, 2005 and will remain in effect for one year or until rescinded.

**36 CFR 261.54(a) – National Forest System roads.**

**When provided by the order, the following are prohibited: using any type of vehicle prohibited by the order. [Title 36, 261.54(a)]**

For the purpose of this order it is prohibited to operate a motor vehicle during operating hours, which are Monday through Friday from 7a.m. to 5p.m. on the Helena National Forest System roads 4100, 495 from the junction of road 527 to the junction with road 1863, road 1863 from the junction with road 495 to junction with road 1863 A-1, and 1863A-1, or as depicted on the map, Attachments "A" and "B", hereby made part of this order.

**Exemptions:**

Pursuant to Title 36 CFR 261.50 (e) the following are exempt from this order:

1. Any person with a permit authorizing the otherwise prohibited act or omission.
2. Any Federal, State, or local officer, or member of an organized rescue or fire fighting force in the performance of an official duty.
3. Landowners accessing private property.

Done at Helena, Montana, this 12<sup>th</sup> day of July, 2005.

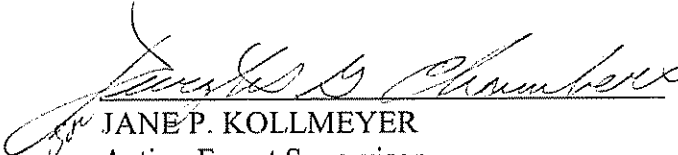
  
JANE P. KOLLMEYER  
Acting Forest Supervisor

**Penalty:**

Violations of these Prohibitions are punishable by a fine of not more than \$5,000 for an individual or \$10,000 for an organization, or imprisonment for not more than six months or both. [16 U.S.C. 551, and 18 U.S.C. 3559 and 3571]

**Notification:** A copy of this order shall be posted as prescribed under 36 CFR 261.51

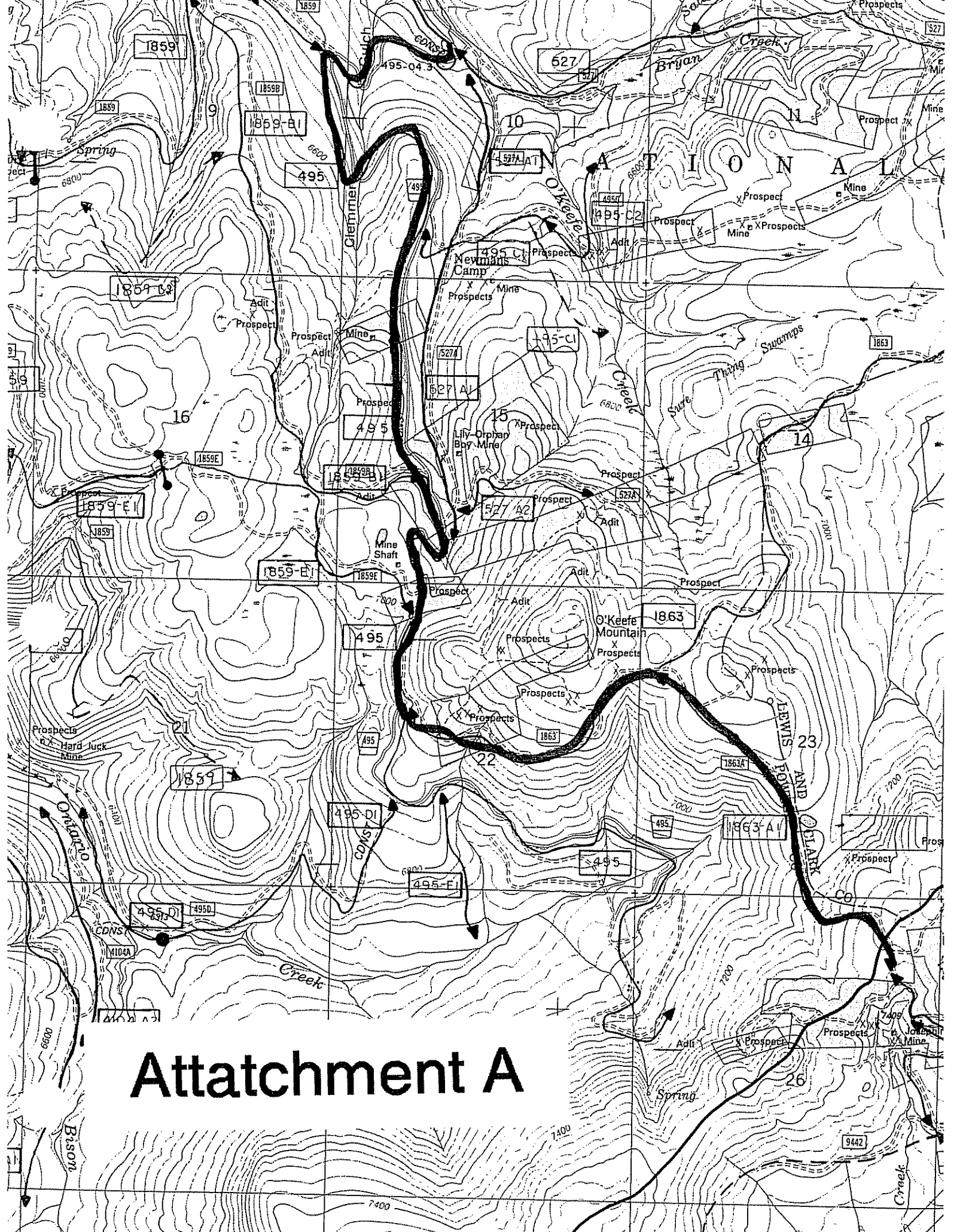

# Attachment A

