

HELENA NATIONAL FOREST
2880 Skyway Drive
Helena, MT 59607
Forest Supervisor's Order

EMERGENCY ROAD USE RESTRICTION

In Order to Provide for Public Safety

Pursuant to Title 36 Code of Federal Regulations 261.50(a) and (b), the following restriction is in effect on the Helena National Forest. These restrictions are in addition to those enumerated in Subpart A, Part 261, Title 36, Code of Federal Regulations, and become effective when signed and will remain in effect until rescinded.

CFR 261.54 – National Forest System Roads.

Using any type of vehicle prohibited by the order. [Title 36, 261.54 (A)]

For the purpose of this order it is prohibited to operate a wheeled motor vehicle on the Copper Creek Road #330 beyond the barricade located on the road on the section line between T15N R9W Section 1 and T15N R8W Section 6. Road #771-A1 and #771-A2, which originate in section 10, T15N R9W; will also be closed to wheeled motor vehicles.

Exemptions:

Pursuant to Title 36 CFR 261.50(e), the following are exempt from this order:

1. Any person with a permit authorizing the otherwise prohibited act or omission.
2. Any Federal, State, or local officer, or member of an organized rescue or fighting force in the performance of an official duty.

Done at Lincoln, Montana, this 26th day of June, 2003.



for THOMAS J. CLIFFORD
Forest Supervisor

Penalty:

Violations of these prohibitions are punishable by a fine of not more than \$5,000 for an individual or \$10,000 for an organization, or imprisonment for not more than six months, or both [16 U.S.C. 551, and 18 U.S.C. 3559 and 3571].

Notification:

A copy of this order shall be posted as prescribed under 36 CFR 261.51

EMERGENCY
CLOSURE ORDER
6/26/04

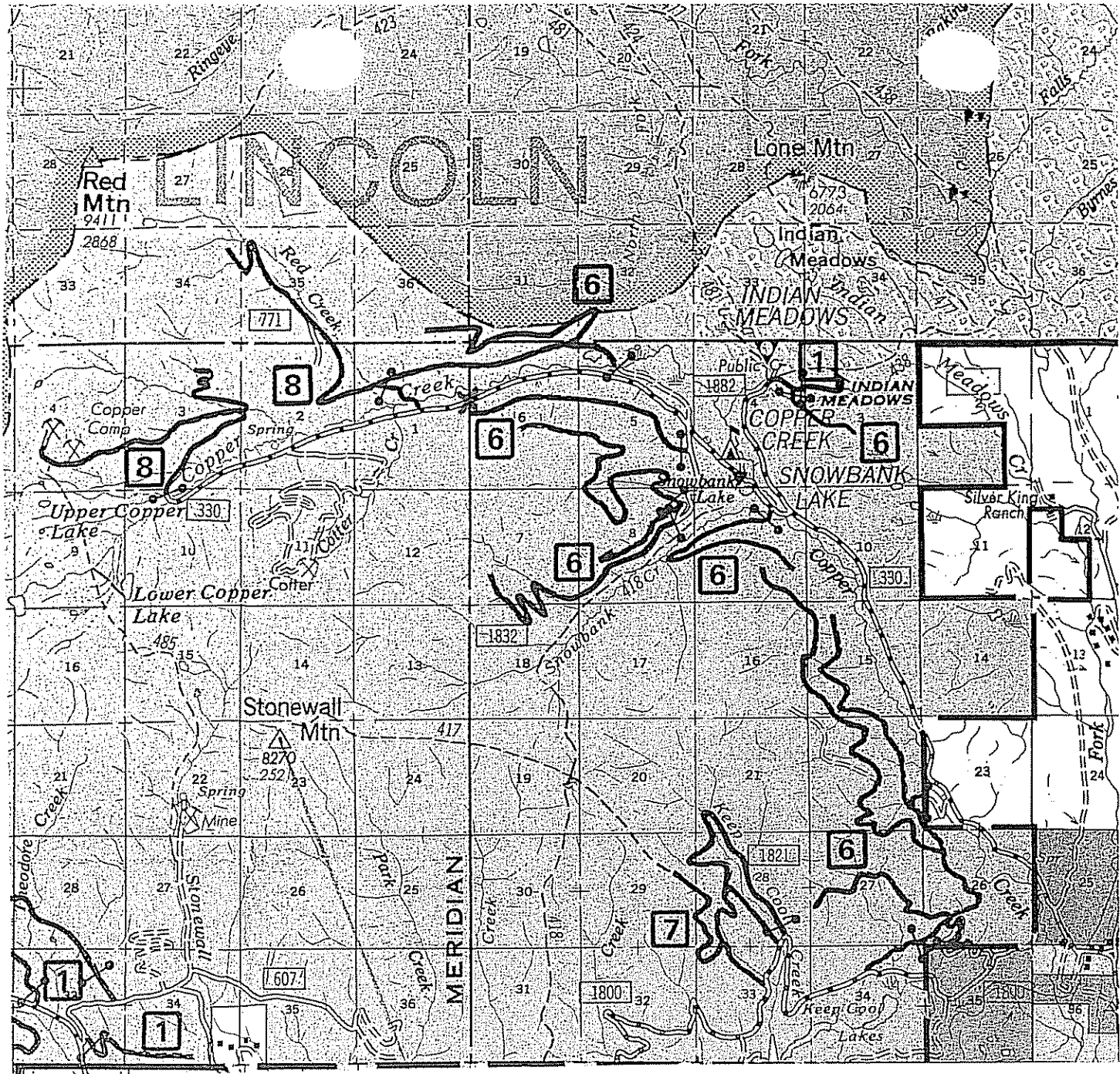

HELENA NATIONAL FOREST
LINCOLN RANGER DISTRICT
2880 Skyway Drive
Helena, MT 59607
Forest Supervisor's Order

RESCINDING ORDER

Pursuant to the Title 36, Code of Federal Regulations, Part 261.50, Special Restriction Order HNF-04-05 for the Helena National Forest dated June 26th, 2004, and signed by the Forest Supervisor is hereby rescinded.

Signed this 2 day of Aug, 2004.

A handwritten signature in black ink, appearing to read 'T. Clifford', is written over a horizontal line.

THOMAS J. CLIFFORD
Forest Supervisor