Douglas-fir Tussock Moth: 2006 Average Trap Catch/Plot in Washington

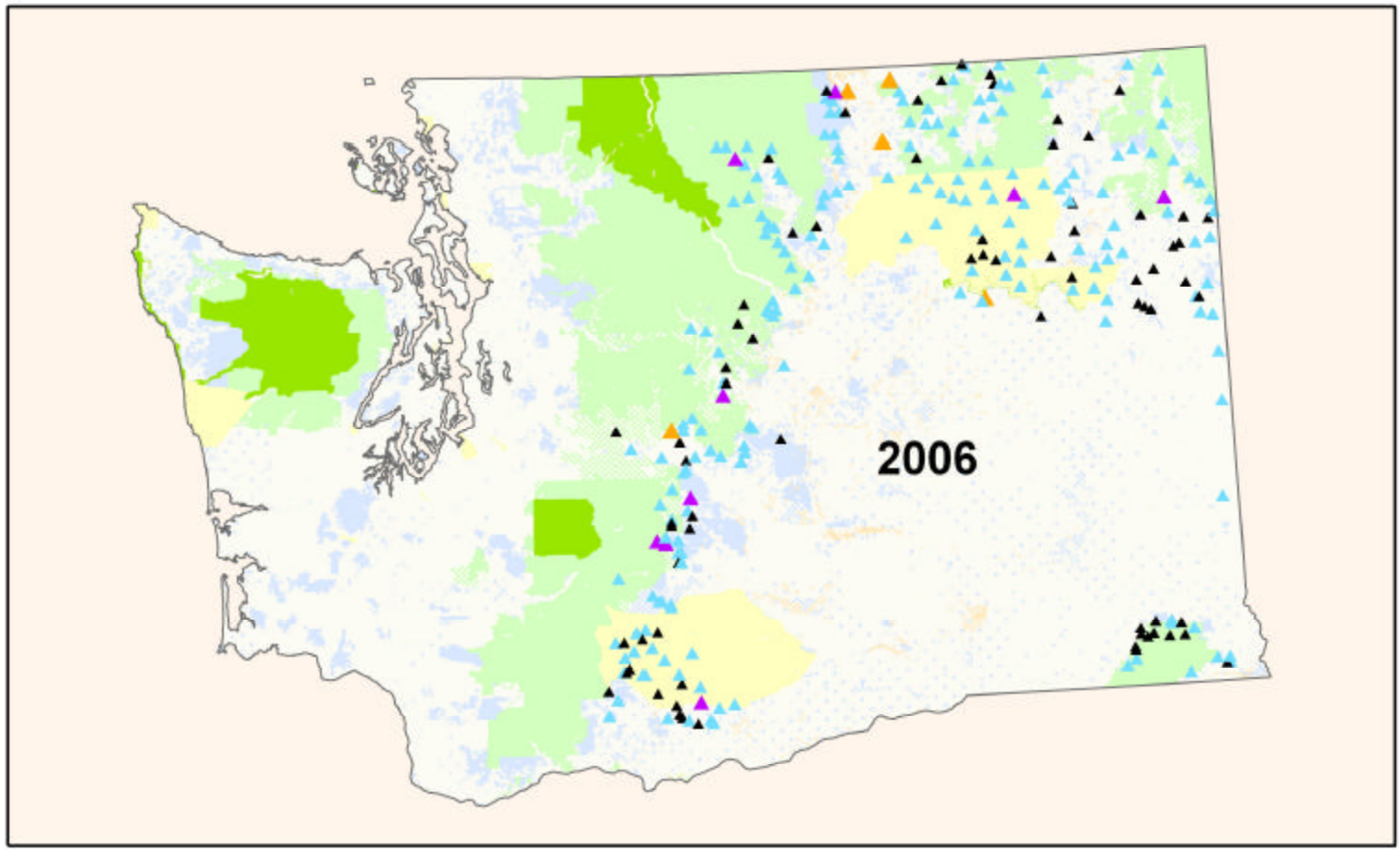

Average # of Moths Caught/Trap/Plot

- 0 Moths
- 1-10 Moths
- 11-25 Moths
- 25-40 Moths
- US Forest Service
- Bureau of Land Management
- National Park Service
- Washington State Land
- Tribal Land