Douglas-fir Tussock Moth: 2006 Average Trap Catch/Plot in Oregon

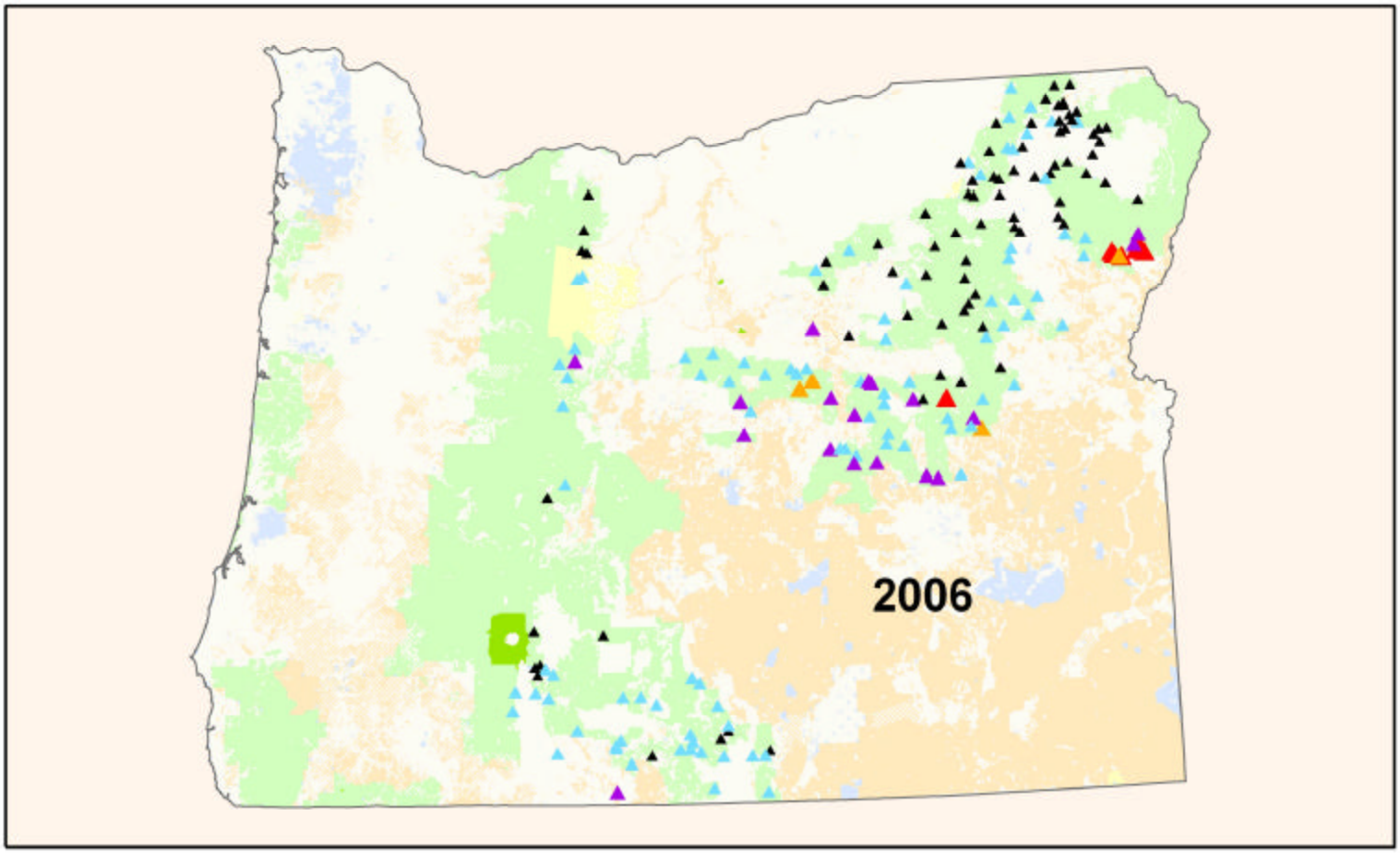

Average # of Moths Caught/Trap/Plot

- 0 Moths
- 1-10 Moths
- 11-25 Moths
- 26-40 Moths
- > 40 Moths
- US Forest Service
- Bureau of Land Management
- National Park Service
- Oregon State Land
- Tribal Land