DEPARTMENT OF HEALTH AND HUMAN SERVICES

INDIAN HEALTH SERVICE HEADQUARTERS

Office of the Director

Approved: Charles W. Grim, DDS
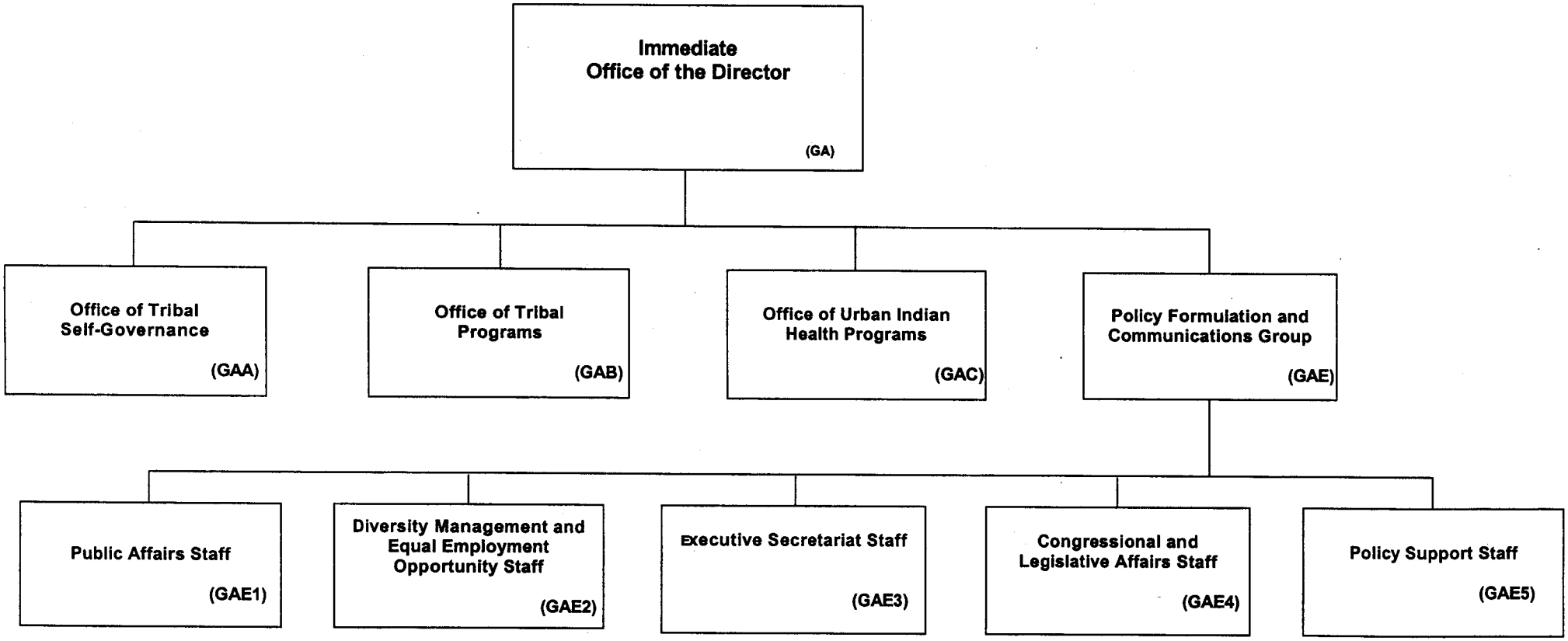
Date: SEP 26 2005