February 2007
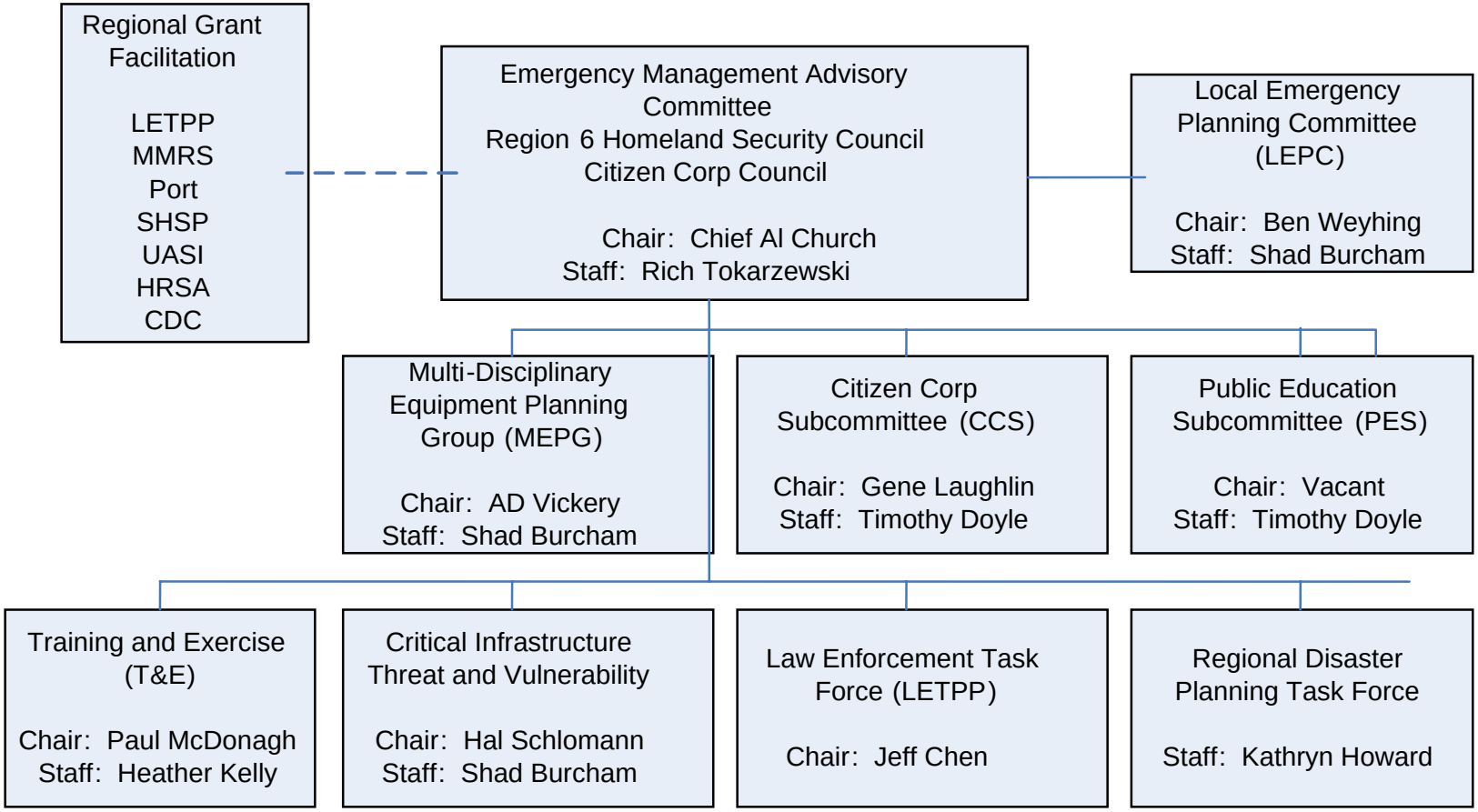
King County Regional Emergency Management Committees