



Phonetic Orthographic Computer Analysis (POCA) System

Presented by
R. F. Shangraw, Jr., Ph.D.
Project Performance Corporation

Presented to
40th Annual Conference of the Drug Information Association
Washington, D.C.
June 16, 2004

- Overall System Design
- The Medical Repository
- Algorithm Testing
- System Demonstration

- **Accessibility**
 - Web-based
 - Varying levels of permission for varied tasks
 - Ease of use
- **Efficient Use of Expert Time**
 - Decrease paper production
 - Increase analysis time while decreasing search time
- **Scientifically-Based Analysis**
 - Reliability of Algorithms
 - Predictive Validity of Algorithms

- Pilot System Development Funded by the U.S. Food and Drug Administration (FDA)
- Development Team
 - Project Performance Corporation
 - Bonnie Dorr, University of Maryland
 - Greg Kondrak, University of Alberta
- Pilot System Under Evaluation by FDA

Safety Evaluation Process – Before

Before Computer Analysis:

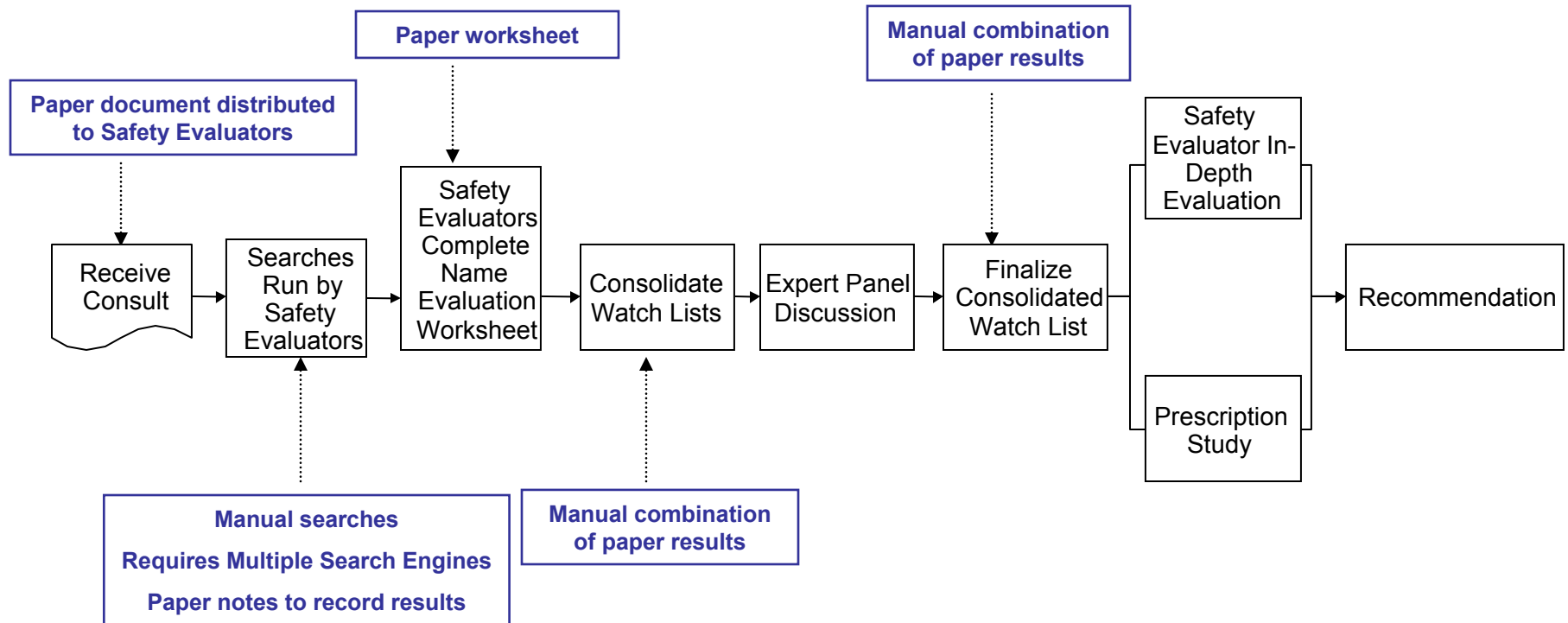

POCA System Architecture

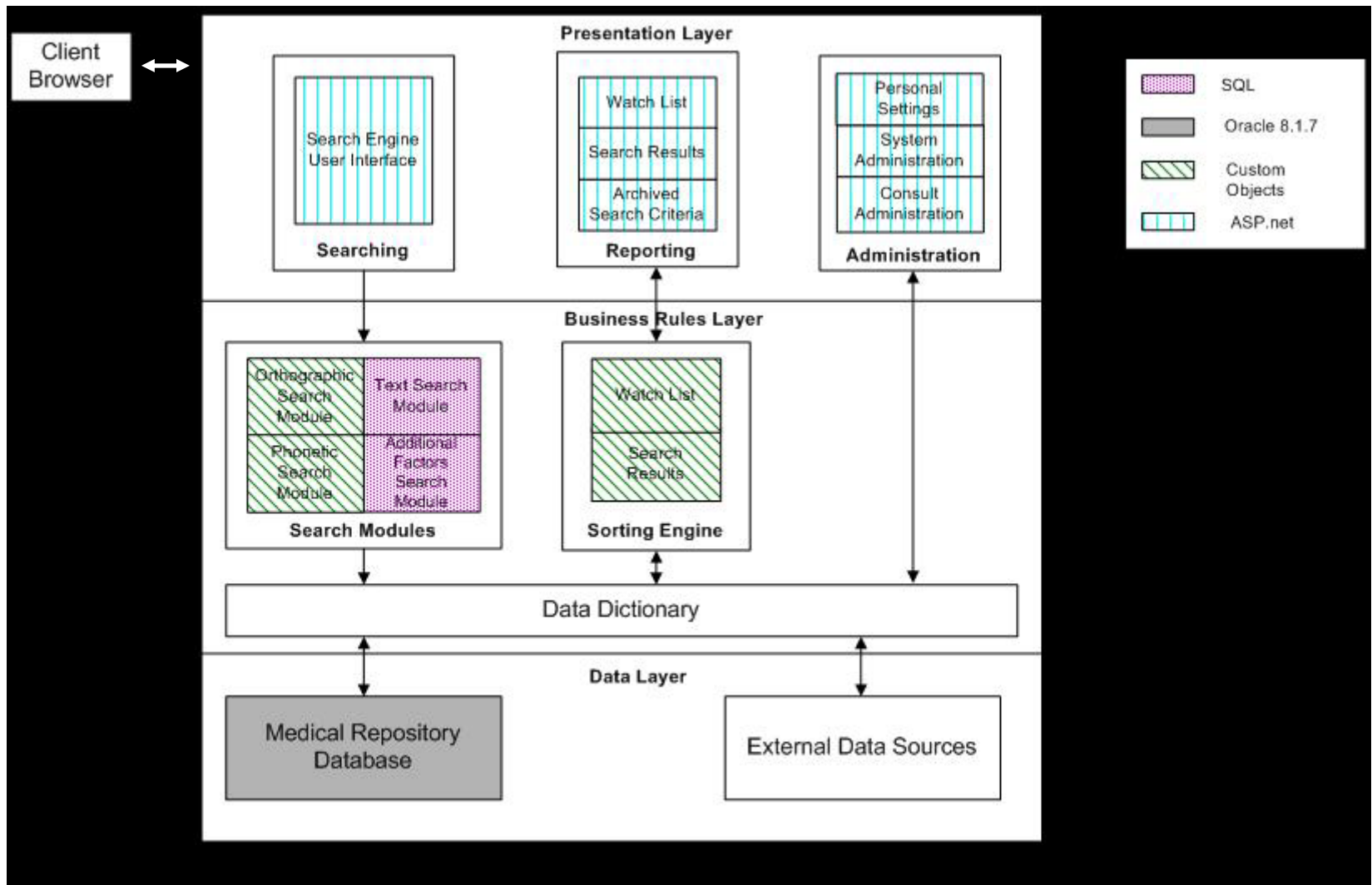

Safety Evaluation Process – Computer Assisted

With Computer Analysis:

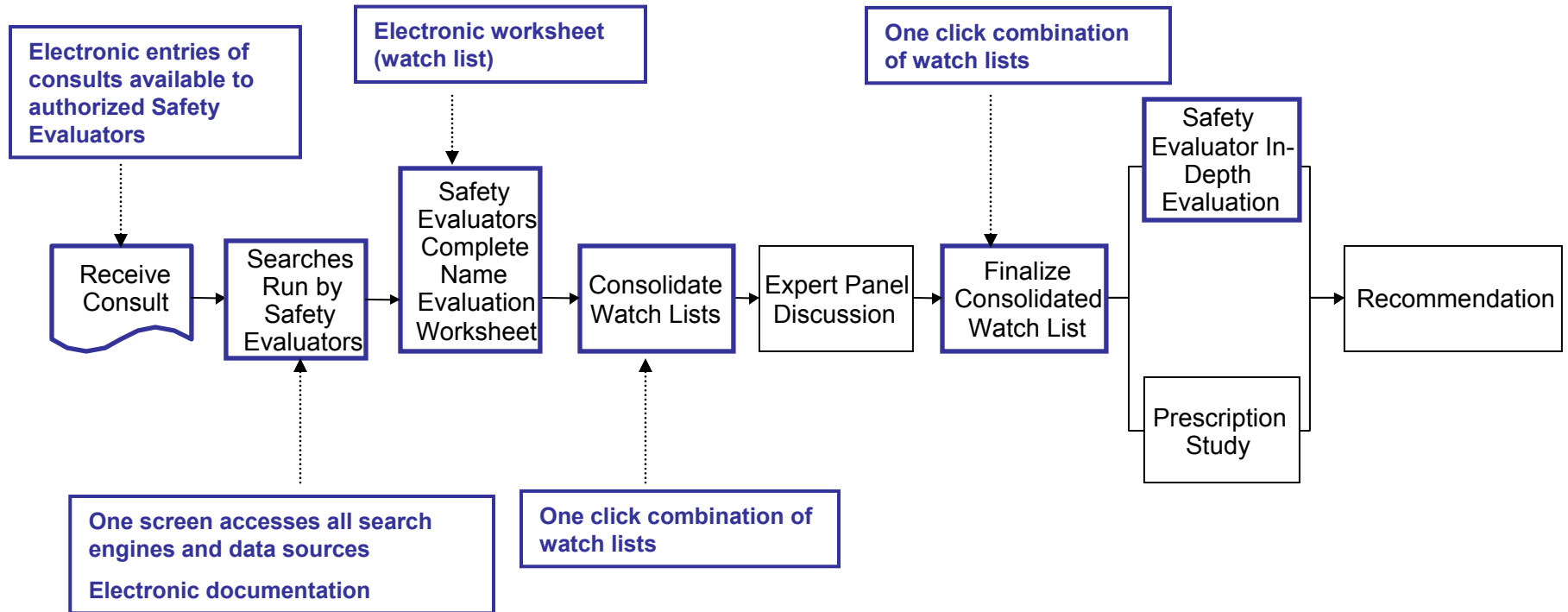

- Oracle Database
- Features
 - Populated with FDA Corporate Database
 - Approved and Unapproved Proprietary Names
 - Ability to Include Additional Factors Such As Drug Strengths, Dosing Intervals, Dosage Forms and Routes of Administration. Feature Not Yet Implemented.
 - Ability to Manually Update the Repository
 - Ability to Import Data with Database Tools
- Next Steps
 - Biologics
 - Supplements and Herbals
 - Medical Terminology

Recall and Precision

- Recall – The percentage of relevant names retrieved by the search
- Precision – The percentage of retrieved names relevant to the search

$$\text{Recall} - \frac{A \cap B}{A}$$

$$\text{Precision} - \frac{A \cap B}{B}$$

A = Gold Standard

B = Retrieved Names

Phonetic Algorithm Validation Results

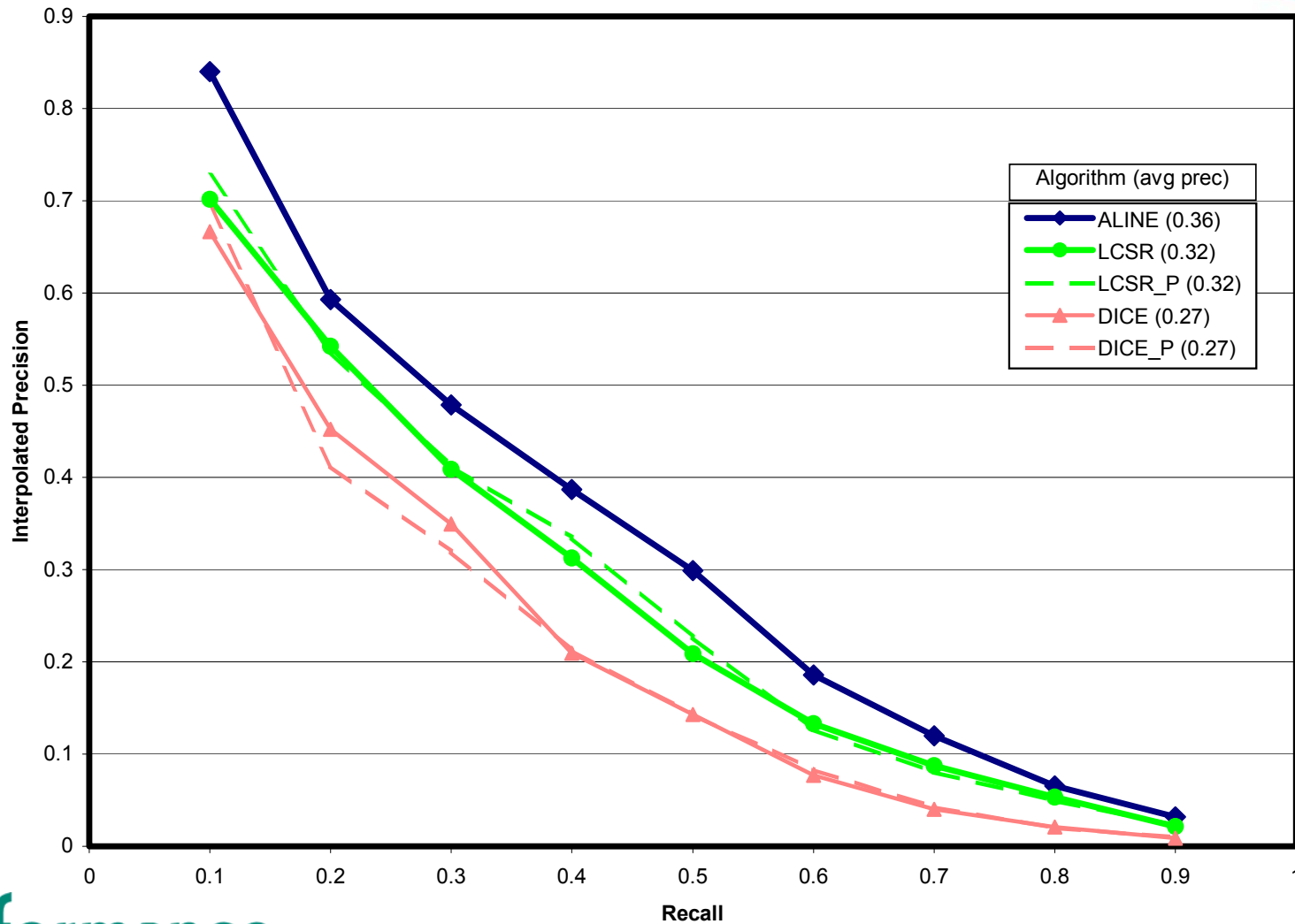

- FDA Requirement: Empirical comparisons of the system's ability to identify at least 75% of the potentially confusing names that have been identified by all the FDA safety evaluators during the 100 most recently completed reviews.
- Project Outcome: The pilot system identified 92.5% of the names identified by the FDA safety evaluators during the 100 most recently completed reviews.



The image shows a login page for the FDA Automated Method of Minimizing Medication Errors Due to Similar Proprietary and Established Names. The page features the FDA logo on the left and the title on the right. Below the title, there are two input fields for 'User ID' and 'Password', followed by a 'Login' button. At the bottom, there are links for 'Reset Password', 'Change Password', and 'Request Account'.

FDA Automated Method of
Minimizing Medication Errors Due to
Similar Proprietary and Established Names

User ID:

Password:

Login

[Reset Password](#) | [Change Password](#) | [Request Account](#)

Disclaimer

This is a Federal computer system and is the property of the United States Government. It is for authorized use only. Users (authorized or unauthorized) have no explicit or implicit expectation of privacy.

Any or all use of this system and all files on this system may be intercepted, monitored, recorded, copied, audited, inspected, and disclosed to authorized site, Food and Drug Administration, and law enforcement personnel, as well as authorized officials of other agencies, both domestic and foreign. By using this system, the user consents to such interception, monitoring, recording, copying, auditing, inspection, and disclosure at the discretion of authorized site or Food and Drug Administration personnel.

Unauthorized or improper use of this system may result in administrative disciplinary action and civil and criminal penalties. By continuing to use this system you indicate your awareness of and consent to these terms and conditions of use. LOG OUT IMMEDIATELY if you do not agree to the conditions stated in this warning.



Search Database

Retrieve Archived Search

Quick Search

Search Text:

Search Type:

Orthographic

Phonetic

Text*

** % For wildcard searching*

_ For single character searching

[Switch to advanced search view](#)



New Search

Search Results

Search Term: *Claritin*

Add to Watch List

Orthographic & Phonetic Matches greater than 65%

<input type="checkbox"/> Name of Concern	Match Percentage
<input type="checkbox"/> CLARITIN	100
<input type="checkbox"/> CLARITIN-D	87
<input type="checkbox"/> [blurred]	74
<input type="checkbox"/> [blurred]	72
<input type="checkbox"/> [blurred]	71
<input type="checkbox"/> [blurred]	70
<input type="checkbox"/> [blurred]	68
<input type="checkbox"/> [blurred]	68
<input type="checkbox"/> [blurred]	68
<input type="checkbox"/> [blurred]	68
<input type="checkbox"/> [blurred]	67
<input type="checkbox"/> [blurred]	66
<input type="checkbox"/> [blurred]	66

Phonetic Matches greater than 65%

<input type="checkbox"/> Name of Concern	Match Percentage
<input type="checkbox"/> CLARITIN	100

<input type="checkbox"/>	[blurred]	67
<input type="checkbox"/>	[blurred]	66
<input type="checkbox"/>	[blurred]	66

Phonetic Matches greater than 65%

<input type="checkbox"/>	Name of Concern	Match Percentage
<input type="checkbox"/>	CLARITIN	100
<input type="checkbox"/>	CLARITIN-D	85
<input type="checkbox"/>	[blurred]	78
<input type="checkbox"/>	[blurred]	74
<input type="checkbox"/>	[blurred]	72
<input type="checkbox"/>	[blurred]	71
<input type="checkbox"/>	[blurred]	69
<input type="checkbox"/>	[blurred]	69
<input type="checkbox"/>	[blurred]	69
<input type="checkbox"/>	[blurred]	69
<input type="checkbox"/>	[blurred]	68
<input type="checkbox"/>	[blurred]	68
<input type="checkbox"/>	[blurred]	67
<input type="checkbox"/>	[blurred]	67
<input type="checkbox"/>	[blurred]	67

Page 1 [2]

Orthographic Matches greater than 65%

<input type="checkbox"/>	Name of Concern	Match Percentage
<input type="checkbox"/>	CLARITIN	100
<input type="checkbox"/>	CLARITIN-D	89
<input type="checkbox"/>	[blurred]	75



New Search

Search Results

Search Term: *Claritin*

Add to Watch List

Orthographic & Phonetic Matches greater than 65%

<input type="checkbox"/> Name of Concern	Match Percentage
<input type="checkbox"/> CLARITIN	100
<input type="checkbox"/> CLARITIN-D	87
<input type="checkbox"/> [blurred]	74
<input type="checkbox"/> [blurred]	72
<input type="checkbox"/> [blurred]	71
<input type="checkbox"/> [blurred]	70
<input type="checkbox"/> [blurred]	68
<input type="checkbox"/> [blurred]	68
<input type="checkbox"/> [blurred]	68
<input type="checkbox"/> [blurred]	68
<input type="checkbox"/> [blurred]	67
<input type="checkbox"/> [blurred]	66
<input type="checkbox"/> [blurred]	66

Phonetic Matches greater than 65%

<input type="checkbox"/> Name of Concern	Match Percentage
<input type="checkbox"/> CLARITIN	100

Product Details for CLARITIN

Dosage Form: [blurred]
 Drug Strength: 1MG/1ML
 Route of Administration: ORAL
 Active Ingredient: LORATADINE
 Drug Strength: 10MG
 Dosage Form: TABLET



Enter your search criteria to find an archived search.

Username:

Start Date:

End Date:

Search Module:

Search Term:

Search