Source: Institute for Clinical Systems Improvement (ICSI). Assessment and management of acute pain. Bloomington (MN): Institute for Clinical Systems Improvement (ICSI); 2008 Mar. 58 p.

Assessment and Management of Acute Pain
Assessment Algorithm

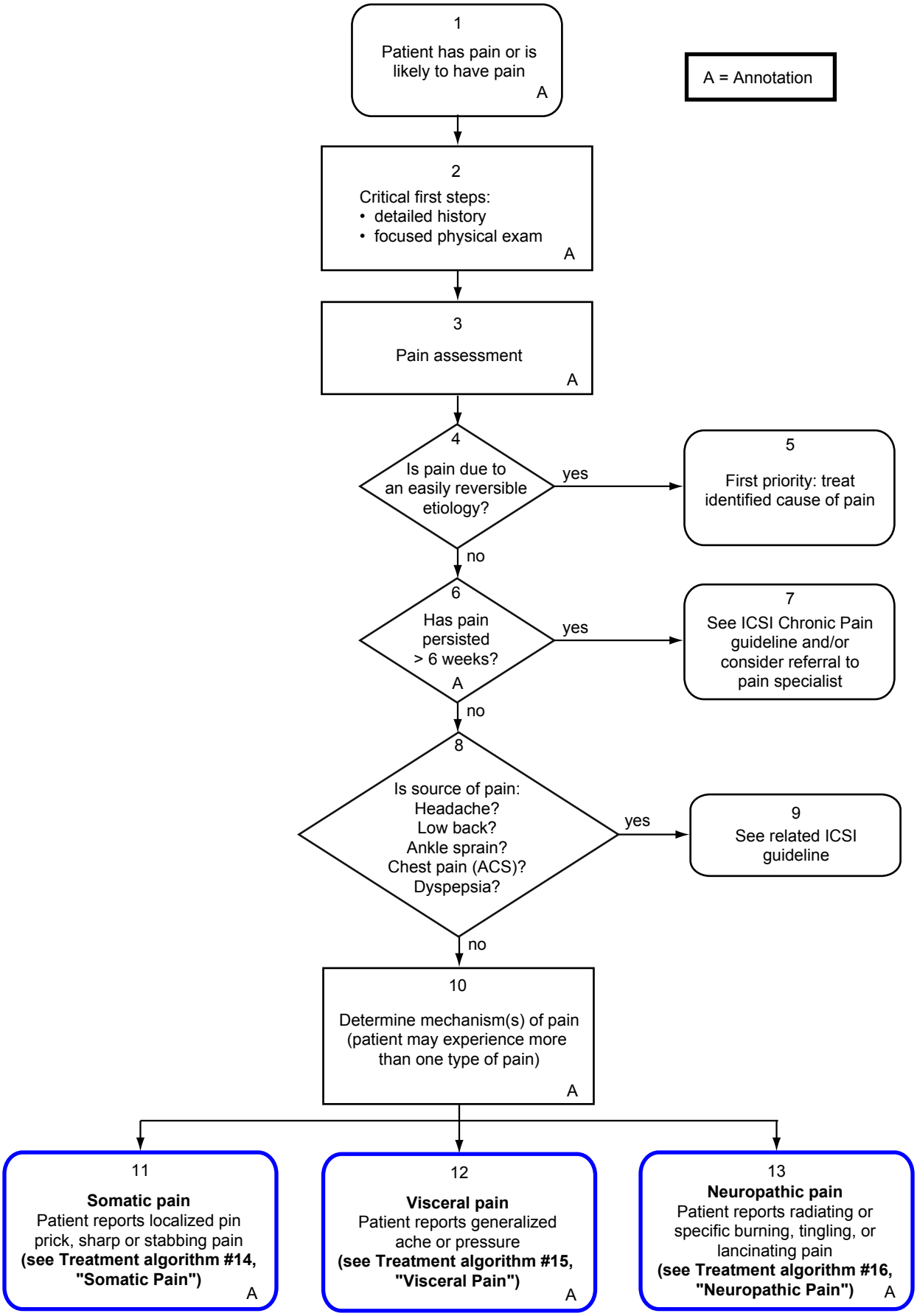

All copyrights are reserved by the Institute for Clinical Systems Improvement, Inc.