General Steps on Becoming a Hawaii Licensed Real Estate Salesperson on Active Status

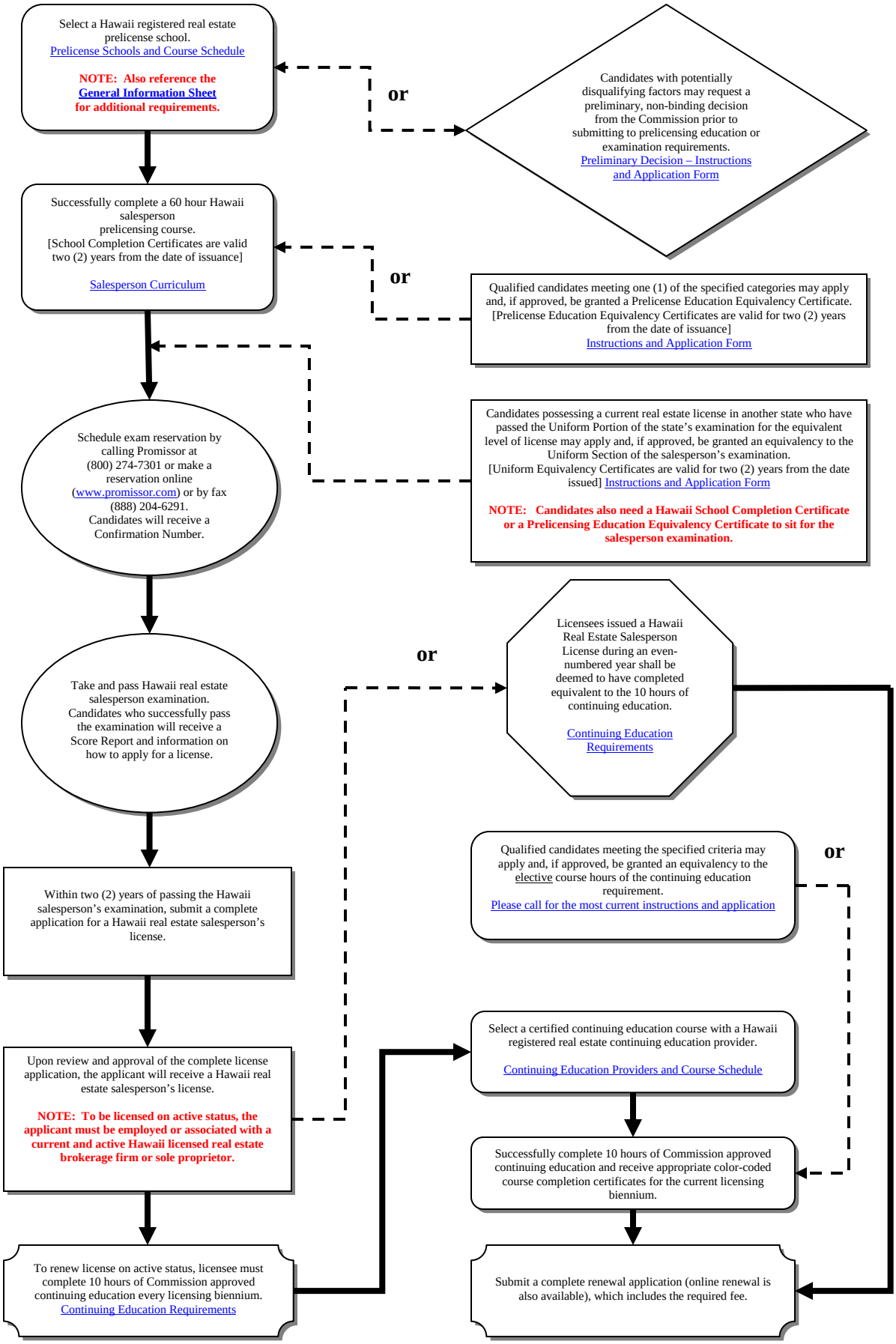

***Revised 11/7/2005**