

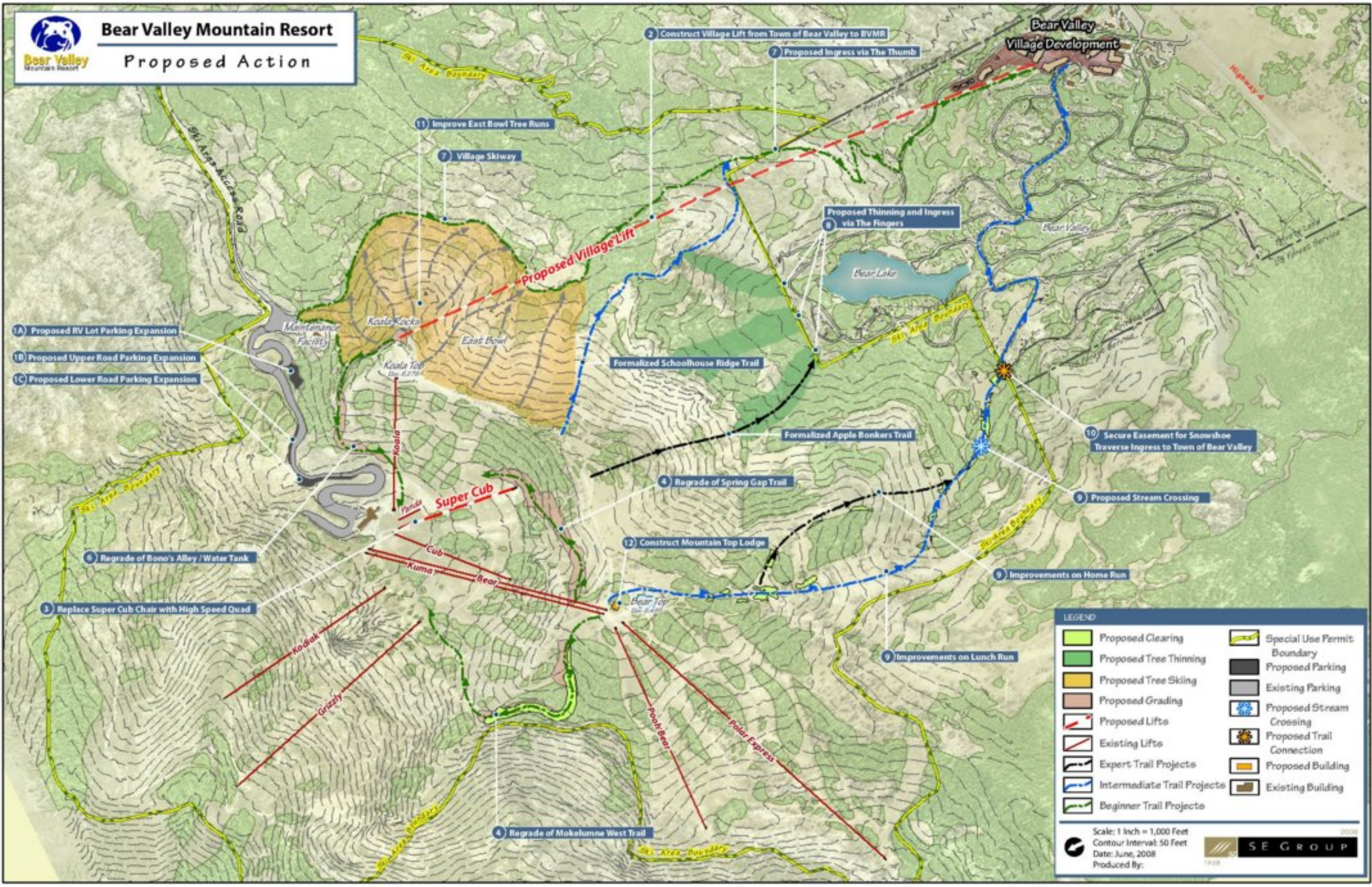

# Bear Valley Mountain Resort

## Proposed Action



- 1A) Proposed RV Lot Parking Expansion
- 1B) Proposed Upper Road Parking Expansion
- 1C) Proposed Lower Road Parking Expansion

3) Replace Super Cub Chair with High Speed Quad

6) Regrade of Bono's Alley / Water Tank

11) Improve East Bowl Tree Runs

7) Village Skiway

2) Construct Village Lift from Town of Bear Valley to BVMR

7) Proposed Ingress via The Thumb

Proposed Village Lift

Formalized Schoolhouse Ridge Trail

Formalized Apple Bonkers Trail

4) Regrade of Spring Gap Trail

12) Construct Mountain Top Lodge

10) Secure Easement for Snowshoe Traverse Ingress to Town of Bear Valley

9) Proposed Stream Crossing

9) Improvements on Home Run

9) Improvements on Lunch Run

4) Regrade of Mokelumne West Trail

| LEGEND |                             |  |                             |
|--------|-----------------------------|--|-----------------------------|
|        | Proposed Clearing           |  | Special Use Permit Boundary |
|        | Proposed Tree Thinning      |  | Proposed Parking            |
|        | Proposed Tree Skiing        |  | Existing Parking            |
|        | Proposed Grading            |  | Proposed Stream Crossing    |
|        | Proposed Lifts              |  | Proposed Trail Connection   |
|        | Existing Lifts              |  | Proposed Building           |
|        | Expert Trail Projects       |  | Existing Building           |
|        | Intermediate Trail Projects |  |                             |
|        | Beginner Trail Projects     |  |                             |

Scale: 1 Inch = 1,000 Feet  
 Contour Interval: 50 Feet  
 Date: June, 2008  
 Produced By: