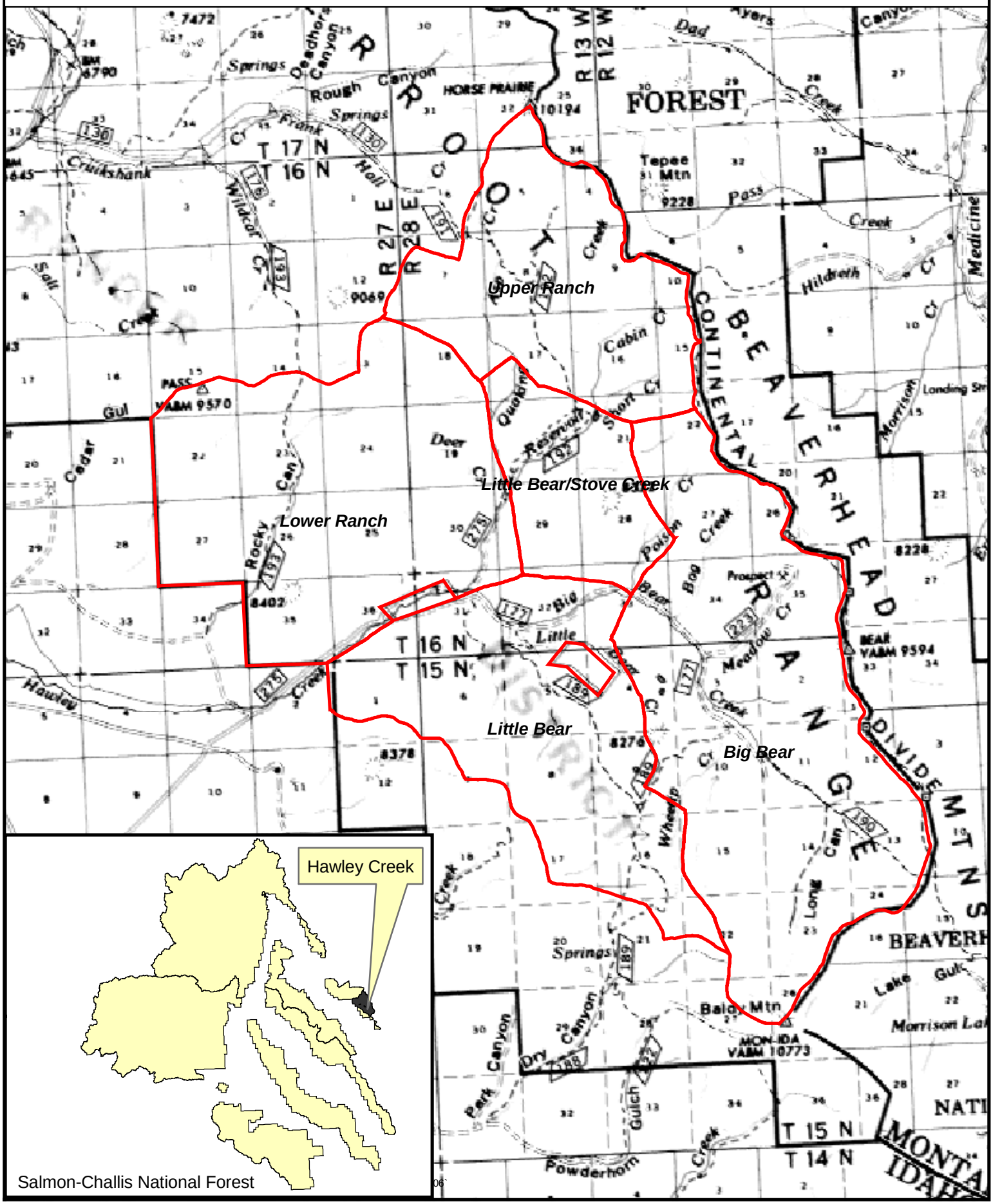Hawley Creek Allotment