

December 23, 2003

To: County Commissioners
Community Corrections Directors
Sheriffs
Local Public Safety Coordinating Council Chairs

From: Ginger Martin, Assistant Director

Subj: COMMUNITY CORRECTIONS OUTCOME MEASURES FOR 1st HALF 2003

Enclosed are the 1st Half 2003 performance outcome measure results for the state. Meeting these outcomes is part of the intergovernmental agreement between the state and the county. The outcome measures are:

1. Reduce recidivism, as measured by felony convictions from initial admission to probation, tracking for three years from admission.
2. Reduce recidivism, as measured by felony convictions from first release to parole/post-prison supervision, tracking for three years from release.
3. Increase the percentage of positive case closures for offenders on probation.
4. Increase the percentage of positive case closures for offenders on parole/post-prison supervision.
5. Reduce the rate of high-risk offenders on abscond status.
6. Increase the percentage of restitution and compensatory fines collected that is owed to victims (this outcome is in development and is not being reported out on at this time).

More detail, as well as historical data for each county, can be found on the Department of Corrections website at www.doc.state.or.us/community_corrections. For comparison purposes, we have included tables and charts showing each county's outcome for the 1st Half 2003. If you do not see certain charts specific to your county's performance, it is because the number of offenders in the category was very small, making the results too much subject to chance to present.

If you have any questions, comments, or suggestions about the attachments, please contact Denise Sitler at (503) 945-9061 or by email at denise.sitler@doc.state.or.us.

c: Central Office Administration
Director's Office

TABLE OF CONTENTS

RECIDIVISM

STATEWIDE.....	5
BAKER COUNTY.....	10
BENTON COUNTY.....	11
CLACKAMAS COUNTY	13
CLATSOP COUNTY	19
COLUMBIA COUNTY	22
COOS COUNTY	25
CROOK COUNTY	30
CURRY COUNTY	31
DESCHUTES COUNTY	33
DOUGLAS COUNTY.....	39
GRANT COUNTY	44
HARNEY COUNTY.....	45
HOOD RIVER COUNTY	46
JACKSON COUNTY	47
JEFFERSON COUNTY	52
JOSEPHINE COUNTY.....	55
KLAMATH/LAKE COUNTY	60
LANE COUNTY.....	66
LINCOLN COUNTY	71
LINN COUNTY.....	73
MALHEUR COUNTY.....	79
MARION COUNTY	84
MULTNOMAH COUNTY	89
POLK COUNTY.....	102
TILLAMOOK COUNTY	105
TRI-COUNTY (GILLIAM/SHERMAN/WHEELER).....	108
UMATILLA/MORROW COUNTY	109
UNION/WALLOWA COUNTY	115
WASCO COUNTY	119
WASHINGTON COUNTY	120
YAMHILL COUNTY	125

POSITIVE CASE CLOSURES

STATEWIDE.....	130
BENTON COUNTY.....	146
CLACKAMAS COUNTY	147
CLATSOP COUNTY	149
COLUMBIA COUNTY	150

COOS COUNTY	151
CURRY COUNTY	153
DESCHUTES COUNTY	154
DOUGLAS COUNTY	156
HOOD RIVER COUNTY	158
JACKSON COUNTY	159
JEFFERSON COUNTY	161
JOSEPHINE COUNTY	162
KLAMATH/LAKE COUNTY	164
LANE COUNTY	166
LINCOLN COUNTY	168
LINN COUNTY	170
MALHEUR COUNTY	172
MARION COUNTY	174
MULTNOMAH COUNTY	176
POLK COUNTY	178
TILLAMOOK COUNTY	180
UMATILLA/MORROW COUNTY	181
UNION/WALLOWA COUNTY	183
WASCO COUNTY	184
WASHINGTON COUNTY	185
YAMHILL COUNTY	187

HIGH RISK ABSCONDS

STATEWIDE	189
BAKER COUNTY	195
BENTON COUNTY	196
CLACKAMAS COUNTY	197
CLATSOP COUNTY	198
COLUMBIA COUNTY	199
COOS COUNTY	200
CROOK COUNTY	201
CURRY COUNTY	202
DESCHUTES COUNTY	203
DOUGLAS COUNTY	204
HARNEY COUNTY	205
HOOD RIVER COUNTY	206
JACKSON COUNTY	207
JEFFERSON COUNTY	208
JOSEPHINE COUNTY	209
KLAMATH COUNTY	210
LAKE COUNTY	211

LANE COUNTY	212
LINCOLN COUNTY	213
LINN COUNTY.....	214
MALHEUR COUNTY.....	215
MARION COUNTY	216
MORROW COUNTY	217
MULTNOMAH COUNTY	218
POLK COUNTY.....	219
TILLAMOOK COUNTY	220
UMATILLA/MORROW COUNTY	221
UNION/WALLOWA COUNTY	222
WASCO COUNTY	223
WASHINGTON COUNTY	224
YAMHILL COUNTY	225

**OREGON DEPARTMENT OF CORRECTIONS
 RECIDIVISM OF NEW PAROLEES AND PROBATIONERS**

All Offenders
 Updated 11/4/03

PAROLE/PPS

Cumulative Percent Convicted of Any Felony
 After First Release to Parole/PPS

PROBATION

Cumulative Percent Convicted of Any Felony
 After First Sentence to Felony Probation

Cohort	Percent convicted in ... months			Total released		Percent convicted in ... months			Total sentenced
	12	24	36			12	24	36	
1st/87	15.2	26.8	36.3	906					
2nd/87	18.5	31.4	38.9	1049					
1st/88	19.0	31.3	38.5	1093					
2nd/88	16.6	29.7	36.6	1078					
1st/89	17.2	28.2	33.8	1137					
2nd/89	18.3	27.7	34.3	1166					
1st/90	19.6	30.0	36.6	1406		11.3	17.8	22.0	4501
2nd/90	14.6	24.9	31.6	1475		11.0	17.7	21.9	3856
1st/91	14.6	26.0	32.9	1545		10.4	16.8	21.8	4280
2nd/91	13.7	24.8	33.3	1450		10.5	18.2	22.1	3839
1st/92	13.9	23.8	31.3	1667		10.3	17.1	21.4	4383
2nd/92	14.0	23.6	29.7	1680		10.4	17.6	22.0	3982
1st/93	15.4	25.2	31.7	1522		11.7	18.9	23.0	4176
2nd/93	13.6	24.0	30.6	1601		11.2	18.3	23.0	4079
1st/94	13.3	23.0	30.7	1494		12.2	20.6	25.5	4317
2nd/94	13.6	22.6	28.9	1566		12.2	20.5	25.0	4088
1st/95	14.3	23.9	30.6	1625		13.9	21.6	26.6	4606
2nd/95	16.0	25.6	33.5	1868		12.3	20.1	25.3	4529
1st/96	12.3	25.0	31.7	1843		11.1	19.3	24.4	4778
2nd/96	12.5	24.1	31.5	1972		11.0	18.6	23.3	4398
1st/97	12.6	23.4	29.6	1933		11.0	19.1	23.9	4629
2nd/97	12.9	23.0	29.6	1795		13.9	22.0	26.8	4366
1st/98	12.9	23.2	29.4	1983		13.3	21.2	26.2	4826
2nd/98	13.9	23.5	30.4	2271		11.9	19.2	24.1	4840
1st/99	15.3	25.3	32.6	2298		12.0	19.3	23.9	4853
2nd/99	14.5	25.3	32.6	2462		12.6	19.7	24.3	4671
1st/00	12.2	23.2	30.5	2429		11.4	19.8	24.0	4960
2nd/00	13.9	24.2		2417		12.0	19.3		4425
1st/01	14.8	24.3		2582		11.4	19.0		4861
2nd/01	12.5			2598		12.1			4464
1st/02	11.9			2436		12.0			4817

Parole: Recidivism is defined as the total percentage of a release cohort that was convicted of any felony at any time within the specified number of months following release from prison.

A release cohort is defined as comprising all individuals who were released to parole or PPS during a six month period. It excludes those released from prison following a revocation from parole/PPS. Inmates initially released on temporary or transitional leave are also included as of their parole or PPS date.

Probation: Recidivism is defined as the total percentage of an admission cohort that was convicted of any felony at any time within the specified number of months after beginning probation.

An admission cohort is defined as comprising all individuals who were sentenced for the first time to felony probation during the same six month period. Some offenders have been sentenced to probation more than once. Each new probation admission is considered a separate case.

Statewide Probation Recidivism Rates through 1st Half 2003

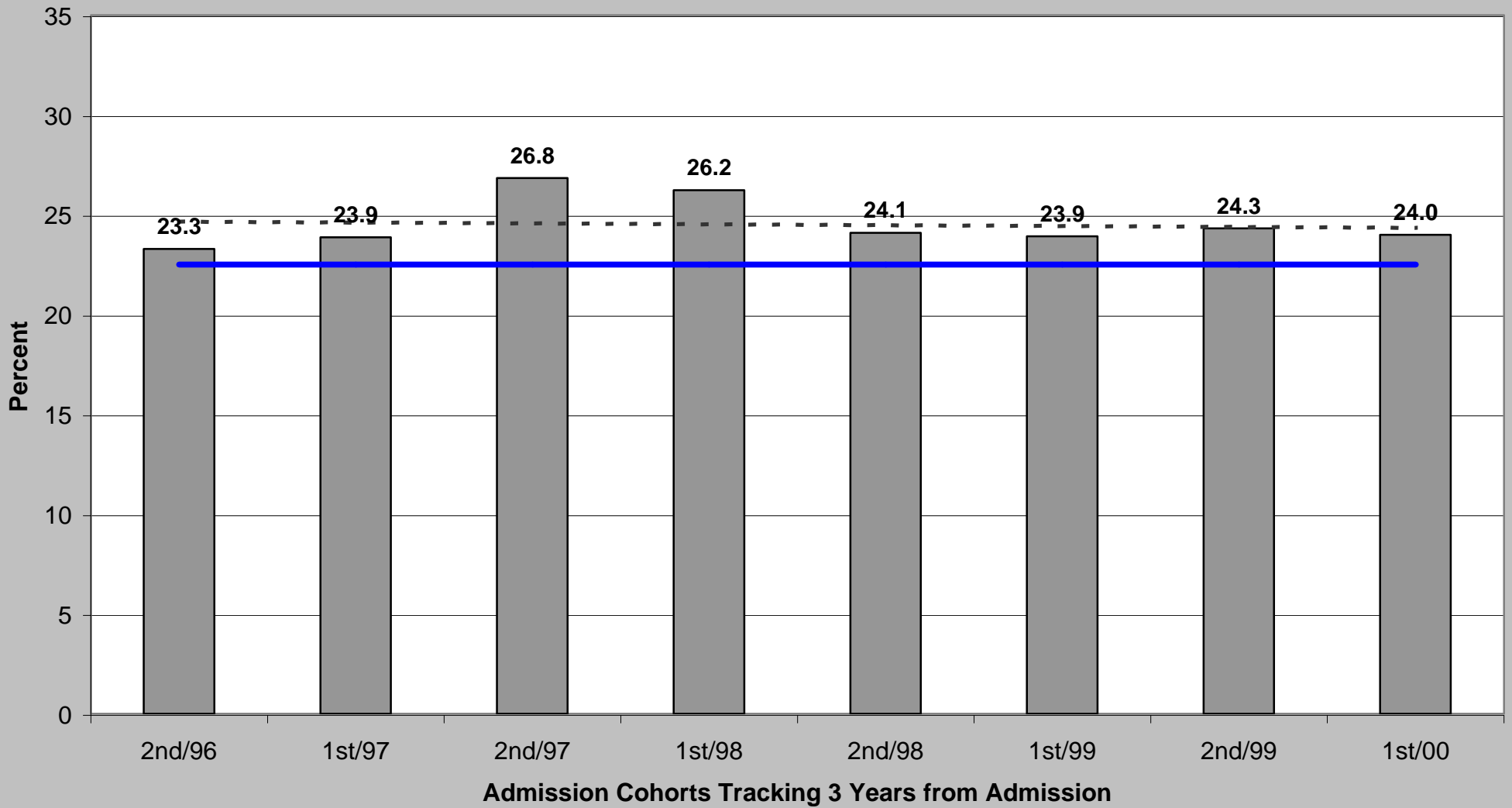

■ Recidivism Rate — Baseline Rate (22.5%) - - - Trend (Linear)

Probation Recidivism by County for 1st Half 2003 (Number of Closures >30)

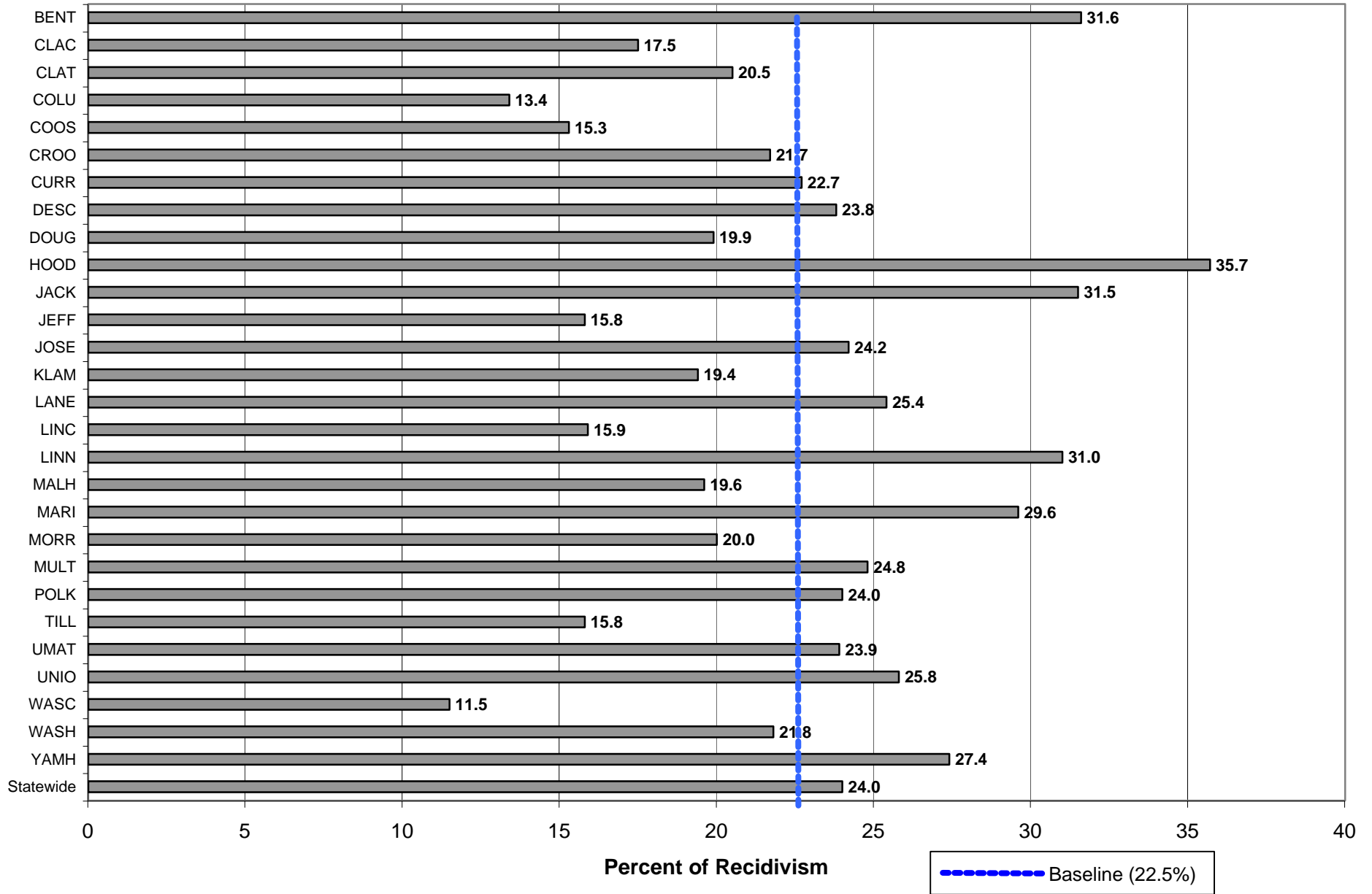

Statewide Parole/Post-Prison Supervision Recidivism Rates through 1st Half 2003

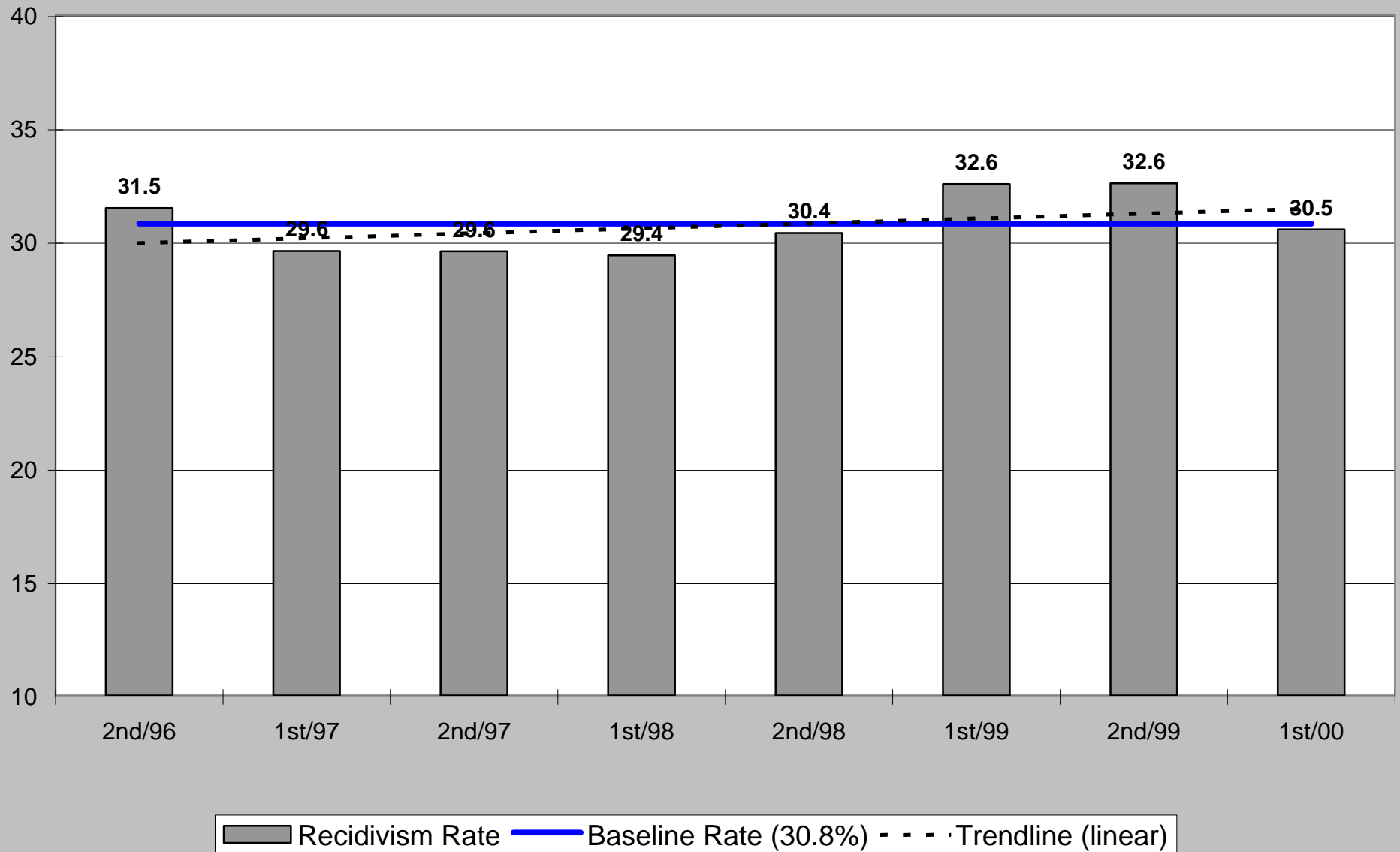

**Parole/Post-Prison Supervision Recidivism by County
for 1st Half 2003
(Number of Closures >30)**

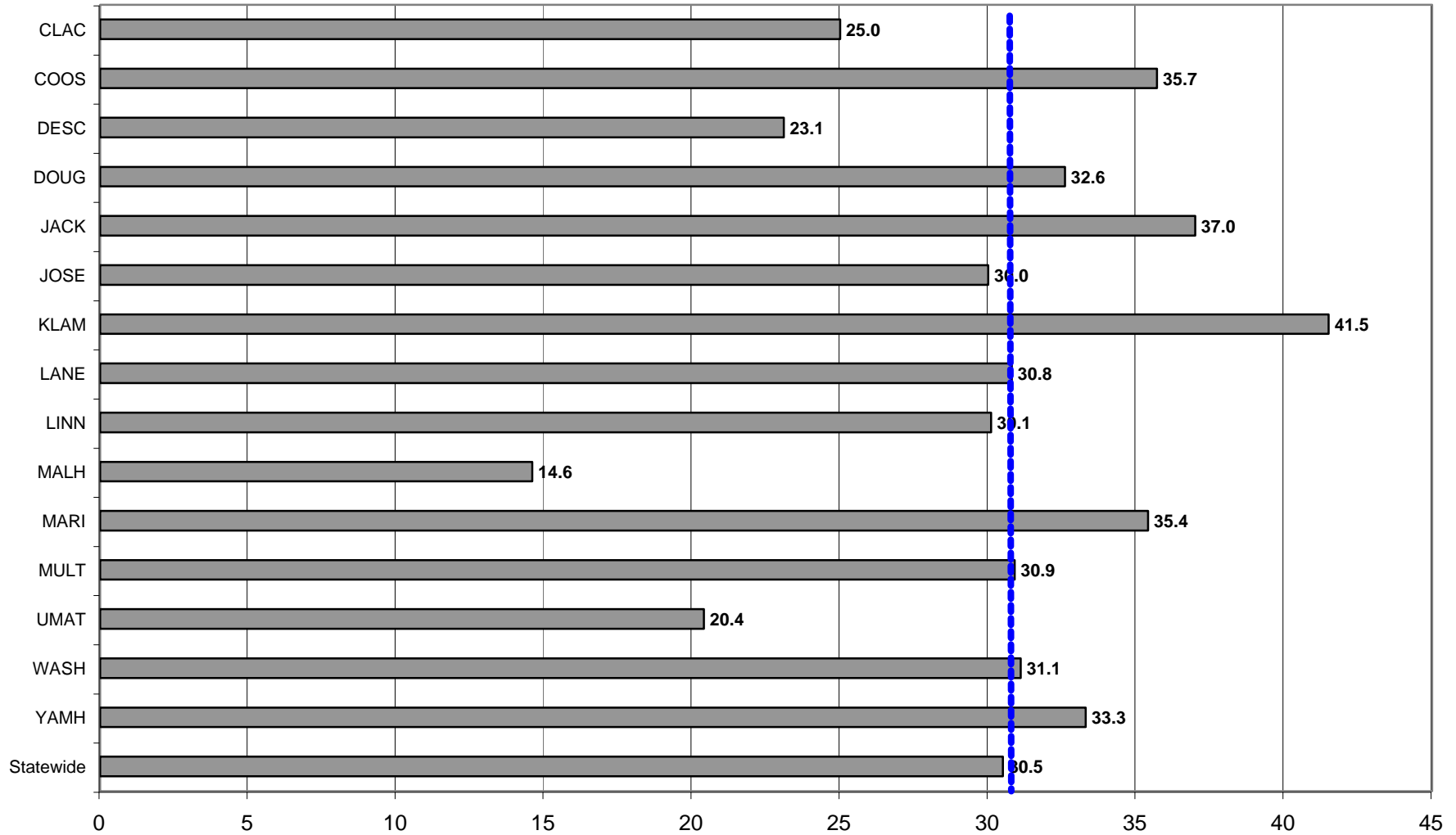

Percent of Recidivism

----- Baseline (30.8%)

**OREGON DEPARTMENT OF CORRECTIONS
RECIDIVISM OF NEW PAROLEES AND PROBATIONERS**

Baker

PAROLE/PPS

Cumulative Percent *Convicted of Any Felony*
After First Release to Parole/PPS

Release Cohort	Percent convicted in ... months		
	12	24	36
2nd/94	0.0	0.0	33.3
1st/95	0.0	0.0	25.0
2nd/95	33.3	33.3	100.0
1st/96	33.3	33.3	40.0
2nd/96	33.3	40.0	45.5
1st/97	0.0	0.0	12.5
2nd/97	0.0	66.7	66.7
1st/98	33.3	33.3	50.0
2nd/98	30.0	30.0	36.4
1st/99	0.0	28.6	22.2
2nd/99	0.0	0.0	0.0
1st/00	0.0	16.7	25.0
2nd/00	0.0	0.0	
1st/01	25.0	25.0	
2nd/01	22.2		
1st/02	0.0		

PROBATION

Cumulative Percent *Convicted of Any Felony*
After First Sentence to Felony Probation

	Percent convicted in ... months		
	12	24	36
	0.0	10.0	10.0
	18.8	22.2	23.5
	20.0	29.0	29.0
	21.4	30.8	30.8
	15.4	13.3	28.6
	22.2	22.2	20.0
	5.0	15.8	15.8
	26.3	41.2	44.4
	0.0	0.0	0.0
	15.4	21.4	33.3
	12.5	17.6	17.6
	13.3	13.3	13.3
	7.4	14.8	
	16.7	18.8	
	11.8		
	22.6		

Note: Slight changes from previous reports may occur due to data updating/editing.

Parole: Recidivism is defined as the total percentage of a release cohort that was *convicted of any felony at any time* within the specified number of months following release from prison.

A release cohort is defined as comprising all individuals who were released to parole or PPS during a six month period. It excludes those released from prison following a revocation from parole/PPS. Inmates initially released on temporary or transitional leave are also included as of their parole or PPS date.

A county's release cohorts are defined as offenders under the county's supervision at the end of the specified number of months following release from incarceration, plus offenders who committed new felonies within that period.

Probation: Recidivism is defined as the total percentage of an admission cohort that was *convicted of any felony at any time* within the specified number of months after beginning probation. New convictions within 60 days of the original sentence are not counted, as they are assumed to be due to later court hearings for crimes committed prior or current to the subject probation.

An admission cohort is defined as comprising all individuals who were sentenced for the first time to *felony* probation during the same six month period. Some offenders have been sentenced to probation more than once. Each new probation admission is considered a separate case.

A county's admission cohorts are defined as offenders under the county's supervision at the end of the specified number of months following admission to probation, plus offenders who committed new felonies within that period.

**OREGON DEPARTMENT OF CORRECTIONS
RECIDIVISM OF NEW PAROLEES AND PROBATIONERS**

Benton

PAROLE/PPS

Cumulative Percent *Convicted of Any Felony*
After First Release to Parole/PPS

Cohort	Percent convicted in ... months		
	12	24	36
2nd/94	23.1	53.8	53.8
1st/95	23.1	53.8	53.8
2nd/95	27.3	45.5	45.5
1st/96	18.8	26.7	40.0
2nd/96	22.2	27.8	27.8
1st/97	6.7	6.3	18.8
2nd/97	16.7	27.3	50.0
1st/98	7.7	15.4	15.4
2nd/98	9.5	19.0	19.0
1st/99	21.1	33.3	38.1
2nd/99	7.1	47.1	52.9
1st/00	9.1	10.0	40.0
2nd/00	7.1	10.5	
1st/01	9.5	22.7	
2nd/01	3.8		
1st/02	9.5		

PROBATION

Cumulative Percent *Convicted of Any Felony*
After First Sentence to Felony Probation

	Percent convicted in ... months		
	12	24	36
	11.4	14.3	18.2
	18.2	26.5	27.5
	9.1	24.6	24.1
	16.1	23.7	25.4
	16.3	17.0	23.9
	4.6	20.0	22.2
	15.2	22.2	25.0
	17.0	23.5	33.3
	7.0	17.9	24.5
	10.7	14.3	19.0
	15.6	22.2	25.0
	13.6	25.0	31.6
	24.4	32.5	
	11.1	18.3	
	11.9		
	7.0		

Note: Slight changes from previous reports may occur due to data updating/editing.

Parole: Recidivism is defined as the total percentage of a release cohort that was *convicted of any felony at any time* within the specified number of months following release from prison.

A release cohort is defined as comprising all individuals who were released to parole or PPS during a six month period. It excludes those released from prison following a revocation from parole/PPS. Inmates initially released on temporary or transitional leave are also included as of their parole or PPS date.

A county's release cohorts are defined as offenders under the county's supervision at the end of the specified number of months following release from incarceration, plus offenders who committed new felonies within that period.

Probation: Recidivism is defined as the total percentage of an admission cohort that was *convicted of any felony at any time* within the specified number of months after beginning probation. New convictions within 60 days of the original sentence are not counted, as they are assumed to be due to later court hearings for crimes committed prior or current to the subject probation.

An admission cohort is defined as comprising all individuals who were sentenced for the first time to *felony* probation during the same six month period. Some offenders have been sentenced to probation more than once. Each new probation admission is considered a separate case.

A county's admission cohorts are defined as offenders under the county's supervision at the end of the specified number of months following admission to probation, plus offenders who committed new felonies within that period.

Probation Recidivism Rates - 1st Half 2003

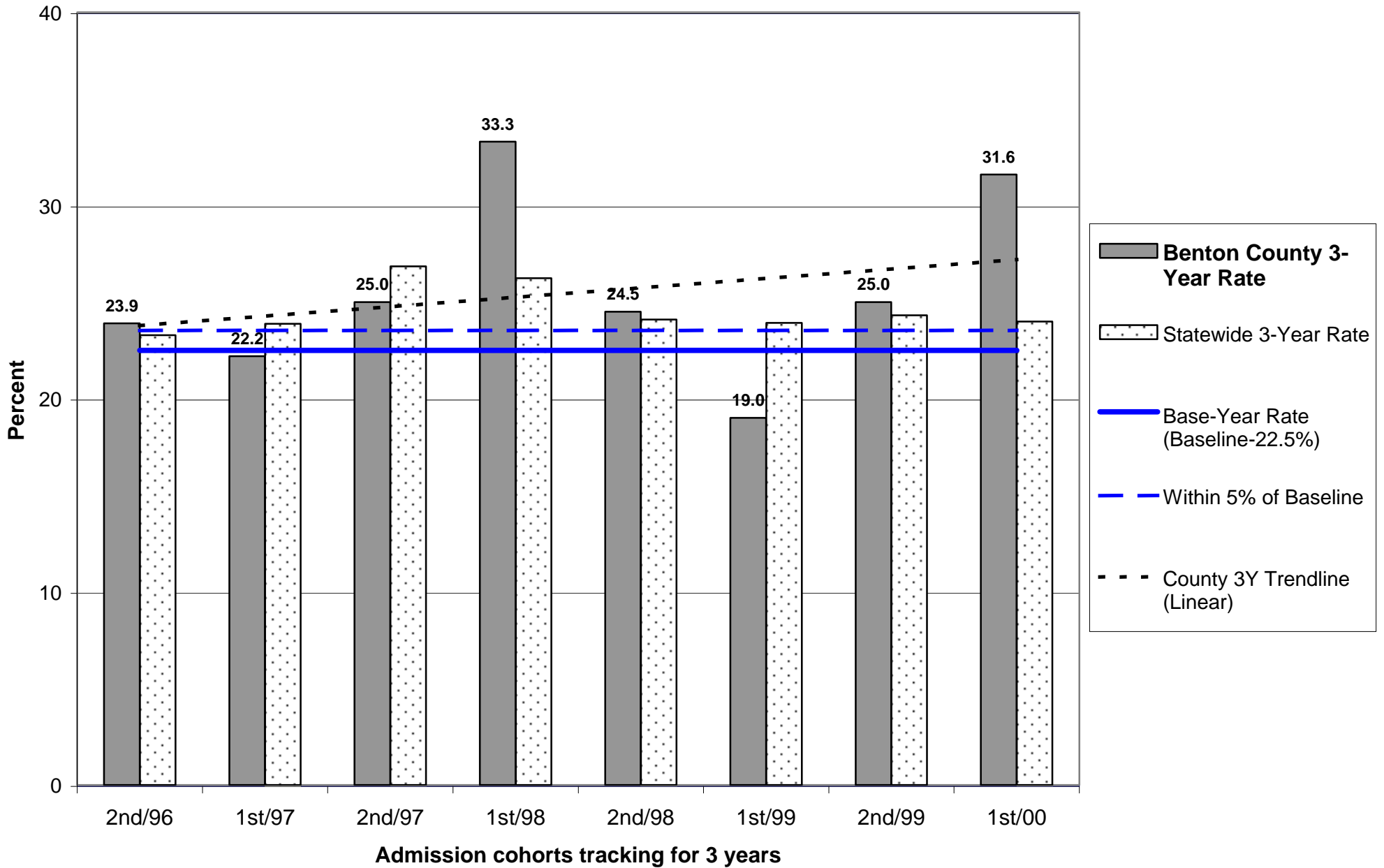

Probation Recidivism Rates - 1st Half 2003

Benton County

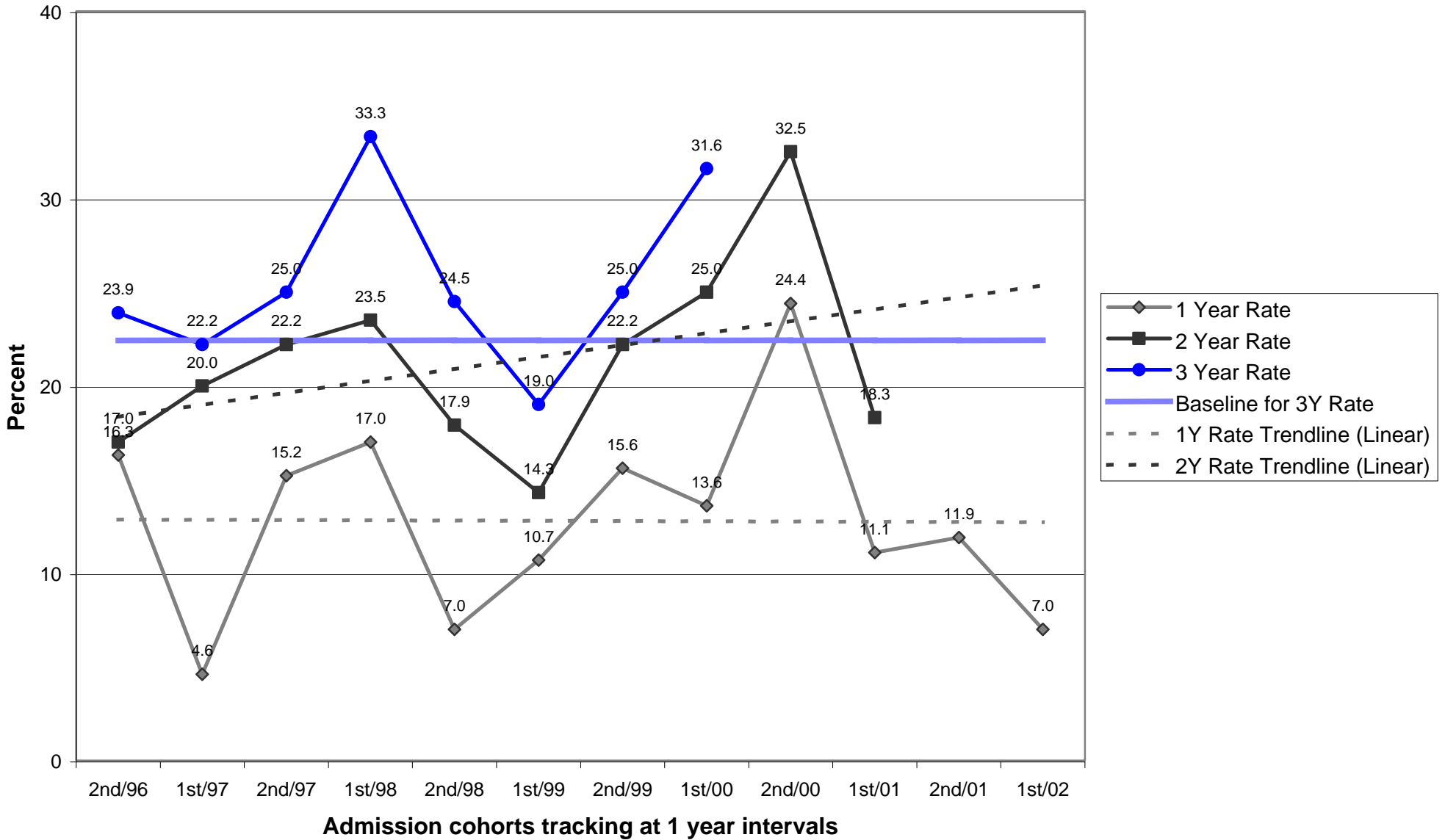

**OREGON DEPARTMENT OF CORRECTIONS
RECIDIVISM OF NEW PAROLEES AND PROBATIONERS**

Clackamas

PAROLE/PPS

Cumulative Percent *Convicted of Any Felony*
After First Release to Parole/PPS

Cohort	Percent convicted in ... months		
	12	24	36
2nd/94	15.1	16.4	31.5
1st/95	13.6	23.2	28.4
2nd/95	13.3	23.8	34.9
1st/96	11.3	21.6	29.2
2nd/96	14.7	29.0	41.4
1st/97	7.9	17.5	23.7
2nd/97	13.6	24.8	32.3
1st/98	11.8	22.4	31.5
2nd/98	18.9	26.7	32.0
1st/99	10.6	16.3	21.3
2nd/99	12.3	25.5	30.6
1st/00	15.8	19.4	25.0
2nd/00	12.1	17.9	
1st/01	11.9	21.2	
2nd/01	13.4		
1st/02	9.9		

PROBATION

Cumulative Percent *Convicted of Any Felony*
After First Sentence to Felony Probation

	Percent convicted in ... months		
	12	24	36
	11.8	18.1	23.0
	16.6	22.3	24.9
	12.2	21.5	24.5
	10.6	20.8	25.0
	8.6	15.1	18.6
	9.0	14.3	20.0
	12.6	17.9	21.6
	10.3	16.8	21.9
	10.7	15.2	18.1
	12.7	18.5	20.6
	10.2	17.1	20.2
	8.6	14.7	17.5
	8.1	15.4	
	8.8	14.8	
	8.9		
	9.7		

Note: Slight changes from previous reports may occur due to data updating/editing.

Parole: Recidivism is defined as the total percentage of a release cohort that was *convicted of any felony at any time* within the specified number of months following release from prison.

A release cohort is defined as comprising all individuals who were released to parole or PPS during a six month period. It excludes those released from prison following a revocation from parole/PPS. Inmates initially released on temporary or transitional leave are also included as of their parole or PPS date.

A county's release cohorts are defined as offenders under the county's supervision at the end of the specified number of months following release from incarceration, plus offenders who committed new felonies within that period.

Probation: Recidivism is defined as the total percentage of an admission cohort that was *convicted of any felony at any time* within the specified number of months after beginning probation. New convictions within 60 days of the original sentence are not counted, as they are assumed to be due to later court hearings for crimes committed prior or current to the subject probation.

An admission cohort is defined as comprising all individuals who were sentenced for the first time to *felony* probation during the same six month period. Some offenders have been sentenced to probation more than once. Each new probation admission is considered a separate case.

A county's admission cohorts are defined as offenders under the county's supervision at the end of the specified number of months following admission to probation, plus offenders who committed new felonies within that period.

Probation Recidivism Rates - 1st Half 2003

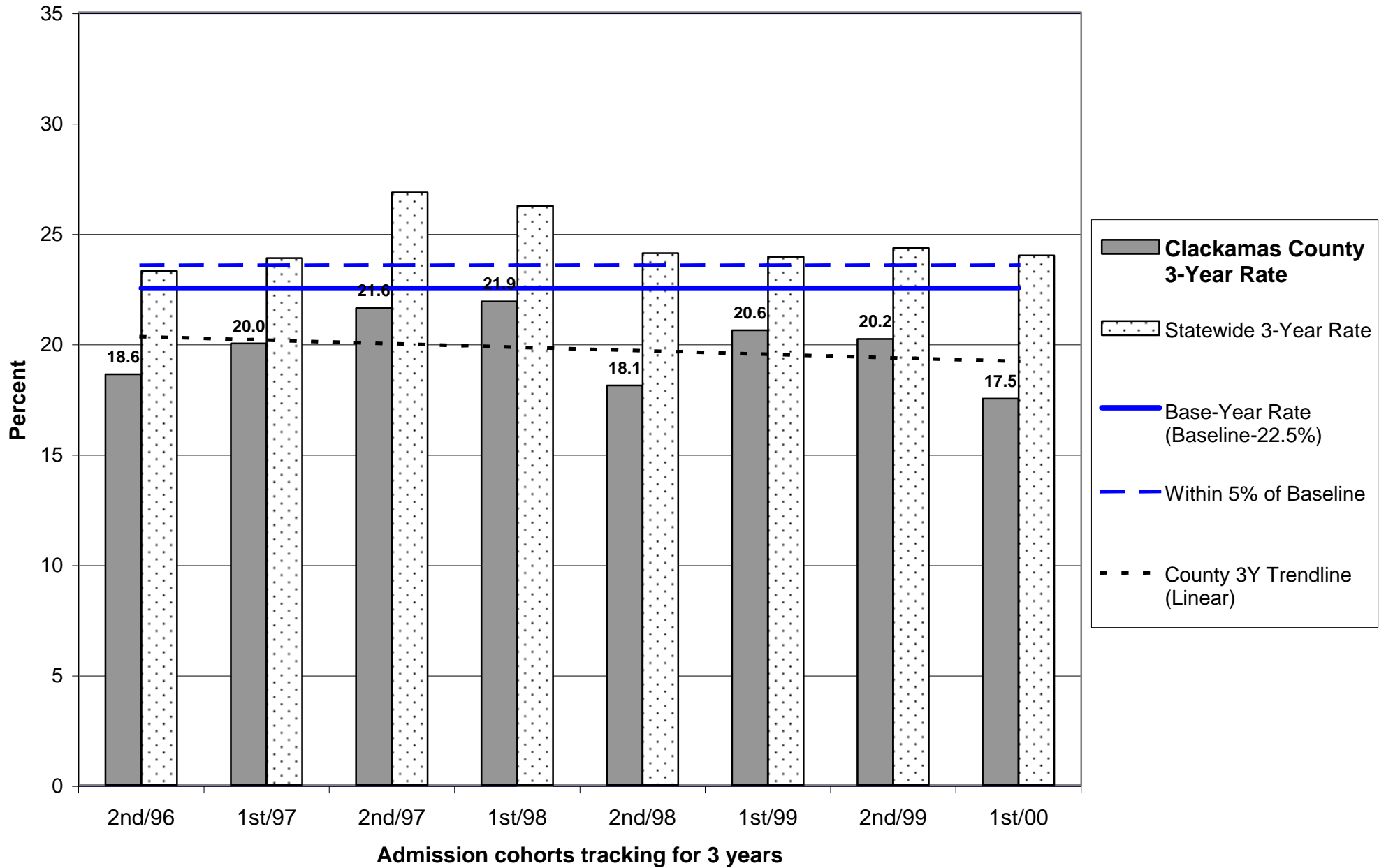

Probation Recidivism Rates - 1st Half 2003

Clackamas County

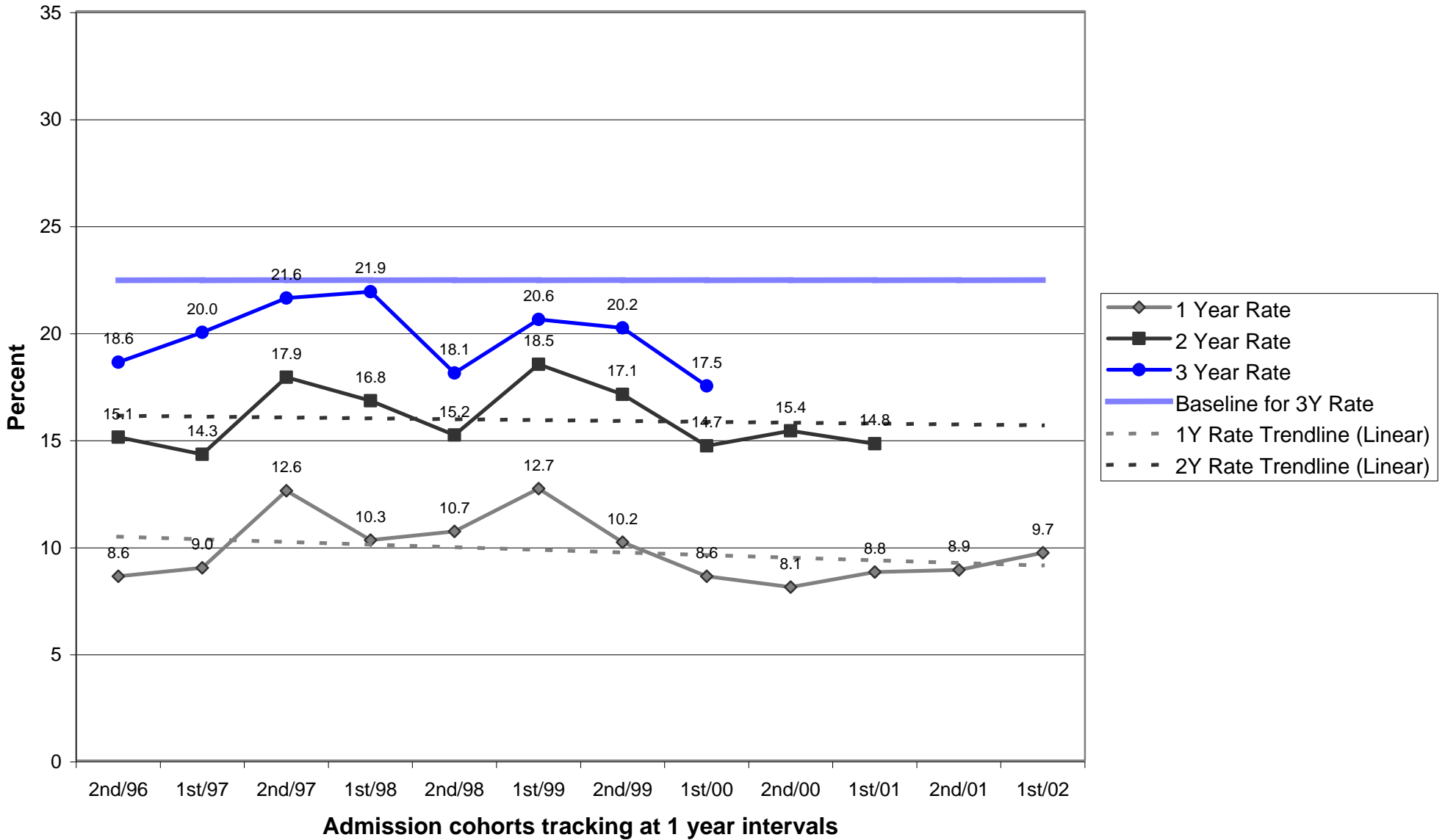

Parole/Post-Prison Supervision Recidivism Rates - 1st Half 2003

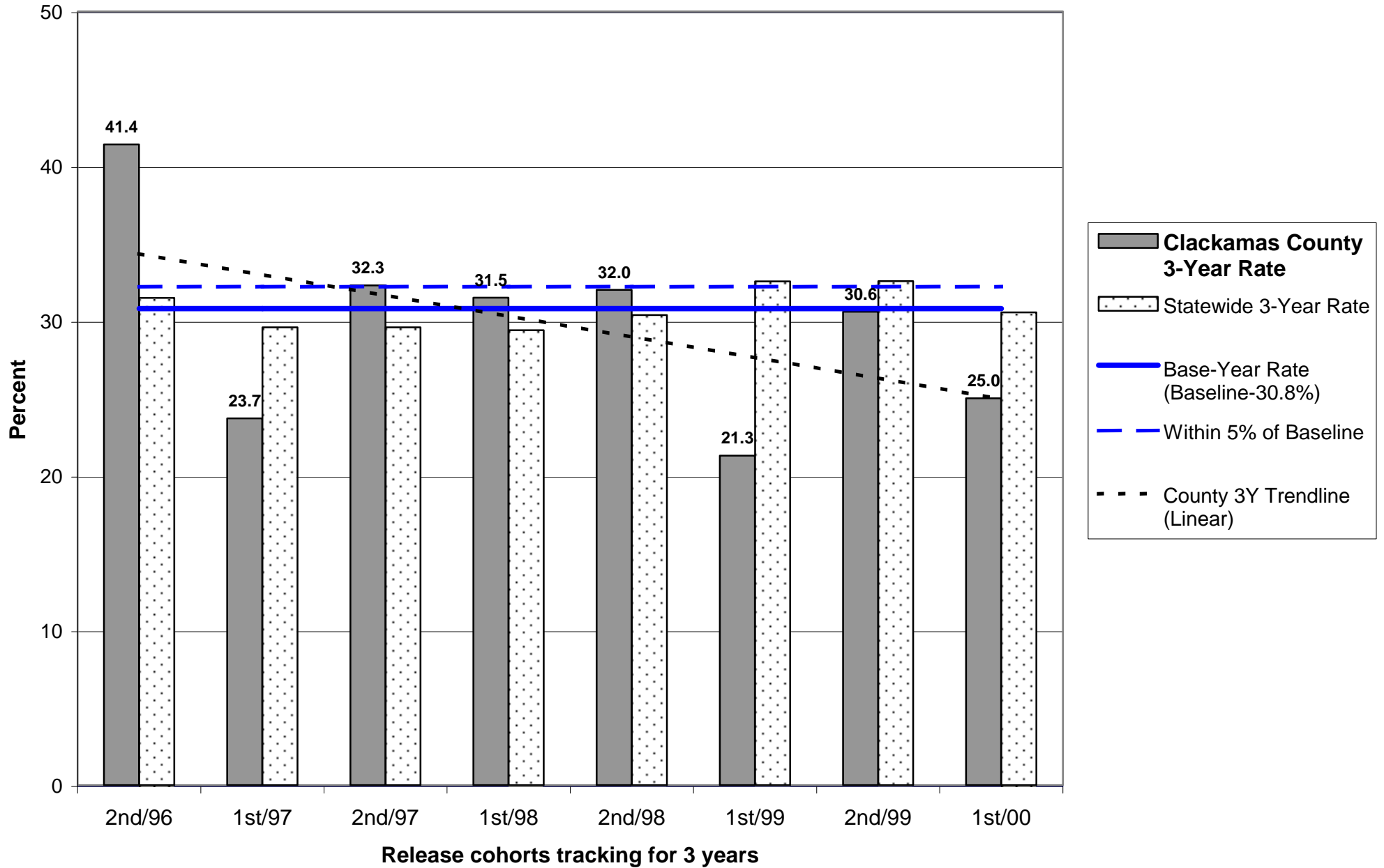

Parole/Post-Prison Supervision Recidivism Rates - 1st Half 2003

Clackamas County

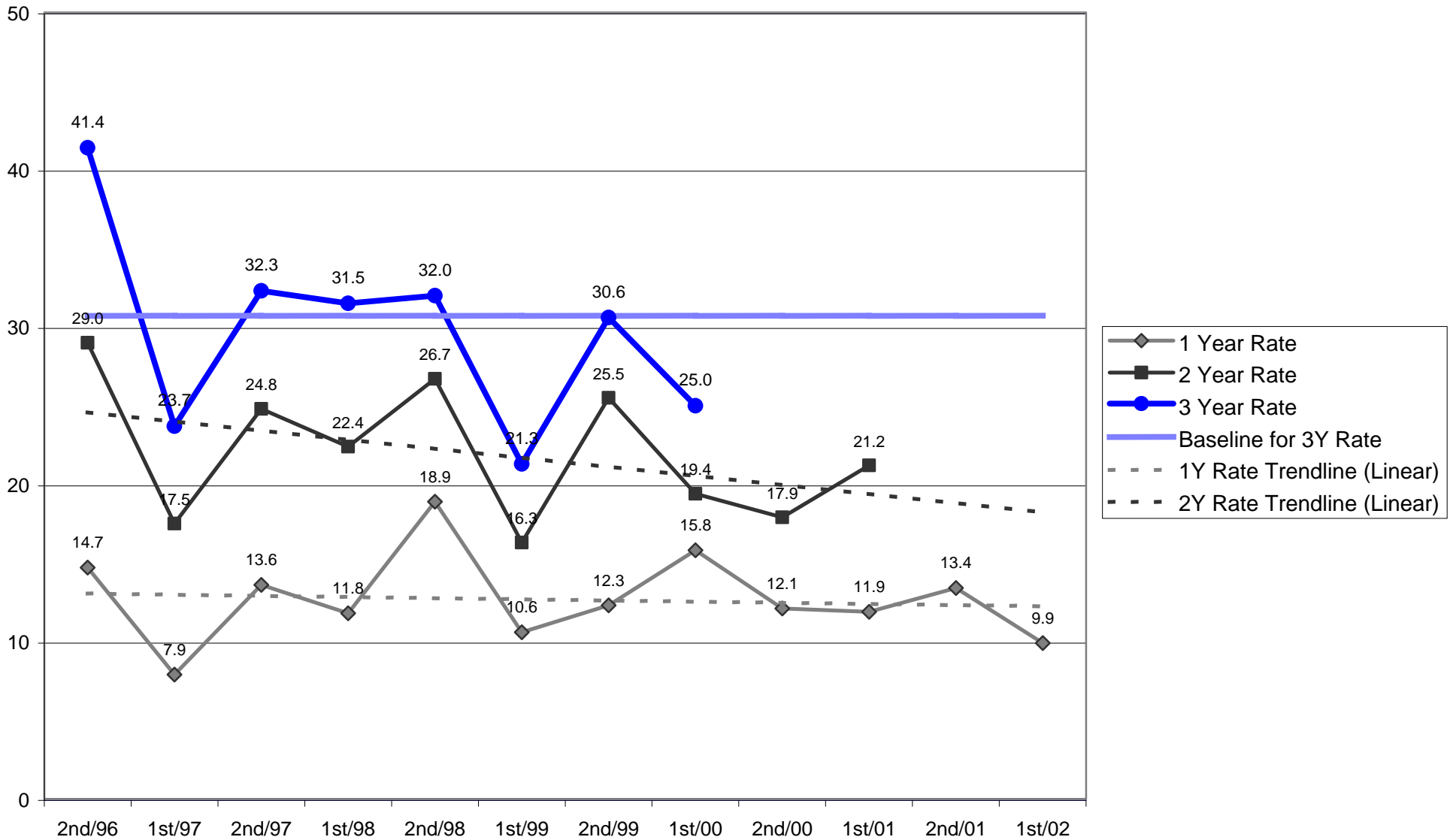

**OREGON DEPARTMENT OF CORRECTIONS
RECIDIVISM OF NEW PAROLEES AND PROBATIONERS**

Clatsop

PAROLE/PPS

Cumulative Percent *Convicted of Any Felony*
After First Release to Parole/PPS

Cohort	Percent convicted in ... months		
	12	24	36
2nd/94	6.7	21.4	26.7
1st/95	12.5	33.3	44.4
2nd/95	23.5	26.3	33.3
1st/96	12.5	37.5	30.0
2nd/96	14.3	19.0	23.8
1st/97	8.7	12.5	12.5
2nd/97	13.6	28.6	27.3
1st/98	12.5	12.5	25.0
2nd/98	16.7	26.9	34.6
1st/99	14.3	40.0	55.0
2nd/99	14.8	29.6	33.3
1st/00	21.1	31.6	47.4
2nd/00	6.7	20.0	
1st/01	9.7	22.6	
2nd/01	10.3		
1st/02	0.0		

PROBATION

Cumulative Percent *Convicted of Any Felony*
After First Sentence to Felony Probation

	Percent convicted in ... months		
	12	24	36
	10.3	21.6	25.6
	0.0	12.9	16.7
	21.6	23.7	27.5
	8.7	12.8	19.1
	14.9	20.8	29.8
	8.7	22.2	24.4
	17.0	23.9	28.3
	4.0	20.0	24.0
	4.4	13.3	22.2
	5.7	17.3	18.9
	6.3	19.6	25.5
	8.9	17.4	20.5
	7.4	13.5	
	6.6	17.6	
	11.9		
	10.1		

Note: Slight changes from previous reports may occur due to data updating/editing.

Parole: Recidivism is defined as the total percentage of a release cohort that was *convicted of any felony at any time* within the specified number of months following release from prison.

A release cohort is defined as comprising all individuals who were released to parole or PPS during a six month period. It excludes those released from prison following a revocation from parole/PPS. Inmates initially released on temporary or transitional leave are also included as of their parole or PPS date.

A county's release cohorts are defined as offenders under the county's supervision at the end of the specified number of months following release from incarceration, plus offenders who committed new felonies within that period.

Probation: Recidivism is defined as the total percentage of an admission cohort that was *convicted of any felony at any time* within the specified number of months after beginning probation. New convictions within 60 days of the original sentence are not counted, as they are assumed to be due to later court hearings for crimes committed prior or current to the subject probation.

An admission cohort is defined as comprising all individuals who were sentenced for the first time to *felony* probation during the same six month period. Some offenders have been sentenced to probation more than once. Each new probation admission is considered a separate case.

A county's admission cohorts are defined as offenders under the county's supervision at the end of the specified number of months following admission to probation, plus offenders who committed new felonies within that period.

Probation Recidivism Rates - 1st Half 2003

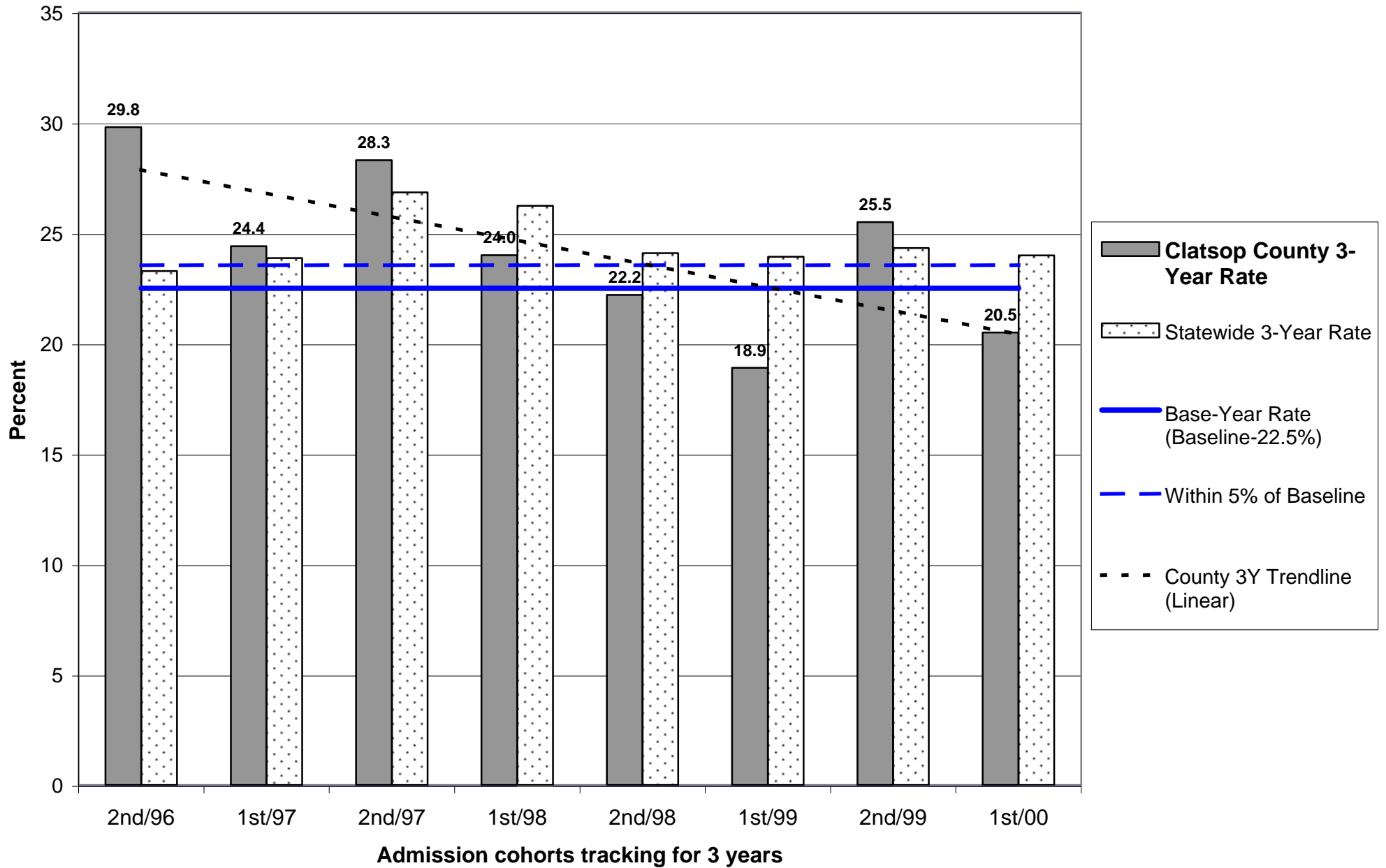

Probation Recidivism Rates - 1st Half 2003

Clatsop County

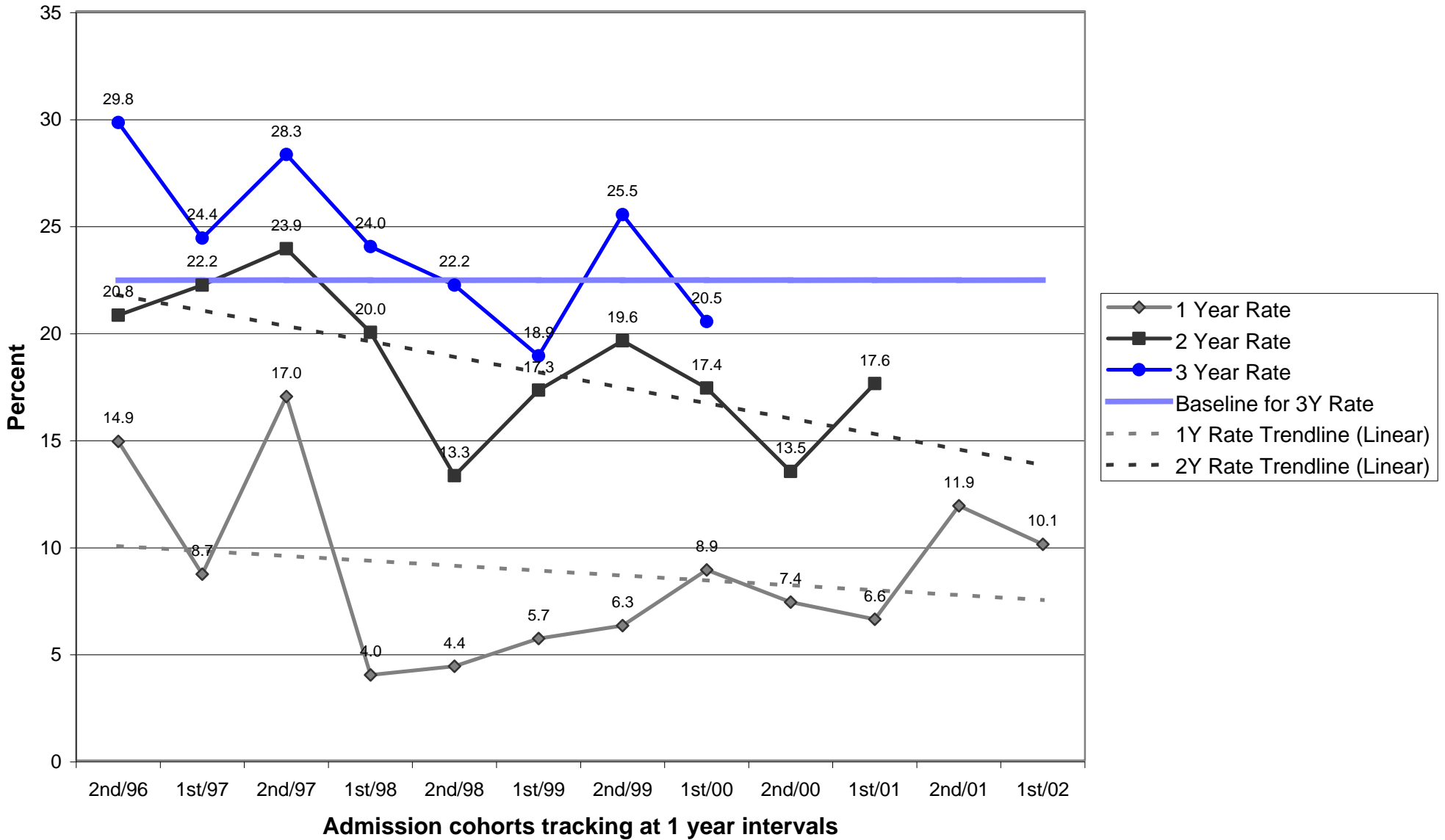

**OREGON DEPARTMENT OF CORRECTIONS
RECIDIVISM OF NEW PAROLEES AND PROBATIONERS**

Columbia

PAROLE/PPS

Cumulative Percent *Convicted of Any Felony*
After First Release to Parole/PPS

Cohort	Percent convicted in ... months		
	12	24	36
2nd/94	0.0	25.0	23.1
1st/95	0.0	30.0	27.3
2nd/95	19.0	38.1	38.1
1st/96	23.1	23.1	30.8
2nd/96	12.5	13.3	26.7
1st/97	9.1	9.1	18.2
2nd/97	13.3	18.8	29.4
1st/98	4.0	7.7	11.5
2nd/98	8.3	16.0	29.2
1st/99	27.3	41.7	45.5
2nd/99	12.5	18.2	21.9
1st/00	13.6	16.7	26.1
2nd/00	13.6	21.7	
1st/01	11.5	19.2	
2nd/01	7.1		
1st/02	12.5		

PROBATION

Cumulative Percent *Convicted of Any Felony*
After First Sentence to Felony Probation

	Percent convicted in ... months		
	12	24	36
	15.8	25.0	26.8
	15.2	23.9	25.5
	5.3	5.7	8.8
	3.8	7.4	9.1
	3.3	10.2	15.0
	3.2	16.1	23.3
	3.8	17.0	16.7
	7.3	14.3	26.2
	13.3	21.7	21.3
	13.4	15.7	21.4
	2.4	5.1	7.5
	1.5	11.9	13.4
	6.3	12.5	
	13.2	17.0	
	10.0		
	3.4		

Note: Slight changes from previous reports may occur due to data updating/editing.

Parole: Recidivism is defined as the total percentage of a release cohort that was *convicted of any felony at any time* within the specified number of months following release from prison.

A release cohort is defined as comprising all individuals who were released to parole or PPS during a six month period. It excludes those released from prison following a revocation from parole/PPS. Inmates initially released on temporary or transitional leave are also included as of their parole or PPS date.

A county's release cohorts are defined as offenders under the county's supervision at the end of the specified number of months following release from incarceration, plus offenders who committed new felonies within that period.

Probation: Recidivism is defined as the total percentage of an admission cohort that was *convicted of any felony at any time* within the specified number of months after beginning probation. New convictions within 60 days of the original sentence are not counted, as they are assumed to be due to later court hearings for crimes committed prior or current to the subject probation.

An admission cohort is defined as comprising all individuals who were sentenced for the first time to *felony* probation during the same six month period. Some offenders have been sentenced to probation more than once. Each new probation admission is considered a separate case.

A county's admission cohorts are defined as offenders under the county's supervision at the end of the specified number of months following admission to probation, plus offenders who committed new felonies within that period.

Probation Recidivism Rates - 1st Half 2003

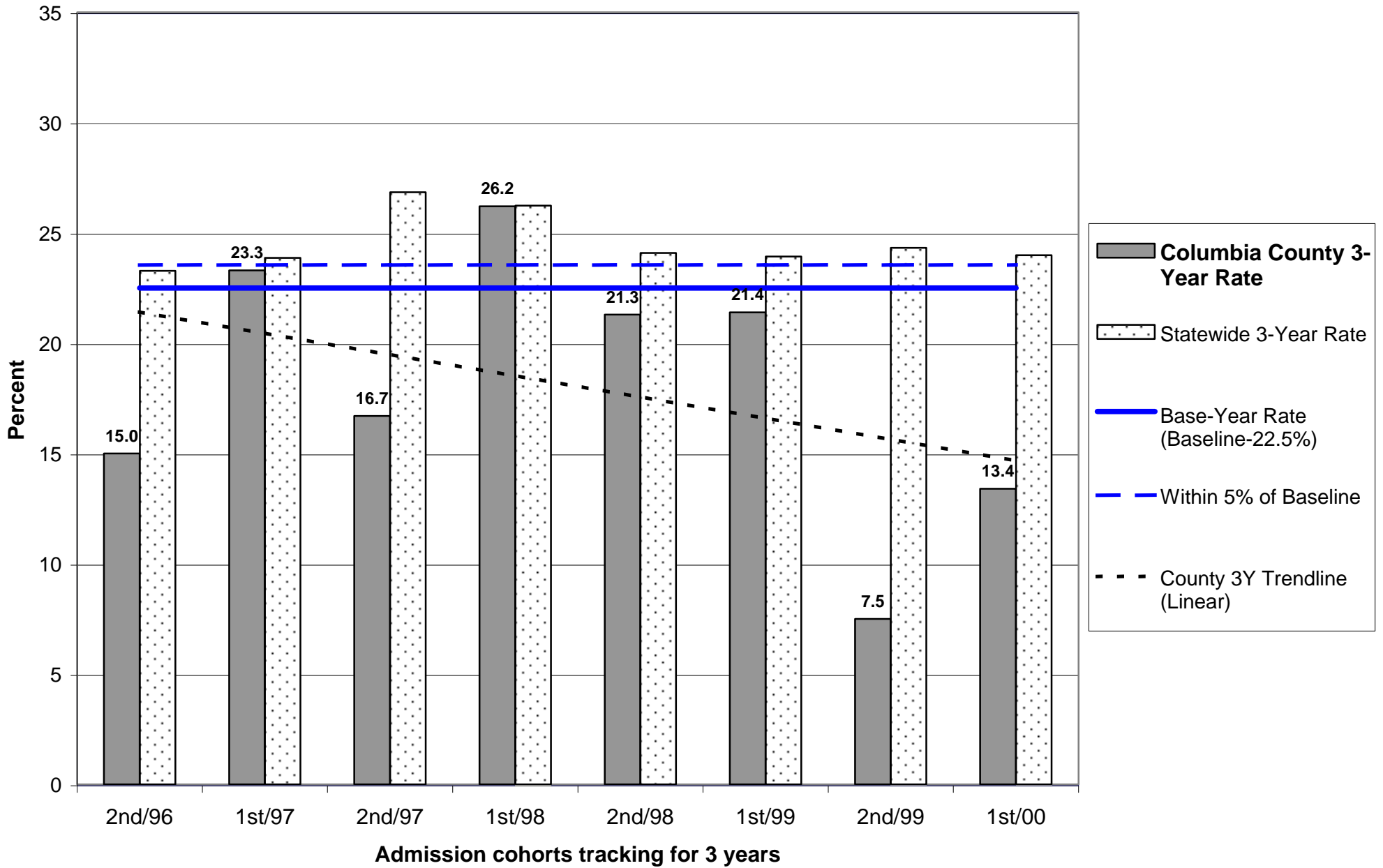

Probation Recidivism Rates - 1st Half 2003

Columbia County

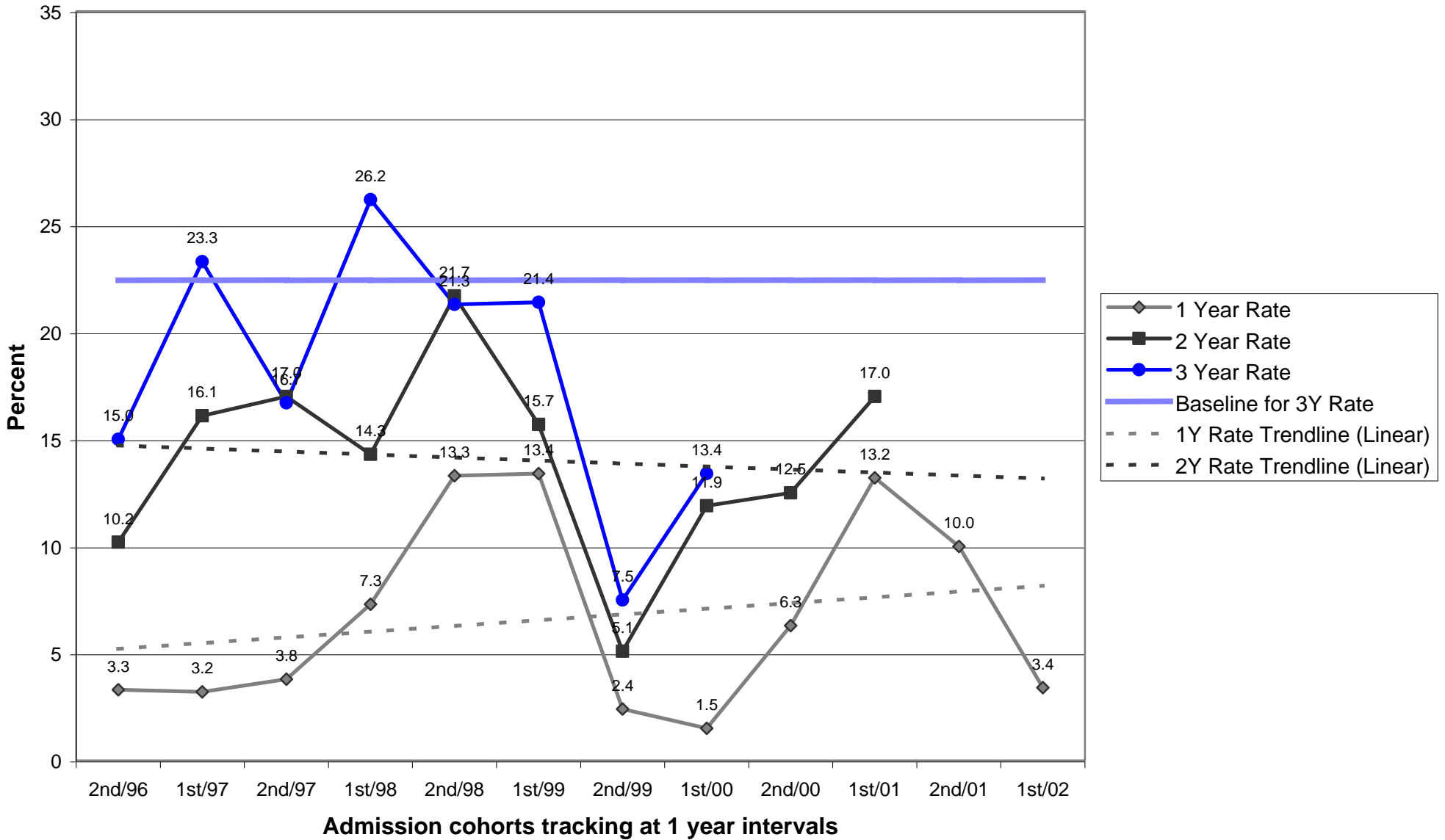

**OREGON DEPARTMENT OF CORRECTIONS
RECIDIVISM OF NEW PAROLEES AND PROBATIONERS**

Coos

PAROLE/PPS

Cumulative Percent *Convicted of Any Felony*
After First Release to Parole/PPS

Cohort	Percent convicted in ... months		
	12	24	36
2nd/94	11.4	14.3	34.3
1st/95	17.8	22.7	25.6
2nd/95	6.1	18.2	37.5
1st/96	20.0	40.0	45.7
2nd/96	19.5	27.9	32.6
1st/97	7.3	17.5	31.6
2nd/97	7.1	9.3	14.6
1st/98	9.8	16.7	21.4
2nd/98	9.4	27.5	31.4
1st/99	6.5	16.7	23.3
2nd/99	4.8	12.2	22.0
1st/00	11.4	26.7	35.7
2nd/00	4.3	10.6	
1st/01	9.3	15.9	
2nd/01	10.0		
1st/02	1.8		

PROBATION

Cumulative Percent *Convicted of Any Felony*
After First Sentence to Felony Probation

	Percent convicted in ... months		
	12	24	36
	10.0	18.1	20.8
	12.6	20.5	25.2
	11.2	16.7	22.9
	8.1	16.0	18.6
	11.9	18.1	28.0
	8.8	15.3	22.9
	13.2	22.3	25.6
	8.8	12.1	18.1
	8.3	13.7	19.1
	9.7	12.8	16.1
	7.9	12.0	15.3
	11.4	19.8	
	9.5	15.1	
	14.3		
	7.3		

Note: Slight changes from previous reports may occur due to data updating/editing.

Parole: Recidivism is defined as the total percentage of a release cohort that was *convicted of any felony at any time* within the specified number of months following release from prison.

A release cohort is defined as comprising all individuals who were released to parole or PPS during a six month period. It excludes those released from prison following a revocation from parole/PPS. Inmates initially released on temporary or transitional leave are also included as of their parole or PPS date.

A county's release cohorts are defined as offenders under the county's supervision at the end of the specified number of months following release from incarceration, plus offenders who committed new felonies within that period.

Probation: Recidivism is defined as the total percentage of an admission cohort that was *convicted of any felony at any time* within the specified number of months after beginning probation. New convictions within 60 days of the original sentence are not counted, as they are assumed to be due to later court hearings for crimes committed prior or current to the subject probation.

An admission cohort is defined as comprising all individuals who were sentenced for the first time to *felony* probation during the same six month period. Some offenders have been sentenced to probation more than once. Each new probation admission is considered a separate case.

A county's admission cohorts are defined as offenders under the county's supervision at the end of the specified number of months following admission to probation, plus offenders who committed new felonies within that period.

Probation Recidivism Rates - 1st Half 2003

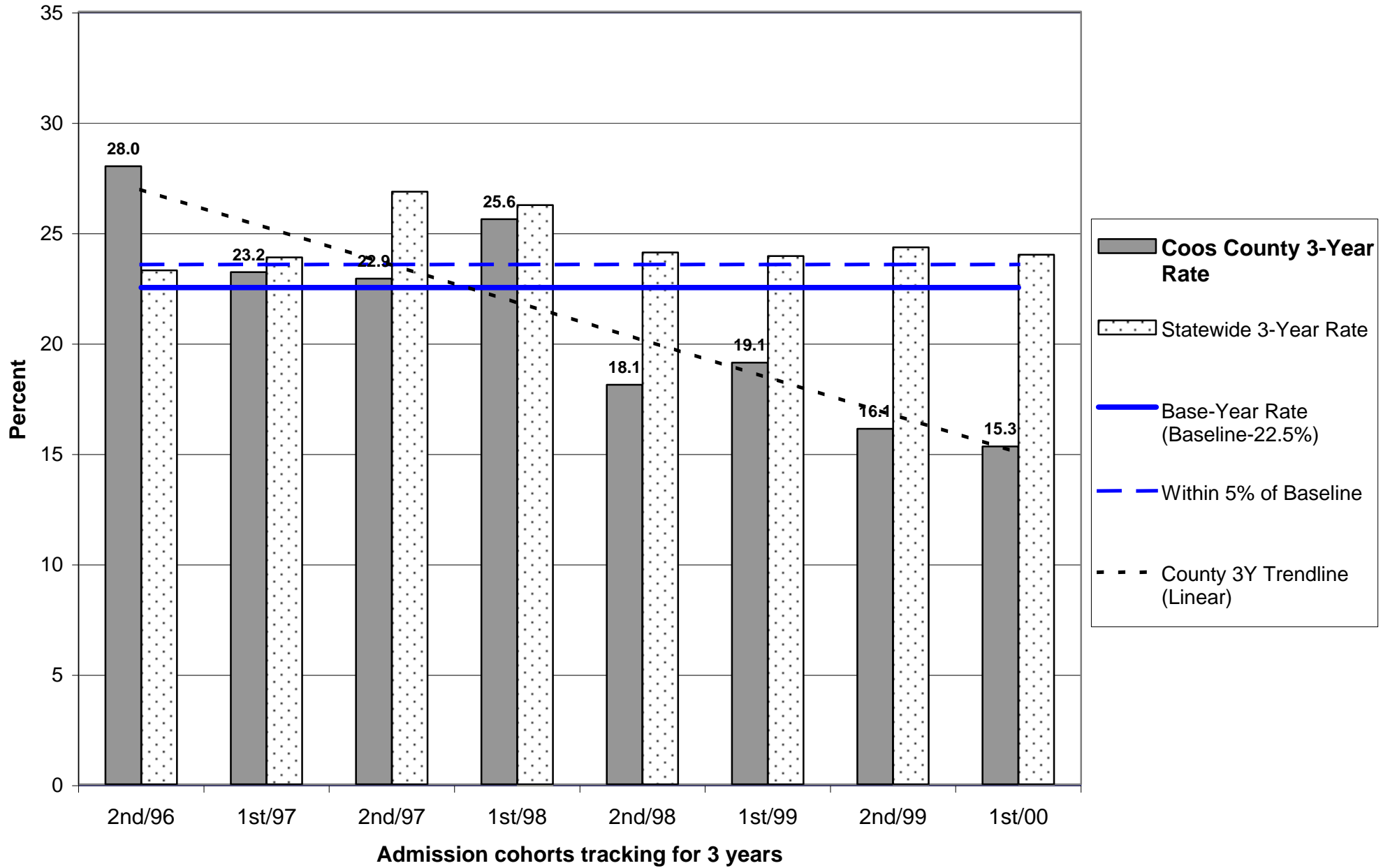

Probation Recidivism Rates - 1st Half 2003

Coos County

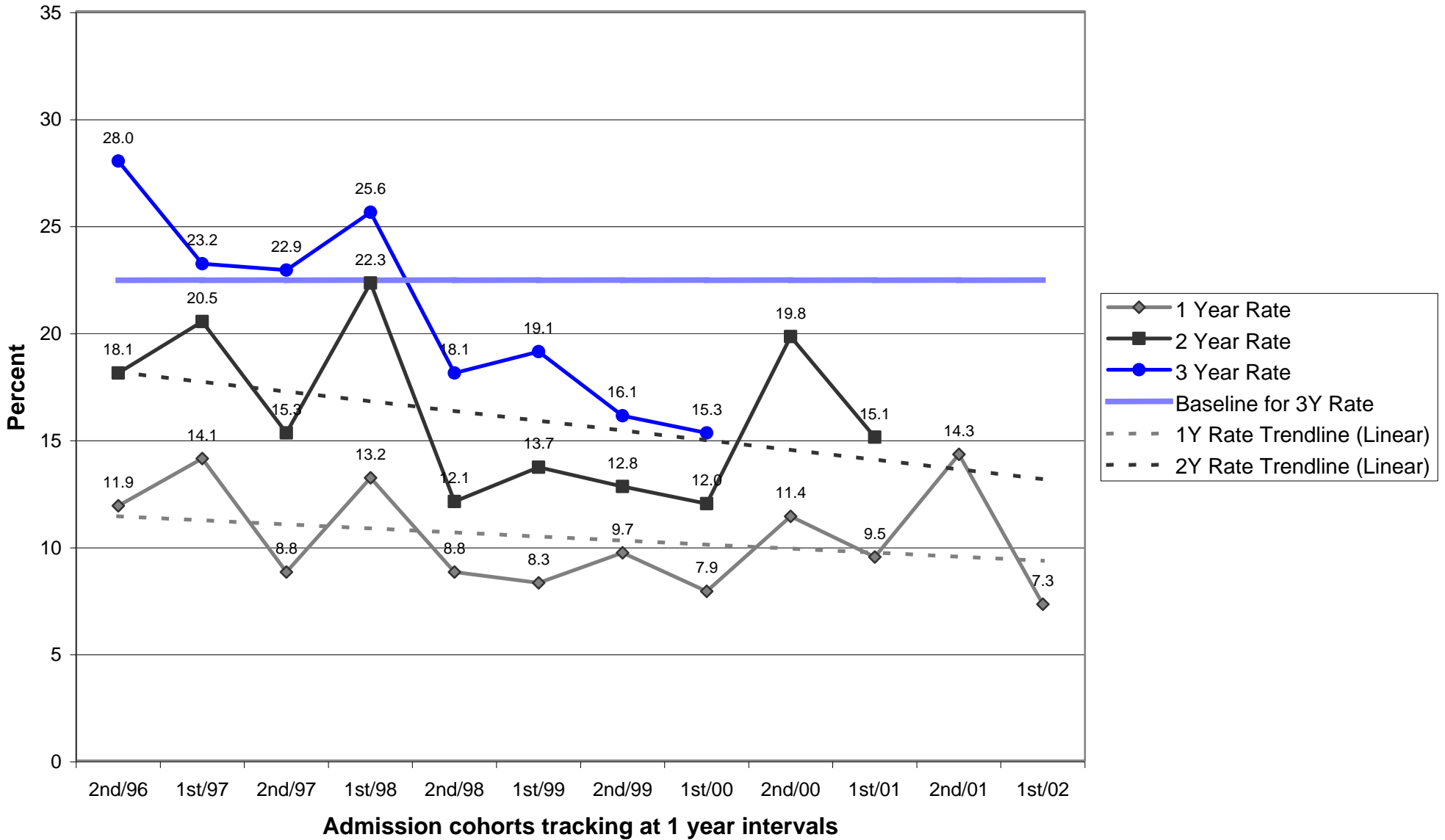

Parole/Post-Prison Supervision Recidivism Rates - 1st Half 2003

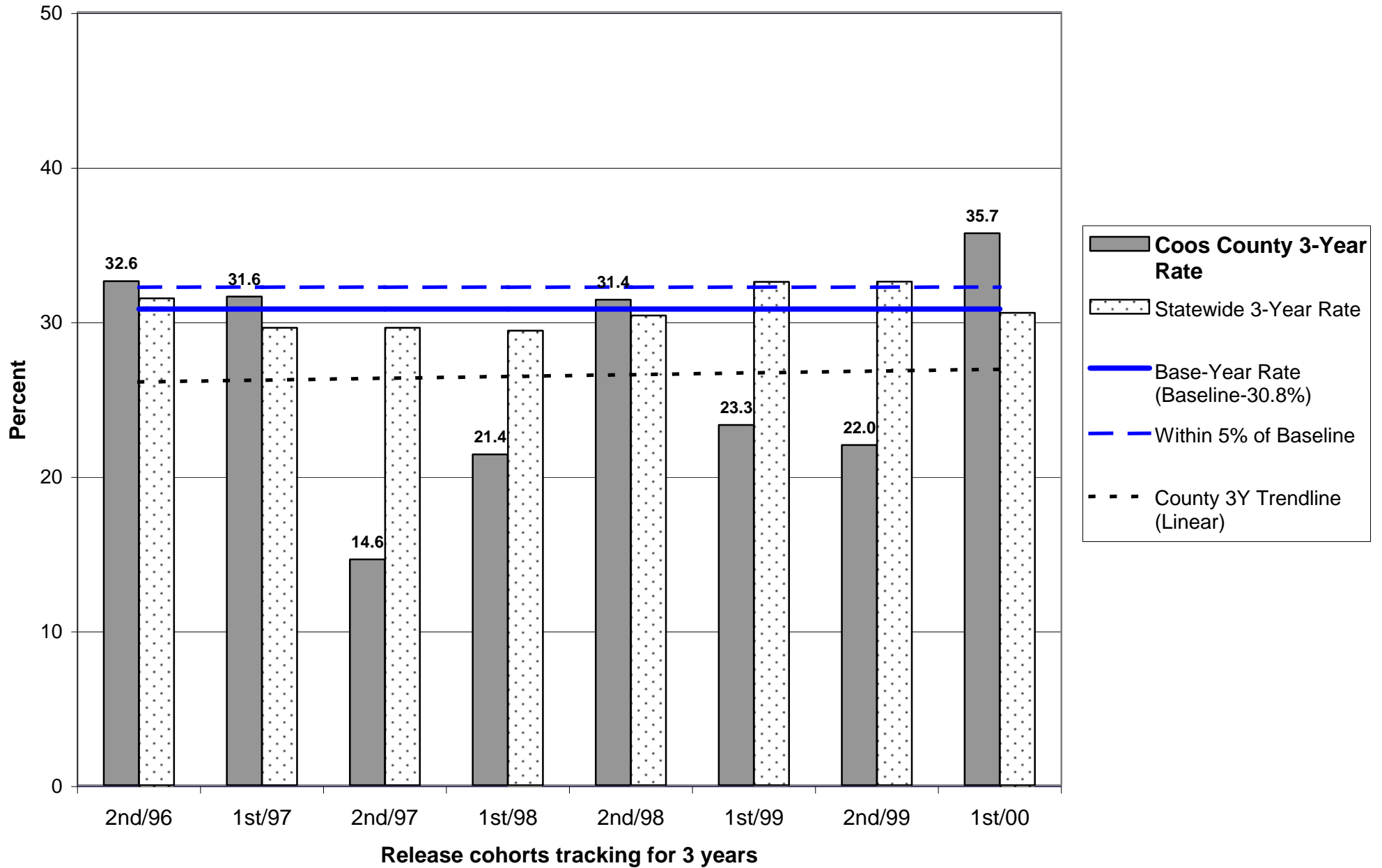

Parole/Post-Prison Supervision Recidivism Rates - 1st Half 2003

Coos County

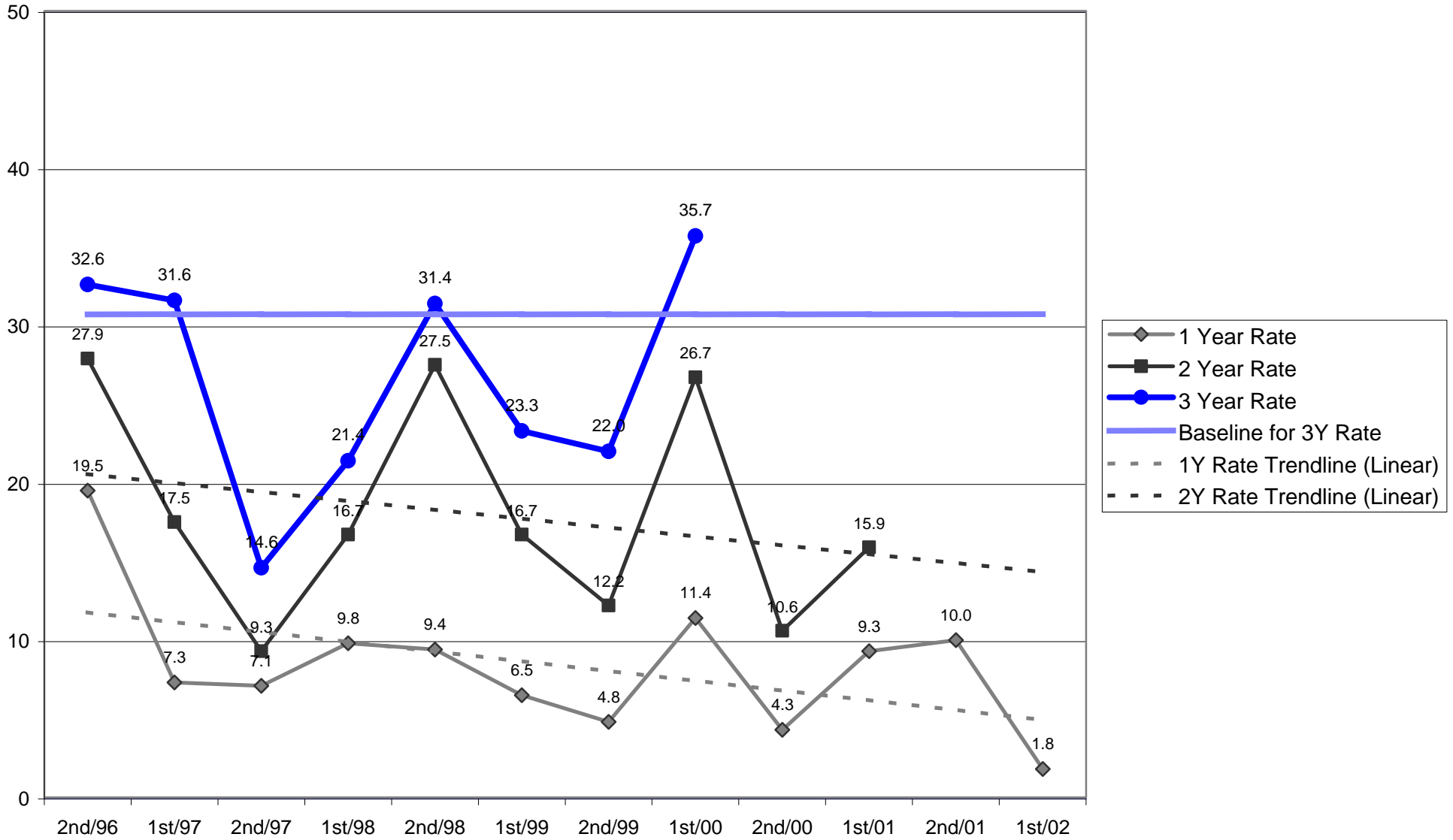

**OREGON DEPARTMENT OF CORRECTIONS
RECIDIVISM OF NEW PAROLEES AND PROBATIONERS**

Crook

PAROLE/PPS

Cumulative Percent *Convicted of Any Felony*
After First Release to Parole/PPS

Cohort	Percent convicted in ... months		
	12	24	36
2nd/94	100.0	50.0	50.0
1st/95	0.0	0.0	14.3
2nd/95	8.3	36.4	60.0
1st/96	11.1	12.5	25.0
2nd/96	21.4	35.7	53.3
1st/97	20.0	33.3	33.3
2nd/97	18.2	27.3	45.5
1st/98	16.7	40.0	45.5
2nd/98	14.3	14.3	14.3
1st/99	0.0	0.0	0.0
2nd/99	0.0	36.4	40.0
1st/00	6.7	33.3	50.0
2nd/00	0.0	16.7	
1st/01	6.3	6.7	
2nd/01	0.0		
1st/02	14.3		

PROBATION

Cumulative Percent *Convicted of Any Felony*
After First Sentence to Felony Probation

	Percent convicted in ... months		
	12	24	36
	19.4	32.3	33.3
	22.2	36.0	34.6
	20.0	28.6	33.3
	16.1	25.0	30.0
	5.0	19.0	33.3
	18.8	23.1	28.6
	20.0	27.8	26.3
	7.7	16.0	15.4
	37.0	38.7	46.9
	2.9	11.4	18.9
	14.7	24.2	29.4
	10.0	13.0	21.7
	6.3	6.7	
	10.8	12.8	
	13.0		
	8.3		

Note: Slight changes from previous reports may occur due to data updating/editing.

Parole: Recidivism is defined as the total percentage of a release cohort that was *convicted of any felony at any time* within the specified number of months following release from prison.

A release cohort is defined as comprising all individuals who were released to parole or PPS during a six month period. It excludes those released from prison following a revocation from parole/PPS. Inmates initially released on temporary or transitional leave are also included as of their parole or PPS date.

A county's release cohorts are defined as offenders under the county's supervision at the end of the specified number of months following release from incarceration, plus offenders who committed new felonies within that period.

Probation: Recidivism is defined as the total percentage of an admission cohort that was *convicted of any felony at any time* within the specified number of months after beginning probation. New convictions within 60 days of the original sentence are not counted, as they are assumed to be due to later court hearings for crimes committed prior or current to the subject probation.

An admission cohort is defined as comprising all individuals who were sentenced for the first time to *felony* probation during the same six month period. Some offenders have been sentenced to probation more than once. Each new probation admission is considered a separate case.

A county's admission cohorts are defined as offenders under the county's supervision at the end of the specified number of months following admission to probation, plus offenders who committed new felonies within that period.

**OREGON DEPARTMENT OF CORRECTIONS
RECIDIVISM OF NEW PAROLEES AND PROBATIONERS**

Curry

PAROLE/PPS

Cumulative Percent *Convicted of Any Felony*
After First Release to Parole/PPS

Cohort	Percent convicted in ... months		
	12	24	36
2nd/94	0.0	0.0	33.3
1st/95	14.3	42.9	42.9
2nd/95	0.0	33.3	25.0
1st/96	0.0	16.7	16.7
2nd/96	0.0	0.0	0.0
1st/97	0.0	28.6	28.6
2nd/97	12.5	25.0	25.0
1st/98	0.0	0.0	0.0
2nd/98	0.0	0.0	16.7
1st/99	10.0	20.0	22.2
2nd/99	7.1	14.3	14.3
1st/00	0.0	6.7	6.7
2nd/00	0.0	0.0	
1st/01	26.7	28.6	
2nd/01	6.7		
1st/02	14.3		

PROBATION

Cumulative Percent *Convicted of Any Felony*
After First Sentence to Felony Probation

	Percent convicted in ... months		
	12	24	36
	13.3	16.7	24.1
	12.5	16.7	22.9
	11.1	15.2	17.6
	11.9	21.4	25.0
	18.8	27.3	30.3
	10.2	16.7	18.8
	11.1	17.2	20.7
	11.1	16.7	19.7
	13.0	17.8	22.2
	6.9	20.7	24.1
	11.1	16.0	18.5
	11.9	12.2	22.7
	7.7	14.8	
	15.8	20.0	
	7.1		
	12.3		

Note: Slight changes from previous reports may occur due to data updating/editing.

Parole: Recidivism is defined as the total percentage of a release cohort that was *convicted of any felony at any time* within the specified number of months following release from prison.

A release cohort is defined as comprising all individuals who were released to parole or PPS during a six month period. It excludes those released from prison following a revocation from parole/PPS. Inmates initially released on temporary or transitional leave are also included as of their parole or PPS date.

A county's release cohorts are defined as offenders under the county's supervision at the end of the specified number of months following release from incarceration, plus offenders who committed new felonies within that period.

Probation: Recidivism is defined as the total percentage of an admission cohort that was *convicted of any felony at any time* within the specified number of months after beginning probation. New convictions within 60 days of the original sentence are not counted, as they are assumed to be due to later court hearings for crimes committed prior or current to the subject probation.

An admission cohort is defined as comprising all individuals who were sentenced for the first time to *felony* probation during the same six month period. Some offenders have been sentenced to probation more than once. Each new probation admission is considered a separate case.

A county's admission cohorts are defined as offenders under the county's supervision at the end of the specified number of months following admission to probation, plus offenders who committed new felonies within that period.

Probation Recidivism Rates - 1st Half 2003

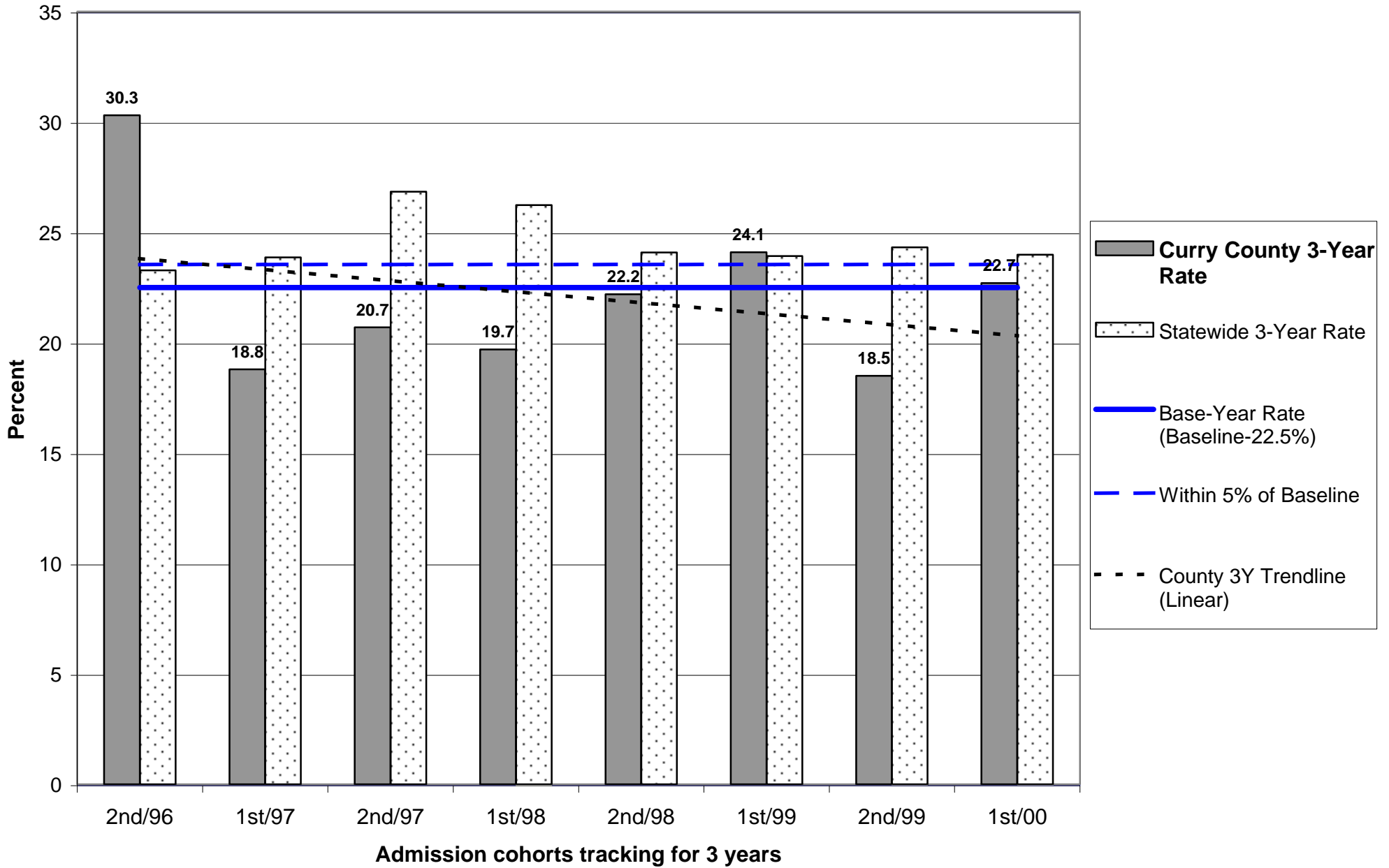

Probation Recidivism Rates - 1st Half 2003

Curry County

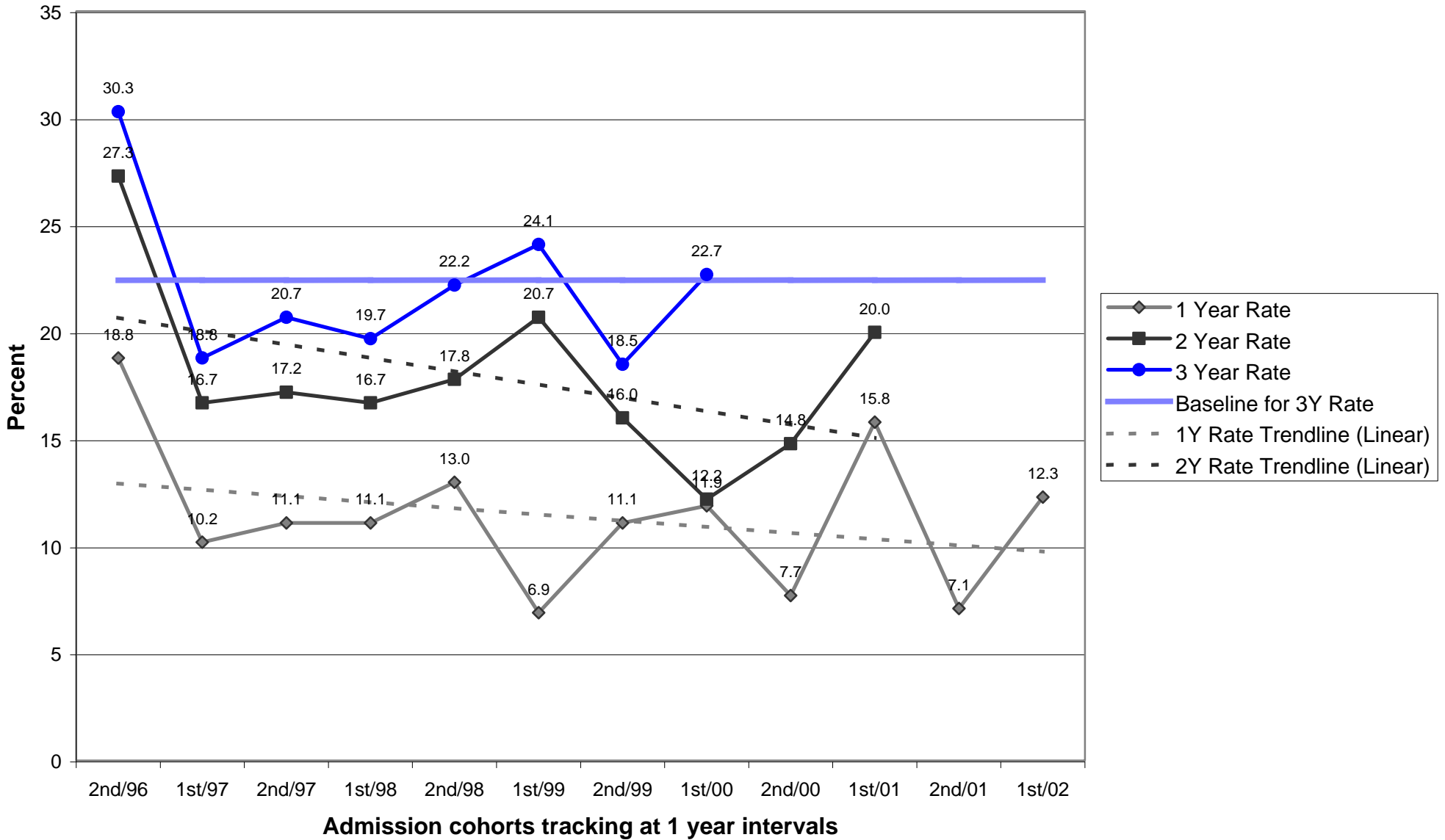

**OREGON DEPARTMENT OF CORRECTIONS
RECIDIVISM OF NEW PAROLEES AND PROBATIONERS**

Deschutes

PAROLE/PPS

Cumulative Percent *Convicted of Any Felony*
After First Release to Parole/PPS

Cohort	Percent convicted in ... months		
	12	24	36
2nd/94	8.8	20.0	25.0
1st/95	7.0	19.1	25.0
2nd/95	23.1	28.9	31.6
1st/96	8.0	21.2	25.9
2nd/96	12.2	34.1	35.7
1st/97	11.9	30.4	36.6
2nd/97	15.9	28.9	37.0
1st/98	23.2	34.2	43.8
2nd/98	23.0	26.7	38.3
1st/99	12.0	24.7	31.6
2nd/99	15.6	25.6	32.2
1st/00	7.7	20.5	23.1
2nd/00	18.1	27.2	
1st/01	15.7	29.2	
2nd/01	10.1		
1st/02	19.1		

PROBATION

Cumulative Percent *Convicted of Any Felony*
After First Sentence to Felony Probation

	Percent convicted in ... months		
	12	24	36
	11.2	23.6	28.2
	19.5	24.3	28.4
	14.8	22.0	30.6
	8.2	14.9	24.8
	14.5	22.7	27.7
	10.1	14.8	22.9
	15.4	24.2	25.3
	9.3	18.4	24.1
	14.8	23.8	27.0
	11.9	18.2	22.7
	11.7	22.1	28.4
	8.5	19.9	23.8
	12.8	19.0	
	14.1	23.7	
	15.2		
	14.4		

Note: Slight changes from previous reports may occur due to data updating/editing.

Parole: Recidivism is defined as the total percentage of a release cohort that was *convicted of any felony at any time* within the specified number of months following release from prison.

A release cohort is defined as comprising all individuals who were released to parole or PPS during a six month period. It excludes those released from prison following a revocation from parole/PPS. Inmates initially released on temporary or transitional leave are also included as of their parole or PPS date.

A county's release cohorts are defined as offenders under the county's supervision at the end of the specified number of months following release from incarceration, plus offenders who committed new felonies within that period.

Probation: Recidivism is defined as the total percentage of an admission cohort that was *convicted of any felony at any time* within the specified number of months after beginning probation. New convictions within 60 days of the original sentence are not counted, as they are assumed to be due to later court hearings for crimes committed prior or current to the subject probation.

An admission cohort is defined as comprising all individuals who were sentenced for the first time to *felony* probation during the same six month period. Some offenders have been sentenced to probation more than once. Each new probation admission is considered a separate case.

A county's admission cohorts are defined as offenders under the county's supervision at the end of the specified number of months following admission to probation, plus offenders who committed new felonies within that period.

Probation Recidivism Rates - 1st Half 2003

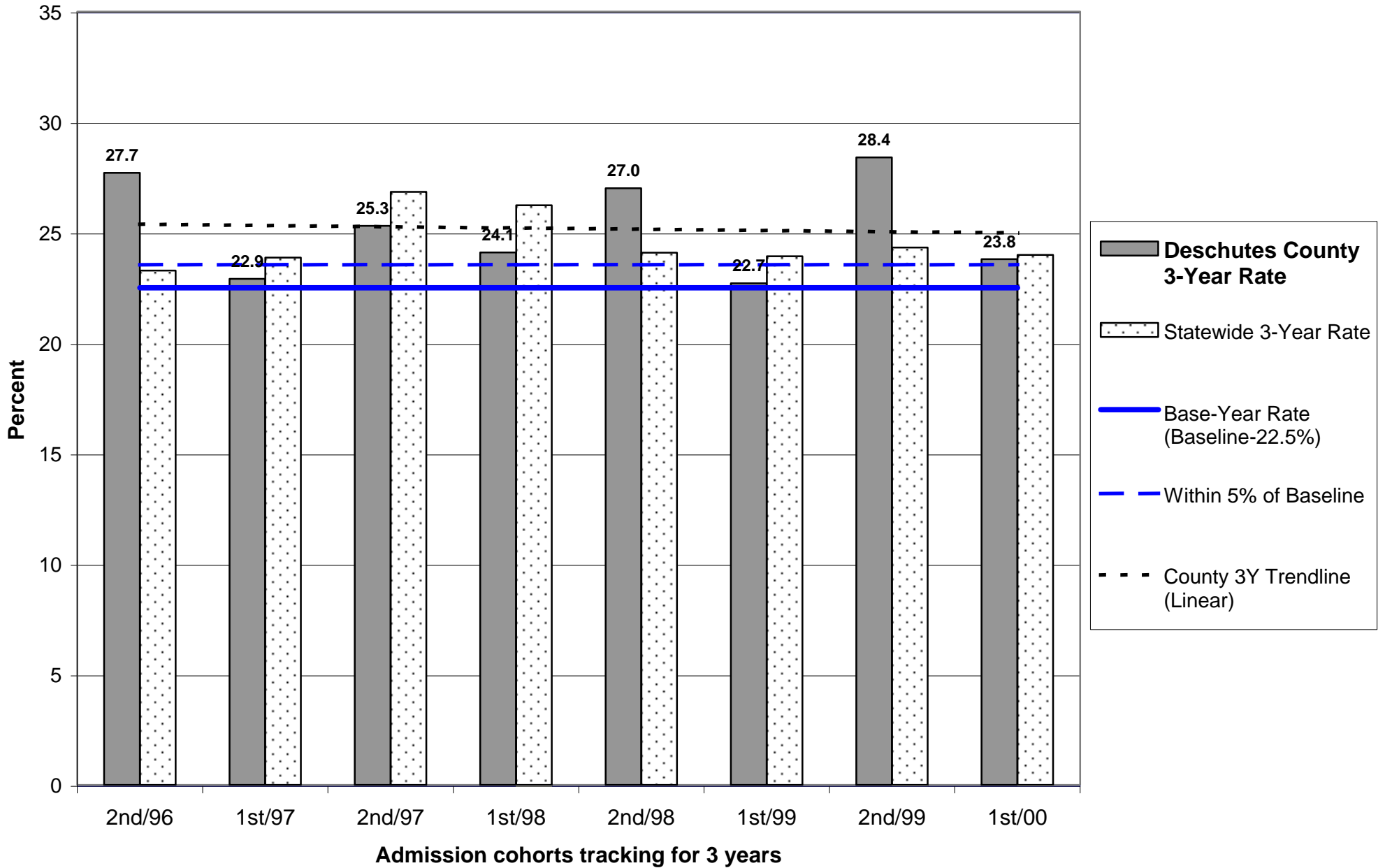

Probation Recidivism Rates - 1st Half 2003

Deschutes County

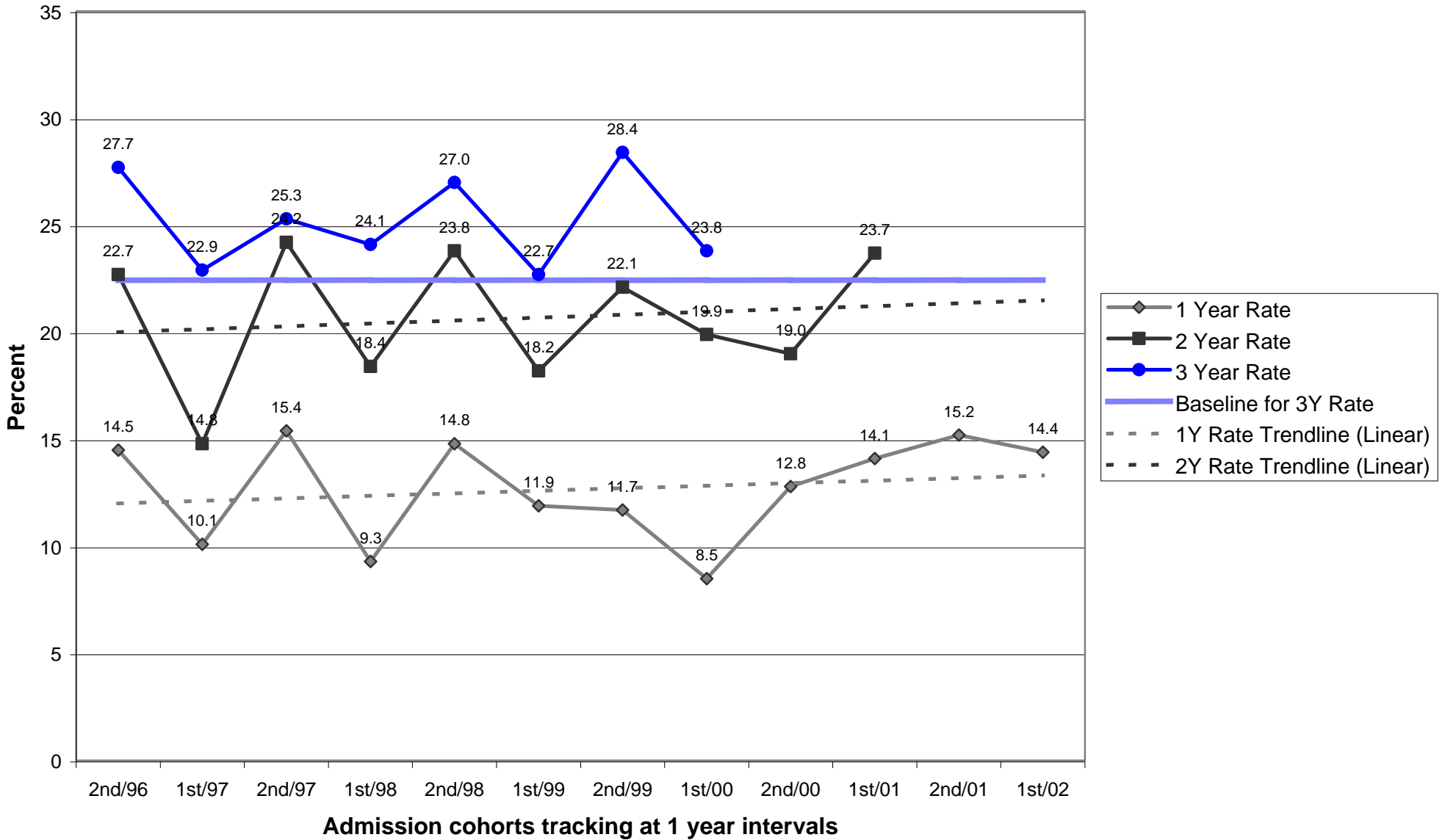

Parole/Post-Prison Supervision Recidivism Rates - 1st Half 2003

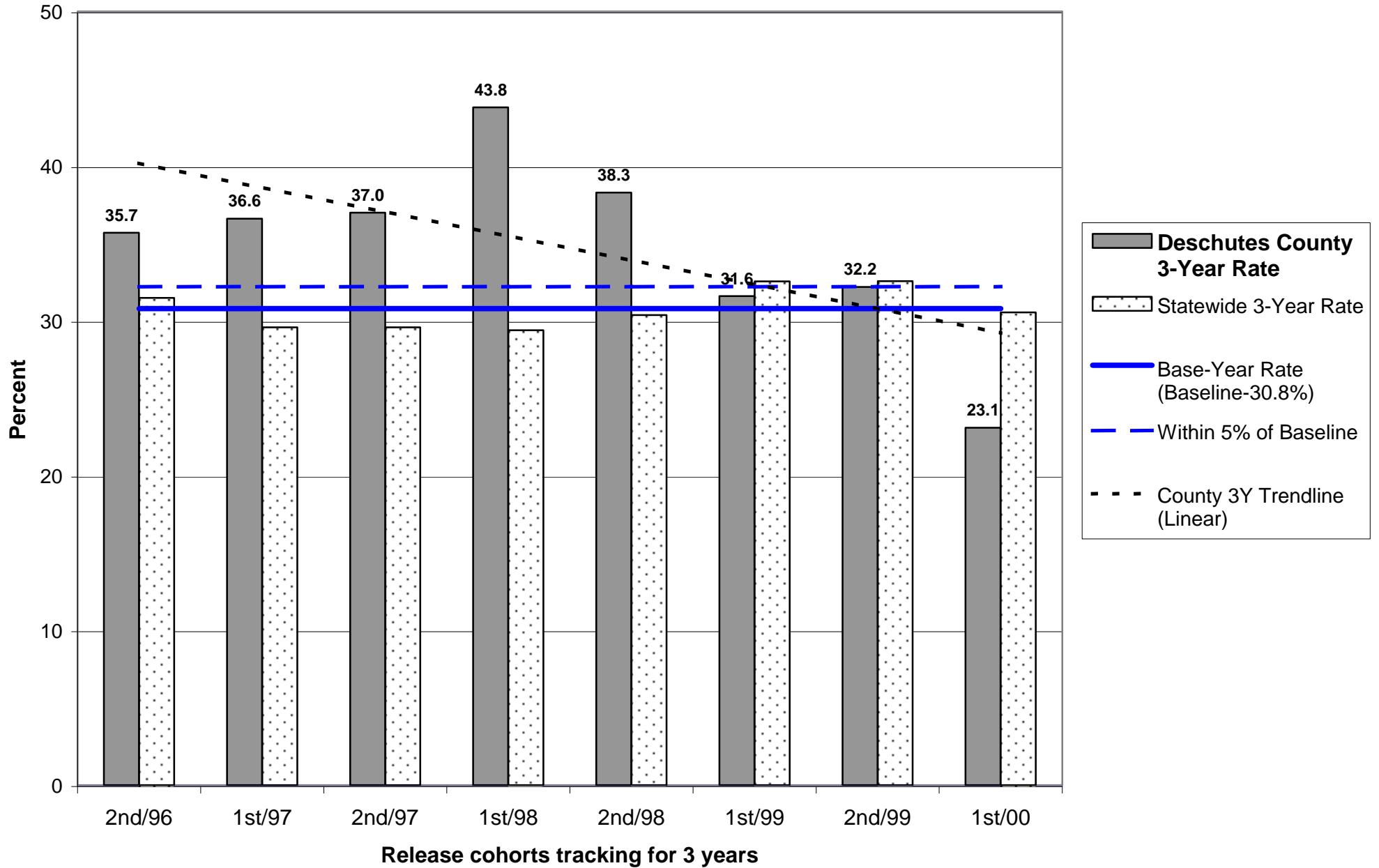

Parole/Post-Prison Supervision Recidivism Rates - 1st Half 2003

Deschutes County

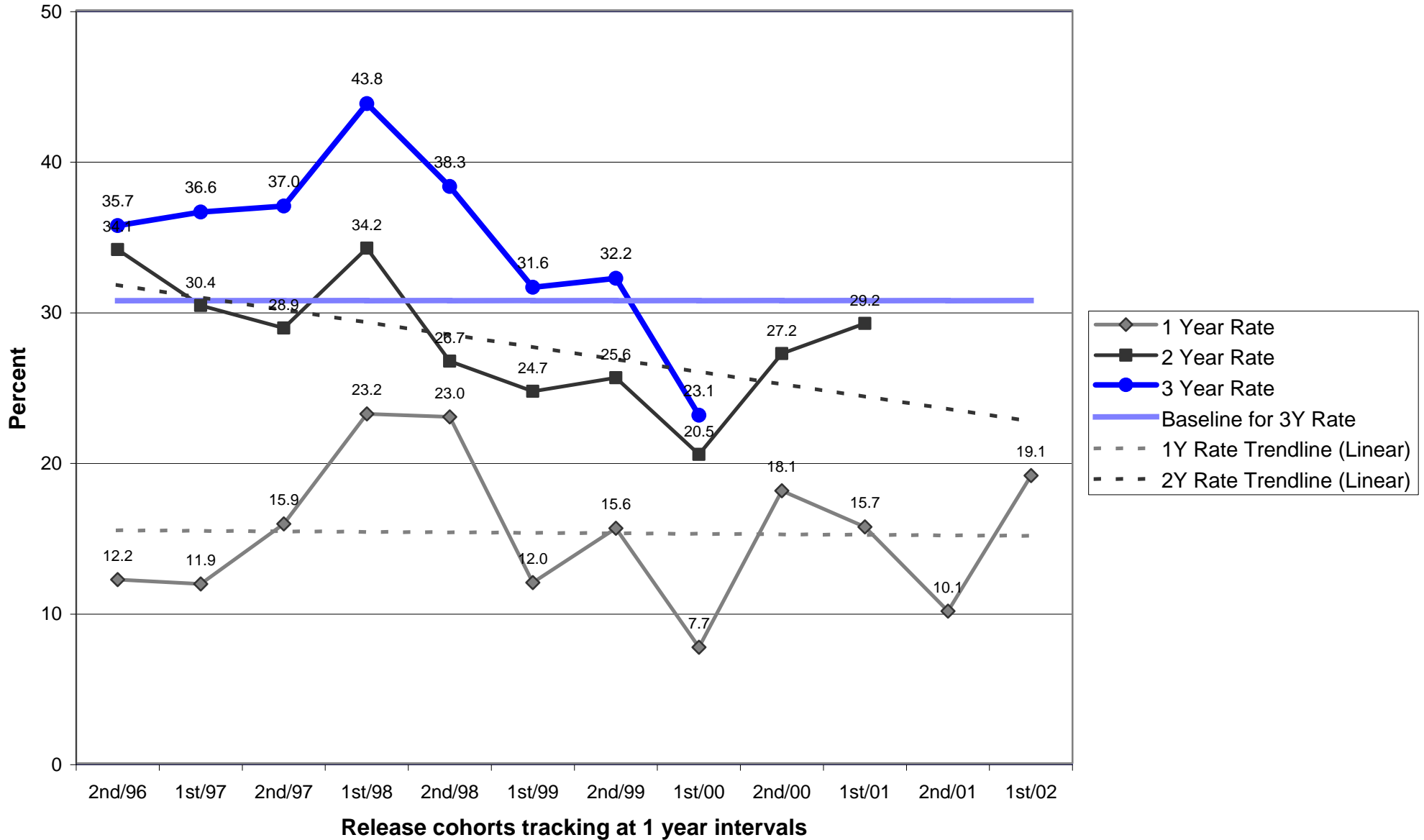

**OREGON DEPARTMENT OF CORRECTIONS
RECIDIVISM OF NEW PAROLEES AND PROBATIONERS**

Douglas

PAROLE/PPS

Cumulative Percent *Convicted of Any Felony*
After First Release to Parole/PPS

Cohort	Percent convicted in ... months		
	12	24	36
2nd/94	11.8	21.2	26.5
1st/95	12.8	31.4	38.9
2nd/95	19.4	31.3	34.4
1st/96	11.1	25.0	28.9
2nd/96	20.5	27.5	35.9
1st/97	11.1	23.0	31.7
2nd/97	5.0	10.2	20.3
1st/98	12.5	23.6	28.1
2nd/98	7.2	18.4	26.5
1st/99	9.2	18.7	25.3
2nd/99	4.4	14.7	23.5
1st/00	9.1	23.9	32.6
2nd/00	13.3	24.4	
1st/01	12.5	22.5	
2nd/01	6.2		
1st/02	15.7		

PROBATION

Cumulative Percent *Convicted of Any Felony*
After First Sentence to Felony Probation

	Percent convicted in ... months		
	12	24	36
	10.3	16.7	22.4
	13.6	21.1	25.2
	11.7	20.0	26.9
	12.1	19.9	25.0
	10.8	14.4	18.6
	8.5	16.7	23.1
	12.2	21.3	28.3
	12.6	18.7	22.1
	13.1	16.0	22.3
	8.2	12.2	17.6
	8.3	13.7	16.8
	6.6	14.4	19.9
	9.5	12.5	
	12.6	20.1	
	9.1		
	12.6		

Note: Slight changes from previous reports may occur due to data updating/editing.

Parole: Recidivism is defined as the total percentage of a release cohort that was *convicted of any felony at any time* within the specified number of months following release from prison.

A release cohort is defined as comprising all individuals who were released to parole or PPS during a six month period. It excludes those released from prison following a revocation from parole/PPS. Inmates initially released on temporary or transitional leave are also included as of their parole or PPS date.

A county's release cohorts are defined as offenders under the county's supervision at the end of the specified number of months following release from incarceration, plus offenders who committed new felonies within that period.

Probation: Recidivism is defined as the total percentage of an admission cohort that was *convicted of any felony at any time* within the specified number of months after beginning probation. New convictions within 60 days of the original sentence are not counted, as they are assumed to be due to later court hearings for crimes committed prior or current to the subject probation.

An admission cohort is defined as comprising all individuals who were sentenced for the first time to *felony* probation during the same six month period. Some offenders have been sentenced to probation more than once. Each new probation admission is considered a separate case.

A county's admission cohorts are defined as offenders under the county's supervision at the end of the specified number of months following admission to probation, plus offenders who committed new felonies within that period.

Probation Recidivism Rates - 1st Half 2003

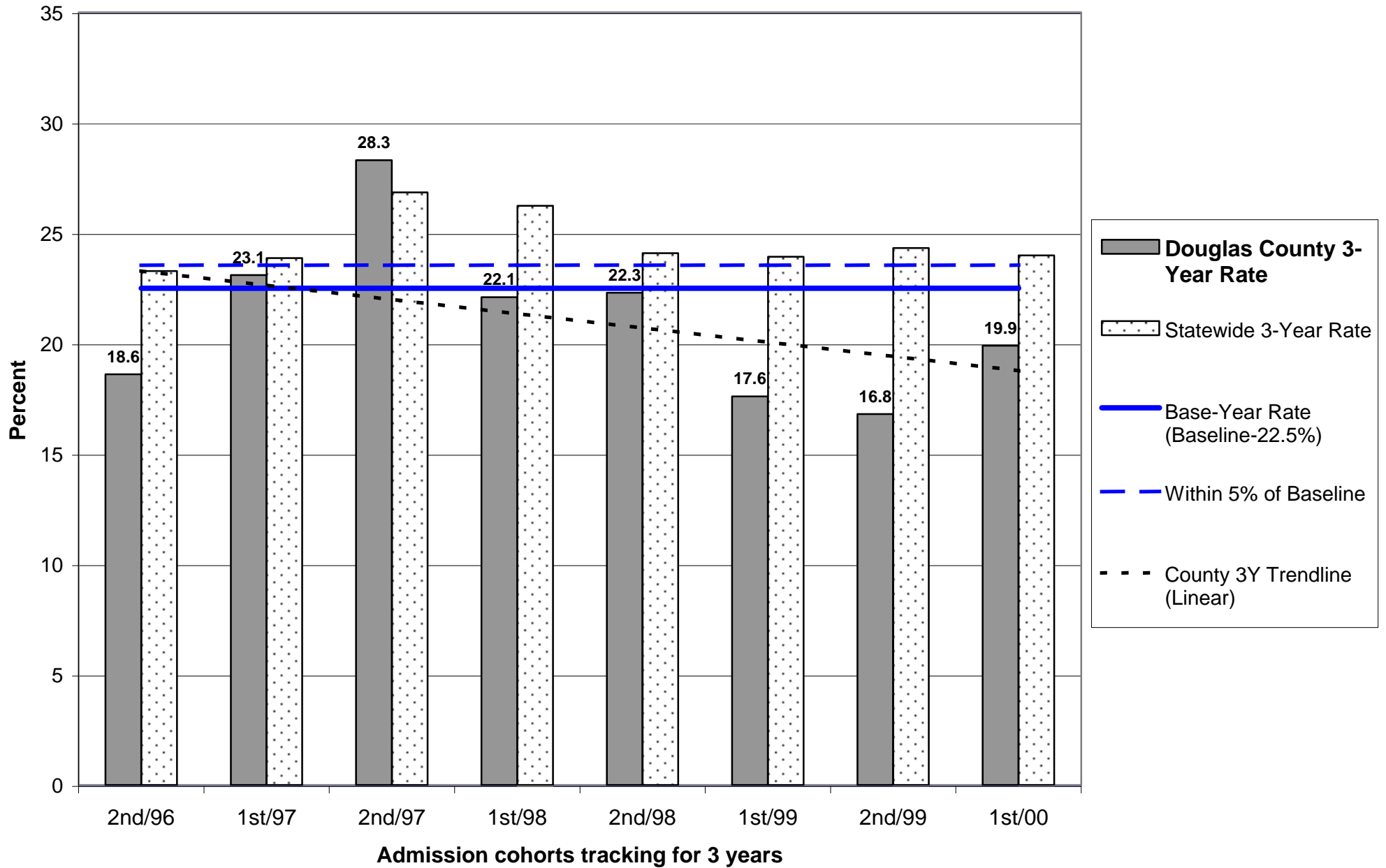

Probation Recidivism Rates - 1st Half 2003

Douglas County

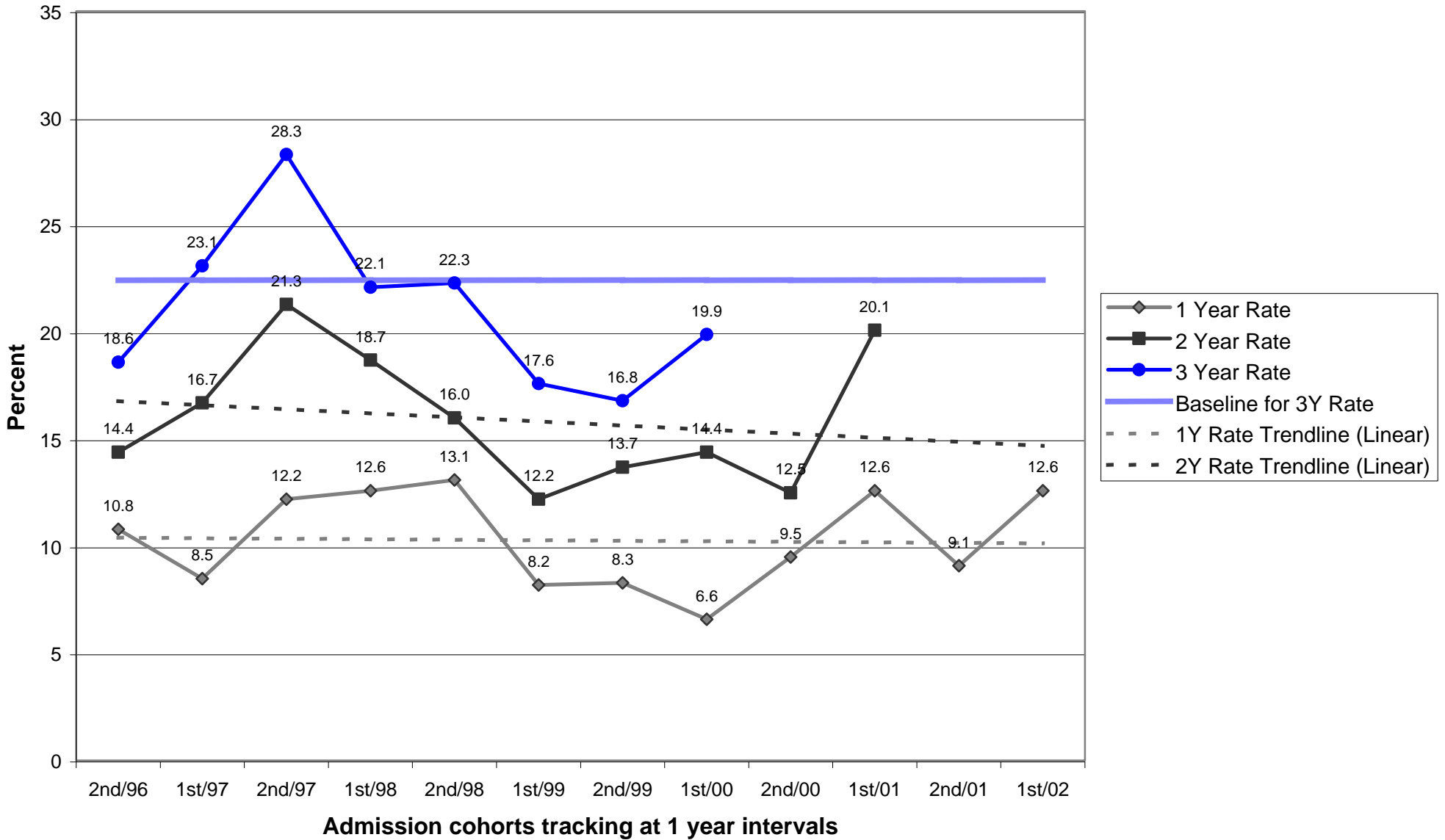

Parole/Post-Prison Supervision Recidivism Rates - 1st Half 2003

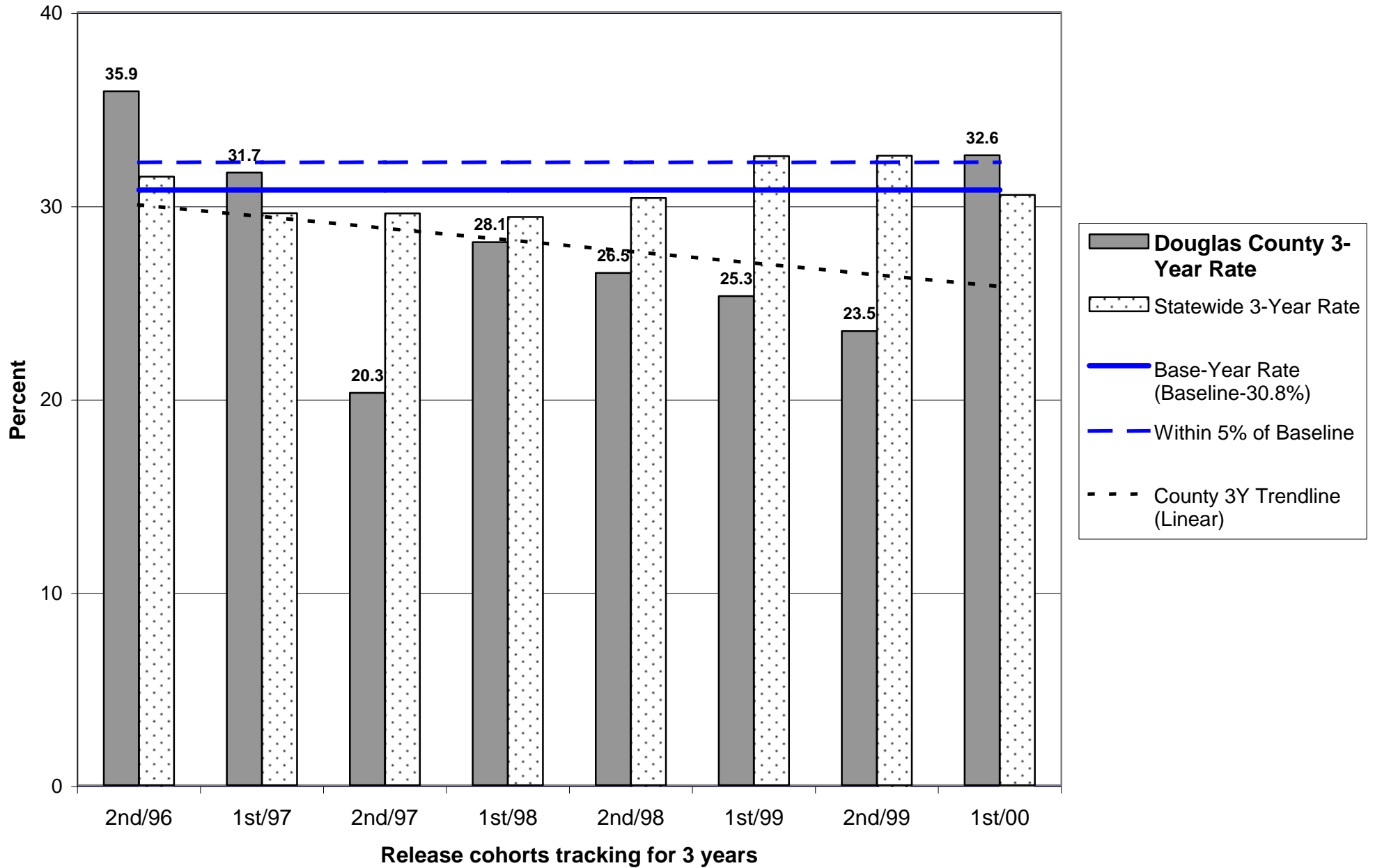

Parole/Post-Prison Supervision Recidivism Rates - 1st Half 2003

Douglas County

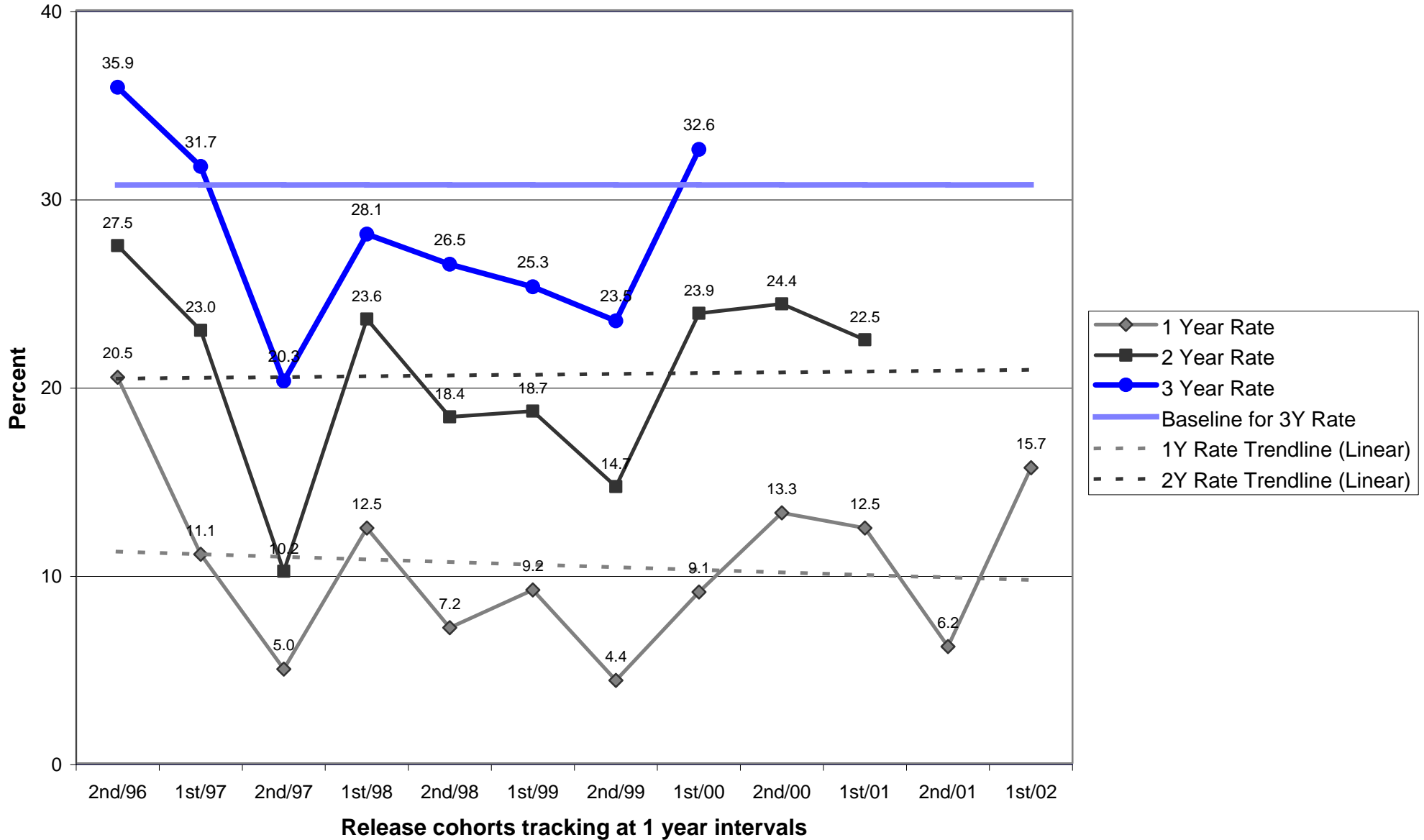

**OREGON DEPARTMENT OF CORRECTIONS
RECIDIVISM OF NEW PAROLEES AND PROBATIONERS**

Grant

PAROLE/PPS

Cumulative Percent *Convicted of Any Felony*
After First Release to Parole/PPS

Cohort	Percent convicted in ... months		
	12	24	36
2nd/94	0.0	0.0	0.0
1st/95	0.0	0.0	0.0
2nd/95	0.0	0.0	0.0
1st/96	0.0	50.0	50.0
2nd/96	0.0	0.0	0.0
1st/97	0.0	0.0	0.0
2nd/97	0.0	0.0	0.0
1st/98	0.0	0.0	100.0
2nd/98	0.0	33.3	33.3
1st/99	50.0	50.0	50.0
2nd/99	0.0	0.0	0.0
1st/00	0.0	0.0	0.0
2nd/00	0.0	0.0	
1st/01	0.0	0.0	
2nd/01	0.0		
1st/02	0.0		

PROBATION

Cumulative Percent *Convicted of Any Felony*
After First Sentence to Felony Probation

	Percent convicted in ... months		
	12	24	36
	0.0	0.0	0.0
	0.0	0.0	0.0
	0.0	0.0	25.0
	0.0	0.0	0.0
	0.0	0.0	0.0
	16.7	20.0	20.0
	0.0	0.0	0.0
	0.0	0.0	0.0
	0.0	0.0	0.0
	16.7	33.3	33.3
	0.0	0.0	0.0
	20.0	20.0	
	0.0	0.0	
	14.3		
	10.0		

Note: Slight changes from previous reports may occur due to data updating/editing.

Parole: Recidivism is defined as the total percentage of a release cohort that was *convicted of any felony at any time* within the specified number of months following release from prison.

A release cohort is defined as comprising all individuals who were released to parole or PPS during a six month period. It excludes those released from prison following a revocation from parole/PPS. Inmates initially released on temporary or transitional leave are also included as of their parole or PPS date.

A county's release cohorts are defined as offenders under the county's supervision at the end of the specified number of months following release from incarceration, plus offenders who committed new felonies within that period.

Probation: Recidivism is defined as the total percentage of an admission cohort that was *convicted of any felony at any time* within the specified number of months after beginning probation. New convictions within 60 days of the original sentence are not counted, as they are assumed to be due to later court hearings for crimes committed prior or current to the subject probation.

An admission cohort is defined as comprising all individuals who were sentenced for the first time to *felony* probation during the same six month period. Some offenders have been sentenced to probation more than once. Each new probation admission is considered a separate case.

A county's admission cohorts are defined as offenders under the county's supervision at the end of the specified number of months following admission to probation, plus offenders who committed new felonies within that period.

**OREGON DEPARTMENT OF CORRECTIONS
RECIDIVISM OF NEW PAROLEES AND PROBATIONERS**

Harney

PAROLE/PPS

Cumulative Percent *Convicted of Any Felony*
After First Release to Parole/PPS

Cohort	Percent convicted in ... months		
	12	24	36
2nd/94	0.0	33.3	33.3
1st/95	0.0	25.0	25.0
2nd/95	20.0	12.5	12.5
1st/96	0.0	0.0	0.0
2nd/96	0.0	50.0	50.0
1st/97	0.0	33.3	33.3
2nd/97	0.0	0.0	0.0
1st/98	0.0	0.0	16.7
2nd/98	0.0	0.0	0.0
1st/99	0.0	0.0	0.0
2nd/99	33.3	33.3	33.3
1st/00	42.9	50.0	71.4
2nd/00	0.0	0.0	
1st/01	28.6	37.5	
2nd/01	0.0		
1st/02	33.3		

PROBATION

Cumulative Percent *Convicted of Any Felony*
After First Sentence to Felony Probation

	Percent convicted in ... months		
	12	24	36
	7.1	6.7	7.7
	8.3	8.3	30.8
	5.6	11.8	20.0
	7.1	10.0	30.0
	0.0	25.0	25.0
	0.0	0.0	0.0
	33.3	33.3	33.3
	0.0	0.0	16.7
	0.0	11.1	25.0
	10.0	27.3	27.3
	10.0	18.2	18.2
	20.0	16.7	16.7
	22.2	27.3	
	12.5	12.5	
	5.6		
	7.1		

Note: Slight changes from previous reports may occur due to data updating/editing.

Parole: Recidivism is defined as the total percentage of a release cohort that was *convicted of any felony at any time* within the specified number of months following release from prison.

A release cohort is defined as comprising all individuals who were released to parole or PPS during a six month period. It excludes those released from prison following a revocation from parole/PPS. Inmates initially released on temporary or transitional leave are also included as of their parole or PPS date.

A county's release cohorts are defined as offenders under the county's supervision at the end of the specified number of months following release from incarceration, plus offenders who committed new felonies within that period.

Probation: Recidivism is defined as the total percentage of an admission cohort that was *convicted of any felony at any time* within the specified number of months after beginning probation. New convictions within 60 days of the original sentence are not counted, as they are assumed to be due to later court hearings for crimes committed prior or current to the subject probation.

An admission cohort is defined as comprising all individuals who were sentenced for the first time to *felony* probation during the same six month period. Some offenders have been sentenced to probation more than once. Each new probation admission is considered a separate case.

A county's admission cohorts are defined as offenders under the county's supervision at the end of the specified number of months following admission to probation, plus offenders who committed new felonies within that period.

**OREGON DEPARTMENT OF CORRECTIONS
RECIDIVISM OF NEW PAROLEES AND PROBATIONERS**

Hood River

PAROLE/PPS

Cumulative Percent *Convicted of Any Felony*
After First Release to Parole/PPS

Cohort	Percent convicted in ... months		
	12	24	36
2nd/94	0.0	33.3	33.3
1st/95	20.0	25.0	25.0
2nd/95	14.3	14.3	28.6
1st/96	0.0	14.3	16.7
2nd/96	0.0	0.0	0.0
1st/97	12.5	11.1	12.5
2nd/97	0.0	0.0	0.0
1st/98	16.7	16.7	18.2
2nd/98	0.0	0.0	0.0
1st/99	7.7	7.7	7.7
2nd/99	12.5	12.5	14.3
1st/00	12.5	22.2	22.2
2nd/00	0.0	33.3	
1st/01	12.5	25.0	
2nd/01	12.5		
1st/02	0.0		

PROBATION

Cumulative Percent *Convicted of Any Felony*
After First Sentence to Felony Probation

	Percent convicted in ... months		
	12	24	36
	5.9	17.6	25.0
	10.0	25.0	28.6
	5.0	5.3	10.0
	8.8	11.1	13.5
	7.1	17.2	25.0
	16.7	25.9	25.9
	13.0	13.6	25.0
	17.2	23.3	26.7
	20.8	21.7	31.8
	0.0	7.7	8.3
	7.9	10.5	10.5
	6.3	13.3	35.7
	13.8	16.7	
	0.0	7.7	
	0.0		
	12.5		

Note: Slight changes from previous reports may occur due to data updating/editing.

Parole: Recidivism is defined as the total percentage of a release cohort that was *convicted of any felony at any time* within the specified number of months following release from prison.

A release cohort is defined as comprising all individuals who were released to parole or PPS during a six month period. It excludes those released from prison following a revocation from parole/PPS. Inmates initially released on temporary or transitional leave are also included as of their parole or PPS date.

A county's release cohorts are defined as offenders under the county's supervision at the end of the specified number of months following release from incarceration, plus offenders who committed new felonies within that period.

Probation: Recidivism is defined as the total percentage of an admission cohort that was *convicted of any felony at any time* within the specified number of months after beginning probation. New convictions within 60 days of the original sentence are not counted, as they are assumed to be due to later court hearings for crimes committed prior or current to the subject probation.

An admission cohort is defined as comprising all individuals who were sentenced for the first time to *felony* probation during the same six month period. Some offenders have been sentenced to probation more than once. Each new probation admission is considered a separate case.

A county's admission cohorts are defined as offenders under the county's supervision at the end of the specified number of months following admission to probation, plus offenders who committed new felonies within that period.

**OREGON DEPARTMENT OF CORRECTIONS
RECIDIVISM OF NEW PAROLEES AND PROBATIONERS**

Jackson

PAROLE/PPS

Cumulative Percent *Convicted of Any Felony*
After First Release to Parole/PPS

Cohort	Percent convicted in ... months		
	12	24	36
2nd/94	10.9	11.1	21.5
1st/95	20.6	27.4	43.8
2nd/95	12.5	21.6	28.8
1st/96	9.6	25.0	30.9
2nd/96	10.6	24.0	28.2
1st/97	18.4	28.6	30.0
2nd/97	16.5	24.2	33.7
1st/98	7.6	18.8	25.3
2nd/98	11.5	23.8	33.8
1st/99	15.1	24.3	30.8
2nd/99	15.6	26.9	36.4
1st/00	16.3	27.2	37.0
2nd/00	15.7	24.3	
1st/01	18.7	32.1	
2nd/01	12.2		
1st/02	14.7		

PROBATION

Cumulative Percent *Convicted of Any Felony*
After First Sentence to Felony Probation

	Percent convicted in ... months		
	12	24	36
	20.0	25.6	30.9
	14.2	20.7	25.2
	14.1	20.1	25.6
	12.4	18.5	22.5
	13.8	20.0	23.8
	15.1	21.9	28.3
	13.8	20.2	25.2
	15.6	20.1	25.8
	12.3	18.2	23.7
	10.4	17.9	23.6
	16.3	22.4	24.7
	17.7	26.5	31.5
	13.5	22.1	
	10.3	16.9	
	11.7		
	11.4		

Note: Slight changes from previous reports may occur due to data updating/editing.

Parole: Recidivism is defined as the total percentage of a release cohort that was *convicted of any felony at any time* within the specified number of months following release from prison.

A release cohort is defined as comprising all individuals who were released to parole or PPS during a six month period. It excludes those released from prison following a revocation from parole/PPS. Inmates initially released on temporary or transitional leave are also included as of their parole or PPS date.

A county's release cohorts are defined as offenders under the county's supervision at the end of the specified number of months following release from incarceration, plus offenders who committed new felonies within that period.

Probation: Recidivism is defined as the total percentage of an admission cohort that was *convicted of any felony at any time* within the specified number of months after beginning probation. New convictions within 60 days of the original sentence are not counted, as they are assumed to be due to later court hearings for crimes committed prior or current to the subject probation.

An admission cohort is defined as comprising all individuals who were sentenced for the first time to *felony* probation during the same six month period. Some offenders have been sentenced to probation more than once. Each new probation admission is considered a separate case.

A county's admission cohorts are defined as offenders under the county's supervision at the end of the specified number of months following admission to probation, plus offenders who committed new felonies within that period.

Probation Recidivism Rates - 1st Half 2003

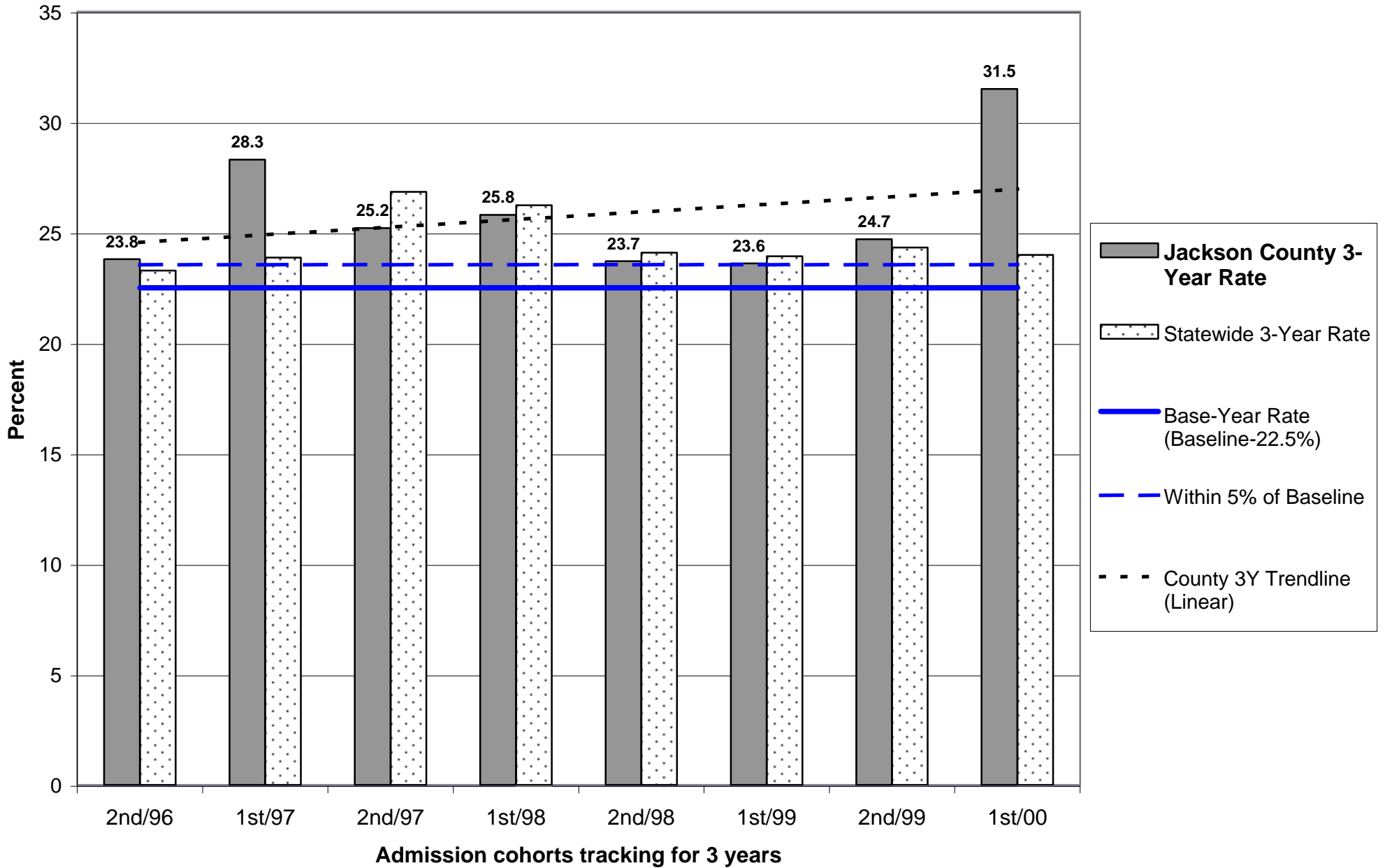

Probation Recidivism Rates - 1st Half 2003

Jackson County

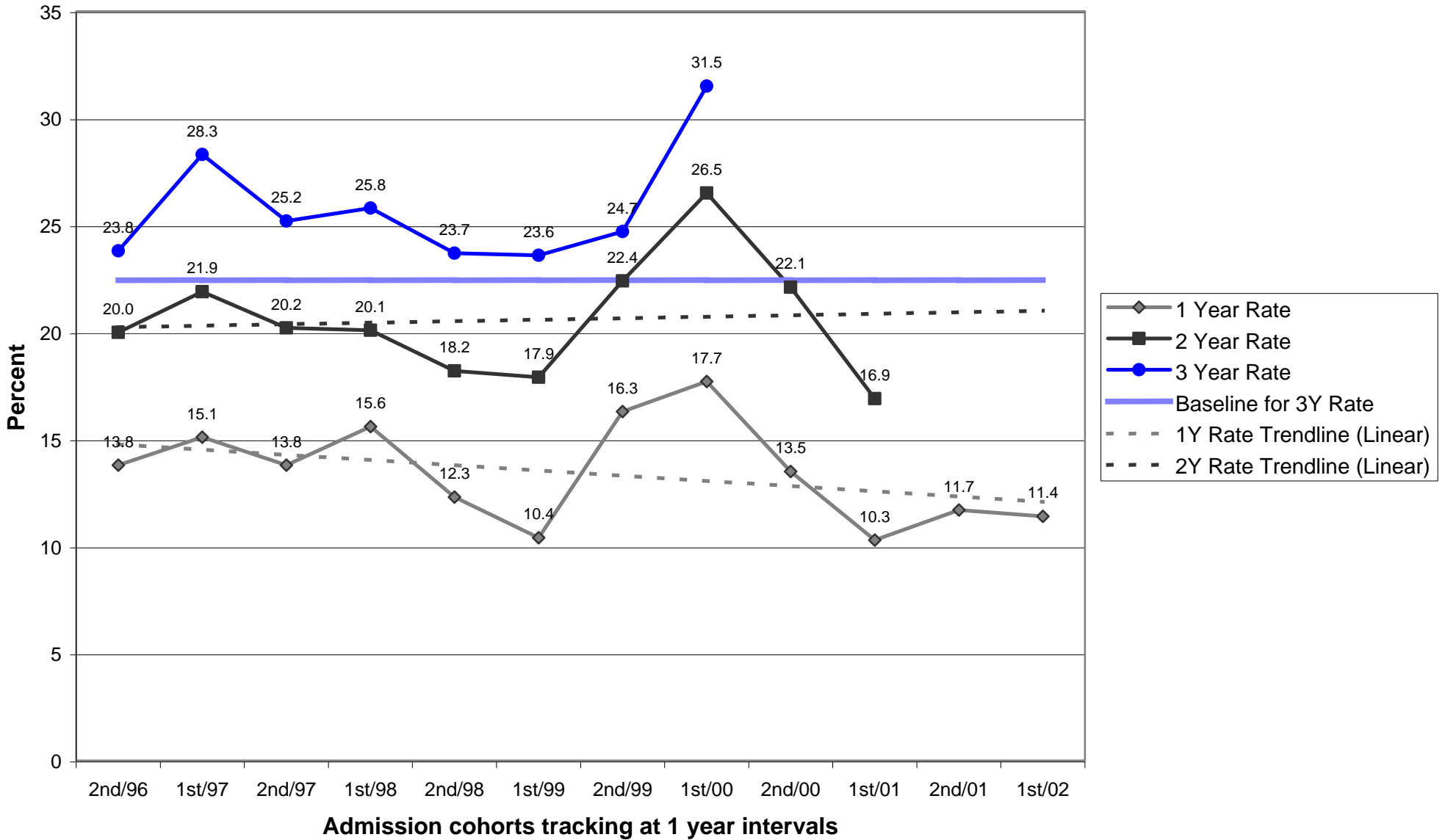

Parole/Post-Prison Supervision Recidivism Rates - 1st Half 2003

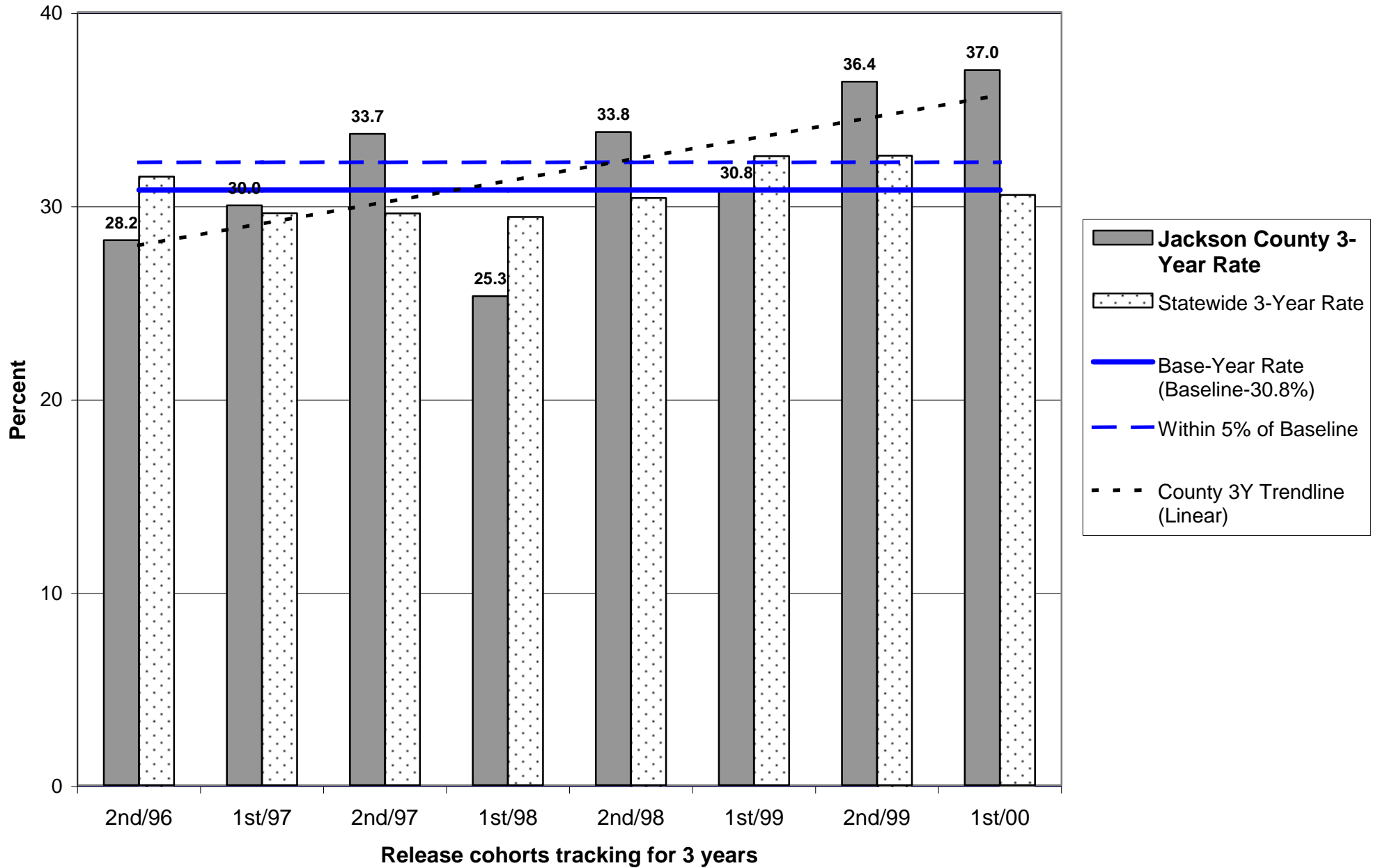

Parole/Post-Prison Supervision Recidivism Rates - 1st Half 2003

Jackson County

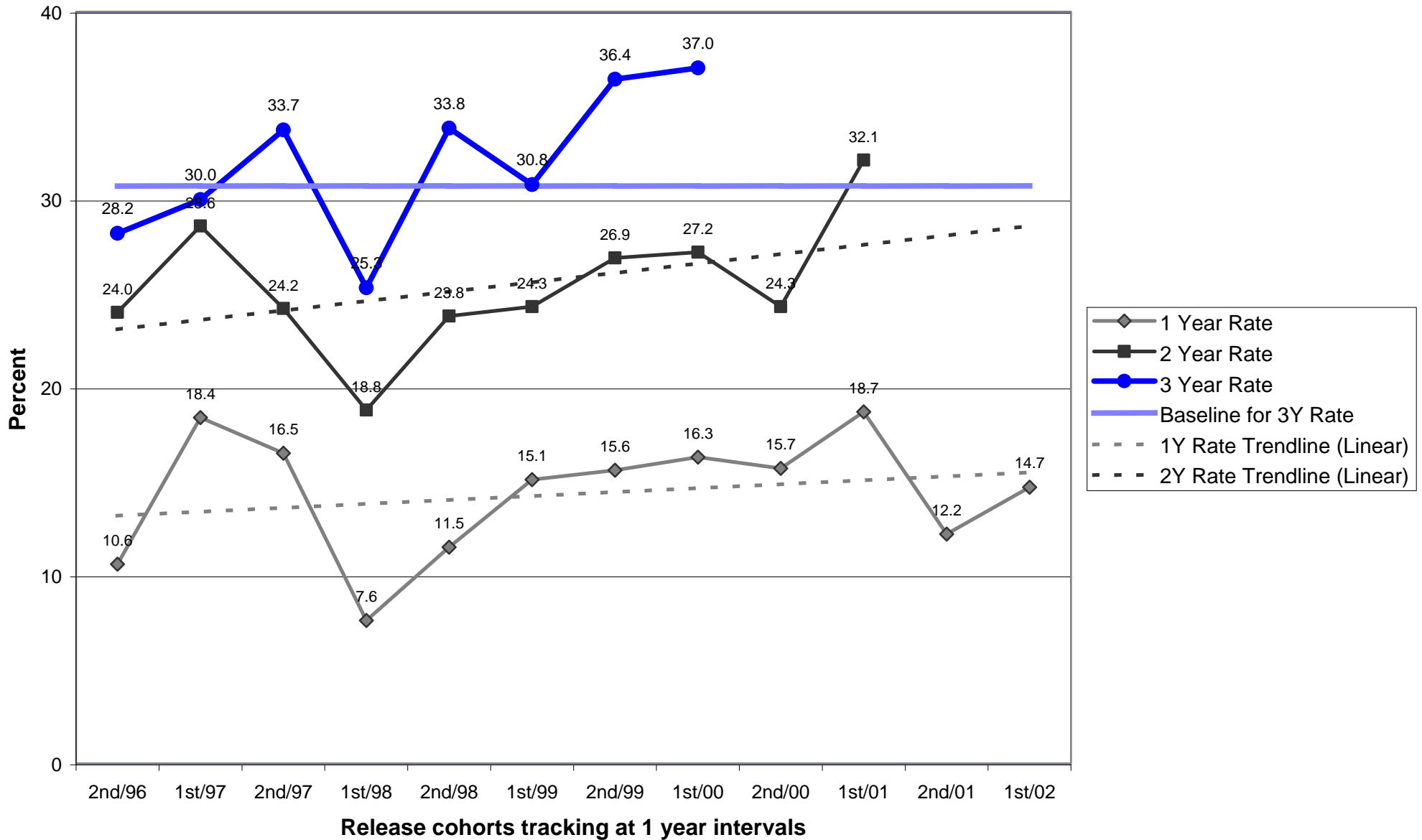

**OREGON DEPARTMENT OF CORRECTIONS
RECIDIVISM OF NEW PAROLEES AND PROBATIONERS**

Jefferson

PAROLE/PPS

Cumulative Percent *Convicted of Any Felony*
After First Release to Parole/PPS

Cohort	Percent convicted in ... months		
	12	24	36
2nd/94	0.0	22.2	22.2
1st/95	66.7	40.0	40.0
2nd/95	14.3	28.6	42.9
1st/96	7.7	30.8	30.8
2nd/96	50.0	60.0	60.0
1st/97	20.0	21.4	21.4
2nd/97	18.2	18.2	27.3
1st/98	19.0	20.0	21.1
2nd/98	13.3	21.4	26.7
1st/99	0.0	13.6	18.2
2nd/99	0.0	9.1	23.1
1st/00	0.0	4.5	4.5
2nd/00	18.2	26.1	
1st/01	9.1	18.2	
2nd/01	15.8		
1st/02	14.3		

PROBATION

Cumulative Percent *Convicted of Any Felony*
After First Sentence to Felony Probation

	Percent convicted in ... months		
	12	24	36
	9.7	14.3	21.2
	8.1	16.2	21.6
	5.6	16.2	20.5
	9.5	31.7	36.6
	16.2	26.3	26.3
	3.4	6.5	10.0
	2.5	7.5	10.5
	14.3	17.9	20.7
	12.9	16.1	22.6
	9.1	13.3	20.0
	8.8	13.9	13.5
	8.8	16.2	15.8
	21.1	27.8	
	10.8	16.7	
	0.0		
	8.9		

Note: Slight changes from previous reports may occur due to data updating/editing.

Parole: Recidivism is defined as the total percentage of a release cohort that was *convicted of any felony at any time* within the specified number of months following release from prison.

A release cohort is defined as comprising all individuals who were released to parole or PPS during a six month period. It excludes those released from prison following a revocation from parole/PPS. Inmates initially released on temporary or transitional leave are also included as of their parole or PPS date.

A county's release cohorts are defined as offenders under the county's supervision at the end of the specified number of months following release from incarceration, plus offenders who committed new felonies within that period.

Probation: Recidivism is defined as the total percentage of an admission cohort that was *convicted of any felony at any time* within the specified number of months after beginning probation. New convictions within 60 days of the original sentence are not counted, as they are assumed to be due to later court hearings for crimes committed prior or current to the subject probation.

An admission cohort is defined as comprising all individuals who were sentenced for the first time to *felony* probation during the same six month period. Some offenders have been sentenced to probation more than once. Each new probation admission is considered a separate case.

A county's admission cohorts are defined as offenders under the county's supervision at the end of the specified number of months following admission to probation, plus offenders who committed new felonies within that period.

Probation Recidivism Rates - 1st Half 2003

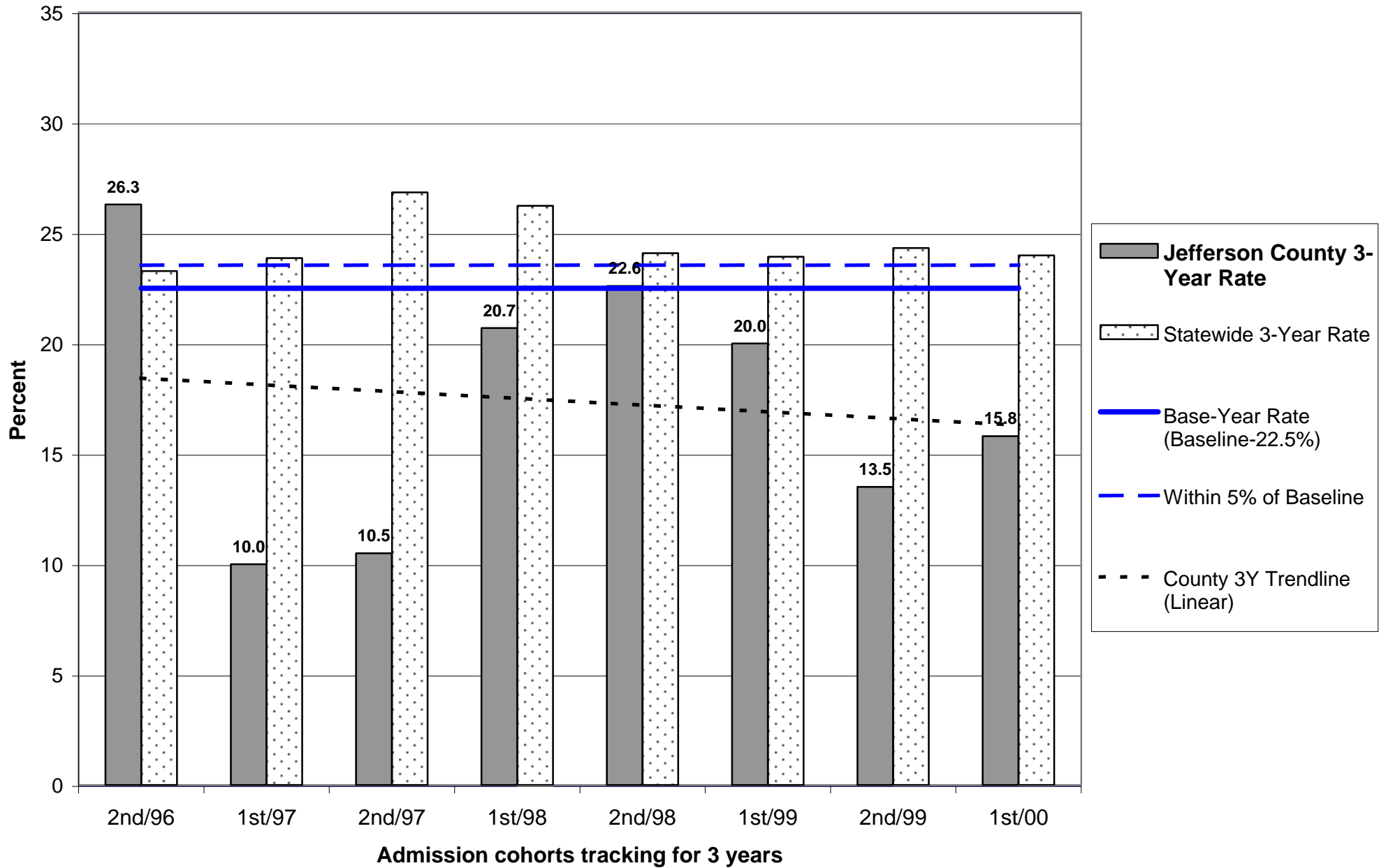

Probation Recidivism Rates - 1st Half 2003

Jefferson County

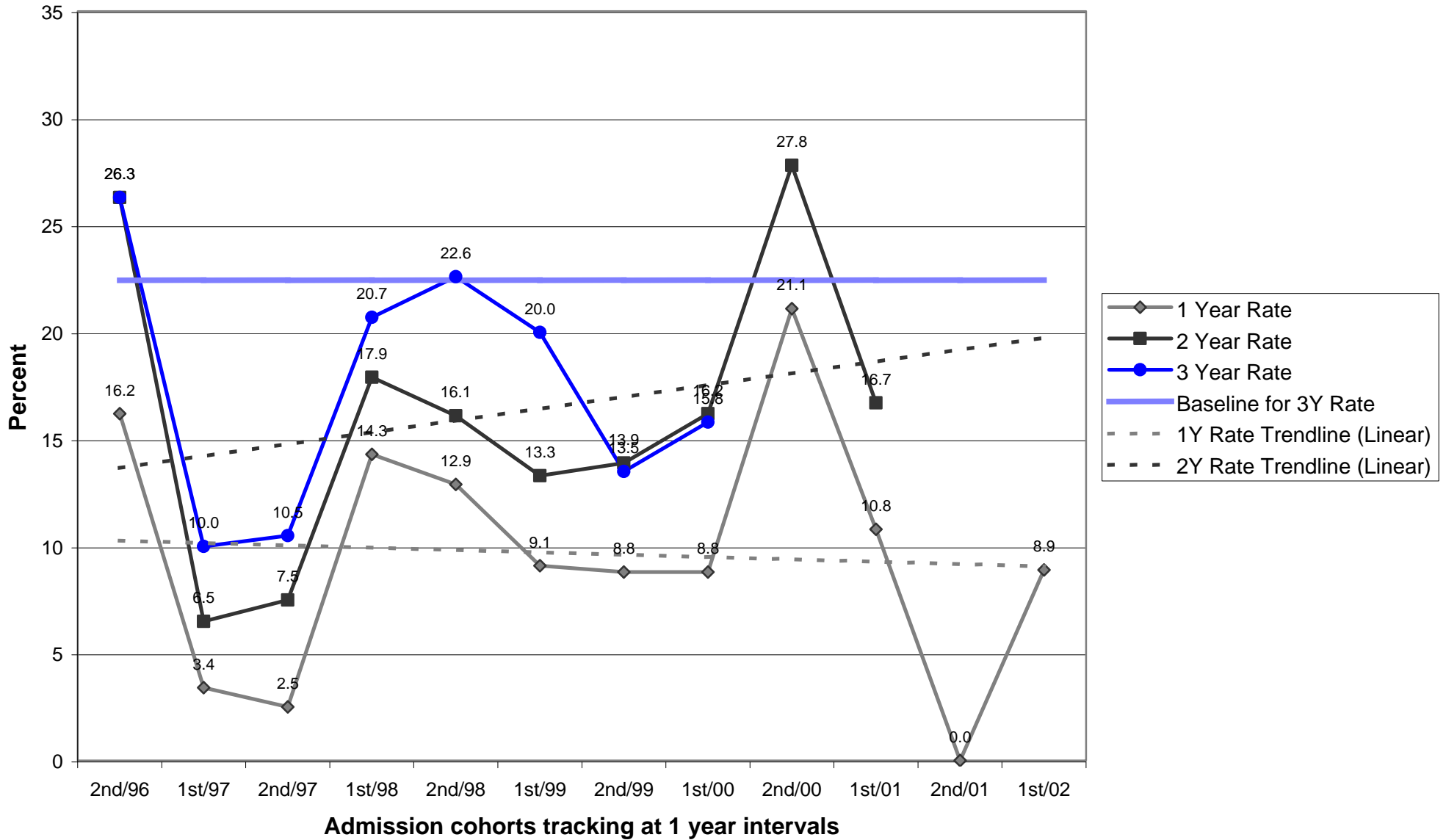

**OREGON DEPARTMENT OF CORRECTIONS
RECIDIVISM OF NEW PAROLEES AND PROBATIONERS**

Josephine

PAROLE/PPS

Cumulative Percent *Convicted of Any Felony*
After First Release to Parole/PPS

Cohort	Percent convicted in ... months		
	12	24	36
2nd/94	14.3	33.3	31.0
1st/95	24.1	22.6	26.7
2nd/95	30.2	32.6	39.5
1st/96	17.1	25.0	24.3
2nd/96	12.2	22.9	24.5
1st/97	11.9	22.0	31.6
2nd/97	13.0	17.8	24.4
1st/98	17.0	21.7	21.7
2nd/98	7.1	25.6	29.3
1st/99	13.0	20.4	29.1
2nd/99	7.7	13.8	21.2
1st/00	18.0	24.5	30.0
2nd/00	8.1	19.0	
1st/01	16.1	19.6	
2nd/01	17.6		
1st/02	8.2		

PROBATION

Cumulative Percent *Convicted of Any Felony*
After First Sentence to Felony Probation

	Percent convicted in ... months		
	12	24	36
	20.5	28.2	34.9
	15.6	22.3	27.4
	15.7	24.3	28.3
	11.4	23.5	27.3
	12.2	19.8	26.1
	10.9	25.8	29.3
	14.8	27.3	34.1
	9.8	15.8	19.6
	11.5	18.8	24.6
	12.6	19.7	20.3
	18.9	23.9	33.3
	7.9	19.0	24.2
	12.8	23.7	
	20.2	25.6	
	13.0		
	13.6		

Note: Slight changes from previous reports may occur due to data updating/editing.

Parole: Recidivism is defined as the total percentage of a release cohort that was *convicted of any felony at any time* within the specified number of months following release from prison.

A release cohort is defined as comprising all individuals who were released to parole or PPS during a six month period. It excludes those released from prison following a revocation from parole/PPS. Inmates initially released on temporary or transitional leave are also included as of their parole or PPS date.

A county's release cohorts are defined as offenders under the county's supervision at the end of the specified number of months following release from incarceration, plus offenders who committed new felonies within that period.

Probation: Recidivism is defined as the total percentage of an admission cohort that was *convicted of any felony at any time* within the specified number of months after beginning probation. New convictions within 60 days of the original sentence are not counted, as they are assumed to be due to later court hearings for crimes committed prior or current to the subject probation.

An admission cohort is defined as comprising all individuals who were sentenced for the first time to *felony* probation during the same six month period. Some offenders have been sentenced to probation more than once. Each new probation admission is considered a separate case.

A county's admission cohorts are defined as offenders under the county's supervision at the end of the specified number of months following admission to probation, plus offenders who committed new felonies within that period.

Probation Recidivism Rates - 1st Half 2003

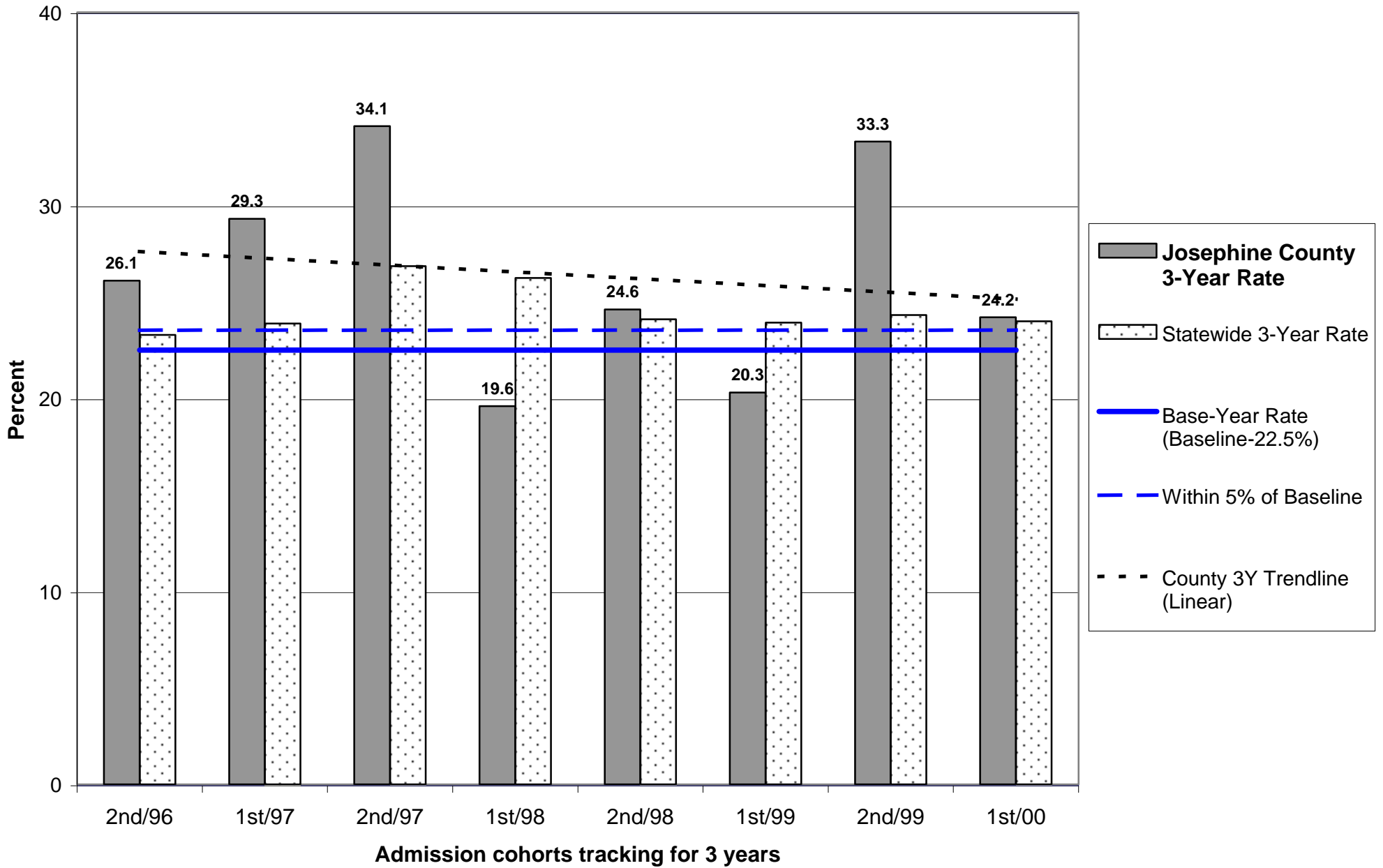

Probation Recidivism Rates - 1st Half 2003

Josephine County

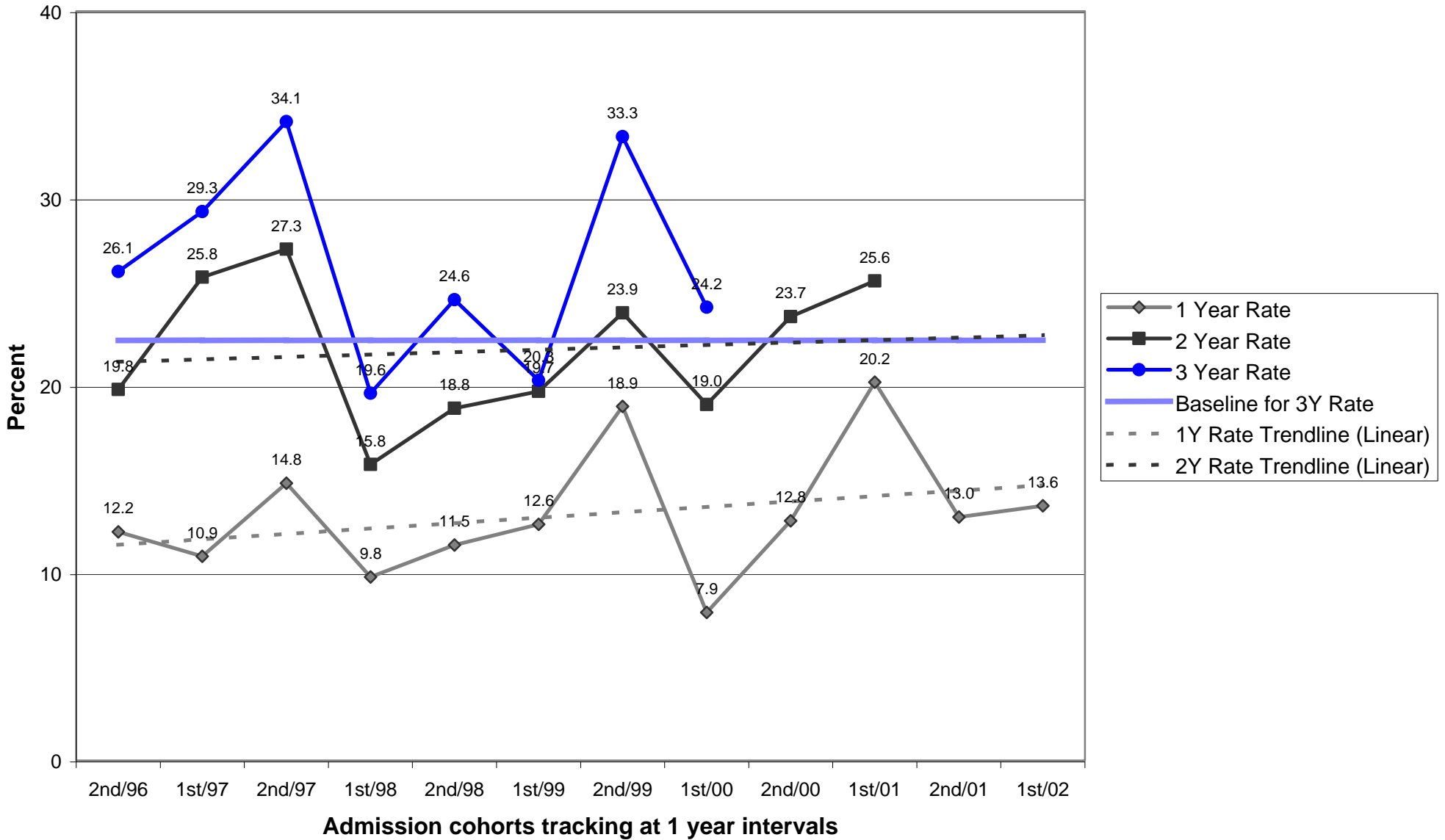

Parole/Post-Prison Supervision Recidivism Rates - 1st Half 2003

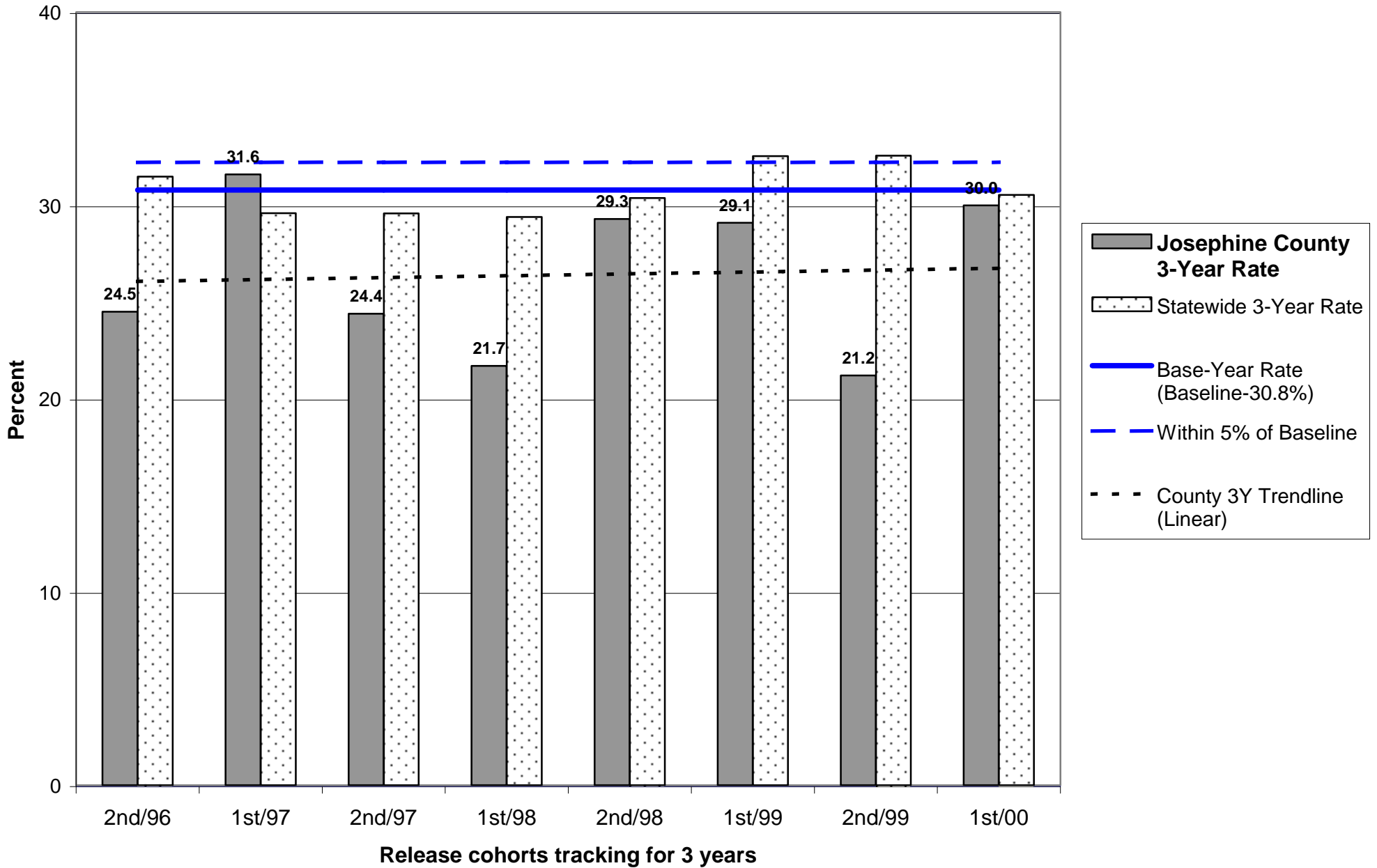

Parole/Post-Prison Supervision Recidivism Rates - 1st Half 2003

Josephine County

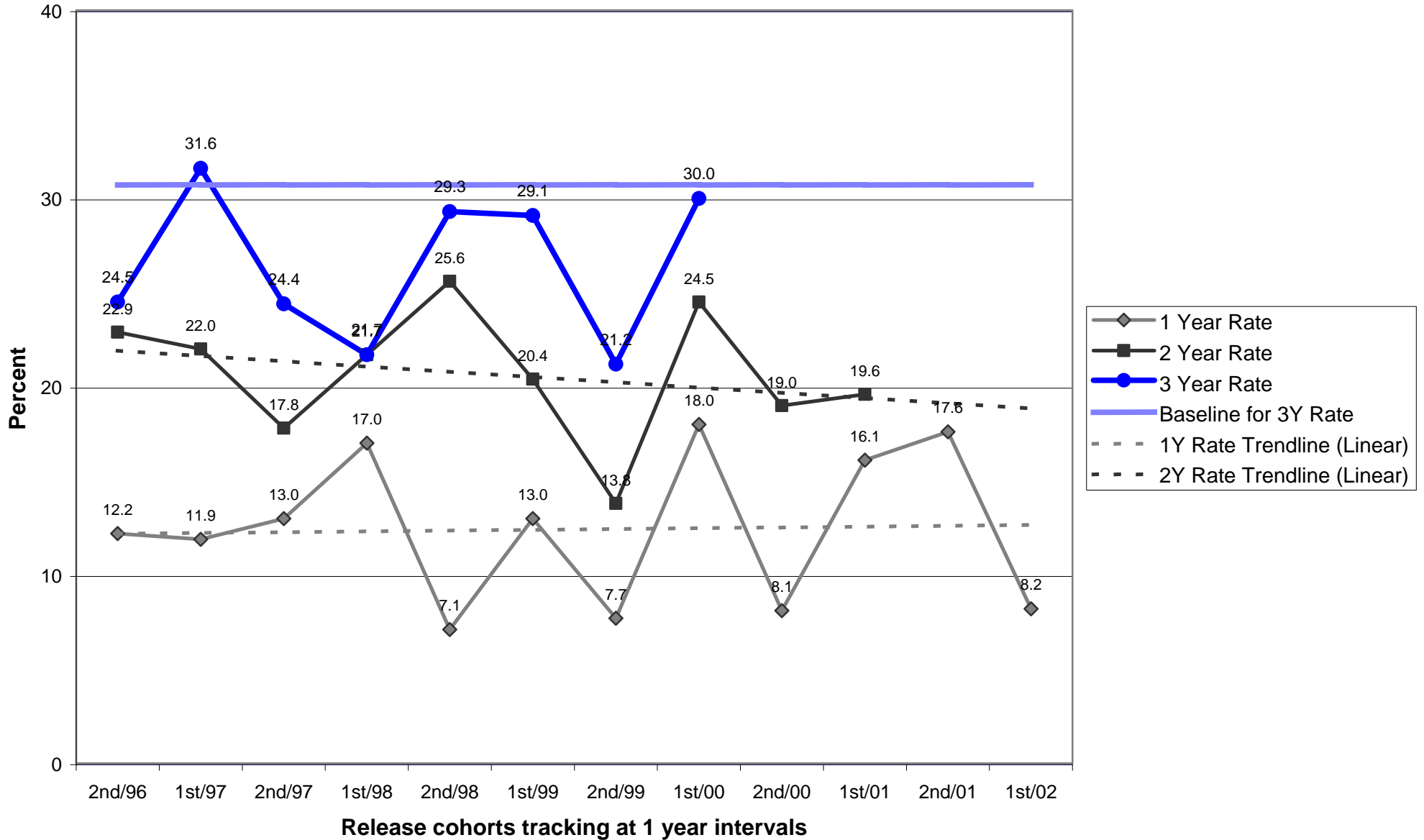

**OREGON DEPARTMENT OF CORRECTIONS
RECIDIVISM OF NEW PAROLEES AND PROBATIONERS**

Klamath

PAROLE/PPS

Cumulative Percent *Convicted of Any Felony*
After First Release to Parole/PPS

Cohort	Percent convicted in ... months		
	12	24	36
2nd/94	14.3	38.5	38.5
1st/95	0.0	0.0	0.0
2nd/95	14.7	26.5	51.4
1st/96	17.4	30.4	34.8
2nd/96	23.5	29.4	37.1
1st/97	0.0	22.2	22.2
2nd/97	11.1	22.2	27.8
1st/98	14.3	27.6	42.9
2nd/98	13.3	15.6	20.0
1st/99	18.2	20.0	27.8
2nd/99	27.5	35.0	48.7
1st/00	7.1	29.3	41.5
2nd/00	14.0	25.6	
1st/01	15.2	33.3	
2nd/01	22.5		
1st/02	11.4		

PROBATION

Cumulative Percent *Convicted of Any Felony*
After First Sentence to Felony Probation

	Percent convicted in ... months		
	12	24	36
	15.4	24.7	27.5
	10.1	24.1	31.8
	16.8	27.5	34.1
	10.1	19.7	27.9
	12.2	19.2	25.0
	11.0	19.3	21.3
	14.6	22.5	26.1
	12.3	20.9	26.1
	7.6	13.2	16.9
	13.5	17.1	20.2
	8.3	17.4	24.4
	10.4	18.1	19.4
	11.1	22.7	
	10.0	21.0	
	9.1		
	6.2		

Note: Slight changes from previous reports may occur due to data updating/editing.

Parole: Recidivism is defined as the total percentage of a release cohort that was *convicted of any felony at any time* within the specified number of months following release from prison.

A release cohort is defined as comprising all individuals who were released to parole or PPS during a six month period. It excludes those released from prison following a revocation from parole/PPS. Inmates initially released on temporary or transitional leave are also included as of their parole or PPS date.

A county's release cohorts are defined as offenders under the county's supervision at the end of the specified number of months following release from incarceration, plus offenders who committed new felonies within that period.

Probation: Recidivism is defined as the total percentage of an admission cohort that was *convicted of any felony at any time* within the specified number of months after beginning probation. New convictions within 60 days of the original sentence are not counted, as they are assumed to be due to later court hearings for crimes committed prior or current to the subject probation.

An admission cohort is defined as comprising all individuals who were sentenced for the first time to *felony* probation during the same six month period. Some offenders have been sentenced to probation more than once. Each new probation admission is considered a separate case.

A county's admission cohorts are defined as offenders under the county's supervision at the end of the specified number of months following admission to probation, plus offenders who committed new felonies within that period.

**OREGON DEPARTMENT OF CORRECTIONS
RECIDIVISM OF NEW PAROLEES AND PROBATIONERS**

Lake

PAROLE/PPS

Cumulative Percent *Convicted of Any Felony*
After First Release to Parole/PPS

Cohort	Percent convicted in ... months		
	12	24	36
2nd/94	50.0	50.0	100.0
1st/95	100.0	100.0	100.0
2nd/95	50.0	50.0	50.0
1st/96	50.0	60.0	60.0
2nd/96	0.0	33.3	33.3
1st/97	0.0	0.0	0.0
2nd/97	0.0	0.0	0.0
1st/98	0.0	0.0	20.0
2nd/98	0.0	20.0	20.0
1st/99	0.0	0.0	0.0
2nd/99	0.0	33.3	33.3
1st/00	0.0	25.0	25.0
2nd/00	0.0	0.0	
1st/01	0.0	0.0	
2nd/01	0.0		
1st/02	0.0		

PROBATION

Cumulative Percent *Convicted of Any Felony*
After First Sentence to Felony Probation

	Percent convicted in ... months		
	12	24	36
	22.2	31.3	35.3
	16.7	16.7	27.3
	23.1	21.4	23.1
	20.0	20.0	22.2
	0.0	11.1	20.0
	25.0	37.5	50.0
	20.0	20.0	40.0
	9.1	22.2	33.3
	25.0	25.0	25.0
	6.3	26.7	33.3
	16.7	16.7	20.0
	20.0	12.5	33.3
	0.0	0.0	
	12.5	26.7	
	16.7		
	28.6		

Note: Slight changes from previous reports may occur due to data updating/editing.

Parole: Recidivism is defined as the total percentage of a release cohort that was *convicted of any felony at any time* within the specified number of months following release from prison.

A release cohort is defined as comprising all individuals who were released to parole or PPS during a six month period. It excludes those released from prison following a revocation from parole/PPS. Inmates initially released on temporary or transitional leave are also included as of their parole or PPS date.

A county's release cohorts are defined as offenders under the county's supervision at the end of the specified number of months following release from incarceration, plus offenders who committed new felonies within that period.

Probation: Recidivism is defined as the total percentage of an admission cohort that was *convicted of any felony at any time* within the specified number of months after beginning probation. New convictions within 60 days of the original sentence are not counted, as they are assumed to be due to later court hearings for crimes committed prior or current to the subject probation.

An admission cohort is defined as comprising all individuals who were sentenced for the first time to *felony* probation during the same six month period. Some offenders have been sentenced to probation more than once. Each new probation admission is considered a separate case.

A county's admission cohorts are defined as offenders under the county's supervision at the end of the specified number of months following admission to probation, plus offenders who committed new felonies within that period.

Probation Recidivism Rates - 1st Half 2003

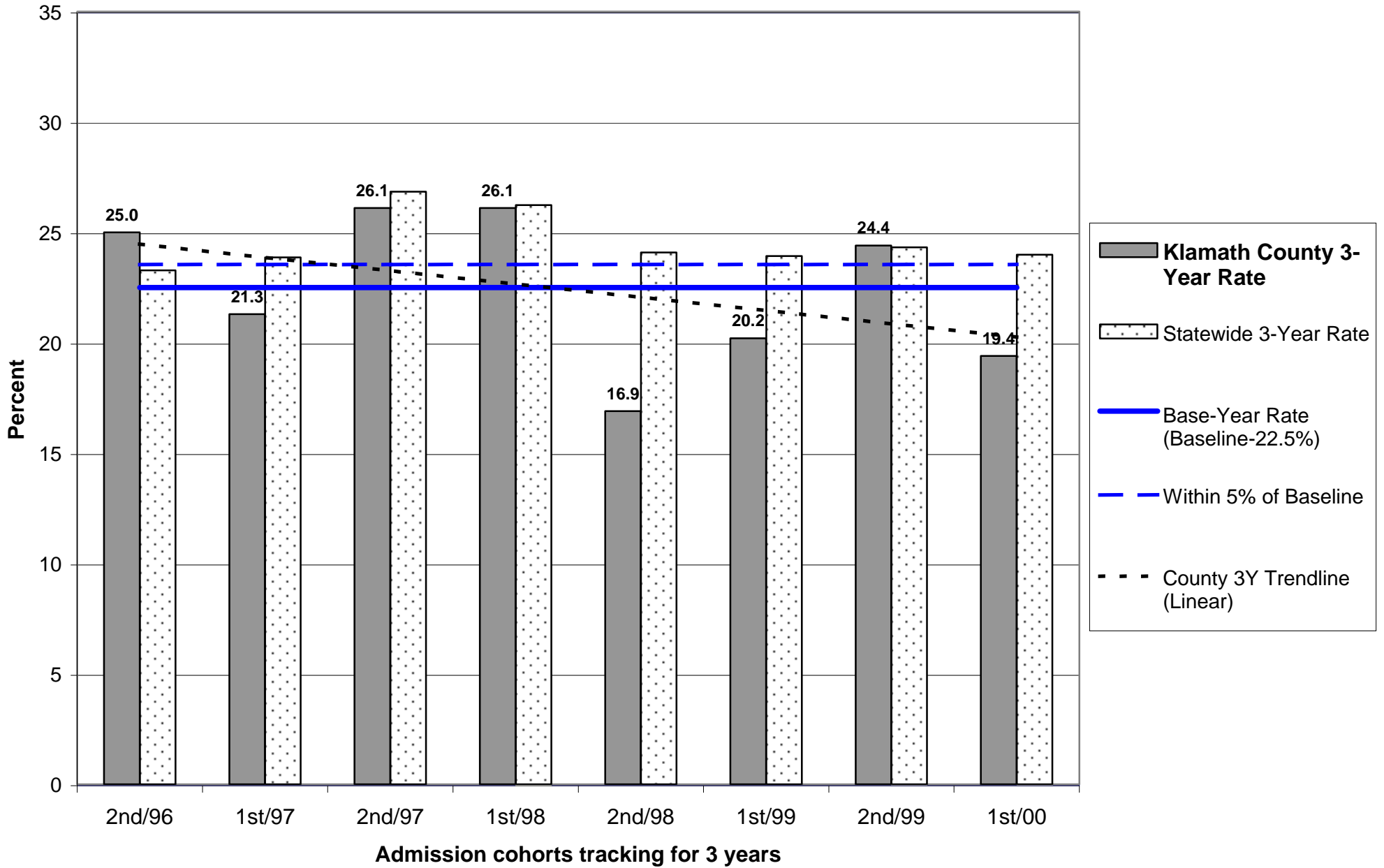

Probation Recidivism Rates - 1st Half 2003

Klamath County

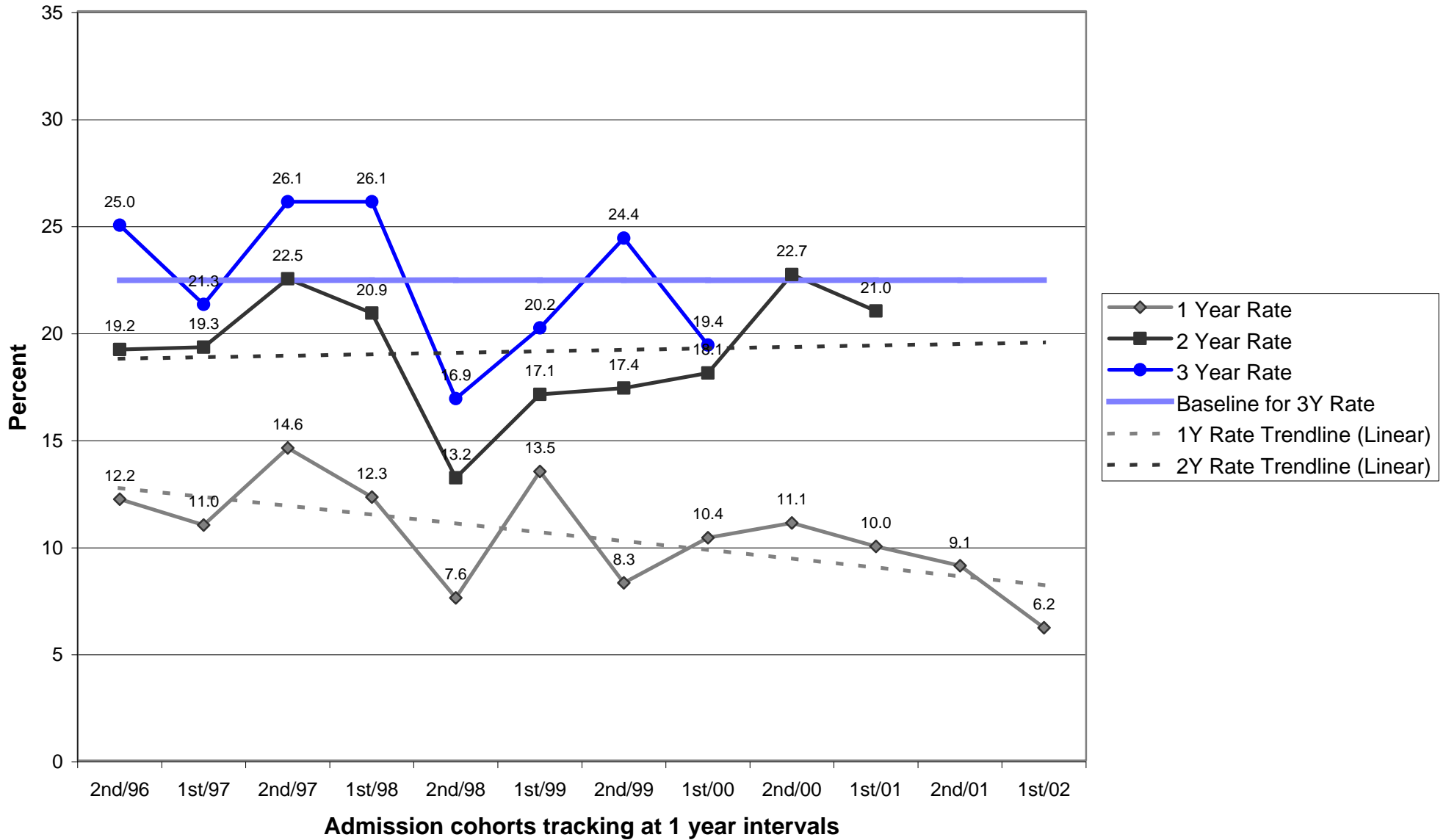

Parole/Post-Prison Supervision Recidivism Rates - 1st Half 2003

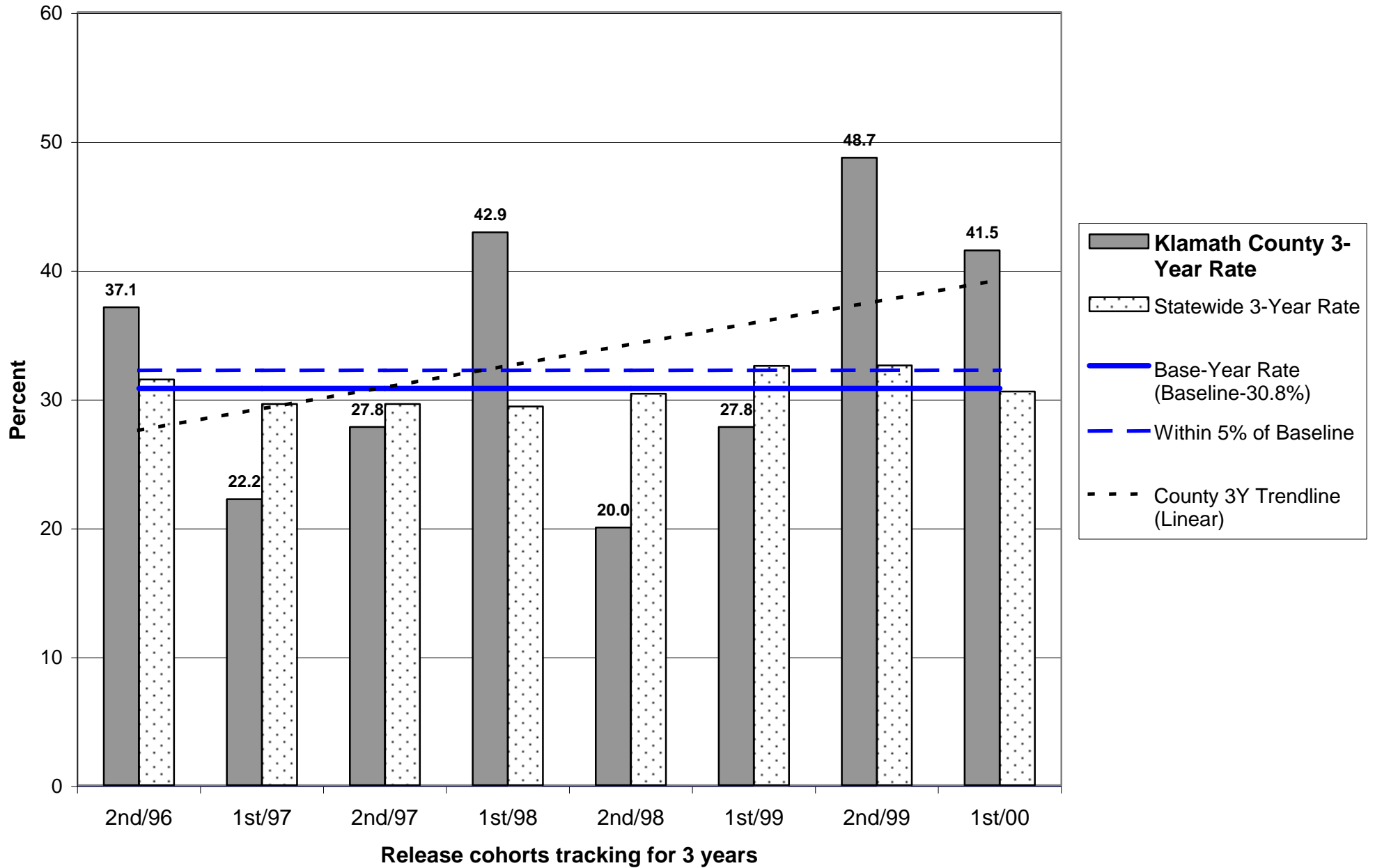

Parole/Post-Prison Supervision Recidivism Rates - 1st Half 2003

Klamath County

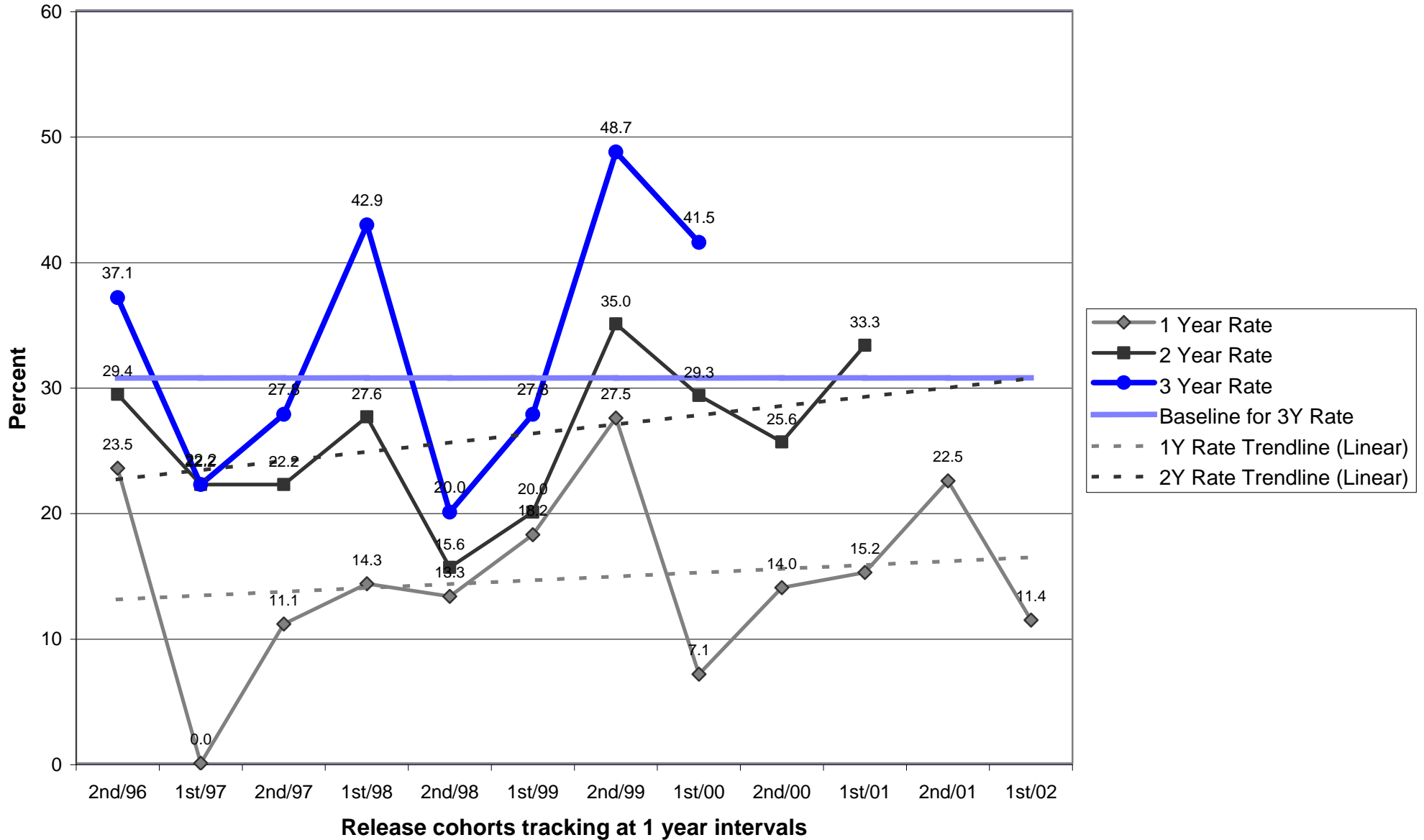

**OREGON DEPARTMENT OF CORRECTIONS
RECIDIVISM OF NEW PAROLEES AND PROBATIONERS**

Lane

PAROLE/PPS

Cumulative Percent *Convicted of Any Felony*
After First Release to Parole/PPS

Cohort	Percent convicted in ... months		
	12	24	36
2nd/94	12.1	23.7	27.9
1st/95	17.9	29.6	34.5
2nd/95	14.1	24.2	30.0
1st/96	8.8	25.5	30.7
2nd/96	12.4	23.0	35.8
1st/97	9.3	20.3	29.4
2nd/97	8.0	18.8	29.0
1st/98	9.8	22.0	28.0
2nd/98	9.5	22.9	34.0
1st/99	15.6	26.8	37.0
2nd/99	13.0	25.6	35.7
1st/00	13.7	24.2	30.8
2nd/00	14.5	30.7	
1st/01	15.8	28.6	
2nd/01	16.4		
1st/02	8.4		

PROBATION

Cumulative Percent *Convicted of Any Felony*
After First Sentence to Felony Probation

	Percent convicted in ... months		
	12	24	36
	10.7	19.9	24.5
	13.7	21.9	25.9
	14.7	20.9	25.9
	10.4	17.9	23.2
	10.6	19.0	23.8
	6.8	15.9	23.5
	7.7	14.6	22.1
	9.7	19.4	25.8
	10.3	18.6	25.0
	13.0	22.8	27.8
	15.3	25.4	30.6
	12.2	21.8	25.4
	14.5	22.8	
	13.0	24.0	
	12.6		
	13.7		

Note: Slight changes from previous reports may occur due to data updating/editing.

Parole: Recidivism is defined as the total percentage of a release cohort that was *convicted of any felony at any time* within the specified number of months following release from prison.

A release cohort is defined as comprising all individuals who were released to parole or PPS during a six month period. It excludes those released from prison following a revocation from parole/PPS. Inmates initially released on temporary or transitional leave are also included as of their parole or PPS date.

A county's release cohorts are defined as offenders under the county's supervision at the end of the specified number of months following release from incarceration, plus offenders who committed new felonies within that period.

Probation: Recidivism is defined as the total percentage of an admission cohort that was *convicted of any felony at any time* within the specified number of months after beginning probation. New convictions within 60 days of the original sentence are not counted, as they are assumed to be due to later court hearings for crimes committed prior or current to the subject probation.

An admission cohort is defined as comprising all individuals who were sentenced for the first time to *felony* probation during the same six month period. Some offenders have been sentenced to probation more than once. Each new probation admission is considered a separate case.

A county's admission cohorts are defined as offenders under the county's supervision at the end of the specified number of months following admission to probation, plus offenders who committed new felonies within that period.

Probation Recidivism Rates - 1st Half 2003

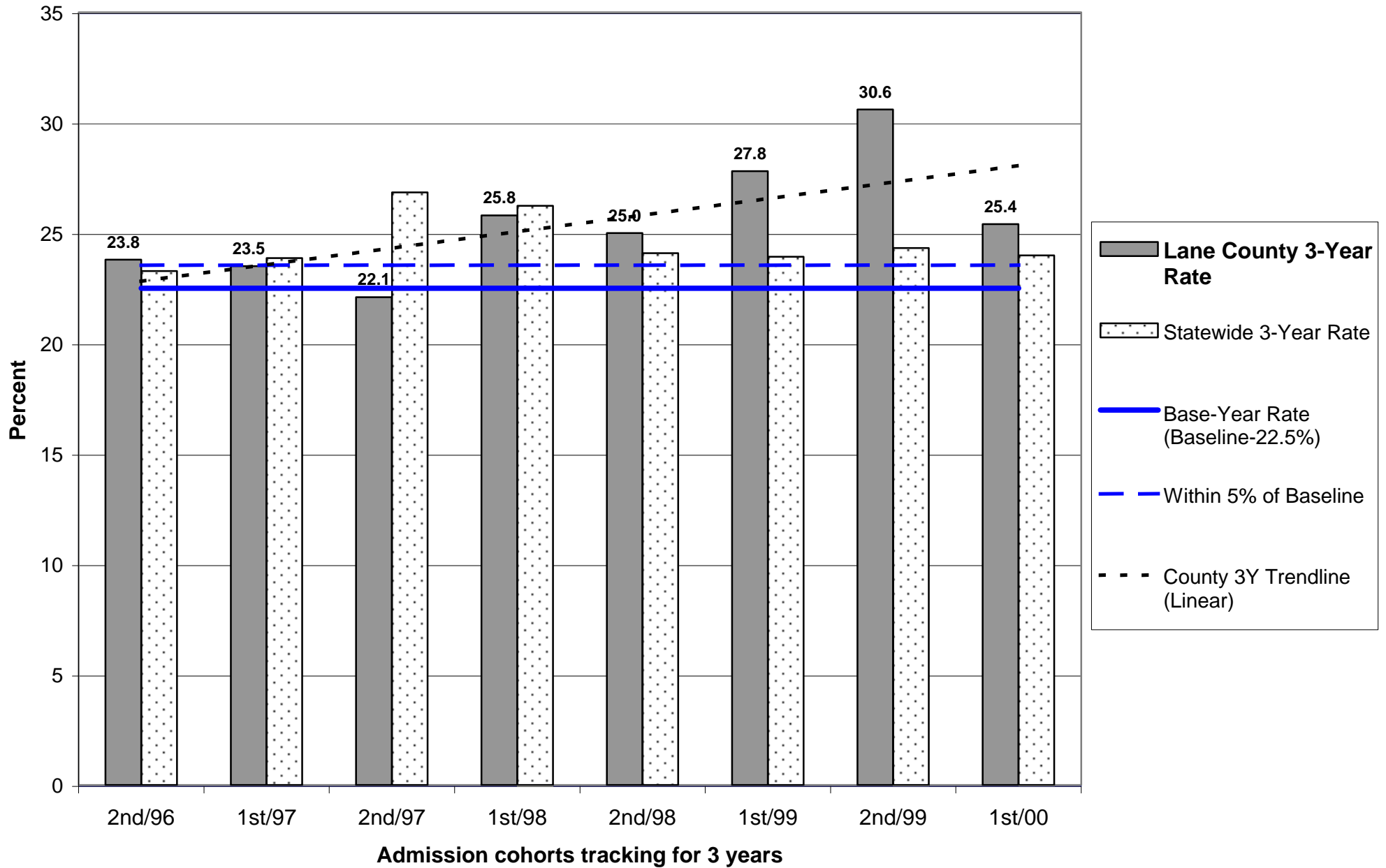

Probation Recidivism Rates - 1st Half 2003

Lane County

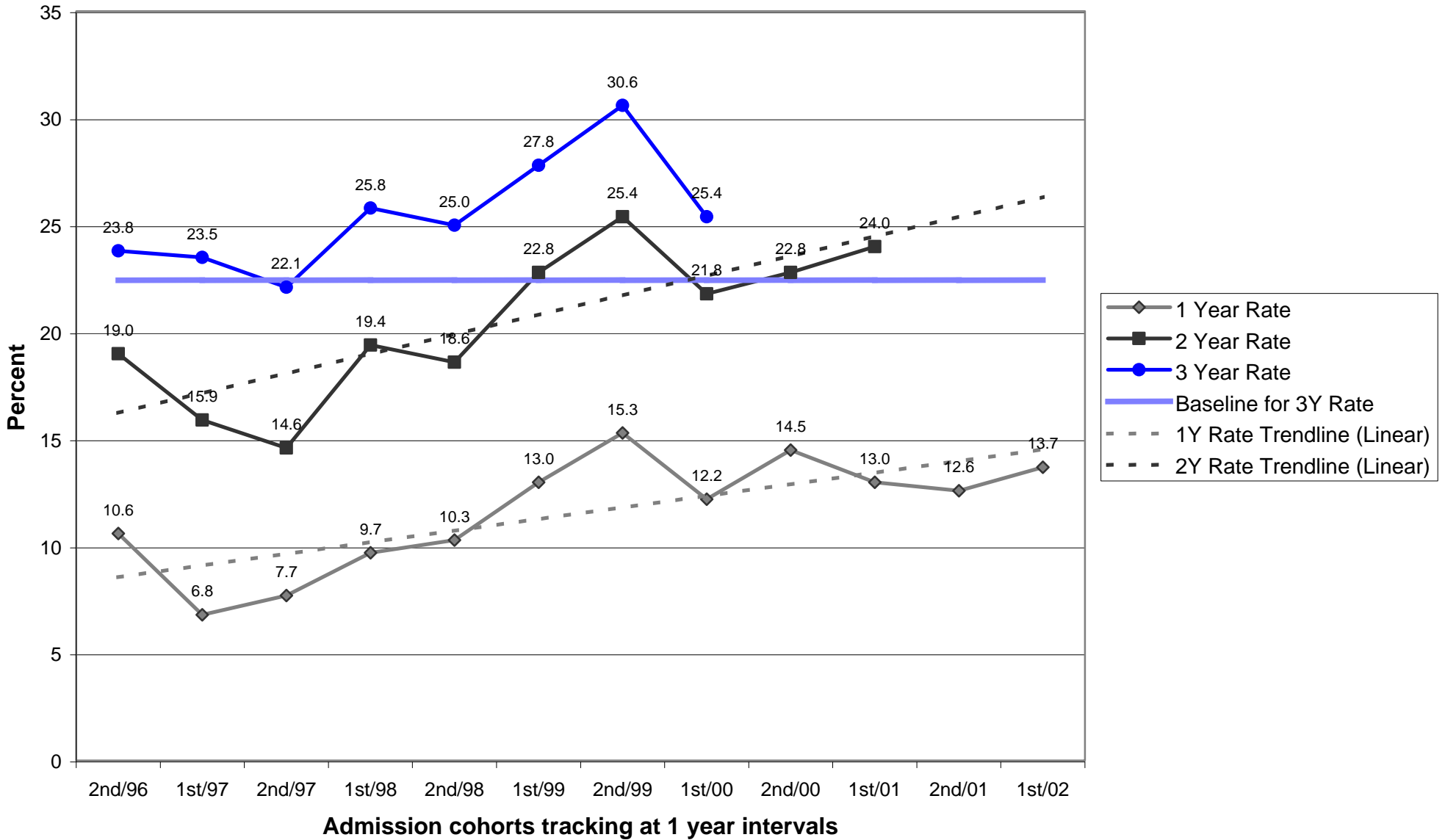

Parole/Post-Prison Supervision Recidivism Rates - 1st Half 2003

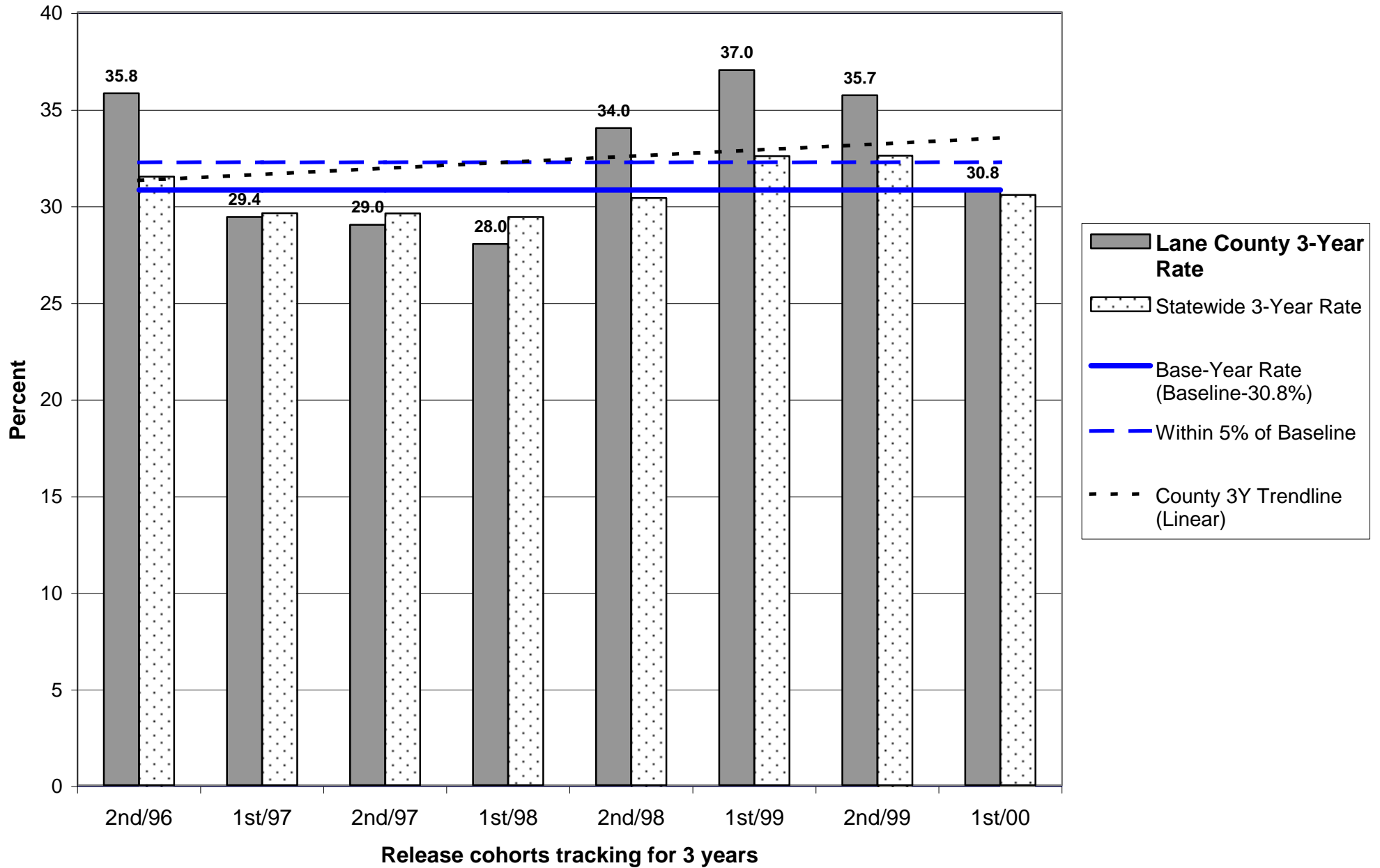

Parole/Post-Prison Supervision Recidivism Rates - 1st Half 2003

Lane County

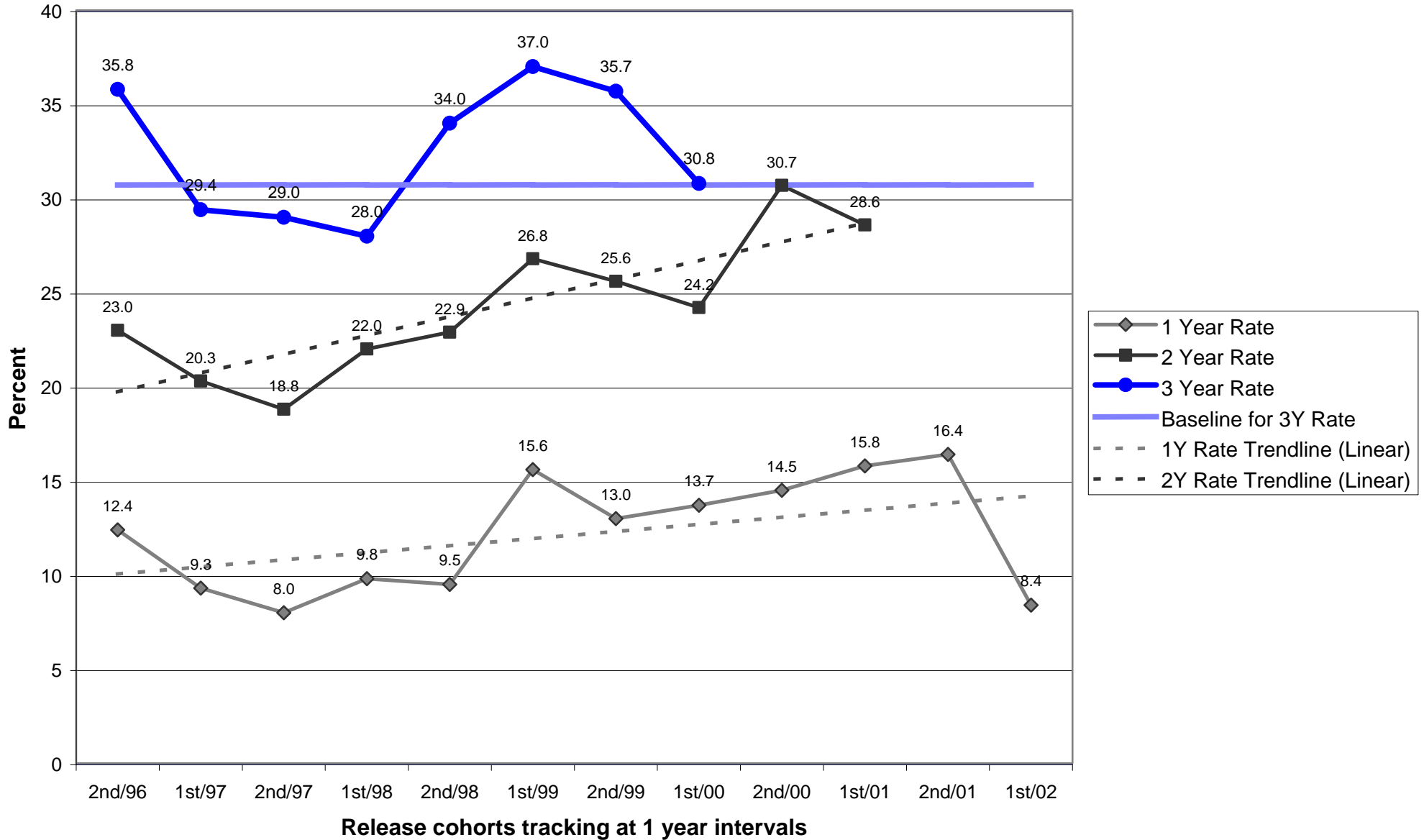

**OREGON DEPARTMENT OF CORRECTIONS
RECIDIVISM OF NEW PAROLEES AND PROBATIONERS**

Lincoln

PAROLE/PPS

Cumulative Percent *Convicted of Any Felony*
After First Release to Parole/PPS

Cohort	Percent convicted in ... months		
	12	24	36
2nd/94	13.8	16.7	37.0
1st/95	5.7	8.1	8.1
2nd/95	7.7	20.8	28.0
1st/96	9.5	20.8	32.0
2nd/96	7.1	13.3	15.4
1st/97	11.5	20.8	22.7
2nd/97	18.2	25.0	33.3
1st/98	13.8	16.1	22.2
2nd/98	5.0	5.6	27.8
1st/99	13.3	13.3	18.2
2nd/99	5.3	10.0	20.0
1st/00	5.9	20.0	34.5
2nd/00	4.2	13.6	
1st/01	6.5	13.8	
2nd/01	9.1		
1st/02	15.9		

PROBATION

Cumulative Percent *Convicted of Any Felony*
After First Sentence to Felony Probation

	Percent convicted in ... months		
	12	24	36
	14.8	25.0	29.5
	13.6	18.2	25.8
	11.3	13.7	22.9
	12.7	15.3	20.0
	16.4	26.6	31.1
	11.0	19.2	22.5
	14.8	31.9	30.6
	9.5	16.9	23.0
	11.5	13.8	20.7
	9.0	12.3	17.2
	7.1	16.4	20.8
	10.6	15.4	15.9
	5.3	12.5	
	9.3	12.3	
	14.3		
	11.1		

Note: Slight changes from previous reports may occur due to data updating/editing.

Parole: Recidivism is defined as the total percentage of a release cohort that was *convicted of any felony at any time* within the specified number of months following release from prison.

A release cohort is defined as comprising all individuals who were released to parole or PPS during a six month period. It excludes those released from prison following a revocation from parole/PPS. Inmates initially released on temporary or transitional leave are also included as of their parole or PPS date.

A county's release cohorts are defined as offenders under the county's supervision at the end of the specified number of months following release from incarceration, plus offenders who committed new felonies within that period.

Probation: Recidivism is defined as the total percentage of an admission cohort that was *convicted of any felony at any time* within the specified number of months after beginning probation. New convictions within 60 days of the original sentence are not counted, as they are assumed to be due to later court hearings for crimes committed prior or current to the subject probation.

An admission cohort is defined as comprising all individuals who were sentenced for the first time to *felony* probation during the same six month period. Some offenders have been sentenced to probation more than once. Each new probation admission is considered a separate case.

A county's admission cohorts are defined as offenders under the county's supervision at the end of the specified number of months following admission to probation, plus offenders who committed new felonies within that period.

Probation Recidivism Rates - 1st Half 2003

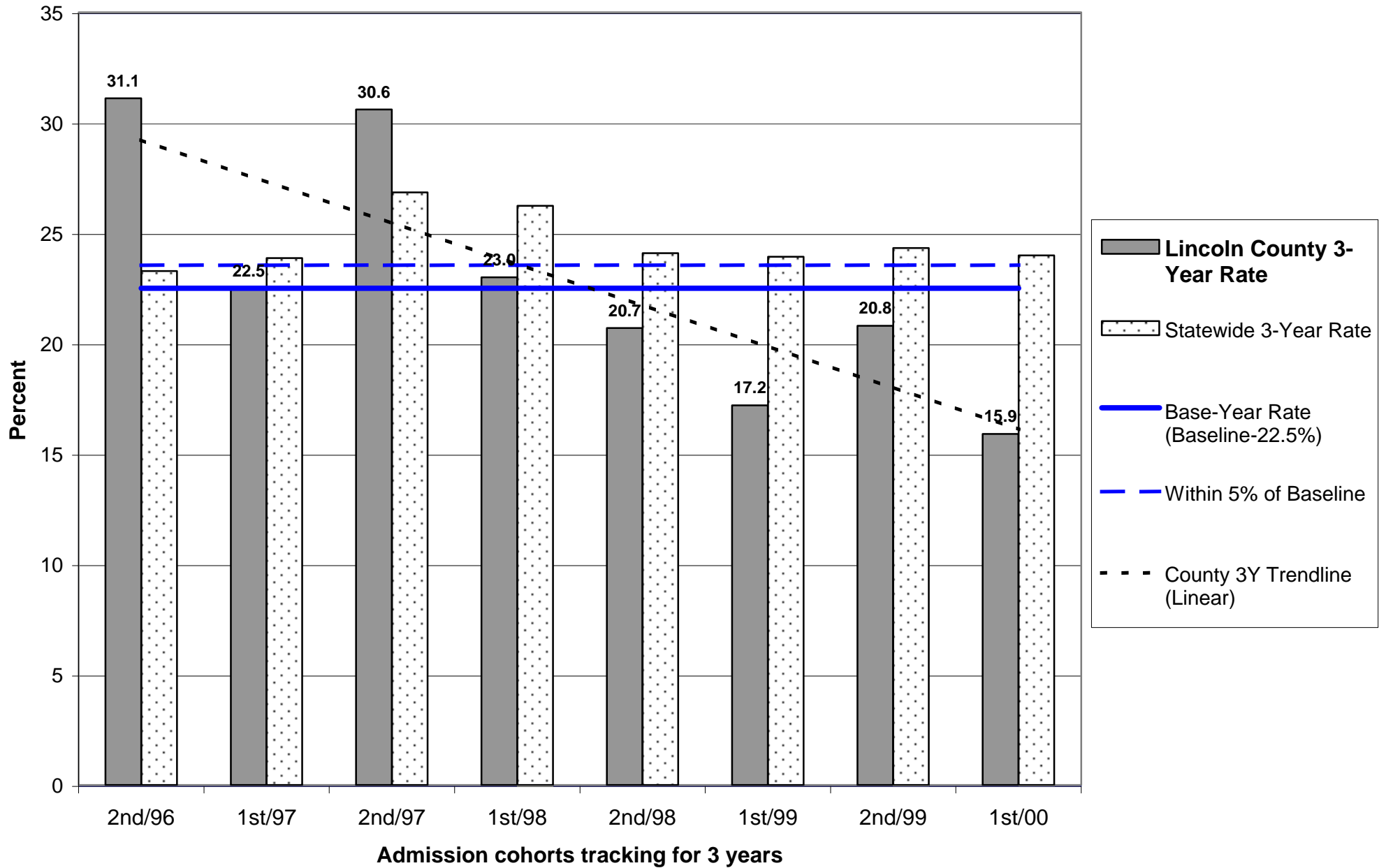

Probation Recidivism Rates - 1st Half 2003

Lincoln County

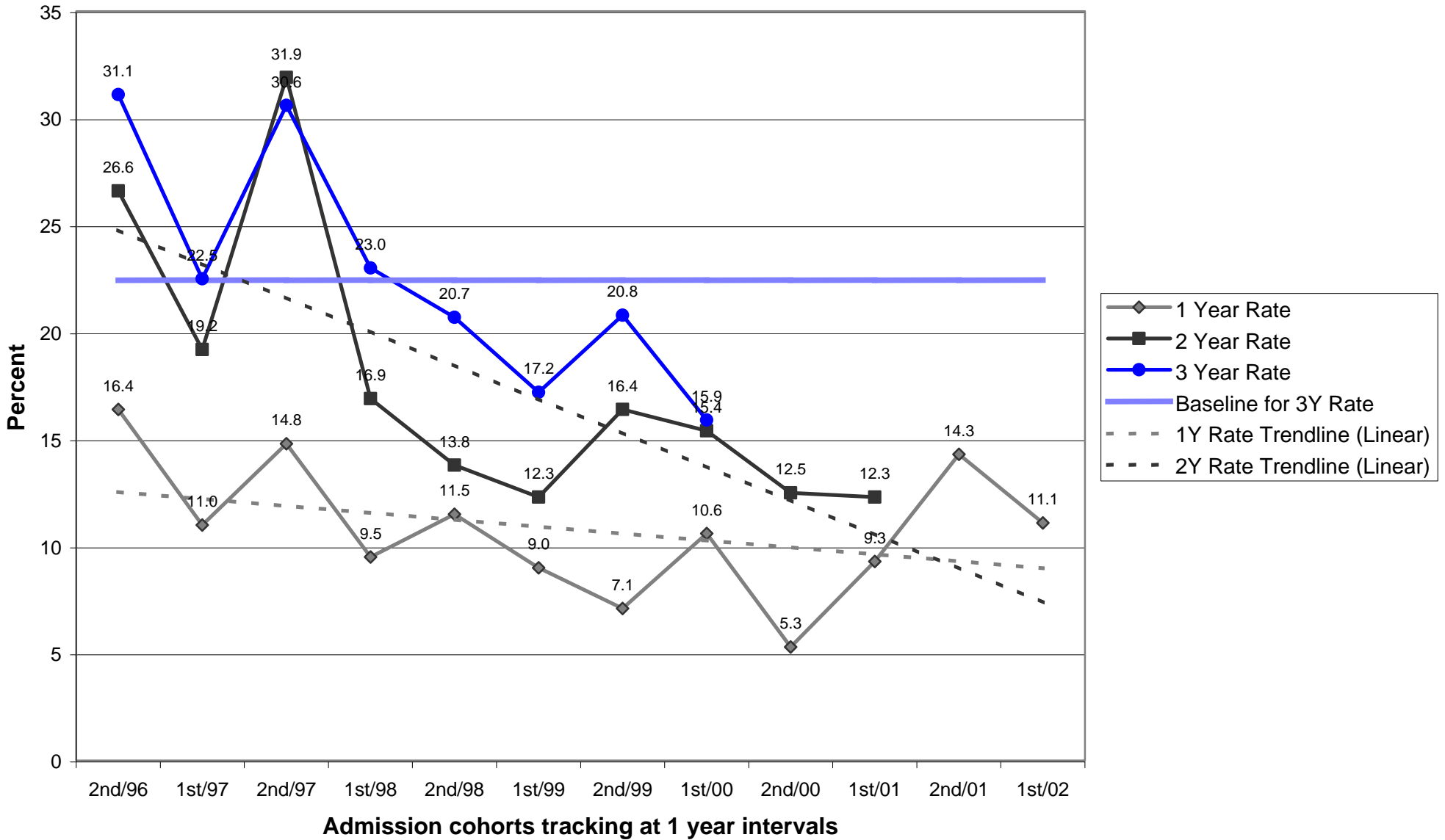

**OREGON DEPARTMENT OF CORRECTIONS
RECIDIVISM OF NEW PAROLEES AND PROBATIONERS**

Linn

PAROLE/PPS

Cumulative Percent *Convicted of Any Felony*
After First Release to Parole/PPS

Cohort	Percent convicted in ... months		
	12	24	36
2nd/94	23.4	28.6	34.7
1st/95	24.3	33.3	37.5
2nd/95	23.5	32.4	39.7
1st/96	12.7	27.2	31.6
2nd/96	12.3	24.6	30.9
1st/97	14.9	31.1	36.4
2nd/97	19.3	28.4	33.7
1st/98	12.3	25.4	30.6
2nd/98	14.3	25.6	33.7
1st/99	18.1	29.6	38.9
2nd/99	13.3	23.5	28.0
1st/00	12.2	20.2	30.1
2nd/00	12.8	21.4	
1st/01	14.4	27.8	
2nd/01	8.4		
1st/02	6.4		

PROBATION

Cumulative Percent *Convicted of Any Felony*
After First Sentence to Felony Probation

	Percent convicted in ... months		
	12	24	36
	21.1	30.0	35.9
	16.0	28.3	34.1
	12.8	20.8	29.4
	10.8	19.3	23.0
	12.2	19.4	24.7
	9.1	22.6	32.1
	15.5	26.9	34.5
	18.0	26.7	31.1
	11.7	20.5	25.5
	12.5	21.8	28.1
	9.3	14.7	17.2
	15.6	27.0	31.0
	17.0	28.2	
	15.1	21.5	
	19.2		
	22.0		

Note: Slight changes from previous reports may occur due to data updating/editing.

Parole: Recidivism is defined as the total percentage of a release cohort that was *convicted of any felony at any time* within the specified number of months following release from prison.

A release cohort is defined as comprising all individuals who were released to parole or PPS during a six month period. It excludes those released from prison following a revocation from parole/PPS. Inmates initially released on temporary or transitional leave are also included as of their parole or PPS date.

A county's release cohorts are defined as offenders under the county's supervision at the end of the specified number of months following release from incarceration, plus offenders who committed new felonies within that period.

Probation: Recidivism is defined as the total percentage of an admission cohort that was *convicted of any felony at any time* within the specified number of months after beginning probation. New convictions within 60 days of the original sentence are not counted, as they are assumed to be due to later court hearings for crimes committed prior or current to the subject probation.

An admission cohort is defined as comprising all individuals who were sentenced for the first time to *felony* probation during the same six month period. Some offenders have been sentenced to probation more than once. Each new probation admission is considered a separate case.

A county's admission cohorts are defined as offenders under the county's supervision at the end of the specified number of months following admission to probation, plus offenders who committed new felonies within that period.

Probation Recidivism Rates - 1st Half 2003

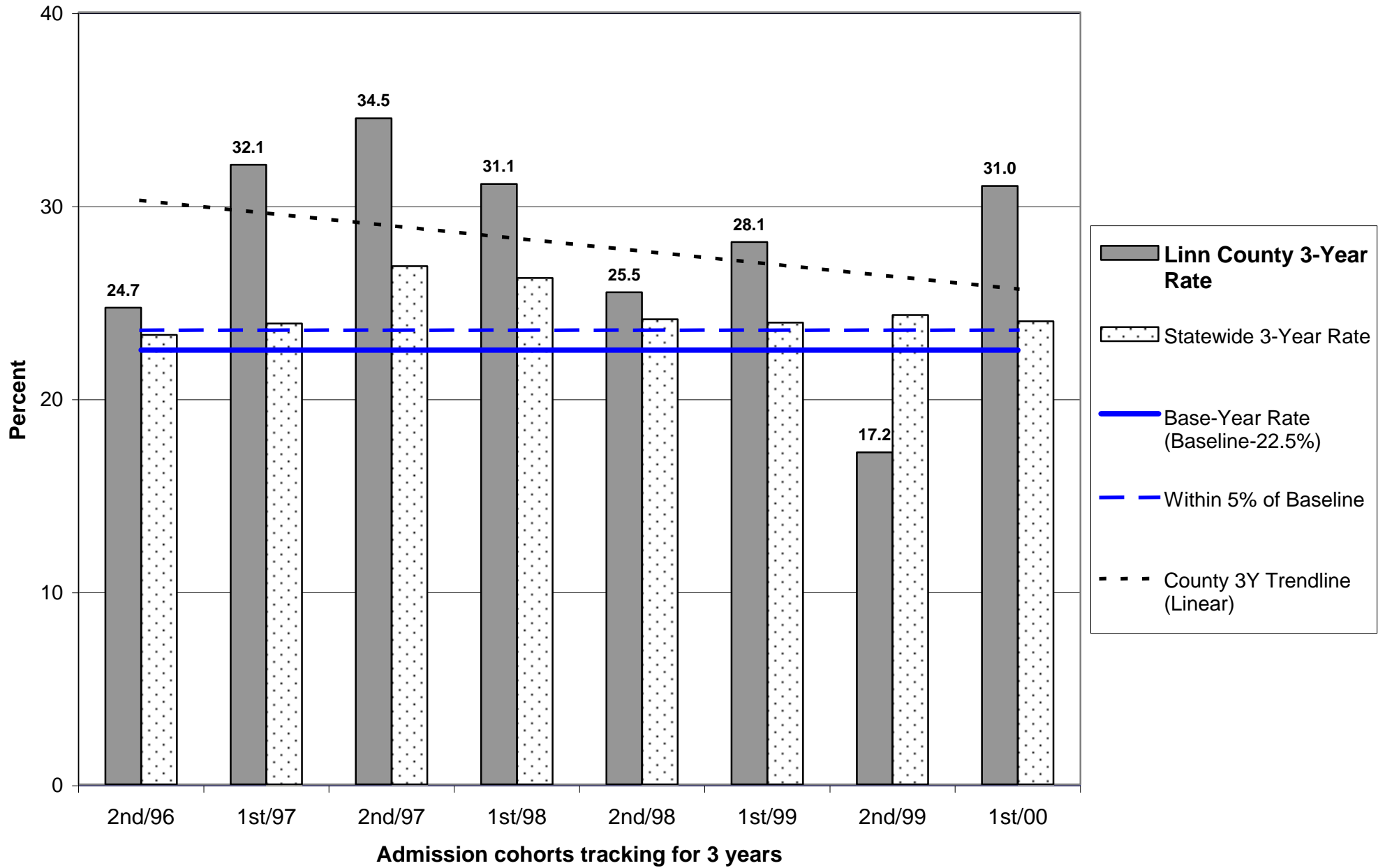

Probation Recidivism Rates - 1st Half 2003

Linn County

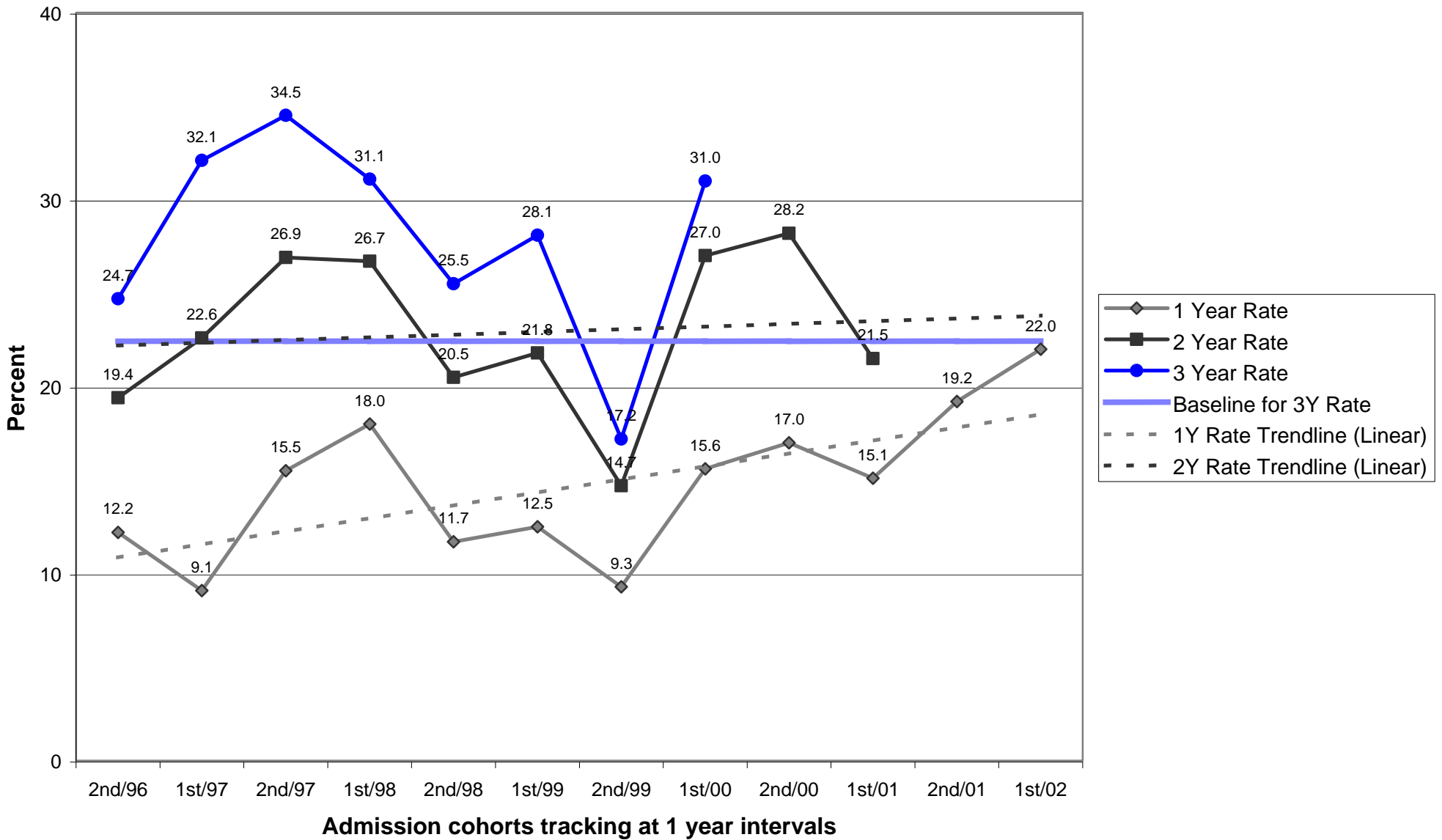

Parole/Post-Prison Supervision Recidivism Rates - 1st Half 2003

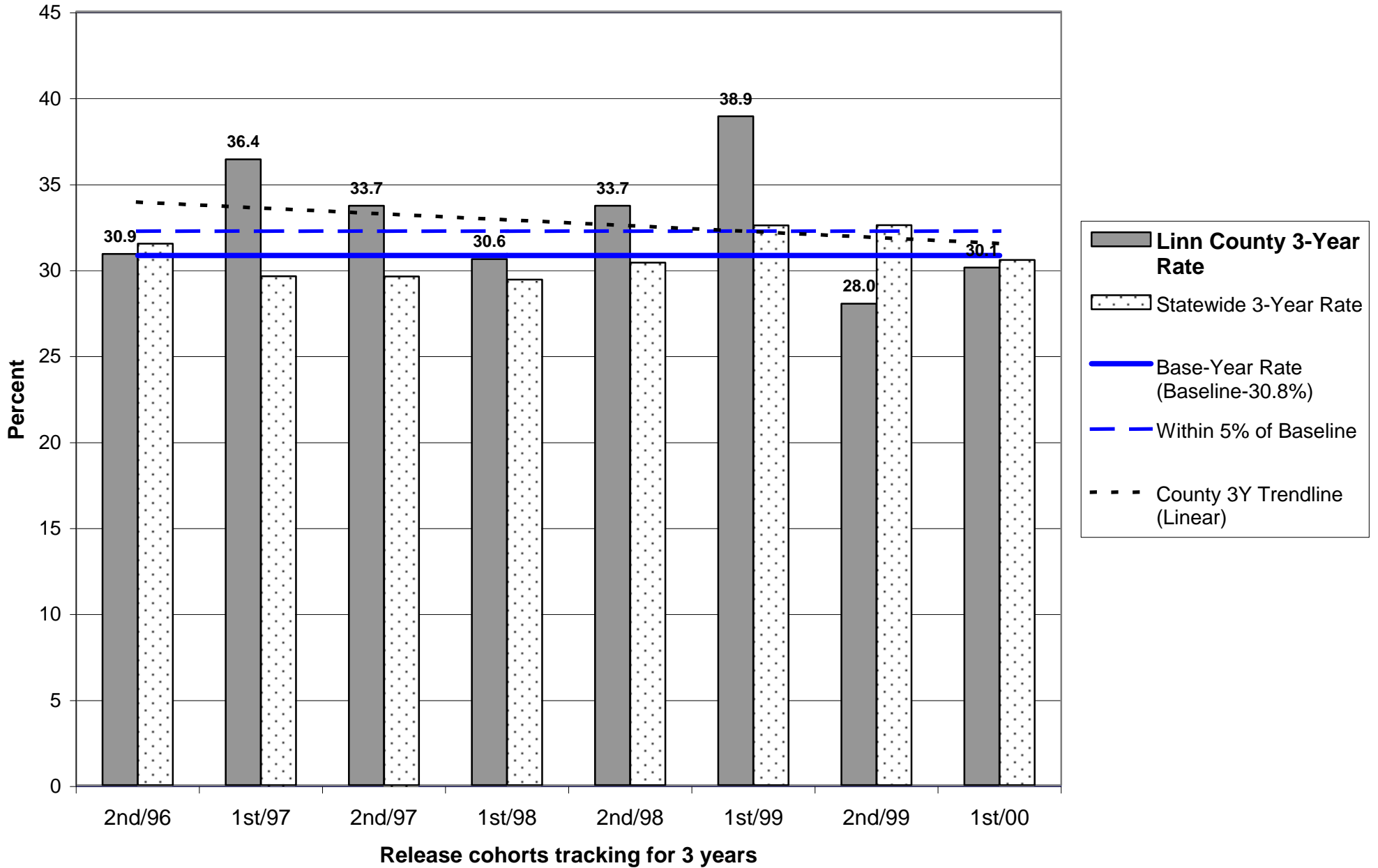

Parole/Post-Prison Supervision Recidivism Rates - 1st Half 2003

Linn County

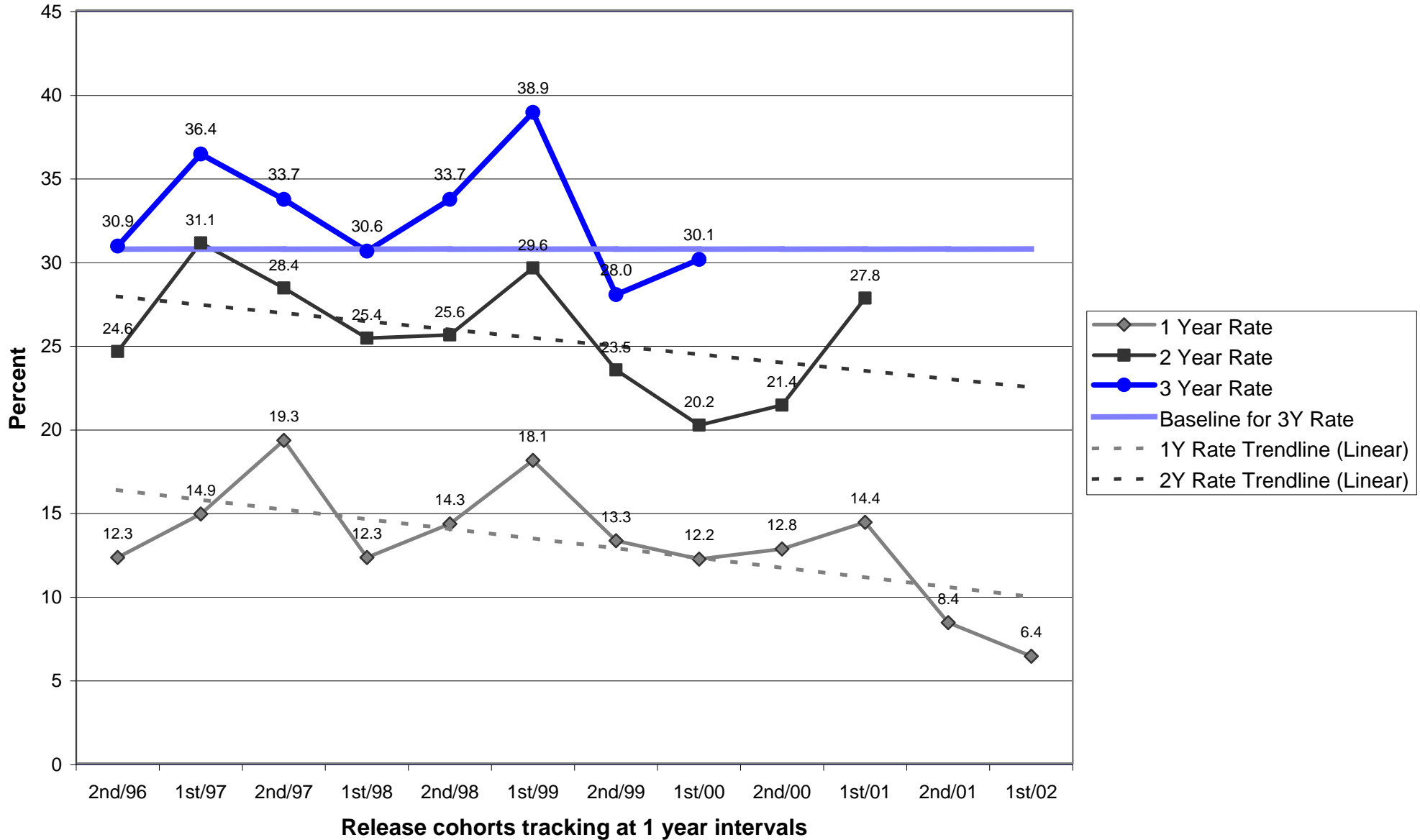

**OREGON DEPARTMENT OF CORRECTIONS
RECIDIVISM OF NEW PAROLEES AND PROBATIONERS**

Malheur

PAROLE/PPS

Cumulative Percent *Convicted of Any Felony*
After First Release to Parole/PPS

Cohort	Percent convicted in ... months		
	12	24	36
2nd/94	5.6	15.0	14.3
1st/95	8.3	8.0	28.0
2nd/95	16.7	26.1	34.8
1st/96	0.0	10.0	10.0
2nd/96	7.1	17.2	26.7
1st/97	12.5	21.9	25.8
2nd/97	4.2	13.0	21.7
1st/98	4.0	12.0	15.4
2nd/98	13.2	17.9	20.5
1st/99	13.8	21.4	26.9
2nd/99	0.0	16.2	21.6
1st/00	2.6	10.0	14.6
2nd/00	8.1	12.8	
1st/01	8.9	13.3	
2nd/01	4.0		
1st/02	0.0		

PROBATION

Cumulative Percent *Convicted of Any Felony*
After First Sentence to Felony Probation

	Percent convicted in ... months		
	12	24	36
	4.2	16.3	22.9
	9.4	15.1	23.2
	6.8	11.6	14.3
	9.8	25.8	32.3
	7.8	22.0	24.0
	11.3	18.5	22.6
	10.0	17.8	23.6
	7.7	14.3	18.6
	6.7	9.8	9.8
	12.0	12.0	14.6
	4.8	12.9	18.0
	7.0	14.3	19.6
	5.3	12.3	
	6.9	10.5	
	9.1		
	8.8		

Note: Slight changes from previous reports may occur due to data updating/editing.

Parole: Recidivism is defined as the total percentage of a release cohort that was *convicted of any felony at any time* within the specified number of months following release from prison.

A release cohort is defined as comprising all individuals who were released to parole or PPS during a six month period. It excludes those released from prison following a revocation from parole/PPS. Inmates initially released on temporary or transitional leave are also included as of their parole or PPS date.

A county's release cohorts are defined as offenders under the county's supervision at the end of the specified number of months following release from incarceration, plus offenders who committed new felonies within that period.

Probation: Recidivism is defined as the total percentage of an admission cohort that was *convicted of any felony at any time* within the specified number of months after beginning probation. New convictions within 60 days of the original sentence are not counted, as they are assumed to be due to later court hearings for crimes committed prior or current to the subject probation.

An admission cohort is defined as comprising all individuals who were sentenced for the first time to *felony* probation during the same six month period. Some offenders have been sentenced to probation more than once. Each new probation admission is considered a separate case.

A county's admission cohorts are defined as offenders under the county's supervision at the end of the specified number of months following admission to probation, plus offenders who committed new felonies within that period.

Probation Recidivism Rates - 1st Half 2003

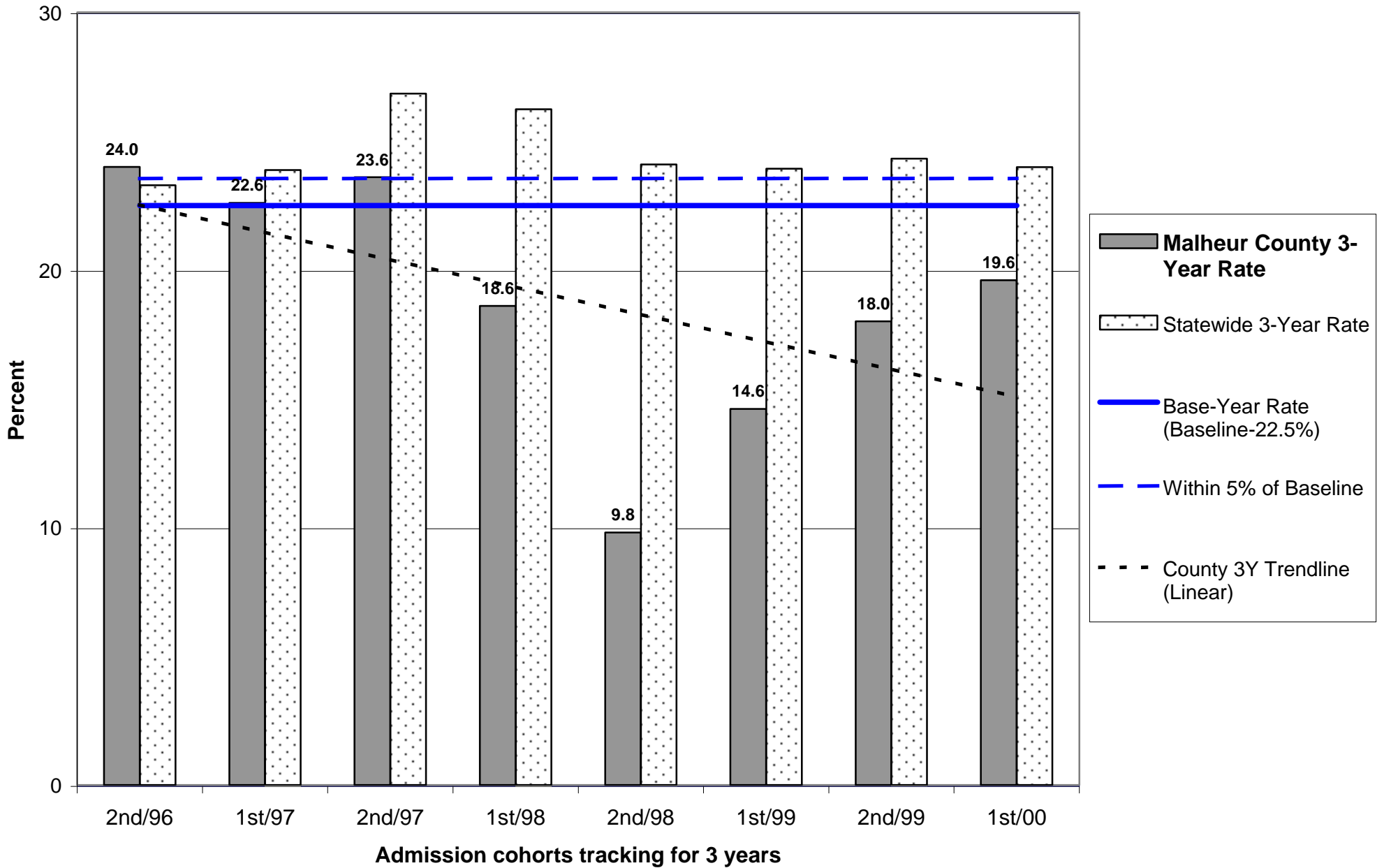

Probation Recidivism Rates - 1st Half 2003

Malheur County

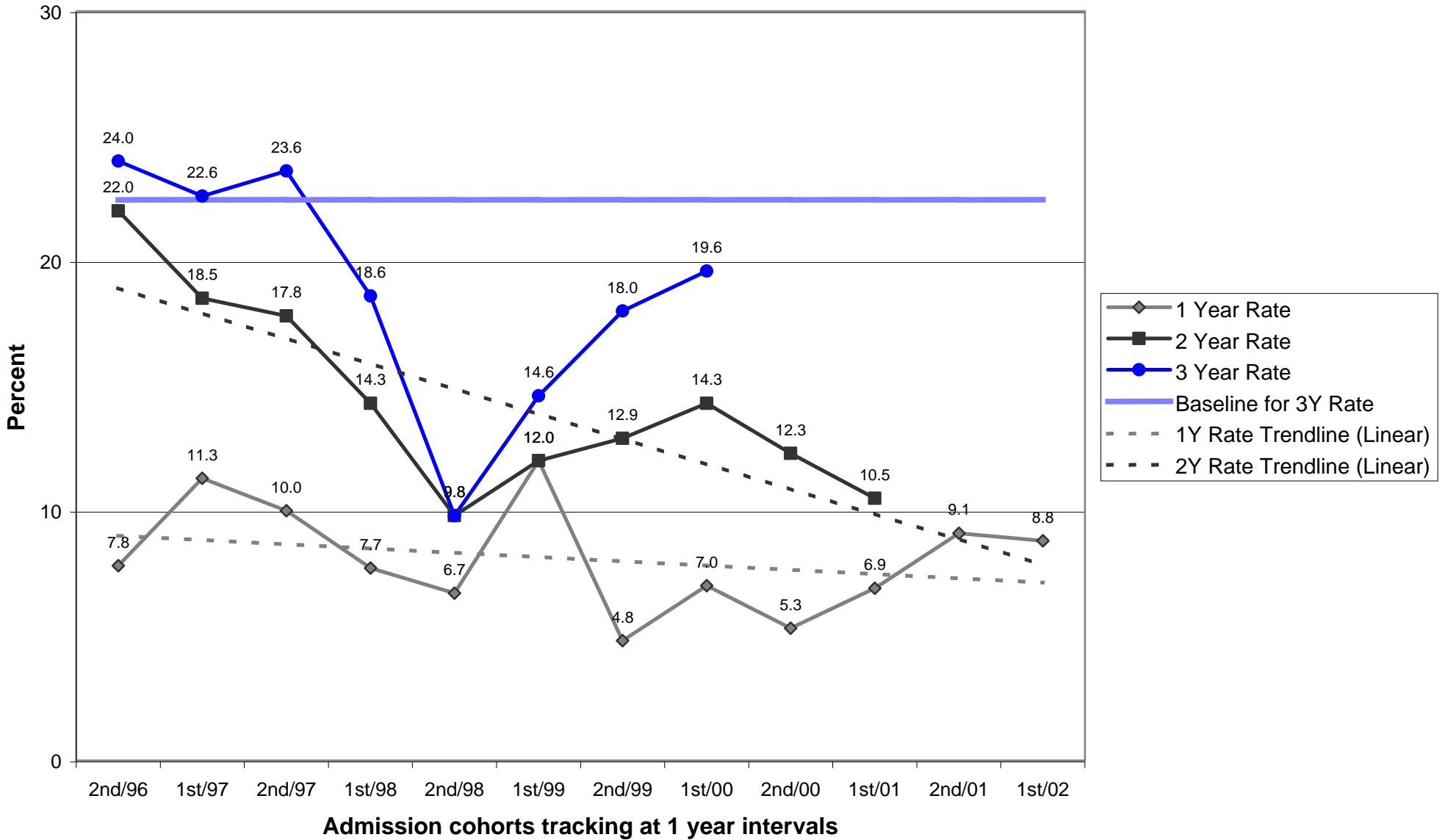

Parole/Post-Prison Supervision Recidivism Rates - 1st Half 2003

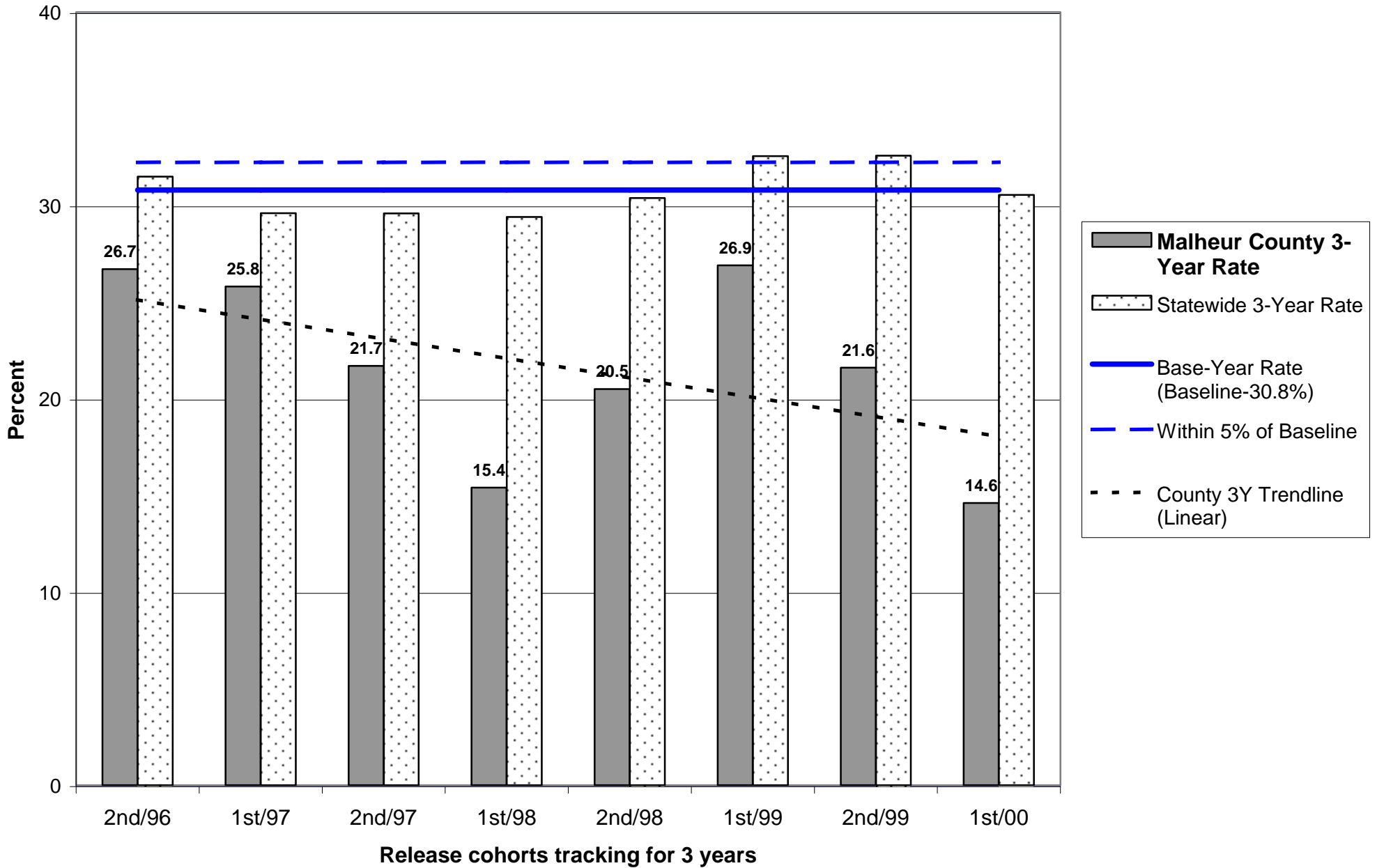

Parole/Post-Prison Supervision Recidivism Rates - 1st Half 2003

Malheur County

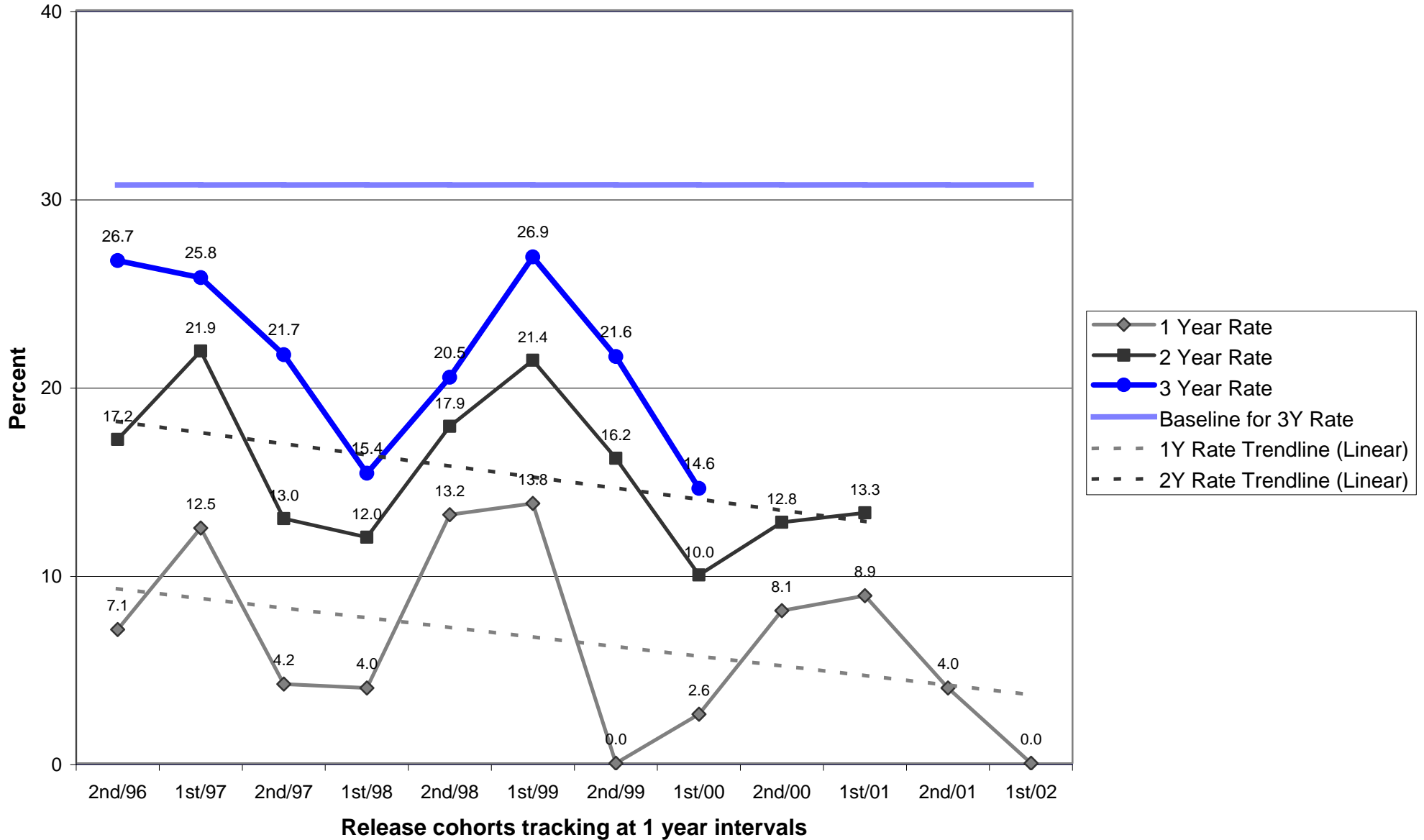

**OREGON DEPARTMENT OF CORRECTIONS
RECIDIVISM OF NEW PAROLEES AND PROBATIONERS**

Marion

PAROLE/PPS

Cumulative Percent *Convicted of Any Felony*
After First Release to Parole/PPS

Cohort	Percent convicted in ... months		
	12	24	36
2nd/94	12.5	16.8	21.5
1st/95	13.5	23.8	32.0
2nd/95	15.6	25.0	31.0
1st/96	14.1	22.2	29.6
2nd/96	8.7	20.7	26.3
1st/97	15.4	23.9	27.7
2nd/97	9.4	23.7	29.8
1st/98	10.2	22.6	29.1
2nd/98	11.6	21.3	29.2
1st/99	14.8	29.3	36.4
2nd/99	15.2	32.0	38.5
1st/00	13.8	26.4	35.4
2nd/00	18.8	28.9	
1st/01	16.6	28.7	
2nd/01	12.8		
1st/02	15.7		

PROBATION

Cumulative Percent *Convicted of Any Felony*
After First Sentence to Felony Probation

	Percent convicted in ... months		
	12	24	36
	13.4	20.7	23.5
	14.8	22.3	25.6
	12.6	21.5	27.5
	10.8	18.6	22.9
	10.5	18.6	22.9
	11.6	17.3	22.9
	14.2	23.5	29.6
	11.3	21.9	28.9
	11.0	18.6	25.0
	12.5	23.1	28.1
	11.8	18.5	23.4
	12.5	23.2	29.6
	11.4	20.2	
	9.5	19.7	
	11.1		
	11.3		

Note: Slight changes from previous reports may occur due to data updating/editing.

Parole: Recidivism is defined as the total percentage of a release cohort that was *convicted of any felony at any time* within the specified number of months following release from prison.

A release cohort is defined as comprising all individuals who were released to parole or PPS during a six month period. It excludes those released from prison following a revocation from parole/PPS. Inmates initially released on temporary or transitional leave are also included as of their parole or PPS date.

A county's release cohorts are defined as offenders under the county's supervision at the end of the specified number of months following release from incarceration, plus offenders who committed new felonies within that period.

Probation: Recidivism is defined as the total percentage of an admission cohort that was *convicted of any felony at any time* within the specified number of months after beginning probation. New convictions within 60 days of the original sentence are not counted, as they are assumed to be due to later court hearings for crimes committed prior or current to the subject probation.

An admission cohort is defined as comprising all individuals who were sentenced for the first time to *felony* probation during the same six month period. Some offenders have been sentenced to probation more than once. Each new probation admission is considered a separate case.

A county's admission cohorts are defined as offenders under the county's supervision at the end of the specified number of months following admission to probation, plus offenders who committed new felonies within that period.

Probation Recidivism Rates - 1st Half 2003

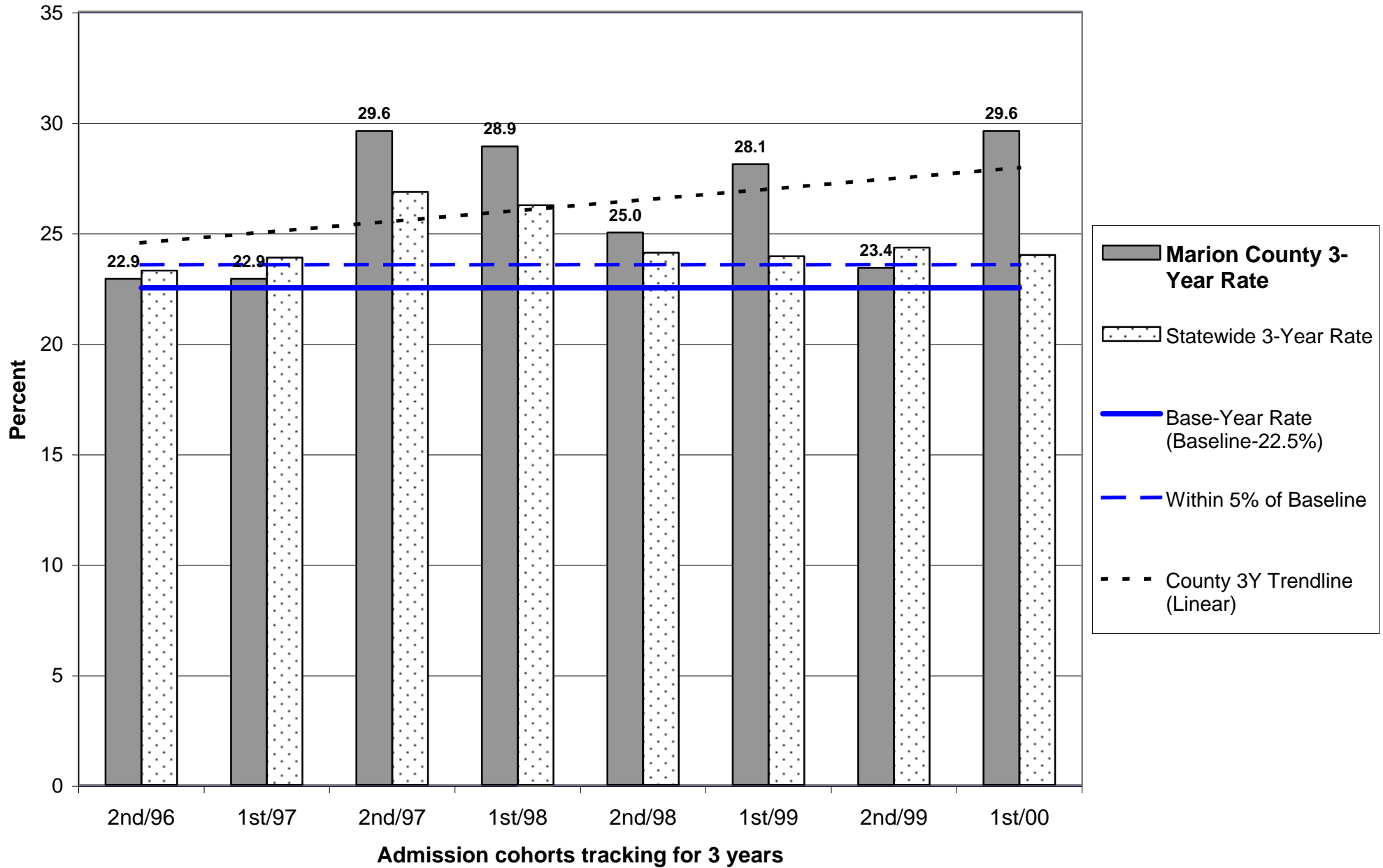

Probation Recidivism Rates - 1st Half 2003

Marion County

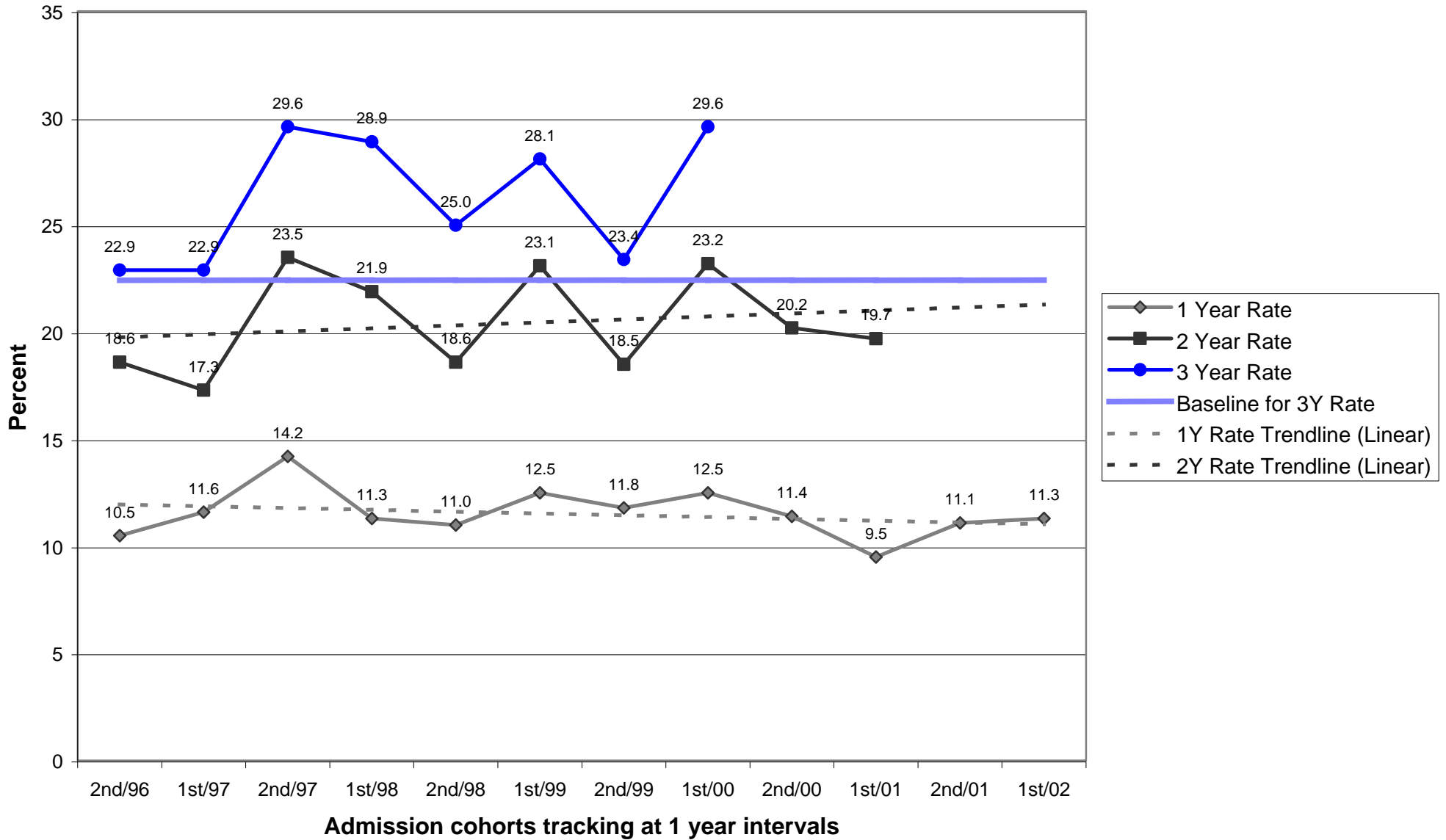

Parole/Post-Prison Supervision Recidivism Rates - 1st Half 2003

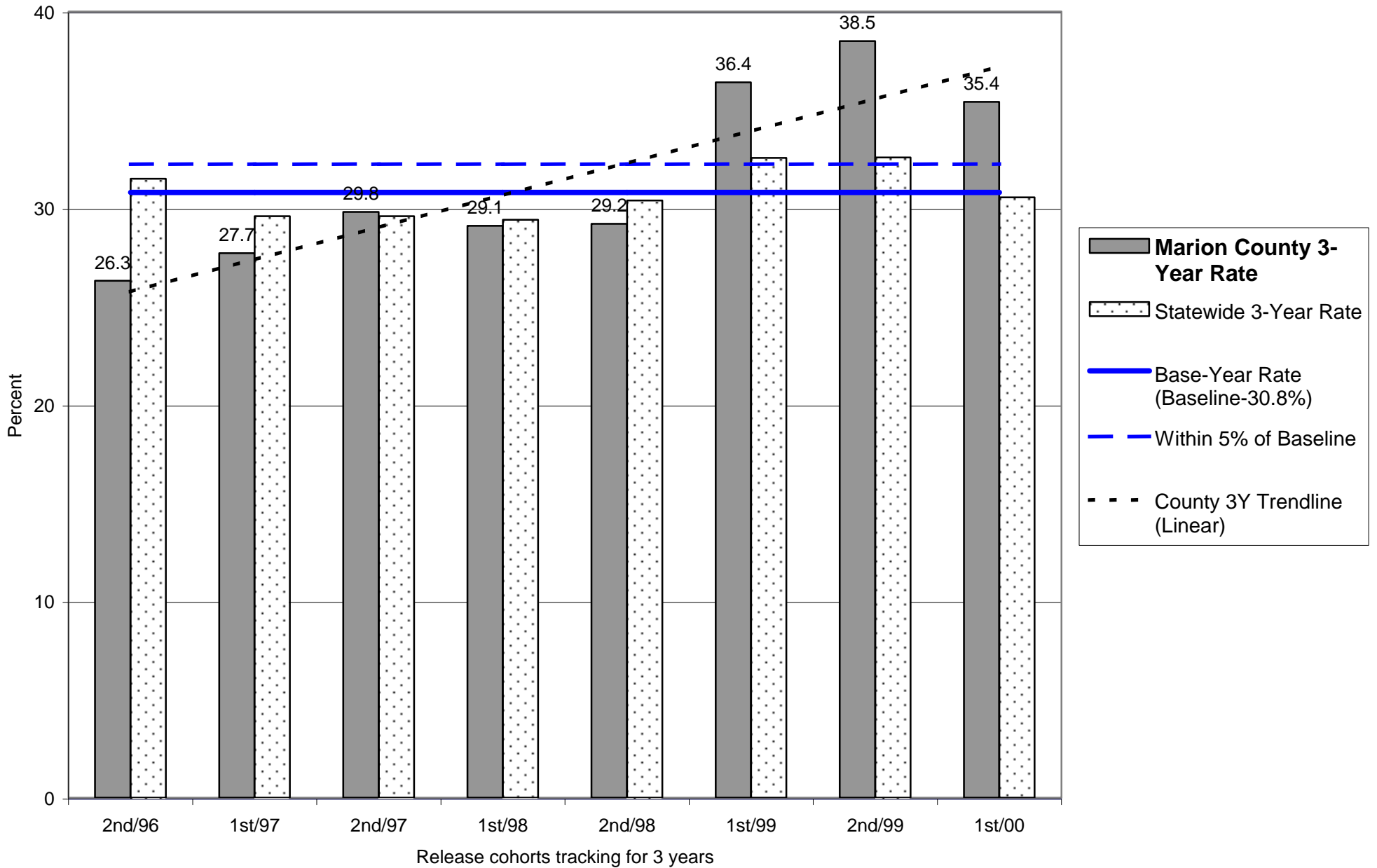

Parole/Post-Prison Supervision Recidivism Rates - 1st Half 2003

Marion County

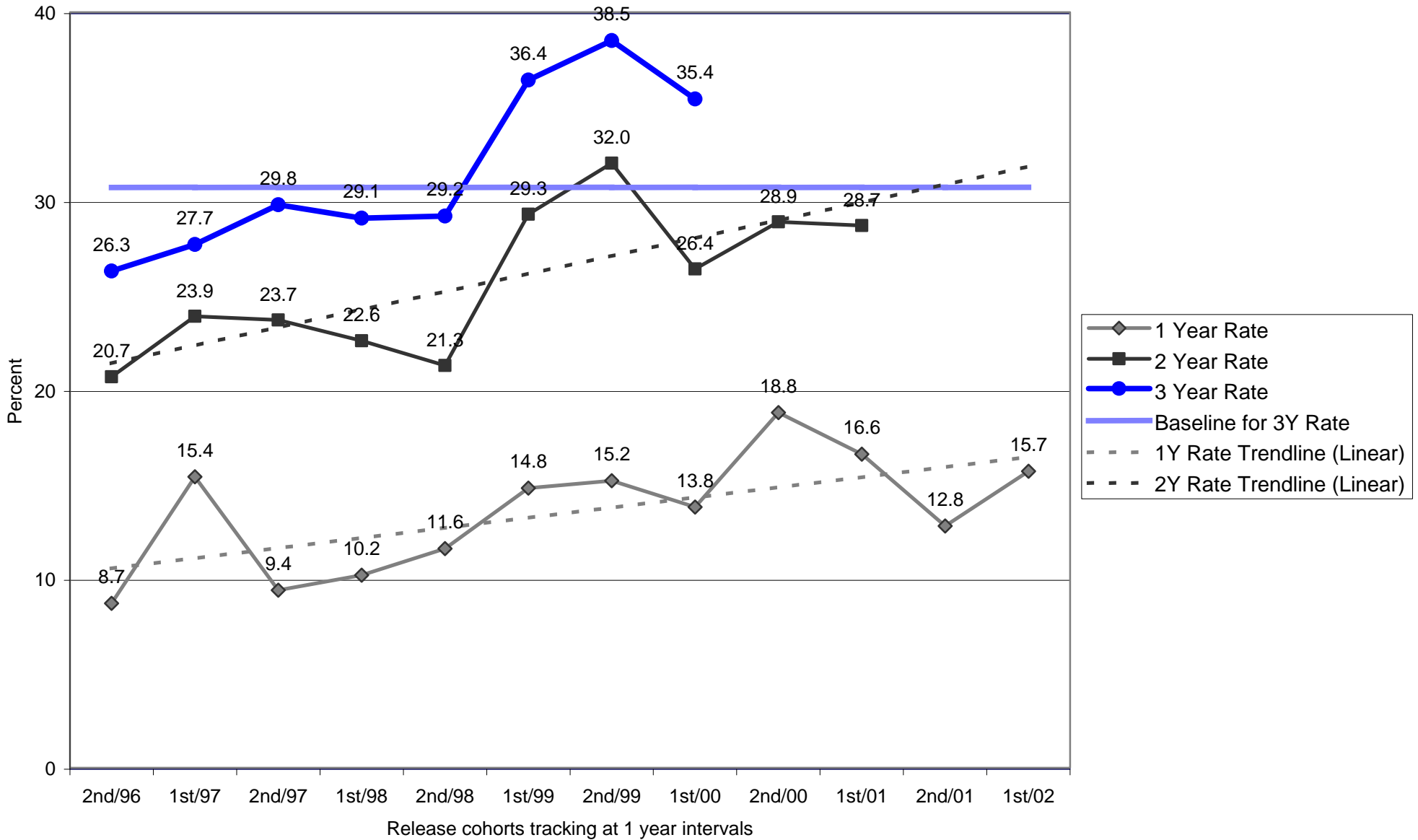

**OREGON DEPARTMENT OF CORRECTIONS
RECIDIVISM OF NEW PAROLEES AND PROBATIONERS**

Multnomah-Total

PAROLE/PPS

Cumulative Percent *Convicted of Any Felony*
After First Release to Parole/PPS

Cohort	Percent convicted in ... months		
	12	24	36
2nd/94	19.4	30.4	38.1
1st/95	17.4	29.2	37.9
2nd/95	17.1	27.5	36.9
1st/96	14.4	26.7	36.1
2nd/96	12.5	24.0	32.1
1st/97	13.1	23.7	30.3
2nd/97	15.6	25.3	30.7
1st/98	15.3	25.9	31.1
2nd/98	16.3	24.2	30.0
1st/99	18.1	26.8	33.2
2nd/99	18.0	27.2	34.5
1st/00	13.4	25.2	30.9
2nd/00	15.4	25.5	
1st/01	15.5	21.8	
2nd/01	12.9		
1st/02	14.4		

PROBATION

Cumulative Percent *Convicted of Any Felony*
After First Sentence to Felony Probation

	Percent convicted in ... months		
	12	24	36
	11.5	19.9	24.1
	13.1	21.6	27.9
	11.5	19.7	24.2
	11.1	18.5	24.2
	10.5	17.3	21.2
	11.1	19.3	23.2
	16.2	23.9	28.1
	15.3	22.6	27.4
	12.9	21.5	26.1
	15.0	23.0	28.1
	14.8	21.7	26.7
	12.5	20.6	24.8
	14.2	21.5	
	12.3	19.6	
	12.6		
	12.2		

Note: Slight changes from previous reports may occur due to data updating/editing.

Parole: Recidivism is defined as the total percentage of a release cohort that was *convicted of any felony at any time* within the specified number of months following release from prison.

A release cohort is defined as comprising all individuals who were released to parole or PPS during a six month period. It excludes those released from prison following a revocation from parole/PPS. Inmates initially released on temporary or transitional leave are also included as of their parole or PPS date.

A county's release cohorts are defined as offenders under the county's supervision at the end of the specified number of months following release from incarceration, plus offenders who committed new felonies within that period.

Probation: Recidivism is defined as the total percentage of an admission cohort that was *convicted of any felony at any time* within the specified number of months after beginning probation. New convictions within 60 days of the original sentence are not counted, as they are assumed to be due to later court hearings for crimes committed prior or current to the subject probation.

An admission cohort is defined as comprising all individuals who were sentenced for the first time to *felony* probation during the same six month period. Some offenders have been sentenced to probation more than once. Each new probation admission is considered a separate case.

A county's admission cohorts are defined as offenders under the county's supervision at the end of the specified number of months following admission to probation, plus offenders who committed new felonies within that period.

**OREGON DEPARTMENT OF CORRECTIONS
RECIDIVISM OF NEW PAROLEES AND PROBATIONERS**

MTCB

PAROLE/PPS

Cumulative Percent *Convicted of Any Felony*
After First Release to Parole/PPS

Cohort	Percent convicted in ... months		
	12	24	36
2nd/94	0.0	0.0	0.0
1st/95	0.0	0.0	5.6
2nd/95	0.0	0.0	0.0
1st/96	0.0	3.4	24.1
2nd/96	0.0	11.9	18.0
1st/97	4.3	17.9	27.9
2nd/97	6.3	21.2	25.0
1st/98	0.0	8.6	14.3
2nd/98	0.0	0.0	8.0
1st/99	3.7	2.6	12.8
2nd/99	0.0	11.5	13.7
1st/00	2.1	9.7	15.8
2nd/00	6.1	11.1	
1st/01	0.0	2.2	
2nd/01	0.0		
1st/02	2.2		

PROBATION

Cumulative Percent *Convicted of Any Felony*
After First Sentence to Felony Probation

	Percent convicted in ... months		
	12	24	36
	0.0	0.0	3.8
	0.0	2.4	4.3
	1.6	3.6	6.8
	3.0	6.0	9.5
	3.0	7.4	11.7
	7.6	13.3	16.2
	11.6	18.0	22.1
	10.1	15.9	19.6
	4.4	11.7	15.2
	6.0	11.8	17.2
	11.5	17.9	20.9
	9.7	17.8	20.3
	10.9	14.6	
	10.1	12.5	
	6.5		
	6.7		

Note: Slight changes from previous reports may occur due to data updating/editing.

Parole: Recidivism is defined as the total percentage of a release cohort that was *convicted of any felony at any time* within the specified number of months following release from prison.

A release cohort is defined as comprising all individuals who were released to parole or PPS during a six month period. It excludes those released from prison following a revocation from parole/PPS. Inmates initially released on temporary or transitional leave are also included as of their parole or PPS date.

A county's release cohorts are defined as offenders under the county's supervision at the end of the specified number of months following release from incarceration, plus offenders who committed new felonies within that period.

Probation: Recidivism is defined as the total percentage of an admission cohort that was *convicted of any felony at any time* within the specified number of months after beginning probation. New convictions within 60 days of the original sentence are not counted, as they are assumed to be due to later court hearings for crimes committed prior or current to the subject probation.

An admission cohort is defined as comprising all individuals who were sentenced for the first time to *felony* probation during the same six month period. Some offenders have been sentenced to probation more than once. Each new probation admission is considered a separate case.

A county's admission cohorts are defined as offenders under the county's supervision at the end of the specified number of months following admission to probation, plus offenders who committed new felonies within that period.

**OREGON DEPARTMENT OF CORRECTIONS
RECIDIVISM OF NEW PAROLEES AND PROBATIONERS**

MTCE

PAROLE/PPS

Cumulative Percent *Convicted of Any Felony*
After First Release to Parole/PPS

Cohort	Percent convicted in ... months		
	12	24	36
2nd/94	14.5	25.4	33.8
1st/95	15.8	29.5	33.8
2nd/95	9.6	15.9	31.8
1st/96	9.5	22.8	31.3
2nd/96	8.3	19.6	29.0
1st/97	14.6	23.6	34.7
2nd/97	15.6	24.4	26.7
1st/98	14.6	26.7	30.2
2nd/98	18.5	28.3	40.0
1st/99	9.8	19.4	25.8
2nd/99	19.1	26.4	36.1
1st/00	15.8	25.5	33.6
2nd/00	15.7	27.0	
1st/01	14.3	18.0	
2nd/01	13.0		
1st/02	13.5		

PROBATION

Cumulative Percent *Convicted of Any Felony*
After First Sentence to Felony Probation

	Percent convicted in ... months		
	12	24	36
	15.0	25.6	26.9
	12.8	19.3	25.2
	8.5	19.5	21.3
	11.3	25.0	28.9
	18.7	27.7	27.7
	14.1	26.8	34.0
	18.2	21.3	21.7
	9.2	19.2	29.4
	17.2	23.7	28.0
	25.8	36.4	41.0
	15.8	21.3	32.8
	14.5	23.3	29.5
	15.6	20.4	
	16.4	24.5	
	20.9		
	17.9		

Note: Slight changes from previous reports may occur due to data updating/editing.

Parole: Recidivism is defined as the total percentage of a release cohort that was *convicted of any felony at any time* within the specified number of months following release from prison.

A release cohort is defined as comprising all individuals who were released to parole or PPS during a six month period. It excludes those released from prison following a revocation from parole/PPS. Inmates initially released on temporary or transitional leave are also included as of their parole or PPS date.

A county's release cohorts are defined as offenders under the county's supervision at the end of the specified number of months following release from incarceration, plus offenders who committed new felonies within that period.

Probation: Recidivism is defined as the total percentage of an admission cohort that was *convicted of any felony at any time* within the specified number of months after beginning probation. New convictions within 60 days of the original sentence are not counted, as they are assumed to be due to later court hearings for crimes committed prior or current to the subject probation.

An admission cohort is defined as comprising all individuals who were sentenced for the first time to *felony* probation during the same six month period. Some offenders have been sentenced to probation more than once. Each new probation admission is considered a separate case.

A county's admission cohorts are defined as offenders under the county's supervision at the end of the specified number of months following admission to probation, plus offenders who committed new felonies within that period.

**OREGON DEPARTMENT OF CORRECTIONS
RECIDIVISM OF NEW PAROLEES AND PROBATIONERS**

MTEA

PAROLE/PPS

Cumulative Percent *Convicted of Any Felony*
After First Release to Parole/PPS

Cohort	Percent convicted in ... months		
	12	24	36
2nd/94	8.0	21.2	25.9
1st/95	8.3	11.4	20.9
2nd/95	28.3	43.5	53.3
1st/96	12.7	27.7	35.4
2nd/96	11.1	23.6	30.8
1st/97	19.2	26.5	34.0
2nd/97	13.0	26.8	40.7
1st/98	13.5	22.0	31.3
2nd/98	14.1	18.8	23.0
1st/99	13.9	23.8	32.8
2nd/99	15.5	23.5	32.9
1st/00	16.2	31.6	34.3
2nd/00	12.3	23.0	
1st/01	12.3	20.0	
2nd/01	9.4		
1st/02	12.3		

PROBATION

Cumulative Percent *Convicted of Any Felony*
After First Sentence to Felony Probation

	Percent convicted in ... months		
	12	24	36
	10.0	15.1	25.8
	10.5	18.2	24.5
	10.3	26.1	28.3
	11.8	19.3	22.9
	14.3	15.9	18.4
	20.3	27.6	36.2
	5.9	10.0	21.4
	12.5	18.2	24.2
	13.3	20.6	26.0
	14.1	25.6	29.0
	13.1	23.1	25.0
	12.4	21.2	27.4
	10.3	21.3	
	9.2	27.1	
	15.5		
	10.6		

Note: Slight changes from previous reports may occur due to data updating/editing.

Parole: Recidivism is defined as the total percentage of a release cohort that was *convicted of any felony at any time* within the specified number of months following release from prison.

A release cohort is defined as comprising all individuals who were released to parole or PPS during a six month period. It excludes those released from prison following a revocation from parole/PPS. Inmates initially released on temporary or transitional leave are also included as of their parole or PPS date.

A county's release cohorts are defined as offenders under the county's supervision at the end of the specified number of months following release from incarceration, plus offenders who committed new felonies within that period.

Probation: Recidivism is defined as the total percentage of an admission cohort that was *convicted of any felony at any time* within the specified number of months after beginning probation. New convictions within 60 days of the original sentence are not counted, as they are assumed to be due to later court hearings for crimes committed prior or current to the subject probation.

An admission cohort is defined as comprising all individuals who were sentenced for the first time to *felony* probation during the same six month period. Some offenders have been sentenced to probation more than once. Each new probation admission is considered a separate case.

A county's admission cohorts are defined as offenders under the county's supervision at the end of the specified number of months following admission to probation, plus offenders who committed new felonies within that period.

**OREGON DEPARTMENT OF CORRECTIONS
RECIDIVISM OF NEW PAROLEES AND PROBATIONERS**

MTGR

PAROLE/PPS

Cumulative Percent *Convicted of Any Felony*
After First Release to Parole/PPS

Cohort	Percent convicted in ... months		
	12	24	36
2nd/94	22.6	34.5	37.5
1st/95	10.7	21.4	21.9
2nd/95	11.1	10.5	14.6
1st/96	6.7	14.0	18.1
2nd/96	4.5	6.8	9.6
1st/97	4.3	9.9	12.4
2nd/97	8.1	16.2	20.9
1st/98	5.7	7.1	10.7
2nd/98	5.9	10.1	13.7
1st/99	7.4	12.5	16.4
2nd/99	8.8	12.5	20.7
1st/00	8.4	19.6	22.4
2nd/00	8.3	15.1	
1st/01	7.8	10.1	
2nd/01	6.2		
1st/02	10.7		

PROBATION

Cumulative Percent *Convicted of Any Felony*
After First Sentence to Felony Probation

	Percent convicted in ... months		
	12	24	36
	13.9	23.2	26.3
	15.5	31.3	34.4
	22.0	23.4	27.8
	13.4	13.8	20.3
	3.8	9.4	10.6
	4.0	9.3	10.1
	8.4	11.8	14.3
	5.5	8.0	9.8
	6.7	8.2	10.9
	8.3	15.2	16.1
	7.6	12.1	15.9
	1.9	8.7	9.3
	8.0	12.9	
	7.7	15.6	
	5.1		
	3.6		

Note: Slight changes from previous reports may occur due to data updating/editing.

Parole: Recidivism is defined as the total percentage of a release cohort that was *convicted of any felony at any time* within the specified number of months following release from prison.

A release cohort is defined as comprising all individuals who were released to parole or PPS during a six month period. It excludes those released from prison following a revocation from parole/PPS. Inmates initially released on temporary or transitional leave are also included as of their parole or PPS date.

A county's release cohorts are defined as offenders under the county's supervision at the end of the specified number of months following release from incarceration, plus offenders who committed new felonies within that period.

Probation: Recidivism is defined as the total percentage of an admission cohort that was *convicted of any felony at any time* within the specified number of months after beginning probation. New convictions within 60 days of the original sentence are not counted, as they are assumed to be due to later court hearings for crimes committed prior or current to the subject probation.

An admission cohort is defined as comprising all individuals who were sentenced for the first time to *felony* probation during the same six month period. Some offenders have been sentenced to probation more than once. Each new probation admission is considered a separate case.

A county's admission cohorts are defined as offenders under the county's supervision at the end of the specified number of months following admission to probation, plus offenders who committed new felonies within that period.

**OREGON DEPARTMENT OF CORRECTIONS
RECIDIVISM OF NEW PAROLEES AND PROBATIONERS**

MTNO

PAROLE/PPS

Cumulative Percent *Convicted of Any Felony*
After First Release to Parole/PPS

Cohort	Percent convicted in ... months		
	12	24	36
2nd/94	22.9	36.6	44.9
1st/95	17.6	31.5	39.4
2nd/95	18.7	30.8	41.0
1st/96	8.8	21.8	33.8
2nd/96	18.0	35.9	42.5
1st/97	15.0	27.8	37.2
2nd/97	17.7	28.4	32.2
1st/98	13.5	30.7	37.8
2nd/98	13.9	23.7	31.0
1st/99	20.3	34.4	38.6
2nd/99	19.9	28.5	34.4
1st/00	10.1	21.4	30.0
2nd/00	11.5	22.3	
1st/01	12.7	19.2	
2nd/01	10.8		
1st/02	10.1		

PROBATION

Cumulative Percent *Convicted of Any Felony*
After First Sentence to Felony Probation

	Percent convicted in ... months		
	12	24	36
	15.1	25.0	28.6
	23.4	37.8	48.5
	19.6	29.1	35.3
	12.6	26.6	35.3
	20.8	32.3	35.6
	24.2	31.3	34.2
	22.6	30.6	32.9
	20.5	32.2	37.0
	20.8	30.5	35.1
	11.0	19.1	27.4
	12.7	17.0	26.5
	10.7	16.8	23.3
	18.9	26.3	
	14.5	21.0	
	14.9		
	9.4		

Note: Slight changes from previous reports may occur due to data updating/editing.

Parole: Recidivism is defined as the total percentage of a release cohort that was *convicted of any felony at any time* within the specified number of months following release from prison.

A release cohort is defined as comprising all individuals who were released to parole or PPS during a six month period. It excludes those released from prison following a revocation from parole/PPS. Inmates initially released on temporary or transitional leave are also included as of their parole or PPS date.

A county's release cohorts are defined as offenders under the county's supervision at the end of the specified number of months following release from incarceration, plus offenders who committed new felonies within that period.

Probation: Recidivism is defined as the total percentage of an admission cohort that was *convicted of any felony at any time* within the specified number of months after beginning probation. New convictions within 60 days of the original sentence are not counted, as they are assumed to be due to later court hearings for crimes committed prior or current to the subject probation.

An admission cohort is defined as comprising all individuals who were sentenced for the first time to *felony* probation during the same six month period. Some offenders have been sentenced to probation more than once. Each new probation admission is considered a separate case.

A county's admission cohorts are defined as offenders under the county's supervision at the end of the specified number of months following admission to probation, plus offenders who committed new felonies within that period.

**OREGON DEPARTMENT OF CORRECTIONS
RECIDIVISM OF NEW PAROLEES AND PROBATIONERS**

MTPN

PAROLE/PPS

Cumulative Percent *Convicted of Any Felony*
After First Release to Parole/PPS

Cohort	Percent convicted in ... months		
	12	24	36
2nd/94	0.0	0.0	0.0
1st/95	0.0	9.1	13.3
2nd/95	6.7	16.0	34.6
1st/96	14.6	18.4	30.4
2nd/96	10.4	22.6	40.7
1st/97	8.7	33.3	39.1
2nd/97	12.0	25.0	34.6
1st/98	30.4	51.1	55.8
2nd/98	17.5	36.8	39.5
1st/99	20.8	30.6	38.0
2nd/99	13.8	33.3	34.5
1st/00	15.4	34.3	42.9
2nd/00	20.4	26.7	
1st/01	10.8	22.2	
2nd/01	23.1		
1st/02	14.8		

PROBATION

Cumulative Percent *Convicted of Any Felony*
After First Sentence to Felony Probation

	Percent convicted in ... months		
	12	24	36
	0.0	0.0	5.3
	0.0	11.1	16.2
	1.9	8.3	17.5
	9.6	20.0	32.3
	11.4	28.6	32.6
	14.3	25.7	30.0
	17.4	47.8	50.0
	10.0	29.6	36.0
	6.7	18.4	35.0
	20.7	25.0	28.2
	26.5	30.0	32.4
	24.4	28.9	33.3
	29.7	43.6	
	14.6	22.6	
	16.7		
	12.5		

Note: Slight changes from previous reports may occur due to data updating/editing.

Parole: Recidivism is defined as the total percentage of a release cohort that was *convicted of any felony at any time* within the specified number of months following release from prison.

A release cohort is defined as comprising all individuals who were released to parole or PPS during a six month period. It excludes those released from prison following a revocation from parole/PPS. Inmates initially released on temporary or transitional leave are also included as of their parole or PPS date.

A county's release cohorts are defined as offenders under the county's supervision at the end of the specified number of months following release from incarceration, plus offenders who committed new felonies within that period.

Probation: Recidivism is defined as the total percentage of an admission cohort that was *convicted of any felony at any time* within the specified number of months after beginning probation. New convictions within 60 days of the original sentence are not counted, as they are assumed to be due to later court hearings for crimes committed prior or current to the subject probation.

An admission cohort is defined as comprising all individuals who were sentenced for the first time to *felony* probation during the same six month period. Some offenders have been sentenced to probation more than once. Each new probation admission is considered a separate case.

A county's admission cohorts are defined as offenders under the county's supervision at the end of the specified number of months following admission to probation, plus offenders who committed new felonies within that period.

**OREGON DEPARTMENT OF CORRECTIONS
RECIDIVISM OF NEW PAROLEES AND PROBATIONERS**

MTSW

PAROLE/PPS

Cumulative Percent *Convicted of Any Felony*
After First Release to Parole/PPS

Cohort	Percent convicted in ... months		
	12	24	36
2nd/94	20.3	28.6	39.1
1st/95	16.3	24.3	39.5
2nd/95	18.8	30.0	41.5
1st/96	17.4	39.2	48.0
2nd/96	16.1	31.9	43.5
1st/97	17.7	29.0	32.8
2nd/97	31.7	36.7	36.5
1st/98	14.1	24.0	28.6
2nd/98	26.1	35.7	39.6
1st/99	21.2	27.8	37.4
2nd/99	15.8	29.6	40.2
1st/00	9.0	21.3	26.2
2nd/00	18.4	32.7	
1st/01	21.4	32.4	
2nd/01	20.5		
1st/02	11.7		

PROBATION

Cumulative Percent *Convicted of Any Felony*
After First Sentence to Felony Probation

	Percent convicted in ... months		
	12	24	36
	8.9	17.0	21.2
	9.6	20.7	26.4
	13.4	30.5	34.0
	21.2	38.2	47.4
	20.9	36.3	42.0
	26.7	32.7	42.3
	28.4	39.4	38.0
	17.7	28.4	31.0
	15.0	28.7	33.6
	41.7	44.0	43.8
	28.2	32.4	47.8
	19.7	25.8	33.8
	19.1	28.2	
	14.3	27.8	
	16.7		
	16.3		

Note: Slight changes from previous reports may occur due to data updating/editing.

Parole: Recidivism is defined as the total percentage of a release cohort that was *convicted of any felony at any time* within the specified number of months following release from prison.

A release cohort is defined as comprising all individuals who were released to parole or PPS during a six month period. It excludes those released from prison following a revocation from parole/PPS. Inmates initially released on temporary or transitional leave are also included as of their parole or PPS date.

A county's release cohorts are defined as offenders under the county's supervision at the end of the specified number of months following release from incarceration, plus offenders who committed new felonies within that period.

Probation: Recidivism is defined as the total percentage of an admission cohort that was *convicted of any felony at any time* within the specified number of months after beginning probation. New convictions within 60 days of the original sentence are not counted, as they are assumed to be due to later court hearings for crimes committed prior or current to the subject probation.

An admission cohort is defined as comprising all individuals who were sentenced for the first time to *felony* probation during the same six month period. Some offenders have been sentenced to probation more than once. Each new probation admission is considered a separate case.

A county's admission cohorts are defined as offenders under the county's supervision at the end of the specified number of months following admission to probation, plus offenders who committed new felonies within that period.

**OREGON DEPARTMENT OF CORRECTIONS
RECIDIVISM OF NEW PAROLEES AND PROBATIONERS**

Multnomah-Other

PAROLE/PPS

Cumulative Percent *Convicted of Any Felony*
After First Release to Parole/PPS

Cohort	Percent convicted in ... months		
	12	24	36
2nd/94	21.2	33.3	51.7
1st/95	26.0	50.6	70.8
2nd/95	17.6	42.7	49.4
1st/96	28.7	54.2	65.2
2nd/96	42.1	54.3	61.5
1st/97	55.6	65.6	61.5
2nd/97	31.6	41.5	53.5
1st/98	44.2	64.6	68.6
2nd/98	37.5	49.3	55.4
1st/99	51.3	60.7	64.7
2nd/99	49.3	58.0	62.8
1st/00	36.8	47.5	55.0
2nd/00	34.3	44.9	
1st/01	31.9	48.1	
2nd/01	22.0		
1st/02	33.7		

PROBATION

Cumulative Percent *Convicted of Any Felony*
After First Sentence to Felony Probation

	Percent convicted in ... months		
	12	24	36
	10.5	23.7	32.6
	11.3	24.3	34.3
	13.1	26.5	33.9
	17.5	32.2	37.9
	22.2	32.8	41.3
	24.5	43.3	51.4
	30.2	42.7	50.4
	27.8	38.1	45.5
	23.3	39.3	44.1
	25.3	38.5	45.1
	20.9	31.9	35.8
	18.0	27.2	34.0
	17.5	30.0	
	14.3	26.9	
	17.4		
	22.5		

Note: Slight changes from previous reports may occur due to data updating/editing.

Parole: Recidivism is defined as the total percentage of a release cohort that was *convicted of any felony at any time* within the specified number of months following release from prison.

A release cohort is defined as comprising all individuals who were released to parole or PPS during a six month period. It excludes those released from prison following a revocation from parole/PPS. Inmates initially released on temporary or transitional leave are also included as of their parole or PPS date.

A county's release cohorts are defined as offenders under the county's supervision at the end of the specified number of months following release from incarceration, plus offenders who committed new felonies within that period.

Probation: Recidivism is defined as the total percentage of an admission cohort that was *convicted of any felony at any time* within the specified number of months after beginning probation. New convictions within 60 days of the original sentence are not counted, as they are assumed to be due to later court hearings for crimes committed prior or current to the subject probation.

An admission cohort is defined as comprising all individuals who were sentenced for the first time to *felony* probation during the same six month period. Some offenders have been sentenced to probation more than once. Each new probation admission is considered a separate case.

A county's admission cohorts are defined as offenders under the county's supervision at the end of the specified number of months following admission to probation, plus offenders who committed new felonies within that period.

Probation Recidivism Rates - 1st Half 2003

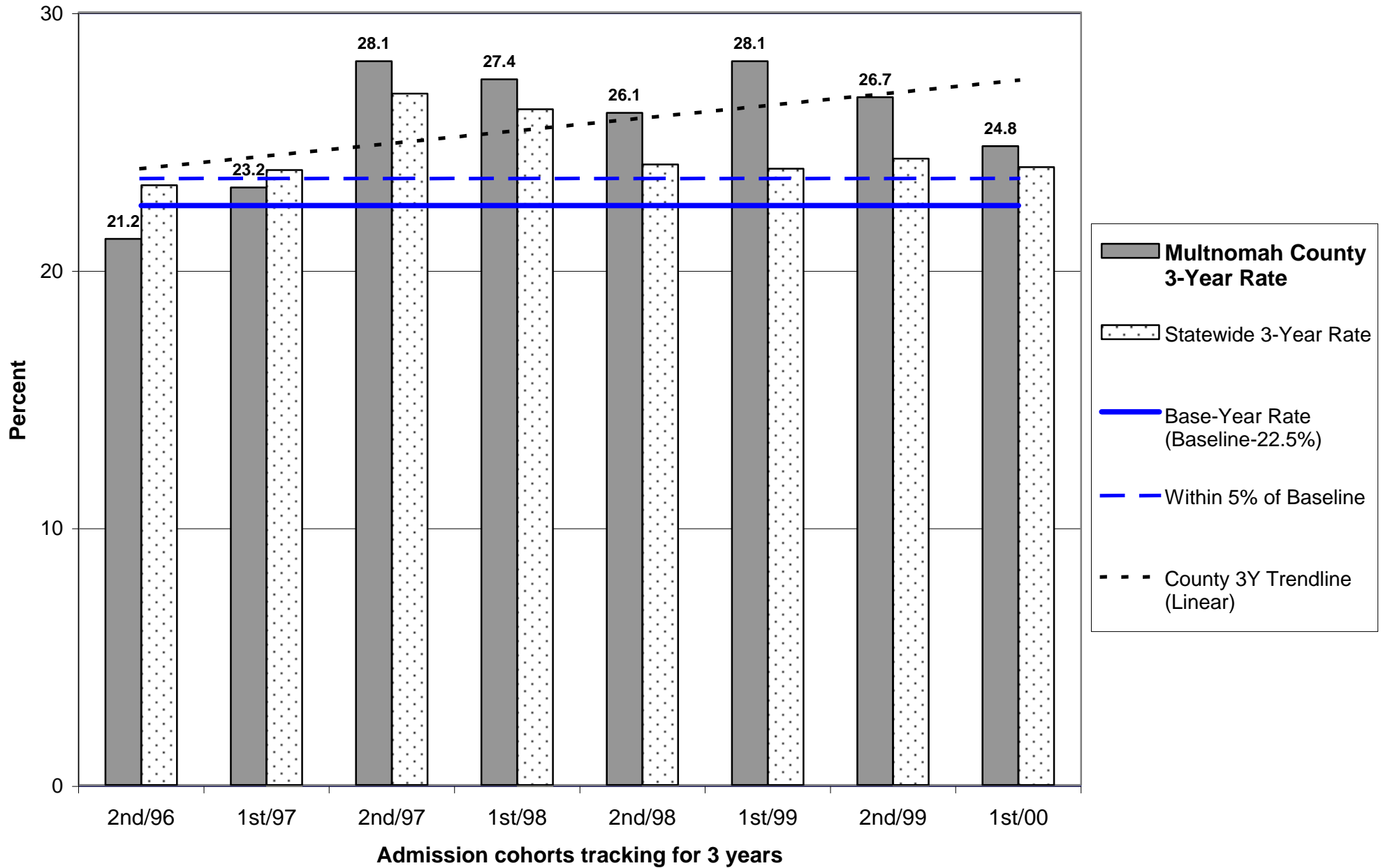

Probation Recidivism Rates - 1st Half 2003

Multnomah County

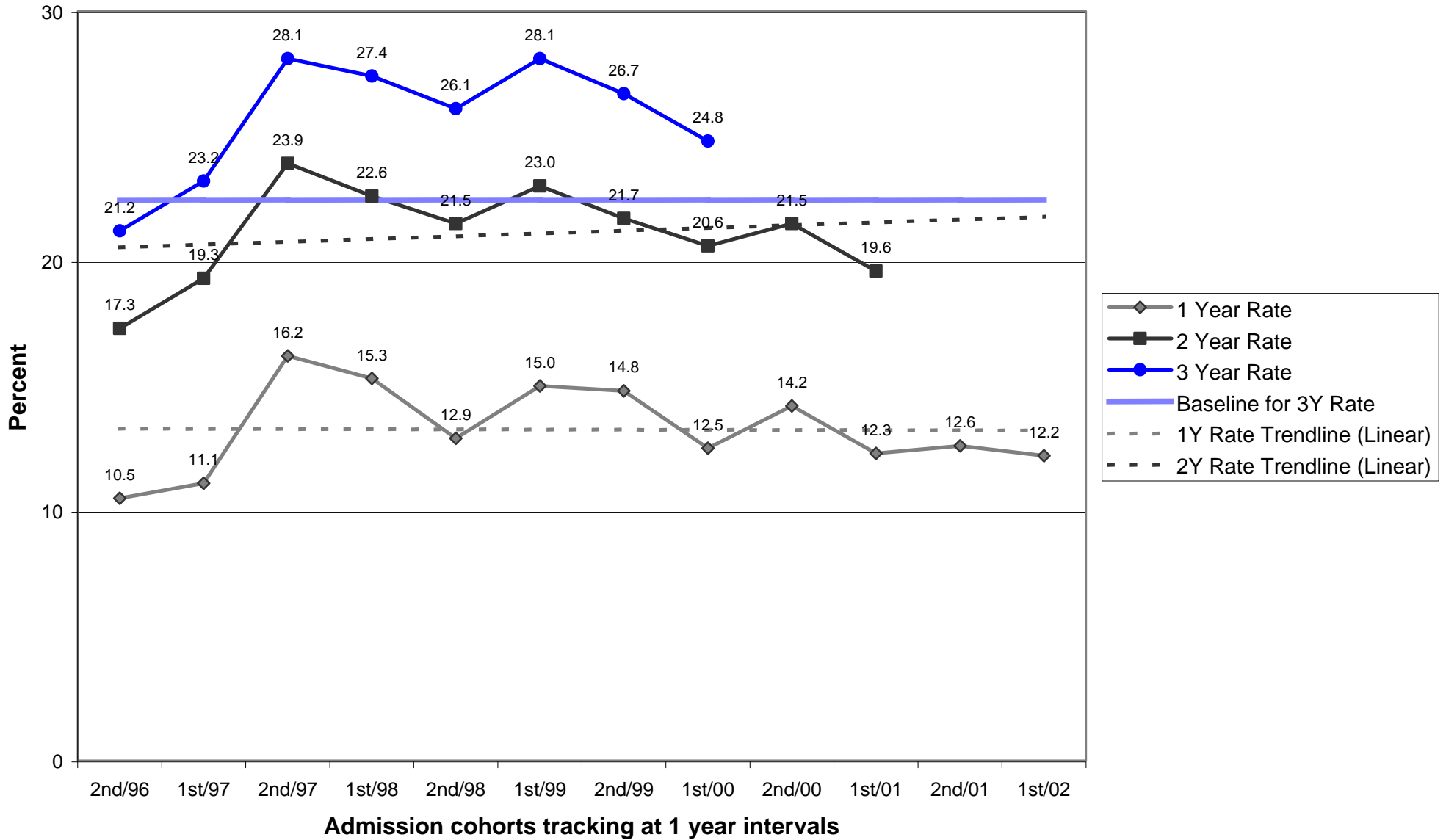

Parole/Post-Prison Supervision Recidivism Rates - 1st Half 2003

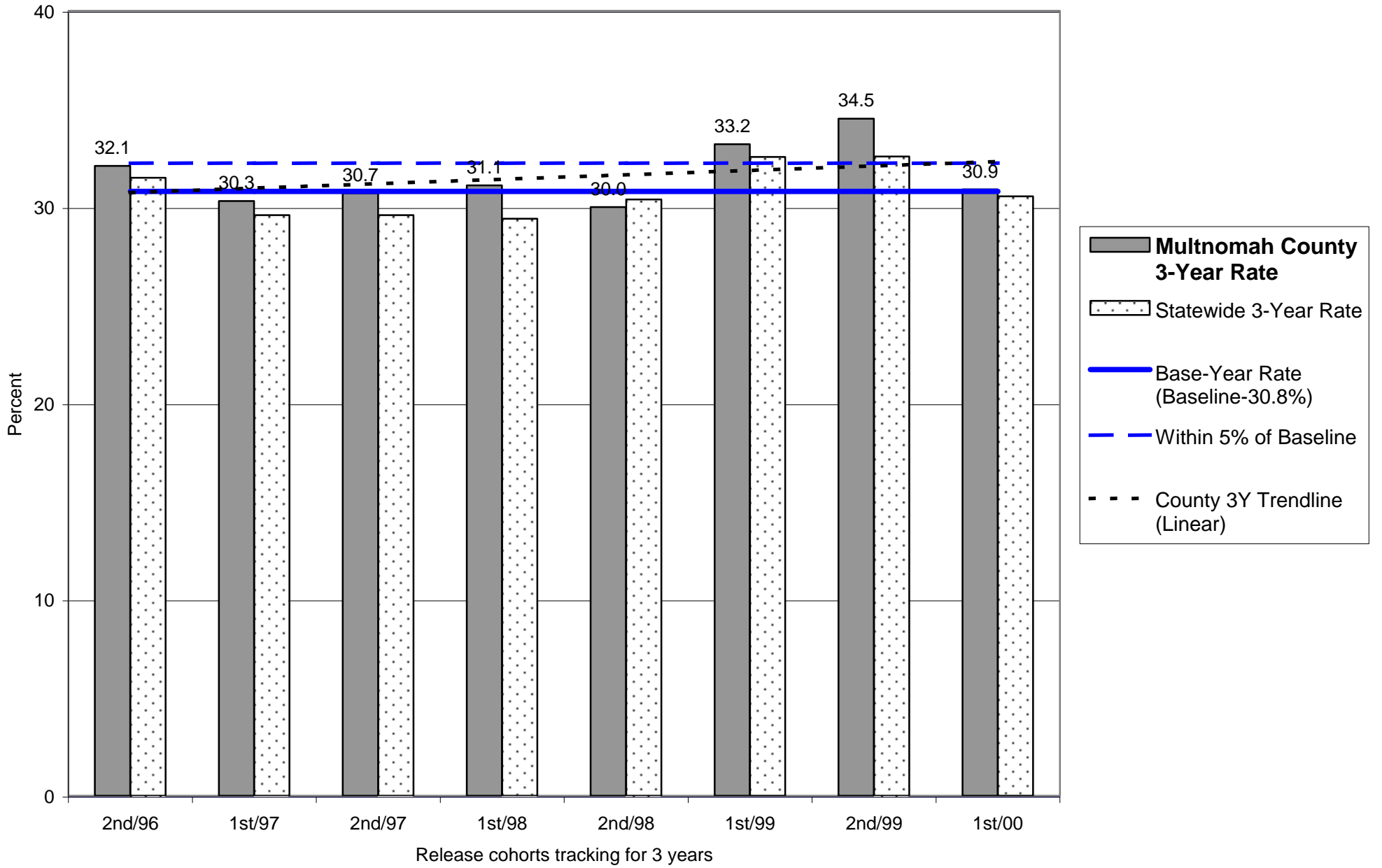

Parole/Post-Prison Supervision Recidivism Rates - 1st Half 2003

Multnomah County

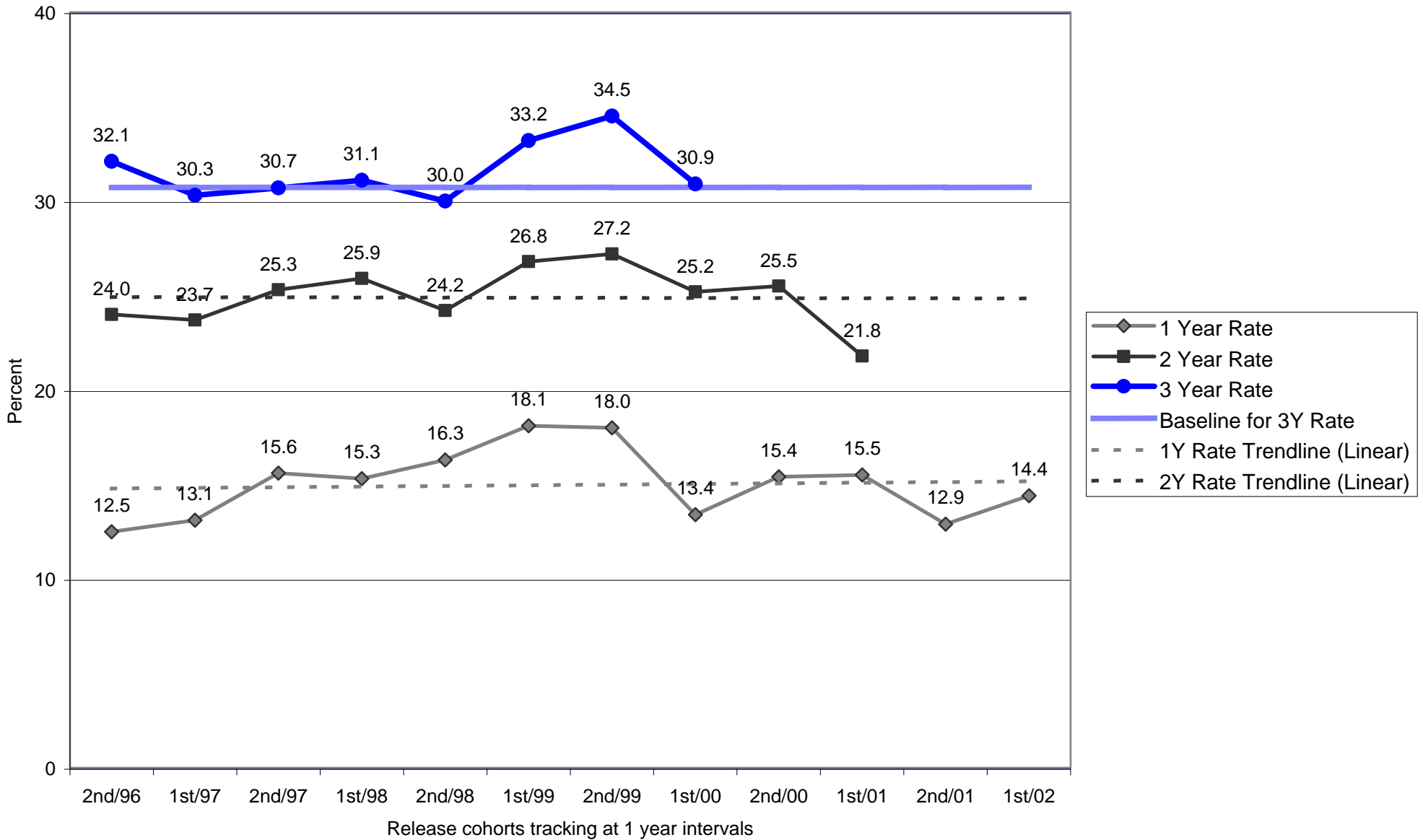

**OREGON DEPARTMENT OF CORRECTIONS
RECIDIVISM OF NEW PAROLEES AND PROBATIONERS**

Polk

PAROLE/PPS

Cumulative Percent *Convicted of Any Felony*
After First Release to Parole/PPS

Cohort	Percent convicted in ... months		
	12	24	36
2nd/94	0.0	0.0	9.1
1st/95	7.1	7.1	7.1
2nd/95	17.4	30.4	36.0
1st/96	0.0	15.0	20.0
2nd/96	17.9	33.3	37.0
1st/97	12.5	12.5	22.2
2nd/97	20.0	25.9	33.3
1st/98	7.4	7.4	18.5
2nd/98	16.7	30.4	30.4
1st/99	3.8	14.8	25.0
2nd/99	6.3	10.3	22.2
1st/00	3.7	8.0	15.4
2nd/00	19.4	26.7	
1st/01	14.6	20.5	
2nd/01	9.1		
1st/02	10.0		

PROBATION

Cumulative Percent *Convicted of Any Felony*
After First Sentence to Felony Probation

	Percent convicted in ... months		
	12	24	36
	13.6	20.6	30.4
	13.2	17.9	20.3
	3.4	12.3	17.9
	19.7	32.8	43.4
	11.7	24.1	30.2
	10.3	30.5	34.5
	7.0	20.8	28.9
	8.9	13.2	19.2
	12.1	16.4	18.2
	5.8	9.3	13.5
	11.9	17.0	18.2
	15.4	19.2	24.0
	9.0	13.4	
	10.3	13.8	
	20.0		
	14.8		

Note: Slight changes from previous reports may occur due to data updating/editing.

Parole: Recidivism is defined as the total percentage of a release cohort that was *convicted of any felony at any time* within the specified number of months following release from prison.

A release cohort is defined as comprising all individuals who were released to parole or PPS during a six month period. It excludes those released from prison following a revocation from parole/PPS. Inmates initially released on temporary or transitional leave are also included as of their parole or PPS date.

A county's release cohorts are defined as offenders under the county's supervision at the end of the specified number of months following release from incarceration, plus offenders who committed new felonies within that period.

Probation: Recidivism is defined as the total percentage of an admission cohort that was *convicted of any felony at any time* within the specified number of months after beginning probation. New convictions within 60 days of the original sentence are not counted, as they are assumed to be due to later court hearings for crimes committed prior or current to the subject probation.

An admission cohort is defined as comprising all individuals who were sentenced for the first time to *felony* probation during the same six month period. Some offenders have been sentenced to probation more than once. Each new probation admission is considered a separate case.

A county's admission cohorts are defined as offenders under the county's supervision at the end of the specified number of months following admission to probation, plus offenders who committed new felonies within that period.

Probation Recidivism Rates - 1st Half 2003

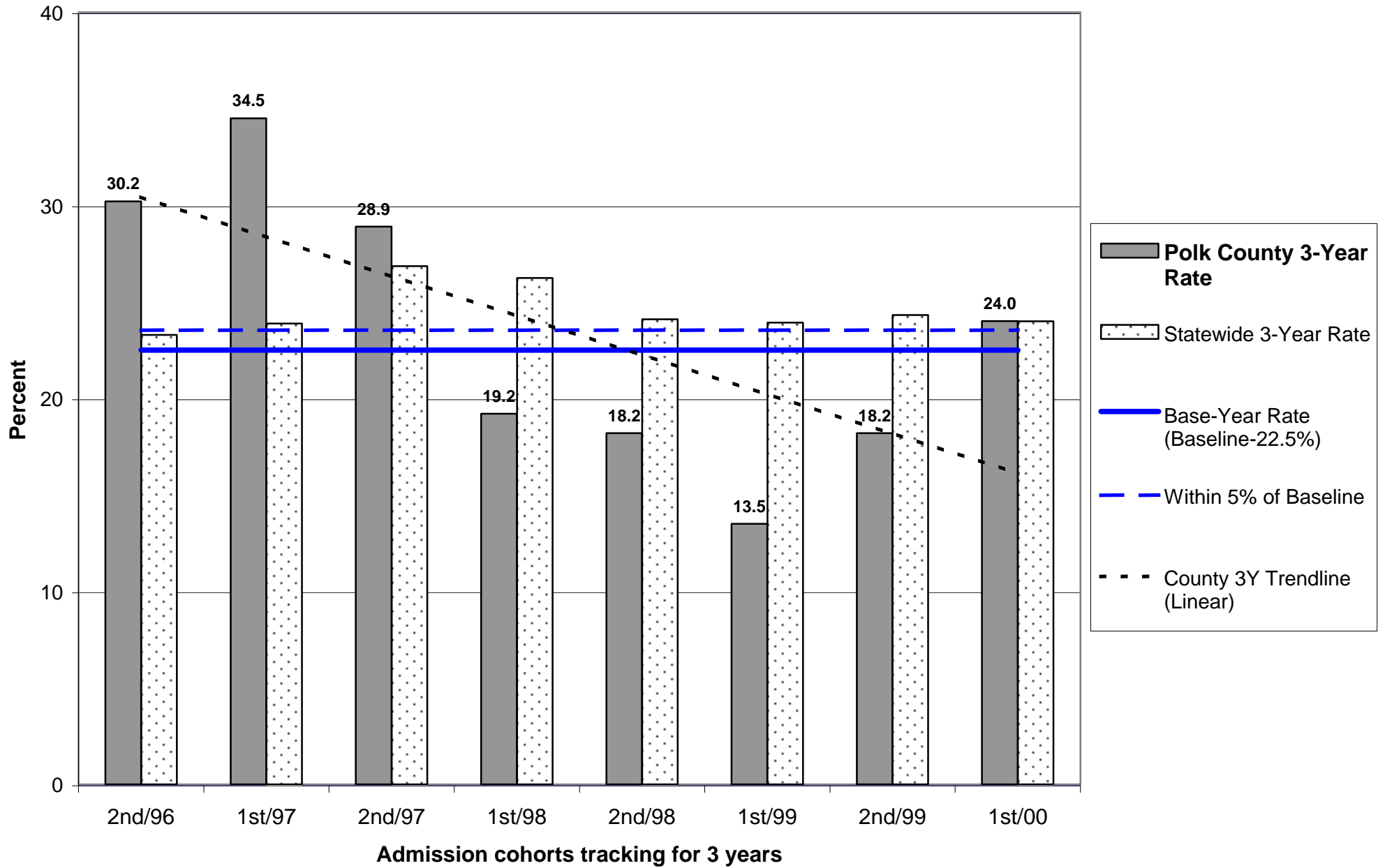

Probation Recidivism Rates - 1st Half 2003

Polk County

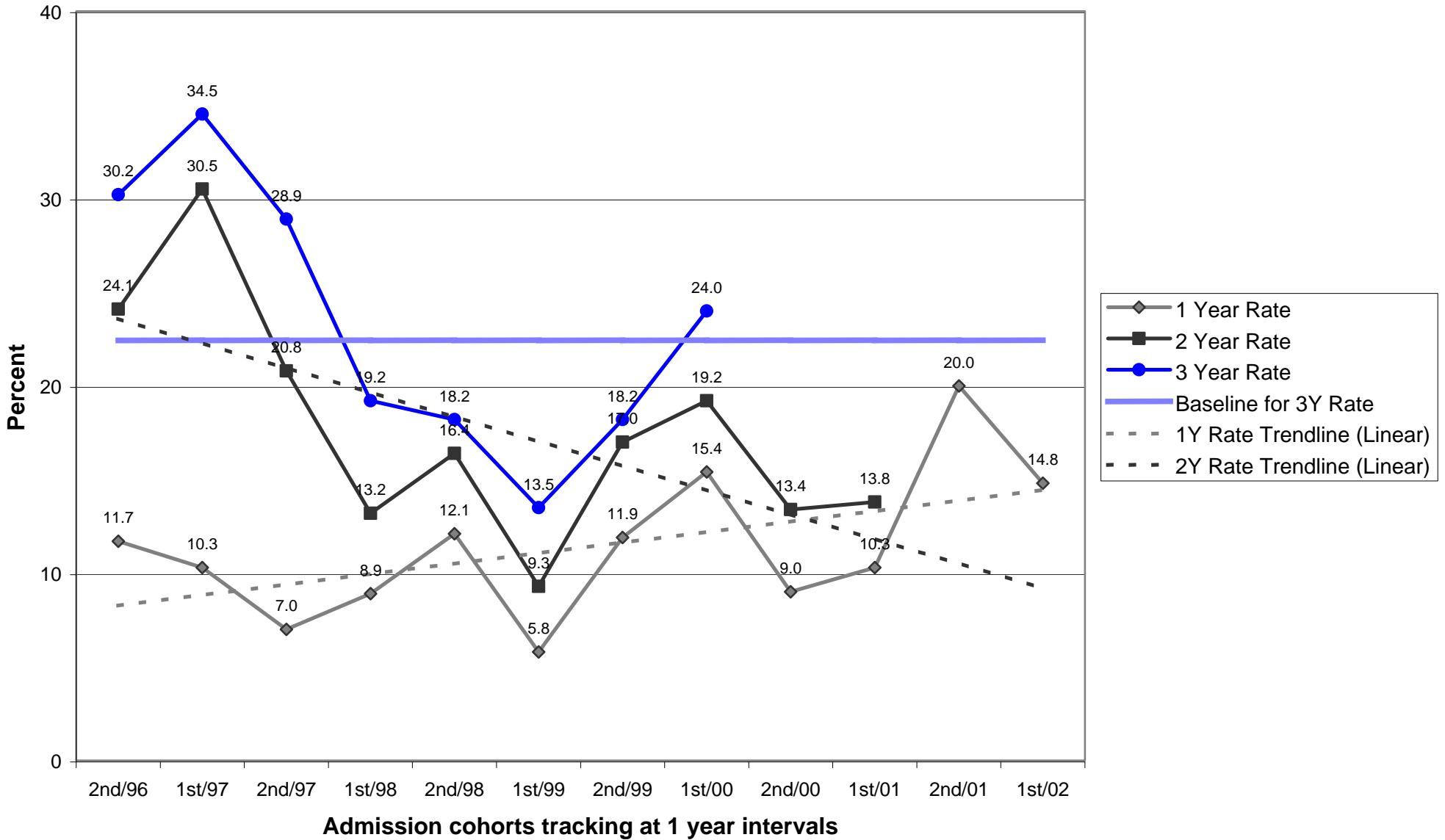

**OREGON DEPARTMENT OF CORRECTIONS
RECIDIVISM OF NEW PAROLEES AND PROBATIONERS**

Tillamook

PAROLE/PPS

Cumulative Percent *Convicted of Any Felony*
After First Release to Parole/PPS

Cohort	Percent convicted in ... months		
	12	24	36
2nd/94	35.3	37.5	37.5
1st/95	0.0	11.1	11.1
2nd/95	0.0	10.0	26.3
1st/96	20.0	41.7	41.7
2nd/96	8.3	33.3	43.8
1st/97	11.8	11.8	11.1
2nd/97	0.0	15.4	14.3
1st/98	4.8	25.0	25.0
2nd/98	19.0	28.6	45.0
1st/99	17.4	29.2	33.3
2nd/99	12.5	17.4	31.8
1st/00	22.2	42.1	52.6
2nd/00	11.8	29.4	
1st/01	11.8	26.7	
2nd/01	4.5		
1st/02	0		

PROBATION

Cumulative Percent *Convicted of Any Felony*
After First Sentence to Felony Probation

	Percent convicted in ... months		
	12	24	36
	3.3	29.6	42.3
	27.3	38.1	38.1
	21.7	36.0	43.5
	6.3	12.5	20.6
	3.3	23.3	27.6
	9.1	17.4	26.1
	13.0	20.0	30.8
	14.3	31.6	40.0
	6.9	16.0	16.7
	9.1	15.6	15.6
	8.6	10.8	12.1
	5.6	12.8	15.8
	7.3	7.5	
	9.7	12.1	
	14.0		
	0.0		

Note: Slight changes from previous reports may occur due to data updating/editing.

Parole: Recidivism is defined as the total percentage of a release cohort that was *convicted of any felony at any time* within the specified number of months following release from prison.

A release cohort is defined as comprising all individuals who were released to parole or PPS during a six month period. It excludes those released from prison following a revocation from parole/PPS. Inmates initially released on temporary or transitional leave are also included as of their parole or PPS date.

A county's release cohorts are defined as offenders under the county's supervision at the end of the specified number of months following release from incarceration, plus offenders who committed new felonies within that period.

Probation: Recidivism is defined as the total percentage of an admission cohort that was *convicted of any felony at any time* within the specified number of months after beginning probation. New convictions within 60 days of the original sentence are not counted, as they are assumed to be due to later court hearings for crimes committed prior or current to the subject probation.

An admission cohort is defined as comprising all individuals who were sentenced for the first time to *felony* probation during the same six month period. Some offenders have been sentenced to probation more than once. Each new probation admission is considered a separate case.

A county's admission cohorts are defined as offenders under the county's supervision at the end of the specified number of months following admission to probation, plus offenders who committed new felonies within that period.

Probation Recidivism Rates - 1st Half 2003

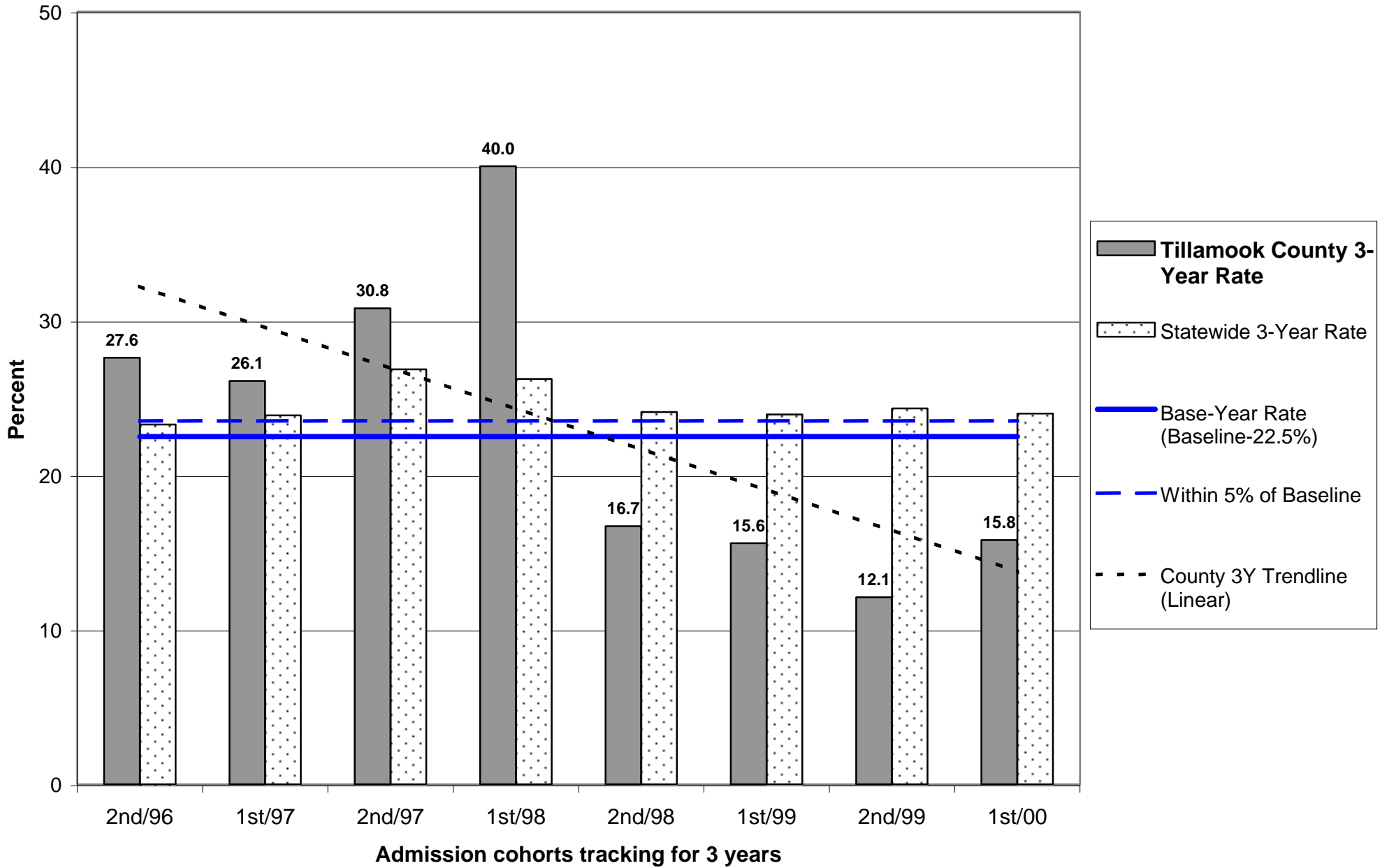

Probation Recidivism Rates - 1st Half 2003

Tillamook County

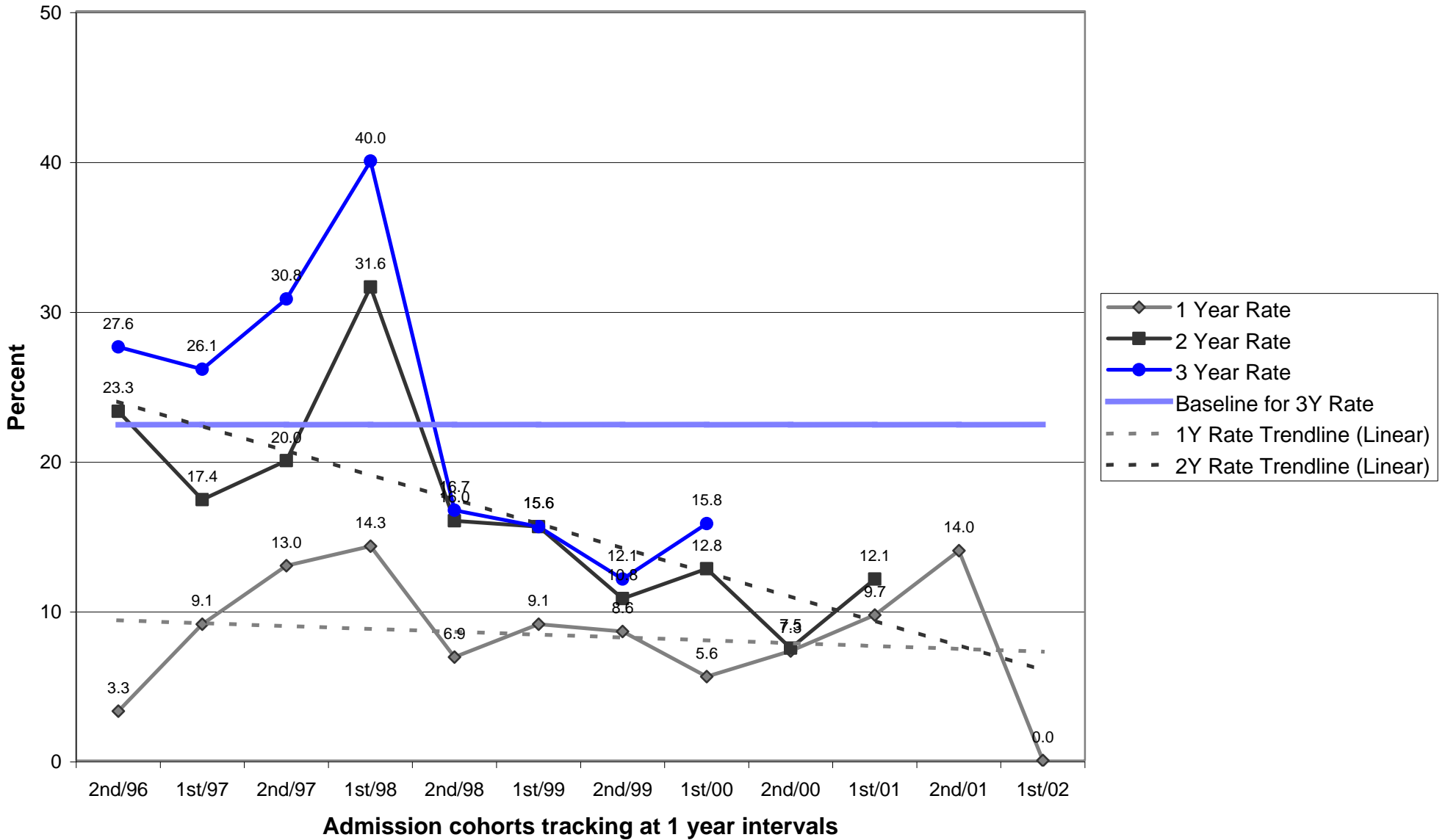

**OREGON DEPARTMENT OF CORRECTIONS
 RECIDIVISM OF NEW PAROLEES AND PROBATIONERS**

Tri-county (Gilliam/Sherman/Wheeler)

PAROLE/PPS

Cumulative Percent *Convicted of Any Felony*
 After First Release to Parole/PPS

Cohort	Percent convicted in ... months		
	12	24	36
2nd/94	0.0	0.0	0.0
1st/95	0.0	0.0	0.0
2nd/95	0.0	0.0	0.0
1st/96	0.0	0.0	0.0
2nd/96	0.0	0.0	0.0
1st/97	0.0	0.0	100.0
2nd/97	0.0	0.0	0.0
1st/98	0.0	0.0	0.0
2nd/98	0.0	33.3	50.0
1st/99	25.0	20.0	20.0
2nd/99	0.0	0.0	0.0
1st/00	0.0	0.0	0.0
2nd/00	0.0	16.7	
1st/01	0.0	0.0	
2nd/01	25.0		
1st/02	0.0		

PROBATION

Cumulative Percent *Convicted of Any Felony*
 After First Sentence to Felony Probation

	Percent convicted in ... months		
	12	24	36
	0.0	0.0	0.0
	0.0	0.0	0.0
	0.0	0.0	0.0
	0.0	33.3	33.3
	16.7	20.0	16.7
	0.0	0.0	0.0
	0.0	7.7	8.3
	0.0	0.0	0.0
	14.3	16.7	33.3
	14.3	25.0	25.0
	0.0	0.0	0.0
	14.3	11.1	25.0
	0.0	0.0	
	14.3	16.7	
	0.0		
	12.5		

Note: Slight changes from previous reports may occur due to data updating/editing.

Parole: Recidivism is defined as the total percentage of a release cohort that was *convicted of any felony at any time* within the specified number of months following release from prison.

A release cohort is defined as comprising all individuals who were released to parole or PPS during a six month period. It excludes those released from prison following a revocation from parole/PPS. Inmates initially released on temporary or transitional leave are also included as of their parole or PPS date.

A county's release cohorts are defined as offenders under the county's supervision at the end of the specified number of months following release from incarceration, plus offenders who committed new felonies within that period.

Probation: Recidivism is defined as the total percentage of an admission cohort that was *convicted of any felony at any time* within the specified number of months after beginning probation. New convictions within 60 days of the original sentence are not counted, as they are assumed to be due to later court hearings for crimes committed prior or current to the subject probation.

An admission cohort is defined as comprising all individuals who were sentenced for the first time to *felony* probation during the same six month period. Some offenders have been sentenced to probation more than once. Each new probation admission is considered a separate case.

A county's admission cohorts are defined as offenders under the county's supervision at the end of the specified number of months following admission to probation, plus offenders who committed new felonies within that period.

**OREGON DEPARTMENT OF CORRECTIONS
RECIDIVISM OF NEW PAROLEES AND PROBATIONERS**

Umatilla

PAROLE/PPS

Cumulative Percent *Convicted of Any Felony*
After First Release to Parole/PPS

Cohort	Percent convicted in ... months		
	12	24	36
2nd/94	20.8	32.0	41.7
1st/95	17.9	30.0	37.9
2nd/95	10.8	22.2	29.7
1st/96	25.9	41.4	43.3
2nd/96	13.0	16.3	25.6
1st/97	28.2	37.8	42.1
2nd/97	12.1	30.3	40.6
1st/98	17.6	26.5	29.4
2nd/98	13.3	21.4	20.7
1st/99	12.8	17.1	29.3
2nd/99	8.5	17.0	23.9
1st/00	7.8	12.0	20.4
2nd/00	8.2	24.0	
1st/01	12.5	21.5	
2nd/01	11.5		
1st/02	5.9		

PROBATION

Cumulative Percent *Convicted of Any Felony*
After First Sentence to Felony Probation

	Percent convicted in ... months		
	12	24	36
	11.1	24.2	31.9
	15.9	21.5	27.8
	21.7	32.7	39.6
	18.4	31.5	33.0
	9.7	20.6	26.7
	14.9	21.7	27.3
	19.7	28.9	34.8
	23.1	35.8	41.1
	16.5	25.2	30.7
	16.3	21.6	24.2
	15.1	21.0	27.2
	7.1	18.4	23.9
	6.8	9.8	
	16.2	23.0	
	12.0		
	13.3		

Note: Slight changes from previous reports may occur due to data updating/editing.

Parole: Recidivism is defined as the total percentage of a release cohort that was *convicted of any felony at any time* within the specified number of months following release from prison.

A release cohort is defined as comprising all individuals who were released to parole or PPS during a six month period. It excludes those released from prison following a revocation from parole/PPS. Inmates initially released on temporary or transitional leave are also included as of their parole or PPS date.

A county's release cohorts are defined as offenders under the county's supervision at the end of the specified number of months following release from incarceration, plus offenders who committed new felonies within that period.

Probation: Recidivism is defined as the total percentage of an admission cohort that was *convicted of any felony at any time* within the specified number of months after beginning probation. New convictions within 60 days of the original sentence are not counted, as they are assumed to be due to later court hearings for crimes committed prior or current to the subject probation.

An admission cohort is defined as comprising all individuals who were sentenced for the first time to *felony* probation during the same six month period. Some offenders have been sentenced to probation more than once. Each new probation admission is considered a separate case.

A county's admission cohorts are defined as offenders under the county's supervision at the end of the specified number of months following admission to probation, plus offenders who committed new felonies within that period.

**OREGON DEPARTMENT OF CORRECTIONS
RECIDIVISM OF NEW PAROLEES AND PROBATIONERS**

Morrow

PAROLE/PPS

Cumulative Percent *Convicted of Any Felony*
After First Release to Parole/PPS

Cohort	Percent convicted in ... months		
	12	24	36
2nd/94	0.0	0.0	0.0
1st/95	0.0	0.0	0.0
2nd/95	0.0	0.0	33.3
1st/96	0.0	0.0	0.0
2nd/96	0.0	66.7	50.0
1st/97	0.0	50.0	50.0
2nd/97	0.0	0.0	0.0
1st/98	0.0	25.0	25.0
2nd/98	0.0	33.3	33.3
1st/99	0.0	0.0	0.0
2nd/99	0.0	0.0	0.0
1st/00	0.0	33.3	33.3
2nd/00	0.0	0.0	
1st/01	14.3	10.0	
2nd/01	12.5		
1st/02	0.0		

PROBATION

Cumulative Percent *Convicted of Any Felony*
After First Sentence to Felony Probation

	Percent convicted in ... months		
	12	24	36
	0.0	0.0	0.0
	0.0	0.0	33.3
	0.0	0.0	0.0
	0.0	20.0	18.2
	20.0	28.6	28.6
	11.1	8.3	9.1
	18.8	30.8	33.3
	0.0	0.0	0.0
	25.0	42.9	50.0
	6.3	13.3	25.0
	12.5	12.5	12.5
	17.6	21.4	20.0
	6.7	12.5	
	0.0	8.3	
	7.7		
	50.0		

Note: Slight changes from previous reports may occur due to data updating/editing.

Parole: Recidivism is defined as the total percentage of a release cohort that was *convicted of any felony at any time* within the specified number of months following release from prison.

A release cohort is defined as comprising all individuals who were released to parole or PPS during a six month period. It excludes those released from prison following a revocation from parole/PPS. Inmates initially released on temporary or transitional leave are also included as of their parole or PPS date.

A county's release cohorts are defined as offenders under the county's supervision at the end of the specified number of months following release from incarceration, plus offenders who committed new felonies within that period.

Probation: Recidivism is defined as the total percentage of an admission cohort that was *convicted of any felony at any time* within the specified number of months after beginning probation. New convictions within 60 days of the original sentence are not counted, as they are assumed to be due to later court hearings for crimes committed prior or current to the subject probation.

An admission cohort is defined as comprising all individuals who were sentenced for the first time to *felony* probation during the same six month period. Some offenders have been sentenced to probation more than once. Each new probation admission is considered a separate case.

A county's admission cohorts are defined as offenders under the county's supervision at the end of the specified number of months following admission to probation, plus offenders who committed new felonies within that period.

Probation Recidivism Rates - 1st Half 2003

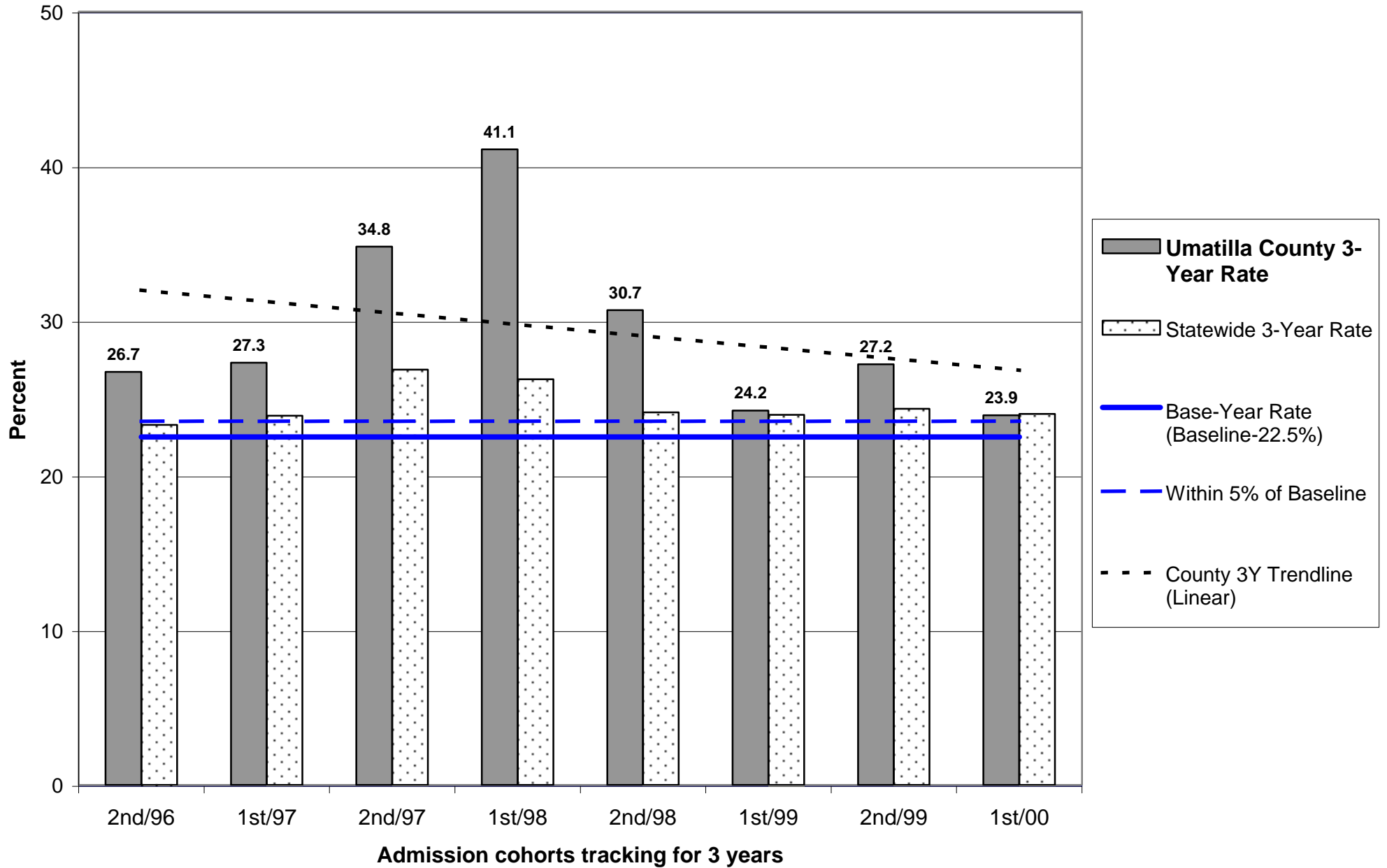

Probation Recidivism Rates - 1st Half 2003

Umatilla County

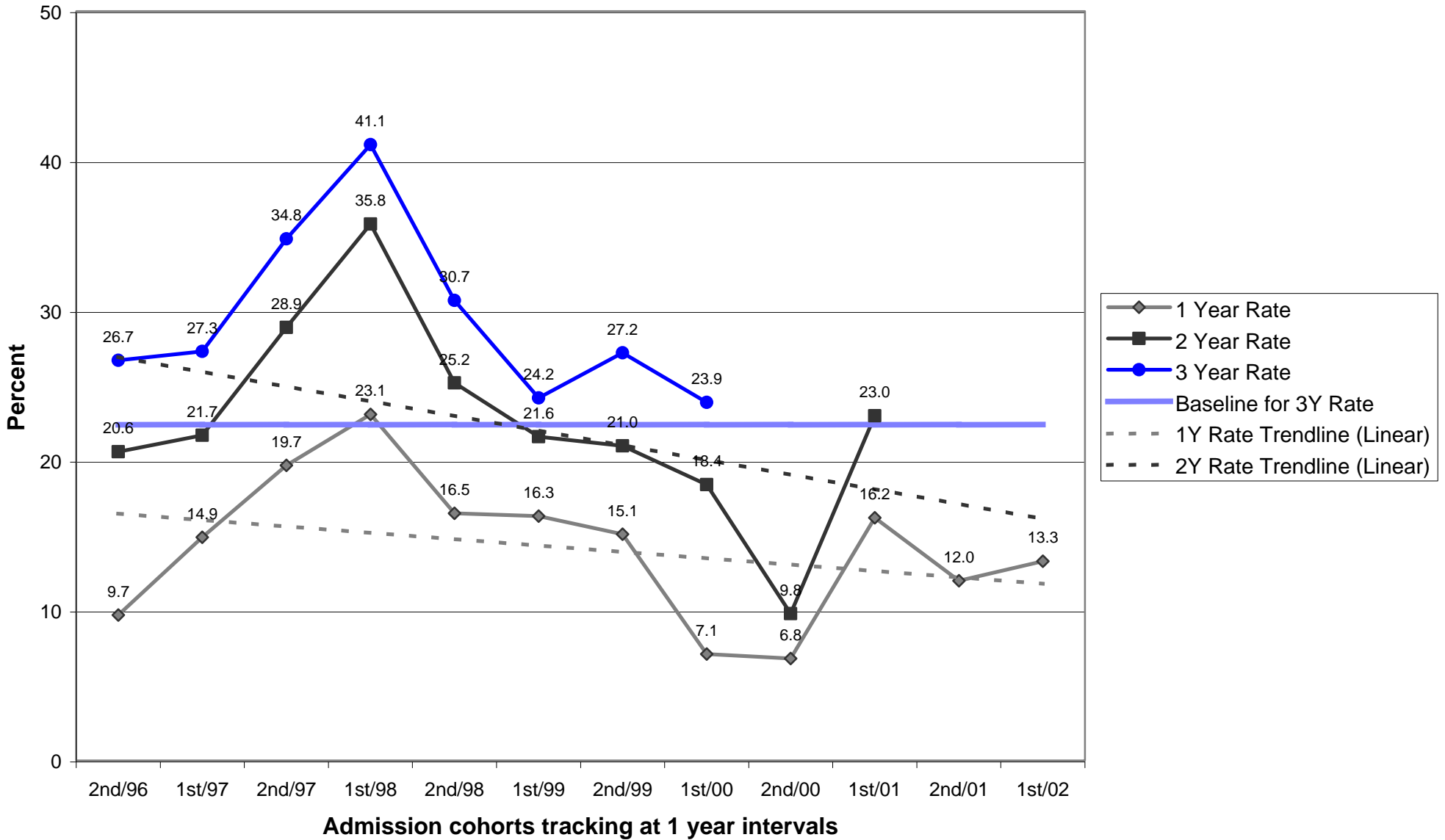

Parole/Post-Prison Supervision Recidivism Rates - 1st Half 2003

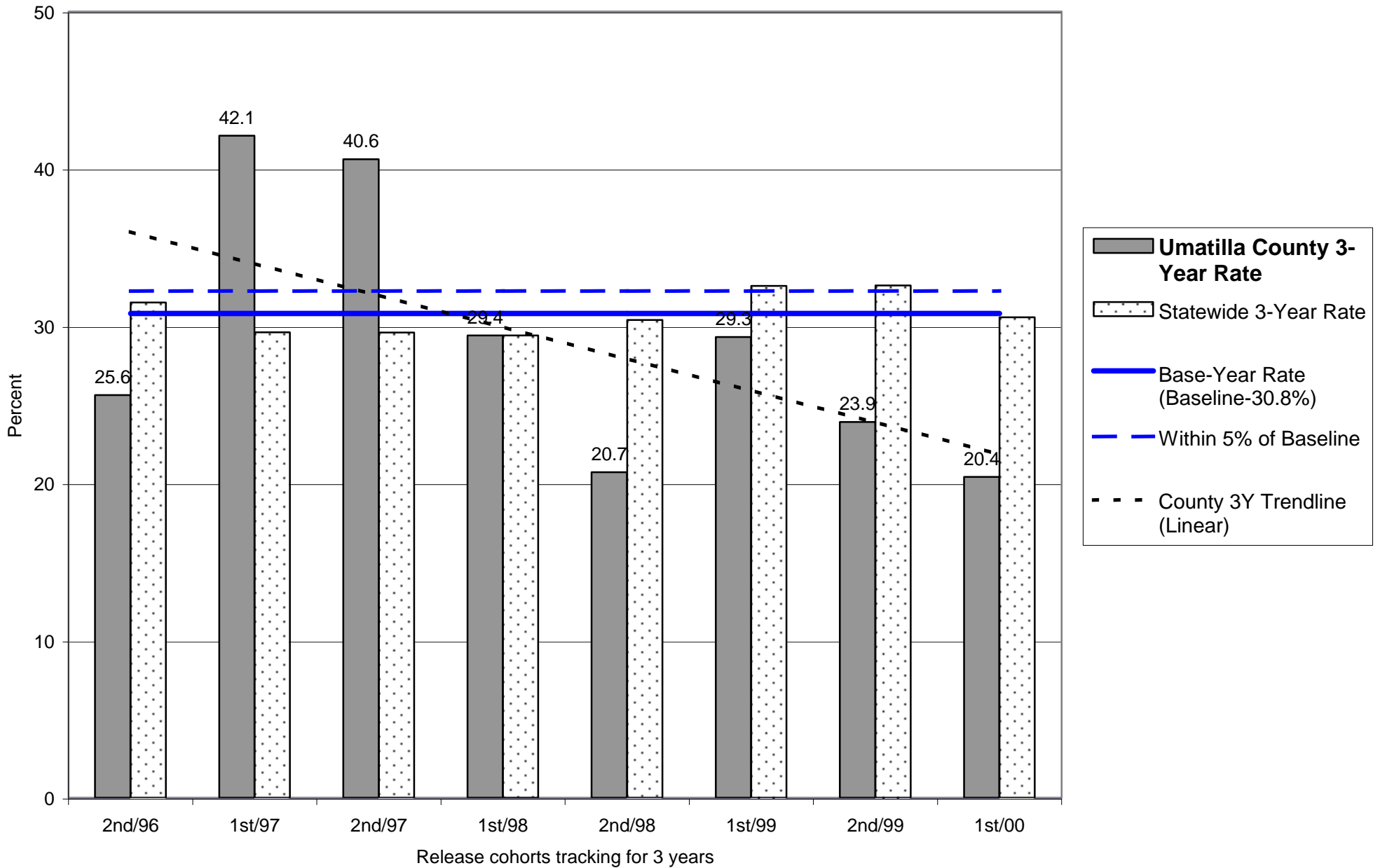

Parole/Post-Prison Supervision Recidivism Rates - 1st Half 2003

Umatilla County

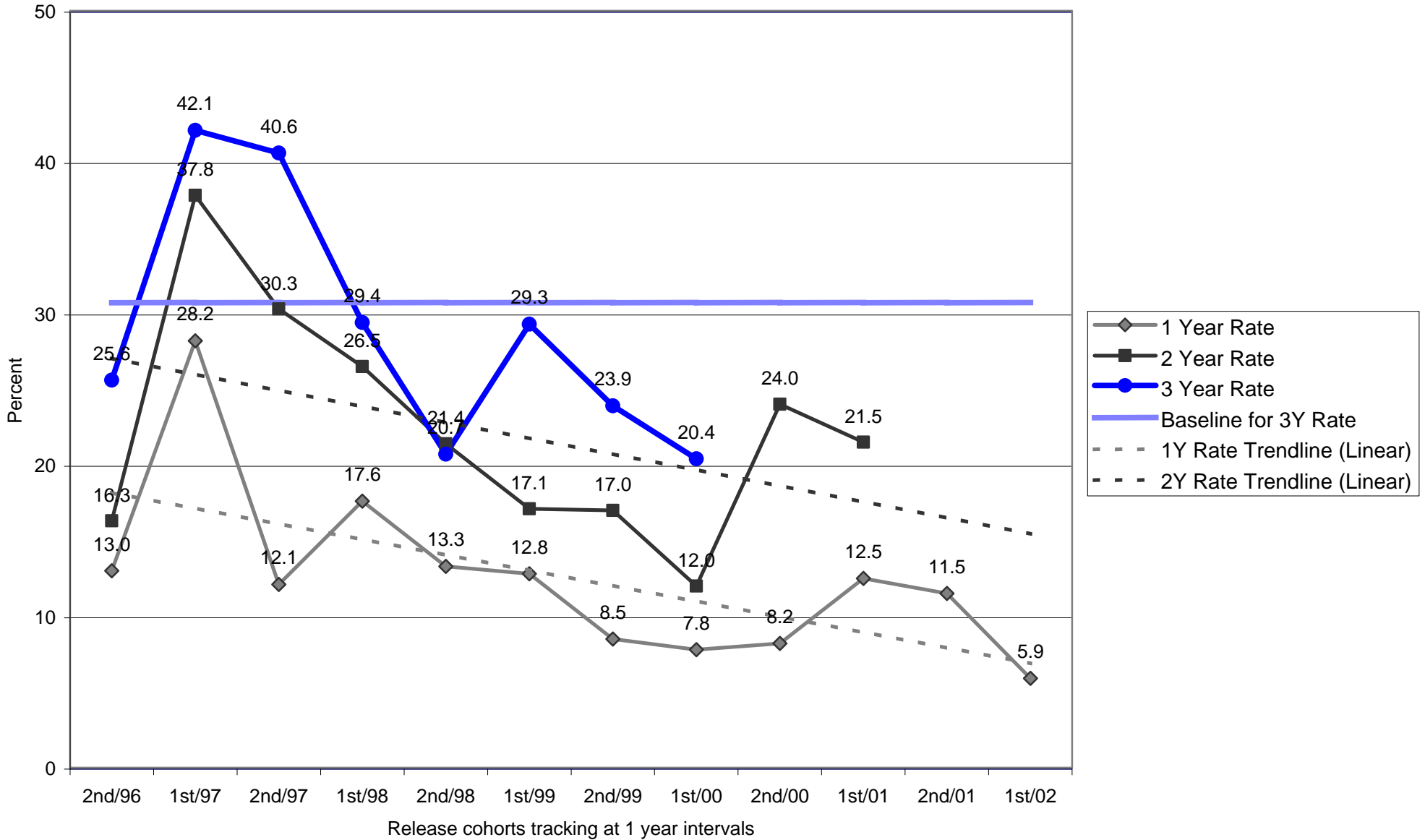

**OREGON DEPARTMENT OF CORRECTIONS
RECIDIVISM OF NEW PAROLEES AND PROBATIONERS**

Union

PAROLE/PPS

Cumulative Percent *Convicted of Any Felony*
After First Release to Parole/PPS

Cohort	Percent convicted in ... months		
	12	24	36
2nd/94	0.0	25.0	25.0
1st/95	0.0	40.0	40.0
2nd/95	36.8	52.6	55.0
1st/96	0.0	66.7	40.0
2nd/96	22.2	37.5	44.4
1st/97	50.0	50.0	50.0
2nd/97	40.0	50.0	50.0
1st/98	0.0	0.0	10.0
2nd/98	27.3	36.4	50.0
1st/99	9.5	42.9	57.1
2nd/99	11.8	17.6	23.5
1st/00	0.0	7.7	16.7
2nd/00	18.2	27.3	
1st/01	13.6	20.0	
2nd/01	0.0		
1st/02	13.3		

PROBATION

Cumulative Percent *Convicted of Any Felony*
After First Sentence to Felony Probation

	Percent convicted in ... months		
	12	24	36
	3.4	7.1	17.2
	17.5	27.0	34.2
	16.2	35.3	45.7
	13.5	18.2	26.5
	7.7	26.3	34.2
	17.0	26.1	33.3
	12.5	22.7	28.6
	21.6	27.0	33.3
	17.2	31.0	29.0
	15.0	28.9	30.8
	7.9	26.3	28.9
	20.0	22.6	25.8
	17.6	26.5	
	17.1	21.9	
	14.3		
	14.3		

Note: Slight changes from previous reports may occur due to data updating/editing.

Parole: Recidivism is defined as the total percentage of a release cohort that was *convicted of any felony at any time* within the specified number of months following release from prison.

A release cohort is defined as comprising all individuals who were released to parole or PPS during a six month period. It excludes those released from prison following a revocation from parole/PPS. Inmates initially released on temporary or transitional leave are also included as of their parole or PPS date.

A county's release cohorts are defined as offenders under the county's supervision at the end of the specified number of months following release from incarceration, plus offenders who committed new felonies within that period.

Probation: Recidivism is defined as the total percentage of an admission cohort that was *convicted of any felony at any time* within the specified number of months after beginning probation. New convictions within 60 days of the original sentence are not counted, as they are assumed to be due to later court hearings for crimes committed prior or current to the subject probation.

An admission cohort is defined as comprising all individuals who were sentenced for the first time to *felony* probation during the same six month period. Some offenders have been sentenced to probation more than once. Each new probation admission is considered a separate case.

A county's admission cohorts are defined as offenders under the county's supervision at the end of the specified number of months following admission to probation, plus offenders who committed new felonies within that period.

**OREGON DEPARTMENT OF CORRECTIONS
RECIDIVISM OF NEW PAROLEES AND PROBATIONERS**

Wallowa

PAROLE/PPS

Cumulative Percent *Convicted of Any Felony*
After First Release to Parole/PPS

Cohort	Percent convicted in ... months		
	12	24	36
2nd/94	0.0	0.0	0.0
1st/95	0.0	0.0	0.0
2nd/95	0.0	0.0	0.0
1st/96	0.0	100.0	100.0
2nd/96	0.0	0.0	0.0
1st/97	25.0	25.0	25.0
2nd/97	0.0	0.0	0.0
1st/98	0.0	0.0	0.0
2nd/98	0.0	0.0	0.0
1st/99	0.0	0.0	0.0
2nd/99	0.0	100.0	100.0
1st/00	33.3	33.3	33.3
2nd/00	0.0	0.0	
1st/01	0.0	0.0	
2nd/01	50.0		
1st/02	0.0		

PROBATION

Cumulative Percent *Convicted of Any Felony*
After First Sentence to Felony Probation

	Percent convicted in ... months		
	12	24	36
	0.0	0.0	0.0
	0.0	0.0	0.0
	0.0	0.0	0.0
	0.0	33.3	33.3
	0.0	0.0	33.3
	0.0	0.0	0.0
	0.0	0.0	0.0
	0.0	0.0	0.0
	20.0	37.5	37.5
	0.0	0.0	0.0
	16.7	14.3	14.3
	25.0	66.7	50.0
	0.0	25.0	
	20.0	50.0	
	0.0		
	40.0		

Note: Slight changes from previous reports may occur due to data updating/editing.

Parole: Recidivism is defined as the total percentage of a release cohort that was *convicted of any felony at any time* within the specified number of months following release from prison.

A release cohort is defined as comprising all individuals who were released to parole or PPS during a six month period. It excludes those released from prison following a revocation from parole/PPS. Inmates initially released on temporary or transitional leave are also included as of their parole or PPS date.

A county's release cohorts are defined as offenders under the county's supervision at the end of the specified number of months following release from incarceration, plus offenders who committed new felonies within that period.

Probation: Recidivism is defined as the total percentage of an admission cohort that was *convicted of any felony at any time* within the specified number of months after beginning probation. New convictions within 60 days of the original sentence are not counted, as they are assumed to be due to later court hearings for crimes committed prior or current to the subject probation.

An admission cohort is defined as comprising all individuals who were sentenced for the first time to *felony* probation during the same six month period. Some offenders have been sentenced to probation more than once. Each new probation admission is considered a separate case.

A county's admission cohorts are defined as offenders under the county's supervision at the end of the specified number of months following admission to probation, plus offenders who committed new felonies within that period.

Probation Recidivism Rates - 1st Half 2003

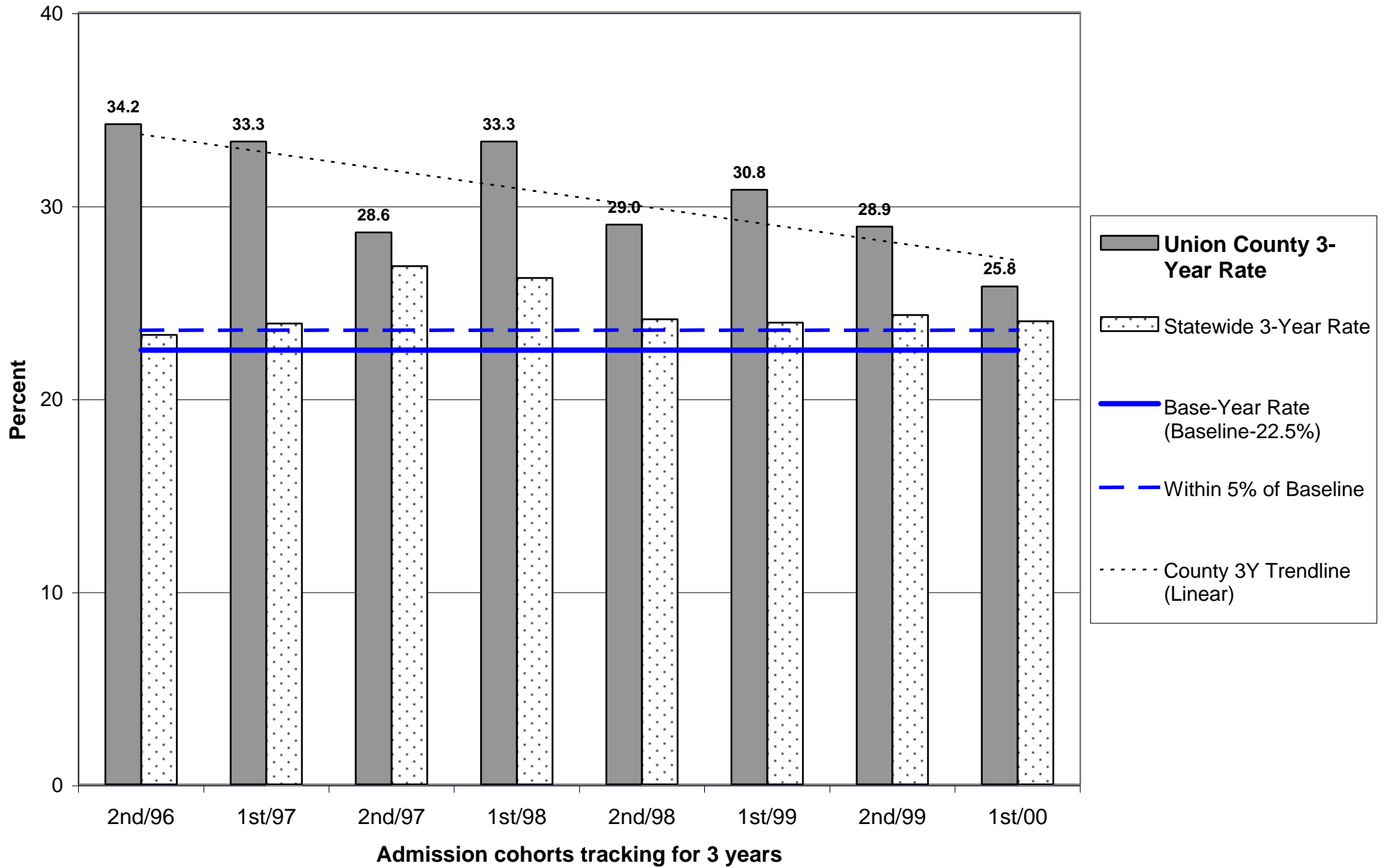

Probation Recidivism Rates - 1st Half 2003

Union County

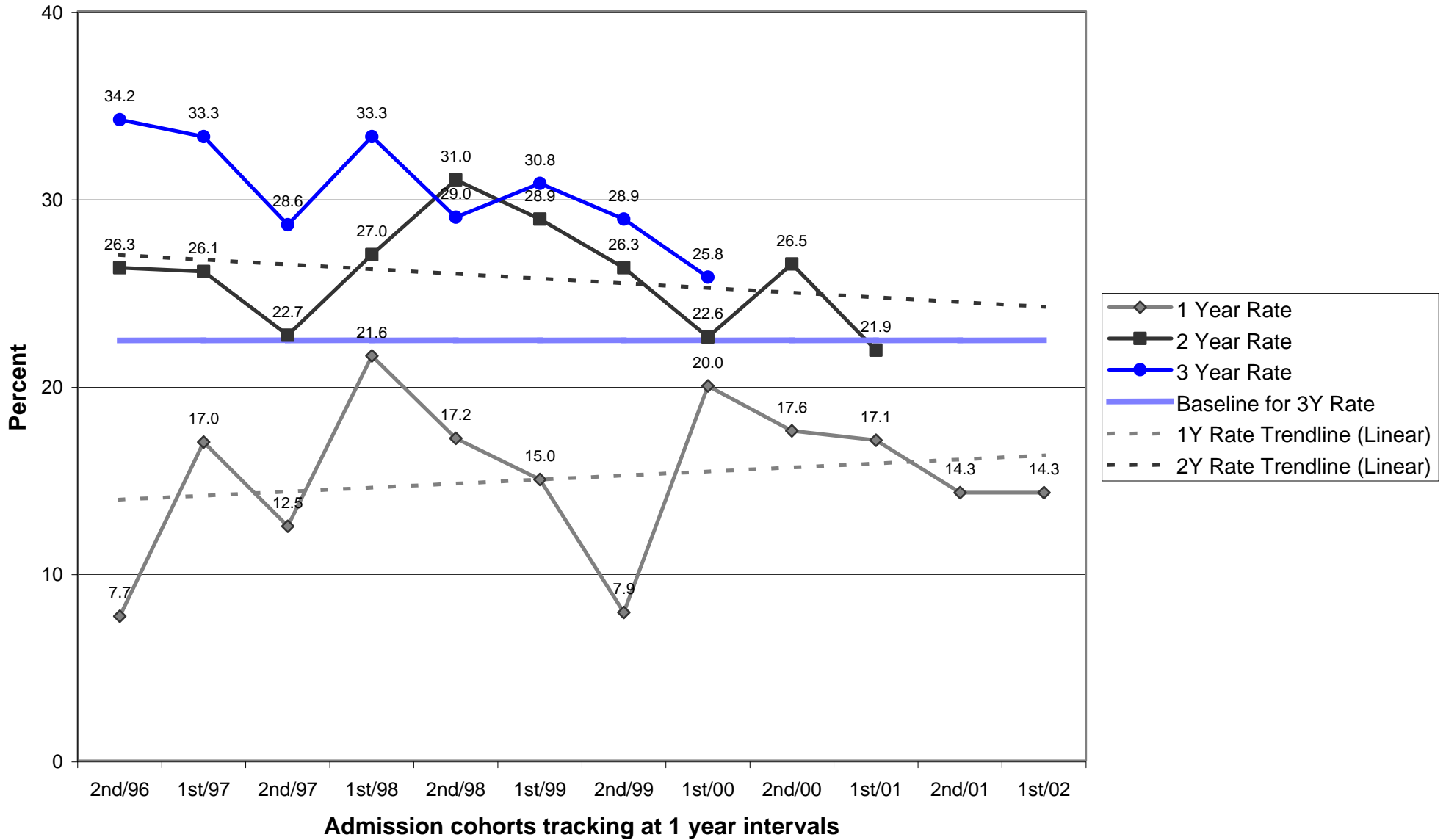

**OREGON DEPARTMENT OF CORRECTIONS
RECIDIVISM OF NEW PAROLEES AND PROBATIONERS**

Wasco

PAROLE/PPS

Cumulative Percent *Convicted of Any Felony*
After First Release to Parole/PPS

Cohort	Percent convicted in ... months		
	12	24	36
2nd/94	22.2	44.4	44.4
1st/95	28.6	43.8	50.0
2nd/95	35.0	47.6	50.0
1st/96	17.2	36.7	48.4
2nd/96	23.5	35.3	38.9
1st/97	9.1	18.2	23.8
2nd/97	14.3	16.7	40.0
1st/98	0.0	6.7	13.3
2nd/98	22.2	22.2	22.2
1st/99	25.0	33.3	45.5
2nd/99	11.1	27.8	31.6
1st/00	4.2	8.7	13.6
2nd/00	8.7	13.0	
1st/01	15.0	21.1	
2nd/01	13.6		
1st/02	0.0		

PROBATION

Cumulative Percent *Convicted of Any Felony*
After First Sentence to Felony Probation

	Percent convicted in ... months		
	12	24	36
	15.6	29.0	33.3
	19.6	32.7	37.7
	11.1	22.7	27.9
	13.0	21.6	21.6
	11.3	19.6	28.8
	16.4	25.0	25.0
	16.2	26.2	28.1
	13.4	22.2	24.2
	13.0	19.6	27.7
	10.9	15.9	20.5
	7.8	9.8	15.4
	8.3	12.0	11.5
	10.7	17.9	
	3.4	11.1	
	5.6		
	0.0		

Note: Slight changes from previous reports may occur due to data updating/editing.

Parole: Recidivism is defined as the total percentage of a release cohort that was *convicted of any felony at any time* within the specified number of months following release from prison.

A release cohort is defined as comprising all individuals who were released to parole or PPS during a six month period. It excludes those released from prison following a revocation from parole/PPS. Inmates initially released on temporary or transitional leave are also included as of their parole or PPS date.

A county's release cohorts are defined as offenders under the county's supervision at the end of the specified number of months following release from incarceration, plus offenders who committed new felonies within that period.

Probation: Recidivism is defined as the total percentage of an admission cohort that was *convicted of any felony at any time* within the specified number of months after beginning probation. New convictions within 60 days of the original sentence are not counted, as they are assumed to be due to later court hearings for crimes committed prior or current to the subject probation.

An admission cohort is defined as comprising all individuals who were sentenced for the first time to *felony* probation during the same six month period. Some offenders have been sentenced to probation more than once. Each new probation admission is considered a separate case.

A county's admission cohorts are defined as offenders under the county's supervision at the end of the specified number of months following admission to probation, plus offenders who committed new felonies within that period.

**OREGON DEPARTMENT OF CORRECTIONS
RECIDIVISM OF NEW PAROLEES AND PROBATIONERS**

Washington

PAROLE/PPS

Cumulative Percent *Convicted of Any Felony*
After First Release to Parole/PPS

Cohort	Percent convicted in ... months		
	12	24	36
2nd/94	13.6	29.9	33.3
1st/95	15.9	28.0	34.5
2nd/95	18.4	25.0	32.1
1st/96	17.0	26.5	35.4
2nd/96	14.8	30.5	37.5
1st/97	16.5	31.9	39.1
2nd/97	12.0	23.1	26.8
1st/98	14.9	27.6	33.3
2nd/98	14.6	27.6	32.0
1st/99	17.5	28.9	36.6
2nd/99	16.3	24.3	31.8
1st/00	10.6	20.1	31.1
2nd/00	12.7	21.8	
1st/01	15.1	26.6	
2nd/01	14.6		
1st/02	13.5		

PROBATION

Cumulative Percent *Convicted of Any Felony*
After First Sentence to Felony Probation

	Percent convicted in ... months		
	12	24	36
	10.6	21.6	25.1
	17.2	24.6	30.6
	10.6	18.5	25.8
	11.6	22.3	28.8
	11.7	20.2	25.0
	12.8	20.8	23.9
	15.4	22.7	27.3
	14.9	22.9	26.7
	11.2	18.4	22.9
	9.0	16.1	20.8
	13.1	19.8	25.3
	11.2	18.3	21.8
	10.2	16.7	
	9.8	17.8	
	11.5		
	11.5		

Note: Slight changes from previous reports may occur due to data updating/editing.

Parole: Recidivism is defined as the total percentage of a release cohort that was *convicted of any felony at any time* within the specified number of months following release from prison.

A release cohort is defined as comprising all individuals who were released to parole or PPS during a six month period. It excludes those released from prison following a revocation from parole/PPS. Inmates initially released on temporary or transitional leave are also included as of their parole or PPS date.

A county's release cohorts are defined as offenders under the county's supervision at the end of the specified number of months following release from incarceration, plus offenders who committed new felonies within that period.

Probation: Recidivism is defined as the total percentage of an admission cohort that was *convicted of any felony at any time* within the specified number of months after beginning probation. New convictions within 60 days of the original sentence are not counted, as they are assumed to be due to later court hearings for crimes committed prior or current to the subject probation.

An admission cohort is defined as comprising all individuals who were sentenced for the first time to *felony* probation during the same six month period. Some offenders have been sentenced to probation more than once. Each new probation admission is considered a separate case.

A county's admission cohorts are defined as offenders under the county's supervision at the end of the specified number of months following admission to probation, plus offenders who committed new felonies within that period.

Probation Recidivism Rates - 1st Half 2003

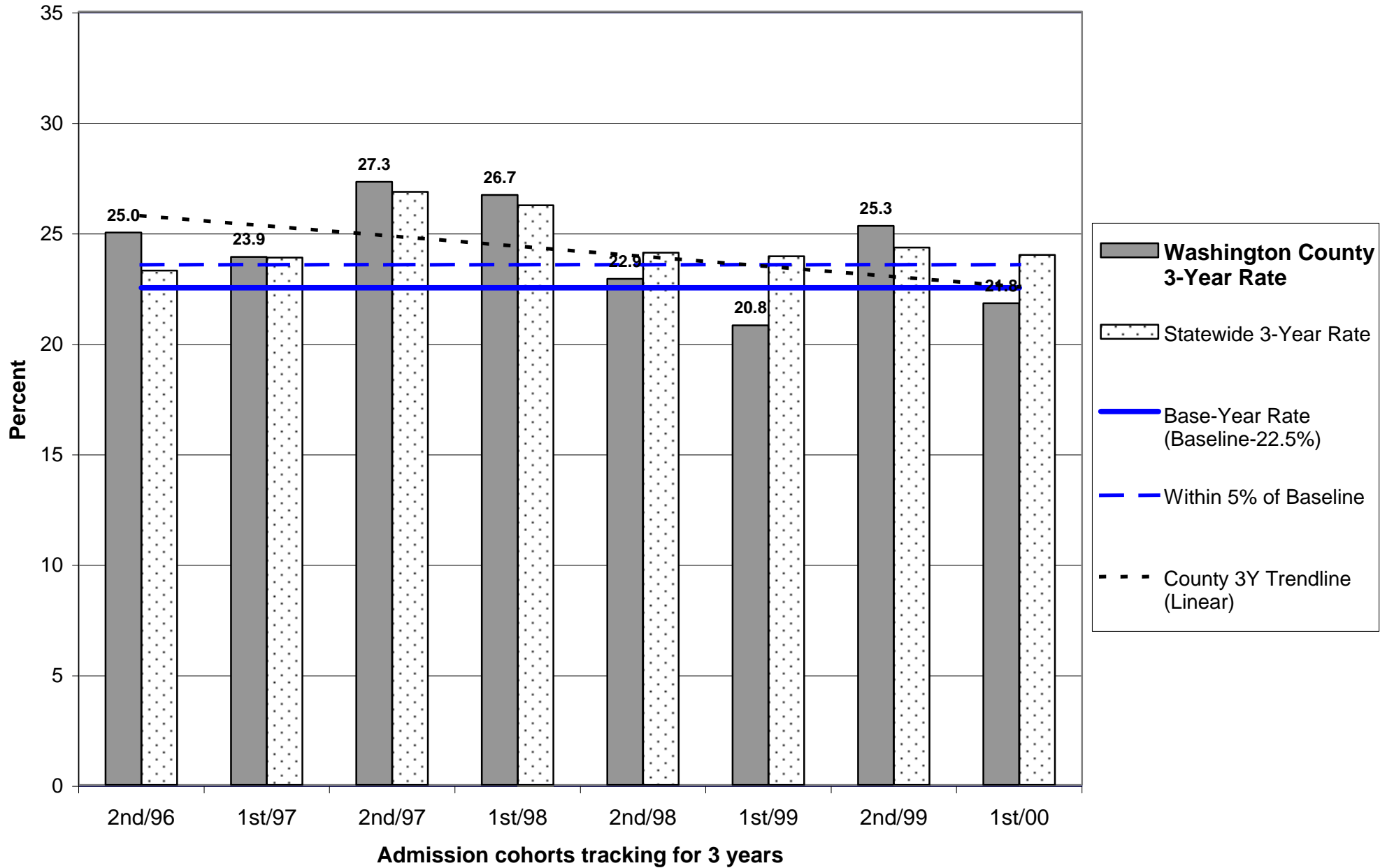

Probation Recidivism Rates - 1st Half 2003

Washington County

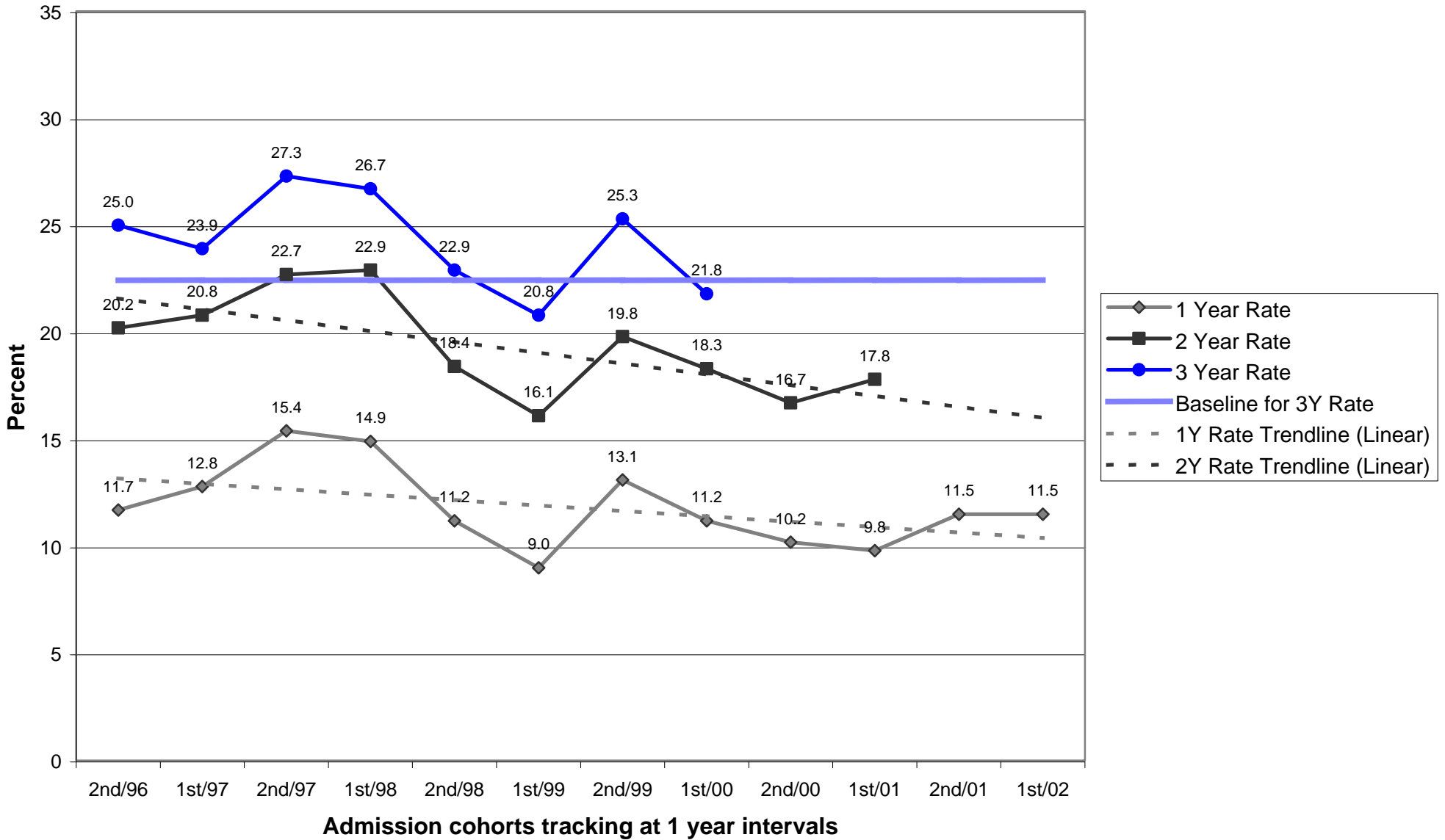

Parole/Post-Prison Supervision Recidivism Rates - 1st Half 2003

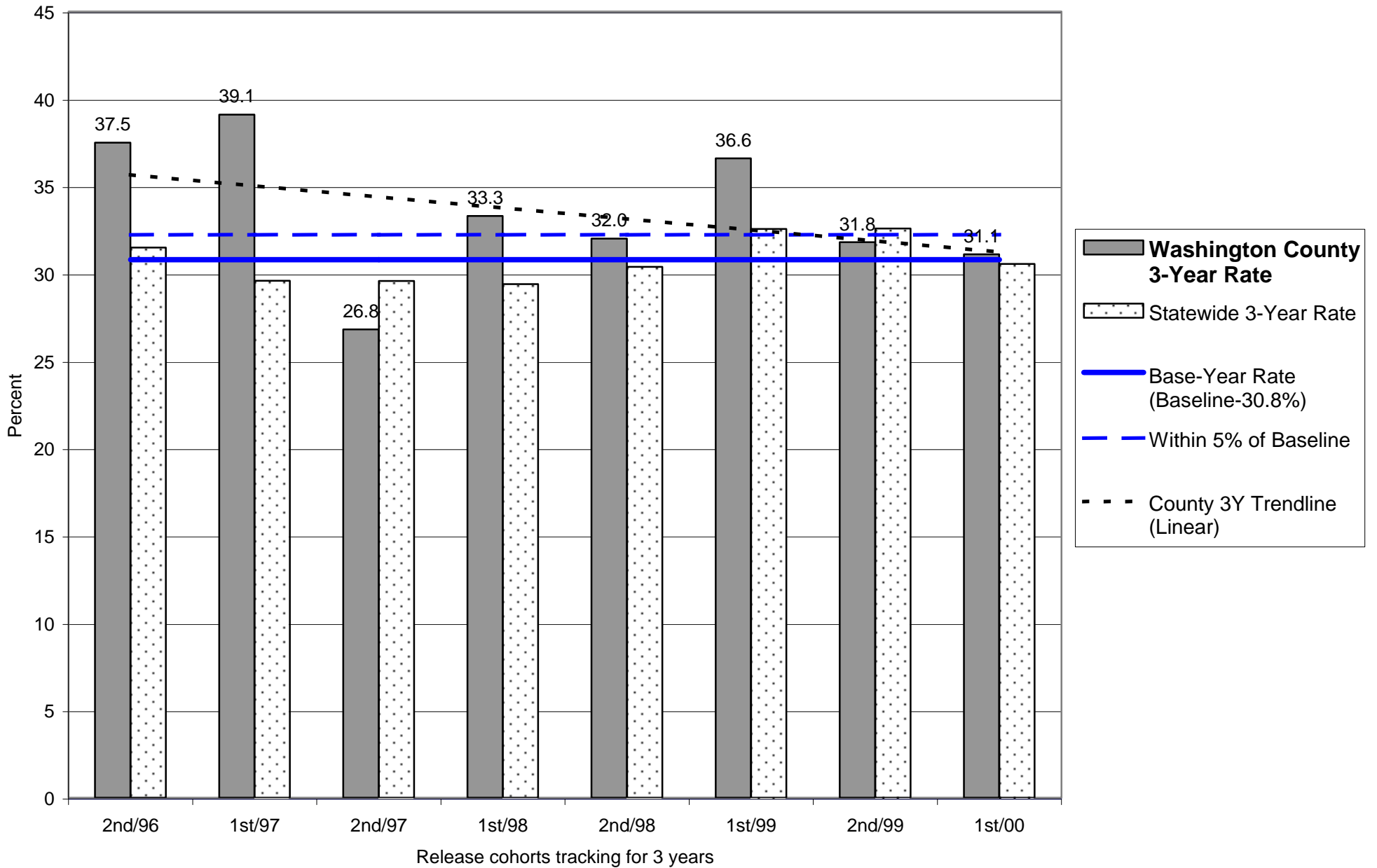

Parole/Post-Prison Supervision Recidivism Rates - 1st Half 2003

Washington County

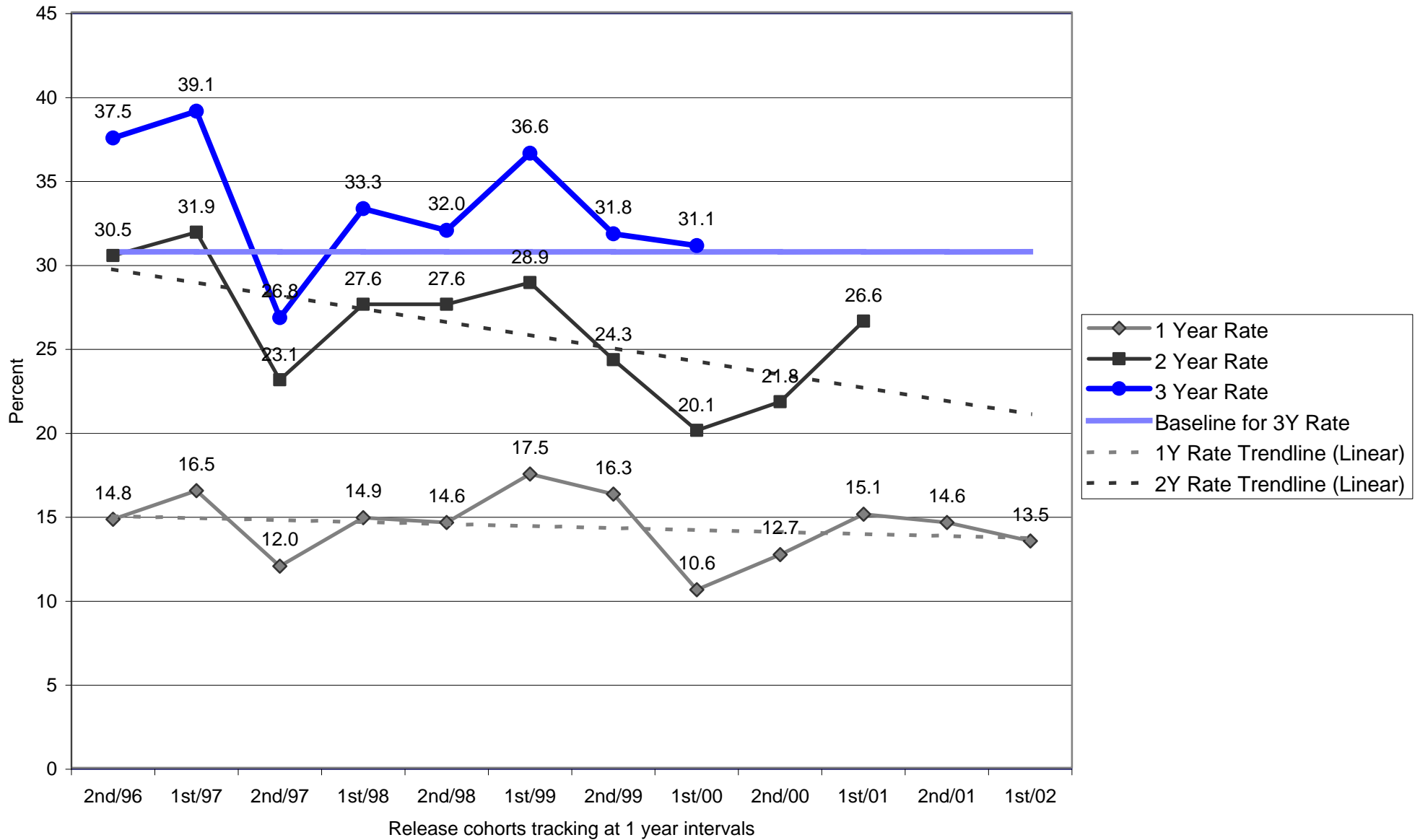

**OREGON DEPARTMENT OF CORRECTIONS
RECIDIVISM OF NEW PAROLEES AND PROBATIONERS**

Yamhill

PAROLE/PPS

Cumulative Percent *Convicted of Any Felony*
After First Release to Parole/PPS

Cohort	Percent convicted in ... months		
	12	24	36
2nd/94	5.6	23.5	37.5
1st/95	23.5	47.1	56.3
2nd/95	15.2	26.7	33.3
1st/96	11.4	25.8	31.3
2nd/96	8.7	33.3	34.8
1st/97	7.7	21.6	27.0
2nd/97	5.1	19.5	25.0
1st/98	15.0	24.4	41.5
2nd/98	13.5	24.5	33.3
1st/99	10.0	16.0	31.4
2nd/99	15.2	34.0	33.3
1st/00	14.0	26.2	33.3
2nd/00	14.6	29.2	
1st/01	18.5	26.4	
2nd/01	4.4		
1st/02	11.9		

PROBATION

Cumulative Percent *Convicted of Any Felony*
After First Sentence to Felony Probation

	Percent convicted in ... months		
	12	24	36
	14.4	21.4	25.2
	11.5	18.4	23.5
	11.4	18.4	24.7
	12.9	23.1	25.6
	14.9	23.6	26.4
	11.9	19.8	26.0
	16.9	21.5	24.7
	5.9	14.3	16.3
	8.4	15.1	17.3
	8.3	13.3	16.8
	7.1	13.4	19.8
	9.3	21.7	27.4
	7.8	9.1	
	8.0	17.0	
	15.0		
	12.4		

Note: Slight changes from previous reports may occur due to data updating/editing.

Parole: Recidivism is defined as the total percentage of a release cohort that was *convicted of any felony at any time* within the specified number of months following release from prison.

A release cohort is defined as comprising all individuals who were released to parole or PPS during a six month period. It excludes those released from prison following a revocation from parole/PPS. Inmates initially released on temporary or transitional leave are also included as of their parole or PPS date.

A county's release cohorts are defined as offenders under the county's supervision at the end of the specified number of months following release from incarceration, plus offenders who committed new felonies within that period.

Probation: Recidivism is defined as the total percentage of an admission cohort that was *convicted of any felony at any time* within the specified number of months after beginning probation. New convictions within 60 days of the original sentence are not counted, as they are assumed to be due to later court hearings for crimes committed prior or current to the subject probation.

An admission cohort is defined as comprising all individuals who were sentenced for the first time to *felony* probation during the same six month period. Some offenders have been sentenced to probation more than once. Each new probation admission is considered a separate case.

A county's admission cohorts are defined as offenders under the county's supervision at the end of the specified number of months following admission to probation, plus offenders who committed new felonies within that period.

Probation Recidivism Rates - 1st Half 2003

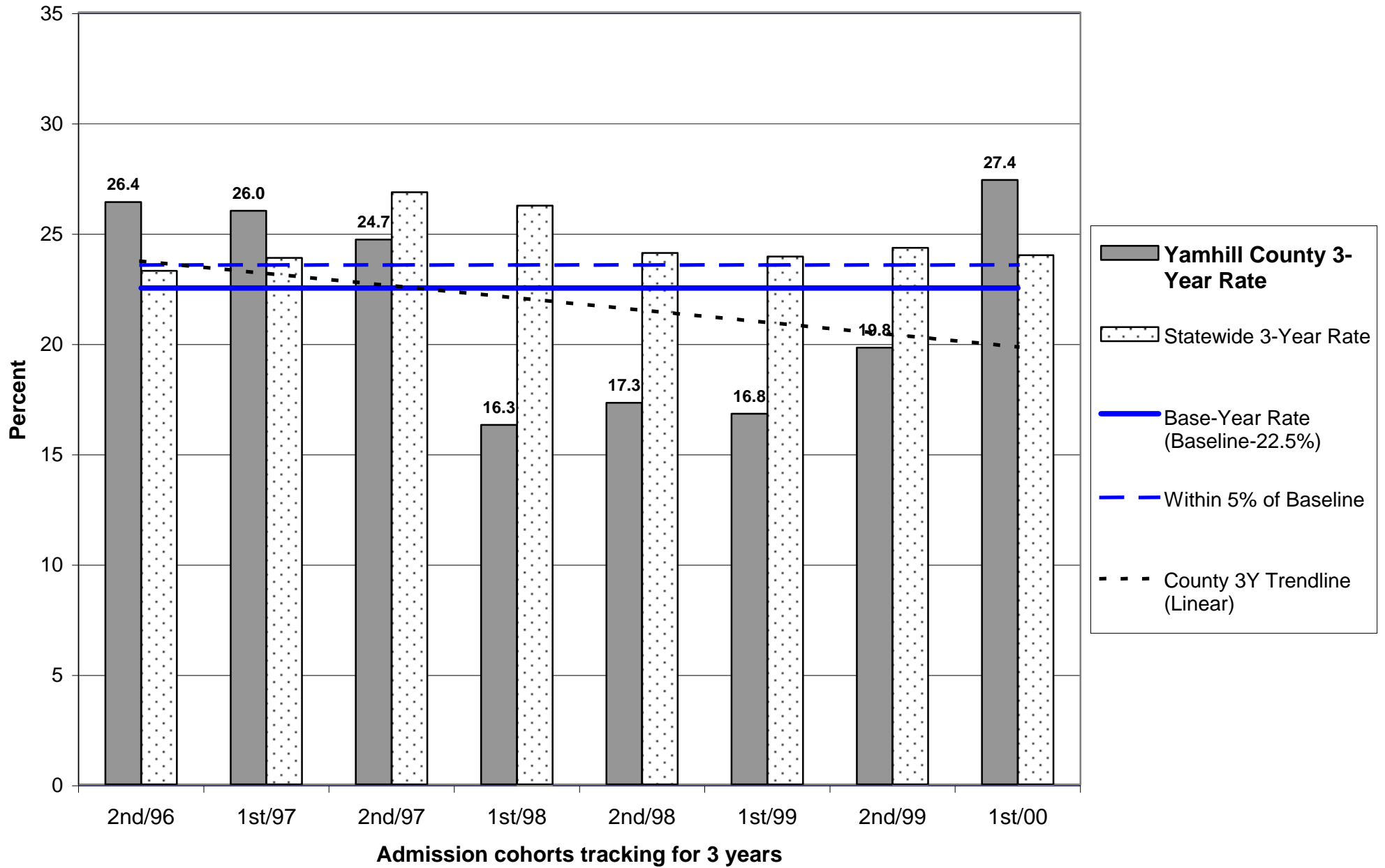

Probation Recidivism Rates - 1st Half 2003

Yamhill County

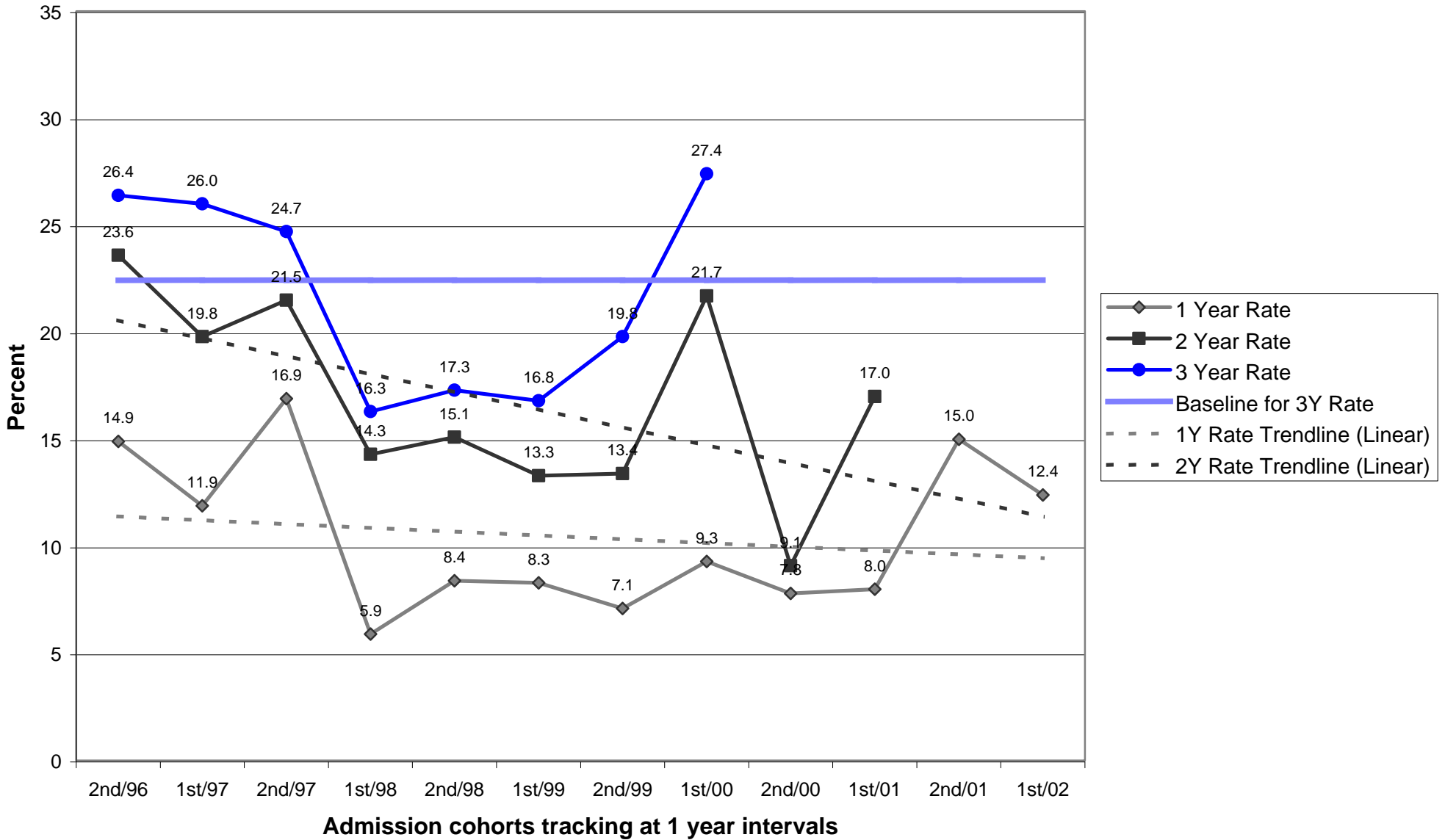

Parole/Post-Prison Supervision Recidivism Rates - 1st Half 2003

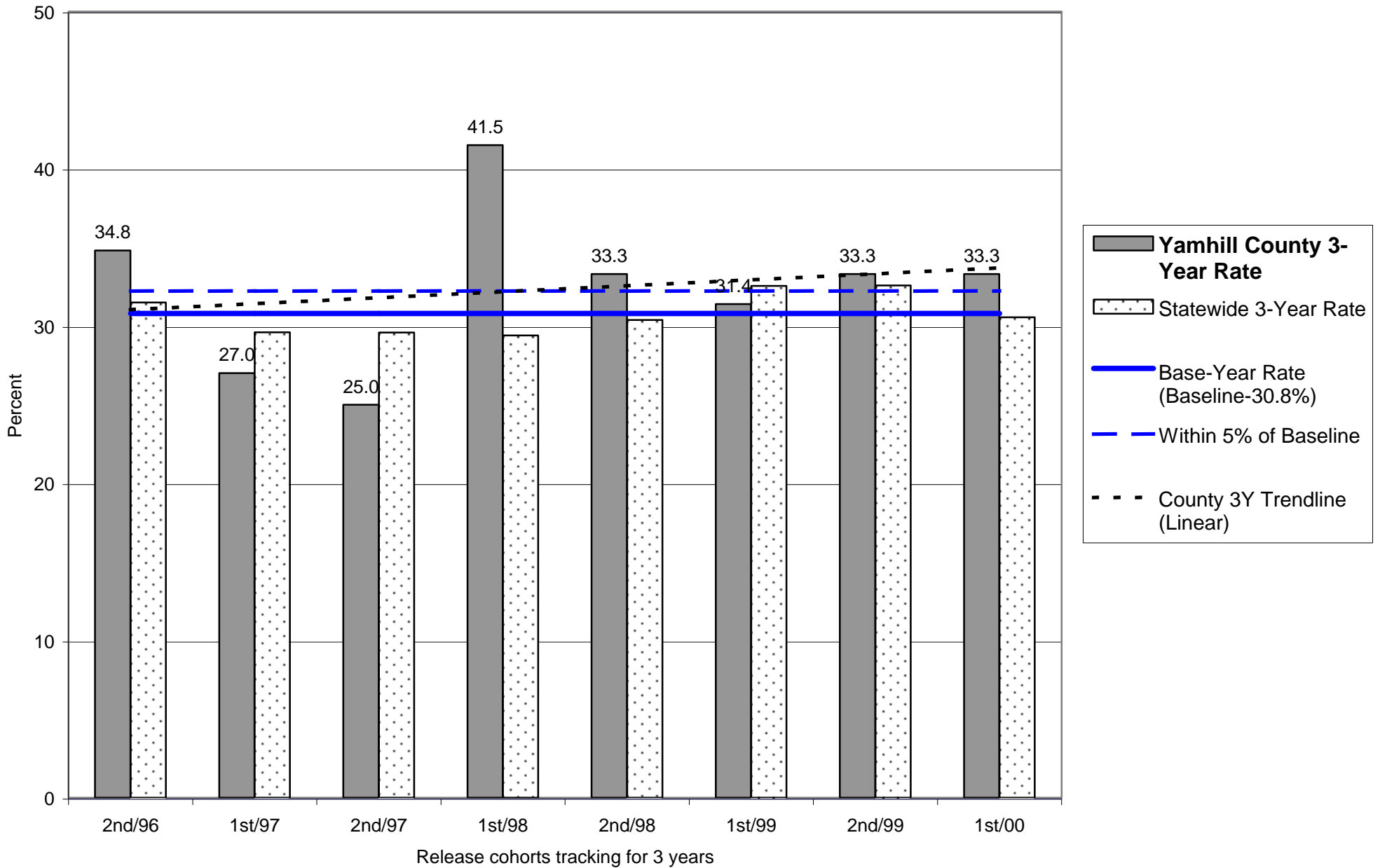

Parole/Post-Prison Supervision Recidivism Rates - 1st Half 2003

Yamhill County

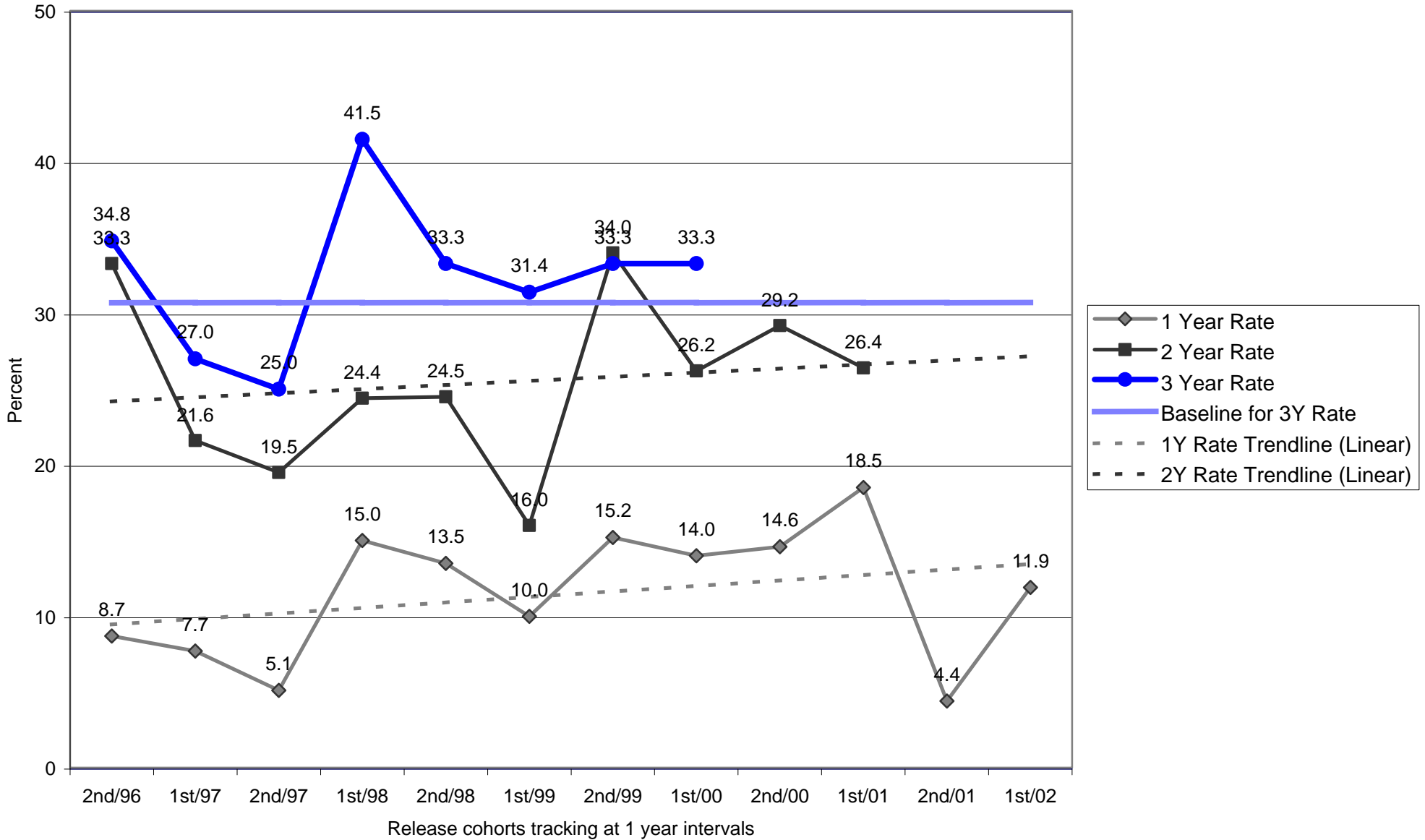

DEPARTMENT OF CORRECTIONS
Offender Status Change Report - January through June 2003
Probation - All Initial Risk Scores

County	Positive	Negative			Pct. Positive	Neutral		Moved to Outcount	Total
		Inmate	Local Control	Discharge		Closed	Parole		
BAKER	9	3	2	0	64.3	2	0	0	16
BENTON	47	7	8	0	75.8	3	0	0	65
COMPACT	0	0	0	0	0.0	0	0	0	
CLACKAMAS	148	16	42	7	69.5	20	1	0	227
CLATSOP	47	3	4	1	85.5	6	0	0	60
COLUMBIA	45	5	13	1	70.3	2	0	0	65
COOS	74	3	10	0	85.1	9	0	0	96
CROOK	15	2	4	0	71.4	0	0	0	21
CURRY	39	5	7	2	73.6	1	0	0	52
DESCHUTES	121	13	35	1	71.2	11	0	0	180
DOUGLAS	151	11	34	0	77.0	10	1	0	207
GILLIAM	4	0	0	0	100.0	0	0	0	4
GRANT	5	0	3	0	62.5	1	0	0	9
HARNEY	10	1	5	0	62.5	2	1	0	19
HOOD RIVER	24	3	3	1	77.4	0	0	0	30
JACKSON	222	16	45	0	78.4	21	0	0	304
JEFFERSON	21	5	6	0	65.6	0	0	0	32
JOSEPHINE	111	7	18	0	81.6	3	1	0	140
KLAMATH	93	8	14	1	80.2	6	0	0	121
LAKE	11	2	1	0	78.6	2	0	0	16
LANE	288	36	94	3	68.4	14	4	0	436
LINCOLN	42	9	14	0	64.6	7	0	0	72
LINN	88	11	33	0	66.7	12	0	0	144
MALHEUR	30	6	15	0	58.8	3	0	0	54
MARION	230	54	81	0	63.0	94	0	0	459
MORROW	14	0	2	0	87.5	1	0	0	17
MULTNOMAH	824	78	202	12	73.8	65	7	0	1,176
Multnomah Central Office	44	11	24	1	55.0	3	0	0	82
Multnomah Centralized Intake	22	8	16	3	44.9	5	0	0	51
Multnomah Clean Court	4	1	26	0	12.9	2	0	0	33
Multnomah DUII Unit	32	0	3	0	91.4	0	0	0	35
Multnomah Domestic Violence Unit	9	3	9	2	39.1	3	1	0	25
Multnomah East Office	51	9	25	0	60.0	8	1	0	94
Multnomah Family Services Unit	17	5	11	0	51.5	1	0	0	34
Multnomah Gresham Office	96	5	28	0	74.4	7	1	0	137
Multnomah Low Limited Risk Response Team	433	9	14	4	94.1	14	1	0	471
Multnomah North Office	59	16	22	2	59.6	14	1	0	112
Multnomah Peninsula Office	25	1	9	0	71.4	5	1	0	41
Multnomah Southeast	0	0	0	0	0.0	0	0	0	
Multnomah West Office	32	10	15	0	56.1	3	1	0	61
POLK	42	6	12	1	68.9	24	0	0	84
SHERMAN	1	0	4	0	20.0	0	0	0	5
TILLAMOOK	21	1	11	0	63.6	1	0	0	34
UMATILLA	102	8	22	0	77.3	5	0	0	137
UNION	17	2	9	0	60.7	2	0	0	30
WALLOWA	1	0	1	0	50.0	1	0	0	3
WASCO	28	1	6	0	80.0	4	2	0	41
WASHINGTON	288	27	90	12	69.1	12	1	0	418
WHEELER	2	0	0	0	100.0	0	0	0	2
YAMHILL	66	6	18	6	68.8	22	0	0	112
UNASSIGNED	0	6	2	0	0.0	0	0	0	8
TOTAL	4,105	439	1,072	60	72.3	431	25	0	6,072

Note: Total excludes discharge negative closures. Column totals will not equal the sum of the rows due to sub-categories of Multnomah Data.
Source Data: DOC Research and Evaluation Unit, 12/05/2003

DEPARTMENT OF CORRECTIONS
Offender Status Change Report - January through June 2003
Probation - High Initial Risk Score

County	Positive	Negative			Pct. Positive	Neutral		Moved to Outcount	Total
		Inmate	Local Control	Discharge		Closed	Parole		
BAKER	0	0	0	0	0.0	0	0	0	
BENTON	1	2	0	0	33.3	1	0	0	4
CLACKAMAS	2	0	3	0	40.0	2	0	0	7
CLATSOP	0	0	0	0	0.0	2	0	0	2
COLUMBIA	0	0	0	0	0.0	1	0	0	1
COOS	3	0	1	0	75.0	1	0	0	5
CROOK	0	0	1	0	0.0	0	0	0	1
CURRY	5	2	1	0	62.5	0	0	0	8
DESCHUTES	5	2	2	0	55.6	1	0	0	10
DOUGLAS	4	2	5	0	36.4	0	0	0	11
GRANT	0	0	0	0	0.0	0	0	0	
HARNEY	1	0	0	0	100.0	0	0	0	1
HOOD RIVER	0	1	0	0	0.0	0	0	0	1
JACKSON	3	0	4	0	42.9	3	0	0	10
JEFFERSON	0	0	0	0	0.0	0	0	0	
JOSEPHINE	5	1	1	0	71.4	0	0	0	7
KLAMATH	3	1	0	0	75.0	0	0	0	4
LAKE	0	0	0	0	0.0	0	0	0	
LANE	7	4	7	0	38.9	1	0	0	19
LINCOLN	0	0	1	0	0.0	1	0	0	2
LINN	3	0	1	0	75.0	0	0	0	4
MALHEUR	0	0	0	0	0.0	0	0	0	
MARION	4	2	0	0	66.7	5	0	0	11
MORROW	0	0	0	0	0.0	0	0	0	
MULTNOMAH	34	10	25	0	49.3	5	1	0	75
Multnomah Central Office	6	1	0	0	85.7	2	0	0	9
Multnomah Centralized Intake	2	1	4	0	28.6	0	0	0	7
Multnomah Clean Court	0	0	5	0	0.0	0	0	0	5
Multnomah DUII Unit	0	0	0	0	0.0	0	0	0	
Multnomah Domestic Violence Unit	0	1	0	0	0.0	1	0	0	2
Multnomah East Office	2	2	2	0	33.3	1	0	0	7
Multnomah Family Services Unit	2	0	1	0	66.7	0	0	0	3
Multnomah Gresham Office	3	0	4	0	42.9	0	0	0	7
Multnomah Low Limited Risk Response Team	4	1	0	0	80.0	1	0	0	6
Multnomah North Office	6	2	3	0	54.5	0	1	0	12
Multnomah Peninsula Office	2	0	3	0	40.0	0	0	0	5
Multnomah West Office	7	2	3	0	58.3	0	0	0	12
POLK	1	1	1	0	33.3	2	0	0	5
SHERMAN	0	0	1	0	0.0	0	0	0	1
TILLAMOOK	0	0	0	0	0.0	0	0	0	
UMATILLA	0	0	2	0	0.0	0	0	0	2
UNION	0	0	1	0	0.0	0	0	0	1
WASCO	2	0	3	0	40.0	0	0	0	5
WASHINGTON	5	2	9	0	31.3	1	0	0	17
YAMHILL	1	0	2	0	33.3	0	0	0	3
UNASSIGNED	0	1	0	0	0.0	0	0	0	1
TOTAL	123	41	96	0	47.3	31	2	0	293

Note: Total excludes discharge negative closures. Column totals will not equal the sum of the rows due to sub-categories of Multnomah Data.
Source Data: DOC Research and Evaluation Unit, 12/05/2003

DEPARTMENT OF CORRECTIONS
Offender Status Change Report - January through June 2003
Probation - Medium Initial Risk Score

County	Positive	Negative			Pct. Positive	Neutral		Moved to Outcount	Total
		Inmate	Local Control	Discharge		Closed	Parole		
BAKER	3	1	0	0	75.0	0	0	0	4
BENTON	4	2	0	0	66.7	0	0	0	6
CLACKAMAS	16	1	7	1	64.0	0	0	0	24
CLATSOP	5	0	0	0	100.0	0	0	0	5
COLUMBIA	1	0	3	0	25.0	0	0	0	4
COOS	10	0	3	0	76.9	1	0	0	14
CROOK	0	2	1	0	0.0	0	0	0	3
CURRY	7	1	0	0	87.5	0	0	0	8
DESCHUTES	13	3	7	0	56.5	5	0	0	28
DOUGLAS	14	1	6	0	66.7	1	1	0	23
GRANT	0	0	0	0	0.0	0	0	0	
HARNEY	1	1	0	0	50.0	1	0	0	3
HOOD RIVER	2	0	0	0	100.0	0	0	0	2
JACKSON	31	4	12	0	66.0	6	0	0	53
JEFFERSON	2	0	0	0	100.0	0	0	0	2
JOSEPHINE	9	1	2	0	75.0	0	0	0	12
KLAMATH	11	2	5	0	61.1	0	0	0	18
LAKE	0	0	0	0	0.0	0	0	0	
LANE	29	7	22	0	50.0	1	1	0	60
LINCOLN	1	1	2	0	25.0	2	0	0	6
LINN	9	4	10	0	39.1	1	0	0	24
MALHEUR	5	0	3	0	62.5	0	0	0	8
MARION	15	11	12	0	39.5	10	0	0	48
MORROW	0	0	0	0	0.0	0	0	0	
MULTNOMAH	99	14	54	1	58.9	11	0	0	178
Multnomah Central Office	18	2	12	0	56.3	0	0	0	32
Multnomah Centralized Intake	2	2	5	0	22.2	1	0	0	10
Multnomah Clean Court	0	0	5	0	0.0	0	0	0	5
Multnomah DUII Unit	4	0	0	0	100.0	0	0	0	4
Multnomah Domestic Violence Unit	0	0	1	0	0.0	1	0	0	2
Multnomah East Office	13	2	5	0	65.0	1	0	0	21
Multnomah Family Services Unit	4	1	3	0	50.0	0	0	0	8
Multnomah Gresham Office	13	0	10	0	56.5	2	0	0	25
Multnomah Low Limited Risk Response Team	20	0	1	0	95.2	0	0	0	21
Multnomah North Office	16	5	6	1	57.1	3	0	0	30
Multnomah Peninsula Office	6	0	3	0	66.7	2	0	0	11
Multnomah West Office	3	2	3	0	37.5	1	0	0	9
POLK	2	1	2	1	33.3	4	0	0	9
SHERMAN	0	0	0	0	0.0	0	0	0	
TILLAMOOK	3	0	2	0	60.0	0	0	0	5
UMATILLA	6	2	4	0	50.0	0	0	0	12
UNION	2	1	1	0	50.0	1	0	0	5
WALLOWA	0	0	0	0	0.0	0	0	0	
WASCO	1	0	0	0	100.0	0	1	0	2
WASHINGTON	16	9	18	1	36.4	2	0	0	45
WHEELER	0	0	0	0	0.0	0	0	0	
YAMHILL	5	2	2	2	45.5	4	0	0	13
UNASSIGNED	0	2	0	0	0.0	0	0	0	2
TOTAL	421	87	232	7	56.4	61	3	0	804

Note: Total excludes discharge negative closures. Column totals will not equal the sum of the rows due to sub-categories of Multnomah Data.
Source Data: DOC Research and Evaluation Unit, 12/05/2003

DEPARTMENT OF CORRECTIONS
Offender Status Change Report - January through June 2003
Probation - Low Initial Risk Scores

County	Positive	Negative			Pct. Positive	Neutral		Moved to Outcount	Total
		Inmate	Local Control	Discharge		Closed	Parole		
BAKER	6	2	1	0	66.7	2	0	0	11
BENTON	38	3	7	0	79.2	2	0	0	50
COMPACT	0	0	0	0	0.0	0	0	0	
CLACKAMAS	122	13	26	5	73.5	18	1	0	180
CLATSOP	40	3	4	1	83.3	2	0	0	49
COLUMBIA	40	3	9	0	76.9	1	0	0	53
COOS	55	3	5	0	87.3	3	0	0	66
CROOK	15	0	2	0	88.2	0	0	0	17
CURRY	26	2	5	1	76.5	1	0	0	34
DESCHUTES	91	6	24	0	75.2	5	0	0	126
DOUGLAS	116	7	21	0	80.6	6	0	0	150
GILLIAM	4	0	0	0	100.0	0	0	0	4
GRANT	5	0	3	0	62.5	1	0	0	9
HARNEY	7	0	3	0	70.0	1	0	0	11
HOOD RIVER	21	1	3	1	80.8	0	0	0	25
JACKSON	154	9	23	0	82.8	10	0	0	196
JEFFERSON	18	5	6	0	62.1	0	0	0	29
JOSEPHINE	96	5	14	0	83.5	1	1	0	117
KLAMATH	70	5	9	1	82.4	6	0	0	90
LAKE	10	1	1	0	83.3	2	0	0	14
LANE	224	18	53	3	75.2	9	1	0	305
LINCOLN	36	5	6	0	76.6	4	0	0	51
LINN	72	7	21	0	72.0	11	0	0	111
MALHEUR	25	6	10	0	61.0	3	0	0	44
MARION	192	33	57	0	68.1	71	0	0	353
MORROW	14	0	2	0	87.5	1	0	0	17
MULTNOMAH	642	42	98	8	81.3	38	4	0	824
Multnomah Central Office	18	8	12	0	47.4	1	0	0	39
Multnomah Centralized Intake	17	3	7	2	58.6	3	0	0	30
Multnomah Clean Court	4	0	11	0	26.7	2	0	0	17
Multnomah DUII Unit	28	0	3	0	90.3	0	0	0	31
Multnomah Domestic Violence Unit	9	2	8	2	42.9	0	1	0	20
Multnomah East Office	30	3	11	0	68.2	3	1	0	48
Multnomah Family Services Unit	10	4	7	0	47.6	1	0	0	22
Multnomah Gresham Office	71	4	13	0	80.7	5	0	0	93
Multnomah Low Limited Risk Response Team	395	8	13	4	94.0	12	1	0	429
Multnomah North Office	30	7	7	0	68.2	8	0	0	52
Multnomah Peninsula Office	16	0	2	0	88.9	3	1	0	22
Multnomah Southeast	0	0	0	0	0.0	0	0	0	
Multnomah West Office	14	3	4	0	66.7	0	0	0	21
POLK	39	4	7	0	78.0	14	0	0	64
SHERMAN	1	0	3	0	25.0	0	0	0	4
TILLAMOOK	16	1	7	0	66.7	0	0	0	24
UMATILLA	93	6	15	0	81.6	4	0	0	118
UNION	11	1	3	0	73.3	1	0	0	16
WALLOWA	1	0	0	0	100.0	0	0	0	1
WASCO	22	1	2	0	88.0	1	1	0	27
WASHINGTON	227	14	49	7	76.4	8	1	0	299
WHEELER	2	0	0	0	100.0	0	0	0	2
YAMHILL	54	4	10	3	76.1	15	0	0	83
UNASSIGNED	0	3	2	0	0.0	0	0	0	5
TOTAL	3,247	255	609	38	78.3	279	13	0	4,403

Note: Total excludes discharge negative closures. Column totals will not equal the sum of the rows due to sub-categories of Multnomah Data.
Source Data: DOC Research and Evaluation Unit, 12/05/2003

DEPARTMENT OF CORRECTIONS
Offender Status Change Report - January through June 2003
Probation - No Initial Risk Score

County	Positive	Negative			Pct. Positive	Neutral		Moved to Outcount	Total
		Inmate	Local Control	Discharge		Closed	Parole		
BAKER	0	0	1	0	0.0	0	0	0	1
BENTON	4	0	1	0	80.0	0	0	0	5
COMPACT	0	0	0	0	0.0	0	0	0	
CLACKAMAS	8	2	6	1	47.1	0	0	0	16
CLATSOP	2	0	0	0	100.0	2	0	0	4
COLUMBIA	4	2	1	1	50.0	0	0	0	7
COOS	6	0	1	0	85.7	4	0	0	11
CROOK	0	0	0	0	0.0	0	0	0	
CURRY	1	0	1	1	33.3	0	0	0	2
DESCHUTES	12	2	2	1	70.6	0	0	0	16
DOUGLAS	17	1	2	0	85.0	3	0	0	23
GILLIAM	0	0	0	0	0.0	0	0	0	
GRANT	0	0	0	0	0.0	0	0	0	
HARNEY	1	0	2	0	33.3	0	1	0	4
HOOD RIVER	1	1	0	0	50.0	0	0	0	2
JACKSON	34	3	6	0	79.1	2	0	0	45
JEFFERSON	1	0	0	0	100.0	0	0	0	1
JOSEPHINE	1	0	1	0	50.0	2	0	0	4
KLAMATH	9	0	0	0	100.0	0	0	0	9
LAKE	1	1	0	0	50.0	0	0	0	2
LANE	28	7	12	0	59.6	3	2	0	52
LINCOLN	5	3	5	0	38.5	0	0	0	13
LINN	4	0	1	0	80.0	0	0	0	5
MALHEUR	0	0	2	0	0.0	0	0	0	2
MARION	19	8	12	0	48.7	8	0	0	47
MORROW	0	0	0	0	0.0	0	0	0	
MULTNOMAH	49	12	25	3	55.1	11	2	0	99
Multnomah Central Office	2	0	0	1	66.7	0	0	0	2
Multnomah Centralized Intake	1	2	0	1	25.0	1	0	0	4
Multnomah Clean Court	0	1	5	0	0.0	0	0	0	6
Multnomah DUII Unit	0	0	0	0	0.0	0	0	0	
Multnomah Domestic Violence Unit	0	0	0	0	0.0	1	0	0	1
Multnomah East Office	6	2	7	0	40.0	3	0	0	18
Multnomah Family Services Unit	1	0	0	0	100.0	0	0	0	1
Multnomah Gresham Office	9	1	1	0	81.8	0	1	0	12
Multnomah Low Limited Risk Response Team	14	0	0	0	100.0	1	0	0	15
Multnomah North Office	7	2	6	1	43.8	3	0	0	18
Multnomah Peninsula Office	1	1	1	0	33.3	0	0	0	3
Multnomah Southeast	0	0	0	0	0.0	0	0	0	
Multnomah West Office	8	3	5	0	50.0	2	1	0	19
POLK	0	0	2	0	0.0	4	0	0	6
SHERMAN	0	0	0	0	0.0	0	0	0	
TILLAMOOK	2	0	2	0	50.0	1	0	0	5
UMATILLA	3	0	1	0	75.0	1	0	0	5
UNION	4	0	4	0	50.0	0	0	0	8
WALLOWA	0	0	1	0	0.0	1	0	0	2
WASCO	3	0	1	0	75.0	3	0	0	7
WASHINGTON	40	2	14	4	66.7	1	0	0	57
WHEELER	0	0	0	0	0.0	0	0	0	
YAMHILL	6	0	4	1	54.5	3	0	0	13
UNASSIGNED	0	0	0	0	0.0	0	0	0	
TOTAL	314	56	135	15	60.4	60	7	0	572

Note: Total excludes discharge negative closures. Column totals will not equal the sum of the rows due to sub-categories of Multnomah Data.
Source Data: DOC Research and Evaluation Unit, 12/05/2003

Probation Positive Case Closures through 1st Half 2003 (Statewide Total)

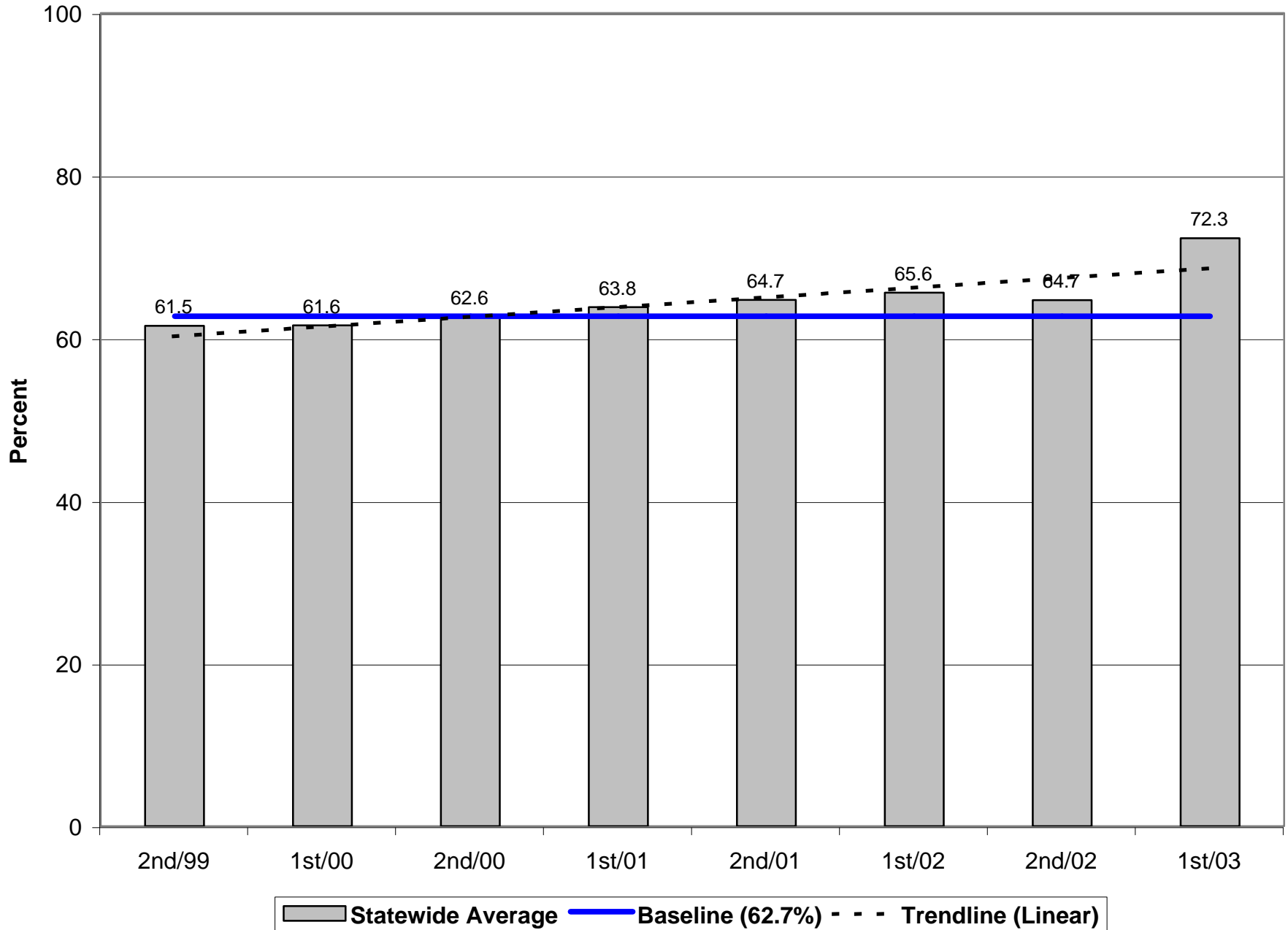

Probation Positive Case Closures by County for 1st Half 2003 (Number of Closures >30)

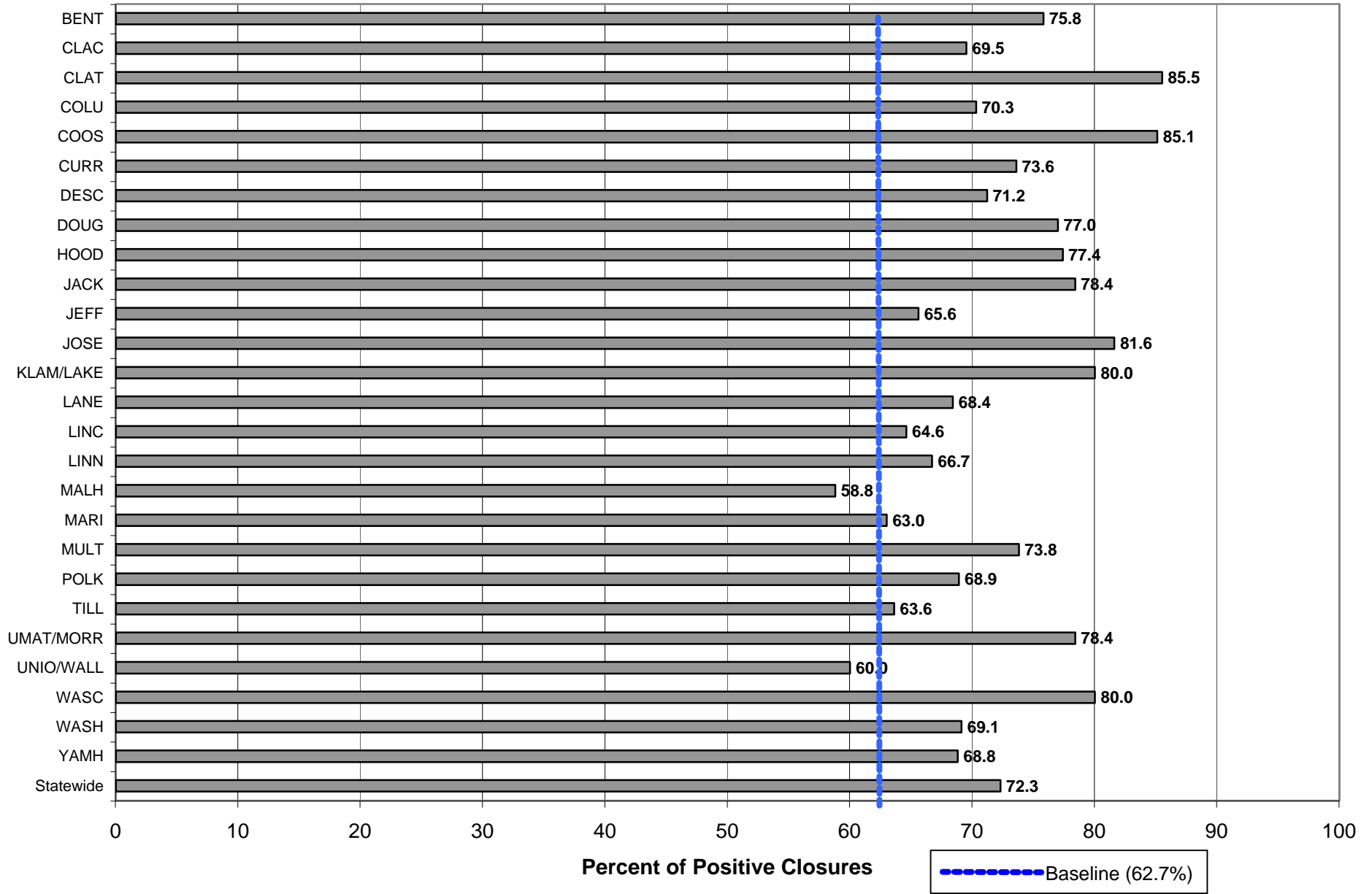

Probation Positive Case Closures by Risk Level Statewide Totals through 1st Half 2003

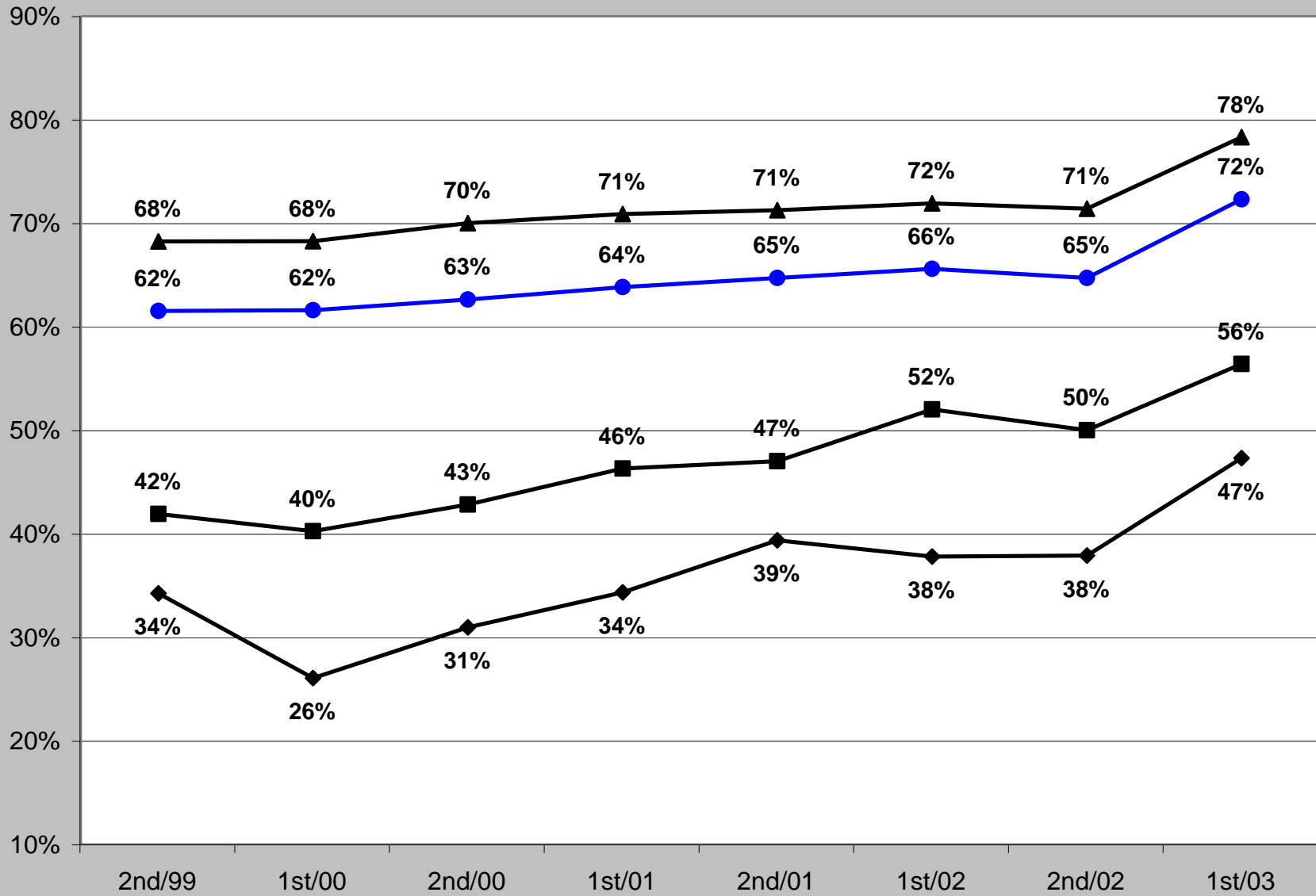

◆ High

■ Medium

▲ Low/Limited

● Total

DEPARTMENT OF CORRECTIONS
Offender Status Change Report - January through June 2003
Parole and Post Prison Supervision - All Initial Risk Scores

County	Positive	Negative			Pct. Positive	Neutral		Moved to Outcount	Total
		Inmate	Local Control	Discharge		Closed	Parole		
BAKER	8	3	0	0	72.7	0	45	0	56
BENTON	17	2	7	0	65.4	1	107	0	134
COMPACT	0	0	0	0	0.0	0	3	0	3
CLACKAMAS	97	27	24	0	65.5	1	514	0	663
CLATSOP	18	3	4	1	69.2	0	131	0	156
COLUMBIA	9	7	5	0	42.9	1	114	0	136
COOS	50	4	5	0	84.7	4	154	0	217
CROOK	5	3	0	0	62.5	0	73	0	81
CURRY	12	2	0	1	80.0	0	39	0	53
DESCHUTES	61	15	24	0	61.0	4	383	0	487
DOUGLAS	63	19	8	0	70.0	3	322	0	415
GILLIAM	2	0	0	0	100.0	0	5	0	7
GRANT	3	0	0	0	100.0	0	8	0	11
HARNEY	4	0	1	0	80.0	3	23	0	31
HOOD RIVER	5	0	1	0	83.3	0	22	0	28
JACKSON	86	13	41	0	61.4	6	351	0	497
JEFFERSON	11	1	2	0	78.6	0	58	0	72
JOSEPHINE	55	19	9	3	64.0	3	303	0	389
KLAMATH	29	10	5	0	65.9	3	192	0	239
LAKE	2	0	1	0	66.7	1	21	0	25
LANE	204	47	71	1	63.2	8	1,002	0	1,332
LINCOLN	23	5	11	0	59.0	2	129	0	170
LINN	55	28	18	1	53.9	1	396	0	498
MALHEUR	19	8	32	0	32.2	1	110	0	170
MARION	179	84	37	2	59.3	12	1,134	0	1,446
MORROW	2	1	1	0	50.0	0	24	0	28
MULTNOMAH	609	185	207	2	60.7	36	2,553	0	3,590
Multnomah CCC Parole Transition Project	0	0	0	0	0.0	0	0	0	0
Multnomah Central Office	102	17	35	0	66.2	13	294	0	461
Multnomah Centralized Intake	13	34	18	0	20.0	3	579	0	647
Multnomah Clean Court	0	0	15	0	0.0	0	8	0	23
Multnomah DUII Unit	4	0	1	0	80.0	0	26	0	31
Multnomah Domestic Violence Unit	17	2	12	0	54.8	0	77	0	108
Multnomah East Office	73	29	24	0	57.9	2	284	0	412
Multnomah Family Services Unit	7	2	1	0	70.0	0	29	0	39
Multnomah Gresham Office	113	22	14	0	75.8	0	236	0	385
Multnomah Low Limited Risk Response Team	51	3	0	0	94.4	2	155	0	211
Multnomah North Office	134	43	47	1	59.6	8	509	0	741
Multnomah Peninsula Office	36	8	8	0	69.2	3	83	0	138
Multnomah Southeast	0	0	0	0	0.0	0	1	0	1
Multnomah West Office	59	25	32	1	50.4	5	272	0	393
POLK	22	6	11	2	53.7	0	99	0	138
SHERMAN	1	0	0	0	100.0	0	8	0	9
TILLAMOOK	15	1	1	0	88.2	3	86	0	106
UMATILLA	51	10	23	0	60.7	1	178	0	263
UNION	10	1	3	0	71.4	0	61	0	75
WALLOWA	0	0	0	0	0.0	0	4	0	4
WASCO	11	1	1	0	84.6	0	65	0	78
WASHINGTON	136	35	34	4	65.1	2	859	0	1,066
WHEELER	1	0	0	0	100.0	0	2	0	3
YAMHILL	47	7	4	0	81.0	4	180	0	242
UNASSIGNED	0	108	0	0	0.0	0	13	0	121
TOTAL	2,531	840	798	19	60.4	136	12,324	0	16,629

Note: Total excludes discharge negative closures. Column totals will not equal the sum of the rows due to sub-categories of Multnomah Data.
Source Data: DOC Research and Evaluation Unit, 12/05/2003

DEPARTMENT OF CORRECTIONS
Offender Status Change Report - January through June 2003
Parole and Post Prison Supervision - High Initial Risk Score

County	Positive	Negative			Pct. Positive	Neutral		Moved to Outcount	Total
		Inmate	Local Control	Discharge		Closed	Parole		
BAKER	0	0	0	0	0.0	0	7	0	7
BENTON	2	0	2	0	50.0	0	6	0	10
CLACKAMAS	7	8	6	0	33.3	0	62	0	83
CLATSOP	2	1	1	0	50.0	0	8	0	12
COLUMBIA	0	1	0	0	0.0	0	16	0	17
COOS	6	1	1	0	75.0	1	19	0	28
CROOK	2	0	0	0	100.0	0	13	0	15
CURRY	0	1	0	0	0.0	0	2	0	3
DESCHUTES	7	2	7	0	43.8	0	52	0	68
DOUGLAS	13	6	2	0	61.9	0	46	0	67
GILLIAM	1	0	0	0	100.0	0	1	0	2
GRANT	1	0	0	0	100.0	0	0	0	1
HARNEY	1	0	0	0	100.0	1	0	0	2
HOOD RIVER	0	0	1	0	0.0	0	2	0	3
JACKSON	14	2	3	0	73.7	0	29	0	48
JEFFERSON	2	0	0	0	100.0	0	3	0	5
JOSEPHINE	6	4	4	0	42.9	1	44	0	59
KLAMATH	5	2	3	0	50.0	1	33	0	44
LAKE	1	0	0	0	100.0	0	0	0	1
LANE	22	8	12	0	52.4	1	122	0	165
LINCOLN	2	0	2	0	50.0	0	11	0	15
LINN	17	12	4	0	51.5	1	81	0	115
MALHEUR	3	0	3	0	50.0	0	6	0	12
MARION	38	25	6	0	55.1	3	170	0	242
MORROW	0	0	0	0	0.0	0	3	0	3
MULTNOMAH	92	42	45	1	51.1	8	449	0	636
Multnomah Central Office	18	4	3	0	72.0	2	49	0	76
Multnomah Centralized Intake	0	3	5	0	0.0	2	116	0	126
Multnomah Clean Court	0	0	3	0	0.0	0	2	0	5
Multnomah DUII Unit	1	0	0	0	100.0	0	2	0	3
Multnomah Domestic Violence Unit	1	0	2	0	33.3	0	7	0	10
Multnomah East Office	11	5	7	0	47.8	1	49	0	73
Multnomah Family Services Unit	0	0	0	0	0.0	0	7	0	7
Multnomah Gresham Office	14	5	1	0	70.0	0	21	0	41
Multnomah Low Limited Risk Response Team	6	2	0	0	75.0	0	19	0	27
Multnomah North Office	24	11	15	0	48.0	0	106	0	156
Multnomah Peninsula Office	9	1	2	0	75.0	0	16	0	28
Multnomah West Office	8	11	7	1	29.6	3	55	0	84
POLK	4	1	1	0	66.7	0	11	0	17
SHERMAN	0	0	0	0	0.0	0	1	0	1
TILLAMOOK	1	0	0	0	100.0	0	6	0	7
UMATILLA	7	1	5	0	53.8	0	15	0	28
UNION	0	0	1	0	0.0	0	5	0	6
WALLOWA	0	0	0	0	0.0	0	0	0	0
WASCO	1	0	0	0	100.0	0	7	0	8
WASHINGTON	35	13	6	1	63.6	1	133	0	188
WHEELER	1	0	0	0	100.0	0	0	0	1
YAMHILL	7	0	2	0	77.8	0	26	0	35
UNASSIGNED	0	70	0	0	0.0	0	2	0	72
TOTAL	392	242	162	3	49.1	26	1,840	0	2,662

Note: Total excludes discharge negative closures. Column totals will not equal the sum of the rows due to sub-categories of Multnomah Data.
Source Data: DOC Research and Evaluation Unit, 12/05/2003

DEPARTMENT OF CORRECTIONS
Offender Status Change Report - January through June 2003
Parole and Post Prison Supervision - Medium Initial Risk Score

County	Positive	Negative			Pct. Positive	Neutral		Moved to Outcount	Total
		Inmate	Local Control	Discharge		Closed	Parole		
BAKER	1	1	0	0	50.0	0	6	0	8
BENTON	6	0	1	0	85.7	0	22	0	29
CLACKAMAS	27	3	8	0	71.1	1	119	0	158
CLATSOP	3	2	0	1	50.0	0	30	0	35
COLUMBIA	0	3	2	0	0.0	0	17	0	22
COOS	9	2	1	0	75.0	0	41	0	53
CROOK	0	2	0	0	0.0	0	14	0	16
CURRY	2	0	0	0	100.0	0	13	0	15
DESCHUTES	15	4	6	0	60.0	1	114	0	140
DOUGLAS	15	1	1	0	88.2	1	72	0	90
GRANT	0	0	0	0	0.0	0	1	0	1
HARNEY	1	0	0	0	100.0	0	4	0	5
HOOD RIVER	3	0	0	0	100.0	0	1	0	4
JACKSON	18	1	12	0	58.1	2	72	0	105
JEFFERSON	3	1	1	0	60.0	0	11	0	16
JOSEPHINE	14	3	1	2	70.0	2	79	0	99
KLAMATH	9	3	1	0	69.2	1	51	0	65
LAKE	1	0	0	0	100.0	1	4	0	6
LANE	46	9	14	0	66.7	3	235	0	307
LINCOLN	5	1	2	0	62.5	0	32	0	40
LINN	13	4	2	1	65.0	0	122	0	141
MALHEUR	5	1	9	0	33.3	0	17	0	32
MARION	35	16	12	0	55.6	2	278	0	343
MORROW	0	1	1	0	0.0	0	4	0	6
MULTNOMAH	144	40	42	0	63.7	7	624	0	857
Multnomah Central Office	21	4	7	0	65.6	2	51	0	85
Multnomah Centralized Intake	2	4	5	0	18.2	0	171	0	182
Multnomah Clean Court	0	0	2	0	0.0	0	2	0	4
Multnomah DUII Unit	1	0	0	0	100.0	0	5	0	6
Multnomah Domestic Violence Unit	3	0	4	0	42.9	0	13	0	20
Multnomah East Office	15	8	3	0	57.7	1	61	0	88
Multnomah Family Services Unit	2	0	0	0	100.0	0	6	0	8
Multnomah Gresham Office	31	6	2	0	79.5	0	56	0	95
Multnomah Low Limited Risk Response Team	17	1	0	0	94.4	1	49	0	68
Multnomah North Office	33	15	5	0	62.3	1	132	0	186
Multnomah Peninsula Office	4	0	3	0	57.1	2	22	0	31
Multnomah Southeast	0	0	0	0	0.0	0	0	0	0
Multnomah West Office	15	2	11	0	53.6	0	56	0	84
POLK	6	2	4	1	46.2	0	16	0	28
SHERMAN	0	0	0	0	0.0	0	0	0	0
TILLAMOOK	0	0	0	0	0.0	1	16	0	17
UMATILLA	7	1	6	0	50.0	0	32	0	46
UNION	4	0	1	0	80.0	0	22	0	27
WALLOWA	0	0	0	0	0.0	0	1	0	1
WASCO	3	1	1	0	60.0	0	10	0	15
WASHINGTON	23	4	8	2	62.2	0	193	0	228
WHEELER	0	0	0	0	0.0	0	1	0	1
YAMHILL	12	2	2	0	75.0	2	44	0	62
UNASSIGNED	0	15	0	0	0.0	0	1	0	16
TOTAL	574	163	180	7	62.1	31	2,943	0	3,891

Note: Total excludes discharge negative closures. Column totals will not equal the sum of the rows due to sub-categories of Multnomah Data.
Source Data: DOC Research and Evaluation Unit, 12/05/2003

DEPARTMENT OF CORRECTIONS
Offender Status Change Report - January through June 2003
Parole and Post Prison Supervision - Low Initial Risk Score

County	Positive	Negative			Pct. Positive	Neutral		Moved to Outcount	Total
		Inmate	Local Control	Discharge		Closed	Parole		
BAKER	4	1	0	0	80.0	0	20	0	25
BENTON	0	0	0	0	0.0	1	36	0	37
CLACKAMAS	31	5	4	0	77.5	0	185	0	225
CLATSOP	6	0	1	0	85.7	0	54	0	61
COLUMBIA	1	1	1	0	33.3	0	37	0	40
COOS	15	1	1	0	88.2	1	43	0	61
CROOK	1	0	0	0	100.0	0	15	0	16
CURRY	6	1	0	1	75.0	0	15	0	22
DESCHUTES	18	2	4	0	75.0	2	116	0	142
DOUGLAS	7	4	2	0	53.8	1	84	0	98
GILLIAM	0	0	0	0	0.0	0	2	0	2
GRANT	0	0	0	0	0.0	0	3	0	3
HARNEY	1	0	0	0	100.0	2	6	0	9
HOOD RIVER	0	0	0	0	0.0	0	12	0	12
JACKSON	11	1	6	0	61.1	3	129	0	150
JEFFERSON	1	0	0	0	100.0	0	25	0	26
JOSEPHINE	16	9	2	0	59.3	0	119	0	146
KLAMATH	5	3	0	0	62.5	0	50	0	58
LAKE	0	0	0	0	0.0	0	6	0	6
LANE	53	5	14	0	73.6	2	277	0	351
LINCOLN	3	3	2	0	37.5	1	45	0	54
LINN	6	4	5	0	40.0	0	130	0	145
MALHEUR	6	1	9	0	37.5	1	53	0	70
MARION	41	15	5	1	66.1	2	325	0	388
MORROW	0	0	0	0	0.0	0	9	0	9
MULTNOMAH	146	30	27	0	71.9	14	797	0	1,014
Multnomah Central Office	16	0	4	0	80.0	6	94	0	120
Multnomah Centralized Intake	0	9	3	0	0.0	0	156	0	168
Multnomah Clean Court	0	0	1	0	0.0	0	1	0	2
Multnomah DUI Unit	1	0	1	0	50.0	0	11	0	13
Multnomah Domestic Violence Unit	2	0	1	0	66.7	0	20	0	23
Multnomah East Office	18	6	1	0	72.0	0	87	0	112
Multnomah Family Services Unit	2	1	1	0	50.0	0	5	0	9
Multnomah Gresham Office	35	4	4	0	81.4	0	99	0	142
Multnomah Low Limited Risk Response Team	16	0	0	0	100.0	1	64	0	81
Multnomah North Office	32	5	7	0	72.7	5	149	0	198
Multnomah Peninsula Office	7	1	0	0	87.5	1	15	0	24
Multnomah West Office	17	4	4	0	68.0	1	96	0	122
POLK	2	0	2	1	40.0	0	45	0	49
SHERMAN	0	0	0	0	0.0	0	5	0	5
TILLAMOOK	6	1	0	0	85.7	1	30	0	38
UMATILLA	11	3	2	0	68.8	1	55	0	72
UNION	4	1	1	0	66.7	0	22	0	28
WALLOWA	0	0	0	0	0.0	0	1	0	1
WASCO	1	0	0	0	100.0	0	19	0	20
WASHINGTON	20	4	3	0	74.1	1	244	0	272
YAMHILL	7	5	0	0	58.3	1	53	0	66
UNASSIGNED	0	10	0	0	0.0	0	0	0	10
TOTAL	575	140	118	3	68.8	48	3,864	0	4,745

Note: Total excludes discharge negative closures. Column totals will not equal the sum of the rows due to sub-categories of Multnomah Data.
Source Data: DOC Research and Evaluation Unit, 12/05/2003

DEPARTMENT OF CORRECTIONS
Offender Status Change Report - January through June 2003
Parole and Post Prison Supervision - No Initial Risk Score

County	Positive	Negative			Pct. Positive	Neutral		Moved to Outcount	Total
		Inmate	Local Control	Discharge		Closed	Parole		
BAKER	3	1	0	0	75.0	0	12	0	16
BENTON	9	2	4	0	60.0	0	43	0	58
COMPACT	0	0	0	0	0.0	0	3	0	3
CLACKAMAS	32	11	6	0	65.3	0	148	0	197
CLATSOP	7	0	2	0	77.8	0	39	0	48
COLUMBIA	8	2	2	0	66.7	1	44	0	57
COOS	20	0	2	0	90.9	2	51	0	75
CROOK	2	1	0	0	66.7	0	31	0	34
CURRY	4	0	0	0	100.0	0	9	0	13
DESCHUTES	21	7	7	0	60.0	1	101	0	137
DOUGLAS	28	8	3	0	71.8	1	120	0	160
GILLIAM	1	0	0	0	100.0	0	2	0	3
GRANT	2	0	0	0	100.0	0	4	0	6
HARNEY	1	0	1	0	50.0	0	13	0	15
HOOD RIVER	2	0	0	0	100.0	0	7	0	9
JACKSON	43	9	20	0	59.7	1	121	0	194
JEFFERSON	5	0	1	0	83.3	0	19	0	25
JOSEPHINE	19	3	2	1	76.0	0	61	0	85
KLAMATH	10	2	1	0	76.9	1	58	0	72
LAKE	0	0	1	0	0.0	0	11	0	12
LANE	83	25	31	1	59.3	2	368	0	509
LINCOLN	13	1	5	0	68.4	1	41	0	61
LINN	19	8	7	0	55.9	0	63	0	97
MALHEUR	5	6	11	0	22.7	0	34	0	56
MARION	65	28	14	1	60.2	5	361	0	473
MORROW	2	0	0	0	100.0	0	8	0	10
MULTNOMAH	227	73	93	1	57.6	7	683	0	1,083
Multnomah CCC Parole Transition Project	0	0	0	0	0.0	0	0	0	
Multnomah Central Office	47	9	21	0	61.0	3	100	0	180
Multnomah Centralized Intake	11	18	5	0	32.4	1	136	0	171
Multnomah Clean Court	0	0	9	0	0.0	0	3	0	12
Multnomah DUII Unit	1	0	0	0	100.0	0	8	0	9
Multnomah Domestic Violence Unit	11	2	5	0	61.1	0	37	0	55
Multnomah East Office	29	10	13	0	55.8	0	87	0	139
Multnomah Family Services Unit	3	1	0	0	75.0	0	11	0	15
Multnomah Gresham Office	33	7	7	0	70.2	0	60	0	107
Multnomah Low Limited Risk Response Team	12	0	0	0	100.0	0	23	0	35
Multnomah North Office	45	12	20	1	57.7	2	122	0	201
Multnomah Peninsula Office	16	6	3	0	64.0	0	30	0	55
Multnomah Southeast	0	0	0	0	0.0	0	1	0	1
Multnomah West Office	19	8	10	0	51.4	1	65	0	103
POLK	10	3	4	0	58.8	0	27	0	44
SHERMAN	1	0	0	0	100.0	0	2	0	3
TILLAMOOK	8	0	1	0	88.9	1	34	0	44
UMATILLA	26	5	10	0	63.4	0	76	0	117
UNION	2	0	0	0	100.0	0	12	0	14
WALLOWA	0	0	0	0	0.0	0	2	0	2
WASCO	6	0	0	0	100.0	0	29	0	35
WASHINGTON	58	14	17	1	64.4	0	289	0	378
WHEELER	0	0	0	0	0.0	0	1	0	1
YAMHILL	21	0	0	0	100.0	1	57	0	79
UNASSIGNED	0	13	0	0	0.0	0	10	0	23
TOTAL	990	295	338	6	60.8	31	3,677	0	5,331

Note: Total excludes discharge negative closures. Column totals will not equal the sum of the rows due to sub-categories of Multnomah Data.
Source Data: DOC Research and Evaluation Unit, 12/05/2003

Parole/Post-Prison Supervision Positive Case Closures through 1st Half 2003 (Statewide Totals)

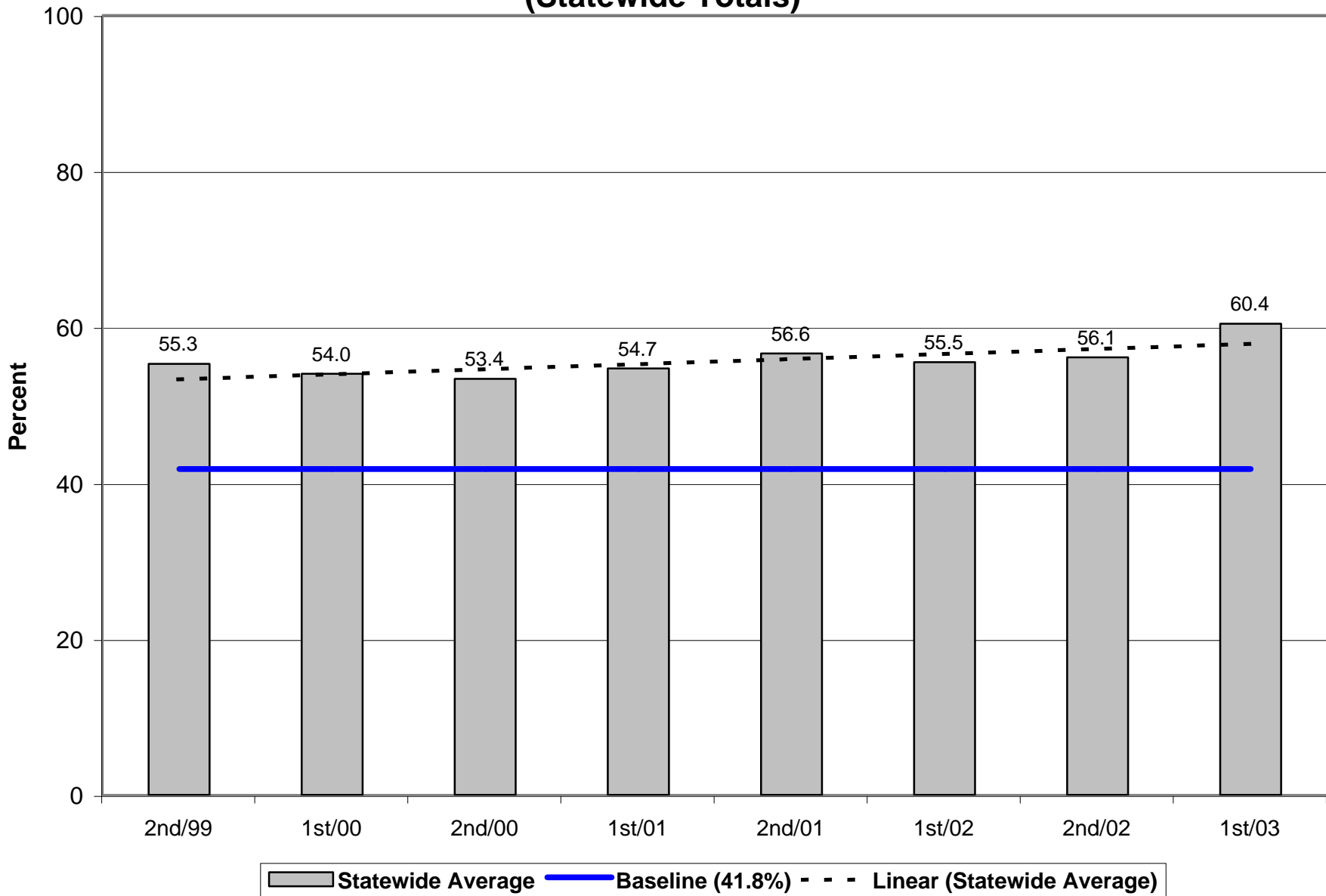

**Parole/Post-Prison Supervision Positive Case Closures by County
for 1st Half 2003
(Number of Closures >30)**

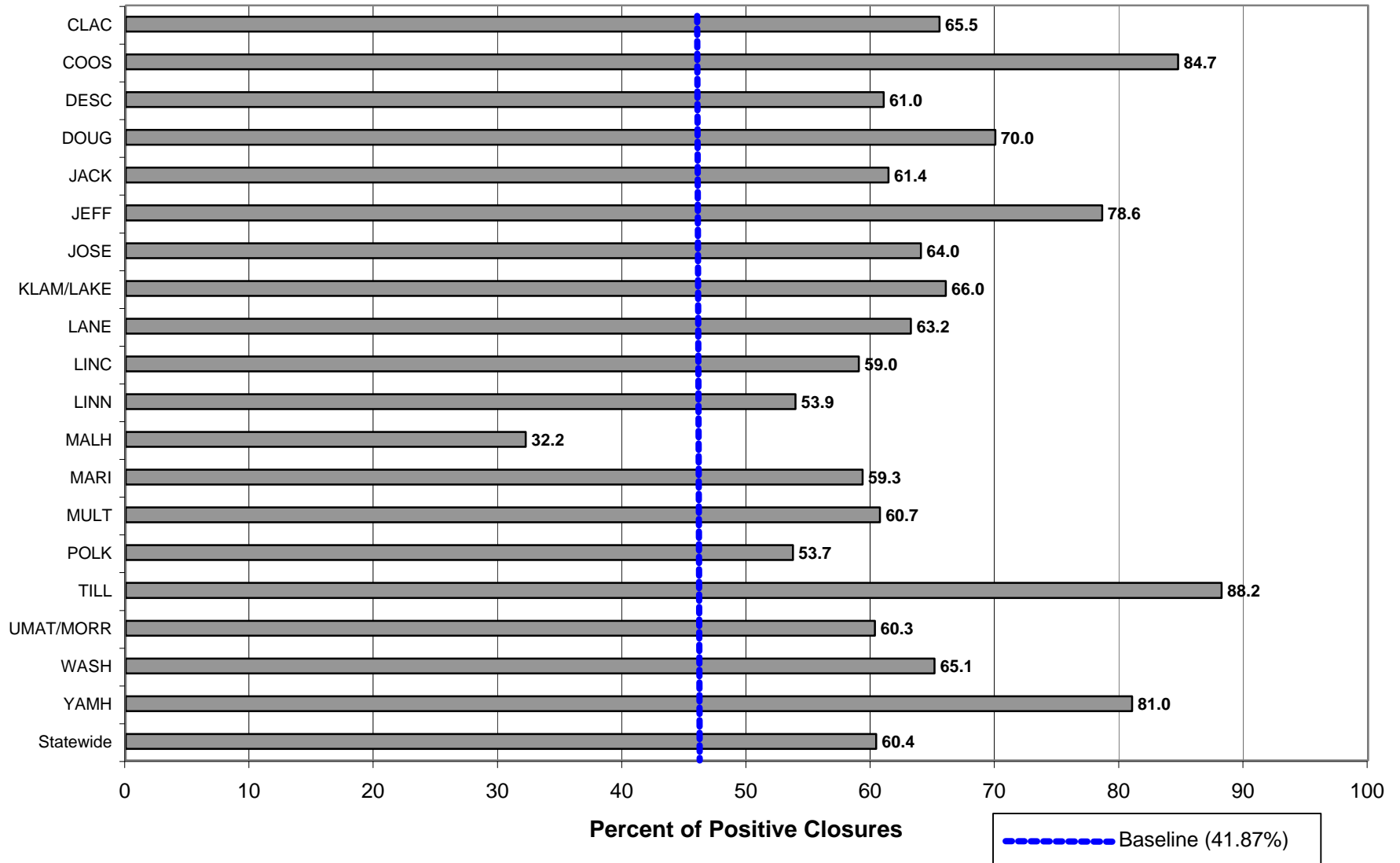

Parole/Post-Prison Supervision Positive Case Closures by Risk Level Statewide Totals through 1st Half 2003

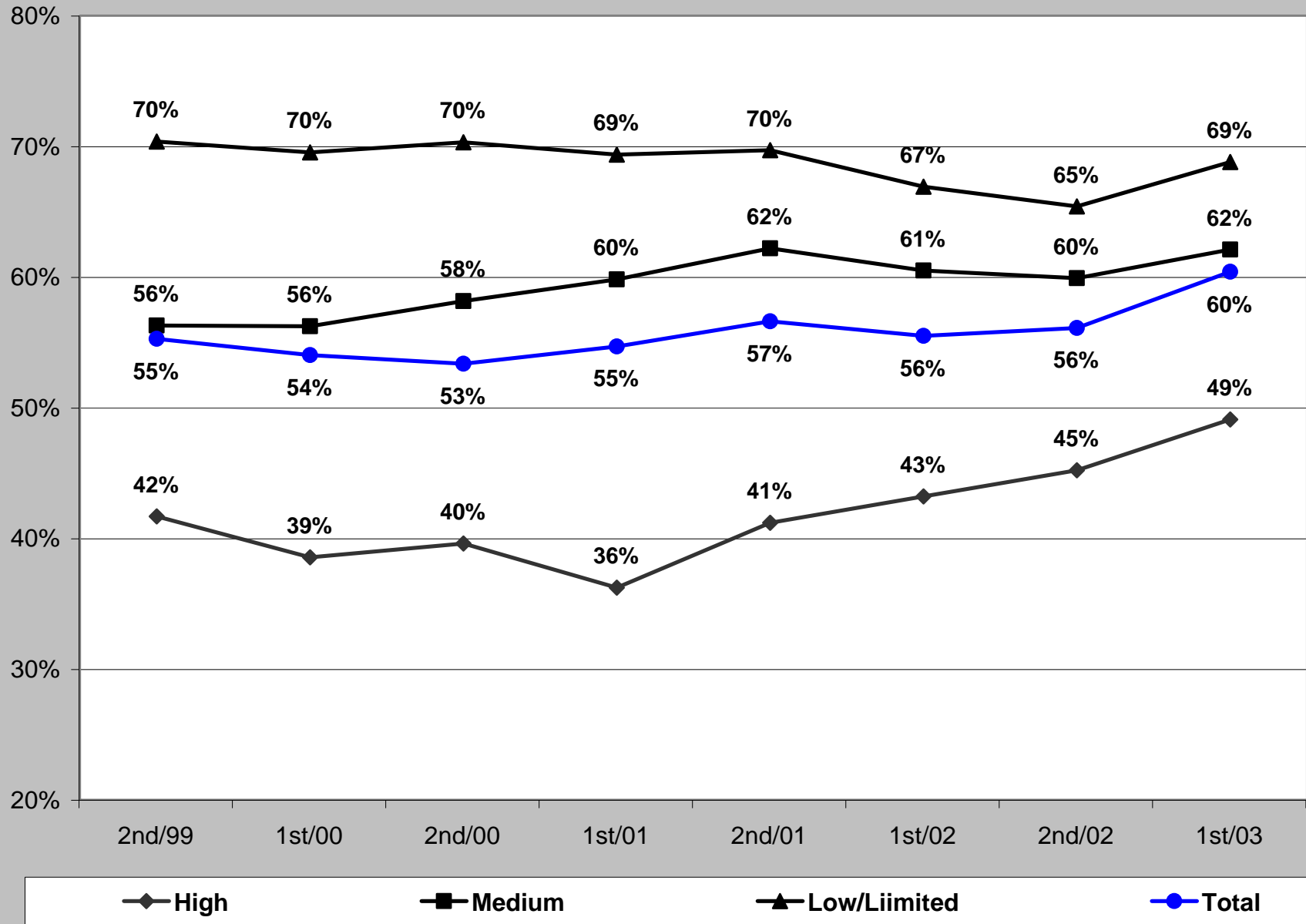

Probation Positive Case Closures - 1st Half 2003

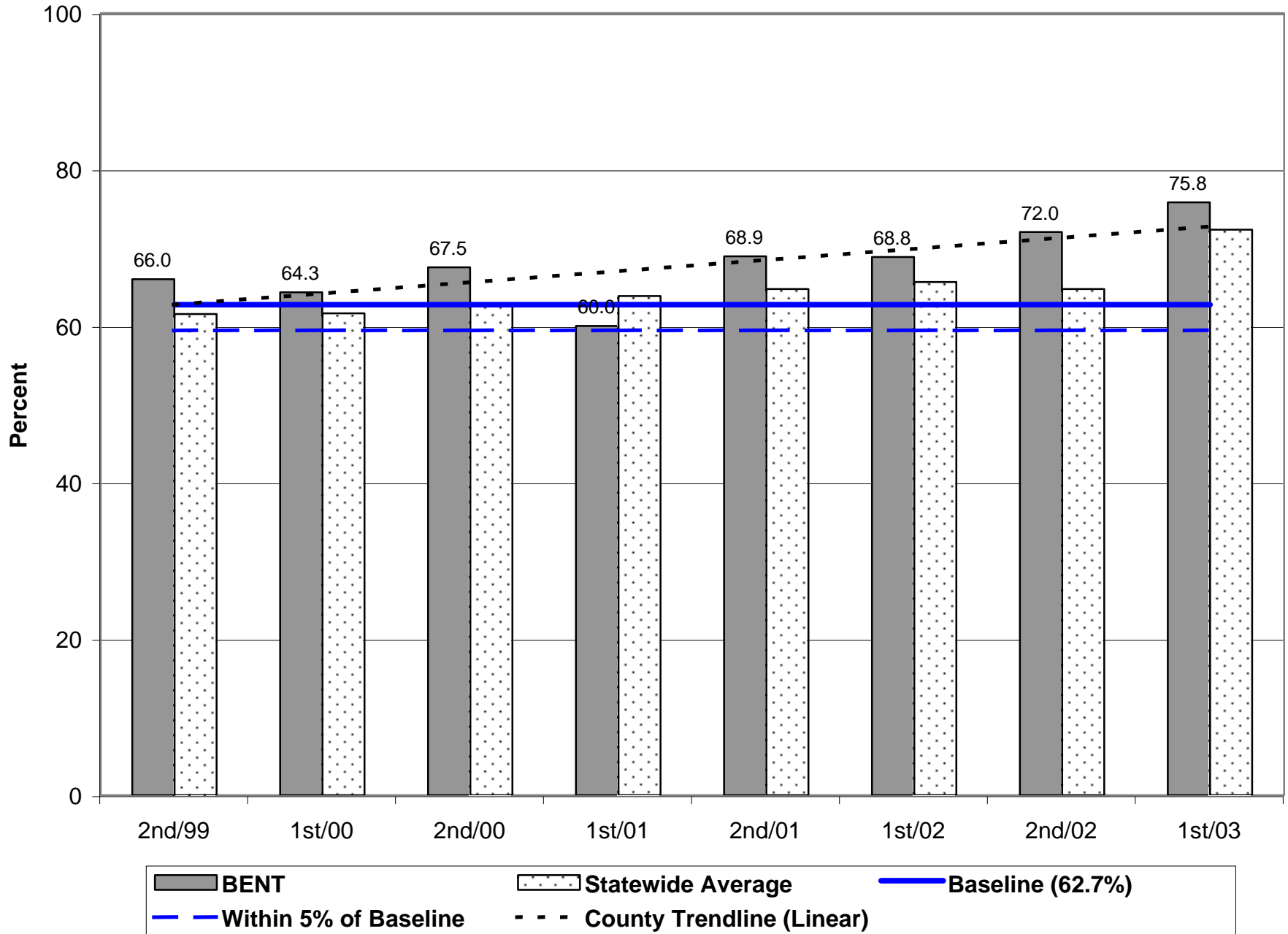

Probation Positive Case Closures - 1st Half 2003

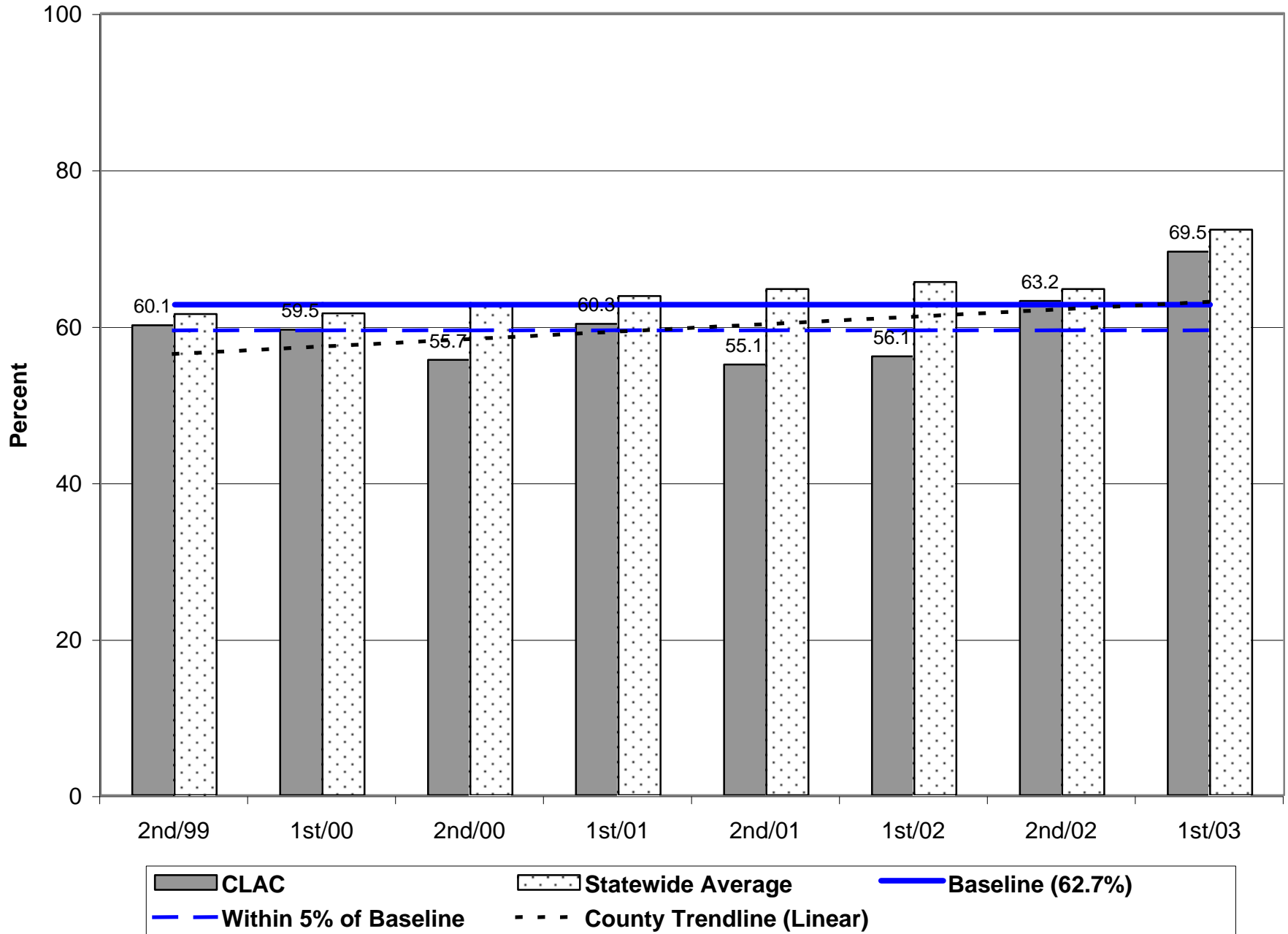

Parole/Post-Prison Supervision Positive Case Closures - 1st Half 2003

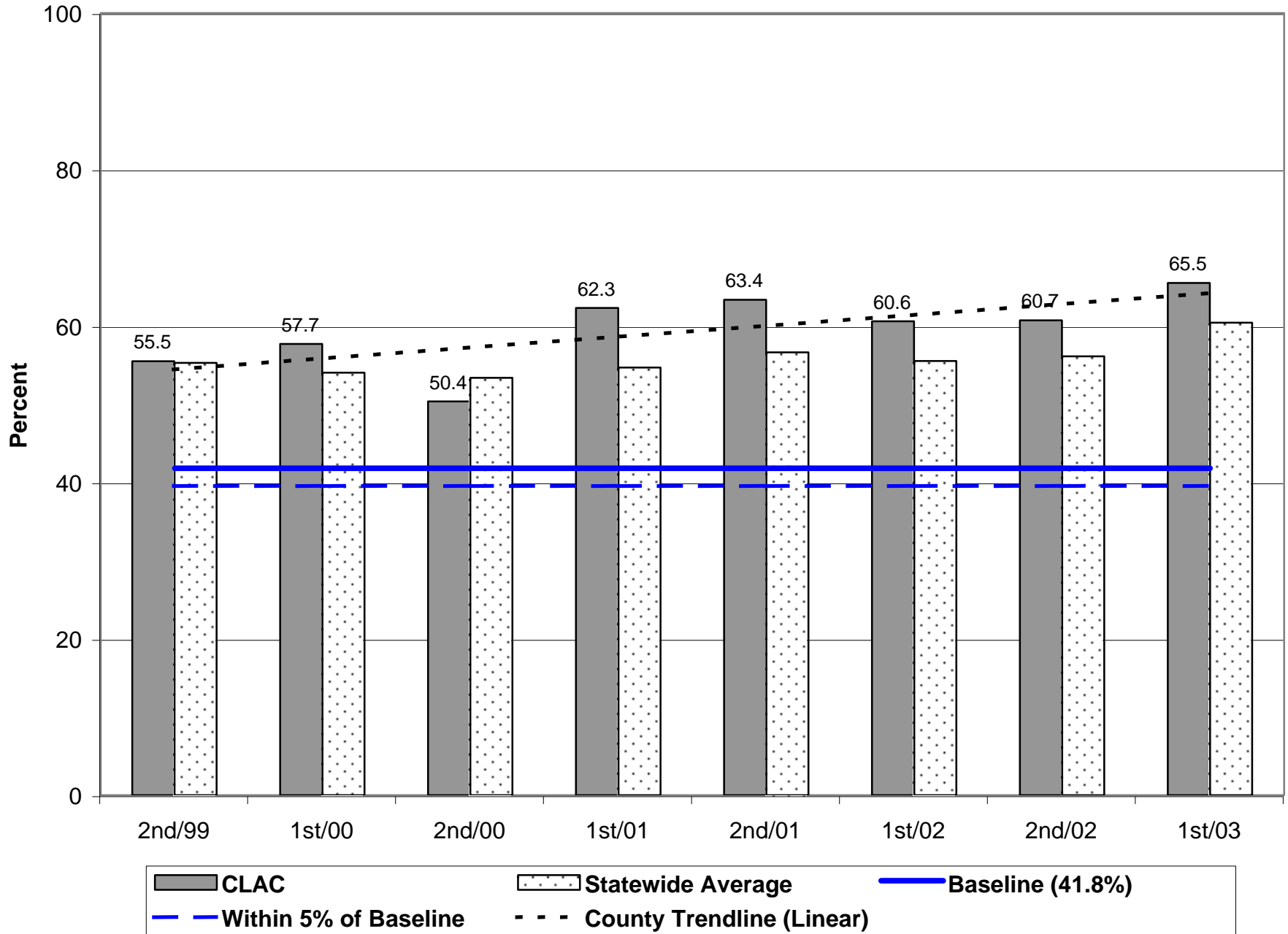

Probation Positive Case Closures - 1st Half 2003

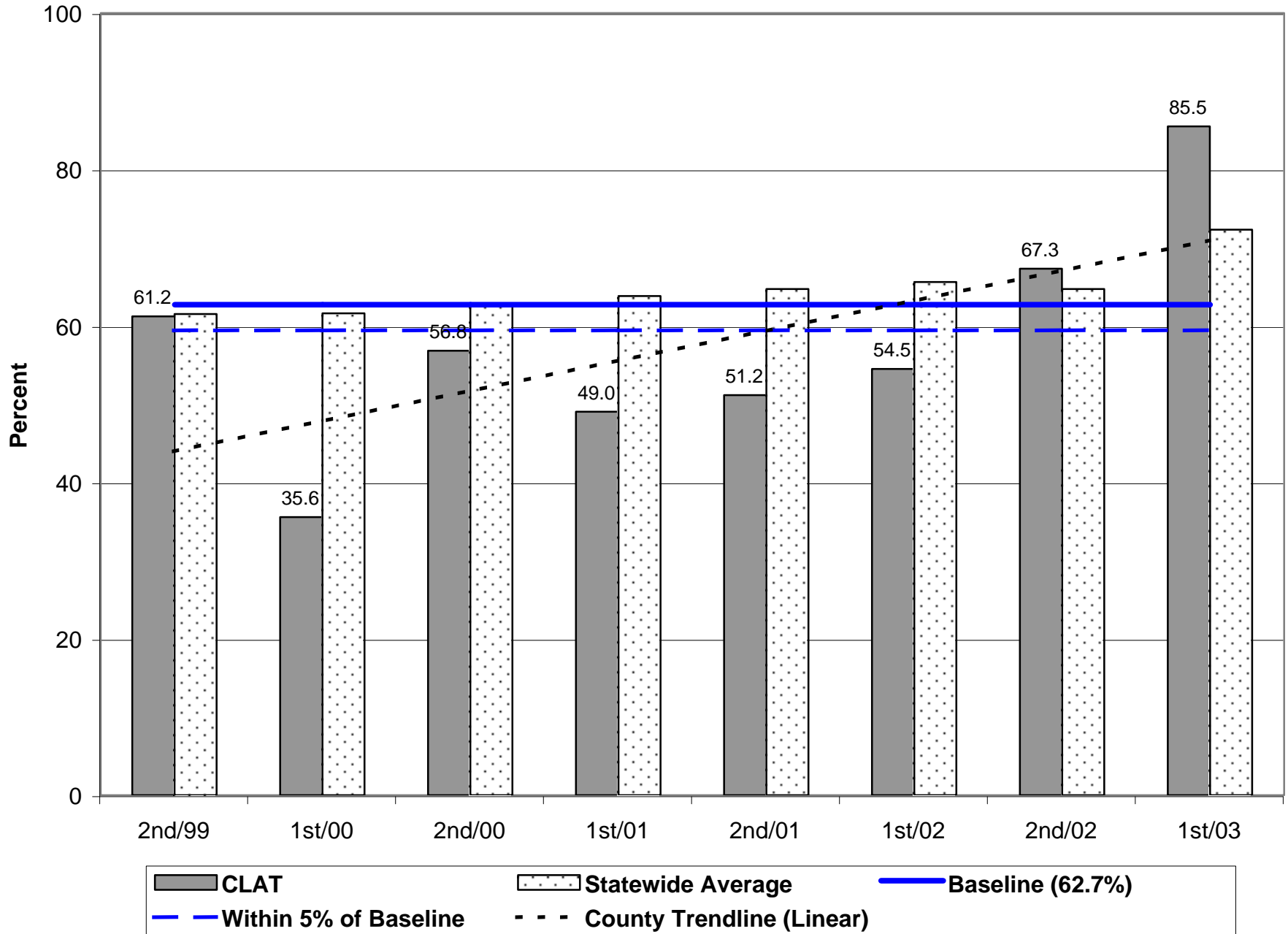

Probation Positive Case Closures - 1st Half 2003

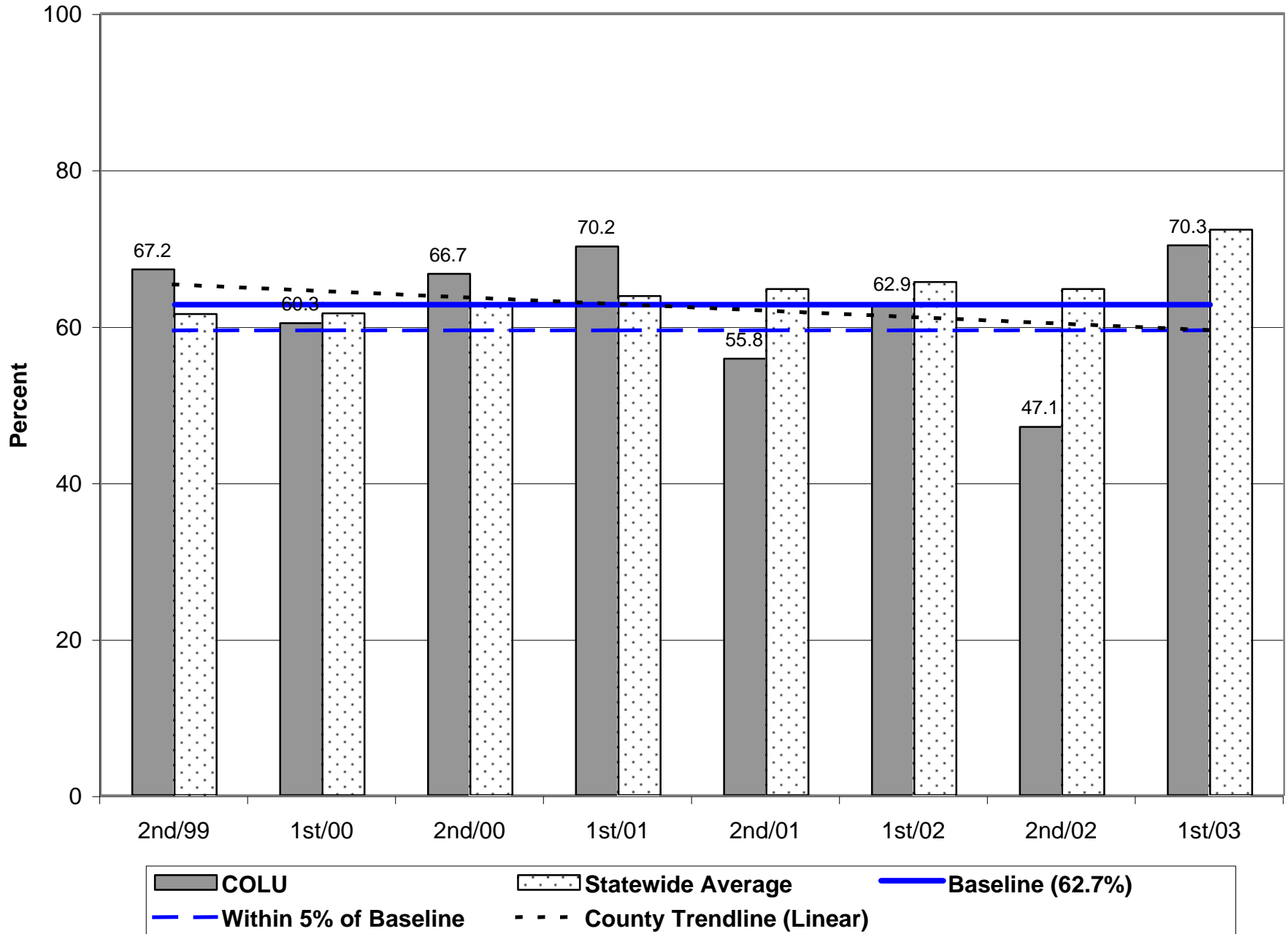

Probation Positive Case Closures - 1st Half 2003

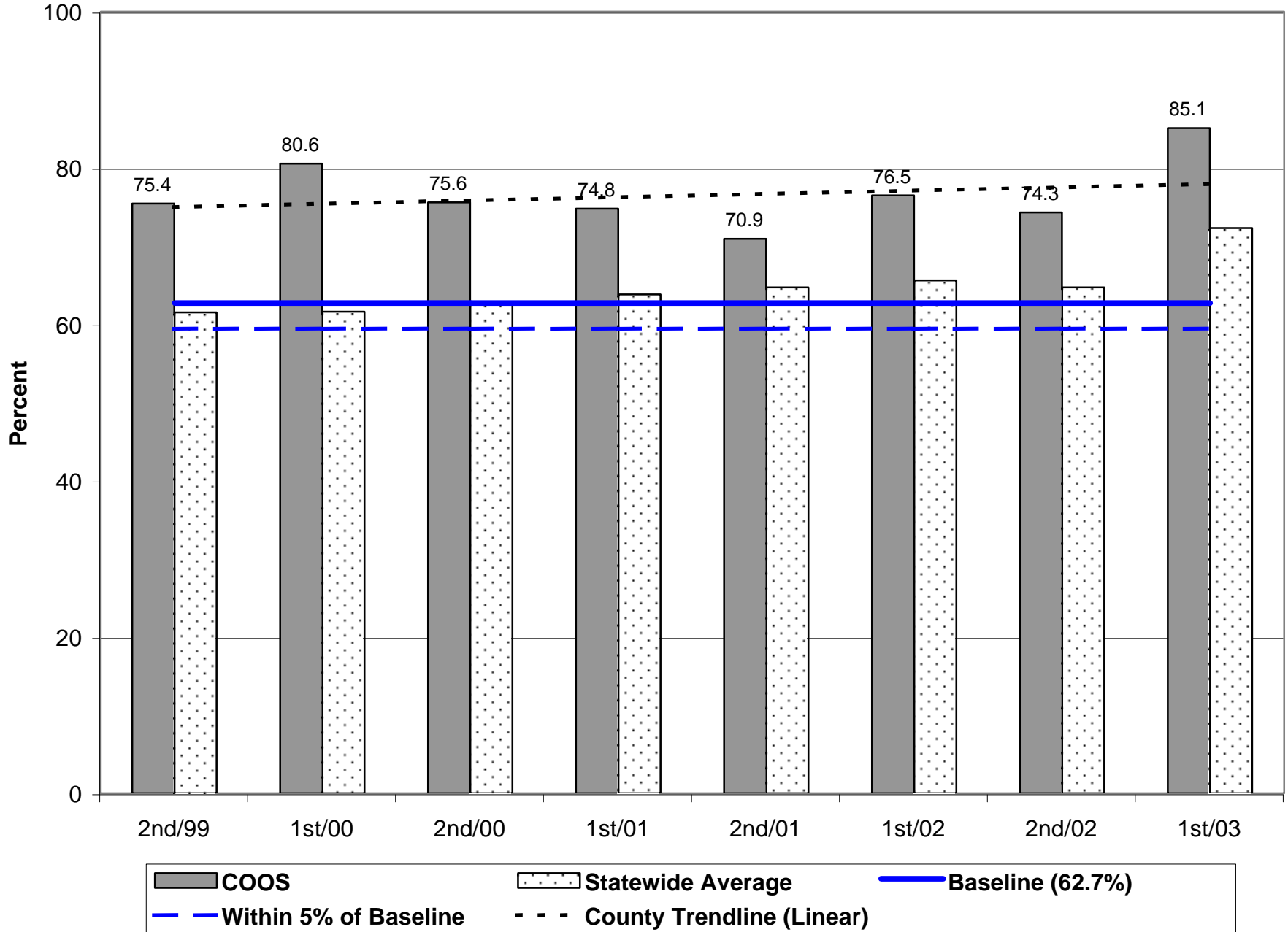

Parole/Post-Prison Supervision Positive Case Closures - 1st Half 2003

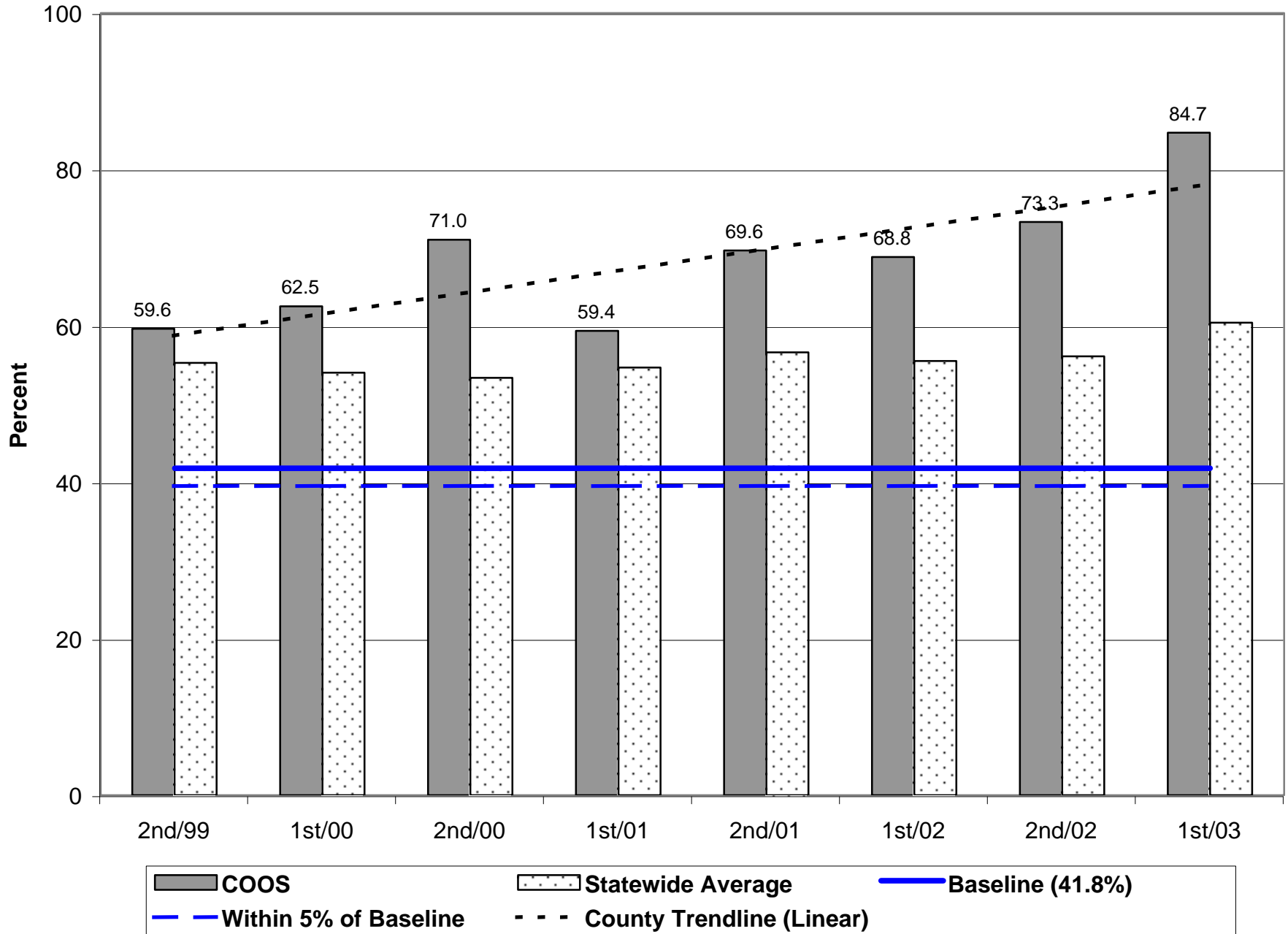

Probation Positive Case Closures - 1st Half 2003

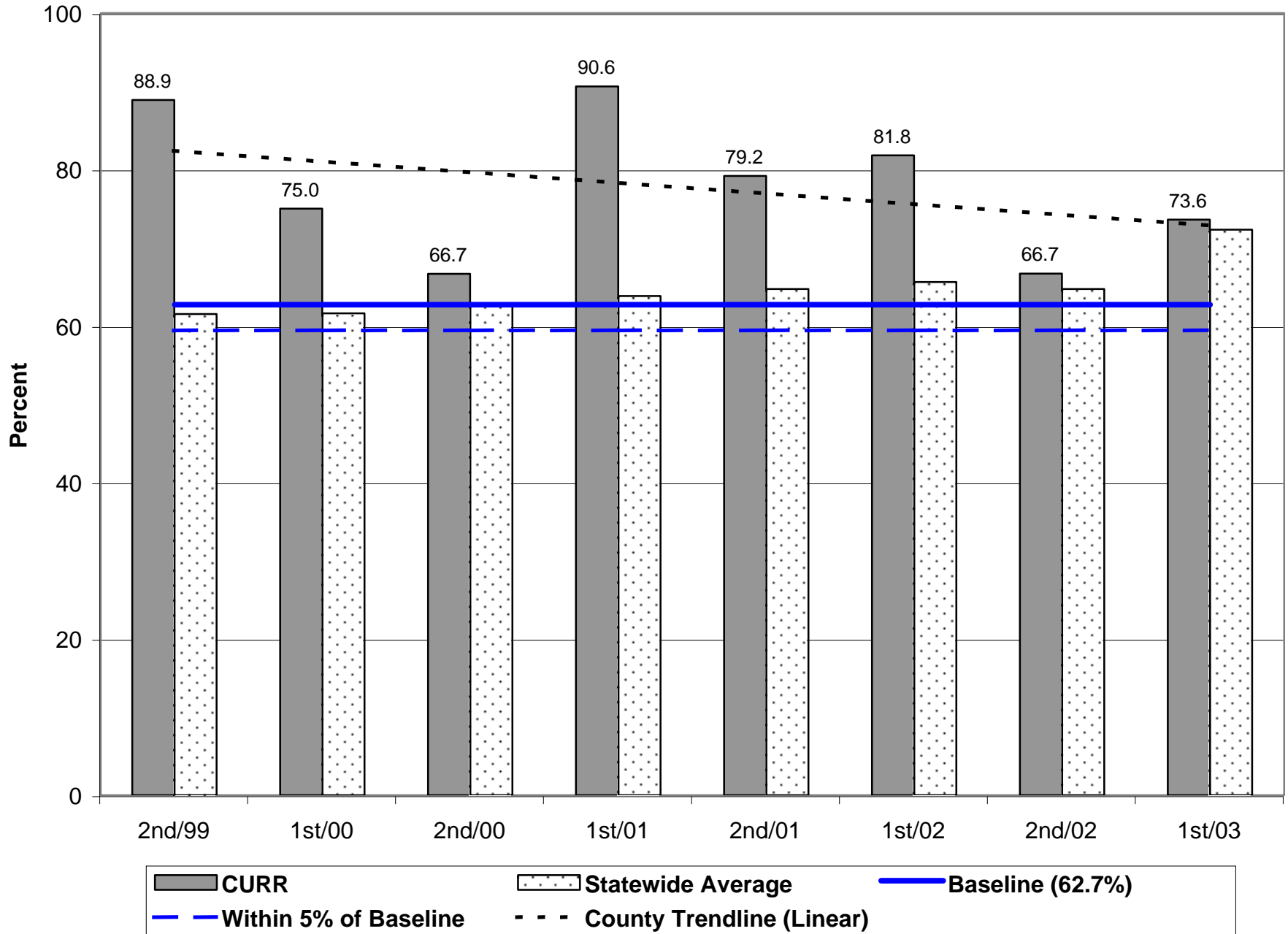

Probation Positive Case Closures - 1st Half 2003

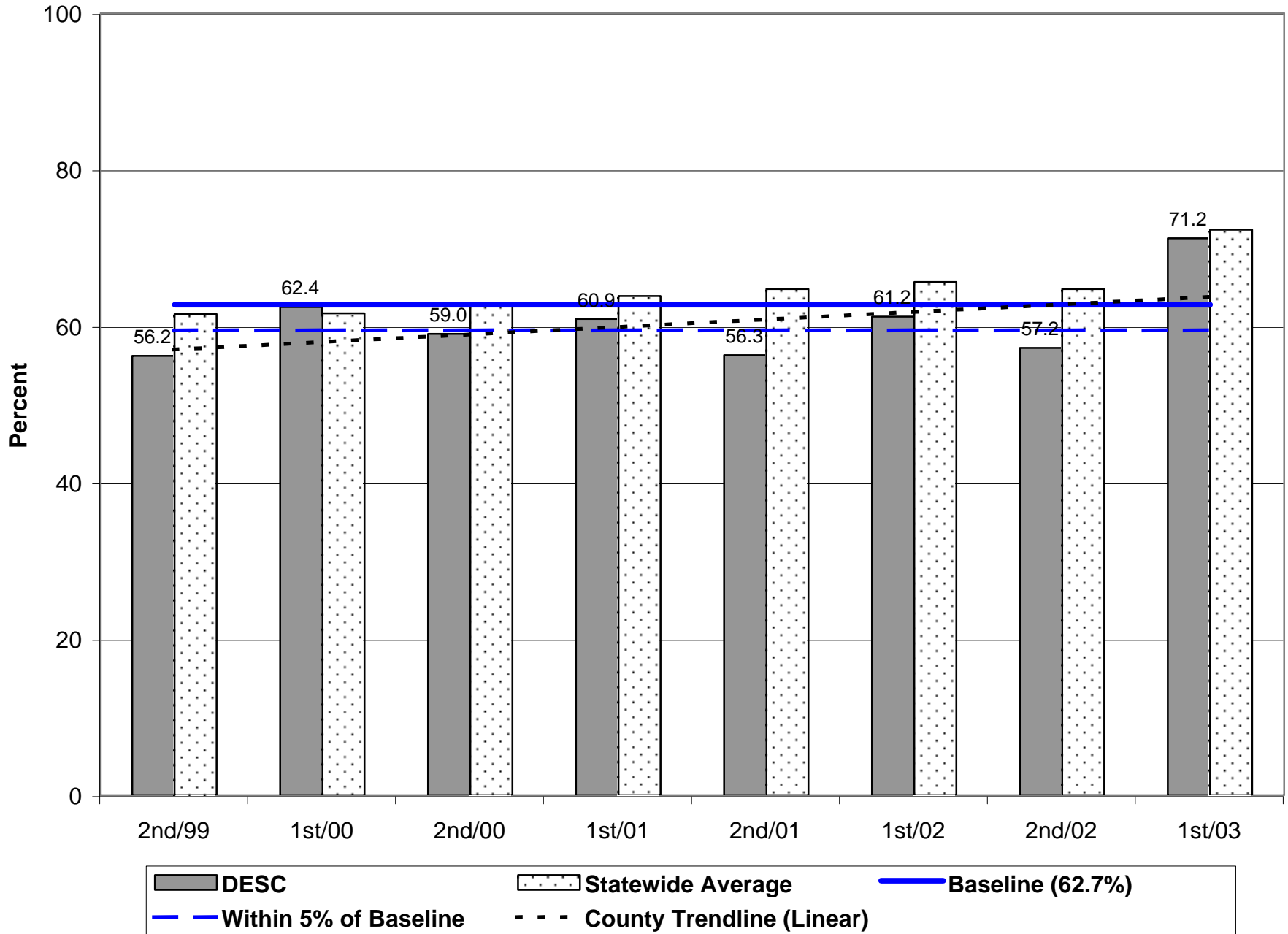

Parole/Post-Prison Supervision Positive Case Closures - 1st Half 2003

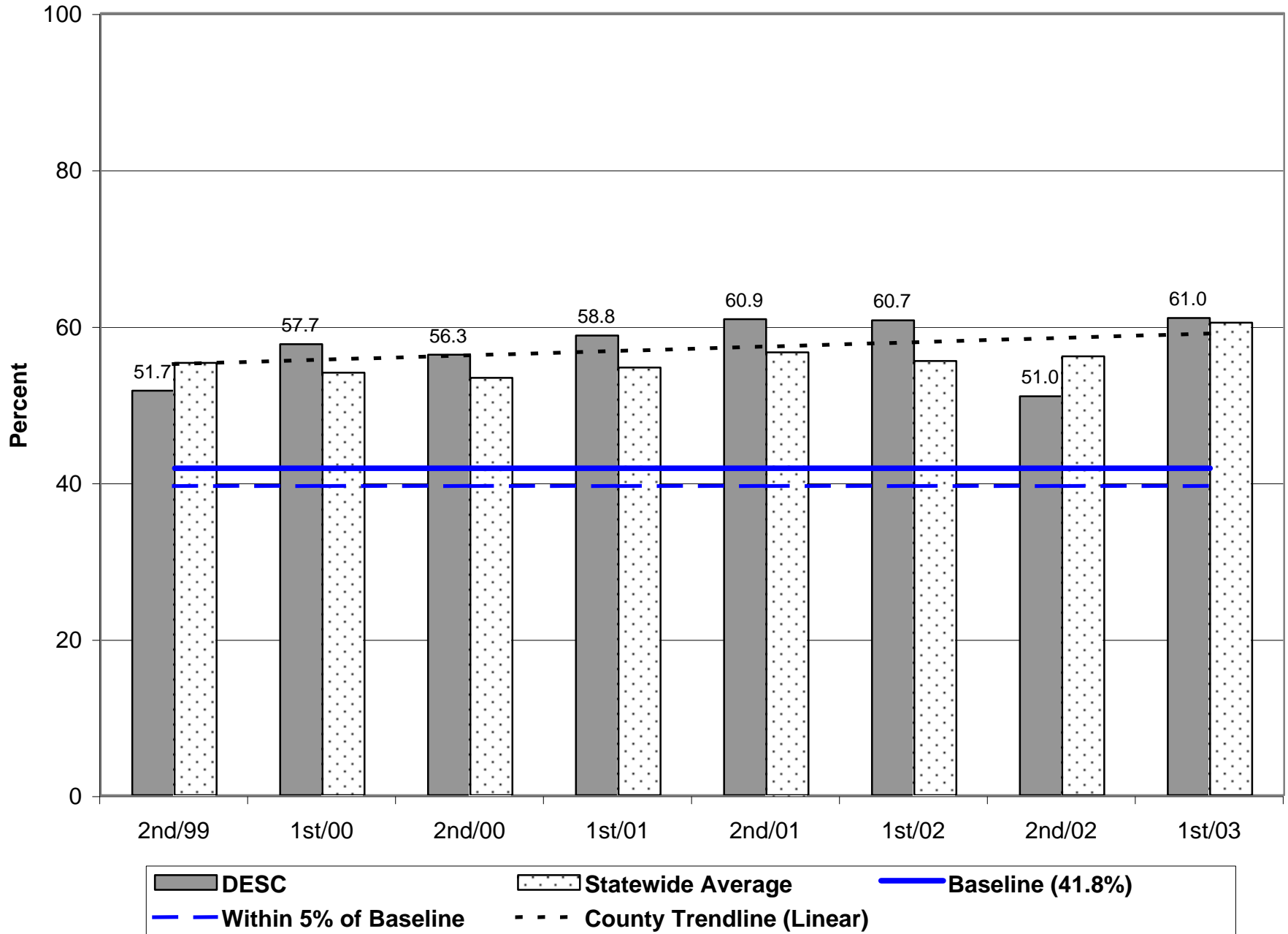

Probation Positive Case Closures - 1st Half 2003

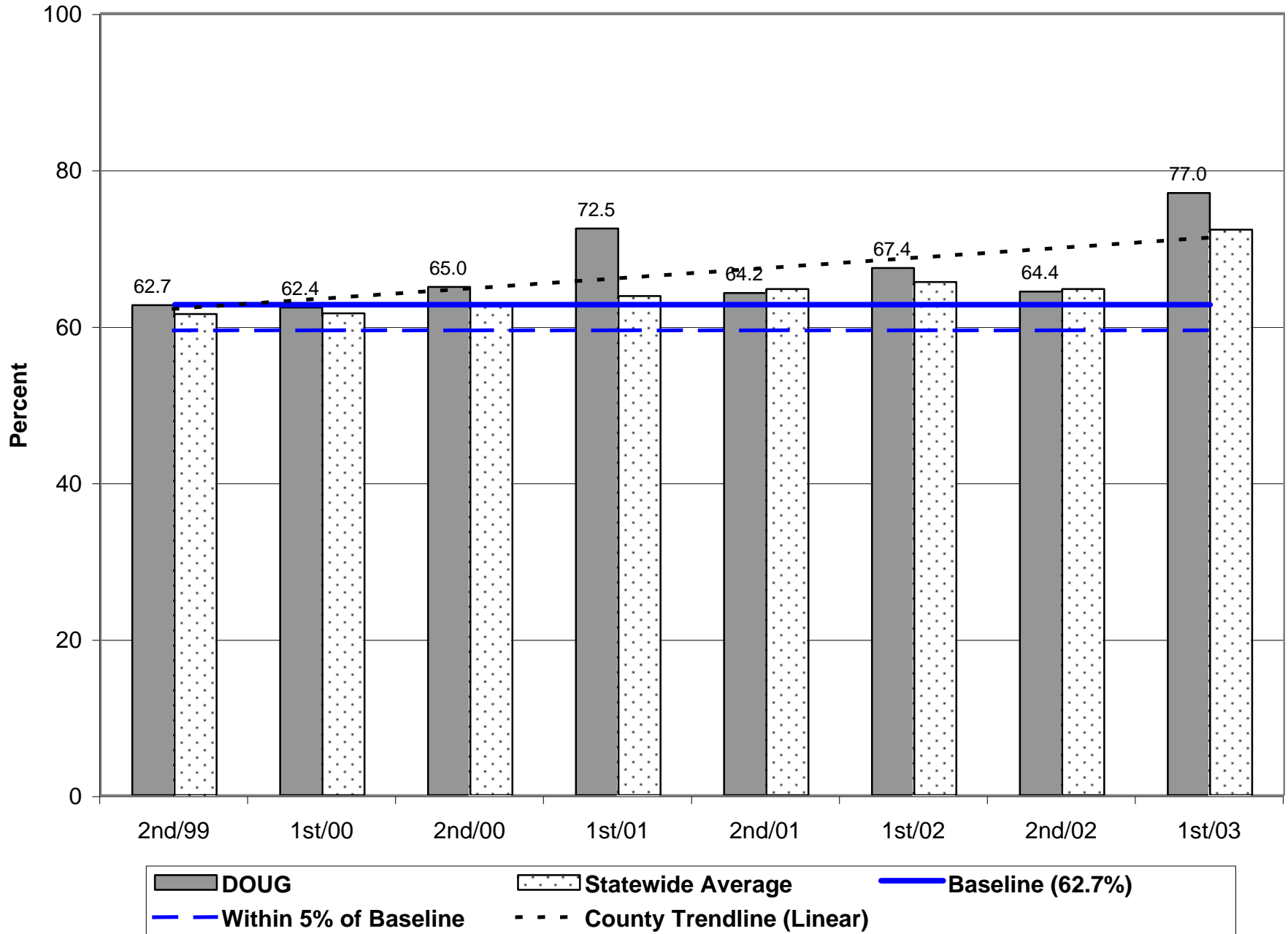

Parole/Post-Prison Supervision Positive Case Closures - 1st Half 2003

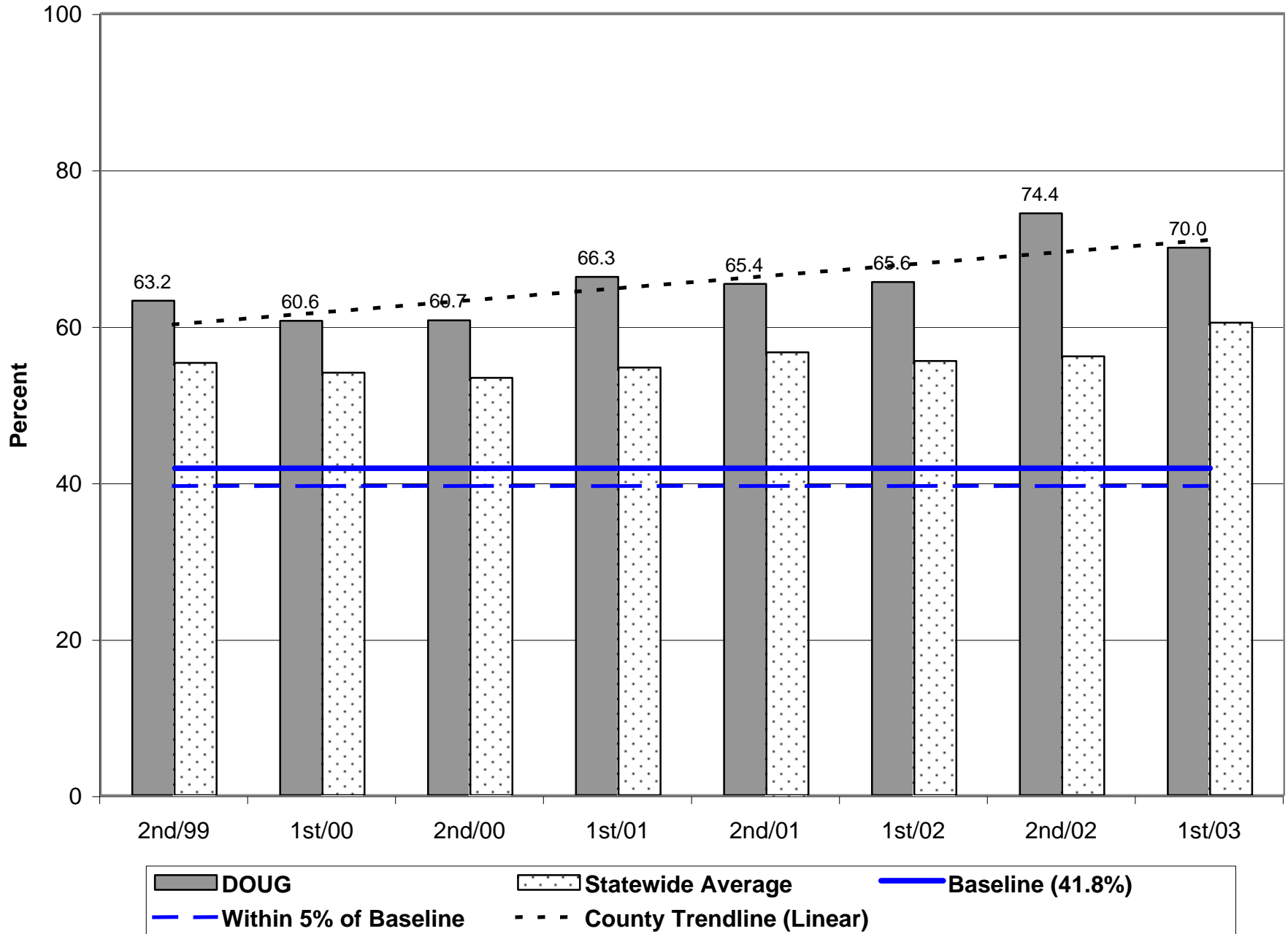

Probation Positive Case Closures - 1st Half 2003

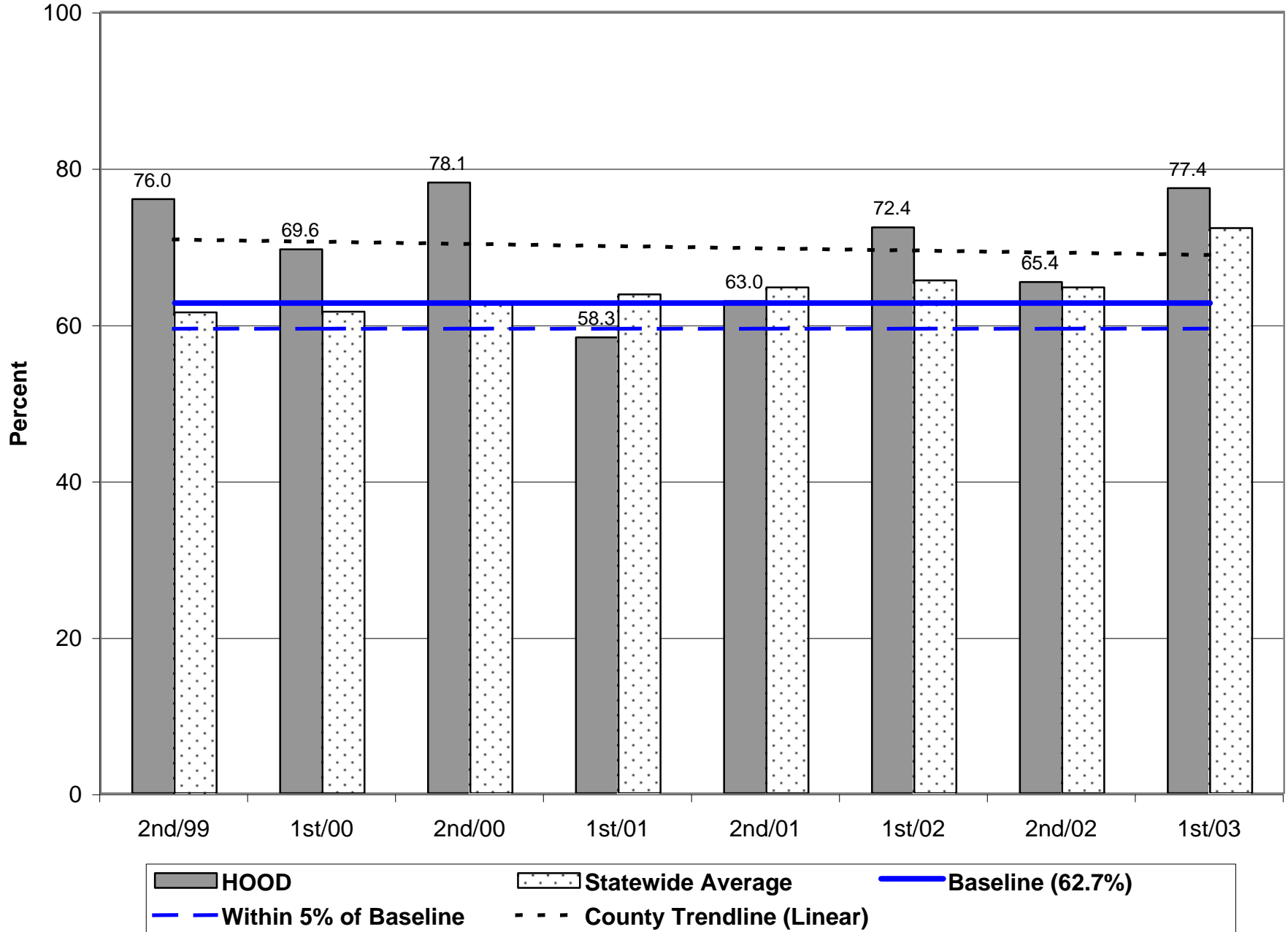

Probation Positive Case Closures - 1st Half 2003

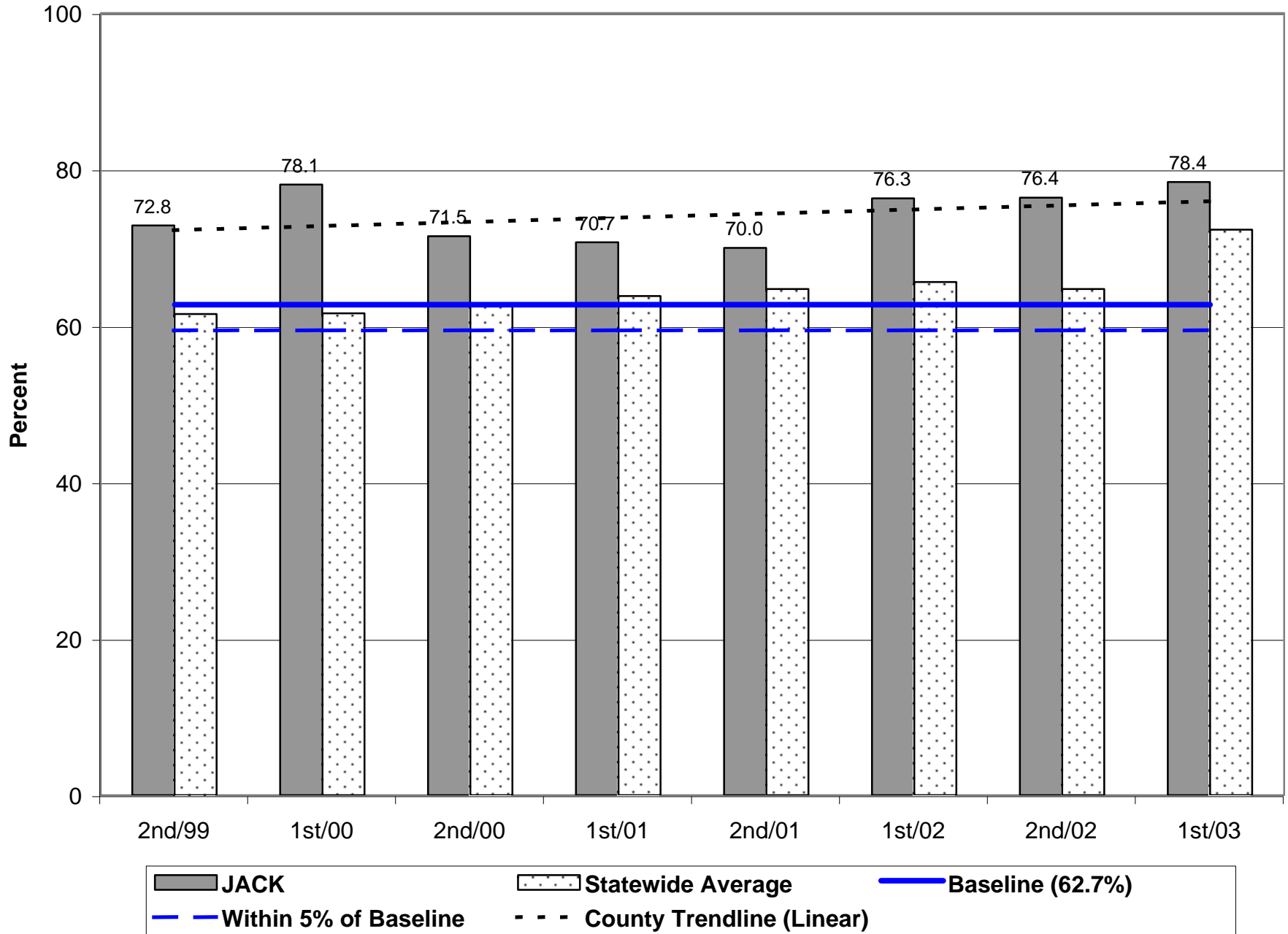

Parole/Post-Prison Supervision Positive Case Closures - 1st Half 2003

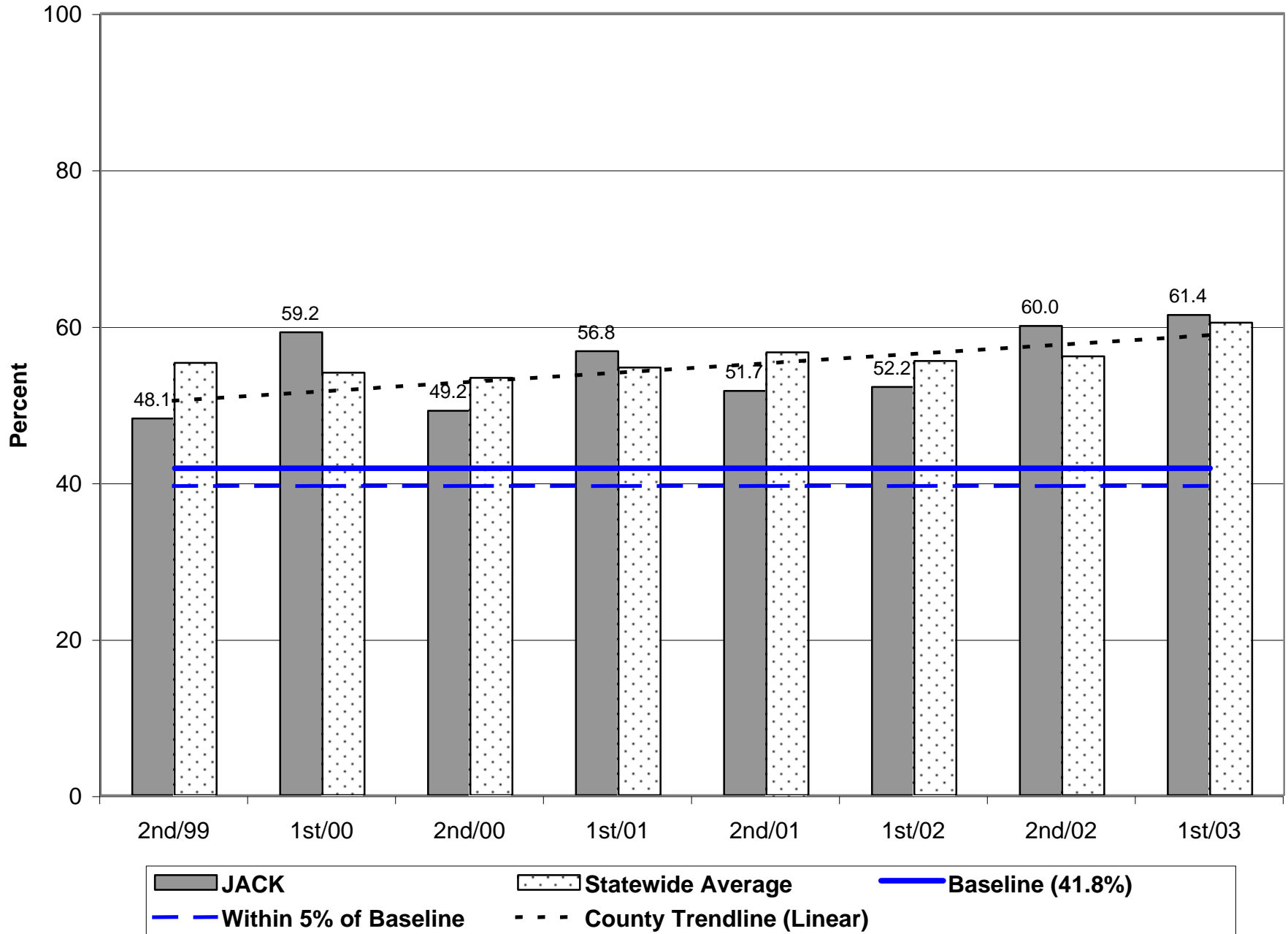

Probation Positive Case Closures - 1st Half 2003

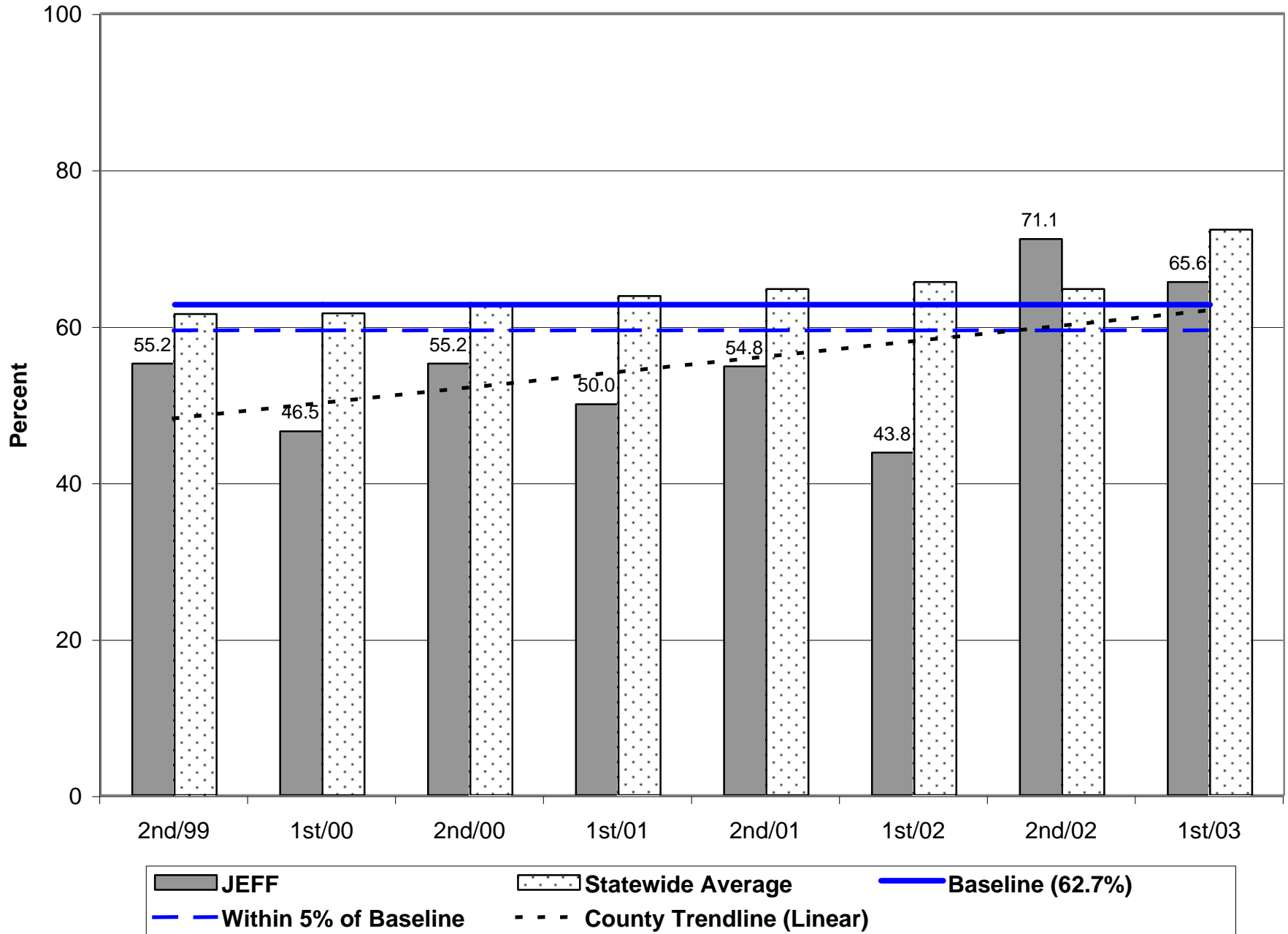

Probation Positive Case Closures - 1st Half 2003

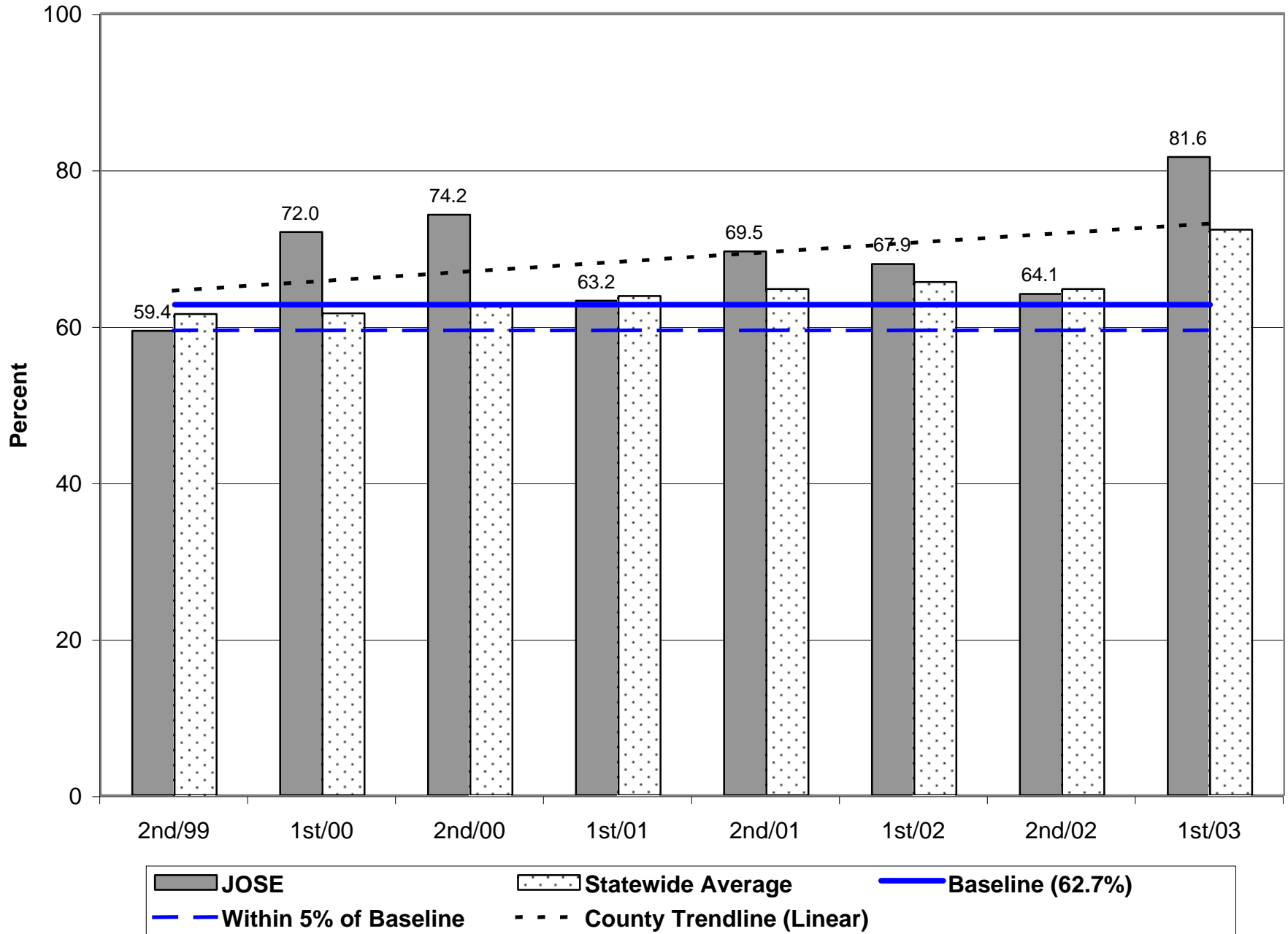

Parole/Post-Prison Supervision Positive Case Closures - 1st Half 2003

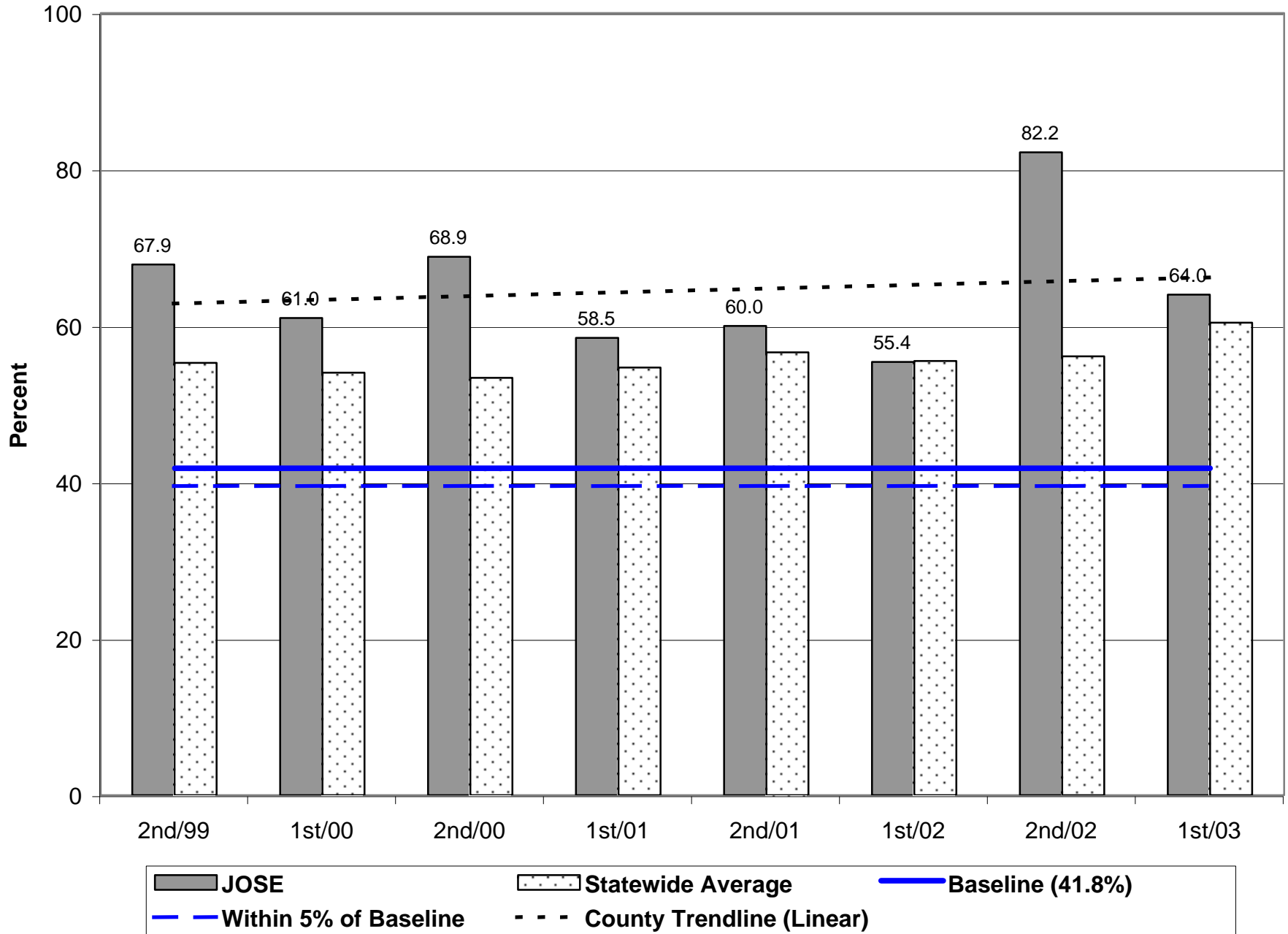

Probation Positive Case Closures - 1st Half 2003

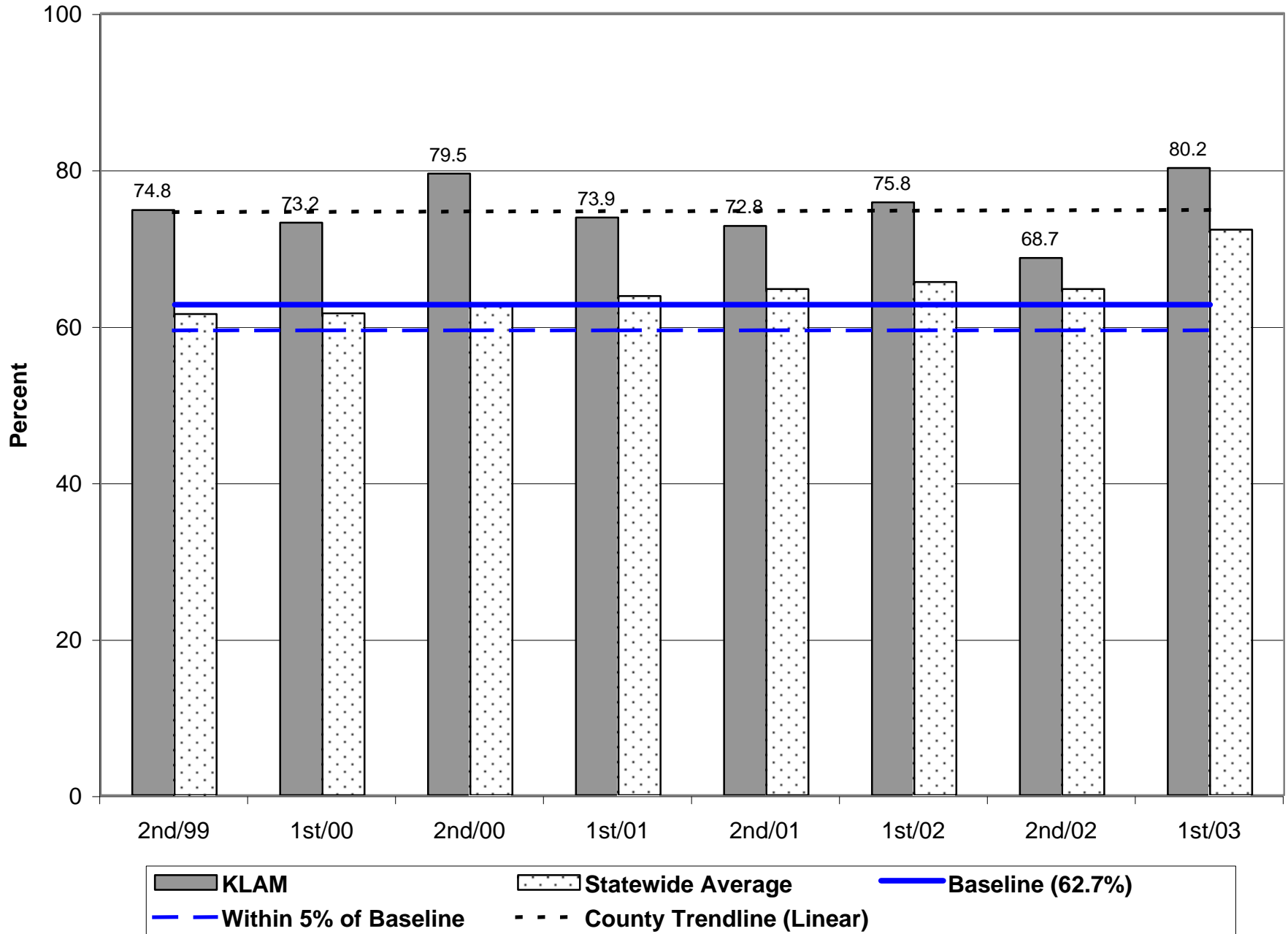

Parole/Post-Prison Supervision Positive Case Closures - 1st Half 2003

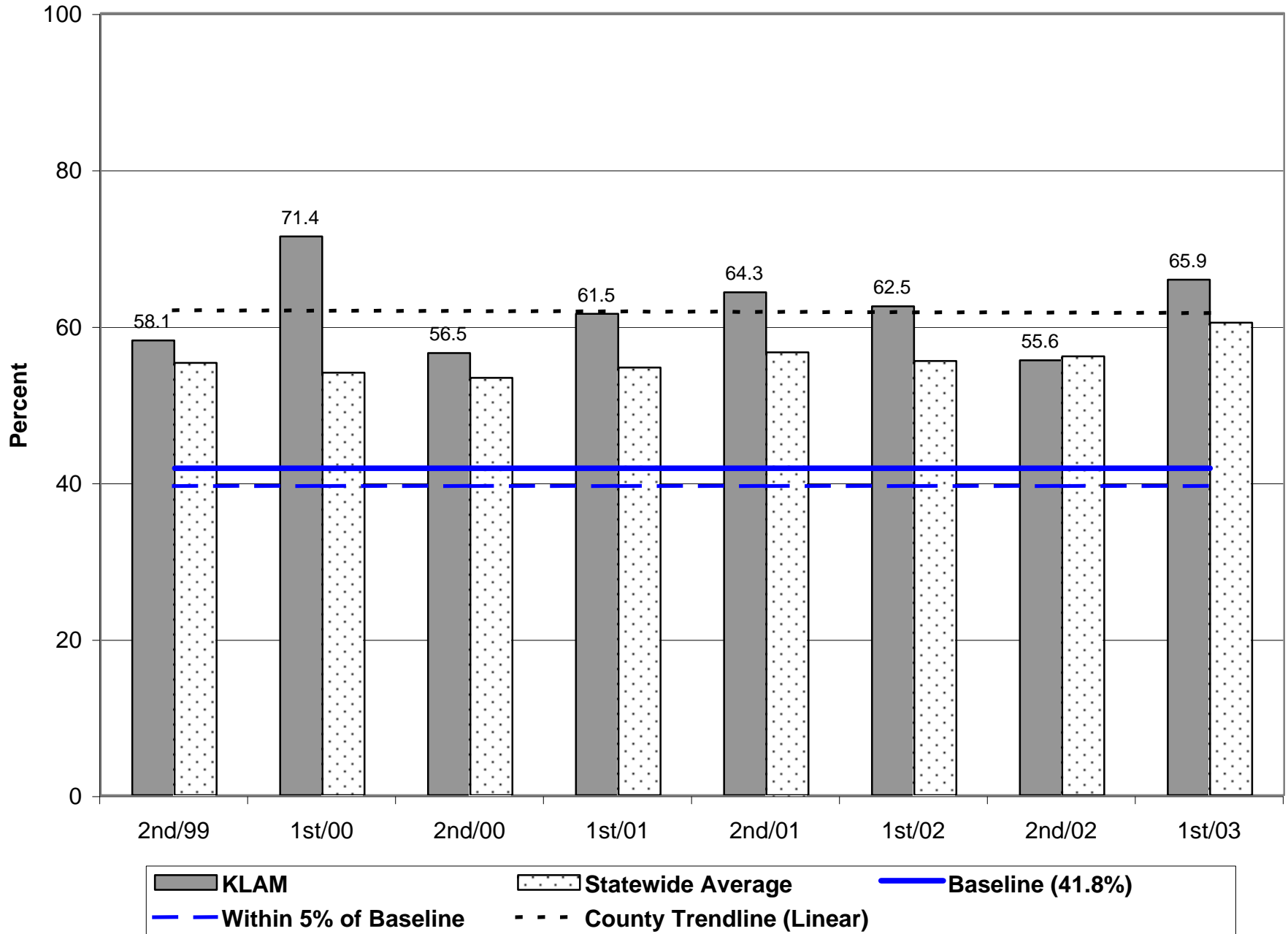

Probation Positive Case Closures - 1st Half 2003

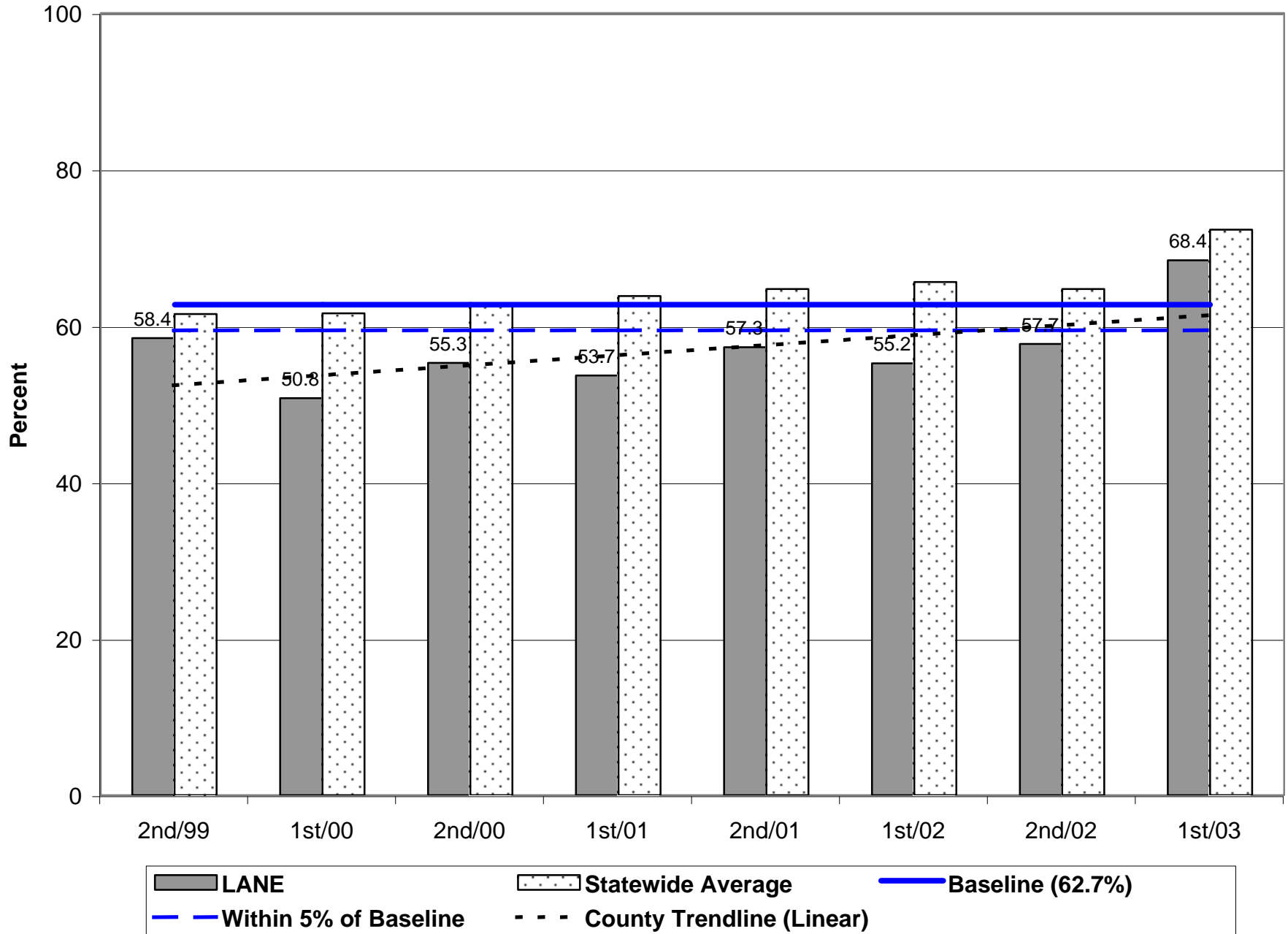

Parole/Post-Prison Supervision Positive Case Closures - 1st Half 2003

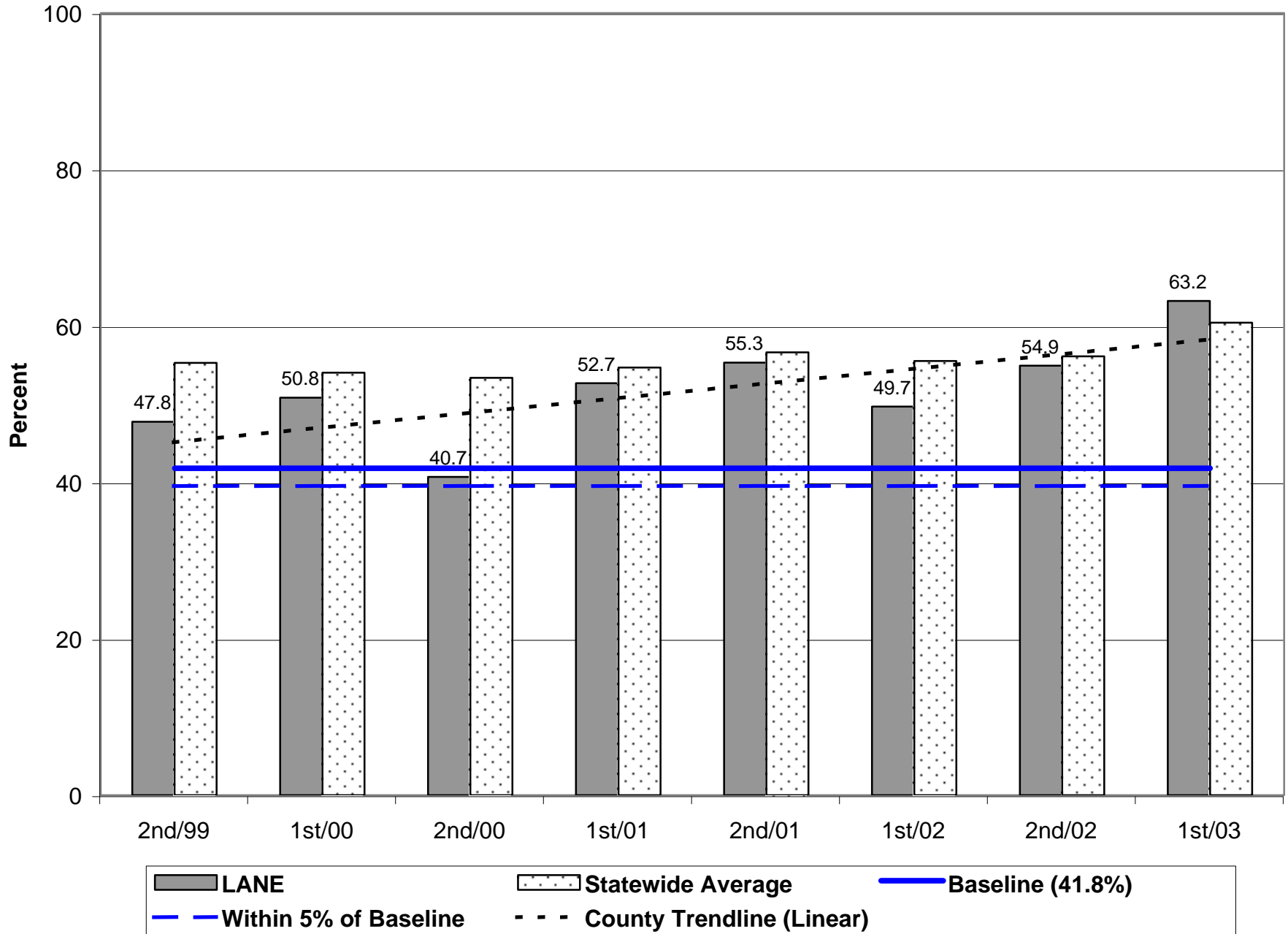

Probation Positive Case Closures - 1st Half 2003

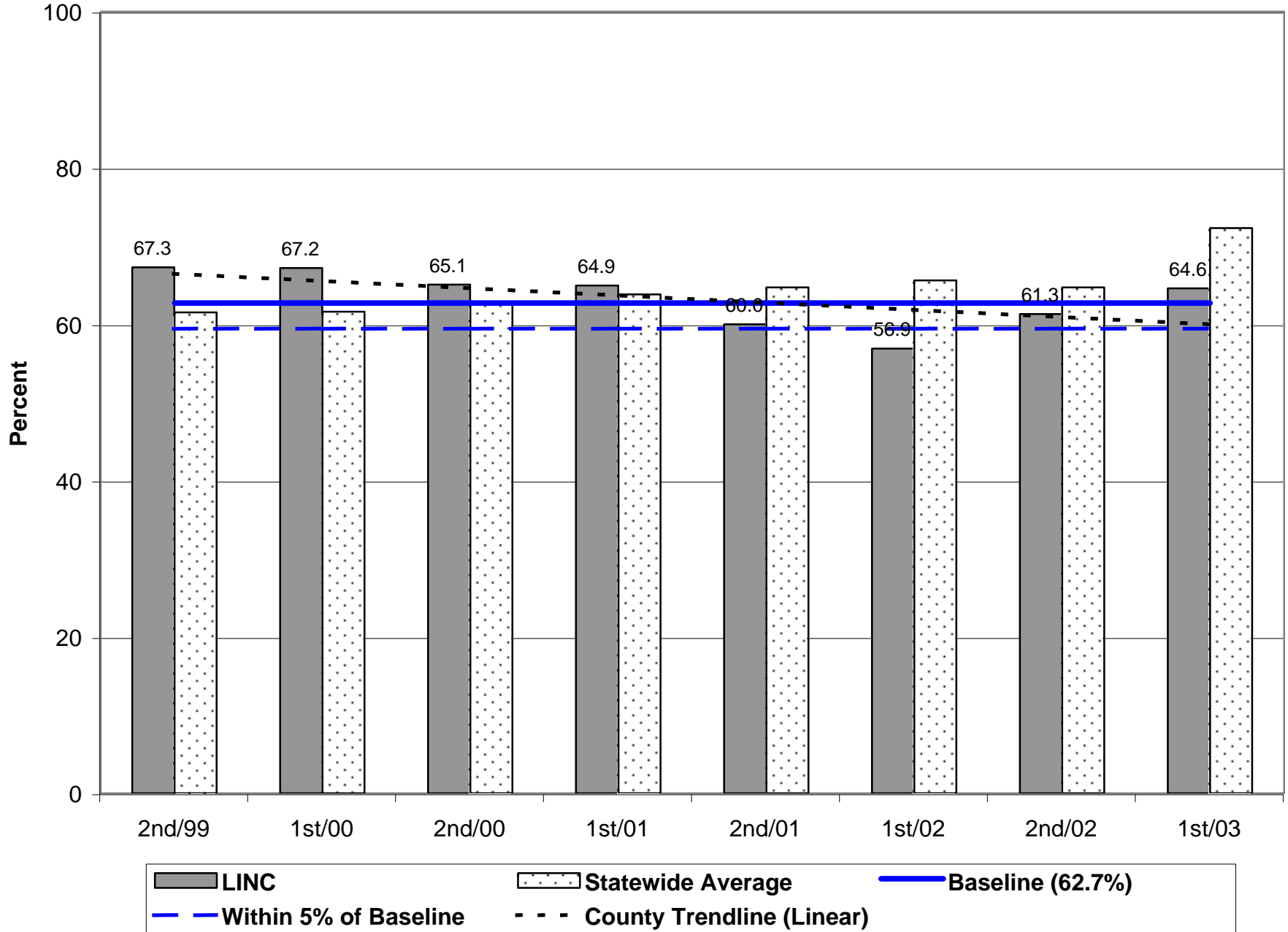

Parole/Post-Prison Supervision Positive Case Closures - 1st Half 2003

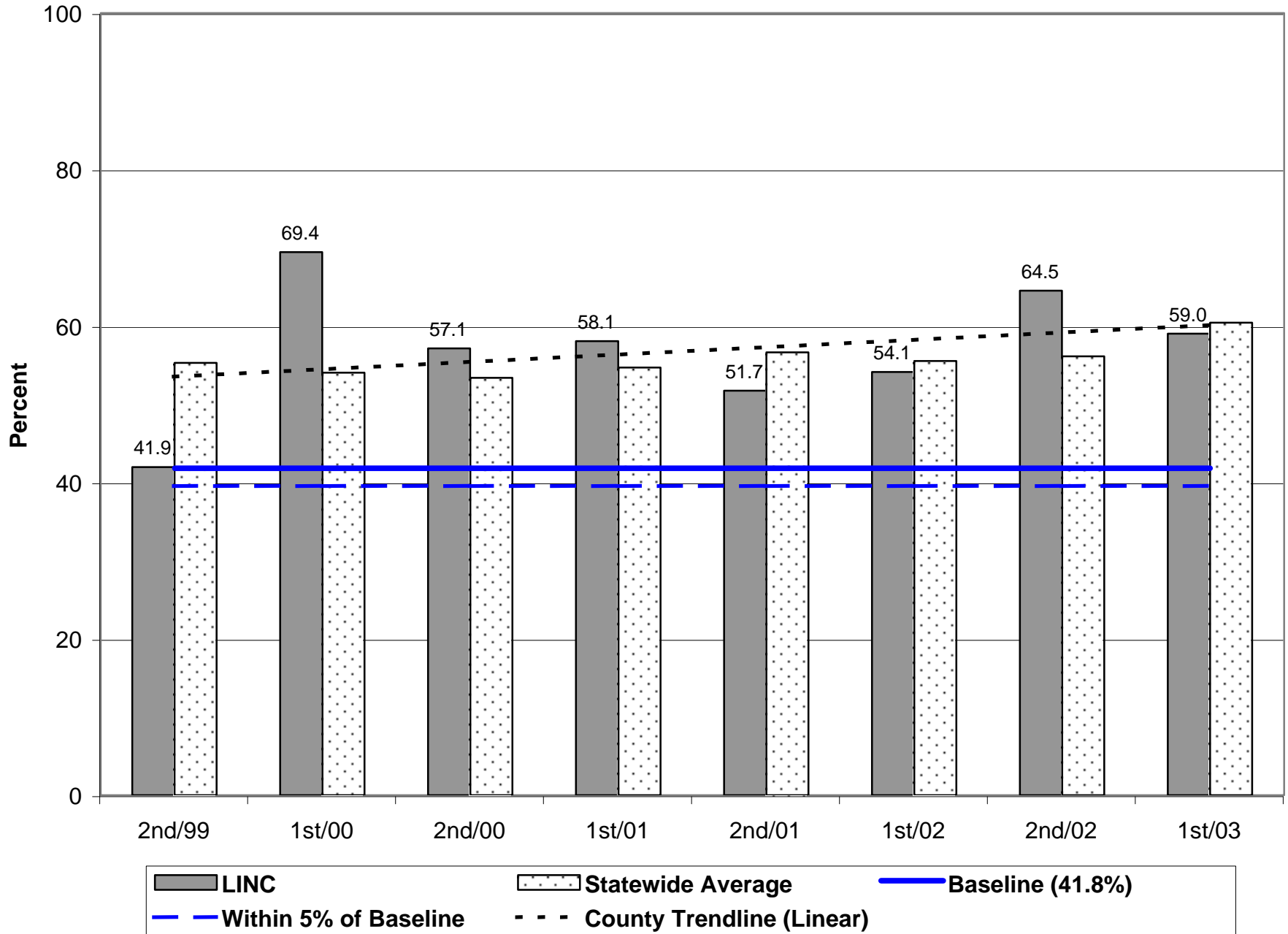

Probation Positive Case Closures - 1st Half 2003

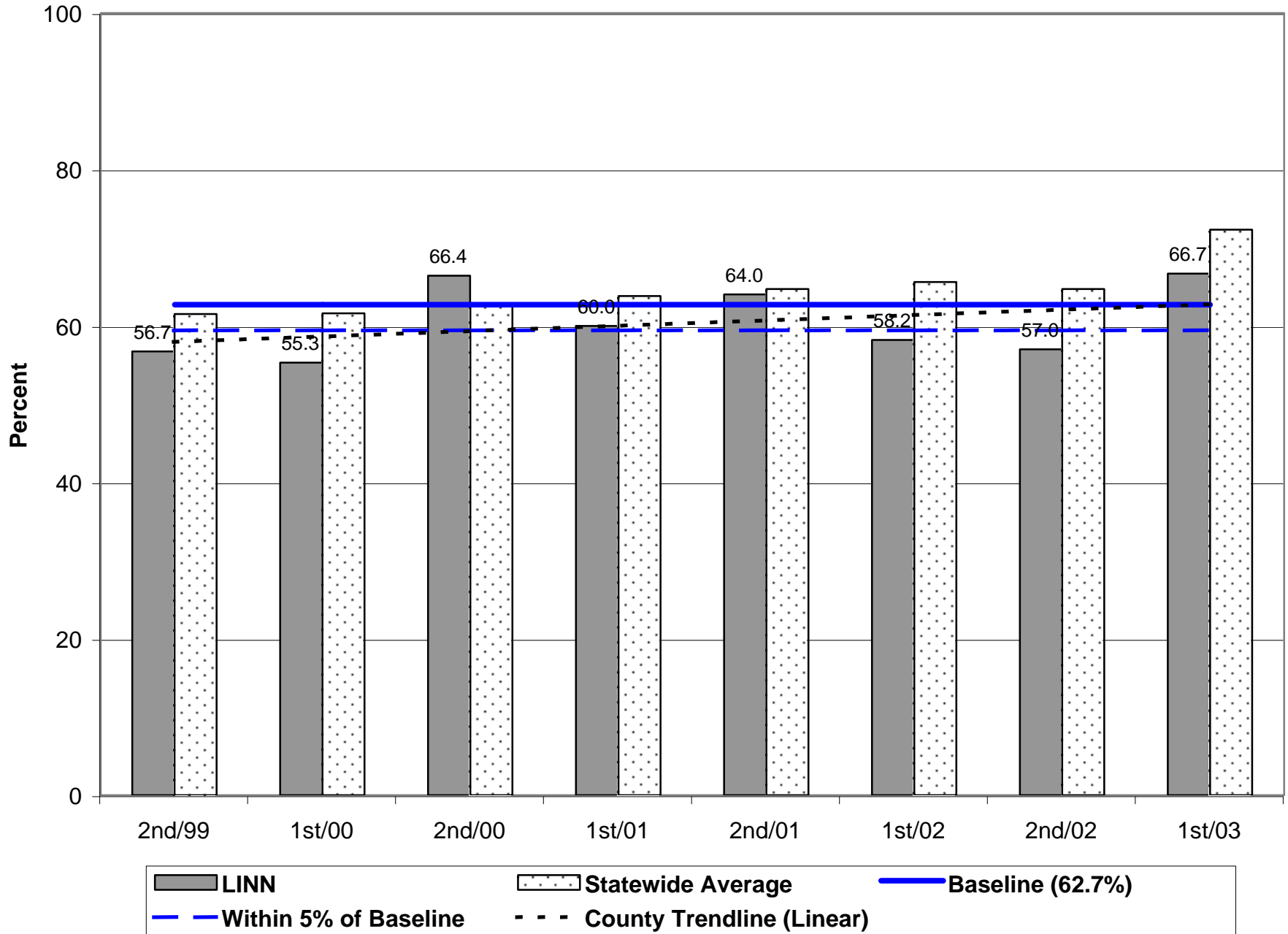

Parole/Post-Prison Supervision Positive Case Closures - 1st Half 2003

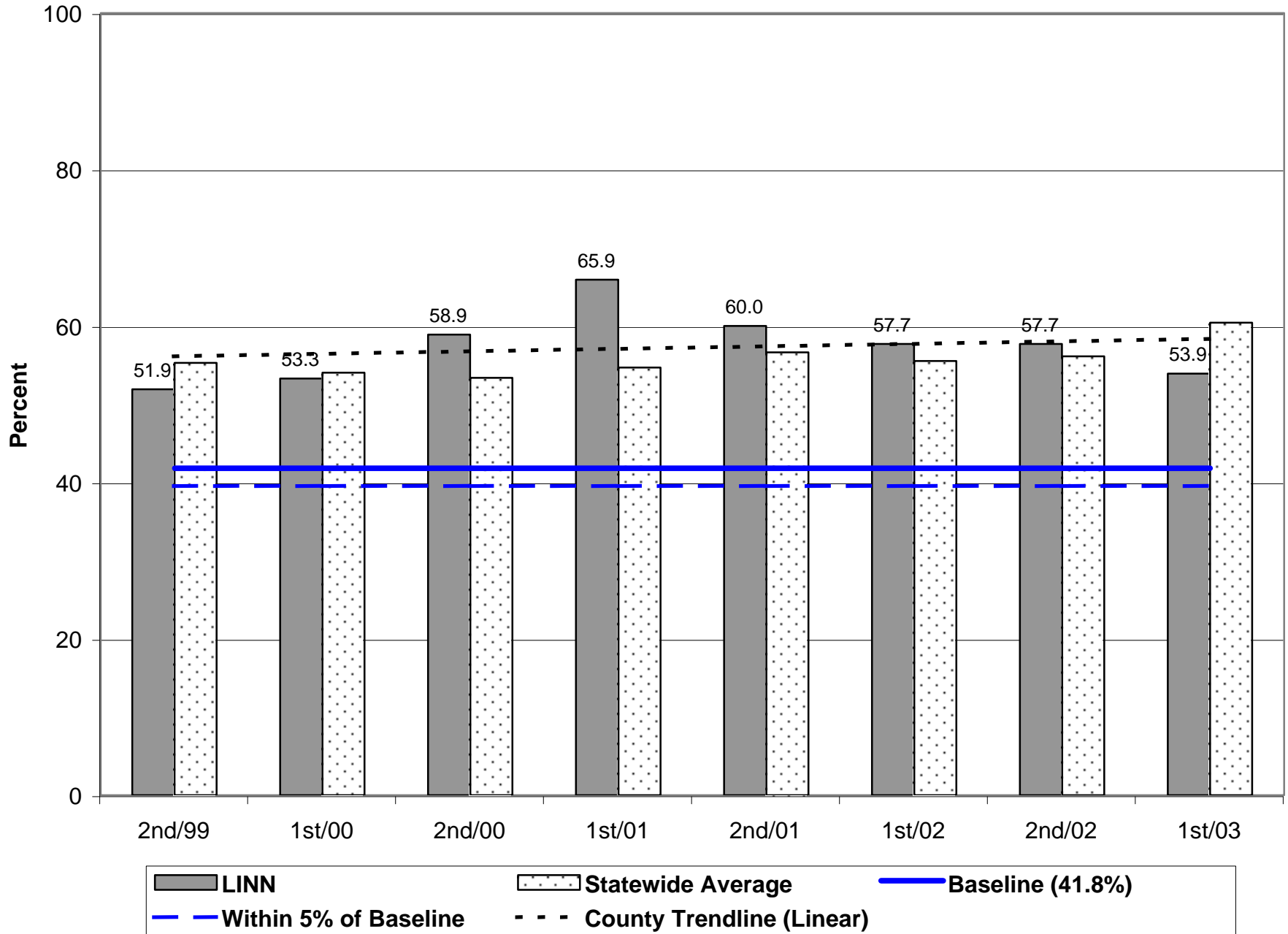

Probation Positive Case Closures - 1st Half 2003

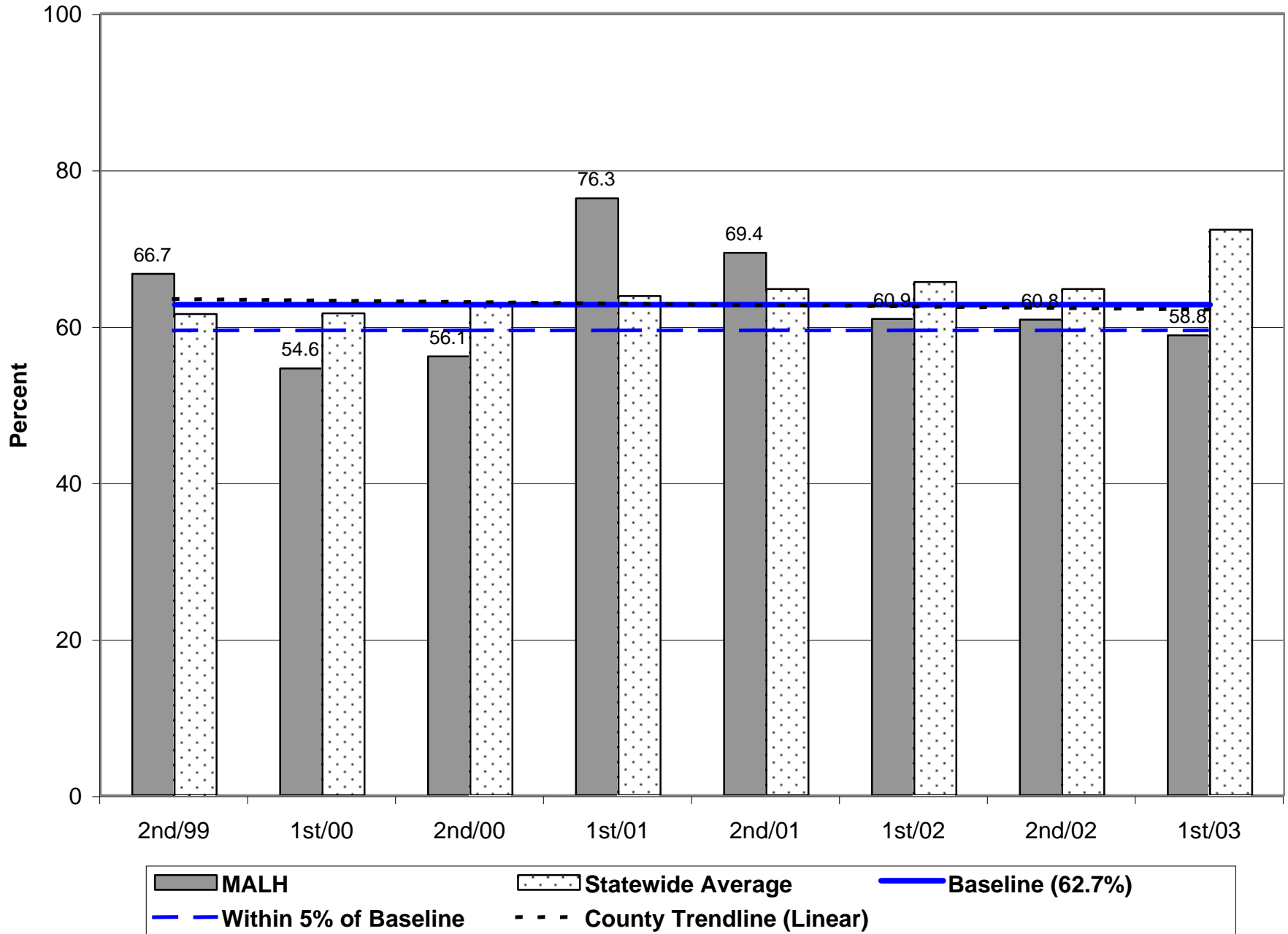

Parole/Post-Prison Supervision Positive Case Closures - 1st Half 2003

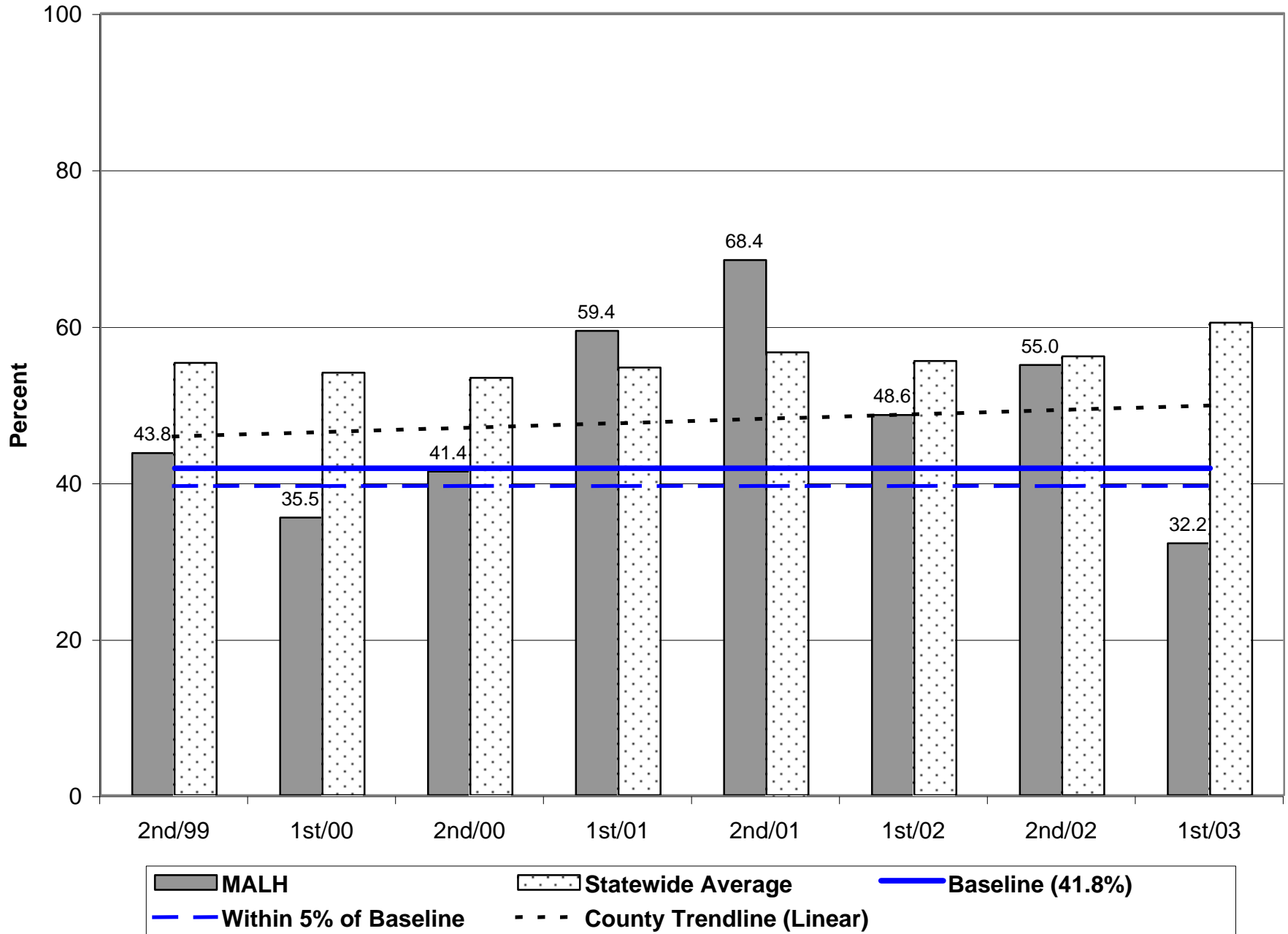

Probation Positive Case Closures - 1st Half 2003

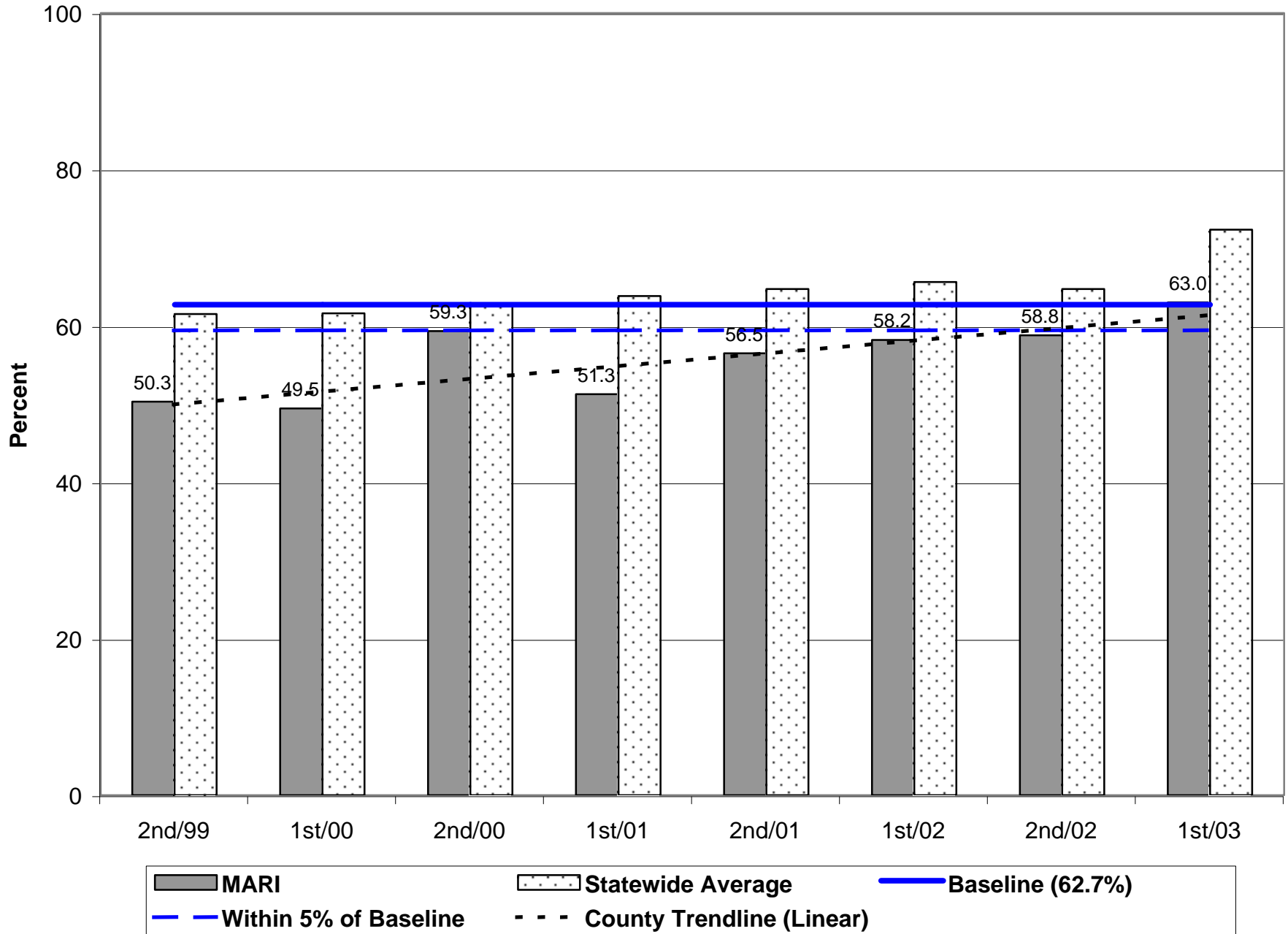

Parole/Post-Prison Supervision Positive Case Closures - 1st Half 2003

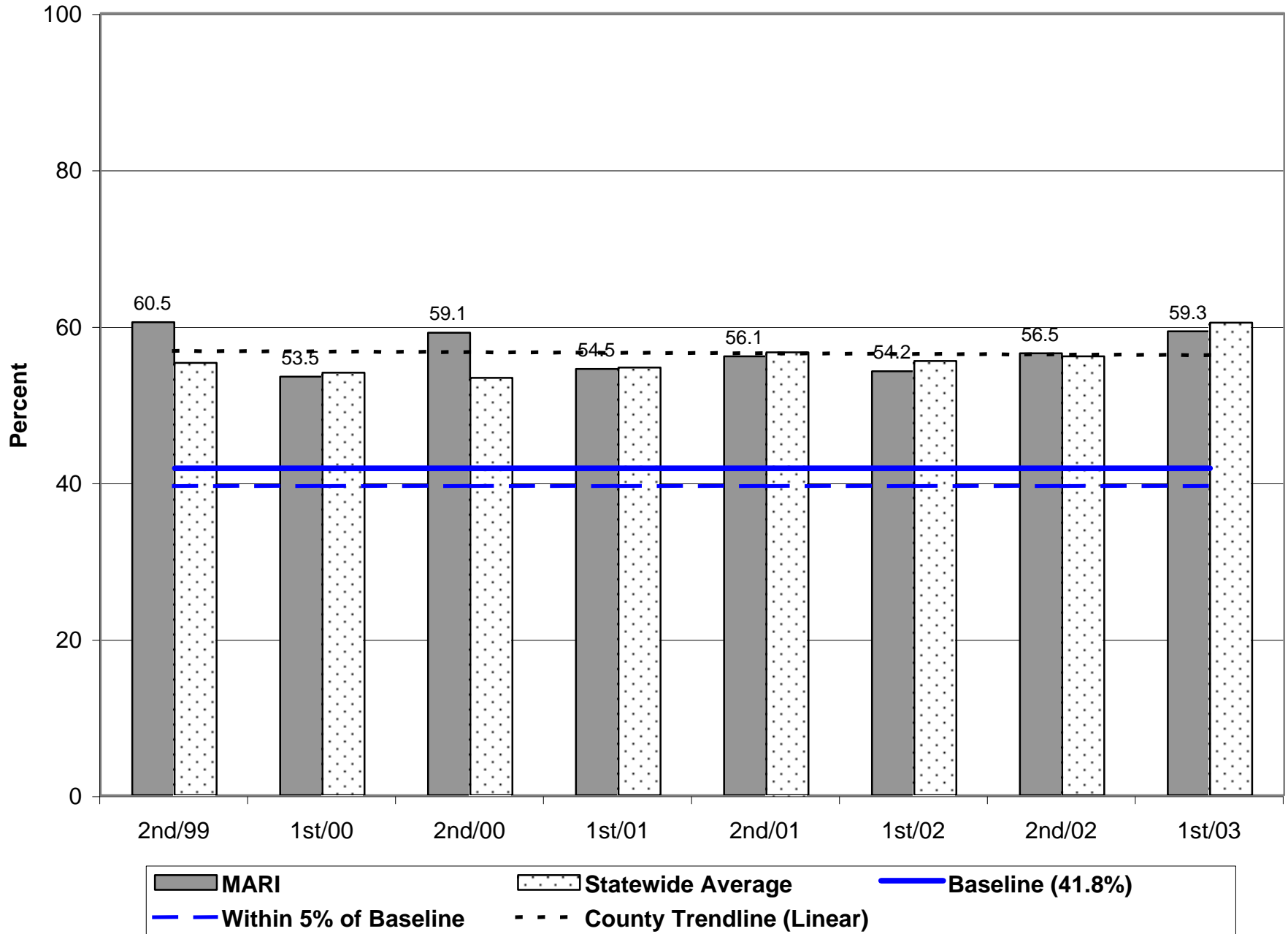

Probation Positive Case Closures - 1st Half 2003

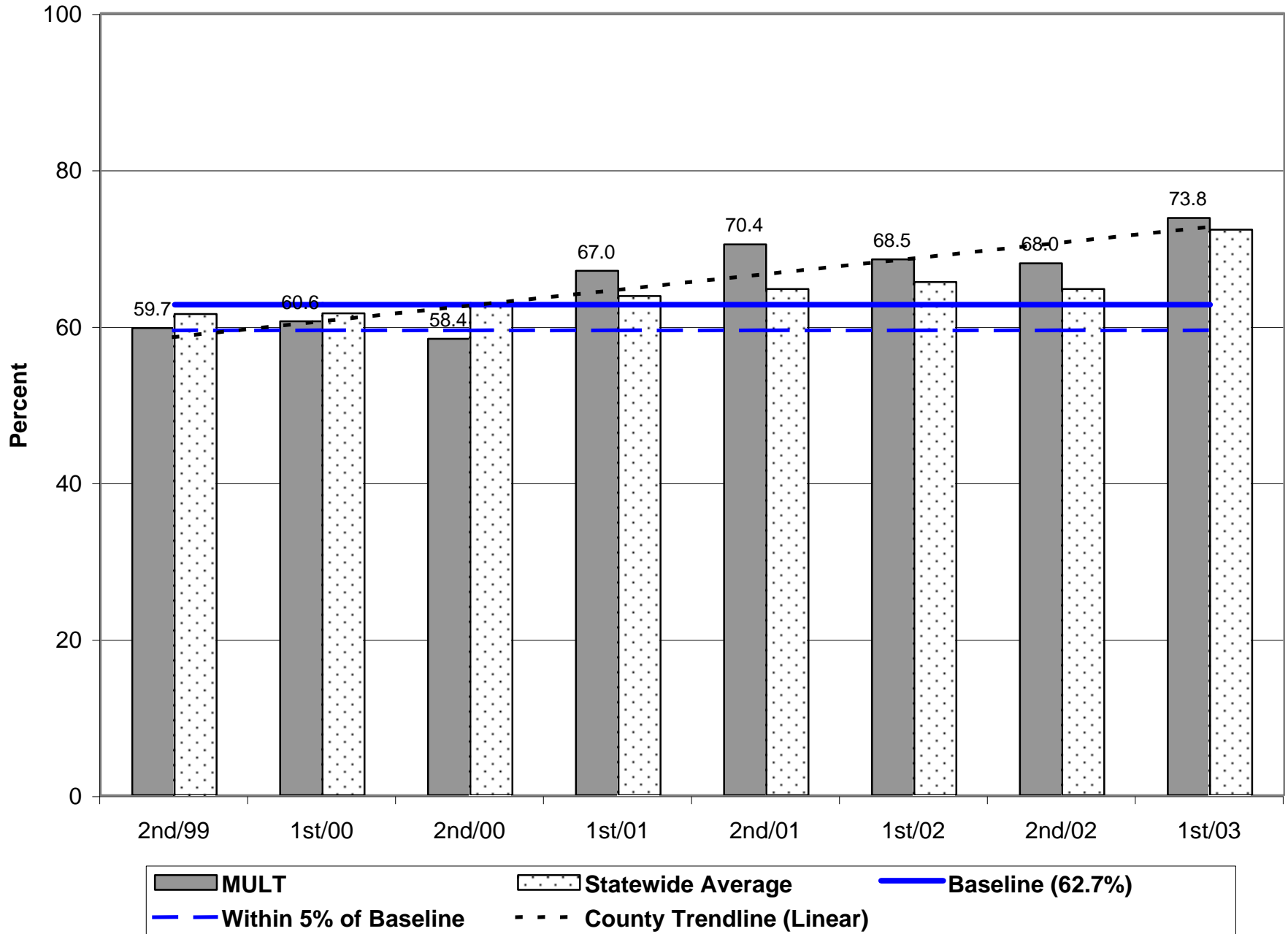

Parole/Post-Prison Supervision Positive Case Closures - 1st Half 2003

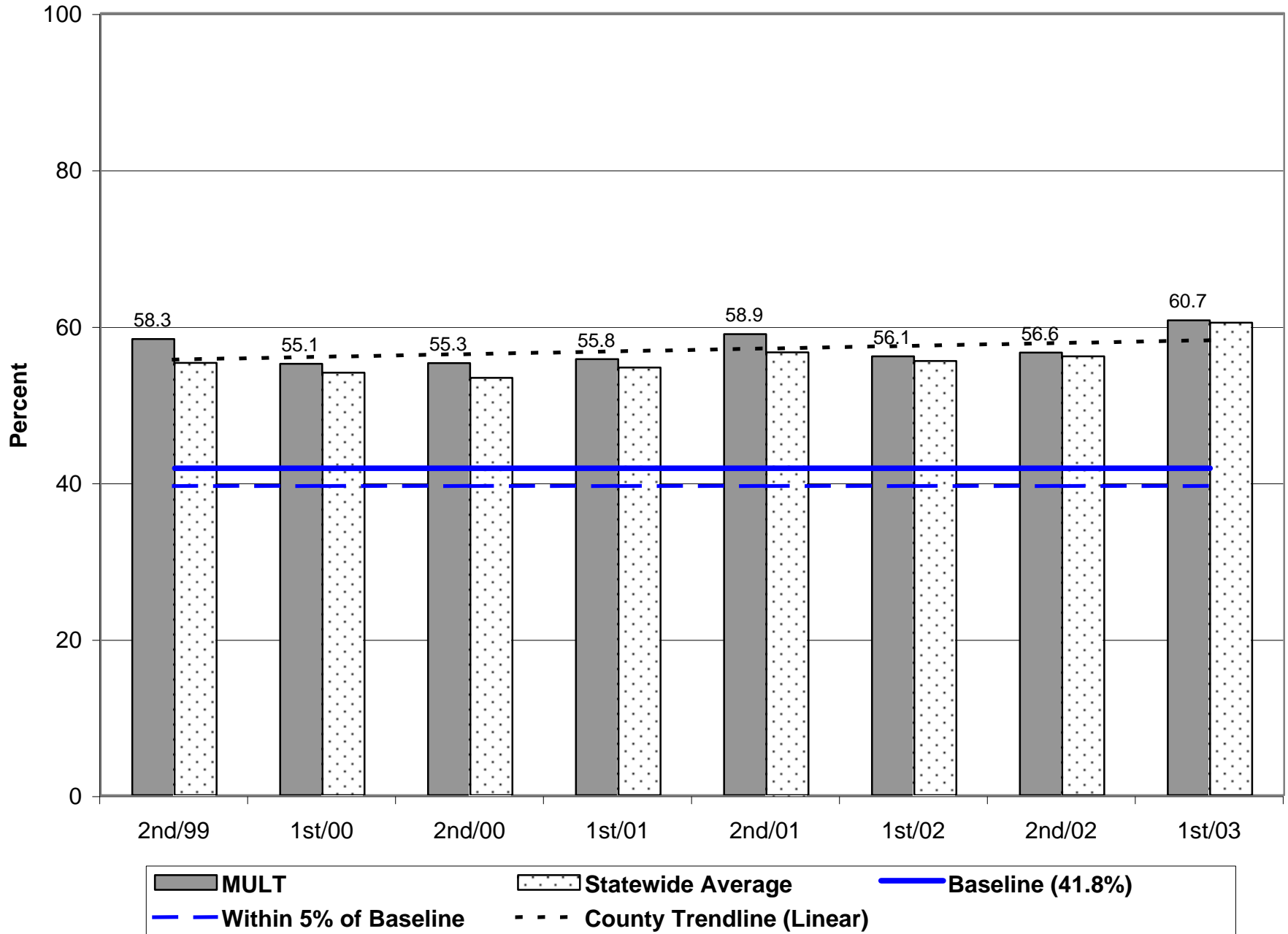

Probation Positive Case Closures - 1st Half 2003

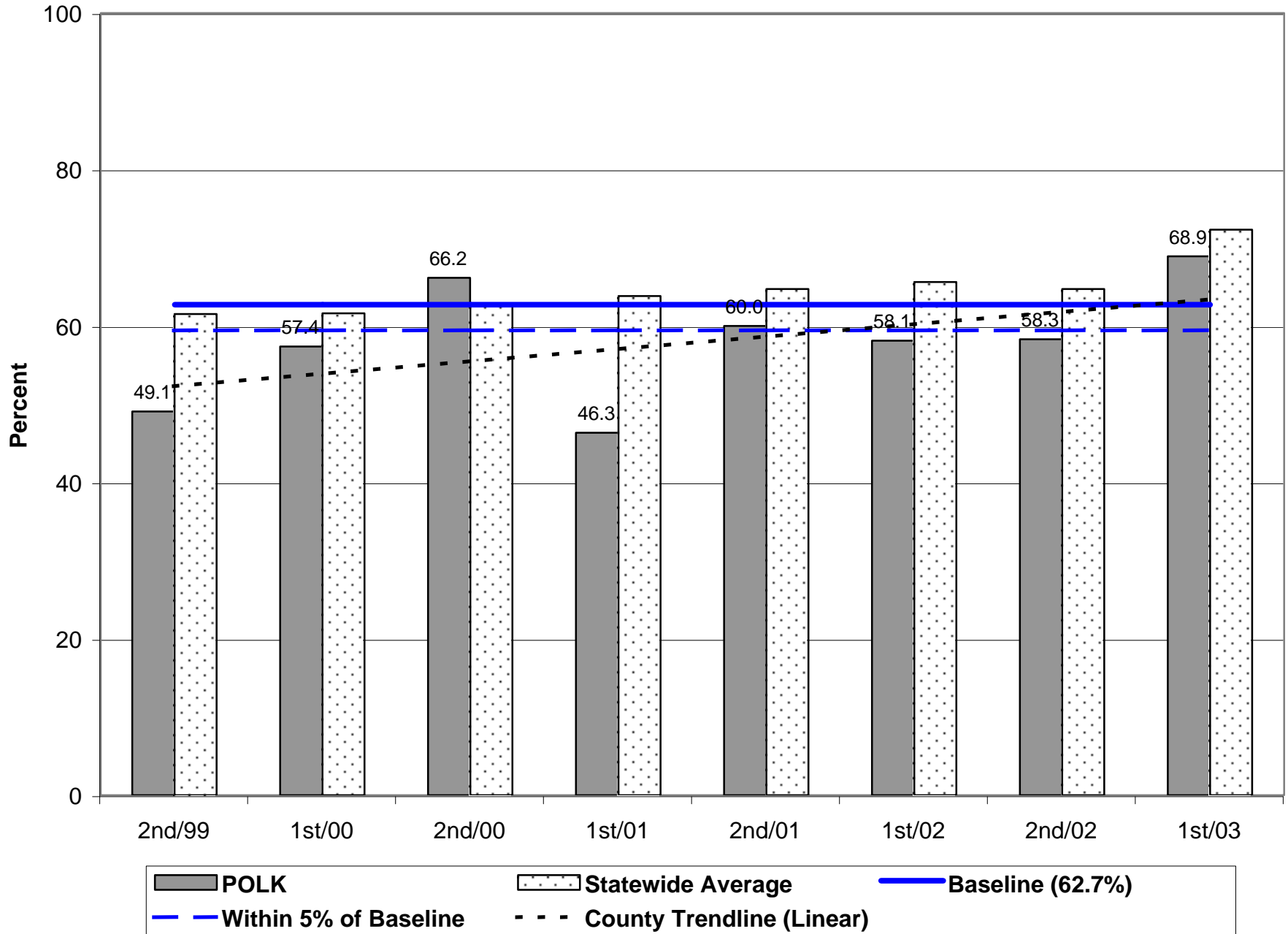

Parole/Post-Prison Supervision Positive Case Closures - 1st Half 2003

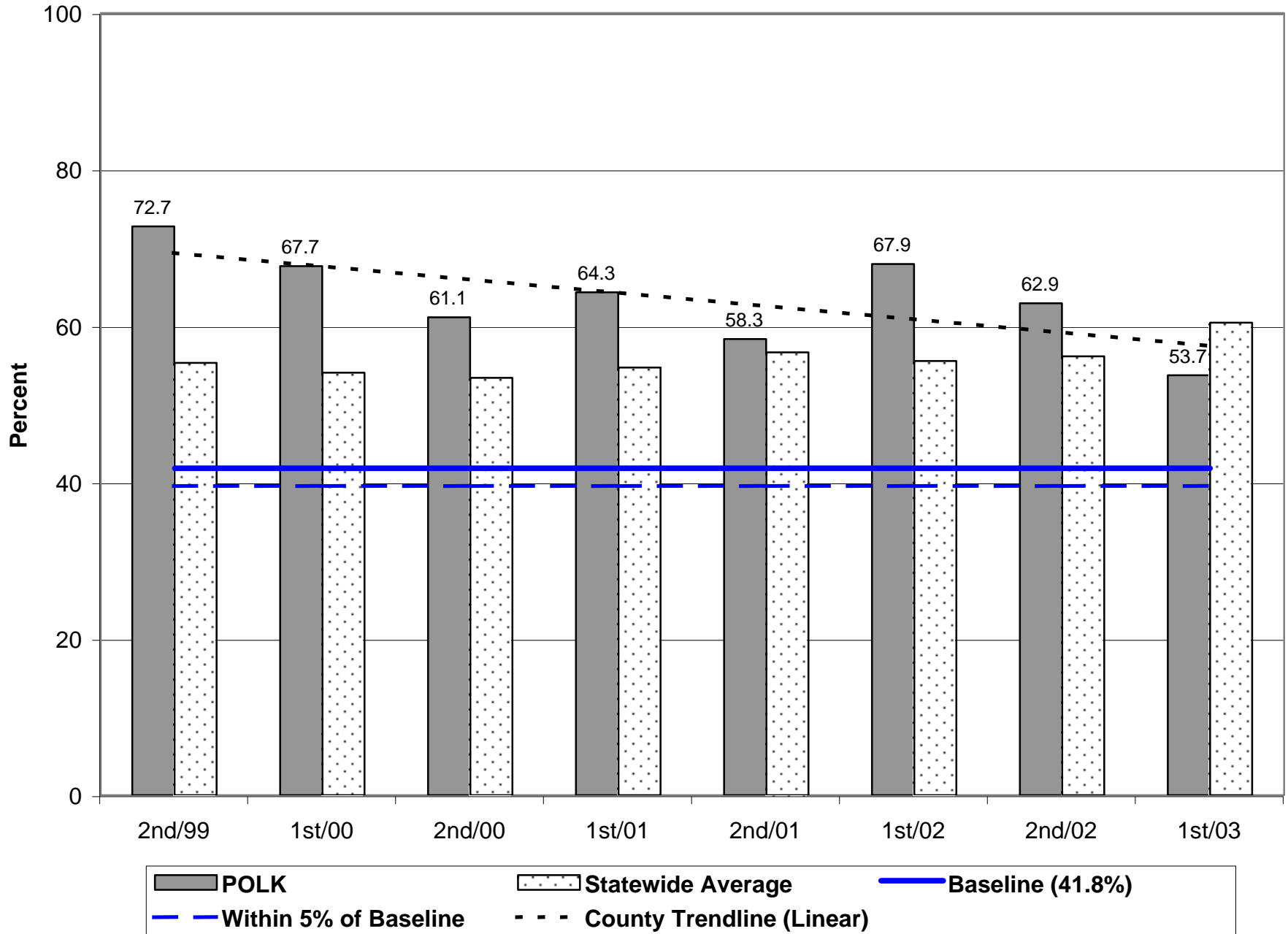

Probation Positive Case Closures - 1st Half 2003

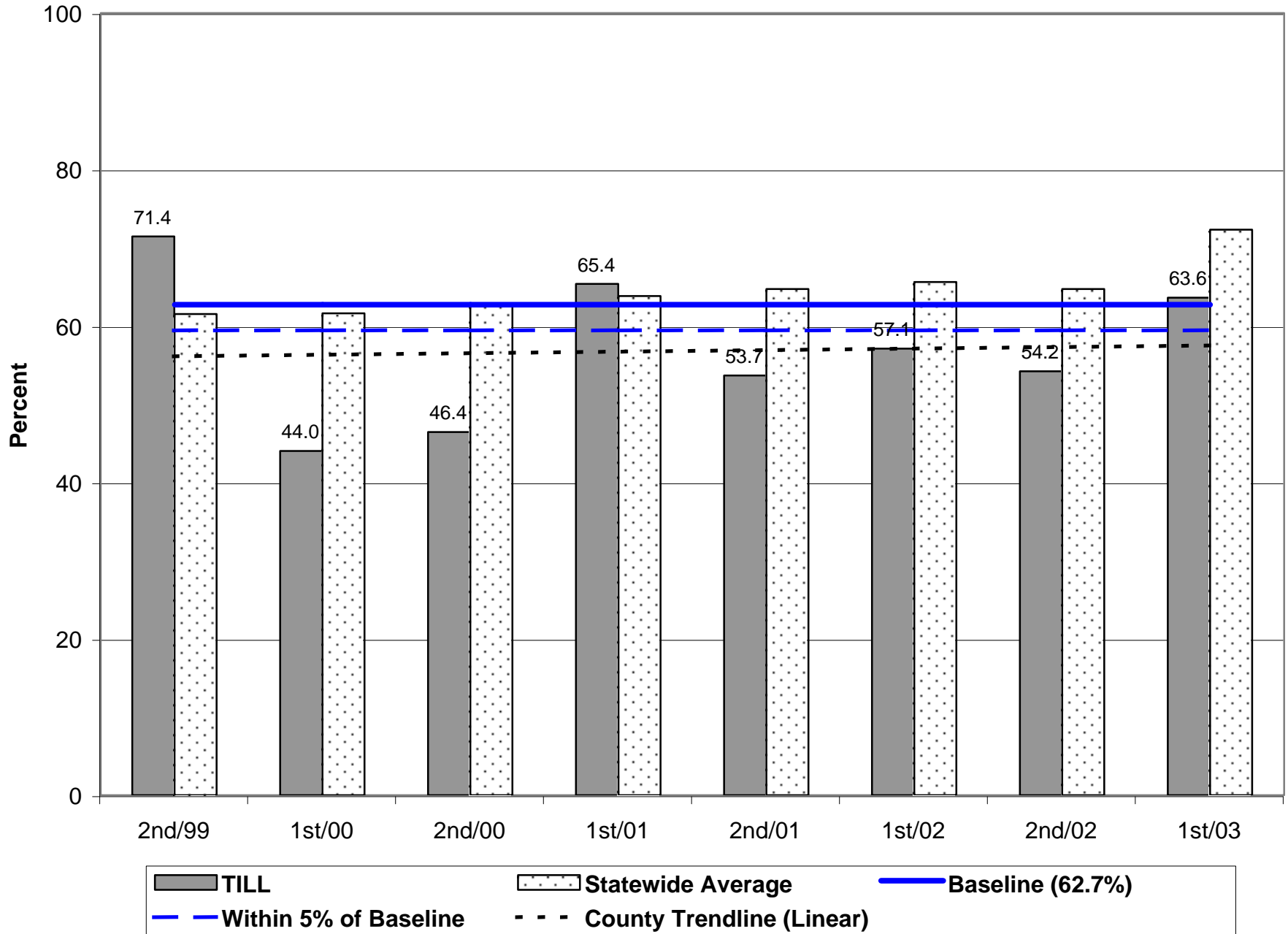

Probation Positive Case Closures - 1st Half 2003

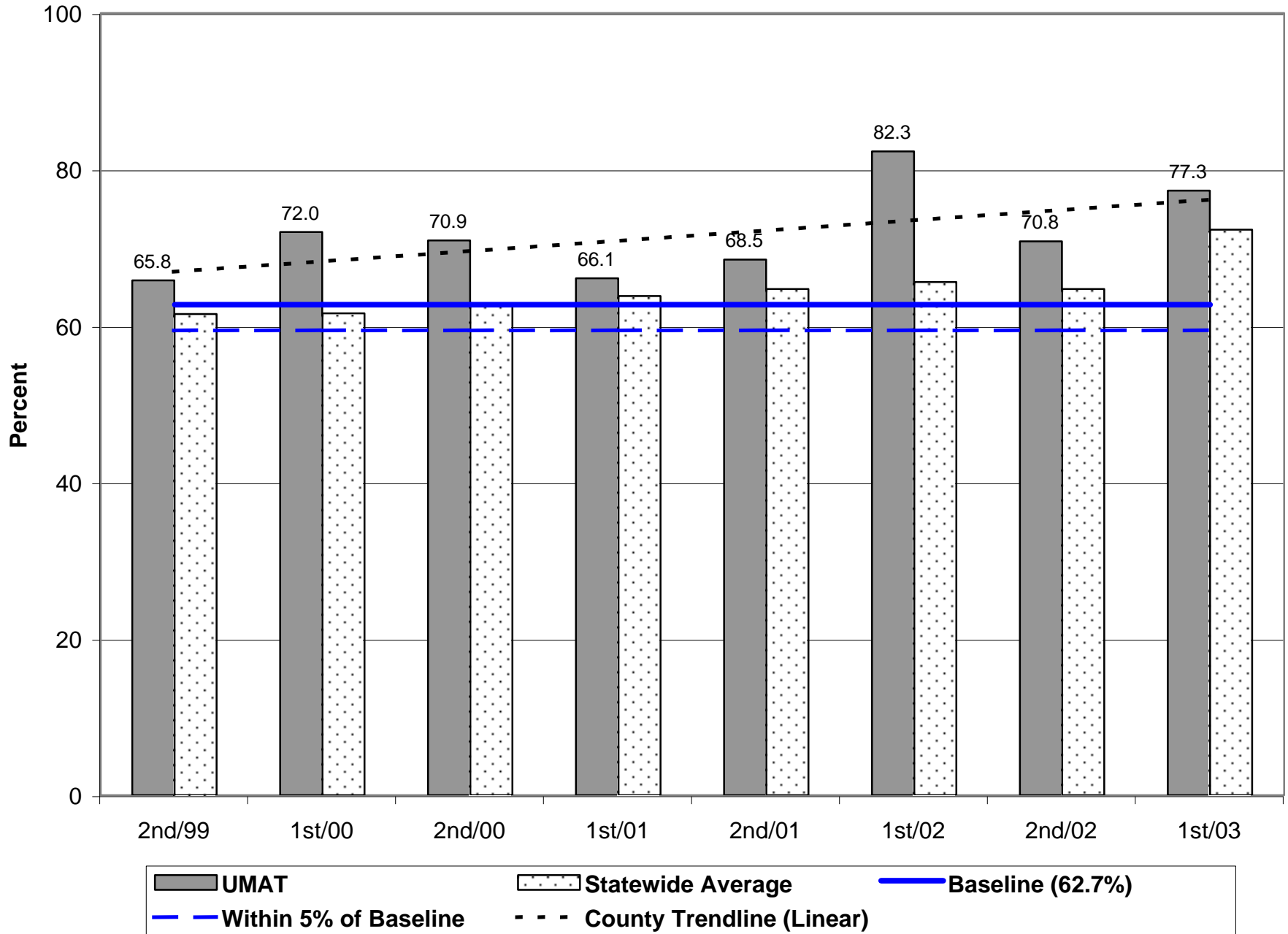

Parole/Post-Prison Supervision Positive Case Closures - 1st Half 2003

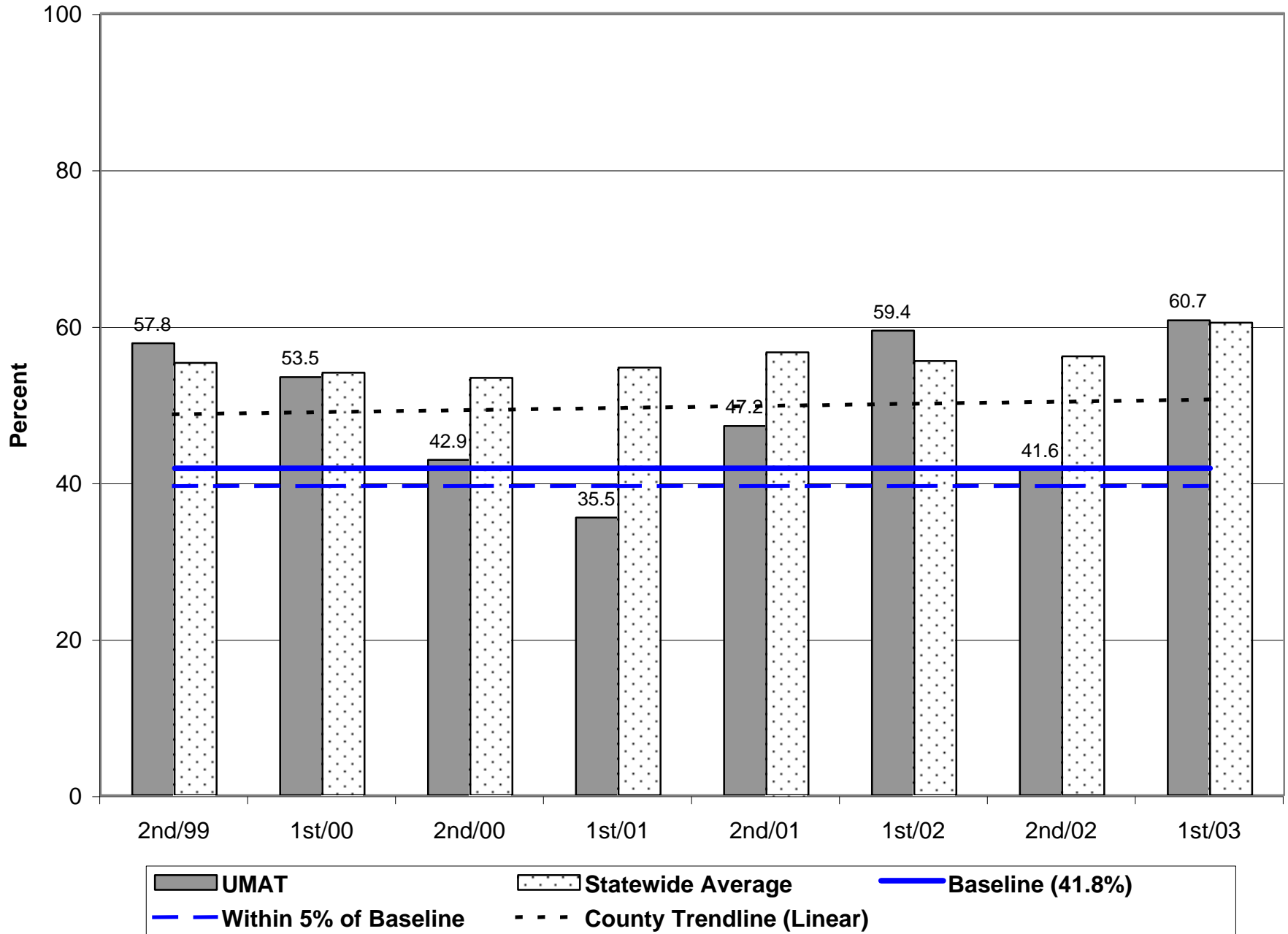

Probation Positive Case Closures - 1st Half 2003

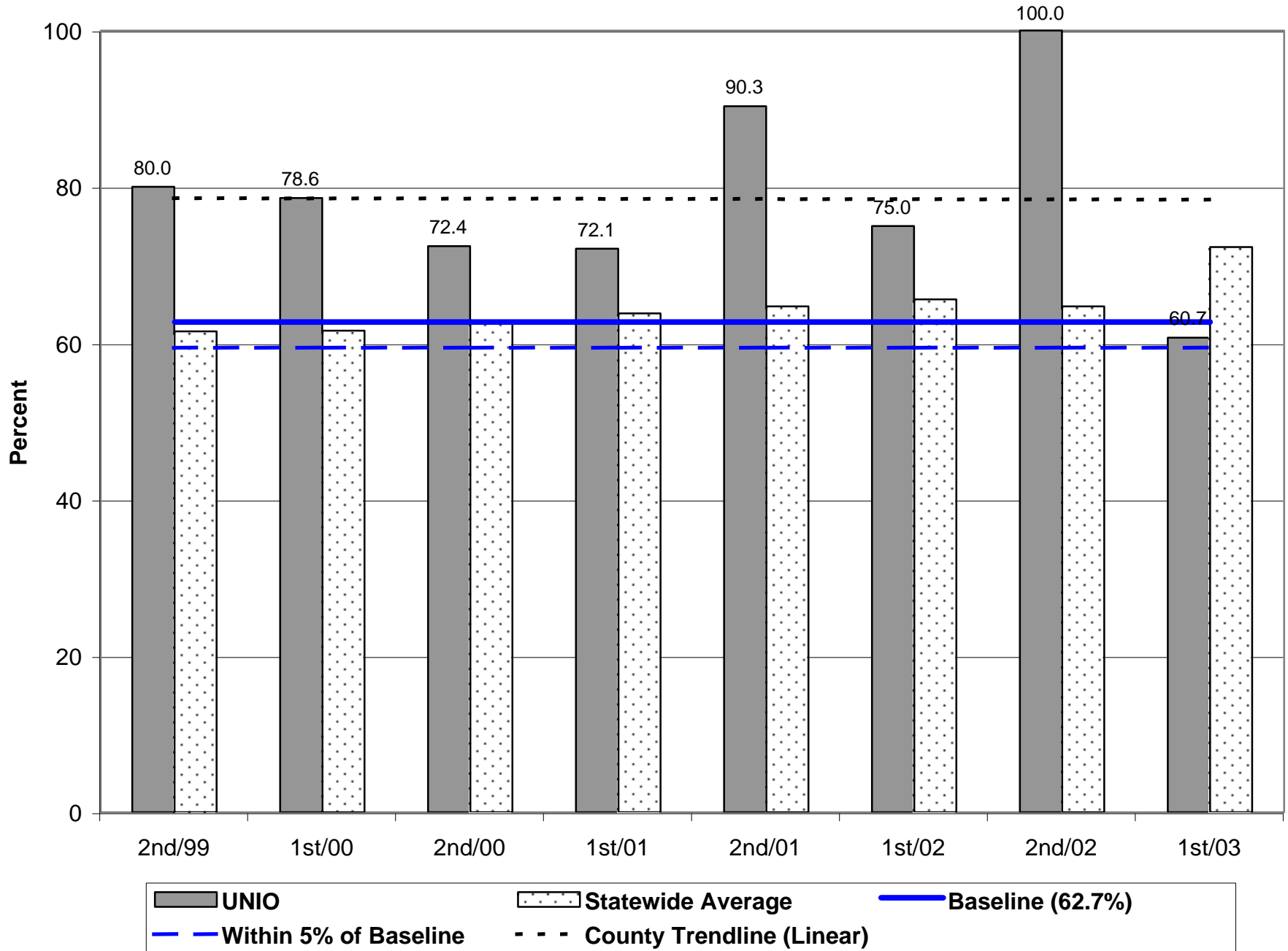

Probation Positive Case Closures - 1st Half 2003

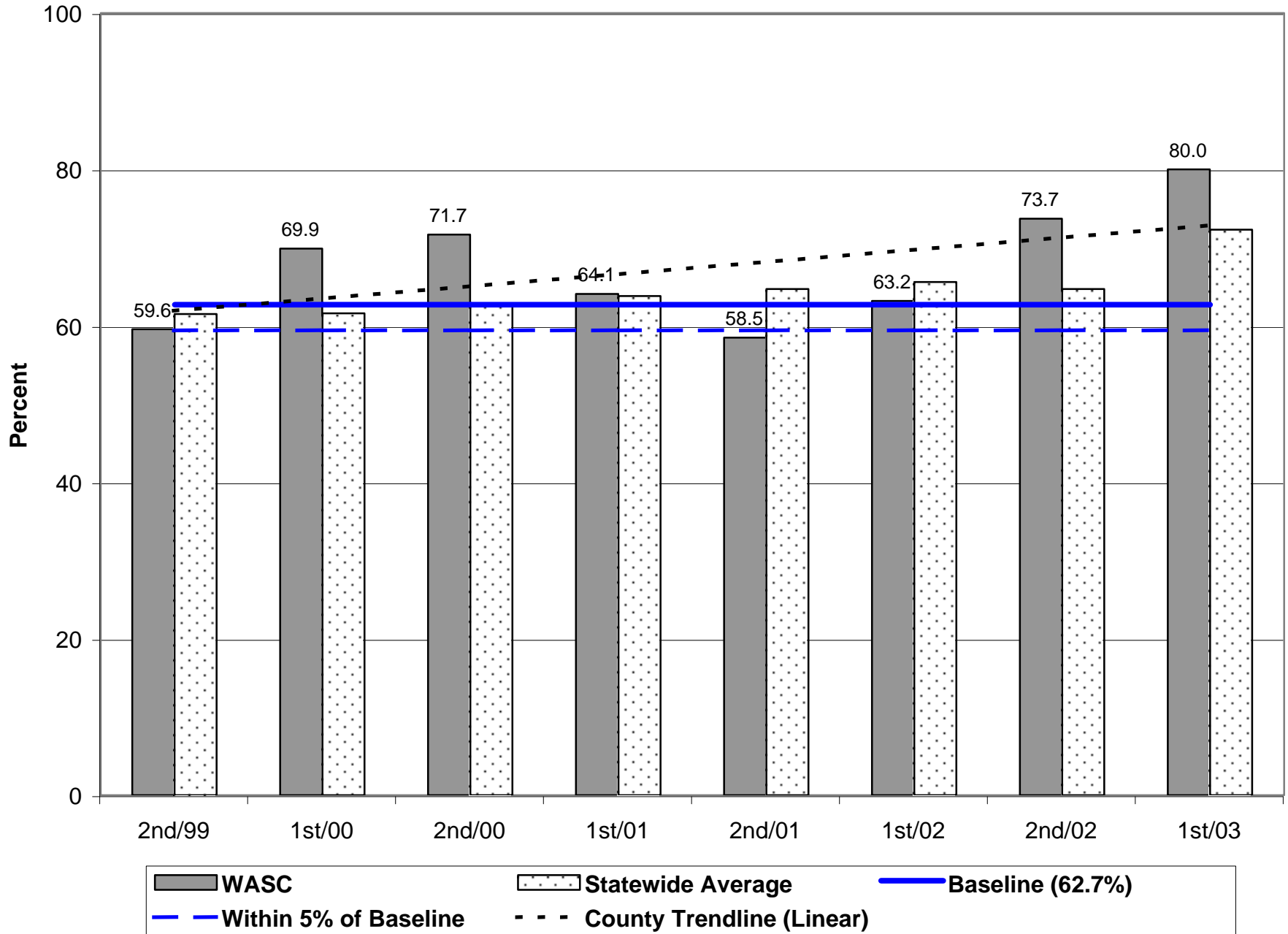

Probation Positive Case Closures - 1st Half 2003

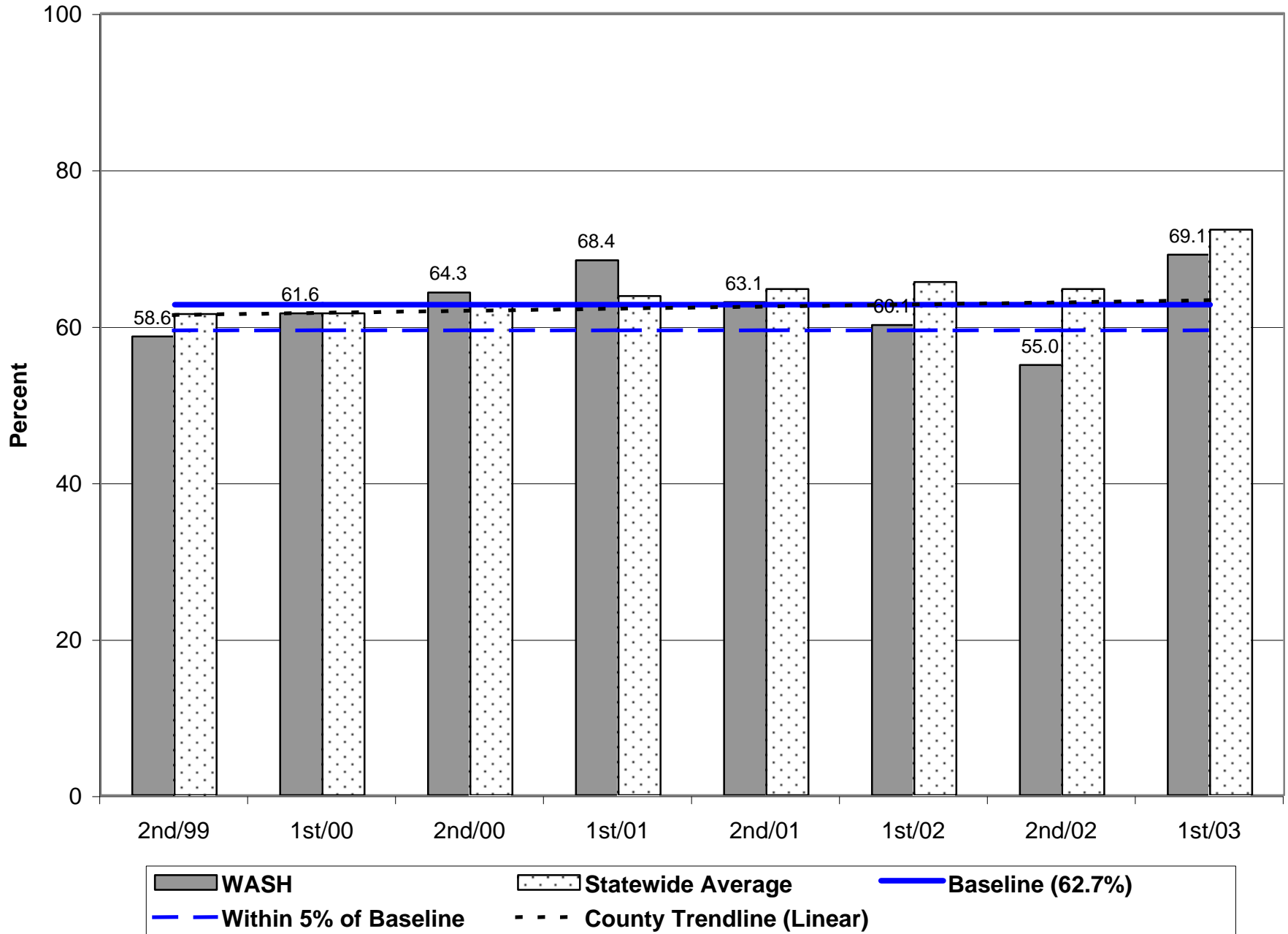

Parole/Post-Prison Supervision Positive Case Closures - 1st Half 2003

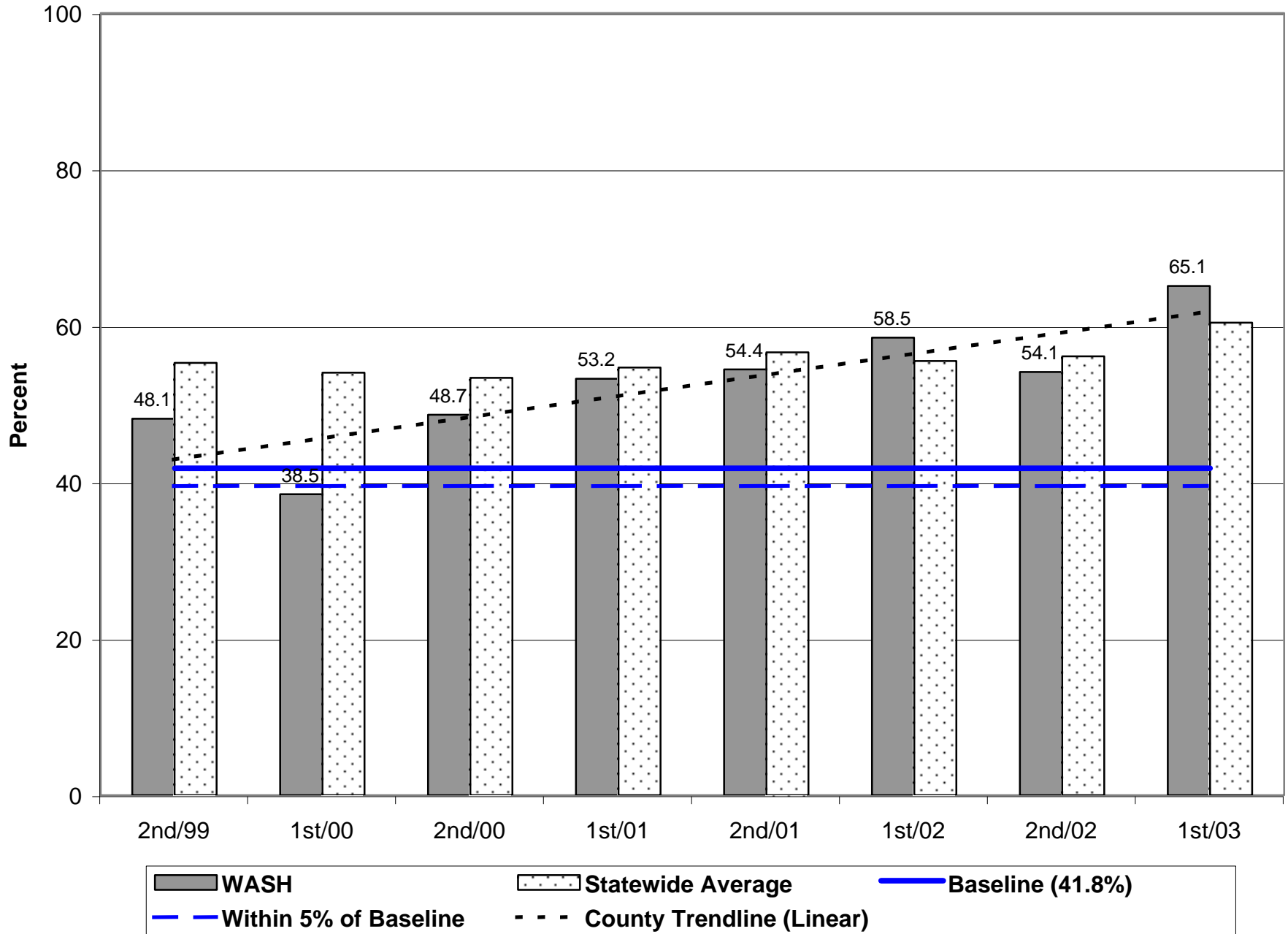

Probation Positive Case Closures - 1st Half 2003

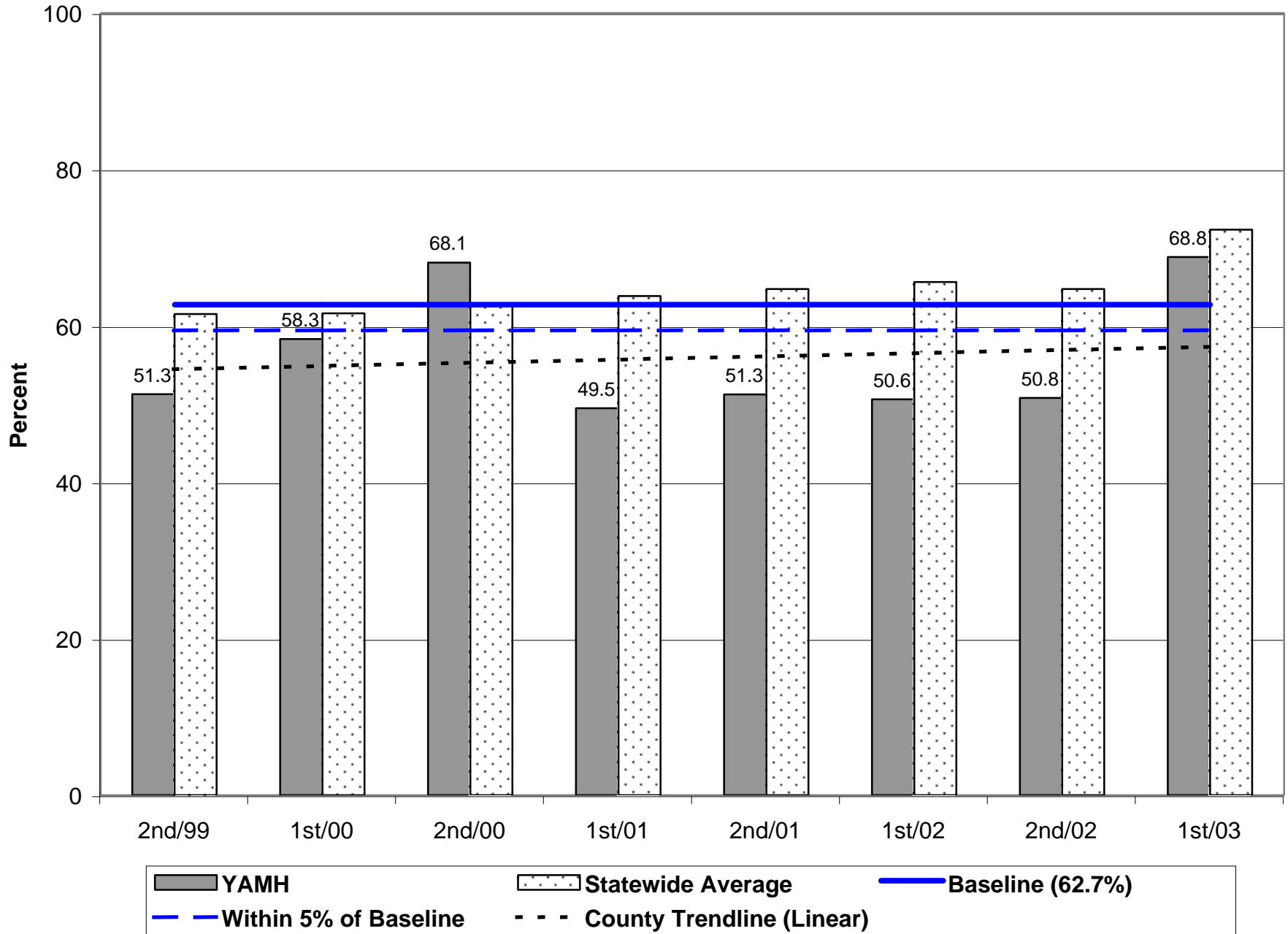

Parole/Post-Prison Supervision Positive Case Closures - 1st Half 2003

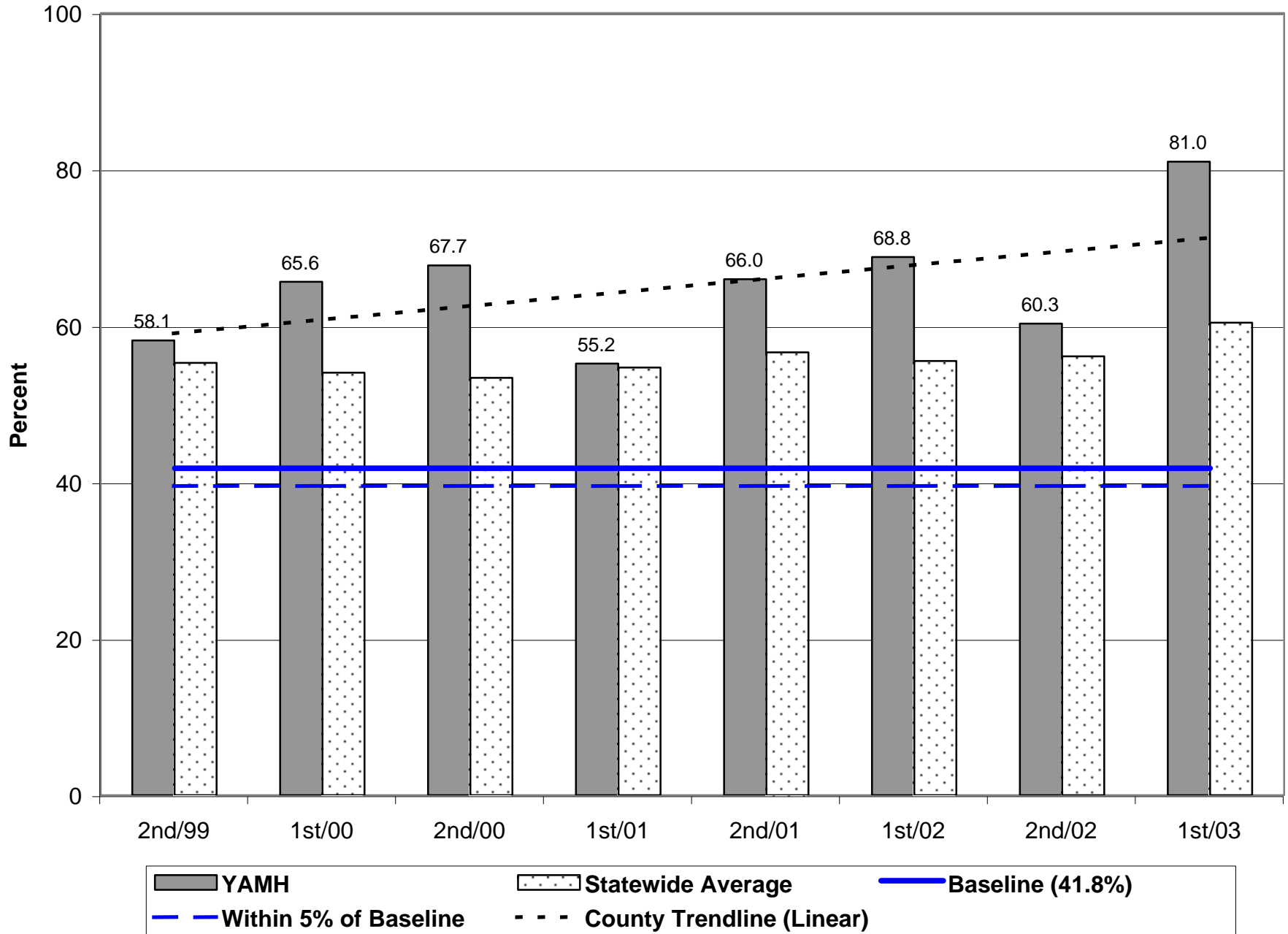

Oregon Department of Corrections
Number and rate of absconds from the active felony caseload pool
January 1, 2003 to June 30, 2003
Shaded numbers are the combined total abscond rates for high risk cases

		High Risk Absconds	High Risk Caseload Pool*	High Risk Abscond Rate (%)	Other Risk Absconds	Other Risk Caseload Pool*	Other Risk Abscond Rate (%)	Total Abscond Rate (%)
BAKER	Parole/PPS	1	23	4.3	0	36	0.0	1.7
	Probation	0	27	0.0	0	124	0.0	0.0
	Total	1	50	2.0	0	160	0.0	0.5
BENTON	Parole/PPS	7	71	9.9	5	105	4.8	6.8
	Probation	4	65	6.2	4	292	1.4	2.2
	Total	11	136	8.1	9	397	2.3	3.8
CLACKAMAS	Parole/PPS	52	371	14.0	28	547	5.1	8.7
	Probation	19	181	10.5	55	1157	4.8	5.5
	Total	71	552	12.9	83	1704	4.9	6.8
CLATSOP	Parole/PPS	17	79	21.5	8	141	5.7	11.4
	Probation	2	34	5.9	14	277	5.1	5.1
	Total	19	113	16.8	22	418	5.3	7.7
COLUMBIA	Parole/PPS	11	95	11.6	11	111	9.9	10.7
	Probation	8	66	12.1	27	312	8.7	9.3
	Total	19	161	11.8	38	423	9.0	9.8
COOS	Parole/PPS	23	125	18.4	10	190	5.3	10.5
	Probation	8	88	9.1	14	448	3.1	4.1
	Total	31	213	14.6	24	638	3.8	6.5
CROOK	Parole/PPS	2	48	4.2	0	50	0.0	2.0
	Probation	0	11	0.0	4	124	3.2	3.0
	Total	2	59	3.4	4	174	2.3	2.6
CURRY	Parole/PPS	4	25	16.0	5	57	8.8	11.0
	Probation	4	55	7.3	8	190	4.2	4.9
	Total	8	80	10.0	13	247	5.3	6.4
DESCHUTES	Parole/PPS	34	245	13.9	17	425	4.0	7.6
	Probation	5	105	4.8	28	906	3.1	3.3
	Total	39	350	11.1	45	1331	3.4	5.0
DOUGLAS	Parole/PPS	49	252	19.4	19	316	6.0	12.0
	Probation	15	142	10.6	28	804	3.5	4.5
	Total	64	394	16.2	47	1120	4.2	7.3
GILLIAM	Parole/PPS	0	3	0.0	0	3	0.0	0.0
	Probation	0	1	0.0	1	17	5.9	5.6
	Total	0	4	0.0	1	20	5.0	4.2
GRANT	Parole/PPS	0	5	0.0	1	10	10.0	6.7
	Probation	0	4	0.0	3	51	5.9	5.5
	Total	0	9	0.0	4	61	6.6	5.7
HARNEY	Parole/PPS	2	23	8.7	1	24	4.2	6.4
	Probation	1	13	7.7	3	78	3.8	4.4
	Total	3	36	8.3	4	102	3.9	5.1

Oregon Department of Corrections
Number and rate of absconds from the active felony caseload pool
January 1, 2003 to June 30, 2003
Shaded numbers are the combined total abscond rates for high risk cases

		High Risk Absconds	High Risk Caseload Pool*	High Risk Abscond Rate (%)	Other Risk Absconds	Other Risk Caseload Pool*	Other Risk Abscond Rate (%)	Total Abscond Rate (%)
HOOD	Parole/PPS	2	15	13.3	1	20	5.0	8.6
	Probation	8	35	22.9	6	107	5.6	9.9
	Total	10	50	20.0	7	127	5.5	9.6
JACKSON	Parole/PPS	86	342	25.1	36	475	7.6	14.9
	Probation	43	226	19.0	97	1409	6.9	8.6
	Total	129	568	22.7	133	1884	7.1	10.7
JEFFERSON	Parole/PPS	5	48	10.4	5	58	8.6	9.4
	Probation	1	34	2.9	12	152	7.9	7.0
	Total	6	82	7.3	17	210	8.1	7.9
JOSEPHINE	Parole/PPS	19	126	15.1	20	349	5.7	8.2
	Probation	10	67	14.9	28	689	4.1	5.0
	Total	29	193	15.0	48	1038	4.6	6.3
KLAMATH	Parole/PPS	14	103	13.6	8	177	4.5	7.9
	Probation	17	101	16.8	51	752	6.8	8.0
	Total	31	204	15.2	59	929	6.4	7.9
LAKE	Parole/PPS	2	9	22.2	0	20	0.0	6.9
	Probation	1	23	4.3	4	87	4.6	4.5
	Total	3	32	9.4	4	107	3.7	5.0
LANE	Parole/PPS	79	690	11.4	47	1015	4.6	7.4
	Probation	35	320	10.9	134	2164	6.2	6.8
	Total	114	1010	11.3	181	3179	5.7	7.0
LINCOLN	Parole/PPS	29	122	23.8	11	139	7.9	15.3
	Probation	32	114	28.1	38	359	10.6	14.8
	Total	61	236	25.8	49	498	9.8	15.0
LINN	Parole/PPS	70	305	23.0	20	372	5.4	13.3
	Probation	21	108	19.4	107	817	13.1	13.8
	Total	91	413	22.0	127	1189	10.7	13.6
MALHEUR	Parole/PPS	24	79	30.4	36	202	17.8	21.4
	Probation	6	32	18.8	43	314	13.7	14.2
	Total	30	111	27.0	79	516	15.3	17.4
MARION	Parole/PPS	114	786	14.5	66	1100	6.0	9.5
	Probation	25	201	12.4	84	1696	5.0	5.7
	Total	139	987	14.1	150	2796	5.4	7.6
MORROW	Parole/PPS	4	13	30.8	2	26	7.7	15.4
	Probation	5	17	29.4	6	75	8.0	12.0
	Total	9	30	30.0	8	101	7.9	13.0
MULTNOMAH-MTCB	Parole/PPS	0	16	0.0	1	432	0.2	0.2
	Probation	4	33	12.1	79	2400	3.3	3.4
	Total	4	49	8.2	80	2832	2.8	2.9

Oregon Department of Corrections
Number and rate of absconds from the active felony caseload pool
January 1, 2003 to June 30, 2003
Shaded numbers are the combined total abscond rates for high risk cases

		High Risk Absconds	High Risk Caseload Pool*	High Risk Abscond Rate (%)	Other Risk Absconds	Other Risk Caseload Pool*	Other Risk Abscond Rate (%)	Total Abscond Rate (%)
MULTNOMAH-MTCE	Parole/PPS	119	449	26.5	29	422	6.9	17.0
	Probation	18	116	15.5	15	345	4.3	7.2
	Total	137	565	24.2	44	767	5.7	13.6
MULTNOMAH-MTEA	Parole/PPS	74	374	19.8	27	354	7.6	13.9
	Probation	19	138	13.8	26	381	6.8	8.7
	Total	93	512	18.2	53	735	7.2	11.7
MULTNOMAH-MTGR	Parole/PPS	64	302	21.2	24	407	5.9	12.4
	Probation	26	146	17.8	39	550	7.1	9.3
	Total	90	448	20.1	63	957	6.6	10.9
MULTNOMAH-MTNO	Parole/PPS	123	707	17.4	63	663	9.5	13.6
	Probation	32	210	15.2	29	419	6.9	9.7
	Total	155	917	16.9	92	1082	8.5	12.4
MULTNOMAH-MTPN	Parole/PPS	44	164	26.8	30	146	20.5	23.9
	Probation	26	82	31.7	23	132	17.4	22.9
	Total	70	246	28.5	53	278	19.1	23.5
MULTNOMAH-MTSW	Parole/PPS	168	532	31.6	51	440	11.6	22.5
	Probation	22	101	21.8	37	248	14.9	16.9
	Total	190	633	30.0	88	688	12.8	21.0
MULTNOMAH-Other	Parole/PPS	68	521	13.1	40	704	5.7	8.8
	Probation	78	367	21.3	280	1823	15.4	16.3
	Total	146	888	16.4	320	2527	12.7	13.6
MULTNOMAH-TOTAL	Parole/PPS	660	3065	21.5	265	3568	7.4	13.9
	Probation	225	1193	18.9	528	6298	8.4	10.1
	Total	885	4258	20.8	793	9866	8.0	11.9
POLK	Parole/PPS	33	113	29.2	11	113	9.7	19.5
	Probation	12	58	20.7	19	257	7.4	9.8
	Total	45	171	26.3	30	370	8.1	13.9
SHERMAN	Parole/PPS	0	4	0.0	0	10	0.0	0.0
	Probation	0	1	0.0	3	23	13.0	12.5
	Total	0	5	0.0	3	33	9.1	7.9
TILLAMOOK	Parole/PPS	11	40	27.5	16	111	14.4	17.9
	Probation	2	18	11.1	5	153	3.3	4.1
	Total	13	58	22.4	21	264	8.0	10.6
UMATILLA	Parole/PPS	43	191	22.5	15	172	8.7	16.0
	Probation	32	125	25.6	60	648	9.3	11.9
	Total	75	316	23.7	75	820	9.1	13.2
UNION	Parole/PPS	4	34	11.8	5	71	7.0	8.6
	Probation	2	30	6.7	6	190	3.2	3.6
	Total	6	64	9.4	11	261	4.2	5.2

Oregon Department of Corrections
Number and rate of absconds from the active felony caseload pool
January 1, 2003 to June 30, 2003
Shaded numbers are the combined total abscond rates for high risk cases

		High Risk Absconds	High Risk Caseload Pool*	High Risk Abscond Rate (%)	Other Risk Absconds	Other Risk Caseload Pool*	Other Risk Abscond Rate (%)	Total Abscond Rate (%)
WALLOWA	Parole/PPS	1	5	20.0	0	5	0.0	10.0
	Probation	0	3	0.0	2	26	7.7	6.9
	Total	1	8	12.5	2	31	6.5	7.7
WASCO	Parole/PPS	4	39	10.3	4	69	5.8	7.4
	Probation	3	25	12.0	10	188	5.3	6.1
	Total	7	64	10.9	14	257	5.4	6.5
WASHINGTON	Parole/PPS	114	642	17.8	76	915	8.3	12.2
	Probation	39	265	14.7	152	1823	8.3	9.1
	Total	153	907	16.9	228	2738	8.3	10.5
WHEELER	Parole/PPS	0	1	0.0	0	2	0.0	0.0
	Probation	0	1	0.0	1	8	12.5	11.1
	Total	0	2	0.0	1	10	10.0	8.3
YAMHILL	Parole/PPS	36	155	23.2	14	190	7.4	14.5
	Probation	8	85	9.4	11	506	2.2	3.2
	Total	44	240	18.3	25	696	3.6	7.4
Out of State	Parole/PPS	0	1	0.0	0	2	0.0	0.0
	Probation	0	1	0.0	0	0	0.0	0.0
	Total	0	2	0.0	0	2	0.0	0.0
TOTAL	Parole/PPS	1556	6477	24.0	763	9534	8.0	14.5
	Probation	593	3241	18.3	1596	20865	7.6	9.1
	Total	2149	9718	22.1	2359	30399	7.8	11.2

* The active caseload pool is the total number of felony cases that were active at any time during the 6 month reporting period. Individual offenders can be counted more than once if, for example, they transferred, or absconded and returned during the reporting period. For the statewide totals, however, individuals are only counted once.

All abscond rates are calculated as Number of Absconds/Caseload Pool x 100. Multiple absconds by the same offender are all included.

High risk cases were identified as cases that scored high on the Oregon Case Management System (OCMS). Risk level was determined by the actual raw OCMS score of the last risk assessment completed prior to absconding. The standard risk tool was used for all cases, including sex offenders.

High Risk Abscond Rate through 1st Half 2003 (Statewide Total)

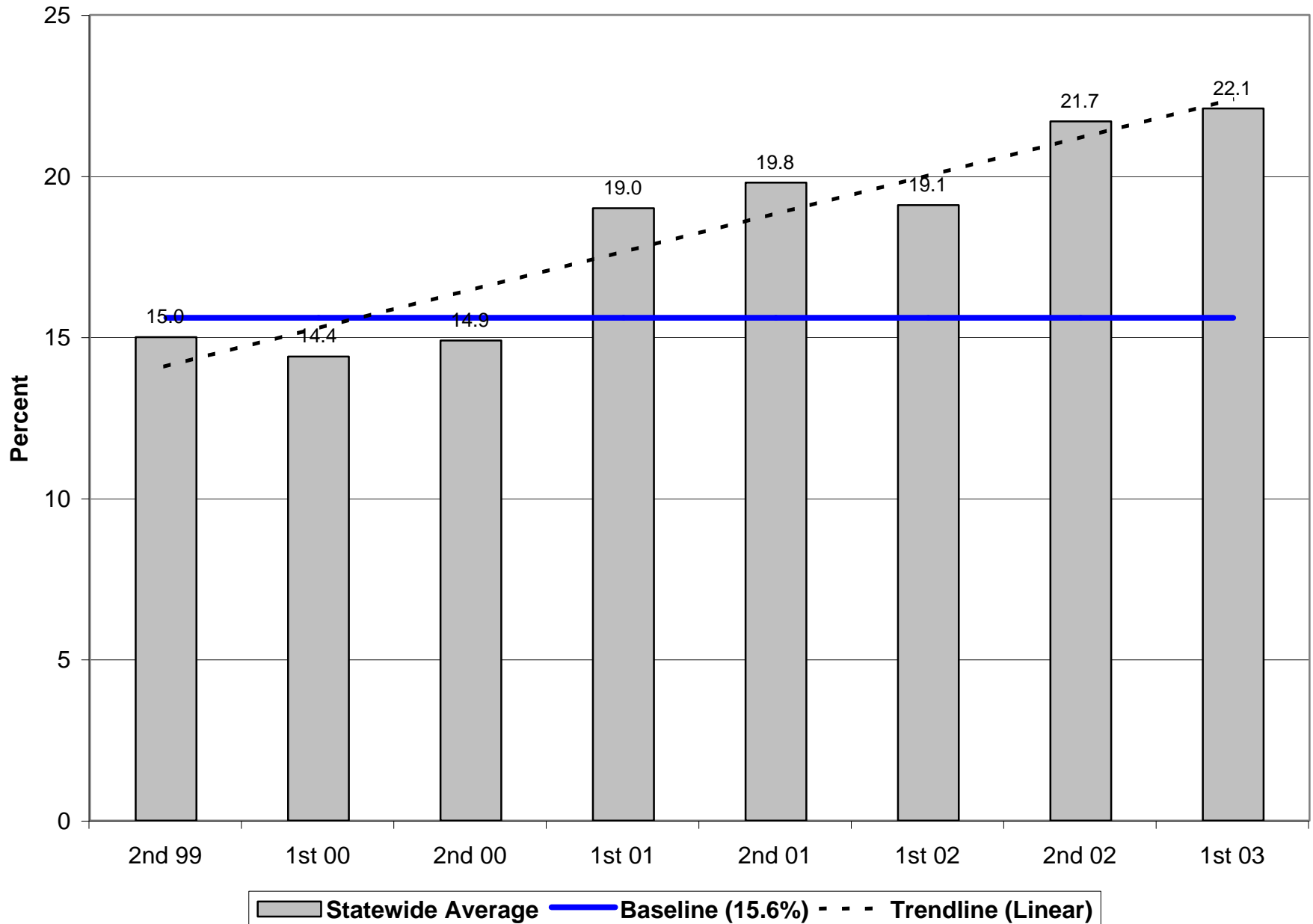

High Risk Abscond Rates for Counties with High Risk Caseload Pool Greater than 30 Cases - 1st Half 2003

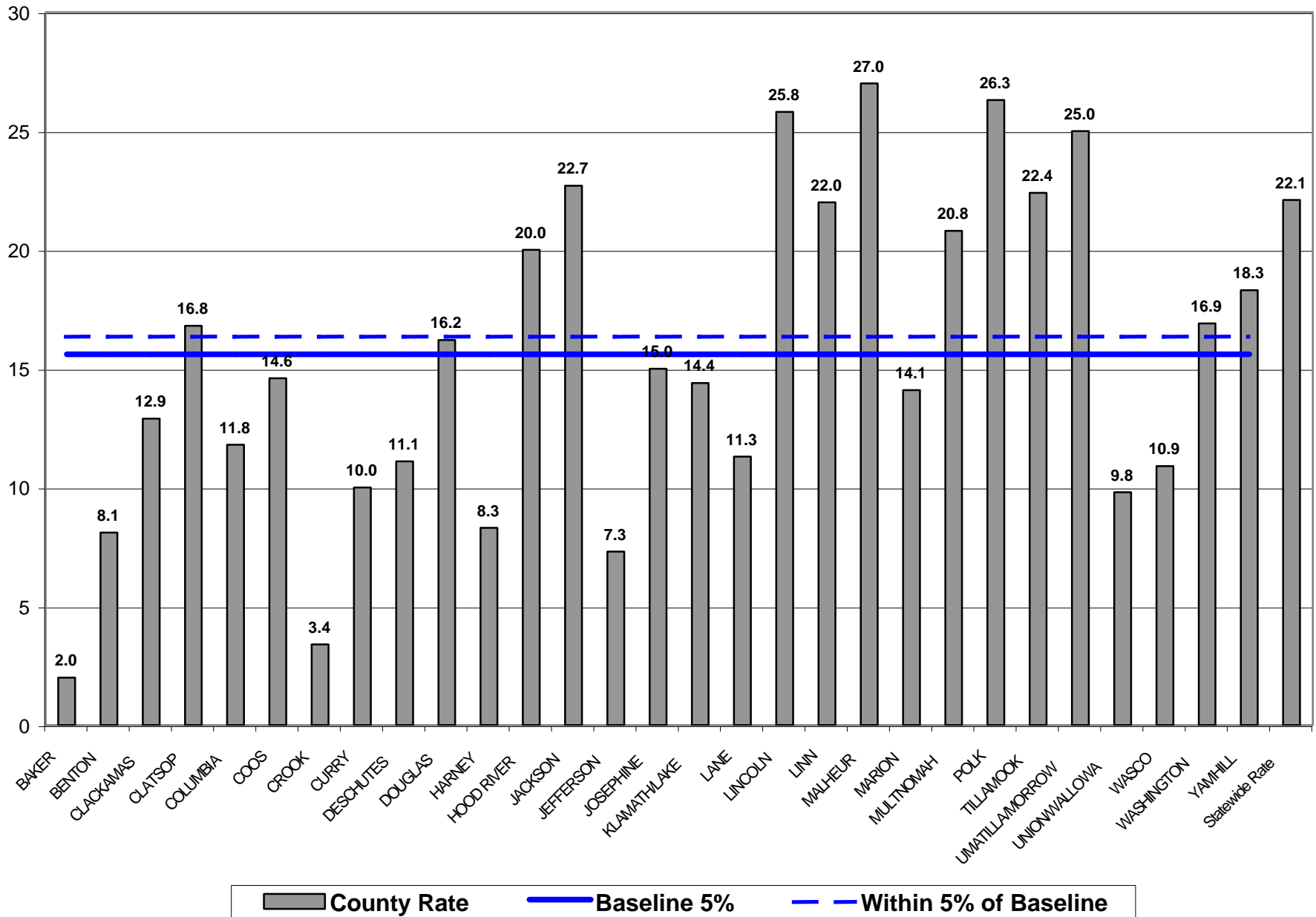

High Risk Abscond Rate - 1st Half 2003

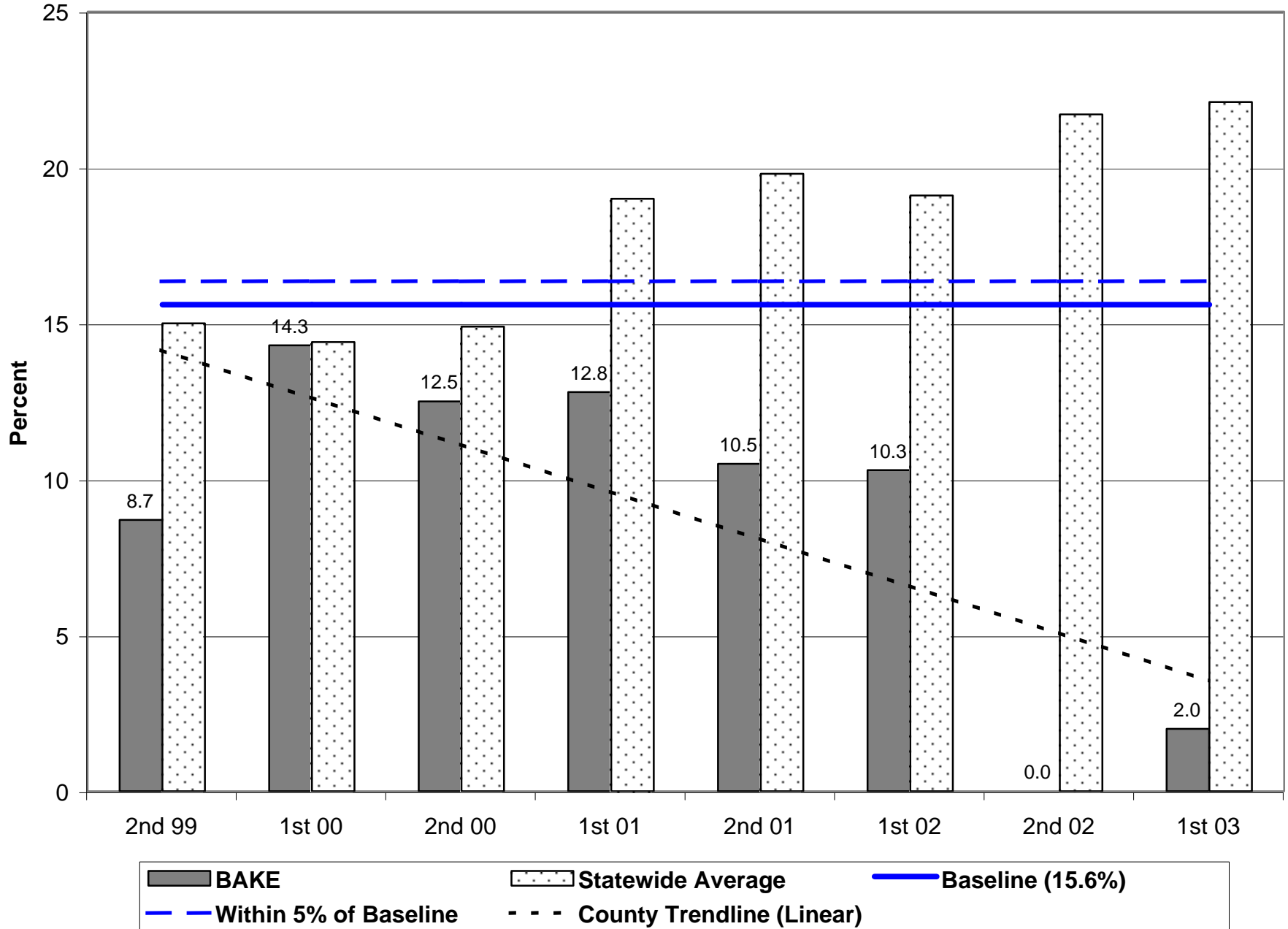

High Risk Abscond Rate - 1st Half 2003

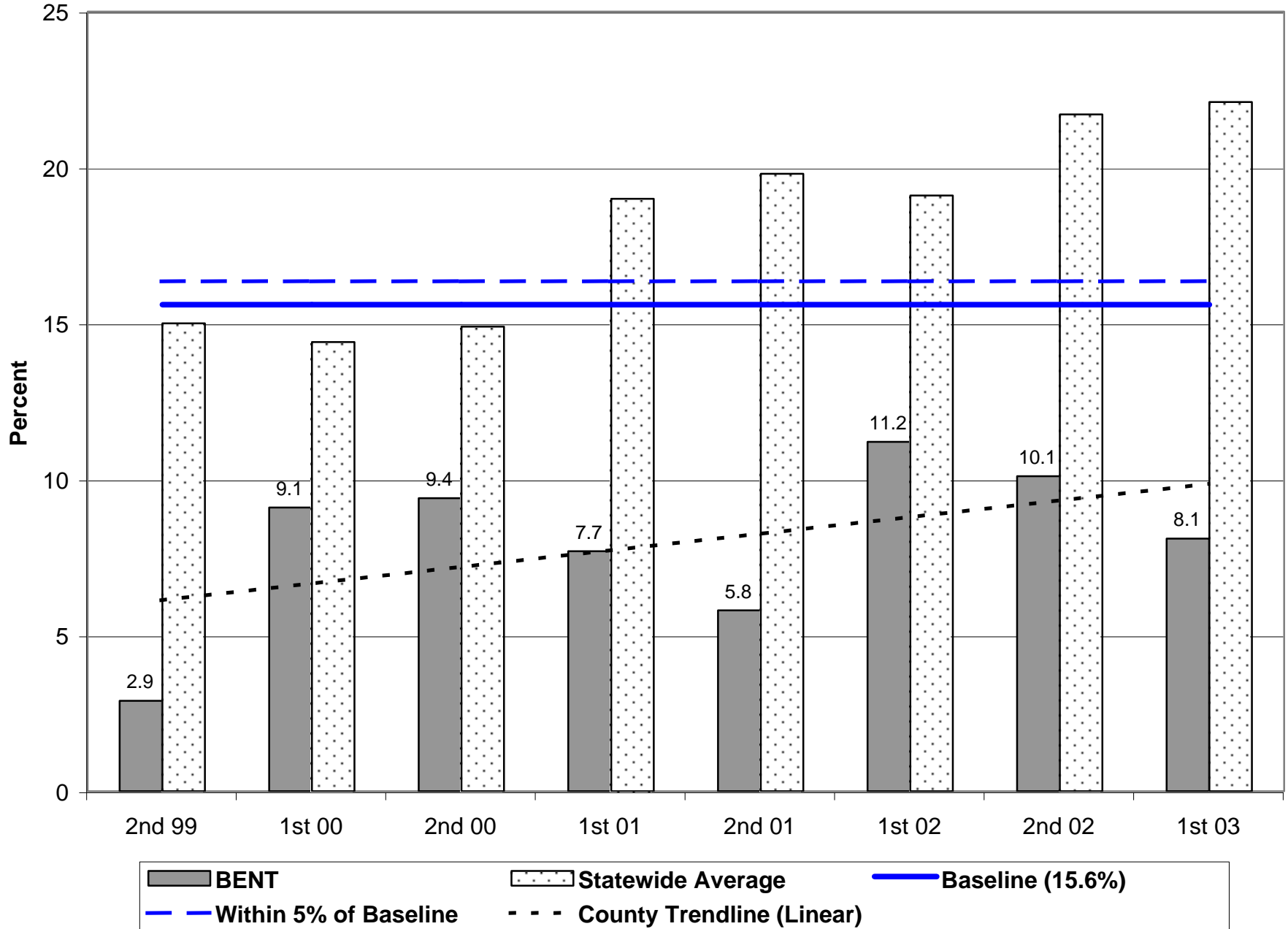

High Risk Abscond Rate - 1st Half 2003

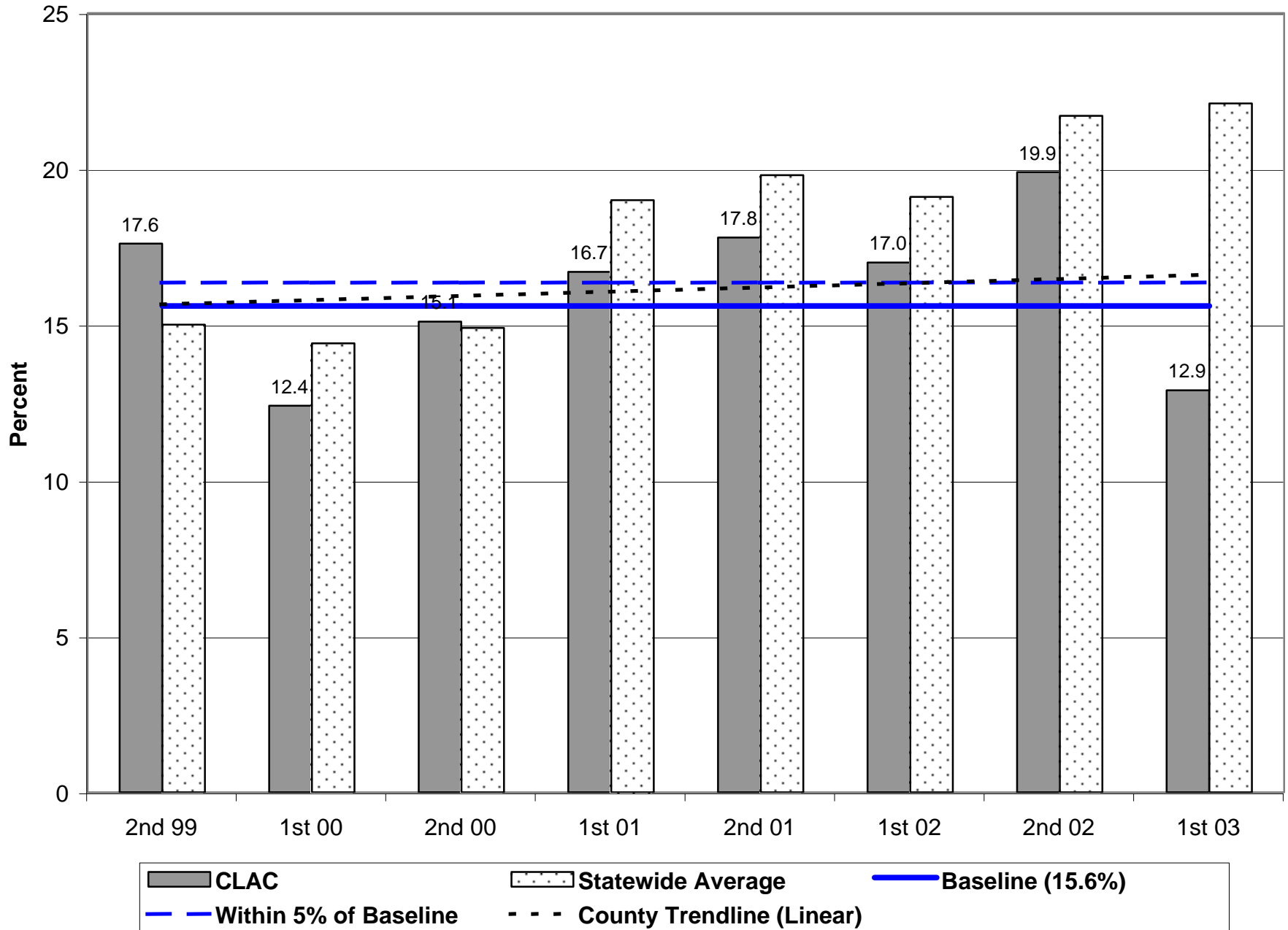

High Risk Abscond Rate - 1st Half 2003

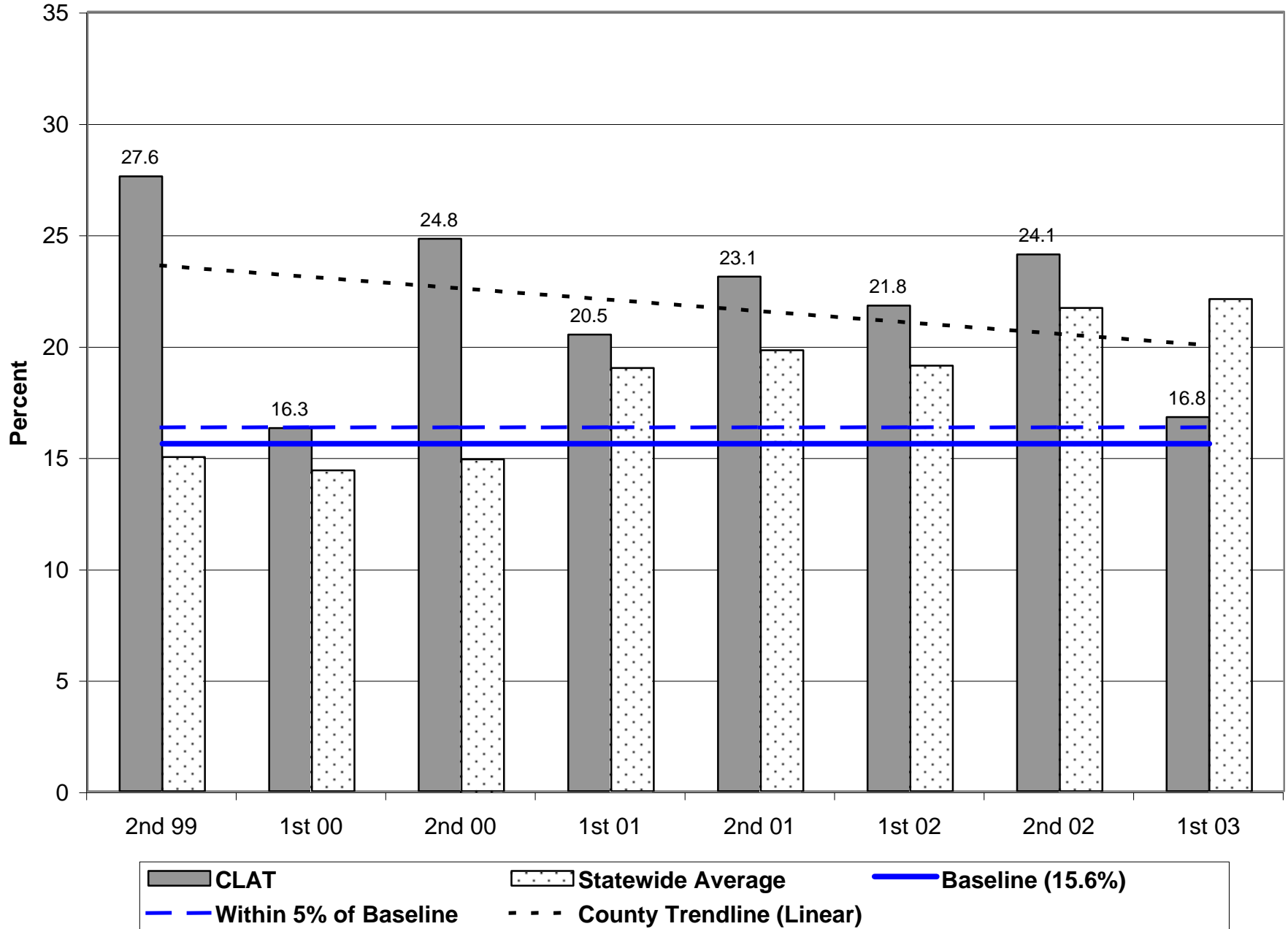

High Risk Abscond Rate - 1st Half 2003

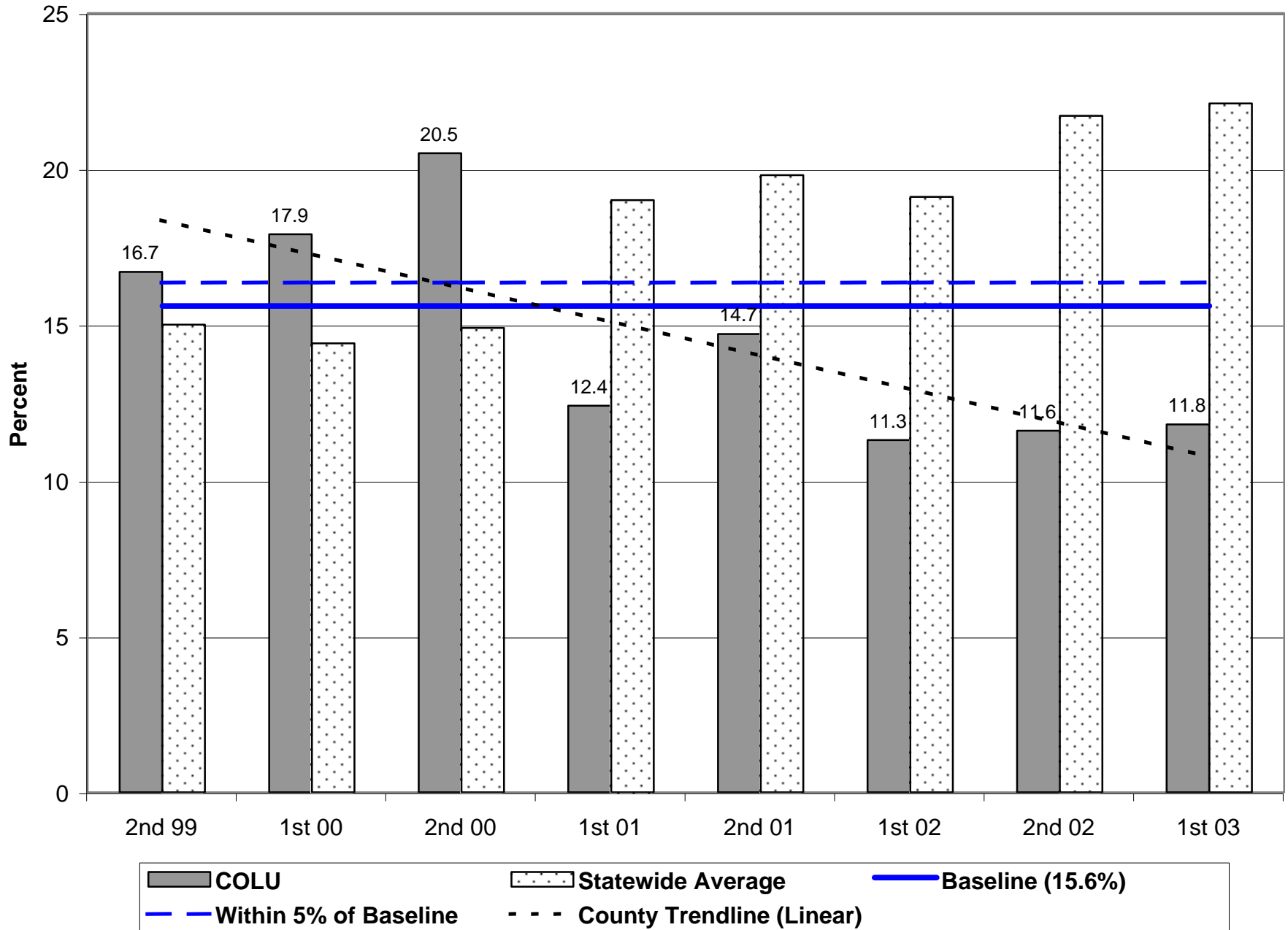

High Risk Abscond Rate - 1st Half 2003

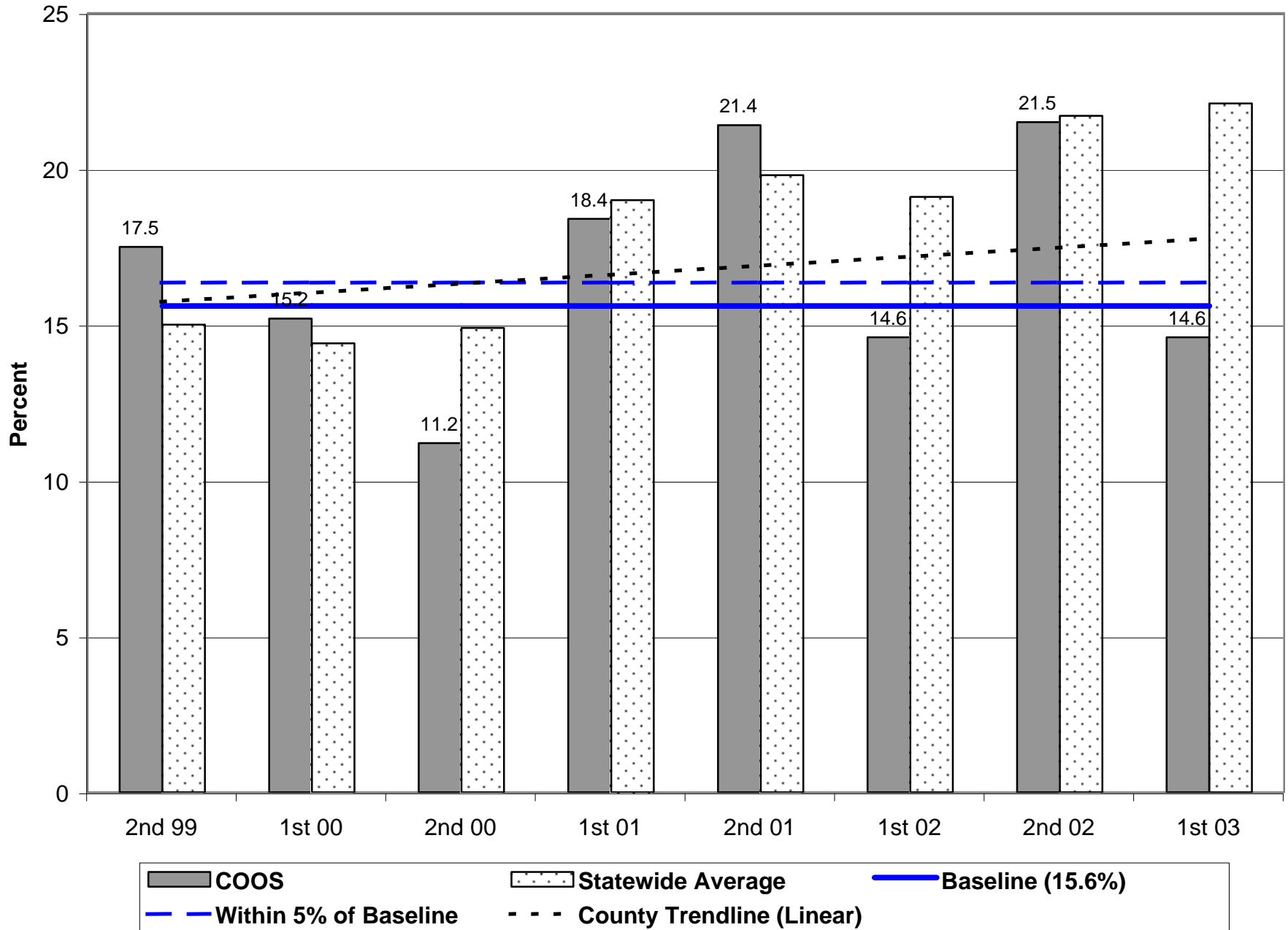

High Risk Abscond Rate - 1st Half 2003

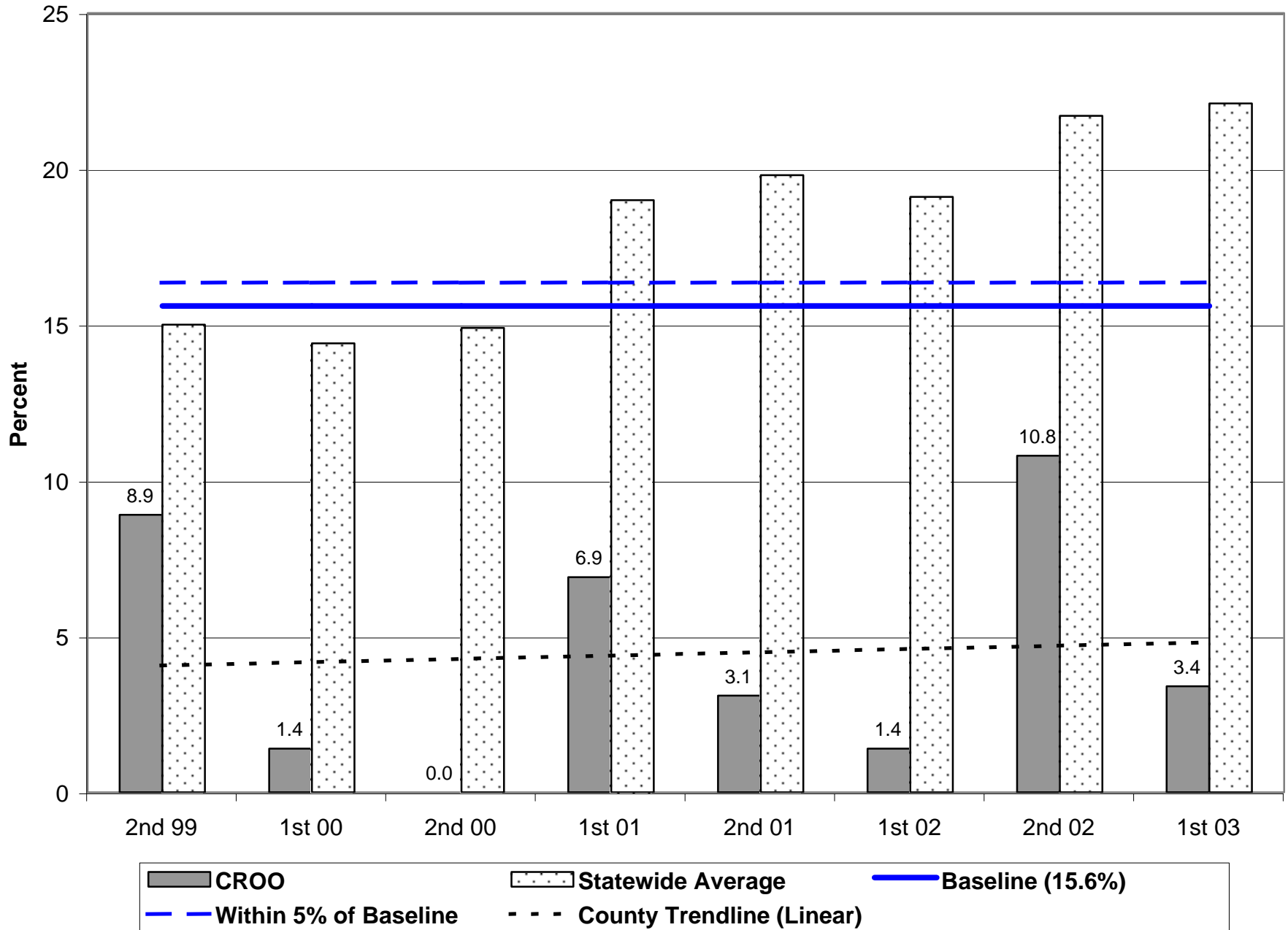

High Risk Abscond Rate - 1st Half 2003

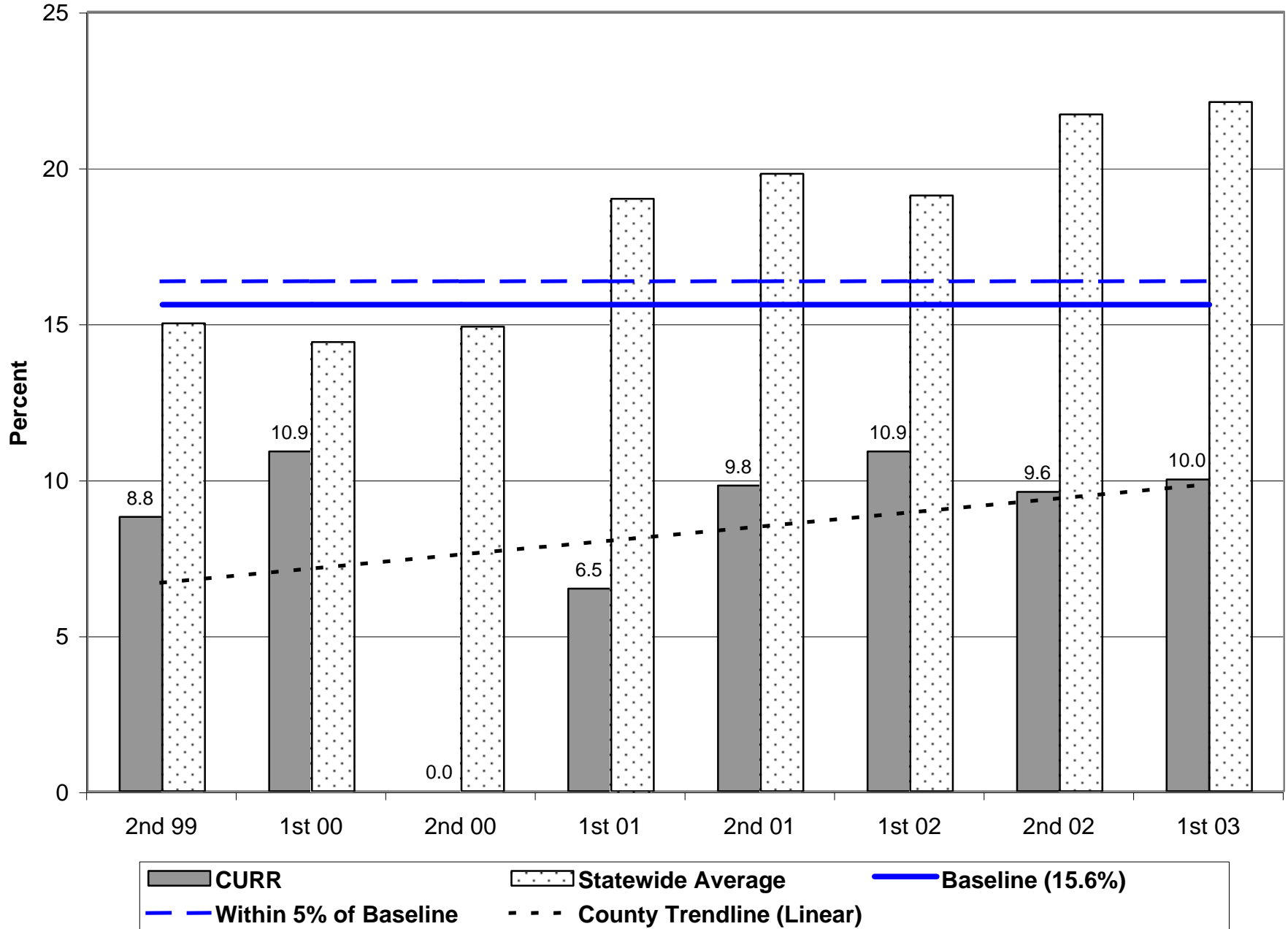

High Risk Abscond Rate - 1st Half 2003

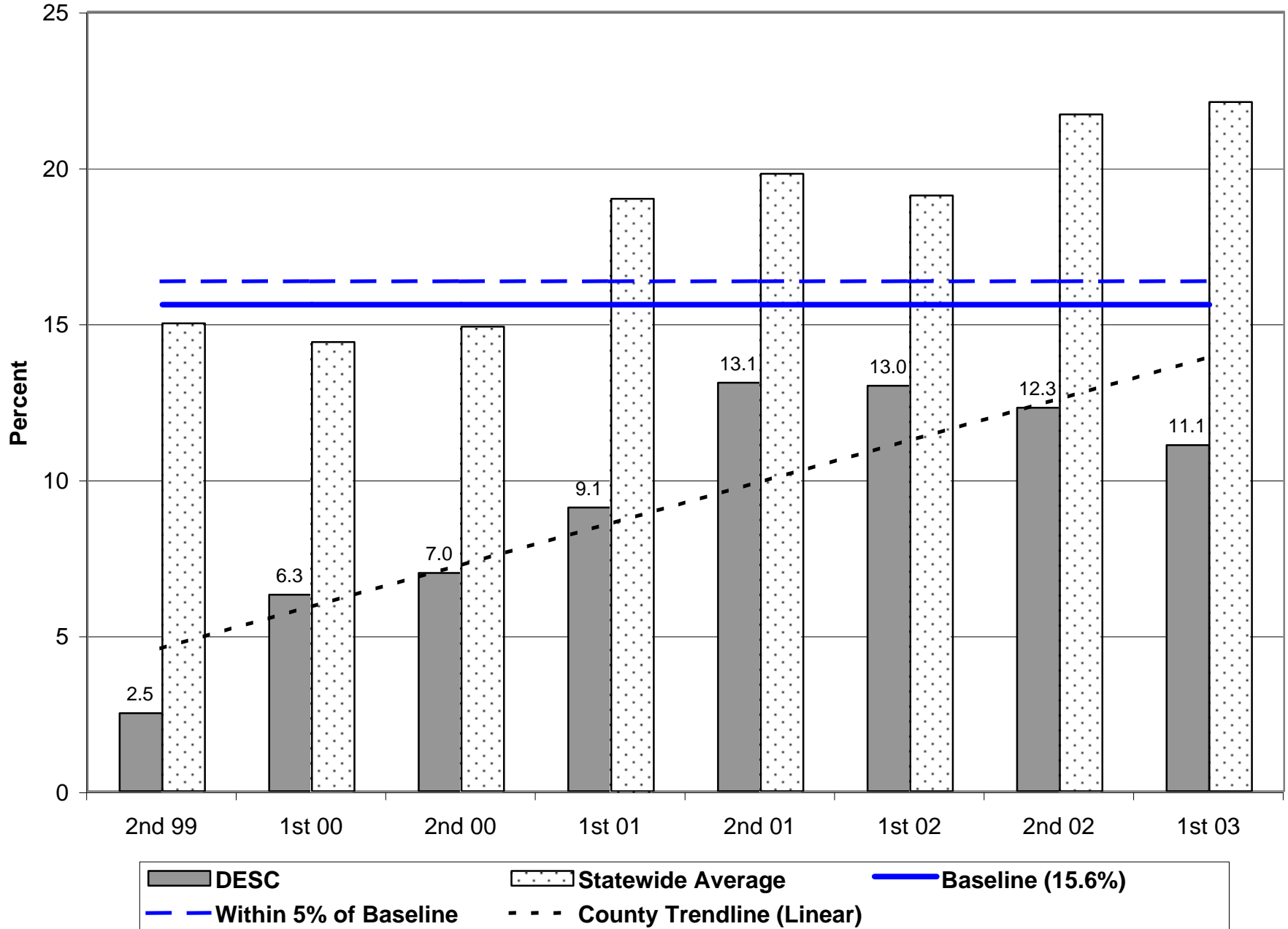

High Risk Abscond Rate - 1st Half 2003

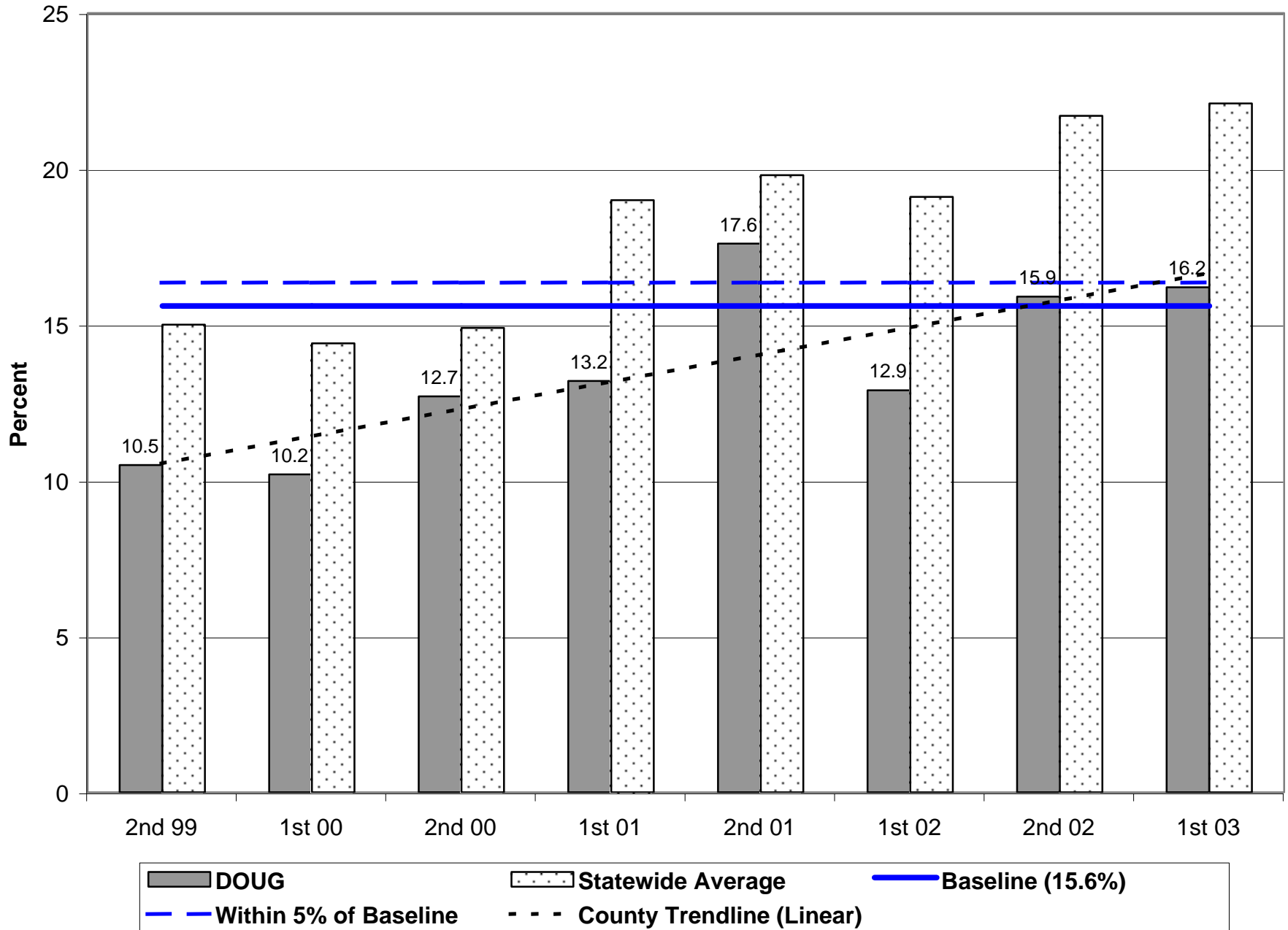

High Risk Abscond Rate - 1st Half 2003

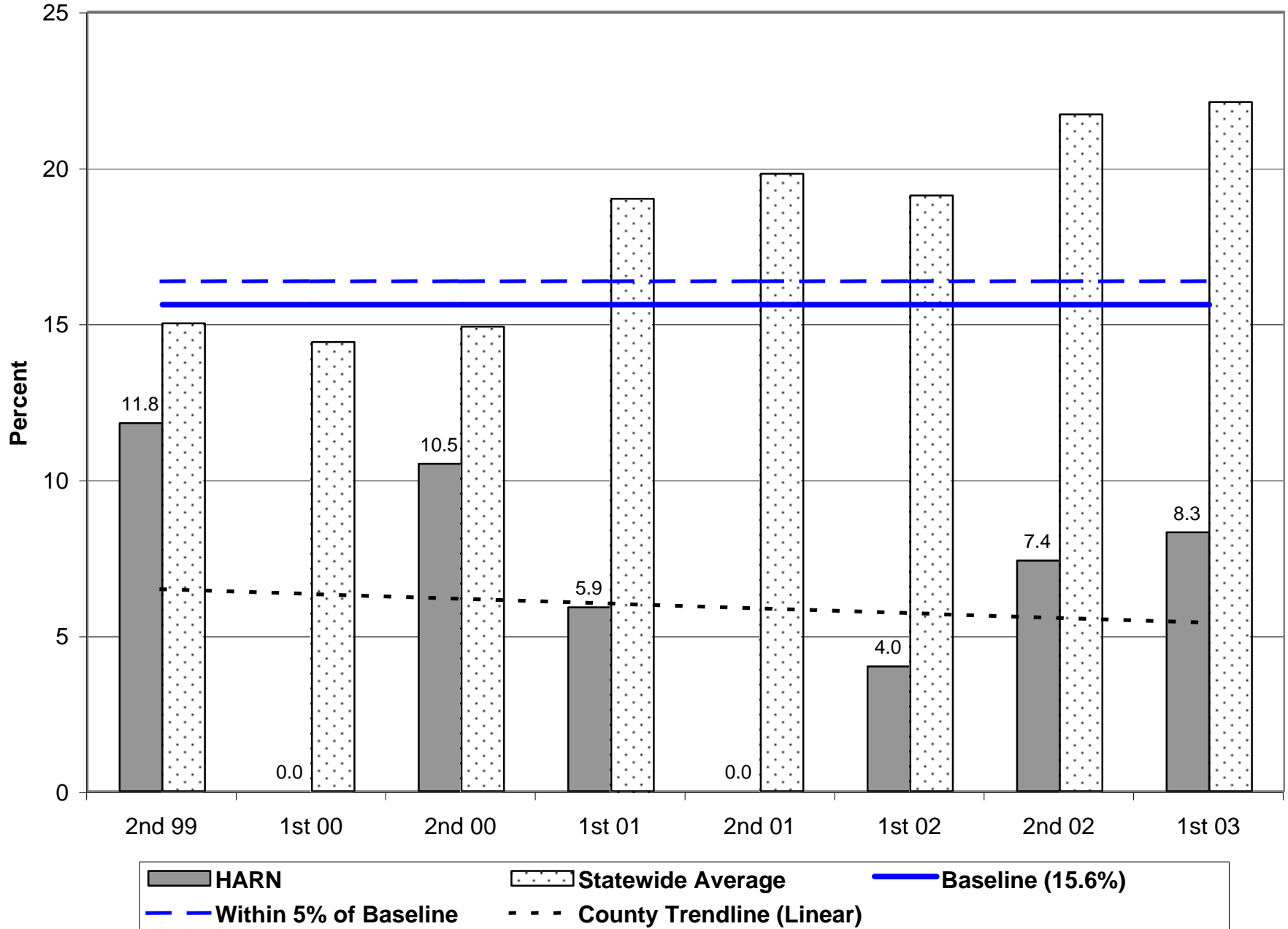

High Risk Abscond Rate - 1st Half 2003

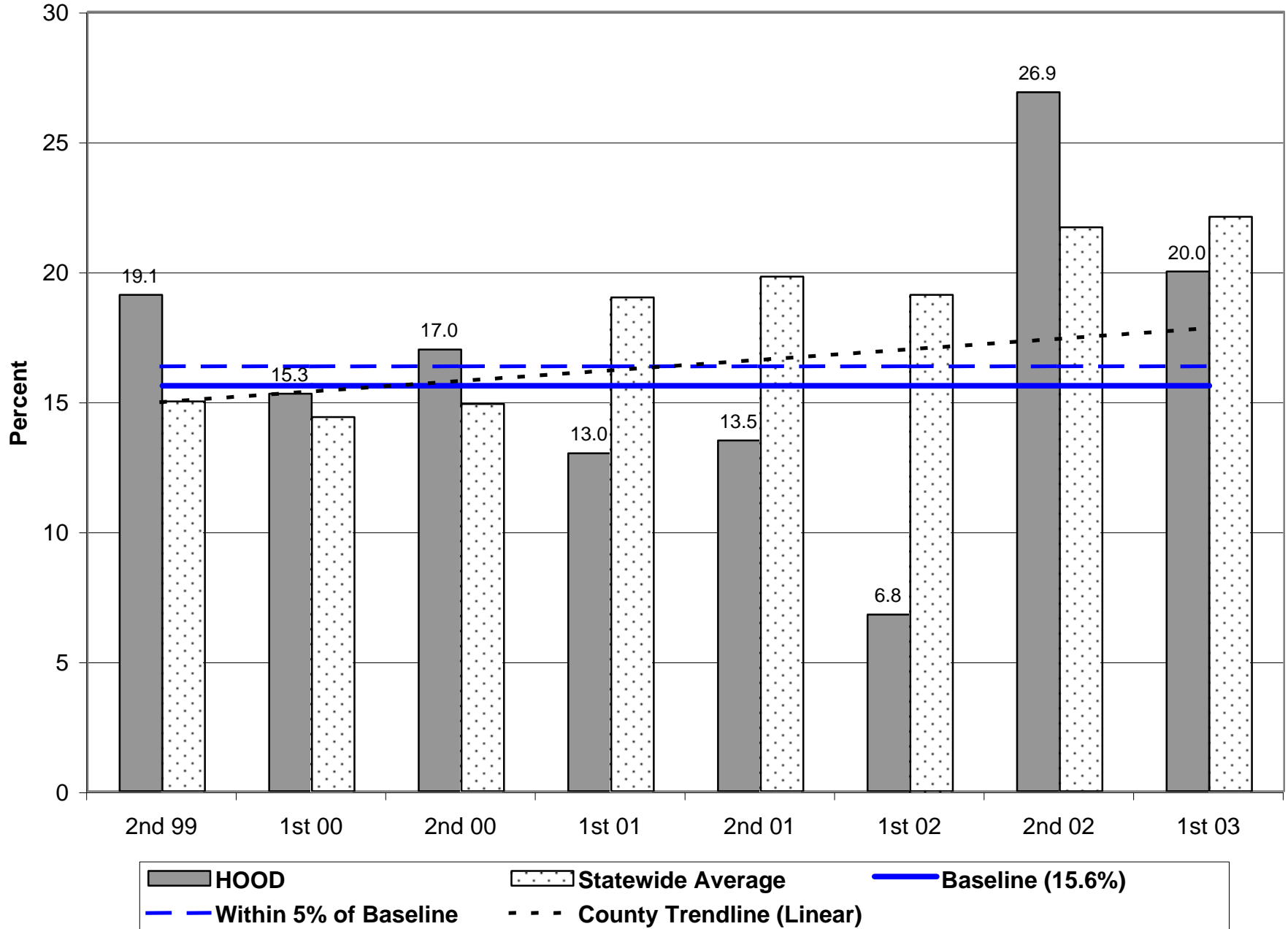

High Risk Abscond Rate - 1st Half 2003

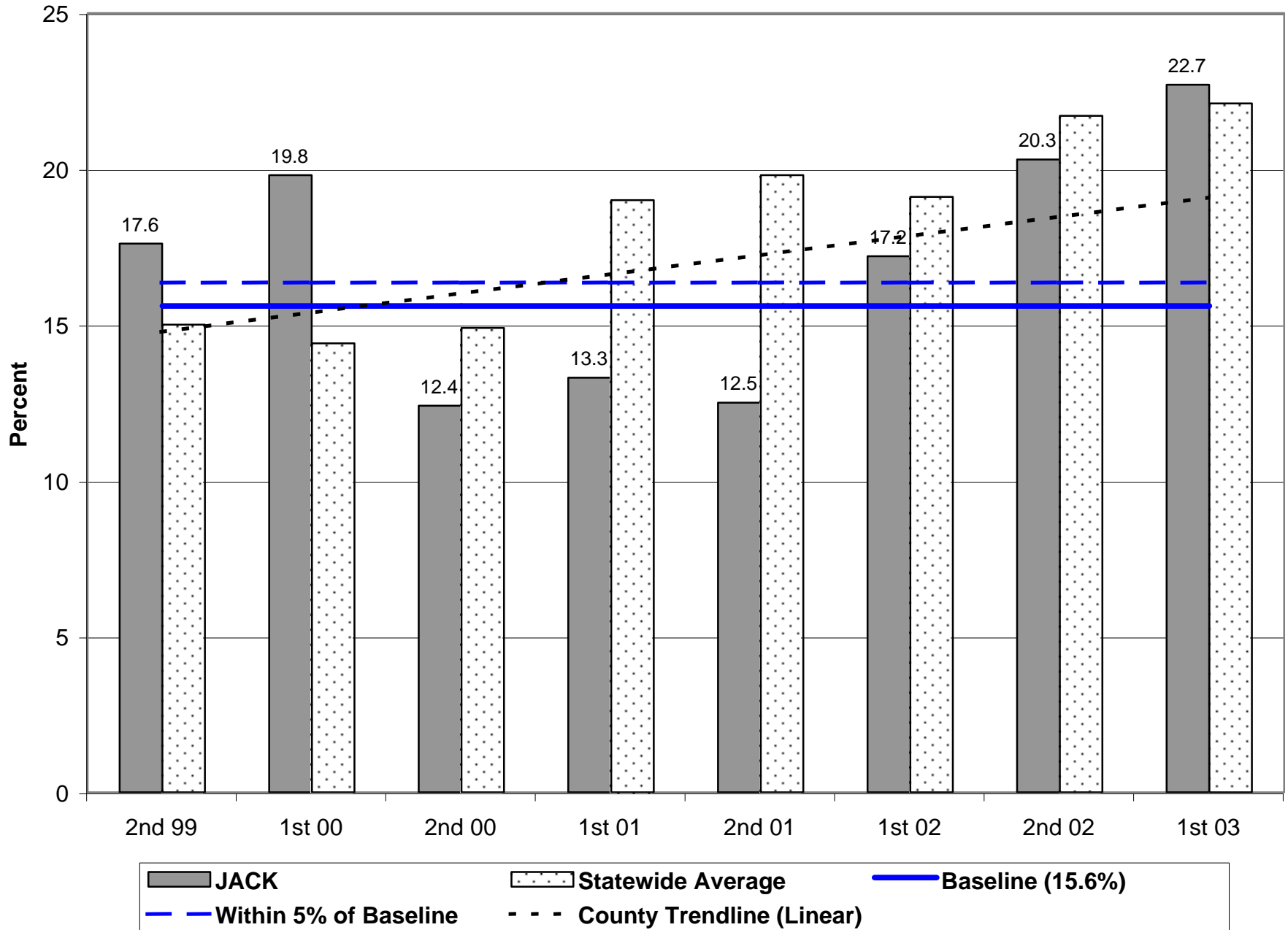

High Risk Abscond Rate - 1st Half 2003

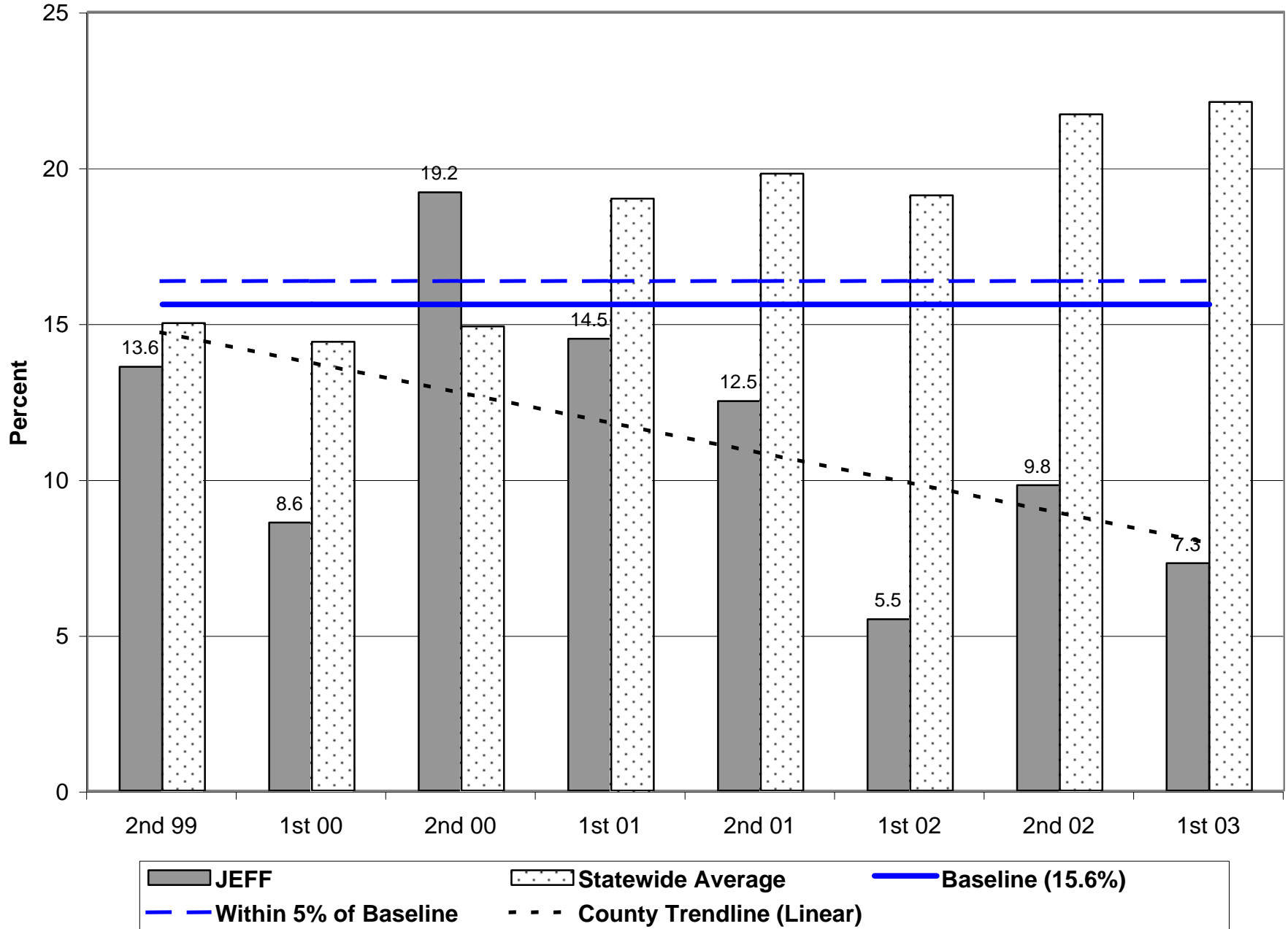

High Risk Abscond Rate - 1st Half 2003

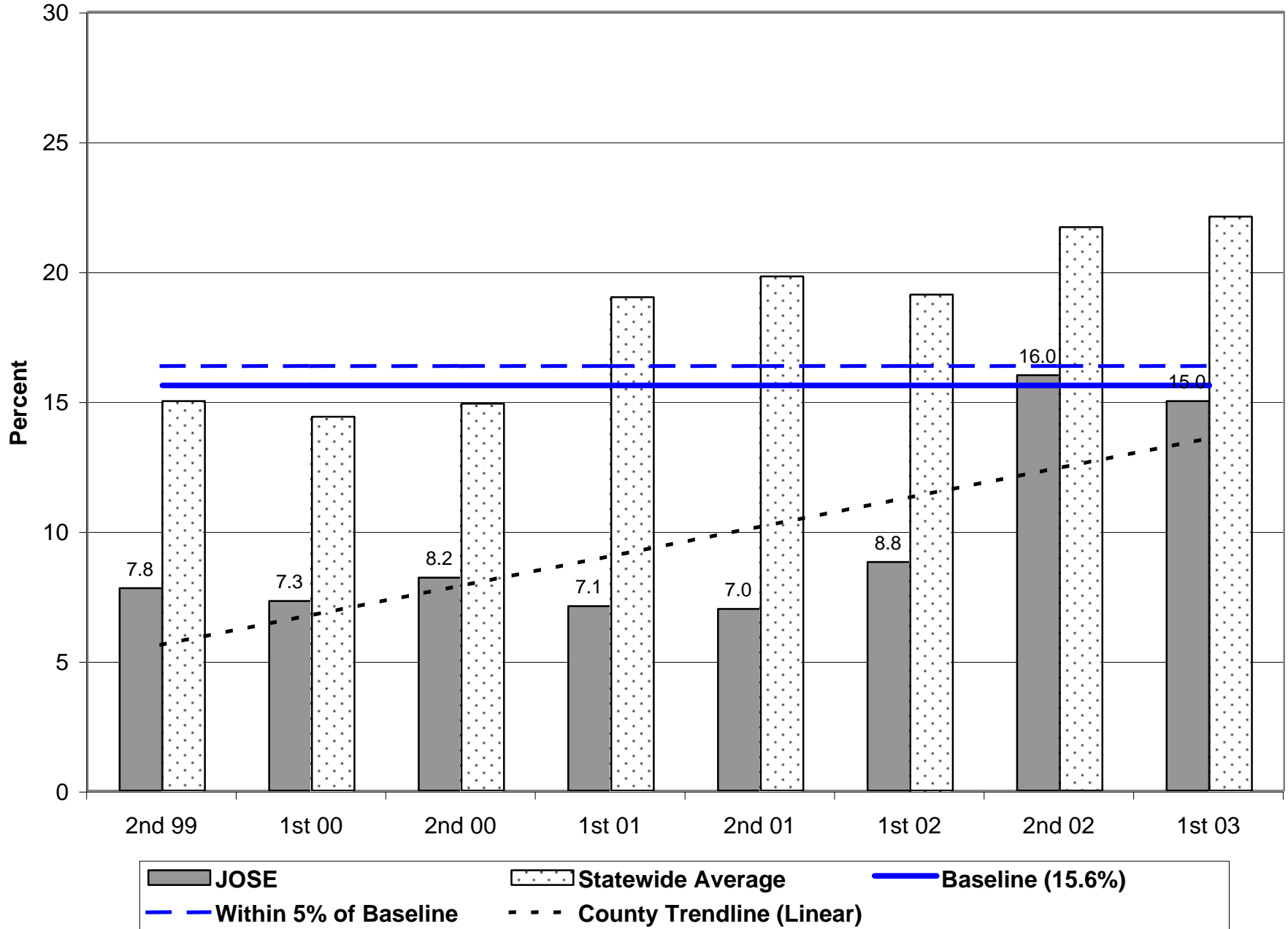

High Risk Abscond Rate - 1st Half 2003

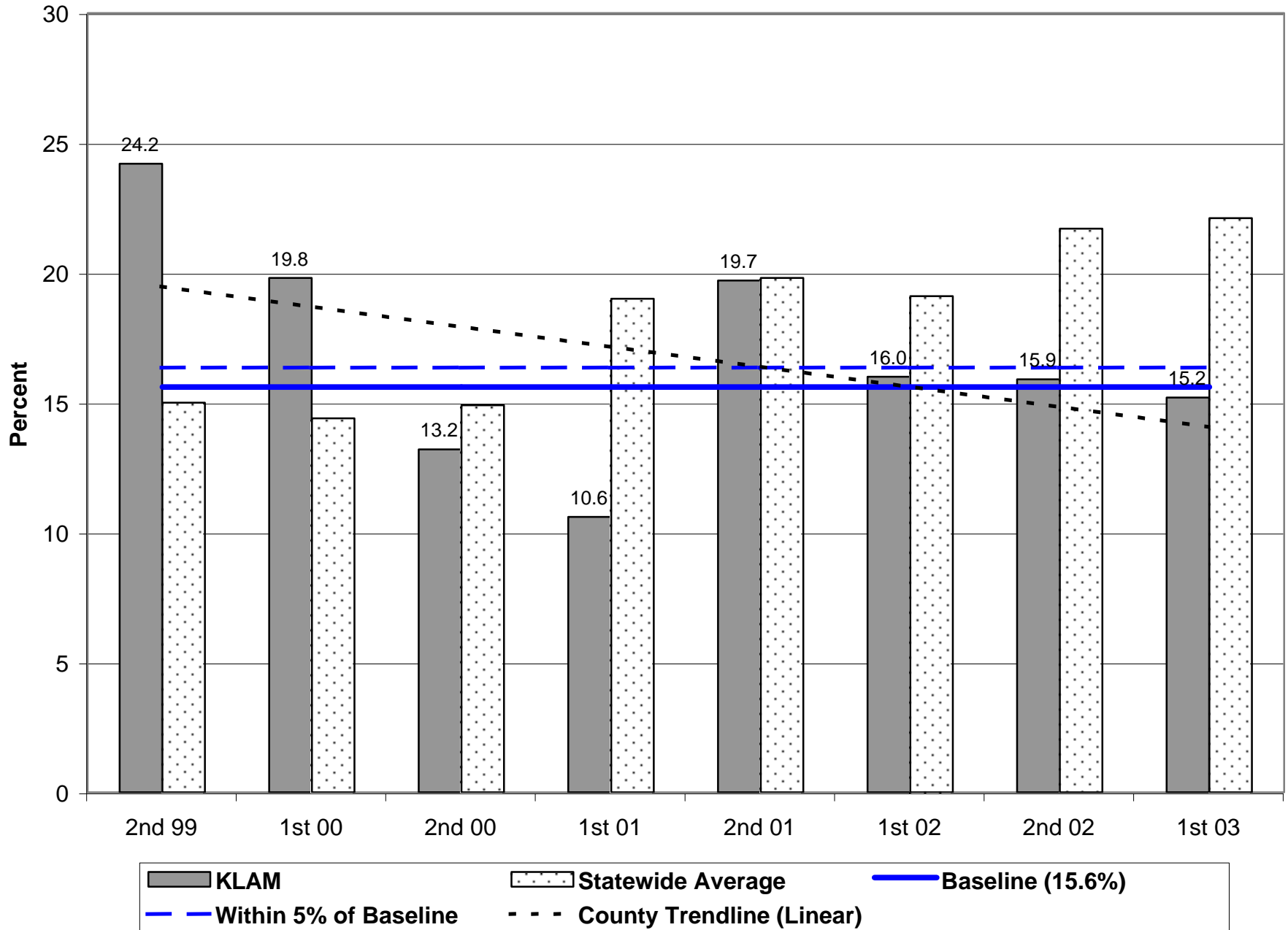

High Risk Abscond Rate - 1st Half 2003

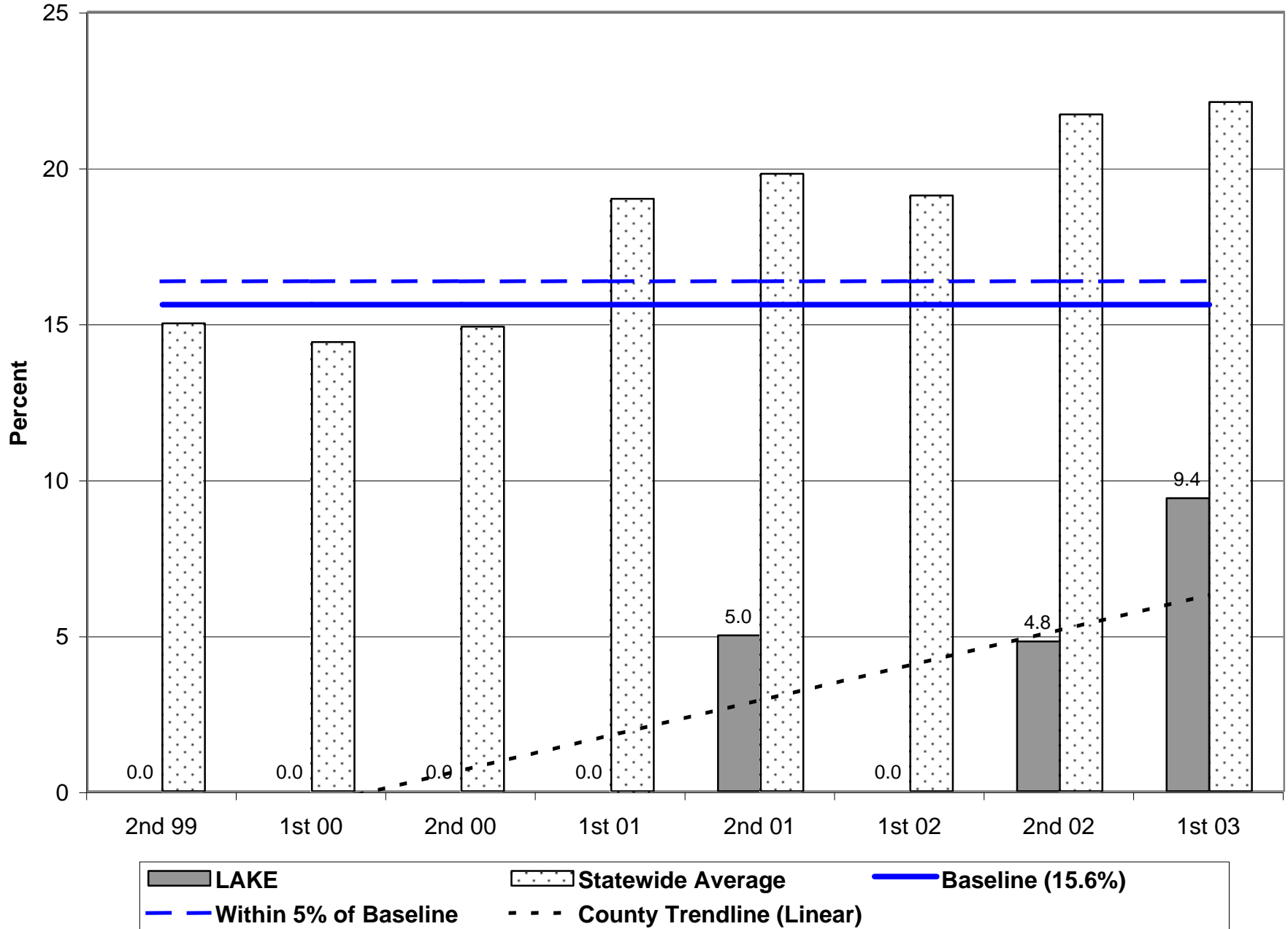

High Risk Abscond Rate - 1st Half 2003

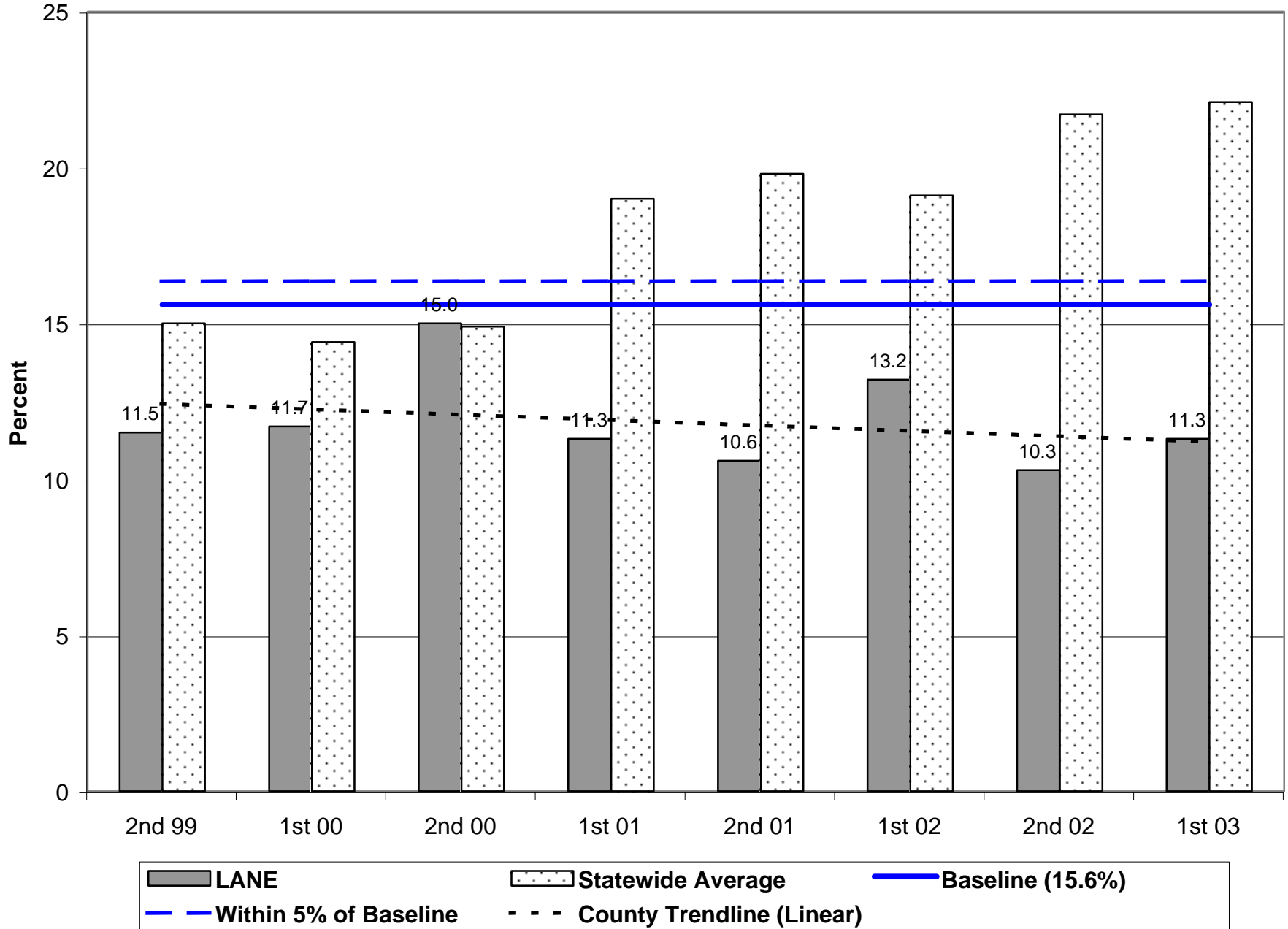

High Risk Abscond Rate - 1st Half 2003

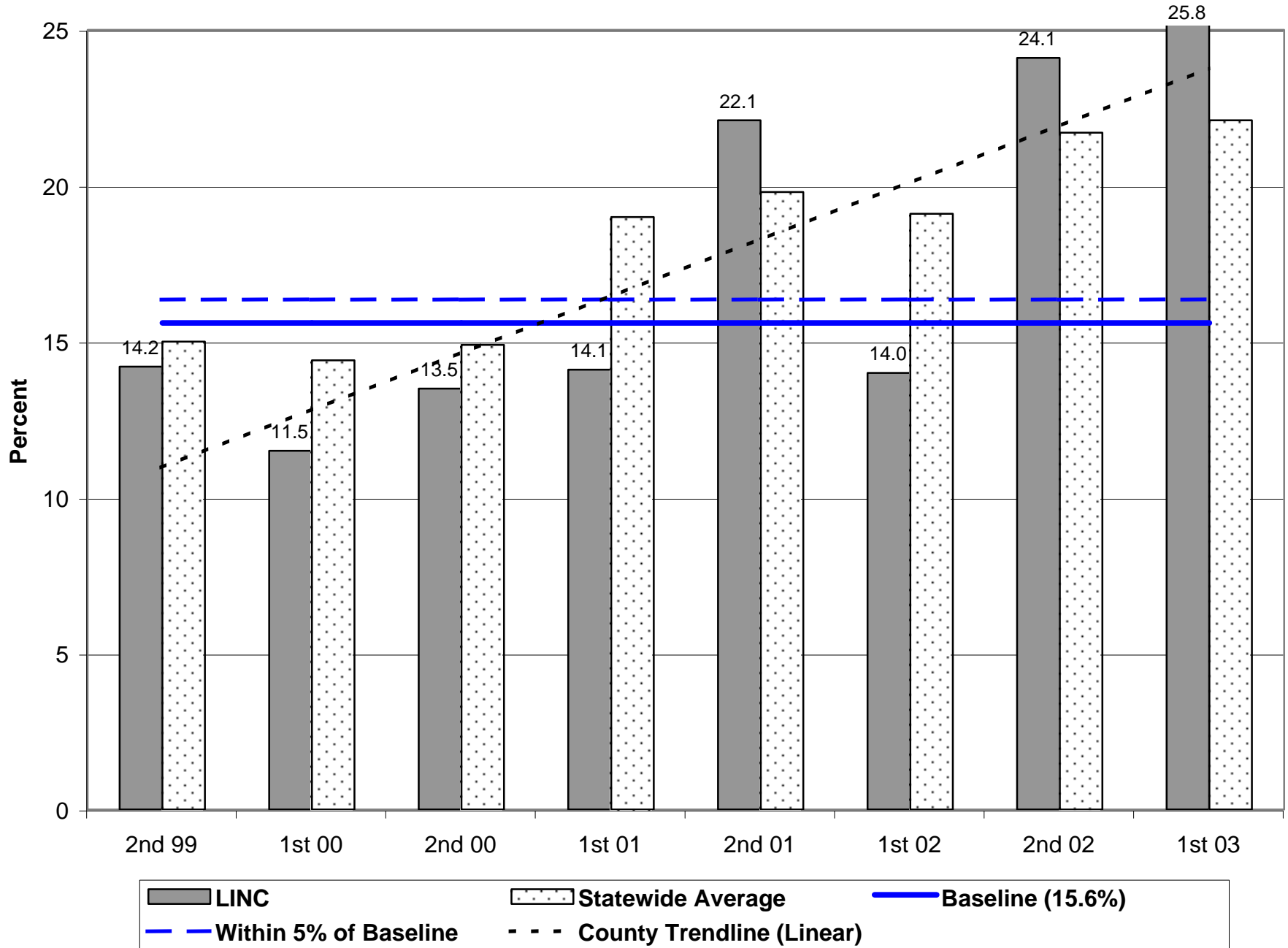

High Risk Abscond Rate - 1st Half 2003

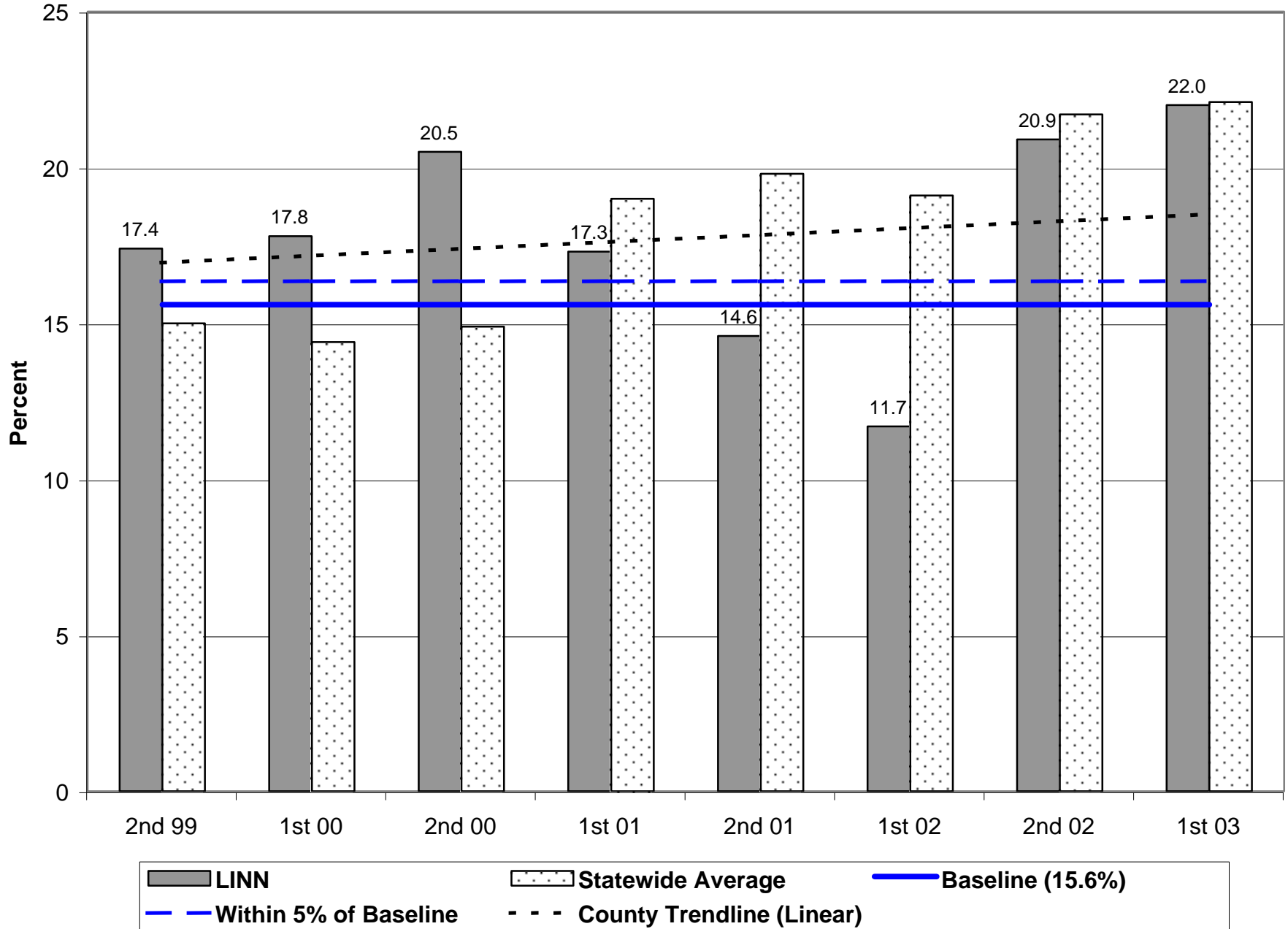

High Risk Abscond Rate - 1st Half 2003

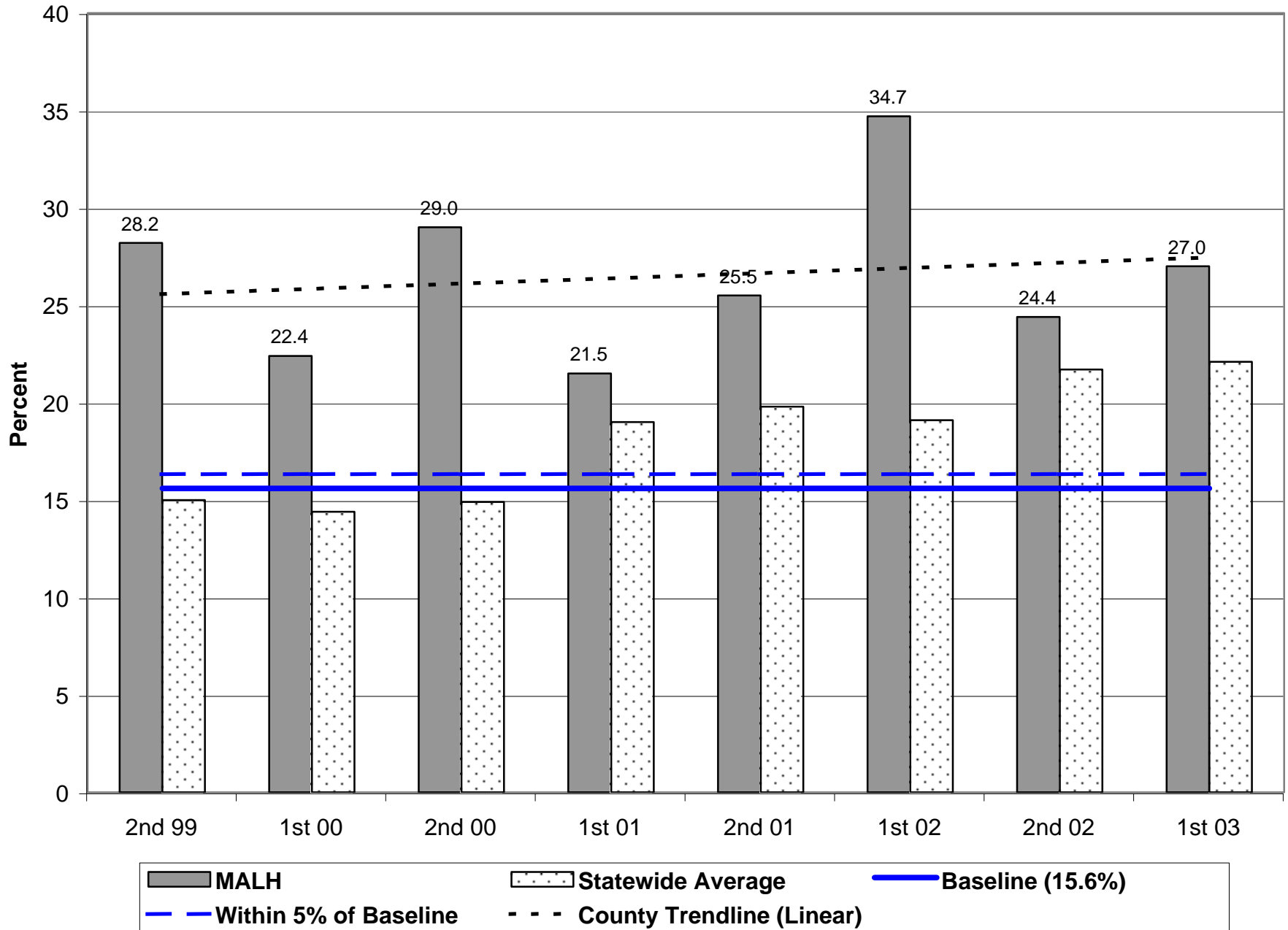

High Risk Abscond Rate - 1st Half 2003

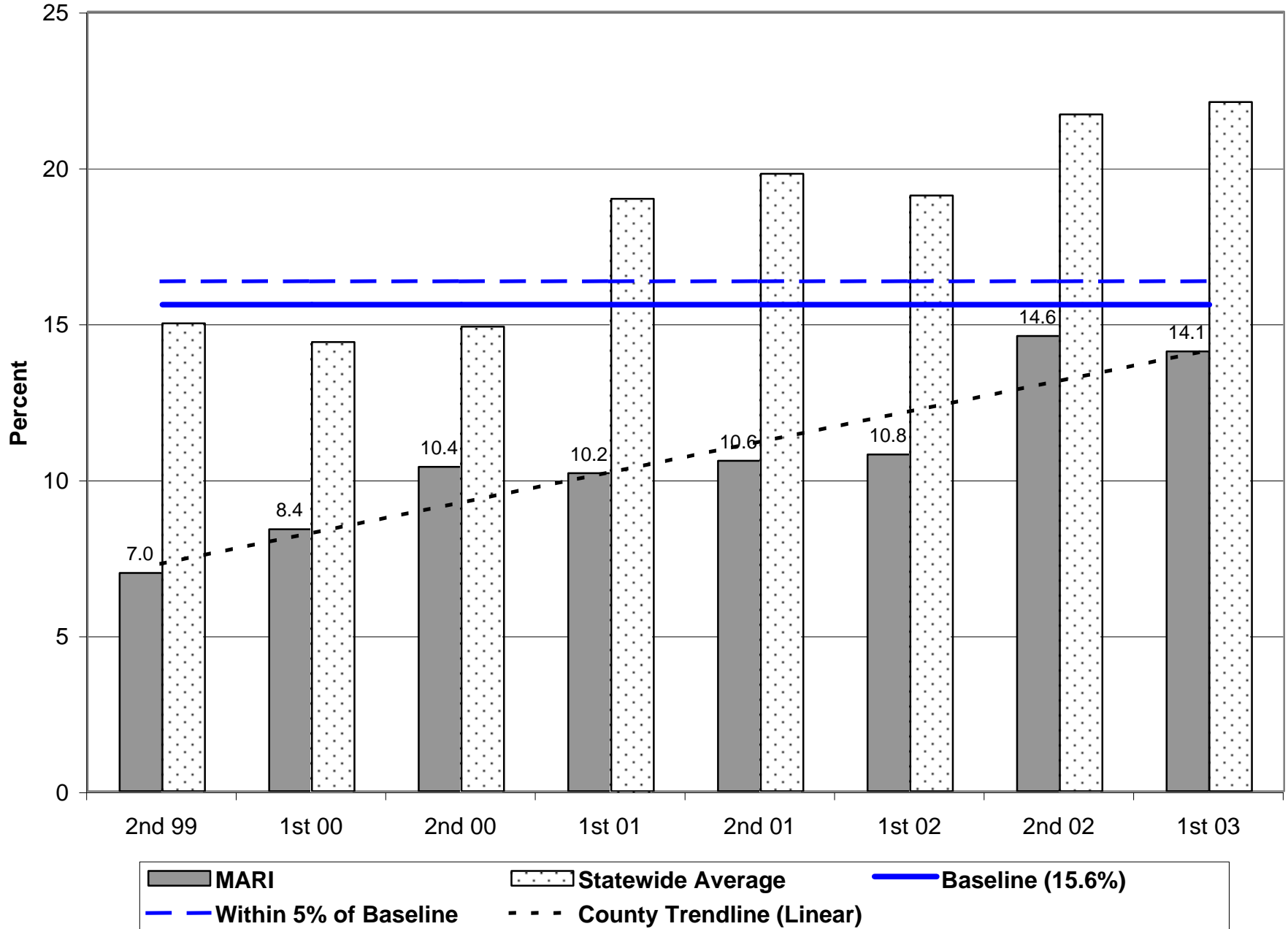

High Risk Abscond Rate - 1st Half 2003

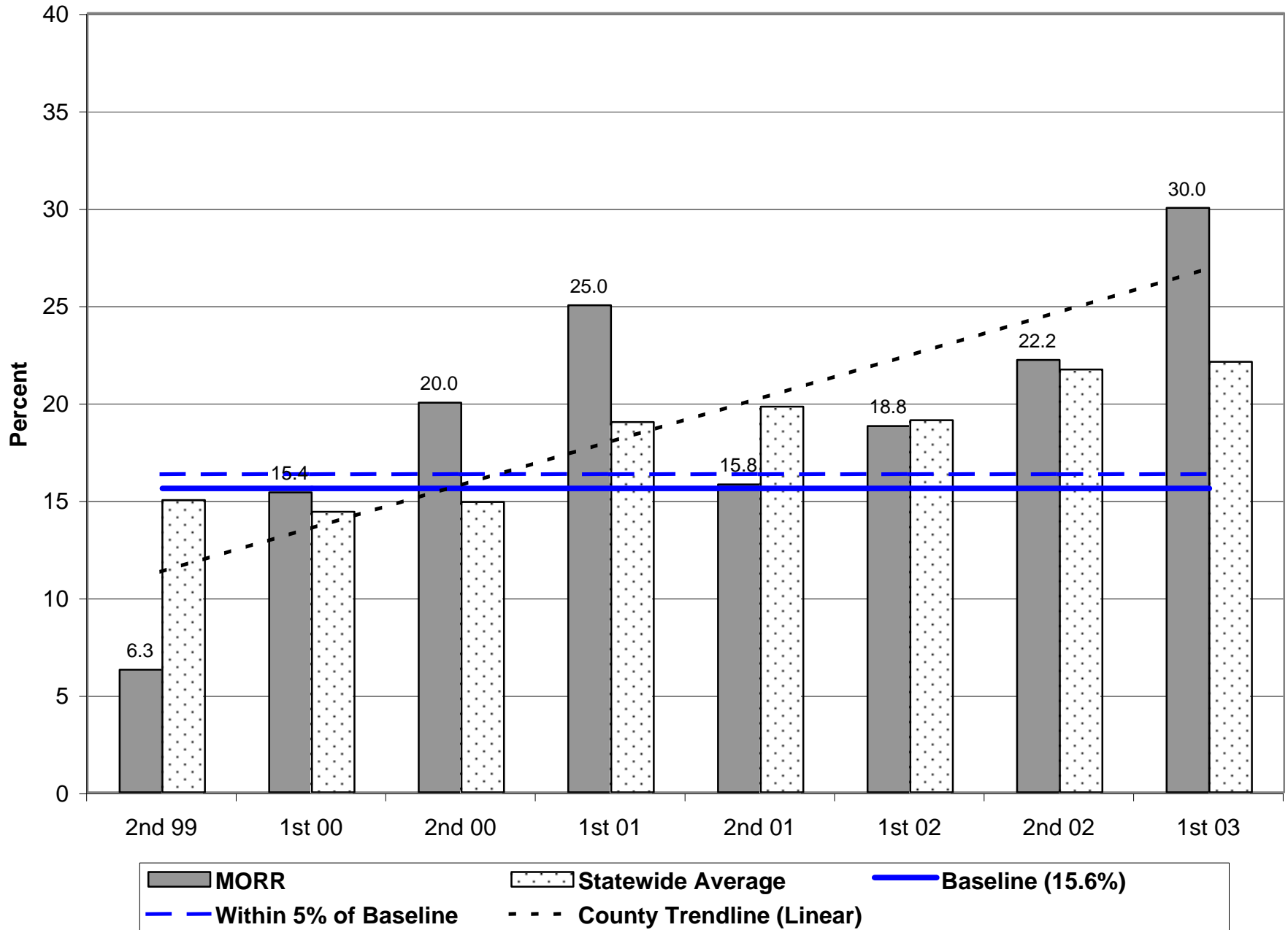

High Risk Abscond Rate - 1st Half 2003

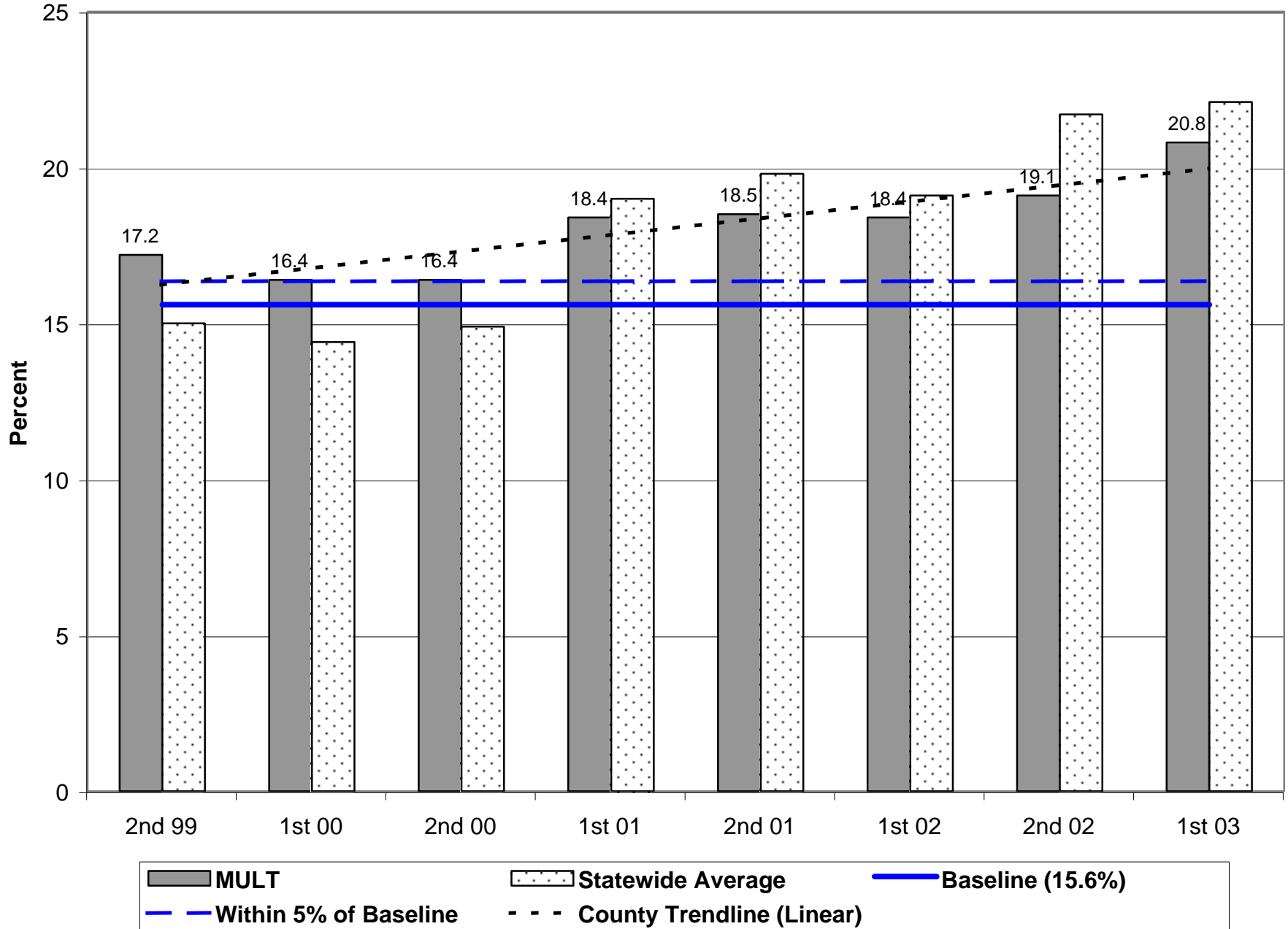

High Risk Abscond Rate - 1st Half 2003

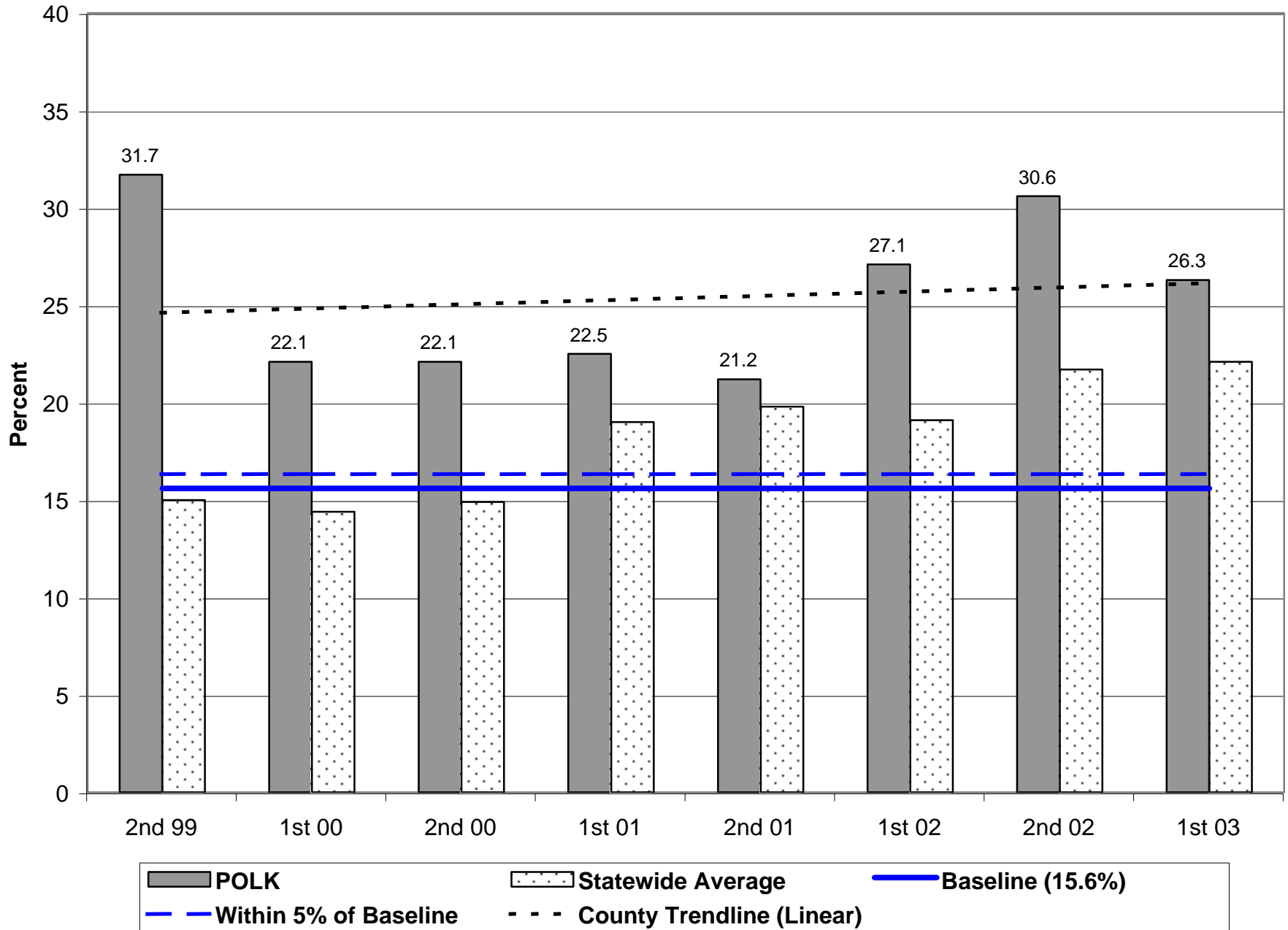

High Risk Abscond Rate - 1st Half 2003

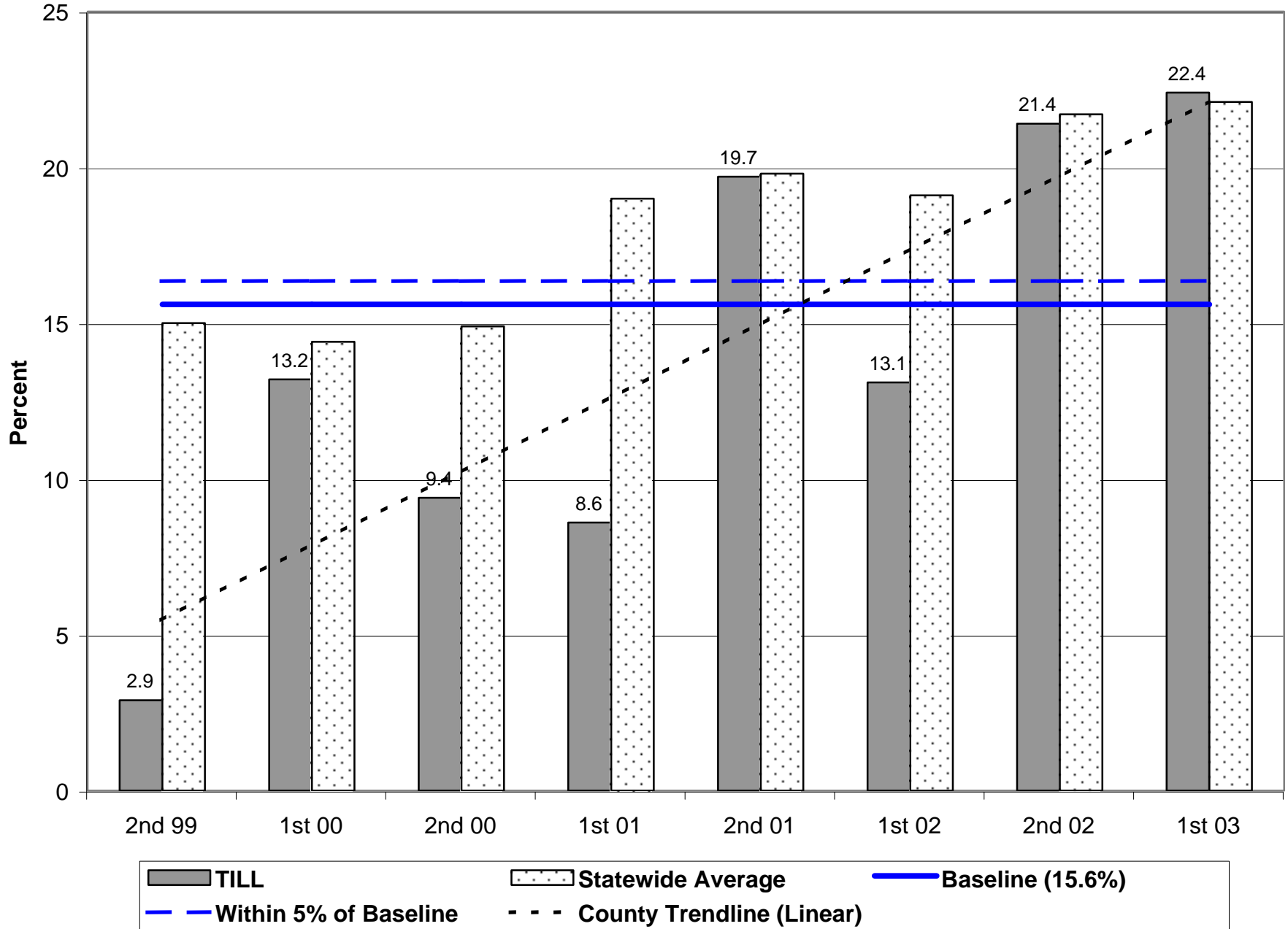

High Risk Abscond Rate - 1st Half 2003

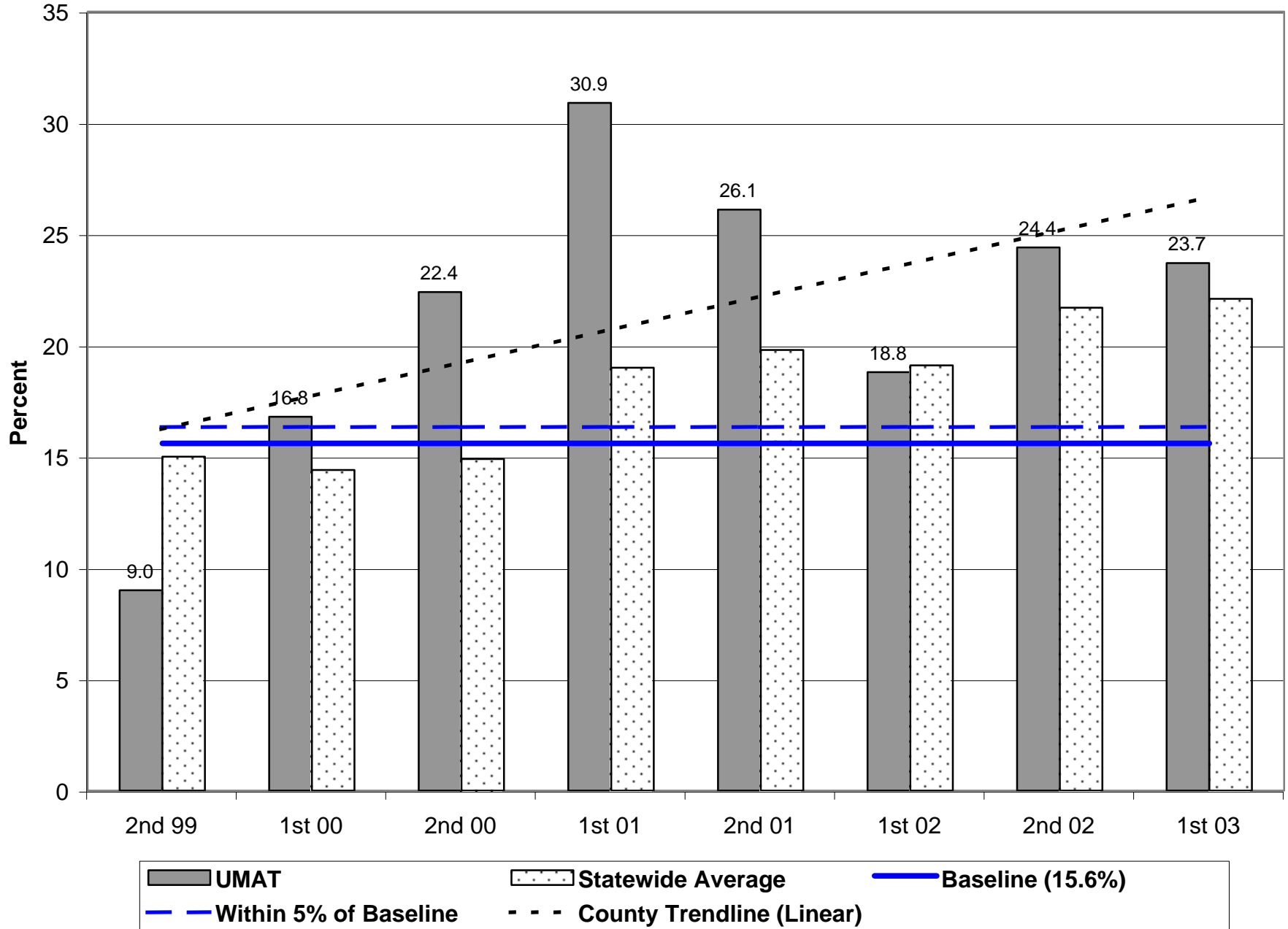

High Risk Abscond Rate - 1st Half 2003

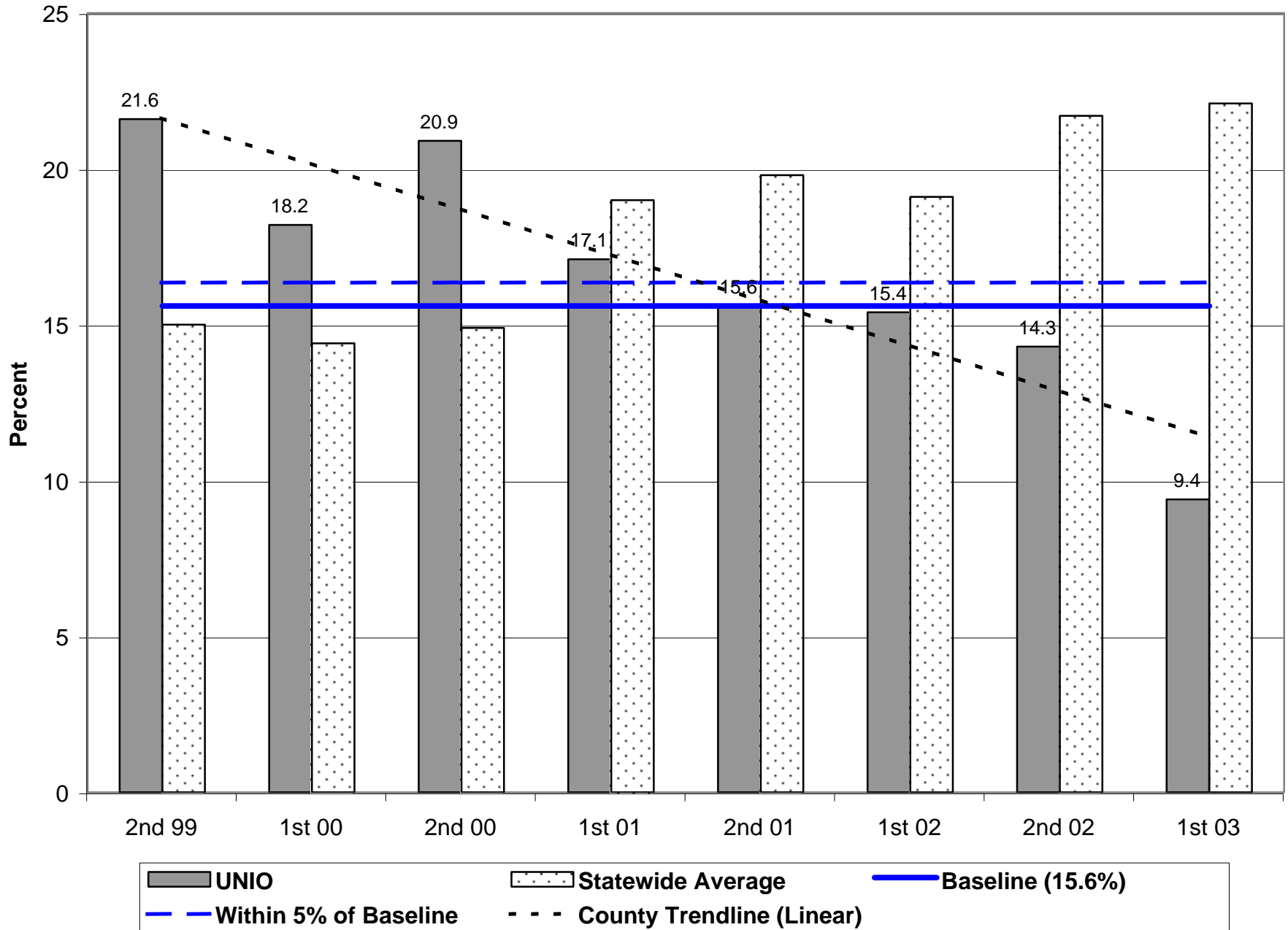

High Risk Abscond Rate - 1st Half 2003

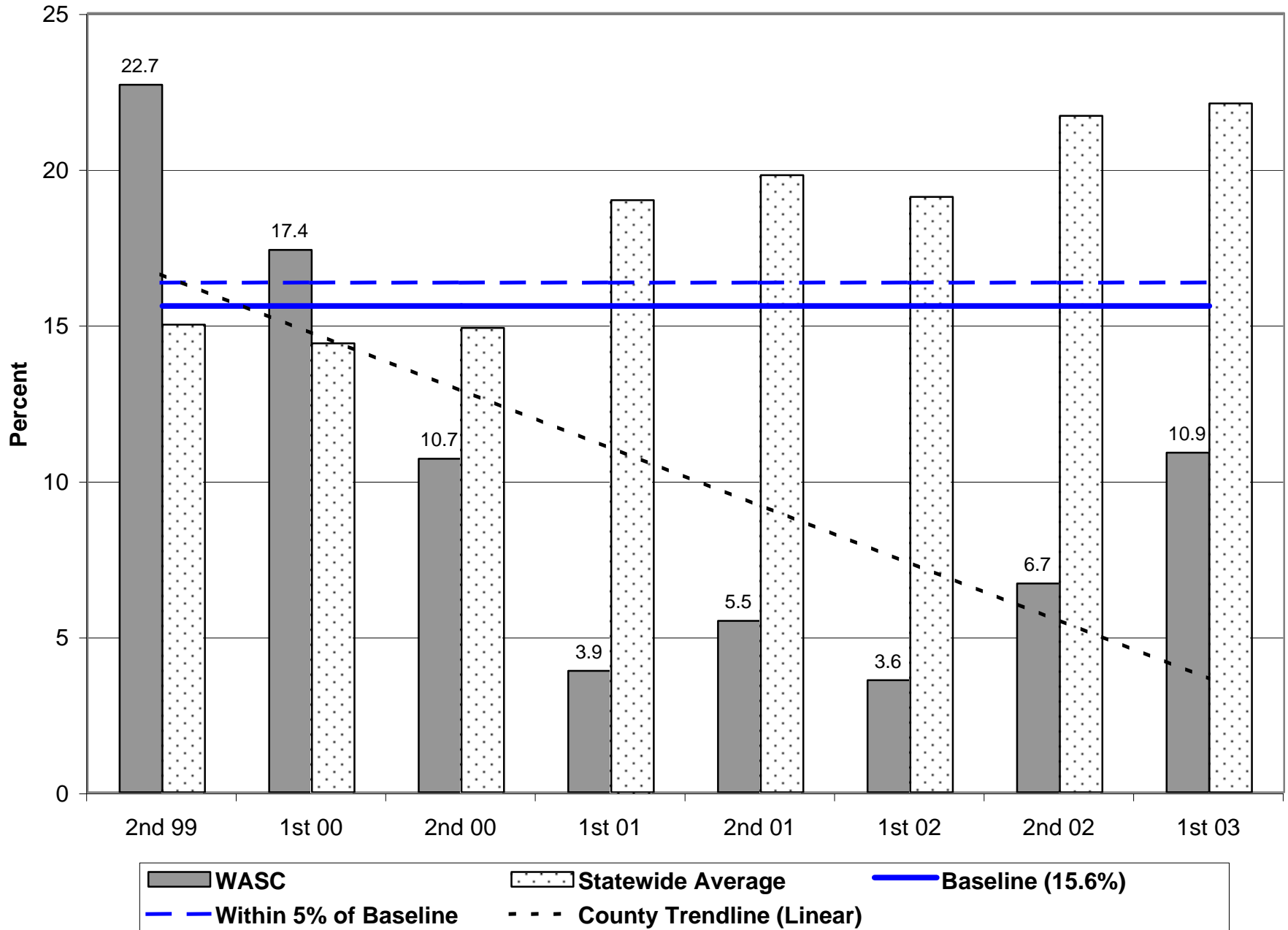

High Risk Abscond Rate - 1st Half 2003

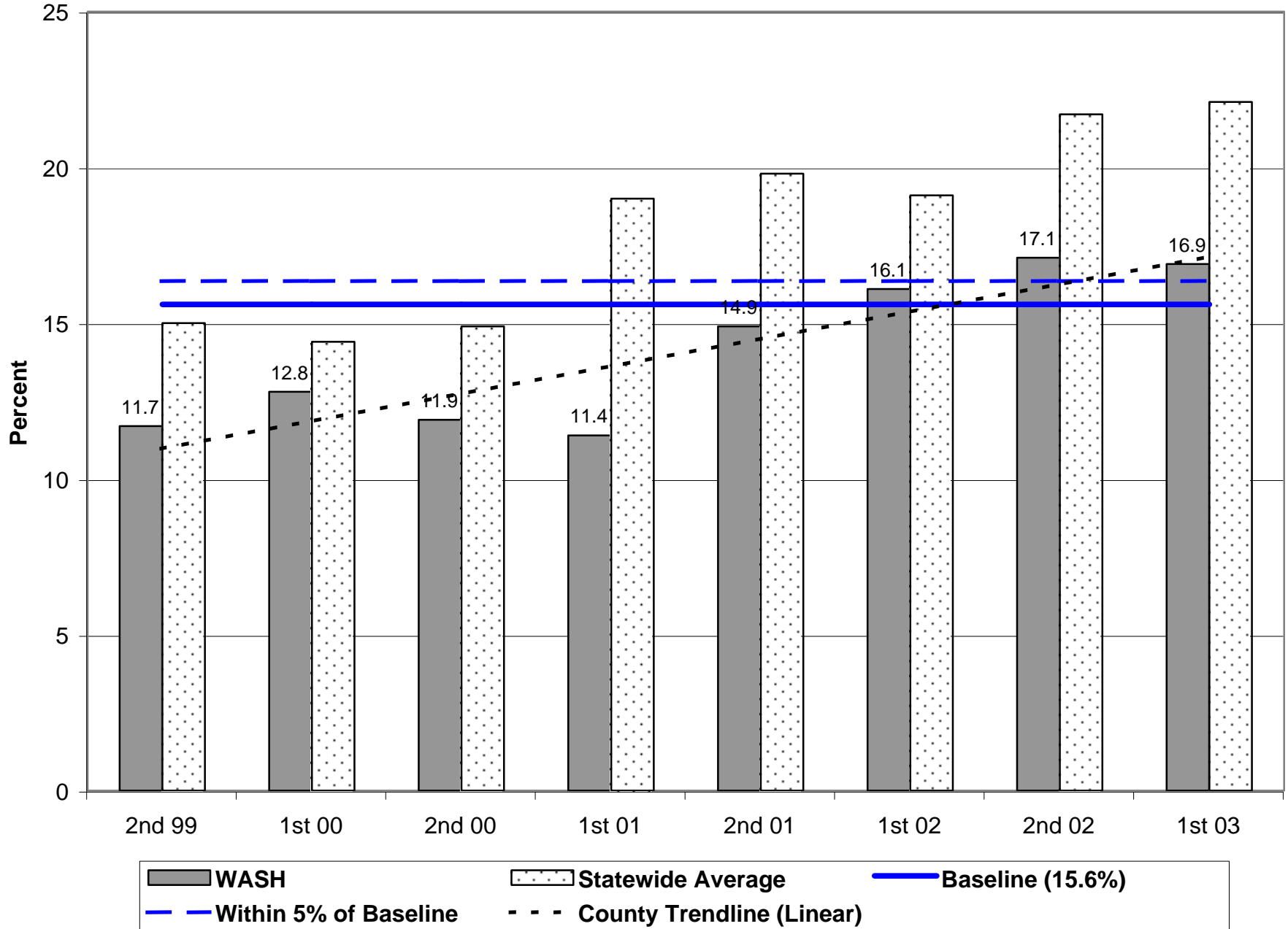

High Risk Abscond Rate - 1st Half 2003

