

# **PRIORITIZATION OF HEALTH SERVICES**

**A Report to the Governor and the 74<sup>th</sup> Oregon  
Legislative Assembly**

**Oregon Health Services Commission  
Office for Oregon Health Policy and Research  
Department of Administrative Services  
2007**





# TABLE OF CONTENTS

List of Figures .....	iii
Health Services Commission and Staff .....	v
Acknowledgments .....	vii
Executive Summary .....	ix
<b>CHAPTER ONE:</b>	<b>A HISTORY OF HEALTH SERVICES PRIORITIZATION UNDER THE OREGON HEALTH PLAN</b>
Enabling Legislation .....	3
Early Prioritization Efforts .....	3
Gaining Waiver Approval .....	5
Impact .....	6
<b>CHAPTER TWO:</b>	<b>PRIORITIZATION OF HEALTH SERVICES FOR 2008-09</b>
Charge to the Health Services Commission .....	25
Biennial Review of the Prioritized List .....	26
A New Prioritization Methodology .....	26
Public Input .....	36
Next Steps .....	36
Interim Modifications to the Prioritized List .....	37
Technical Changes .....	38
Advancements in Medical Technology .....	42
<b>CHAPTER THREE:</b>	<b>CLARIFICATIONS TO THE PRIORITIZED LIST OF HEALTH SERVICES</b>
Practice Guidelines .....	47
Age-Related Macular Degeneration (AMD) .....	47
Chronic Anal Fissure .....	48
Comfort Care .....	48
Complicated Hernias .....	49
Diagnostic Services Not Appearing on the Prioritized List .....	49
Non-Prenatal Genetic Testing .....	49
Tuberculosis Blood Test .....	51
Early Childhood Mental Health .....	52
Adjustment Reactions In Early Childhood .....	52
Attention Deficit and Hyperactivity Disorders in Early Childhood .....	53
Disruptive Behavior Disorders In Early Childhood .....	54
Mental Health Problems In Early Childhood Related To Neglect Or Abuse .....	54
Mood Disorders in Early Childhood .....	55
Erythropoietin .....	55
Mastocytosis .....	56
Obesity .....	56
Bariatric Surgery .....	56
Non-Surgical Management of Obesity .....	58
PET Scans .....	58
Prenatal Screening for Down Syndrome .....	59
Prophylactic Breast Removal .....	59
Psoriasis .....	59
Rehabilitative Therapies .....	60

## TABLE OF CONTENTS (Cont'd)

<b>CHAPTER THREE:</b>	<b>CLARIFICATIONS TO THE PRIORITIZED LIST OF HEALTH SERVICES (CONT'D)</b>	
	Practice Guidelines (Cont'd)	
	Sinus Surgery . . . . .	61
	Subtalar Arthroereisis . . . . .	61
	Ventricular assist devices . . . . .	61
	Coding Specifications . . . . .	62
	Adjustment Reactions In Early Childhood . . . . .	62
	Bariatric Surgery . . . . .	62
	Statements of Intent . . . . .	62
	Viral Self-limiting Encephalitis, Myelitis and Encephalomyelitis . . . . .	63
	Medical Codes Not Appearing on the Prioritized List . . . . .	63
<b>CHAPTER FOUR:</b>	<b>SUBCOMMITTEES, TASK FORCES AND WORKGROUPS</b>	
	Health Outcomes Subcommittee . . . . .	67
	Mental Health Care and Chemical Dependency Subcommittee . . . . .	67
	HSC Actuarial Advisory Committee . . . . .	67
	HSC Genetics Advisory Committee . . . . .	68
	Line Zero Task Force . . . . .	68
	Prioritization Principles Workgroup . . . . .	69
	2006 Biennial Review Workgroup . . . . .	69
<b>CHAPTER FIVE:</b>	<b>RECOMMENDATIONS</b> . . . . .	<b>73</b>
<b>APPENDIX A:</b>	<b>COMMISSION AND SUBCOMMITTEE MEMBERSHIP</b>	
	Health Services Commission . . . . .	A-3
	Commission Staff . . . . .	A-8
	Mental Health Care and Chemical Dependency Subcommittee . . . . .	A-9
<b>APPENDIX B:</b>	<b>BIENNIAL REVIEW CHANGES</b>	
<b>APPENDIX C:</b>	<b>PRIORITIZED HEALTH SERVICES</b>	
	Frequently Asked Questions: A User's Guide to the Prioritized List . . . . .	C-5
	2008-09 Prioritized List of Health Services . . . . .	C-13
	Statements of Intent . . . . .	C-93
	Practice Guidelines	
	Guideline Notes for Diagnostic Services Not Appearing on the 2008-09 Prioritized List of Health Services . . . . .	C-97
	Guideline Notes for Health Services Appearing on the 2008-09 Prioritized List of Health Services . . . . .	C-101
	Prevention Tables . . . . .	C-117
<b>APPENDIX D:</b>	<b>INDEXES TO THE 2008-09 PRIORITIZED LIST OF HEALTH SERVICES</b>	
	Condition Index . . . . .	D-5
	Treatment Index . . . . .	D-61

# LIST OF FIGURES

Figure 1.1	Cost/Utility Formula Used In First Prioritization Attempt . . . . .	4
Figure 1.2	Chronology of Oregon’s Health Care Reform Initiatives . . . . .	9
Figure 2.1	Rank Order Of Health Care Categories . . . . .	27
Figure 2.2	Deleted Lines . . . . .	28
Figure 2.3	Newly Merged Lines Previously Found on Separate Lines . . . . .	28
Figure 2.4	Newly Split Lines Previously Found On A Single Line . . . . .	32
Figure 2.5	Population And Individual Impact Measures . . . . .	34
Figure 2.6	Process for Incorporating Evidence-Based Health Technology Assessment and Cost-Effectiveness Into the Prioritized List . . . . .	39
Figure 2.7	Overview of the Health Services Commission’s Prioritization Process . . . . .	41
Figure 2.8	Medical Advancements Reviewed . . . . .	43
Figure 3.1	Non-Prenatal Genetic Testing Algorithm . . . . .	50
Figure C.1	Non-Prenatal Genetic Testing Algorithm . . . . .	C-98



# **HEALTH SERVICES COMMISSION AND STAFF**

## **COMMISSIONERS:**

Daniel Mangum, Chair

Bruce Abernathy

Donalda Dodson (retired)

Lisa Dodson

Leda Garside

Andrew G. Glass (retired)

Ellen Lowe (retired)

Susan McGough

Kevin Olson

Kathleen Savicki (retired)

Somnath Saha

Bryan Sohl

Laurie Theodorou (retired)

Eric Walsh (retired)

Kathryn Weit

Dan Williams

## **STAFF:**

Darren Coffman, Director

Ariel Smits, Medical Director

Dorothy Allen, Program Specialist





## **Acknowledgements**

The Health Services Commission extends a sincere “thank you” to all those organizations and individuals who assisted the Commission in its development and refinement of the Prioritized List of Health Services.

These organizations have given generously of their time and support for Commission activities:

- DHS, Addictions & Mental Health Division
- DHS, Actuarial Services Unit
- DHS, Division of Medical Assistance Programs
- DHS, Seniors & People with Disabilities Division
- Oregon Association of Hospitals and Health Systems
- Oregon Dental Association
- Oregon Health Action Campaign
- Oregon Health Decisions
- Oregon Medical Association
- Meridian Park Hospital

Many agencies have provided meeting space for Commission related activities, and many individuals have given freely of their time and knowledge. The Commission gratefully acknowledges the commitment of all the volunteer members of the Commission's subcommittees and task forces. The process was improved by, and benefited from, their hard work. The Commission appreciates the many hours of work and thoughtful recommendations of the provider groups who initially supplied the information making it possible to rank the condition/treatment pairs. This work continues to be carried out by their successors who have willingly reviewed line items in their area of expertise. For this community spirit, the Commission offers its gratitude and thanks. Finally, the Commissioners wish to thank their spouses, significant others, business partners, employers, and friends for their support and patience during this arduous process.

In addition to the members of the Health Services Commission’s Subcommittee on Mental Health Care and Chemical Dependency and Prioritization Principles Workgroup, the following individuals provided vital assistance during the 2005-2007 biennial review of the Prioritized List of Health Services:

John Berzins, MD	Ophthalmologist, Salem
Andrew G. Glass, MD	Oncologist, Portland
Chris Kirk, MD	Medical Director, Marion-Polk Community Health Plan
Tina Kitchin, MD	Medical Director, DHS Seniors and People with Disabilities Divison
Alison Little, MD	Medical Director, Drug Effectiveness Review Project, OHSU Center for Evidence- Based Policy
Michael Patmas, MD	Medical Director, Central Oregon Independent Health Services
Margaret Rowland, MD	Medical Director, Providence Health Plan
Walter Shaffer, MD	Medical Director, DHS Division of Medical Assistance Programs
Michael Shirtcliff, DMD	CEO, Advantage Dental Plan
Jeanene Smith, MD	Administrator, Office for Oregon Health Policy and Research
Kathleen Weaver, MD	Former Director, Health Resources Commission
Richard Wopat, MD	Vice President of Medical Affairs, Samaritan Health Plans

## **Executive Summary**

The Health Services Commission has fulfilled its legislative mandates during the 2005-07 biennium in regards to its maintenance and review of the Prioritized List of Health Services.

The Commission's work over the past two years has resulted in the Prioritized List of Health Services for the 2005-07 biennium that appears in Appendix C. From July 2005 to July 2006 the Commission conducted the most comprehensive biennial review of the List since its implementation in 1994. The Commission feels that the health of the state's population would benefit the most by providing as many of its citizens as possible with preventive services and treatments for the management of chronic diseases such as diabetes, depression, asthma, and hypertension. While life saving treatments for acute stage disease are very important from the perspective of the individual and continue to rank high on the new Prioritized List, a new prioritization methodology developed by the Commission gives added emphasis to the preventive care and chronic diseases management services that can often prevent these crisis situations. The new methodology uses nine ranked broad categories of care to provide the framework for the new list and a set of measures to compare the impact of conditions on the health of both the individual and the population. OHP clients, their advocates, health care providers and other stakeholders were consulted at various stages of the process and were found to be in support of the new emphasis on prevention and chronic disease management. The Commission believes the list created using the new methodology provides not only a better reflection of the importance of health care services to the population currently being served by the Oregon Health Plan, but also a tool for potential future expansions while ensuring that the available resources are used in a more effective manner.

The Commission continues to use the process it established at the direction of HB 3624 (2003) to use clinical effectiveness and cost-effectiveness in prioritizing health services. Evidence-based research and cost-effectiveness analyses, where available, are used to confirm a service's current placement on the List or determine whether and where a new treatment should be added to the List.

As state resources continue to be stretched by competing demands, the Commission is constantly looking for ways to control costs to the Oregon Health Plan so that the largest number of people can be served. Practice guidelines are becoming an increasingly important mechanism in striving towards this goal. Fifteen new guidelines were developed over the past two years and eight

previously existing guidelines were modified. The Commission is currently working with Oregon Health Plan (OHP) Medical Directors, the Department of Human Services Actuarial Services Unit, and the Division of Medical Assistance Program's Evaluation and Analysis Unit to make sure only appropriate diagnostic services are covered under OHP without being subject to the Prioritized List and that those services are being managed in an efficient manner.

In the process of maintaining the Prioritized List over the last two years, the Commission produced four sets of interim modifications that were forwarded to the President of the Senate and Speaker of the House. Almost 3,000 individual changes were made as part of the interim maintenance of the List, many of which were necessitated by annual updates to the diagnosis and procedure codes used to define the condition-treatment pairs. An independent actuarial firm determined that none of the interim modifications made during the 2005-07 biennium would have a fiscal impact requiring presentation to the Oregon Legislative Emergency Board.

The Health Services Commission stands ready to provide its experience and expertise in setting health care priorities as the Governor and Oregon Legislative Assembly consider reform options to cover the State's 117,000 uninsured children and, potentially, all Oregonians.

**CHAPTER ONE:**  
**A HISTORY OF HEALTH SERVICES  
PRIORITIZATION UNDER THE  
OREGON HEALTH PLAN**



## Enabling Legislation<sup>1</sup>

In 1987, the Oregon Legislature realized that it had no method for allocating resources for health care that was both effective and accountable. Over the next two years, policy objectives were developed to guide the drafting of legislation to address this problem. These policy objectives included:

- Acknowledgment that the goal is health rather than health services or health insurance
- Commitment to a public process with structured public input
- Commitment to meet budget constraints by reducing benefits rather than cutting people from coverage or reducing payments to levels below the cost of care
- Commitment to use available resources to fund clinically effective treatments of conditions important to Oregonians
- Development of explicit health service priorities to guide resource allocation decisions
- Commitment to maintain the integrity of the prioritization process, including a prohibition against changes to the priorities as part of Legislative funding decisions

The strategy was to move away from “rationing” by excluding people from health coverage or reducing access through underpayment. Instead, when budget limits required reductions in budget costs, health services would be eliminated according to explicit priorities established by an independent commission through an accountable, public process.

Based on these policy objectives, legislation was passed in 1989 creating the Health Services Commission, a volunteer body charged with developing a list of health services prioritized from most important to least important to the entire population to be covered.<sup>2</sup> Commission membership is stipulated in statute and must consist of five physicians (including one doctor of osteopathy), one public health nurse, and one social worker, with the remaining four members representing purchasers and consumers of health care.

## Early Prioritization Efforts

In setting about its work, the Commission immediately realized that it required the best available information on clinical effectiveness in order to set meaningful priorities, and that specificity would be necessary in defining a particular service for a particular condition. A review of outcomes studies revealed that clinical experience and judgment would need to be the basis for identifying outcomes for most treatments as evidence-based medicine was still in its infancy. The Health Outcomes Subcommittee was established to work with hundreds of specialists and sub-specialists to gauge the In addition to this information on clinical effectiveness, the Commission also requested information on public values concerning health care. The Social Values

---

<sup>1</sup> The text of Chapter One was adapted from *A Brief History of Prioritization in Oregon*, Bob DiPrete and Darren Coffman, <http://oregon.gov/DAS/OHPPR/HSC/PrioritizationHistory.shtml>.

<sup>2</sup> Although it was envisioned at this time that the prioritized list would determine the minimum acceptable benefit package for all Oregonians, in fact the only application has been to determine covered benefits for those on Medicaid and SCHIP.

Subcommittee was responsible overseeing the gathering of this public input using three methods: 1) twelve public hearings in which testimony was taken from Oregonians concerning their health care experiences and preferences; 2) approximately 50 focus groups around the state in which facilitators helped citizens to identify health values on which there was some degree of consensus; and 3) a survey of 1001 Oregonians to identify the impact on overall health resulting from a broad range of hundreds of conditions such as shortness of breath, limited range of motion, social dysfunction, and hearing loss. These three methods provided the Commission with a sense of the relative importance of treating a condition as expressed by those who would be covered by the benefit package resulting from the prioritization of services.

Finding no other examples of such an attempt at health care prioritization anywhere else in the world from which to borrow, the Commission began from scratch. Its first approach to prioritization used the formula shown in Figure 1.1 to derive cost/utility values for each condition-treatment (CT) pair, and then ranked these CT pairs as health services accordingly.

**FIGURE 1.1  
COST/UTILITY FORMULA USED IN FIRST PRIORITIZATION ATTEMPT**

$$B_n = \frac{c}{Y * \left[ \sum_{i=1}^5 (p_{i1} * QWB_{i1}) - \sum_{i=1}^5 (p_{i2} * QWB_{i2}) \right]}$$

[With Treatment]
[Without Treatment]

$$\text{with } QWB_{ik} = 1 + \sum_{j=1}^{30} d_{ijk} w_j \quad k=1,2$$

where:

- $B_n$  = the net benefit value ratio for the nth condition/treatment pair to be ranked.
- $c$  = cost with treatment, including all medications and ancillary services as well as the cost of the primary procedure.
- $Y$  = the years for which the treatment can be expected to benefit the patient with this condition.
- [term] = the difference in probability weighted QWBs with and without treatment.
- QWB = subjectively weighted sum of health limitations associated with a specific outcome.

The result was deemed unacceptable because it conflicted substantially with the judgment of all Commission members, both physicians and non-physicians. In brief, the problem was that very inexpensive, very effective treatments for relatively unimportant conditions (e.g. malocclusion due to thumb sucking) ranked higher than moderately expensive, moderately effective treatments for very serious conditions. The lesson learned was that while a cost/utility analysis can gauge the cost of remedying a condition, it cannot address the importance of treating the condition in



the first place. The Commission's response was to abandon the cost/utility formula and base its prioritization on general categories of care, which were ranked to reflect relative importance based on public input first, and effectiveness and cost secondarily. These categories are:

- Category 1: Acute fatal condition, treatment prevents death with full recovery
- Category 2: Maternity care
- Category 3: Acute fatal condition, treatment prevents death without full recovery
- Category 4: Preventive care for children
- Category 5: Chronic fatal condition, treatment improves life span and quality of life
- Category 6: Reproductive services (excluding maternity and infertility services)
- Category 7: Comfort care
- Category 8: Preventive dental care
- Category 9: Proven effective preventive care for adults
- Category 10: Acute non-fatal conditions, treatment causes return to previous health state
- Category 11: Chronic non-fatal condition, one-time treatment improves quality of life
- Category 12: Acute non-fatal condition, treatment does not result in a return to previous health state
- Category 13: Chronic non-fatal condition, repetitive treatment improves quality of life
- Category 14: Self-limiting conditions where treatment expedites recovery
- Category 15: Infertility services
- Category 16: Less effective preventive care for adults
- Category 17: Fatal or non-fatal condition, treatment causes minimal or no improvement in quality of life

Within these ranked categories, specific services were prioritized based on effectiveness and cost. The Commission also established three subcommittees: the Mental Health Care and Chemical Dependency Subcommittee, the Subcommittee on the Aged, Blind and Disabled, and the Health Outcomes Subcommittee. These subcommittees helped to ensure that the needs of vulnerable populations were fully taken into account, and that the best information on health outcomes was continually available to the Commission as it established and maintained the prioritized list.

As a final step in prioritizing health services, Commission members moved CT pairs "by hand" to assure that the prioritized list reflected their best judgment as clinicians and as representatives of those to be covered under the resulting benefit package.

## **Gaining Waiver Approval**

At this point in the development of the first prioritized list, an unforeseen political problem emerged. Attorneys within the federal Department of Health and Human Services (DHHS) interpreted the Americans with Disabilities Act (ADA) in such a way that they construed the Commission's methodology for setting priorities to be in conflict with that law. Put briefly, the perceived problem was that in asking the public for input on social values, the Commission may have come under the influence of biases against people with disabilities. As a result, the Commission was required to remove all public input obtained from the survey described above.

The federal position was that in order to avoid problems with the ADA, priorities could only be based two objective factors: 1) whether the treatment prevents death and, 2) the cost of the treatment. While the Commissioners did not feel that their original methodology was biased against any group, they reluctantly agreed to modify it in order to achieve the goal of greater health care access. Because most objective measures representing health outcomes were not allowed, the subjective collective judgment of the Commissioners became more of a factor. As a result, many of the public values on health that had been expressed through the community meetings, the telephone survey, and in public testimony were reflected through the application of Commissioner judgment in the final prioritization process.

Since its inception in 1993, the Prioritized List of Health Services has been revised every two years as part of Oregon's biennial budget process. An example of a change resulting from these biennial revisions is the movement of cochlear implants to a higher position based on improved outcomes information. Additionally, interim modifications can be made to the list between biennial reviews to account for changes in medical codes and medical advancements that need immediate attention. Examples of the latter include a higher placement for chronic hepatitis C with the treatment of interferon and the inclusion of services related to the Oregon Death With Dignity Act (which became legal in the state of Oregon in 1997). The Commission also establishes guidelines for those instances where over-utilization is a known problem (e.g. back surgery, hysterectomy) or where ICD-9-CM codes do not provide the necessary differentiation between conditions with significantly varying severity levels (e.g. psoriasis).

In 2006 the Commission completed the first revision in the methodology since implementation, resulting in a complete reprioritization of the entire list. Like the methodology that produced the 1991 list, a ranked set of broad categories defines the framework of the list. This time greater emphasis is placed on preventive services and chronic disease management, reflecting the fact that providing health care before reaching crisis mode will prevent avoidable morbidity and mortality. See Chapter 2 for an in depth description of the new methodology developed over the last two years as part of the biennial review of the Prioritized List.

## **Impact**

The Prioritized List has succeeded in guiding decisions about the allocation of public resources for health coverage and in making these decisions more explicit and accountable. It has also succeeded in making health policy more reflective both of the best evidence available on clinical effectiveness and of the preferences of those affected by these health policy decisions. Also, physician practice has altered over time to reflect the benefits defined by the Prioritized List.

The Prioritized List has not succeeded in shifting responses to budget constraints entirely to reductions in benefits, although this was a major policy objective from the beginning. This is because the federal government has been reluctant to allow Oregon to reduce benefits when revenues decline, forcing the state to make adjustments in eligibility and in payment levels to keep within budget. This political constraint has prevented a full exploration of the effectiveness of the prioritization of services in meeting budget limits while maintaining the commitment to cover all those in need and the commitment to pay providers at levels sufficient to cover the cost of care. Even if Oregon were free to move the line further, the range just above the current

funding level begins to include some serious but treatable conditions. Reducing benefits to within this range would present serious medical and ethical difficulties, as this population would likely not be able to afford the care otherwise.

The Prioritized List has had a modest impact on costs per member per month. The actuary has estimated that the costs associated with the funded portion of the List are approximately 90% of the cost of funding the entire List. The reason the impact is not greater is that much of the more expensive care is found high on the List. In fact, diagnostic services - which are very expensive and growing even more costly every year - are in effect ranked at line zero in the sense that the care required to arrive at a diagnosis is always covered.

Public support for the prioritization process was strong at the outset and has never weakened, and the integrity of the Prioritized List has never been questioned by providers or consumers of health services. Moreover, the legislators who make the decisions on allocating public resources for health care have accepted the independence of the prioritization process from the legislature.

In 2002, at the Governor's request, the Commission developed a second prioritized list at a much more summary level to be used in further expanding health coverage. This list prioritized broad categories of service (e.g. hospital inpatient, physician, prescription drugs, and mental health) and identifies cost sharing levels for each category of service at each priority level<sup>3</sup> (so that a given category of service may appear more than once on the list with two or more levels of cost sharing). This methodology does not require analysis at the ICD-9-CM/CPT-4 level, and its goal was to develop a public program benefit package that approximates the typical private insurance benefits purchased by Oregon businesses for employees.

A reduced benefit package, called "OHP Standard" was created by overlaying the more detailed Prioritized List of CT pairs with the prioritized categories of services so that within a category (e.g. physician care) nothing is covered that is not "above the line" on the larger Prioritized List of Health Services. This package is available to the optional Medicaid populations that gained eligibility under Oregon's Medicaid Demonstration. The "original" Prioritized List of CT pairs is still used exclusively to define the "OHP Plus" benefits provided to the mandatory Medicaid populations.

Coverage under the Prioritized List has been primarily in managed care, and many participating managed care plans have developed mechanisms for accommodating practice patterns to the benefit package defined by the list. Participating health plans have included large commercial plans, hospital-based plans, and IPA-based plans. In addition, the delivery system has included partial-capitation health plans and primary care case managers outside major population centers.

Since its inception, over 1.5 million Oregonians have been covered under the Prioritized List. Over that same time period, between 5 and 6 million people have lived in the state. In effect, roughly one-third of the state's population has been touched by the expanded access made possible by setting explicit health service priorities.

---

<sup>3</sup> A US District court ruling prompted the State of Oregon to remove the requirement of copays under OHP Standard effective June 19, 2004.

See Figure 1.2 for a chronology of the development and implementation of the Oregon Health Plan.

**FIGURE 1.2 CHRONOLOGY OF OREGON'S HEALTH CARE REFORM INITIATIVES**

	<b>Medicaid Demonstration Project of Oregon Health Plan</b>			<b>Other OHP Components</b>
	<i>Medicaid History</i>	<i>Medicaid Eligibility</i>	<i>Prioritized List</i>	
1987 Legislative Session				Established the Insurance Pool Governing Board (IPGB) <sup>4</sup> (HB 2594, 1987)
1989 Legislative Session	Developed the framework for Phase I of the Demonstration <sup>5</sup> (SB 27, 1989)	Expanded eligibility to 100% FPL (SB 27, 1989)	Established the Health Services Commission (HSC) <sup>6</sup> (SB 27, 1989)	Established the Employer Mandate <sup>7</sup> scheduled for implementation in Jan. 1994 (SB 935, 1989)  Established the Oregon Medical Insurance Pool (OMIP) <sup>8</sup> (SB 534, 1989)
April 1989				IPGB made insurance available to small businesses and offered tax credit
Sept. 1990				OMIP issued its first policies.

<sup>4</sup> A state agency that offers self-employed and small businesses (1 to 25 employees) the opportunity to purchase affordable small group health insurance from private health insurance companies.

<sup>5</sup> The Demonstration required waivers of federal law from the Health Care Financing Administration (HCFA) to extend Medicaid coverage to Oregonians with incomes below 100% of the federal poverty level (FPL) through a guaranteed set of benefits (Basic Health Care Package) based on a prioritized list of health services. Phase I covered new eligibles (adults, couples and families with incomes below 100% of FPL who do not qualify for Medicaid under any other category) and Medicaid recipients qualifying under the following categories: Aid to Families with Dependent Children (now known as Temporary Assistance to Needy Families), Poverty Level Medical (PLM) Adults below 133% FPL, PLM Children under 100% of FPL, PLM Children under age 6 and between 100%-133% of FPL, and General Assistance.

<sup>6</sup> Created to group medical conditions and treatments and then rank them from most to least important to the population to be served.

<sup>7</sup> Required all employers to either offer group health insurance or pay into a statewide insurance pool through a payroll tax.

<sup>8</sup> Provides health insurance to people who cannot buy coverage because of preexisting medical problems.

**FIGURE 1.2 CHRONOLOGY OF OREGON'S HEALTH CARE REFORM INITIATIVES**

	<b>Medicaid Demonstration Project of Oregon Health Plan</b>			<b>Other OHP Components</b>
	<i>Medicaid History</i>	<i>Medicaid Eligibility</i>	<i>Prioritized List</i>	
1991 Legislative Session	Developed the framework for Phase II of the Demonstration <sup>9</sup> (SB 44, 1991)		Legislature adopted the 1991 prioritized list, funding through line 587/709  Legislature directed HSC to integrate mental health and chemical dependency services into the prioritized list for consideration in future funding (SB 1076, 1991)	Employer Mandate postponed <sup>10</sup> (SB 1076, 1991)  Established the Health Resources Commission (HRC) <sup>11</sup> (SB 1077, 1991)  Established Small Employer Health Insurance Reforms (SB 1076, 1991)
5/1/1991			HSC recommended the first prioritized list <sup>12</sup> to the Governor and Legislature	
Aug. 1991	Submitted the Medicaid waiver application to HCFA			
Aug. 1992	HCFA denied the waiver application because of possible violations of the Americans with Disabilities Act (ADA)			

<sup>9</sup> Phase II added mental health and chemical dependency services to the benefit package and .Medicaid recipients qualifying under the following categories: Old Age Assistance, Assistance to the Blind and Disabled, and children in the care and/or custody of the state

<sup>10</sup> Required employers by July 1, 1995 to cover employees working 17.5 hours or more per week and their dependents, or pay into a special state insurance fund which will offer coverage to those employees and dependents.

<sup>11</sup> Established to develop a process for deciding on the allocation of medical technologies in Oregon.

<sup>12</sup> Methodology documented in HSC's 1991 Prioritization of Health Services Report to the Governor and Legislature.

**FIGURE 1.2 CHRONOLOGY OF OREGON'S HEALTH CARE REFORM INITIATIVES**

	<b>Medicaid Demonstration Project of Oregon Health Plan</b>			<b>Other OHP Components</b>
	<i>Medicaid History</i>	<i>Medicaid Eligibility</i>	<i>Prioritized List</i>	
Oct. 1992			HSC revised the prioritization methodology and reordered the list <sup>13</sup>	
Nov. 1992	Resubmitted application for Medicaid waiver to HCFA			
1993 Legislative Session			Legislature directed HSC to review and adopt clinical practice guidelines (SB 757, 1993)	Postponed Employer Mandate <sup>14</sup> until March 31, 1997 (SB 5530, 1993)  Implemented insurance reforms targeted at small employers  Created the Office of the Oregon Health Plan Administrator (OHPA) <sup>15</sup> (SB 5530, 1993)
3/19/1993	HCFA approved Oregon's Demonstration contingent on reordering of the prioritized list <sup>10</sup>			

<sup>13</sup> Methodology documented in HSC's 1993 Prioritization of Health Services Report to the Governor and Legislature.

<sup>14</sup> Employer mandate deferred again until March 31, 1997, for those with 26 or more employees, and to January 1, 1998, for those with 25 or fewer employees. Implementation dependent on Congressional exemption to the federal Employee Retirement Income Security Act (ERISA). If not exempted by January 2, 1996, the mandate would sunset.

<sup>15</sup> Now known as the Office for Oregon Health Plan Policy and Research (OHPPR).

**FIGURE 1.2 CHRONOLOGY OF OREGON'S HEALTH CARE REFORM INITIATIVES**

	<b>Medicaid Demonstration Project of Oregon Health Plan</b>			<b>Other OHP Components</b>
	<i>Medicaid History</i>	<i>Medicaid Eligibility</i>	<i>Prioritized List</i>	
4/19/1993			HSC revised the prioritization methodology and reordered the list which was approved by HCFA <sup>16</sup>	
June 1993			Legislature adopted 1993 HSC report <sup>17</sup>	
Dec. 1993	Submitted Phase II waiver amendment to HCFA			
2/1/1994	OMAP implemented Phase I <sup>18</sup> of the Medicaid Demonstration (SB 5530, 1993)	Dropped AFDC Medically Needy Program concurrently with the implementation of Phase I.	Began using the 1993 physical health services prioritized list	
Sept. 1994	HCFA approved Phase II waiver amendment request			

<sup>16</sup> Methodology documented in HSC's 1993 Prioritization of Health Services Report to the Governor and Legislature.

<sup>17</sup> This report includes both a physical health services prioritized list, which the legislature funded through line 565 of 696 and an integrated health services prioritized list, including mental health and chemical dependency services, funded through line 606 of 745.

<sup>18</sup> About 120,000 new eligibles joined in the first year, exceeding the enrollment expected by the end of the third year of the demonstration.



**FIGURE 1.2 CHRONOLOGY OF OREGON'S HEALTH CARE REFORM INITIATIVES**

	<b>Medicaid Demonstration Project of Oregon Health Plan</b>			<b>Other OHP Components</b>
	<i>Medicaid History</i>	<i>Medicaid Eligibility</i>	<i>Prioritized List</i>	
1995 Legislative Session			Legislature adopted the 1995 prioritized list, funding through line 581/745 <sup>19</sup>	Merged the Health Division's Office of Health Policy into OHPA (SB 1079, 1995)  Adopted small group insurance reform <sup>20</sup> (SB 152, 1995)  Established managed care patient protections (SB 979, 1995)
1/1/1995	Added chemical dependency services in all 36 counties  Added mental health services in 20 of 36 counties (25% of the Medicaid population)	Added Phase II populations <sup>21</sup>	Began using the 1993 integrated health services prioritized list	
7/1/1995	Held mental health at 25% of the Medicaid population until 07/01/97 (HB 3445, 1995)			

<sup>19</sup> Beginning with the HSC's 1995 report, a single integrated list of health services was recommended to the Governor and Legislature.

<sup>20</sup> A major insurance reform package; including provisions to ensure that health insurance coverage comparable to that available to large groups is available to individuals of groups of two or more.

<sup>21</sup> Services were covered under fee-for-service until managed care enrollment occurred. The decision making process was completed no later than 10/01/95.

**FIGURE 1.2 CHRONOLOGY OF OREGON'S HEALTH CARE REFORM INITIATIVES**

	<b>Medicaid Demonstration Project of Oregon Health Plan</b>			<b>Other OHP Components</b>
	<i>Medicaid History</i>	<i>Medicaid Eligibility</i>	<i>Prioritized List</i>	
10/1/1995		Based eligibility on 3 month's average income instead of 1 month  Added liquid asset test of \$5,000  Dropped full time college students	Began using the 1995 prioritized list	
12/1/1995		Charged premiums to people classified as New Medicaid Eligibles. <sup>22</sup>		
1/2/1996				Sunset of Employer Mandate according to provision <sup>23</sup> (SB 5530, 1993)

<sup>22</sup> A "new eligible" is an individual enrolled in the Medicaid Program as a result of the Medicaid Demonstration. Premiums ranged from \$6 to \$28 per month for a family of four.

<sup>23</sup> Automatically repealed due to lack of Congressional ERISA waiver.

**FIGURE 1.2 CHRONOLOGY OF OREGON'S HEALTH CARE REFORM INITIATIVES**

	<b>Medicaid Demonstration Project of Oregon Health Plan</b>			<b>Other OHP Components</b>
	<i>Medicaid History</i>	<i>Medicaid Eligibility</i>	<i>Prioritized List</i>	
10/1/1996	Separated dental and physical health care. Dental delivered through DCO's.			<p>Reduced OMIP rates to 125% of private insurance rates (SB 152, 1995)</p> <p>Implemented IPGB's small employers revisions (SB 152, 1995)</p>
1997 Legislative Session			Legislature adopted 1997 prioritized list <sup>24</sup> with funding through line 574/743	<p>Modified managed care patient protections (SB 21, 1997)</p> <p>Established health insurance reforms (SB 98, 1997)</p> <p>Established the Family Health Insurance Assistance Program (FHIAP)<sup>25</sup> (HB 2894, 1997)</p> <p>Changed the name of OHPA to the Office for Oregon Health Plan Policy and Research (OHPPR) (HB 2894, 1997)</p>

<sup>24</sup> The list was reorganized during the HSC's biennial review process, resulting in line 574 of the 1997 list equating to line 578 of the 1995 list.

<sup>25</sup> Provides direct subsidies to qualified Oregonians to help them purchase health insurance through their employer or through the individual market.

**FIGURE 1.2 CHRONOLOGY OF OREGON'S HEALTH CARE REFORM INITIATIVES**

	<b>Medicaid Demonstration Project of Oregon Health Plan</b>			<b>Other OHP Components</b>
	<i>Medicaid History</i>	<i>Medicaid Eligibility</i>	<i>Prioritized List</i>	
1/1/1997	OMAP started weekly enrollment in prepaid health plans			
Feb. 1997			Reduced funding level of 1995 prioritized list from line 581/745 to line 578/745 <sup>26</sup>	
7/1/1997		Expanded mental health statewide (HB 3445, 1995)		
1/1/1998		Added uninsured Pell Grant eligible full time college students		
3/1/1998		Expanded PLM to 170% FPL for pregnant woman and their unborns (who remain eligible up to age 1)		
5/1/1998			Began using the 1997 prioritized list	
7/1/1998	HCFA accepted 3-year extension for Demonstration.	Changed income eligibility criteria for self-employed people from using a standard of income total - business expenses to a flat 50% of total revenues <sup>27</sup>		Implemented the federal Children's Health Insurance Program (CHIP) <sup>28</sup>  Implemented FHIAP (HB 2894, 1997)

<sup>26</sup> The Joint Interim Task Force on the Oregon Health Plan and the Emergency Board approved a reduction in funding to 573/745. However, HCFA notified the state that it was approving the movement of the funding line only to 578/745.

<sup>27</sup> This policy reverted back to the previous standard, effective 12/98.

**FIGURE 1.2 CHRONOLOGY OF OREGON'S HEALTH CARE REFORM INITIATIVES**

	<b>Medicaid Demonstration Project of Oregon Health Plan</b>			<b>Other OHP Components</b>
	<i>Medicaid History</i>	<i>Medicaid Eligibility</i>	<i>Prioritized List</i>	
12/1/1998		Returned to pre-July 1998 income eligibility criteria for self-employed people.		
1999 Legislative Session			Legislature adopted 1999 prioritized list with funding through line 564/743	Changed the name of OHPPR to the Office for Oregon Health Policy and Research (OHPR) (HB 2101, 1999)
10/1/1999		Liquid asset limit lowered to \$2,000	Began using the 1999 prioritized list with funding through line 574/743 <sup>29</sup>	

<sup>28</sup> Provides coverage of uninsured children under age 19 and below 170% of the FPL via the Medicaid Demonstration.

<sup>29</sup> The 70th Oregon Legislative Assembly approved a reduction in funding from 574/743 to 564/743. However, HCFA approval of this reduction in services was never received by the state.

**FIGURE 1.2 CHRONOLOGY OF OREGON'S HEALTH CARE REFORM INITIATIVES**

	<b>Medicaid Demonstration Project of Oregon Health Plan</b>			<b>Other OHP Components</b>
	<i>Medicaid History</i>	<i>Medicaid Eligibility</i>	<i>Prioritized List</i>	
2001 Legislative Session	<p>Directed DHS to draft waivers to provide existing benefit package to categorical eligibles (OHP Plus), provide a reduced benefit package to expansion populations up to 185% FPL (OHP Standard), and expand FHIAP (gaining federal match, with a 50-50 split of resources to group and individual coverage) under a method that is budget neutral for the state. Directed HSC to develop Prioritized List of Benefit Packages for OHP Standard. Created Waiver Application Steering Committee (WASC) to recommend benefit package for OHP Standard for 2001-03 biennium. (HB 2519, 2001)</p> <p>Established Practitioner Managed Prescription Drug Plan to create preferred drug list for OHP through an evidence-based process for fee-for-service clients. (SB 819, 2001)</p>		Legislature adopted 2001 prioritized list with funding through line 566/736	

**FIGURE 1.2 CHRONOLOGY OF OREGON'S HEALTH CARE REFORM INITIATIVES**

	<b>Medicaid Demonstration Project of Oregon Health Plan</b>			<b>Other OHP Components</b>
	<i>Medicaid History</i>	<i>Medicaid Eligibility</i>	<i>Prioritized List</i>	
May 2002	Emergency Board approves OHP2 waivers, with incremental expansion of Medicaid to 115% FPL (delayed until 7/1/03 at November E-board meeting) and increased expansion of FHIAP to 25,000 enrollees.  DHS submits OHP2 waivers on 5/31/02.			
10/15/2002	CMS approves OHP2 waivers.			
11/1/2002				Began expansion of FHIAP towards goal of 25,000 enrollees.
1/1/2003	Charged voluntary copays for ambulatory visits and prescription drugs for adult fee-for-service clients.		Reduced funding level of 2001 prioritized list from line 566/736 to line 558/736 <sup>30</sup> .	

<sup>30</sup> This eight-line reduction was the product of a modification to the ten-line reduction originally requested in conjunction with the funding level approved during the 1999 legislative session.

**FIGURE 1.2 CHRONOLOGY OF OREGON'S HEALTH CARE REFORM INITIATIVES**

	<b>Medicaid Demonstration Project of Oregon Health Plan</b>			<b>Other OHP Components</b>
	<i>Medicaid History</i>	<i>Medicaid Eligibility</i>	<i>Prioritized List</i>	
2/1/2003	Implemented OHP Plus and OHP Standard benefit packages, the latter eliminating coverage of non-emergent transportation, vision services, and some dental services and durable medical equipment (DME). Higher mandatory copays imposed on most remaining services. Premiums are raised for some individuals and are subject to a two-month instead of six-month grace period.	Eliminated services to long-term care clients in survivability levels 15-17.		Eliminated Medically Needy Program  Eliminated General Assistance Program
3/1/2003	Eliminated prescription drugs, outpatient mental health and chemical dependency services and remaining dental services and DME from OHP Standard benefit package.	Change eligibility date for OHP Standard clients to first of month following eligibility approval.		
3/17/2003	Prescription drug coverage reinstated for OHP Standard benefit package.			
4/1/2003		Eliminated services to long-term care clients in survivability levels 12-14.		



**FIGURE 1.2 CHRONOLOGY OF OREGON'S HEALTH CARE REFORM INITIATIVES**

	<b>Medicaid Demonstration Project of Oregon Health Plan</b>			<b>Other OHP Components</b>
	<i>Medicaid History</i>	<i>Medicaid Eligibility</i>	<i>Prioritized List</i>	
2003 Legislative Session	Established provider taxes for hospitals and managed care plans, using the revenues generated to act as the sole funding source for OHP Standard (HB 2747, 2003).  Requires OHP clients be enrolled in prepaid managed care plan unless certain criteria are met. Directs HSC to contract with actuary to establish benchmark rates for OHP to approximate cost of providing services (HB 3624, 2003).	Prioritized eligibility groups and defined categories of services which, to the level funded, would be available to them (HB 2511, 2003).	Legislature adopted 2003 prioritized list with funding through line 519/730	Abolished Oregon Health Council and created Health Policy Commission to, among other things, develop state's health policy and review OHP related State Medicaid Plan amendments, federal waiver applications, and administrative rules (HB 3653, 2003).
10/1/2003			Began using the 2003 prioritized list with funding through line 549/730	
6/19/2004	Eliminated copayment requirements for OHP Standard.			
7/1/2004		OHP Standard closed to new enrollees.		
8/1/2004	OHP Standard benefit package revised to include outpatient mental health and chemical dependency and a limited hospital benefit.		Reduced funding level of 2003 prioritized list from line 549/730 to line 546/730 <sup>31</sup>	

<sup>31</sup> The 72<sup>nd</sup> Oregon Legislative Assembly approved a reduction in funding to 519/730. However, CMS notified the state that it was approving the movement of the funding line only to 546/730.

**FIGURE 1.2 CHRONOLOGY OF OREGON'S HEALTH CARE REFORM INITIATIVES**

	<b>Medicaid Demonstration Project of Oregon Health Plan</b>			<b>Other OHP Components</b>
	<i>Medicaid History</i>	<i>Medicaid Eligibility</i>	<i>Prioritized List</i>	
2005 Legislative Session	Directed DHS to limit/eliminate certain services in the areas of vision exams/supplies, over-the-counter medications, restorative dental services and hospital visits. Due to delays in obtaining approval of the necessary waiver amendments and improved economic picture, these changes were never implemented.		Legislature adopted 2005 prioritized list with funding through line 530/710	
1/1/2006			Began using the 2005 prioritized list with funding through line 530/710	
6/1/2006	Clients on OHP Standard at or below 10% of FPL exempted from premiums. Those above 10% FPL no longer subject to disqualification for past-due premiums but will need to paid in full for recertification.			
7/1/2006		Proof of citizenship required to enroll or recertify OHP members.		

**CHAPTER TWO:  
PRIORITIZATION OF  
HEALTH SERVICES  
FOR 2008-09**



## Charge to the Health Services Commission

The Health Services Commission was established to:

*“[R]eport to the Governor and Legislature a list of health services, including health care services of the aged, blind and disabled...and including those mental health and chemical dependency services...ranked by priority, from the most important to the least important, representing the comparative benefits to the entire population to be served....The recommendation shall include practice guidelines reviewed and adopted by the Commission....”<sup>32</sup> (emphasis added)*

The Commission is composed of eleven members. There are five physicians, including one Doctor of Osteopathy, four consumer representatives, a public health nurse, and a social services worker.<sup>33</sup> The Commission relies heavily on the input from its subcommittees and ad hoc task forces and workgroups.<sup>34</sup> A Commissioner will often chair a subcommittee or task force, with their composition depending on the purpose of that body. If appropriate, membership from outside of the Commission will generally include representatives of specialty-specific providers, consumers, and advocacy groups within the area of interest.

The Commission’s Prioritized List of Health Services is made up of condition-treatment pairs composed of diagnostic and treatment codes used to define the services being represented. The conditions on the List are represented by the coding nomenclature of the International Classification of Diseases, Ninth Revision, Clinical Modification (ICD-9-CM). Medical treatments are listed using codes from the American Medical Association’s Current Procedural Terminology, Fourth Edition (CPT-4), and the Healthcare Common Procedure Coding System (HCPCS), with the later also capturing dental procedures.

The Commission maintains the Prioritized List by making changes in one of two ways:

1. The Biennial Review of the Prioritized List of Health Services, which is completed prior to each legislative session according to the Commission’s established methodology.
2. Interim Modifications to the Prioritized List that consist of:
  - a. Technical Changes due to errors, omissions, and changes in ICD-9-CM, or CPT-4, HCPCS codes; and,
  - b. Advancements in Medical Technology that necessitate changes to the List prior to the next biennial review.

The list assumes that all diagnostic services necessary to determine a diagnosis are covered. Ancillary services necessary for the successful treatment of the condition are to be presumed to be a part of the line items. This means that codes for prescription drugs, durable medical

---

<sup>32</sup> Oregon Revised Statutes (ORS) 414.720(3).

<sup>33</sup> A list of the Commission membership can be found in Appendix A.

<sup>34</sup> Chapter Four outlines the activities of the Commission’s subcommittees, task forces and workgroups.

equipment and supplies, laboratory services, and most imaging services are not included on the prioritized list but are still reimbursed as long as the condition for which they are being used to treat appears in the funded region.

## **Biennial Review of the Prioritized List**

In the summer of 2005, as the HSC began to prepare for the biennial review of the list, they heard a presentation by original HSC member (1989-1993) Rick Wopat, MD. He encouraged the Commission to ask themselves whether the basic structure of the list represented what they truly considered to be the most important to the least important. Dr. Wopat suggested that a higher emphasis on preventive services and chronic disease management would ensure a benefit package that provides the services necessary to best keep a population healthy, not wait until an individual gets sick before higher cost services are offered to try to restore good health again.

The HSC believed that placing a higher value on prevention and chronic disease management was a good idea on its face and could be crucial in maintaining a sustainable program as we face an aging population. The Commission put together a workgroup that included HSC members, stakeholders, and health policy experts to study the issue further<sup>35</sup>. This workgroup reviewed the principles on which the OHP was based, the values expressed in the four sets of public forums held by the HSC since 1990, and the results of the biennial public surveys on health care conducted by Oregon Health Decisions. The workgroup found evidence in all of these sources that supported such a shift in health care priorities and recommended the HSC pursue a reprioritization of the list to reflect this new emphasis.

## **A New Prioritization Methodology**

In December 2005 the HSC embarked on the development of a new prioritization methodology for the first time since the list was initially implemented in February 1994. First the HSC developed the framework of what they thought the new list should look like by defining a rank ordered list of nine broad categories of health care (see Figure 2.1).

Next, each of the 710 line items on the 2006-07 Prioritized List were assigned to one of the nine health care categories. During this process, as has occurred with all biennial reviews, lines were merged or split where appropriate. For example, all superficial abscesses were combined into one line as outcomes and costs are similar regardless of where the abscess is located. In contrast, the Commission found relatively minor birth traumas lumped together with imminently life-threatening conditions and split these into two separate lines. Figures 2.2 through 2.5 show the major changes in the composition of line items as a result of the biennial review process. During this process, other changes were made at the coding level to modify the composition of the lines where appropriate. The changes involving ICD-9-CM diagnosis codes are listed in Appendix B. The changes involving CPT-4 and HCPCS procedure codes were much more numerous and simply represent matching appropriate procedures with one or more diagnoses rather than a reprioritization of services.

---

<sup>35</sup> See Chapter 4 for a discussion of the work of the Prioritization Principles Workgroup.

As more lines were merged together than split, the new list is 680 lines long compared to the length of the list for the 2005-07 biennium at 710 lines. As most of these mergers involved previously funded condition-treatment pairs, new line 503 best equates to the benefit package represented in lines 1-530 (the funded portion) of the 2006-07 list.

## FIGURE 2.1 RANK ORDER OF HEALTH CARE CATEGORIES

- 1) Maternity & Newborn Care (100) - Obstetrical care for pregnancy. *Prenatal care; delivery services; postpartum care; newborn care for conditions intrinsic to the pregnancy.*
- 2) Primary Prevention and Secondary Prevention (95) - Effective preventive services used prior to the presence of disease and screenings for the detection of diseases at an early stage. *Immunizations; fluoride treatment in children; mammograms; pap smears; blood pressure screening; well child visits; routine dental exams.*
- 3) Chronic Disease Management (75) - Predominant role of treatment in the presence of an established disease is to prevent an exacerbation or a secondary illness. *Medical therapy for diabetes mellitus, asthma, and hypertension. Medical/psychotherapy for schizophrenia.*
- 4) Reproductive Services (70) - Excludes maternity and infertility services. *Contraceptive management; vasectomy; tubal occlusion; tubal ligation.*
- 5) Comfort Care (65) - Palliative therapy for conditions in which death is imminent. *Hospice care; pain management.*
- 6) Fatal Conditions, Where Treatment is Aimed at Disease Modification or Cure (40) - *Appendectomy for appendicitis; medical & surgical treatment for treatable cancers; dialysis for end-stage renal disease; medical therapy for stroke; medical/psychotherapy for single episode major depression.*
- 7) Nonfatal Conditions, Where Treatment is Aimed at Disease Modification or Cure (20) - *Treatment of closed fractures; medical/psychotherapy for obsessive-compulsive disorders; medical therapy for chronic sinusitis.*
- 8) Self-limiting conditions (5) - Treatment expedites recovery for conditions that will resolve on their own whether treated or not. *Medical therapy for diaper rash, acute conjunctivitis and acute pharyngitis.*
- 9) Inconsequential care (1) - Services that have little or no impact on health status due to the nature of the condition or the ineffectiveness of the treatment. *Repair fingertip avulsion that does not include fingernail; medical therapy for gallstones without cholecystitis, medical therapy for viral warts.*

**FIGURE 2.2**  
**DELETED LINES**  
**1/1/06 POSITION AND LINE DESCRIPTION LISTED**

Line: 80 <sup>36</sup>	FEEDING PROBLEMS IN NEWBORN / MEDICAL THERAPY
Line: 568 <sup>42</sup>	INTERNAL DERANGEMENT OF JOINT OTHER THAN KNEE/REPAIR, MEDICAL THERAPY
Line: 710 <sup>37</sup>	DISORDERS OF REFRACTION AND ACCOMODATION/RADIAL KERATOTOMY

**FIGURE 2.3**  
**NEWLY MERGED LINES PREVIOUSLY FOUND ON SEPARATE LINES**

08-09 Line	08-09 Line Description	06-07 Lines	06-07 Line Description
7	REPRODUCTIVE SERVICES/ CONTRACEPTION MANAGEMENT; STERILIZATION	53	BIRTH CONTROL/ CONTRACEPTION MANAGEMENT
		92	STERILIZATION/VASECTOMY
		93	STERILIZATION/TUBAL LIGATION
61	ULCERS, GASTRITIS, DUODENITIS, AND GI HEMORRHAGE/MEDICAL AND SURGICAL TREATMENT	189	ULCERS, GASTRITIS AND DUODENITIS/MEDICAL THERAPY
		194	ULCERS, GI HEMORRHAGE/ SURGICAL TREATMENT
84	DEEP ABSCESES, INCLUDING APPENDICITIS AND PERIORBITAL ABSCESS/MEDICAL AND SURGICAL TREATMENT	3	PERITONITIS AND RETROPERITONEAL INFECTIONS/ MEDICAL AND SURGICAL TREATMENT
		12	APPENDICITIS/ APPENDECTOMY
		28	ACUTE PYELONEPHRITIS, RENAL AND PERINEPHRIC ABSCESS/ MEDICAL AND SURGICAL TREATMENT
		30	LIVER ABSCESS/MEDICAL THERAPY
		43	INTRA-ABDOMINAL ABSCESS/ DRAIN ABSCESS, MEDICAL THERAPY
		49	ACUTE ORBITAL CELLULITIS/ MEDICAL THERAPY
		132	DISEASES OF PHARYNX INCLUDING RETRO-PHARYNGEAL ABSCESS/ MEDICAL AND SURGICAL TREATMENT
		169	EMPHYEMA AND ABSCESS OF LUNG/MEDICAL AND SURGICAL TREATMENT

<sup>36</sup> The ICD-9-CM codes on this line were found to represent the signs and symptoms of a disease, not a definitive disease, and will be covered as part of a diagnostic workup.

<sup>37</sup> This service is now obsolete and therefore removed from the list.



**FIGURE 2.3 (CONT'D)**  
**NEWLY MERGED LINES PREVIOUSLY FOUND ON SEPARATE LINES**

<b>08-09 Line</b>	<b>08-09 Line Description</b>	<b>06-07 Lines</b>	<b>06-07 Line Description</b>
84	DEEP ABSCESES, INCLUDING APPENDICITIS AND PERIORBITAL ABSCESS/MEDICAL AND SURGICAL TREATMENT (Cont'd)	214 243 334 355 680 <sup>38</sup>	INTRASPINAL AND INTRACRANIAL ABSCESS/ MEDICAL AND SURGICAL TREATMENT PERITONSILLAR ABSCESS/ INCISION AND DRAINAGE OF ABSCESS, MEDICAL THERAPY ACUTE THYROIDITIS/ MEDICAL THERAPY ABSCESS OF BURSA OR TENDON/ INCISION AND DRAINAGE DISEASES OF THYMUS GLAND/ MEDICAL THERAPY
98	TRANSPOSITION OF GREAT VESSELS/REPAIR	101 150	COMPLETE, CORRECTED AND OTHER TRANS-POSITION OF GREAT VESSELS/REPAIR BULBUS CORDIS ANOMALIES AND ANOMALIES OF CARDIAC SEPTAL CLOSURE: DOUBLE OUTLET RIGHT VENTRICLE/SHUNT/REPAIR
114	EBSTEIN'S ANOMALY/REPAIR SEPTAL DEFECT/VALVULOPLASTY/ REPLACEMENT	60 249	DRUG REACTIONS AND INTOXICATIONS SPECIFIC TO NEWBORN/MEDICAL THERAPY POISONING BY INGESTION, INJECTION, AND NON-MEDICINAL AGENTS/MEDICAL THERAPY
140	COMMON TRUNCUS/ TOTAL REPAIR/REPLANT ARTERY	144 148	COARCTATION OF THE AORTA/BALLOON DILATION COMMON TRUNCUS/TOTAL REPAIR/REPLANT ARTERY
144	OPEN FRACTURE/DISLOCATION OF EXTREMITIES/ MEDICAL AND SURGICAL TREATMENT	131 286 287	OPEN FRACTURE OF EXTREMITIES/ MEDICAL AND SURGICAL TREATMENT DISLOCATION KNEE AND HIP, OPEN DISLOCATION OF ELBOW, HAND, ANKLE, FOOT, CLAVICLE AND SHOULDER, OPEN/SURGICAL TREATMENT

<sup>38</sup> Abscess of thymus (ICD-9-CM 254.1) was merged into new line 84. Persistent hyperplasia of thymus (254.0), other specified diseases of thymus gland (254.8) and unspecified disease of thymus gland (254.9) were merged into new line 672, Endocrine and Metabolic Conditions with No Effective Treatments or No Treatment Necessary.

**FIGURE 2.3 (CONT'D)**  
**NEWLY MERGED LINES PREVIOUSLY FOUND ON SEPARATE LINES**

<b>08-09 Line</b>	<b>08-09 Line Description</b>	<b>06-07 Lines</b>	<b>06-07 Line Description</b>
150	GLAUCOMA, OTHER THAN PRIMARY ANGLE-CLOSURE/ MEDICAL AND SURGICAL TREATMENT	390 401 403	GLAUCOMA/MEDICAL THERAPY GLAUCOMA ASSOCIATED WITH DISORDERS OF THE LENS/ EXTRACTION OF CATARACT PRIMARY AND OPEN ANGLE GLAUCOMA/TRABECULECTOMY, CYCLOCRYOTHERAPY, LASER TRABECULOPLASTY
172	LEUKOPLAKIA AND CARCINOMA IN SITU OF ORAL MUCOSA, INCLUDING TONGUE/INCISION/ EXCISION, MEDICAL THERAPY	221 222	ERYTHROPLAKIA, LEUKOEDEMA OF MOUTH OR TONGUE/INCISION/ EXCISION, MEDICAL THERAPY LEUKOPLAKIA OF ORAL MUCOSA, INCLUDING TONGUE/INCISION/ EXCISION, MEDICAL THERAPY
206	CHRONIC HEPATITIS; VIRAL HEPATITIS/MEDICAL THERAPY	329 585	CHRONIC HEPATITIS, INCLUDING VIRAL HEPATITIS B AND C/MEDICAL THERAPY VIRAL HEPATITIS, EXCLUDING CHRONIC VIRAL HEPATITIS B AND C/MEDICAL THERAPY
215	SUPERFICIAL ABSCESSSES AND CELLULITIS/MEDICAL AND SURGICAL TREATMENT	351 353 356	ABSCESS AND CELLULITIS, NON- ORBITAL/MEDICAL AND SURGICAL TREATMENT PILONIDAL CYST WITH ABSCESS/ MEDICAL & SURGICAL TREATMENT ABSCESS OF PROSTATE/TURP, DRAIN ABSCESS
217	DEEP OPEN WOUND, WITH OR WITHOUT TENDON OR NERVE INVOLVEMENT /MEDICAL AND SURGICAL TREATMENT	375 486	DEEP OPEN WOUND/REPAIR, SURGICAL TREATMENT PERIPHERAL NERVE INJURY WITH OPEN WOUND/ NEUROPLASTY
292	INJURY TO BLOOD VESSELS OF THE THORACIC CAVITY/ REPAIR	95 114	SUBVALVULAR AORTIC STENOSIS, RIGHT VENTRICULAR INFUNDIBULAR OBSTRUCTION AND OTHER SPECIFIED ANOMALIES OF HEART/RESECTION, REPAIR INJURY TO BLOOD VESSELS OF THE THORACIC CAVITY/REPAIR
248 305	ADULT RESPIRATORY DISTRESS SYNDROME; ACUTE RESPIRATORY FAILURE; RESPIRATORY CONDITIONS DUE TO PHYSICAL & CHEMICAL AGENTS/MEDICAL THERAPY CHRONIC OBSTRUCTIVE PULMONARY DISEASE; CHRONIC RESPIRATORY FAILURE/MEDICAL THERAPY	128 158 281	ADULT RESPIRATORY DISTRESS SYNDROME; RESPIRATORY CONDITIONS DUE TO PHYSICAL & CHEMICAL AGENTS/MEDICAL THERAPY RESPIRATORY FAILURE/MEDICAL THERAPY CHRONIC OBSTRUCTIVE PULMONARY DISEASE/MEDICAL THERAPY

**FIGURE 2.3 (CONT'D)**  
**NEWLY MERGED LINES PREVIOUSLY FOUND ON SEPARATE LINES**

<b>08-09 Line</b>	<b>08-09 Line Description</b>	<b>06-07 Lines</b>	<b>06-07 Line Description</b>
365	NEPHROTIC SYNDROME AND OTHER RENAL DISORDERS/ MEDICAL THERAPY INCLUDING DIALYSIS	219	TRANSIENT NEPHROTIC SYNDROME WITH LESION OF MINIMAL CHANGE GLOMERULO-NEPHRITIS/MEDICAL THERAPY
		247	NEPHROTIC SYNDROME AND OTHER RENAL DISORDERS/ MEDICAL THERAPY INCLUDING DIALYSIS
395	SOMATIZATION DISORDER; SOMATOFORM PAIN DISORDER/ CONSULTATION/BEHAVIORAL MANAGEMENT	502	SOMATIZATION DISORDER; SOMATOFORM PAIN DISORDER; PREMENSTRUAL TENSION SYNDROMES/CONSULTATION/BEHAVIORAL MANAGEMENT
		591	HYPOCHONDRIASIS; SOMATOFORM DISORDER, NOS AND UNDIFFERENTIATED/ CONSULTATION
434	TRANSIENT CEREBRAL ISCHEMIA; OCCLUSION/STENOSIS OF PRECEREBRAL ARTERIES WITHOUT OCCLUSION/MEDICAL THERAPY; THROMBOENDARTERECTOMY	245	OCCLUSION AND STENOSIS OF PRECEREBRAL ARTERIES/ THROMBOENDARTERECTOMY
		267	TRANSIENT CEREBRAL ISCHEMIA/ MEDICAL THERAPY
447	NONINFLAMMATORY DISORDERS AND BENIGN NEOPLASMS OF OVARY, FALLOPIAN TUBES AND UTERUS; OVARIAN CYSTS; STREAK OVARIES/ MEDICAL AND SURGICAL TREATMENT	428	NONINFLAMMATORY DISORDERS AND BENIGN NEOPLASMS OF OVARY, FALLOPIAN TUBES AND UTERUS, OVARIAN CYSTS/ MEDICAL AND SURGICAL TREATMENT
		429	STREAK OVARIES/ OOPHORECTOMY, OVARIAN CYSTECTOMY
296	DEFORMITY/CLOSED DISLOCATION OF JOINT/SURGICAL TREATMENT	472	DISLOCATION/DEFORMITY KNEE AND HIP/SURGICAL TREATMENT
		473	DISLOCATION/DEFORMITY OF ELBOW, HAND, ANKLE, FOOT, JAW, CLAVICLE AND SHOULDER/ SURGICAL TREATMENT
459	VENOUS TRIBUTARY (BRANCH) OCCLUSION; CENTRAL RETINAL VEIN OCCLUSION/LASER SURGERY	394	VENOUS TRIBUTARY (BRANCH) OCCLUSION; CENTRAL RETINAL VEIN OCCLUSION/LASER SURGERY
		688	UNSPECIFIED RETINAL VASCULAR OCCLUSION/LASER SURGERY

**FIGURE 2.3 (CONT'D)**  
**NEWLY MERGED LINES PREVIOUSLY FOUND ON SEPARATE LINES**

<b>08-09 Line</b>	<b>08-09 Line Description</b>	<b>06-07 Lines</b>	<b>06-07 Line Description</b>
619	CONGENITAL DEFORMITIES OF KNEE/MEDICAL AND SURGICAL TREATMENT	605	CONGENITAL DEFORMITIES OF KNEE/ARTHROSCOPIC REPAIR
		634	CONGENITAL DEFORMITY OF KNEE/MEDICAL THERAPY
672	ENDOCRINE AND METABOLIC CONDITIONS WITH NO EFFECTIVE TREATMENTS OR NO TREATMENT NECESSARY/EVALUATION	581	SIMPLE AND UNSPECIFIED GOITER; NONTOXIC NODULAR GOITER/ MEDICAL THERAPY, THYROIDECTOMY
		703	ENDOCRINE AND METABOLIC CONDITIONS WITH NO EFFECTIVE TREATMENTS OR NO TREATMENT NECESSARY/EVALUATION
679	MUSCULOSKELETAL CONDITIONS WITH NO EFFECTIVE TREATMENTS OR NO TREATMENT NECESSARY/ EVALUATION	642	CERVICAL RIB/SURGICAL TREATMENT
		700	MUSCULOSKELETAL CONDITIONS WITH NO EFFECTIVE TREATMENTS OR NO TREATMENT NECESSARY/ EVALUATION

**FIGURE 2.4**  
**NEWLY SPLIT LINES PREVIOUSLY FOUND ON A SINGLE LINE**

<b>08-09 Line</b>	<b>08-09 Line Description</b>	<b>06-07 Lines</b>	<b>06-07 Line Description</b>
19	CONGENITAL SYPHILIS/MEDICAL THERAPY	52	CONGENITAL, PRIMARY, AND SECONDARY SYPHILIS/MEDICAL THERAPY
44	PRIMARY, AND SECONDARY SYPHILIS/MEDICAL THERAPY		
20	VERY LOW BIRTH WEIGHT (UNDER 1500 GRAMS)/MEDICAL THERAPY	70	LOW BIRTH WEIGHT (UNDER 2500 GRAMS)/MEDICAL THERAPY
25	LOW BIRTH WEIGHT (1500-2500 GRAMS)/MEDICAL THERAPY		
76	ACUTE AND SUBACUTE ISCHEMIC HEART DISEASE, MYOCARDIAL INFARCTION/MEDICAL AND SURGICAL TREATMENT	261	ACUTE AND SUBACUTE ISCHEMIC HEART DISEASE, MYOCARDIAL INFARCTION/MEDICAL AND SURGICAL TREATMENT
196	CHRONIC ISCHEMIC HEART DISEASE/MEDICAL AND SURGICAL TREATMENT		

**FIGURE 2.4 (CONT'D)**  
**NEWLY SPLIT LINES PREVIOUSLY FOUND ON A SINGLE LINE**

<b>08-09 Line</b>	<b>08-09 Line Description</b>	<b>06-07 Lines</b>	<b>06-07 Line Description</b>
223	PATHOLOGICAL GAMBLING/ MEDICAL & PSYCHOTHERAPY	545	IMPULSE DISORDERS/MEDICAL & PSYCHOTHERAPY
560	IMPULSE DISORDERS EXCLUDING PATHOLOGICAL GAMBLING/ MEDICAL & PSYCHOTHERAPY		
143	CRUSH INJURIES OTHER THAN DIGITS/MEDICAL AND SURGICAL TREATMENT	146	CRUSH INJURIES: TRUNK, UPPER LIMBS, LOWER LIMB INCLUDING BLOOD VESSELS/SURGICAL TREATMENT
314	CRUSH INJURIES OF DIGITS/ MEDICAL AND SURGICAL TREATMENT		
37	SEVERE BIRTH TRAUMA FOR BABY/MEDICAL THERAPY	74	BIRTH TRAUMA FOR BABY/ MEDICAL THERAPY
374	MILD/MODERATE BIRTH TRAUMA FOR BABY/MEDICAL THERAPY		
394	AMBLYOPIA/MEDICAL AND SURGICAL TREATMENT	462	STRABISMUS AND OTHER DISORDERS OF BINOCULAR EYE MOVEMENTS; CONGENITAL ANOMALIES OF EYE/ MEDICAL AND SURGICAL TREATMENT
446	STRABISMUS WITHOUT AMBLYOPIA AND OTHER DISORDERS OF BINOCULAR EYE MOVEMENTS; CONGENITAL ANOMALIES OF EYE/MEDICAL AND SURGICAL TREATMENT		
22	CONGENITAL HYDROCEPHALUS/ SHUNT	86	ENCEPHALOCELE; CONGENITAL HYDROCEPHALUS/SHUNT
398	ENCEPHALOCELE/SURGICAL TREATMENT		
450	OPEN WOUND OF EAR DRUM/TYMPANOPLASTY	500	OPEN WOUND OF EAR DRUM/ TYMPANOPLASTY, MEDICAL THERAPY
573	OPEN WOUND OF EAR DRUM/ MEDICAL THERAPY		
491	SELECTIVE MUTISM/MEDICAL & PSYCHOTHERAPY	426	AVOIDANT DISORDER OF CHILDHOOD OR ADOLESCENCE; ELECTIVE MUTISM/MEDICAL & PSYCHOTHERAPY
566	SHYNESS DISORDER OF CHILDHOOD OR ADOLESCENCE/ MEDICAL & PSYCHOTHERAPY		
496	FOREIGN BODY IN EAR AND NOSE/REMOVAL OF FOREIGN BODY	532	CERUMEN IMPACTION, FOREIGN BODY IN EAR AND NOSE/REMOVAL OF FOREIGN BODY
518	CERUMEN IMPACTION/REMOVAL OF EAR WAX		

## FIGURE 2.5 POPULATION AND INDIVIDUAL IMPACT MEASURES

Impact on Health Life Years - to what degree will the condition impact the health of the individual if left untreated, considering the median age of onset (i.e., does the condition affect mainly children, where the impacts could potentially be experienced over a person's entire lifespan)? *Range of 0 (no impact) to 10 (high impact).*

Impact on Suffering - to what degree does the condition result in pain and suffering? Effect on family members (e.g. dealing with a loved one with Alzheimer's disease or needing to care for a person with a life-long disability) should also be factored in here. *Range of 0 (no impact) to 5 (high impact).*

Population Effects - the degree to which individuals other than the person with the illness will be affected. Examples include public health concerns due the spread of untreated tuberculosis or public safety concerns resulting from untreated severe mental illness. *Range of 0 (no effects) to 5 (widespread effects).*

Vulnerability of Population Affected - to what degree does the condition affect vulnerable populations such as those of certain racial/ethnic decent or those afflicted by certain debilitating illnesses such as HIV disease or alcohol & drug dependence? *Range of 0 (no vulnerability) to 5 (high vulnerability).*

Tertiary Prevention - in considering the ranking of services within new categories 6 and 7, to what degree does early treatment prevent complications of the disease (not including death)? *Range of 0 (doesn't prevent complications) to 5 (prevents severe complications).*

Effectiveness - to what degree does the treatment achieve its intended purpose? *Range of 0 (no effectiveness) to 5 (high effectiveness).*

Need for Medical Services - the percentage of time in which medical services would be required after the diagnosis has been established. *Percentage from 0 (services never required) to 1 (services always required).*

Net Cost - the cost of treatment for the typical case (including lifetime costs associated with chronic diseases) minus the expected costs if treatment is not provided -- including costs incurred through safety net providers (e.g., emergency departments) for urgent or emergent care related to the injury/illness or resulting complications. *Range of 0 (high net cost) to 5 (cost saving).*

Once the line items were assigned to one of the nine health care categories, a list of criteria was developed to sort the line items within the categories (see Figure 2.5). These measures were felt to best capture the impacts on both the individual's health and the population health that the Commission thought were essential in determining the relative importance of a condition-treatment pair. The HSC Medical Director and HSC Director worked with two HSC physician members to established ratings for the criteria for over 100 lines in order to establish a

general scale to follow for each of the criteria. The HSC Medical Director (and in most cases HSC Director) then met with individual HSC physician members and other volunteer physicians with OHP experience. After ratings were established for all 710 lines, they were reviewed by the HSC Medical Director and HSC physician members for accuracy and consistency. A total score was then calculated for each line using the following formula to sort all line items within each of the health care categories, with the lowest net cost used to break any ties:

Impact on Healthy Life Years				
+ Impact on Suffering				Need for
+ Population Effects	X	Effectiveness	X	Service
+ Vulnerable of Population Affected				
+ Tertiary Prevention (categories 6 & 7 only)				

A workgroup of the HSC members then met to explore the best method for intermixing CT pairs across health care categories. While the nine health care categories were meant to establish the framework of the new list it was always clear that not every service in Category 1 was more important than every service in Category 2 and so on. In the methodology used to develop the initial prioritized list implemented in February 1994, approximately 75% of the line items were hand adjusted after an initial computer sort on the treatment's prevention of death and cost of the treatment. The workgroup found that applying a weight to each category that was then multiplied by the total criteria score for each condition-treatment pair achieved an appropriate adjustment in the majority of the cases. The full commission agreed with the conclusions of the workgroup and approved the weights shown in parentheses after the title for each category in Figure 2.2. Hand adjustments were applied where the application of this methodology did not result in a ranking that reflected the importance of the service, which was the case in fewer than 5% of the line items.

The following two examples illustrate line items that were given a very high score and a very low score as a result of this process.

Schizophrenic Disorders  
 (Old line: 159, New line: 27)  
 Impact on Healthy Life Years: 8  
 Impact on Suffering: 4  
 Effects on Population: 4  
 Vulnerability of Population Affected: 0  
**Effectiveness: 3**  
**Need for Service: 1**  
*Net Cost: 5*  
**Category 3 Weight: 75**  
 Total Score: 3600

Grade I Sprains of Joints and Muscles  
 (Old line: 626, New line: 628)  
 Impact on Healthy Life Years: 1  
 Impact on Suffering: 1  
 Effects on Population: 0  
 Vulnerability of Population Affected: 0  
**Effectiveness: 2**  
**Need for Service: 0.1**  
*Net Cost: 4*  
**Category 8 Weight: 5**  
 Total Score: 2

$$[(8+4+4+0) \times 3 \times 1] \times 75 = 3600$$

$$[(1+1+0+0) \times 2 \times 0.1 \times 5] = 2$$

Some of the services moving towards the top of the list as a result of this reprioritization include maternity care and newborn services, preventive services found to be effective by the US Preventive Services Task Force, and treatments for chronic diseases such as diabetes, major depression, asthma, and hypertension, where ongoing maintenance therapy can prevent exacerbations of the disease that lead to avoidable high-intensity service utilization, morbidity, and death.

## Public Input

The HSC solicited public and stakeholder input throughout the process. As always, all commission meetings are open to the public and time is set aside for public testimony. When the Commission was initially considering reprioritizing the list, they sent out a survey to over 200 stakeholders. This included physicians randomly selected from the Board of Medical Examiners mailing list, specialty societies, hospitals, safety net clinics and school-based health centers. Thirty-one responses were received and, of these, thirty were supportive of a new emphasis on prevention and chronic disease management.

After the methodology had taken shape, the Commission conducted five focus groups with specialty society presidents, members of the Oregon Academy of Family Practice, representatives from service providers (hospitals, physicians, OHP managed care plans, mental health, chemical dependency, dentistry and home health), consumers, and consumer advocates. While there was no objection to the direction that the HSC was taking, there were concerns aired about things beyond the control of the Commission, including funding sources for the Oregon Health Plan, provider reimbursement and access to care. Medical directors and administrators for the contracted managed care plans were kept up to date on the HSC's work and also were supportive of the reprioritization effort.

## Next Steps

A group of stakeholders brought together by the Governor's office in 2006 examined whether this new list could be used to expand coverage to a larger segment of Oregon's population living under the federal poverty level who don't meet categorical Medicaid eligibility criteria (through OHP Standard). Over the last three years, OHP Standard has seen its enrollment decrease from over 100,000 to under 24,000 as revenues became tighter. This group, called the OHP Standard Benefit Design Workgroup, considered trade-offs in benefit coverage should additional revenues not be available for an expansion, potential issues involved in implementing such a benefit package, and whether the principles of the Oregon Health Plan would be followed under such a scenario. To note, the present cost of covering the much reduced OHP Standard population is currently higher at a per-person level due to higher chronic disease prevalence and service utilization. Therefore, after detailed analysis, the workgroup concluded that the over 200 line items that would need to be eliminated from coverage in order to increase enrollment in OHP Standard from a baseline level of 24,000 for the 2007-09 biennium to approximately 28,000 individuals was not justifiable at this time. Health Services Commission members continue to believe that it is preferable to provide a reduced benefit package focused on preventive services and chronic disease management to the OHP Standard population and encourage the legislature to consider ways to use the new Prioritized List as a means to achieve expanded access.



## Interim Modifications to the Prioritized List

In addition to the work on the biennial review of the Prioritized List, the Commission continues to maintain the list as necessary during the interim periods. They were aware from the outset that this unique process for determining health benefit coverage would need further refinement as feedback was received after implementation and to account for changes in the medical codesets on which the List was built. The Commission asked for the authority to make adjustments to the List during the interim period that was granted in 1991 in the following statute:

*“The commission may alter the list during the interim only under the following conditions:*

- a) technical changes due to errors and omission; or,*
- b) changes due to advancements in medical technology or new data regarding health outcomes.*

*If a service is deleted or added and no new funding is required, the Commission shall report to the Speaker of the House of Representative and the President of the Senate. However, if a service to be added requires increased funding to avoid discontinuing another service, the Commission must report to the Emergency Board for funding.”<sup>39</sup>*  
*(emphasis added)*

The Commission established a process whereby requests for interim modifications can be considered. This process requires acknowledgment of the requests within 10 days of their receipt, along with an inquiry for additional information where necessary. Notice of the need for interim modifications may come from staff, other state agencies, health care providers, participating health care plans or other interested entities. The request is then sent to the Health Outcomes Subcommittee for consideration. The Subcommittee will usually require at least two meetings to first hear the request and then have staff collect the necessary information in order to make a decision. If their recommendation is for approval of the modification to the List, the issue is then considered at the next full Commission meeting. A requesting party can assume that this process will take at least 3-4 months depending on the completeness of the information and the timing of the receipt of the request in comparison to the next scheduled Commission meeting. It should also be noted that the Commission’s decisions are based on what is best for the entire OHP population, not on any one individual case.

While these considerations continue to be used when new line items are created or entire line items are moved, most changes to the Prioritized List over the last thirteen years since its implementation have involved decisions to place/move individual codes representing specific medical treatments. In years past, most new technologies were added to the List in the absence of specific knowledge on the ineffectiveness of such a service. However, legislation passed during the 2003 session has had a profound effect on which services are included on the Prioritized List since then. House Bill 3624 directed that the Health Services Commission:

---

<sup>39</sup> ORS 414.720(5)a, (5)b and (6)

*“Shall consider both the clinical effectiveness and cost-effectiveness of health services in determining their relative importance using peer-reviewed medical literature as defined in ORS 743.695.”<sup>40</sup>*

The Commission incorporated both clinical effectiveness and cost-effectiveness into an algorithm describing the Health Services Commission’s process for following the direction given by HB 3624, resulting in that shown in Figure 2.6. Finally, Figure 2.7 describes in which instances the prioritization methodology involving line rankings is employed and when the change can be done during the interim period between biennial reviews of the Prioritized List, using evidence-based research when available.

A complete listing of all biennial review changes occurring at the diagnosis coding level can be found in Appendix B. This includes specific codes moved as the result of lines being split as reflected in Figure 2.4 as well as other changes involving the movement of individual codes from one line to another. Since all codes on a line are affected the same way in the case of line mergers (as shown in Figure 2.3), these types of changes are not reflected in Appendix B.

On July 7, 2006, the Commission completed their most recent biennial review process. The revised Prioritized List of Health Services appearing in Appendix C was then forwarded to the independent actuarial firm of PricewaterhouseCoopers for pricing determinations. The actuarial analysis of the average per-member-per-month costs of providing various levels of services for the different Medicaid eligibility groups appears in their September 2006 report titled, “Oregon Health Plan Medicaid Demonstration: Analysis of Federal Fiscal Years 2008-2009 – Average Costs<sup>41</sup>.”

Upon the approval of this Health Services Commission report, the 74<sup>th</sup> Oregon Legislative Assembly will set a funding level for the enclosed Prioritized List of Health Services for calendar years 2008-09. This will establish the OHP Plus benefit package for the Medicaid Demonstration and will be the basis for the OHP Standard benefit package whereby further exclusions may be applied.

## Technical Changes

As the Prioritized List attempts to match some 13,000+ ICD-9-CM diagnosis codes with 7,000+ CPT-4 treatment codes, the Commission is aware that some appropriate condition-treatment groupings do not appear on the List. Some of these codes are omitted purposefully. For instance, appropriate diagnostic services are covered under OHP whether or not the final diagnosis appears in the funded region. Additionally, appropriate ancillary services such as prescription drugs and durable medical equipment are covered if the condition which they are being used to treat lie in the funded region. Because of the volume of codes that represent diagnostic and ancillary services, and the fact that they are often associated with many different diagnoses, these codes usually do not appear on the list. Instead, the Division of Medical Assistance Programs (DMAP) maintains electronic files to account for these codes and

---

<sup>40</sup> ORS 414.720 (4b).

<sup>41</sup> Available at [http://www.oregon.gov/DHS/healthplan/data\\_pubs/rates-costs/main.html](http://www.oregon.gov/DHS/healthplan/data_pubs/rates-costs/main.html).

**FIGURE 2.6**  
**PROCESS FOR INCORPORATING EVIDENCE-BASED HEALTH**  
**TECHNOLOGY ASSESSMENT AND COST-EFFECTIVENESS INTO THE**  
**PRIORITIZED LIST**

- The HSC will examine pooled data from one of the recognized sources/websites (see “Sources Of Information For Evidence-Based Health Technology Assessment” on the following page)
- Exceptions may be made for rare diseases
- The HSC will consider new sources/websites as they are identified
- Evidence regarding the effectiveness of a treatment will be used according to the following algorithm:

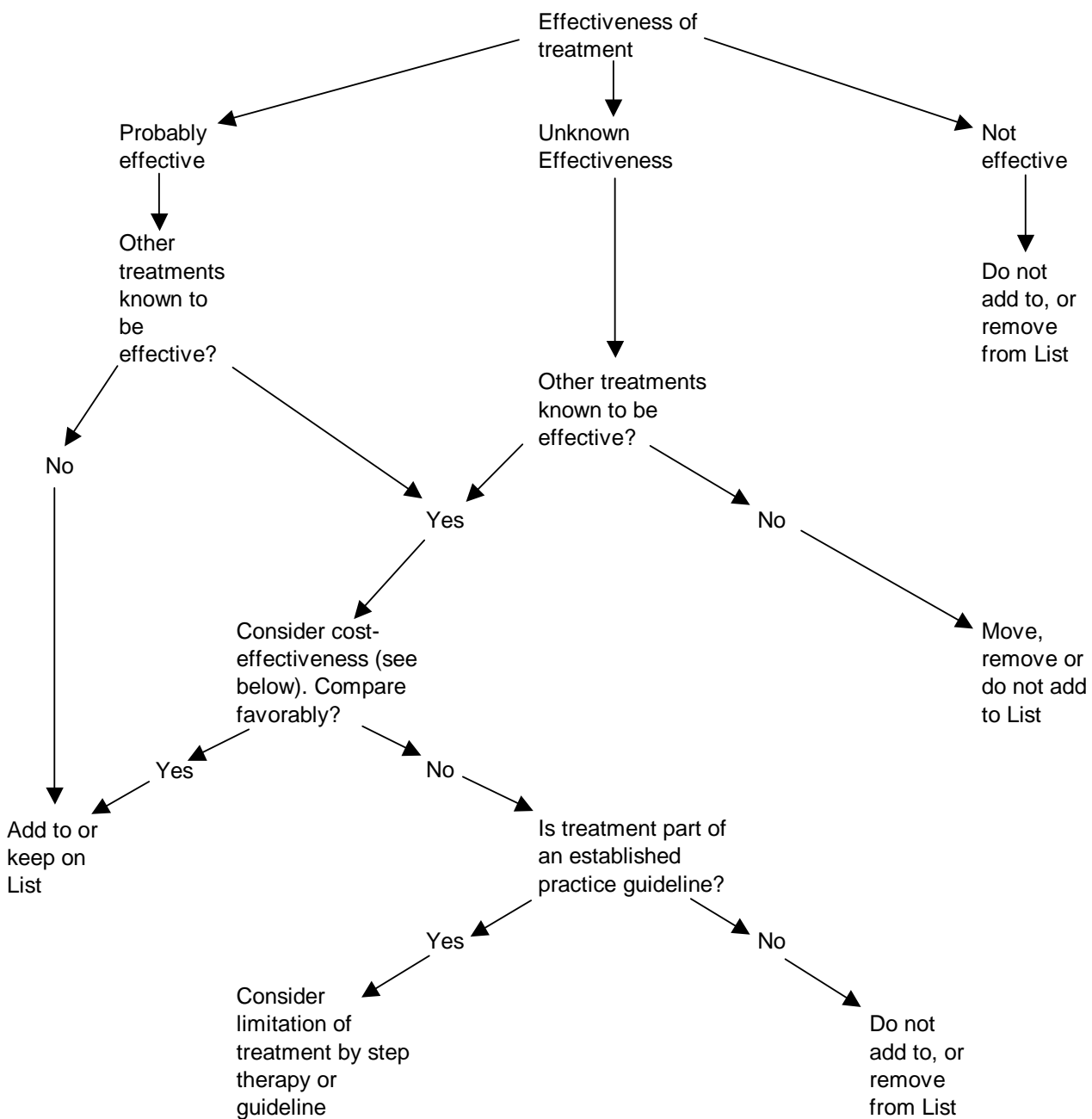

## FIGURE 2.6 (CONT'D)

The cost of a technology will be considered according to the grading scale below, with “A” representing compelling evidence for adoption, “B” representing strong evidence for adoption, “C” representing moderate evidence for adoption, “D” representing weak evidence for adoption and “E” being compelling evidence for rejection:

- A = more effective and cheaper than existing technology
- B = more effective and costs < \$25,000/LYS or QALY > existing technology
- C = more effective and costs \$25,000 to \$125,000/LYS or QALY > existing technology
- D = more effective and costs > \$125,000/LYS or QALY > existing technology
- E = less or equally as effective and more costly than existing technology

### Sources Of Information For Evidence-Based Health Technology Assessment

Sources of evidence must have the following characteristics:

- The research must be current (either completed in, or updated within, the last three years)
- The investigator cannot have a vested interest in the outcome of the research
- The investigator must use accepted methods of research based on the outcomes of *multiple studies*
- The research must be peer-reviewed and published in the scientific literature

Below is a list of the sources that have been identified to date. Clinical judgment will still need to be used by the Commission to determine the strength of evidence appearing on any of these sites.

#### First Priority

- a. BMJ Clinical Evidence <http://www.clinicalevidence.com>
- b. Evidence-Based Practice Centers (EPC) [www.ahrq.gov/clinic/epc](http://www.ahrq.gov/clinic/epc)
- c. Cochrane Collaboration [www.cochrane.org/cochrane/revabstr/mainindex.htm](http://www.cochrane.org/cochrane/revabstr/mainindex.htm)
- d. University of York [nhscrd.york.ac.uk](http://nhscrd.york.ac.uk)
- e. Agency for Healthcare Research and Quality (AHRQ) [www.ahrq.gov](http://www.ahrq.gov)
- f. Health Technology Assessment Programme – United Kingdom  
<http://www.hta.nhsweb.nhs.uk/ProjectData>
- g. National Institute for Clinical Excellence (NICE) – United Kingdom  
[www.nice.org.uk/Cat.asp?pn=professional&cn=toplevel&ln=en](http://www.nice.org.uk/Cat.asp?pn=professional&cn=toplevel&ln=en)
- h. Canadian Coordinating Office for Health Technology Assessment (CCOHTA)  
[www.ccohta.ca](http://www.ccohta.ca)
- i. Blue Cross Blue Shield Technology Evaluation Center (TEC)  
[www.bcbs.com/tec/index.html](http://www.bcbs.com/tec/index.html)

#### Other Sites Which May Be Considered

- j. Bandolier [www.jr2.ox.ac.uk/bandolier](http://www.jr2.ox.ac.uk/bandolier)
- k. ECRI [www.ecri.org](http://www.ecri.org)
- l. National Guideline Clearinghouse [www.guideline.gov](http://www.guideline.gov)
- m. Institute for Clinical Systems Improvement <http://www.icsi.org>
- n. CMS Medicare Coverage Advisory Committee (MCAC)  
[cms.hhs.gov/ncdr/mcacindex.asp](http://cms.hhs.gov/ncdr/mcacindex.asp)

## **FIGURE 2.7**

### **OVERVIEW OF THE HEALTH SERVICES COMMISSION'S PRIORITIZATION PROCESS**

#### Placement of a New ICD-9-CM Code

In most cases a new ICD-9-CM code will simply be a higher specificity for an existing code and will be placed on the list where its third or fourth-digit parent code already exists. In cases where the ICD-9-CM code represents a new disease or where the code of higher specificity does not belong on the line where the existing code is placed, the code is placed on the most appropriate line according to the methodology shown in Figures 2.1 and 2.6. This will be done as an interim modification effective October 1.

#### Placement of a New CPT-4 Code

Use the criteria described in Figure 2.2 to determine whether the use of the procedure is experimental and, if not, whether evidence warrants its placement on the line in which the diagnosis code for which pairing is desired exists. If evidence does not support placement at this level of priority, use the process described in Figure 2.1 to determine where the pairing should be placed. This will be done as an interim modification effective March 1.

#### Placement of a Previously Non-paired CPT-4 Code

Use the criteria described in Figure 2.2 to determine whether the use of the procedure is experimental and, if not, whether evidence warrants its placement on the line in which the diagnosis code for which pairing is desired exists. If evidence does not support placement at this level of priority, use the process described in Figure 2.1 to determine where the pairing should be placed. This will be done as an interim modification unless a significant fiscal impact results.

#### Deletion of an Existing CPT-4 Code

Use the criteria described in Figure 2.2 to determine whether the use of the procedure is experimental or if evidence dictates that the code should be removed from a line or the list in general. This can be done as either an interim modification or, if public or provider input is desired, as a biennial review change.

#### Movement of an Existing Line Item

This can only be done during the biennial review process. Use the process described in Figure 2.1 to determine new placement.

#### Movement of an Existing ICD-9-CM/CPT-4 Code Pairing

This can be done either during the biennial review process or as an interim modification if there is no significant fiscal impact. Use the process described in Figure 2.1 to determine placement.

#### Creation of a New Guideline

As this is likely to result in a cost savings, a new guideline can usually be created as an interim modification.

#### Revision of an Existing Guideline

This can likely be done as an interim modification, but a significant change or deletion of the guideline in its entirety could potentially need to be done as a biennial review change.

determine fee-for-service reimbursement. Up-to-date lists of these codes will be available to providers and the managed health care plans when the new Medicaid Management Information Services (MMIS) system is in place in 2008. Other appropriate pairings of condition and treatment codes may have been left off inadvertently. As these pairings are identified through DMAP's claims processing system, providers, or managed care plans, the necessary changes are made to the List as interim modifications.

Technical changes are made to the list only twice during a calendar year. Implementation of these technical changes coincide with the release of new ICD-9-CM, CPT and HCPCS codes. Technical changes that include the new ICD-9-CM codes always become effective on October 1<sup>st</sup> of each year. Changes involving new CPT and HCPCS codes are made as early as possible in the new year, but the timing of their release combined with the volume of new codes for review have not allowed the Commission to make their decisions in time to allow for the successful implementation of these changes at the first of the year. The Commission and their staff are currently working with DMAP and the managed care plans to ensure HIPAA (Health Insurance Portability and Accountability Act of 1996) compliance and minimize mid-contract changes in service coverage. Detailed documentation on all interim modifications to the Prioritized List of Health Services dating back at least three years can be found on the Commission's website at <http://ohpr.state.gov/OHPPR/DAS/HSC>.

Having made the necessary changes to the List to satisfy the requirements of HIPAA rules on transactions and codesets, the Health Services Commission continues to await the planned conversion of ICD-9-CM to ICD-10-CM (a new categorical disease classification that radically differs from ICD-9-CM). This will necessitate a complete revision of every line item of the Prioritized List. Advanced notification of the implementation of this new classification system is now anticipated as soon as 2008 (with implementation following 2-3 years afterwards). The Commission will begin the lengthy conversion process in earnest as soon as an official announcement on the implementation timeline is made.

## Advancements in Medical Technology

The Commission periodically receives requests to modify the placement or content of condition-treatment pairs to reflect significant advancements in medical technology. These requests often come from medical providers and commercial developers of emerging technologies, but will be accepted from any source. The Commission staff assembles needed background information and arranges to have experts testify before the Health Outcomes Subcommittee as it prepares a recommendation for the full Commission.

If an added service is projected by the actuary for the Department of Human Services to have a significant fiscal impact on the OHP Medicaid Demonstration, the Health Services Commission is required to appear before the Legislative Emergency Board to request additional funding. To date, no interim modifications have been found to have such a significant fiscal impact.

During the 2005-07 biennium the Commission reviewed a number of issues that fall under the medical advancements category, as presented in Figure 2.8.

**FIGURE 2.8**  
**MEDICAL ADVANCEMENTS REVIEWED**

<b>Technology Name/Description</b>	<b>Commission Action</b>
Brachytherapy (a type of radiation treatment for breast cancer)	Add to Line 228, Breast Cancer
Negative pressure wound therapy	Not added to List
Wearable cardioverter-defibrillator	Not added to List
Colonoscopy with ultrasound for follow-up of rectal cancer	Not added to List
Osteoplastic reconstruction of spine elements for children who undergo surgery for spinal cord tumors	Added to spinal surgery lines
Photodynamic therapy and pegaptanib for age-related macular degeneration	Added to Line 409, Glaucoma, with guideline (see Chapter 3)
Artificial (vertebral) disks	Not added to List
Essure (a device placed in an outpatient setting which provides sterilization to females by occluding the fallopian tubes)	Added to Line 53, Contraception
Endovascular abdominal aortic aneurysm repair	Added to Lines 21, Injury to Major Blood Vessels, and 24, Non-Dissecting Aneurysm
Chemodenervation of internal anal sphincter	Not added to List
Intracranial angioplasty/stent placement	Not added to List
Stereotactic x-ray localization of target volume for delivery of radiation therapy	Not added to List
Duodenal motility study	Not added to List
Venous angioplasty	Not added to List
Qanti-FERON TB Gold (blood test for tuberculosis)	Added to covered diagnostic tests with guideline (see Chapter 3)
Allergy testing for chronic sinusitis	Not added to List
Surgical ventricular restoration procedure	Not added to List
Cyclic citrullinated peptide antibody (a test for rheumatoid arthritis)	Not added to List

**FIGURE 2.8 (CONT'D)**  
**MEDICAL ADVANCEMENTS REVIEWED**

<b>Technology Name/Description</b>	<b>Commission Action</b>
Lipoprotein(a) (a test for increased risk for cardiovascular disease)	Not added to List
First trimester fetal nuchal translucency ultrasound measurement (prenatal screening for chromosomal anomalies)	Added to Line 54, Maternity Care



**CHAPTER THREE:**  
**CLARIFICATIONS TO THE**  
**PRIORITIZED LIST OF HEALTH**  
**SERVICES**



## Practice Guidelines

The 1993 Oregon Legislative Assembly expanded the Commission's charge to include the development and/or adoption of practice guidelines to refine the Prioritized List of Health Services. Additional legislation in 1997 revised the charge and allowed the Commission discretion as to whether a line item on the List would benefit from a clarifying guideline:

*“In order to encourage effective and efficient medical evaluation and treatment, the commission may include clinical practice guidelines in its prioritized list of services. The commission shall actively solicit testimony and information from the medical community and the public to build a consensus on clinical practice guidelines developed by the commission.”*<sup>42</sup>

The Commission uses practice guidelines to classify the severity of conditions that are not adequately described by an ICD-9-CM diagnostic code. For a specific diagnosis there is usually a continuum of treatments: watchful waiting, treating medically, minimally invasive procedures, or the most aggressive procedures. The severity guidelines adopted by the HSC since 2002 are "indications for a definitive procedure" derived from comparing pertinent guidelines from specialty societies and the National Guideline Clearinghouse<sup>43</sup>.

Guidelines are also used to identify effective preventive services for both children and adults and are increasingly necessary for rapidly advancing treatment options that are more beneficial for a subset of patients than for the general population. The prevention guidelines associated with the List are largely based on the U.S. Preventive Services Task Force's (USPSTF) Guide to Clinical Services, Second Edition (1996) and its subsequent updates.

During the past biennium, the Commission added several guidelines and modified others to assure the most effective use of Oregon Health Plan funds. Fifteen new guidelines were developed, including five in the area of early childhood mental health and two for diagnostic services that, while covered by OHP, do not appear on the Prioritized List. An extensive evidence-based review was done on the latest information available on bariatric surgery, with a guideline placed on the type II diabetes line for those who will benefit most from its availability. The Commission made modifications to eight previously established guidelines on chronic anal fissures, comfort care, erythropoietin, PET Scans, rehabilitation therapies, psoriasis, sinus surgery and ventricular assist devices. In the case where an existing guideline has been revised, all new text is underlined and deleted text is indicated with strike-through. A complete listing of the sixty guideline notes appears in Appendix C.

## Age-Related Macular Degeneration (AMD)

The Commission reviewed treatments for age-related macular degeneration (AMD). Treatments for AMD include photodynamic therapy and Visudyne, each of which only work for some forms of the disease. The Commission reviewed the specialty literature and consulted the experts and

---

<sup>42</sup> ORS 414.720 (4). See Appendix A.

<sup>43</sup> [www.guideline.gov](http://www.guideline.gov)

determined that a new medication, pegaptanib, can be used to treat some additional forms of the disease. As a result, the Commission added the following guideline to the line related to this condition:

**Pegaptanib is only covered for minimally classic and occult lesions of wet macular degeneration.**

## Chronic Anal Fissure

Based on a question from an OHP plan medical director, the Commission modified the guideline to Line 497, CHRONIC ANAL FISSURE; ANAL FISTULA, regarding the treatment of chronic anal fissures:

**Surgery for chronic anal fissure (ICD-9 code 565.0) is included in this line with one or more of the following:**

- 1) Condition unresponsive to six to eight weeks of continuous treatment;**
- 2) Condition progresses in spite of six to eight weeks of treatment;**
- 3) Presence of pectenosis; and/or,**
- 4) Fissures that have previously healed but have recurred three or more times.**

## Comfort Care

DMAP brought to the Commission's attention that patients with terminal diagnoses were not receiving palliative care types of services when their life expectancy was greater than six months. The Commission wished to stress their intent that comfort care should not be denied to patients with terminal diagnoses, regardless of their life expectancy. The guideline for Line 71, TERMINAL ILLNESS REGARDLESS OF DIAGNOSIS/COMFORT CARE, was altered to read:

**Comfort care includes the provision of services or items that gives comfort and/or relieve symptoms to patients with a terminal illness. There is no intent to limit comfort care services according to the expected length of life (e.g., six months) for the patient with terminal illness.**<sup>1</sup>

**This category of care does not include services that are diagnostic, curative or focused on active treatment of the primary condition and intended to prolong life or alter disease progression**<sup>1</sup>. Examples of comfort care include:

- 1) Pain medication and/or pain management devices**
- 2) In-home and day care services and hospice services as defined by DMAP**
- 3) Medical equipment and supplies (beds, wheelchairs, bedside commodes, etc.)**
- 4) Palliative services for specific symptom relief**
- 5) Physician aid-in-dying under ORS 127.800-127.897 (Oregon Death with Dignity Act), to include but not be limited to the attending physician visits, consulting physician confirmation, mental health counseling, and prescription medications**<sup>2</sup>.

<sup>1</sup> **The italicized language is being recommended by the Health Outcomes Committee but has yet to be approved by the full Health Services Commission as of the publication of this report.**

<sup>2</sup> **Services related to physician aid-in-dying are not priced as part of the list and only state funds will be used for their provision.**

## Complicated Hernias

The OHP medical directors informed the Commission that different health plans were using different definitions for complicated hernias. To clarify the definition used for prioritizing this condition, the Commission added the following guideline to Line 176, COMPLICATED HERNIAS; UNCOMPLICATED HERNIA IN CHILDREN UNDER AGE 18:

**Complicated hernias are included on this line if they are incarcerated and have symptoms of obstruction and/or strangulation.**

## Diagnostic Services Not Appearing on the Prioritized List

One of the earliest decisions made in developing the Prioritized List is that it would only apply to treatments after a definitive diagnosis is established; that diagnostic services necessary to determine the diagnosis would always be covered. In the seventeen years since that decision was made, diagnostic tests have become more advanced, more expensive, and are utilized more frequently, in part due the practice of defensive medicine. Beginning with PET scans during the 2003-05 biennium, the Commission has begun to develop guidelines for diagnostic services to help ensure appropriate utilization and control costs. Whereas CPT and HCPCS codes for PET scans were added to specific line items on the list, codes for non-prenatal genetic testing and tuberculosis testing will remain off of the List.

### *Non-Prenatal Genetic Testing*

The Commission, assisted by a task force of experts in genetic testing and counseling<sup>44</sup>, has implemented coverage for genetic testing for certain conditions. These tests have a guideline and an algorithm concerning their use:

- I. Coverage of genetic testing in a non-prenatal setting shall be determined the algorithm shown in Figure 3.1 unless otherwise specified below.
- II. Related to genetic testing for patients with breast/ovarian and colon/endometrial cancer suspected to be hereditary, or patients at increased risk to due to family history.
  - A. Services are provided according to the Comprehensive Cancer Network Guidelines.
    1. NCCN Clinical Practice Guidelines in Oncology. Colorectal Cancer Screening. V.1.2006 (1/3/06). [www.nccn.org](http://www.nccn.org)
    2. NCCN Clinical Practice Guidelines in Oncology. Genetic/Familial High-Risk Assessment: Breast and Ovarian. V.1.2006 (12/14/05). [www.nccn.org](http://www.nccn.org)
  - B. Genetic counseling should precede genetic testing for hereditary cancer. Very rarely, it may be appropriate for a genetic test to be performed prior to genetic counseling for a patient with cancer. If this is done, genetic counseling should be provided as soon as practical.

---

<sup>44</sup> See Chapter 4 for the membership of the HSC Genetics Advisory Committee and a brief description of their activities.

**FIGURE 3.1  
NON-PRENATAL GENETIC TESTING ALGORITHM**

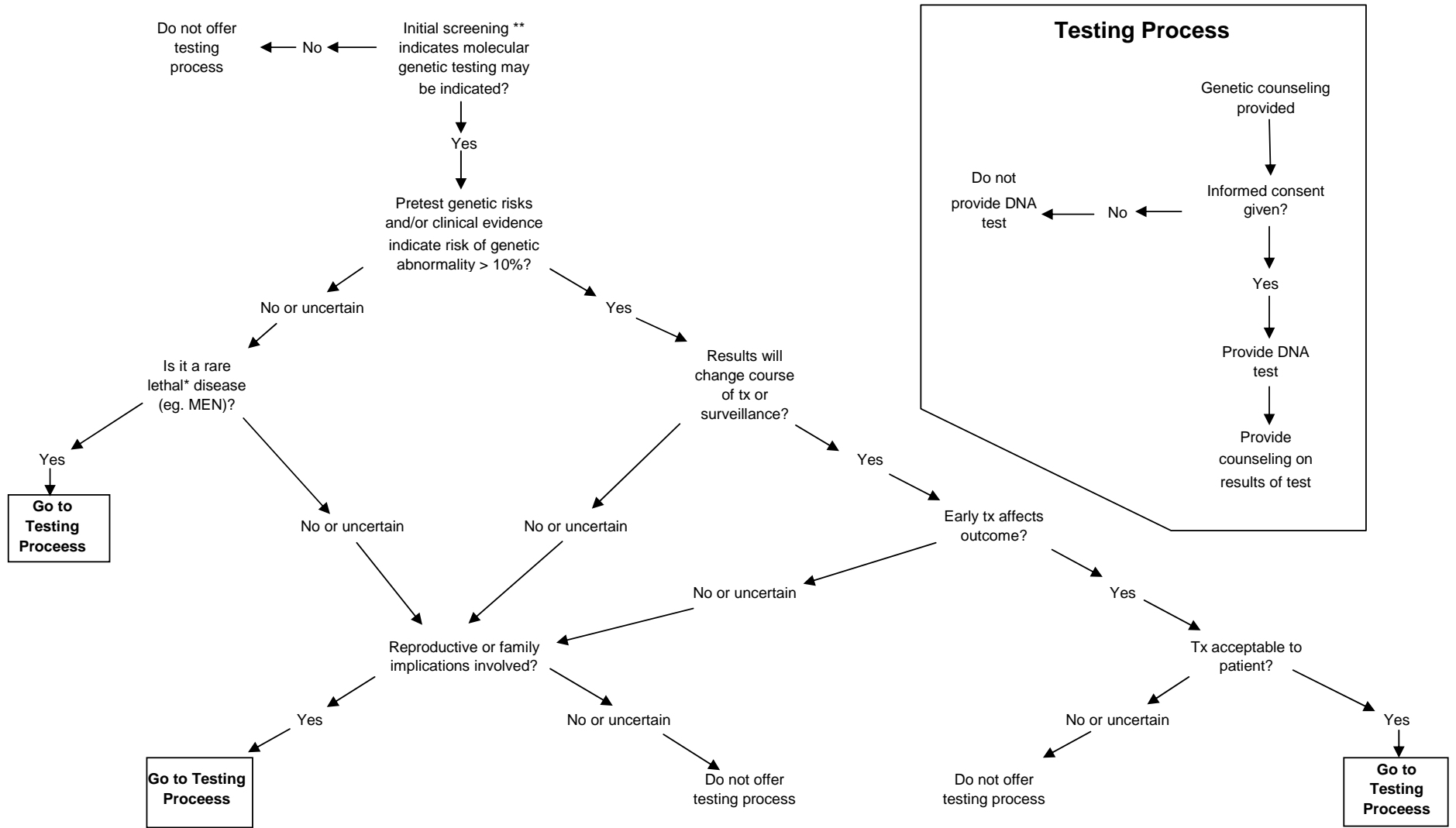

\* Greater than a 1% chance of death within five years due to the condition, in the absence of treatment

\*\* Examples of initial screening: physical exam, medical history, family history, laboratory studies, imaging studies

1. **Pre and post-test genetic counseling by the following providers should be covered.**
    - i. **Medical Geneticist (M.D.) – Board Certified or Active Candidate Status from the American Board of Medical Genetics**
    - ii. **Clinical Geneticist (Ph.D.) - Board Certified or Active Candidate Status from the American Board of Medical Genetics.**
    - iii. **Genetic Counselor - Board Certified or Active Candidate Status from the American Board of Genetic Counseling, or Board Certified by the American Board of Medical Genetics.**
    - iv. **Advance Practice Nurse in Genetics – Credential from the Genetic Nursing Credentialing Commission.**
  - C. **If the mutation in the family is known, only the test for that mutation is covered. For example, if a mutation for BRCA 1 or 2 has been identified in a family, a single site mutation analysis for that mutation is covered, while a full sequence BRCA 1 and 2 analyses is not.**
  - D. **Costs for rush genetic testing for hereditary breast/ovarian and colon/endometrial cancer is not covered.**
- III. Related to genetic testing for infants and children with developmental delay:**
- A. **Chromosome studies and Fragile X testing is covered without a visit or consultation with a specialist.**
  - B. **A visit with the appropriate specialist (often genetics, developmental pediatrics, or child neurology), including physical exam, medical history, and family history is covered. Physical exam, medical history, and family history by the appropriate specialist, prior to any genetic testing is often the most cost-effective strategy and is encouraged.**
  - C. **Coverage for genetic testing for other conditions should continue to be made on a case-by-case basis according to the algorithm in Figure 3.1.**

### *Tuberculosis Blood Test*

The Commission reviewed the evidence for the effectiveness and utility of a new test for the diagnosis of tuberculosis. The Commission added coverage for this test, with the following guideline:

- I. **Quanti-FERON TB Gold (QFT-G), a blood test for detecting infection with *Mycobacterium tuberculosis*, may be used in the following circumstances:**
  - A. **Instead of Tuberculin Skin Test (TST) for investigation of contacts to confirmed cases of active tuberculosis (TB) disease.**
  - B. **Instead of TST for screening for latent TB in persons with definitive history or BCG or who have immigrated from countries with high prevalence (>10%) of latent TB where BCG is commonly given.**
  - C. **As a supplementary test to TST in foreign-born persons with a positive TST, history of BCG vaccination against tuberculosis, and no clinical evidence of current TB disease.**
  - D. **As a supplementary test in persons with a positive TST who are members of otherwise low-risk populations (e.g., U.S.-born persons and others who have immigrated to the U.S. > 5 years previously or more recently from low TB prevalence countries; absence of immunosuppressive conditions such as HIV**

infection, renal failure, diabetes mellitus or alcoholism; homelessness; known exposure to someone with active TB), and no clinical evidence of current TB disease.

- E. In populations that need rapid (within 24 hours) diagnosis in order to guide appropriate public health interventions such as isolation for infectious tuberculosis or contact evaluation.
- F. In a high-risk patient (e.g. homelessness, immune suppression or deficiency, recent immigrant) who the treating clinician believes is unlikely to return on time for the TST reading.

## Early Childhood Mental Health

The Mental Health and Chemical Dependency Subcommittee conducted an extensive review of treatments for early childhood mental health disorders. As a result, the Commission added coverage of certain of these conditions with the following guidelines, listed by diagnosis:

### *Adjustment Reactions In Early Childhood*

The following guideline was added to Line 462, ADJUSTMENT DISORDERS:

**V61.20, Counseling for Parent-Child Problem, Unspecified, is only included in this line when identified as a secondary diagnosis with a primary diagnosis of ICD-9-CM 309.89, Other Specified Adjustment Reactions. The use of V61.20 must involve all of the following:**

- Child must be five years of age or younger.
- Clinically significant impact on the child.
- Rating of 40 or below on the PIR-GAS (Parent-Infant Relationship Global Assessment Scale).

**V62.82, Bereavement, Uncomplicated, is only included in this line when identified as a secondary diagnosis with a primary diagnosis of ICD-9-CM 309.89, Other Specified Adjustment Reactions. The use of V62.82 is only appropriate when a child birth through five years old exhibits a change in functioning subsequent to the loss of a primary caregiver, exhibits at least three of the following eight symptoms AND symptoms are present for most of the day, for more days than not, for at least 2 weeks:**

- Crying, calling and/or searching for the absent primary caregiver;
- Refusing attempts of others to provide comfort;
- Emotional withdrawal manifesting in lethargy, sad facial expression, and lack of interest in age-appropriate activities that do not meet mood disorder criteria;
- Disruptions in eating and sleeping that do not meet criteria for feeding and eating disorders of infancy or early childhood;
- Regression in or loss of previously achieved developmental milestones not attributable to other health or mental health conditions;
- Constricted range of affect not attributable to a mood disorder or PTSD;
- Detachment, seeming indifference toward, or selective “forgetting” of the lost caregiver and/or of reminders of the lost caregiver;

**Acute distress or extreme sensitivity in response to any reminder of the caregiver or to any change in a possession, activity, or place related to the lost caregiver. Intervention should**



include persons significantly involved in the child's care and include psychoeducation and developmentally specific guidance.

V61.20 and V62.82, used as secondary diagnosis codes to 309.89, in children age five and younger are limited to pairings with the following procedure codes:

- Assessment and Screening: 90801, 90802, H0002, H0031, H0032, T1023
- Group therapy: 90853, 90857, H2032
- Family interventions and supports: 90846, 90847, 90849, 90887, H0038, H0045, H2021, H2022, H2027, S5151, S9125, T1005
- Case Management: 90882, T1016
- Interpreter Service: T1013
- For V62.82, Individual counseling and therapy: 90810, 90812
- Medication management, 90862, is not indicated for these conditions in children age 5 and under.

309.89, Other Specified Adjustment Reactions, may be used in children age five and younger when the child demonstrates some symptoms of PTSD (such as disruption of his or her usual sleeping or eating patterns, or more increased irritability / lower frustration tolerance) but does not meet the full criteria for PTSD or any other disorder.

- Cessation of the traumatic exposure must be the first priority.
- Infants and toddlers may benefit from parental guidance regarding management of the child's symptoms, guidance around enhancing safety and stability in the child's environment, and therapeutic support for the parents.

Use of 309.89 in children age 5 and under, without a secondary diagnosis of V61.20 or V62.82, is limited to pairings with the following procedure codes:

- Assessment and Screening: 90801, 90802, H0002, H0031, H0032, T1023
- Family interventions and supports: 90846, 90847, 90849, 90887, H0038, H0045, H2021, H2022, H2027, S5151, S9125, T1005
- Individual counseling and therapy: 90810, 90812
- Group therapy: 90853, 90857, H2032
- Case Management: 90882, T1016
- Interpreter Service: T1013
- Medication management, 90862, is not indicated for these conditions in children age 5 and under.

### *Attention Deficit and Hyperactivity Disorders in Early Childhood*

The following guideline was added to Line 134, ATTENTION DEFICIT DISORDERS WITH HYPERACTIVITY OR UNDIFFERENTIATED:

When using 314.9, Unspecified Hyperkinetic Syndrome, in children age 5 and under, it is appropriate only when the following apply:

- Child does not meet the full criteria for the full diagnosis because of their age.
- For children age 3 and under, when the child exhibits functional impairment due to hyperactivity that is clearly in excess of the normal activity range for age (confirmed by the evaluating clinician's observation, not only the parent/caregiver report), and when the child is very limited in his/her ability to have the sustained periods of calm, focused activity which would be expected for the child's age.

For children age 3 and under, it is especially important that psychosocial interventions, including parent skills training and/or parent-child therapy, and environmental modifications,

be tried prior to medication. For children over the age of 3, psychosocial interventions are important, whether the child is on medications or not.

Use of 314.9 for children age five and younger is limited to pairings with the following procedure codes:

- Assessment and Screening: 90801, 90802, H0002, H0031, H0032, T1023
- Family interventions and supports: 90846, 90847, 90849, 90887, H0038, H0045, H2021, H2022, H2027, S5151, S9125, T1005
- Group therapy: 90853, 90857, H2032
- Medication management: 90862
- Case Management: 90882, T1016
- Interpreter Service: T1013

### *Disruptive Behavior Disorders In Early Childhood*

The following guideline was added to Line 439, OPPOSITIONAL DEFIANT DISORDER:

The use of 312.9, Unspecified Disturbance of Conduct, is appropriate only for children five years old and under who display sustained patterns of disruptive behavior beyond what is developmentally appropriate.

- Interventions should prioritize parent skills training in effective behavior management strategies or focus on other relational issues.

Use of 312.9 is limited to pairings with the following procedure codes:

- Assessment and Screening: 90801, 90802, H0002, H0031, H0032, T1023
- Family interventions and supports: 90846, 90847, 90849, 90887, H0038, H0045, H2021, H2022, H2027, S5151, S9125, T1005
- Individual Counseling and Therapy: 90810, 90812, 90814, H0004
- Group therapy: 90853, 90857, H2032
- Case Management: 90882, T1016
- Interpreter Service: T1013
- Medication management, 90862, is not indicated for these conditions in children age 5 and under.

### *Mental Health Problems In Early Childhood Related To Neglect Or Abuse*

The following guideline was added to Line 181, POSTTRAUMATIC STRESS DISORDER:

995.52, Child Neglect (Nutritional), 995.53, Child Sexual Abuse, and 995.54, Child Physical Abuse, may be used in children age five and younger when there is evidence or suspicion of abuse or neglect. These codes are to be used when the focus of treatment is on the alleged child victim. This can include findings by child welfare of abuse or neglect; or statements of abuse or neglect by the child, the perpetrator, or a caregiver or collateral report. Although these diagnoses can be used preventively, i.e. for children who are not yet showing symptoms, presence of symptoms should be demonstrated for interventions beyond evaluation or a short-term child or family intervention.

Use of 995.52-995.54 is limited to pairings with the following procedure codes:

- Assessment and Screening: 90801, 90802, H0002, H0031, H0032, T1023
- Family interventions and supports: 90846, 90847, 90849, 90887, H0038, H0045, H2021, H2022, H2027, S5151, S9125, T1005
- Individual counseling and therapy: 90810, 90812
- Group therapy: 90853, 90857, H2032
- Case Management: 90882, T1016
- Interpreter Service: T1013
- Medication management, 90862, is not indicated for these conditions in children age 5 and under.

### *Mood Disorders in Early Childhood*

The following guideline was added to Line 213, DEPRESSION AND OTHER MOOD DISORDERS, MILD OR MODERATE:

The use of 296.90, Unspecified Episodic Mood Disorder, is appropriate only when the following apply:

- For children five years old and under.
- In the presence of significant difficulty with emotional regulation that causes functional impairment.

Use of 296.90 for children five years old and under is limited to pairings with the following procedure codes:

- Assessment and Screening: 90801, 90802, H0002, H0031, H0032, T1023
- Family interventions and supports: 90846, 90847, 90849, 90887, H0038, H0045, H2021, H2022, H2027, S5151, S9125, T1005
- Individual Counseling and Therapy: 90810, 90812, H0004
- Group therapy: 90853, 90857, H2032
- Medication management: 90862
- Case Management: 90882, T1016
- Interpreter Service: T1013

### Erythropoietin

The Commission revisited the guidelines for the use of erythropoietin at the request of the AMGEN corporation and several health plans. Based on evidence presented by the medication manufacturer and a review of the literature, the following revision was made to the erythropoietin guideline:

**1. Indicated for anemia (Hgb < 10gm/dl or Hct < 30%) induced by cancer chemotherapy, in the setting of myelodysplasia or in chronic renal failure, with or without dialysis.**

~~A. Endogenous erythropoietin levels of <200 UI/L are required for treatment, except in chronic renal failure.~~

- B. A. Reassessment should be made after 8 weeks of treatment. If no response, treatment should be discontinued. If response is demonstrated, EPO should be titrated to maintain a level between 10 and 12.**
- 2. Indicated for anemia (Hgb < 10gm/dl or HCT < 30%) associated with HIV/AIDS.**
- A. An endogenous erythropoietin level < 500 IU/L is required for treatment, and patient may not be receiving zidovudine (AZT) > 4200 mg/week.**
- B. Reassessment should be made after 8 weeks. If no response, treatment should be discontinued. If response is demonstrated, EPO should be titrated to maintain a level between 10 and 12.**

## Mastocytosis

The Commission reviewed the evidence for the effectiveness of the treatment of mast cell tumors. Based on their review of the evidence and expert input, the Commission determined that need for treatment of mastocytosis varies based on the extent of the disease. A guideline was developed regarding the treatment of mastocytosis and placed on Line 222, NON-HODGKIN'S LYMPHOMAS/MEDICAL THERAPY, WHICH INCLUDES CHEMOTHERAPY AND RADIATION THERAPY, Line 232, TESTICULAR CANCER/BONE MARROW RESCUE AND TRANSPLANT and Line 676, DERMATOLOGICAL CONDITIONS WITH NO EFFECTIVE TREATMENTS OR NO TREATMENT NECESSARY for clarification:

**Mastocytosis limited to the skin resides on Line 676.**

## Obesity

Recognizing the undeniable epidemic that obesity has become in both our state and the nation, the Health Services Commission gave the treatment of obesity a much higher priority. In doing so the Commission sites the level B recommendation given by the US Preventive Services Task Force for the screening and treatment of obesity as a major factor and the fact that from a population health perspective, even a marginal benefit to the average person will reap large society rewards.

### *Bariatric Surgery*

The HSC reviewed the Health Resources Commission's evidence-based October 2006 Bariatric Surgery MedTAP report and heard expert testimony regarding the efficacy of bariatric surgery for the treatment of obesity. Even though there are no controlled studies on which to compare effectiveness, the HSC could draw no other conclusion than to attribute the significant weight loss (typically eight times that of any other intervention) to bariatric surgery. The HSC used the Health Resources Commission patient selection recommendations as a basis and made three noteworthy additions. In recognizing the potential financial impact of having this service be a covered benefit under the Oregon Health Plan, the HSC is limiting those individuals who will clearly benefit the greatest from this surgery – those who also have a diagnosis of type II diabetes. Evidence shows that the patients diabetes is completely resolved almost 50% of the time with the more conservative adjustable laparoscopic band procedure and over 80% of the time with the more invasive Roux-en-Y gastric bypass surgery. Further looking to ensure the

best outcomes possible, the HSC is also requiring that surgery be performed at a Medicare approved center of excellence and that the individual be abstinent from nicotine use for at least six months leading up to surgery. Following is the full guideline for bariatric surgery being added to Line 33, TYPE II DIABETES.

**Bariatric surgery for obesity is included on this line under the following criteria:**

- 1. Age  $\geq$  18**
- 2. BMI  $\geq$  35 with co-morbid type II diabetes**
- 3. Participate in the following four evaluations and meet criteria as described.**
  - A. Psychosocial evaluation: (Conducted by a licensed mental health professional)**
    - i. Evaluation to assess compliance with post-operative requirements.**
    - ii. *No current abuse of or dependence on alcohol. Must remain free of abuse of or dependence on alcohol during a six-month observation period immediately preceding surgery. No current use of nicotine or illicit drugs and must remain abstinent from their use during the six-month observation period. Testing will be conducted within one month of the surgery to confirm abstinence from nicotine and illicit drugs.*<sup>1</sup>**
    - iii. No mental or behavioral disorder that may interfere with postoperative outcomes<sup>2</sup>.**
    - iv. Patient with previous psychiatric illness must be stable for at least 6 months.**
  - B. Medical evaluation: (Conducted by OHP primary care provider)**
    - i. Pre-operative physical condition and mortality risk assessed with patient found to be an appropriate candidate.**
    - ii. Maximize medical control of diabetes, hypertension, or other co-morbid conditions.**
    - iii. Female patient not currently pregnant with no plans for pregnancy for at least 2 years post-surgery. Contraception methods reviewed with patient agreement to use effective contraception through 2nd year post-surgery.**
  - C. Surgical evaluation: (Conducted by a licensed bariatric surgeon associated with program<sup>3</sup>)**
    - i. Patient found to be an appropriate candidate for surgery at initial evaluation and throughout a six-month observation period while continuously enrolled on OHP.**
    - ii. Received counseling by a credentialed expert on the team regarding the risks and benefits of the procedure<sup>4</sup> and understands the many potential complications of the surgery (including death) and the realistic expectations of post-surgical outcomes.**
    - iii. If the patient is found to no longer be an appropriate candidate for surgery for any reason listed in these criteria during the six-month observation period, a new six-month observation period will be required to precede surgery once surgical candidacy has been re-established.**
  - D. Dietician evaluation: (Conducted by licensed dietician)**
    - i. Evaluation of adequacy of prior dietary efforts to lose weight**
    - ii. Counseling in dietary lifestyle changes**
- 4. Participate in additional evaluations: (Conducted after completion of medically supervised weight reduction program)**
  - i. Post-surgical attention to lifestyle, an exercise program and dietary changes and understands the need for post-surgical follow-up with all applicable professionals (e.g. nutritionist, psychologist/psychiatrist, exercise physiologist or**

physical therapist, support group participation, regularly scheduled physician follow-up visits).

<sup>1</sup> The italicized language in section 3.A.ii is being recommended by the Health Outcomes Committee but has yet to be approved by the full Health Services Commission as of the publication of this report.

<sup>2</sup> Many patients (>50%) have depression as a co-morbid diagnosis that, if treated, would not preclude their participation in the bariatric surgery program.

<sup>3</sup> All surgical services including evaluation are to be performed at a center of excellence for bariatric surgery as recognized by Medicare.

<sup>4</sup> Only Roux-en-Y gastric bypass and laparoscopic adjustable gastric banding are approved for inclusion.

### *Non-Surgical Management of Obesity*

The HSC is reserving the completion of the guideline for the non-surgical management of obesity associated with Line 8, OBESITY, until they are able to review the Health Resources Commission's MedTAP report on this topic expected in June 2007.

The following guideline is being added to Line 608, OBESITY, to represent the medical and surgical treatment of obesity not meeting criteria specified in the other obesity-related guidelines associated with lines 8 and 33 of the Prioritized List:

**Non-surgical management of obesity is included on this line for those services that do not meet the criteria found in Guideline Note 4. Bariatric surgery for the treatment of morbid obesity is included on this line for those individuals who do not meet the criteria found in Guideline Note 7.**

### PET Scans

The Commission altered the guidelines for PET scans to include two additional conditions for which this testing is beneficial. Based on expert input, the guideline was revised to read:

**PET Scans are indicated for diagnosis and staging of the following cancers:**

- Solitary pulmonary nodules and non-small cell lung cancer
- Lymphoma
- Melanoma
- Colon
- Testicular

**For diagnosis, PET is covered only when it will avoid an invasive diagnostic procedure, or will assist in determining the optimal anatomic location to perform an invasive diagnostic procedure.**

**For staging, PET is covered in the following situations:**

- The stage of the cancer remains in doubt after standard diagnostic work up

**OR**

- PET replaces one or more conventional imaging studies when they are insufficient for clinical management of the patient

**AND**

- Clinical management of the patient will differ depending on the stage of the cancer identified

**PET Scans are also indicated for preoperative evaluation of the brain in patients who have intractable seizures and are candidates for focal surgery. PET Scans are NOT indicated for routine follow up of cancer treatment, or for cardiac evaluation.**

## Prenatal Screening for Down Syndrome

As part of their review of genetic testing, the Commission adopted the following guideline to Line 1, PREGNANCY, for the prenatal screening of Down Syndrome:

**Certification of laboratory required for first trimester fetal nuchal translucency measurement (76813-76814) to ensure its use in combination with serum markers in screening for Down syndrome.**

## Prophylactic Breast Removal

The Commission added a guideline regarding the use of prophylactic breast removal to Line 4, PREVENTIVE SERVICES, OVER AGE OF 10, and Line 198, CANCER OF BREAST, WHERE TREATMENT WILL RESULT IN A GREATER THAN 5% 5-YEAR SURVIVAL, to specify their intent that this service only be covered for certain high risk women.

**V50.41 (Prophylactic Breast Removal) is only included on this line for high-risk women who are BRCA positive.**

## Psoriasis

Based on input from physicians and the National Psoriasis Foundation, the Commission modified the guidelines concerning the treatment of psoriasis. The previous guidelines put mild and moderate psoriasis together and separated these two conditions from severe psoriasis. Due to expert input regarding the definitions and standard treatments for these conditions, the guidelines were substantially modified:

### **Severe psoriasis**

~~Stage III psoriasis defined as 20% to 90% body surface area involved and/or hand, foot or mucous membrane involvement with moderate functional limitation defined as limitations not requiring external mechanical or human assistance. This line includes treatments for stage III psoriasis with topical agents, ultraviolet light therapy and methotrexate. Stage IV psoriasis defined as >90% body surface area involved and/or hand, foot or mucous membrane involvement with severe functional limitation defined as limitations requiring external mechanical or human assistance. This line includes all non-experimental treatments for stage IV psoriasis.~~

### **Mild to moderate psoriasis**

~~Stage I psoriasis defined as uncomplicated, with <5% body surface area involved and no functional limitation. Stage II psoriasis defined as uncomplicated, with 6% to 19% body surface area involved and no functional limitation.~~

**For moderate/severe psoriasis**

**Moderate to severe psoriasis is defined as having functional impairment and one or more of the following:**

- a) **At least 10% body surface area involved; and/or,**
- b) **Hand, foot or mucous membrane involvement.**

**First line agents include topical agents, oral retinoids, phototherapy and methotrexate. Use of other systemic agents should be limited to those who fail, have contraindications to, or do not have access to first line agents.**

**For mild psoriasis:**

**Mild psoriasis is defined as uncomplicated, having:**

- a) **No functional impairment; and/or,**
- b) **Involving less than 10% of body surface area and not involvement of the hand, foot, or mucous membranes.**

## Rehabilitative Therapies

The Commission modified the guideline covering physical therapy to clarify eligibility for this service. The guideline was modified to read:

**Physical, occupational and speech therapy, and cardiac and vascular rehabilitation, are covered for diagnoses paired with the respective CPT codes, depending on medical necessity, for up to 3 months ~~after the initiation of the therapies~~ immediately following stabilization from an acute event. Thereafter, the following number of combined physical and occupational therapy visits are allowed per year, depending on medical necessity:**

- Age < 8: 24
- Age 8-12: 12
- Age > 12: 2

**Following 3 months of acute therapy, the following number of speech therapy visits are allowed per year, depending on medical necessity (with the exception of swallowing disorders, for which limits do not apply):**

- Age < 8: 24
- Age 8-12: 12
- Age > 12: 2

**An additional 6 visits of speech, and/or an additional 6 visits of physical or occupational therapy are allowed, regardless of age, whenever there is a change in status, such as surgery, botox injection, rapid growth, an acute exacerbation or for evaluation/training for an assistive communication device.**

**No limits apply while in a skilled nursing facility for the primary purpose.**



## Sinus Surgery

The Commission received input from physicians concerning the guideline for sinus surgery. The following revised guideline was applied to lines concerning sinus conditions:

**Sinus surgery is indicated in one or more the following circumstances (1-7):**

**1. 4 or more episodes of acute rhinosinusitis in one year**

**OR**

**2. Failure of medical therapy of chronic sinusitis including ALL of the following:**

- Several courses of antibiotics
- Trial of inhaled and/or oral steroids
- Allergy assessment and treatment when indicated

**AND one or more of the following:**

- Findings of obstruction or active infection on CT scan
- Obstructive symptoms due to polyposis that persist or recur after steroid treatment
- Symptomatic mucocele
- Negative CT scan but significant disease found on nasal endoscopy

**OR**

**3. Bilateral extensive and massive obstructive nasal polyposis causing or contributing to sinusitis with complications**

**OR**

**4. Complications of sinusitis including subperiosteal or orbital abscess, Pott's puffy tumor, brain abscess or meningitis**

**OR**

**5. Invasive or allergic fungal sinusitis**

**OR**

**6. Tumor of nasal cavity or sinuses**

**OR**

**7. CSF rhinorrhea**

## Subtalar Arthroereisis

Due to information that incorporating an implant during a subtalar arthroereisis procedures was considered experimental, the Commission wanted to specify that only non-experimental types of these procedures were included on the list. A guideline was added to Line 404, DYSFUNCTION RESULTING IN LOSS OF ABILITY TO MAXIMIZE LEVEL OF INDEPENDENCE IN SELFDIRECTED CARE CAUSED BY CHRONIC CONDITIONS THAT CAUSE NEUROLOGICAL DYSFUNCTION, which states:

**Procedure code S2117 is only covered when not incorporating an implant device.**

## Ventricular Assist Devices

The OHP health plan medical directors requested that the Commission place a guideline on Line 109, HEART FAILURE, clarifying that the intent was to only cover ventricular assist device therapy as a bridge to heart transplant to prevent the use of this expensive technology in a more open-ended fashion. The following guideline was added to this line:

**Ventricular assist devices are only covered as a bridge to transplant, not as destination therapy.**

## **Coding Specifications**

The Prioritized List of Health Services is constructed using ICD-9-CM diagnostic and CPT & HCPCS procedural codes. The List reflects the use of principal diagnostic codes and does not account for the secondary diagnoses that fully define most disease processes. Line assignment is based on pairing the diagnosis and the procedural code on the reimbursement claim submitted for payment by the service provider. Since the coding guidelines and protocols dictate the code selection process for these claims, there are times that the Health Services Commission needs to consider the official coding guidelines when describing the conditions and treatments on certain lines of the Prioritized List. Over the past two years, two new coding specifications were introduced to the List.

### **Adjustment Reactions In Early Childhood**

The following coding specification was added to Line 462, ADJUSTMENT DISORDERS, to compliment the guideline described previously in this chapter:

**ICD-9-CM codes V61.20, Counseling for Parent-Child Problem, Unspecified, and V62.82, Bereavement, Uncomplicated, are only included in this line when identified as secondary diagnoses with a primary diagnosis of 309.89, Other Specified Adjustment Reactions.**

### **Bariatric Surgery**

The following coding specification was added to Line 33, TYPE II DIABETES MELLITUS, to compliment the guideline described previously in this chapter:

**CPT codes 43644-43645 and 43846-43848 (Roux-En-Y gastric bypass) and 43770-43774 (laparoscopic adjustable gastric banding) are only included on this line as treatment according to the requirements in Guideline Note 7 when paired with:**

- 1. a primary diagnosis of 250.x0 or 250.x2 (Type II Diabetes with or without complication);**
- 2. a secondary diagnosis of 278.00 (Obesity, Unspecified) or 278.01 (Morbid Obesity); and,**
- 3. a tertiary diagnosis code of V85.35-V85.40 (BMI  $\geq$  35).**

## **Statements of Intent**

Most acute viral infections are self-limited (e.g. colds, infectious mononucleosis, gastroenteritis). However, some viral infections such as viral pneumonia, aseptic meningitis, or severe gastroenteritis may require hospitalization to treat the complications of the primary disease.

Accepted coding practices insist that the underlying condition in these cases be the principle diagnosis. The Commission has included language in Appendix C, immediately following the Prioritized List of Health Services, to indicate their intent that reimbursement for the treatment of these generally benign conditions, which appear low on the Prioritized List, should be provided in severe cases of the disease. In addition to adding a new statement of intent for viral, self-limiting encephalitis, myelitis and encephalomyelitis the Commission also removed the statement of intent for forms of viral hepatitis other than chronic B and C, as all variations of viral hepatitis are now included on Line 206.

## Viral, Self-limiting Encephalitis, Myelitis and Encephalomyelitis

The following statement of intent is associated with Line 548, VIRAL, SELF-LIMITING ENCEPHALITIS, MYELITIS AND ENCEPHALOMYELITIS, which also falls on an unfunded line but may require hospitalization support in severe cases:

**Treatment of viral encephalitis, myelitis and encephalomyelitis of significant severity that is associated with either obtundation or dehydration should be a covered service if the case fulfills the requirement of hospital admission guidelines using an index of severity of illness.**

## Medical Codes Not Appearing on the Prioritized List

Since the implementation of the OHP, certain medical codes have been absent from the Prioritized List. In some cases this has been due to the lack of information about the condition or treatment, but in many cases the omissions were made purposefully. In the case of ICD-9-CM codes, this may be because they represent signs and symptoms that correspond to diagnostic services that are covered until a definitive diagnosis can be established. ICD-9-CM codes that represent secondary diagnoses are never covered in isolation because payment of a claim should be based on the prioritization of the treatment of the underlying condition.

CPT-4 codes can similarly be missing from the Prioritized List. If a code represents an ancillary service, such as the removal of sutures, it is left off of the List and its reimbursement depends on whether the condition it is being used to treat is in the funded region of the List. Procedure codes representing diagnostic services are also left off the List since those services necessary to determine a diagnosis are covered by OHP. Only after the diagnosis has been established is the List used to determine whether further treatments are covered under the plan. In addition, a procedure code may be designated as a non-OHP service if it represents an experimental treatment or cosmetic service.

Staff of the Division of Medical Assistance Programs (DMAP), working with the Commission, have developed, and maintain, a diagnostic file, ancillary file, and a non-OHP services file containing those codes that do not appear on the List. Upon implementation of the new Medicaid Management Information System (MMIS), expected in 2008, OHP providers and contracted health plans will have web-based access to this information so that service coverage will be as uniform as possible under all OHP delivery systems.



**CHAPTER FOUR:  
SUBCOMMITTEES,  
TASK FORCES AND  
WORKGROUPS**



The Health Services Commission continues to rely on the work of its subcommittees in fulfilling its mandates. In addition to the ongoing work of the subcommittees, the Commission has appointed task forces and workgroups to focus on specific issues.

## **Health Outcomes Subcommittee**

The Health Outcomes Subcommittee, chaired from 2004-2006 by Dan Mangum, DO and by Somnath Saha MD, MPH, since August 2006, is composed of the five physician members of the Commission.<sup>45</sup> This Subcommittee is the first to review the need for any coding changes, develop or modify any necessary guidelines, or investigate new advancements in medical technology.

In essence, the Subcommittee has reviewed virtually every change to the List documented in this report. Health Outcomes Subcommittee meetings are often the forum where opinions from providers, health plan administrators, advocacy groups, and other interested parties are first presented. All work of the Subcommittee is formulated into recommendations to be forwarded to the full Commission for a final vote. The Commission depends heavily on the expertise and dedication of the members of the Health Outcomes Subcommittee.

## **Mental Health Care and Chemical Dependency (MHCD) Subcommittee**

The MHCD Subcommittee<sup>46</sup> has provided the Commission with invaluable information and recommendations related to the prioritization of MHCD services since its creation in 1989.

In addition to making recommendations for interim modifications incorporating annual coding changes involving MHCD services, the Subcommittee followed the new methodology as it was developed by the HSC, providing input that helped to shape its final form. They then applied the new methodology to the mental health and chemical dependency line items, resulting in scores for each of the lines that were adopted by the HSC for integration with the physical health lines.

They developed a set of recommendations to the HSC for technical corrections to add a number of HCPCS codes for medication services, multisystemic therapies for juveniles, and residential treatment to certain mental health and chemical dependency lines.

## **HSC Actuarial Advisory Committee**

House Bill 3624 , passed during the 2003 legislative session, charged the Commission to “retain an actuary to determine the benchmark for setting per capita rates necessary to reimburse prepaid managed care health services organizations and fee-for-service providers for the cost of providing health services” under OHP. After contracting with Mercer Government Human

---

<sup>45</sup> See Appendix A for a list of the physician members on the Health Services Commission.

<sup>46</sup> See Appendix A for the membership list of the MHCD Subcommittee.

Services Consulting (Mercer) in December 2003, the Commission established the HSC Actuarial Advisory Committee<sup>47</sup> to act as a resource for providing ongoing input into this process. This stakeholder group was made up of a knowledgeable group of representatives from hospitals, physicians, pharmacies, mental health and chemical dependency organizations, the durable medical equipment (DME) industry, dentistry, home health, and the fully capitated health plans contracted with the State. Mercer met with the full Commission and the Advisory Committee two different times each from October 2006 – February 2007 to develop new cost benchmarks for 2008-09. See the March 2007 Mercer report titled “CY 2008-09 Benchmark Rate Study: Oregon Health Plan: Summary Report” for a full discussion of this work.

## **HSC Genetics Advisory Committee**

This advisory committee<sup>48</sup> consists of genetics professionals lead by an HSC Commissioner and was formed to discuss the appropriate use of current genetic tests and to consider proactive ways to control costs of potential new and expensive testing.

The Committee presented recommendations to the HSC which included a requirement for patients to receive genetic counseling before BRCA tests are ordered. They also recommended the adoption of guidelines from the National Comprehensive Care Network on the use of genetic testing for the diagnosis of familial breast, ovarian, and colorectal cancers. Further, they will continue to meet in 2007 to discuss the appropriate use of genetic testing for the diagnosis of developmental delay/mental retardation (DD/MR).

## **Line Zero Task Force**

This task force<sup>49</sup>, which last met in 2003, was reformed to further discuss potential ways of controlling the escalating costs associated with diagnostic services and certain ancillary services that are not associated with lines on the Prioritized List and are often reimbursed without limitations, particularly under the fee-for-service delivery system. The Task Force continues to find the issue a difficult one to handle, as such measures as strict caps on services will very likely reduce appropriate as well as inappropriate utilization.

The two areas in which costs are the highest involve imaging services and emergency department (ED) visits. The Task Force reiterated a previous recommendation to the Division of Medical Assistance Programs to contract with a third party for the purpose of the management of imaging services through prior authorization. When this approach was first suggested three years ago it was felt that this requirement might drive some providers from serving Medicaid clients. Now

---

<sup>47</sup> Kevin Campbell, Yuen Chin (alternate), Tom Coogan, Joel Daven, MD, Kevin Earls, Scott Gallant, Rick Jones, Rich Monnie, William Murray, Sarah Myers, Jim Russell (alternate), Jim Thompson

<sup>48</sup> Bryan Sohl MD, Chair; Mary Pat Bland, Sudge Budden MD; Leesa Linch MD; Katherine Morris MD; Kathryn Murray MS CGC; Carolyn Sue Richards PhD; Barry Russman; Wally Shaffer MD; Kerry Silvey MA; Jonathan Zonana MD.

<sup>49</sup> Daniel Mangum DO, Chair; Susan McGough; Kevin Olson MD; Somnath Saha MD, MPH; Kathryn Weit



nearly all other payers are requiring such prior authorization so it would no longer be the additional burden that it would have been in the past.

The Task Force further requested that staff continue to work with the data to find other areas in which cost can be obtained or where services can more appropriately be associated with specific line items on the Prioritized List.

## **Prioritization Principles Workgroup**

This workgroup,<sup>50</sup> comprised of five HSC members and five non-HSC members, discussed the concept presented to the Commission by Dr. Rick Wopat (a member of this workgroup) and how it fit within the principles on which the Oregon Health Plan was built upon. The Workgroup recommended that the Commission re-examine the Prioritized List to see if priorities that emphasize prevention and chronic disease management would result in a greater benefit to the population being served by OHP, given the allocations currently allotted by the legislature.

## **2006 Biennial Review Workgroup**

After unanimously voting to move forward with the reprioritization of the List based on the recommendation of the Prioritization Principles Workgroup, a workgroup of HSC members<sup>51</sup> met to formulate the new prioritization methodology. Over the course of two meetings the Workgroup developed the nine health care categories and the population and impact measures described in Chapter 2 that make up the basis for the new prioritization methodology.

---

<sup>50</sup> Eric Walsh MD, Chair; Mike Bonetto, MPH; Michael J Garland DScRel; K. John McConnell Ph.D.; Susan McGough; Somnath Saha MD, MPH; Kathryn Weit; Dan Williams; Rick Wopat MD

<sup>51</sup> Eric Walsh MD, Chair; Somnath Saha MD, MPH; Bryah Sohl, MD, Laurie Theodorou



**CHAPTER FIVE:  
RECOMMENDATIONS**



The Health Services Commission is pleased to offer these recommendations to the Governor and 74<sup>th</sup> Oregon Legislative Assembly:

1. Adopt the Prioritized List of Health Services for calendar years 2008-09 appearing in Attachment C;
2. Adopt the practice guidelines that have been incorporated into the aforementioned Prioritized List;
3. Use the Prioritized List to delineate services that are not as effective as others to determine the benefit packages under the Oregon Health Plan; and,
4. Consider mechanisms for increasing enrollment in OHP Standard to previous levels, including the original goal of the Oregon Health Plan, universal coverage through broad health care reform.

The Commission thanks the Governor and Legislature for the opportunity to continue in its service to the citizens of Oregon.



**APPENDIX A:**

**COMMISSION AND  
SUBCOMMITTEE  
MEMBERSHIP**

**HEALTH SERVICES COMMISSION**

**COMMISSION STAFF**

**MENTAL HEALTH CARE AND CHEMICAL  
DEPENDENCY SUBCOMMITTEE**





## Health Services Commission

### Member Profiles

*“The Health Services Commission is established, consisting of 11 members appointed by the Governor and confirmed by the Senate. Five members shall be physicians licensed to practice medicine in this state who have clinical expertise in the general areas of obstetrics, perinatal, pediatrics, adult medicine, mental health and chemical dependency, disabilities, geriatrics or public health. One of the physicians shall be a Doctor of Osteopathy. Other members shall include a public health nurse, a social services worker and four consumers of health care.”*  
- ORS 414.715 (1)

#### PHYSICIANS

**Daniel Mangum, DO, Chair**, 48, of Tigard, is a board certified internist in Portland. He is attending physician for Providence St. Vincent hospital, is on active staff at both St. Vincent and Good Samaritan hospitals, and is on faculty staff at Oregon Health Sciences University Department of General Internal Medicine. He is also past-president of the Oregon Society of Internal Medicine and a Fellow of the American College of Physicians. Dr. Mangum received his Bachelor of Arts degree from California State University at Fullerton in 1982. He received his Doctor of Osteopathy from the Western University of Health Sciences in 1987. He did his post-graduate training at Phoenix General Hospital in Phoenix, Arizona and Providence St. Vincent Hospital in Portland. His second term expires in 2007. (503-293-1515)

**Lisa Dodson, MD**, 47, of Portland, is a Board Certified Family Physician. She is in active practice in addition to being the Director of the Oregon Area Health Education Centers at Oregon Health and Science University. Her academic interests include maternity care, chronic pain management and training physicians for rural practice. Prior to returning to OHSU in 1999 she practiced for seven years in the frontier community of John Day, Oregon. She previously served two terms on the Oregon Board of Medical Examiners. Dr. Dodson attended medical school at SUNY Stony Brook, Family Medicine residency at OHSU and faculty development fellowship at University of Washington. Her first term expires in 2010. (503-494-3986)

**Andrew Glass, MD**, 65, of Portland, is a retired pediatrician and medical oncologist who practiced with Kaiser Permanente in Portland. Dr. Glass is the current Medical Director for Health Net of Oregon. He has an interest in epidemiologies of cancer and other diseases and a strong background in health services research and clinical trials in cancer. Dr. Glass brings expertise in research and evaluation to the Commission. He has an A.B. from Harvard College and did his medical education at the University of Pennsylvania. He received his medical training at Massachusetts General Hospital and a fellowship at Children’s Cancer Research Foundation. *His second term expired in 2002; however he served beyond his term expiration until April 2005, having been a member since April 1994 and served as its chair after June 2000.*

**Kevin Olson, MD**, 46, of Portland, is the Chief Medical Officer at Northwest Cancer Specialists in Tualatin. Dr. Olson received his Bachelor of Science degree at Notre Dame University and his medical degree at Oregon Health Sciences University (OHSU). He completed an Internal Medicine residency and fellowships in Hematology/Oncology and Bone Marrow Transplantation at OHSU. He has served as the Legacy System Cancer Committee Chairman and as a member of the Oregon Health Plan Transplant Committee among his many professional activities. He is a board member of his high school alma mater, Jesuit High School, has been recognized for his efforts over the years by numerous awards including American Cancer Society Fellowship in 1986, the OHSU Daniel Whitney Memorial Fellowship Award in 1993 and a Leukemia Society of America Fellowship in 1994. His first term expires in 2009. (503-692-2032)

**Somnath Saha, MD, MPH**, 41, resides in Portland. He received his Bachelor of Science degree at Stanford University. He attended medical school and trained in internal medicine at the University of California, San Francisco. Dr. Saha completed fellowship training in the Robert Wood Johnson Clinical Scholars Program at the University of Washington in Seattle, where he also obtained a Masters degree in Public Health. He currently practices as a general internist at the Portland VA Medical Center and is an Associate Professor of Medicine and Public Health & Preventive Medicine at Oregon Health & Science University. He is an active member of the Oregon Evidence-based Practice Center, where he has conducted critical reviews of studies on the clinical and cost effectiveness of diagnostic and therapeutic technologies. He also has an interest in disparities in health care delivery. His first term expires in 2008. (503-220-8262)

**Bryan Sohl, MD**, 48, resides in Ashland. He obtained his Bachelor of Science degree in Physiology from the University of California at Davis in 1980. In 1984, he graduated from the University of California at San Diego Medical School. Dr. Sohl completed his internship and residency in Obstetrics and Gynecology at the University of California at San Diego in 1988. He then practiced General Obstetrics and Gynecology in Medford for eight years before returning to the University of California at San Diego for a fellowship in Maternal-Fetal Medicine, which he completed in 1998. Currently, Dr. Sohl is the director of Maternal-Fetal Medicine at Rogue Valley Medical Center. He is on faculty at OHSU in both Obstetrics and Gynecology and Family Practice. He is involved in resident teaching in Klamath Falls. His professional interests include the management of complicated pregnancies and obstetrical ultrasound. His second term expires in 2008. (541-789-5565)

**Eric Walsh, MD**, 54, of Portland, associate professor and residency director at Oregon Health Sciences University, received his MD from the University of Cincinnati in 1980. He completed his residency in Family Practice at Fairfax Family Practice, a program of the Medical College of Virginia, in 1983, where he was chief resident. After residency, he worked in a community health center in the South Bronx. At the Bronx-Lebanon hospital, Dr. Walsh was instrumental in establishing a fully accredited Family Practice Residency program. He was the residency director of this program from its founding in 1986 until 1991. In 1991, Dr. Walsh moved with his family to Redmond, Oregon. He joined a seven-physician family practice, The Cascade Medical Clinic. In Redmond, he was on the Boards of Directors of the Central Oregon IPA and Physician Hospital Organization, and the Cascades East AHEC. He was also the Medical Director of the Hospice of Redmond and Sisters. Dr. Walsh's professional interests include hospice care, HIV disease and clinical decision-making. *Dr. Walsh resigned in July 2006 after serving as a member since February 1998 and as the chair since April 2005.*

## **PUBLIC HEALTH NURSE**

**Donalda Dodson, RN, MPH**, 63, of Salem, is the former Administrator for the Office of Family Health, Health Services, Department of Human Services. Ms. Dodson has worked in the area of public health for more than 40 years and served on numerous community boards and advisory groups. She is an active member of the Oregon Child Development Coalition and March of Dimes Professional Advisory Committee. She has an active interest in health of women, children and families. She received her Bachelor of Science in Nursing from the University of Oregon, and her Master in Public Health degree from the University of Washington. *Her third term expired in 2004; however she served beyond her term expiration until February, 2005, having been a member since July 1992.*

**Leda Garside, RN, BSN**, 48, of Lake Oswego, is a bilingual, bicultural Latina registered nurse, and is the Clinical Nurse Manager for the ¡Salud! Program, an outreach program of the Tuality Healthcare Foundation in Hillsboro. Ms. Garside completed her nursing degree at the University of Alaska in Anchorage in 1983. Her 23-year nursing career includes acute care, occupational health services and, in the last 10 years, community and public health. Ms Garside is very active in many community outreach committees, coalitions and boards. Her career interests are: cultural competencies in health care, health promotion and prevention and facilitating access to health care to all Oregonians. She strongly believes that many things can be accomplished when there is collaboration, cooperation and commitment to better serve the needs of the community, in particular the underserved and at risk populations. Ms. Garside is a member of the National Association of Hispanic Nurses, Oregon Public Health Association, Sigma Theta Tau International Honor Society of Nursing, and the Oregon Latino Health Coalition. Her first term expires in 2009. (503-681-2330)

## **SOCIAL SERVICES WORKER**

**Kathleen Savicki, LCSW**, 59, of Salem, a licensed clinical social worker, is Quality Improvement Coordinator for the Mid-Valley Behavioral Care network. She has her Master's degree from the Smith College School for Social Work and almost 30 years experience in clinical social work practice. She is a member of the National Association of Social Workers. *Her second term expired in 2003; however she served beyond her term expiration until April 2005, having been a member since September 1995.*

**Laurie Theodorou, LCSW**, is a Clinical Social Worker for the Jackson County Mental Health Department, having previously served as a Family Advocate. Ms. Theodorou completed her undergraduate work at Ohio University and earned her Master's degree from Portland State University. Her particular interest is in treating children under eight years of age. *Ms. Theodorou resigned in October 2006 after having served as a member for 18 months.*

## CONSUMER ADVOCATES

**Bruce Abernethy**, 43 of Bend, is the Grant Writer for the Bend-La Pine School District and currently also serves as Mayor of the City of Bend. He did his undergraduate work at Swarthmore College earning a Bachelor of Arts with Honors in Economics/Political Science. He has a Master in Public Policy from Harvard University at the John F. Kennedy School of Government. Since moving to Bend in 1992, he has served on various boards and worked for local non-profits, including the Bend-La Pine School Board, Bend Park and Recreation District Board, Bend's Community Center and the Homeless Leadership Council. In 2004, he helped found the Meth Action Coalition, which is a grassroots effort in Deschutes County that works in partnership with law enforcement, treatment providers and prevention professionals to address the serious problem of meth. His first term expires in 2010.

**Ellen C. Lowe**, 74, of Portland, is a Public Policy consultant after retiring as Director of Public Policy for Ecumenical Ministries of Oregon. She is a member of the Insurance Pool Governing Board, legislative chair of the Human Services Coalition of Oregon and a member of the OHSU Oregon Opportunity Taskforce. Recognized as a human service and civil rights advocate, Ms. Lowe has been honored by the Oregon Food Bank, Oregon Education Association, State Commissions for Women and Hispanic Affairs, the Oregon Health Forum, Elders in Action, Right to Pride, Oregon Gambling Addiction Treatment Foundation, Willamette University and the Governor's Commission on Senior Services. A former secondary social studies teacher and university librarian, Ms. Lowe is a 1952 graduate of the University of Oregon. *Her term expired in 2004; however she served beyond her third term's expiration until May 2006, having been a member since June 1990.*

**Susan McGough** is hospital administrator providing interim administrative services and hospital consulting services. Ms. McGough began her healthcare career in medical technology. In 1993, she completed her Masters Degree in Health Administration after 15 years in hospital laboratory management. She has served as assistant administrator or administrator for the past 10 years for community-based hospitals systems. Ms. McGough is a Fellow with the American College of Healthcare Executives and serves on a number of Central Oregon boards and community organizations. Her first term expires in 2008.  
(541-279-1951)

**Kathryn Weit**, 59, is a policy analyst with the Oregon Council on Developmental Disabilities. Ms. Weit has worked on behalf of people with disabilities and their families for over twenty-five years, including advocating in the Oregon Legislature since 1987. She has served on numerous Boards of Directors, committees, commissions and workgroups with the Department of Human Services, Department of Education, the Oregon Legislature, and private nonprofit organizations. Ms. Weit is a former teacher who worked in inner city and low income high schools in Boston, Northern Virginia, and Portland. She is the parent of a 27 year old son with developmental disabilities. Ms. Weit received her undergraduate degree from the University of Wisconsin and her Master's Degree from Boston University. Her first term expires in 2009. (550-945-9943)

**Dan Williams**, 66, of Eugene, is a retired Vice President for Administration at the University of Oregon. He was awarded an undergraduate degree in Political Science from the University of Oregon in 1962 and received his Master's degree in Public Administration from the University of San Francisco in 1980. Mr. Williams previously served on the Peace Health Oregon Region Governing Board for ten years and the State Accident Insurance Fund Board of Directors. He currently serves as director on the Liberty Bank board and the Bi-Mart Corporation. Local community services include board membership for the Volunteers in Medicine Clinic and Oregon Forest Resource Institute. His second term expires in 2007. (541-346-3003)

## Commission Staff

### DIRECTOR

**Darren Coffman**, began his work with the Health Services Commission soon after its creation in 1989 as an analyst in a six-month limited duration position. He eventually served in that capacity for three years, playing a key role in the development of the methodology for prioritizing health services. In 1992, Mr. Coffman became the Research Manager for the Commission, took on the additional role of Acting Director in October 1996, and was named Director in April 1997. He received his Bachelor of Science from the University of Oregon in computer science in 1987 and a Master of Science in statistics from Utah State University in 1989. (503-373-1616)

### MEDICAL DIRECTOR

**Alison S. Little, MD, MPH**, is a family physician from Lake Oswego. After initially practicing in a small town in central Oregon, she shifted her interests to public health and administration, receiving her Master of Public Health degree from the University of Washington in 1998. She spent 7 years as medical director of a fully capitated health plan in central Oregon, and served as a Commissioner on the Oregon Health Services Commission from 1996 to 2002. She served as staff to the Health Services Commission as medical director from 2003 to 2005. She received her Bachelor of Science degree from Pacific University in Forest Grove, took her medical training at the Medical College of Wisconsin in Milwaukee, and completed her family practice residency at Oregon Health Sciences University and the University of Washington. Dr. Little also completed a three-year National Health Service Corps scholarship commitment in rural Minnesota before moving permanently to Oregon in 1990. *Dr. Little resigned her position in June 2006.*

**Ariel K. Smits, MD, MPH**, is a family physician from Portland. She currently sees patients part time at OHSU Gabriel Park Family Health Center in addition to her work as medical director of the Commission. Dr. Smits received a bachelor's degree in Cellular and Molecular Biology from the University of Michigan, a master's of philosophy degree in Clinical Biochemistry from Cambridge University, and her doctorate of medicine from Washington University in St. Louis. She completed both a family medicine and preventive medicine residency at OHSU and subsequently completed a research fellowship at OHSU.

## **Mental Health Care and Chemical Dependency Subcommittee**

### **Member Profiles**

**Seth Bernstein, PhD**, of Corvallis, leads and directs the operation of the Accountable Behavioral Health Alliance (ABHA), a five county MHO funded through the Oregon Health Plan. ABHA provides quality management, utilization management, contract administration, a 24-hour crisis/access line, financial administration, data management and reporting, claims adjudication and payment, and management/oversight for member complaints and grievances. Dr. Bernstein is a clinical psychologist who has worked in managed behavioral care since 1988. He has written many articles, including *Measuring Clinical Outcome In Managed Mental Health* and played the lead role in developing the Oregon Change Index (OCI) for ABHA. The OCI is a user-friendly survey instrument, which is designed to measure clinical outcomes for behavioral health treatment.

**Gary W. Cobb** - a Portland, Oregon resident is the Government Relations person for the Recovery Association Project (RAP). RAP is a 501c3 non-profit whose mission statement is to address substance abuse policies and to help change stigmas associated to those folks who are in recovery from drugs and alcohol. Mr. Cobb is a tireless advocate for persons seeking treatment and for those already engaged in recovery. His passion is fueled by the fact that he is a recovering addict (by in part to the OHP Standard). He is employed at the Old Town clinic, a Federally Qualified Health Center in downtown Portland. Due to Mr. Cobb's advocacy efforts he has received several awards, the most notable are the 2005 Mayor's Spirit of Portland Award and the Shumway Award. His biggest award he says is when groups like RAP and others are able to work with policy makers in coming up with solutions for folks needing the help.

In addition to being on the MHCD Subcommittee, he also sits on the Mayor's Drug Strategy Team, The CARSA team with other civic leaders and has been appointed to the Chief of Police Forum by Commissioner Adams. In his free time Mr. Cobb likes to play drums with other musicians on the streets at one of the many different art and street fairs Portland has to offer.

**Donalda Dodson, RN, MPH**, of Salem, is the former Administrator for the Office of Family Health, Health Services, Department of Human Services. Ms. Dodson has worked in the area of public health for more than 40 years and served on numerous community boards and advisory groups. She is an active member of the Oregon Child Development Coalition and March of Dimes Professional Advisory Committee. She has an active interest in health of women, children and families. She received her Bachelor of Science in Nursing from the University of Oregon, and her Master in Public Health degree from the University of Washington.

**Robert A. George, MD**, of Beaverton, is a psychiatrist specializing in child, adolescent and family psychiatry. He is also a Clinical Professor in the Department of Psychiatry at Oregon Health Sciences University. He is a Distinguished Fellow of the American Psychiatric Association and the American Academy of Child and Adolescent Psychiatry and was certified in General Psychiatry, Child and Adolescent Psychiatry and in Family Practice. Dr. George is a Past President of the Oregon Psychiatric Association. He served a four-year term as Health Services Commission member from 1992-96. *Resigned in 2005.*

**Casadi Marino, LCSW**, of Oregon City, works for Clackamas County Mental Health in the adult outpatient program. She has worked in community mental health for ten years. She is a board member of the National Association of Social Workers (NASW) Oregon chapter, and is chair of its finance committee. She is also a board member of the Oregon Advocacy Center, our state's Protection and Advocacy (P&A), and chair of its Protection and Advocacy for Individuals with Mental Illnesses (PAIMI) council. She is in recovery from bipolar disorder. *Resigned in 2006.*

**David Pollack, MD**, of West Linn, is Professor for Public Policy of the Departments of Psychiatry and Public Health and Preventive Medicine at Oregon Health and Science University. He has worked in community and public sector mental health for over 30 years, most notably as Medical Director for the Office of Mental Health and Addiction Services in the Oregon Department of Human Services from 2002-2006 and Medical Director for Mental Health Services West in Portland from 1987-1998. During the 1999 legislative year, he served as a Robert Wood Johnson Health Policy Fellow in the office of Senator Edward Kennedy. Dr. Pollack attended Northwestern University and Oklahoma Health Sciences Center, completing his training in psychiatry from Oregon Health Sciences University in 1976.

**Paul D. Potter, MSW, MAC**, is the Vice President of Clinical Services for Cascadia Mental Health and Addiction Services. Mr. Potter combines his passion with humor, which he brings to the task of integrating Cascadia's mental health and addictions services. With over 20 years of experience in both the private and public sectors, he's committed to fostering "systems" thinking throughout the Cascadia organization. Mr. Potter also serves as the Treasurer for NAADAC, The Association of Addiction Professionals. *Resigned in 2006.*

**Michael Reaves, MD**, of Eugene is Lane County's Mental Health Medical Officer. In this role he is the Medical Director for LaneCare, the MHO for Lane County OHP and is the supervisor for the medical staff at Lane County Mental Health Clinic. He is also an Adjunct Associate Professor of Psychiatry at OHSU in the Intercultural Psychiatry Program Clinic in Eugene. Dr. Reaves is a past President of the Oregon Psychiatric Association and served on the Governor's Mental Health Task Force in 2003 and 2004.

**Carole Romm, RN, MPA**, is the Director of Strategic Initiatives at Central City Concern, an agency serving homeless adults in Portland OR. She obtained a baccalaureate in labor relations at Cornell University, a nursing degree from Portland Community College, and a Masters in Public Administration (MPA) from Portland State University. As Director of Strategic Program Development, Ms. Romm is responsible for developing public and private partnerships to sustain key programs, developing and implementing strategic programs, and advising the Central City Concern leadership on health policy issues.

In 2000, Ms. Romm was awarded a three-year Robert Wood Johnson Foundation Nurse Executive Fellowship. Currently, Ms. Romm serves as Co-Chair of the Oregon Medicaid Advisory Commission; the Advisory Board of Oregon Health Forum and Chair of its Breakfast Forum Planning Committee; and on the Policy Committee of the Oregon Primary Care Association.



**Kathleen Savicki, LCSW**, of Salem, a licensed clinical social worker, is Quality Improvement Coordinator for the Mid-Valley Behavioral Care network. She has her master's degree from the Smith College School for Social Work and almost 30 years experience in clinical social work practice. Ms. Savicki is a member of the National Association of Social Workers.

**Ann Uhler**, of Tigard, retired as the Executive Director of Comprehensive Options for Drug Abusers (CODA) in September of 2002. She is currently a consultant for the Oregon Treatment Network on research through its affiliation with OHSU and the National Institute on Drug Abuse (NIDA's) Clinical Trials Network. Ms. Uhler has her master's degree in Human Development Counseling from Sangamon State University (now merged with University of Illinois) and has been working in the alcohol and drug field since 1974. She serves on the Board of Directors for the Women's Commission on Alcohol and Drug Issues of Oregon. She is the Chairperson of the Governor's Council on Alcohol and Drug Abuse Treatment Programs. She serves as vice-chair of the Alcohol and Drug Problems Association.



**APPENDIX B:**  
**BIENNIAL REVIEW CHANGES**



Figures 2.2-2.4 appearing on pages 28-33 of this report outline the major changes affecting entire line items. This appendix gives a detailed code-by-code account of the changes involving ICD-9-CM codes that were made to the Prioritized List as a result of the biennial review that did not involve the addition, deletion, or merging of entire lines. The report is sorted by code, with the type of change made, which line of the 2006-07 Prioritized List of Health Services it appeared on, the 2008-09 Prioritized List line item it now appears on and a description of the code involved. A blank space under '2008-09' means that the code does not appear on the 2008-09 List. A line number in parentheses under '2008' shows the line that the ICD-9-CM code continues to remain on while being deleted from a line on the 2006-07 List. The line numbers in parentheses under '2006-07' indicate the lines that codes 278.00 and 278.01 appeared on in the previous list, and the new line the codes are being added to in addition to these lines. An asterisk ('\*') under 'Change' indicates that the ICD-9-CM code being removed from the list is not considered by the Health Services Commission to be a definitive diagnosis. Since the Prioritized List determines coverage for treatments after a diagnosis is established, these codes are being removed from the Prioritized List and being added to an electronic file of codes relating to signs and symptoms maintained by the Division of Medical Assistance Programs (DMAP). Claims involving these codes will continue to be reimbursed when appropriately billed as part of the diagnostic workup process.

As was the case with the previous biennial review, the volume of changes involving procedure codes is too large to be included as part of this report. For a listing of the code-by-code placement of both the diagnosis and procedure codes for the 2008-09 Prioritized List, please refer to our website at <http://www.oregon.gov/OHPPR/DAS/HSC/index.shtml>.

<b>Change</b>	<b>2006-07</b>	<b>2008-09</b>	<b>Code</b>	<b>Code Description</b>
Code moved	531	175	077.98	Unspecified diseases of conjunctiva due to Chlamydiae
Line split	52	19	090	Congenital syphilis
Line split	52	44	091	Early syphilis, symptomatic
Line split	52	44	092	Early syphilis, latent
Code deleted	184	(510)	110.1	Dermatophytosis of nail
Code moved	680	672	254.0	Persistent hyperplasia of thymus
Code moved	680	84	254.1	Abscess of thymus
Code moved	680	672	254.8	Other specified diseases of thymus gland
Code moved	680	672	254.9	Unspecified disease of thymus gland
Code moved	282	238	275.4	Disorders of calcium metabolism
Line split	261	196	277.7	Dysmetabolic syndrome X
Code added	(620,621)	33	278.00	Obesity, unspecified
Code added	(620,621)	33	278.01	Morbid obesity
Code moved	620	608	278.02	Overweight
Code moved	171	405	285.2	Anemia of chronic disease
Code moved	595	676	287.2	Other nonthrombocytopenic purpuras

<b>Change</b>	<b>2006-07</b>	<b>2008-09</b>	<b>Code</b>	<b>Code Description</b>
Code moved	595	676	287.8	Other specified hemorrhagic conditions
Code moved	595	676	287.9	Unspecified hemorrhagic conditions
Code moved	454	511	300.10	Hysteria, unspecified
Line split	545	223	312.31	Pathological gambling
Line split	545	560	312.32	Kleptomania
Line split	545	560	312.33	Pyromania
Line split	545	560	312.34	Intermittent explosive disorder
Line split	545	560	312.35	Isolated explosive disorder
Line split	545	560	312.39	Other disorder of impulse control
Line split	426	566	313.21	Shyness disorder of childhood
Line split	426	566	313.22	Introverted disorder of childhood
Line split	426	491	313.23	Elective mutism specific to childhood and adolescence
Line split	86	22	331.3	Communicating hydrocephalus
Line split	86	22	331.4	Obstructive hydrocephalus
Line split	86	22	348.2	Benign intracranial hypertension
Line split	462	394	368.0	Amblyopia ex anopsia
Code moved	618	522	373.34	Discoid lupus erythematosus of eyelid
Line split	462	446	378	Strabismus and other disorders of binocular eye movement
Line split	532	518	380.4	Impacted cerumen
Code deleted	500	(380,463)	389.03	Conductive hearing loss, middle ear
Line split	261	76	410	Acute myocardial infarction
Line split	261	76	411	Other acute and subacute forms of ischemic heart disease
Line split	261	196	412	Old myocardial infarction
Line split	261	196	413	Angina pectoris
Line split	261	196	414	Coronary atherosclerosis
Line split	261	76	429.2	Unspecified cardiovascular disease
Line split	261	196	429.2	Unspecified cardiovascular disease
Code deleted	261	(many)	429.4	Functional disturbances following cardiac surgery
Line split	261	196	429.71	Acquired cardiac septal defect
Line split	261	196	429.79	Other certain sequelae of myocardial infarction, not elsewhere classified
Line split	245	434	433.00	Occlusion and stenosis of basilar artery without mention of cerebral infarction
Line split	245	340	433.01	Occlusion and stenosis of basilar artery with cerebral infarction

<b>Change</b>	<b>2006-07</b>	<b>2008-09</b>	<b>Code</b>	<b>Code Description</b>
Line split	245	434	433.10	Occlusion and stenosis of carotid artery without mention of cerebral infarction
Line split	245	340	433.11	Occlusion and stenosis of carotid artery with cerebral infarction
Line split	245	434	433.20	Occlusion and stenosis of vertebral artery without mention of cerebral infarction
Line split	245	340	433.21	Occlusion and stenosis of vertebral artery with cerebral infarction
Line split	245	434	433.30	Occlusion and stenosis of multiple and bilateral precerebral arteries without mention of cerebral infarction
Line split	245	340	433.31	Occlusion and stenosis of multiple and bilateral precerebral arteries with cerebral infarction
Line split	245	434	433.80	Occlusion and stenosis of other specified precerebral artery without mention of cerebral infarction
Line split	245	340	433.81	Occlusion and stenosis of other specified precerebral artery with cerebral infarction
Line split	245	434	433.90	Occlusion and stenosis of unspecified precerebral artery without mention of cerebral infarction
Line split	245	340	433.91	Occlusion and stenosis of unspecified precerebral artery with cerebral infarction
Code moved	132	478	478.25	Edema of pharynx or nasopharynx
Code moved	132	478	478.26	Cyst of pharynx or nasopharynx
Line split	448	535	478.3	Unspecified paralysis of vocal cords or larynx
Code moved	448	215	478.5	Other diseases of vocal cords
Line split	448	535	478.70	Unspecified disease of larynx
Code moved	448	215	478.71	Cellulitis and perichondritis of larynx
Code moved	448	385	478.74	Stenosis of larynx
Code moved	448	385	478.75	Laryngeal spasm
Code moved	448	215	478.79	Other diseases of larynx
Code moved	158	248	518.81	Acute respiratory failure
Code moved	158	248	518.82	Other pulmonary insufficiency, not elsewhere classified
Code moved	158	305	518.83	Chronic respiratory failure
Code moved	158	248	518.84	Acute and chronic respiratory failure
Line merged	221	172	528.7	Other disturbances of oral epithelium, including tongue
Code moved	493	61	530.7	Gastroesophageal laceration-hemorrhage syndrome
Code moved	155	60	576.4	Fistula of bile duct
Code moved	219	65	585	Chronic renal failure
Code moved	502	572	625.4	Premenstrual tension syndromes

<b>Change</b>	<b>2006-07</b>	<b>2008-09</b>	<b>Code</b>	<b>Code Description</b>
Line split	536	545	691.8	Other atopic dermatitis and related conditions
Line split	536	546	692.0	Contact dermatitis and other eczema due to detergents
Line split	536	546	692.1	Contact dermatitis and other eczema due to oils and greases
Line split	536	546	692.2	Contact dermatitis and other eczema due to solvents
Line split	536	546	692.3	Contact dermatitis and other eczema due to drugs and medicines in contact with skin
Line split	536	546	692.4	Contact dermatitis and other eczema due to other chemical products
Line split	536	546	692.5	Contact dermatitis and other eczema due to food in contact with skin
Line split	536	546	692.6	Contact dermatitis and other eczema due to plants (except food)
Line split	536	546	692.70	Unspecified dermatitis due to sun
Line split	536	546	692.71	Contact dermatitis and other eczema due to sunburn
Line split	536	546	692.72	Acute dermatitis due to solar radiation
Line split	536	546	692.73	Actinic reticuloid and actinic granuloma
Line split	536	546	692.74	Other chronic dermatitis due to solar radiation
Line split	536	546	692.79	Other dermatitis due to solar radiation
Line split	536	546	692.8	Contact dermatitis and other eczema due to other specified agent
Line split	536	546	692.9	Contact dermatitis and other eczema, due to unspecified cause
Code moved	331	646	702.0	Actinic keratosis
Code deleted	310	(111,152)	710.0	Systemic lupus erythematosus
Code deleted*	568		718.09	Articular cartilage disorder, multiple sites
Code deleted*	568		718.19	Loose body in joint of multiple sites
Code deleted*	568		718.29	Pathological dislocation of joint of multiple sites
Code deleted*	568		718.59	Ankylosis of joint of multiple sites
Code deleted*	568		718.88	Other joint derangement, not elsewhere classified, other specified site
Code deleted*	568		718.89	Other joint derangement, not elsewhere classified, multiple sites
Code deleted*	628		719.5	Stiffness of joint, not elsewhere classified
Code deleted*	628		719.6	Other symptoms referable to joint
Code deleted*	700		719.7	Difficulty in walking
Code deleted*	628		719.80	Other specified disorders of joint, site unspecified
Code deleted*	568		719.81	Other specified disorders of shoulder joint
Code deleted*	568		719.85	Other specified disorders of pelvic joint
Code deleted*	568		719.87	Other specified disorders of ankle and foot joint



<b>Change</b>	<b>2006-07</b>	<b>2008-09</b>	<b>Code</b>	<b>Code Description</b>
Code deleted*	628		719.89	Other specified disorders of joints of multiple sites
Code deleted	700		719.9	Unspecified disorder of joint
Code deleted	310	(52)	720.0	Ankylosing spondylitis
Line split	146	143	728.0	Infective myositis
Line split	146	143	728.88	Rhabdomyolysis
Code deleted	51	(591)	738.0	Acquired deformity of nose
Line split	86	398	742.0	Encephalocele
Line split	86	22	742.3	Congenital hydrocephalus
Line split	86	22	742.4	Other specified congenital anomalies of brain
Line split	462	446	743	Congenital anomalies of eye
Code deleted	310	(140,256)	745.0	Bulbus cordis anomalies and anomalies of cardiac septal closure, common truncus
Code moved	96	185	745.7	Cor biloculare
Code moved	95	94	745.9	Unspecified congenital defect of septal closure
Code deleted	316	(99)	746.5	Congenital mitral stenosis
Code moved	316	99	746.6	Congenital mitral insufficiency
Code moved	97	117	746.81	Congenital subaortic stenosis
Code moved	97	142	746.82	Cor triatriatum
Code moved	171	77	746.83	Congenital infundibular pulmonic stenosis
Code deleted	97	(51)	746.85	Congenital coronary artery anomaly
Code deleted	103	(51)	746.85	Congenital coronary artery anomaly
Code deleted	310	(50)	747.21	Congenital anomaly of aortic arch
Code deleted	94	(116)	747.3	Congenital anomalies of pulmonary artery
Line split	261	196	747.89	Other specified congenital anomaly of circulatory system
Code moved	642	679	756.2	Cervical rib
Code deleted	310	(many)	759.82	Marfan's syndrome
Line split	70	25	765.00	Extreme fetal immaturity, unspecified (weight)
Line split	70	20	765.01	Extreme fetal immaturity, less than 500 grams
Line split	70	20	765.02	Extreme fetal immaturity, 500-749 grams
Line split	70	20	765.03	Extreme fetal immaturity, 750-999 grams
Line split	70	20	765.04	Extreme fetal immaturity, 1,000-1,249 grams
Line split	70	20	765.05	Extreme fetal immaturity, 1,250-1,499 grams
Line split	70	25	765.06	Extreme fetal immaturity, 1,500-1,749 grams
Line split	70	25	765.07	Extreme fetal immaturity, 1,750-1,999 grams
Line split	70	25	765.08	Extreme fetal immaturity, 2,000-2,499 grams
Line split	70	25	765.09	Extreme fetal immaturity, 2,500 or more grams

<b>Change</b>	<b>2006-07</b>	<b>2008-09</b>	<b>Code</b>	<b>Code Description</b>
Line split	70	25	765.10	Other preterm infants, unspecified (weight)
Line split	70	20	765.11	Other preterm infants, less than 500 grams
Line split	70	20	765.12	Other preterm infants, 500-749 grams
Line split	70	20	765.13	Other preterm infants, 750-999 grams
Line split	70	20	765.14	Other preterm infants, 1,000-1,249 grams
Line split	70	20	765.15	Other preterm infants, 1,250-1,499 grams
Line split	70	25	765.16	Other preterm infants, 1,500-1,749 grams
Line split	70	25	765.17	Other preterm infants, 1,750-1,999 grams
Line split	70	25	765.18	Other preterm infants, 2,000-2,499 grams
Line split	70	25	765.19	Other preterm infants, 2,500 or more grams
Line split	70	20	765.21	Less than 24 completed weeks of gestation
Line split	70	20	765.22	24 completed weeks of gestation
Line split	70	20	765.23	25-26 completed weeks of gestation
Line split	70	20	765.24	27-28 completed weeks of gestation
Line split	70	20	765.25	29-30 completed weeks of gestation
Line split	74	37	767.0	Subdural and cerebral hemorrhage, birth trauma
Line split	74	37	767.11	Epicranial subaponeurotic hemorrhage (massive)
Line split	74	374	767.19	Other injuries to scalp
Line split	74	374	767.2	Fracture of clavicle, birth trauma
Line split	74	374	767.3	Other injuries to skeleton, birth trauma
Line split	74	37	767.4	Injury to spine and spinal cord, birth trauma
Line split	74	374	767.5	Facial nerve injury, birth trauma
Line split	74	374	767.6	Injury to brachial plexus, birth trauma
Line split	74	374	767.7	Other cranial and peripheral nerve injuries, birth trauma
Line split	74	374	767.8	Other specified birth trauma
Line split	74	374	767.9	Unspecified birth trauma
Line split	74	37	768.0	Fetal death from asphyxia or anoxia before onset of labor or at unspecified time
Line split	74	37	768.1	Fetal death from asphyxia or anoxia during labor
Line split	74	37	768.2	Fetal distress before onset of labor, in liveborn infant
Line split	74	37	768.3	Fetal distress first noted during labor, in liveborn infant
Line split	74	37	768.4	Fetal distress, unspecified as to time of onset, in liveborn infant
Line split	74	37	768.5	Severe birth asphyxia
Line split	74	37	768.6	Mild or moderate birth asphyxia
Line split	74	374	768.9	Unspecified birth asphyxia in liveborn infant

<b>Change</b>	<b>2006-07</b>	<b>2008-09</b>	<b>Code</b>	<b>Code Description</b>
Line split	70	20	772.1	Intraventricular hemorrhage
Line split	70	20	772.2	Fetal and neonatal subarachnoid hemorrhage of newborn
Line split	70	20	778.1	Sclerema neonatorum
Code deleted*	80		779.3	Feeding problems in newborn
Line split	261	76	785.51	Cardiogenic shock
Code moved	51	101	800.02	Closed fracture of vault of skull without mention of intracranial injury, brief (less than one hour) loss of consciousness
Code moved	51	101	800.03	Closed fracture of vault of skull without mention of intracranial injury, moderate (1-24 hours) loss of consciousness
Code moved	51	101	800.04	Closed fracture of vault of skull without mention of intracranial injury, prolonged (more than 24 hours) loss of consciousness and return to pre-existing conscious level
Code moved	51	101	800.05	Closed fracture of vault of skull without mention of intracranial injury, prolonged (more than 24 hours) loss of consciousness, without return to pre-existing conscious level
Code moved	51	101	800.06	Closed fracture of vault of skull without mention of intracranial injury, loss of consciousness of unspecified duration
Code moved	51	101	800.09	Closed fracture of vault of skull without mention of intracranial injury, unspecified concussion
Code moved	51	101	800.1	Closed fracture of vault of skull with cerebral laceration and contusion
Code moved	51	101	800.2	Closed fracture of vault of skull with subarachnoid, subdural, and extradural hemorrhage
Code moved	51	101	800.3	Closed fracture of vault of skull with other and unspecified intracranial hemorrhage
Code moved	51	101	800.4	Closed fracture of vault of skull with intracranial injury of other and unspecified nature
Code moved	51	101	800.5	Open fracture of vault of skull without mention of intracranial injury
Code moved	51	101	800.6	Open fracture of vault of skull with cerebral laceration and contusion
Code moved	51	101	800.7	Open fracture of vault of skull with subarachnoid, subdural, and extradural hemorrhage
Code moved	51	101	800.8	Open fracture of vault of skull with other and unspecified intracranial hemorrhage
Code moved	51	101	800.9	Open fracture of vault of skull with intracranial injury of other and unspecified nature

<b>Change</b>	<b>2006-07</b>	<b>2008-09</b>	<b>Code</b>	<b>Code Description</b>
Code moved	51	101	801.02	Closed fracture of base of skull without mention of intracranial injury, brief (less than one hour) loss of consciousness
Code moved	51	101	801.03	Closed fracture of base of skull without mention of intracranial injury, moderate (1-24 hours) loss of consciousness
Code moved	51	101	801.04	Closed fracture of base of skull without mention of intracranial injury, prolonged (more than 24 hours) loss of consciousness and return to pre-existing conscious level
Code moved	51	101	801.05	Closed fracture of base of skull without mention of intracranial injury, prolonged (more than 24 hours) loss of consciousness, without return to pre-existing conscious level
Code moved	51	101	801.06	Closed fracture of base of skull without mention of intracranial injury, loss of consciousness of unspecified duration
Code moved	51	101	801.09	Closed fracture of base of skull without mention of intracranial injury, unspecified concussion
Code moved	51	101	801.1	Closed fracture of base of skull with cerebral laceration and contusion
Code moved	51	101	801.2	Closed fracture of base of skull with subarachnoid, subdural, and extradural hemorrhage
Code moved	51	101	801.3	Closed fracture of base of skull with other and unspecified intracranial hemorrhage
Code moved	51	101	801.4	Closed fracture of base of skull with intracranial injury of other and unspecified nature
Code moved	51	101	801.5	Open fracture of base of skull without mention of intracranial injury
Code moved	51	101	801.6	Open fracture of base of skull with cerebral laceration and contusion
Code moved	51	101	801.7	Open fracture of base of skull with subarachnoid, subdural, and extradural hemorrhage
Code moved	51	101	801.8	Open fracture of base of skull with other and unspecified intracranial hemorrhage
Code moved	51	101	801.9	Open fracture of base of skull with intracranial injury of other and unspecified nature
Code moved	51	101	803.02	Other closed skull fracture without mention of intracranial injury, brief (less than one hour) loss of consciousness
Code moved	51	101	803.03	Other closed skull fracture without mention of intracranial injury, moderate (1-24 hours) loss of consciousness

<b>Change</b>	<b>2006-07</b>	<b>2008-09</b>	<b>Code</b>	<b>Code Description</b>
Code moved	51	101	803.04	Other closed skull fracture without mention of intracranial injury, prolonged (more than 24 hours) loss of consciousness and return to pre-existing conscious level
Code moved	51	101	803.05	Other closed skull fracture without mention of intracranial injury, prolonged (more than 24 hours) loss of consciousness, without return to pre-existing conscious level
Code moved	51	101	803.06	Other closed skull fracture without mention of intracranial injury, loss of consciousness of unspecified duration
Code moved	51	101	803.09	Other closed skull fracture without mention of intracranial injury, unspecified concussion
Code moved	51	101	803.1	Other and unqualified closed fracture of skull with cerebral laceration and contusion
Code moved	51	101	803.2	Other and unqualified closed fracture of skull with subarachnoid, subdural, and extradural hemorrhage
Code moved	51	101	803.3	Other and unqualified closed fracture of skull with other and unspecified intracranial hemorrhage
Code moved	51	101	803.4	Other and unqualified closed fracture of skull with intracranial injury of other and unspecified nature
Code moved	51	101	803.5	Other and unqualified closed fracture of skull without mention of intracranial injury
Code moved	51	101	803.6	Other and unqualified closed fracture of skull with cerebral laceration and contusion
Code moved	51	101	803.7	Other and unqualified closed fracture of skull with subarachnoid, subdural, and extradural hemorrhage
Code moved	51	101	803.8	Other and unqualified closed fracture of skull with other and unspecified intracranial hemorrhage
Code moved	51	101	803.9	Other and unqualified closed fracture of skull with intracranial injury of other and unspecified nature
Code moved	51	101	804	Multiple fractures involving skull or face with other bones
Code deleted	472	(449,628)	836.2	Other tear of cartilage or meniscus of knee, current
Line split	146	143	862.8	Injury to multiple and unspecified intrathoracic organs without mention of open wound into cavity
Line split	500	450	872.61	Open wound of ear drum, without mention of complication
Line split	500	573	872.61	Open wound of ear drum, without mention of complication
Line split	146	143	900	Injury to blood vessels of head and neck
Line split	146	143	902	Injury to blood vessels of abdomen and pelvis
Line split	146	143	903.0	Axillary blood vessels injury
Line split	146	143	903.1	Brachial blood vessels injury

<b>Change</b>	<b>2006-07</b>	<b>2008-09</b>	<b>Code</b>	<b>Code Description</b>
Line split	146	143	903.2	Radial blood vessels injury
Line split	146	143	903.3	Ulnar blood vessels injury
Line split	146	143	903.4	Palmar artery injury
Line split	146	314	903.5	Digital blood vessels injury
Line split	146	143	903.8	Injury to other specified blood vessels of upper extremity
Line split	146	143	903.9	Injury to unspecified blood vessel of upper extremity
Line split	146	143	904	Injury to blood vessels of lower extremity and unspecified sites
Line split	146	143	925	Crushing injury of face, scalp, and neck
Line split	146	143	926	Crushing injury of trunk
Line split	146	143	927.0	Crushing injury of shoulder and upper arm
Line split	146	143	927.1	Crushing injury of elbow and forearm
Line split	146	143	927.2	Crushing injury of wrist and hand(s), except finger(s) alone
Line split	146	314	927.3	Crushing injury of finger(s)
Line split	146	143	927.8	Crushing injury of multiple sites of upper limb
Line split	146	143	927.9	Crushing injury of unspecified site of upper limb
Line split	146	143	928	Crushing injury of upper limb
Line split	146	143	928.0	Crushing injury of hip and thigh
Line split	146	143	928.1	Crushing injury of knee and lower leg
Line split	146	143	928.2	Crushing injury of ankle and foot, excluding toe(s) alone
Line split	146	314	928.3	Crushing injury of toe(s)
Line split	146	143	928.8	Crushing injury of multiple sites of lower limb
Line split	146	143	928.9	Crushing injury of unspecified site of lower limb
Line split	146	143	929.0	Crushing injury of multiple sites, not elsewhere classified
Line split	532	496	931	Foreign body in ear
Line split	532	496	932	Foreign body in nose
Line split	146	143	958.5	Traumatic anuria
Line split	146	143	958.6	Volkmann's ischemic contracture
Line split	146	143	958.8	Traumatic subcutaneous emphysema
Line split	146	143	959.13	Fracture of corpus cavernosum penis
Line split	261	76	V58.61	Encounter for long-term (current) use of anticoagulants

**APPENDIX C:**

**PRIORITIZED HEALTH SERVICES**

**FREQUENTLY ASKED QUESTIONS:  
A USER'S GUIDE TO THE PRIORITIZED LIST**

**2008-09 PRIORITIZED LIST OF  
HEALTH SERVICES**

**STATEMENTS OF INTENT**

**PRACTICE GUIDELINES**





**FREQUENTLY ASKED QUESTIONS:**

**A USER'S GUIDE TO THE  
PRIORITIZED LIST**



Readers of this document have many questions when they first confront the Prioritized List. A summary of the most frequently asked questions and their answers should familiarize the reader with the format of the List, define important terms, and provide educational examples.

**1) What are all those numbers?** They are standard code numbers for both diagnosis and treatment from the greater than 20,000 available codes. The following standard classifications are used:

a) ICD-9-CM (*International Classification of Diseases, 9th Revision, Clinical Modification*) codes have from three to five digits. The standard ICD-9-CM codes begin with three digits in the range 001-999, which may be followed by a fourth or fifth digit after a decimal point. The fourth and fifth digit codes provide increasing specificity for the condition classification. Some conditions, such as tetanus, have a single three digit code, whereas diabetes mellitus has over fifty codes associated with the diagnosis.

In addition to the disease codes beginning with 001-999, ICD-9-CM also uses codes beginning with a V for various purposes. They are used when a person enters into the medical care system for specific reasons not associated with a current illness, such as when receiving vaccinations or being screened for certain diseases. V-codes are also used when a person with a known disease encounters the health care system for a specific treatment of that disease or when they have a preexisting diagnosis that might affect their health status. These codes are alphanumeric starting with V followed by two digits and usually completed with one or two decimal places. For example:

V06.4 - Need for prophylactic vaccination and  
inoculation against measles-mumps-rubella (MMR)  
V30.00 - Single liveborn infant, born in the hospital,  
without mention of cesarean delivery

b) CPT-4 (*Current Procedural Terminology, Fourth Edition*) codes are used by health care providers to represent the procedure(s) used to treat patients. These codes always have 5 numeric digits and represent both medical management and surgical procedures. Examples of these codes are:

33510 - Coronary artery bypass, single venous graft  
59400 - Routine obstetrical care and vaginal delivery

c) HCPCS (*Healthcare Common Procedure Coding System*) codes are used to report professional services and procedures that do not have a CPT-4 code designation. They are alphanumeric with 5 characters with the first always being a letter from A to V. HCPCS codes starting with the letter “D” are used to describe dental services. Whereas CPT-4 and non-dental HCPCS codes are always paired with an ICD-9-CM code to indicate the reason for the health care encounter, HCPCS dental codes stand alone and refer to both the condition present and procedure being performed. Examples of HCPCS codes are:

D0120 - Periodic Oral Examination  
G0252 - PET scan for initial diagnosis and staging of breast cancer  
S9453 - Smoking Cessation Classes

Many HCPCS codes do not appear on the List because they are ancillary services (See Question 12).

- 2) **What does the hyphen between code numbers signify?** Ranges of ICD-9-CM and CPT-4 codes include all the codes between the numbers. For example, a listing of ICD-9-CM codes 527.5-527.9 would include 527.5, 527.6, 527.7, 527.8, and 527.9. A CPT-4 range of 19300-19307 would include codes 19300, 19301, 19302, 19303, 19304, 19305, 19306 and 19307.
- 3) **What if an ICD-9-CM code occurs on the line as a three digit code, yet accurate coding requires further description out to the first or second decimal place?** Although correct coding with ICD-9-CM often requires a fourth or fifth digit, the Prioritized List may include only a three digit code for sake of brevity. In this case it is implied that any valid fourth or fifth digit codes are included on the line as well. Similarly, the listing of a fourth digit ICD-9-CM code would imply the inclusion of any valid fifth digit code. For example, the listing of the three digit code 540 would mean the line also includes valid fourth digit codes 540.0, 540.1, and 540.9. If the fourth digit code 360.6 is listed, the line also includes valid fifth digit codes 360.60, 360.61, 360.62, 360.63, 360.64, 360.65 and 360.69.
- 4) **Does the line descriptor contain every diagnosis?** Each line has a description of both a condition and treatment. For some lines there is only one condition, but for others there may be many. The line descriptor contains the most frequent condition or a cluster of conditions represented by the ICD-9-CM codes. For example cystic fibrosis occurs by itself on line 26, but the codes on line 216, described broadly as Zoonotic Bacterial Diseases, includes plague, tularemia, anthrax, brucellosis, cat-scratch disease and other specific diseases.
- 5) **What do the line numbers represent?** The line numbers represent the rank order of the condition-treatment pairs assigned by the Health Services Commission. Therefore the services on line item 1 are most important to provide and line item 680 least important in terms of the benefit to be gained by the population being served.
- 6) **What happened to the dollar amounts on the right hand margin?** On previous editions of the Prioritized List, you could find a gray shaded box towards the right margin that appeared after every 30 lines for the latter half of the List. This represented the average per capita cost per month to provide the benefit package described by the Prioritized List for condition-treatment pairs up to and including this line. These dollar amounts are no longer provided because House Bill 3624 eliminated the requirement that the Prioritized List be accompanied by an independent actuarial report defining rates necessary to cover the cost of services. Please contact the Department of Human Services or see their website for the report on per capita costs associated with the List for Federal Fiscal Years 2008-09 from PricewaterhouseCoopers.

- 7) **How is the funding line established?** The 74<sup>th</sup> Oregon Legislative Assembly will review the Prioritized List included in this report. If this report is accepted, they will establish a funding line for this List in accordance with the state budget. Upon approval from the Centers for Medicare and Medicaid Services (CMS), the benefit package represented by the services listed on or above that funding line will be reimbursed under the Medicaid Demonstration beginning no earlier than January 1, 2008.
- 8) **Why do many treatments appear more than once?** The same procedure or treatment is often appropriate for several diagnoses. Most lines have a long series of CPT-4 numbers that includes most of the codes in the range 99201-99440. These codes are known as evaluation and management (E&M) codes and describe encounters such as office visits common to both medical and surgical problems.
- 9) **Why do many diagnoses appear more than once?** A given diagnosis or condition may have a continuum of treatments including medical, surgical, or transplantation. All transplantations for either bone marrow or solid organs have a separate line in addition to the medical/surgical treatment. These treatments of a condition may vary in their effectiveness and/or cost and therefore receive different rankings by the Health Services Commission.
- 10) **What about diagnostic services?** Except for rare instances, diagnostic services are always covered and do not appear on the List. If a condition is diagnosed that appears below the funding line, the diagnostic visit and any necessary tests will be covered, but subsequent office visits and ancillary services such as home health services will not.
- 11) **What about preventive services?** The Oregon Health Plan encourages prevention and early intervention. Preventive services for adults (line 4) and children (line 3) are ranked high and described in detail in the prevention tables included with the practice guidelines immediately following the Prioritized List. Preventive dental services are included on line 105. With only a few exceptions, primarily in the areas of mental health and chemical dependency where the Commission added services, the prevention tables represent those services determined by the U.S. Preventive Services Task Force to improve important health outcomes, with their benefits outweighing harms (Recommendations A and B).
- 12) **What are ancillary services and are they covered?** Ancillary services are those goods, services, and therapies that are considered to be integral to the successful treatment of a condition. Ancillary services are reimbursable when used in conjunction with a covered condition.
- 13) **Are prescription drugs covered for all diagnoses?** The Commission considers prescription drugs to be an ancillary service. Therefore, it is the intent of the HSC that only funded condition-treatment pairs include the coverage of prescription drugs. However, the Commission has discovered that since the diagnosis is not included with a prescription, the pharmacy has no way to determine if a drug is being prescribed for a condition falling below the funding line.

- 14) Why is it that some codes do not appear on the Prioritized List?** There are some ICD-9-CM and CPT-4 codes that you will not find on the List. In some cases these represent conditions and treatments that are almost always covered, such as signs and symptoms ICD-9-CM codes, at least until a diagnosis can be made. Certain CPT-4 codes missing from the List represent ancillary services, which are covered for funded diagnoses, or diagnostic services. Most CPT-4 codes for cosmetic procedures do not appear on the List as there is no corresponding medical condition for which they would be performed. The Commission has also identified a few uncommon conditions or treatments that have intentionally been left off of the List. Still other procedure codes have been left off of the List when they represent an experimental treatment or in cases of new technologies where there is no evidence of its clinical effectiveness or other treatment options exist that are more cost-effective.
- 15) Are mental health care and chemical dependency services a part of the Prioritized List?** Mental health care and chemical dependency lines are fully integrated and prioritized along with physical conditions. Mental health lines are distinguished by the listing of "psychotherapy" under the treatment description. The listing of psychotherapy represents a broad range of mental health therapies provided by different types of mental health professionals in various settings.
- 16) What is comfort care?** Comfort care for those diagnosed with a terminal illness is ranked on line 71 of the Prioritized List. Comfort care includes the provision of services or items that give comfort and/or pain relief to persons whose choice to forego other types of care will result in death. This category of care does not include services that are diagnostic, curative, or focused on active treatment of the primary condition and intended to prolong life. Examples of comfort care include pain management services, in-home, day care and hospice services, medical equipment and supplies, and palliative services for symptom relief. See also the guideline notes immediately following the Prioritized List.
- 17) Are services allowed under Oregon's Death With Dignity Act covered?** As of December 1, 1998, services under the Death With Dignity Act became covered using only state funds. See Chapter Three of the Health Services Commission's 1999 report, "Prioritization of Health Services," for a complete discussion of the Commission's decision to include these services under the comfort care line item.
- 18) Is termination of pregnancy covered?** Termination of pregnancy has been covered since the beginning of the Medicaid Demonstration (currently listed on Line: 41) and is reimbursed using state funds only.
- 19) What are practice guidelines?** Guidelines are used to further delineate conditions where the coding system does not adequately distinguish between sub-groups that are treated differently. See Chapter Three and the guideline notes immediately following the Prioritized List for further detail.

**20) Where are the indexes?** At the end of this report you will find both the condition and treatment indexes that alphabetically list common medical terms. These terms are cross-referenced with the corresponding ranking of that condition or treatment on the Prioritized List.

**21) What other resources are available to answer other questions I may have?** For questions about the Prioritized List, the methodology used to create and maintain the List, or other information concerning the work of the Health Services Commission, see the Commission's web page at:

<http://ohpr.oregon.gov/DAS/OHPPR/HSC/>

For questions about plan eligibility or administration, see the home page of the Division of Medical Assistance Programs at:

<http://www.oregon.gov/DHS/healthplan/>

For policy questions regarding the Oregon Health Plan in general, see the web site of the Office for Oregon Health Policy and Research at:

<http://ohpr.oregon.gov/>

Or contact our office at (503) 373-1985





**2008-09 PRIORITIZED LIST  
OF HEALTH SERVICES**



PRIORITIZED LIST OF HEALTH SERVICES  
2008-09

Diagnosis: PREGNANCY (see Guideline Note 1)  
Treatment: MATERNITY CARE  
ICD-9: 640-677, V22.0-V22.1, V23.0-V23.1, V23.3-V23.9, V24, V28, V72.4  
CPT: 12021, 57022, 57700, 58520, 59001, 59012, 59015, 59020, 59025, 59030, 59050-59051, 59070-59076, 59100-59622, 59830, 59866, 59871, 76813-76814, 99024, 99051, 99060, 99070, 99078, 99201-99362, 99374-99375, 99379-99440  
HCPCS: S0265, S2401, S2402, S2403, S2405, S2411, S8055  
Line: 1

Diagnosis: BIRTH OF INFANT  
Treatment: NEWBORN CARE  
ICD-9: 763, 765.29, 779.81-779.82, 779.84, 779.89, V30-V37  
CPT: 92586, 99024, 99051, 99060, 99070, 99078, 99201-99362, 99374-99375, 99379-99440  
Line: 2

Diagnosis: PREVENTIVE SERVICES, BIRTH TO 10 YEARS OF AGE (See Prevention Tables)  
Treatment: MEDICAL THERAPY  
ICD-9: V01.0-V01.2, V01.4-V01.9, V02, V03.2, V03.5-V03.9, V04.0, V04.2-V04.3, V04.6, V04.81-V04.82, V04.89, V05.0-V05.1, V05.3, V05.8, V06.1, V06.3-V06.6, V07.0, V07.2, V17.0-V17.7, V18.0-V18.4, V18.6-V18.9, V19-V20, V65.41-V65.45, V71.09, V72.0-V72.1, V73-V75, V77-V81, V82.0-V82.6, V82.8-V82.9  
CPT: 90471-90472, 92002-92014, 92586, 99024, 99051, 99060, 99070, 99078, 99201-99362, 99374-99375, 99379-99440  
HCPCS: H0001, H0002, H0031  
Line: 3

Diagnosis: PREVENTIVE SERVICES, OVER AGE OF 10 (See Prevention Tables) (See Guideline Note 2)  
Treatment: MEDICAL THERAPY  
ICD-9: V01.0-V01.2, V01.4-V01.9, V02, V03.2, V03.5-V03.9, V04.0, V04.2-V04.3, V04.6, V04.81, V04.89, V05.0-V05.1, V05.3, V05.8, V06.1, V06.3-V06.6, V07.0, V07.2, V07.4, V16, V17.0-V17.7, V18.0-V18.4, V18.6-V18.9, V19, V50.41, V65.41-V65.45, V70.0, V71.09, V72.0-V72.1, V72.3, V73-V81, V82.0-V82.6, V82.8-V82.9  
CPT: 19303-19304, 19340-19350, 19357-19369, 90471-90472, 92002-92014, 99024, 99051, 99060, 99070, 99078, 99201-99362, 99374-99375, 99379-99440  
HCPCS: G0117, G0118, H0001, H0002, H0031, S0613  
Line: 4

Diagnosis: ABUSE OR DEPENDENCE OF PSYCHOACTIVE SUBSTANCE  
Treatment: MEDICAL/PSYCHOTHERAPY  
ICD-9: 291.1, 303.9, 304, 305.0, 305.2-305.9  
CPT: 90801-90829, 90846-90862, 90882, 90887, 96101, 97810-97814, 99051, 99060, 99201-99255  
HCPCS: H0001, H0002, H0004, H0005, H0006, H0012, H0016, H0020, H0031, H0033, H0034, H0035, H0048, H2010, H2013, H2035, T1006, T1013, T1016, T1502  
Line: 5

Diagnosis: TOBACCO DEPENDENCE (See Guideline Note 3)  
Treatment: MEDICAL THERAPY/BRIEF COUNSELING NOT TO EXCEED 10 FOLLOW-UP VISITS OVER 3 MONTHS  
ICD-9: 305.1  
CPT: 97810-97814, 99071, 99078, 99201-99215, 99372  
HCPCS: D1320, G9016, S9075, S9453  
Line: 6

Diagnosis: REPRODUCTIVE SERVICES  
Treatment: CONTRACEPTION MANAGEMENT; STERILIZATION  
ICD-9: V24.2, V25.0-V25.2, V25.4-V25.9, V26.2, V26.4  
CPT: 11975-11977, 11981-11983, 55250, 55450, 57170, 58300-58301, 58565, 58600-58615, 58670-58671, 99024, 99051, 99060, 99070, 99078, 99201-99362, 99374-99375, 99379-99440  
HCPCS: S4981, S4989, T1015  
Line: 7

Diagnosis: OBESITY (See Guideline Note 4)  
Treatment: INTENSIVE NUTRITIONAL/PHYSICAL ACTIVITY COUNSELING AND BEHAVIORAL INTERVENTIONS  
ICD-9: 278.00-278.01  
CPT: 99051, 99078, 99201-99362, 99374-99375, 99381-99412  
Line: 8

PRIORITIZED LIST OF HEALTH SERVICES  
2008-09

Diagnosis: MAJOR DEPRESSION, RECURRENT  
Treatment: MEDICAL/PSYCHOTHERAPY  
ICD-9: 296.30-296.36,298.0  
CPT: 90801-90829,90846-90862,90870,90882,90887,96101,99051,99060,99201-99255,99304-99318  
HCPCS: G0176,G0177,H0002,H0004,H0017,H0018,H0019,H0031,H0032,H0033,H0034,H0035,H0036,H0037,  
H0038,H0039,H0045,H2010,H2011,H2012,H2013,H2014,H2021,H2022,H2023,H2027,H2032,S5151,  
S9125,S9480,S9484,T1005,T1013,T1016,T1023  
Line: 9

Diagnosis: TYPE I DIABETES MELLITUS (See Guideline Note 5)  
Treatment: MEDICAL THERAPY  
ICD-9: 250.01,250.03,250.11,250.13,250.21,250.23,250.31,250.33,250.61,250.63,250.71,250.73,  
250.91,250.93,251.3,V53.91,V65.46  
CPT: 49324-49326,49435-49436,92002,92004,92012,92014,90918-90997,93990,95250-95251,99024,  
99051,99060,99070,99078,99201-99362,99374-99375,99379-99440  
HCPCS: G0245,G0246,G0308,G0309,G0310,G0311,G0312,G0313,G0314,G0315,G0316,G0317,G0318,G0319,  
G0320,G0321,G0322,G0323,G0324,G0325,G0326,G0327,S9145  
Line: 10

Diagnosis: ASTHMA  
Treatment: MEDICAL THERAPY  
ICD-9: 493  
CPT: 31600-31603,31820,31825,94002-94005,94640,94644-94665,94660-94668,95004-95180,99024,  
99051,99060,99070,99078,99201-99362,99374-99375,99379-99440  
Line: 11

Diagnosis: HYPERTENSION AND HYPERTENSIVE DISEASE (See Guideline Note 6)  
Treatment: MEDICAL THERAPY  
ICD-9: 401-402,405.09,405.19,405.99,437.2  
CPT: 92960-92998,93797-93798,99024,99051,99060,99070,99078,99201-99362,99374-99375,99379-  
99440  
Line: 12

Diagnosis: GALACTOSEMIA  
Treatment: MEDICAL THERAPY  
ICD-9: 271.1  
CPT: 99024,99051,99060,99070,99078,99201-99362,99374-99375,99379-99440  
Line: 13

Diagnosis: OTHER RESPIRATORY CONDITIONS OF FETUS AND NEWBORN  
Treatment: MEDICAL THERAPY  
ICD-9: 748.2,769,770.0-770.6,770.8-770.9  
CPT: 32020,33960-33961,36822,39501,39503,39520,39530-39531,39545,94002-94005,94610,94640,  
94660-94668,94772,94774-94777,99024,99051,99060,99070,99078,99201-99362,99374-99375,  
99379-99440  
Line: 14

Diagnosis: HIV DISEASE (INCLUDING ACQUIRED IMMUNODEFICIENCY SYNDROME) AND RELATED OPPORTUNISTIC  
INFECTIONS  
Treatment: MEDICAL THERAPY  
ICD-9: 042,V08  
CPT: 94642,97810-97814,99024,99051,99060,99070,99078,99201-99362,99374-99375,99379-99440  
Line: 15

Diagnosis: CONGENITAL HYPOTHYROIDISM  
Treatment: MEDICAL THERAPY  
ICD-9: 243  
CPT: 99024,99051,99060,99070,99078,99201-99362,99374-99375,99379-99440  
Line: 16

Diagnosis: PHENYLKETONURIA (PKU)  
Treatment: MEDICAL THERAPY  
ICD-9: 270.1  
CPT: 99024,99051,99060,99070,99078,99201-99362,99374-99375,99379-99440  
Line: 17

Diagnosis: CONGENITAL INFECTIOUS DISEASES  
Treatment: MEDICAL THERAPY  
ICD-9: 771.0-771.2  
CPT: 99024,99051,99060,99070,99078,99201-99362,99374-99375,99379-99440  
Line: 18

PRIORITIZED LIST OF HEALTH SERVICES  
2008-09

Diagnosis: CONGENITAL SYPHILIS

Treatment: MEDICAL THERAPY

ICD-9: 090

CPT: 99024, 99051, 99060, 99070, 99078, 99201-99362, 99374-99375, 99379-99440

Line: 19

Diagnosis: VERY LOW BIRTH WEIGHT (UNDER 1500 GRAMS)

Treatment: MEDICAL THERAPY

ICD-9: 765.01-765.05, 765.11-765.15, 765.21-765.25, 772.1-772.2, 778.1

CPT: 94772, 99024, 99051, 99060, 99070, 99078, 99201-99362, 99374-99375, 99379-99440

Line: 20

Diagnosis: NEONATAL MYASTHENIA GRAVIS

Treatment: MEDICAL THERAPY

ICD-9: 775.2

CPT: 99024, 99051, 99060, 99070, 99078, 99201-99362, 99374-99375, 99379-99440

Line: 21

Diagnosis: CONGENITAL HYDROCEPHALUS

Treatment: SHUNT

ICD-9: 331.3-331.4, 348.2, 742.3-742.4

CPT: 20664, 61020, 61070, 61107, 61210-61215, 61322-61323, 62100, 62120-62121, 62160-62163, 62180-62258, 62272, 63740-63746

Line: 22

Diagnosis: SYNDROME OF "INFANT OF A DIABETIC MOTHER" AND NEONATAL HYPOGLYCEMIA

Treatment: MEDICAL THERAPY

ICD-9: 775.0, 775.6

CPT: 99024, 99051, 99060, 99070, 99078, 99201-99362, 99374-99375, 99379-99440

Line: 23

Diagnosis: OMPHALITIS OF THE NEWBORN AND NEONATAL INFECTIVE MASTITIS

Treatment: MEDICAL THERAPY

ICD-9: 771.4-771.5

CPT: 99024, 99051, 99060, 99070, 99078, 99201-99362, 99374-99375, 99379-99440

Line: 24

Diagnosis: LOW BIRTH WEIGHT (1500-2500 GRAMS)

Treatment: MEDICAL THERAPY

ICD-9: 765.00, 765.06-765.09, 765.10, 765.16-765.19, 765.20, 765.26-765.29

CPT: 94772, 99024, 99051, 99060, 99070, 99078, 99201-99362, 99374-99375, 99379-99440

Line: 25

Diagnosis: CYSTIC FIBROSIS

Treatment: MEDICAL THERAPY

ICD-9: 277.0

CPT: 31500, 31600, 31603, 31624, 31646, 99024, 99051, 99060, 99070, 99078, 99201-99362, 99374-99375, 99379-99440

Line: 26

Diagnosis: SCHIZOPHRENIC DISORDERS

Treatment: MEDICAL/PSYCHOTHERAPY

ICD-9: 295.1-295.9, 298.4, 299.1, 299.9

CPT: 90801-90829, 90846-90862, 90882, 90887, 96101, 99051, 99060, 99201-99255, 99304-99318

HCPCS: G0176, G0177, H0002, H0004, H0017, H0018, H0019, H0031, H0032, H0033, H0034, H0035, H0036, H0037, H0038, H0039, H0045, H2010, H2011, H2012, H2013, H2014, H2021, H2022, H2023, H2027, H2032, S5151, S9125, S9480, S9484, T1005, T1013, T1016, T1023

Line: 27

Diagnosis: CONVULSIONS AND OTHER CEREBRAL IRRITABILITY IN NEWBORN

Treatment: MEDICAL THERAPY

ICD-9: 779.0-779.1

CPT: 99024, 99051, 99060, 99070, 99078, 99201-99362, 99374-99375, 99379-99440

Line: 28

Diagnosis: CEREBRAL DEPRESSION, COMA, AND OTHER ABNORMAL CEREBRAL SIGNS OF NEWBORN

Treatment: MEDICAL THERAPY

ICD-9: 779.2

CPT: 99024, 99051, 99060, 99070, 99078, 99201-99362, 99374-99375, 99379-99440

Line: 29

PRIORITIZED LIST OF HEALTH SERVICES  
2008-09

Diagnosis: VESICoureteral Reflux  
Treatment: MEDICAL THERAPY, REIMPLANTATION  
ICD-9: 593.7  
CPT: 50220,50225,50234-50240,50760-50820,50845,50860,50947-50948,52281,52327,99024,99051,99060,99070,99078,99201-99362,99374-99375,99379-99440  
Line: 30

Diagnosis: DYSPLASIA OF CERVIX AND CERVICAL CARCINOMA IN SITU, CERVICAL CONDYLOMA  
Treatment: MEDICAL AND SURGICAL TREATMENT  
ICD-9: 233.1,622.0-622.2,623.0-623.1,623.7,795.0  
CPT: 57061-57065,57150,57180,57400,57452,57460-57461,57505,57510-57522,57530,57540,57550,57555-57558,58120,58150,58260,58262-58263,58290-58291,58550-58553,99024,99051,99060,99070,99078,99201-99362,99374-99375,99379-99440  
Line: 31

Diagnosis: BIPOLAR DISORDERS  
Treatment: MEDICAL/PSYCHOTHERAPY  
ICD-9: 296.0-296.1,296.4-296.8,296.99,301.13  
CPT: 90801-90829,90846-90862,90870,90882,90887,96101,99051,99060,99201-99255,99304-99318  
HCPCS: G0176,G0177,H0002,H0004,H0017,H0018,H0019,H0031,H0032,H0033,H0034,H0035,H0036,H0037,H0038,H0039,H0045,H2010,H2011,H2012,H2013,H2014,H2021,H2022,H2023,H2027,H2032,S5151,S9125,S9480,S9484,T1005,T1013,T1016,T1023  
Line: 32

Diagnosis: TYPE II DIABETES MELLITUS (See Guideline Notes 5,7)  
Treatment: MEDICAL THERAPY, BARIATRIC SURGERY WITH BMI ≥ 35 (See Coding Specification Below)  
ICD-9: 250.00,250.02,250.10,250.12,250.20,250.22,250.30,250.32,250.40,250.42,250.50,250.52,250.60,250.62,250.70,250.72,250.80,250.82,250.90,250.92  
CPT: 43644-43645,43770-43774,43846-43848,90918-90997,93990,99024,99051,99060,99070,99078,99201-99362,99374-99375,99379-99440  
HCPCS: G0245,G0246,G0308,G0309,G0310,G0311,G0312,G0313,G0314,G0315,G0316,G0317,G0318,G0319,G0320,G0321,G0322,G0323,G0324,G0325,G0326,G0327,S9145  
Line: 33

CPT codes 43644-43645 and 43846-43848 (Roux-En-Y gastric bypass) and 43770-43774 (laparoscopic adjustable gastric banding) are only included on this line as treatment according to the requirements in Guideline Note 7 when paired with:  
1) a primary diagnosis of 250.x0 or 250.x2 (Type II Diabetes with or without complication);  
2) a secondary diagnosis of 278.00 (Obesity, Unspecified) or 278.01 (Morbid Obesity); AND,  
3) a tertiary diagnosis code of V85.35-V85.40 (BMI ≥ 35).

Diagnosis: DRUG WITHDRAWAL SYNDROME IN NEWBORN  
Treatment: MEDICAL THERAPY  
ICD-9: 779.5  
CPT: 99024,99051,99060,99070,99078,99201-99362,99374-99375,99379-99440  
Line: 34

Diagnosis: REGIONAL ENTERITIS, IDIOPATHIC PROCTOCOLITIS, ULCERATION OF INTESTINE  
Treatment: MEDICAL AND SURGICAL TREATMENT  
ICD-9: 555,556,557.1,557.9,569.41,569.81-569.82,569.86  
CPT: 44110,44120-44121,44139-44160,44187-44188,44202-44213,44227,44300-44316,44345,44625-44626,44640,44650-44661,44701,45112-45113,45119,45123,45136,45307-45309,45315,45320-45321,45332-45340,45379,45381-45386,45397,45805,45825,46710,46712,96409-96415,99024,99051,99060,99070,99078,99201-99362,99374-99375,99379-99440  
Line: 35

Diagnosis: EPILEPSY AND FEBRILE CONVULSIONS  
Treatment: MEDICAL THERAPY  
ICD-9: 345,780.3  
CPT: 99024,99051,99060,99070,99078,99201-99362,99374-99375,99379-99440  
Line: 36

Diagnosis: SEVERE BIRTH TRAUMA FOR BABY  
Treatment: MEDICAL THERAPY  
ICD-9: 767.0,767.11,767.4,768.0-768.6  
CPT: 97001-97004,97012-97014,97022,97032,97110-97124,97140-97150,99024,99051,99060,99070,99078,99201-99362,99374-99375,99379-99440  
Line: 37

PRIORITIZED LIST OF HEALTH SERVICES  
2008-09

Diagnosis: NEONATAL THYROTOXICOSIS  
Treatment: MEDICAL THERAPY  
ICD-9: 775.3  
CPT: 99024, 99051, 99060, 99070, 99078, 99201-99362, 99374-99375, 99379-99440  
Line: 38

Diagnosis: HEMATOLOGICAL DISORDERS OF FETUS AND NEWBORN  
Treatment: MEDICAL THERAPY  
ICD-9: 775.1, 776.0-776.3  
CPT: 99024, 99051, 99060, 99070, 99078, 99201-99362, 99374-99375, 99379-99440  
Line: 39

Diagnosis: SPINA BIFIDA  
Treatment: SURGICAL TREATMENT  
ICD-9: 741  
CPT: 27036, 61343, 62180-62258, 63700-63710, 99024, 99051, 99060, 99070, 99078, 99201-99362, 99374-99375, 99379-99440  
Line: 40

Diagnosis: TERMINATION OF PREGNANCY (Note: This line item is not priced as part of the list.)  
Treatment: INDUCED ABORTION  
ICD-9: 635-639, 655, 779.6, V25.3  
CPT: 01966, 58520, 59100, 59160, 59200, 59812, 59840-59841, 59850-59852, 59855-59857, 99024, 99051, 99060, 99070, 99078, 99201-99362, 99374-99375, 99379-99440  
HCPCS: S0199, S2260  
Line: 41

Diagnosis: ACQUIRED HYPOTHYROIDISM, DYSHORMONOGENIC GOITER  
Treatment: MEDICAL THERAPY  
ICD-9: 244, 246.1  
CPT: 60210, 60212, 60220, 60225, 60240, 60270-60271, 60512, 99024, 99051, 99060, 99070, 99078, 99201-99362, 99374-99375, 99379-99440  
Line: 42

Diagnosis: ECTOPIC PREGNANCY  
Treatment: MEDICAL AND SURGICAL TREATMENT  
ICD-9: 633  
CPT: 57020, 58520, 58661, 58673, 58700, 58720, 58770, 58940, 59120-59151, 99024, 99051, 99060, 99070, 99078, 99201-99362, 99374-99375, 99379-99440  
Line: 43

Diagnosis: PRIMARY, AND SECONDARY SYPHILIS  
Treatment: MEDICAL THERAPY  
ICD-9: 091-092  
CPT: 99024, 99051, 99060, 99070, 99078, 99201-99362, 99374-99375, 99379-99440  
Line: 44

Diagnosis: DISORDERS RELATING TO LONG GESTATION AND HIGH BIRTHWEIGHT  
Treatment: MEDICAL THERAPY  
ICD-9: 766  
CPT: 99024, 99051, 99060, 99070, 99078, 99201-99362, 99374-99375, 99379-99440  
Line: 45

Diagnosis: PANHYPOPITUITARISM, IATROGENIC AND OTHER PITUITARY DISORDERS  
Treatment: MEDICAL THERAPY  
ICD-9: 253.2, 253.4, 253.7, 253.8  
CPT: 99024, 99051, 99060, 99070, 99078, 99201-99362, 99374-99375, 99379-99440  
Line: 46

Diagnosis: HYPOCALCEMIA, HYPOMAGNESEMIA AND OTHER ENDOCRINE AND METABOLIC DISTURBANCES SPECIFIC TO THE FETUS AND NEWBORN  
Treatment: MEDICAL THERAPY  
ICD-9: 775.4-775.5, 775.7-775.9  
CPT: 99024, 99051, 99060, 99070, 99078, 99201-99362, 99374-99375, 99379-99440  
Line: 47

PRIORITIZED LIST OF HEALTH SERVICES  
2008-09

Diagnosis: INTUSSUSCEPTION, VOLVULUS, INTESTINAL OBSTRUCTION, AND FOREIGN BODY IN STOMACH,  
INTESTINES, COLON, AND RECTUM  
Treatment: MEDICAL AND SURGICAL TREATMENT  
ICD-9: 560.0,560.2,560.30,560.39,560.8-560.9,935.2,936-938  
CPT: 43247,43500,43870,44005-44010,44020-44025,44050,44110-44130,44139-44147,44180-44188,  
44206-44208,44213,44310,44370,44379,44383,44390,44397,44615,44701,45327,45337,45345,  
45387,45915,49402,91123,99024,99051,99060,99070,99078,99201-99362,99374-99375,99379-  
99440  
Line: 48

Diagnosis: CLEFT PALATE WITH AIRWAY OBSTRUCTION  
Treatment: MEDICAL AND SURGICAL TREATMENT, ORTHODONTICS  
ICD-9: 519.1,519.4,519.8,748.3,749.0  
CPT: 30140,30520,30620,31502,31527,31630-31631,31635-31638,31641,33800,41510,42820-42836,  
99024,99051,99060,99070,99078,99201-99362,99374-99375,99379-99440  
HCPCS: D8010,D8020,D8030,D8040,D8070,D8080,D8090,D8210,D8220,D8660,D8670,D8680,D8690,D8691,  
D8692,D8693,D8999  
Line: 49

Diagnosis: COARCTATION OF THE AORTA (See Guideline Note 6)  
Treatment: SURGICAL TREATMENT  
ICD-9: 747.10,747.2  
CPT: 33720,33722,33802-33803,33840-33853,35452,35472,92960-92998,93797-93798  
Line: 50

Diagnosis: CORONARY ARTERY ANOMALY (See Guideline Note 6)  
Treatment: REIMPLANTATION OF CORONARY ARTERY  
ICD-9: 746.85  
CPT: 33500-33510,33530,35572,92960-92998,93797-93798  
Line: 51

Diagnosis: RHEUMATOID ARTHRITIS AND OTHER INFLAMMATORY POLYARTHROPATHIES (See Guideline Note 6)  
Treatment: MEDICAL THERAPY, INJECTIONS  
ICD-9: 099.3,696.0,714,716.2,716.4,716.8,719.3,720.0-720.2,720.89,720.9  
CPT: 20550,20600,20605,20610,96409-96415,97001-97004,97012-97014,97022,97032,97110-97124,  
97140-97535,97542,97760-97762,98925-98942,99024,99051,99060,99070,99078,99201-99362,  
99374-99375,99379-99440  
Line: 52

Diagnosis: CHRONIC RESPIRATORY DISEASE ARISING IN THE NEONATAL PERIOD  
Treatment: MEDICAL THERAPY  
ICD-9: 770.7  
CPT: 31601-31603,31820,31825,94774-94777,99024,99051,99060,99070,99078,99201-99362,99374-  
99375,99379-99440  
Line: 53

Diagnosis: CONGENITAL HYDRONEPHROSIS  
Treatment: NEPHRECTOMY/REPAIR  
ICD-9: 753.2  
CPT: 50100,50230,50400-50500,50540,50553,50572,50575,50722,50725,50727-50728,50845,50900,  
50970,51535,52290-52301,52310,52334,52341-52346,52352-52354,52400,99024,99051,99060,  
99070,99078,99201-99362,99374-99375,99379-99440  
Line: 54

Diagnosis: TUBERCULOSIS  
Treatment: MEDICAL THERAPY  
ICD-9: 010-012,031.0,V71.2  
CPT: 32662,32906,32960,33015,33020,33025,33030-33031,33050,99024,99051,99060,99070,99078,  
99201-99362,99374-99375,99379-99440  
Line: 55

Diagnosis: GONOCOCCAL INFECTIONS AND OTHER SEXUALLY TRANSMITTED DISEASES  
Treatment: MEDICAL THERAPY  
ICD-9: 054.10-054.13,098.0-098.3,098.5-098.7,098.81-098.86,099.0-099.2,099.4-099.9  
CPT: 99024,99051,99060,99070,99078,99201-99362,99374-99375,99379-99440  
Line: 56

Diagnosis: ACUTE PELVIC INFLAMMATORY DISEASE  
Treatment: MEDICAL AND SURGICAL TREATMENT  
ICD-9: 614.0,614.2-614.5,614.7-614.9,615  
CPT: 44960,46020,57010,58150,58660,58700,58720,58740,58820-58823,58925,99024,99051,99060,  
99070,99078,99201-99362,99374-99375,99379-99440  
Line: 57



PRIORITIZED LIST OF HEALTH SERVICES  
2008-09

Diagnosis: HYDATIDIFORM MOLE  
Treatment: D & C, HYSTERECTOMY  
ICD-9: 630  
CPT: 58120,58150,58180,58550,58552-58553,59100,59135,59870,96401-96571,99024,99051,99060,99070,99078,99201-99362,99374-99375,99379-99440  
Line: 58

Diagnosis: DENTAL CONDITIONS (EG. INFECTIONS) (See Guideline Note 8)  
Treatment: URGENT AND EMERGENT DENTAL SERVICES  
ICD-9: 520.1,520.6,521.6,521.8,522,525.3,526.4-526.5,V72.2  
CPT: 41000,41800,41806,99051,99060,99201-99215,99241-99255  
HCPCS: D1550,D2910,D2920,D2940,D3110,D3120,D3220,D3221,D3230,D3240,D5410,D5411,D5421,D5422,D5510,D5951,D6930,D7111,D7140,D7210,D7220,D7230,D7240,D7241,D7250,D7260,D7270,D7510,D7520,D7610,D7620,D7630,D7640,D7650,D7660,D7670,D7680,D7710,D7720,D7730,D7740,D7750,D7760,D7770,D7780,D7910,D7911,D7997,D9110,D9120,D9410,D9420,D9440  
Line: 59

Diagnosis: CHOLELITHIASIS, CHOLECYSTITIS, COMMON BILIARY DUCT STONE  
Treatment: MEDICAL AND SURGICAL TREATMENT  
ICD-9: 574.0-574.1,574.3-574.9,575.0-575.6,575.8-575.9,576.0-576.4  
CPT: 43262,43264-43269,43271-43272,47015,47420-47460,47480-47490,47510-47530,47554-47556,47562-47570,47600-47900,48548,49422,99024,99051,99060,99070,99078,99201-99362,99374-99375,99379-99440  
Line: 60

Diagnosis: ULCERS, GASTRITIS, DUODENITIS, AND GI HEMORRHAGE  
Treatment: MEDICAL AND SURGICAL TREATMENT  
ICD-9: 530.7,531-535,537.0,537.3-537.4,537.81-537.84,569.84-569.85,578  
CPT: 43201,43204-43205,43236,43241,43243-43244,43255,43324,43501-43502,43520,43610-43641,43651,43652,43800,43820-43840,43850-43855,43865,43870,44602-44603,45308-45320,45333-45339,64680,91100,99024,99051,99060,99070,99078,99201-99362,99374-99375,99379-99440  
Line: 61

Diagnosis: FLAIL CHEST  
Treatment: MEDICAL AND SURGICAL TREATMENT  
ICD-9: 807.4  
CPT: 21750,21800-21825,32110,32120,32124,32820,32905-32906,99024,99051,99060,99070,99078,99201-99362,99374-99375,99379-99440  
Line: 62

Diagnosis: BURN FULL THICKNESS GREATER THAN 10% OF BODY SURFACE (See Guideline Note 6)  
Treatment: FREE SKIN GRAFT, MEDICAL THERAPY  
ICD-9: 906.5-906.9,940,941.30-941.35,941.4-941.5,942.35,942.4-942.5,943.4-943.5,944.35,944.4-944.5,945.32,945.4-945.5,946.3-946.5,947,949.4-949.5  
CPT: 11000,11040-11042,11960-11971,14020,14040-14041,15002-15200,15220,15240,15260,15300-15431,15570-15574,15770,16000-16036,65780-65782,68371,92506-92508,92607-92609,92626-92633,97001-97004,97012-97014,97022,97032,97110-97124,97140-97535,97542,97602,97760-97762,99024,99051,99060,99070,99078,99201-99362,99374-99375,99379-99440  
Line: 63

Diagnosis: BRONCHIECTASIS  
Treatment: MEDICAL AND SURGICAL TREATMENT  
ICD-9: 494  
CPT: 32320,32480-32488,32501,94002-94005,94640,94660-94668,99024,99051,99060,99070,99078,99201-99362,99374-99375,99379-99440  
Line: 64

Diagnosis: END STAGE RENAL DISEASE (See Guideline Note 5)  
Treatment: MEDICAL THERAPY INCLUDING DIALYSIS  
ICD-9: 250.4,583.8-583.9,585  
CPT: 36818,36821,36831-36833,36835,36838,36870,49324-49326,49422,49435-49436,90918-90997,93990,99024,99051,99060,99070,99078,99201-99362,99374-99375,99379-99440  
HCPCS: G0308,G0309,G0310,G0311,G0312,G0313,G0314,G0315,G0316,G0317,G0318,G0319,G0320,G0321,G0322,G0323,G0324,G0325,G0326,G0327  
Line: 65

Diagnosis: METABOLIC DISORDERS INCLUDING HYPERLIPIDEMIA  
Treatment: MEDICAL THERAPY  
ICD-9: 202.5,272,277.1,277.5-277.6,277.8-277.9,330.1,374.51  
CPT: 99024,99051,99060,99070,99078,99201-99362,99374-99375,99379-99440  
Line: 66

PRIORITIZED LIST OF HEALTH SERVICES  
2008-09

Diagnosis: SUBSTANCE-INDUCED DELUSIONAL AND MOOD DISORDERS; INTOXICATION  
Treatment: MEDICAL/PSYCHOTHERAPY  
ICD-9: 291.3-291.5, 291.9, 292.1-292.2, 292.89, 292.9, 303.0  
CPT: 90801-90829, 90846-90862, 90882, 90887, 96101, 99051, 99060, 97810-97814, 99201-99255  
HCPCS: H0001, H0002, H0004, H0005, H0016, H0020, H0031, H0033, H0034, H0035, H0048, H2013, T1006, T1013, T1016  
Line: 67

Diagnosis: SPONTANEOUS ABORTION COMPLICATED BY INFECTION AND/OR HEMORRHAGE, MISSED ABORTION  
Treatment: MEDICAL AND SURGICAL TREATMENT  
ICD-9: 632, 634.0-634.1  
CPT: 58520, 59812, 59820-59830, 64435, 99024, 99051, 99060, 99070, 99078, 99201-99362, 99374-99375, 99379-99440  
Line: 68

Diagnosis: SUBSTANCE-INDUCED DELIRIUM  
Treatment: MEDICAL THERAPY  
ICD-9: 291.0, 291.3, 291.8-291.9, 292.0, 292.8  
CPT: 90816-90819, 90823-90827, 90862, 97810-97814, 99217-99223, 99231-99239, 99251-99263  
HCPCS: H0001, H0002, H0033, H0035, H0048, H2013  
Line: 69

Diagnosis: CONGENITAL ANOMALIES OF UPPER ALIMENTARY TRACT, EXCLUDING TONGUE  
Treatment: MEDICAL AND SURGICAL TREATMENT  
ICD-9: 530.84, 750.2-750.9, 758.32  
CPT: 31750, 31760, 42145, 42200, 42215, 42815-42826, 43112-43118, 43121-43124, 43300-43352, 43360-43361, 43450, 43453, 43496, 43520, 99024, 99051, 99060, 99070, 99078, 99201-99362, 99374-99375, 99379-99440  
Line: 70

Diagnosis: TERMINAL ILLNESS REGARDLESS OF DIAGNOSIS  
Treatment: COMFORT CARE (See Guideline Notes 5, 9, 10)  
ICD-9: V66.7  
CPT: 27035, 44370, 44379, 44383, 44397, 45327, 45387, 50947-50948, 52341-52346, 52355, 62350-62368, 64517, 64620, 64680, 64681, 67570, 77014, 77261-77295, 77300-77370, 77401-77470, 77520-77790, 79005-79445, 95990-95991, 96401-96571, 97810-97814, 99024, 99051, 99060, 99070, 99078, 99201-99362, 99374-99375, 99379-99440  
HCPCS: G0243  
Line: 71

Diagnosis: CANCRUM ORIS  
Treatment: MEDICAL THERAPY  
ICD-9: 528.1  
CPT: 99024, 99051, 99060, 99070, 99078, 99201-99362, 99374-99375, 99379-99440  
Line: 72

Diagnosis: DISSEMINATED INFECTIONS WITH LOCALIZED SITES  
Treatment: MEDICAL THERAPY  
ICD-9: 003.2, 006.3-006.8, 014-018, 040.81-040.82, 093-097, 137.0, 137.2-137.4  
CPT: 47015, 97602, 99024, 99051, 99060, 99070, 99078, 99201-99362, 99374-99375, 99379-99440  
Line: 73

Diagnosis: VENTRICULAR SEPTAL DEFECT (See Guideline Note 6)  
Treatment: CLOSURE  
ICD-9: 745.4, V58.61  
CPT: 33610, 33647, 33665, 33675-33677, 33681-33688, 33690, 33735-33737, 92960-92998, 93581, 93797-93798, 99024, 99051, 99060, 99070, 99078, 99201-99364, 99374-99375, 99379-99440  
Line: 74

Diagnosis: ACUTE BACTERIAL MENINGITIS (See Guideline Note 6)  
Treatment: MEDICAL THERAPY  
ICD-9: 036, 320  
CPT: 61000-61070, 61107, 61210-61215, 92506-92508, 92526, 92607-92609, 92626-92633, 97001-97004, 97012-97014, 97022, 97032, 97110-97124, 97140-97535, 97542, 97760-97762, 99024, 99051, 99060, 99070, 99078, 99201-99362, 99374-99375, 99379-99440  
Line: 75

PRIORITIZED LIST OF HEALTH SERVICES  
2008-09

Diagnosis: ACUTE AND SUBACUTE ISCHEMIC HEART DISEASE, MYOCARDIAL INFARCTION (See Guideline Notes 6,11)  
Treatment: MEDICAL AND SURGICAL TREATMENT  
ICD-9: 410-411, 429.2, 785.51, V58.61  
CPT: 33202, 33206-33208, 33210, 33212-33226, 33233-33238, 33261, 33400-33417, 33420, 33422, 33425-33427, 33430, 33465, 33475, 33500, 33508-33545, 33572, 33681, 33922, 33967, 33970-33974, 35001, 35182, 35189, 35226, 35286, 35572, 35600, 92960-92998, 93724-93736, 93797-93798, 99024, 99051, 99060, 99070, 99078, 99201-99364, 99374-99375, 99379-99440  
HCPCS: G0290, G0291, S2205, S2206, S2207, S2208, S2209  
Line: 76

Diagnosis: CONGENITAL PULMONARY VALVE STENOSIS  
Treatment: PULMONARY VALVE REPAIR  
ICD-9: 746.02, 746.83  
CPT: 33470, 33476, 33478, 33496, 33768, 35452, 92986-92990, 99024, 99051, 99060, 99070, 99078, 99201-99362, 99374-99375, 99379-99440  
Line: 77

Diagnosis: NEUROLOGICAL DYSFUNCTION IN BREATHING, EATING, SWALLOWING, BOWEL, OR BLADDER CONTROL CAUSED BY CHRONIC CONDITIONS (See Guideline Note 6)  
Treatment: MEDICAL AND SURGICAL TREATMENT (EG. G-TUBES, J-TUBES, RESPIRATORS, TRACHEOSTOMY, UROLOGICAL PROCEDURES)  
ICD-9: 046, 049, 062-063, 090.40, 094.0-094.2, 094.8-094.9, 137.1, 138, 139.0, 139.8, 191-192, 225, 237.5-237.7, 243, 250.6, 250.8, 263.2, 270, 271.0-271.1, 271.9, 272.7-272.9, 275.1, 277.1-277.2, 277.5, 277.8-277.9, 290, 294.1, 294.8, 299.0-299.1, 299.8, 310, 317-319, 323.8-323.9, 326, 330.0-330.1, 330.8-330.9, 331-332, 333.0, 333.4-333.7, 333.90-333.93, 334-335, 336.0-336.1, 336.8-336.9, 337.0, 337.3, 340-344, 345.01, 345.11, 345.41, 345.51, 345.61, 345.71, 345.81, 345.91, 348.0-348.1, 348.3-348.9, 349.82, 349.89, 349.9, 356, 357.0, 357.5-357.9, 359.0-359.4, 359.8-359.9, 431-432, 434, 436, 438, 564.81, 728.1, 728.3, 740-742, 747.82, 754.89, 756.5, 758, 759.4-759.5, 759.7-759.9, 760-762, 764-765, 767.0, 767.4, 768.2-768.9, 770.1, 771-773, 779.7, 781.8, 787.2, 797, 850.4, 851-854, 905.0, 907.0-907.3, 907.5, 907.9, 909, 952-953, 958.0-958.1, 958.4, 958.6, 961.1-961.2, 964.0, 965.0, 966-971, 974, 980, 982, 984-985, 989, 994.0-994.1, 994.7-994.8, 995.0-995.1, 995.4-995.6, 995.8, 997.0, 998.0  
CPT: 15845, 31502, 31600-31615, 31622-31656, 31730, 31750, 31755, 31760, 31820, 31825, 31830, 43653, 43810-43830, 43832, 44130, 44139-44160, 44186-44188, 44206-44213, 44300-44320, 44372, 44701, 46750-46760, 51040, 51797, 51880, 51960, 52277, 53431-53442, 53445, 61215, 62350-62355, 77401-77470, 92526, 94002-94005, 94640, 94660-94668, 95990-95991, 97001-97004, 97012-97014, 97022, 97032, 97110-97124, 97140-97535, 97542, 97760-97762, 99024, 99051, 99060, 99070, 99078, 99201-99362, 99374-99375, 99379-99440  
HCPCS: D5937  
Line: 78

Diagnosis: AGRANULOCYTOSIS (See Guideline Notes 5,9,12)  
Treatment: BONE MARROW TRANSPLANTATION  
ICD-9: 288.0, 996.85, V59.3  
CPT: 36680, 38204-38215, 38240, 38242, 96401-96571, 99024, 99051, 99060, 99070, 99078, 99201-99362, 99374-99375, 99379-99440  
HCPCS: G0267, S2142, S2150  
Line: 79

Diagnosis: BURN, PARTIAL THICKNESS GREATER THAN 30% OF BODY SURFACE OR WITH VITAL SITE; FULL THICKNESS WITH VITAL SITE, LESS THAN 10% OF BODY SURFACE (See Guideline Note 6)  
Treatment: FREE SKIN GRAFT, MEDICAL THERAPY  
ICD-9: 941.2, 941.30-941.35, 941.38-941.39, 942.20-942.25, 942.29, 942.35, 943.2, 944.2, 944.35, 945.2, 945.32, 946.2-946.3, 949.2-949.3  
CPT: 11000, 11040-11042, 11960-11971, 14020, 14040-14041, 15002-15200, 15220, 15240, 15260, 15300-15431, 15570-15574, 15756-15758, 15770, 16020-16036, 92506-92508, 92607-92609, 92626-92633, 97001-97004, 97012-97014, 97022, 97032, 97110-97124, 97140-97535, 97542, 97760-97762, 99024, 99051, 99060, 99070, 99078, 99201-99362, 99374-99375, 99379-99440  
Line: 80

Diagnosis: POLYCYTHEMIA NEONATORUM, SYMPTOMATIC  
Treatment: MEDICAL THERAPY  
ICD-9: 776.4  
CPT: 99024, 99051, 99060, 99070, 99078, 99201-99362, 99374-99375, 99379-99440  
Line: 81

Diagnosis: DERMATOMYOSITIS, POLYMYOSITIS  
Treatment: MEDICAL THERAPY  
ICD-9: 710.3-710.5  
CPT: 97001-97004, 97110, 97116, 99024, 99051, 99060, 99070, 99078, 99201-99362, 99374-99375, 99379-99440  
Line: 82

PRIORITIZED LIST OF HEALTH SERVICES  
2008-09

Diagnosis: ADDISON'S DISEASE

Treatment: MEDICAL THERAPY

ICD-9: 255.4,255.5

CPT: 99024,99051,99060,99070,99078,99201-99362,99374-99375,99379-99440

Line: 83

Diagnosis: DEEP ABSCESSSES, INCLUDING APPENDICITIS AND PERIORBITAL ABSCESS

Treatment: MEDICAL AND SURGICAL TREATMENT

ICD-9: 245.0,254.1,289.2,324-325,376.0,386.33,475,478.21-478.24,478.29,510,511.1,513.0,540-543,567,569.5,569.83,572.0-572.1,590.1-590.3,727.89,777.6

CPT: 10060,10160,10180,20600-20610,20930-20938,22010-22015,22554-22558,22585,22840-22855,23031,23405,23406,23930,25000,25031,25085,25118,26020,26025,26030,26034,26990,27301,27603,28001,31610,31612-31613,32005-32036,32200,32215-32225,32310,32320,32420,32500,32650-32652,32655-32656,32664-32665,32810,32815,32906,32940,33015,33020,33025,33030-33031,33050,39220,42700-42725,42808-42972,44120,44227,44602,44626,44900-44961,44970,45308-45315,47011-47015,48140,48145-48146,48148,48150,48152-48154,49020,49080-49081,49420,49423-49424,50020-50021,50220,50391,50520,50525-50526,50544-50546,50548,50575,50947-50948,52332,52334,50020-50021,50220,50391,50520,50525-50526,50544-50546,50548,50575,50947-50948,52332,52334,61105-61323,61501,61514,61522,61570-61571,62140-62160,62163,62268,63045-63048,63075-63091,63265-63273,67414,67445,68400,99024,99051,99060,99070,99078,99201-99362,99374-99375,99379-99440

Line: 84

Diagnosis: PATENT DUCTUS ARTERIOSUS; AORTIC PULMONARY FISTULA (See Guideline Note 6)

Treatment: LIGATION

ICD-9: 417.0,747.0,747.83

CPT: 33500-33504,33702-33710,33813-33814,33820-33824,37204,92960-92998,93797-93798,99024,99051,99060,99070,99078,99201-99362,99374-99375,99379-99440

Line: 85

Diagnosis: INJURY TO MAJOR BLOOD VESSELS OF EXTREMITIES

Treatment: LIGATION

ICD-9: 903-904

CPT: 35189-35190,35206-35207,35236,35266,35500,37618

Line: 86

Diagnosis: PHLEBITIS AND THROMBOPHLEBITIS, DEEP

Treatment: MEDICAL THERAPY

ICD-9: 451.1,451.81,451.83,453.4,V58.61

CPT: 11042,32661,35700,35860,35875-35876,35903,37187-37188,37500,37620,37650,37660,37735,37760,37785,99024,99051,99060,99070,99078,99201-99364,99374-99375,99379-99440

Line: 87

Diagnosis: INJURY TO INTERNAL ORGANS

Treatment: MEDICAL AND SURGICAL TREATMENT

ICD-9: 861.0-861.1,861.20-861.22,861.30-861.32,862.0-862.1,862.21,862.29,862.3,862.9,863-869,958.4,958.7

CPT: 31775,32110,32120,32124,32653-32654,32658,32820,33300-33335,33960-33961,39501,39545,44139-44140,44227,44625,44701,45562-45563,47361-47362,47802,47900,50220,50740-50760,50947-50948,52310,52315,52332,53502,53505,53510,53515,58520,99024,99051,99060,99070,99078,99201-99362,99374-99375,99379-99440

Line: 88

Diagnosis: FRACTURE OF HIP, CLOSED (See Guideline Notes 6,13)

Treatment: MEDICAL AND SURGICAL TREATMENT

ICD-9: 820.00,820.02-820.09,820.2,820.8,V54.01,V54.09,V54.13,V54.81

CPT: 20680,20900,27125,27132,27230-27232,27235-27240,27244-27248,27496-27498,27506,27656,27892-27894,29035-29046,29305,29325,29700,29710,29720,29730,77014,77261-77295,77300,77305-77315,77331-77336,77401-77417,77427,77470,97001-97004,97012-97014,97022,97032,97110-97124,97140-97535,97542,97760-97762,99024,99051,99060,99070,99078,99201-99362,99374-99375,99379-99440

Line: 89

Diagnosis: MYOCARDITIS (NONVIRAL), PERICARDITIS (NONVIRAL) AND ENDOCARDITIS (See Guideline Note 6)

Treatment: MEDICAL AND SURGICAL TREATMENT

ICD-9: 420.90,420.99,421.0,421.9,422.90,422.92-422.99,423,429.0-429.1

CPT: 31750,31760,32659-32661,33011,33015,33020,33025,33030-33031,33050,33400-33403,33405-33413,33425-33465,33475,33530,92960-92998,93797-93798,99024,99051,99060,99070,99078,99201-99362,99374-99375,99379-99440

Line: 90

PRIORITIZED LIST OF HEALTH SERVICES  
2008-09

Diagnosis: DEEP OPEN WOUND OF NECK, INCLUDING LARYNX; FRACTURE OF LARYNX OR TRACHEA, OPEN  
Treatment: REPAIR  
ICD-9: 807.5-807.6,874  
CPT: 11010-11012,12001-12007,13101,13131-13150,20100,21495,31528-31529,31584,31766,31780-31781,97602,99024,99051,99060,99070,99078,99201-99362,99374-99375,99379-99440  
Line: 91

Diagnosis: DIABETES MELLITUS WITH END STAGE RENAL DISEASE (See Coding Specification Below)  
(See Guideline Note 14)  
Treatment: SIMULTANEOUS PANCREAS/KIDNEY (SPK) TRANSPLANT, PANCREAS AFTER KIDNEY (PAK)  
TRANSPLANT  
ICD-9: 250.01,250.03,250.11,250.13,250.21,250.23,250.31,250.33,250.41,250.43,250.51,250.53,  
250.61,250.63,250.81,250.83,250.91,250.93,996.81,996.86-996.87,V42.0  
CPT: 48160,48550-48556,50300-50365,76776  
HCPCS: S2065  
Line: 92

SPK included for type I diabetes mellitus with end stage renal disease (250.41,  
250.43), PAK only included for other type I diabetes mellitus with secondary  
diagnosis of V42.0.

Diagnosis: DISORDERS OF PANCREATIC ENDOCRINE SECRETION  
Treatment: MEDICAL AND SURGICAL TREATMENT  
ICD-9: 251.4-251.9  
CPT: 48155,99024,99051,99060,99070,99078,99201-99362,99374-99375,99379-99440  
Line: 93

Diagnosis: ENDOCARDIAL CUSHION DEFECTS (See Guideline Note 6)  
Treatment: REPAIR  
ICD-9: 745.6,745.8-745.9  
CPT: 33645-33647,33660-33670,92960-92998,93797-93798,99024,99051,99060,99070,99078,99201-99362,99374-99375,99379-99440  
Line: 94

Diagnosis: CONGENITAL PULMONARY VALVE ATRESIA (See Guideline Note 6)  
Treatment: SHUNT/REPAIR  
ICD-9: 746.00-746.01  
CPT: 33470-33474,33530,33608,33750-33766,33920,33925-33926,92960-92998,93797-93798,99024,  
99051,99060,99070,99078,99201-99362,99374-99375,99379-99440  
Line: 95

Diagnosis: CONGENITAL ANOMALIES OF URINARY SYSTEM  
Treatment: RECONSTRUCTION  
ICD-9: 752.8,753.0-753.1,753.3-753.9  
CPT: 14020,15002-15738,36145,45820,50040-50045,50100,50125,50135,50220-50290,50390,50540,  
50544-50546,50548,50553,50572,50722,50725,50727-50728,50825-50840,50845,50947-50948,  
50970,51000-51597,51715,51800-51980,52214,52290,52300,53020-53025,53080,53085,53210-  
53215,53400-53460,53621,99024,99051,99060,99070,99078,99201-99362,99374-99375,99379-  
99440  
Line: 96

Diagnosis: NECROTIZING ENTEROCOLITIS IN FETUS OR NEWBORN  
Treatment: MEDICAL AND SURGICAL TREATMENT  
ICD-9: 777.5  
CPT: 44120-44125,44130,44139-44160,44300-44320,44340-44346,44602-44605,44620-44650,99024,  
99051,99060,99070,99078,99201-99362,99374-99375,99379-99440  
Line: 97

Diagnosis: TRANSPOSITION OF GREAT VESSELS (See Guideline Note 6)  
Treatment: REPAIR  
ICD-9: 745.1,758.32  
CPT: 33611-33612,33684,33735,33737,33750-33766,33770-33781,33960-33961,36822,42225-42226,  
92960-92998,93797-93798,99024,99051,99060,99070,99078,99201-99362,99374-99375,99379-  
99440  
Line: 98

Diagnosis: CONGENITAL MITRAL VALVE STENOSIS/INSUFFICIENCY (See Guideline Note 6)  
Treatment: MITRAL VALVE REPAIR/REPLACEMENT  
ICD-9: 746.5-746.6,V43.3,V58.61  
CPT: 33420-33430,33496,92960-92998,93797-93798,99024,99051,99060,99070,99078,99201-99364,  
99374-99375,99379-99440  
Line: 99

PRIORITIZED LIST OF HEALTH SERVICES  
2008-09

Diagnosis: GUILLAIN-BARRE SYNDROME (See Guideline Note 6)  
Treatment: MEDICAL THERAPY  
ICD-9: 357.0  
CPT: 31600,31610,92506-92508,92526,92607-92609,92626-92633,97001-97004,97012-97014,97022,97032,97110-97124,97140-97535,97542,97760-97762,99024,99051,99060,99070,99078,99201-99362,99374-99375,99379-99440  
Line: 100

Diagnosis: SEVERE/MODERATE HEAD INJURY: HEMATOMA/EDEMA WITH LOSS OF CONSCIOUSNESS, COMPOUND/DEPRESSED FRACTURES OF SKULL (See Guideline Note 6)  
Treatment: MEDICAL AND SURGICAL TREATMENT  
ICD-9: 800.02-800.09,800.1-800.9,801.02-801.09,801.1-801.9,803.02-803.09,803.1-803.9,804,850.1-850.5,851.02-851.06,851.1,851.22-851.26,851.3,851.42-851.46,851.5,851.62-851.66,851.7,851.82-851.86,851.9  
CPT: 11010-11012,11971,14041,21100-21110,61108,61312-61321,61340,61345,62000-62005,62140-62141,62146-62148,92506-92508,92526,92607-92609,92626-92633,97001-97004,97012-97014,97022,97032,97110-97124,97140-97535,97542,97760-97762,99024,99051,99060,99070,99078,99201-99362,99374-99375,99379-99440  
Line: 101

Diagnosis: ACUTE LYMPHOCYTIC LEUKEMIA (CHILD) (See Guideline Notes 5,9)  
Treatment: MEDICAL THERAPY, WHICH INCLUDES CHEMOTHERAPY AND RADIATION THERAPY  
ICD-9: 204.0  
CPT: 62350-62368,77014,77261-77295,77300-77321,77331-77370,77401-77427,95990-95991,96401-96571,99024,99051,99060,99070,99078,99201-99362,99374-99375,99379-99440  
HCPCS: G0243  
Line: 102

Diagnosis: ACUTE LEUKEMIAS, MYELODYSPLASTIC SYNDROME (See Guideline Notes 5,9,12)  
Treatment: BONE MARROW TRANSPLANT  
ICD-9: 204.0,205.0,206.0,207.0,208.0,238.7,V59.3  
CPT: 36680,38204-38215,38230-38242,96401-96571  
HCPCS: G0243,G0267,S2142,S2150  
Line: 103

Diagnosis: UNDESCENDED TESTICLE  
Treatment: SURGICAL TREATMENT  
ICD-9: 752.5  
CPT: 54512,54520-54535,54550,54560,54620,54640,54650,54660,54690,54692,55200  
Line: 104

Diagnosis: PREVENTIVE DENTAL SERVICES (See Guideline Note 15)  
Treatment: CLEANING AND FLUORIDE  
ICD-9: 520.4,521.8,V07.31,V72.2  
CPT: 99051,99060,99201-99215,99245-99255  
HCPCS: D0120,D0140,D0145,D0150,D0160,D0170,D0180,D1110,D1120,D1203,D1204,D1206,D1330,D1351,D4355,D5982,D5986,D9610,D9612,D9920  
Line: 105

Diagnosis: HEREDITARY IMMUNE DEFICIENCIES (See Guideline Notes 5,9,12)  
Treatment: BONE MARROW TRANSPLANT  
ICD-9: 279.1-279.2,996.85,V59.3  
CPT: 36680,38204-38215,38240,38242,96401-96571  
HCPCS: G0267,S2142,S2150  
Line: 106

Diagnosis: DIABETIC AND OTHER RETINOPATHY  
Treatment: LASER SURGERY  
ICD-9: 228.03,250.5,362.1-362.2,362.81,363.0-363.1,363.20,363.22,363.3-363.9  
CPT: 67036,67039-67040,67208-67210,67220,67227-67228,92002-92060,92070-92353,92358-92371,99024,99051,99060,99070,99078,99201-99362,99374-99375,99379-99440  
Line: 107

Diagnosis: BORDERLINE PERSONALITY DISORDER  
Treatment: MEDICAL/PSYCHOTHERAPY  
ICD-9: 301.83  
CPT: 90801-90807,90810-90813,90816-90827,90846,90847,90853-90862,90882,90887,96101,99051,99060,99201-99255  
HCPCS: G0176,G0177,H0002,H0004,H0018,H0019,H0031,H0032,H0033,H0034,H0035,H0036,H0037,H0038,H0039,H0045,H2010,H2011,H2012,H2013,H2014,H2021,H2022,H2023,H2027,H2032,H2033,S5151,S9125,S9480,S9484,T1005,T1013,T1016,T1023  
Line: 108

PRIORITIZED LIST OF HEALTH SERVICES  
2008-09

Diagnosis: HEART FAILURE (See Guideline Note 6,16)  
Treatment: MEDICAL THERAPY  
ICD-9: 416,428,514,V58.61  
CPT: 33967,33979-33980,92960-92998,93797-93798,99024,99051,99060,99070,99078,99201-99364,99374-99375,99379-99440  
Line: 109

Diagnosis: CARDIOMYOPATHY, HYPERTROPHIC MUSCLE (See Guideline Note 6)  
Treatment: MEDICAL AND SURGICAL TREATMENT  
ICD-9: 086.0,425,V58.61  
CPT: 21630,33010,33215-33216,33218-33220,33223-33226,33240-33244,33249,33414-33416,33508,33510-33514,33516-33519,33521-33523,33530,33973-33974,92960-92998,93724-93736,93797-93798,99024,99051,99060,99070,99078,99201-99364,99374-99375,99379-99440  
Line: 110

Diagnosis: END STAGE RENAL DISEASE  
Treatment: RENAL TRANSPLANT  
ICD-9: 250.4,272.7,274.1,282.6,283.11,287.0,403.01,403.11,403.91,446.0,446.21,446.4,580.4,580.8,581-584,585.5,585.6,587,590.0,592.0,593.7,593.81,593.89,710.0,710.1,753.0,753.12-753.15,753.16,753.2,753.6,756.71,759.89,996.81,V42.0,V59.4  
CPT: 36825,36830,50300-50370,50547,76776  
Line: 111

Diagnosis: CONGENITAL ANOMALIES OF DIGESTIVE SYSTEM AND ABDOMINAL WALL EXCLUDING NECROSIS;  
CHRONIC INTESTINAL PSEUDO-OBSTRUCTION  
Treatment: MEDICAL AND SURGICAL TREATMENT  
ICD-9: 750.5,751.0-751.5,751.7-751.9,756.6-756.7,770.1,777.1-777.4,777.8-777.9,996.86  
CPT: 31750,31760,32905-32906,33960-33961,36822,39503,43500-43510,43520,43620-43640,43653,43760,43800-43832,43840,43850,43860,43870-43880,44005,44010,44015,44020-44021,44050-44055,44110-44130,44139-44188,44206-44213,44227,44300-44900,44950,44955,45000-45123,45130-45150,45300,45307-45386,45395-45397,45800,46040-46045,46060,46070-46080,46270,46275,46600,46608-46614,46705-46754,46762,47010-47011,47300,47500-47556,47600-47620,47700-47701,47715-48000,48120-48146,48150,48400-48556,49200-49201,49215,49220,49250,49422-49424,49600-49611,49904-49905,51500,99024,99051,99060,99070,99078,99201-99362,99374-99375,99379-99440  
Line: 112

Diagnosis: HEMOLYTIC DISEASE DUE TO ISOIMMUNIZATION, ANEMIA DUE TO TRANSPLACENTAL HEMORRHAGE,  
AND FETAL AND NEONATAL JAUNDICE  
Treatment: MEDICAL THERAPY  
ICD-9: 277.4,772.0,772.3-772.4,773.0-773.2,773.4-773.5,774.0-774.4,774.6-774.7,776.5  
CPT: 96900,99024,99051,99060,99070,99078,99201-99362,99374-99375,99379-99440  
Line: 113

Diagnosis: POISONING BY INGESTION, INJECTION, AND NON-MEDICINAL AGENTS  
Treatment: MEDICAL THERAPY  
ICD-9: 278.2,278.4,779.4,960-989,995.2,995.86  
CPT: 43226,43241-43245,43247,49324-49326,49435-49436,90918-90997,91105,93990,99024,99051,99060,99070,99078,99175,99201-99362,99374-99375,99379-99440  
HCPCS: G0308,G0309,G0310,G0311,G0312,G0313,G0314,G0315,G0316,G0317,G0318,G0319,G0320,G0321,G0322,G0323,G0324,G0325,G0326,G0327,S9355  
Line: 114

Diagnosis: BOTULISM  
Treatment: MEDICAL THERAPY  
ICD-9: 005.1  
CPT: 99024,99051,99060,99070,99078,99201-99362,99374-99375,99379-99440  
Line: 115

Diagnosis: TETRALOGY OF FALLOT (TOF) (See Guideline Note 6)  
Treatment: TOTAL REPAIR TETRALOGY  
ICD-9: 745.2,746.09,746.87,746.9,747.3,747.42,747.49,V43.3,V58.61  
CPT: 33606,33608,33692-33697,33726,33735-33737,33750,33764,33917,33924-33926,92960-92998,93797-93798,99024,99051,99060,99070,99078,99201-99362,99374-99375,99379-99440  
Line: 116

Diagnosis: CONGENITAL STENOSIS AND INSUFFICIENCY OF AORTIC VALVE (See Guideline Note 6)  
Treatment: SURGICAL VALVE REPLACEMENT/VALVULOPLASTY  
ICD-9: 746.3-746.4,746.81  
CPT: 33400,33404-33417,33496,33530,35452,92960-92998,93797-93798,99024,99051,99060,99070,99078,99201-99364,99374-99375,99379-99440  
Line: 117

PRIORITIZED LIST OF HEALTH SERVICES  
2008-09

Diagnosis: GIANT CELL ARTERITIS, KAWASAKI DISEASE, THROMBOANGIITIS OBLITERANS  
Treatment: MEDICAL THERAPY  
ICD-9: 443.1,446.1-446.2,446.5  
CPT: 99024,99051,99060,99070,99078,99201-99362,99374-99375,99379-99440  
Line: 118

Diagnosis: FRACTURE OF RIBS AND STERNUM, OPEN  
Treatment: MEDICAL AND SURGICAL TREATMENT  
ICD-9: 807.1,807.3,V54.19,V54.29  
CPT: 11010-11012,21805,21810,21825,97602,99024,99051,99060,99070,99078,99201-99362,99374-99375,99379-99440  
Line: 119

Diagnosis: SUBACUTE MENINGITIS (EG. TUBERCULOSIS, CRYPTOCOCCOSIS)  
Treatment: MEDICAL THERAPY  
ICD-9: 013,117.5,117.9,130.8,322  
CPT: 99024,99051,99060,99070,99078,99201-99362,99374-99375,99379-99440  
Line: 120

Diagnosis: PNEUMOCYSTIS CARINII PNEUMONIA  
Treatment: MEDICAL THERAPY  
ICD-9: 136.3  
CPT: 99024,99051,99060,99070,99078,99201-99362,99374-99375,99379-99440  
Line: 121

Diagnosis: COAGULATION DEFECTS  
Treatment: MEDICAL THERAPY  
ICD-9: 286.0-286.5,286.7-286.9,719.1,V83.01,V83.02  
CPT: 99024,99051,99060,99070,99078,99201-99362,99374-99375,99379-99440  
Line: 122

Diagnosis: CONGENITAL HEART BLOCK; OTHER OBSTRUCTIVE ANOMALIES OF HEART (See Guideline Note 6)  
Treatment: MEDICAL THERAPY  
ICD-9: 746.84,746.86,746.89,V58.61  
CPT: 33530,92960-92998,93797-93798,99024,99051,99060,99070,99078,99201-99364,99374-99375,99379-99440  
Line: 123

Diagnosis: CANCER OF TESTIS, WHERE TREATMENT WILL RESULT IN A GREATER THAN 5% 5-YEAR SURVIVAL (See Guideline Notes 5,9)  
Treatment: MEDICAL AND SURGICAL TREATMENT, WHICH INCLUDES CHEMOTHERAPY AND RADIATION THERAPY  
ICD-9: 186,236.4  
CPT: 38571-38572,38780,54512-54535,54690,77261-77295,77300,77305-77315,77331-77370,77401-77417,77427,96401-96571,99024,99051,99060,99070,99078,99201-99362,99374-99375,99379-99440  
HCPCS: G0243  
Line: 124

Diagnosis: CANCER OF EYE AND ORBIT, WHERE TREATMENT WILL RESULT IN A GREATER THAN 5% 5-YEAR SURVIVAL (See Guideline Notes 5,9)  
Treatment: MEDICAL AND SURGICAL TREATMENT, WHICH INCLUDES RADIATION THERAPY  
ICD-9: 190,234.0,238.8  
CPT: 11420,11440,13132,15756-15758,20969,65091,65101-65105,65110-65114,65900,66600,66605,66770,67208-67218,67414,67445,68135,68320,68325-68326,68328,68335,68340,77014,77261-77295,77300-77370,77401-77470,77520-77525,77750,92002-92060,92070-92353,92358-92371,96401-96571,99024,99051,99060,99070,99078,99201-99362,99374-99375,99379-99440  
HCPCS: G0243  
Line: 125

Diagnosis: HODGKIN'S DISEASE (See Guideline Notes 5,9,12,17)  
Treatment: BONE MARROW TRANSPLANT  
ICD-9: 201,996.85,V59.3  
CPT: 36680,38204-38215,38230-38242,96401-96571  
HCPCS: G0243,G0267,S2142,S2150  
Line: 126

Diagnosis: FOREIGN BODY IN PHARYNX, LARYNX, TRACHEA, BRONCHUS AND ESOPHAGUS  
Treatment: REMOVAL OF FOREIGN BODY  
ICD-9: 933.0-933.1,934,935.0-935.1  
CPT: 31511-31512,31530-31531,31635,32150-32151,32020,40804,42809,43020,43045,43215,43247,99024,99051,99060,99070,99078,99201-99362,99374-99375,99379-99440  
Line: 127



PRIORITIZED LIST OF HEALTH SERVICES  
2008-09

Diagnosis: IRON DEFICIENCY ANEMIA AND OTHER NUTRITIONAL DEFICIENCIES  
Treatment: MEDICAL THERAPY  
ICD-9: 260-268,269.0-269.3,280,285.1  
CPT: 43830,99024,99051,99060,99070,99078,99201-99362,99374-99375,99379-99440  
Line: 128

Diagnosis: PERNICIOUS AND SIDEROBLASTIC ANEMIA  
Treatment: MEDICAL THERAPY  
ICD-9: 281,285.0  
CPT: 99024,99051,99060,99070,99078,99201-99362,99374-99375,99379-99440  
HCPCS: S9355  
Line: 129

Diagnosis: ATRIAL SEPTAL DEFECT, SECUNDUM (See Guideline Note 6)  
Treatment: REPAIR SEPTAL DEFECT  
ICD-9: 745.5  
CPT: 33641,33647,92960-92998,93580,93797-93798,99024,99051,99060,99070,99078,99201-99362,99374-99375,99379-99440  
Line: 130

Diagnosis: AMEBIASIS  
Treatment: MEDICAL THERAPY  
ICD-9: 006.0-006.2,006.9,007.0,007.3,007.8,136.4-136.5,136.8  
CPT: 99024,99051,99060,99070,99078,99201-99362,99374-99375,99379-99440  
Line: 131

Diagnosis: OTHER SPECIFIED APLASTIC ANEMIAS (See Guideline Notes 5,9,12)  
Treatment: BONE MARROW TRANSPLANT  
ICD-9: 284.8-284.9,996.85,V59.3  
CPT: 36680,38204-38215,38240,38242,96401-96571  
HCPCS: G0267,S2142,S2150  
Line: 132

Diagnosis: PHYSICAL AND SEXUAL ABUSE INCLUDING RAPE  
Treatment: MEDICAL THERAPY  
ICD-9: 959.9,994.2-994.3,995.5,995.80-995.85,V61.11,V61.21,V71.5  
CPT: 46700,46706,56800,56810,57023,57200,57210,57410,57415,99024,99051,99060,99070,99078,99170,99201-99362,99374-99375,99379-99440  
Line: 133

Diagnosis: ATTENTION DEFICIT DISORDERS WITH HYPERACTIVITY OR UNDIFFERENTIATED (See Guideline Note 18)  
Treatment: MEDICAL/PSYCHOTHERAPY  
ICD-9: 314  
CPT: 90801-90807,90810-90813,90846-90862,90882,90887,96101,99051,99060,99201-99215,99251-99255  
HCPCS: G0176,G0177,H0002,H0004,H0031,H0032,H0033,H0034,H0035,H0036,H0037,H0038,H0045,H2010,H2011,H2012,H2013,H2014,H2021,H2022,H2027,H2032,S5151,S9125,S9484,T1005,T1013,T1016,T1023  
Line: 134

Diagnosis: PYODERMA; MODERATE/SEVERE PSORIASIS (See Guideline Note 19)  
Treatment: MEDICAL THERAPY  
ICD-9: 686.0-686.1,696.1  
CPT: 96900-96922,99024,99051,99060,99070,99078,99201-99362,99374-99375,99379-99440  
Line: 135

Diagnosis: MALARIA AND RELAPSING FEVER  
Treatment: MEDICAL THERAPY  
ICD-9: 084,086.1-086.5,086.9,087  
CPT: 99024,99051,99060,99070,99078,99201-99362,99374-99375,99379-99440  
Line: 136

Diagnosis: THYROTOXICOSIS WITH OR WITHOUT GOITER, ENDOCRINE EXOPHTHALMOS; CHRONIC THYROIDITIS  
Treatment: MEDICAL AND SURGICAL TREATMENT, INCLUDING RADIATION THERAPY  
ICD-9: 242,245.1-245.9,246.8,376.2  
CPT: 60210,60212,60220,60225,60240,60270-60271,60512,67414,67440-67445,77014,77261-77295,77300-77315,77331-77336,77401-77427,77470,79005-79445,99024,99051,99060,99070,99078,99201-99362,99374-99375,99379-99440  
HCPCS: G0243  
Line: 137

PRIORITIZED LIST OF HEALTH SERVICES  
2008-09

Diagnosis: BENIGN NEOPLASM OF THE BRAIN

Treatment: CRANIOTOMY/CRANIECTOMY, LINEAR ACCELERATOR, MEDICAL THERAPY, WHICH INCLUDES RADIATION THERAPY

ICD-9: 225.0-225.4, 228.02, 228.04, 377.04

CPT: 12034, 14300, 61312-61330, 61333-61480, 61500-61512, 61516-61521, 61524-61530, 61534, 61536-61564, 61571-61598, 61600-61626, 61793, 61795, 62100, 62140, 62141, 62160, 62163-62165, 62223, 62272, 62350-62368, 63265, 63276, 63281, 63615, 77014, 77261-77295, 77300-77321, 77331-77372, 77402-77470, 77520-77790, 79005-79445, 95990-95991, 96401-96571, 99024, 99051, 99060, 99070, 99078, 99201-99362, 99374-99375, 99379-99440

HCPCS: G0243

Line: 138

Diagnosis: ACUTE GLOMERULONEPHRITIS: WITH LESION OF RAPIDLY PROGRESSIVE GLOMERULONEPHRITIS (See Guideline Note 5)

Treatment: MEDICAL THERAPY INCLUDING DIALYSIS

ICD-9: 580.4

CPT: 36818, 36821, 36831-36833, 36835, 36838, 36870, 49324-49326, 49422, 49435-49436, 90918-90997, 93990, 99024, 99051, 99060, 99070, 99078, 99201-99362, 99374-99375, 99379-99440

HCPCS: G0308, G0309, G0310, G0311, G0312, G0313, G0314, G0315, G0316, G0317, G0318, G0319, G0320, G0321, G0322, G0323, G0324, G0325, G0326, G0327

Line: 139

Diagnosis: COMMON TRUNCUS (See Guideline Note 6)

Treatment: TOTAL REPAIR/REPLANT ARTERY

ICD-9: 745.0

CPT: 33608, 33690, 33786, 33788, 33813-33814, 92960-92998, 93797-93798, 99024, 99051, 99060, 99070, 99078, 99201-99362, 99374-99375, 99379-99440

Line: 140

Diagnosis: WEGENER'S GRANULOMATOSIS

Treatment: MEDICAL THERAPY AND RADIATION THERAPY

ICD-9: 446.3-446.4

CPT: 77014, 77261-77295, 77300-77315, 77331-77336, 77401-77427, 77470, 99024, 99051, 99060, 99070, 99078, 99201-99362, 99374-99375, 99379-99440

Line: 141

Diagnosis: TOTAL ANOMALOUS PULMONARY VENOUS CONNECTION (See Guideline Note 6)

Treatment: COMPLETE REPAIR

ICD-9: 746.82, 747.41

CPT: 33724, 33730, 33732, 92960-92998, 93797-93798, 99024, 99051, 99060, 99070, 99078, 99201-99362, 99374-99375, 99379-99440

Line: 142

Diagnosis: CRUSH INJURIES OTHER THAN DIGITS (See Guideline Note 6)

Treatment: MEDICAL AND SURGICAL TREATMENT

ICD-9: 728.0, 728.88, 862.8, 900, 902, 903.0-903.4, 903.8-903.9, 904, 925-926, 927.0-927.2, 927.8-927.9, 928.0-928.2, 928.8-928.9, 929.0, 958.5-958.6, 958.8, 959.13

CPT: 15040, 15100-15241, 15300-15366, 15420-15431, 20101-20103, 20972, 21627, 21630, 23395, 24495, 25020, 25023, 25274, 25295, 25320, 25335-25337, 25390-25393, 25441-25447, 25450, 25455, 25490-25492, 25810, 25820, 25825, 25830, 26357-26390, 26437, 27465-27466, 27468, 27496-27498, 27600-27602, 27656, 27658-27659, 27665, 27695-27698, 27892-27894, 35141, 35206-35207, 35236, 35266, 35521, 37615-37618, 92960-92998, 93797-93798, 97001-97004, 97012-97014, 97022, 97032, 97110-97124, 97140-97535, 97542, 97602, 97760-97762, 99024, 99051, 99060, 99070, 99078, 99201-99362, 99374-99375, 99379-99440

Line: 143

PRIORITIZED LIST OF HEALTH SERVICES  
2008-09

Diagnosis: OPEN FRACTURE/DISLOCATION OF EXTREMITIES (See Guideline Note 6)

Treatment: MEDICAL AND SURGICAL TREATMENT

ICD-9: 809.1,810.1,811.1,812.1,812.3,812.5,813.1,813.3,813.5,813.9,814.1,815.1,816.1,817.1,818.1,819.1,820.1,820.3,820.9,821.1,821.3,822.1,823.1,823.3,823.9,824.1,824.3,824.5,824.7,824.9,825.1,825.3,826.1,827.1,828.1,830.1,831.1,832.1,833.1,834.1,835.1,836.4,836.6,837.1,838.1,V54.0,V54.10-V54.16

CPT: 11010-11012,11760,12001-12057,20150,20650,20663,20670-20694,20900,21485-21490,22848-22855,23395,23400,23515,23530-23532,23550-23552,23585,23615,23630,23660,23670,23680,24130,24300,24332,24343,24345-24346,24515,24516,24545-24546,24575,24579,24586-24587,24615,24635,24640,24665-24666,24685,25119,25210-25240,25275,25310,25320,25337,25390-25392,25394,25430-25431,25441-25447,25450,25455,25490-25492,25515,25525,25526,25545,25574-25575,25606-25609,25628,25670,25676,25685,25695,25810-25825,26340,26615,26645,26665,26685-26686,26715,26727-26735,26746,26765,26775-26776,26785,27235-27236,27244,27248,27253-27258,27275,27350,27430,27435,27465-27468,27496-27498,27502,27506-27507,27511-27514,27519,27524,27535-27536,27540,27556-27558,27560,27562,27566,27610,27656,27695-27696,27698,27712,27756-27759,27766,27784,27792,27814,27822-27832,27846-27848,27892-27894,28415-28420,28445,28465,28485,28505,28525,28531,28540,28545-28546,28555,28570,28575-28576,28585,28600,28605-28606,28615,28630,28635-28636,28645,28660,28665-28666,28675,28730,29035-29131,29305-29445,29505,29515,29700-29710,29720-29740,29855-29856,29861-29863,29874-29879,29882,29888-29898,97001-97004,97012-97014,97022,97032,97110-97124,97140-97535,97542,97602,97760-97762,99024,99051,99060,99070,99078,99201-99362,99374-99375,99379-99440

Line: 144

Diagnosis: CANCER OF CERVIX, WHERE TREATMENT WILL RESULT IN A GREATER THAN 5% 5-YEAR SURVIVAL  
(See Guideline Notes 5,9)

Treatment: MEDICAL AND SURGICAL TREATMENT, WHICH INCLUDES CHEMOTHERAPY AND RADIATION THERAPY

ICD-9: 180

CPT: 38562-38572,38770,44188,44320,44700,53444,57155,57460,57500,57505,57520,57522,57531,57540,57545,57550,57558,58150,58200,58210,58548,58550-58554,58953-58956,77014,77261-77295,77300,77305-77370,77402-77417,77427,77470,77761-77790,96401-96571,99024,99051,99060,99070,99078,99201-99362,99374-99375,99379-99440

HCPCS: G0243

Line: 145

Diagnosis: INTERRUPTED AORTIC ARCH (See Guideline Note 6)

Treatment: TRANSVERSE ARCH GRAFT

ICD-9: 747.11

CPT: 33608,33852-33853,33870,92960-92998,93797-93798,99024,99051,99060,99070,99078,99201-99362,99374-99375,99379-99440

Line: 146

Diagnosis: TRAUMATIC AMPUTATION OF LEG(S) (COMPLETE) (PARTIAL) WITH AND WITHOUT COMPLICATION  
(See Guideline Note 6)

Treatment: MEDICAL AND SURGICAL TREATMENT

ICD-9: 897.0-897.7,905.9

CPT: 11010-11012,20920,20922,20924,27290-27295,27590-27598,27880-27886,27889,97001-97004,97012-97014,97022,97032,97110-97124,97140-97535,97542,97602,97760-97762,99024,99051,99060,99070,99078,99201-99362,99374-99375,99379-99440

Line: 147

Diagnosis: OPPORTUNISTIC INFECTIONS IN IMMUNOCOMPROMISED HOSTS; CANDIDIASIS OF STOMA; PERSONS RECEIVING CONTINUOUS ANTIBIOTIC THERAPY

Treatment: MEDICAL THERAPY

ICD-9: 003.9,007.2,007.4,007.5,007.9,031.2,031.9,039,053-054,078.5,110.0,110.2-110.9,111.1,112.0,112.2,112.84,115,117.5,118,130,136.3

CPT: 11720-11721,17110-17111,99024,99051,99060,99070,99078,99201-99362,99374-99375,99379-99440

Line: 148

Diagnosis: EBSTEIN'S ANOMALY

Treatment: REPAIR SEPTAL DEFECT/VALVULOPLASTY/REPLACEMENT

ICD-9: 746.2

CPT: 33460,33465,33468,33641-33647,99024,99051,99060,99070,99078,99201-99362,99374-99375,99379-99440

Line: 149

PRIORITIZED LIST OF HEALTH SERVICES  
2008-09

Diagnosis: GLAUCOMA, OTHER THAN PRIMARY ANGLE-CLOSURE  
Treatment: MEDICAL AND SURGICAL TREATMENT  
ICD-9: 360.19,365.0-365.1,365.3-365.9  
CPT: 65820,65850,65855,66150,66155,66165,66170,66172,66185,66220,66225,66250,66700-66711,  
66740,66762,66920-66984,67500,76514,92002-92060,92070-92353,92358-92371,99024,99051,  
99060,99070,99078,99201-99362,99374-99375,99379-99440  
HCPCS: S0820  
Line: 150

Diagnosis: MYASTHENIA GRAVIS  
Treatment: MEDICAL THERAPY, THYMECTOMY  
ICD-9: 358  
CPT: 60520-60522,99024,99051,99060,99070,99078,99201-99362,99374-99375,99379-99440  
Line: 151

Diagnosis: SYSTEMIC LUPUS ERYTHEMATOSUS, OTHER DIFFUSE DISEASES OF CONNECTIVE TISSUE  
Treatment: MEDICAL THERAPY  
ICD-9: 710.0,710.8,710.9,729.30  
CPT: 20610,99024,99051,99060,99070,99078,99201-99362,99374-99375,99379-99440  
Line: 152

Diagnosis: CONDITIONS INVOLVING THE TEMPERATURE REGULATION OF NEWBORNS  
Treatment: MEDICAL THERAPY  
ICD-9: 778.2-778.4  
CPT: 99024,99051,99060,99070,99078,99201-99362,99374-99375,99379-99440  
Line: 153

Diagnosis: PNEUMOTHORAX AND HEMOTHORAX  
Treatment: TUBE THORACOSTOMY/THORACOTOMY, MEDICAL THERAPY  
ICD-9: 511.8,512,860  
CPT: 32019,32020,32200-32215,32310,32420,32500,32650-32653,32655,32664-32665,33015,33020,  
33025,33030-33031,33050,99024,99051,99060,99070,99078,99201-99362,99374-99375,99379-  
99440  
Line: 154

Diagnosis: HYPOTHERMIA  
Treatment: MEDICAL THERAPY, EXTRACORPOREAL CIRCULATION  
ICD-9: 991.6  
CPT: 33960-33961,36822,49080,99024,99051,99060,99070,99078,99201-99362,99374-99375,99379-  
99440  
Line: 155

Diagnosis: ANEMIA OF PREMATUREITY OR TRANSIENT NEONATAL NEUTROPENIA  
Treatment: MEDICAL THERAPY  
ICD-9: 776.6-776.9  
CPT: 99024,99051,99060,99070,99078,99201-99362,99374-99375,99379-99440  
Line: 156

Diagnosis: ENTERIC INFECTIONS AND OTHER BACTERIAL FOOD POISONING  
Treatment: MEDICAL THERAPY  
ICD-9: 001,003.0,003.8-003.9,004,005.0,005.2-005.9,008.0-008.8,009  
CPT: 99024,99051,99060,99070,99078,99201-99362,99374-99375,99379-99440  
Line: 157

Diagnosis: ACQUIRED HEMOLYTIC ANEMIAS  
Treatment: MEDICAL THERAPY  
ICD-9: 283  
CPT: 99024,99051,99060,99070,99078,99201-99362,99374-99375,99379-99440  
Line: 158

Diagnosis: CERVICAL VERTEBRAL DISLOCATIONS/FRACTURES, OPEN OR CLOSED; OTHER VERTEBRAL  
DISLOCATIONS/FRACTURES, OPEN; SPINAL CORD INJURIES WITH OR WITHOUT EVIDENCE OF  
VERTEBRAL INJURY (See Guideline Note 6)  
Treatment: MEDICAL AND SURGICAL TREATMENT  
ICD-9: 733.13,805.0-805.1,805.3,805.5,805.7,805.9,806,839.0-839.1,839.3,839.5,839.7,839.9,  
952,V54.01,V54.09,V54.17  
CPT: 11010-11012,20690-20694,20900,20930-20938,22100-22116,22305-22328,22505,22548-22632,  
22802,22810,22840-22855,27202,27215-27216,29015,29025,29040,29710-29720,63001-63091,  
63101-63103,63170-63173,97001-97004,97012-97014,97022,97032,97110-97124,97140-97535,  
97542,97602,97760-97762,99024,99051,99060,99070,99078,99201-99362,99374-99375,99379-  
99440  
Line: 159

PRIORITIZED LIST OF HEALTH SERVICES  
2008-09

Diagnosis: CHORIOCARCINOMA, WHERE TREATMENT WILL RESULT IN A GREATER THAN 5% 5-YEAR SURVIVAL  
(See Guideline Notes 5,9)  
Treatment: MEDICAL AND SURGICAL TREATMENT, WHICH INCLUDES CHEMOTHERAPY AND RADIATION THERAPY  
ICD-9: 181  
CPT: 58120,58150,58180-58200,58953,58956,77014,77261-77295,77300,77305-77321,77331-77370,  
77401-77417,77427,77470,96401-96571,99024,99051,99060,99070,99078,99201-99362,99374-  
99375,99379-99440  
HCPCS: G0243  
Line: 160

Diagnosis: DISORDERS OF MINERAL METABOLISM, OTHER THAN CALCIUM  
Treatment: MEDICAL THERAPY  
ICD-9: 275.0-275.3,275.8-275.9  
CPT: 99024,99051,99060,99070,99078,99195,99201-99362,99374-99375,99379-99440  
HCPCS: S9355  
Line: 161

Diagnosis: PYOGENIC ARTHRITIS (See Guideline Note 6)  
Treatment: MEDICAL AND SURGICAL TREATMENT  
ICD-9: 711.0,711.9  
CPT: 23040-23044,24000,25040,25101,26070-26080,27030,27310,27610,28022-28024,29843,29848,  
29861-29863,29871,29894,97001-97004,97012-97014,97022,97032,97110-97124,97140-97535,  
97542,97760-97762,99024,99051,99060,99070,99078,99201-99362,99374-99375,99379-99440  
Line: 162

Diagnosis: BENIGN NEOPLASM OF PITUITARY GLAND  
Treatment: MEDICAL AND SURGICAL TREATMENT, WHICH INCLUDES RADIATION THERAPY  
ICD-9: 227.3,349.81  
CPT: 61070,61305,61545-61548,62100,77014,77261-77295,77300-77315,77331-77372,77402-77470,  
79005-79445,99024,99051,99060,99070,99078,99201-99362,99374-99375,99379-99440  
HCPCS: G0243  
Line: 163

Diagnosis: ACUTE VASCULAR INSUFFICIENCY OF INTESTINE  
Treatment: SURGICAL TREATMENT  
ICD-9: 557.0  
CPT: 34151,34421,34451,44120-44125,44213,44139-44160,44206-44212,44701,99024,99051,99060,  
99070,99078,99201-99362,99374-99375,99379-99440  
Line: 164

Diagnosis: HERPES ZOSTER; HERPES SIMPLEX AND WITH NEUROLOGICAL AND OPHTHALMOLOGICAL COMPLICATIONS  
Treatment: MEDICAL THERAPY  
ICD-9: 050,053,054.3-054.4,054.72,136.2,331.81  
CPT: 69676,92002-92060,92070-92353,92358-92371,99024,99051,99060,99070,99078,99201-99362,  
99374-99375,99379-99440  
Line: 165

Diagnosis: TRAUMATIC AMPUTATION OF ARM(S), HAND(S), THUMB(S), AND FINGER(S) (COMPLETE) (PARTIAL)  
WITH AND WITHOUT COMPLICATION (See Guideline Note 6)  
Treatment: MEDICAL AND SURGICAL TREATMENT  
ICD-9: 885-887  
CPT: 11000-11001,11010-11012,11042-11044,15050,20802,20805,20808,20816-20924,20972-20973,  
23900,23920,23921,24900,24920,24925,24930,24931,24935,24940,25900-25909,26350-26356,  
26410-26418,26551-26556,26910-26952,64831-64832,97001-97004,97012-97014,97022,97032,  
97110-97124,97140-97535,97542,97602,97760-97762,99024,99051,99060,99070,99078,99201-  
99362,99374-99375,99379-99440  
Line: 166

Diagnosis: HODGKIN'S DISEASE (See Guideline Notes 5,9,12)  
Treatment: MEDICAL THERAPY, WHICH INCLUDES CHEMOTHERAPY AND RADIATION THERAPY  
ICD-9: 201  
CPT: 38100,38120,49200,49220,77014,77261-77295,77300-77321,77331-77370,77401-77427,78811-  
78816,79403,96401-96571,99024,99051,99060,99070,99078,99201-99362,99374-99375,99379-  
99440  
HCPCS: G0243  
Line: 167

PRIORITIZED LIST OF HEALTH SERVICES  
2008-09

Diagnosis: CANCER OF COLON, RECTUM, SMALL INTESTINE AND ANUS, WHERE TREATMENT WILL RESULT IN A GREATER THAN 5% 5-YEAR SURVIVAL (See Guideline Notes 5,9,20)  
Treatment: MEDICAL AND SURGICAL TREATMENT, WHICH INCLUDES CHEMOTHERAPY AND RADIATION THERAPY  
ICD-9: 152-154,197.5,230.3-230.6,235.5  
CPT: 44120-44121,44139-44160,44187-44188,44204,44206-44213,44227,44300-44346,44625,44701,45110-45113,45123,45126,45136,45170,45190,45333,45384-45385,45395,45402,45505,45550,46917,58150,77014,77261-77295,77300,77305-77315,77326-77370,77401-77417,77427-77470,77761-77790,79005-79445,96401-96571,99024,99051,99060,99070,99078,99201-99362,99374-99375,99379-99440  
HCPCS: G0243  
Line: 168

Diagnosis: CHRONIC GRANULOMATOUS DISEASE (See Guideline Notes 5,9)  
Treatment: MEDICAL THERAPY  
ICD-9: 288.1-288.2  
CPT: 79005-79445,96401-96571,99024,99051,99060,99070,99078,99201-99362,99374-99375,99379-99440  
HCPCS: G0243  
Line: 169

Diagnosis: BILIARY ATRESIA (See Guideline Note 14)  
Treatment: LIVER TRANSPLANT  
ICD-9: 751.61,996.82,V59.6  
CPT: 47133-47147  
Line: 170

Diagnosis: NON-HODGKIN'S LYMPHOMAS (See Guideline Notes 5,9,12,17)  
Treatment: BONE MARROW TRANSPLANT  
ICD-9: 200,202.0-202.2,202.8-202.9,996.85,V59.3  
CPT: 36680,38204-38215,38230-38242,96401-96571  
HCPCS: G0243,G0267,S2142,S2150  
Line: 171

Diagnosis: LEUKOPLAKIA AND CARCINOMA IN SITU OF ORAL MUCOSA, INCLUDING TONGUE  
Treatment: INCISION/EXCISION, MEDICAL THERAPY  
ICD-9: 230.0,528.6-528.7  
CPT: 41000-41018,41110-41520,99024,99051,99060,99070,99078,99201-99362,99374-99375,99379-99440  
Line: 172

Diagnosis: PREVENTIVE FOOT CARE IN HIGH RISK PATIENTS  
Treatment: MEDICAL AND SURGICAL TREATMENT OF TOENAILS AND HYPERKERATOSES OF FOOT  
ICD-9: 250.6-250.7,356,357.2,357.5,440.2,443.1  
CPT: 11040,11719-11732,11750  
HCPCS: G0245,G0246,G0247  
Line: 173

Diagnosis: ANAL, RECTAL AND COLONIC POLYPS  
Treatment: EXCISION OF POLYP  
ICD-9: 211.3-211.4,569.0  
CPT: 44145,44150,44157-44158,44620-44626,45113-45116,45170,45308-45309,45333-45334,45380-45385  
Line: 174

Diagnosis: GONOCOCCAL AND CHLAMYDIAL INFECTIONS OF THE EYE  
Treatment: MEDICAL THERAPY  
ICD-9: 077.98,098.4  
CPT: 92002-92060,92070-92353,92358-92371,99024,99051,99060,99070,99078,99201-99362,99374-99375,99379-99440  
Line: 175

Diagnosis: COMPLICATED HERNIAS; UNCOMPLICATED HERNIA IN CHILDREN UNDER AGE 18 (See Guideline Note 21)  
Treatment: REPAIR  
ICD-9: 550.0-550.1,550.9,551.0-551.2,551.8-551.9,552.0-552.2,552.8-552.9  
CPT: 44050,44120,49491-49496,49500-49572,49582,49587-49590,49650,49651,99024,99051,99060,99070,99078,99201-99362,99374-99375,99379-99440  
HCPCS: S2075,S2076,S2077  
Line: 176

PRIORITIZED LIST OF HEALTH SERVICES  
2008-09

Diagnosis: NON-DIABETIC HYPOGLYCEMIC COMA  
Treatment: MEDICAL THERAPY  
ICD-9: 251.0  
CPT: 99024, 99051, 99060, 99070, 99078, 99201-99362, 99374-99375, 99379-99440  
Line: 177

Diagnosis: RUPTURED SPLEEN  
Treatment: REPAIR/SPLENECTOMY/INCISION  
ICD-9: 865  
CPT: 38100, 38115, 38120  
Line: 178

Diagnosis: ACUTE MASTOIDITIS  
Treatment: MASTOIDECTOMY, MEDICAL THERAPY  
ICD-9: 383.0, 383.2  
CPT: 69420-69421, 69433-69436, 69501-69540, 69601-69646, 69670, 69700, 69801-69802, 99024, 99051, 99060, 99070, 99078, 99201-99362, 99374-99375, 99379-99440  
Line: 179

Diagnosis: HYPERTENSIVE HEART AND RENAL DISEASE (See Guideline Note 6)  
Treatment: MEDICAL THERAPY  
ICD-9: 404, 405.01, 405.11, 405.91  
CPT: 92960-92998, 93797-93798, 99024, 99051, 99060, 99070, 99078, 99201-99362, 99374-99375, 99379-99440  
Line: 180

Diagnosis: POSTTRAUMATIC STRESS DISORDER (See Guideline Note 22)  
Treatment: MEDICAL/PSYCHOTHERAPY  
ICD-9: 309.81, 995.52-995.54  
CPT: 90801-90807, 90810-90813, 90816-90819, 90823-90827, 90846-90862, 90882, 90887, 96101, 99051, 99060, 99201-99255, 99304-99318  
HCPCS: G0176, G0177, H0002, H0004, H0018, H0019, H0031, H0032, H0033, H0034, H0035, H0036, H0037, H0038, H0039, H0045, H2010, H2011, H2012, H2013, H2014, H2021, H2022, H2023, H2027, H2032, S5151, S9125, S9480, S9484, T1005, T1013, T1016, T1023  
Line: 181

Diagnosis: ACUTE NON-LYMPHOCYTIC LEUKEMIAS (See Guideline Notes 5,9)  
Treatment: MEDICAL THERAPY, WHICH INCLUDES CHEMOTHERAPY AND RADIATION THERAPY  
ICD-9: 205.0, 206.0, 207.0, 208.0  
CPT: 38100, 38120, 38760, 62350-62368, 77014, 77261-77295, 77300, 77305-77321, 77331-77370, 77401-77427, 95990-95991, 96401-96571, 99024, 99051, 99060, 99070, 99078, 99201-99362, 99374-99375, 99379-99440  
HCPCS: G0243  
Line: 182

Diagnosis: GENERALIZED CONVULSIVE OR PARTIAL EPILEPSY WITHOUT MENTION OF IMPAIRMENT OF CONSCIOUSNESS (See Guideline Note 17)  
Treatment: SINGLE FOCAL SURGERY  
ICD-9: 345.1, 345.4-345.5  
CPT: 61531, 61533-61537, 61540-61541, 61543, 61566, 61567, 61720, 61735, 61760, 61850-61888, 64573, 78608-78609, 78811, 78814, 95970-95975  
Line: 183

Diagnosis: POLYARTERITIS NODOSA AND ALLIED CONDITIONS  
Treatment: MEDICAL THERAPY  
ICD-9: 136.1, 437.4-437.5, 446.0, 446.6-446.7  
CPT: 99024, 99051, 99060, 99070, 99078, 99201-99362, 99374-99375, 99379-99440  
Line: 184

Diagnosis: COMMON VENTRICLE (See Guideline Note 6)  
Treatment: TOTAL REPAIR  
ICD-9: 745.3, 745.7  
CPT: 33600, 33602, 33610, 33615, 33617, 33690, 33692-33694, 33735, 33750, 33764, 33766-33768, 33924, 92960-92998, 93797-93798, 99024, 99051, 99060, 99070, 99078, 99201-99362, 99374-99375, 99379-99440  
Line: 185

PRIORITIZED LIST OF HEALTH SERVICES  
2008-09

Diagnosis: INTRACEREBRAL HEMORRHAGE (See Guideline Note 6)

Treatment: MEDICAL THERAPY

ICD-9: 431

CPT: 92506-92508, 92526, 92607-92609, 92626-92633, 97001-97004, 97012-97014, 97032, 97110-97124, 97140-97535, 97542, 97760-97762, 99024, 99051, 99060, 99070, 99078, 99201-99362, 99374-99375, 99379-99440

Line: 186

Diagnosis: URETERAL STRICTURE OR OBSTRUCTION; HYDRONEPHROSIS; HYDROURETER

Treatment: MEDICAL AND SURGICAL TREATMENT

ICD-9: 591, 593.3-593.5, 593.89, 594.2

CPT: 50060-50081, 50100, 50382-50389, 50400, 50553, 50557, 50572, 50575, 50576, 50590, 50700-50715, 50722, 50725, 50727-50728, 50740, 50845, 50900, 50940, 50970, 50972, 51535, 52276, 52290, 52301, 52310, 52320-52334, 52341-52346, 52352-52354, 99024, 99051, 99060, 99070, 99078, 99201-99362, 99374-99375, 99379-99440

Line: 187

Diagnosis: CONDITIONS INVOLVING EXPOSURE TO NATURAL ELEMENTS (EG. LIGHTNING STRIKE, HEATSTROKE)

Treatment: MEDICAL THERAPY, BURN TREATMENT

ICD-9: 991.0-991.5, 991.8-991.9, 992, 993.2, 994.0-994.1, 994.4-994.9, 995.89

CPT: 11000, 11040-11041, 11960-11971, 14020, 14040-14041, 15002-15176, 15200, 15220, 15240, 15260, 15300-15366, 15400, 15420-15431, 15570-15574, 15770, 16000-16036, 99024, 99051, 99060, 99070, 99078, 99201-99362, 99374-99375, 99379-99440

Line: 188

Diagnosis: SEPTICEMIA

Treatment: MEDICAL THERAPY

ICD-9: 002, 003.1, 038, 054.5, 079.81, 098.89, 771.8, 785.52

CPT: 49002, 99024, 99051, 99060, 99070, 99078, 99201-99362, 99374-99375, 99379-99440

Line: 189

Diagnosis: FRACTURE OF PELVIS, OPEN AND CLOSED (See Guideline Note 6)

Treatment: MEDICAL AND SURGICAL TREATMENT

ICD-9: 728.81, 808, V54.01, V54.09, V54.19, V54.29

CPT: 11010-11012, 20690-20694, 20900, 27033, 27193-27194, 27215-27228, 27280, 27282, 29035-29046, 29305, 29325, 29710, 29720, 97001-97004, 97012-97014, 97022, 97032, 97110-97124, 97140-97535, 97542, 97602, 97760-97762, 99024, 99051, 99060, 99070, 99078, 99201-99362, 99374-99375, 99379-99440

Line: 190

Diagnosis: ACUTE OSTEOMYELITIS (See Guideline Note 6)

Treatment: MEDICAL AND SURGICAL TREATMENT

ICD-9: 526.4, 730.0, 730.3

CPT: 11752, 20150, 20955-20957, 20962, 20969-20973, 21025, 21026, 21510, 22010-22015, 23035, 23105, 23130, 23170-23184, 23405-23406, 23900-23921, 23935, 24134-24147, 24420, 24900-24930, 25035, 25085, 25119, 25145-25151, 25210, 25215, 25230, 25240, 25900-25909, 25920-25931, 26034, 26910-26952, 26992, 27025, 27054, 27070-27071, 27290-27295, 27303, 27590-27598, 27607, 27705-27709, 27880-27889, 28005, 28120-28124, 28800-28825, 97001-97004, 97012-97014, 97022, 97032, 97110-97124, 97140-97535, 97542, 97760-97762, 99024, 99051, 99060, 99070, 99078, 99201-99362, 99374-99375, 99379-99440

Line: 191

Diagnosis: DIVERTICULITIS OF COLON

Treatment: COLON RESECTION, MEDICAL THERAPY

ICD-9: 562.0-562.1

CPT: 33238, 44005, 44139-44141, 44143-44147, 44160, 44188, 44204-44208, 44213, 44227, 44320, 44620-44626, 44701, 45335, 45381, 99024, 99051, 99060, 99070, 99078, 99201-99362, 99374-99375, 99379-99440

Line: 192

Diagnosis: MULTIPLE VALVULAR DISEASE (See Guideline Note 6)

Treatment: SURGICAL TREATMENT

ICD-9: 396-397, V58.61

CPT: 33400-33478, 33496, 33530, 33768, 33973-33974, 92960-92998, 93797-93798, 99024, 99051, 99060, 99070, 99078, 99201-99362, 99374-99375, 99379-99440

Line: 193



PRIORITIZED LIST OF HEALTH SERVICES  
2008-09

Diagnosis: CUSHING'S SYNDROME; HYPERALDOSTERONISM, OTHER CORTICOADRENAL OVERACTIVITY,  
MEDULLOADRENAL HYPERFUNCTION  
Treatment: MEDICAL THERAPY/ADRENALECTOMY  
ICD-9: 255.0,255.1,255.3,255.6,255.8-255.9,259.1,259.3,349.81  
CPT: 60540-60545,60650,61546,62100,99024,99051,99060,99070,99078,99201-99362,99374-99375,  
99379-99440  
Line: 194

Diagnosis: CONGENITAL TRICUSPID ATRESIA AND STENOSIS (See Guideline Note 6)  
Treatment: REPAIR  
ICD-9: 746.1  
CPT: 33460,33463-33464,33496,33615,33617,33735,33750,33766,33768,92960-92998,93797-93798,  
99024,99051,99060,99070,99078,99201-99362,99374-99375,99379-99440  
Line: 195

Diagnosis: CHRONIC ISCHEMIC HEART DISEASE (See Guideline Notes 6,11)  
Treatment: MEDICAL AND SURGICAL TREATMENT  
ICD-9: 277.7,412-414,429.2,429.71-429.79,747.89,V58.61  
CPT: 33202,33206-33208,33210,33212-33226,33233-33238,33261,33400-33417,33420,33422,33425-  
33427,33430,33465,33475,33500,33508-33542,33572,33681,33922,33967,33970-33974,35001,  
35182,35189,35226,35286,35572,35600,92960-92998,93724-93736,93797-93798,99024,99051,  
99060,99070,99078,99201-99364,99374-99375,99379-99440  
HCPCS: G0290,G0291,S2205,S2206,S2207,S2208,S2209  
Line: 196

Diagnosis: NEOPLASMS OF ISLETS OF LANGERHANS  
Treatment: EXCISION OF TUMOR  
ICD-9: 157.4,211.7  
CPT: 48140  
Line: 197

Diagnosis: CANCER OF BREAST, WHERE TREATMENT WILL RESULT IN A GREATER THAN 5% 5-YEAR SURVIVAL  
(See Coding Specification Below) (See Guideline Notes 2,5,9,23)  
Treatment: MEDICAL AND SURGICAL TREATMENT, WHICH INCLUDES CHEMOTHERAPY, RADIATION THERAPY AND  
BREAST RECONSTRUCTION  
ICD-9: 174-175,233.0,238.3,V45.71,V50.41-V50.42  
CPT: 11401-11402,11623,13102,13122,13132-13133,13153,19110,19120,19125-19126,19290-19298,  
19301-19307,19318,19328-19369,32000,38500-38520,38740-38745,58940,77014,77261-77295,  
77300,77305-77315,77326-77370,77402-77417,77427,77600-77790,79005-79445,96401-96571,  
99024,99051,99060,99070,99078,99201-99362,99374-99375,99379-99440  
HCPCS: G0243,S2068  
Line: 198

Breast reconstruction is only covered after mastectomy as a treatment for breast cancer, and must be completed within 5 years of initial mastectomy. When breast reconstruction is performed after the treatment for breast cancer is completed, a principle diagnosis code of V45.71 (Acquired Absence of Breast) is appropriate and is only included on this line in combination with a secondary diagnosis of V10.3 (Personal History of Malignant Neoplasm of the Breast).

Diagnosis: MULTIPLE MYELOMA (See Guideline Notes 5,9,12)  
Treatment: BONE MARROW TRANSPLANT  
ICD-9: 203,996.85,V59.3  
CPT: 36680,38204-38215,38230-38242,96401-96571  
HCPCS: G0267,S2142,S2150  
Line: 199

Diagnosis: HEREDITARY ANEMIAS, HEMOGLOBINOPATHIES, AND DISORDERS OF THE SPLEEN  
Treatment: MEDICAL THERAPY  
ICD-9: 282,285.8,289.0,289.4-289.6,289.8  
CPT: 38100-38102,38120,47562,47563,99024,99051,99060,99070,99078,99201-99362,99374-99375,  
99379-99440  
HCPCS: S9355  
Line: 200

Diagnosis: ACUTE PANCREATITIS  
Treatment: MEDICAL THERAPY  
ICD-9: 577.0  
CPT: 48105,99024,99051,99060,99070,99078,99201-99362,99374-99375,99379-99440  
Line: 201

PRIORITIZED LIST OF HEALTH SERVICES  
2008-09

Diagnosis: SUBARACHNOID AND INTRACEREBRAL HEMORRHAGE/HEMATOMA; COMPRESSION OF BRAIN (See Guideline Note 6)  
Treatment: BURR HOLES, CRANIECTOMY/CRANIOTOMY  
ICD-9: 348.4-348.5, 349.81, 430-432, 437.3, 852-853  
CPT: 61120, 61150-61151, 61154, 61210, 61304, 61312-61316, 61322-61323, 61343, 61522-61630, 61640-61710, 62100, 62220-62223, 62272, 92506-92508, 92526, 92607-92609, 92626-92633, 97001-97004, 97012-97014, 97022, 97032, 97110-97124, 97140-97535, 97542, 97760-97762, 99024, 99051, 99060, 99070, 99078, 99201-99362, 99374-99375, 99379-99440  
Line: 202

Diagnosis: BURN, PARTIAL THICKNESS WITHOUT VITAL SITE, 10-30% OF BODY SURFACE (See Guideline Note 6)  
Treatment: FREE SKIN GRAFT, MEDICAL THERAPY  
ICD-9: 941.26-941.27, 941.36-941.37, 942.20-942.24, 942.29-942.34, 942.39, 943.2-943.3, 944.20-944.24, 944.26-944.28, 944.30-944.34, 944.36-944.38, 945.20-945.21, 945.23-945.29, 945.30-945.31, 945.33-945.39, 946.2-946.3, 949.2-949.3  
CPT: 11000, 11040-11042, 11960-11971, 14020, 14040-14041, 15002-15200, 15220, 15240, 15260, 15300-15431, 15570-15574, 16000-16036, 92506-92508, 92607-92609, 92626-92633, 97001-97004, 97012-97014, 97022, 97032, 97110-97124, 97140-97535, 97542, 97602, 97760-97762, 99024, 99051, 99060, 99070, 99078, 99201-99362, 99374-99375, 99379-99440  
Line: 203

Diagnosis: TETANUS NEONATORUM  
Treatment: MEDICAL THERAPY  
ICD-9: 771.3  
CPT: 99024, 99051, 99060, 99070, 99078, 99201-99362, 99374-99375, 99379-99440  
Line: 204

Diagnosis: CONGENITAL CYSTIC LUNG - MILD AND MODERATE  
Treatment: LUNG RESECTION, MEDICAL THERAPY  
ICD-9: 518.89, 748.4, 748.61  
CPT: 32140-32141, 32480, 32482, 32484-32486, 32488, 32500-32501, 32662, 99024, 99051, 99060, 99070, 99078, 99201-99362, 99374-99375, 99379-99440  
Line: 205

Diagnosis: CHRONIC HEPATITIS; VIRAL HEPATITIS  
Treatment: MEDICAL THERAPY  
ICD-9: 070, 571.4, 571.8-571.9, 573.0  
CPT: 99024, 99051, 99060, 99070, 99078, 99201-99362, 99374-99375, 99379-99440  
Line: 206

Diagnosis: CONSTITUTIONAL APLASTIC ANEMIAS (See Guideline Notes 5,9,12)  
Treatment: BONE MARROW TRANSPLANT  
ICD-9: 284.0, 996.85, V59.3  
CPT: 36680, 38240, 96401-96571  
HCPCS: G0267, S2142, S2150  
Line: 207

Diagnosis: CANCER OF SOFT TISSUE, WHERE TREATMENT WILL RESULT IN A GREATER THAN 5% 5-YEAR SURVIVAL (See Guideline Notes 5,9)  
Treatment: MEDICAL AND SURGICAL TREATMENT, WHICH INCLUDES CHEMOTHERAPY AND RADIATION THERAPY  
ICD-9: 164.1, 171, 238.1  
CPT: 14040, 15040, 15100-15116, 15130-15176, 15300-15366, 15420-15431, 15732-15756, 15758, 21121, 21555-21557, 21930-21935, 22900, 23075-23077, 24075-24077, 25075-25077, 26115-26117, 27047-27049, 27075-27079, 27327-27329, 27615-27619, 28043-28046, 33120, 33130, 64774-64783, 77014, 77261-77295, 77300-77370, 77402-77470, 77761-77790, 96401-96571, 99024, 99051, 99060, 99070, 99078, 99201-99362, 99374-99375, 99379-99440  
HCPCS: G0243  
Line: 208

PRIORITIZED LIST OF HEALTH SERVICES  
2008-09

Diagnosis: CANCER OF BONES, WHERE TREATMENT WILL RESULT IN A GREATER THAN 5% 5-YEAR SURVIVAL  
(See Guideline Notes 5,6,9)  
Treatment: MEDICAL AND SURGICAL TREATMENT, WHICH INCLUDES CHEMOTHERAPY AND RADIATION THERAPY  
ICD-9: 170,198.5,238.0  
CPT: 14001,20931,20938,20955-20973,21025-21026,21034,21044-21045,21081,21610,21620,22548-  
22585,22851,23140,23200-23222,23900,24150-24153,24363,24498,24900-24931,25110-25119,  
25210-25240,25320,25335-25337,25391-25393,25441-25447,25450-25492,25505,25810-25931,  
26200,26910-26952,27025,27054,27065-27067,27187,27290,27334-27335,27365,27465-27468,  
27496-27498,27590-27598,27656,27745,27880-27894,28800-28825,31200-31201,31225,32900,  
36680,63081-63091,63101-63103,63276,69970,77014,77261-77295,77300-77321,77331-77370,  
77401-77427,77470,79005-79445,96401-96571,97001-97004,97012-97014,97022,97032,97110-  
97124,97140-97535,97542,97760-97762,99024,99051,99060,99070,99078,99201-99362,99374-  
99375,99379-99440  
HCPCS: D5934,D5935,D5984,D7440,D7441,G0243  
Line: 209

Diagnosis: CHRONIC ORGANIC MENTAL DISORDERS INCLUDING DEMENTIAS  
Treatment: CONSULTATION/MEDICATION MANAGEMENT/LIMITED BEHAVIORAL MODIFICATION  
ICD-9: 290,291.2,292.82-292.84,293.8,294,299.00,299.10,299.8,310.1  
CPT: 90801,90804-90807,90816-90819,90823-90827,90846-90853,90862,90882,90887,96101,96118,  
99051,99060,99201-99255,99304-99318  
HCPCS: G0176,G0177,H0002,H0004,H0017,H0018,H0019,H0031,H0032,H0033,H0034,H0035,H0036,H0037,  
H0038,H0039,H0045,H2010,H2011,H2012,H2013,H2014,H2021,H2022,H2023,H2027,H2032,S5151,  
S9125,S9484,T1005,T1013,T1016,T1023  
Line: 210

Diagnosis: SLEEP APNEA (See Guideline Note 24)  
Treatment: MEDICAL AND SURGICAL TREATMENT  
ICD-9: 327.20,327.21,327.23-327.29,347.0,780.51,780.53,780.57  
CPT: 21193-21235,30117,30140,30520,31600-31610,31820,31825,42140,42145,42160,42820-42836,  
99024,99051,99060,99070,99078,99201-99362,99374-99375,99379-99440  
Line: 211

Diagnosis: ERYSIPELAS  
Treatment: MEDICAL THERAPY  
ICD-9: 035  
CPT: 99024,99051,99060,99070,99078,99201-99362,99374-99375,99379-99440  
Line: 212

Diagnosis: DEPRESSION AND OTHER MOOD DISORDERS, MILD OR MODERATE (See Guideline Note 25)  
Treatment: MEDICAL/PSYCHOTHERAPY  
ICD-9: 296.2,296.90,298.0,311  
CPT: 90801-90829,90846-90862,90882,90887,96101,99051,99060,99201-99255  
HCPCS: G0176,G0177,H0002,H0004,H0017,H0018,H0019,H0031,H0032,H0033,H0034,H0035,H0036,H0037,  
H0038,H0039,H0045,H2010,H2011,H2012,H2013,H2014,H2021,H2022,H2023,H2027,H2032,S5151,  
S9125,S9480,S9484,T1005,T1013,T1016,T1023  
Line: 213

Diagnosis: PNEUMOCOCCAL PNEUMONIA, OTHER BACTERIAL PNEUMONIA, BRONCHOPNEUMONIA  
Treatment: MEDICAL THERAPY  
ICD-9: 073.0,481-483,485-486,507  
CPT: 31603,31645-31646,94002-94005,94640,94660-94668,99024,99051,99060,99070,99078,99201-  
99362,99374-99375,99379-99440  
Line: 214

Diagnosis: SUPERFICIAL ABSCESES AND CELLULITIS (See Coding Specification Below)  
Treatment: MEDICAL AND SURGICAL TREATMENT  
ICD-9: 040.3,040.89,373.13,380.14,454.1,459.12,459.32,478.5,478.71,478.79,527.3,528.3,  
528.5,529.0,566,597.0,601.2,601.8,603.1,607.2,608.4,616.3-616.4,680-682,684,685.0,  
686.8,703.0,744.41,744.46,744.49  
CPT: 10060-10061,10080-10081,10160,11000-11044,11730-11752,11765,11770-11772,20000,20005,  
20102,21501,21502,22010-22015,23030,23930,26010-26011,26990,27301,27603,28003,31300,  
31360-31502,31511-31513,31530-31531,31540-31571,31577-31579,31580,31587-31595,31600-  
31605,31820,31825,40801,41800,42000,45005,45020,46020,46040,46050,46060,46270,53040,  
53270,54700,55100,56405,56420,56740,60280,67700,69000,97602,99024,99051,99060,99070,  
99078,99201-99362,99374-99375,99379-99440  
Line: 215

Spastic dysphonia (478.79) is not included on this line, but on Line 599.

PRIORITIZED LIST OF HEALTH SERVICES  
2008-09

Diagnosis: ZONOTIC BACTERIAL DISEASES

Treatment: MEDICAL THERAPY

ICD-9: 020-027,073.7-073.9,078.3,V71.82-V71.83

CPT: 99024,99051,99060,99070,99078,99201-99362,99374-99375,99379-99440

Line: 216

Diagnosis: DEEP OPEN WOUND, WITH OR WITHOUT TENDON OR NERVE INVOLVEMENT (See Guideline Note 6)

Treatment: MEDICAL AND SURGICAL TREATMENT

ICD-9: 736.05-736.06,870.0-870.1,872.0-872.1,872.62-872.69,872.7-872.9,873.0-873.5,873.7-873.9,875-884,890-895,906.0-906.1,953.4-953.9,954-957,958.2-958.3

CPT: 10120-10121,11000-11044,11730-11732,11750,11760,12001-13160,14040-14041,15002-15431,15570-15576,15600-15620,15630,15650,15731-15770,15845,20101-20103,20150,20525,23040-23044,23397,24341,25101,25260-25272,25295,25300-25301,25320,25335-25337,25390-25393,25441-25447,25450,25455,25490-25492,25810,25820,25825,25830,25922,26080,26350-26510,26591,26951,26990,27310,27372,27603,27830-27831,28022-28024,28810-28825,32020,32653,42180,42182,49002,54670,56800,57200,57210,64702-64714,64718,64727,64732-64792,64820,64831-64862,64872-64876,64885-64907,64910-64911,67930-67935,97036,97110,97112,97530,97535,97602,99024,99051,99060,99070,99078,99201-99362,99374-99375,99379-99440

HCPCS: D7912,D7920

Line: 217

Diagnosis: CHOANAL ATRESIA

Treatment: REPAIR OF CHOANAL ATRESIA

ICD-9: 748.0

CPT: 30520,30540,30545,99024,99051,99060,99070,99078,99201-99362,99374-99375,99379-99440

Line: 218

Diagnosis: CANCER OF UTERUS, WHERE TREATMENT WILL RESULT IN A GREATER THAN 5% 5-YEAR SURVIVAL (See Guideline Notes 5,9)

Treatment: MEDICAL AND SURGICAL TREATMENT, WHICH INCLUDES CHEMOTHERAPY AND RADIATION THERAPY

ICD-9: 179,182,233.2,236.0,621.3

CPT: 38562-38572,38770,38780,38780,49201,57500,58120,58150-58285,58290-58294,58346,58548,58953-58956,77014,77261-77295,77300,77305-77370,77402-77417,77427,77470,77761-77790,96401-96571,99024,99051,99060,99070,99078,99201-99362,99374-99375,99379-99440

HCPCS: G0243

Line: 219

Diagnosis: RUPTURE OF LIVER

Treatment: SUTURE/REPAIR

ICD-9: 573.4,573.8,864.04

CPT: 47350-47362,99024,99051,99060,99070,99078,99201-99362,99374-99375,99379-99440

Line: 220

Diagnosis: CANCER OF THYROID, WHERE TREATMENT WILL RESULT IN A GREATER THAN 5% 5-YEAR SURVIVAL (See Guideline Notes 5,9)

Treatment: MEDICAL AND SURGICAL TREATMENT, WHICH INCLUDES CHEMOTHERAPY AND RADIATION THERAPY

ICD-9: 193

CPT: 38510,60200,60210,60212,60220-60225,60252-60260,60270-60271,60512,77014,77261-77295,77300-77315,77331-77370,77401-77427,79005-79445,96401-96571,99024,99051,99060,99070,99078,99201-99362,99374-99375,99379-99440

HCPCS: D5984,G0243

Line: 221

Diagnosis: NON-HODGKIN'S LYMPHOMAS (See Guideline Notes 5,9,17,26)

Treatment: MEDICAL THERAPY, WHICH INCLUDES CHEMOTHERAPY AND RADIATION THERAPY

ICD-9: 200,202.0-202.3,202.6,202.8-202.9,238.5-238.7

CPT: 38100,38120,38510-38525,38720,49080-49081,77261-77295,77300-77321,77331-77370,99201-77401-77427,77470,78811-78816,79005-79445,96401-96571,99024,99051,99060,99070,99078,99362,99374-99375,99379-99440

HCPCS: G0243,S9355

Line: 222

Diagnosis: PATHOLOGICAL GAMBLING (Note: This line is not priced as part of the list as funding comes from non-OHP sources.)

Treatment: MEDICAL/PSYCHOTHERAPY

ICD-9: 312.31

CPT: 90801-90807,90810-90813,90846-90862,90882,90887,96101,99051,99060,99201-99215,99241-99255

HCPCS: G0176,G0177,H0002,H0004,H0017,H0018,H0019,H0031,H0032,H0033,H0034,H0036,H0037,H0038,H0039,H0045,H2011,H2013,H2014,H2021,H2022,H2023,H2027,H2032,S5151,S9125,S9484,T1005,T1013,T1016,T1023

Line: 223

PRIORITIZED LIST OF HEALTH SERVICES  
2008-09

Diagnosis: BULLOUS DERMATOSES OF THE SKIN  
Treatment: MEDICAL THERAPY  
ICD-9: 694  
CPT: 15731,65780-65782,68371,77014,96900-96922,99024,99051,99060,99070,99078,99201-99362,99374-99375,99379-99440  
Line: 224

Diagnosis: ESOPHAGEAL VARICES  
Treatment: MEDICAL THERAPY/SHUNT/SCLEROTHERAPY  
ICD-9: 456.0-456.2  
CPT: 37145,37160,37181,38100,43107-43108,43112-43113,43116-43124,43201,43204-43205,43227,43243-43244,43255,43400-43401,43410,43415,43460,99024,99051,99060,99070,99078,99201-99362,99374-99375,99379-99440  
Line: 225

Diagnosis: TOXIC EPIDERMAL NECROLYSIS AND STAPHYLOCOCCAL SCALDED SKIN SYNDROME;  
STEVENS-JOHNSON SYNDROME; ECZEMA HERPETICUM  
Treatment: MEDICAL THERAPY  
ICD-9: 054.0,695.1  
CPT: 65780-65782,68371,97602,99024,99051,99060,99070,99078,99201-99362,99374-99375,99379-99440  
Line: 226

Diagnosis: ACUTE PULMONARY HEART DISEASE AND PULMONARY EMBOLI (See Guideline Note 6)  
Treatment: MEDICAL AND SURGICAL TREATMENT  
ICD-9: 415,958.1  
CPT: 33916,92960-92998,93797-93798,99024,99051,99060,99070,99078,99201-99362,99374-99375,99379-99440  
Line: 227

Diagnosis: CANDIDIASIS OF LUNG, DISSEMINATED CANDIDIASIS, CANDIDAL ENDOCARDITIS AND MENINGITIS  
Treatment: MEDICAL THERAPY  
ICD-9: 112.4-112.5,112.81,112.83-112.85,112.89  
CPT: 99024,99051,99060,99070,99078,99201-99362,99374-99375,99379-99440  
Line: 228

Diagnosis: CANCER OF KIDNEY AND OTHER URINARY ORGANS, WHERE TREATMENT WILL RESULT IN A GREATER THAN 5% 5-YEAR SURVIVAL (See Guideline Notes 5,9)  
Treatment: MEDICAL AND SURGICAL TREATMENT, WHICH INCLUDES CHEMOTHERAPY AND RADIATION THERAPY  
ICD-9: 189.0-189.1,189.3-189.9,198.0,233.9,236.9  
CPT: 38746,50125,50220-50290,50340,50391,50545-50546,50548,50553,50572,50650-50660,50825-50840,51530,51550-51597,51700,51720,52224,52234-52240,52250,52281-52282,52500,53210-53220,58200,58960,77014,77261-77295,77300,77305-77321,77331-77370,77402-77417,77427-77432,96401-96571,99024,99051,99060,99070,99078,99201-99362,99374-99375,99379-99440  
HCPCS: G0243  
Line: 229

Diagnosis: CANCER OF STOMACH, WHERE TREATMENT WILL RESULT IN A GREATER THAN 5% 5-YEAR SURVIVAL (See Guideline Notes 5,9)  
Treatment: MEDICAL AND SURGICAL TREATMENT, WHICH INCLUDES CHEMOTHERAPY AND RADIATION THERAPY  
ICD-9: 151,230.2,235.2  
CPT: 43122,43248-43250,43620-43635,44110-44130,77014,77261-77295,77300,77305-77315,77331-77370,77402-77417,77427-77432,96401-96571,99024,99051,99060,99070,99078,99201-99362,99374-99375,99379-99440  
HCPCS: G0243  
Line: 230

Diagnosis: PORTAL VEIN THROMBOSIS  
Treatment: MEDICAL AND SURGICAL TREATMENT  
ICD-9: 452  
CPT: 37140,37180,37182,49425-49429,99024,99051,99060,99070,99078,99201-99362,99374-99375,99379-99440  
Line: 231

Diagnosis: TESTICULAR CANCER (See Guideline Notes 5,9,12,27)  
Treatment: BONE MARROW RESCUE AND TRANSPLANT  
ICD-9: 186,V59.3  
CPT: 36680,38204-38215,38230-38242,96401-96571  
HCPCS: G0243,G0267,S2142,S2150  
Line: 232

PRIORITIZED LIST OF HEALTH SERVICES  
2008-09

Diagnosis: PULMONARY FIBROSIS  
Treatment: MEDICAL AND SURGICAL TREATMENT  
ICD-9: 515-517  
CPT: 31600-31603,31624,31820,31825,32997,94002-94005,94640,94660-94668,99024,99051,99060,99070,99078,99201-99362,99374-99375,99379-99440  
Line: 233

Diagnosis: OCCUPATIONAL LUNG DISEASES  
Treatment: MEDICAL THERAPY  
ICD-9: 495,500-505  
CPT: 31600,94002-94005,94640,94660-94668,95004-95180,99024,99051,99060,99070,99078,99201-99362,99374-99375,99379-99440  
Line: 234

Diagnosis: ANAPHYLACTIC SHOCK; EDEMA OF LARYNX  
Treatment: MEDICAL THERAPY  
ICD-9: 478.6,995.0,995.4,995.6  
CPT: 95004-95010,95015-95180,99024,99051,99060,99070,99078,99201-99362,99374-99375,99379-99440  
Line: 235

Diagnosis: DISORDERS OF FLUID, ELECTROLYTE, AND ACID-BASE BALANCE (See Guideline Note 5)  
Treatment: MEDICAL THERAPY, DIALYSIS  
ICD-9: 276,785.50,785.59  
CPT: 36818,36821,36832,36835,36838,49325-49326,49422,49435-49436,90918-90997,93990,99024,99051,99060,99070,99078,99201-99362,99374-99375,99379-99440  
HCPCS: G0308,G0309,G0310,G0311,G0312,G0313,G0314,G0315,G0316,G0317,G0318,G0319,G0320,G0321,G0322,G0323,G0324,G0325,G0326,G0327  
Line: 236

Diagnosis: DISEASES AND DISORDERS OF AORTIC VALVE (See Guideline Note 6)  
Treatment: AORTIC VALVE REPLACEMENT, VALVULOPLASTY, MEDICAL THERAPY  
ICD-9: 395,424.1,V43.3,V58.61  
CPT: 33400-33405,33410-33413,33496,33530,33973-33974,35452,92960-92998,93797-93798,99024,99051,99060,99070,99078,99201-99364,99374-99375,99379-99440  
Line: 237

Diagnosis: DISORDERS OF PARATHYROID GLAND; BENIGN NEOPLASM OF PARATHYROID GLAND; DISORDERS OF CALCIUM METABOLISM  
Treatment: MEDICAL AND SURGICAL TREATMENT  
ICD-9: 227.1,252,275.4  
CPT: 60500-60505,60512,99024,99051,99060,99070,99078,99201-99362,99374-99375,99379-99440  
Line: 238

Diagnosis: ACUTE INFLAMMATION OF THE HEART DUE TO RHEUMATIC FEVER (See Guideline Note 6)  
Treatment: MEDICAL THERAPY  
ICD-9: 391,392.0  
CPT: 92960-92998,93797-93798,99024,99051,99060,99070,99078,99201-99362,99374-99375,99379-99440  
Line: 239

Diagnosis: RUPTURED VISCUS  
Treatment: REPAIR  
ICD-9: 530.4,568.81,569.3,569.49,569.89,862.22  
CPT: 43405,44602-44605,45334,45379,45382,45500,45560,45915,57268-57270,99024,99051,99060,99070,99078,99201-99362,99374-99375,99379-99440  
Line: 240

Diagnosis: INTESTINAL MALABSORPTION  
Treatment: MEDICAL THERAPY  
ICD-9: 040.2,579  
CPT: 99024,99051,99060,99070,99078,99201-99362,99374-99375,99379-99440  
Line: 241

Diagnosis: FRACTURE OF FACE BONES; INJURY TO OPTIC AND OTHER CRANIAL NERVES  
Treatment: SURGICAL TREATMENT  
ICD-9: 802,950-951,V54.19,V54.29  
CPT: 10121,11010-11012,20670,20680,20694,21085,21210,21215,21310-21339,21340-21348,21355-21360,21365-21366,21385-21395,21400-21401,21406-21408,21421-21423,21431-21454,21461-21462,21465,21470,30420,30450,31292-31294,99024,99051,99060,99070,99078,99201-99362,99374-99375,99379-99440  
HCPCS: D5988  
Line: 242

PRIORITIZED LIST OF HEALTH SERVICES  
2008-09

Diagnosis: MALIGNANT MELANOMA OF SKIN, WHERE TREATMENT WILL RESULT IN A GREATER THAN 5% 5-YEAR SURVIVAL (See Guideline Notes 5,9,17)  
Treatment: MEDICAL AND SURGICAL TREATMENT, WHICH INCLUDES CHEMOTHERAPY AND RADIATION THERAPY  
ICD-9: 172  
CPT: 11600-11646,12001-13102,13120-14001,14020-14061,14300,14350,15002-15770,21015,21555-21557,21632,21930-21935,23075-23077,24075-24077,25075-25077,26115-26117,27047-27049,27075-27079,27327-27329,27615-27619,28043-28046,38700-38780,77014,77261-77295,77300-77321,77331-77370,77401-77470,78811-78816,96401-96571,99024,99051,99060,99070,99078,99201-99362,99374-99375,99379-99440  
HCPCS: G0243  
Line: 243

Diagnosis: LEPTOSPIROSIS  
Treatment: MEDICAL THERAPY  
ICD-9: 100  
CPT: 99024,99051,99060,99070,99078,99201-99362,99374-99375,99379-99440  
Line: 244

Diagnosis: URINARY FISTULA  
Treatment: SURGICAL TREATMENT  
ICD-9: 593.81-593.82  
CPT: 45820,50040-50045,50382-50389,50395-50398,50520,50525-50526,50686-50688,50900,50920,50930,50961,50970,50980,52234,53080,53085,99024,99051,99060,99070,99078,99201-99362,99374-99375,99379-99440  
Line: 245

Diagnosis: UNSPECIFIED DISEASES DUE TO MYCOBACTERIA, ACTINOMYCOTIC INFECTIONS, AND TOXOPLASMOSIS  
Treatment: MEDICAL THERAPY  
ICD-9: 031.8-031.9,039,130  
CPT: 99024,99051,99060,99070,99078,99201-99362,99374-99375,99379-99440  
Line: 246

Diagnosis: HYPOPLASTIC LEFT HEART SYNDROME  
Treatment: REPAIR  
ICD-9: 746.7  
CPT: 33615,33617,33619,33750,33766-33768  
Line: 247

Diagnosis: ADULT RESPIRATORY DISTRESS SYNDROME; ACUTE RESPIRATORY FAILURE; RESPIRATORY CONDITIONS DUE TO PHYSICAL AND CHEMICAL AGENTS  
Treatment: MEDICAL THERAPY  
ICD-9: 079.82,506,508.0,518.4-518.5,518.81-518.82,518.84  
CPT: 31502,31600-31610,31645,31646,31820,31825,36822,94002-94005,94640,94660-94668,99024,99051,99060,99070,99078,99201-99362,99374-99375,99379-99440  
Line: 248

Diagnosis: ACUTE LYMPHOCYTIC LEUKEMIAS (ADULT) AND MULTIPLE MYELOMA (See Guideline Notes 5,9)  
Treatment: MEDICAL THERAPY, WHICH INCLUDES CHEMOTHERAPY AND RADIATION THERAPY  
ICD-9: 203.0,203.8,204.0  
CPT: 62350-62368,77014,77261-77295,77300-77321,77331-77370,77401-77427,79005-79445,95990-95991,96401-96571,99024,99051,99060,99070,99078,99201-99362,99374-99375,99379-99440  
HCPCS: G0243  
Line: 249

Diagnosis: PERIPHERAL VASCULAR DISEASE, LIMB THREATENING INFECTIONS, AND VASCULAR COMPLICATIONS  
Treatment: MEDICAL AND SURGICAL TREATMENT  
ICD-9: 040.0,250.7,440.2-440.3,728.0,728.86,785.4  
CPT: 11000-11057,23900-23921,23930,24350-24356,24495,24900-24940,25020-25028,25900-25931,26025-26030,26037-26045,26910-26952,26990-26991,27025,27290-27295,27301,27305,27496-27498,27590-27598,27600-27603,27880-27894,28001-28003,28008,28800-28825,29893,35500,35682-35683,35860,35875-35876,35903,97602,99024,99051,99060,99070,99078,99201-99362,99374-99375,99379-99440  
Line: 250

Diagnosis: TETANUS  
Treatment: MEDICAL THERAPY  
ICD-9: 037  
CPT: 99024,99051,99060,99070,99078,99201-99362,99374-99375,99379-99440  
Line: 251

PRIORITIZED LIST OF HEALTH SERVICES  
2008-09

Diagnosis: CANCER OF OVARY, WHERE TREATMENT WILL RESULT IN A GREATER THAN 5% 5-YEAR SURVIVAL  
(See Guideline Notes 5,9)  
Treatment: MEDICAL AND SURGICAL TREATMENT, WHICH INCLUDES CHEMOTHERAPY AND RADIATION THERAPY  
ICD-9: 183.0,198.6,236.2  
CPT: 44110,44120,44140,49419,58180,58210,58550,58720,58740,58925-58960,77014,77261-77295,  
77300,77305-77321,77331-77370,77401-77417,77427,77470,77750,77790,79005-79445,96401-  
96571,99024,99051,99060,99070,99078,99201-99362,99374-99375,99379-99440  
HCPCS: G0243  
Line: 252

Diagnosis: SHORT BOWEL SYNDROME - AGE 5 OR UNDER (See Guideline Note 14)  
Treatment: INTESTINE AND INTESTINE/LIVER TRANSPLANT  
ICD-9: 557,579.3,777.5,996.87  
CPT: 44132-44136,44715-44721,47133-47147  
HCPCS: S2053  
Line: 253

Diagnosis: DEFICIENCIES OF CIRCULATING ENZYMES (ALPHA 1-ANTITRYPSIN DEFICIENCY); CYSTIC FIBROSIS;  
EMPHYSEMA (See Guideline Note 14)  
Treatment: HEART-LUNG AND LUNG TRANSPLANT  
ICD-9: 135,277.0,277.6,491.8,492.8,494-495,500-505,515,947.9,996.84  
CPT: 32850-32856,33930-33935  
HCPCS: S2060,S2061  
Line: 254

Diagnosis: ACUTE AND SUBACUTE NECROSIS OF LIVER; SPECIFIED INBORN ERRORS OF METABOLISM (EG.  
MAPLE SYRUP URINE DISEASE, TYROSINEMIA) (See Guideline Note 14)  
Treatment: LIVER TRANSPLANT  
ICD-9: 270.0,270.2-270.4,270.6,270.9,271.0,271.8,272.0,275.0,275.1,277.6,570,571.49,996.82,  
V59.6  
CPT: 47133-47147  
Line: 255

Diagnosis: RESPIRATORY FAILURE DUE TO PRIMARY PULMONARY HYPERTENSION, PRIMARY PULMONARY FIBROSIS,  
LYMPHANGIOLEIOMYOMATOSIS, EISENMENGER'S DISEASE (See Guideline Note 14)  
Treatment: HEART-LUNG AND LUNG TRANSPLANTS  
ICD-9: 238.1,416.0,516.3,745.0,745.4,745.5,747.0,996.84  
CPT: 32850-32856,33930-33935,99024,99051,99060,99070,99078,99201-99362,99374-99375,99379-  
99440  
HCPCS: S2060,S2061  
Line: 256

Diagnosis: DERMATOLOGICAL PREMALIGNANT LESIONS AND CARCINOMA IN SITU  
Treatment: DESTRUCT/EXCISION/MEDICAL THERAPY  
ICD-9: 232,607.0,692.75  
CPT: 11300-11313,11400-11446,11600-11646,13100-13160,14000-14350,17000-17108,17260-17286,  
69110,69120,69300,99024,99051,99060,99070,99078,99201-99362,99374-99375,99379-99440  
Line: 257

Diagnosis: PRIMARY ANGLE-CLOSURE GLAUCOMA  
Treatment: IRIDECTOMY, LASER SURGERY  
ICD-9: 365.2,365.83  
CPT: 65860,65865,65870,65875,65880,66150,66160,66165,66180,66250,66500-66505,66625-66635,  
66761-66762,66990,92002-92060,92070-92353,92358-92371,99024,99051,99060,99070,99078,  
99201-99362,99374-99375,99379-99440  
Line: 258

Diagnosis: CORNEAL ULCER; SUPERFICIAL INJURY OF EYE AND ADNEXA  
Treatment: CONJUNCTIVAL FLAP; MEDICAL THERAPY  
ICD-9: 370.0,370.35,918  
CPT: 65275,65430,65600,65780-65782,67505,67515,68200,68360,68371,92002-92060,92070-92353,  
92358-92371,99024,99051,99060,99070,99078,99201-99362,99374-99375,99379-99440  
Line: 259

Diagnosis: TORSION OF OVARY  
Treatment: OOPHORECTOMY, OVARIAN CYSTECTOMY  
ICD-9: 620.5  
CPT: 58660,58661,58662,58720,58770,58925,58940-58943,99024,99051,99060,99070,99078,99201-  
99362,99374-99375,99379-99440  
Line: 260



PRIORITIZED LIST OF HEALTH SERVICES  
2008-09

Diagnosis: TORSION OF TESTIS  
Treatment: ORCHIECTOMY, REPAIR  
ICD-9: 608.2  
CPT: 54512-54535, 54600, 54620, 54640, 54660, 99024, 99051, 99060, 99070, 99078, 99201-99362, 99374-99375, 99379-99440  
Line: 261

Diagnosis: LIFE-THREATENING EPISTAXIS  
Treatment: SEPTOPLASTY/REPAIR/CONTROL HEMORRHAGE  
ICD-9: 784.7  
CPT: 30520, 30540, 30545, 30560, 30620-30802, 30901-30906, 30915-30930, 31238, 99024, 99051, 99060, 99070, 99078, 99201-99362, 99374-99375, 99379-99440  
Line: 262

Diagnosis: RETAINED INTRAOCULAR FOREIGN BODY, MAGNETIC AND NONMAGNETIC  
Treatment: FOREIGN BODY REMOVAL  
ICD-9: 360.5-360.6  
CPT: 65235, 65260-65265, 92002-92060, 92070-92353, 92358-92371, 99024, 99051, 99060, 99070, 99078, 99201-99362, 99374-99375, 99379-99440  
Line: 263

Diagnosis: GLYCOGENOSIS  
Treatment: MEDICAL THERAPY  
ICD-9: 271.0  
CPT: 99024, 99051, 99060, 99070, 99078, 99201-99362, 99374-99375, 99379-99440  
Line: 264

Diagnosis: METABOLIC BONE DISEASE  
Treatment: MEDICAL THERAPY  
ICD-9: 731.0, 733.0  
CPT: 99024, 99051, 99060, 99070, 99078, 99201-99362, 99374-99375, 99379-99440  
Line: 265

Diagnosis: PARKINSON'S DISEASE  
Treatment: MEDICAL THERAPY  
ICD-9: 332  
CPT: 61795, 99024, 99051, 99060, 99070, 99078, 99201-99362, 99374-99375, 99379-99440  
Line: 266

Diagnosis: CHRONIC PANCREATITIS  
Treatment: MEDICAL THERAPY  
ICD-9: 577.1, 577.8-577.9  
CPT: 43260-43272, 99024, 99051, 99060, 99070, 99078, 99201-99362, 99374-99375, 99379-99440  
Line: 267

Diagnosis: MULTIPLE SCLEROSIS AND OTHER DEMYELINATING DISEASES OF CENTRAL NERVOUS SYSTEM  
Treatment: MEDICAL THERAPY  
ICD-9: 334, 340-341  
CPT: 31600, 31610, 99024, 99051, 99060, 99070, 99078, 99201-99362, 99374-99375, 99379-99440  
Line: 268

Diagnosis: PSYCHOLOGICAL FACTORS AGGRAVATING PHYSICAL CONDITION (EG. ASTHMA, CHRONIC GI CONDITIONS, HYPERTENSION)  
Treatment: MEDICAL/PSYCHOTHERAPY  
ICD-9: 316  
CPT: 90801-90807, 90810-90813, 90846-90862, 90882, 90887, 96101, 99051, 99060, 99201-99215, 99241-99255  
HCPCS: G0176, G0177, H0002, H0004, H0018, H0019, H0031, H0032, H0033, H0034, H0035, H0036, H0037, H0038, H0045, H2010, H2011, H2012, H2013, H2014, H2021, H2022, H2023, H2027, H2032, S9484, T1005, T1013, T1016, T1023  
Line: 269

Diagnosis: ARTERIAL EMBOLISM/THROMBOSIS: ABDOMINAL AORTA, THORACIC AORTA (See Guideline Note 6)  
Treatment: SURGICAL TREATMENT  
ICD-9: 443.1, 444.0-444.1, 444.8  
CPT: 33320-33335, 33916, 34001, 34051, 34101, 34201-34203, 35081, 35331, 35363-35390, 35473, 35536-35551, 35560, 35623-35638, 35646-35647, 35651, 35681-35683, 35691-35695, 35741, 35761, 35800, 35875-35876, 35901, 36825-36830, 36834, 37184-37186, 37201-37202, 37204-37205, 37209, 49324-49326, 49435-49436, 92960-92998, 93797-93798  
Line: 270

PRIORITIZED LIST OF HEALTH SERVICES  
2008-09

Diagnosis: CHRONIC OSTEOMYELITIS (See Guideline Note 6)  
Treatment: MEDICAL AND SURGICAL TREATMENT  
ICD-9: 730.1-730.2,730.30,730.34,730.9  
CPT: 11000-11044,15734,20000,20005,20150,20692,20900,20930-20938,20955-20957,20962,20969-20973,21620,21627,22548,22554,22556,22558,22585,22600-22614,22842-22847,22851,23035,23105,23130,23170-23182,23184,23220-23222,23395,23935,24134-24147,24150-24153,24420,24498,25035,25085,25119,25145-25151,25210,25215,25230,25240,25320,25337,26034,26230-26236,26951,26992,27070-27071,27075-27079,27187,27303,27360,27465-27466,27468,27607,27620,27640-27641,27745,28005,28120-28124,28810,28820,63081-63091,97001-97004,97012,97014,97022,97032,97110-97124,97140,97150,99024,99051,99060,99070,99078,99201-99362,99374-99375,99379-99440  
Line: 271

Diagnosis: MULTIPLE ENDOCRINE NEOPLASIA  
Treatment: THYROIDECTOMY  
ICD-9: 193,194.8,237.4,246.0,258,758.5  
CPT: 60210,60212,60220,60225,60240,60270-60271,60512  
Line: 272

Diagnosis: DEFORMITIES OF HEAD (See Guideline Note 6)  
Treatment: CRANIOTOMY/CRANIECTOMY  
ICD-9: 733.3,738.1,756.0  
CPT: 11971,14041,21076-21077,21137-21180,21182-21188,21256-21275,61312-61330,61340,61345,61550-61559,62010,62115-62121,62140-62141,62146-62148,92506-92508,92526,92607-92609,92626-92633,97001-97004,97012-97014,97022,97032,97110-97124,97140-97535,97542,97602,97760-97762,99024,99051,99060,99070,99078,99201-99362,99374-99375,99379-99440  
HCPCS: D5915,D5919,D5924,D5925,D5928,D5929,D5931,D5933  
Line: 273

Diagnosis: DISEASES OF MITRAL AND TRICUSPID VALVES (See Guideline Note 6)  
Treatment: VALVULOPLASTY, VALVE REPLACEMENT, MEDICAL THERAPY  
ICD-9: 391.1,394,396,424.0,424.2,746.89,V43.3,V58.61  
CPT: 33420,33422,33425-33427,33430,33460-33465,33496,33530,33973-33974,92960-92998,93797-93798,99024,99051,99060,99070,99078,99201-99364,99374-99375,99379-99440  
Line: 274

Diagnosis: CANCER OF PENIS AND OTHER MALE GENITAL ORGANS, WHERE TREATMENT WILL RESULT IN A GREATER THAN 5% 5-YEAR SURVIVAL (See Guideline Notes 5,9)  
Treatment: MEDICAL AND SURGICAL TREATMENT, WHICH INCLUDES CHEMOTHERAPY AND RADIATION THERAPY  
ICD-9: 187,233.5-233.6,236.6  
CPT: 11623,11960-11971,15574,52240,54065,54120-54135,54220,55150-55180,58960,77014,77261-77295,77300,77305-77315,77326-77370,77402-77417,77427,77600-77784,77790,79005-79445,96401-96571,99024,99051,99060,99070,99078,99201-99362,99374-99375,99379-99440  
HCPCS: G0243  
Line: 275

Diagnosis: CANCER OF ENDOCRINE SYSTEM, EXCLUDING THYROID, WHERE TREATMENT WILL RESULT IN A GREATER THAN 5% 5-YEAR SURVIVAL; CARCINOID SYNDROME (See Guideline Notes 5,9)  
Treatment: MEDICAL AND SURGICAL TREATMENT, WHICH INCLUDES CHEMOTHERAPY AND RADIATION THERAPY  
ICD-9: 164.0,194,198.7,234.8,237.0-237.4,259.2  
CPT: 38510,60512,60540-60545,60600-60605,60650,62165,64788,77014,77261-77295,77300-77321,77331-77370,77402-77432,96401-96571,99024,99051,99060,99070,99078,99201-99362,99374-99375,99379-99440  
HCPCS: G0243  
Line: 276

Diagnosis: CANCER OF RETROPERITONEUM, PERITONEUM, OMENTUM AND MESENTERY, WHERE TREATMENT WILL RESULT IN A GREATER THAN 5% 5-YEAR SURVIVAL (See Guideline Notes 5,9)  
Treatment: MEDICAL AND SURGICAL TREATMENT, WHICH INCLUDES CHEMOTHERAPY AND RADIATION THERAPY  
ICD-9: 158,197.6,197.8,235.4-235.5  
CPT: 39010,44820-44850,49081,49201,49255,77261-77295,77300,77305-77370,77402-77417,77427,77470,77761-77790,79005-79445,96401-96571,99024,99051,99060,99070,99078,99201-99362,99375,99379-99440  
HCPCS: G0243  
Line: 277

PRIORITIZED LIST OF HEALTH SERVICES  
2008-09

Diagnosis: CANCER OF LUNG, BRONCHUS, PLEURA, TRACHEA, MEDIASTINUM AND OTHER RESPIRATORY ORGANS, WHERE TREATMENT WILL RESULT IN A GREATER THAN 5% 5-YEAR SURVIVAL (See Guideline Notes 5,9,17)  
Treatment: MEDICAL AND SURGICAL TREATMENT, WHICH INCLUDES CHEMOTHERAPY AND RADIATION THERAPY  
ICD-9: 162-163,164.2-164.9,165,195.1,197.0,197.2-197.3,231.1-231.2,231.9,235.7-235.8  
CPT: 19260-19272,21610,22900,31600-31603,31636-31645,31770,31775,31785-31786,31820,31825,32020,32320,32440-32445,32480-32488,32500-32540,32657,32662,32900-32906,38542,38746,38794,39000-39010,39200,39220,39400,46917,49421,77014,77261-77295,77300-77315,77326-77370,77401-77470,77761-77790,78811-78816,96401-96571,99024,99051,99060,99070,99078,99201-99362,99374-99375,99379-99440  
HCPCS: G0243  
Line: 278

Diagnosis: CONGESTIVE HEART FAILURE, CARDIOMYOPATHY, TRANSPOSITION OF GREAT VESSELS, HYPOPLASTIC LEFT HEART SYNDROME (See Guideline Notes 6,14)  
Treatment: CARDIAC TRANSPLANT  
ICD-9: 135,412,414,422,425,428,429.1,674.8,745.1,745.3,746.7,996.83,V58.61  
CPT: 33940-33945,33975-33978,92960-92998,93797-93798,99024,99051,99060,99070,99078,99201-99364,99374-99375,99379-99440  
Line: 279

Diagnosis: CHRONIC NON-LYMPHOCYTIC LEUKEMIA (See Guideline Notes 5,9,12)  
Treatment: BONE MARROW TRANSPLANT  
ICD-9: 205.1,206.1,996.85,V59.3  
CPT: 36680,38204-38215,38230-38242,96401-96571  
HCPCS: G0243,G0267,S2142,S2150  
Line: 280

Diagnosis: TRACHOMA  
Treatment: MEDICAL THERAPY  
ICD-9: 076,085.1-085.4,139.1  
CPT: 99024,99051,99060,99070,99078,99201-99362,99374-99375,99379-99440  
Line: 281

Diagnosis: ACUTE, SUBACUTE, CHRONIC AND OTHER TYPES OF IRIDOCYCLITIS  
Treatment: MEDICAL THERAPY  
ICD-9: 360.12,364.0-364.3  
CPT: 67515,68200,92002-92060,92070-92353,92358-92371,99024,99051,99060,99070,99078,99201-99362,99374-99375,99379-99440  
Line: 282

Diagnosis: RICKETTSIAL AND OTHER ARTHROPOD-BORNE DISEASES  
Treatment: MEDICAL THERAPY  
ICD-9: 080-083,085.0,085.5,085.9  
CPT: 99024,99051,99060,99070,99078,99201-99362,99374-99375,99379-99440  
Line: 283

Diagnosis: DIABETES INSIPIDUS  
Treatment: MEDICAL THERAPY  
ICD-9: 253.5  
CPT: 99024,99051,99060,99070,99078,99201-99362,99374-99375,99379-99440  
Line: 284

Diagnosis: SYMPATHETIC UVEITIS AND DEGENERATIVE DISORDERS AND CONDITIONS OF GLOBE  
Treatment: ENUCLEATION  
ICD-9: 360.11,360.14,360.20,360.23-360.29,360.32,360.4,360.8  
CPT: 65091,65093,65105,65125,65130,65135,65140,65150,65155,65175,67218,67560,92002-92060,92070-92353,92358-92371,99024,99051,99060,99070,99078,99201-99362,99374-99375,99379-99440  
Line: 285

Diagnosis: CANCER OF BLADDER AND URETER, WHERE TREATMENT WILL RESULT IN A GREATER THAN 5% 5-YEAR SURVIVAL (See Guideline Notes 5,9)  
Treatment: MEDICAL AND SURGICAL TREATMENT, WHICH INCLUDES CHEMOTHERAPY AND RADIATION THERAPY  
ICD-9: 188,189.2,198.1,233.7,236.7  
CPT: 38562-38572,50125,50220-50290,50340,50544-50548,50553,50572,50650-50660,50825-50840,50976,51530,51550-51597,51700,51720,52224,52234-52240,52250,52281-52282,52327,52332,52355,52500,53210-53220,58960,77014,77261-77295,77300,77305-77370,77402-77417,77427,77470,77761-77790,79005-79445,96401-96571,99024,99051,99060,99070,99078,99201-99362,99374-99375,99379-99440  
HCPCS: G0243  
Line: 286

PRIORITIZED LIST OF HEALTH SERVICES  
2008-09

Diagnosis: TRAUMATIC AMPUTATION OF FOOT/FEET (COMPLETE) (PARTIAL) WITH AND WITHOUT COMPLICATION  
(See Guideline Note 6)  
Treatment: MEDICAL AND SURGICAL TREATMENT  
ICD-9: 896,897.6-897.7  
CPT: 11010-11012,20838,20920,20922,20924,27888,28800-28805,97001-97004,97012-97014,97022,  
97032,97110-97124,97140-97535,97542,97760-97762,97602,99024,99051,99060,99070,99078,  
99201-99362,99374-99375,99379-99440  
Line: 287

Diagnosis: ACUTE POLIOMYELITIS (See Guideline Note 6)  
Treatment: MEDICAL THERAPY  
ICD-9: 045  
CPT: 92506-92508,92526,92607-92609,92626-92633,97001-97004,97012-97014,97022,97032,97110-  
97124,97140-97535,97542,97760-97762,99024,99051,99060,99070,99078,99201-99362,99374-  
99375,99379-99440  
Line: 288

Diagnosis: LEPROSY, YAWS, PINTA  
Treatment: MEDICAL THERAPY  
ICD-9: 030,031.1,040.1,040.3,102-104  
CPT: 99024,99051,99060,99070,99078,99201-99362,99374-99375,99379-99440  
Line: 289

Diagnosis: UROLOGIC INFECTIONS  
Treatment: MEDICAL THERAPY  
ICD-9: 590.0,590.80,590.9,595.0,595.2-595.3,595.8-595.9,598.00,599.0,601.0,604.0,604.90,  
604.99,608.0  
CPT: 50391,51700,51702-51703,52260,53450,54700,99024,99051,99060,99070,99078,99201-99362,  
99374-99375,99379-99440  
Line: 290

Diagnosis: CANCER OF SKIN, EXCLUDING MALIGNANT MELANOMA, WHERE TREATMENT WILL RESULT IN A  
GREATER THAN 5% 5-YEAR SURVIVAL (See Guideline Notes 5,9)  
Treatment: MEDICAL AND SURGICAL TREATMENT, WHICH INCLUDES CHEMOTHERAPY AND RADIATION THERAPY  
ICD-9: 173,176,198.2,238.2  
CPT: 11000-11044,11300-11313,11400-11446,11600-11646,12001-12057,13100-13153,13160,14000-  
14061,14300,14350,15002-15005,15040,15100,15110-15116,15130-15176,15221,15240-15261,  
15300-15366,15400,15420-15431,15570-15770,17000-17108,17260-17315,17340,21555-21557,  
21930-21935,23075-23077,24075-24077,25075-25077,26115-26117,27047-27048,27327-27329,  
27615-27619,28043-28046,38700-38745,38760-38765,67950,67961,67966,67971,67973-67975,  
69120,69145,69910,77014,77261-77295,77300-77321,77331-77370,77401-77470,79005-79445,  
96401-96571,99024,99051,99060,99070,99078,99201-99362,99374-99375,99379-99440  
HCPCS: G0243  
Line: 291

Diagnosis: INJURY TO BLOOD VESSELS OF THE THORACIC CAVITY (See Guideline Note 6)  
Treatment: REPAIR  
ICD-9: 901  
CPT: 35211,35216,37616,92960-92998,93797-93798,99024,99051,99060,99070,99078,99201-99362,  
99374-99375,99379-99440  
Line: 292

Diagnosis: RUPTURE OF BLADDER, NONTRAUMATIC  
Treatment: MEDICAL AND SURGICAL TREATMENT  
ICD-9: 596.6  
CPT: 51860-51865,53080,53085,99024,99051,99060,99070,99078,99201-99362,99374-99375,99379-  
99440  
Line: 293

Diagnosis: OTHER PSYCHOTIC DISORDERS  
Treatment: MEDICAL/PSYCHOTHERAPY  
ICD-9: 297.3,298.1-298.3,298.9,299.8  
CPT: 90801-90815,90821,90822,90828,90829,90846-90862,90882,90887,96101,99051,99060,99201-  
99255  
HCPCS: G0176,G0177,H0002,H0004,H0017,H0018,H0019,H0031,H0032,H0033,H0034,H0035,H0036,H0037,  
H0038,H0039,H0045,H2010,H2011,H2012,H2013,H2014,H2021,H2022,H2023,H2027,H2032,S5151,  
S9125,S9480,S9484,T1005,T1013,T1016,T1023  
Line: 294

PRIORITIZED LIST OF HEALTH SERVICES  
2008-09

Diagnosis: HYDROPS FETALIS

Treatment: MEDICAL THERAPY

ICD-9: 773.3,778.0

CPT: 99024,99051,99060,99070,99078,99201-99362,99374-99375,99379-99440

Line: 295

Diagnosis: DEFORMITY/CLOSED DISLOCATION OF JOINT (See Guideline Note 6)

Treatment: SURGICAL TREATMENT

ICD-9: 718.12,718.17,718.22-718.27,718.3,718.71-718.79,728.6,732.4,736.21-736.22,736.5,  
736.73-736.75,736.81,754.40-754.41,754.51-754.53,754.62,754.71,755.01,755.11-755.12,  
755.2-755.4,755.54-755.55,755.58,830.0,831.0,832.0,833.0,834.0,835.0,836.3,836.5,  
837.0,838.0,839.6,839.8,V54.81

CPT: 20690-20694,20900,20920-20924,21480,23470,23520-23552,23650-23680,23700,24101,24300,  
24332,24343,24345-24346,24600-24640,25001,25024-25025,25109,25259,25275,25320,25335-  
25337,25390-25394,25430-25431,25441-25445,25447,25450-25492,25660-25695,25810-25830,  
26035-26045,26060,26121-26180,26320,26340,26390,26440-26596,26641-26715,26770-26776,  
26820,26841-26863,27095,27097,27100-27122,27140-27170,27179,27185,27250-27258,27265-  
27275,27306-27307,27350,27420-27498,27550-27570,27580-27598,27600-27654,27656,27658-  
27676,27680-27692,27698,27705,27715,27727-27742,27830-27832,27840-27848,27860,27892-  
27894,28008-28072,28086-28092,28110-28118,28126-28160,28220-28280,28288-28289,28300-  
28305,28307-28341,28360,28540,28545-28546,28555,28570,28575-28576,28585,28600,28605-  
28606,28615,28630,28635-28636,28645,28660,28665-28666,28675,28705-28760,29049-29131,  
29305-29445-29515,29590-29750,29861-29863,29873,29881-29882,29891-29892,29894,64702-  
64704,97001-97004,97012-97014,97022,97032,97110-97124,97140-97535,97542,97760-97762,  
99024,99051,99060,99070,99078,99201-99362,99374-99375,99379-99440

HCPCS: D7810,D7820,D7830,S2115

Line: 296

Diagnosis: SENSORINEURAL HEARING LOSS - AGE 5 OR UNDER (See Guideline Note 28)

Treatment: COCHLEAR IMPLANT

ICD-9: 389.1

CPT: 69710-69718,69930,92601-92602,92626-92633

Line: 297

Diagnosis: RETINAL DETACHMENT AND OTHER RETINAL DISORDERS

Treatment: RETINAL REPAIR, VITRECTOMY

ICD-9: 361.0-361.2,361.31,361.8-361.9,379.25-379.26

CPT: 66990,67005-67112,67208,92002-92060,92070-92353,92358-92371,99024,99051,99060,99070,  
99078,99201-99362,99374-99375,99379-99440

Line: 298

Diagnosis: ARTHROPOD-BORNE VIRAL DISEASES

Treatment: MEDICAL THERAPY

ICD-9: 060-066

CPT: 99024,99051,99060,99070,99078,99201-99362,99374-99375,99379-99440

Line: 299

Diagnosis: HYPOPLASIA AND DYSPLASIA OF LUNG

Treatment: MEDICAL THERAPY

ICD-9: 748.5

CPT: 31601-31603,31820,31825,99024,99051,99060,99070,99078,99201-99362,99374-99375,99379-  
99440

Line: 300

Diagnosis: CHRONIC RHEUMATIC PERICARDITIS, RHEUMATIC MYOCARDITIS (See Guideline Note 6)

Treatment: MEDICAL THERAPY

ICD-9: 393,398

CPT: 92960-92998,93797-93798,99024,99051,99060,99070,99078,99201-99362,99374-99375,99379-  
99440

Line: 301

Diagnosis: BUDD-CHIARI SYNDROME, AND OTHER VENOUS EMBOLISM AND THROMBOSIS

Treatment: THROMBECTOMY/LIGATION

ICD-9: 453.0-453.3,453.8-453.9

CPT: 34101,34401,34471,34490,34501-34502,34510-34530,35201-35286,35572,35681,35761,35800,  
35820,35840,35875-35876,35905,35907,37140,37160,37182,37187-37188,37202,37205-37209,  
99024,99051,99060,99070,99078,99201-99362,99374-99375,99379-99440

Line: 302

PRIORITIZED LIST OF HEALTH SERVICES  
2008-09

Diagnosis: LIFE-THREATENING CARDIAC ARRHYTHMIAS (See Guideline Note 6)

Treatment: MEDICAL AND SURGICAL TREATMENT

ICD-9: 427.1, 427.4-427.5, 428.20-428.23, 428.30-428.33, 428.40-428.43, 428.9, 429.4, 746.86  
CPT: 31603, 31605, 32160, 33202-33261, 33265-33266, 33820, 33973-33974, 92960-92998, 93600-93652, 93724-93736, 93797-93798, 99024, 99051, 99060, 99070, 99078, 99201-99362, 99374-99375, 99379-99440

Line: 303

Diagnosis: ANOREXIA NERVOSA

Treatment: MEDICAL/PSYCHOTHERAPY

ICD-9: 307.1  
CPT: 90801-90829, 90846-90862, 90882, 90887, 96101, 99051, 99060, 99201-99255, 99304-99318  
HCPCS: G0176, G0177, H0002, H0004, H0017, H0018, H0019, H0031, H0032, H0033, H0034, H0035, H0036, H0037, H0038, H0039, H0045, H2010, H2011, H2012, H2013, H2014, H2021, H2022, H2023, H2027, H2032, S5151, S9125, S9480, S9484, T1005, T1013, T1016, T1023

Line: 304

Diagnosis: CHRONIC OBSTRUCTIVE PULMONARY DISEASE; CHRONIC RESPIRATORY FAILURE

Treatment: MEDICAL THERAPY

ICD-9: 491.1-491.2, 492, 496, 508.1-508.9, 518.2, 518.3, 518.83  
CPT: 94002-94005, 94640, 94644-94645, 94660-94668, 99024, 99051, 99060, 99070, 99078, 99201-99362, 99374-99375, 99379-99440

Line: 305

Diagnosis: DISSECTING OR RUPTURED AORTIC ANEURYSM (See Guideline Note 6)

Treatment: SURGICAL TREATMENT

ICD-9: 441.0-441.1, 441.3, 441.5-441.6  
CPT: 32110, 32120, 32124, 32820, 33320-33335, 33530, 33690, 33860-33891, 33916, 34520, 34803, 34805, 35081-35103, 35301-35311, 35331-35351, 35500-35515, 35526-35531, 35536-35551, 35560-35563, 35572, 35601-35616, 35626-35647, 35651, 35663, 35697, 35820, 35840, 35870-35876, 35905, 35907, 36825-36830, 36834, 75956-75959, 92960-92998, 93797-93798, 99024, 99051, 99060, 99070, 99078, 99201-99362, 99374-99375, 99379-99440

Line: 306

Diagnosis: COMPLICATIONS OF A PROCEDURE ALWAYS REQUIRING TREATMENT (See Guideline Note 6)

Treatment: MEDICAL AND SURGICAL TREATMENT

ICD-9: 323.5, 414.12, 443.21-443.24, 443.29, 519.01, 519.09, 536.41, 569.61, 996.0-996.2, 996.39, 996.4, 996.51, 996.56, 996.6-996.9, 997.0-997.5, 997.62, 997.71, 997.72, 997.79, 998.0, 998.11, 998.2-998.3, 998.5-998.6, 999.0-999.1, 999.3, 999.4, 999.8  
CPT: 10121, 10140, 10180, 11008, 11043-11044, 13160, 20670-20680, 20693-20694, 20975, 21120, 21627, 21750, 22849-22850, 22852-22855, 23331-23332, 23472, 23800-23802, 24160-24164, 24430-24435, 24800-24802, 24925-24935, 25109, 25250-25251, 25415-25420, 25431-25446, 25449, 25907-26045, 26060-26565, 26568-26910, 26991, 27090-27091, 27132-27138, 27236, 27265-27266, 27284-27286, 27301, 27303, 27310, 27331, 27486-27488, 27580, 27590-27596, 27786, 27870, 27884, 28715, 31613-31614, 31750-31781, 31800-31830, 33206-33210, 33213, 33233-33238, 33240-33244, 33249, 33284, 33400-33478, 33496, 33510-33536, 33768, 33863, 34830, 35188-35190, 35301-35390, 35556, 35566-35571, 35583-35587, 35656, 35666-35671, 35700, 35800-35881, 35883-35884, 35901-35907, 36145, 36261, 36550, 36575-36590, 36818-36821, 36831-36870, 37203, 43772-43774, 43848, 43860, 43870, 44137, 47802, 49002, 49020-49021, 49402, 49422, 50065, 50135, 50225, 50370, 50398, 50405, 50525, 50727-50728, 50830, 50920, 50930-50940, 51705-51710, 51860-51880, 51900-51925, 52001, 54340-54352, 54390, 54406-54417, 57296, 61880, 61888, 62194, 62225-62230, 62256-62258, 62350-62365, 63660, 63688, 63744-63746, 64585, 64595, 65150-65175, 65710-65755, 65920, 75984, 92506-92508, 92526, 92607-92609, 92626-92633, 97001-97004, 97012-97014, 97022, 97032, 97110-97124, 97140-97535, 97542, 97602, 97760-97762, 99024, 99051, 99060, 99070, 99078, 99201-99362, 99374-99375, 99379-99440

Line: 307

Diagnosis: RUPTURE OF PAPILLARY MUSCLE (See Guideline Note 6)

Treatment: MEDICAL AND SURGICAL TREATMENT

ICD-9: 429.5-429.6  
CPT: 33425, 33430, 33542, 92960-92998, 93797-93798, 99024, 99051, 99060, 99070, 99078, 99201-99362, 99374-99375, 99379-99440

Line: 308

Diagnosis: CHRONIC LEUKEMIAS; POLYCYTHEMIA RUBRA VERA (See Guideline Notes 5, 9)

Treatment: MEDICAL THERAPY, WHICH INCLUDES CHEMOTHERAPY, RADIATION AND RADIONUCLIDE THERAPY

ICD-9: 202.4, 203.1, 204.1-204.9, 205.1-205.9, 206.1-206.9, 207.1-207.8, 208.1-208.9, 238.4  
CPT: 36822, 77261-77295, 77300, 77305-77321, 77331-77370, 77401-77417, 77427, 79101, 96401-96571, 99024, 99051, 99060, 99070, 99078, 99195, 99201-99362, 99374-99375, 99379-99440  
HCPCS: G0243

Line: 309

PRIORITIZED LIST OF HEALTH SERVICES  
2008-09

Diagnosis: CANCER OF VAGINA, VULVA AND OTHER FEMALE GENITAL ORGANS, WHERE TREATMENT WILL RESULT IN A GREATER THAN 5% 5-YEAR SURVIVAL (See Guideline Notes 5,9)

Treatment: MEDICAL AND SURGICAL TREATMENT, WHICH INCLUDES CHEMOTHERAPY AND RADIATION THERAPY

ICD-9: 183.2-183.9,184,233.3,236.1,236.3

CPT: 38562-38572,56501,56515,56620,56625,56630-56640,57065,57106-57112,57520,57530,57550,58150,58180,58200,58210,58240,58260,58275,58285,58290,58943-58960,77014,77261-77295,77300,77305-77370,77401-77417,77427,77470,77750-77790,79005-79445,96401-96571,99024,99051,99060,99070,99078,99201-99362,99374-99375,99379-99440

HCPCS: G0243

Line: 310

Diagnosis: CANCER OF ORAL CAVITY, PHARYNX, NOSE AND LARYNX, WHERE TREATMENT WILL RESULT IN A GREATER THAN 5% 5-YEAR SURVIVAL (See Guideline Notes 5,9)

Treatment: MEDICAL AND SURGICAL TREATMENT, WHICH INCLUDES CHEMOTHERAPY AND RADIATION THERAPY

ICD-9: 140-149,160-161,231.0,231.8,235.0-235.1,235.6,235.9

CPT: 13132,13151,14040-14061,15570,15732-15734,15756-15758,15760,20955-20957,30117-30118,30520,31075-31090,31200-31205,31225-31230,31300,31360-31368,31370,31380-31395,31540-31541,31600-31603,31611,31820,31825,38724,40500-40530,40810-40816,40819,40845,41110-41116,41120-41155,41820,41825-41827,41850,42104-42120,42280-42281,42842,42845,42410-42450,42500,42826,43450,43496,69110,69150,69155,69502,77261-77295,77300-77315,77326-77370,77401-77470,77750-77790,79005-79445,92506-92508,92526,92607-92609,92626-92633,96401-96571,99024,99051,99060,99070,99078,99201-99362,99374-99375,99379-99440

HCPCS: D5983,D5984,D5985,D7440,D7441,D7920,D7981,G0243

Line: 311

Diagnosis: CONSTITUTIONAL APLASTIC ANEMIA

Treatment: MEDICAL THERAPY

ICD-9: 284.0

CPT: 38204-38215,38242,99024,99051,99060,99070,99078,99201-99362,99374-99375,99379-99440

HCPCS: G0267,S9355

Line: 312

Diagnosis: OSTEOPETROSIS (See Guideline Notes 5,9,12)

Treatment: BONE MARROW RESCUE AND TRANSPLANT

ICD-9: 756.52,996.85,V59.3

CPT: 36680,38204-38215,38230-38242,96401-96571

HCPCS: G0243,G0267,S2142,S2150

Line: 313

Diagnosis: CRUSH INJURIES OF DIGITS

Treatment: MEDICAL AND SURGICAL TREATMENT

ICD-9: 903.5,927.3,928.3

CPT: 11730,11760,20973,25300-25301,29130,99024,99051,99060,99070,99078,99201-99362,99374-99375,99379-99440

Line: 314

Diagnosis: ACUTE STRESS DISORDER

Treatment: MEDICAL/PSYCHOTHERAPY

ICD-9: 308

CPT: 90801-90807,90810-90813,90816-90819,90823-90827,90846,90847,90849,90853,90857,90862,90882,90887,96101,99051,99060,99201-99255

HCPCS: H0002,H0004,H0031,H0032,H0033,H0034,H0035,H0036,H0037,H0038,H0045,H2010,H2011,H2012,H2013,H2021,H2022,H2023,H2027,H2032,H2033,S5151,S9125,S9484,T1005,T1013,T1016,T1023

Line: 315

Diagnosis: ADRENAL OR CUTANEOUS HEMORRHAGE OF FETUS OR NEONATE

Treatment: MEDICAL THERAPY

ICD-9: 772.5-772.9

CPT: 99024,99051,99060,99070,99078,99201-99362,99374-99375,99379-99440

Line: 316

PRIORITIZED LIST OF HEALTH SERVICES  
2008-09

Diagnosis: NEUROLOGICAL DYSFUNCTION IN POSTURE AND MOVEMENT CAUSED BY CHRONIC CONDITIONS  
(See Guideline Note 6)  
Treatment: MEDICAL AND SURGICAL TREATMENT (EG. DURABLE MEDICAL EQUIPMENT AND ORTHOPEDIC  
PROCEDURE)  
ICD-9: 046,049,062-063,090.40,094.0-094.2,094.8-094.9,137.1,138,139.0,139.8,191-192,225,  
237.5-237.7,243,250.6,250.8,263.2,270,271.0-271.1,271.9,272.7-272.9,275.1,277.1-  
277.2,277.5,277.8-277.9,290,294.1,294.8,299.0-299.1,299.8,310,315.4,317-319,323.8-  
323.9,326,330.0-330.1,330.8-330.9,331-332,333.0,333.4-333.7,333.90-333.93,334-335,  
336.0-336.1,336.8-336.9,337.0,337.3,340-344,345.01,345.11,345.41,345.51,345.61,  
345.71,345.81,345.91,348.0-348.1,348.3-348.9,349.82,349.89,349.9,356,357.0,357.5-  
357.9,359.0-359.4,359.8-359.9,431-432,434,436,438,718.4,727.81,728.1,728.3-728.4,  
740-742,747.82,754.89,756.5,758,759.4-759.5,759.7-759.9,760-762,764-765,767.0,767.4,  
768.2-768.9,770.1,771-773,779.7,781.8,797,850.4,851.03-851.06,851.1-851.3,851.43-  
851.46,851.5-851.7,851.83-851.86,851.9,852-854,905.0,907.0-907.3,907.5,907.9,909,  
952-953,958.0-958.1,958.4,958.6,961.1-961.2,964.0,965.0,966-971,974,980,982,984-985,  
989,994.0-994.1,994.7-994.8,995.0-995.1,995.4-995.6,995.8,997.0,998.0,V54.81  
CPT: 14040,20550,20664,21610,23020,23800-23802,24301-24331,24800-24802,25280-25290,25310-  
25316,25320,25332,25337,25800-25805,25830,26442,26474,26490,27000-27006,27036,27097-  
27122,27140,27306-27307,27325-27326,27390-27400,27435,27605-27606,27612,27676-27692,  
27705,27870-27871,28005,28010-28011,28130,28220-28234,28240,28300-28305,28307-28312,  
28705-28725,28737-28760,29895,32501,61215,61343,62161-62162,62360-62362,63600,63610,  
63650-63655,63685,64614,64763,92531-92542,92544-92548,95873-95874,97001-97004,97012-  
97014,97022,97032,97110-97124,97140-97535,97542,97760-97762,98925-98942,99024,99051,  
99060,99070,99078,99201-99362,99374-99375,99379-99440  
Line: 317

Diagnosis: ANOMALIES OF GALLBLADDER, BILE DUCTS, AND LIVER  
Treatment: MEDICAL AND SURGICAL TREATMENT  
ICD-9: 751.6  
CPT: 43262,43268,47400-47490,47510-47530,47554-47556,47564,47570,47600-47900,48548,49422,  
99024,99051,99060,99070,99078,99201-99362,99374-99375,99379-99440  
Line: 318

Diagnosis: CANCER OF BRAIN AND NERVOUS SYSTEM, WHERE TREATMENT WILL RESULT IN A GREATER THAN  
5% 5-YEAR SURVIVAL (See Guideline Notes 5,9)  
Treatment: LINEAR ACCELERATOR, MEDICAL AND SURGICAL TREATMENT, WHICH INCLUDES CHEMOTHERAPY AND  
RADIATION THERAPY  
ICD-9: 191-192,198.3-198.4,237.5-237.9  
CPT: 37202,61312-61321,61500-61501,61510-61512,61516-61521,61530,61586,61592,61600-61608,  
61615-61616,61750-61751,61770,61793-61795,62140-62148,62164-62165,62223,62350-62368,  
63265,63275-63290,63300-63308,63615,64784-64792,64802-64818,77014,77261-77295,77300-  
77315,77326-77372,77401-77470,77520-77790,79005-79445,95990-95991,96401-96571,99024,  
99051,99060,99070,99078,99201-99362,99374-99375,99379-99440  
HCPCS: G0243  
Line: 319

Diagnosis: CATARACT, EXCLUDING CONGENITAL (See Guideline Note 29)  
Treatment: EXTRACTION OF CATARACT  
ICD-9: 366.0-366.3,366.45-366.46,366.8-366.9,V43.1  
CPT: 65770,66250,66682,66825,66830,66840,66850-66852,66920-66984,66986-66990,67010,92002-  
92060,92070-92353,92358-92371,99024,99051,99060,99070,99078,99201-99362,99374-99375,  
99379-99440  
Line: 320

Diagnosis: AFTER CATARACT  
Treatment: DISCISSION, LENS CAPSULE  
ICD-9: 366.5  
CPT: 66820-66825,66830,66985-66990,92002-92060,92070-92353,92358-92371  
Line: 321

Diagnosis: FISTULA INVOLVING FEMALE GENITAL TRACT  
Treatment: CLOSURE OF FISTULA  
ICD-9: 619  
CPT: 44660,46715,50650-50660,50930,51900-51920,57300-57311,57320,57330,99024,99051,99060,  
99070,99078,99201-99362,99374-99375,99379-99440  
Line: 322

Diagnosis: VITREOUS DISORDERS  
Treatment: VITRECTOMY  
ICD-9: 379.21-379.23  
CPT: 67036-67038,67040,67210,92002-92060,92070-92353,92358-92371,99024,99051,99060,99070,  
99078,99201-99362,99374-99375,99379-99440  
Line: 323



PRIORITIZED LIST OF HEALTH SERVICES  
2008-09

Diagnosis: CLEFT PALATE AND/OR CLEFT LIP  
Treatment: EXCISION AND REPAIR VESTIBULE OF MOUTH, ORTHODONTICS  
ICD-9: 749.0-749.2, 750.25  
CPT: 14060, 20900, 21079-21080, 21082-21083, 30462, 30600, 40500-40520, 40650-40720, 40761, 40810-40845, 42145, 42200-42227, 42235-42281, 92506-92508, 92526, 92607-92609, 92626-92633, 99024, 99051, 99060, 99070, 99078, 99201-99362, 99374-99375, 99379-99440  
HCPCS: D5932, D5933, D5954, D5955, D5958, D5959, D5960, D5987, D7111, D7140, D7210, D7250, D7260, D7340, D7350, D7912, D8010, D8020, D8030, D8040, D8050, D8060, D8070, D8080, D8090, D8210, D8220, D8660, D8670, D8680, D8690, D8691, D8692, D8693, D8999  
Line: 324

Diagnosis: GOUT AND CRYSTAL ARTHROPATHIES  
Treatment: MEDICAL THERAPY  
ICD-9: 274, 712  
CPT: 20605, 97001-97004, 97012-97014, 97022, 97032, 97110-97124, 97140-97535, 97542, 97760-97762, 99024, 99051, 99060, 99070, 99078, 99201-99362, 99374-99375, 99379-99440  
Line: 325

Diagnosis: PERTUSSIS AND DIPHTHERIA  
Treatment: MEDICAL THERAPY  
ICD-9: 032-033  
CPT: 99024, 99051, 99060, 99070, 99078, 99201-99362, 99374-99375, 99379-99440  
Line: 326

Diagnosis: THROMBOCYTOPENIA  
Treatment: MEDICAL AND SURGICAL TREATMENT  
ICD-9: 287.1, 287.3-287.5  
CPT: 38100, 38102, 38120, 99024, 99051, 99060, 99070, 99078, 99201-99362, 99374-99375, 99379-99440  
Line: 327

Diagnosis: DISORDERS OF AMINO-ACID TRANSPORT AND METABOLISM (NON PKU)  
Treatment: MEDICAL THERAPY  
ICD-9: 270.0, 270.2-270.9  
CPT: 99024, 99051, 99060, 99070, 99078, 99201-99362, 99374-99375, 99379-99440  
Line: 328

Diagnosis: PNEUMONIA DUE TO RESPIRATORY SYNCYTIAL VIRUS IN PERSONS UNDER AGE 3  
Treatment: MEDICAL THERAPY  
ICD-9: 474.0, 480.1  
CPT: 31600-31603, 31820, 31825, 99024, 99051, 99060, 99070, 99078, 99201-99362, 99374-99375, 99379-99440  
Line: 329

Diagnosis: DISORDERS OF ARTERIES, OTHER THAN CAROTID OR CORONARY  
Treatment: MEDICAL AND SURGICAL TREATMENT  
ICD-9: 445.81, 445.89, 447.0, 447.2-447.9, 593.81, 747.82  
CPT: 34151, 35471, 35480, 35501-35515, 35526-35531, 35536-35551, 35560-35563, 35601-35616, 35626-35646, 35663, 37607, 62294, 63250-63252, 99024, 99051, 99060, 99070, 99078, 99201-99362, 99374-99375, 99379-99440  
Line: 330

Diagnosis: PARALYTIC ILEUS  
Treatment: MEDICAL AND SURGICAL TREATMENT  
ICD-9: 560.1, 560.31  
CPT: 47562, 99024, 99051, 99060, 99070, 99078, 99201-99362, 99374-99375, 99379-99440  
Line: 331

Diagnosis: CIRRHOSIS OF LIVER OR BILIARY TRACT; BUDD-CHIARI SYNDROME; HEPATIC VEIN THROMBOSIS; INTRAHEPATIC VASCULAR MALFORMATIONS; CAROLI'S DISEASE (See Coding Specification Below) (See Guideline Note 14)  
Treatment: LIVER TRANSPLANT, LIVER-KIDNEY TRANSPLANT  
ICD-9: 277.03, 453.0, 571.2, 571.5-571.6, 751.62, 774.4, 777.8, 996.82, V42.0, V59.6  
CPT: 47133-47147, 50300, 50323-50365, 76776  
Line: 332

Liver-kidney transplant only covered for a documented diagnosis of Caroli's disease (751.62).

PRIORITIZED LIST OF HEALTH SERVICES  
2008-09

Diagnosis: CHRONIC INFLAMMATORY DISORDER OF ORBIT  
Treatment: MEDICAL THERAPY  
ICD-9: 376.1  
CPT: 67515,68200,92002-92060,92070-92353,92358-92371,99024,99051,99060,99070,99078,99201-99362,99374-99375,99379-99440  
Line: 333

Diagnosis: CONGENITAL DISLOCATION OF HIP; COXA VARA AND VALGA (See Guideline Note 6)  
Treatment: SURGICAL TREATMENT  
ICD-9: 736.31-736.32,754.3,755.61-755.62  
CPT: 27179,27181,27185,27256-27259,29861-29863,97001-97004,97012-97014,97022,97032,97110-97124,97140-97535,97542,97760-97762,99024,99051,99060,99070,99078,99201-99362,99374-99375,99379-99440  
Line: 334

Diagnosis: CORNEAL OPACITY AND OTHER DISORDERS OF CORNEA  
Treatment: KERATOPLASTY  
ICD-9: 370.0,371.0-371.1,371.21,371.23,371.4-371.7  
CPT: 65286,65400,65450,65710-65730,65750-65755,65772,65775-65782,65920,66250,66825,66985-66990,68371,92002-92060,92070-92353,92358-92371,99024,99051,99060,99070,99078,99201-99362,99374-99375,99379-99440  
HCPCS: S0820  
Line: 335

Diagnosis: DISORDERS INVOLVING THE IMMUNE SYSTEM  
Treatment: MEDICAL THERAPY  
ICD-9: 279,287.0,759.0  
CPT: 95004-95180,99024,99051,99060,99070,99078,99201-99362,99374-99375,99379-99440  
Line: 336

Diagnosis: CANCER OF ESOPHAGUS, WHERE TREATMENT WILL RESULT IN A GREATER THAN 5% 5-YEAR SURVIVAL (See Guideline Notes 5,9,30)  
Treatment: MEDICAL AND SURGICAL TREATMENT, WHICH INCLUDES CHEMOTHERAPY AND RADIATION THERAPY  
ICD-9: 150,195.2,230.1  
CPT: 15734,31540,38542,38720-38724,38794,43100-43124,43216,43219-43227,43248-43250,43340-43341,43360-43361,43496,44139-44147,44206-44208,44213,44300,77014,77261-77295,77300-77315,77331-77370,77402-77427,77470,77761-77790,79005-79445,96401-96571,99024,99051,99060,99070,99078,99201-99362,99374-99375,99379-99440  
HCPCS: G0243  
Line: 337

Diagnosis: CANCER OF LIVER, WHERE TREATMENT WILL RESULT IN A GREATER THAN 5% 5-YEAR SURVIVAL (See Guideline Notes 5,9,30)  
Treatment: MEDICAL AND SURGICAL TREATMENT, WHICH INCLUDES CHEMOTHERAPY AND RADIATION THERAPY  
ICD-9: 155.0,155.2,197.7,235.3  
CPT: 36260-36262,37204,37617,47120-47130,47370-47371,47380-47382,47562,47600-47620,47711-47712,48150,49080,77014,77261-77295,77300,77305-77315,77326-77327,77331-77370,77402-77417,77427-77470,79005-79440,96401-96571,99024,99051,99060,99070,99078,99201-99362,99374-99375,99379-99440  
HCPCS: G0243  
Line: 338

Diagnosis: CANCER OF PANCREAS, WHERE TREATMENT WILL RESULT IN A GREATER THAN 5% 5-YEAR SURVIVAL (See Guideline Notes 5,9,30)  
Treatment: MEDICAL AND SURGICAL TREATMENT, WHICH INCLUDES CHEMOTHERAPY AND RADIATION THERAPY  
ICD-9: 157.0-157.3,157.8-157.9,230.9  
CPT: 43219,43262,43267-43268,43271-43272,47721,47741,47760,47785,48140-48155,77014,77261-77295,77300,77305-77315,77331-77370,77402-77417,77427-77470,79005-79445,96401-96571,99024,99051,99060,99070,99078,99201-99362,99374-99375,99379-99440  
HCPCS: G0243  
Line: 339

Diagnosis: STROKE (See Guideline Note 6)  
Treatment: MEDICAL THERAPY  
ICD-9: 433.01,433.11,433.21,433.31,433.81,433.91,434,436,437.0,437.1,437.6,747.81,V58.61  
CPT: 34001,35301,35390,37195,37215-37216,61680,61793-61795,77014,77261-77295,77300-77301,77336,77370-77372,77417-77432,92506-92508,92526,92607-92609,92626-92633,97001-97004,97012-97014,97022,97032,97110-97124,97140-97535,97542,97760-97762,99024,99051,99060,99070,99078,99201-99364,99374-99375,99379-99440  
Line: 340

PRIORITIZED LIST OF HEALTH SERVICES  
2008-09

Diagnosis: HEREDITARY ANGIOEDEMA; ANGIONEUROTIC EDEMA

Treatment: MEDICAL THERAPY

ICD-9: 277.6,995.1

CPT: 99024,99051,99060,99070,99078,99201-99362,99374-99375,99379-99440

Line: 341

Diagnosis: PURULENT ENDOPHTHALMITIS

Treatment: VITRECTOMY

ICD-9: 360.0,360.13

CPT: 65800,66020,66030,67005-67036,67515,68200,92002-92060,92070-92353,92358-92371,99024,99051,99060,99070,99078,99201-99362,99374-99375,99379-99440

Line: 342

Diagnosis: FOREIGN BODY IN CORNEA AND CONJUNCTIVAL SAC

Treatment: REMOVAL CONJUNCTIVAL FOREIGN BODY

ICD-9: 930.0-930.2,930.8-930.9

CPT: 65205-65222,67938,92002-92060,92070-92353,92358-92371,99024,99051,99060,99070,99078,99201-99362,99374-99375,99379-99440

Line: 343

Diagnosis: OTHER ANEURYSM OF PERIPHERAL ARTERY

Treatment: SURGICAL TREATMENT

ICD-9: 442.0,442.3,442.9

CPT: 24900-24931,25900-25931,26910-26952,27590-27598,27880-27889,28800-28825,35001-35002,35011,35013-35021,35141-35152,35572,35682-35683,35875-35876,35903,37609,64802-64818

Line: 344

Diagnosis: SIALOADENITIS, ABSCESS, FISTULA OF SALIVARY GLANDS

Treatment: MEDICAL AND SURGICAL TREATMENT

ICD-9: 527.2-527.4

CPT: 40810-40816,42300-42320,42330,42335,42340,42408,42410,42415-42420,42440-42509,42600,42650-42665,99024,99051,99060,99070,99078,99201-99362,99374-99375,99379-99440

HCPCS: D7980,D7981,D7982,D7983

Line: 345

Diagnosis: CYSTICERCOSIS, OTHER CESTODE INFECTION, TRICHINOSIS

Treatment: MEDICAL THERAPY

ICD-9: 123.1-123.9,124

CPT: 99024,99051,99060,99070,99078,99201-99362,99374-99375,99379-99440

Line: 346

Diagnosis: NON-DISSECTING ANEURYSM WITHOUT RUPTURE (See Guideline Note 6)

Treatment: SURGICAL TREATMENT

ICD-9: 441.2,441.4,441.7,441.9,442

CPT: 33320-33335,33530,33860-33891,33916,34800-34834,34900,35001-35081,35091,35102,35111-35152,35188,35301-35311,35331-35351,35500-35515,35526-35531,35536-35551,35560-35563,35572,35601-35616,35626-35647,35651,35663,35682-35683,35697,35820,35840,35875-35876,35905,35907,36825-36830,36834,37565-37606,37618,61680-61700,75956-75959,92960-92998,93797-93798,99024,99051,99060,99070,99078,99201-99362,99374-99375,99379-99440

Line: 347

Diagnosis: ARTERIAL ANEURYSM OF NECK (See Guideline Note 6)

Treatment: REPAIR

ICD-9: 442.81-442.82,442.89

CPT: 35321,35516-35518,35572,35691-35695,35800,35820,35875-35876,35901,35905,37205-37208,92960-92998,93797-93798

Line: 348

Diagnosis: FUNCTIONAL AND MECHANICAL DISORDERS OF THE GENITOURINARY SYSTEM INCLUDING BLADDER OUTLET OBSTRUCTION (See Coding Specification Below)

Treatment: MEDICAL AND SURGICAL TREATMENT

ICD-9: 595.1,596.0,596.3-596.5,596.7-596.9,598.1-598.9,599.82-599.89,600.01,600.11,600.21,600.91,607.3,608.1,608.83,608.87,939.0,939.1,939.3,939.9

CPT: 50845,51040,51700,51702-51703,51715,51800-51845,51880-51980,52001,52010,52214-52240,52260-52285,52305-52315,52355-52400,52500,52510,52601,52606,52612-52648,53020,53040,53400-53500,53600-53621,53660-53665,54115,54161,54220,54230-54231,54235,54240,54250,54420-54435,54520,54640,54670,54680,54700,54830-54861,54900-54901,55400,55450,55520,55600,55605,55650,55680,55801,55821,55862-55865,57220,57287,99024,99051,99060,99070,99078,99201-99362,99374-99375,99379-99440

Line: 349

ICD-9-CM codes 600.01, 600.11, 600.21, and 600.91, benign prostatic hypertrophy with urinary obstruction, are only included on this line when post-void residuals are at least 150 cc's.

PRIORITIZED LIST OF HEALTH SERVICES  
2008-09

Diagnosis: ACUTE GLOMERULONEPHRITIS AND OTHER ACUTE RENAL FAILURE (See Guideline Note 5)  
Treatment: MEDICAL THERAPY INCLUDING DIALYSIS  
ICD-9: 580.0,580.8-580.9,583.0-583.7,584  
CPT: 36145,36800-36819,36821,36831-36833,36835,36838,36870,49324-49326,49422,49435-49436,90918-90997,93990,99024,99051,99060,99070,99078,99201-99362,99374-99375,99379-99440  
HCPCS: G0308,G0309,G0310,G0311,G0312,G0313,G0314,G0315,G0316,G0317,G0318,G0319,G0320,G0321,G0322,G0323,G0324,G0325,G0326,G0327  
Line: 350

Diagnosis: VESICULAR FISTULA  
Treatment: MEDICAL AND SURGICAL TREATMENT  
ICD-9: 596.1-596.2  
CPT: 51800-51845,51880-51980,53080,53085,53660-53661,57330,99024,99051,99060,99070,99078,99201-99362,99374-99375,99379-99440  
Line: 351

Diagnosis: COCCIDIOIDOMYCOSIS, HISTOPLASMOSIS, BLASTOMYCOTIC INFECTION, OPPORTUNISTIC AND OTHER MYCOSES  
Treatment: MEDICAL THERAPY  
ICD-9: 114-116,117.0-117.4,117.6-117.8,118,518.6  
CPT: 32662,33405-33417,33420-33430,33973-33974,35180,35182,35184,99024,99051,99060,99070,99078,99201-99362,99374-99375,99379-99440  
Line: 352

Diagnosis: DISSEMINATED INTRAVASCULAR COAGULATION  
Treatment: MEDICAL AND SURGICAL TREATMENT  
ICD-9: 286.6  
CPT: 11040-11041,15200,15220,15240,15260,25900-25905,25915-25920,25927,26910-26952,27598,27880-27882,27888-27889,28800-28825,30150,54130-54135,69110-69120,99024,99051,99060,99070,99078,99201-99362,99374-99375,99379-99440  
Line: 353

Diagnosis: CANCER OF PROSTATE GLAND, WHERE TREATMENT WILL RESULT IN A GREATER THAN 5% 5-YEAR SURVIVAL (See Guideline Notes 5,9)  
Treatment: MEDICAL AND SURGICAL TREATMENT, WHICH INCLUDES CHEMOTHERAPY AND RADIATION THERAPY  
ICD-9: 185,233.4,236.5  
CPT: 38562-38572,38780,51700,52010,52234,52240,52281,52400,52510,52601,52612-52648,53600-53601,54520,54530,55810-55845,55860-55866,58960,77014,77261-77295,77300,77305-77315,77326-77370,77402-77417,77427,77776-77790,79005-79445,96401-96571,99024,99051,99060,99070,99078,99201-99362,99374-99375,99379-99440  
HCPCS: G0243  
Line: 354

Diagnosis: SYSTEMIC SCLEROSIS  
Treatment: MEDICAL THERAPY  
ICD-9: 710.1  
CPT: 99024,99051,99060,99070,99078,99201-99362,99374-99375,99379-99440  
Line: 355

Diagnosis: ANAEROBIC INFECTIONS REQUIRING HYPERBARIC OXYGEN  
Treatment: HYPERBARIC OXYGEN  
ICD-9: 040.0,526.4,526.89,639.0,639.6,670.02,670.04,673.0,686.0,709.3,728.0,730.2,730.30,730.9,785.4,958.0,990,996.52,996.7,999.1  
CPT: 99183  
Line: 356

Diagnosis: DENTAL CONDITIONS (EG. DENTAL CARIES, FRACTURED TOOTH) (See Guideline Note 31)  
Treatment: BASIC RESTORATIVE  
ICD-9: 521.0,521.3,526.0-526.3,526.8-526.9,V72.2  
HCPCS: D2140,D2150,D2160,D2161,D2330,D2331,D2332,D2335,D2339,D2391,D2392,D2393,D2394,D2930,D2931,D2932,D2933,D2951,D2955,D2980,D3310,D3320,D3330,D3331,D3332,D3333,D3346,D3410,D7450,D7451,D7465,D7530,D7540,D7550,D9310,D9930,D9999  
Line: 357

Diagnosis: BENIGN CEREBRAL CYSTS  
Treatment: DRAINAGE  
ICD-9: 348.0,349.2  
CPT: 61120,61150-61151,61314-61316,61516,61522-61524,61680-61710,61795  
Line: 358

PRIORITIZED LIST OF HEALTH SERVICES  
2008-09

Diagnosis: ALCOHOLIC FATTY LIVER OR ALCOHOLIC HEPATITIS, CIRRHOSIS OF LIVER  
Treatment: MEDICAL THERAPY  
ICD-9: 571.0-571.3, 571.5-571.6, 572.2-572.3, 572.8  
CPT: 49080-49081, 99024, 99051, 99060, 99070, 99078, 99201-99362, 99374-99375, 99379-99440  
Line: 359

Diagnosis: SCLERITIS  
Treatment: MEDICAL THERAPY  
ICD-9: 379.00, 379.03-379.09, 379.11-379.16  
CPT: 66130, 66220, 66225, 66250, 67250, 67255, 92002-92060, 92070-92353, 92358-92371, 99024, 99051, 99060, 99070, 99078, 99201-99362, 99374-99375, 99379-99440  
Line: 360

Diagnosis: RUBEOSIS IRIDIS  
Treatment: LASER SURGERY  
ICD-9: 364.42, 364.7  
CPT: 65875, 66170, 66720, 67228, 67500, 92002-92060, 92070-92353, 92358-92371, 99024, 99051, 99060, 99070, 99078, 99201-99362, 99374-99375, 99379-99440  
Line: 361

Diagnosis: DISEASES OF ENDOCARDIUM (See Guideline Note 6)  
Treatment: MEDICAL THERAPY  
ICD-9: 424  
CPT: 32660, 33496, 92960-92998, 93797-93798, 99024, 99051, 99060, 99070, 99078, 99201-99362, 99374-99375, 99379-99440  
Line: 362

Diagnosis: WOUND OF EYE GLOBE  
Treatment: SURGICAL REPAIR  
ICD-9: 871  
CPT: 65270, 65272-65273, 65280-65285, 65290, 66680, 92002-92060, 92070-92353, 92358-92371, 99024, 99051, 99060, 99070, 99078, 99201-99362, 99374-99375, 99379-99440  
Line: 363

Diagnosis: ACUTE NECROSIS OF LIVER  
Treatment: MEDICAL THERAPY  
ICD-9: 570, 573.3  
CPT: 99024, 99051, 99060, 99070, 99078, 99201-99362, 99374-99375, 99379-99440  
Line: 364

Diagnosis: NEPHROTIC SYNDROME AND OTHER RENAL DISORDERS (See Guideline Note 5)  
Treatment: MEDICAL THERAPY INCLUDING DIALYSIS  
ICD-9: 403, 581.0-581.3, 581.8-581.9, 582, 587-589, 593.9  
CPT: 36145, 36800-36819, 36821, 36825-36833, 36835, 36838, 36870, 49324-49326, 49420-49422, 49435-49436, 90918-90997, 93990, 99024, 99051, 99060, 99070, 99078, 99201-99362, 99374-99375, 99379-99440  
HCPCS: G0308, G0309, G0310, G0311, G0312, G0313, G0314, G0315, G0316, G0317, G0318, G0319, G0320, G0321, G0322, G0323, G0324, G0325, G0326, G0327, S9355  
Line: 365

Diagnosis: IDIOPATHIC OR VIRAL MYOCARDITIS AND PERICARDITIS (See Guideline Note 6)  
Treatment: MEDICAL AND SURGICAL TREATMENT  
ICD-9: 420.91, 422.91  
CPT: 31750, 31760, 32659-32661, 33010-33011, 33015, 33020, 33025, 33030-33031, 33050, 92960-92998, 93797-93798, 99024, 99051, 99060, 99070, 99078, 99201-99362, 99374-99375, 99379-99440  
Line: 366

Diagnosis: HEREDITARY HEMORRHAGIC TELANGIECTASIA  
Treatment: EXCISION  
ICD-9: 448.0  
CPT: 11400-11426, 45382  
Line: 367

Diagnosis: RHEUMATIC FEVER (See Guideline Note 6)  
Treatment: MEDICAL THERAPY  
ICD-9: 390, 392.9  
CPT: 97001-97004, 97012-97014, 97022, 97032, 97110-97124, 97140-97535, 97542, 97760-97762, 99024, 99051, 99060, 99070, 99078, 99201-99362, 99374-99375, 99379-99440  
Line: 368

PRIORITIZED LIST OF HEALTH SERVICES  
2008-09

Diagnosis: HEREDITARY FRUCTOSE INTOLERANCE, INTESTINAL DISACCHARIDASE AND OTHER DEFICIENCIES

Treatment: MEDICAL THERAPY

ICD-9: 271.2-271.9

CPT: 99024, 99051, 99060, 99070, 99078, 99201-99362, 99374-99375, 99379-99440

Line: 369

Diagnosis: ACROMEGALY AND GIGANTISM, OTHER AND UNSPECIFIED ANTERIOR PITUITARY HYPERFUNCTION, BENIGN NEOPLASM OF THYROID GLAND AND OTHER ENDOCRINE GLANDS

Treatment: MEDICAL AND SURGICAL TREATMENT, WHICH INCLUDES RADIATION THERAPY

ICD-9: 226, 227.0, 227.4-227.9, 253.0, 253.1, 253.6, 253.9

CPT: 60200-60240, 60270-60271, 60512, 60600-60605, 60650, 61548, 62100, 79005-79445, 99024, 99051, 99060, 99070, 99078, 99201-99362, 99374-99375, 99379-99440

HCPCS: G0243

Line: 370

Diagnosis: RETROLENTAL FIBROPLASIA

Treatment: CRYOSURGERY

ICD-9: 362.21

CPT: 67101-67121, 92002-92060, 92070-92353, 92358-92371

Line: 371

Diagnosis: NEUROLOGICAL DYSFUNCTION IN COMMUNICATION CAUSED BY CHRONIC CONDITIONS (See Guideline Note 6)

Treatment: MEDICAL THERAPY

ICD-9: 046, 049, 062-063, 090.40, 094, 137.1, 138, 139.0, 139.8, 161.8, 191-192, 225, 237.5-237.7, 243, 250.6, 250.8, 263.2, 270, 271.0-271.1, 271.9, 272.7-272.9, 275.1, 277.1-277.2, 277.5, 277.8-277.9, 290, 294.1, 294.8, 299.0-299.1, 299.8, 310, 315.3, 317-319, 323.8-323.9, 326, 330.0-330.1, 330.8-330.9, 331-332, 333.0, 333.4-333.7, 333.90-333.93, 334-335, 336.0-336.1, 336.8-336.9, 337.0, 337.3, 340-344, 345.01, 345.11, 345.41, 345.51, 345.61, 345.71, 345.81, 345.91, 348.0-348.1, 348.3-348.9, 349.82, 349.89, 349.9, 356, 357.0, 357.5-357.9, 359.0-359.4, 359.8-359.9, 431-432, 434, 436, 438, 728.1, 728.3, 740-742, 747.82, 754.89, 756.5, 758, 759.4-759.5, 759.7-759.9, 760-762, 764-765, 767.0, 767.4, 768.2-768.9, 770.1, 771-773, 779.7, 781.8, 797, 850.4, 851.03-851.06, 851.1-851.3, 851.43-851.46, 851.5-851.7, 851.83-851.86, 851.9, 852-854, 905.0, 907.0-907.5, 907.9, 909, 952-953, 958.0-958.1, 958.4, 958.6, 961.1-961.2, 964.0, 965.0, 966-971, 974, 980, 982, 984-985, 989, 994.0-994.1, 994.7-994.8, 995.0-995.1, 995.4-995.6, 995.8, 997.0, 998.0

CPT: 21084, 31611, 61215, 70370-70371, 92506-92508, 92607-92609, 92626-92633, 97001-97004, 97012-97014, 97022, 97032, 97110-97124, 97140-97535, 97542, 97760-97762, 99024, 99051, 99060, 99070, 99078, 99201-99362, 99374-99375, 99379-99440

Line: 372

Diagnosis: CARDIAC ARRHYTHMIAS (See Guideline Note 6)

Treatment: MEDICAL THERAPY, PACEMAKER

ICD-9: 426, 427.0, 427.2-427.3, 427.6, 427.8-427.9, 429.4, V58.61

CPT: 33202-33203, 33206-33208, 33210, 33211-33226, 33233-33238, 33250-33256, 33261, 33265-33266, 33973-33974, 92960-92998, 93600-93652, 93724-93736, 93797-93798, 99024, 99051, 99060, 99070, 99078, 99201-99364, 99374-99375, 99379-99440

Line: 373

Diagnosis: MILD/MODERATE BIRTH TRAUMA FOR BABY

Treatment: MEDICAL THERAPY

ICD-9: 767.19, 767.2-767.3, 767.5-767.9, 768.9

CPT: 97001-97004, 97012-97014, 97022, 97032, 97110-97124, 97140-97150, 99024, 99051, 99060, 99070, 99078, 99201-99362, 99374-99375, 99379-99440

Line: 374

Diagnosis: ATHEROSCLEROSIS, PERIPHERAL (See Guideline Note 6)

Treatment: SURGICAL TREATMENT

ICD-9: 440.2-440.9, 444.2, 445.01-445.02, 447.1

CPT: 20605, 27590, 34101, 34111, 34201, 35081, 35302-35306, 35361, 35371, 35450-35495, 35500, 35510, 35512, 35516-35525, 35533, 35539-35540, 35556-35558, 35565-35587, 35606, 35621, 35623, 35646-35661, 35665-35671, 35682-35686, 35701, 35721, 35741, 35761, 35860, 35875-35881, 35903, 36002, 37184-37186, 37205-37209, 37609, 64802-64818, 64821-64823, 93668, 99024, 99051, 99060, 99070, 99078, 99201-99362, 99374-99375, 99379-99440

Line: 375

PRIORITIZED LIST OF HEALTH SERVICES  
2008-09

Diagnosis: URINARY TRACT CALCULUS  
Treatment: CYSTOURETHROSCOPY WITH FRAGMENTATION OF CALCULUS, MEDICAL THERAPY  
ICD-9: 592.1, 592.9, 594.9, 692.77  
CPT: 50382-50389, 50392, 50553, 50561, 50572, 50590, 50600-50630, 50900, 50945, 50961, 50970, 50976, 50980, 52310-52318, 52320, 52325, 52330, 52332, 52334, 52352-52353, 53020, 99024, 99051, 99060, 99070, 99078, 99201-99362, 99374-99375, 99379-99440  
Line: 376

Diagnosis: CONGENITAL ABSENCE OF VAGINA  
Treatment: ARTIFICIAL VAGINA  
ICD-9: 752.49  
CPT: 56800, 57291-57295, 57800  
Line: 377

Diagnosis: PENETRATING WOUND OF ORBIT  
Treatment: MEDICAL AND SURGICAL TREATMENT  
ICD-9: 376.6, 870.3-870.4, 870.8, 870.9, 950  
CPT: 12011-12013, 12051-12052, 13132, 13150-13152, 67405, 67412-67414, 67420-67445, 92002-92060, 92070-92353, 92358-92371, 99024, 99051, 99060, 99070, 99078, 99201-99362, 99374-99375, 99379-99440  
Line: 378

Diagnosis: CLOSED FRACTURE OF EXTREMITIES (EXCEPT TOES) (See Guideline Note 6)  
Treatment: OPEN OR CLOSED REDUCTION  
ICD-9: 732.1-732.2, 733.1, 733.93-733.95, 810.0, 811.0, 812.0, 812.2, 812.4, 813.0, 813.2, 813.4, 813.8, 814.0, 815.0, 816.0, 817.0, 818.0, 819.0, 820.0, 821.0, 821.2, 822.0, 823.0, 823.2, 823.8, 824.0, 824.2, 824.4, 824.6, 824.8, 825.0, 825.2, 827.0, 828.0, 905.2-905.5, V54.0, V54.10-V54.12, V54.14-V54.16, V54.20-V54.27  
CPT: 20680, 20690-20694, 20900, 22610-22614, 23470, 23500-23515, 23570-23630, 24130, 24500-24516, 24530-24587, 24650-24685, 25119, 25210-25240, 25259, 25320, 25337, 25350-25375, 25390-25393, 25440-25447, 25450, 25455, 25490-25492, 25500-25575, 25600-25652, 25671, 25800-25830, 26520, 26600-26615, 26645-26650, 26676, 26720-26770, 27175-27178, 27181, 27230-27236, 27244, 27330, 27350, 27409, 27424, 27430-27435, 27465-27468, 27496-27540, 27610, 27656, 27664, 27712, 27750-27762, 27766, 27780-27792, 27808-27829, 27846-27848, 27892-27894, 28400-28531, 28730, 29049-29131, 29305-29445, 29505, 29515, 29700-29710, 29720-29740, 29850-29856, 29874-29879, 29897-29898, 97001-97004, 97012-97014, 97022, 97032, 97110-97124, 97140-97535, 97542, 97760-97762, 99024, 99051, 99060, 99070, 99078, 99201-99362, 99374-99375, 99379-99440  
Line: 379

Diagnosis: HEARING LOSS - AGE 5 OR UNDER  
Treatment: MEDICAL THERAPY INCLUDING HEARING AIDS  
ICD-9: 388.00, 388.02, 388.1-388.2, 388.4-388.5, 388.8, 389  
CPT: 69424, 69433, 69436, 92562-92597, 99024, 99051, 99060, 99070, 99078, 99201-99362, 99374-99375, 99379-99440  
Line: 380

Diagnosis: RHEUMATOID ARTHRITIS, OSTEOARTHRITIS, OSTEOCHONDRITIS DISSECANS, AND ASEPTIC NECROSIS OF BONE (See Guideline Notes 6,13)  
Treatment: ARTHROPLASTY/RECONSTRUCTION  
ICD-9: 714.0, 714.3, 715.1-715.3, 715.9, 716.1, 732.7, 733.4, V54.81  
CPT: 20610, 20692, 23120, 23470-23472, 23800-23802, 24102, 24130, 24160, 24164, 24360-24366, 24800-24802, 25000, 25115-25119, 25240, 25270, 25320, 25337, 25390-25393, 25441-25450, 25455, 25490-25492, 25800, 25810, 25820, 25825, 25830, 26320, 26516-26536, 26850, 26990-26992, 27036, 27090-27091, 27122-27132, 27187, 27284-27286, 27358, 27437-27454, 27457, 27580, 27620-27626, 27641, 27700-27704, 27870-27871, 28090, 28104, 28114-28116, 28122, 28725, 28740, 28750, 29819-29826, 29834-29838, 29843-29848, 29861-29863, 29871-29876, 29884-29887, 29894-29899, 77014, 77261-77295, 77300, 77305-77315, 77331-77336, 77401-77427, 77470, 97001-97004, 97012-97014, 97022, 97032, 97110-97124, 97140-97535, 97542, 97760-97762, 99024, 99051, 99060, 99070, 99078, 99201-99362, 99374-99375, 99379-99440  
Line: 381

Diagnosis: ANEURYSM OF PULMONARY ARTERY (See Guideline Note 6)  
Treatment: SURGICAL TREATMENT  
ICD-9: 417.0, 417.1, 417.8-417.9, 901.41  
CPT: 32480-32486, 32488, 32500-32501, 32540, 33726, 33910-33915, 33917-33920, 33922, 33973-33974, 92960-92998, 93797-93798, 99024, 99051, 99060, 99070, 99078, 99201-99362, 99374-99375, 99379-99440  
Line: 382

PRIORITIZED LIST OF HEALTH SERVICES  
2008-09

Diagnosis: BODY INFESTATIONS (EG. LICE, SCABIES)  
Treatment: MEDICAL THERAPY  
ICD-9: 132-134  
CPT: 96900-96922, 99024, 99051, 99060, 99070, 99078, 99201-99362, 99374-99375, 99379-99440  
Line: 383

Diagnosis: LYME DISEASE AND OTHER ARTHROPOD BORNE DISEASES (See Guideline Note 6)  
Treatment: MEDICAL THERAPY  
ICD-9: 088  
CPT: 97001-97004, 97012-97014, 97022, 97032, 97110-97124, 97140-97535, 97542, 97760-97762, 99024, 99051, 99060, 99070, 99078, 99201-99362, 99374-99375, 99379-99440  
Line: 384

Diagnosis: DYSTONIA (UNCONTROLLABLE); LARYNGEAL SPASM AND STENOSIS  
Treatment: MEDICAL THERAPY  
ICD-9: 333.0-333.7, 333.81, 333.83, 333.89, 333.90, 333.92, 478.74-478.75  
CPT: 31513, 31570-31571, 31582, 64612-64613, 95873-95874, 99024, 99051, 99060, 99070, 99078, 99201-99362, 99374-99375, 99379-99440  
Line: 385

Diagnosis: CYST AND PSEUDOCYST OF PANCREAS  
Treatment: DRAINAGE OF PANCREATIC CYST  
ICD-9: 577.2  
CPT: 43240, 48001, 48020, 48105, 48120-48148, 48152-48154, 48500-48540, 48548, 49423-49424, 64680, 99024, 99051, 99060, 99070, 99078, 99201-99362, 99374-99375, 99379-99440  
Line: 386

Diagnosis: CONVERSION DISORDER, CHILD  
Treatment: MEDICAL/PSYCHOTHERAPY  
ICD-9: 300.11  
CPT: 90801-90807, 90810-90813, 90846-90862, 90882, 90887, 96101, 99051, 99060, 99201-99215, 99241-99255  
HCPCS: G0176, G0177, H0002, H0004, H0031, H0032, H0033, H0034, H0035, H0036, H0037, H0038, H2010, H2011, H2012, H2013, H2014, H2021, H2022, H2027, H2032, S9484, T1013, T1016, T1023  
Line: 387

Diagnosis: ACUTE SINUSITIS (See Guideline Note 32)  
Treatment: MEDICAL AND SURGICAL TREATMENT  
ICD-9: 461  
CPT: 31000-31090, 31256, 31276, 99024, 99051, 99060, 99070, 99078, 99201-99362, 99374-99375, 99379-99440  
HCPCS: S2342  
Line: 388

Diagnosis: HYPHEMA  
Treatment: REMOVAL OF BLOOD CLOT  
ICD-9: 364.41  
CPT: 65805-65815, 65930, 92002-92060, 92070-92353, 92358-92371  
Line: 389

Diagnosis: ENTROPION  
Treatment: REPAIR  
ICD-9: 374.0  
CPT: 67820-67850, 67880-67882, 67921-67924, 67950, 67961, 67966, 67971, 67973-67975, 92002-92060, 92070-92353, 92358-92371  
Line: 390

Diagnosis: SPONTANEOUS ABORTION  
Treatment: MEDICAL AND SURGICAL TREATMENT  
ICD-9: 631, 634.2-634.9  
CPT: 59812, 59820, 99024, 99051, 99060, 99070, 99078, 99201-99362, 99374-99375, 99379-99440  
Line: 391

Diagnosis: STREPTOCOCCAL SORE THROAT AND SCARLET FEVER; VINCENT'S DISEASE; HYPERTROPHY OF TONSILS AND ADENOIDS; ULCER OF TONSIL (See Guideline Note 32)  
Treatment: MEDICAL THERAPY, TONSILLECTOMY/ADENOIDECTOMY  
ICD-9: 034, 101, 474.0-474.1, 474.8  
CPT: 42820-42821, 42825-42826, 99024, 99051, 99060, 99070, 99078, 99201-99362, 99374-99375, 99379-99440  
Line: 392



PRIORITIZED LIST OF HEALTH SERVICES  
2008-09

Diagnosis: GIARDIASIS, INTESTINAL HELMINTHIASIS  
Treatment: MEDICAL THERAPY  
ICD-9: 007.1,120-122,123.0,125-129  
CPT: 99024,99051,99060,99070,99078,99201-99362,99374-99375,99379-99440  
Line: 393

Diagnosis: AMBLYOPIA  
Treatment: MEDICAL AND SURGICAL TREATMENT  
ICD-9: 368.0  
CPT: 65780-65782,66820-66986,67311-67340,67343,67345,67901-67909,68135,68320,68325-68326,68328,68335,68340,68371,92002-92353,92358-92371,99024,99051,99060,99070,99078,99201-99362,99374-99375,99379-99440  
Line: 394

Diagnosis: SOMATIZATION DISORDER; SOMATIFORM PAIN DISORDER  
Treatment: CONSULTATION/BEHAVIORAL MANAGEMENT  
ICD-9: 300.7,300.81-300.82,300.9,306,307.80,307.89  
CPT: 90801,90804-90807,90816-90819,90823-90827,90846,90847,90853,90862,90882,90887,96101,99051,99060,99201-99215,99241-99245  
HCPCS: H0002,H0004,H0017,H0018,H0019,H0031,H0032,H0033,H0034,H0037,H0038,H2010,H2021,H2022,H2023,H2027,H2033,S9484,T1013,T1016,T1023  
Line: 395

Diagnosis: TOXIC EFFECT OF GASES, FUMES, AND VAPORS REQUIRING HYPERBARIC OXYGEN  
Treatment: HYPERBARIC OXYGEN  
ICD-9: 986-987,993.3  
CPT: 99183  
Line: 396

Diagnosis: DISORDERS OF SPINE WITH NEUROLOGIC IMPAIRMENT (See Guideline Notes 6,34)  
Treatment: MEDICAL AND SURGICAL TREATMENT  
ICD-9: 344.6,722.0-722.2,722.7,723.4,724.4,742.59  
CPT: 20931,20938,22548,22554,22556,22558,22585,22612,22630,22632,22808,22840,22845,22851,22855,55870,62284,62287,62290-62291,62350-62351,62355,62362,62365,62367-62368,63001-63091,63170-63200,63300-63308,63600,63610,63650-63655,63685,64421,95990-95991,97001-97004,97012-97014,97022,97032,97110-97124,97140-97535,97542,97760-97762,98925-98942,99024,99051,99060,99070,99078,99201-99362,99374-99375,99379-99440  
HCPCS: S2350,S2351  
Line: 397

Diagnosis: ENCEPHALOCELE  
Treatment: SURGICAL TREATMENT  
ICD-9: 742.0  
CPT: 20664,61020,61070,61107,61210-61215,61322-61323,62100,62120-62121,62160-62163,62180-62258,62272,63740-63746  
Line: 398

Diagnosis: BENIGN NEOPLASM OF RESPIRATORY AND INTRATHORACIC ORGANS  
Treatment: LOBECTOMY, MEDICAL THERAPY, WHICH INCLUDES RADIATION THERAPY  
ICD-9: 212  
CPT: 19260-19272,21627,21630,31512,31541-31546,31636-31640,31770,31775,32320,32480-32488,32540,32657,32661-32662,33120,33130,39000-39010,39220,77014,77261-77295,77315,77326-77370,77402-77470,77520-77790,79005-79445,99024,99051,99060,99070,99078,99201-99362,99374-99375,99379-99440  
HCPCS: G0243  
Line: 399

Diagnosis: IMPERFORATE HYMEN; ABNORMALITIES OF VAGINAL SEPTUM  
Treatment: SURGICAL TREATMENT  
ICD-9: 621.4,623.2-623.3,626.8,752.40,752.42  
CPT: 56442,56700,57130,57400,57500,58120  
Line: 400

Diagnosis: RETINAL TEAR  
Treatment: LASER PROPHYLAXIS  
ICD-9: 361.30,361.32-361.33  
CPT: 67141-67145,92002-92060,92070-92353,92358-92371,99024,99051,99060,99070,99078,99201-99362,99374-99375,99379-99440  
Line: 401

PRIORITIZED LIST OF HEALTH SERVICES  
2008-09

Diagnosis: CHOLESTEATOMA; INFECTIONS OF THE PINNA

Treatment: MEDICAL AND SURGICAL TREATMENT

ICD-9: 380.0,380.11,380.21,383.3,383.81,383.89,384.1,384.8,385

CPT: 21235,69220,69420-69450,69501-69505,69511,69530-69535,69601-69605,69610,69620-69646,69662,69670,69700,69905,69910,99024,99051,99060,99070,99078,99201-99362,99374-99375,99379-99440

Line: 402

Diagnosis: DISRUPTIONS OF THE LIGAMENTS AND TENDONS OF THE ARMS AND LEGS, EXCLUDING THE KNEE, GRADE II AND III (See Guideline Note 6)

Treatment: REPAIR

ICD-9: 726.5,727.59,727.62-727.65,727.67-727.69,728.83,728.89,840.0-840.3,840.5-840.9,841-843,845.0

CPT: 20610,23430,24340-24342,25310,26357-26392,26418-26437,26474,26497,26775-26776,27380-27386,27650-27654,27658-27659,27665,27675,27695-27698,27829,28200-28210,29065-29280,29345,29355-29365,29405,29425,29440,29445,29505,29515-29540,29700,29705,29730,29740,29861-29863,97001-97004,97012-97014,97022,97032,97110-97124,97140-97535,97542,97760-97762,99024,99051,99060,99070,99078,99201-99362,99374-99375,99379-99440

Line: 403

Diagnosis: DYSFUNCTION RESULTING IN LOSS OF ABILITY TO MAXIMIZE LEVEL OF INDEPENDENCE IN SELF-DIRECTED CARE CAUSED BY CHRONIC CONDITIONS THAT CAUSE NEUROLOGICAL DYSFUNCTION (See Guideline Note 6,35)

Treatment: MEDICAL THERAPY (SHORT TERM REHABILITATION WITH DEFINED GOALS)

ICD-9: 046,049,062-063,090.40,094,137.1,138,139.0,139.8,191-192,225,237.5-237.7,243,250.6,250.8,263.2,270,271.0-271.1,271.9,272.7-272.9,275.1,277.1-277.2,277.5,277.8-277.9,290,294.1,294.8,299.0-299.1,299.8,310,317-319,323.8-323.9,326,330.0-330.1,330.8-330.9,331-332,333.0,333.4-333.7,333.90-333.93,334-335,336.0-336.1,336.8-336.9,337.0,337.3,340-344,345.01,345.11,345.41,345.51,345.61,345.71,345.81,345.91,348.0-348.1,348.3-348.9,349.82,349.89,349.9,356,357.0,357.5-357.9,359.0-359.4,359.8-359.9,369.0-369.8,431-432,434,436,438,728.1,728.3,736,740-742,747.82,754.89,756.5,758,759.4-759.5,759.7-759.9,760-762,764-765,767.0,767.4,768.2-768.9,770.1,771-773,779.7,781.8,797,850.4,851.03-851.06,851.1-851.3,851.43-851.46,851.5-851.7,851.83-851.86,851.9,852-854,905.0,907.0-907.5,907.9,909,952-953,958.0-958.1,958.4,958.6,961.1-961.2,964.0,965.0,966-971,974,980,982,984-985,989,994.0-994.1,994.7-994.8,995.0-995.1,995.4-995.6,995.8,997.0,998.0

CPT: 61215,97001-97004,97012-97014,97022,97032,97110-97124,97140-97535,97542,97760-97762,99024,99051,99060,99070,99078,99201-99362,99374-99375,99379-99440

HCPCS: S2117

Line: 404

Diagnosis: ANEMIAS DUE TO DISEASE OR TREATMENT AND OTHER APLASTIC ANEMIAS

Treatment: MEDICAL THERAPY

ICD-9: 284.8-284.9,285.2

CPT: 99024,99051,99060,99070,99078,99201-99362,99374-99375,99379-99440

Line: 405

Diagnosis: ESOPHAGEAL STRICTURE

Treatment: MEDICAL AND SURGICAL TREATMENT

ICD-9: 530.3

CPT: 32110,32120,32124,32820,43219-43220,43226,43245,43248-43249,43330,43410,43415,43420,43425,43450-43456,43653,43830,43832,44300,44372-44373,99024,99051,99060,99070,99078,99201-99362,99374-99375,99379-99440

Line: 406

Diagnosis: CHRONIC ULCER OF SKIN

Treatment: MEDICAL AND SURGICAL TREATMENT

ICD-9: 454.0,454.2,459.11,459.13,459.31,459.33,707

CPT: 10060-10061,11000-11044,14000-15136,15300-15321,15400-15421,15570-15770,15920-15958,27598,28122,28810,29580,37700-37785,97036,97602,99024,99051,99060,99070,99078,99201-99362,99374-99375,99379-99440

HCPCS: D7920

Line: 407

Diagnosis: ESOPHAGITIS; ESOPHAGEAL AND INTRAESOPHAGEAL HERNIAS

Treatment: SURGICAL TREATMENT

ICD-9: 530.10,530.11,530.19,530.6,530.81-530.83,530.89,551.3,552.3,553.3

CPT: 32800,39502-39541,39560,39561,43030,43130,43135,43280,43324,43330-43331

Line: 408

PRIORITIZED LIST OF HEALTH SERVICES  
2008-09

Diagnosis: BULIMIA NERVOSA  
Treatment: MEDICAL/PSYCHOTHERAPY  
ICD-9: 307.51,307.54  
CPT: 90801-90829,90846-90862,90882,90887,96101,99051,99060,99201-99255,99304-99318  
HCPCS: G0176,G0177,H0002,H0004,H0017,H0018,H0019,H0031,H0032,H0033,H0034,H0035,H0036,H0037,  
H0038,H0039,H0045,H2011,H2012,H2013,H2014,H2010, H2021,H2022,H2023,H2027,H2032,S5151,  
S9125,S9480,S9484,T1005,T1013,T1016,T1023  
Line: 409

Diagnosis: SUPERFICIAL INJURIES WITH INFECTION  
Treatment: MEDICAL AND SURGICAL TREATMENT  
ICD-9: 910.1,910.3,910.5,910.7,910.9,911.1,911.3,911.5,911.7,911.9,912.1,912.3,912.5,912.7,  
912.9,913.1,913.3,913.5,913.7,913.9,914.1,914.3,914.5,914.7,914.9,915.1,915.3,915.5,  
915.7,915.9,916.1,916.3,916.5,916.7,916.9,917.1,917.3,917.5,917.7,917.9,919.1,919.3,  
919.5,919.7,919.9,958.3  
CPT: 10120,10121,10140,10160,11000-11001,12001-12014,97602,99024,99051,99060,99070,99078,  
99201-99362,99374-99375,99379-99440  
Line: 410

Diagnosis: PITUITARY DWARFISM  
Treatment: MEDICAL THERAPY  
ICD-9: 253.3  
CPT: 99024,99051,99060,99070,99078,99201-99362,99374-99375,99379-99440  
Line: 411

Diagnosis: SEPARATION ANXIETY DISORDER  
Treatment: MEDICAL/PSYCHOTHERAPY  
ICD-9: 309.21  
CPT: 90801-90807,90810-90813,90846,90847,90849,90853,90857,90862,90882,90887,96101,99051,  
99060,99201-99215,99241-99245  
HCPCS: G0176,G0177,H0002,H0004,H0018,H0019,H0031,H0032,H0033,H0034,H0035,H0036,H0037,H0038,  
H0045,H2010,H2011,H2012,H2013,H2014,H2021,H2022,H2027,H2032,H2033,S9484,T1005,T1013,  
T1016,T1023  
Line: 412

Diagnosis: ACUTE OTITIS MEDIA  
Treatment: MEDICAL AND SURGICAL TREATMENT  
ICD-9: 381.0,381.51,381.8-381.9,382.0,382.4,382.9,384.0,993.0  
CPT: 69210,69420-69421,69424,69433,69436,99024,99051,99060,99070,99078,99201-99362,99374-  
99375,99379-99440  
Line: 413

Diagnosis: PANIC DISORDER; AGORAPHOBIA  
Treatment: MEDICAL/PSYCHOTHERAPY  
ICD-9: 300.01,300.21-300.22  
CPT: 90801-90807,90810-90813,90816-90819,90823-90827,90846-90862,90882,90887,96101,99051,  
99060,99201-99255  
HCPCS: G0176,G0177,H0002,H0004,H0018,H0019,H0031,H0032,H0033,H0034,H0035,H0036,H0037,H0038,  
H0039,H0045,H2010,H2011,H2012,H2013,H2014,H2021,H2022,H2023,H2027,H2032,S5151,S9125,  
S9480,S9484,T1005,T1013,T1016,T1023  
Line: 414

Diagnosis: CROUP SYNDROME, EPIGLOTTITIS, ACUTE LARYNGOTRACHEITIS  
Treatment: MEDICAL THERAPY, INTUBATION, TRACHEOTOMY  
ICD-9: 464.01,464.1-464.4,464.51  
CPT: 31600-31605,31820-31830,99024,99051,99060,99070,99078,99201-99362,99374-99375,  
99379-99440  
Line: 415

Diagnosis: ACHALASIA, NON-NEONATAL  
Treatment: MEDICAL AND SURGICAL TREATMENT  
ICD-9: 513.1,519.2,530.0,530.5  
CPT: 39000-39010,43219-43220,43324-43325,43330-43331,43450,43456-43458,43460,99024,99051,  
99060,99070,99078,99201-99362,99374-99375,99379-99440  
HCPCS: S2079  
Line: 416

Diagnosis: ENDOMETRIOSIS AND ADENOMYOSIS (See Guideline Note 36)  
Treatment: MEDICAL AND SURGICAL TREATMENT  
ICD-9: 617  
CPT: 49200-49201,49322,58145-58150,58260-58263,58290-58292,58550,58552-58553,58660-58662,  
58740,99024,99051,99060,99070,99078,99201-99362,99374-99375,99379-99440  
Line: 417

PRIORITIZED LIST OF HEALTH SERVICES  
2008-09

Diagnosis: CALCULUS OF BLADDER OR KIDNEY  
Treatment: OPEN RESECTION, PERCUTANEOUS NEPHROSTOLITHOTOMY, NEPHROLITHOTOMY, LITHOTRIPSY  
ICD-9: 592.0, 594.0-594.1, 594.8  
CPT: 50060-50081, 50130, 50382-50389, 50392-50393, 50395, 50580-50590, 50700-50715, 50961, 52310-52318, 52330, 52332, 52334, 52352-52353, 99024, 99051, 99060, 99070, 99078, 99201-99362, 99374-99375, 99379-99440  
Line: 418

Diagnosis: ESOPHAGITIS  
Treatment: MEDICAL THERAPY  
ICD-9: 530.1-530.2, 530.6, 530.81-530.83, 530.85, 530.89, 530.9  
CPT: 43248-43249, 99024, 99051, 99060, 99070, 99078, 99201-99362, 99374-99375, 99379-99440  
Line: 419

Diagnosis: ANOGENITAL VIRAL WARTS  
Treatment: MEDICAL THERAPY  
ICD-9: 078.1  
CPT: 11420-11426, 17000-17004, 46900-46924, 54050-54065, 56501, 56515, 57061, 57065, 57150, 99024, 99051, 99060, 99070, 99078, 99201-99362, 99374-99375, 99379-99440  
Line: 420

Diagnosis: EATING DISORDER NOS  
Treatment: MEDICAL/PSYCHOTHERAPY  
ICD-9: 307.50, 307.54, 307.59  
CPT: 90801-90807, 90810-90813, 90816-90819, 90823-90827, 90846-90862, 90882, 90887, 96101, 99051, 99060, 99201-99255, 99304-99318  
HCPCS: G0176, G0177, H0002, H0004, H0017, H0018, H0019, H0031, H0032, H0033, H0034, H0035, H0036, H0037, H0038, H0039, H0045, H2010, H2011, H2012, H2013, H2014, H2021, H2022, H2023, H2027, H2032, S5151, S9125, S9480, S9484, T1005, T1013, T1016, T1023  
Line: 421

Diagnosis: LYMPHADENITIS  
Treatment: MEDICAL AND SURGICAL TREATMENT  
ICD-9: 289.1, 289.3, 683  
CPT: 10060-10061, 38300-38308, 38505-38542, 99024, 99051, 99060, 99070, 99078, 99201-99362, 99374-99375, 99379-99440  
Line: 422

Diagnosis: UTERINE LEIOMYOMA (See Guideline Note 37)  
Treatment: TOTAL HYSTERECTOMY OR MYOMECTOMY  
ICD-9: 218-219, 621.0-621.2  
CPT: 58120-58180, 58260-58263, 58290-58292, 58541-58553, 58559, 58561, 58670-58671, 99024, 99051, 99060, 99070, 99078, 99201-99362, 99374-99375, 99379-99440  
HCPCS: S2078, S2250  
Line: 423

Diagnosis: APHAKIA AND OTHER DISORDERS OF LENS  
Treatment: INTRAOCULAR LENS  
ICD-9: 379.3  
CPT: 65750, 65765, 65767, 66825, 66985-66990, 92002-92060, 92070-92353, 92358-92371, 99024, 99051, 99060, 99070, 99078, 99201-99362, 99374-99375, 99379-99440  
Line: 424

Diagnosis: BILATERAL ANOMALIES OF EXTERNAL EAR WITH IMPAIRMENT OF HEARING  
Treatment: RECONSTRUCT OF EAR CANAL  
ICD-9: 380.5, 744.00-744.05, 744.09  
CPT: 15040, 15110-15120, 15130-15176, 15300-15366, 15420-15431, 69310-69320, 69631-69637, 99024, 99051, 99060, 99070, 99078, 99201-99362, 99374-99375, 99379-99440  
Line: 425

Diagnosis: DISSOCIATIVE DISORDERS  
Treatment: MEDICAL/PSYCHOTHERAPY  
ICD-9: 300.12-300.15, 300.6  
CPT: 90801-90829, 90846-90862, 90882, 90887, 96101, 99051, 99060, 99201-99255  
HCPCS: G0176, G0177, H0002, H0004, H0017, H0018, H0019, H0031, H0032, H0033, H0034, H0035, H0036, H0037, H0038, H0039, H0045, H2010, H2011, H2012, H2013, H2014, H2021, H2022, H2023, H2027, H2032, S5151, S9125, S9480, S9484, T1005, T1013, T1016, T1023  
Line: 426

PRIORITIZED LIST OF HEALTH SERVICES  
2008-09

Diagnosis: EPIDERMOLYSIS BULLOSA  
Treatment: MEDICAL THERAPY  
ICD-9: 757.39  
CPT: 11000-11001,96900-96922,97001-97004,97012-97014,97022,97032,97110-97124,97140-97150,  
99024,99051,99060,99070,99078,99201-99362,99374-99375,99379-99440  
Line: 427

Diagnosis: DELIRIUM DUE TO MEDICAL CAUSES  
Treatment: MEDICAL THERAPY  
ICD-9: 293.0-293.1  
CPT: 99024,99051,99060,99070,99078,99201-99362,99374-99375,99379-99440  
Line: 428

Diagnosis: SPINAL DEFORMITY, CLINICALLY SIGNIFICANT (See Guideline Notes 6,38)  
Treatment: MEDICAL AND SURGICAL TREATMENT  
ICD-9: 721.1,721.4-721.6,721.91,723.0,724.0,732.0,737.0-737.3,737.8-737.9,754.1-754.2,  
756.13-756.17,756.19,756.3  
CPT: 20930-20938,21720,21725,22210-22226,22548,22554-22585,22590-22632,22800-22855,29000,  
29010,29015,29020,29025,29035,29040,29044,29046,29710,29715,29720,62284,62287,62290-  
62291,63001-63091,63170-63200,63295,63300-63308,63600,63610,63650-63655,63685,77014,  
97001-97004,97012,97014,97022,97032,97110-97124,97140,97150,99024,99051,99060,99070,  
99078,99201-99362,99374-99375,99379-99440  
Line: 429

Diagnosis: MIGRAINE HEADACHES  
Treatment: MEDICAL THERAPY  
ICD-9: 346  
CPT: 92002,92004,92012,92014,98925-98942,99024,99051,99060,99070,99078,99201-99362,99374-  
99375,99379-99440  
Line: 430

Diagnosis: SCHIZOTYPAL PERSONALITY DISORDERS  
Treatment: MEDICAL/PSYCHOTHERAPY  
ICD-9: 295.0,301.22  
CPT: 90801-90807,90810-90813,90816-90819,90823-90827,90846-90862,90882,90887,96101,99051,  
99060,99201-99255  
HCPCS: G0176,G0177,H0002,H0004,H0018,H0019,H0031,H0032,H0033,H0034,H0035,H0036,H0037,H0038,  
H0039,H0045,H2010,H2011,H2012,H2013,H2014,H2021,H2022,H2023,H2027,H2032,S5151,S9125,  
S9480,S9484,T1005,T1013,T1016,T1023  
Line: 431

Diagnosis: BALANOPOSTHITIS AND OTHER DISORDERS OF PENIS  
Treatment: MEDICAL AND SURGICAL TREATMENT  
ICD-9: 607.1,607.81-607.83,607.85,607.89  
CPT: 53431,54000-54001,54015,54110-54112,54200-54205,54230-54231,54235,54240,54250,54450,  
99024,99051,99060,99070,99078,99201-99362,99374-99375,99379-99440  
Line: 432

Diagnosis: SICCA SYNDROME; POLYMYALGIA RHEUMATICA  
Treatment: MEDICAL AND SURGICAL TREATMENT  
ICD-9: 710.2,725  
CPT: 68760-68761,99024,99051,99060,99070,99078,99201-99362,99374-99375,99379-99440  
Line: 433

Diagnosis: TRANSIENT CEREBRAL ISCHEMIA; OCCLUSION/STENOSIS OF PRECEREBRAL ARTERIES WITHOUT  
OCCLUSION  
Treatment: MEDICAL THERAPY; THROMBOENDARTERECTOMY  
ICD-9: 362.34,388.02,433.00,433.10,433.20,433.30,433.80,433.90,435  
CPT: 34001,35301,35390,37215-37216,61680,61795,99024,99051,99060,99070,99078,99201-99362,  
99374-99375,99379-99440  
Line: 434

Diagnosis: PERIPHERAL NERVE ENTRAPMENT (See Guideline Note 6)  
Treatment: MEDICAL AND SURGICAL TREATMENT  
ICD-9: 354.0,354.2,355.5,723.3,728.6  
CPT: 20526,25109,25111,25118,25447,26035-26045,26060,26121-26180,26320,26440-26498,28035,  
29105,29125,29848,64702-64704,64718-64727,64774-64783,64788-64792,64856-64857,64872-  
64907,97001-97004,97012,97014,97022,97032,97110-97124,97140,97150,98925-98942,99024,  
99051,99060,99070,99078,99201-99362,99374-99375,99379-99440  
Line: 435

PRIORITIZED LIST OF HEALTH SERVICES  
2008-09

Diagnosis: MENIERE'S DISEASE  
Treatment: MEDICAL AND SURGICAL TREATMENT  
ICD-9: 386.0  
CPT: 69666-69667, 69805-69806, 69915, 69950, 92531-92542, 92544-92548, 99024, 99051, 99060, 99070, 99078, 99201-99362, 99374-99375, 99379-99440  
Line: 436

Diagnosis: DISORDERS OF SHOULDER (See Guideline Note 6)  
Treatment: REPAIR/RECONSTRUCTION  
ICD-9: 718.01, 718.11, 718.21, 718.31, 718.51, 718.81, 726.0, 726.10-726.11, 726.19, 726.2, 727.61, 840.4, 840.7  
CPT: 20550, 20600-20615, 23000, 23020, 23105-23130, 23190-23195, 23395, 23410-23420, 23440-23466, 23490-23491, 23700, 29807, 29819-29827, 29873, 97001-97004, 97012-97014, 97032, 97110-97124, 97140-97535, 97542, 97760-97762, 98925-98942, 99024, 99051, 99060, 99070, 99078, 99201-99362, 99374-99375, 99379-99440  
Line: 437

Diagnosis: INCONTINENCE OF FECES  
Treatment: MEDICAL AND SURGICAL TREATMENT  
ICD-9: 787.6  
CPT: 46750-46762, 99024, 99051, 99060, 99070, 99078, 99201-99362, 99374-99375, 99379-99440  
Line: 438

Diagnosis: OPPOSITIONAL DEFIANT DISORDER (See Guideline Note 39)  
Treatment: MEDICAL/PSYCHOTHERAPY  
ICD-9: 312.9, 313.81  
CPT: 90801-90807, 90810-90813, 90846-90862, 90882, 90887, 96101, 99051, 99060, 99201-99215, 99241-99255  
HCPCS: G0176, G0177, H0002, H0004, H0017, H0018, H0019, H0031, H0032, H0033, H0034, H0036, H0037, H0038, H0039, H0045, H2010, H2011, H2012, H2014, H2021, H2022, H2027, H2032, S5151, S9125, S9480, S9484, T1005, T1013, T1016, T1023  
Line: 439

Diagnosis: SARCOIDOSIS  
Treatment: MEDICAL THERAPY  
ICD-9: 135  
CPT: 99024, 99051, 99060, 99070, 99078, 99201-99362, 99374-99375, 99379-99440  
Line: 440

Diagnosis: COMPLICATIONS OF A PROCEDURE USUALLY REQUIRING TREATMENT (See Guideline Note 6)  
Treatment: MEDICAL AND SURGICAL TREATMENT  
ICD-9: 349.0, 519.00, 519.02, 530.86-530.87, 536.40, 536.42, 536.49, 569.60, 569.62, 569.69, 990, 996.30-996.32, 996.52-996.54, 996.57, 996.59, 997.60-997.61, 997.69, 997.91, 997.99, 998.12-998.13, 998.4, 998.7, 998.82-998.89, 999.2, 999.5-999.7  
CPT: 10140, 10160, 11976-11977, 11982-11983, 15002-15005, 15040, 15110-15116, 15130-15176, 15300-15366, 15400-15431, 19328-19330, 19371-19380, 20680, 20694, 21120, 21501, 22849-22850, 22852-22855, 24160-24164, 25250-25251, 25449, 26320, 27090-27091, 27132-27138, 27265-27266, 27486-27488, 27570, 27704, 31502, 31613-31614, 31630, 31750-31781, 31800-31830, 33922, 35875-35876, 35901-35905, 36595-36596, 36860-36861, 43760-43761, 43772-43774, 43830-43832, 43848, 44227, 44312-44314, 44340-44346, 44625, 47525-47530, 49422, 53442, 53446-53449, 58301, 62273, 63660, 63688, 64595, 64788, 65150-65175, 66985-66986, 67560, 69710-69711, 75984, 92506-92508, 92526, 92607-92609, 92626-92633, 95970-95975, 97001-97004, 97012-97014, 97022, 97032, 97036, 97110-97124, 97140-97535, 97542, 97602, 97760-97762, 99024, 99051, 99060, 99070, 99078, 99201-99362, 99374-99375, 99379-99440  
Line: 441

Diagnosis: MENSTRUAL BLEEDING DISORDERS (See Guideline Note 40)  
Treatment: MEDICAL AND SURGICAL TREATMENT  
ICD-9: 621.7, 626.2-626.6, 627.0  
CPT: 58120, 58150, 58180, 58260, 58262, 58290-58291, 58353, 58356, 58541-58544, 58550-58553, 58561-58563, 99024, 99051, 99060, 99070, 99078, 99201-99362, 99374-99375, 99379-99440  
HCPCS: S2078  
Line: 442

Diagnosis: ADRENOGENITAL DISORDERS  
Treatment: MEDICAL AND SURGICAL TREATMENT  
ICD-9: 255.2, 752.7  
CPT: 50700, 54690, 56800, 56805, 56810, 57335, 99024, 99051, 99060, 99070, 99078, 99201-99362, 99374-99375, 99379-99440  
Line: 443

PRIORITIZED LIST OF HEALTH SERVICES  
2008-09

Diagnosis: NON-MALIGNANT OTITIS EXTERNA  
Treatment: MEDICAL THERAPY  
ICD-9: 112.82, 380.10, 380.12-380.13, 380.15-380.16, 380.22-380.23  
CPT: 69020, 69210, 92626-92633, 99024, 99051, 99060, 99070, 99078, 99201-99362, 99374-99375, 99379-99440  
Line: 444

Diagnosis: VAGINITIS, TRICHOMONIASIS  
Treatment: MEDICAL THERAPY  
ICD-9: 112.1, 131, 616.1, 623.5  
CPT: 99024, 99051, 99060, 99070, 99078, 99201-99362, 99374-99375, 99379-99440  
Line: 445

Diagnosis: STRABISMUS WITHOUT AMBLYOPIA AND OTHER DISORDERS OF BINOCULAR EYE MOVEMENTS;  
CONGENITAL ANOMALIES OF EYE  
Treatment: MEDICAL AND SURGICAL TREATMENT  
ICD-9: 378, 743  
CPT: 65780-65782, 66820-66986, 67311-67340, 67343, 67345, 67901-67909, 68135, 68320, 68325-68326, 68328, 68335, 68340, 68371, 92002-92353, 92358-92371, 99024, 99051, 99060, 99070, 99078, 99201-99362, 99374-99375, 99379-99440  
Line: 446

Diagnosis: NONINFLAMMATORY DISORDERS AND BENIGN NEOPLASMS OF OVARY, FALLOPIAN TUBES AND UTERUS;  
OVARIAN CYSTS; STREAK OVARIES  
Treatment: MEDICAL AND SURGICAL TREATMENT  
ICD-9: 220, 221.0, 256.0, 620.0-620.2, 620.4, 620.7-620.9, 752.0  
CPT: 49322, 51702-51703, 58120, 58140-58152, 58260-58263, 58290-58292, 58541-58550, 58559-58563, 58660-58662, 58700-58720, 58800, 58805, 58900, 58920, 58925, 58940-58943, 99024, 99051, 99060, 99070, 99078, 99201-99362, 99374-99375, 99379-99440  
Line: 447

Diagnosis: URETHRAL FISTULA  
Treatment: EXCISION, MEDICAL THERAPY  
ICD-9: 599.1-599.2, 599.4  
CPT: 45820, 53230, 53235, 53240, 53250, 53520, 99024, 99051, 99060, 99070, 99078, 99201-99362, 99374-99375, 99379-99440  
Line: 448

Diagnosis: INTERNAL DERANGEMENT OF KNEE AND LIGAMENTOUS DISRUPTIONS OF THE KNEE, GRADE II  
AND III (See Guideline Note 6)  
Treatment: REPAIR, MEDICAL THERAPY  
ICD-9: 717.0-717.4, 717.6-717.8, 718.26, 718.36, 718.56, 727.66, 836.0-836.2, 844  
CPT: 20610, 27332-27340, 27350, 27380-27381, 27403-27430, 29345-29445, 29505, 29530, 29705, 29730, 29740, 29871-29889, 97001-97004, 97012-97014, 97022, 97032, 97110-97124, 97140-97535, 97542, 97760-97762, 99024, 99051, 99060, 99070, 99078, 99201-99362, 99374-99375, 99379-99440  
Line: 449

Diagnosis: OPEN WOUND OF EAR DRUM  
Treatment: TYMPANOPLASTY  
ICD-9: 872.61  
CPT: 69450, 69610-69643  
Line: 450

Diagnosis: CHRONIC DEPRESSION (DYSTHYMIA)  
Treatment: MEDICAL/PSYCHOTHERAPY  
ICD-9: 300.4-300.5  
CPT: 90801-90807, 90810-90813, 90846, 90847, 90849, 90853, 90857, 90862, 90882, 90887, 96101, 99051, 99060, 99201-99215, 99241-99245  
HCPCS: G0176, G0177, H0002, H0004, H0031, H0032, H0033, H0034, H0036, H0037, H0038, H0039, H2010, H2011, H2012, H2014, H2021, H2022, H2023, H2027, H2032, H2033, S9480, S9484, T1013, T1016, T1023  
Line: 451

Diagnosis: HYPOSPADIAS AND EPISPADIAS  
Treatment: REPAIR  
ICD-9: 752.6  
CPT: 51715, 53431, 54230-54231, 54235, 54240, 54250, 54300-54390, 54420-54430, 54440, 99024, 99051, 99060, 99070, 99078, 99201-99362, 99374-99375, 99379-99440  
Line: 452

PRIORITIZED LIST OF HEALTH SERVICES  
2008-09

Diagnosis: CANCER OF GALLBLADDER AND OTHER BILIARY, WHERE TREATMENT WILL RESULT IN A GREATER THAN 5% 5-YEAR SURVIVAL (See Guideline Notes 5,9,30)  
Treatment: MEDICAL AND SURGICAL TREATMENT, WHICH INCLUDES CHEMOTHERAPY AND RADIATION THERAPY  
ICD-9: 155.1,156,197.8,230.8  
CPT: 43271,47564,47570,47600-47620,47711-47712,47741,47785,48145-48155,60540,77014,77261-77295,77300,77305-77315,77326-77327,77331-77370,77402-77417,77427-77470,79005-79445,96401-96571,99024,99051,99060,99070,99078,99201-99362,99374-99375,99379-99440  
HCPCS: G0243  
Line: 453

Diagnosis: DYSTROPHY OF VULVA  
Treatment: MEDICAL THERAPY  
ICD-9: 624.0-624.1  
CPT: 56501,56515,56620,57452,99024,99051,99060,99070,99078,99201-99362,99374-99375,99379-99440  
Line: 454

Diagnosis: RECURRENT EROSION OF THE CORNEA  
Treatment: CORNEAL TATTOO, REMOVAL OF CORNEAL EPITHELIUM; WITH OR WITHOUT CHEMOCAUTERIZATION  
ICD-9: 371.42  
CPT: 65435-65436,65600,92002-92060,92070-92353,92358-92371,99024,99051,99060,99070,99078,99201-99362,99374-99375,99379-99440  
Line: 455

Diagnosis: STEREOTYPY/HABIT DISORDER AND SELF-ABUSIVE BEHAVIOR DUE TO NEUROLOGICAL DYSFUNCTION  
Treatment: CONSULTATION/MEDICATION MANAGEMENT/LIMITED BEHAVIORAL MODIFICATION  
ICD-9: 307.3  
CPT: 90801-90807,90810-90813,90816-90819,90823-90827,90846-90862,90882,90887,96101,99051,99060,99201-99215,99241-99245  
HCPCS: G0176,G0177,H0002,H0004,H0031,H0032,H0034,H0035,H0036,H0037,H0038,H0039,H2010,H2011,H2012,H2013,H2014,H2021,H2022,H2023,H2027,H2032,S9125,S9480,S9484,T1013,T1016,T1023  
Line: 456

Diagnosis: FOREIGN BODY IN UTERUS, VULVA AND VAGINA  
Treatment: MEDICAL AND SURGICAL TREATMENT  
ICD-9: 939.2  
CPT: 57410-57415,58120,58562,99024,99051,99060,99070,99078,99201-99362,99374-99375,99379-99440  
Line: 457

Diagnosis: RESIDUAL FOREIGN BODY IN SOFT TISSUE  
Treatment: REMOVAL  
ICD-9: 374.86,729.6  
CPT: 10120-10121,20520-20525,23330,24200-24201,25248,27086-27087,27372,28190-28193,40804,41805,55120  
Line: 458

Diagnosis: VENOUS TRIBUTARY (BRANCH) OCCLUSION; CENTRAL RETINAL VEIN OCCLUSION  
Treatment: LASER SURGERY  
ICD-9: 362.30,362.35-362.36  
CPT: 67228,92002-92060,92070-92353,92358-92371,99024,99051,99060,99070,99078,99201-99362,99374-99375,99379-99440  
Line: 459

Diagnosis: TRIGEMINAL AND OTHER NERVE DISORDERS  
Treatment: MEDICAL AND SURGICAL TREATMENT, RADIATION THERAPY  
ICD-9: 350,352  
CPT: 61450,61458,61790-61791,64573,64600-64610,64716,77014,77261-77295,77300-77301,77336,77370,77372,77417-77432,95970-95975,99024,99051,99060,99070,99078,99201-99362,99374-99375,99379-99440  
Line: 460

Diagnosis: MALUNION AND NONUNION OF FRACTURE (See Guideline Note 6)  
Treatment: SURGICAL TREATMENT  
ICD-9: 733.8,V54.81  
CPT: 20690-20694,20900,20902,20955-20975,21244,21462,21750,21825,23472,23480-23485,24130,24140,24400,24410,24430-24435,25259,25400-25440,25628,26185,26546,26565,26841,27125,27165-27170,27217,27465-27466,27468,27470-27472,27656,27720-27725,27824-27829,28315,28320-28322,28485,28725,97001-97004,97012-97014,97022,97032,97110-97124,97140-97535,97542,97760-97762,99024,99051,99060,99070,99078,99201-99362,99374-99375,99379-99440  
Line: 461



PRIORITIZED LIST OF HEALTH SERVICES  
2008-09

Diagnosis: ADJUSTMENT DISORDERS (See Coding Specification Below) (See Guideline Note 41)  
Treatment: MEDICAL/PSYCHOTHERAPY  
ICD-9: 309.0,309.1,309.23-309.29,309.3-309.4,309.82,309.83,309.89,309.9,V61.20,V62.82  
CPT: 90801-90807,90810-90813,90846,90847,90849,90853,90857,90862,90882,90887,96101,99051,99060,99201-99215,99241-99245  
HCPCS: G0176,G0177,H0002,H0004,H0031,H0032,H0033,H0034,H0035,H0036,H0037,H0038,H0045,H2010,H2011,H2012,H2014,H2021,H2022,H2023,H2027,H2032,H2033,S5151,S9125,S9484,T1005,T1013,T1016,T1023  
Line: 462  
  
ICD-9-CM codes V61.20, Counseling for Parent-Child Problem, Unspecified, and V62.82, Bereavement, Uncomplicated, are only included in this line when identified as secondary diagnoses with a primary diagnosis of 309.89, Other Specified Adjustment Reactions.

Diagnosis: HEARING LOSS - OVER AGE OF FIVE  
Treatment: MEDICAL THERAPY INCLUDING HEARING AIDS  
ICD-9: 388.00-388.01,388.1-388.5,389  
CPT: 92562-92597,99024,99051,99060,99070,99078,99201-99362,99374-99375,99379-99440  
Line: 463

Diagnosis: TOURETTE'S DISORDER AND TIC DISORDERS  
Treatment: MEDICAL/PSYCHOTHERAPY  
ICD-9: 307.0,307.2  
CPT: 58957-58958,90801-90807,90810-90813,90846-90862,90882,90887,96101,99051,99060,99201-99215,99241-99255  
HCPCS: G0176,G0177,H0002,H0004,H0031,H0032,H0033,H0034,H0036,H0037,H0038,H2010,H2011,H2012,H2013,H2014,H2021,H2022,H2027,H2032,S9484,T1013,T1016,T1023  
Line: 464

Diagnosis: ATHEROSCLEROSIS, AORTIC AND RENAL  
Treatment: MEDICAL AND SURGICAL TREATMENT  
ICD-9: 440.0-440.1  
CPT: 35450,35471,35490,35501-35515,35526-35531,35536-35551,35560-35563,35572,35601-35616,35626-35647,35654,35663,35697,35820,35840,35875-35876,35905,35907,37184-37186,37205-37208,99024,99051,99060,99070,99078,99201-99362,99374-99375,99379-99440  
Line: 465

Diagnosis: DEGENERATION OF MACULA AND POSTERIOR POLE (See Guideline Note 42)  
Treatment: VITRECTOMY, LASER SURGERY  
ICD-9: 362.5  
CPT: 66990,67028,67038,67210,67221-67225,92002-92060,92070-92353,92358-92371,99024,99051,99060,99070,99078,99201-99362,99374-99375,99379-99440  
Line: 466

Diagnosis: REACTIVE ATTACHMENT DISORDER OF INFANCY OR EARLY CHILDHOOD  
Treatment: MEDICAL/PSYCHOTHERAPY  
ICD-9: 313.89  
CPT: 90801-90829,90846-90862,90882,90887,96101,99051,99060,99201-99255  
HCPCS: G0176,G0177,H0002,H0004,H0017,H0018,H0019,H0031,H0032,H0033,H0034,H0035,H0036,H0037,H0038,H0045,H2010,H2011,H2012,H2013,H2014,H2021,H2022,H2027,H2032,S5151,S9125,S9484,T1005,T1013,T1016,T1023  
Line: 467

Diagnosis: DISORDERS OF REFRACTION AND ACCOMMODATION  
Treatment: MEDICAL THERAPY  
ICD-9: 360.21,360.34,367,368.10-368.11,368.13-368.16,368.2-368.3,368.5-368.9  
CPT: 92002-92060,92070-92353,92358-92371,99024,99051,99060,99070,99078,99201-99362,99374-99375,99379-99440  
Line: 468

Diagnosis: EXOPHTHALMOS AND CYSTS OF THE EYE AND ORBIT  
Treatment: SURGICAL TREATMENT  
ICD-9: 364.61-364.64,364.8,376.30-376.36,376.40,376.42-376.47,376.81  
CPT: 67405-67414,67420-67440,67875-67882,68500,68505,68540,68550,92002-92060,92070-92353,92358-92371,99024,99051,99060,99070,99078,99201-99362,99374-99375,99379-99440  
Line: 469

PRIORITIZED LIST OF HEALTH SERVICES  
2008-09

Diagnosis: URINARY INCONTINENCE (See Guideline Note 43)  
Treatment: MEDICAL AND SURGICAL TREATMENT  
ICD-9: 599.81, 625.6, 788.31-788.33, 788.38  
CPT: 20922, 51840-51845, 51990-51992, 53446, 53448, 57160, 57220, 57260, 57267, 57280-57284, 57287-57289, 90911, 97001-97002, 97014, 97110, 99024, 99051, 99060, 99070, 99078, 99201-99362, 99374-99375, 99379-99440  
Line: 470

Diagnosis: DISORDERS OF PLASMA PROTEIN METABOLISM  
Treatment: MEDICAL THERAPY  
ICD-9: 273  
CPT: 99024, 99051, 99060, 99070, 99078, 99201-99362, 99374-99375, 99379-99440  
Line: 471

Diagnosis: FACTITIOUS DISORDERS  
Treatment: CONSULTATION  
ICD-9: 300.16, 300.19, 301.51  
CPT: 90801, 90804-90807, 90816-90819, 90823-90827, 90846, 90847, 90853, 90862, 90882, 90887, 96101, 99051, 99060, 99201-99215, 99241-99245  
HCPCS: H0002, H0004, H0031, H0032, H0033, H0034, H0035, H0036, H0037, H2010, H2011, H2013, H2021, H2022, H2033, S9484, T1013, T1016, T1023  
Line: 472

Diagnosis: NEONATAL CONJUNCTIVITIS, DACRYOCYSTITIS AND CANDIDA INFECTION  
Treatment: MEDICAL THERAPY  
ICD-9: 771.6-771.7  
CPT: 99024, 99051, 99060, 99070, 99078, 99201-99362, 99374-99375, 99379-99440  
Line: 473

Diagnosis: DENTAL CONDITIONS (EG. TOOTH LOSS) (See Guideline Note 44)  
Treatment: SPACE MAINTENANCE AND PERIODONTAL MAINTENANCE  
ICD-9: 520.0, V72.2  
HCPCS: D1510, D1515, D1520, D1525, D1555, D4240, D4241, D4245, D4260, D4261, D4268, D4910, D4920  
Line: 474

Diagnosis: SIMPLE AND SOCIAL PHOBIAS  
Treatment: MEDICAL/PSYCHOTHERAPY  
ICD-9: 300.23, 300.29  
CPT: 90801-90807, 90810-90813, 90846, 90847, 90849, 90853, 90857, 90862, 90882, 90887, 96101, 99051, 99060, 99201-99215, 99241-99245  
HCPCS: G0176, G0177, H0002, H0004, H0031, H0032, H0033, H0034, H0035, H0036, H0037, H0038, H2010, H2011, H2012, H2014, H2021, H2022, H2023, H2027, H2032, H2033, S9484, T1013, T1016, T1023  
Line: 475

Diagnosis: ACUTE BRONCHITIS AND BRONCHIOLITIS  
Treatment: MEDICAL THERAPY  
ICD-9: 466  
CPT: 31600-31603, 31820, 31825, 94640, 99024, 99051, 99060, 99070, 99078, 99201-99362, 99374-99375, 99379-99440  
Line: 476

Diagnosis: CENTRAL PTERYGIUM  
Treatment: EXCISION OR TRANSPOSITION OF PTERYGIUM WITHOUT GRAFT, RADIATION THERAPY  
ICD-9: 372.43  
CPT: 65420, 65426, 77326, 77336, 77370, 77427, 77789, 79005-79445, 92002-92060, 92070-92353, 92358-92371, 99024, 99051, 99060, 99070, 99078, 99201-99362, 99374-99375, 99379-99440  
HCPCS: G0243  
Line: 477

Diagnosis: BRANCHIAL CLEFT CYST; THYROGLOSSAL DUCT CYST; CYST OF PHARYNX OR NASOPHARYNX  
Treatment: EXCISION, MEDICAL THERAPY  
ICD-9: 478.25-478.26, 744.41-744.46, 744.49, 759.2  
CPT: 38550, 38555, 42808, 42810, 42815, 60000, 60280-60281, 69145, 99024, 99051, 99060, 99070, 99078, 99201-99362, 99374-99375, 99379-99440  
Line: 478

PRIORITIZED LIST OF HEALTH SERVICES  
2008-09

Diagnosis: OBSESSIVE-COMPULSIVE DISORDERS  
Treatment: MEDICAL/PSYCHOTHERAPY  
ICD-9: 300.3  
CPT: 90801-90807, 90810-90813, 90846-90862, 90882, 90887, 96101, 99051, 99060, 99201-99215, 99241-99255  
HCPCS: G0176, G0177, H0002, H0004, H0018, H0019, H0031, H0032, H0033, H0034, H0036, H0037, H0038, H0039, H0045, H2011, H2010, H2012, H2013, H2014, H2021, H2022, H2023, H2027, H2032, S9480, S9484, T1005, T1013, T1016, T1023  
Line: 479

Diagnosis: OVERANXIOUS DISORDER; GENERALIZED ANXIETY DISORDER; ANXIETY DISORDER, UNSPECIFIED  
Treatment: MEDICAL/PSYCHOTHERAPY  
ICD-9: 300.00, 300.02-300.09, 307.46, 313.0  
CPT: 90801-90807, 90810-90813, 90846, 90847, 90849, 90853, 90857, 90862, 90882, 90887, 96101, 99051, 99060, 99201-99215, 99241-99245  
HCPCS: G0176, G0177, H0002, H0004, H0018, H0019, H0031, H0032, H0033, H0034, H0036, H0037, H0038, H0039, H0045, H2010, H2011, H2012, H2013, H2014, H2021, H2022, H2023, H2027, H2032, H2033, S5151, S9125, S9484, T1005, T1013, T1016, T1023  
Line: 480

Diagnosis: OSTEOARTHRITIS AND ALLIED DISORDERS (See Guideline Note 6)  
Treatment: MEDICAL THERAPY, INJECTIONS  
ICD-9: 713.5, 715, 716.0-716.1, 716.5-716.6  
CPT: 11042, 20600, 20605, 20610, 25000, 97001-97004, 97012-97014, 97022, 97032, 97110-97124, 97140-97535, 97542, 97760-97762, 98925-98942, 99024, 99051, 99060, 99070, 99078, 99201-99362, 99374-99375, 99379-99440  
Line: 481

Diagnosis: ATELECTASIS (COLLAPSE OF LUNG)  
Treatment: MEDICAL THERAPY  
ICD-9: 518.0-518.1  
CPT: 31645, 31646, 94002-94005, 94640, 94660-94668, 99024, 99051, 99060, 99070, 99078, 99201-99362, 99374-99375, 99379-99440  
Line: 482

Diagnosis: SENSORINEURAL HEARING LOSS - OVER AGE OF FIVE (See Guideline Note 45)  
Treatment: COCHLEAR IMPLANT  
ICD-9: 389.1  
CPT: 69710-69718, 69930, 92601-92604  
Line: 483

Diagnosis: BRACHIAL PLEXUS LESIONS  
Treatment: MEDICAL THERAPY  
ICD-9: 353.0  
CPT: 21615-21616, 21700, 21705, 98925-98942, 99024, 99051, 99060, 99070, 99078, 99201-99362, 99374-99375, 99379-99440  
Line: 484

Diagnosis: UTERINE PROLAPSE; CYSTOCELE (See Guideline Note 46)  
Treatment: SURGICAL REPAIR  
ICD-9: 618  
CPT: 45560, 51840, 52270, 52285, 53000, 53010, 56810, 57106, 57120, 57160, 57220, 57230, 57240-57289, 57545, 57555-57556, 58150, 58152, 58260-58280, 58290-58294, 58550-58554, 99024, 99051, 99060, 99070, 99078, 99201-99362, 99374-99375, 99379-99440  
Line: 485

Diagnosis: OVARIAN DYSFUNCTION, GONADAL DYSGENESIS, MENOPAUSAL MANAGEMENT  
Treatment: OOPHORECTOMY, ORCHIECTOMY, HORMONAL REPLACEMENT FOR PURPOSES OTHER THAN INFERTILITY  
ICD-9: 256.1, 256.31, 256.39, 256.4, 257, 259.0, 259.5, 608.3, 620.3, 627.1-627.9, 716.3, 752.0, 758.6-758.7  
CPT: 54520, 54690, 58660-58661, 58940, 99024, 99051, 99060, 99070, 99078, 99201-99362, 99374-99375, 99379-99440  
Line: 486

Diagnosis: FUNCTIONAL ENCOPIRESIS  
Treatment: MEDICAL/PSYCHOTHERAPY  
ICD-9: 307.7  
CPT: 90801-90807, 90810-90813, 90816-90819, 90823-90827, 90846-90862, 90882, 90887, 96101, 99051, 99060, 99201-99255  
HCPCS: G0176, G0177, H0002, H0004, H0017, H0018, H0019, H0031, H0032, H0033, H0034, H0035, H0036, H0037, H0038, H0045, H2010, H2011, H2012, H2013, H2014, H2021, H2022, H2027, H2032, S5151, S9125, S9484, T1005, T1013, T1016, T1023  
Line: 487

PRIORITIZED LIST OF HEALTH SERVICES  
2008-09

Diagnosis: PTOSIS (ACQUIRED) WITH VISION IMPAIRMENT  
Treatment: PTOSIS REPAIR  
ICD-9: 374.2-374.3,374.41,374.43,374.46  
CPT: 15822-15823,67710,67875,67880,67900-67912,67961,67971,92002-92060,92070-92353,92358-92371,99024,99051,99060,99070,99078,99201-99362,99374-99375,99379-99440  
Line: 488

Diagnosis: CHRONIC SINUSITIS (See Guideline Note 32)  
Treatment: MEDICAL AND SURGICAL TREATMENT  
ICD-9: 473  
CPT: 30000-30020,30110-30140,30200-30930,31000-31230,31237-31240,31254-31256,31267,31276,31287-31294,99024,99051,99060,99070,99078,99201-99362,99374-99375,99379-99440  
Line: 489

Diagnosis: KERATOCONJUNCTIVITIS, CORNEAL ABSCESS AND NEOVASCULARIZATION  
Treatment: MEDICAL AND SURGICAL TREATMENT  
ICD-9: 370.2-370.9,371.43-371.44,371.48  
CPT: 65780-65782,67515,68200,68371,92002-92060,92070-92353,92358-92371,99024,99051,99060,99070,99078,99201-99362,99374-99375,99379-99440  
Line: 490

Diagnosis: SELECTIVE MUTISM  
Treatment: MEDICAL/PSYCHOTHERAPY  
ICD-9: 313.23  
CPT: 90801-90807,90810-90813,90846,90847,90849,90853,90857,90862,90882,90887,96101,99051,99060,99201-99215,99241-99245  
HCPCS: G0176,G0177,H0002,H0004,H0031,H0032,H0033,H0034,H0035,H0036,H0037,H0038,H2010,H2011,H2012,H2014,H2021,H2022,H2027,H2032,H2033,S9484,T1013,T1016,T1023  
Line: 491

Diagnosis: THROMBOSED AND COMPLICATED HEMORRHOIDS  
Treatment: HEMORRHOIDECTOMY, INCISION  
ICD-9: 455.1-455.2,455.4-455.5,455.7-455.8  
CPT: 45320,45334,45339,46083,46220-46221,46250-46262,46320,46500,46608-46615,46934-46936,46945-46947,99024,99051,99060,99070,99078,99201-99362,99374-99375,99379-99440  
Line: 492

Diagnosis: CHRONIC OTITIS MEDIA (See Guideline Note 47)  
Treatment: PE TUBES/ADENOIDECTOMY/TYMPANOPLASTY, MEDICAL THERAPY  
ICD-9: 380.5,381.1-381.8,382.1-382.3,382.9,383.1-383.2,383.30-383.31,383.9,384.2,384.8-384.9  
CPT: 42830-42831,42835-42836,69210,69220-69222,69310,69400-69410,69420-69421,69424,69433,69436,69440,69450,69501-69511,69601-69605,69610-69633,69635-69650,69700,69801-69802,69905,69910,69979,99024,99051,99060,99070,99078,99201-99362,99374-99375,99379-99440  
Line: 493

Diagnosis: RECTAL PROLAPSE  
Treatment: PARTIAL COLECTOMY  
ICD-9: 569.1-569.2  
CPT: 44139-44144,44206-44208,44213,44701,45130,45135,45400,45505-45541,45900,99024,99051,99060,99070,99078,99201-99362,99374-99375,99379-99440  
Line: 494

Diagnosis: OTOSCLEROSIS  
Treatment: MEDICAL AND SURGICAL TREATMENT  
ICD-9: 387  
CPT: 69650-69662,99024,99051,99060,99070,99078,99201-99362,99374-99375,99379-99440  
Line: 495

Diagnosis: FOREIGN BODY IN EAR AND NOSE  
Treatment: REMOVAL OF FOREIGN BODY  
ICD-9: 931-932  
CPT: 30300-30320,69200,99024,99051,99060,99070,99078,99201-99362,99374-99375,99379-99440  
HCPCS: G0238  
Line: 496

Diagnosis: CHRONIC ANAL FISSURE (See Guideline Note 48); ANAL FISTULA  
Treatment: SPHINCTEROTOMY, FISSURECTOMY, FISTULECTOMY, MEDICAL THERAPY  
ICD-9: 565.0-565.1  
CPT: 45905,45910,46030,46080,46200-46211,46270-46285,46288,46700,46706,46940-46942,99024,99051,99060,99070,99078,99201-99362,99374-99375,99379-99440  
Line: 497

PRIORITIZED LIST OF HEALTH SERVICES  
2008-09

Diagnosis: CLOSED DISLOCATIONS/FRACTURES OF NON-CERVICAL VERTEBRAL COLUMN WITHOUT SPINAL CORD INJURY (See Guideline Note 6)

Treatment: MEDICAL AND SURGICAL TREATMENT

ICD-9: 733.13,805.2,805.4,805.8,809.0,839.40,839.42,839.49,905.1

CPT: 20930-20938,22325-22328,22520-22534,22841-22844,27216,27218,29035-29046,29700,29710,29720,72291-72292,97001-97004,97012-97014,97022,97032,97110-97124,97140-97535,97542,97760-97762,99024,99051,99060,99070,99078,99201-99362,99374-99375,99379-99440

HCPCS: S2360,S2361

Line: 498

Diagnosis: DENTAL CONDITIONS (EG. SEVERE TOOTH DECAY) (See Guideline Note 49)

Treatment: STABILIZATION OF PERIODONTAL HEALTH, COMPLEX RESTORATIVE, AND REMOVABLE PROSTHODONTICS

ICD-9: 521.5,523,525.0,525.8,V72.2

CPT: 41870,41872

HCPCS: D2710,D2721,D2722,D2751,D2752,D2950,D2954,D2957,D3351,D3352,D3353,D3910,D3950,D4210,D4211,D4341,D4342,D5110,D5120,D5130,D5140,D5213,D5214,D5520,D5610,D5620,D5630,D5640,D5650,D5660,D5710,D5711,D5720,D5721,D5730,D5731,D5740,D5741,D5750,D5751,D5760,D5761,D5820,D5821,D5850,D5851,D6972,D6980,D7310,D7320,D7471,D7970

Line: 499

Diagnosis: CONDUCT DISORDER, AGE 18 OR UNDER (See Guideline Note 50)

Treatment: MEDICAL/PSYCHOTHERAPY

ICD-9: 312.0-312.2,312.4,312.8

CPT: 90801-90807,90810-90813,90846-90862,90882,90887,96101,99051,99060,99201-99215,99241-99255

HCPCS: G0176,G0177,H0002,H0004,H0017,H0018,H0019,H0031,H0032,H0033,H0034,H0036,H0037,H0038,H0039,H0045,H2010,H2011,H2012,H2014,H2021,H2022,H2023,H2027,H2032,S5151,S9125,S9480,S9484,T1005,T1013,T1016,T1023

Line: 500

Diagnosis: BREAST CYSTS AND OTHER DISORDERS OF THE BREAST

Treatment: MEDICAL AND SURGICAL TREATMENT

ICD-9: 610,611.0,611.2,611.5,611.8

CPT: 19000-19103,19110-19126,19295,99024,99051,99060,99070,99078,99201-99362,99374-99375,99379-99440

Line: 501

Diagnosis: CERVICITIS, ENDOCERVICITIS, HEMATOMA OF VULVA, AND NONINFLAMMATORY DISORDERS OF THE VAGINA

Treatment: MEDICAL AND SURGICAL TREATMENT

ICD-9: 616.0,623.6,623.8-623.9,624.5

CPT: 56405,56501,56515,57135,57200,57210,57511,57513,57520,57530,99024,99051,99060,99070,99078,99201-99362,99374-99375,99379-99440

Line: 502

Diagnosis: CYSTS OF BARTHOLIN'S GLAND AND VULVA

Treatment: INCISION AND DRAINAGE, MEDICAL THERAPY

ICD-9: 616.2,616.5-616.9

CPT: 10060-10061,11004,53060,53270,56440,56501,56515,56740,57135,99024,99051,99060,99070,99078,99201-99362,99374-99375,99379-99440

Line: 503

---

Best Equates to Funding Level as of 1/1/06

Diagnosis: LICHEN PLANUS

Treatment: MEDICAL THERAPY

ICD-9: 697

CPT: 11900-11901,99024,99051,99060,99070,99078,99201-99362,99374-99375,99379-99440

Line: 504

Diagnosis: DENTAL CONDITIONS (EG. BROKEN APPLIANCES)

Treatment: PERIODONTICS AND COMPLEX PROSTHETICS

ICD-9: V72.2

CPT: 99051,99060,99201-99215,99241-99255

HCPCS: D3347,D3348,D3430,D4320,D4321,D5850,D5851,D5860,D5861,D6211,D6241,D6242,D6251,D6252,D6545,D6751,D6752,D6791,D6792,D6970,D6973,D6975,D7960,D7970

Line: 505

PRIORITIZED LIST OF HEALTH SERVICES  
2008-09

Diagnosis: RUPTURE OF SYNOVIUM  
Treatment: REMOVAL OF BAKER'S CYST  
ICD-9: 727.51  
CPT: 27345  
Line: 506

Diagnosis: ENOPHTHALMOS  
Treatment: ORBITAL IMPLANT  
ICD-9: 372.64, 376.5  
CPT: 20902, 21076-21077, 67550, 92002-92060, 92070-92353, 92358-92371, 99024, 99051, 99060, 99070, 99078, 99201-99362, 99374-99375, 99379-99440  
HCPCS: D5915, D5928  
Line: 507

Diagnosis: BELL'S PALSY, EXPOSURE KERATOCONJUNCTIVITIS  
Treatment: TARSORRHAPHY  
ICD-9: 351.0-351.1, 351.8-351.9, 370.34, 374.44, 374.45, 374.89  
CPT: 15840-15842, 64864-64870, 67875, 67880-67882, 67911, 99024, 99051, 99060, 99070, 99078, 99201-99362, 99374-99375, 99379-99440  
Line: 508

Diagnosis: PERIPHERAL ENTHESOPATHIES (See Guideline Note 6)  
Treatment: MEDICAL THERAPY  
ICD-9: 726.12, 726.3-726.4, 726.6-726.9, 728.81  
CPT: 95970-95975, 97001-97004, 97012-97014, 97022, 97032, 97110-97124, 97140-97535, 97542, 97760-97762, 99024, 99051, 99060, 99070, 99078, 99201-99362, 99374-99375, 99379-99440  
Line: 509

Diagnosis: DERMATOPHYTOSIS OF NAIL, GROIN, AND FOOT AND OTHER DERMATOMYCOSIS  
Treatment: MEDICAL AND SURGICAL TREATMENT  
ICD-9: 110, 111  
CPT: 11720-11732, 11750, 96900-96922, 99024, 99051, 99060, 99070, 99078, 99201-99362, 99374-99375, 99379-99440  
Line: 510

Diagnosis: CONVERSION DISORDER, ADULT  
Treatment: MEDICAL/PSYCHOTHERAPY  
ICD-9: 300.10-300.11  
CPT: 90801-90807, 90810-90813, 90846-90862, 90882, 90887, 96101, 99051, 99060, 99201-99215, 99241-99255  
HCPCS: G0176, G0177, H0002, H0004, H0031, H0032, H0033, H0034, H0035, H0036, H0037, H0038, H0039, H2010, H2011, H2013, H2014, H2021, H2022, H2023, H2027, H2032, S9484, T1013, T1016, T1023  
Line: 511

Diagnosis: FRACTURES OF RIBS AND STERNUM, CLOSED  
Treatment: MEDICAL THERAPY  
ICD-9: 805.6, 807.0, 807.2, 839.41  
CPT: 27200, 27202, 29200, 99024, 99051, 99060, 99070, 99078, 99201-99362, 99374-99375, 99379-99440  
Line: 512

Diagnosis: SPASTIC DIPLEGIA  
Treatment: RHIZOTOMY  
ICD-9: 343.0  
CPT: 21720, 21725, 62350-62368, 63185-63190, 95990-95991  
Line: 513

Diagnosis: GENDER IDENTIFICATION DISORDER, PARAPHILIAS AND OTHER PSYCHOSEXUAL DISORDERS  
Treatment: MEDICAL/PSYCHOTHERAPY  
ICD-9: 302.0-302.4, 302.50, 302.6, 302.85, 302.9  
CPT: 90801-90807, 90810-90813, 90846, 90847, 90849, 90853, 90857, 90882, 90887, 96101, 99051, 99060, 99201-99215, 99241-99245  
HCPCS: G0176, G0177, H0002, H0004, H0031, H0032, H0034, H0035, H2010, H2011, H2014, H2027, H2032, H2033, S9484, T1013, T1016, T1023  
Line: 514

Diagnosis: HEPATORENAL SYNDROME  
Treatment: MEDICAL THERAPY  
ICD-9: 572.4  
CPT: 99024, 99051, 99060, 99070, 99078, 99201-99362, 99374-99375, 99379-99440  
Line: 515

PRIORITIZED LIST OF HEALTH SERVICES  
2008-09

Diagnosis: ECTROPION, TRICHIASIS OF EYELID, BENIGN NEOPLASM OF EYELID  
Treatment: ECTROPION REPAIR  
ICD-9: 216.1,224,372.63,374.1,374.85  
CPT: 17340,21280,21282,67343,67700-67808,67820-67850,67880-67882,67914-67924,67950,67961,67966,67971,67973-67975,68110,68115-68130,68135,68320,68325-68326,68328,68330,68335,68340,68362,68440,68705,92002-92060,92070-92353,92358-92371  
Line: 516

Diagnosis: PHIMOSIS  
Treatment: SURGICAL TREATMENT  
ICD-9: 605  
CPT: 54150-54161  
Line: 517

Diagnosis: CERUMEN IMPACTION  
Treatment: REMOVAL OF EAR WAX  
ICD-9: 380.4  
CPT: 69210,99024,99051,99060,99070,99078,99201-99362,99374-99375,99379-99440  
Line: 518

Diagnosis: SIALOLITHIASIS, MUCOCELE, DISTURBANCE OF SALIVARY SECRETION, OTHER AND UNSPECIFIED DISEASES OF SALIVARY GLANDS  
Treatment: MEDICAL AND SURGICAL TREATMENT  
ICD-9: 527.5-527.9  
CPT: 40810-40816,42300,42305,42330,42335,42340,42408-42409,42410,42415-42425,42440-42510,42600,42650-42665,99024,99051,99060,99070,99078,99201-99362,99374-99375,99379-99440  
HCPCS: D7980,D7981,D7982  
Line: 519

Diagnosis: CHRONIC CONJUNCTIVITIS, BLEPHAROCONJUNCTIVITIS  
Treatment: MEDICAL THERAPY  
ICD-9: 372.10-372.13,372.2-372.3,372.53,372.73,374.55  
CPT: 92002-92060,92070-92353,92358-92371,99024,99051,99060,99070,99078,99201-99362,99374-99375,99379-99440  
Line: 520

Diagnosis: OTHER DISORDERS OF SYNOVIUM, TENDON AND BURSA, COSTOCHONDRITIS, AND CHONDRODYSSTROPHY  
Treatment: MEDICAL THERAPY  
ICD-9: 727.2-727.3,727.50,727.60,727.82,727.9,733.5-733.7,756.4  
CPT: 20550-20553,20600,20610,99024,99051,99060,99070,99078,99201-99362,99374-99375,99379-99440  
Line: 521

Diagnosis: TOXIC ERYTHEMA, ACNE ROSACEA, DISCOID LUPUS  
Treatment: MEDICAL THERAPY  
ICD-9: 373.34,695.0,695.2-695.9  
CPT: 17340,17360,99024,99051,99060,99070,99078,99201-99362,99374-99375,99379-99440  
Line: 522

Diagnosis: PERIPHERAL ENTHESOPATHIES  
Treatment: SURGICAL TREATMENT  
ICD-9: 726.12,726.3-726.9,728.81  
CPT: 20550-20553,20600-20610,21032,24105,24350-24352,24354,24356,25109,25447,26035-26045,26060,26121-26180,26320,26440-26596,26820-26863,27060-27062,27095-27097,27100-27122,27140-27185,27306-27307,27448-27455,27466-27468,27475-27485,27715,27730-27742,28119,64550,64702-64704,64718-64727,64774-64795,64856-64857,64872-64907  
Line: 523

Diagnosis: NASAL POLYPS, OTHER DISORDERS OF NASAL CAVITY AND SINUSES  
Treatment: MEDICAL AND SURGICAL TREATMENT  
ICD-9: 471,478.1,993.1  
CPT: 30000-30020,30110-30140,30200-30930,31000-31230,31237-31240,31254-31256,31267,31276,31287-31294,99024,99051,99060,99070,99078,99201-99362,99374-99375,99379-99440  
Line: 524

Diagnosis: CIRCUMSCRIBED SCLERODERMA  
Treatment: MEDICAL THERAPY  
ICD-9: 701.0  
CPT: 11900-11901,17000-17004,17340,99024,99051,99060,99070,99078,99201-99362,99374-99375,99379-99440  
Line: 525

PRIORITIZED LIST OF HEALTH SERVICES  
2008-09

Diagnosis: PERIPHERAL NERVE DISORDERS  
Treatment: MEDICAL THERAPY  
ICD-9: 337.2, 353, 354.1, 354.3-354.9, 355.0, 355.3, 355.7-355.8, 357.5-357.9, 723.2  
CPT: 99024, 99051, 99060, 99070, 99078, 99201-99362, 99374-99375, 99379-99440  
Line: 526

Diagnosis: CLOSED FRACTURE OF GREAT TOE  
Treatment: MEDICAL AND SURGICAL TREATMENT  
ICD-9: 826.0, V54.19, V54.29  
CPT: 11740, 28470, 28490-28496, 29550, 99024, 99051, 99060, 99070, 99078, 99201-99362, 99374-99375, 99379-99440  
Line: 527

Diagnosis: DYSFUNCTION OF NASOLACRIMAL SYSTEM; LACRIMAL SYSTEM LACERATION  
Treatment: MEDICAL AND SURGICAL TREATMENT  
ICD-9: 370.33, 375, 870.2  
CPT: 67880-67882, 68440, 68530, 68700, 68760-68761, 68801-68840, 99024, 99051, 99060, 99070, 99078, 99201-99362, 99374-99375, 99379-99440  
Line: 528

Diagnosis: BENIGN NEOPLASM OF KIDNEY AND OTHER URINARY ORGANS  
Treatment: MEDICAL AND SURGICAL TREATMENT  
ICD-9: 223  
CPT: 50542-50543, 50562, 52224, 52282, 53260-53265, 99024, 99051, 99060, 99070, 99078, 99201-99362, 99374-99375, 99379-99440  
Line: 529

Diagnosis: VERTIGINOUS SYNDROMES AND OTHER DISORDERS OF VESTIBULAR SYSTEM  
Treatment: MEDICAL AND SURGICAL TREATMENT  
ICD-9: 379.54, 386.1-386.2, 386.4-386.9  
CPT: 69666-69667, 69805-69806, 69915, 69950, 92531-92542, 92544-92548, 99024, 99051, 99060, 99070, 99078, 99201-99362, 99374-99375, 99379-99440  
Line: 530

Diagnosis: CLOSED FRACTURE OF ONE OR MORE PHALANGES OF THE FOOT, NOT INCLUDING THE GREAT TOE  
Treatment: MEDICAL AND SURGICAL TREATMENT  
ICD-9: 826.0  
CPT: 28510, 28515  
Line: 531

Diagnosis: PHLEBITIS AND THROMBOPHLEBITIS, SUPERFICIAL  
Treatment: MEDICAL THERAPY  
ICD-9: 451.0, 451.2, 451.82, 451.84, 451.89, 451.9, V58.61  
CPT: 99024, 99051, 99060, 99070, 99078, 99201-99364, 99374-99375, 99379-99440  
Line: 532

Diagnosis: DISORDERS OF SWEAT GLANDS  
Treatment: MEDICAL THERAPY  
ICD-9: 705.0-705.1, 705.2, 705.81-705.83, 705.89, 705.9, 780.8  
CPT: 11450-11471, 64650-64653, 99024, 99051, 99060, 99070, 99078, 99201-99362, 99374-99375, 99379-99440  
Line: 533

Diagnosis: SEXUAL DYSFUNCTION  
Treatment: PSYCHOTHERAPY, MEDICAL AND SURGICAL TREATMENT  
ICD-9: 302.7, 607.84  
CPT: 54400-54417, 90801-90807, 90810-90813, 90846, 90847, 90849, 90853, 90857, 90862, 90882, 90887, 93980-93981, 99024, 99051, 99060, 99070, 99078, 99201-99362, 99374-99375, 99379-99440  
HCPCS: G0176, G0177, H0002, H0004, H0031, H0032, H0033, H0034, H0035, H0038, H2011, H2014, H2027, H2032, S9484, T1013, T1016, T1023  
Line: 534

Diagnosis: PARALYSIS OF VOCAL CORDS OR LARYNX  
Treatment: INCISION/EXCISION/ENDOSCOPY  
ICD-9: 478.3, 478.70  
CPT: 31582, 99024, 99051, 99060, 99070, 99078, 99201-99362, 99374-99375, 99379-99440  
Line: 535



PRIORITIZED LIST OF HEALTH SERVICES  
2008-09

Diagnosis: DELUSIONAL DISORDER  
Treatment: MEDICAL/PSYCHOTHERAPY  
ICD-9: 297.0-297.2, 297.8-297.9  
CPT: 90801-90829, 90846-90862, 90882, 90887, 96101, 99051, 99060, 99201-99255, 99304-99318  
HCPCS: G0176, G0177, H0002, H0004, H0017, H0018, H0019, H0031, H0032, H0033, H0034, H0035, H0036, H0037, H0038, H0039, H0045, H2011, H2012, H2013, H2014, H2010, H2021, H2022, H2023, H2027, H2032, S5151, S9125, S9480, S9484, T1005, T1013, T1016, T1023  
Line: 536

Diagnosis: CYSTIC ACNE  
Treatment: MEDICAL AND SURGICAL TREATMENT  
ICD-9: 705.83, 706.0-706.1  
CPT: 10040-10061, 11450-11471, 11900-11901, 17000, 17340, 17360, 96900-96922, 99024, 99051, 99060, 99070, 99078, 99201-99362, 99374-99375, 99379-99440  
Line: 537

Diagnosis: UNCOMPLICATED HERNIA  
Treatment: REPAIR  
ICD-9: 550.9, 553.0-553.2, 553.8-553.9  
CPT: 44050, 49250, 49505-49572, 49580, 49585-49590, 49650-49651, 55540, 99024, 99051, 99060, 99070, 99078, 99201-99362, 99374-99375, 99379-99440  
HCPCS: S2075, S2076, S2077  
Line: 538

Diagnosis: BENIGN NEOPLASM OF NASAL CAVITIES, MIDDLE EAR AND ACCESSORY SINUSES  
Treatment: EXCISION, RECONSTRUCTION  
ICD-9: 212.0  
CPT: 30117-30150, 30520, 31020, 31032, 31201, 31276, 69145, 69501-69540, 69550-69554, 69960  
Line: 539

Diagnosis: BENIGN NEOPLASM BONE AND ARTICULAR CARTILAGE INCLUDING OSTEOID OSTEOMAS; BENIGN NEOPLASM OF CONNECTIVE AND OTHER SOFT TISSUE (See Guideline Note 6)  
Treatment: MEDICAL AND SURGICAL TREATMENT, RADIATION THERAPY  
ICD-9: 213, 215, 526.0-526.1, 526.81, 719.2, 733.2  
CPT: 11400-11446, 12051-12052, 13131, 17106-17111, 20150, 20550-20551, 20610, 20615, 20900, 20930-20938, 20955-20973, 21025-21032, 21040-21041, 21046-21049, 21181, 21555-21556, 21600, 21930-21935, 22548-22585, 22851, 23075-23076, 23101, 23140-23156, 23200-23222, 24075-24077, 24105-24126, 24420, 24498, 25000, 25110-25136, 25170, 25210-25240, 25295-25301, 25320, 25335-25337, 25390-25393, 25441-25447, 25450, 25455, 25490-25492, 25810-25830, 26100-26116, 26200-26215, 26250-26262, 26449, 27025, 27047-27049, 27054, 27065-27071, 27075-27079, 27187, 27327-27328, 27355-27358, 27365, 27465-27468, 27495-27498, 27630-27638, 27645-27647, 27656, 27745, 27892-27894, 28043-28045, 28100-28108, 28122-28124, 28171-28175, 28820-28825, 36680, 63081-63103, 64774, 64792, 77014, 77261-77295, 77300-77315, 77331-77336, 77401-77427, 77470, 79005-79445, 96401-96571, 97001-97004, 97012-97014, 97022, 97032, 97110-97124, 97140-97535, 97542, 97760-97762, 99024, 99051, 99060, 99070, 99078, 99201-99362, 99374-99375, 99379-99440  
HCPCS: G0243  
Line: 540

Diagnosis: OTHER NONINFECTIOUS GASTROENTERITIS AND COLITIS (See Statement of Intent)  
Treatment: MEDICAL THERAPY  
ICD-9: 558  
CPT: 95004-95180, 99024, 99051, 99060, 99070, 99078, 99201-99362, 99374-99375, 99379-99440  
Line: 541

Diagnosis: DEFORMITIES OF UPPER BODY AND ALL LIMBS  
Treatment: REPAIR/REVISION/RECONSTRUCTION/RELOCATION/MEDICAL THERAPY  
ICD-9: 718.02-718.05, 718.13-718.15, 718.52-718.56, 718.65, 718.82-718.86, 728.79, 732.3, 732.6, 732.8-732.9, 733.90-733.91, 736.00-736.04, 736.07, 736.09, 736.1, 736.20, 736.29, 736.30, 736.39, 736.4, 736.6, 736.76, 736.79, 736.89, 736.9, 738.6, 738.8, 754.42-754.44, 754.61, 754.8, 755.50-755.53, 755.56-755.57, 755.59, 755.60, 755.63-755.64, 755.69, 755.8, 756.82-756.83, 756.89  
CPT: 11041-11042, 14040-14041, 15040, 15110-15120, 15130-15157, 15240, 20150, 20690-20694, 20900, 20920, 20922, 20924, 21740-21743, 24101, 25109, 25320, 25335-25337, 25390-25393, 25441-25450, 25455, 25490-25492, 25810-25830, 26035-26060, 26121-26180, 26320, 26390, 26440-26596, 26820-26863, 27095-27097, 27100-27122, 27140, 27185, 27306-27307, 27435, 27448-27455, 27465-27468, 27475-27485, 27496-27498, 27590, 27656, 27676, 27685-27690, 27705, 27715, 27727, 27730-27742, 27892-27894, 29861-29863, 64702-64704, 64718-64727, 64774-64783, 64788-64792, 64856-64857, 64872-64907, 99024, 99051, 99060, 99070, 99078, 99201-99362, 99374-99375, 99379-99440  
Line: 542

PRIORITIZED LIST OF HEALTH SERVICES  
2008-09

Diagnosis: DISORDERS OF FUNCTION OF STOMACH AND OTHER FUNCTIONAL DIGESTIVE DISORDERS  
Treatment: MEDICAL THERAPY  
ICD-9: 536.0-536.3, 536.8-536.9, 537.1-537.2, 537.5-537.6, 537.89, 537.9, 564.0-564.7, 564.9  
CPT: 99024, 99051, 99060, 99070, 99078, 99201-99362, 99374-99375, 99379-99440  
Line: 543

Diagnosis: PELVIC PAIN SYNDROME, DYSPAREUNIA (See Guideline Note 51)  
Treatment: MEDICAL AND SURGICAL TREATMENT  
ICD-9: 300.81, 614.1, 614.6, 620.6, 625.0-625.2, 625.5, 625.8-625.9  
CPT: 49322, 58150, 58260-58262, 58290-58291, 58400, 58410, 58541-58544, 58550, 58552-58553, 58562, 58660-58662, 58700, 58720, 58740, 58805, 58925, 64517, 99024, 99051, 99060, 99070, 99078, 99201-99362, 99374-99375, 99379-99440  
Line: 544

Diagnosis: ATOPIC DERMATITIS  
Treatment: MEDICAL THERAPY  
ICD-9: 691.8  
CPT: 95004-95180, 96900-96922, 99024, 99051, 99060, 99070, 99078, 99201-99362, 99374-99375, 99379-99440  
Line: 545

Diagnosis: CONTACT DERMATITIS AND OTHER ECZEMA  
Treatment: MEDICAL THERAPY  
ICD-9: 692.0-692.6, 692.70-692.74, 692.79, 692.8-692.9  
CPT: 95004-95180, 96900-96922, 99024, 99051, 99060, 99070, 99078, 99201-99362, 99374-99375, 99379-99440  
Line: 546

Diagnosis: HYPOTENSION  
Treatment: MEDICAL THERAPY  
ICD-9: 458  
CPT: 99024, 99051, 99060, 99070, 99078, 99201-99362, 99374-99375, 99379-99440  
Line: 547

Diagnosis: VIRAL, SELF-LIMITING ENCEPHALITIS, MYELITIS AND ENCEPHALOMYELITIS (See Statement of Intent)  
Treatment: MEDICAL THERAPY  
ICD-9: 056.0, 056.71, 323.8-323.9  
CPT: 99024, 99051, 99060, 99070, 99078, 99201-99362, 99374-99375, 99379-99440  
Line: 548

Diagnosis: PERIPHERAL NERVE DISORDERS  
Treatment: SURGICAL TREATMENT  
ICD-9: 337.2, 353, 354.1, 354.3-354.9, 355.0, 355.3, 355.4, 355.7-355.8, 723.2  
CPT: 23397, 64702-64719, 64722, 64726-64727, 64774-64792, 64820, 64856-64857, 64872-64907  
Line: 549

Diagnosis: ICHTHYOSIS  
Treatment: MEDICAL THERAPY  
ICD-9: 757.1  
CPT: 99024, 99051, 99060, 99070, 99078, 99201-99362, 99374-99375, 99379-99440  
Line: 550

Diagnosis: LESION OF PLANTAR NERVE; PLANTAR FASCIAL FIBROMATOSIS  
Treatment: MEDICAL THERAPY, EXCISION  
ICD-9: 355.6, 728.71  
CPT: 20550, 20605, 28008, 28060, 28080, 29893, 64726, 99024, 99051, 99060, 99070, 99078, 99201-99362, 99374-99375, 99379-99440  
Line: 551

Diagnosis: ACUTE AND CHRONIC DISORDERS OF SPINE WITHOUT NEUROLOGIC IMPAIRMENT (See Guideline Notes 6, 52)  
Treatment: MEDICAL AND SURGICAL TREATMENT  
ICD-9: 721.0, 721.2-721.3, 721.7-721.8, 721.90, 722.0-722.6, 722.8-722.9, 723.1, 723.5-723.9, 724.1-724.2, 724.5-724.9, 739, 839.2, 847  
CPT: 20550, 29220, 62350-62351, 62360-62362, 64416, 64445, 64449-64450, 64550, 95990-95991, 97001-97004, 97012-97014, 97022, 97032, 97110-97124, 97140-97535, 97542, 97760-97762, 98925-98942, 99024, 99051, 99060, 99070, 99078, 99201-99362, 99374-99375, 99379-99440  
Line: 552

PRIORITIZED LIST OF HEALTH SERVICES  
2008-09

Diagnosis: RAYNAUD'S SYNDROME  
Treatment: MEDICAL THERAPY  
ICD-9: 443.0,443.82,443.89,443.9  
CPT: 64821-64823,99024,99051,99060,99070,99078,99201-99362,99374-99375,99379-99440  
Line: 553

Diagnosis: TENSION HEADACHES  
Treatment: MEDICAL THERAPY  
ICD-9: 307.81,784.0  
CPT: 98925-98942,99024,99051,99060,99070,99078,99201-99362,99374-99375,99379-99440  
Line: 554

Diagnosis: MILD PSORIASIS (See Guideline Note 52); DERMATOPHYTOSIS: SCALP, HAND, BODY,  
DEEP-SEATED  
Treatment: MEDICAL THERAPY  
ICD-9: 110.0,110.2,110.5-110.6,696.1-696.2,696.8  
CPT: 11900-11901,96900-96922,99024,99051,99060,99070,99078,99201-99362,99374-99375,99379-  
99440  
Line: 555

Diagnosis: DEFORMITIES OF FOOT  
Treatment: FASCIOTOMY/INCISION/REPAIR/ARTHRODESIS  
ICD-9: 718.07,718.57,718.87,727.1,732.5,735,736.70-736.72,754.50,754.59,754.60,754.69,  
754.70,754.79,755.65-755.67  
CPT: 20920,20922,20924,27612,27690-27692,28008,28010,28035,28050-28072,28086-28092,28110-  
28119,28126-28160,28220-28238,28240-28341,28360,28705-28760,29450,99024,99051,99060,  
99070,99078,99201-99362,99374-99375,99379-99440  
Line: 556

Diagnosis: GRANULOMA OF MUSCLE, GRANULOMA OF SKIN AND SUBCUTANEOUS TISSUE  
Treatment: REMOVAL OF GRANULOMA  
ICD-9: 709.4,728.82  
CPT: 21555-21556,21930,23075-23076,24075-24076,25075-25076,26115-26116,27047-27048,27327-  
27328,27618-27619,28043,28045,28192,99024,99051,99060,99070,99078,99201-99362,99374-  
99375,99379-99440  
Line: 557

Diagnosis: HYDROCELE  
Treatment: MEDICAL THERAPY, EXCISION  
ICD-9: 603.0,603.8-603.9,608.84,629.1,778.6  
CPT: 54840,55000,55040-55041,55060,55500,99024,99051,99060,99070,99078,99201-99362,99374-  
99375,99379-99440  
Line: 558

Diagnosis: SYMPTOMATIC URTICARIA  
Treatment: MEDICAL THERAPY  
ICD-9: 708.0-708.1,708.5,708.8,995.7  
CPT: 96900-96922,99024,99051,99060,99070,99078,99201-99362,99374-99375,99379-99440  
Line: 559

Diagnosis: IMPULSE DISORDERS EXCLUDING PATHOLOGICAL GAMBLING (See Guideline Note 54)  
Treatment: MEDICAL/PSYCHOTHERAPY  
ICD-9: 312.32-312.39  
CPT: 90801-90807,90810-90813,90846-90862,90882,90887,96101,99051,99060,99201-99215,99241-  
99255  
HCPCS: G0176,G0177,H0002,H0004,H0017,H0018,H0019,H0031,H0032,H0033,H0034,H0036,H0037,H0038,  
H0039,H0045,H2010,H2011,H2013,H2014,H2021,H2022,H2023,H2027,H2032,S5151,S9125,S9484,  
T1005,T1013,T1016,T1023  
Line: 560

Diagnosis: SUBLINGUAL, SCROTAL, AND PELVIC VARICES  
Treatment: VENOUS INJECTION, VASCULAR SURGERY  
ICD-9: 456.3-456.5  
CPT: 36470,55530-55535,55550,99024,99051,99060,99070,99078,99201-99362,99374-99375,99379-  
99440  
Line: 561

Diagnosis: ASEPTIC MENINGITIS (See Statement of Intent)  
Treatment: MEDICAL THERAPY  
ICD-9: 047-049  
CPT: 99024,99051,99060,99070,99078,99201-99362,99374-99375,99379-99440  
Line: 562

PRIORITIZED LIST OF HEALTH SERVICES  
2008-09

Diagnosis: TMJ DISORDER  
Treatment: TMJ SPLINTS  
ICD-9: 524.6,848.1  
CPT: 99024,99051,99060,99070,99078,99201-99362,99374-99375,99379-99440  
HCPCS: D7880  
Line: 563

Diagnosis: XEROSIS  
Treatment: MEDICAL THERAPY  
ICD-9: 706.8  
CPT: 11010-11044,99024,99051,99060,99070,99078,99201-99362,99374-99375,99379-99440  
Line: 564

Diagnosis: CHRONIC DISEASE OF TONSILS AND ADENOIDS  
Treatment: TONSILLECTOMY AND ADENOIDECTOMY  
ICD-9: 474.0,474.1-474.2,474.9  
CPT: 42820-42836,42860,42870,99024,99051,99060,99070,99078,99201-99362,99374-99375,99379-99440  
Line: 565

Diagnosis: SHYNESS DISORDER OF CHILDHOOD OR ADOLESCENCE  
Treatment: MEDICAL/PSYCHOTHERAPY  
ICD-9: 313.21-313.22  
CPT: 90801-90807,90810-90813,90846,90847,90849,90853,90857,90862,90882,90887,96101,99051,99060,99201-99215,99241-99245  
HCPCS: G0176,G0177,H0002,H0004,H0031,H0032,H0033,H0034,H0035,H0036,H0037,H0038,H2010,H2011,H2012,H2014,H2021,H2022,H2027,H2032,H2033,S9484,T1013,T1016,T1023  
Line: 566

Diagnosis: HEMATOMA OF AURICLE OR PINNA AND HEMATOMA OF EXTERNAL EAR  
Treatment: DRAINAGE  
ICD-9: 380.3,380.8,738.7  
CPT: 10140,69000-69005,69020,69140,99024,99051,99060,99070,99078,99201-99362,99374-99375,99379-99440  
Line: 567

Diagnosis: KERATODERMA, ACANTHOSIS NIGRICANS, STRIAE ATROPHICAE, AND OTHER HYPERTROPHIC OR ATROPHIC CONDITIONS OF SKIN  
Treatment: MEDICAL THERAPY  
ICD-9: 373.31-373.33,690,698,701.1-701.3,701.8,701.9  
CPT: 11000-11057,11200-11201,11401-11406,11900,11950-11954,17000-17004,99024,99051,99060,99070,99078,99201-99362,99374-99375,99379-99440  
Line: 568

Diagnosis: CHRONIC PROSTATITIS, OTHER DISORDERS OF PROSTATE  
Treatment: MEDICAL THERAPY  
ICD-9: 601.1,601.3,601.9,602  
CPT: 55801,99024,99051,99060,99070,99078,99201-99362,99374-99375,99379-99440  
Line: 569

Diagnosis: CHONDROMALACIA (See Guideline Note 6)  
Treatment: MEDICAL THERAPY  
ICD-9: 733.92  
CPT: 97001-97004,97012-97014,97022,97032,97110-97124,97140-97535,97542,97760-97762,99024,99051,99060,99070,99078,99201-99362,99374-99375,99379-99440  
Line: 570

Diagnosis: MACROMASTIA  
Treatment: SUBCUTANEOUS TOTAL MASTECTOMY, BREAST REDUCTION  
ICD-9: 611.1  
CPT: ,19318  
Line: 571

Diagnosis: DYSMENORRHEA (See Guideline Note 55)  
Treatment: MEDICAL AND SURGICAL TREATMENT  
ICD-9: 625.3-625.4  
CPT: 58150,58260,58290,58541-54544,58550-58553,99024,99051,99060,99070,99078,99201-99362,99374-99375,99379-99440  
Line: 572

PRIORITIZED LIST OF HEALTH SERVICES  
2008-09

Diagnosis: OPEN WOUND OF EAR DRUM

Treatment: MEDICAL THERAPY

ICD-9: 872.61

CPT: 99024, 99051, 99060, 99070, 99078, 99201-99362, 99374-99375, 99379-99440

Line: 573

Diagnosis: ALLERGIC RHINITIS AND CONJUNCTIVITIS, CHRONIC RHINITIS

Treatment: MEDICAL THERAPY

ICD-9: 372.01-372.05, 372.14, 372.54, 372.56, 472, 477, 995.3, V07.1

CPT: 30420, 92002-92060, 92070-92353, 92358-92371, 95004-95180, 99024, 99051, 99060, 99070, 99078, 99201-99362, 99374-99375, 99379-99440

Line: 574

Diagnosis: CANCER OF LIVER AND INTRAHEPATIC BILE DUCTS (See Guideline Note 14)

Treatment: LIVER TRANSPLANT

ICD-9: 155.0-155.1, 996.82, V59.6

CPT: 47133, 47135-47147

HCPCS: G0243

Line: 575

Diagnosis: POSTCONCUSSION SYNDROME

Treatment: MEDICAL THERAPY

ICD-9: 310.2

CPT: 99024, 99051, 99060, 99070, 99078, 99201-99362, 99374-99375, 99379-99440

Line: 576

Diagnosis: BENIGN NEOPLASM OF EXTERNAL FEMALE GENITAL ORGANS

Treatment: EXCISION

ICD-9: 221.1-221.9

CPT: 56440-56441, 56501, 57130-57135

Line: 577

Diagnosis: RUMINATION DISORDER OF INFANCY

Treatment: MEDICAL/PSYCHOTHERAPY

ICD-9: 307.53

CPT: 90816-90819, 90823-90827, 90846-90849, 90887, 99051, 99060, 99217-99239, 99251-99255

HCPCS: H0035, H0038, H2011, H2027, S9125, S9484

Line: 578

Diagnosis: HORDEOLUM AND OTHER DEEP INFLAMMATION OF EYELID; CHALAZION

Treatment: INCISION AND DRAINAGE, MEDICAL THERAPY

ICD-9: 373.11-373.12, 373.2, 374.50, 374.54, 374.56, 374.84

CPT: 67700, 67800-67808, 92002-92060, 92070-92353, 92358-92371, 99024, 99051, 99060, 99070, 99078, 99201-99362, 99374-99375, 99379-99440

Line: 579

Diagnosis: CONDUCTIVE HEARING LOSS

Treatment: AUDIANT BONE CONDUCTORS

ICD-9: 389.0, 389.2

CPT: 69710-69711

Line: 580

Diagnosis: ACUTE ANAL FISSURE

Treatment: FISSURECTOMY, MEDICAL THERAPY

ICD-9: 565.0

CPT: 46200, 99024, 99051, 99060, 99070, 99078, 99201-99362, 99374-99375, 99379-99440

Line: 581

Diagnosis: PLEURISY

Treatment: MEDICAL THERAPY

ICD-9: 511.0, 511.9

CPT: 32200, 32215, 32220-32225, 32310, 32420, 32650-32652, 32655, 32664-32665, 32940, 99024, 99051, 99060, 99070, 99078, 99201-99362, 99374-99375, 99379-99440

Line: 582

PRIORITIZED LIST OF HEALTH SERVICES  
2008-09

Diagnosis: CENTRAL SEROUS RETINOPATHY  
Treatment: LASER SURGERY  
ICD-9: 362.40-362.41,362.6-362.7  
CPT: 67210  
Line: 583

Diagnosis: PERITONEAL ADHESION  
Treatment: SURGICAL TREATMENT  
ICD-9: 568.0,568.82-568.89,568.9  
CPT: 44005,44180,44213,44603-44604,49423-49424,58660  
Line: 584

Diagnosis: DERMATITIS DUE TO SUBSTANCES TAKEN INTERNALLY  
Treatment: MEDICAL THERAPY  
ICD-9: 693  
CPT: 95004-95180,99024,99051,99060,99070,99078,99201-99362,99374-99375,99379-99440  
Line: 585

Diagnosis: BLEPHARITIS  
Treatment: MEDICAL THERAPY  
ICD-9: 373.0,373.8-373.9,374.87  
CPT: 92002-92060,92070-92353,92358-92371,99024,99051,99060,99070,99078,99201-99362,99374-99375,99379-99440  
Line: 586

Diagnosis: UNSPECIFIED URINARY OBSTRUCTION AND BENIGN PROSTATIC HYPERPLASIA WITHOUT OBSTRUCTION  
Treatment: MEDICAL THERAPY  
ICD-9: 599.6,600  
CPT: 99024,99051,99060,99070,99078,99201-99362,99374-99375,99379-99440  
Line: 587

Diagnosis: OTHER COMPLICATIONS OF A PROCEDURE (See Guideline Note 6)  
Treatment: MEDICAL AND SURGICAL TREATMENT  
ICD-9: 371.82,457.0,998.81,998.9  
CPT: 38300-38308,38380-38382,38542-38555,38700-38760,49062,49323,49423-49424,97001-97004,97012-97014,97022,97032,97110-97124,97140-97535,97542,97760-97762,99024,99051,99060,99070,99078,99201-99362,99374-99375,99379-99440  
Line: 588

Diagnosis: LYMPHEDEMA  
Treatment: MEDICAL THERAPY, OTHER OPERATION ON LYMPH CHANNEL  
ICD-9: 457.1-457.9,757.0  
CPT: 38300-38308,38380-38382,38542-38555,38700-38760,49062,49323,49423-49424,99024,99051,99060,99070,99078,99201-99362,99374-99375,99379-99440  
Line: 589

Diagnosis: ACUTE NON-SUPPURATIVE LABYRINTHITIS  
Treatment: MEDICAL THERAPY  
ICD-9: 386.30-386.32,386.34-386.35  
CPT: 99024,99051,99060,99070,99078,99201-99362,99374-99375,99379-99440  
Line: 590

Diagnosis: DEVIATED NASAL SEPTUM, ACQUIRED DEFORMITY OF NOSE, OTHER DISEASES OF UPPER RESPIRATORY TRACT  
Treatment: EXCISION OF CYST/RHINECTOMY/PROSTHESIS  
ICD-9: 470,478.0,738.0,754.0  
CPT: 14060,20912,21325-21335,30115-30117,30124-30320,30400-30430,30465,30520,30580,30620,30630,31020-31090,31200,99024,99051,99060,99070,99078,99201-99362,99374-99375,99379-99440  
HCPCS: D7260  
Line: 591

Diagnosis: STOMATITIS AND OTHER DISEASES OF ORAL SOFT TISSUES  
Treatment: INCISION AND DRAINAGE, MEDICAL THERAPY  
ICD-9: 528.0,528.9  
CPT: 40650,40805,40810,40812,99024,99051,99060,99070,99078,99201-99362,99374-99375,99379-99440  
Line: 592

PRIORITIZED LIST OF HEALTH SERVICES  
2008-09

Diagnosis: CAVUS DEFORMITY OF FOOT; FLAT FOOT; POLYDACTYLY AND SYNDACTYLY OF TOES  
Treatment: MEDICAL THERAPY, ORTHOTIC  
ICD-9: 734,736.73,755.00,755.02,755.10,755.13-755.14  
CPT: 28344-28345,99024,99051,99060,99070,99078,99201-99362,99374-99375,99379-99440  
Line: 593

Diagnosis: ERYTHEMA MULTIFORME  
Treatment: MEDICAL THERAPY  
ICD-9: 695.1  
CPT: 65780-65782,68371,99024,99051,99060,99070,99078,99201-99362,99374-99375,99379-99440  
Line: 594

Diagnosis: INFECTIOUS MONONUCLEOSIS  
Treatment: MEDICAL THERAPY  
ICD-9: 075  
CPT: 99024,99051,99060,99070,99078,99201-99362,99374-99375,99379-99440  
Line: 595

Diagnosis: CONGENITAL ANOMALIES OF FEMALE GENITAL ORGANS EXCLUDING VAGINA  
Treatment: SURGICAL TREATMENT  
ICD-9: 752.0-752.3,752.41  
CPT: 57135,57500,57720,58400,58540,58559-58562,58660,58700,58720,58740,58940,99024,99051,99060,99070,99078,99201-99362,99374-99375,99379-99440  
Line: 596

Diagnosis: SPINAL DEFORMITY, NOT CLINICALLY SIGNIFICANT (See Guideline Note 56)  
Treatment: ARTHRODESIS/REPAIR/RECONSTRUCTION, MEDICAL THERAPY  
ICD-9: 721.5-721.6,723.0,724.0,731.0,737.0-737.3,737.8-737.9,738.4-738.5,754.1-754.2,756.1,756.3  
CPT: 20930-20938,21720,21725,22210-22226,22554-22585,22590-22632,22800-22855,63050-63051,63295,97001-97004,97010-97014,97022,97032,97110-97124,97140-97150,97530,97535,98925-98942,99024,99051,99060,99070,99078,99201-99362,99374-99375,99379-99440  
Line: 597

Diagnosis: ANTI-SOCIAL PERSONALITY DISORDER  
Treatment: MEDICAL/PSYCHOTHERAPY  
ICD-9: 301.7  
CPT: 90801,90804-90807,90846-90853,90882,90887,96101,99051,99060,99201-99215,99241-99245  
HCPCS: G0176,G0177,H0002,H0004,H0031,H0032,H0034,H2010,H2011,H2014,H2027,H2032,S9484,T1013,T1016,T1023  
Line: 598

Diagnosis: SPASTIC DYSPHONIA  
Treatment: MEDICAL THERAPY  
ICD-9: 478.79  
CPT: 99024,99051,99060,99070,99078,99201-99362,99374-99375,99379-99440  
HCPCS: S2340,S2341  
Line: 599

Diagnosis: URETHRITIS, NON-SEXUALLY TRANSMITTED  
Treatment: MEDICAL THERAPY  
ICD-9: 597.8,599.3-599.5,599.9  
CPT: 99024,99051,99060,99070,99078,99201-99362,99374-99375,99379-99440  
Line: 600

Diagnosis: PERSONALITY DISORDERS EXCLUDING BORDERLINE, SCHIZOTYPAL AND ANTI-SOCIAL  
Treatment: MEDICAL/PSYCHOTHERAPY  
ICD-9: 301.0,301.10-301.12,301.20-301.21,301.3-301.4,301.50,301.59,301.6,301.81-301.82,301.84,301.89,301.9  
CPT: 90801-90807,90810-90813,90846,90847,90849,90853,90857,90862,90882,90887,96101,99051,99060,99201-99215,99241-99245  
HCPCS: G0176,G0177,H0002,H0004,H0031,H0032,H0033,H0034,H0036,H0037,H0038,H0039,H0045,H2010,H2011,H2014,H2021,H2022,H2023,H2027,H2032,H2033,S5151,S9484,T1005,T1013,T1016,T1023  
Line: 601

Diagnosis: CANDIDIASIS OF MOUTH, SKIN AND NAILS  
Treatment: MEDICAL THERAPY  
ICD-9: 112.0,112.3,112.9  
CPT: 99024,99051,99060,99070,99078,99201-99362,99374-99375,99379-99440  
Line: 602

PRIORITIZED LIST OF HEALTH SERVICES  
2008-09

Diagnosis: BENIGN NEOPLASM OF MALE GENITAL ORGANS: TESTIS, PROSTATE, EPIDIDYMIS  
Treatment: MEDICAL AND SURGICAL TREATMENT  
ICD-9: 222.0,222.2,222.3,222.8,222.9  
CPT: 52606,54231,54512,54522,54900-54901,55200,55600,55605,55650,55680,55801,99024,99051,99060,99070,99078,99201-99362,99374-99375,99379-99440  
Line: 603

Diagnosis: ATROPHY OF EDENTULOUS ALVEOLAR RIDGE  
Treatment: VESTIBULOPLASTY, GRAFTS, IMPLANTS  
ICD-9: 525.2  
CPT: 15574,20902,21210,21215,21244-21249,40840,40842,40845  
HCPCS: D7340,D7350  
Line: 604

Diagnosis: OLD LACERATION OF CERVIX AND VAGINA  
Treatment: MEDICAL THERAPY  
ICD-9: 621.5,622.3,624.4  
CPT: 99024,99051,99060,99070,99078,99201-99362,99374-99375,99379-99440  
Line: 605

Diagnosis: VULVAL VARICES  
Treatment: VASCULAR SURGERY  
ICD-9: 456.6  
CPT: 99024,99051,99060,99070,99078,99201-99362,99374-99375,99379-99440  
Line: 606

Diagnosis: DISEASE OF NAILS, HAIR AND HAIR FOLLICLES  
Treatment: MEDICAL THERAPY  
ICD-9: 703.8-703.9,704.0,704.1-704.9,706.3,706.9,757.4-757.5,V50.0  
CPT: 11000-11001,11720-11765,11900-11901,17380,99024,99051,99060,99070,99078,99201-99362,99374-99375,99379-99440  
Line: 607

Diagnosis: OBESITY (See Guideline Note 57)  
Treatment: NUTRITIONAL/PHYSICAL ACTIVITY COUNSELING AND BEHAVIORAL INTERVENTIONS; BARIATRIC SURGERY FOR OBESITY WITHOUT COMORBID TYPE II DIABETES & BMI ≥ 35  
ICD-9: 278.0  
CPT: 99051,99078,99201-99362,99374-99375,99381-99412,43644-43645,43770-43774,43845-43848  
Line: 608

Diagnosis: ACUTE TONSILLITIS OTHER THAN BETA-STREPTOCOCCAL  
Treatment: MEDICAL THERAPY  
ICD-9: 463  
CPT: 99024,99051,99060,99070,99078,99201-99362,99374-99375,99379-99440  
Line: 609

Diagnosis: CORNS AND CALLUSES  
Treatment: MEDICAL THERAPY  
ICD-9: 700  
CPT: 11055-11057,17000-17004,17110,17340,99024,99051,99060,99070,99078,99201-99362,99374-99375,99379-99440  
HCPCS: S0390  
Line: 610

Diagnosis: SYNOVITIS AND TENOSYNOVITIS (See Guideline Note 6)  
Treatment: MEDICAL THERAPY  
ICD-9: 726.12,727.00,727.03-727.09  
CPT: 20550-20553,20600-20610,25000,26055,97001-97004,97012-97014,97022,97032,97110-97124,97140-97535,97542,97760-97762,99024,99051,99060,99070,99078,99201-99362,99374-99375,99379-99440  
Line: 611

Diagnosis: PROLAPSED URETHRAL MUCOSA  
Treatment: SURGICAL TREATMENT  
ICD-9: 599.3,599.5  
CPT: 51840-51841,52270,52285,53000,53010,53275,57220,57230,57267-57270,99024,99051,99060,99070,99078,99201-99362,99374-99375,99379-99440  
Line: 612



PRIORITIZED LIST OF HEALTH SERVICES  
2008-09

Diagnosis: MEDICAL CONDITIONS WHERE TREATMENT OF THE CONDITION WILL NOT RESULT IN A 5% 5-YEAR SURVIVAL (See Guideline Notes 5,9)  
Treatment: MEDICAL AND SURGICAL TREATMENT  
ICD-9: 140-208  
CPT: 11600-11646, 36260-36262, 36522, 38720-38724, 41110-41114, 41130, 42120, 42842-42845, 43228, 43248-43250, 47420-47425, 47610, 47741, 47785, 57460, 58951, 60600-60605, 60650, 61500, 61510, 61517-61521, 61546-61548, 61586, 61793, 77014, 77261-77295, 77300-77370, 77401-77470, 77761-77790, 79005-79445, 96401-96571, 99024, 99051, 99060, 99070, 99078, 99201-99362, 99374-99375, 99379-99440  
HCPCS: G0243  
Line: 613

Diagnosis: GANGLION  
Treatment: EXCISION  
ICD-9: 727.02, 727.4  
CPT: 10140, 10160, 20551-20553, 20600-20612, 25111-25112, 26160, 28090, 99024, 99051, 99060, 99070, 99078, 99201-99362, 99374-99375, 99379-99440  
Line: 614

Diagnosis: EPISCLERITIS  
Treatment: MEDICAL THERAPY  
ICD-9: 379.01-379.02  
CPT: 92002-92060, 92070-92353, 92358-92371, 99024, 99051, 99060, 99070, 99078, 99201-99362, 99374-99375, 99379-99440  
Line: 615

Diagnosis: DIAPER RASH  
Treatment: MEDICAL THERAPY  
ICD-9: 691.0  
CPT: 99024, 99051, 99060, 99070, 99078, 99201-99362, 99374-99375, 99379-99440  
Line: 616

Diagnosis: TONGUE TIE AND OTHER ANOMALIES OF TONGUE  
Treatment: FRENOTOMY, TONGUE TIE  
ICD-9: 529.5, 750.0-750.1  
CPT: 40806, 40819, 41010, 41115  
Line: 617

Diagnosis: CYSTS OF ORAL SOFT TISSUES  
Treatment: INCISION AND DRAINAGE  
ICD-9: 527.1, 528.4, 528.8  
CPT: 40800, 41005-41009, 41015-41018, 99024, 99051, 99060, 99070, 99078, 99201-99362, 99374-99375, 99379-99440  
HCPCS: D7460, D7461  
Line: 618

Diagnosis: CONGENITAL DEFORMITIES OF KNEE  
Treatment: MEDICAL AND SURGICAL TREATMENT  
ICD-9: 727.83, 755.64  
CPT: 27403-27429, 27435, 27465-27466, 27468, 27496-27498, 27656, 27892-27894, 29871-29889, 99024, 99051, 99060, 99070, 99078, 99201-99362, 99374-99375, 99379-99440  
Line: 619

Diagnosis: CHRONIC PANCREATITIS  
Treatment: SURGICAL TREATMENT  
ICD-9: 577.1  
CPT: 48000, 48548  
Line: 620

Diagnosis: HERPES SIMPLEX WITHOUT COMPLICATIONS, EXCLUDING GENITAL HERPES  
Treatment: MEDICAL THERAPY  
ICD-9: 054.2, 054.6, 054.73, 054.9  
CPT: 99024, 99051, 99060, 99070, 99078, 99201-99362, 99374-99375, 99379-99440  
Line: 621

Diagnosis: CONGENITAL ANOMALIES OF THE EAR WITHOUT IMPAIRMENT OF HEARING; UNILATERAL ANOMALIES OF THE EAR  
Treatment: OTOPLASTY, REPAIR AND AMPUTATION  
ICD-9: 744.00-744.04, 744.09, 744.1-744.3  
CPT: 21086, 21089, 69110, 69300  
HCPCS: D5914, D5927  
Line: 622

PRIORITIZED LIST OF HEALTH SERVICES  
2008-09

Diagnosis: KELOID SCAR; OTHER ABNORMAL GRANULATION TISSUE  
Treatment: INTRALESIONAL INJECTIONS/DESTRUCTION/EXCISION, RADIATION THERAPY  
ICD-9: 701.4-701.5  
CPT: 11200-11201,11300-11446,11900-11901,12032,17000-17004,77014,77261-77295,77300-77315,77331-77336,77401-77427,77470,79005-79445  
HCPCS: G0243  
Line: 623

Diagnosis: DISORDERS OF SOFT TISSUE  
Treatment: MEDICAL THERAPY  
ICD-9: 729.0-729.2,729.31-729.39,729.4-729.9  
CPT: 11041-11042,14040-14041,20550,20600-20610,62350-62351,62360-62362,64550,95970-95975,95990-95991,99024,99051,99060,99070,99078,99201-99362,99374-99375,99379-99440  
Line: 624

Diagnosis: MINOR BURNS  
Treatment: MEDICAL THERAPY  
ICD-9: 692.76,941.0-941.2,942.0-942.2,943.0-943.2,944.0-944.2,945.0-945.2,946.0-946.2,949.0-949.1  
CPT: 11000-11001,11040-11044,11960-11971,16000-16030,99024,99051,99060,99070,99078,99201-99362,99374-99375,99379-99440  
Line: 625

Diagnosis: DISORDERS OF SLEEP WITHOUT SLEEP APNEA  
Treatment: MEDICAL THERAPY  
ICD-9: 291.82,292.85,307.41-307.45,307.47-307.49,327.22,327.3-327.8,333.99,780.50,780.52,780.54-780.56,780.58,780.59,v69.5  
CPT: 99024,99051,99060,99070,99078,99201-99362,99374-99375,99379-99440  
Line: 626

Diagnosis: ORAL APHTHAE  
Treatment: MEDICAL THERAPY  
ICD-9: 528.2  
CPT: 99024,99051,99060,99070,99078,99201-99362,99374-99375,99379-99440  
Line: 627

Diagnosis: SPRAINS OF JOINTS AND ADJACENT MUSCLES, GRADE I (See Guideline Note 6)  
Treatment: MEDICAL THERAPY  
ICD-9: 355.1-355.3,355.9,717,718.26,718.36,718.56,836.0-836.2,840-843,844.0-844.3,844.8-844.9,845.00-845.03,845.1,846,848.3,848.40-848.42,848.49,848.5,848.8-848.9,905.7  
CPT: 24341,27347,27590,29240,29260,29280,29520,29530,29540,29550,29580,29590,97001-97004,97012-97014,97022,97032,97110-97124,97140-97535,97542,97760-97762,98925-98942,99024,99051,99060,99070,99078,99201-99362,99374-99375,99379-99440  
Line: 628

Diagnosis: ASYMPTOMATIC URTICARIA  
Treatment: MEDICAL THERAPY  
ICD-9: 708.2-708.4,708.9  
CPT: 99024,99051,99060,99070,99078,99201-99362,99374-99375,99379-99440  
Line: 629

Diagnosis: DENTAL CONDITIONS (EG. ORTHODONTICS)  
Treatment: COSMETIC DENTAL SERVICES  
ICD-9: 520.0-520.3,520.5,520.8-520.9,521.1-521.2,521.7,521.9,524.3-524.4,v72.2  
CPT: 99201-99215,99241-99255  
HCPCS: D2410,D2420,D2430,D2510,D2520,D2530,D2610,D2620,D2630,D2642,D2643,D2644,D2650,D2651,D2652,D2662,D2663,D2664,D2720,D2750,D2790,D2791,D2792,D2952,D2960,D2961,D2962,D2999,D3120,D3460,D3999,D4271,D4999,D5281,D5810,D5820,D5862,D5867,D5875,D5899,D5999,D6010,D6012,D6040,D6050,D6055,D6056,D6057,D6058,D6059,D6060,D6061,D6062,D6063,D6064,D6065,D6066,D6067,D6068,D6069,D6070,D6071,D6072,D6073,D6074,D6075,D6076,D6077,D6078,D6079,D6080,D6090,D6091,D6092,D6093,D6095,D6100,D6199,D6210,D6240,D6245,D6250,D6548,D6600,D6601,D6602,D6603,D6604,D6605,D6606,D6607,D6608,D6609,D6610,D6611,D6612,D6613,D6614,D6615,D6720,D6721,D6722,D6740,D6750,D6790,D6920,D6950,D6999,D7280,D7290,D7291,D7292,D7293,D7294,D7410,D7840,D7850,D7951,D7995,D7996,D7999,D8010,D8020,D8030,D8040,D8050,D8060,D8070,D8080,D8090,D8210,D8220,D8660,D8693,D8670,D8680,D8690,D8691,D8692,D8999,D9941,D9950,D9970,D9971,D9972,D9973,D9974,D9999  
Line: 630

Diagnosis: FINGERTIP AVULSION  
Treatment: REPAIR WITHOUT PEDICLE GRAFT  
ICD-9: 883.0  
CPT: 12001-12002,14040-14041,14350  
Line: 631

PRIORITIZED LIST OF HEALTH SERVICES  
2008-09

Diagnosis: MINOR HEAD INJURY: HEMATOMA/EDEMA WITH NO LOSS OF CONSCIOUSNESS  
Treatment: MEDICAL THERAPY  
ICD-9: 800.00-800.01,801.00-801.01,803.00-803.01,850.0,850.9,851.00-851.01,851.09,851.20-851.21,851.29,851.40-851.41,851.49,851.60-851.61,851.69,851.80-851.81,851.89  
CPT: 99024,99051,99060,99070,99078,99201-99362,99374-99375,99379-99440  
Line: 632

Diagnosis: VIRAL WARTS EXCLUDING VENEREAL WARTS  
Treatment: MEDICAL AND SURGICAL TREATMENT, CRYOSURGERY  
ICD-9: 078.0,078.10,078.19  
CPT: 11055-11057,11420-11424,11900-11901,17000-17004,17110-17111,17340,28043,99024,99051,99060,99070,99078,99201-99362,99374-99375,99379-99440  
Line: 633

Diagnosis: ACUTE UPPER RESPIRATORY INFECTIONS AND COMMON COLD  
Treatment: MEDICAL THERAPY  
ICD-9: 460,465  
CPT: 99024,99051,99060,99070,99078,99201-99362,99374-99375,99379-99440  
Line: 634

Diagnosis: OTHER VIRAL INFECTIONS, EXCLUDING PNEUMONIA DUE TO RESPIRATORY SYNCYTIAL VIRUS IN PERSONS UNDER AGE 3 (See Statement of Intent)  
Treatment: MEDICAL THERAPY  
ICD-9: 052,055,056.79,056.8-056.9,057,072,074,078.0,078.2,078.4-078.8,079.0-079.6,079.88-079.89,079.9,480,487  
CPT: 99024,99051,99060,99070,99078,99201-99362,99374-99375,99379-99440  
Line: 635

Diagnosis: PHARYNGITIS AND LARYNGITIS AND OTHER DISEASES OF VOCAL CORDS  
Treatment: MEDICAL THERAPY  
ICD-9: 462,464.00,464.50,476,478.5  
CPT: 99024,99051,99060,99070,99078,99201-99362,99374-99375,99379-99440  
Line: 636

Diagnosis: ANOMALIES OF RELATIONSHIP OF JAW TO CRANIAL BASE, MAJOR ANOMALIES OF JAW SIZE, OTHER SPECIFIED AND UNSPECIFIED DENTOFACIAL ANOMALIES  
Treatment: OSTEOPLASTY, MAXILLA/MANDIBLE  
ICD-9: 524.0-524.2,524.5,524.7-524.8,524.9  
CPT: 21120-21127,21145-21147,21150-21151,21154-21160,21193-21196,21198,21206-21209,21255,21295-21296,30520,99024,99051,99060,99070,99078,99201-99362,99374-99375,99379-99440  
HCPCS: D7940,D7941,D7943,D7944,D7945,D7946,D7947,D7948,D7949  
Line: 637

Diagnosis: GALACTORRHEA, MASTODYNIA, ATROPHY, BENIGN NEOPLASMS AND UNSPECIFIED DISORDERS OF THE BREAST  
Treatment: MEDICAL AND SURGICAL TREATMENT  
ICD-9: 217,611.3,611.4,611.6,611.71,611.9,757.6  
CPT: 19110,19125-19126,19290-19295,19324-19355,19357,19361,19364,19366-19396,99024,99051,99060,99070,99078,99201-99362,99374-99375,99379-99440  
Line: 638

Diagnosis: HYPERTELORISM OF ORBIT  
Treatment: ORBITOTOMY  
ICD-9: 376.41  
CPT: 67405,92002-92060,92070-92353,92358-92371,99024,99051,99060,99070,99078,99201-99362,99374-99375,99379-99440  
Line: 639

Diagnosis: OPEN WOUND OF INTERNAL STRUCTURES OF MOUTH WITHOUT COMPLICATION  
Treatment: REPAIR SOFT TISSUES  
ICD-9: 525.4-525.5,873.6  
CPT: 12001-12057,13131-13133,13151-13153,40831,41250-41251,42180,42182,99024,99051,99060,99070,99078,99201-99362,99374-99375,99379-99440  
Line: 640

Diagnosis: SEBACEOUS CYST  
Treatment: MEDICAL AND SURGICAL TREATMENT  
ICD-9: 685.1,706.2,744.47  
CPT: 10060-10061,11400-11446,99024,99051,99060,99070,99078,99201-99362,99374-99375,99379-99440  
Line: 641

PRIORITIZED LIST OF HEALTH SERVICES  
2008-09

Diagnosis: SEBORRHEIC KERATOSIS, DYSCHROMIA, AND VASCULAR DISORDERS, SCAR CONDITIONS, AND FIBROSIS OF SKIN  
Treatment: MEDICAL AND SURGICAL TREATMENT  
ICD-9: 278.1,702.1-702.8,709.1-709.3,709.8-709.9  
CPT: 11000,11040-11042,11055-11057,11300-11313,11400-11406,11420-11446,13100-13160,14000-14300,15040,15110-15120,15130-15157,15240,15780-15793,15830-15839,15847,15876-15879,17000-17004,17106-17108,17340,17360,99024,99051,99060,99070,99078,99201-99362,99374-99375,99379-99440  
Line: 642

Diagnosis: REDUNDANT PREPUCE  
Treatment: ELECTIVE CIRCUMCISION  
ICD-9: 605,V50.2  
CPT: 54000-54001,54150-54164,54450,99024,99051,99060,99070,99078,99201-99362,99374-99375,99379-99440  
Line: 643

Diagnosis: STENOSIS OF NASOLACRIMAL DUCT (ACQUIRED)  
Treatment: DACRYOCYSTORHINOSTOMY  
ICD-9: 375.02,375.30,375.32,375.4,375.56-375.57,375.61,771.6  
CPT: 31238-31239,68420,68520,68720-68750,68770,68801,92002-92060,92070-92353,92358-92371  
Line: 644

Diagnosis: CONJUNCTIVAL CYST  
Treatment: EXCISION OF CONJUNCTIVAL CYST  
ICD-9: 372.61-372.62,372.71-372.72,372.74-372.75  
CPT: 68020,68040,68110,92002-92060,92070-92353,92358-92371,99024,99051,99060,99070,99078,99201-99362,99374-99375,99379-99440  
Line: 645

Diagnosis: BENIGN NEOPLASMS OF SKIN AND OTHER SOFT TISSUES  
Treatment: MEDICAL THERAPY  
ICD-9: 210,214,216,221,222.1,222.4,228.00-228.01,228.1,229,686.1,686.9,702.0  
CPT: 11300-11313,11400-11471,12031-12032,13100-13151,17000-17108,19120,40814,41116,41826,42104-42107,42160,42808,69145,99024,99051,99060,99070,99078,99201-99362,99374-99375,99379-99440  
HCPCS: D7450,D7451,D7460,D7981  
Line: 646

Diagnosis: DISEASE OF CAPILLARIES  
Treatment: EXCISION  
ICD-9: 448.1-448.9  
CPT: 11400-11426  
Line: 647

Diagnosis: NONINFLAMMATORY DISORDERS OF CERVIX; HYPERTROPHY OF LABIA  
Treatment: MEDICAL THERAPY  
ICD-9: 622.4,622.6-622.9,623.4,624.2-624.3,624.6-624.9  
CPT: 56805,57061,57065,57200,57800,99024,99051,99060,99070,99078,99201-99362,99374-99375,99379-99440  
Line: 648

Diagnosis: CYST, HEMORRHAGE, AND INFARCTION OF THYROID  
Treatment: SURGICAL TREATMENT  
ICD-9: 246.2,246.3,246.9  
CPT: 60001,60200,60210,60212,60220,60225,60270-60271,99024,99051,99060,99070,99078,99201-99362,99374-99375,99379-99440  
Line: 649

Diagnosis: PICA  
Treatment: MEDICAL/PSYCHOTHERAPY  
ICD-9: 307.52  
CPT: 90801-90807,90810-90813,90846-90857,90882,90887,96101,99051,99060,99201-99215,99241-99255  
HCPCS: G0177,H0002,H0004,H0031,H0032,H0034,H0035,H2010,T1013,T1016,T1023  
Line: 650

Diagnosis: ACUTE VIRAL CONJUNCTIVITIS  
Treatment: MEDICAL THERAPY  
ICD-9: 077.0-077.8,077.99,372.00  
CPT: 92002-92060,92070-92353,92358-92371,99024,99051,99060,99070,99078,99201-99362,99374-99375,99379-99440  
Line: 651

PRIORITIZED LIST OF HEALTH SERVICES  
2008-09

Diagnosis: MUSCULAR CALCIFICATION AND OSSIFICATION

Treatment: MEDICAL THERAPY

ICD-9: 728.1

CPT: 27036, 99024, 99051, 99060, 99070, 99078, 99201-99362, 99374-99375, 99379-99440

Line: 652

Diagnosis: SUPERFICIAL WOUNDS WITHOUT INFECTION AND CONTUSIONS

Treatment: MEDICAL THERAPY

ICD-9: 910.0, 910.2, 910.4, 910.6, 910.8, 911.0, 911.2, 911.4, 911.6, 911.8, 912.0, 912.2, 912.4, 912.6, 912.8, 913.0, 913.2, 913.4, 913.6, 913.8, 914.0, 914.2, 914.4, 914.6, 914.8, 915.0, 915.2, 915.4, 915.6, 915.8, 916.0, 916.2, 916.4, 916.6, 916.8, 917.0, 917.2, 917.4, 917.6, 917.8, 919.0, 919.2, 919.4, 919.6, 919.8, 920-924, 959.0, 959.11-959.12, 959.14-959.19, 959.2-959.8

CPT: 10120, 10140, 11740, 11760, 11762, 12001-12014, 28190, 99024, 99051, 99060, 99070, 99078, 99201-99362, 99374-99375, 99379-99440

Line: 653

Diagnosis: CHRONIC BRONCHITIS

Treatment: MEDICAL THERAPY

ICD-9: 490, 491.0, 491.8-491.9

CPT: 99024, 99051, 99060, 99070, 99078, 99201-99362, 99374-99375, 99379-99440

Line: 654

Diagnosis: BENIGN POLYPS OF VOCAL CORDS

Treatment: MEDICAL THERAPY, STRIPPING

ICD-9: 478.4

CPT: 31540-31541, 99024, 99051, 99060, 99070, 99078, 99201-99362, 99374-99375, 99379-99440

Line: 655

Diagnosis: BENIGN NEOPLASMS OF DIGESTIVE SYSTEM

Treatment: SURGICAL TREATMENT

ICD-9: 211.0-211.2, 211.5-211.6, 211.8-211.9

CPT: 43202, 43216-43217, 43248-43251, 43258, 43450, 44110-44120, 44139-44145, 44204, 44206-44208, 44369, 44392, 44701, 45160, 45308-45309, 45333, 45383-45385, 46610, 46937, 99024, 99051, 99060, 99070, 99078, 99201-99362, 99374-99375, 99379-99440

Line: 656

Diagnosis: VARICOSE VEINS OF LOWER EXTREMITIES WITHOUT ULCER OR INFLAMMATION

Treatment: STRIPPING/SCLEROTHERAPY, MEDICAL THERAPY

ICD-9: 454.8-454.9, 459.0, 459.10, 459.19, 459.2, 459.30, 459.39, 459.8-459.9, 607.82

CPT: 36468-36479, 37700, 37718-37735, 37760, 37766, 37780-37790, 99024, 99051, 99060, 99070, 99078, 99201-99362, 99374-99375, 99379-99440

Line: 657

Diagnosis: CYST OF KIDNEY, ACQUIRED

Treatment: MEDICAL AND SURGICAL TREATMENT

ICD-9: 593.2

CPT: 50390, 50541, 99024, 99051, 99060, 99070, 99078, 99201-99362, 99374-99375, 99379-99440

Line: 658

Diagnosis: GALLSTONES WITHOUT CHOLECYSTITIS

Treatment: MEDICAL THERAPY, CHOLECYSTECTOMY

ICD-9: 574.2, 575.8

CPT: 43262, 43264, 43267-43268, 47490, 47564, 47570, 47600-47620, 99024, 99051, 99060, 99070, 99078, 99201-99362, 99374-99375, 99379-99440

Line: 659

Diagnosis: DENTAL CONDITIONS WHERE TREATMENT RESULTS IN MARGINAL IMPROVEMENT (See Guideline Note 58)

Treatment: ELECTIVE DENTAL SERVICES

ICD-9: 520.7, V72.2

CPT: 99201-99215, 99241-99255

HCPCS: D1204, D1205, D1206, D2542, D2543, D2544, D2720, D2740, D2750, D2780, D2781, D2782, D2783, D2790, D2791, D2792, D2799, D2952, D2953, D3421, D3425, D3426, D3450, D3470, D3920, D4230, D4231, D4249, D4263, D4264, D4270, D4271, D4273, D4274, D4381, D5211, D5212, D6212, D6780, D6781, D6782, D6783, D6940, D6976, D6977, D7220, D7230, D7240, D7241, D7250, D7272, D7971, D7998, D9120, D9910, D9911, D9940, D9951, D9952

Line: 660

Diagnosis: GYNECOMASTIA

Treatment: MASTECTOMY

ICD-9: 611.1

CPT: 19300

Line: 661

PRIORITIZED LIST OF HEALTH SERVICES  
2008-09

Diagnosis: TMJ DISORDERS  
Treatment: TMJ SURGERY  
ICD-9: 524.5,524.6,718.08,718.18,718.28,718.38,718.58  
CPT: 20910,20926,21010,21050-21070,21210,21215,21230-21235,21240-21243,21480,21485,21490,  
29800-29804,30520,99024,99051,99060,99070,99078,99201-99362,99374-99375,99379-99440  
HCPCS: D7852,D7854,D7856,D7858,D7860,D7865,D7870,D7871,D7872,D7873,D7874,D7875,D7876,D7877,  
D7899,D7955,D7991  
Line: 662

Diagnosis: EDEMA AND OTHER CONDITIONS INVOLVING THE INTEGUMENT OF THE FETUS AND NEWBORN  
Treatment: MEDICAL THERAPY  
ICD-9: 778.5,778.7-778.9  
CPT: 99024,99051,99060,99070,99078,99201-99362,99374-99375,99379-99440  
Line: 663

Diagnosis: CONGENITAL CYSTIC LUNG - SEVERE  
Treatment: LUNG RESECTION  
ICD-9: 748.4  
CPT: 32140-32141,32500,32663  
Line: 664

Diagnosis: AGENESIS OF LUNG  
Treatment: MEDICAL THERAPY  
ICD-9: 748.5  
CPT: 99024,99051,99060,99070,99078,99201-99362,99374-99375,99379-99440  
Line: 665

Diagnosis: CENTRAL RETINAL ARTERY OCCLUSION  
Treatment: PARACENTESIS OF AQUEOUS  
ICD-9: 362.31-362.33  
CPT: 67015,67500-67505  
Line: 666

Diagnosis: BENIGN LESIONS OF TONGUE  
Treatment: EXCISION  
ICD-9: 529.1-529.6,529.8-529.9  
CPT: 41110,41112-41114,99024,99051,99060,99070,99078,99201-99362,99374-99375,99379-99440  
Line: 667

Diagnosis: UNCOMPLICATED HEMORRHOIDS  
Treatment: HEMORRHOIDECTOMY, MEDICAL THERAPY  
ICD-9: 455.0,455.3,455.6,455.9  
CPT: 45320,45334,45339,46083,46220-46262,46320,46500,46610-46615,46934-46936,46945-46947,  
99024,99051,99060,99070,99078,99201-99362,99374-99375,99379-99440  
Line: 668

Diagnosis: MENTAL DISORDERS WITH NO EFFECTIVE TREATMENTS OR NO TREATMENT NECESSARY  
Treatment: EVALUATION  
ICD-9: 313.1,313.3,313.82-313.83  
CPT: 99201-99215  
HCPCS: T1023  
Line: 669

Diagnosis: INTRACRANIAL CONDITIONS WITH NO EFFECTIVE TREATMENTS OR NO TREATMENT NECESSARY  
Treatment: EVALUATION  
ICD-9: 348.2,377.01,377.02,377.2,377.3,377.5,377.7,437.7-437.8  
CPT: 99201-99255  
Line: 670

Diagnosis: INFECTIOUS DISEASES WITH NO EFFECTIVE TREATMENTS OR NO TREATMENT NECESSARY  
Treatment: EVALUATION  
ICD-9: 071,136.0,136.9  
CPT: 99201-99255  
Line: 671

Diagnosis: ENDOCRINE AND METABOLIC CONDITIONS WITH NO EFFECTIVE TREATMENTS OR NO TREATMENT  
NECESSARY  
Treatment: EVALUATION  
ICD-9: 240-241,251.1-251.2,254.0,254.8-254.9,259.4,259.8-259.9,277.3,759.1  
CPT: 99201-99255  
Line: 672

PRIORITIZED LIST OF HEALTH SERVICES  
2008-09

Diagnosis: CARDIOVASCULAR CONDITIONS WITH NO EFFECTIVE TREATMENTS OR NO TREATMENT NECESSARY

Treatment: EVALUATION

ICD-9: 429.3,429.81-429.82,429.89,429.9,747.9

CPT: 99201-99255

Line: 673

Diagnosis: SENSORY ORGAN CONDITIONS WITH NO EFFECTIVE TREATMENTS OR NO TREATMENT NECESSARY

Treatment: EVALUATION

ICD-9: 360.30-360.31,360.33,362.37,362.42-362.43,362.8-362.9,363.21,364.5,364.60,364.9,  
371.20,371.22,371.24,371.3,371.81,371.89,371.9,372.40-372.42,372.44-372.45,372.50-  
372.52,372.55,372.8-372.9,374.52-374.53,374.81-374.83,374.9,376.82,376.89,376.9,  
377.03,377.1,377.4,377.6,379.24,379.29,379.4-379.8,380.9

CPT: 99201-99255

Line: 674

Diagnosis: NEUROLOGIC CONDITIONS WITH NO EFFECTIVE TREATMENTS OR NO TREATMENT NECESSARY

Treatment: EVALUATION

ICD-9: 333.82,333.84,333.91,333.93

CPT: 99201-99255

Line: 675

Diagnosis: DERMATOLOGICAL CONDITIONS WITH NO EFFECTIVE TREATMENTS OR NO TREATMENT NECESSARY  
(See Guideline Note 25)

Treatment: EVALUATION

ICD-9: 287.2,287.8-287.9,696.3-696.5,709.0,757.2-757.3,757.8-757.9

CPT: 99201-99255

Line: 676

Diagnosis: RESPIRATORY CONDITIONS WITH NO EFFECTIVE TREATMENTS OR NO TREATMENT NECESSARY

Treatment: EVALUATION

ICD-9: 519.3,519.9,748.60,748.69,748.9,770.13,770.15,770.85

CPT: 99201-99255

Line: 677

Diagnosis: GENITOURINARY CONDITIONS WITH NO EFFECTIVE TREATMENTS OR NO TREATMENT NECESSARY

Treatment: EVALUATION

ICD-9: 593.0-593.1,593.6,607.9,608.3,608.9,621.6,621.8-621.9,626.9,629.2,629.8,752.9

CPT: 99201-99255

Line: 678

Diagnosis: MUSCULOSKELETAL CONDITIONS WITH NO EFFECTIVE TREATMENTS OR NO TREATMENT NECESSARY

Treatment: EVALUATION

ICD-9: 716.9,718.00,718.10,718.20,718.50,718.60,718.80,718.9,728.5,728.84,728.87,728.9,  
731.2,738.2-738.3,738.9,744.5-744.9,748.1,755.9,756.2,756.9

CPT: 99201-99255

Line: 679

Diagnosis: GASTROINTESTINAL CONDITIONS WITH NO EFFECTIVE TREATMENTS OR NO TREATMENT NECESSARY

Treatment: EVALUATION

ICD-9: 527.0,569.9,573.9,576.5-576.9

CPT: 99201-99255

Line: 680





# **STATEMENTS OF INTENT**



STATEMENTS OF INTENT FOR THE 2008-09 PRIORITIZED LIST OF HEALTH SERVICES

Most acute viral infections are self-limited (e.g. colds, infectious mononucleosis, gastroenteritis). However, some viral infections such as viral pneumonia, aseptic meningitis, or severe gastroenteritis may require hospitalization to treat the complications of the primary disease.

Accepted coding practices insist that the underlying condition in these cases be the principle diagnosis. For example, complicated viral pneumonia requiring respiratory support with a ventilator would have a principle diagnosis of viral pneumonia and a secondary diagnosis of respiratory failure. Since the ICD-9-CM code for viral pneumonia has historically appeared only on a non-funded line, treatment has not been reimbursable regardless of the severity of the disease. In contrast, the code for viral gastroenteritis appears on line 296 and any necessary outpatient or inpatient services would be covered.

The Commission has added the following statements to indicate their intent that reimbursement for the treatment of certain conditions appearing low on the Prioritized List should be provided in severe cases of the disease.

Diagnosis: OTHER NONINFECTIOUS GASTROENTERITIS AND COLITIS  
Treatment: MEDICAL THERAPY  
Line: 541

Treatment of non-infectious gastroenteritis of significant severity that is associated with dehydration should be a covered service if the case fulfills the requirement of hospital admission guidelines using an index of severity of illness.

Diagnosis: VIRAL, SELF-LIMITING ENCEPHALITIS, MYELITIS AND ENCEPHALOMYELITIS  
Treatment: MEDICAL THERAPY  
Line: 548

Treatment of viral encephalitis, myelitis and encephalomyelitis of significant severity that is associated with either obtundation or dehydration should be a covered service if the case fulfills the requirement of hospital admission guidelines using an index of severity of illness.

Diagnosis: ASEPTIC MENINGITIS  
Treatment: MEDICAL THERAPY  
Line: 562

Treatment of aseptic meningitis of significant severity that is associated with either obtundation or dehydration should be a covered service if the case fulfills the requirement of hospital admission guidelines using an index of severity of illness.

Diagnosis: OTHER VIRAL INFECTIONS, EXCLUDING PNEUMONIA DUE TO RESPIRATORY SYNCYTIAL VIRUS  
IN PERSONS UNDER AGE 3  
Treatment: MEDICAL THERAPY  
Line: 635

Treatment of viral pneumonia of significant severity that is associated with either respiratory failure or dehydration should be a covered service if the case fulfills the requirement of hospital admission guidelines using an index of severity of illness.



# **PRACTICE GUIDELINES**

**GUIDELINE NOTES FOR DIAGNOSTIC SERVICES  
NOT APPEARING ON THE 2008-09 PRIORITIZED LIST  
OF HEALTH SERVICES**

**GUIDELINE NOTES FOR HEALTH SERVICES  
THAT APPEAR ON THE 2008-09 PRIORITIZED LIST  
OF HEALTH SERVICES**

**PREVENTION TABLES**



GUIDELINE NOTE D1, NON-PRENATAL GENETIC TESTING GUIDELINE

- IV. Coverage of genetic testing in a non-prenatal setting shall be determined the algorithm shown in Figure C.1 unless otherwise specified below.
- V. Related to genetic testing for patients with breast/ovarian and colon/endometrial cancer suspected to be hereditary, or patients at increased risk to due to family history.
  - A. Services are provided according to the Comprehensive Cancer Network Guidelines.
    - 1. NCCN Clinical Practice Guidelines in Oncology. Colorectal Cancer Screening. V.1.2006 (1/3/06). [www.nccn.org](http://www.nccn.org)
    - 2. NCCN Clinical Practice Guidelines in Oncology. Genetic/Familial High-Risk Assessment: Breast and Ovarian. V.1.2006 (12/14/05). [www.nccn.org](http://www.nccn.org)
  - B. Genetic counseling should precede genetic testing for hereditary cancer. Very rarely, it may be appropriate for a genetic test to be performed prior to genetic counseling for a patient with cancer. If this is done, genetic counseling should be provided as soon as practical.
    - 1. Pre and post-test genetic counseling by the following providers should be covered.
      - i. Medical Geneticist (M.D.) - Board Certified or Active Candidate Status from the American Board of Medial Genetics
      - ii. Clinical Geneticist (Ph.D.) - Board Certified or Active Candidate Status from the American Board of Medial Genetics.
      - iii. Genetic Counselor - Board Certified or Active Candidate Status from the American Board of Genetic Counseling, or Board Certified by the American Board of Medical Genetics.
      - iv. Advance Practice Nurse in Genetics - Credential from the Genetic Nursing Credentialing Commission.
  - C. If the mutation in the family is known, only the test for that mutation is covered. For example, if a mutation for BRCA 1 or 2 has been identified in a family, a single site mutation analysis for that mutation is covered, while a full sequence BRCA 1 and 2 analyses is not.
  - D. Costs for rush genetic testing for hereditary breast/ovarian and colon/endometrial cancer is not covered.
- VI. Related to genetic testing for infants and children with developmental delay:
  - A. Chromosome studies and Fragile X testing is covered without a visit or consultation with a specialist.
  - B. A visit with the appropriate specialist (often genetics, developmental pediatrics, or child neurology), including physical exam, medical history, and family history is covered. Physical exam, medical history, and family history by the appropriate specialist, prior to any genetic testing is often the most cost-effective strategy and is encouraged.
  - C. Coverage for genetic testing for other conditions should continue to be made on a case-by-case basis according to the algorithm in Figure C.1.

GUIDELINE NOTE D2, TUBERCULOSIS TESTING GUIDELINE

- I. Quanti-FERON TB Gold (QFT-G), a blood test for detecting infection with *Mycobacterium tuberculosis*, may be used in the following circumstances:
  - A. Instead of Tuberculin Skin Test (TST) for investigation of contacts to confirmed cases of active tuberculosis (TB) disease.
  - B. Instead of TST for screening for latent TB in persons with definitive history or BCG or who have immigrated from countries with high prevalence (>10%) of latent TB where BCG is commonly given.
  - C. As a supplementary test to TST in foreign-born persons with a positive TST, history of BCG vaccination against tuberculosis, and no clinical evidence of current TB disease.
  - D. As a supplementary test in persons with a positive TST who are members of otherwise low-risk populations (e.g., U.S.-born persons and others who have immigrated to the U.S. > 5 years previously or more recently from low TB prevalence countries; absence of immunosuppressive conditions such as HIV infection, renal failure, diabetes mellitus or alcoholism; homelessness; known exposure to someone with active TB), and no clinical evidence of current TB disease.
  - E. In populations that need rapid (within 24 hours) diagnosis in order to guide appropriate public health interventions such as isolation for infectious tuberculosis or contact evaluation.
  - F. In a high-risk patient (e.g. homelessness, immune suppression or deficiency, recent immigrant) who the treating clinician believes is unlikely to return on time for the TST reading.

**FIGURE C.1  
NON-PRENATAL GENETIC TESTING ALGORITHM (See Guideline Note D1)**

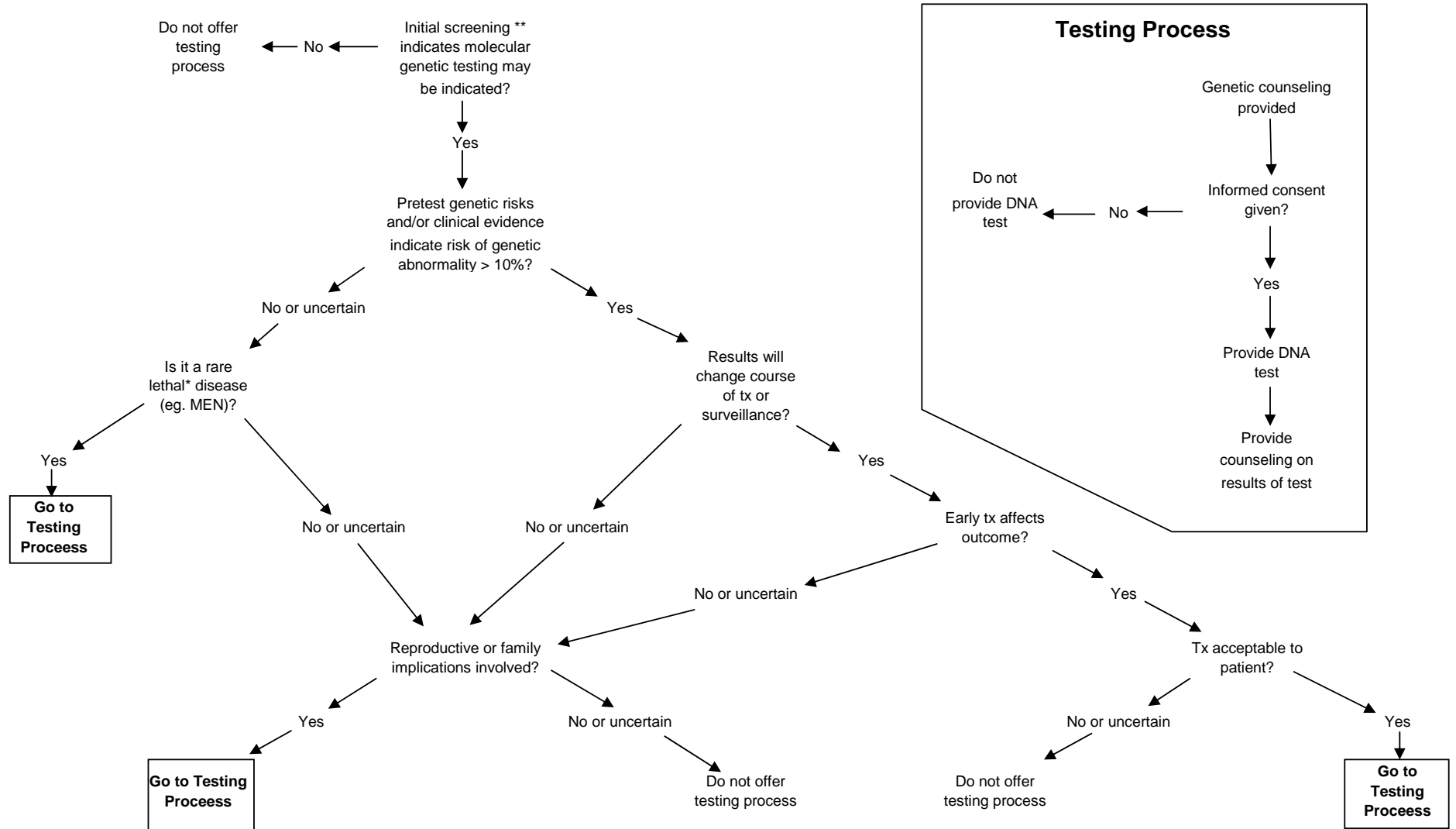

\* Greater than a 1% chance of death within five years due to the condition, in the absence of treatment

\*\* Examples of initial screening: physical exam, medical history, family history, laboratory studies, imaging studies



# **PRACTICE GUIDELINES**

**GUIDELINE NOTES FOR DIAGNOSTIC SERVICES  
NOT APPEARING ON THE 2008-09 PRIORITIZED LIST  
OF HEALTH SERVICES**

**GUIDELINE NOTES FOR HEALTH SERVICES  
THAT APPEAR ON THE 2008-09 PRIORITIZED LIST  
OF HEALTH SERVICES**

**PREVENTION TABLES**



GUIDELINE NOTES FOR THE 2008-09 PRIORITIZED LIST OF HEALTH SERVICES

GUIDELINE NOTE 1, FETOSCOPIC LASER SURGERY

Line 1

Fetoscopic repair of urinary tract obstruction (S2401) is only covered for placement of a urethral shunt.

Certification of laboratory required (76813-76814).

GUIDELINE NOTE 2, PROPHYLACTIC BREAST REMOVAL

Lines 4,198

Prophylactic breast removal is included on this line in the case of high risk for breast cancer defined as being BRCA positive.

GUIDELINE NOTE 3, TOBACCO DEPENDENCE

Line 3

Persons are eligible for tobacco dependence counseling if a documented quit date has been established.

GUIDELINE NOTE 4, OBESITY

Line 8

This guideline will be developed after completion of the Health Resources Commission's MedTAP report on the non-surgical management of obesity and will also take into consideration the recommendations of the US Preventive Services Task Force.

GUIDELINE NOTE 5, ERYTHROPOIETIN GUIDELINES

Lines 5,33,65,71,79,102,103,106,124,125,126,132,139,145,160,167,168,169,171,182,198,199,207,208,209,221,222,229,230,232,236,243,249,252,275,276,277,278,280,286,291,309,310,311,313,319,337,338,339,350,354,365,453,613

1. Indicated for anemia (Hgb < 10gm/dl or Hct < 30%) induced by cancer chemotherapy, in the setting of myelodysplasia or in chronic renal failure, with or without dialysis.
  - A. Reassessment should be made after 8 weeks of treatment. If no response, treatment should be discontinued. If response is demonstrated, EPO should be titrated to maintain a level between 10 and 12.
2. Indicated for anemia (Hgb < 10gm/dl or HCT < 30%) associated with HIV/AIDS.
  - A. An endogenous erythropoietin level < 500 IU/L is required for treatment, and patient may not be receiving zidovudine (AZT) > 4200 mg/week.
  - B. Reassessment should be made after 8 weeks. If no response, treatment should be discontinued. If response is demonstrated, EPO should be titrated to maintain a level between 10 and 12.

GUIDELINE NOTE 6, REHABILITATIVE THERAPIES

Lines 12,50,51,52,63,74,76,78,80,85,89,90,94,95,96,99,100,101,109,110,116,117,123,130,140,142,143,144,146,147,162,166,185,186,190,191,193,195,196,202,203,209,217,227,237,239,270,271,273,274,276,279,287,288,292,296,301,303,306,308,317,334,340,347,348,362,366,368,372,373,375,379,381,382,384,397,403,404,429,435,437,441,449,461,481,498,509,540,552,570,588,611,628

Physical, occupational and speech therapy, and cardiac and vascular rehabilitation, are covered for diagnoses paired with the respective CPT codes, depending on medical necessity, for up to 3 months immediately following stabilization from an acute event. Thereafter, the following number of combined physical and occupational therapy visits are allowed per year, depending on medical necessity:

- Age < 8: 24
- Age 8-12: 12
- Age > 12: 2

Following 3 months of acute therapy, the following number of speech therapy visits are allowed per year, depending on medical necessity (with the exception of swallowing disorders, for which limits do not apply):

- Age < 8: 24
- Age 8-12: 12
- Age > 12: 2

GUIDELINE NOTES FOR THE 2008-09 PRIORITIZED LIST OF HEALTH SERVICES

GUIDELINE NOTE 6, REHABILITATIVE THERAPIES (Cont'd)

An additional 6 visits of speech, and/or an additional 6 visits of physical or occupational therapy are allowed, regardless of age, whenever there is a change in status, such as surgery, botox injection, rapid growth, an acute exacerbation or for evaluation/training for an assistive communication device.

No limits apply while in a skilled nursing facility for the primary purpose of rehabilitation, an inpatient hospital or an inpatient rehabilitation unit.

GUIDELINE NOTE 7, BARIATRIC SURGERY FOR OBESITY WITH COMORBID TYPE II DIABETES & BMI ≥ 35

Line 33

Bariatric surgery for obesity is included on this line under the following criteria:

1. Age ≥ 18
2. BMI ≥ 35 with co-morbid type II diabetes
3. Participate in the following four evaluations and meet criteria as described.
  - A. Psychosocial evaluation: (Conducted by a licensed mental health professional)
    - i. Evaluation to assess compliance with post-operative requirements.
    - ii. *No current abuse of or dependence on alcohol. Must remain free of abuse of or dependence on alcohol during a six-month observation period immediately preceding surgery. No current use of nicotine or illicit drugs and must remain abstinent from their use during the six-month observation period. Testing will be conducted within one month of the surgery to confirm abstinence from nicotine and illicit drugs.*<sup>1</sup>
    - iii. No mental or behavioral disorder that may interfere with postoperative outcomes<sup>2</sup>.
    - iv. Patient with previous psychiatric illness must be stable for at least 6 months.
  - B. Medical evaluation: (Conducted by OHP primary care provider)
    - i. Pre-operative physical condition and mortality risk assessed with patient found to be an appropriate candidate.
    - ii. Maximize medical control of diabetes, hypertension, or other co-morbid conditions.
    - iii. Female patient not currently pregnant with no plans for pregnancy for at least 2 years post-surgery. Contraception methods reviewed with patient agreement to use effective contraception through 2nd year post-surgery.
  - C. Surgical evaluation: (Conducted by a licensed bariatric surgeon associated with program<sup>3</sup>)
    - i. Patient found to be an appropriate candidate for surgery at initial evaluation and throughout a six-month observation period while continuously enrolled on OHP.
    - ii. Received counseling by a credentialed expert on the team regarding the risks and benefits of the procedure<sup>4</sup> and understands the many potential complications of the surgery (including death) and the realistic expectations of post-surgical outcomes.
    - iii. If the patient is found to no longer be an appropriate candidate for surgery for any reason listed in these criteria during the six-month observation period, a new six-month observation period will be required to precede surgery once surgical candidacy has been re-established.
  - D. Dietician evaluation: (Conducted by licensed dietician)
    - i. Evaluation of adequacy of prior dietary efforts to lose weight
    - ii. Counseling in dietary lifestyle changes
4. Participate in additional evaluations: (Conducted after completion of medically supervised weight reduction program)
  - i. Post-surgical attention to lifestyle, an exercise program and dietary changes and understands the need for post-surgical follow-up with all applicable professionals (e.g. nutritionist, psychologist/psychiatrist, exercise physiologist or physical therapist, support group participation, regularly scheduled physician follow-up visits).

<sup>1</sup>The italicized language in section 3.A.ii is being recommended by the Health Outcomes Committee but has yet to be approved by the full Health Services Commission as of the publication of this report.

<sup>2</sup>Many patients (>50%) have depression as a co-morbid diagnosis that, if treated, would not preclude their participation in the bariatric surgery program.

<sup>3</sup>All surgical services including evaluation are to be performed at a center of excellence for bariatric surgery as recognized by Medicare.

<sup>4</sup>Only Roux-en-Y gastric bypass and laparoscopic adjustable gastric banding are approved for inclusion.

GUIDELINE NOTES FOR THE 2008-09 PRIORITIZED LIST OF HEALTH SERVICES

GUIDELINE NOTE 8, URGENT DENTAL CARE

Line 59

Treatment only for symptomatic dental pain, infection, bleeding or swelling (D7220, D7230, D7240, D7250).

GUIDELINE NOTE 9, COLONY STIMULATING FACTOR (CSF) GUIDELINES

Lines 71,79,102,103,106,124,125,126,132,145,160,167,168,171,182,198,199,207,208,209,221,222,229,230,232,243,249,252,275,276,277,278,280,286,291,309,310,311,313,319,337,338,339,354,453,613

1. CSF are not indicated for primary prophylaxis of febrile neutropenia unless the primary chemotherapeutic regimen is potentially curative, and is known to produce febrile neutropenia at least 40% of the time. Even for these regimens, dose reduction should be considered instead of using CSF, as no improvement in survival has been documented by use of CSF.
2. For secondary prophylaxis, dose reduction should be considered the primary therapeutic option after an episode of severe or febrile neutropenia except in the setting of curable tumors (e.g., germ cell), as no disease free or overall survival benefits have been documented using dose maintenance and CSF.
3. CSF are not indicated in patients who are acutely neutropenic but afebrile.
4. CSF are not indicated in the treatment of febrile neutropenia except in high-risk patients, as no overall clinical benefit has been documented. High-risk patients include those with ANC < 100, uncontrolled primary disease, pneumonia, hypotension, multi-organ dysfunction and invasive fungal infection.
5. CSF are not indicated to increase chemotherapy dose-intensity or schedule, except in cases where improved outcome from such increased intensity has been documented in a clinical trial.
6. CSF are indicated in the setting of progenitor cell transplantation, to mobilize peripheral blood progenitor cells, and after their infusion.
7. CSF are NOT indicated in patients receiving concomitant chemotherapy and radiation therapy.
8. There is no evidence of clinical benefit in the routine, continuous use of CSF in myelodysplastic syndromes. CSF may be indicated for some patients with severe neutropenia and recurrent infections, but should be used only if significant response is documented.

GUIDELINE NOTE 10, COMFORT CARE

Lines 71

Comfort care includes the provision of services or items that gives comfort and/or relieve symptoms to patients with a terminal illness. *There is no intent to limit comfort care services according to the expected length of life (e.g., six months) for the patient with terminal illness.*

This category of care does not include services that are diagnostic, curative or focused on active treatment of the primary condition and intended to prolong life. Examples of comfort care include:

- 1) Pain medication and/or pain management devices
- 2) In-home and day care services and hospice services as defined by DMAP
- 3) Medical equipment and supplies (beds, wheelchairs, bedside commodes, etc.)
- 4) Palliative services for specific symptom relief
- 5) Physician aid-in-dying under ORS 127.800-127.897 (Oregon Death with Dignity Act), to include but not be limited to the attending physician visits, consulting physician confirmation, mental health counseling, and prescription medications<sup>2</sup>.

<sup>1</sup>The italicized language is being recommended by the Health Outcomes Committee but has yet to be approved by the full Health Services Commission as of the publication of this report.

<sup>2</sup>Services related to physician aid-in-dying are not priced as part of the list and only state funds will be used for their provision.

GUIDELINE NOTE 11, MINIMALLY INVASIVE CORONARY ARTERY BYPASS SURGERY

Lines 76,196

Minimally invasive coronary artery bypass surgery indicated only for single vessel disease.

GUIDELINE NOTES FOR THE 2008-09 PRIORITIZED LIST OF HEALTH SERVICES

GUIDELINE NOTE 12, SECOND BONE MARROW TRANSPLANTS, NON-MYELOABLATIVE STEM CELL TRANSPLANTS

*Lines 79,103,106,126,132,167,171,199,207,232,280,311*

Second bone marrow transplants are not covered except for tandem autologous transplants for multiple myeloma. Non-myeoablative transplants (mini-transplants) are not covered.

GUIDELINE NOTE 13, HETEROTOPIC BONE FORMATION

*Lines 89,381*

Radiation treatment is indicated only in those at high risk of heterotopic bone formation: those with a history of prior heterotopic bone formation, ankylosing spondylitis or hypertrophic osteoarthritis

GUIDELINE NOTE 14, SECOND SOLID ORGAN TRANSPLANTS

*Lines 92,252,254,256,279,332,575*

Second solid organ transplants are not covered except for acute graft failure that occurs during the original hospitalization for transplantation.

GUIDELINE NOTE 15, PREVENTIVE DENTAL CARE

*Line 105*

Dental cleaning and fluoride limited to once per calendar year. Additional provision of prophylaxis for persons with disabilities who cannot perform adequate daily oral health care, severe periodontal disease and/or rampant caries, by report. (D0120, D0150, D1110, D1120, D1204). Used up to 4 times per year (maximum once per week) for patients over 18 who are mentally disabled or are truly dental phobic in order to determine the need to use IV or GA sedation to render necessary treatment (D9920).

GUIDELINE NOTE 16, HEART FAILURE

*Line 109*

Ventricular assist devices are only covered as a bridge to transplant, not as destination therapy.

GUIDELINE NOTE 17, PET SCAN GUIDELINES

*Lines 126,171,183,222,243,278*

PET Scans are indicated for diagnosis and staging of the following cancers:

- Solitary pulmonary nodules and non-small cell lung cancer
- Lymphoma
- Melanoma
- Colon
- Testicular

For diagnosis, PET is covered only when it will avoid an invasive diagnostic procedure, or will assist in determining the optimal anatomic location to perform an invasive diagnostic procedure.

For staging, PET is covered in the following situations:

- The stage of the cancer remains in doubt after standard diagnostic work up

OR

- PET replaces one or more conventional imaging studies when they are insufficient for clinical management of the patient

AND

- Clinical management of the patient will differ depending on the stage of the cancer identified

PET Scans are also indicated for preoperative evaluation of the brain in patients who have intractable seizures and are candidates for focal surgery. PET Scans are NOT indicated for routine follow up of cancer treatment, or for cardiac evaluation.

## GUIDELINE NOTES FOR THE 2008-09 PRIORITIZED LIST OF HEALTH SERVICES

### GUIDELINE NOTE 18, ATTENTION DEFICIT AND HYPERACTIVITY DISORDERS IN EARLY CHILDHOOD

Line 134

When using 314.9, Unspecified Hyperkinetic Syndrome, in children age 5 and under, it is appropriate only when the following apply:

- Child does not meet the full criteria for the full diagnosis because of their age.
- For children age 3 and under, when the child exhibits functional impairment due to hyperactivity that is clearly in excess of the normal activity range for age (confirmed by the evaluating clinician's observation, not only the parent/caregiver report), and when the child is very limited in his/her ability to have the sustained periods of calm, focused activity which would be expected for the child's age.

For children age 3 and under, it is especially important that psychosocial interventions, including parent skills training and/or parent-child therapy, and environmental modifications, be tried prior to medication. For children over the age of 3, psychosocial interventions are important, whether the child is on medications or not.

Use of 314.9 for children age five and younger is limited to pairings with the following procedure codes:

- Assessment and Screening: 90801, 90802, H0002, H0031, H0032, T1023
- Family interventions and supports: 90846, 90847, 90849, 90887, H0038, H0045, H2021, H2022, H2027, S5151, S9125, T1005
- Group therapy: 90853, 90857, H2032
- Medication management: 90862
- Case Management: 90882, T1016
- Interpreter Service: T1013

### GUIDELINE NOTE 19, MODERATE/SEVERE PSORIASIS

Line 135

Moderate to severe psoriasis is defined as having functional impairment and one or more of the following:

- a) At least 10% of body surface area involved; and/or,
- b) Hand, foot or mucous membrane involvement.

First line agents include topical agents, oral retinoids, phototherapy and methotrexate. Use of other systemic agents should be limited to those who fail, have contraindications to, or do not have access to first line agents.

### GUIDELINE NOTE 20, COLON CANCER SURVEILLANCE

Line 168

1. History and physical exam is indicated every 3 to 6 months for the first three years after primary therapy, then annually thereafter.
2. CEA testing should be performed every 2-3 months after colon resection for at least 2 years in patients with stage II or III disease for whom resection of liver metastases is clinically indicated
3. Colonoscopy is indicated every 3 to 5 years.
4. No other surveillance testing is indicated.

### GUIDELINE NOTE 21, COMPLICATED HERNIAS

Line 176

Complicated hernias are included on this line if they are incarcerated and have symptoms of obstruction and/or strangulation.

### GUIDELINE NOTE 22, MENTAL HEALTH PROBLEMS IN EARLY CHILDHOOD RELATED TO NEGLECT OR ABUSE

Line 181

995.52, Child Neglect (Nutritional), 995.53, Child Sexual Abuse, and 995.54, Child Physical Abuse, may be used in children age five and younger when there is evidence or suspicion of abuse or neglect. These codes are to be used when the focus of treatment is on the alleged child victim. This can include findings by child welfare of abuse or neglect; or statements of abuse or neglect by the child, the perpetrator, or a caregiver or collateral report. Although these diagnoses can be used preventively, i.e. for children who are not yet showing symptoms, presence of symptoms should be demonstrated for interventions beyond evaluation or a short-term child or family intervention.

GUIDELINE NOTES FOR THE 2008-09 PRIORITIZED LIST OF HEALTH SERVICES

GUIDELINE NOTE 22, MENTAL HEALTH PROBLEMS IN EARLY CHILDHOOD RELATED TO NEGLECT OR ABUSE (Cont'd)

Use of 995.52-995.54 is limited to pairings with the following procedure codes:

- Assessment and Screening: 90801, 90802, H0002, H0031, H0032, T1023
- Family interventions and supports: 90846, 90847, 90849, 90887, H0038, H0045, H2021, H2022, H2027, S5151, S9125, T1005
- Individual counseling and therapy: 90810, 90812
- Group therapy: 90853, 90857, H2032
- Case Management: 90882, T1016
- Interpreter Service: T1013
- Medication management, 90862, is not indicated for these conditions in children age 5 and under.

GUIDELINE NOTE 23, BREAST CANCER SURVEILLANCE

Line 198

1. History and physical exam is indicated every 3 to 6 months for the first three years after primary therapy, then every 6-12 months for the next 2 years, then annually thereafter.
2. Mammography is indicated annually, and patients treated with breast conserving therapy, initial mammogram of the affected breast should be 6 months after completion of radiotherapy.
3. No other surveillance testing is indicated.

GUIDELINE NOTE 24, SLEEP APNEA

Line 211

Surgery for sleep apnea is only covered after documented failure of both CPAP and an oral appliance.

GUIDELINE NOTE 25, MOOD DISORDERS IN EARLY CHILDHOOD

Line 213

The use of 296.90, Unspecified Episodic Mood Disorder, is appropriate only when the following apply:

- For children five years old and under.
- In the presence of significant difficulty with emotional regulation that causes functional impairment.

Use of 296.90 for children five years old and under is limited to pairings with the following procedure codes:

- Assessment and Screening: 90801, 90802, H0002, H0031, H0032, T1023
- Family interventions and supports: 90846, 90847, 90849, 90887, H0038, H0045, H2021, H2022, H2027, S5151, S9125, T1005
- Individual Counseling and Therapy: 90810, 90812, H0004
- Group therapy: 90853, 90857, H2032
- Medication management: 90862
- Case Management: 90882, T1016
- Interpreter Service: T1013

GUIDELINE NOTE 26, MASTOCYTOSIS

Lines 222,232,676

Mastocytosis limited to the skin resides on Line 676

GUIDELINE NOTE 27, TESTICULAR CANCER

Line 232

The treatment of testicular cancer with bone marrow/stem cell rescue and transplant in conjunction with high-dose chemotherapy is included only after multiple (at least 2) recurrences after standard chemotherapy.



GUIDELINE NOTES FOR THE 2008-09 PRIORITIZED LIST OF HEALTH SERVICES

GUIDELINE NOTE 28, COCHLEAR IMPLANTATION, AGE LESS THAN 5

Line 197

Children will be considered candidates for cochlear implants if the following criteria are met:

- a) Profound sensorineural hearing loss in both ears
- b) Child has reached the age of 1
- c) Receive little or no useful benefit from hearing aids
- d) No medical contraindications
- e) High motivation and appropriate expectations (both child, when appropriate, and family)

GUIDELINE NOTE 29, CATARACT

Line 320

Cataract extraction is covered for binocular visual acuity of 20/50 or worse OR monocular visual acuity of 20/50 or worse with the recent development of symptoms related to poor vision (headache, etc).

GUIDELINE NOTE 30, CANCERS OF ESOPHAGUS, LIVER, PANCREAS, GALLBLADDER AND OTHER BILIARY

Lines 337,338,339,453

Retreatment with chemotherapy after failure from the first full course of chemotherapy places the patient in the less than 5% chance of survival category. See line 613, Medical Conditions Where Treatment Will Not Result in a 5% 5-Year Survival.

GUIDELINE NOTE 31, BASIC RESTORATIVE DENTAL CARE

Line 357

Composites for posterior teeth will be reimbursed at the same rate as amalgams and choice of material left to provider (D2391, D2392, D2393, D2394).

GUIDELINE NOTE 32, SINUS SURGERY

Lines 388,489

Sinus surgery indicated in the following circumstances:

- 1. 4 or more episodes of acute rhinosinusitis in one year
- OR
- 2. Failure of medical therapy of chronic sinusitis including all of the following:
    - Several courses of antibiotics AND
    - Trial of inhaled and/or oral steroids AND
    - Allergy assessment and treatment when indicated
- AND
- One or more of the following:
- Findings of obstruction of active infection on CT scan
  - Symptomatic mucocele
  - Negative CT scan but significant disease found on nasal endoscopy
- OR
- 3. Nasal polyposis causing or contributing to sinusitis
- OR
- 4. Complications of sinusitis including subperiosteal or orbital abscess, Pott's puffy tumor, brain abscess or meningitis
- OR
- 5. Invasive or allergic fungal sinusitis
- OR
- 6. Tumor of nasal cavity or sinuses
- OR
- 7. CSF rhinorrhea

GUIDELINE NOTE 33, TONSILLECTOMY

Line 392

Tonsillectomy is an appropriate treatment in a case with:

- 1) Three documented attacks of strep tonsillitis in a year where an attack is considered a positive culture/screen and where 10 days of continuous antibiotic therapy has been completed;

GUIDELINE NOTES FOR THE 2008-09 PRIORITIZED LIST OF HEALTH SERVICES

GUIDELINE NOTE 33, TONSILLECTOMY (Cont'd)

- 2) Second occurrence of peritonsillar abscess, or if first abscess, has to be drained under general anesthesia;
- 3) Airway obstruction with presence of right ventricular hypertrophy or cor-pulmonale; and/or,
- 4) 4+ tonsils, which result in obstruction of breathing, swallowing and/or speech.

GUIDELINE NOTE 34, DISORDERS OF SPINE WITH NEUROLOGIC IMPAIRMENT

Line 397

Neurologic impairment is defined as objective evidence of one or more of the following:

- a) Reflex loss
- b) Dermatomal muscle weakness
- c) Dermatomal sensory loss
- d) EMG or NCV evidence of nerve root impingement
- e) Cauda equina syndrome
- f) Neurogenic bowel or bladder

GUIDELINE NOTE 35, SUBTALAR ARTHROEREISIS

Line 404

Procedure code S2117 is only covered when not incorporating an implant device.

GUIDELINE NOTE 36, ENDOMETRIOSIS AND ADENOMYOSIS

Line 417

A. Hysterectomy, with or without adnexectomy, for endometriosis may be appropriate when all of the following are documented (1-4):

1. Patient history of (a and b):
  - a. Prior detailed operative description or histologic diagnosis of endometriosis
  - b. Presence of pain for more than 6 months with negative effect on patient's quality of life
2. Failure of a 3-month therapeutic trial with both of the following (a and b), unless there are contraindications to use:
  - a. Hormonal therapy (1 or 2):
    - 1) Oral contraceptives
    - 2) Agents for inducing amenorrhea (e.g., GnRH analogs or danazol)
  - b. Nonsteroidal anti-inflammatory drugs
3. Nonmalignant cervical cytology, if cervix is present
4. Negative preoperative pregnancy test result unless patient is postmenopausal or has been previously sterilized

B. Hysterectomy, with or without adnexectomy, for adenomyosis may be appropriate when all of the following are documented (1-6):

1. Patient history of dysmenorrhea, pelvic pain or abnormal uterine bleeding for more than six months with a negative effect on her quality of life.
2. Failure of a six-month therapeutic trial with both of the following (a and b), unless there are contraindications to use:
  - a. Hormonal therapy (1 or 2):
    - 1) Oral contraceptives
    - 2) Agents for inducing amenorrhea (e.g., GnRH analogs or danazol)
  - b. Nonsteroidal anti-inflammatory drugs
3. Age > 30 years
4. One of the following (a or b):
  - a. Endovaginal ultrasound suspicious for adenomyosis (presence of abnormal hypochoic myometrial echogenicity or presence of small myometrial cysts)
  - b. MRI showing thickening of the junctional zone > 12mm
5. Nonmalignant cervical cytology, if cervix is present
6. Negative preoperative pregnancy test unless patient is postmenopausal or has been previously sterilized

GUIDELINE NOTES FOR THE 2008-09 PRIORITIZED LIST OF HEALTH SERVICES

GUIDELINE NOTE 37, UTERINE LEIOMYOMA

Line 423

Hysterectomy for leiomyomata may be indicated when all of the following are documented (1-4):

1. One of the following (a or b):
  - a. Patient history of 2 out of 3 of the following (1, 2 and 3):
    - 1) Leiomyomata enlarging the uterus to a size of 12 weeks or greater gestation
    - 2) Pelvic discomfort cause by myomata (i or ii or iii):
      - i. Chronic lower abdominal, pelvic or low backpressure
      - ii. Bladder dysfunction not due to urinary tract disorder or disease
      - iii. Rectal pressure and bowel dysfunction not related to bowel disorder or disease
    - 3) Rapid enlargement causing concern for sarcomatous changes of malignancy
  - b. Leiomyomata as probable cause of excessive uterine bleeding evidenced by (1, 2, and 3):
    - 1) Profuse bleeding lasting more than 7 days or repetitive periods at less than 21-day intervals
    - 2) Anemia due to acute or chronic blood loss (hemoglobin less than 10)
    - 3) Documentation of mass by sonography
2. Nonmalignant cervical cytology, if cervix is present
3. Assessment for absence of endometrial malignancy in the presence of abnormal bleeding
4. Negative preoperative pregnancy test result unless patient is postmenopausal or has been previously sterilized

GUIDELINE NOTE 38, SPINAL DEFORMITY, CLINICALLY SIGNIFICANT

Line 429

Clinically significant scoliosis is defined as curvature greater than or equal to 25 degrees or curvature with a documented rapid progression. Clinically significant spinal stenosis is defined as having MRI evidence of moderate to severe spinal stenosis in addition to a history of neurogenic claudication, or objective evidence of neurologic impairment consistent with MRI findings (see Guideline Note 9).

GUIDELINE NOTE 39, DISRUPTIVE BEHAVIOR DISORDERS IN EARLY CHILDHOOD

Line 439

The use of 312.9, Unspecified Disturbance of Conduct, is appropriate only for children five years old and under who display sustained patterns of disruptive behavior beyond what is developmentally appropriate.

- Interventions should prioritize parent skills training in effective behavior management strategies or focus on other relational issues.

Use of 312.9 is limited to pairings with the following procedure codes:

- Assessment and Screening: 90801, 90802, H0002, H0031, H0032, T1023
- Family interventions and supports: 90846, 90847, 90849, 90887, H0038, H0045, H2021, H2022, H2027, S5151, S9125, T1005
- Individual Counseling and Therapy: 90810, 90812, H0004
- Group therapy: 90853, 90857, H2032
- Case Management: 90882, T1016
- Interpreter Service: T1013
- Medication management, 90862, is not indicated for these conditions in children age 5 and under.

GUIDELINE NOTE 40, MENSTRUAL BLEEDING DISORDERS

Line 442

Endometrial ablation or hysterectomy for abnormal uterine bleeding in Premenopausal women may be indicated when all of the following are documented (1-3):

1. Patient history of (a, b, c, d, and e):
  - a. Excessive uterine bleeding evidence by (1 and 2):
    - 1) Profuse bleeding lasting more than 7 days and repetitive periods at less than 21-day intervals
    - 2) Anemia due to acute or chronic blood loss (hemoglobin less than 10)
  - b. Failure of hormonal treatment for a six-month trial period or contraindication to hormone use
  - c. No current medication use that may cause bleeding, or contraindication to stopping those medications
  - d. Endometrial sampling performed
  - e. No evidence of remedial pathology by (1 or 2 or 3):
    - 1) Sonohysterography
    - 2) Hysteroscopy
    - 3) Hysterosalpingography
2. Negative preoperative pregnancy test result unless patient is postmenopausal or has been previously sterilized
3. Nonmalignant cervical cytology, if cervix is present

GUIDELINE NOTES FOR THE 2008-09 PRIORITIZED LIST OF HEALTH SERVICES

GUIDELINE NOTE 41, ADJUSTMENT REACTIONS IN EARLY CHILDHOOD

Line 462

The use of V61.20, Counseling for Parent-Child Problem, Unspecified, must involve all of the following:

- Child must be five years of age or younger.
- Clinically significant impact on the child.
- Rating of 40 or below on the PIR-GAS (Parent-Infant Relationship Global Assessment Scale).

V62.82, Bereavement, Uncomplicated, is only included in this line when identified as a secondary diagnosis with a primary diagnosis of ICD-9-CM 309.89, Other Specified Adjustment Reactions. The use of V62.82 is only appropriate when a child birth through five years old exhibits a change in functioning subsequent to the loss of a primary caregiver, exhibits at least three of the following eight symptoms AND symptoms are present for most of the day, for more days than not, for at least 2 weeks:

- Crying, calling and/or searching for the absent primary caregiver;
- Refusing attempts of others to provide comfort;
- Emotional withdrawal manifesting in lethargy, sad facial expression, and lack of interest in age-appropriate activities that do not meet mood disorder criteria;
- Disruptions in eating and sleeping that do not meet criteria for feeding and eating disorders of infancy or early childhood;
- Regression in or loss of previously achieved developmental milestones not attributable to other health or mental health conditions;
- Constricted range of affect not attributable to a mood disorder or PTSD;
- Detachment, seeming indifference toward, or selective "forgetting" of the lost caregiver and/or of reminders of the lost caregiver;
- Acute distress or extreme sensitivity in response to any reminder of the caregiver or to any change in a possession, activity, or place related to the lost caregiver.

Intervention should include persons significantly involved in the child's care and include psychoeducation and developmentally specific guidance.

V61.20 and V62.82, used as secondary diagnosis codes to 309.89, in children age five and younger are limited to pairings with the following procedure codes:

- Assessment and Screening: 90801, 90802, H0002, H0031, H0032, T1023
- Group therapy: 90853, 90857, H2032
- Family interventions and supports: 90846, 90847, 90849, 90887, H0038, H0045, H2021, H2022, H2027, S5151, S9125, T1005,
- Case Management: 90882, T1016
- Interpreter Service: T1013
- For V62.82, Individual counseling and therapy: 90810, 90812
- Medication management, 90862, is not indicated for these conditions in children age 5 and under.

309.89, Other Specified Adjustment Reactions, may be used in children age five and younger when the child demonstrates some symptoms of PTSD (such as disruption of his or her usual sleeping or eating patterns, or more increased irritability / lower frustration tolerance) but does not meet the full criteria for PTSD or any other disorder.

- Cessation of the traumatic exposure must be the first priority.
- Infants and toddlers may benefit from parental guidance regarding management of the child's symptoms, guidance around enhancing safety and stability in the child's environment, and therapeutic support for the parents.

Use of 309.89 in children age 5 and under, without a secondary diagnosis of V61.20 or V62.82, is limited to pairings with the following procedure codes:

- Assessment and Screening: 90801, 90802, H0002, H0031, H0032, T1023
- Family interventions and supports: 90846, 90847, 90849, 90887, H0038, H0045, H2021, H2022, H2027, S5151, S9125, T1005
- Individual counseling and therapy: 90810, 90812
- Group therapy: 90853, 90857, H2032
- Case Management: 90882, T1016
- Interpreter Service: T1013
- Medication management, 90862, is not indicated for these conditions in children age 5 and under.

GUIDELINE NOTE 42, AGE-RELATED MACULAR DEGENERATION

Line 466

Pegaptanib is only covered for minimally classic and occult lesions of wet macular degeneration

GUIDELINE NOTES FOR THE 2008-09 PRIORITIZED LIST OF HEALTH SERVICES

GUIDELINE NOTE 43, URINARY INCONTINENCE

Line 470

Surgery for genuine stress urinary incontinence (ICD-9\_CM code 625.6 may be indicated when all of the following are documented (1-7):

1. Patient history of (a, b, and c):
  - a. Involuntary loss of urine with exertion
  - b. Identification and treatment of transient causes of urinary incontinence, if present (e.g., delirium, infection, pharmaceutical causes, psychological causes, excessive urine production, restricted mobility, and stool impaction)
  - c. Involuntary loss of urine on examination during stress (provocative test with direct visualization of urine loss) and low or absent post void residual
2. Patient's voiding habits
3. Physical or laboratory examination evidence of either (a or b):
  - a. Urethral hypermobility
  - b. Intrinsic sphincter deficiency
4. Diagnostic workup to rule out urgency incontinence
5. Negative preoperative pregnancy test result unless patient is postmenopausal or has been previously sterilized
6. Nonmalignant cervical cytology, if cervix is present
7. Patient required to have 3 months alternative therapy (e.g., pessaries or physical therapy, including bladder training, pelvic floor exercises, biofeedback, and/or electrical stimulation, as available)

GUIDELINE NOTE 44, DENTAL SERVICES FOR SPACE MAINTENANCE AND PERIODONTAL MAINTENANCE

Line 474

By Report (D4240, D4260)

GUIDELINE NOTE 45, COCHLEAR IMPLANTS, OVER AGE 5

Line 483

Children will be considered candidates for cochlear implants if the following criteria are met:

- a) Profound sensorineural hearing loss in both ears
- b) Receive little or no useful benefit from hearing aids
- c) No medical contraindications
- d) High motivation and appropriate expectations (both child, when appropriate, and family)

Postlinguistic adults will be considered candidates for cochlear implants if the following criteria are met:

- a) Severe to profound sensorineural hearing loss in both ears
- b) Hearing loss acquired after learning oral speech and language development (postlinguistic hearing loss)
- c) Receive limited benefit from appropriately fit hearing aids; i.e., scores of 40% or less on sentence recognition test in the best-aided listening condition
- d) No medical contraindications

Prelinguistic adults will be considered candidates for cochlear implants if the following criteria are met:

- a) Profound sensorineural hearing loss in both ears
- b) Hearing loss acquired before learning oral speech and language development (prelinguistic hearing loss)
- c) Receive no benefit from hearing aids
- d) No medical contraindications
- e) A desire to be a part of the hearing world

GUIDELINE NOTE 46, UTERINE PROLAPSE

Line 485

Hysterectomy for pelvic organ prolapse may be indicated when all of the following are documented (1-5):

1. Patient history of symptoms of pelvic prolapse such as:
  - a. Complaints of the pelvic organs prolapsing at least to the introitus
  - b. Low back discomfort or pelvic pressure
  - c. Difficulty in defecating
  - d. Difficulty in voiding
2. Nonmalignant cervical cytology, if cervix is present
3. Assessment for absence of endometrial malignancy in the presence of abnormal bleeding

GUIDELINE NOTES FOR THE 2008-09 PRIORITIZED LIST OF HEALTH SERVICES

GUIDELINE NOTE 46, UTERINE PROLAPSE (Cont'd)

4. Physical examination is consistent with patient's symptoms of pelvic support defects indicating either symptomatic prolapse of the cervix, enterocele, cystocele, rectocele or prolapse of the vaginal vault
5. Negative preoperative pregnancy test unless patient is postmenopausal or has been previously sterilized

GUIDELINE NOTE 47, CHRONIC OTITIS MEDIA

Line 493

Observation OR antibiotic therapy are treatment options for children with effusion that has been present less than 4 to 6 months and at any time in children without a 20-decibel hearing threshold level or worse in the better-hearing ear.

For the child who has had bilateral effusion for a total of 3 months and who has a bilateral hearing deficiency (defined as a 20-decibel hearing threshold level or worse in the better-hearing ear), bilateral myringotomy with tube insertion recommended after a total of 4 to 6 months of bilateral effusion with a bilateral hearing deficit.

Adenoidectomy is an appropriate surgical treatment for serous otitis media with persistent effusion in children over 4 years with their second set of tubes. First time tubes are not an indication for an adenoidectomy.

GUIDELINE NOTE 48, CHRONIC ANAL FISSURE

Line 497

Surgery for chronic anal fissure (ICD-9 code 565.0) is included in this line with one or more of the following:

- 1) Condition unresponsive to six to eight weeks of continuous treatment;
- 2) Condition progresses in spite of six to eight weeks of treatment;
- 3) Presence of pectenosis; and/or,
- 4) Fissures that have previously healed but have recurred three or more times.

GUIDELINE NOTE 49, STABILIZATION OF PERIODONTAL HEALTH, COMPLEX RESTORATIVE, AND REMOVABLE PROSTHODONTICS

Line 499

Only for the treatment of severe drug-induced hyperplasia (D4210, D4211). To be used in conjunction with making a prosthesis (D7470, D7970). Limited to two reimbursements (D5850, D5851). Must have four or more missing posterior teeth per arch with resulting space equivalent to that loss demonstrating inability to masticate (D5110, D5120, D5130, D5140, D5213, D5214). By Report (D4210). Payable once every two years (D5730, D5731, D5740, D5741, D5750, D5751, D5760, D5761). Payable only when there are pockets of 5 mm or greater (D4341).

GUIDELINE NOTE 50, CONDUCT DISORDER

Line 500

Conduct disorder rarely occurs in isolation from other psychiatric diagnosis, the patient should have documented screening for attention deficit disorder (ADD); chemical dependency (CD); mood disorders such as anxiety and/or depression; and physical, sexual, and family abuse or other trauma (PTSD).

GUIDELINE NOTE 51, PELVIC PAIN SYNDROME

Line 544

- A. Diagnostic MRI may be indicated for evaluation of pelvic pain to assess for Adenomyosis and to assist in the management of these challenging patients when all of the following are documented:
1. Patient history of dysmenorrhea, pelvic pain or abnormal uterine bleeding for more than six months with a negative effect on her quality of life.
  2. Failure of a six-month therapeutic trial with both of the following (a and b), unless there are contraindications to use:
    - a. Hormonal therapy (1 or 2):
      - 1) Oral contraceptives of Depro-Provera
      - 2) Agents for inducing amenorrhea (e.g., GnRH analogs or danazol)
    - b. Nonsteroidal anti-inflammatory drugs
  3. Age > 30 years

GUIDELINE NOTES FOR THE 2008-09 PRIORITIZED LIST OF HEALTH SERVICES

GUIDELINE NOTE 51, PELVIC PAIN SYNDROME (Cont'd)

4. An endovaginal ultrasound within the past 12 months that shows no other suspected gynecological pathology if diagnostic MRI shows > 12mm thickening of the junctional zone, the Presumptive diagnosis of adenomyosis is fulfilled. See guideline note 28.
- B. Hysterectomy for chronic pelvic pain in the absence of significant pathology may be Indicated when all of the following are documented (1-7):
  1. Patient history of:
    - a. No remediable pathology found on laporoscopic examination
    - b. Pain for more than 6 months with negative effect on patient's quality of life
  2. Failure of a six-month therapeutic trial with both of the following (a and b), unless there are contraindications to use:
    - a. Hormonal therapy (1 or 2):
      - 1) Oral contraceptives
      - 2) Agents for inducing amenorrhea (e.g., GnRH analogs or danazol)
    - b. Nonsteroidal anti-inflammatory drugs
  3. Evaluation of the following systems as possible sources of pelvic pain:
    - a. Urinary
    - b. Gastrointestinal
    - c. Musculoskeletal
  4. Evaluation of the patient's psychologic and psychosexual status for nonsomatic cause of symptoms
  5. Nonmalignant cervical cytology, if cervix is present
  6. Assessment for absence of endometrial malignancy in the presence of abnormal bleeding
  7. Negative preoperative pregnancy test unless patient is postmenopausal or as been previously sterilized

GUIDELINE NOTE 52, ACUTE AND CHRONIC DISORDERS OF SPINE WITHOUT NEUROLOGIC IMPAIRMENT

Line 552

Disorders of spine without neurologic impairment include any conditions represented on this line for which objective evidence of one or more of the criteria stated in the guideline note 8 is not available.

GUIDELINE NOTE 53, MILD PSORIASIS

Line 555

Mild psoriasis is defined as uncomplicated, having:

- a) No functional impairment; and/or,
- b) Involving less than 10% of body surface area and no involvement of the hand, foot, or mucous membranes.

GUIDELINE NOTE 54, IMPULSE DISORDERS

Line 560

Impulse disorders rarely occur in isolation from other psychiatric diagnosis, thus the Patient should have documented screening for attention deficit disorder (ADD); chemical dependency (CD); mood disorders such as anxiety and/or depression; and physical, sexual, and family abuse or other trauma (PTSD).

GUIDELINE NOTE 55, DYSMENORRHEA

Line 572

Hysterectomy for dysmenorrhea may be indicated when all of the following are documented (1-7):

1. Patient history of:
  - a. No remediable pathology found on laporoscopic examination
  - b. Pain for more than 6 months with negative effect on patient's quality of life
2. Failure of a six-month therapeutic trial with both of the following (a and b), unless there are contraindications to use:
  - a. Hormonal therapy (1 or 2):
    - 1) Oral contraceptives
    - 2) Agents for inducing amenorrhea (e.g., GnRH analogs or danazol)
  - b. Nonsteroidal anti-inflammatory drugs

GUIDELINE NOTES FOR THE 2008-09 PRIORITIZED LIST OF HEALTH SERVICES

GUIDELINE NOTE 55, DYSMENORRHEA (Cont'd)

3. Evaluation of the following systems as possible sources of pelvic pain:
  - a. Urinary
  - b. Gastrointestinal
  - c. Musculoskeletal
4. Evaluation of the patient's psychologic and psychosexual status for nonsomatic cause of symptoms
5. Nonmalignant cervical cytology, if cervix is present
6. Assessment for absence of endometrial malignancy in the presence of abnormal bleeding
7. Negative preoperative pregnancy test unless patient is postmenopausal or has been previously sterilized

GUIDELINE NOTE 56, SPINAL DEFORMITY, NOT CLINICALLY SIGNIFICANT

*Line 597*

Scoliosis not defined as clinically significant included curvature less than 25 degrees that does not have a documented progression of at least 10 degrees.

GUIDELINE NOTE 57, MEDICAL AND SURGICAL MANAGEMENT OF OBESITY NOT MEETING CRITERIA SPECIFIED IN OTHER OBESITY-RELATED GUIDELINES

*Line 608*

Non-surgical management of obesity is included on this line for those services that do not meet the criteria found in Guideline Note 4. Bariatric surgery for the treatment of morbid obesity is included on this line for those individuals who do not meet the criteria found in Guideline Note 7.

GUIDELINE NOTE 58, ELECTIVE DENTAL SERVICES

*Line 660*

Treatment not related to symptomatic pain, infection, bleeding or swelling (D7220, D7230, D7240, D7241, D7250)



# **PRACTICE GUIDELINES**

**GUIDELINE NOTES FOR DIAGNOSTIC SERVICES  
NOT APPEARING ON THE 2008-09 PRIORITIZED LIST  
OF HEALTH SERVICES**

**GUIDELINE NOTES FOR HEALTH SERVICES  
THAT APPEAR ON THE 2008-09 PRIORITIZED LIST  
OF HEALTH SERVICES**

**PREVENTION TABLES**



## Birth to 10 Years

---

### Interventions Considered and Recommended for the Periodic Health Examination

### Leading Causes of Death Conditions originating in perinatal period Congenital anomalies Sudden infant death syndrome (SIDS) Unintentional injuries (non-motor vehicle) Motor vehicle injuries

---

### Interventions for the General Population

---

#### SCREENING

Height and weight [Ch 21]  
Blood pressure [Ch 3]  
Vision screen (3-4 yr) [Ch 33]  
Hemoglobinopathy screen (birth)<sup>1</sup> [Ch 43]  
Phenylalanine level (birth)<sup>2</sup> [Ch 44]  
T<sub>4</sub> and/or TSH (birth)<sup>3</sup> [Ch 45]  
Effects of STDs  
FAS, FAE, drug affected infants<sup>4</sup>  
Infant motor, hearing, developmental screens  
  
Learning and attention disorders<sup>5</sup>  
Signs of child abuse, neglect, family violence

#### COUNSELING

**Injury Prevention** [Ch 57, 58]  
Child safety car seats (age <5 yr)  
Lap-shoulder belts (age >5 yr)  
Bicycle helmet; avoid bicycling near traffic  
Smoke detector, flame retardant sleepwear  
Hot water heater temperature <120-130°F  
Window/stair guards, pool fence, walkers  
Safe storage of drugs, toxic substances,  
firearms & matches  
Syrup of ipecac, poison control phone number  
CPR training for parents/caretakers  
Infant sleeping position

#### Diet and Exercise

Breast-feeding, iron-enriched formula and

foods (infants & toddlers) [Ch 22, 56]  
Limit fat & cholesterol; maintain caloric balance; emphasize  
grains, fruits, vegetables (age >2 yr) [Ch 56]  
Regular physical activity\* [Ch 55]

#### Substance User [Ch 54]

Effects of passive smoking\*  
Anti-tobacco message\*

#### Dental Health [Ch 61]

Regular visits to dental care provider\*  
Floss, brush with fluoride toothpaste daily\*  
Advice about baby bottle tooth decay\*

#### Mental Health/Chemical Dependency

Parent education regarding:

- Child development
- Attachment/bonding
- Behavior management
- Effects of excess TV watching
- Special needs of child and family due to:
  - Familial stress or disruption
  - Health problems
  - Temperamental incongruence with parent
  - Environmental stressors such as  
community violence or disaster,  
immigration, minority status,  
homelessness
- Referral for MHCD and other family support services as  
indicated

---

<sup>1</sup>Whether screening should be universal or targeted to high-risk groups will depend on the proportion of high-risk individuals in the screening area, and other considerations (See Ch 43). <sup>2</sup>If done during first 24 hr of life, repeat by age 2 wk. <sup>3</sup>Optimally between day 2 and 6, but in all cases before newborn nursery discharge. <sup>4</sup>Parents with alcohol and/or drug use. Children with history of intrauterine addiction. Physical and behavioral indicators: hypertension, gastritis, esophagitis, hematological disorders, poor nutritional status, cardiac arrhythmias, neurological disorders, intrauterine growth retardation, mood swings, difficulty concentrating, inappropriateness, irritability or agitation, depression, bizarre behavior, abuse and neglect, behavior problems. <sup>5</sup>Consider screening with full DSM-IV criteria for attention deficit disorder, inattentive or hyperactive types, in children with significant overall academic or behavioral difficulty including academic failure and/or learning difficulty, especially in reading, math or handwriting.

\*The ability of clinical counseling to influence this behavior is unproven.

## Birth to 10 Years (Cont'd)

### Interventions for the General Population (Cont'd)

<b>IMMUNIZATIONS</b> [ <i>Ch 65</i> ] Diphtheria-tetanus-pertussis (DTP) <sup>1</sup> Oral poliovirus (OPV) <sup>2</sup> Measles-mumps-rubella (MMR) <sup>3</sup> <i>H. influenzae</i> type b (Hib) conjugate <sup>4</sup>	Hepatitis B <sup>5</sup> Varicella <sup>6</sup>  <b>CHEMOPROPHYLAXIS</b> Ocular prophylaxis (birth) [ <i>Ch 27</i> ]
--	--

<sup>1</sup>2, 4, 6, and 12-18 mo; once between ages 4-6 yr (DTaP may be used at 15 mo and older). <sup>2</sup>2, 4, 6-18 mo; once between ages 4-6 yr. <sup>3</sup>12-15 mo and 4-6 yr. <sup>4</sup>2, 4, 6 and 12-15 mo; no dose needed at 6 mo if PRP-OMP vaccine is used for first 2 doses. <sup>5</sup>Birth, 1 mo, 6 mo; or, 0-2 mo, 1-2 mo later, and 6-18 mo. If not done in infancy: current visit, and 1 and 6 mo later <sup>6</sup>12-18 mo; or any child without history of chickenpox or previous immunization. Include information on risk in adulthood, duration of immunity, and potential need for booster doses.

### Interventions for the High-Risk Population

POPULATION	POTENTIAL INTERVENTIONS (See detailed high-risk definitions)
Preterm or low birth	Hemoglobin/hematocrit (HR1)
Infants of mothers at risk for HIV	HIV testing
Low income; immigrants	Hemoglobin/hematocrit (HR1); PPD (HR3)
TB contacts	PPD (HR3)
Native American/Alaska Native	Hemoglobin/hematocrit (HR1); PPD (HR3); hepatitis A vaccine (HR4); pneumococcal vaccine (HR5)
Residents of long-term care facilities	PPD (HR3); hepatitis A vaccine (HR4); influenza vaccine (HR6)
Certain chronic medical conditions	Blood lead level (HR7)
Increased individual or community lead exposure	Daily fluoride supplement (HR8)
Inadequate water fluoridation	Avoid excess/midday sun, use protective clothing* (HR9)
Family h/o skin cancer; nevi; fair skin, eyes, hair	Screen for child abuse, neurological, mental health conditions
History of multiple injuries	Increased well-child visits (HR10)
High risk for mental health disorders	

### High Risk Groups

**HR1** = Infants age 6-12 mo who are: living in poverty, black, Native American or Alaska Native, immigrants from developing countries, preterm and low birth weight infants, infants whose principal dietary intake is unfortified cow's milk (see Ch. 22).

**HR2** = Infants born to high-risk mothers whose HIV status is unknown. Women at high risk include: past or present injection drug use; persons who exchange sex for money or drugs, and their sex partners; injection drug-using, bisexual, or HIV-positive sex partners currently or in past; persons seeking treatment for STDs; blood transfusion during 1978-1985 (see Ch. 28).

**HR3** = Persons infected with HIV, close contacts of persons with known or suspected TB, persons with medical risk factors associated with TB, immigrants from countries with high TB prevalence, medically underserved low-income populations (including homeless), residents of long-term care facilities (see Ch. 25). See Ch. 25 for indications for BCG vaccine.

## Birth to 10 Years (Cont'd)

---

**HR4** = Persons >2 yr living in areas where the disease is endemic and where periodic outbreaks occur (e.g., certain Alaska Native, Pacific Island, Native American, and religious communities). Consider for institutionalized children aged >2 yr. Clinicians should also consider local epidemiology (see Ch. 65-67).

**HR5** = Immunocompetent persons >2 yr with certain medical conditions, including chronic cardiac or pulmonary disease, diabetes mellitus, and anatomic asplenia. Immunocompetent persons >2 yr living in high-risk environments or social settings (e.g., certain Native American and Alaska Native populations) (see Ch. 66).

**HR6** = Annual vaccination of children >6 mo who are residents of chronic care facilities or who have chronic cardiopulmonary disorders, metabolic diseases (including diabetes mellitus), hemoglobinopathies, immunosuppression, or renal dysfunction (see Ch. 66). See Ch. 66 for indications for amantadine/rimantadine prophylaxis.

**HR7** = Children about age 12 mo who: 1) live in communities in which the prevalence of lead levels requiring individual intervention, including residential lead hazard control or chelation, is high or undefined; 2) live in or frequently visit a home built before 1950 with dilapidated paint or with recent or ongoing renovation or remodeling; 3) have close contact with a person who has an elevated lead level; 4) live near lead industry or heavy traffic; 5) live with someone whose job or hobby involves lead exposure; 6) use lead-based pottery; or 7) take traditional ethnic remedies that contain lead (see Ch. 23).

**HR8** = Children living in areas with inadequate water fluoridation (<0.6 ppm) (see Ch. 61).

**HR9** = Persons with a family history of skin cancer, a large number of moles, atypical moles, poor tanning ability, or light skin, hair, and eye color (see Ch. 12).

**HR10** = Having a: chronically mentally ill parent; substance abusing parent; mother who began parenting as a teen. Living at or below poverty. Having: parents involved in criminal behavior; experienced an out-of-home placement(s), multiple moves, failed adoption(s). Being homeless. Having suffered physical, emotional or sexual abuse, or severe neglect. Having: a chronic health problem in the family; an absence of a family support system. Being substance affected at birth.

## Ages 11-24 Years

---

### Interventions Considered and Recommended for the Periodic Health Examination

### Leading Causes of Death

- Motor vehicle/other unintentional injuries
- Homicide
- Suicide
- Malignant neoplasms
- Heart diseases

---

### Interventions for the General Population

---

#### SCREENING

Height and weight [Ch 21]  
Blood pressure<sup>1</sup> [Ch 3]  
Papanicolaou (Pap) test<sup>2</sup> [Ch 9]  
Chlamydia screen<sup>3</sup> (females <25 yr)  
Rubella serology or vaccination hx<sup>4</sup>  
(females >12 yr) [Ch 32]  
Learning and attention disorders<sup>5</sup>  
Signs of child abuse, neglect, family violence  
Alcohol, inhalant, illicit drug use<sup>6</sup> [Ch 52]  
Eating disorders<sup>7</sup>  
Anxiety and mood disorders<sup>8</sup>  
Suicide risk factors<sup>9</sup>

#### COUNSELING

**Injury Prevention** [Ch 57,58]  
Lap/shoulder belts  
Bicycle/motorcycle/ATV helmet\*  
Smoke detector\*  
Safe storage/removal of firearms\* [Ch 50, 59]  
Smoking near bedding or upholstery

#### Substance Use

Avoid tobacco use [Ch 54]  
Avoid underage drinking & illicit drug use\*  
[Ch 52, 53]  
Avoid alcohol/drug use while driving, swimming,  
boating, etc.\* [Ch 57, 58]

#### Sexual Behavior [Ch 62, 63]

---

STD prevention: abstinence\*; avoid high-risk  
behavior\*; condoms/female barrier with spermicide\*  
Unintended pregnancy: contraception

#### Diet and Exercise

Limit fat & cholesterol; maintain caloric  
balance; emphasize grains, fruits, vegetables [Ch 56]  
Adequate calcium intake (females) [Ch 56]  
Regular physical activity\* [Ch 55]

#### Dental Health [Ch 61]

Regular visits to dental care provider\*  
Floss, brush with fluoride toothpaste daily\*

#### Mental Health/Chemical Dependency

Parent education regarding:

- Adolescent development
- Behavior management
- Effects of excess TV watching
- Special needs of child and family due to:
  - Familial stress or disruption
  - Health problems
  - Temperamental incongruence with parent
  - Environmental stressors such as  
community violence or disaster,  
immigration, minority status,  
homelessness
- Referral for MHCD and other family support  
services as indicated

<sup>1</sup>Periodic BP for persons aged > 21 yr. <sup>2</sup>If sexually active at present or in the past: q < 3 yr. If sexual history is unreliable, begin Pap test at age 18 yr.  
<sup>3</sup>If sexually active. <sup>4</sup>Serologic testing, documented vaccination history, and routine vaccination against rubella (preferably with MMR) are equally  
acceptable alternatives. <sup>5</sup>Consider screening with full DSM-IV criteria for attention deficit disorder, inattentive or hyperactive types, in children with  
significant overall academic or behavioral difficulty including academic failure and/or learning difficulty, especially in reading, math or handwriting.  
<sup>6</sup>Persons using alcohol and/or drugs. Physical and behavioral indicators: liver disease, pancreatitis, hypertension, gastritis, esophagitis, hematological  
disorders, poor nutritional status, cardiac arrhythmias, alcoholic myopathy, ketoacidosis, neurological disorders: smell of alcohol on breath, mood  
swings, memory lapses or losses, difficulty concentrating, blackouts, inappropriateness, irritability or agitation, depression, slurry speech, staggering  
gait, bizarre behavior, suicidal indicators, sexual dysfunction, interpersonal conflicts, domestic violence, child abuse and neglect, automobile  
accidents or citation arrests, scholastic or behavior problems, secretiveness or vagueness about personal or medical history. <sup>7</sup>Persons with a weight  
>10% below ideal body weight, parotid gland hypertrophy or erosion of tooth enamel. Females with a chemical dependency. <sup>8</sup>In women who are at  
increased risk, diagnostic evaluation should include an assessment of history of sexual and physical violence, interpersonal difficulties, prescription  
drug utilization, medical and reproductive history. <sup>9</sup>Recent divorce, separation, unemployment, depression, alcohol or other drug abuse, serious  
medical illness, living alone, homelessness, or recent bereavement.

\*The ability of clinical counseling to influence this behavior is unproven.

## Ages 11-24 Years (Cont'd)

### Interventions for the General Population (Cont'd)

#### IMMUNIZATIONS [Ch 65, 66]

Tetanus-diphtheria (Td) boosters (11-16 yr)

Hepatitis B<sup>1</sup>

MMR (11-12 yr)<sup>2</sup>

Varicella (11-12 yr)<sup>3</sup>

Rubella<sup>4</sup> (females >12 yr) [Ch 32]

#### CHEMOPROPHYLAXIS

Multivitamin with folic acid (females planning/capable of pregnancy) [Ch 42]

<sup>1</sup>If not previously immunized: current visit, 1 and 6 mo later. <sup>2</sup>If no previous second dose of MMR. <sup>3</sup>If susceptible to chickenpox. <sup>4</sup>Serologic testing, documented vaccination history, and routine vaccination against rubella (preferably with MMR) are equally acceptable alternatives.

### Interventions for the High-Risk Population

#### POPULATION

High-risk sexual behavior

Injection or street drug use

TB contacts; immigrants; low income

Native American/Alaska Native

Certain chronic medical conditions

Settings where adolescents and young adults congregate

Susceptible to varicella, measles, mumps

Blood transfusion between 1975-85

Institutionalized persons

Family h/o skin cancer; nevi; fair skin, eyes, hair

Prior pregnancy with neural tube defect

Inadequate water fluoridation

History of multiple injuries

High risk for mental health disorders

#### POTENTIAL INTERVENTIONS

(See detailed high-risk definitions)

RPR/VDRL (HR1); screen for gonorrhea (female) (HR2),

HIV (HR3), chlamydia (female) (HR4); hepatitis A vaccine (HR5)

RPR/VDRL (HR1); HIV screen (HR3); hepatitis A vaccine (HR5); PPD (HR6); advice to reduce infection risk (HR7)

PPD (HR3)

Hepatitis A vaccine (HR5); PPD (HR6); pneumococcal vaccine (HR8)

PPD (HR6); pneumococcal vaccine (HR8);

influenza vaccine (HR9)

Second MMR (HR10)

Varicella vaccine (HR11); MMR (HR12)

HIV screen (HR3)

Hepatitis A vaccine (HR5); PPD (HR6); influenza vaccine (HR9)

Avoid excess/midday sun, use protective clothing\* (HR9)

Folic acid 4.0 mg (HR14)

Daily fluoride supplement (HR8)

Screen for child abuse, neurological, mental health conditions

Increased well-child/adolescent visits (HR16)

### High Risk Groups

**HR1** = Persons who exchange sex for money or drugs, and their sex partners; persons with other STDs (including HIV); and sexual contacts of persons with active syphilis. Clinicians should also consider local epidemiology (see Ch. 26).

**HR2** = Females who have: two or more sex partners in the last year; a sex partner with multiple sexual contacts; exchanged sex for money or drugs; or a history of repeated episodes of gonorrhea. Clinicians should also consider local epidemiology (see Ch. 27).

## Ages 11-24 Years (Cont'd)

---

**HR3** = Males who had sex with males after 1975; past or present injection drug use; persons who exchange sex for money or drugs, and their sex partners; injection drug-using, bisexual or HIV-positive sex partner currently or in the past; blood transfusion during 1978-85; persons seeking treatment for STDs. Clinicians should also consider local epidemiology (see Ch. 28).

**HR4** = Sexually active females with multiple risk factors including: history of prior STD; new or multiple sex partners; age < 25; nonuse or inconsistent use of barrier contraceptives; cervical ectopy. Clinicians should consider local epidemiology of the disease in identifying other high-risk groups (see Ch. 29).

**HR5** = Persons living in areas where the disease is endemic and where periodic outbreaks occur (e.g., certain Alaska Native, Pacific Island, Native American, and religious communities); men who have sex with men; injection or street drug users. Vaccine may be considered for institutionalized persons. Clinicians should also consider local epidemiology (see Ch. 66, 67).

**HR6** = HIV positive, close contacts of persons with known or suspected TB, persons with medical risk factors associated with TB, immigrants from countries with high TB prevalence, medically underserved low-income populations (including homeless), alcoholics, injection drug users, and residents of long-term facilities (see Ch. 25). See Ch. 25 for indications for BCG vaccine.

**HR7** = Persons who continue to inject drugs (see Ch. 53).

**HR8** = Immunocompetent persons with certain medical conditions, including chronic cardiopulmonary disorders, diabetes mellitus, and anatomic asplenia. Immunocompetent persons who live in high-risk environments/social settings (e.g., certain Native American and Alaska Native populations) (see Ch. 66).

**HR9** = Annual vaccination of: residents of chronic care facilities; persons with chronic cardiopulmonary disorders, metabolic diseases (including diabetes mellitus), hemoglobinopathies, immunosuppression, or renal dysfunction (see Ch. 66). See Ch. 66 for indications for amantadine/rimantadine prophylaxis.

**HR10** = Adolescents and young adults in settings where such individuals congregate (e.g., high schools and colleges), if they have not previously received a second dose (see Ch. 65, 66).

**HR11** = Healthy persons aged >13 yr without a history of chickenpox or previous immunization. Consider serologic testing for presumed susceptible persons aged >13 yr (see Ch. 65, 66).

**HR12** = Persons born after 1956 who lack evidence of immunity to measles or mumps (e.g., documented receipt of live vaccine on or after the first birthday, laboratory evidence of immunity, or a history of physician-diagnosed measles or mumps) (see Ch. 65, 66).

**HR13** = Persons with a family or personal history of skin cancer, a large number of moles, atypical moles, poor tanning ability, or light skin, hair, and eye color (see Ch. 12).

**HR14** = Women with prior pregnancy affected by neural tube defect planning a pregnancy (see Ch. 42).



## **Ages 11-24 Years (Cont'd)**

---

**HR15** = Persons aged <17 yr living in areas with inadequate water fluoridation (<0.6 ppm) (see Ch. 61).

**HR16** = Having a: chronically mentally ill parent; substance abusing parent; mother who began parenting as a teen. Living at or below poverty. Having: parents involved in criminal behavior; experienced an out-of-home placement(s), multiple moves, failed adoption(s). Being homeless. Having suffered physical, emotional or sexual abuse, or severe neglect. Having: a chronic health problem in the family; an absence of a family support system. Being substance affected at birth.

## Ages 25-64 Years

---

### Interventions Considered and Recommended for the Periodic Health Examination

### Leading Causes of Death Malignant neoplasms Heart diseases Motor vehicle/other unintentional injuries Human immunodeficiency virus infection Suicide and homicide

---

### Interventions for the General Population

---

#### SCREENING

Blood pressure [Ch 3]  
Height and weight [Ch 21]  
High-density lipoprotein cholesterol (HDL-C) and total blood cholesterol (men age 35-64, women age 45-64)  
Papanicolaou (Pap) test<sup>1</sup> [Ch 9]  
Fecal occult blood test<sup>2</sup> and/or sigmoidoscopy (>50 yr) [Ch 8]  
Mammogram + clinical breast exam<sup>3</sup> (women 40-49 yr)  
Mammogram + clinical breast exam<sup>4</sup> (women >50 yr)  
Rubella serology or vaccination hx<sup>5</sup> (women of childbearing age) [Ch 32]  
Learning and attention disorders<sup>6</sup>  
Signs of child abuse, neglect, family violence  
Alcohol, inhalant, illicit drug use<sup>7</sup> [Ch 52]  
Eating disorders<sup>8</sup>  
Anxiety and mood disorders<sup>9</sup>  
Suicide risk factors<sup>10</sup>  
Somatoform disorders<sup>11</sup>  
Environmental stressors<sup>12</sup>

#### COUNSELING

##### Substance Use

Tobacco cessation [Ch 54]  
Avoid alcohol/drug use while driving, swimming, boating, etc.\* [Ch 57, 58]

##### Diet and Exercise

Limit fat & cholesterol; maintain caloric balance; emphasize grains, fruits, vegetables [Ch 56]  
Adequate calcium intake (women) [Ch 56]  
Regular physical activity\* [Ch 55]

##### Injury Prevention [Ch 57,58]

Lap/shoulder belts  
Bicycle/motorcycle/ATV helmet\*  
Smoke detector\*  
Safe storage/removal of firearms\* [Ch 50, 59]  
Smoking near bedding or upholstery

##### Sexual Behavior [Ch 62, 63]

STD prevention: abstinence\*; avoid high-risk behavior\*; condoms/female barrier with spermicide\*  
Unintended pregnancy: contraception

##### Dental Health [Ch 61]

Regular visits to dental care provider\*  
Floss, brush with fluoride toothpaste daily\*

#### IMMUNIZATIONS [Ch 32, 66]

Tetanus-diphtheria (Td) boosters  
Rubella<sup>5</sup> (women of childbearing age)

#### CHEMOPROPHYLAXIS

Multivitamin with folic acid (females planning or capable of pregnancy) [Ch 42]  
Discuss hormone prophylaxis (peri- and postmenopausal women) [Ch 68]

---

<sup>1</sup>Women who are or have been sexually active and who have a cervix: q < 3 yr. <sup>2</sup>Annually. <sup>3</sup>The screening decision for women 40-49 should be a mutual decision between a woman and her clinician. If a decision to proceed with mammography is made, it should be done every 1-2 years in combination with an annual clinical breast examination. <sup>4</sup>For women of age 50 and older, screening mammography should be performed every 1-2 years in combination with an annual clinical breast examination. <sup>5</sup>Serologic testing, documented vaccination history, and routine vaccination (preferably with MMR) are equally acceptable. <sup>6</sup>Consider screening with full DSM-IV criteria for attention deficit disorder, inattentive or hyperactive types, in children with significant overall academic or behavioral difficulty including academic failure and/or learning difficulty, especially in reading, math or handwriting. <sup>7</sup>Persons using alcohol and/or drugs. Physical and behavioral indicators: liver disease, pancreatitis, hypertension, gastritis, esophagitis, hematological disorders, poor nutritional status, cardiac arrhythmias, alcoholic myopathy, ketoacidosis, neurological disorders: smell of alcohol on breath, mood swings, memory lapses or losses, difficulty concentrating, blackouts, inappropriateness, irritability or agitation, depression, slurry speech, staggering gait, bizarre behavior, suicidal indicators, sexual dysfunction, interpersonal conflicts, domestic violence, child abuse and neglect, automobile accidents or citation arrests, scholastic or behavior problems, secretiveness or vagueness about personal or medical history. <sup>8</sup>Persons with a weight >10% below ideal body weight, parotid gland hypertrophy or erosion of tooth enamel. Females with a chemical dependency. <sup>9</sup>In women who are at increased risk, diagnostic evaluation should include an assessment of history of sexual and physical violence, interpersonal difficulties, prescription drug utilization, medical and reproductive history. <sup>10</sup>Recent divorce, separation, unemployment, depression, alcohol or other drug abuse, serious medical illness, living alone, homelessness, or recent bereavement. <sup>11</sup>Multiple unexplained somatic complaints. <sup>12</sup>Community violence or disaster, immigration, homelessness, family medical problems.

\*The ability of clinical counseling to influence this behavior is unproven.

## Ages 25-64 Years (Cont'd)

---

### Interventions for the High-Risk Population

---

POPULATION	POTENTIAL INTERVENTIONS (See detailed high-risk definitions)
High-risk sexual behavior	RPR/VDRL (HR1); screen for gonorrhea (female) (HR2), HIV (HR3), chlamydia (female) (HR4); hepatitis B vaccine (HR5); hepatitis A vaccine (HR6)
Injection or street drug use	RPR/VDRL (HR1); HIV screen (HR3); hepatitis B vaccine (HR5); hepatitis A vaccine (HR6); PPD (HR7) advice to reduce Infection risk (HR8)
Low income; TB contacts; immigrants; alcoholics Native American/Alaska Native	PPD (HR7) Hepatitis A vaccine (HR6); PPD (HR7); pneumococcal vaccine (HR9)
Certain chronic medical conditions	PPD (HR7); pneumococcal vaccine (HR9); influenza vaccine (HR10)
Blood product recipients Susceptible to varicella, measles, mumps Institutionalized persons	HIV screen (HR3); hepatitis B vaccine (HR5) MMR (HR11); varicella vaccine (HR12) Hepatitis A vaccine (HR6); PPD (HR7); pneumococcal vaccine (HR9); influenza vaccine (HR10)
Family h/o skin cancer; fair skin, eyes, hair	Avoid excess/midday sun, use protective clothing* (HR13)
Previous pregnancy with neural tube defect	Folic acid 4.0 mg (HR14)

---

### High Risk Groups

---

**HR1** = Persons who exchange sex for money or drugs, and their sex partners; persons with other STDs (including HIV); and sexual contacts of persons with active syphilis. Clinicians should also consider local epidemiology (see Ch. 26).

**HR2** = Women who exchange sex for money or drugs, or who have had repeated episodes of gonorrhea. Clinicians should also consider local epidemiology (see Ch. 27).

**HR3** = Males who had sex with males after 1975; past or present injection drug use; persons who exchange sex for money or drugs, and their sex partners; injection drug-using, bisexual or HIV-positive sex partner currently or in the past; blood transfusion during 1978-1985; persons seeking treatment for STDs. Clinicians should also consider local epidemiology (see Ch. 28).

**HR4** = Sexually active women with multiple risk factors including: history of STD; new or multiple sex partners; nonuse or inconsistent use of barrier contraceptives; cervical ectopy. Clinicians should consider local epidemiology (see Ch. 29).

**HR5** = Blood product recipients (including hemodialysis patients), men who have sex with men, injection drug users and their sex partners, persons with multiple recent sex partners, persons with other STDs (including HIV) (see Ch. 66).

**HR6** = Persons living in areas where the disease is endemic and where periodic outbreaks occur (e.g., certain Alaska Native, Pacific Island, Native American, and religious communities); men who have sex with men; injection or street drug users. Consider for institutionalized persons. Clinicians should also consider local epidemiology (see Ch. 66, 67).

## **Ages 25-64 Years (Cont'd)**

---

**HR7** = HIV positive, close contacts of persons with known or suspected TB, persons with medical risk factors associated with TB, immigrants from countries with high TB prevalence, medically underserved low-income populations (including homeless), alcoholics, injection drug users, and residents of long-term facilities (see Ch. 25). See Ch. 25 for indications for BCG vaccine.

**HR8** = Persons who continue to inject drugs (see Ch. 53).

**HR9** = Immunocompetent institutionalized persons >50 yr and immunocompetent with certain medical conditions, including chronic cardiac or pulmonary disease, diabetes mellitus, and anatomic asplenia. Immunocompetent persons who live in high-risk environments or social settings (e.g., certain Native American and Alaska Native populations) (see Ch. 66).

**HR10** = Annual vaccination of residents of chronic care facilities; persons with chronic cardiopulmonary disorders, metabolic diseases (including diabetes mellitus), hemoglobinopathies, immunosuppression or renal dysfunction (see Ch. 66). See Ch. 66 for indications for amantadine/rimantadine prophylaxis.

**HR11** = Persons born after 1956 who lack evidence of immunity to measles or mumps (e.g., documented receipt of live vaccine on or after the first birthday, laboratory evidence of immunity, or a history of physician-diagnosed measles or mumps) (see Ch. 66).

**HR12** = Healthy adults without a history of chickenpox or previous immunization. Consider serologic testing for presumed susceptible adults (see Ch. 65, 66).

**HR13** = Persons with a family or personal history of skin cancer, a large number of moles, atypical moles, poor tanning ability, or light skin, hair, and eye color (see Ch. 12).

**HR14** = Women with previous pregnancy affected by neural tube defect who are planning pregnancy (see Ch. 42).

## Age 65 and Older

---

### Interventions Considered and Recommended for the Periodic Health Examination

### Leading Causes of Death

- Heart diseases
- Malignant neoplasms (lung, colorectal, breast)
- Cerebrovascular disease
- Chronic obstructive pulmonary disease
- Pneumonia and influenza

---

### Interventions for the General Population

---

#### SCREENING

Blood pressure [Ch 3]  
Height and weight [Ch 21]  
Fecal occult blood test<sup>1</sup> and/or sigmoidoscopy [Ch 8]  
Mammogram + clinical breast exam<sup>2</sup>  
Papanicolaou (Pap) test<sup>3</sup> [Ch 9]  
Vision screening [Ch 33]  
Assess for hearing impairment [Ch 35]  
Signs of elder abuse, neglect, family violence  
Alcohol, inhalant, illicit drug use<sup>4</sup> [Ch 52]  
Anxiety and mood disorders<sup>5</sup>  
Somatoform disorders<sup>6</sup>  
Environmental stressors<sup>7</sup>

#### COUNSELING

##### Substance Use

Tobacco cessation [Ch 54]  
Avoid alcohol/drug use while driving, swimming, boating, etc.\* [Ch 57, 58]

##### Diet and Exercise

Limit fat & cholesterol; maintain caloric balance; emphasize grains, fruits, vegetables [Ch 56]  
Adequate calcium intake (women) [Ch 56]  
Regular physical activity\* [Ch 55, 58]  
Assess eating environment

#### Injury Prevention [Ch 57,58]

Lap/shoulder belts  
Motorcycle and bicycle helmets\*  
Fall prevention\*  
Safe storage/removal of firearms\* [Ch 50, 59]  
Smoke detector\*  
Set hot water heater to <120-130°F  
CPR training for household members  
Smoking near bedding or upholstery

#### Dental Health [Ch 61]

Regular visits to dental care provider\*  
Floss, brush with fluoride toothpaste daily\*

#### Sexual Behavior

STD prevention: avoid high-risk sexual behavior\*;  
use condoms [Ch 62]

#### IMMUNIZATIONS [Ch 66]

Pneumococcal vaccine  
Influenza<sup>1</sup>  
Tetanus-diphtheria (Td) boosters

#### CHEMOPROPHYLAXIS

Discuss hormone prophylaxis (peri- and postmenopausal women) [Ch 68]

---

<sup>1</sup>Annually. <sup>2</sup>Screening mammography should be performed every 1-2 years in combination with an annual clinical breast examination. <sup>3</sup>All women who are or have been sexually active and who have a cervix. Consider discontinuation of testing after age 65 yr if previous regular screening with consistently normal results. <sup>4</sup>Persons using alcohol and/or drugs. Physical and behavioral indicators: liver disease, pancreatitis, hypertension, gastritis, esophagitis, hematological disorders, poor nutritional status, cardiac arrhythmias, alcoholic myopathy, ketoacidosis, neurological disorders: smell of alcohol on breath, mood swings, memory lapses or losses, difficulty concentrating, blackouts, inappropriateness, irritability or agitation, depression, slurry speech, staggering gait, bizarre behavior, suicidal indicators, sexual dysfunction, interpersonal conflicts, domestic violence, child abuse and neglect, automobile accidents or citation arrests, scholastic or behavior problems, secretiveness or vagueness about personal or medical history. <sup>5</sup>In women who are at increased risk, diagnostic evaluation should include an assessment of history of sexual and physical violence, interpersonal difficulties, prescription drug utilization, medical and reproductive history. <sup>6</sup>Multiple unexplained somatic complaints. <sup>7</sup>Community violence or disaster, immigration, homelessness, family medical problems.

\*The ability of clinical counseling to influence this behavior is unproven.

## Age 65 and Older (Cont'd)

---

### Interventions for the High-Risk Population

---

POPULATION	POTENTIAL INTERVENTIONS
Institutionalized persons	(See detailed high-risk definitions) PPD (HR1); hepatitis A vaccine (HR2); amantadine/ rimantadine (HR4) PPD (HR1)
Chronic medical conditions; TB contacts; low income; immigrants; alcoholics	Fall prevention intervention (HR5) Consider cholesterol screening (HR6)
Persons >75 yr; or >70 yr with risk factors for falls	Avoid excess/midday sun, use protective clothing* (HR7)
Cardiovascular disease risk factors	PPD (HR1); hepatitis A vaccine (HR2)
Family h/o skin cancer; fair skin, eyes, hair	HIV screen (HR3); hepatitis B vaccine (HR8)
Native American/Alaska Native	Hepatitis A vaccine (HR2); HIV screen (HR3); hepatitis B vaccine (HR8); RPR/VDRL (HR9)
Blood product recipients	PPD (HR1); hepatitis A vaccine (HR2); HIV screen (HR3); hepatitis B vaccine (HR8); RPR/VDRL (HR9); advice to reduce Infection risk (HR10)
High-risk sexual behavior	Varicella vaccine (HR11)
Injection or street drug use	Refer to meal and social support resources
Persons susceptible to varicella	
Persons living alone & with poor nutrition	

---

### High Risk Groups

---

**HR1** = HIV positive, close contacts of persons with known or suspected TB, persons with medical risk factors associated with TB, immigrants from countries with high TB prevalence, medically underserved low-income populations (including homeless), alcoholics, injection drug users, and residents of long-term facilities (see Ch. 25). See Ch. 25 for indications for BCG vaccine.

**HR2** = Persons living in areas where the disease is endemic and where periodic outbreaks occur (e.g., certain Alaska Native, Pacific Island, Native American, and religious communities); men who have sex with men; injection or street drug users. Consider for institutionalized. Clinicians should also consider local epidemiology (see Ch. 66, 67).

**HR3** = Men who had sex with males after 1975; past or present injection drug use; persons who exchange sex for money or drugs, and their sex partners; injection drug-using, bisexual or HIV-positive sex partner currently or in the past; blood transfusion during 1978-1985; persons seeking treatment for STDs. Clinicians should also consider local epidemiology (see Ch. 28).

**HR4** = Consider for persons who have not received influenza vaccine or are vaccinated late; when the vaccine may be ineffective due to major antigenic changes in the virus; to supplement protection provided by vaccine in persons who are expected to have a poor antibody response; and for high-risk persons in whom the vaccine is contraindicated (see Ch. 66).

**HR5** = Persons aged 75 years and older; or aged 70-74 with one or more additional risk factors including: use of certain psychoactive and cardiac medications (e.g., benzodiazepines, antihypertensives); use of >4 prescription medications; impaired cognition, strength, balance, or gait. Intensive individualized home-based multifactorial fall prevention intervention is recommended in settings where adequate resources are available to deliver such services (see Ch. 58).

**HR6** = Although evidence is insufficient to recommend routine screening in elderly persons, clinicians should consider cholesterol screening on a case-by-case basis for persons ages 65-75 with additional risk factors (e.g., smoking, diabetes, or hypertension) (see Ch. 2).

## Age 65 and Older (Cont'd)

---

**HR7** = Persons with a family or personal history of skin cancer, a large number of moles, atypical moles, poor tanning ability, or light skin, hair, and eye color (see Ch. 12).

**HR8** = Blood product recipients (including hemodialysis patients), men who have sex with men, injection drug users and their sex partners, persons with multiple recent sex partners, persons with other STDs (including HIV) (see Ch. 66).

**HR9** = Persons who exchange sex for money or drugs, and their sex partners; persons with other STDs (including HIV); and sexual contacts of persons with active syphilis. Clinicians should also consider local epidemiology (see Ch. 26).

**HR10** = Persons who continue to inject drugs (see Ch. 53).

**HR11** = Healthy adults without a history of chickenpox or previous immunization. Consider serologic testing for presumed susceptible adults (see Ch. 65, 66).

## Pregnant Women\*\*

---

### Interventions Considered and Recommended for the Periodic Health Examination

---

#### Interventions for the General Population

---

##### SCREENING

###### First visit

Blood pressure [Ch 3, 37]

Hemoglobin/hematocrit [Ch 22]

Hepatitis B surface antigen (HBsAg) [Ch 24]

RPR/VDRL [Ch 26]

Chlamydia screen (<25 yr) [Ch 29]

Rubella serology or vaccination history [Ch 32]

D(Rh) typing, antibody screen [Ch 38]

Offer CVS (<13 wk)<sup>1</sup> or amniocentesis (15-18 wk)<sup>1</sup>  
(age>35 yr) [Ch 41]

Offer hemoglobinopathy screening [Ch 43]

Assess for problem or risk drinking [Ch 52]

Offer HIV screening<sup>2</sup> [Ch 28]

###### Follow-up visits

Blood pressure [Ch 3, 37]

Urine culture (12-16 wk) [Ch 31]

Offer amniocentesis (15-18 wk)<sup>1</sup> (age>35 yr) [Ch 41]

Offer multiple marker testing<sup>1</sup> (15-18 wk) [Ch 41]

Offer serum  $\alpha$ -fetoprotein<sup>1</sup> (16-18 wk) [Ch 42]

##### COUNSELING

Tobacco cessation; effects of passive smoking [Ch 54]

Alcohol/other drug use [Ch 52, 53]

Nutrition, including adequate calcium intake [Ch 56]

Encourage breastfeeding [Ch 22, 56]

Lap/shoulder belts [Ch 57]

Infant safety car seats [Ch 57]

STD prevention: avoid high-risk sexual behavior\*; use  
condoms\* [Ch 62]

##### CHEMOPROPHYLAXIS

Multivitamin with folic acid<sup>3</sup> [Ch 42]

---

<sup>1</sup>Women with access to counseling and follow-up services, reliable standardized laboratories, skilled high-resolution ultrasound, and, for those receiving serum marker testing, amniocentesis capabilities. <sup>2</sup>Universal screening is recommended for areas (states, counties, or cities) with an increased prevalence of HIV infection among pregnant women. In low-prevalence areas, the choice between universal and targeted screening may depend on other considerations (see Ch. 28). <sup>3</sup>Beginning at least 1 mo before conception and continuing through the first trimester.

\*The ability of clinical counseling to influence this behavior is unproven.

\*\*See tables for ages 11-24 and 25-64 for other preventive services recommended for women of these age groups.



## Pregnant Women (Cont'd)

---

### Interventions for the High-Risk Population

---

POPULATION	POTENTIAL INTERVENTIONS
High-risk sexual behavior	(See detailed high-risk definitions) Screen for chlamydia (1st visit) (HR1), gonorrhea (1st visit) (HR2), HIV (1st visit) (HR3); HBsAg (3rd trimester) (HR4); RPR/VDRL (3rd trimester) (HR5)
Blood transfusion 1978-85	HIV screen (1st visit) (HR3)
Injection drug use	HIV screen (HR3); ABsAg (3rd trimester) (HR4); advice to reduce infection risk (HR6)
Unsensitized D-negative women	D(Rh) antibody testing (24-28 wk) (HR7)
Risk factors for Down syndrome	Offer CVS <sup>1</sup> (1st trimester), amniocentesis <sup>1</sup> (15-18 wk) (HR8)
Previous pregnancy with neural tube defect	Offer amniocentesis <sup>1</sup> (15-18 wk), folic acid 4.0 mg <sup>3</sup> (HR9)
High risk for child abuse	Targeted case management

---

### High Risk Groups

---

**HR1** = Women with history of STD or new or multiple sex partners. Clinicians should also consider local epidemiology. Chlamydia screen should be repeated in 3rd trimester if at continued risk (see Ch. 29).

**HR2** = Women under age 25 with two or more sex partners in the last year, or whose sex partner has multiple sexual contacts; women who exchange sex for money or drugs; and women with a history of repeated episodes of gonorrhea. Clinicians should also consider local epidemiology. Gonorrhea screen should be repeated in the 3rd trimester if at continued risk (see Ch. 27).

**HR3** = In areas where universal screening is not performed due to low prevalence of HIV infection, pregnant women with the following individual risk factors should be screened: past or present injection drug use; women who exchange sex for money or drugs; injection drug-using, bisexual, or HIV-positive sex partner currently or in the past; blood transfusion during 1978-1985; persons seeking treatment for STDs (see Ch. 28).

**HR4** = Women who are initially HBsAg negative who are at high risk due to injection drug use, suspected exposure to hepatitis B during pregnancy, multiple sex partners (see Ch. 24).

**HR5** = Women who exchange sex for money or drugs, women with other STDs (including HIV), and sexual contacts of persons with active syphilis. Clinicians should also consider local epidemiology (see Ch. 66).

**HR6** = Women who continue to inject drugs (see Ch. 53).

**HR7** = Unsensitized D-negative women (see Ch. 38).

**HR8** = Prior pregnancy affected by Down syndrome, advanced maternal age (>35 yr), known carriage of chromosome rearrangement (see Ch. 41).

**HR9** = Women with previous pregnancy affected by neural tube defect (see Ch. 42)



**APPENDIX D:**

**INDEXES TO THE 2008-09  
PRIORITIZED LIST  
OF HEALTH SERVICES**

**CONDITION INDEX**

**TREATMENT INDEX**



# **CONDITION INDEX**



CONDITION INDEX TO THE 2008-09 PRIORITIZED LIST OF HEALTH SERVICES

<u>CONDITION</u>	<u>LINE</u>
ABDOMEN, ABDOMINAL	
ACCORDION.....	395
MUSCLE DEFICIENCY SYNDROME.....	112
OBSTIPUM.....	112
ABERRANT (CONGENITAL)	
PANCREAS.....	112
SEBACEOUS GLANDS, MUCOUS MEMBRANE, MOUTH.....	70
TESTIS (DESCENT).....	104
ABERRATION, DISTANTIAL.....	468
ABETALIPOPROTEINEMIA.....	369
ABLATION, PITUITARY.....	46
ABLEPHARIA, ABLEPHARON, ABLEPHARY.....	446
ABNORMAL	
ACID-BASE BALANCE.....	236
ADAPTATION CURVE, DARK.....	468
ALVEOLAR RIDGE.....	499
AMNION.....	1
APERTURES, CONGENITAL, DIAPHRAGM.....	112
AUDITORY PERCEPTION	
AGE FIVE AND UNDER.....	380
OVER AGE FIVE.....	463
BIOSYNTHESIS, TESTICULAR ANDROGEN.....	486
CERVIX	
ACQUIRED.....	648
CONGENITAL.....	400
IN PREGNANCY OR CHILDBIRTH.....	1
CHORION.....	1
CORONARY ARTERY.....	51
CORTISOL-BINDING GLOBULIN.....	194
COURSE, EUSTACHIAN TUBE.....	622
CREASES, PALMAR.....	676
DENTOFACIAL.....	637
DIRECTION, TEETH.....	459
FETUS	
CAUSING DISPROPORTION.....	1
TERMINATION OF PREGNANCY FOR.....	41
FORCES OF LABOR.....	1
GASTRIN SECRETION.....	93
GLOBULIN, THYROID-BINDING.....	137
GLUCAGON SECRETION.....	93
GRAVITATIONAL (G) FORCES OR STATES.....	188
HAIR.....	607
HEMOGLOBIN.....	200
JAW CLOSURE	
OSTEOPLASTY FOR.....	637
TMJ SURGERY FOR.....	662
LABOR.....	1
MOVEMENT DISORDER.....	385
POSITION, GRAVID UTERUS.....	1
PRODUCT OF CONCEPTION.....	391
PULMONARY FUNCTION (NEWBORN).....	14
QUALITY OF MILK.....	1
RETINAL CORRESPONDANCE.....	468
SECRETION, GASTRIN OR GLUCAGON.....	93
SHAPE	
GALLBLADDER.....	318
GRAVID UTERUS.....	1
HEAD.....	273
SIZE	
FETUS, COMPLICATING PREGNANCY.....	1
GALLBLADDER.....	318
HEAD.....	273
SKIN AND APPENDAGES (CONGENITAL).....	676
THRESHOLD, CONES OR RODS (EYE).....	468
THYROID-BINDING GLOBULIN.....	137
TRANSPORT PROTEIN.....	471
UMBILICAL CORD.....	1
UTERINE HEMORRHAGE, CLIMACTERIC.....	442
VAGINA, IN PREGNANCY OR CHILDBIRTH.....	1
VULVA, IN PREGNANCY OR CHILDBIRTH.....	1
WEIGHT GAIN, OF PREGNANCY.....	1
ABNORMAL INNERVATION SYNDROME.....	488
ABO HEMOLYTIC DISEASE.....	113
ABOCCCLUSION.....	637
ABORTION	
HABITUAL, WITHOUT CURRENT PREGNANCY.....	391
MISSED.....	68
NON-SPONTANEOUS.....	41
SPONTANEOUS	
COMPLICATED BY HEMORRHAGE.....	68
COMPLICATED BY INFECTION.....	68
WITHOUT HEMORRHAGE OR INFECTION.....	391
ABRACHIA.....	296
ABRAMI'S DISEASE.....	158
ABRASION	
CORNEA.....	259
EYELID.....	259
INFECTED.....	410
WITHOUT INFECTION.....	653
ABSCESS	
ABDOMINAL WALL.....	215
ABDOMINOPELVIC.....	84
ACCESSORY SINUS.....	489
AMEBIC.....	73

<u>CONDITION</u>	<u>LINE</u>
ABSCESS (CONT'D)	
ANAEROBIC	
HYPERBARIC OXYGEN FOR.....	356
MEDICAL/SURGICAL TREATMENT FOR.....	250
ANKLE.....	215
ANORECTAL.....	215
ANTECUBITAL SPACE.....	215
ANTRUM.....	489
APPENDIX.....	84
AREOLA.....	215
BARTHOLIN'S GLAND.....	215
BLADDER.....	290
BRAIN	
AMEBIC.....	73
TUBERCULOUS.....	120
BREAST, ASSOCIATED WITH CHILDBIRTH.....	1
BROAD LIGAMENT.....	57
BRODIE'S.....	271
BURSA.....	84
CEREBRAL.....	84
CORNEAL.....	490
DENTAL.....	59
EPIDIDYMISS.....	290
EPIDURAL.....	84
EXTRADURAL.....	84
EYELID.....	215
FALLOPIAN TUBE.....	57
GALLBLADDER.....	60
INTESTINE.....	84
INTRACRANIAL.....	84
(See Also DYSFUNCTION, NEUROLOGICAL)	
JAW.....	191
KIDNEY.....	84
LARYNX.....	535
LIP.....	215
LIVER.....	84
AMEBIC.....	73
LUNG.....	84
AMEBIC.....	73
LYMPHATIC.....	422
MASTOID.....	179
MESENTERIC.....	84
NASOPHARYNGEAL.....	84
NEPHRITIC.....	84
NOSE.....	524
OMENTUM.....	84
ORAL SOFT TISSUES.....	215
ORBIT.....	84
OVARY.....	57
PANCREAS.....	201
PARADONTAL.....	357
PARAMETRIUM.....	57
PARAPHARYNGEAL.....	84
PELVIS, FEMALE.....	57
PERIAPICAL.....	59
PERINEPHRIC.....	84
PERIODONTAL.....	357
PERIRENAL.....	84
PERITONEUM.....	84
PERITONSILLAR.....	84
PHARYNX.....	84
PITUITARY.....	46
PLEURA.....	84
PROSTATE.....	215
PULP (TOOTH).....	59
RENAL.....	84
RETROCECAL.....	84
RETROPERITONEAL.....	84
RETROPHARYNGEAL.....	84
SALIVARY GLANDS	
MEDICAL THERAPY FOR.....	215
SURGERY FOR.....	345
SCLERAL.....	360
SCROFULOUS.....	73
SEMINAL VESICLE.....	290
SINUS	
ACUTE.....	388
CHRONIC.....	489
SKIN.....	215
SPINAL CORD	
TUBERCULOUS.....	120
SUBCUTANEOUS.....	215
SUBDIAPHRAGMATIC.....	84
SUBDURAL.....	84
SUBHEPATIC.....	84
SUBPHRENIC.....	84
TENDON.....	84
TESTIS.....	290
THORAX.....	84
THYMUS.....	84
THYROID.....	84
TONSIL.....	84
TUBO-OVARIAN.....	57
UTERINE.....	57
VITREOUS.....	342
VOCAL CORDS.....	535

**CONDITION INDEX TO THE 2008-09 PRIORITIZED LIST OF HEALTH SERVICES**

<u>CONDITION</u>	<u>LINE</u>
ABSCESS (CONT'D)	
VULVA .....	215
ABSENCE	
ALIMENTARY TRACT (CONGENITAL) .....	112
ANUS (CONGENITAL) .....	112
APPENDIX (CONGENITAL) .....	112
BILE DUCT (CONGENITAL)	
LIVER TRANSPLANT FOR .....	170
MEDICAL THERAPY FOR .....	318
BLADDER (CONGENITAL) .....	96
BRAIN (PARTIAL)	
(See DYSFUNCTION, NEUROLOGICAL)	
BREAST, RECONSTRUCTION FOR .....	198
BRONCHUS .....	49
CERVIX (CONGENITAL)	
CONGENITAL .....	377
CORONARY ARTERY (CONGENITAL) .....	123
DIAPHRAGM (CONGENITAL) .....	112
DIGIT, CONGENITAL .....	296
EAR (CONGENITAL)	
WITH IMPAIRMENT OF HEARING .....	425
WITHOUT IMPAIRMENT OF HEARING .....	622
ESOPHAGUS (CONGENITAL) .....	70
EUSTACIAN TUBE (CONGENITAL) .....	470
EYE (CONGENITAL) .....	446
GALLBLADDER (CONGENITAL) .....	318
GENITALIA, FEMALE, EXTERNAL (CONGENITAL) .....	377
INTESTINE (CONGENITAL) .....	112
KIDNEY (CONGENITAL) .....	96
LARYNX .....	49
LENS, CONGENITAL .....	446
LIMB, CONGENITAL .....	296
LIVER (CONGENITAL) .....	318
LUNG (CONGENITAL) .....	300
MUSCLE .....	84
NIPPLE (CONGENITAL) .....	638
OVARY (CONGENITAL)	
MEDICAL THERAPY FOR .....	486
SURGERY FOR .....	596
PANCREAS (CONGENITAL) .....	112
PATELLA (CONGENITAL) .....	619
PENIS (CONGENITAL) .....	452
PROSTATE (CONGENITAL) .....	96
PULMONARY VALVE (CONGENITAL) .....	95
RECTUM (CONGENITAL) .....	112
RIB (CONGENITAL)	
CLINICALLY SIGNIFICANT .....	429
NOT CLINICALLY SIGNIFICANT .....	597
SALIVARY GLAND (CONGENITAL) .....	70
SKULL BONES (CONGENITAL) .....	273
SPERMATIC CORD (CONGENITAL) .....	96
STERNUM (CONGENITAL)	
CLINICALLY SIGNIFICANT .....	429
NOT CLINICALLY SIGNIFICANT .....	597
TENDON (CONGENITAL) .....	542
TOOTH (ACQUIRED) .....	499
URETER (CONGENITAL) .....	96
URETHRA (CONGENITAL) .....	96
UTERUS (CONGENITAL) .....	596
UVULA (CONGENITAL) .....	70
VAGINA (CONGENITAL) .....	377
VAS DEFERENS (CONGENITAL) .....	96
VENA CAVA .....	116
VERTEBRA (CONGENITAL)	
CLINICALLY SIGNIFICANT .....	429
NOT CLINICALLY SIGNIFICANT .....	597
ABSENTIA EPILEPTICA .....	36
ABSORPTION	
CHEMICAL .....	78
DRUG .....	441
FAT, DISTURBANCE .....	241
LACTOSE DEFECT .....	369
PROTEIN, DISTURBANCE .....	241
THROUGH PLACENTA OR BREAST .....	78
ABSTINENCE SYMPTOMS	
ALCOHOL .....	69
DRUG .....	69
ABUSE	
ADULT .....	133
ALCOHOL .....	5
CHILD .....	133
DRUG .....	5
SELF, DUE TO NEUROLOGICAL DYSFUNCTION .....	456
ACALCICOSIS .....	161
ACANTHOCYTOSIS .....	66
ACANTHOKERATODERMIA .....	568
ACANTHOSIS	
CONGENITAL .....	427
NIGRICANS (ACQUIRED) .....	568
ACANTHOCYTOSIS .....	66
ACAPNIA .....	236
ACAROPHOBIA .....	475
ACATALASIA .....	78
ACCELERATED ATRIOVENTRICULAR CONDUCTION .....	373
ACCESSORY	
ATRIOVENTRICULAR CONDUCTION .....	373

<u>CONDITION</u>	<u>LINE</u>
ACCESSORY (CONT'D)	
AURICLE (EAR) .....	622
AUTOSOMES .....	272
(See Also DYSFUNCTION, NEUROLOGICAL)	
BLADDER .....	96
BREAST .....	638
CARPAL BONES .....	542
FINGERS .....	296
HEPATIC DUCTS .....	318
KIDNEY .....	96
LIVER .....	318
MUSCLE .....	542
NIPPLE .....	638
OVARY	
MEDICAL THERAPY FOR .....	486
SURGERY FOR .....	596
PANCREAS .....	112
SALIVARY GLAND .....	70
THYROID GLAND .....	478
TRAGUS .....	622
URETER .....	96
URETHRA .....	96
ACCIDENT	
CEREBROVASCULAR .....	340
(See Also DYSFUNCTION, NEUROLOGICAL)	
ACCOMMODATION DISORDER .....	468
ACCRETA PLACENTA .....	1
ACCRETIO CORDIS .....	90
ACCUMULATION SECRETION, PROSTATE .....	569
ACETONEMIA, DIABETIC .....	33
ACETONGLYCOSURIA .....	78
ACHALASIA .....	416
ACHEILIA .....	70
ACHEIRIA .....	296
ACHILLOBURSITIS	
MEDICAL THERAPY FOR .....	509
SURGERY FOR .....	523
ACHILLODYNIA	
MEDICAL THERAPY FOR .....	509
SURGERY FOR .....	523
ACHLORHYDRIA .....	543
ACHLOROBLEPSIA .....	468
ACHLOROPSIA .....	468
ACHOLURIC JAUNDICE .....	200
ACHRESTIC ANEMIA .....	129
ACHROACYTOSIS, LACRIMAL GLAND .....	528
ACHROMA, CUTIS .....	676
ACHROMATOPSIA .....	468
ACHROMIA	
CONGENITAL .....	328
PARASITICA .....	510
UNGUIUM .....	607
ACHYLIA	
GASTRICA .....	543
PANCREATICA	
MEDICAL THERAPY FOR .....	267
SURGERY FOR .....	620
ACHYLOSIS .....	543
ACID	
DEFICIENCY .....	128
INTOXICATION .....	236
PEPTIC DISEASE .....	543
STOMACH .....	543
ACIDEMIA .....	236
PIPECOLIC .....	328
(See Also DYSFUNCTION, NEUROLOGICAL)	
ACIDITY, GASTRIC .....	543
ACIDOSIS .....	236
METABOLIC, OF NEWBORN (LATE) .....	47
ACIDURIA	
ARGININOSUCCINIC .....	328
(See Also DYSFUNCTION, NEUROLOGICAL)	
GLYCOLIC .....	255
ACLUSSION .....	630
ACNE	
CYSTIC .....	537
ERYTHEMATOSA .....	522
FRONTALIS .....	537
NECROTICA .....	537
PUSTULAR .....	537
ROSACEA .....	522
VARIOLIFORMIS .....	537
VULGARIS .....	537
ACNEIFORM DRUG ERUPTIONS .....	546
ACOMIA .....	607
ACOUSTICOPHOBIA .....	475
ACQUIRED IMMUNODEFICIENCY SYNDROME (AIDS) .....	15
ACROASPHYXIA, CHRONIC .....	553
ACROBRACHYCEPHALY .....	296
ACROBYSTITIS .....	215
ACROCEPHALOSYNDACTYLY .....	296
ACROCEPHALY .....	273
ACROCYNANOSIS .....	553
NEWBORN .....	14
ACRODERMATITIS	
ATROPHICANS CHRONICA .....	568



CONDITION INDEX TO THE 2008-09 PRIORITIZED LIST OF HEALTH SERVICES

CONDITION	LINE	CONDITION	LINE
ACRODERMATITIS (CONT'D)		ADHESION (CONT'D)	
CONTINUA.....	555	TUBO-OVARIAN.....	544
ACRODYNYA.....	114	URETER.....	187
ACROKERATOSIS VERRUCIFORMIS.....	676	VAGINA.....	400
ACROMASTITIS.....	215	ADHESIVE BANDS (PERITONEAL).....	584
ACROMEGALY.....	370	ADIPONECROSIS NEONATORUM.....	20
ACROPATHY THYROID.....	137	ADIPOSI	
ACROPHOBIA.....	475	DOLOROSA.....	66
ACROPOSTHITIS.....	215	ADIPOSI (LOCALIZED).....	642
ACROSCLEROSIS.....	355	ADIPOSOGENITAL DYSTROPHY.....	46
ACROSYNDACTYLY.....	593	ADJUSTMENT DISORDER.....	462
ACROTROPHODYNYA.....	188	ADNEXITIS (SUPPURATIVE).....	57
ACTINIC		ADRENALITIS, MENINGOCOCCAL (HEMORRHAGIC).....	75
CONJUNCTIVITIS.....	490	ADRENOCORTICAL SYNDROME.....	443
DERMATITIS.....	546	ADRENOGENITAL SYNDROME.....	443
KERATOSIS.....	257	ADYNAMIC ILEUS.....	331
ACTINOBACILLOSIS, GENERAL.....	216	AERATION LUNG, IMPERFECT, NEWBORN.....	14
ACTINOBACILLUS.....	216	AEROBACTER AEROGENES.....	157
ACTINOCUTITIS.....	546	AEROBULLOSIS.....	396
ACTINODERMATITIS.....	546	AERODONTALGIA.....	188
ACTINOMYCOSIS.....	246	AEROEMBOLISM.....	396
IN IMMUNOCOMPROMISED HOSTS.....	148	AEROSINUSITIS.....	524
ACTINONEURITIS.....	526	AFFECTIVE PERSONALITY DISORDER.....	601
ACYANOBLEPSIA.....	468	AFFECTIVE SYNDROME, ORGANIC.....	210
ACYANOPSIA.....	468	AFIBRINOGENEMIA	
ACYSTIA.....	96	ACQUIRED.....	353
ADACTYLY (CONGENITAL).....	296	CONGENITAL.....	122
ADAMS-STOKES DISEASE.....	373	AFTER-CATARACT.....	321
ADAPTION REACTION.....	462	AGALACTIA.....	1
ADDICTION		AGAMMAGLOBULINEMIA.....	336
ALCOHOL.....	5	AGANGLIONOSIS.....	112
DRUG.....	5	AGENESIS	
ADDISON'S		BRAIN (PARTIAL)	
ANEMIA.....	129	(See DYSFUNCTION, NEUROLOGICAL)	
DISEASE.....	83	EYE.....	446
TUBERCULOUS.....	73	FIBULA.....	296
KELOID.....	525	LUNG.....	665
ADDITIONAL SEX CHROMOSOME		NERVE	
(See DYSFUNCTION, NEUROLOGICAL)		(See DYSFUNCTION, NEUROLOGICAL)	
ADENASTHENIA GASTRICA.....	543	PANCREAS.....	112
ADENITIS		PARATHYROID GLAND.....	478
LYMPHATIC, ACUTE.....	422	PULMONARY ARTERY.....	50
PAROTID GLAND.....	345	RADIUS.....	296
SKENE'S GLANDS.....	600	RENAL.....	96
TUBERCULOUS.....	73	TIBIA.....	296
ADENOAMELOBLASTOMA.....	540	ULNA.....	296
ADENOFIBROSIS		UTERUS.....	596
BREAST.....	501	AGGRESSIVE DISORDER.....	500
ENDOMETRIOID.....	417	AGING SKIN.....	568
ADENOIDITIS		AGITATION	
ACUTE.....	609	AS A REACTION TO EXCEPTIONAL STRESS.....	315
CHRONIC.....	565	CATATONIC.....	27
ADENOLIPOMATOSIS.....	66	AGLOSSIA (CONGENITAL).....	617
ADENOMA OF PROSTATE, BENIGN		AGLYCOGENOSIS.....	264
WITH BLADDER OUTLET OBSTRUCTION.....	349	AGORAPHOBIA.....	414
WITHOUT OBSTRUCTION.....	587	AGRANULOCYTOPENIA.....	79
ADENOMYOMETRITIS.....	417	AGRANULOCYTOSIS.....	79
ADENOMYOSIS.....	417	AGYRIA	
ADENOPHARYNGITIS.....	636	(See DYSFUNCTION, NEUROLOGICAL)	
ADENOSALPINGITIS.....	544	AHUMADA-DEL CASTILLO SYNDROME.....	370
ADENOSARCOMA.....	229	AIDS (ACQUIRED IMMUNODEFICIENCY SYNDROME).....	15
ADENOSIS		AIR	
BREAST (SCLEROSING).....	501	EMBOLISM	
VAGINA, CONGENITAL.....	377	HYPERBARIC OXYGEN FOR.....	356
ADENOVIRUS.....	635	MEDICAL AND SURGICAL TREATMENT FOR.....	307
ADHERENT		LEAK (LUNG).....	154
PERICARDIUM.....	90	SICKNESS.....	188
RHEUMATIC.....	301	ALACRIMA (CONGENITAL).....	446
PREPUCE.....	643	ALACTASIA (HEREDITARY).....	369
SCAR (SKIN).....	642	ALANINEMIA.....	328
ADHESION		(See Also DYSFUNCTION, NEUROLOGICAL)	
ABDOMINAL WALL.....	584	ALBINISM.....	328
CERVIX.....	605	(See Also DYSFUNCTION, NEUROLOGICAL)	
CONJUNCTIVA (LOCALIZED).....	645	ALBRIGHT-MARTIN DISEASE.....	161
CYSTIC DUCT.....	659	ALBRIGHT-STERNBERG SYNDROME	
DIAPHRAGM.....	584	(See DYSFUNCTION, NEUROLOGICAL)	
DUE TO FOREIGN BODY LEFT DURING A PROCEDURE.....	441	ALCAPTONURIA.....	328
GALLBLADDER.....	659	ALCOHOL	
INTESTINE.....	584	ABUSE.....	5
KIDNEY.....	187	AMNESTIC SYNDROME.....	69
LUNG.....	582	DEPENDENCE.....	5
MESENTERIC.....	584	POISONING.....	114
MIDDLE EAR.....	402	ALCOHOLISM (CHRONIC).....	5
OMENTUM		ALDOSTERONISM.....	194
ACQUIRED.....	584	ALGOPHOBIA (FEAR OF PAIN).....	475
CONGENITAL.....	112	ALIENATION, MENTAL.....	294
PELVIS, MALE.....	584	ALKALEMIA.....	236
PERIPROSTATIC.....	569	ALKALOSIS.....	236
PERITONEAL		ALCAPTONURIA.....	328
CONGENITAL.....	112	(See Also DYSFUNCTION, NEUROLOGICAL)	
FEMALE (ACQUIRED).....	544	ALLERGY, ALLERGIC	
MALE (ACQUIRED).....	584	AIR-BORNE SUBSTANCE.....	574
PERITUBAL.....	544	ALVEOLITIS.....	234
PLEURA.....	582	BEE STING.....	114
STOMACH.....	584	CONJUNCTIVITIS.....	574
TONGUE (CONGENITAL).....	617	DRUG.....	235

CONDITION INDEX TO THE 2008-09 PRIORITIZED LIST OF HEALTH SERVICES

CONDITION	LINE	CONDITION	LINE
ALLERGY, ALLERGIC (CONT'D)		ANAPHYLAXIS	235
FOOD		ANAPLASIA OF CERVIX	31
ATOPIC	545	ANARTHROTIC RHEUMATOID DISEASE	118
IN CONTACT WITH SKIN	546	ANASPADIAS	452
INGESTED	585	ANATOMICAL NARROW ANGLE (GLAUCOMA)	150
GASTROENTERITIS	541	ANCYLOSTOMIASIS	393
HAY FEVER	574	ANDERSEN'S GLYCOGEN STORAGE DISEASE	264
MIGRAINE	430	ANDERSON'S DISEASE	66
POLLEN	574	(See Also DYSFUNCTION, NEUROLOGICAL)	
PURPURA	336	ANECTASIS, PULMONARY (NEWBORN) (FETUS)	14
RHINITIS	574	ANEMIA	
SINUSITIS	574	ACHLORHYDRIC	128
SKIN REACTION	546	ADDISON'S	129
URETHRITIS	600	APLASTIC	
ALOPECIA	607	CONSTITUTIONAL	
ALPHER'S DISEASE		BONE MARROW TRANSPLANT FOR	312
(See DYSFUNCTION, NEUROLOGICAL)		MEDICAL THERAPY FOR	207
ALPHA 1-ANTITRYPSIN DEFICIENCY		DUE TO CHRONIC SYSTEMIC DISEASE	
LUNG TRANSPLANT FOR	254	BONE MARROW TRANSPLANT FOR	132
MEDICAL THERAPY FOR	341	MEDICAL THERAPY FOR	405
ALPHA THALASSEMIA	200	DUE TO DRUGS	
ALPHA-LIPOPROTEINEMIA	66	BONE MARROW TRANSPLANT FOR	132
ALPINE SICKNESS	188	MEDICAL THERAPY FOR	405
ALTERNARIA	352	DUE TO INFECTION	
IN IMMUNOCOMPROMISED HOSTS	148	BONE MARROW TRANSPLANT FOR	132
ALTITUDE, ADVERSE EFFECT OF	188	MEDICAL THERAPY FOR	405
ALUMINOSIS	234	DUE TO RADIATION	
ALVEOLAR CAPILLARY BLOCK SYNDROME	233	BONE MARROW TRANSPLANT FOR	132
ALVEOLITIS		MEDICAL THERAPY FOR	405
ALLERGIC (EXTRINSIC)	234	TOXIC	
FIBROSING		BONE MARROW TRANSPLANT FOR	132
IDIOPATHIC	233	MEDICAL THERAPY FOR	405
RHEUMATOID	52	AREGENERATIVE	
ALYMPHOCTOSIS (PURE)		BONE MARROW TRANSPLANT FOR	132
THYMIC		MEDICAL THERAPY FOR	405
BONE MARROW TRANSPLANT FOR	106	ASIDEROTIC	128
MEDICAL THERAPY FOR	336	ASIRMER'S	129
ALZHEIMER'S DISEASE		ATLOROTIC	128
(See DYSFUNCTION, NEUROLOGICAL)		CONGENITAL	113
AMAUROTIC FAMILIAL IDIOCY	66	COOLEY'S	200
AMBLYOPIA	394	DMORPHIC	129
AMEBIASIS		DUE TO	
ACUTE	131	DISEASE OR TREATMENT	405
CHRONIC	131	DISORDERS OF GLUTATHIONE METABOLISM	200
CUTANEOUS	73	ISOIMMUNIZATION	113
HEPATIC	73	PREMATURITY	156
LOCALIZED	131	DYSEMATOPOIETIC (CONGENITAL)	200
AMEBIC		DYSERYTHROPOIETIC (CONGENITAL)	200
ABSCCESS	73	FANCONI'S	
APPENDICITIS	73	BONE MARROW TRANSPLANT FOR	207
BALANITIS	73	MEDICAL THERAPY FOR	312
ULCER, SKIN	73	FOLATE-DEFICIENCY	129
AMELIA OF LIMB	296	HEMOLYTIC	
AMELOBLASTOMA		ACQUIRED	158
BENIGN	540	HEREDITARY	200
MALIGNANT, TREATABLE	209	HEREDITARY HEMOLYTIC	200
AMENTIA		HYPOCHROMIC	
ALCOHOLIC	69	MICROCYTIC	128
MEYNERT'S (NONALCOHOLIC)	210	HYPOPLASTIC	
AMETROPIA	468	FAMILIAL	
AMIANTHOSIS	234	BONE MARROW TRANSPLANT FOR	207
AMINO ACID DEFICIENCY	328	MEDICAL THERAPY FOR	312
AMINOACIDURIA, IMIDAZOLE	328	IN IMMUNOCOMPROMISED HOSTS	148
(See Also DYSFUNCTION, NEUROLOGICAL)		IRON DEFICIENCY	128
AMNESIA	426	LEUDOERYTHROBLASTIC	200
AMNESTIC SYNDROME, POSTTRAUMATIC	210	MACROCYTIC	129
AMNION NODOSUM	1	NONREGENERATIVE	128
AMNIONITIS	1	NORMOCYTIC, DUE TO BLOOD LOSS	128
AMORAL TRENDS	598	PERNICIOUS	129
AMPUTATION		POSTHEMORRHAGIC (ACUTE)	128
CONGENITAL	296	PROTEIN-DEFICIENCY	129
TRAUMATIC		REFRACTORY	405
ARM	166	SCORBUTIC	129
FINGER(S) OR THUMB	166	SICKLE CELL	200
FOOT	287	SIDEROBLASTIC	129
HAND	166	SIDEROPENIC	128
LEG	147	VITAMIN B(12) DEFICIENCY	129
PENIS	217	VON JAKSCH'S	200
TESTES	217	ANEMIAZ	
THUMB	166	MEGALOBLASTIC	129
TOE(S)	217	ANENCEPHALY	
AMYELIA	397	(See DYSFUNCTION, NEUROLOGICAL)	
(See Also DYSFUNCTION, NEUROLOGICAL)		ANETODERMA (MACULOSUM)	568
AMYGDALOLITH	392	ANEURYSM	
AMYLOIDOSIS	672	ABDOMINAL, RUPTURED	306
AMYLOPECTINOSIS	255	AORTA	
(See Also DYSFUNCTION, NEUROLOGICAL)		DISSECTING	306
AMYLOPHAGIA	650	RUPTURED	306
AMYOTONIA CONGENITA	151	SYPHILITIC	73
AMYOTROPHIA CONGENITA	542	WITHOUT RUPTURE	347
AMYOTROPHY, NEURALGIC	549	BRAIN	
ANACIDITY, GASTRIC	543	NONRUPTURED	202
ANAEROSIS OF NEWBORN	14	RUPTURED (SYPHILITIC)	73
ANALBUMINEMIA	471	(See Also DYSFUNCTION, NEUROLOGICAL)	
ANALPHALIPROTEINEMIA	66	CAROTID ARTERY	348
ANAPHYLACTIC SHOCK	235	CONJUNCTIVA	645

CONDITION INDEX TO THE 2008-09 PRIORITIZED LIST OF HEALTH SERVICES

CONDITION	LINE	CONDITION	LINE
ANEURYSM (CONT'D)		ANOMALY	
CORONARY VESSELS	196	AQUEDUCT OF SYLVIVS (CONT'D)	
FEMORAL	344	(See Also DYSFUNCTION, NEUROLOGICAL)	
HEART	279	ARTERY (CORONARY)	
INFECTIVE	90	ACQUIRED	305
LOWER EXTREMITY	344	CONGENITAL	51
MEDIASTINAL ARTERY (NON SYPHILITIC)	348	AUTOSOMAL	
NECK	348	(See DYSFUNCTION, NEUROLOGICAL)	
NON-DISSECTING	347	BILE DUCT (CONGENITAL)	318
PERIPHERAL	348	BRAIN	22
POPLITEAL	344	(See Also DYSFUNCTION, NEUROLOGICAL)	
PULMONARY ARTERY	382	BROAD LIGAMENT (CONGENITAL)	596
SPINAL ARTERY	348	CERVIX (CONGENITAL)	400
SUBCLAVIAN	348	CHROMOSOMAL	
SUBCLAVIAN ARTERY	348	(See DYSFUNCTION, NEUROLOGICAL)	
THORACOABDOMINAL		CRICOID CARTILAGE	49
NONRUPTURED	347	DENTOFACIAL	637
RUPTURED	306	DERMATOGLYPHIC	676
THORACIC, RUPTURED	306	DIGESTIVE SYSTEM (CONGENITAL)	112
UPPER EXTREMITY	344	DIVERGENCE	446
ANEYRYSM		EAR	
HEART	196	CAUSING IMPAIRMENT OF HEARING	425
ANGIITIS		OSSICLES	402
HYPERSENSITIVITY	118	WITHOUT HEARING IMPAIRMENT	622
NECROTIZING	184	EBSTEIN'S	149
ANGINA		EPIGLOTTIS	49
CARDIAC	196	ESOPHAGUS (CONGENITAL)	70
LUDWIG'S	592	EYE (CONGENITAL)	446
NOCTURNAL	196	EYELID, VASCULAR	516
PECTORIS	196	FACE BONES (CONGENITAL)	273
PREINFARCTIONAL	76	FALLOPIAN TUBES (CONGENITAL)	596
PRINZMETAL'S	196	GALLBLADDER (CONGENITAL)	318
SEPTIC	392	HAIR	607
STREPTOCOCCAL	392	JAW	637
UNSTABLE	76	LENS (CONGENITAL)	320
VINCENT'S	392	LIVER (CONGENITAL)	318
ANGINAL SYNDROME	196	NAILS	607
ANGIODYSPLASIA OF INTESTINE, WITH HEMORRHAGE	61	OVARY (CONGENITAL)	
ANGIOEDEMA		MEDICAL THERAPY FOR	486
HEREDITARY	341	SURGERY FOR	447
ANGIOKERATOSIS, DIFFUSE	66	PANCREAS	112
ANGIOLIPOMA	646	PIGMENTARY (CONGENITAL)	676
ANGIOMA		PULMONARY	
CAPILLARY	647	VENOUS CONNECTION	
SERPIGINOSUM	642	PARTIAL	116
ANGIOMATOSIS	676	TOTAL	142
HEMORRHOGAIC FAMILIAL	367	PULMONARY ARTERY	50
ANGIOPATHY		SKULL (CONGENITAL)	273
PERIPHERAL	553	SPINAL MENINGES (CONGENITAL)	397
RETINALIS	107	(See Also DYSFUNCTION, NEUROLOGICAL)	
ANGIOSCOTOMA, ENLARGED	468	STOMACH (CONGENITAL)	70
ANGIOSPASM		THYROID CARTILAGE	49
BRACHIAL PLEXUS	549	TONGUE (CONGENITAL)	617
CEREBRAL	434	TRACHEAL CARTILAGE	49
CERVICAL PLEXUS	549	URINARY SYSTEM (CONGENITAL)	96
NERVE	628	UTERUS (CONGENITAL)	596
PERIPHERAL	553	VAGINA (CONGENITAL)	400
ANGUILLULOSIS	393	ANONYCHIA (CONGENITAL)	607
ANGULATION		ANOPHTHALMOS	446
SIGMOID	48	ANOPSIA	468
SPINE		ANORCHISM	96
CLINICALLY SIGNIFICANT	429	ANOREXIA NERVOSA	304
NOT CLINICALLY SIGNIFICANT	597	ANOTIA	425
URETER	187	ANOXIA	
ANGULUS INFECTIONOSUS	215	HIGH ALTITUDE	188
ANHEDONIA	534	NEWBORN	37
ANHIDROSIS	533	(See Also DYSFUNCTION, NEUROLOGICAL)	
ANHIDRATATION	236	ANSENCE	
ANHYDREMIA	236	TRACHEA	49
ANIRIDIA (CONGENITAL)	446	ANTERIOR SPINAL ARTERY COMPRESSION SYNDROME	397
ANISAKIASIS	393	ANTERO-OCCLUSION	637
ANISEIKONIA	468	ANTEVERSION OF FEMUR (CONGENITAL)	542
ANISOMETROPIA	468	ANTHRACOSILICOSIS	254
ANKYLOBLEPHARON	488	ANTHRACOSIS	234
ANKYLODACTLY	593	ANTHRAX	216
ANKYLOGLOSSIA	617	ANTHROPOPHOBIA	475
ANKYLOSIS		ANTIBIOMA, BREAST	215
ANKLE	556	ANTIBODIES, MATERNAL	.1
EAR OSSICLES	402	ANTIBODY DEFICIENCY SYNDROME	336
ELBOW	542	ANTICOAGULANT, CIRCULATING	122
HIP	542	ANTIMONGOLISM SYNDROME	
JAW	662	(See DYSFUNCTION, NEUROLOGICAL)	
KNEE	542	ANTISOCIAL PERSONALITY DISORDER	598
LUMBOSACRAL	552	ANTITHROMBOPLASTINOGENEMIA	122
MALLEUS	402	ANTRITIS	
SACROILIAC	552	ACUTE	388
SHOULDER	437	ANUSITIS	240
SPINE	552	ANXIETY	
TEMPOROMANDIBULAR JOINT		ADOLESCENCE	480
SPLINTS FOR	563	AS A REACTION TO EXCEPTIONAL STRESS	315
SURGERY FOR	662	CHILDHOOD	480
WRIST	542	DEPRESSION	451
ANNULAR PANCREAS	112	DISORDER	480
ANOMALY		AORTITIS	
ABDOMINAL WALL (CONGENITAL)	112	SYPHILITIC	73
AQUEDUCT OF SYLVIVS	22		

CONDITION INDEX TO THE 2008-09 PRIORITIZED LIST OF HEALTH SERVICES

CONDITION	LINE
APATHETIC THYROID STORM	
NONSYPHILITIC.....	137
APEPSIA.....	543
APERISTALSIS OF ESOPHAGUS.....	416
APERT-GALLAIS SYNDROME.....	443
APERTOGNATHIA.....	637
APERT'S SYNDROME.....	296
APGAR SCORE, LOW.....	37
APHAKIA	
ACQUIRED.....	424
CONGENITAL.....	446
APHALANGIA OF LIMB.....	296
APHTHAE	
EPIZOOTIC.....	635
ORAL.....	627
APLASIA	
BRAIN (PARTIAL)	
(See DYSFUNCTION, NEUROLOGICAL)	
PROSTATE.....	96
RED CELL	
ACQUIRED	
BONE MARROW TRANSPLANT FOR.....	132
MEDICAL THERAPY FOR.....	405
CONGENITAL	
BONE MARROW TRANSPLANT FOR.....	207
MEDICAL THERAPY FOR.....	312
PRIMARY	
BONE MARROW TRANSPLANT FOR.....	207
MEDICAL THERAPY FOR.....	312
ROUND LIGAMENT.....	96
TESTICLE.....	96
THYMIC, WITH IMMUNODEFICIENCY	
BONE MARROW TRANSPLANT FOR.....	106
MEDICAL THERAPY FOR.....	336
UTERUS (CONGENITAL).....	596
APNEA	
NEWBORN.....	14
SLEEP, WITH HYPERSOMNIA.....	211
APNEUMATOSIS NEWBORN.....	14
APODIA.....	296
APOPHYSITIS.....	542
CALCANEAL.....	556
APPENDAGE	
FALLOPIAN TUBE.....	596
INTESTINE.....	112
PREAURICULAR.....	622
APPENDICITIS.....	84
AMEBIC.....	73
APPREHENSIVENESS.....	480
APTYALISM.....	519
ARABICUM ELEPHANTIASIS.....	393
ARACHNIDISM.....	114
ARACHNOIDITIS (BACTERIAL).....	75
(See Also DYSFUNCTION, NEUROLOGICAL)	
ARANEISM (VENOM).....	114
ARBOENCEPHALITIS, AUSTRALIAN.....	299
(See Also DYSFUNCTION, NEUROLOGICAL)	
ARBOVIRUS.....	299
ARCUATUS UTERUS.....	596
ARCUS SENILIS.....	335
ARC-WELDERS' LUNG.....	234
ARC-WELDERS' SYNDROME.....	490
ARDS (ADULT RESPIRATORY DISTRESS SYNDROME).....	248
ARGENTINIAN HEMORRHAGIC FEVER.....	635
ARGINOSUCCINICACIDURIA.....	328
ARGYLL-ROBERTSON SYNDROME, SYPHILITIC.....	73
ARGYRIA.....	114
ARHINENCEPHALY	
(See DYSFUNCTION, NEUROLOGICAL)	
ARIAS-STELLA PHENOMENON.....	219
ARIBOFLAVINOSIS.....	128
ARIZONA ENTERITIS.....	157
ARNOLD-CHIARI SYNDROME.....	40
(See Also DYSFUNCTION, NEUROLOGICAL)	
ARREST	
BONE DEVELOPMENT.....	542
CARDIAC.....	303
CARDIORESPIRATORY.....	303
EPIPHYSEAL.....	542
ARRESTED DEVELOPMENT	
FOLLOWING MALNUTRITION.....	128
FOLLOWING PROTEIN-CALORIE MALNUTRITION	
(See DYSFUNCTION, NEUROLOGICAL)	
ARRHYTHMIA	
EXTRASYSTOLIC.....	373
LIFE-THREATENING.....	303
NON LIFE-THREATENING.....	373
ARRILLAGA-AYERZA SYNDROME.....	109
ARSENICAL	
DERMATITIS.....	546
POISONING.....	114
ARSENISM	
(See DYSFUNCTION, NEUROLOGICAL)	
ARTERIOEPHROSCLEROSIS.....	365
ARTERIOSCLEROSIS	
AORTA.....	465

CONDITION	LINE
ARTERIOSCLEROSIS (CONT'D)	
CORONARY (ARTERY).....	78
EXTREMITIES	
AMPUTATION FOR.....	250
BYPASS SURGERY FOR.....	375
HEART	
CARDIAC TRANSPLANT FOR.....	279
MEDICAL AND SURGICAL TREATMENT FOR.....	196
KIDNEY.....	365
ARTERIOSPASM.....	553
ARTERITIS	
AORTIC ARCH.....	184
CORONARY (ARTERY).....	301
CRANIAL.....	118
GIANT CELL.....	118
PULMONARY.....	382
RETINAL.....	107
SYPHILITIC.....	73
TEMPORAL.....	118
ARTHRITIS	
ALLERGIC.....	52
CRYSTAL-INDUCED.....	325
DUE TO RUBELLA.....	548
INFECTIVE.....	162
MENOPAUSAL.....	486
NEUROPATHIC.....	381
PYOGENIC.....	162
RHEUMATIC.....	368
RHEUMATOID	
CHRONIC	
ARTHROPLASTY FOR.....	381
MEDICAL THERAPY FOR.....	52
SALMONELLA.....	73
SPINE.....	552
ARTHROGRYPOSIS	
(See DYSFUNCTION, NEUROLOGICAL)	
ARTHROKATADYSIS	
MEDICAL THERAPY FOR.....	481
SURGERY FOR.....	381
ARTHROPATHY	
CHARCOT'S.....	381
CRYSTAL.....	325
GOUTY.....	325
INFECTIVE.....	162
PSORIATIC.....	555
TRANSIENT.....	52
TRAUMATIC	
ARTHROPLASTY FOR.....	381
MEDICAL THERAPY FOR.....	481
ARTHROSIS.....	381
ARTHUS' PHENOMENON.....	235
ARTIFICIAL	
MENOPAUSE.....	486
ASBESTOSIS.....	234
ASCARIASIS.....	393
ASCARIDIASIS.....	393
ASCARIDOSIS.....	393
ASCARIS.....	393
ASCHOFF'S BODIES.....	301
ASCITES	
CARDIAC.....	109
CHYLOUS.....	589
TUBERCULOUS.....	73
ASCORBIC ACID DEFICIENCY.....	128
ASOCIAL PERSONALITY.....	598
ASPERGER'S SYNDROME.....	294
ASPERGILLOSIS.....	352
ASPERGILLUS.....	352
ASPHYXIA	
BIRTH.....	37
(See Also DYSFUNCTION, NEUROLOGICAL)	
DUE TO SWALLOWED FOREIGN BODY.....	127
STRANGULATION.....	188
ASPIRATION PNEUMONIA.....	214
ASPIRATION SYNDROME OF NEWBORN (MASSIVE).....	14
(See Also DYSFUNCTION, NEUROLOGICAL)	
ASTASIA-ABASIA, HYSTERICAL	
ADULT.....	511
CHILD.....	387
ASTEATOSIS.....	564
ASTHENIA	
CARDIAC.....	109
PSYCHOGENIC.....	451
ASTHENOPAIA.....	468
ASTHMA	
BRONCHIAL.....	11
CARDIAC.....	109
DETERGENT.....	214
MINERS'.....	234
PSYCHOGENIC.....	269
RED-CEDAR.....	234
WOOD.....	234
ASTIGMATISM.....	468
ASYMMETRY	
FACE.....	591
JAW.....	637

**CONDITION INDEX TO THE 2008-09 PRIORITIZED LIST OF HEALTH SERVICES**

<u>CONDITION</u>	<u>LINE</u>
ASYMMETRY (CONT'D)	
TALIPES.....	556
ASYSTOLE.....	303
ATAKIA	
CEREBELLAR.....	268
(See Also DYSFUNCTION, NEUROLOGICAL)	
CEREBRAL	
(See DYSFUNCTION, NEUROLOGICAL)	
FRIEDREICH'S.....	268
(See Also DYSFUNCTION, NEUROLOGICAL)	
LOCOMOTOR (PROGRESSIVE).....	73
(See Also DYSFUNCTION, NEUROLOGICAL)	
TELANGIECTASIA	
(See DYSFUNCTION, NEUROLOGICAL)	
ALECTASIS.....	482
NEWBORN.....	14
PRIMARY.....	14
ATELOMYELIA.....	397
(See Also DYSFUNCTION, NEUROLOGICAL)	
ATHEROMA	
AORTA.....	465
SKIN.....	641
VALVULAR.....	90
ATHEROMATOSIS.....	66
(See Also DYSFUNCTION, NEUROLOGICAL)	
ATHEROSCLEROSIS	
AORTA.....	465
GENERALIZED.....	375
PERIPHERAL.....	375
RENAL ARTERY.....	465
ATHETOSIS	
DOUBLE.....	385
(See Also DYSFUNCTION, NEUROLOGICAL)	
ATHLETE'S FOOT.....	510
IN IMMUNOCOMPROMISED HOSTS.....	148
ATHREPSIA.....	128
ATHYREA (ACQUIRED).....	42
ATHYROSIS.....	16
ATHYROIDISM (ACQUIRED).....	42
ATMOSPHERIC PYREXIA.....	188
ATONY	
BLADDER.....	349
COLON.....	543
STOMACH.....	543
ATRANSFERRINEMIA, CONGENITAL.....	471
ATRESIA	
ANUS.....	112
AUDITORY CANAL.....	425
BILIARY	
LIVER TRANSPLANT FOR.....	170
MEDICAL THERAPY FOR.....	318
CERVIX.....	648
CHOANAL.....	218
COLON.....	112
DUODENUM.....	112
EPIGLOTTIS.....	49
ESOPHAGUS.....	70
FORAMINA OF MAGENDIE AND LUSCHKA.....	22
(See Also DYSFUNCTION, NEUROLOGICAL)	
GLOTTIS.....	49
INTESTINE.....	112
LARYNX.....	49
OSSEOUS MEATUS.....	425
PULMONARY ARTERY.....	50
PULMONARY VALVE.....	95
RECTUM.....	112
SALIVARY DUCT.....	70
TRACHEA.....	49
TRICUSPID.....	195
URETER.....	54
URETHRA.....	96
VAGINA (ACQUIRED).....	400
VEIN, CARDIAC.....	123
ATRIOVENTRICULARIS COMMUNE.....	94
ATROPHIA CUTIS SENILIS.....	568
ATROPHIC HAIR.....	607
ATROPHODERMA.....	568
ATROPHY	
ADRENAL.....	83
ALVEOLAR RIDGE (EDENTULOUS).....	604
BILIARY TRACT.....	60
BLANCHE.....	568
BREAST.....	638
CERVIX (SENILE).....	648
CYSTIC DUCT.....	659
DEGENERATIVE.....	568
FALLOPIAN TUBE (ACQUIRED).....	486
GALLBLADDER.....	659
GLOBE.....	285
IRIS.....	674
KIDNEY	
ACQUIRED.....	111
CONGENITAL.....	96
LACRIMAL.....	528
MUSCULAR	
(See DYSFUNCTION, NEUROLOGICAL)	

<u>CONDITION</u>	<u>LINE</u>
ATROPHY (CONT'D)	
NUTRITIONAL.....	128
OLIVOPONTOCEREBELLAR.....	385
(See Also DYSFUNCTION, NEUROLOGICAL)	
OPTIC NERVE	
SYPHILITIC.....	73
ORBIT.....	469
OVARY (ACQUIRED).....	486
PANCREAS.....	267
PAPILLARY MUSCLE.....	673
PENIS.....	432
PIGMENTARY PALLIDAL	
(See DYSFUNCTION, NEUROLOGICAL).....	385
PROSTATE.....	569
STRIATONIGRAL	
(See DYSFUNCTION, NEUROLOGICAL).....	385
TESTIS.....	678
THENAR (PARTIAL).....	435
THYMUS.....	84
THYROID.....	137
TONGUE.....	667
TYMPANIC MEMBRANE.....	402
VULVA.....	454
YELLOW	
ACUTE	
LIVER TRANSPLANTATION FOR.....	255
MEDICAL THERAPY FOR.....	364
CHRONIC.....	206
HEALED (LIVER)	
LIVER TRANSPLANTATION FOR.....	332
MEDICAL THERAPY FOR.....	359
ATTACK	
BENIGN SHUDDERING.....	675
EPILEPSY.....	36
PANIC.....	414
SCHIZOPHRENIFORM.....	27
TRANSIENT ISCHEMIC (TIA).....	434
ATTENTION DEFICIT DISORDER.....	134
ATYPISM OF CERVIX.....	31
AUDIBLE TINNITUS.....	463
AUDREY'S SYNDROME (ACROPACHYDERMA).....	427
AJESZKY'S DISEASE.....	635
AURA, JACKSONIAN	
MEDICAL THERAPY FOR.....	36
SINGLE FOCAL SURGERY FOR.....	183
AURICLE, CERVICAL.....	478
AURICULOTEMPORAL SYNDROME.....	460
AUSTRALIAN X DISEASE.....	299
(See Also DYSFUNCTION, NEUROLOGICAL)	
AUTISM	
(See Also DYSFUNCTION, NEUROLOGICAL)	
CURRENT OR ACTIVE STATE.....	210
AUTOERYTHROCYTE SENSITIZATION.....	525
AUTOGRAPHISM	
ACUTE.....	629
AUTOIMMUNE DISEASE	
BONE MARROW TRANSPLANT FOR.....	106
MEDICAL THERAPY FOR.....	336
AUTOMATISM, EPILEPTIC.....	36
AUTONOMIC	
BLADDER, WITH CAUDA EQUINA	
(See DYSFUNCTION, NEUROLOGICAL)	
IMBALANCE.....	552
AUTOPHONY	
AGE 3 AND UNDER.....	380
OVER AGE 3.....	463
AUTOSENSITIVITY, ERYTHROCYTE.....	525
AUTOSOMAL DELETION SYNDROME	
(See DYSFUNCTION, NEUROLOGICAL)	
AVIATORS DISEASE.....	188
AVITAMINOSIS.....	128
AVULSION OF EYE.....	363
AXE GRINDERS' DISEASE.....	234
AXENFELD'S ANOMALY.....	446
AYERZA'S DISEASE.....	256
AZOOSPERMIA.....	502
AZTEC EAR.....	622
BAASTRUP SYNDROME	
CLINICALLY SIGNIFICANT.....	429
NOT CLINICALLY SIGNIFICANT.....	597
BABINGTON'S	
DISEASE	
FAMILIAL HEMORRHAGIC TELANGECTASIA.....	367
BABINSKI'S SYNDROME	
(See DYSFUNCTION, NEUROLOGICAL)	
BACKACHE.....	552
BACTERICHOILIA.....	60
BACTERID (PUSTULAR).....	215
BAGASSOSIS.....	234
BAKER'S	
DERMATITIS.....	506
ITCH.....	546
BALANITIS.....	432
VENEREAL.....	56
BALDNESS.....	607
BALINT'S SYNDROME.....	468

CONDITION INDEX TO THE 2008-09 PRIORITIZED LIST OF HEALTH SERVICES

CONDITION	LINE
BALLANTYNE SYNDROME	45
BALLOON DISEASE	188
BALLOONING POSTERIOR LEAFLET SYNDROME	274
BALO'S CONCENTRIC SCLEROSIS	268
(See Also DYSFUNCTION, NEUROLOGICAL)	
BAMBERGER-MARIE DISEASE	679
BAMBOO SPINE	
MEDICAL THERAPY FOR	52
SURGICAL TREATMENT FOR	237
BANCROFT'S FILARIASIS	393
BAND	
CERVIX	605
GALLBLADDER	318
PERITONEAL	584
VAGINA	400
BAR, CALCANEONAVICULAR	556
BARCOO DISEASE	407
BARD-PIC SYNDROME	339
BARTOSIS	234
BARLOW-MOLLER DISEASE	128
BARLOW'S (INFANTILE SCURVEY) DISEASE	128
BARLOW'S SYNDROME	274
BARODONTALGIA	188
BAROTRAUMA, SINUS	524
BARRAQUER'S (PROGRESSIVE LIPODYSTROPHY) DISEASE	66
BARTHALONITIS	503
BARTONELLOSIS	384
BARTTER'S SYNDROME	194
BASAN'S ECTODERMAL DYSPLASIA	676
BASEBALL FINGER	628
BASEDOW'S (EXOPHTHALMIC GOITER) DISEASE	137
BAT EAR	622
BATEMEN'S	
PURPURA	525
BATHING CRAMP	188
BATHOPHOBIA	475
BATTERED	
BABY OR CHILD SYNDROME	133
PERSON SYNDROME	133
SPOUSE SYNDROME	133
BATTLE EXHAUSTION	315
BAUMGARTEN-CRUIVEILHIER DISEASE	
LIVER TRANSPLANT FOR	332
MEDICAL THERAPY FOR	359
BAUXITE FIBROSIS	234
BAYLE'S (DEMENTIA PARALYTICA) DISEASE	73
BEADED HAIR (CONGENITAL)	607
BEATS	
ECTOPIC	373
PREMATURE	373
BEAU'S LINES	607
BECKER'S (MURAL ENDOMYOCARDIAL DISEASE)	110
BECK'S SYNDROME	434
BEDNAR'S APHTHA	627
BEDSORE	407
BEE STING (WITH ANAPHYLACTIC SHOCK)	114
BEER-DRINKERS' HEART	110
BEHCET'S SYNDROME	184
BEHR'S DISEASE	466
BELL'S	
PALSY	508
NEWBORN	374
BENDS	396
BENNETT'S	
FRACTURE	
CLOSED	379
OPEN	144
LEUKEMIA	309
BENT NOSE (CONGENITAL)	591
BERIBERI	128
BERLIN'S DISEASE	653
BERLOQUE DERMATITIS (SOLAR)	546
BERYLLOSIS	234
BETA THALASSEMIA	200
BETA-MERCAPTOLACTATE-CYSTEINE DISULFIDURIA	328
BEURMAN'S (SPOROTRICHOSIS) DISEASE	352
BEZOAR	48
BEZOLD'S ABSCESS	179
BICORNUATE UTERUS	596
BICUSPID AORTIC VALVE	117
BIELSCHOWSKY-JANSKY DISEASE	66
BIERMER'S ANEMIA	129
BIETT'S (DISCOID LUPUS) DISEASE	522
BIFID	
APEX, HEART	123
KIDNEY	96
TONGUE	386
URETER	96
UTERUS	596
UVULA	324
BIFURCATION OF GALLBLADDER	318
BIPARTA PATELLA	
ARTHROSCOPIC SURGERY FOR	619
MEDICAL THERAPY FOR	619
OSTEOTOMY FOR	542
BIPOLAR AFFECTIVE DISORDER	32

CONDITION	LINE
BIRD FANCIERS' LUNG	234
BIRD'S (OXALURIA) DISEASE	369
BIRTH	
COMPLICATION	
MILD/MODERATE	374
SEVERE	37
CONTROL	7
MULTIPLE	2
PREMATURE	
1500-2500 GRAMS	25
UNDER 1500 GRAMS	20
SINGLE	2
BIRTHMARK	676
BISALBUMINEMIA	471
BITE, INSECT	
EYELID	259
NONVENOMOUS	
INFECTED	410
WITHOUT INFECTION	653
BITOT'S SPOT	128
BLACK	
EYE	653
LUNG DISEASE	234
BLACKFAN-DIAMOND SYNDROME	
BONE MARROW TRANSPLANT FOR	207
MEDICAL THERAPY FOR	312
BLACKHEAD	537
BLACKWATER FEVER	136
BLASTOMYCOSIS	352
BLEB	642
EMPHYSEMATOUS	305
BLEEDER	122
BLEEDING	
EXCESSIVE	
ASSOCIATED WITH ONSET OF MENOPAUSE	442
ASSOCIATED WITH ONSET OF PUBERTY	442
INTERMENSTRUAL	442
IRREGULAR	442
OVULATION	442
POSTCOITAL	502
BLENNORRHEA	
ACUTE	56
GONOCOCCAL	175
BLEPHARELOSIS	390
BLEPHARITIS	586
BLEPHAROCHALASIS, WITH VISION IMPAIRMENT	488
BLEPHAROCONJUNCTIVITIS	520
BLEPHAROPHIMOSIS	488
BLEPHAROPTOSIS	488
BLEPHAROPYORRHEA	175
BLEPHAROSPASM	385
BRIGHTED OVUM	391
BLIND	
LOOP SYNDROME	241
SPOT, ENLARGED	468
BLINDNESS	
COLOR	468
HYSTERICAL	
ADULT	511
CHILD	387
NIGHT	468
SNOW	490
TRAUMATIC	242
BLISTER	
FEVER	621
IN IMMUNOCOMPROMISED HOSTS	148
INFECTED	410
WITHOUT INFECTION	653
BLOCK	
ATRIOVENTRICULAR (CONGENITAL)	303
AVEOLAR CAPILLARY	233
HEART	
ACQUIRED	303, 373
CONGENITAL	123
BLOOD	
POISONING	189
PRESSURE	
HIGH	12
LOW	547
VOMITING	61
BLOUNT'S TIBIA VARA DISEASE	296
BLUE	
DRUM SYNDROME	413
SCLERA	446
BLURRING, VISUAL	468
BOCKHART'S IMPETIGO	607
BODY ROCKING	456
BOERHAAVE'S SYNDROME	240
BOGGY CERVIX	648
BOIL	215
BONNIER'S SYNDROME	530
BORDERLINE	
PELVIS	1
PERSONALITY DISORDER	108
PSYCHOSIS	27
BOTALLI, DUCTUS	85

CONDITION INDEX TO THE 2008-09 PRIORITIZED LIST OF HEALTH SERVICES

CONDITION	LINE	CONDITION	LINE
BOTULISM	115	BUDD-CHIARI SYNDROME	302
BOUFFEE DELIRANTE	294	BUDINGER-LUDOFF-LAWEN DISEASE	449
BOURNEVILLE (TUBEROUS SCLEROSIS) DISEASE (See DYSFUNCTION, NEUROLOGICAL)		BURGER'S DISEASE	270
BOUTONNEUSE FEVER	283	BULBUS CORDIS	292
BOUVERET-HOFFMAN SYNDROME	373	BULGING FONTANELS	273
BOWLEG		BULIMIA (NONORGANIC)	409
ARTHROSCOPIC REPAIR FOR	619	BULLA	642
OSTEOTOMY FOR	296	LUNG	305
BOYD'S DYSENTERY	157	BULLIS FEVER	283
BRACHYCEPHALY	273	BUNDLE, BRANCH BLOCK	373
BRADLEY'S DISEASE	635	BUNION	556
BRALLSFORD-MORQUIO DISEASE	66	BUPHTHALMOS	446
BRANCHED-CHAIN AMINO-ACID DISEASE	328	BURIED ROOTS	59
BRANDT'S SYNDROME	215	BURKE'S SYNDROME	267
BRASS-FOUNDERS' ARGUE	114	BURKITT'S TUMOR	
BRAXTON HICKS CONTRACTIONS	.1	BONE MARROW TRANSPLANT FOR	171
BRAZIER'S DISEASE	114	CHEMOTHERAPY/RADIATION THERAPY FOR	222
BRAZILIAN		BURN	
BLASTOMYCOSIS	352	EYE	63
LEISHMANIASIS	283	FIRST DEGREE	625
BREAK, RETINAL	.1	FRICTION, WITHOUT INFECTION	653
BRECH PRESENTATION	.1	INTERNAL ORGANS	63
BREISKY'S (KRAUROSIS VULVAE) DISEASE	454	MINOR	625
BRENNER'S TUMOR		SECOND DEGREE	
BENIGN	447	WITH VITAL SITE	80
MALIGNANT, TREATABLE	252	WITHOUT VITAL SITE	
BREUS' MOLAR PREGNANCY	391	>30% OF BODY	80
BRICKLAYER'S DERMATITIS	546	10%-30% OF BODY	203
BRIDGE, MYOCARDIAL		THIRD DEGREE	
LIGATION FOR	85	>10% OF BODY	63
REIMPLANTATION OF CORONARY ARTERY FOR	51	WITH VITAL SITE	
BRIGHT'S DISEASE		<10% OF BODY	80
MEDICAL THERAPY FOR	65	BURNING FEET SYNDROME	128
RENAL TRANSPLANT FOR	111	BURSITIS	
BRISSAUD'S MYXEDEMA		MEDICAL THERAPY FOR	509
INFANTILISM	42	OCCUPATIONAL	521
MOTOR-VERBAL TIC	464	SURGERY FOR	523
BRITTLE NAILS	607	SYPHILITIC	73
BROAD BETA DISEASE	66	BURY'S DISEASE	522
BROAD LIGAMENT LACERATION SYNDROME	544	BWAMBA FEVER	299
BROCK'S SYNDROME	482	BYSSINOSIS	234
BRODIE'S ABSCESS	271	CACHEXIA, PITUITARY	46
BROKEN		CAFE AU LAIT SPOTS	676
ARCHES	593	CAISSON DISEASE	396
NOSE	242	CAKED BREAST	.1
TOOTH, WITHOUT COMPLICATION	640	CALCANEAL SPUR	
BROMHDROSIS	533	MEDICAL THERAPY FOR	509
BROMIDROSIPHOBIA	475	SURGERY FOR	523
BROMISM		CALCANEOPHYSITIS	556
ACUTE	114	CALCANEONAVICULAR BAR	556
CHRONIC	5	CALCICOSIS	234
BRONCHIECTASIS	64	CALCIFEROL DEFICIENCY	128
CONGENITAL	205	CALCIFICATION	
BRONCHIOLECTASIS	64	ADRENAL	83
BRONCHIOLITIS		BLADDER	349
ACUTE	476	BRONCHUS	49
CHRONIC	654	CEREBRAL	
OBLITERATIVE, DUE TO FUMES AND VAPORS	248	(See DYSFUNCTION, NEUROLOGICAL)	
BRONCHITIS		HETEROTOPIC, POSTOPERATIVE	
ACUTE	476	(See DYSFUNCTION, NEUROLOGICAL)	
ASTHMATIC (CHRONIC)	305	LUNG	205
CHRONIC	654	MUSCLE	652
DUE TO FUMES AND VAPORS	248	(See DYSFUNCTION, NEUROLOGICAL)	
EMPHYSEMATOUS	305	PERICARDIUM	90
SIMPLE (CHRONIC)	654	PLEURA	582
BRONCHOALVEOLITIS	214	SUBCUTANEOUS	642
BRONCHOASPERGILLOSIS	352	TRACHEA	49
BRONCHOCHEMISPOROSIS	120	CALCINOSIS	642
BRONCHOLITHIASIS	205	CIRCUMSCRIPTA	642
BRONCHOPNEUMONIA	214	CUTIS	642
INFLUENZAL	635	CALCIUM, BLOOD, HIGH/LOW	161
BRONCHOPULMONARY DYSPLASIA	53	CALCULUS	
BRONCHORRHEA		BILE DUCT	
ACUTE	476	WITH CHOLECYSTITIS	60
CHRONIC	654	WITHOUT CHOLECYSTITIS OR OBSTRUCTION	659
BRONCHOSPASM	49	BLADDER	60
BRONCHOSTENOSIS	49	CYSTIC DUCT	
BRONZE		WITH CHOLECYSTITIS	60
DIABETES	161	WITHOUT CHOLECYSTITIS	659
DISEASE	83	GALLBLADDER	
BROW PRESENTATION COMPLICATING DELIVERY	.1	WITH CHOLECYSTITIS	60
BROWN'S (TENDON) SHEATH SYNDROME	446	WITHOUT CHOLECYSTITIS	659
BRUCELOSIS	216	KIDNEY	418
BRUG'S FILARIASIS	393	CONGENITAL	96
BRUISE		LOWER URINARY TRACT	418
ADNEXA	653	PANCREAS	267
EYE	653	PROSTATE	569
FETAL AND NEONATAL	316	SALIVARY GLAND	519
LIMB	653	STAGHORN	418
NECK	653	TONSIL	392
SCALP	653	URETER	376
TRUNK	653	URETHRA	187
BRUTON'S X-LINKED AGAMMAGLOBULINEMIA	336	CALIFORNIA	
BRUXISM	395	DISEASE	352
BUBO (INGUINAL)	56	ENCEPHALITIS	299
		CALIGO CORNEA	335

CONDITION INDEX TO THE 2008-09 PRIORITIZED LIST OF HEALTH SERVICES

CONDITION	LINE	CONDITION	LINE
CALLOSITY	610	CARDIOPERICARDITIS	90
CALLUS	610	CARDIOPHOBIA	475
CAMEROON FEVER	136	CARDIORRHEXIS	76
CANALICULITIS		CARDIOSPASM	416
DACRYOCYSTORHINOSTOMY FOR	644	CONGENITAL	70
MEDICAL THERAPY FOR	528	CARDITIS	
CANCERPHOBIA	475	COXSACKIE	635
CANCERUM ORIS	72	RHEUMATIC (ACUTE)	239
CANDIDIASIS, CANDIDAL		RHEUMATOID	52
DISSEMINATED	228	CARIES	
ENDOCARDITIS	228	BONE	73
ESOPHAGITIS	228	DENTAL	357
IN IMMUNOCOMPROMISED HOSTS	148	CARNOSINEMIA	328
LUNG	228	(See Also DYSFUNCTION, NEUROLOGICAL)	
MENINGITIS	228	CAROTID SINUS SYNDROME	159
NAILS	602	CAROTIDYDYNIA	159
NEONATAL	473	CARPAL TUNNEL SYNDROME	435
ORAL	602	CARRIER	
IN IMMUNOCOMPROMISED HOSTS	148	INFECTIOUS DISEASE	
PNEUMONIA	228	BIRTH TO AGE 10	3
SKIN	602	OVER AGE 10	4
SYSTEMIC	228	CARUNCLE	
UROGENITAL SITES, IN IMMUNOCOMPROMISED HOSTS	148	CONJUNCTIVA	651
VAGINA	445	EYELID	586
VULVA	445	LACRIMAL	644
CANKER SORE	627	URETHRAL	600
CAP, CRADLE	545	VAGINA	503
CAPILLARIASIS	393	CASCADE STOMACH	61
CAPLAN'S SYNDROME	52	CASEATION LYMPHATIC GLAND	73
CAPSULAR LIGAMENT OF KNEE	628	CASTRATION, TRAUMATIC	217
CAPSULITIS		CATALEPSY	387
ADHESIVE, OF SHOULDER	437	SCHIZOPHRENIC	27
MEDICAL THERAPY FOR	509	CATAPHASIA	464
SURGERY FOR	523	CATAPLEXY	211
CAPUT		CATARACT	320
CREPITUS	273	SECONDARY	321
SUCCEDANEUM	37	CATATONIA	27
CAR SICKNESS	188	CAT'S EAR	622
CARBOXYHEMOGLOBINEMIA		CAT-SCRATCH DISEASE	216
HYPERBARIC OXYGEN FOR	396	CAUDA EQUINA SYNDROME	397
MEDICAL THERAPY FOR	114	(See Also DYSFUNCTION, NEUROLOGICAL)	
CARBUNCLE		CAULIFLOWER EAR	567
EYELID	215	CAUSALGIA	
KIDNEY	84	LOWER LIMB	549
LACRIMAL	528	UPPER LIMB	526
SKIN	215	CAVERNITIS	215
VULVA	503	CAVITATION OF LUNG	55
CARCINOID SYNDROME	276	CAVITY (TEETH)	357
CARCINOMA		CAVUS FOOT	296
BASAL CELL	291	CELIAC	
IN SITU		CRISIS	241
ACCESSORY SINUSES	311	DISEASE	241
ANAL CANAL	168	INFANTILISM	241
BILE DUCTS	453	CELLULITIS	
BLADDER	286	LARYNX	535
BREAST	198	LIP	592
BRONCHUS	278	NASOPHARYNX	84
CERVIX	31	ORAL SOFT TISSUES	592
COLON	168	ORBITAL	84
ENDOCRINE GLANDS	276	PELVIC	
ESOPHAGUS	337	FEMALE	57
EYE	172	PUERPERAL	1
GALLBLADDER	453	PERITONSILLAR	84
GENITAL ORGANS		PHARYNX	84
FEMALE	310	SEMINAL VESICLE	290
MALE	275	SKIN	215
GLOTTIS	311	VOCAL CORDS	535
LARYNX	311	CEMENTOMA	540
LIP	172	CENTRAL CORE DISEASE	
LUNG	278	(See DYSFUNCTION, NEUROLOGICAL)	
MIDDLE EAR	311	CEPHALGIA, HISTAMINE	430
NASAL CAVITIES	311	CEPHALHEMATOCELE	
ORAL CAVITY	172	NEWBORN	37
PANCREAS	339	TRAUMATIC	653
PENIS	275	CEPHALOCELE	398
PHARYNX	172	CEREBROMACULAR DEGENERATION	66
PLEURA	311	CEREBROMALACIA	340
PROSTATE	354	CEREBROSIDOSIS	66
RECTUM	168	CERVICAL	
SKIN	257	RIB	679
STOMACH	230	SYNDROME	549
TRACHEA	278	STENOSIS	648
URINARY ORGANS	229	SYNDROME	552
UTERUS	219	CERVICALGIA	552
SQUAMOUS CESS	291	CERVICITIS	502
VENTRICULI	230	TUBERCULOUS	73
CARCINOPHOBIA	475	CERVICOBACHIAL SYNDROME (DIFFUSE)	435
CARDIOMEGALIA GLYCOGENICA DIFFUSA	264	CERVICOCOLPITIS	502
CARDIOMEGALY		CERVICO-CRANIAL SYNDROME	549
CONGENITAL	123	CESAREAN SECTION	1
HYPERTENSIVE	12	CESTAN-RAYMOND SYNDROME	434
CARDIOMYOPATHY		CESTODE INFECTION	346
HEART TRANSPLANTATION FOR	279	CHAFING	642
MEDICAL THERAPY FOR	110	CHAGAS' DISEASE	
CARDIONEUROSIS	395	WITH HEART INVOLVEMENT	110
CARDIOPATHY, HYPERTENSIVE	12	WITHOUT HEART INVOLVEMENT	136



CONDITION INDEX TO THE 2008-09 PRIORITIZED LIST OF HEALTH SERVICES

CONDITION	LINE
CHAGRES FEVER	136
CHALAZION	579
CHALAZODERMA	676
CHALCOSIS	285
CORNEA	335
CHALICOSIS	234
CHANCRE	
DUCREY'S	56
GENITAL	44
SIMPLE	56
SOFT	56
CHANCIFORM SYNDROME	352
CHANCROID	56
CHANDIPURA FEVER	299
CHANDLER'S DISEASE	619
CHANGUINOLA FEVER	299
CHAPPING SKIN	642
CHARACTER, DEPRESSIVE	601
CHARCOT-MARIE-TOOTH DISEASE (See DYSFUNCTION, NEUROLOGICAL)	
CHARCOT'S	
DISEASE	73
SYNDROME	553
CHEADLE DISEASE	128
CHECKUP	
HEALTH	
ADULT	3
CHILD	4
PREGNANCY	1
CHEESE ITCH	383
CHEESE WASHER'S LUNG	234
CHEILITIS	592
CHEILODYNYA	592
CHEILOPALATOSCHISIS	324
CHEILOSCHISIS	324
CHEILOSI	592
CHEIROPOMPHOLYX	533
CHELOID	623
CHEMOPROPHYLAXIS	105
CHEMOSIS OF CONJUNCTIVA	520
CHERUBISM	357
CHIARI'S	
DISEASE	302
NETWORK	123
CHICKENPOX	635
CHIGGERS	383
CHIGNON	510
NEWBORN	37
CHIGOE DISEASE	383
CHIKUNGUNYA FEVER	299
CHILBLAINS	188
CHILDBED FEVER	1
CHINESE LIVER FLUKE DISEASE	393
CHIPPED TOOTH, WITHOUT COMPLICATION	640
CHLOASMA	676
EYELID	674
CHLOROMA	309
CHLOROSIS	128
CHOCOLATE CYST	417
CHOKING, DUE TO SWALLOWED FOREIGN BODY	127
CHOLANGIOCARCINOMA	453
CHOLANGIOLITIS	60
TYPHOID	189
CHOLANGIOMA	656
CHOLANGITIS	60
DESTRUCTIVE, NONSUPPURATIVE (CHRONIC)	
LIVER TRANSPLANT FOR	332
MEDICAL THERAPY FOR	359
CHOLECYSTITIS	60
CHOLEDOCHOLITHIASIS	60
CHOLELITHIASIS	
WITH CHOLECYSTITIS	60
WITHOUT CHOLECYSTITIS	659
CHOLEPERITONITIS	84
CHOLERA	157
CHOLESTEATOMA	402
CHOLESTEATOSIS	402
CHOLESTEROLEMIA	
LIVER TRANSPLANT	255
MEDICAL THERAPY	66
CHOLESTEROSIS	
GALLBLADDER	60
MIDDLE EAR	402
CHOLOCOLIC FISTULA	60
CHONDRAL ECTODERMAL DYSPLASIA (See DYSFUNCTION, NEUROLOGICAL)	
CHONDROCALCINOSIS	325
CHONDRODERMATITIS NODULARIS HELICIS	444
CHONDROMALACIA	570
PATELLA	449
CHONDRO-OSTEODYSTROPHY	66
CHORDAE TENDINEAE RUPTURE	308
CHORDEE	
CONGENITAL	452
GONOCOCCAL	56
NONVENEREAL	432

CONDITION	LINE
CHORDITIS	636
CHOREA	385
(See Also DYSFUNCTION, NEUROLOGICAL)	
RHEUMATIC	368
CHOREOADENOMA	310
CHOREOATHETOSIS	
PAROXYSMAL	385
CHORIOAMNIONITIS	1
CHORIOANGIOMA	423
CHORIOCARCINOMA (FEMALE)	160
CHORIOEPITHELIOMA	160
CHORIOMENINGITIS	
LYMPHOCYTIC	562
(See Also DYSFUNCTION, NEUROLOGICAL)	
CHORIONITIS	355
CHOROIDSOSIS, CENTRAL SEROUS	583
CHOROIDRETINOPATHY, SEROUS	583
CHRISTIAN-WEBER DISEASE	624
CHRISTMAS DISEASE	122
CHROMATOPSIA	468
CHROMHIDROSIS	533
CHROMBLASTOMYCOSIS	352
CHROMOPHYTOSIS	510
CHROMOTRICHOMYCOSIS	510
CHYLE CYST, MESENTERY	589
CHYLOCELE	589
CHYLOMICRONEMIA	66
CHYLOPERICARDIUM (ACUTE)	90
CHYLOTHORAX	
FILARIAL	393
NONFILARIAL	589
CHYLOUS ASCITES	589
CHYLURIA, HYDROTHORAX (FILARIAL)	393
CICATRIX	642
CERVIX (POSTPARTUM)	605
DUODENUM	61
TONSIL	392
CINCHONISM	
CORRECT SUBSTANCE PROPERLY ADMINISTERED	530
OVERDOSE/WRONG SUBSTANCE TAKEN	114
CIRCULAR HYMEN	377
CIRCULATING ANTICOAGULANTS	122
FOLLOWING CHILDBIRTH	1
CIRCULUS SENILIS	335
CIRCUMCISION, ROUTINE OR RITUAL	643
CIRRHOISIS	
BILIARY	
LIVER TRANSPLANT FOR	332
MEDICAL THERAPY FOR	359
CHOLANGITIC	
LIVER TRANSPLANT FOR	332
MEDICAL THERAPY FOR	359
CHOLESTATIC	
LIVER TRANSPLANT FOR	332
MEDICAL THERAPY FOR	359
FLORID	
LIVER TRANSPLANT FOR	332
MEDICAL THERAPY FOR	359
HEMOCHROMATOSIS	
MEDICAL THERAPY FOR	161
LAENNEC'S	
LIVER TRANSPLANT FOR	332
MEDICAL THERAPY FOR	359
PORTAL	
LIVER TRANSPLANT FOR	332
MEDICAL THERAPY FOR	359
CITRULLINEMIA	328
(See Also DYSFUNCTION, NEUROLOGICAL)	
CIVATTE'S POIKILODERMA	676
CLAM DIGGER'S ITCH	393
CLAUDICATION (INTERMITTENT)	
ARTERIAL	553
VENOUS	434
CLAUSTROPHOBIA	475
CLAW	
FOOT (ACQUIRED)	296
HAND (ACQUIRED)	217
TOE (ACQUIRED)	296
CLEFT	
CRICOID CARTILAGE, POSTERIOR (CONGENITAL)	49
HAND (CONGENITAL)	296
LIP	324
PALATE	324
WITH AIRWAY OBSTRUCTION	49
WITH CLEFT LIP	324
THYROID CARTILAGE (CONGENITAL)	49
UVULA	324
WATER	320
CLEIDOTOMY, FETAL	2
CLEPTOMANIA	560
CLIMACTERIC	
ARTHRITIS	486
DEPRESSION	213
FEMALE	486
FLOACA, PERSISTENT	112
CLONOCHIOSIS	393

**CONDITION INDEX TO THE 2008-09 PRIORITIZED LIST OF HEALTH SERVICES**

<u>CONDITION</u>	<u>LINE</u>
CLOSED BITE.....	637
CLOSURE	
NOSE (CONGENITAL).....	218
VAGINA.....	400
VULVA.....	648
CLOT (BLOOD)	
ARTERY.....	270
BLADDER.....	349
BRAIN.....	340
HEART.....	76
VEIN.....	302
CLOTTING DEFECT.....	122
CLOUDED STATE, EPILEPTIC.....	36
CLOUDY ANTRUM.....	489
CLOUSTON'S ECTODERMAL DYSPLASIA.....	676
CLUB	
FOOT (ACQUIRED).....	556
FOOT (CONGENITAL).....	296
HAND.....	542
NAIL (CONGENITAL).....	607
CLUTTON'S JOINTS.....	19
COAGULATION	
DELAY.....	122
INTRAVASCULAR, DISSEMINATED (NEWBORN).....	39
COAGULOPATHY.....	353
COAL MINERS' ELBOW.....	521
COAL WORKERS' PNEUMOCONIOSIS.....	234
COLLITION	
CALCANEUS.....	556
TARSAL.....	556
COARCTATION	
PULMONARY ARTERY.....	50
COARCTATION OF AORTA	
BALLOON DILATION FOR.....	140
EXCISION OF.....	50
VALVE REPLACEMENT FOR.....	50
COATS' DISEASE.....	107
COCAINISM.....	5
COCCIDIOIDOMYCOSIS.....	352
COCCYGOXYNIA.....	552
COCKED-UP TOE.....	556
COFFEE WORKERS' LUNG.....	234
COGAN'S SYNDROME.....	490
COITUS, PAINFUL (FEMALE).....	544
COLD	
ALLERGIC.....	574
COMMON.....	634
INJURY SYNDROME (NEWBORN).....	153
SENSITIVITY, AUTOIMMUNE.....	158
COLDSORE.....	621
COLIBACILLOSIS (GENERALIZED).....	189
COLIC	
APPENDICULAR.....	84
GASTRIC.....	543
HEPATIC (RECURRENT).....	60
MUCOUS.....	543
VIRUS.....	634
COLITIS	
ALLERGIC.....	541
AMEBIC (NONDYSENTERIC).....	131
INFECTIOUS.....	157
ISCHEMIC	
ACUTE.....	164
MUCOUS.....	543
PSYCHOGENIC.....	269
NONINFECTIOUS.....	541
RADIATION.....	541
REGIONAL.....	35
SEPTIC.....	157
ULCERATIVE.....	35
PSYCHOGENIC.....	269
COLLAGEN DISEASE.....	152
COLLAGENOSIS.....	152
CARDIOVASCULAR.....	110
COLLAPSE	
DUE TO SURGICAL PROCEDURE.....	307
EAR CANAL, EXTERNAL.....	493
HEAT.....	188
LUNG.....	482
PULMONARY.....	482
PERINATAL.....	14
COLLES' FRACTURE	
CLOSED.....	379
OPEN.....	144
COLLODION BABY.....	550
COLOBOMA.....	446
COLOPTOSIS	
INTESTINE PERFORATION.....	240
COLOR BLINDNESS	
CORRECTIVE LENSES FOR.....	468
COLORADO TICK FEVER.....	299
COLPOCELE.....	485
COLPORRHEXIS.....	1
COLPOSPASM.....	544
COMA	
DIABETIC.....	10

<u>CONDITION</u>	<u>LINE</u>
COMA (CONT'D)	
HEPATIC.....	84
HYPEROSMOLAR.....	10
HYPOGLYCEMIC.....	177
NEWBORN.....	29
NON-DIABETIC.....	177
COMBAT FATIGUE.....	315
COMEDO.....	537
COMEDOMASTITIS.....	501
COMEDONES.....	537
LANUGO.....	607
COMFORT CARE.....	71
COMMON	
ATRIUM.....	94
COLD.....	634
TRUNCUS.....	140
VENTRICLE	
CARDIAC TRANSPLANT FOR.....	279
REPAIR FOR.....	185
COMMOTIO, RETINAE.....	653
COMMUNICATION, LEFT VENTRICULAR-RIGHT ATRIAL.....	74
COMPARTMENT SYNDROME.....	143
COMPLEX	
CORDIORENAL.....	180
COSTEN'S	
TMJ SPLINTS FOR.....	563
TMJ SURGERY FOR.....	662
INFERIORITY.....	601
TAUSSIG-BING.....	98
COMPLICATION	
DUE TO A PROCEDURE	
ACCIDENTAL PUNCTURE/LACERATION.....	307
AIR EMBOLISM.....	307
ALWAYS REQUIRING TREATMENT.....	307
CARDIAC.....	307
EMPHYSEMA (SURGICAL).....	588
FISTULA, (PERSISTANT POSTOPERATIVE).....	307
GASTROINTESTINAL.....	307
HEMORRHAGE.....	307
INFECTION.....	307
NERVOUS SYSTEM.....	307
OTHER BODY SYSTEM.....	588
PERIPHERAL VASCULAR.....	307
RESPIRATORY.....	307
SHOCK.....	307
URINARY.....	307
USUALLY REQUIRING TREATMENT.....	307
MECHANICAL	
(See Also DYSFUNCTION, NEUROLOGICAL)	
DUE TO	
CARDIAC PACEMAKER.....	307
CORONARY BYPASS GRAFT.....	307
CYSTOSTOMY CATHETER.....	307
HEART VALVE PROSTHESIS.....	307
INTERNAL ORTHOPEDIC DEVICE/IMPLANT/GRAFT.....	307
INTRAUTERINE CONTRACEPTIVE DEVICE (IUD).....	441
PACEMAKER.....	307
PROSTHETIC RECONSTRUCTION OF VAS DEFERENS.....	307
REPAIR (GRAFT) OF URETER.....	307
URETHRAL (INDWELLING) CATHETER.....	441
NERVOUS SYSTEM	
FROM SURGICALLY IMPLANTED DEVICE.....	441
NEWBORN	
(See DYSFUNCTION, NEUROLOGICAL)	
POSTMASTOIDECTOMY.....	402
REATACHED ETREMITY.....	307
RESPIRATORY	
PERINATAL.....	14
TRACHEOSTOMY.....	441
COMPOUND PRESENTATION, COMPLICATING PREGNANCY.....	1
COMPRESSED-AIR DISEASE.....	396
COMPRESSION	
BRAIN.....	202
(See Also DYSFUNCTION, NEUROLOGICAL)	
CEREBRAL.....	202
(See Also DYSFUNCTION, NEUROLOGICAL)	
EUSTACHIAN TUBE.....	493
FACIES.....	591
SPINAL CORD	
(See DYSFUNCTION, NEUROLOGICAL)	
SPONDYLOGENIC.....	397
COMPULSIVE	
EATING.....	409
PERSONALITY DISORDER.....	601
STATES (MIXED).....	479
TICS AND SPASMS.....	464
CONCENTRATION CAMP SYNDROME.....	181
CONCENTRIC FADING.....	468
CONCRETION	
APPENDICULAR.....	84
INTESTINE.....	48
LACRIMAL.....	644
PREPUCE	
FEMALE.....	648
MALE.....	643
SALIVARY GLAND.....	519

CONDITION INDEX TO THE 2008-09 PRIORITIZED LIST OF HEALTH SERVICES

CONDITION	LINE	CONDITION	LINE
CONCRETION (CONT'D)		CONFUSION (CONT'D)	
STOMACH.....	61	TRUNK.....	653
TONSIL.....	392	CONUS	
CONCUSSION		ACQUIRED.....	335
WITH LOSS OF CONSCIOUSNESS.....	101	CONGENITAL.....	446
WITHOUT LOSS OF CONSCIOUSNESS.....	632	CONVERSION DISORDER	
CONDITION WHERE TREATMENT WILL NOT		ADULT.....	511
RESULT IN A 5% 5 YEAR SURVIVAL.....	613	CHILD.....	387
CONDUCT DISORDER.....	500	CONVULSIONS	
CONDYLOMA		EPILEPTIC.....	36
ACUMINATUM.....	31	JACKSONIAN	
CERVIX.....	31	MEDICAL THERAPY FOR.....	36
LATUM.....	44	SINGLE FOCAL SURGERY FOR.....	183
CONGENITAL INTRINSIC FACTOR DEFICIENCY.....	129	MYOCLONIC.....	385
CONGESTION		NEWBORN.....	28
BRONCHI.....	49	PARETIC.....	73
FIBROSIS SYNDROME.....	544	SALAAM.....	36
HEART.....	109	THYMIC.....	84
PROSTATE.....	569	COOKE-APERT-GALLAIS SYNDROME.....	443
STOMACH.....	61	COOLEY'S ANEMIA.....	200
CONICAL		COOLIE ITCH.....	393
CERVIX.....	648	COPD (CHRONIC OBSTRUCTIVE PULMONARY DISEASE).....	305
CORNEA.....	335	COPPER WIRE ARTERIES, RETINA.....	107
CONJOINED TWINS		COPROPORPHYRIA (HEREDITARY).....	66
(See DYSFUNCTION, NEUROLOGICAL)		(See Also DYSFUNCTION, NEUROLOGICAL)	
CONJUNCTIVITIS		COR	
ACUTE.....	651	PULMONALE (ACUTE).....	227
ADENOVIRAL.....	651	TRIATRIATUM.....	123
ALLERGIC.....	574	TRILOCLARE.....	94
ATOPIC (ACUTE).....	574	CORD	
CATARRHAL.....	574	AROUND NECK	
CHRONIC.....	520	(See DYSFUNCTION, NEUROLOGICAL)	
FOLLICULAR		BLADDER.....	397
ACUTE.....	574	PROLAPSE	
TRACHOMATOUS.....	281	(See DYSFUNCTION, NEUROLOGICAL)	
GANULAR (TRACHOMATOUS).....	281	CORIDITIS.....	215
GONOCOCCAL (NEONATORUM).....	175	COR'S ANGIOPATHY.....	73
HEMORRHAGIC.....	651	CORRECTOPIA.....	446
INCLUSION.....	651	CORK-HANDLERS' DISEASE.....	234
MUCOPURULENT.....	574	CORKSCREW ESOPHAGUS.....	416
NEONATAL		CORN.....	610
DACRYOCYSTORHINOSTOMY FOR.....	644	CORNEA	
MEDICAL THERAPY FOR.....	473	GUTTATA.....	335
NEWCASTLE'S.....	651	PLANA.....	446
PSEUDOMEMBRANOUS.....	574	CORPORA AMYLACEA.....	569
SEROUS.....	574	CORPULENCE.....	8
SWIMMING POOL.....	651	CORSICAN FEVER.....	136
VERNAL.....	520	CORYZA.....	634
CONJUNCTIVOCHALASIS.....	674	COSTEN'S COMPLEX	
CONN'S SYNDROME.....	194	SPLINTS FOR.....	563
CONSTIPATION.....	543	SURGERY FOR.....	662
CONSTITUTIONALLY SUBSTANDARD.....	601	COSTOCLAVICULAR SYNDROME	
CONSTRUCTION		MEDICAL THERAPY FOR.....	484
PYLORUS (CONGENITAL).....	70	NEUROPLASTY FOR.....	549
URETER.....	187	COUGH, SMOKER'S.....	654
VISUAL FIELD.....	468	COWPERITIS.....	600
CONSTRICTURE		COXA	
PYLORUS (ACQUIRED).....	70	PLANA.....	379
CONTACT		VALGA.....	334
WITH COMMUNICABLE DISEASES		VARA.....	334
BIRTH TO AGE 10.....	3	COXAE MALUM SENILIS	
OVER AGE OF 10.....	4	ARTHROPLASTY FOR.....	381
CONTAMINATION, FOOD.....	157	MEDICAL THERAPY FOR.....	481
CONTRACEPTIVE MANAGEMENT.....	7	COXSACKIE INFECTION (VIRAL).....	635
CONTRACTION, CONTRACTURE		CRABS (PUBIC LICE).....	383
BLADDER.....	349	CRADLE CAP.....	545
BLADDER NECK (ACQUIRED).....	349	CRAMP.....	624
CERVIX.....	648	BATHING.....	188
CONJUNCTIVA, AFTER ENUCLEATION.....	507	HEAT.....	188
DUPUYTREN'S.....	435	SALT DEPLETION.....	236
HOURLASS, STOMACH.....	543	WRITERS', ORGANIC.....	675
JOINT.....	317	CRANIOCLASIS, FETAL.....	404
KIDNEY.....	365	CRANIOFENESTRIA.....	273
MUSCLE, POSTTRAUMATIC.....	143	CRANIOFAGUS	
NECK.....	552	(See DYSFUNCTION, NEUROLOGICAL)	
PALMAR FASCIA.....	435	CRANIOPHARYNGIOMA.....	276
PLANTAR FASCIAL.....	551	CRANIOSYNOSTOSIS.....	273
PREMATURE.....	373	CRANIOTOMY, FETAL.....	2
STERNOCLEIDOMASTOID MUSCLE (CONGENITAL)		CRAW-CRAW.....	393
CLINICALLY SIGNIFICANT.....	429	CREASES, ABNORMAL, PALMAR.....	676
NOT CLINICALLY SIGNIFICANT.....	597	CREeping ERUPTION.....	393
VOLKMAN'S ISCHEMIC.....	143	CREPITUS	
CONTUSION		CAPUT.....	273
ADNEXA.....	653	JOINT.....	521
CEREBRAL		CRESCENT CHOROID, CONGENITAL.....	446
WITH LOSS OF CONSCIOUSNESS.....	101	CRETINISM.....	16
WITH OPEN INTRACANIAL WOUND.....	101	(See Also DYSFUNCTION, NEUROLOGICAL)	
WITHOUT LOSS OF CONSCIOUSNESS.....	632	GOITROUS.....	42
EYE.....	653	PITUITARY.....	411
FACE.....	653	CRIBRIFORM HYMEN.....	377
HEART.....	88	CRI-DU-CHAT SYNDROME	
LIMB.....	653	(See DYSFUNCTION, NEUROLOGICAL)	
LIVER.....	88	CRIGLER-NAJJAR SYNDROME.....	370
LUNG.....	88	CRIMEAN HEMORRHAGIC FEVER.....	299
NECK.....	653	CRIMINALISM.....	598
SCALP.....	653		

CONDITION INDEX TO THE 2008-09 PRIORITIZED LIST OF HEALTH SERVICES

CONDITION	LINE
CRISIS	
ADRENAL	83
DIETL'S	187
EMOTIONAL	
ACUTE REACTION TO STRESS	315
ADJUSTMENT REACTION	462
GLAUCOMATOCYCLITIC	282
PEL'S	73
CROHN'S DISEASE	35
CROOKED SEPTUM, NASAL	591
CROSS	
BIRTH	1
BITE	637
EYE	446
CROUP	415
ASTHMATIC	11
BRONCHIAL	476
DIPHTherITIC	326
SPASMODIC	535
CROUZON'S DISEASE	273
CRST SYNDROME	355
CRURAL ULCER	407
CRUSHING INJURY	
ARM	143
FINGER	314
HEAD	143
LEG	143
TOE	314
TRUNK	143
CRUTCH PARALYSIS	217
CRYOGLOBULINEMIA (MIXED)	471
CRYPTITIS	240
CRYPTOCOCCOSIS	120
IN IMMUNOCOMPROMISED HOSTS	148
CRYPTOPAPILLITIS	240
CRYPTOPHTHALMOS	446
CRYPTORCHISM	104
CUBITAL TUNNEL SYNDROME	435
CUBITUS	
VALGUS	542
VARUS	542
CULTURE SHOCK	462
CURLING ESOPHAGUS	416
CURVATURE	
POTT'S	73
SPINE	
CLINICALLY SIGNIFICANT	429
NOT CLINICALLY SIGNIFICANT	597
CUSHING'S SYNDROME	194
CUTANEOUS	
HORN	642
LARVA MIGRANS	393
CUTIS LAXA SENILIS	568
CYANOSIS	
FETUS OR NEWBORN	14
RETINA	107
CYCLITIS	282
CYCLOPHORIA	446
CYCLOPLEGIA	468
CYCLOSPORIASIS	148
CYCLOTHYMIC PERSONALITY	32
CYCLOTROPIA	446
CYST	
AMNIOTIC	1
ANTERIOR CHAMBER (EYE)	469
APICAL	505
ARACHNOID	358
(See Also DYSFUNCTION, NEUROLOGICAL)	
BAKER'S	506
BARTHOLIN'S GLAND	503
BILIARY TRACT	60
BRANCHIAL CLEFT	478
BREAST	501
BROAD LIGAMENT	447
BURSA	614
CANAL OF NUCK	
ACQUIRED	558
CONGENITAL	596
CEREBRAL	358
(See Also DYSFUNCTION, NEUROLOGICAL)	
CEREBRAL (CONGENITAL)	22
(See Also DYSFUNCTION, NEUROLOGICAL)	
CERVIX	648
CHOLEDOCHAL (CONGENITAL)	318
CHYLOUS	589
CILIARY BODY	469
CONJUNCTIVA	645
CORPUS LUTEUM	447
CYSTIC DUCT	659
EMBRYONIC	596
EPOOPHORON	596
FALLOPIAN TUBE	447
FIMBRIAL	596
GALLBLADDER	659
GARTNER'S DUCT	596
GINGIVAL	59

CONDITION	LINE
CYST (CONT'D)	
GRAAFIAN FOLLICLE	447
IMPLANTATION (EYE)	469
IRIS	469
KERATIN	641
KIDNEY (ACQUIRED)	658
LACRIMAL	528
LIVER (CONGENITAL)	318
LUTEIN	447
MACULA	466
MEIBOMIAN GLAND	579
MIOTIC, OF PUPILLARY MARGIN	674
MOUTH	618
MUCOSAL, POSTMASTOIDECTOMY CAVITY	402
NABOTHIAN GLAND	502
NASOPHARYNX	84
NOSE	524
ORAL SOFT TISSUE	618
ORBITAL	469
OVARY	
CHOCOLATE	417
CORPUS ALBICANS	447
FOLLICULAR	447
RETENTION	447
SEROUS	447
OVARYTHECA-LUTEIN	447
PANCREAS	386
PARATHYROID GLAND	238
PAROVARIAN	596
PARS PLANA (EYE)	469
PERIAPICAL	505
PERIPELVIC	658
PHARYNX	84
PILONIDAL, WITH ABSCESS	215
PORECEPHALIC (ACQUIRED)	358
(See Also DYSFUNCTION, NEUROLOGICAL)	
PREAURICLE	478
RADICULAR	59
RADICULODENTAL	59
RATHKE'S POUCH	46
SALIVARY GLAND	519
SEBACEOUS	641
SEMILUNAR CARTILAGE	628
SPINAL MENINGES	358
SYNOVIUM	614
TENDON	614
THYMUS	84
THYROGLOSSAL DUCT	478
THYROID	649
URACHUS (CONGENITAL)	96
URETHRAL	349
VAGINA	502
EMBRYONAL	596
VULVA	648
CONGENITAL	596
CYSTATHIONINEMIA	328
(See Also DYSFUNCTION, NEUROLOGICAL)	
CYSTIC	
BREAST	501
EYEBALL (CONGENITAL)	446
KIDNEY (CONGENITAL)	
KIDNEY TRANSPLANT FOR	111
SURGICAL TREATMENT FOR	96
LUNG, CONGENITAL	
MILD OR MODERATE	205
SEVERE	664
CYSTICERCIASIS	346
CYSTINOSIS	328
(See Also DYSFUNCTION, NEUROLOGICAL)	
CYSRITIS	290
CYSTOCELE (FEMALE)	485
CYSTOMA	
ENDOMETRIAL, OVARY	417
SIMPLE (OVARY)	447
CYSTOURETHROCELE, FEMALE	485
CYTOMEGALIC INCLUSION DISEASE	
ACQUIRED	635
CONGENITAL	18
IN IMMUNOCOMPROMISED HOSTS	148
CYTOMYCOSIS, RETICULOENDOTHELIAL	148
DACRYOADENITIS	
DACRYOCYSTORHINOSTOMY FOR	644
MEDICAL THERAPY FOR	528
DACRYOCYSTITIS	
ACUTE	
DACRYOCYSTORHINOSTOMY FOR	644
MEDICAL THERAPY/INCISION FOR	528
CHRONIC	
DACRYOCYSTORHINOSTOMY FOR	644
MEDICAL THERAPY/INCISION FOR	528
NEONATAL	
DACRYOCYSTORHINOSTOMY FOR	644
MEDICAL THERAPY FOR	473
PHLEGMONOUS	528
DACRYOLITH	
DACRYOCYSTORHINOSTOMY FOR	644

CONDITION INDEX TO THE 2008-09 PRIORITIZED LIST OF HEALTH SERVICES

CONDITION	LINE
DACRYOLITH (CONT'D)	
MEDICAL THERAPY/INCISION FOR.....	528
DACRYOFS.....	528
DACTYLITIS, TUBERCULOUS.....	73
DAMAGE	
BRAIN	
(See DYSFUNCTION, NEUROLOGICAL)	
DANDRUFF.....	568
DARWIN'S TUBERCLE.....	622
DEAFNESS	
AGE FIVE AND UNDER	
COCHLEAR IMPLANT FOR.....	297
HEARING AIDS FOR.....	380
HYSTERICAL	
ADULT.....	511
CHILD.....	387
OVER AGE FIVE	
COCHLEAR IMPLANT FOR.....	483
HEARING AIDS FOR.....	463
PERCEPTIVE	
COCHLEAR IMPLANT FOR	
AGE FIVE AND UNDER.....	297
OVER AGE FIVE.....	483
TRAUMATIC.....	242
DECAY, TOOTH.....	357
SEVERE.....	499
DECOMPRESSION SICKNESS.....	396
DEFECT	
COAGULATION	
ACQUIRED.....	122
NEONATAL (TRANSIENT).....	39
EISENMENGER'S	
LUNG TRANSPLANT FOR.....	256
SURGERY FOR.....	74
ENDOCARDIAL CUSHION.....	94
FOSSA OVALIS.....	130
GERBODE.....	74
KYNURENINASE.....	328
(See Also DYSFUNCTION, NEUROLOGICAL)	
OSTIUM	
PRIMUM.....	292
SECUNDUM.....	130
PERICARDIAL (CONGENITAL).....	123
PLATELET (QUALITATIVE).....	327
RETINAL.....	401
SEPTAL	
ACQUIRED.....	196
ATRIAL (CONGENITAL).....	130
VENTRICULAR (CONGENITAL).....	74
THIAMINE.....	128
VISUAL FIELD.....	468
DEFIBRINATION SYNDROME.....	353
DEFICIENCY	
ALPHA 1-ANTITRYPSIN	
LUNG TRANSPLANT FOR.....	387
MEDICAL THERAPY FOR.....	341
CALORIE (SEVERE).....	128
COAGULATION FACTOR (ACQUIRED).....	122
COMPLEMENT FACTOR.....	336
DISACCHARIDASE (INTESTINAL).....	369
ENZYMES, CIRCULATING.....	341
GLUCOSE-6-PHOSPHATASE.....	264
(See Also DYSFUNCTION, NEUROLOGICAL)	
GROWTH HORMONE (ISOLATED).....	411
HYPOXANTHINE-GUANINE PHOSPHORIBOSYLTRANSFERASE	
(See DYSFUNCTION, NEUROLOGICAL)	
IMMUNE SYSTEM	
BONE MARROW TRANSPLANT FOR.....	106
MEDICAL THERAPY FOR.....	336
LIMB.....	296
LIPOPROTEIN.....	46
MINERAL.....	128
NUTRITIONAL.....	128
POTASSIUM.....	236
PROLACTIN.....	46
SODIUM.....	236
SPHINCTER, INTRINSIC (ISD).....	349
VASOPRESSIN.....	284
VITAMIN A.....	128
VITAMIN K	
NEWBORN.....	39
DEFICIENT BLINK REFLEX.....	508
DEFORMITY	
BACK (ACQUIRED)	
CLINICALLY SIGNIFICANT.....	429
NOT CLINICALLY SIGNIFICANT.....	597
BOUTONNIERRE.....	542
CHEST (ACQUIRED).....	679
CHEST WALL (CONGENITAL).....	542
CLAVICLE.....	542
CORNEA.....	335
FACE (CONGENITAL).....	591
FINGER (ACQUIRED).....	542
FOOT	
CAVOVARUS (ACQUIRED).....	296

CONDITION	LINE
DEFORMITY	
FOOT (CONT'D)	
CAVUS	
MEDICAL THERAPY/ORTHOTICS FOR.....	268
SURGERY FOR.....	296
EQUINUS (ACQUIRED).....	556
VARUS.....	542
FOREARM (ACQUIRED).....	542
HEAD (ACQUIRED).....	273
HIP.....	404
JAW (CONGENITAL).....	591
KNEE	
ACQUIRED.....	542
CONGENITAL	
ARTHROSCOPIC REPAIR FOR.....	619
OSTEOTOMY FOR.....	542
MADLUNG'S.....	296
NECK (ACQUIRED).....	679
NOSE (ACQUIRED).....	591
ORBITAL, OTHER THAN OYPTELORISM.....	469
PELVIS (ACQUIRED).....	542
REDUCTION.....	296
(See Also DYSFUNCTION, NEUROLOGICAL)	
RIB (ACQUIRED).....	679
SKULL (CONGENITAL).....	591
SPINE	
CLINICALLY SIGNIFICANT.....	429
NOT CLINICALLY SIGNIFICANT.....	597
SPINE (ACQUIRED)	
CLINICALLY SIGNIFICANT.....	429
NOT CLINICALLY SIGNIFICANT.....	597
SPRENGEL'S.....	542
STERNOCLEIDOMASTOID MUSCLE (CONGENITAL)	
CLINICALLY SIGNIFICANT.....	429
NOT CLINICALLY SIGNIFICANT.....	597
SWAN-NECK.....	542
WRIST (ACQUIRED).....	542
DEGENERATION	
ACOUSTIC (EIGHTH) NERVE	
AGE FIVE AND UNDER.....	380
OVER AGE FIVE.....	463
ARTICULAR CARTILAGE (KNEE).....	449
BRAIN, SENILE	
(See DYSFUNCTION, NEUROLOGICAL)	
CEREBELLAR, PRIMARY.....	268
(See Also DYSFUNCTION, NEUROLOGICAL)	
CEREBRAL	
(See DYSFUNCTION, NEUROLOGICAL)	
CILIARY BODY.....	674
CORNEAL	
KERATOPLASTY.....	335
MEDICAL THERAPY.....	490
CORTICOSTRIATAL-SPINAL.....	268
(See Also DYSFUNCTION, NEUROLOGICAL)	
GLOBE.....	285
GREY-MATTER	
(See DYSFUNCTION, NEUROLOGICAL)	
INTERVERTEBRAL DISC.....	552
IRIS.....	674
KUHNT-JUNIUS.....	466
LIVER, PARENCHYMATOUS.....	255
MACULA.....	466
MYOCARDIUM, RHEUMATIC.....	301
OLIVOPONTOCEREBELLAR.....	385
PAPILLARY MUSCLE.....	673
PIGMENTARY PALLIDAL.....	385
PUPILLARY MARGIN.....	674
SIMILUNAR CARTILAGE (KNEE).....	449
SINUS	
CYSTIC.....	489
POLYPOID.....	524
SKIN.....	642
STRIATONIGRAL.....	385
DEGENERATIVE JOINT DISEASE.....	481
DEHISCENCE OF OPERATION WOUND.....	307
DEHYDRATION.....	236
NEONATAL.....	47
DEJERINE-SOTTAS DISEASE	
(See DYSFUNCTION, NEUROLOGICAL)	
DEJERINE-THOMAS SYNDROME.....	385
DELAYED	
ADAPTATION, CONES OR RODS.....	468
PASSAGE OF MECONIUM.....	112
PUBERTY.....	486
SEXUAL DEVELOPMENT.....	486
DELINQUENCY (JUVENILE).....	439
DELIRIUM	
ACUTE.....	428
ALCOHOLIC.....	69
DRUG-INDUCED.....	69
TREMENS.....	69
DELIVERY	
BREECH.....	1
CECAREAN.....	1
COMPLICATED.....	1
NORMAL.....	1

**CONDITION INDEX TO THE 2008-09 PRIORITIZED LIST OF HEALTH SERVICES**

<u>CONDITION</u>	<u>LINE</u>
DELUSIONAL SYNDROME, ORGANIC	210
DELUSIONS, SYSTEMATIZED	536
DEMENTIA	
AIDS-RELATED	148
ARTERIOSCLEROTIC	210
(See Also DYSFUNCTION, NEUROLOGICAL)	
DRUG-INDUCED	69
IN OTHER CONDITIONS	210
PARALYTICA	73
(See Also DYSFUNCTION, NEUROLOGICAL)	
PRESENTILE	210
(See Also DYSFUNCTION, NEUROLOGICAL)	
SENILE	210
(See Also DYSFUNCTION, NEUROLOGICAL)	
TREATABLE	210
DEMYELINATION	
CORPUS CALLOSUM (CENTRAL)	268
(See Also DYSFUNCTION, NEUROLOGICAL)	
DENGUE FEVER	299
DEPENDENCE	
ALCOHOL	5
DRUG	5
TOBACCO	6
DEPENDENT PERSONALITY DISORDER	601
DEPERSONALIZATION DISORDER	426
DEPLETION, VOLUME	236
DEPOSIT	
CORNEAL	335
SKIN	642
DEPRESSION	
ANXIETY	451
CEREBRAL (NEWBORN)	29
DRUG-INDUCED	210
ENDOGENOUS, SINGLE EPISODE	213
MAJOR	
MILD	213
RECURRENT	9
SINGLE EPISODE	213
MONOPOLAR	
SINGLE EPISODE	213
NEUROTIC	451
PSYCHOTIC	
SINGLE EPISODE	213
REACTIVE	451
SKULL (CONGENITAL)	591
DEPRESSIVE (CHRONIC) PERSONALITY DISORDER	601
DEPRIVATION	
FOOD	133
WATER	133
DEQUERVAIN'S DISEASE	611
DERANGEMENT	
JAW	662
KNEE, INTERNAL	449
MENISCUS	
LATERAL	449
MEDIAL	628
SEMILUNAR CARTILAGE	628
TEMPOROMANDIBULAR JOINT	
SPLINTS FOR	563
SURGERY FOR	662
DEREALIZATION	426
DERMATITIS	
AMMONIA	616
ATOPIC	545
BLASTOMYCOTIC	352
BULLOUS	224
CERCARIAL	393
CONTACT	546
DIAPER	616
DUE TO DRUG, FOOD OR MEDICINE	585
EXFOLIATIVA NEONATORUM	522
EYELID, HERPETIC	165
FACTITIA	568
HERPETIFORMIS	224
INFECTIOSA ECZEMATOIDES	568
MEDICAMENTOSA	585
OCCUPATIONAL	546
PERIORAL	522
PSYCHOGENIC	269
PURULENT	
HYPERBARIC OXYGEN THERAPY FOR	356
MEDICAL THERAPY FOR	135
PUSTULAR CONTAGIOUS	546
SCHISTOSOME	393
SEBORRHEIC	568
SEPTIC	135
STASIS, OF LOWER EXTREMITY	407
SUPPURATIVE	135
VEGETANS	215
DERMATOARTHRTIS	
LIPOID	66
(See Also DYSFUNCTION, NEUROLOGICAL)	
DERMATOCHALASIS	586
DERMATOFIBROMA	646
DERMATOGRAPHIA	629
DERMATOMYCOSIS	510

<u>CONDITION</u>	<u>LINE</u>
DERMATOMYOSITIS	82
DERMATOPHYTOSIS	
BEARD	135
BODY	135
DEEP-SEATED	135
FOOT	510
GROIN	510
HAND	135
IN IMMUNOCOMPROMISED HOSTS	148
NAIL	510
PERIANAL	510
SCALP	135
DERMATOSCLEROSIS (LOCALIZED)	525
DERMATOSIS	
ERYTHEMATOSQUAMOUS	568
HERPETIFORMIS	224
MENSTRUAL	642
PIGMENTARY (PROGRESSIVE)	676
PUSTULAR SUBCORNEAL	224
SENILE	642
DESCEMETOCELE	335
DESCENSUS UTERI	485
DETACHMENT	
RETINA	
PIGMENT EPITHELIUM	674
WITH DEFECT	298
DEUTERANOMALY	468
DEUTERANOPIA	468
DEVERGIE'S DISEASE	676
DEVIATION	
MIDLINE	637
NASAL SEPTUM	591
URETER (CONGENITAL)	96
DEVIL'S GRIP	635
DEXTROCARDIA	123
DI GUGLIELMO'S DISEASE	
BONE MARROW TRANSPLANT FOR	103
CHEMOTHERAPY FOR	182
DIABETES	
HEMOCHROMATOSIS	
LIVER TRANSPLANT FOR	255
INSIPIDUS	284
NEPHROGENIC	365
MELLITUS	
(See Also DYSFUNCTION, NEUROLOGICAL)	
ADULT-ONSET	33
INSULIN DEPENDENT	10
JUVENILE TYPE	10
NEONATAL	39
NON-INSULIN DEPENDENT	33
TYPE I	10
TYPE II	33
WITH COMPLICATIONS	33
WITH NEUROLOGICAL MANIFESTATIONS	33
WITH OPHTHALMIC MANIFESTATIONS	107
WITH PERIPHERAL CIRCULATORY DISORDERS	173
WITH RENAL MANIFESTATIONS	
KIDNEY TRANSPLANT FOR	111
MEDICAL THERAPY/DIALYSIS FOR	65
PANCREAS/KIDNEY TRANSPLANT FOR	92
WITHOUT COMPLICATIONS	33
RENAL	369
DIAPHORESIS	533
DIAPHRAGMITIS	49
DIARRHEA	
ALLERGIC	541
DYSENTERIC	157
EPIDEMIC	157
FOLLOWING GASTROINTESTINAL SURGERY	543
FUNCTIONAL	543
INFECTIOUS	157
NONINFECTIOUS	541
DIASTEMA OF TEETH, SYMPTOMATIC	630
DIASTEMATOMYELIA	
(See DYSFUNCTION, NEUROLOGICAL)	
DIASTISIS	
MUSCULAR	679
DIATHESIS, HEMORRHAGIC (NEWBORN)	39
DICEPHALUS	
(See DYSFUNCTION, NEUROLOGICAL)	
DIDELPHIC UTERUS	596
DIGEORGE'S SYNDROME	
BONE MARROW TRANSPLANT FOR	106
MEDICAL THERAPY FOR	336
DILATATION	
AORTA, SYPHILITIC	73
COLON	
ACQUIRED	543
CONGENITAL	112
ESOPHAGUS (CONGENITAL)	70
STOMACH	543
URETER (CONGENITAL)	54
DILATION	
TRACHEA (CONGENITAL)	49
DIPETALONEMIASIS	393
DIPHThERIA	326

CONDITION INDEX TO THE 2008-09 PRIORITIZED LIST OF HEALTH SERVICES

CONDITION	LINE
DIPHYLLOBOTHRIASIS	346
DIPLOPIA	
AGE FIVE AND UNDER	380
OVER AGE FIVE	463
DIPLEGIA	
(See Also DYSFUNCTION, NEUROLOGICAL)	
SPASTIC	
RHIZOTOMY FOR	513
DIPLOPIA	468
DIPSOMANIA	5
DIPYLIDIASIS	346
DISCHARGE, VAGINAL	445
DISCITIS	552
DISCOGENIC SYNDROME	
WITH MYELOPATHY	397
WITHOUT MYELOPATHY	552
WITHOUT SPINAL CORD INJURY	552
DISCOID	
KIDNEY (CONGENITAL)	96
MENISCUS (CONGENITAL)	628
DISEASE	
ADENOIDS, CHRONIC	565
AORTIC VALVE	237
ARTHROPOD-BORNE	283
ATRIAL VALVE, WITH MITRAL VALVE DISEASE	193
AUTOIMMUNE	
BONE MARROW TRANSPLANT FOR	106
MEDICAL THERAPY FOR	336
CARDIOVASCULAR	
HYPERTENSIVE	12
CENTRAL NERVOUS SYSTEM	
(See DYSFUNCTION, NEUROLOGICAL)	
CEREBROVASCULAR	
(See DYSFUNCTION, NEUROLOGICAL)	
CHRONIC GRANULOMATOUS	169
CORONARY ARTERY	
HEART TRANSPLANTATION FOR	279
ENDOCARDIUM	362
ENTEROVIRUS, CENTRAL NERVOUS SYSTEM	562
EXTRAPYRAMIDAL	385
(See Also DYSFUNCTION, NEUROLOGICAL)	
FIBROCYSTIC	
BREAST	501
FIBROCYTIC	
PANCREAS	26
GLYCOGEN STORAGE	264
(See Also DYSFUNCTION, NEUROLOGICAL)	
GRANULOMATOUS, CHILDHOOD (CHRONIC)	169
HAIR	607
HEART	
ATHEROSCLEROTIC	196
CONGESTIVE	109
HYPERKINETIC	673
HYPERTENSIVE	12
ISCHEMIC (CHRONIC)	196
KYPHOSCOLIOTIC	109
PULMONARY, ACUTE	227
HEMOLYTIC	
AUTOIMMUNE	158
DUE TO ISOIMMUNIZATION	113
HEMORRHAGIC	
DUE TO CIRCULATING ANTICOAGULANTS	122
NEWBORN	39
HORN CELL, ANTERIOR	
(See DYSFUNCTION, NEUROLOGICAL)	
INCLUSION, IN IMMUNOCOMPROMISED HOSTS	148
KAWASKI	118
KIDNEY, CYSTIC	
KIDNEY TRANSPLANT FOR	111
SURGICAL TREATMENT FOR	96
KUGELBERG-WELANDER	
(See DYSFUNCTION, NEUROLOGICAL)	
LIVER	
ALCOHOLIC (ACUTE)	359
CYSTIC (CONGENITAL)	318
NONALCOHOLIC (CHRONIC)	206
LUNG, RHEUMATOID	52
LYMPHOPROLIFERATIVE (CHRONIC)	222
MARBURG	635
MARCHIAFAVA	
(See Also DYSFUNCTION, NEUROLOGICAL)	
DEMYELINATING DISEASE OF CNS	268
MAST CELL TISSUE (SYSTEMIC)	222
MENIERE'S	436
MIDDLE EAR (ADHESIVE)	402
MITRAL VALVE	274
WITH ATRIAL VALVE DISEASE	274
WITH TRICUSPIC VALVE DISEASE	193
MOTOR NEURON	
(See DYSFUNCTION, NEUROLOGICAL)	
MYELOPROLIFERATIVE (CHRONIC)	
BONE MARROW TRANSPLANT FOR	103
CHEMOTHERAPY/RADIATION THERAPY FOR	222
MEDICAL THERAPY FOR	405
NEMALINE BODY	
(See DYSFUNCTION, NEUROLOGICAL)	

CONDITION	LINE
DISEASE (CONT'D)	
OASTHOUSE, URINE	
(See DYSFUNCTION, NEUROLOGICAL)	
PELVIC, INFLAMMATORY	57
PICK'S (HEART)	90
PITUITARY SNUFF-TAKERS	234
PULMONARY OBSTRUCTIVE (CHRONIC)	305
RENAL	
END STAGE	
MEDICAL THERAPY/DIALYSIS FOR	65
RENAL TRANSPLANT FOR	111
WITH EDEMA	365
SCHILDER'S	
(See DYSFUNCTION, NEUROLOGICAL)	
SPINOCEREBELLAR	268
(See Also DYSFUNCTION, NEUROLOGICAL)	
TAKAYASU'S	184
TAY-SACHS	
(See DYSFUNCTION, NEUROLOGICAL)	
THYMUS GLAND	84
TONSILS (CHRONIC)	565
TRICUSPID VALVE	193
TRIGLYCERIDE STORAGE	66
(See Also DYSFUNCTION, NEUROLOGICAL)	
TROPHOBLASTIC	58
TUBO-OVARIAN	
INFLAMMATORY	57
UTERUS (CHRONIC)	
INFLAMMATORY	57
VASCULAR	
ARTERIOSCLEROTIC	375
PERIPHERAL	553
VENEREAL	56
VIRAL, ARTHROPOD-BORNE	299
WILSON'S	
(See DYSFUNCTION, NEUROLOGICAL)	
ZOOONOTIC, BACTERIAL	216
DISLOCATION	
ANKLE	
CLOSED	296
OPEN	144
ARM	
CLOSED	296
OPEN	144
EAR OSSICLES	402
ELBOW	
CLOSED	296
CONGENITAL	542
OPEN	144
FINGER	
CLOSED	296
OPEN	144
FOOT	
CLOSED	296
OPEN	144
HIP	
CLOSED	296
CONGENITAL	334
OPEN	144
JAW	
CLOSED	296
OPEN	144
JOINT	
CLOSED	296
OPEN	144
KNEE	
CLOSED	296
CONGENITAL, WITH GENU RECURVATUM	296
OPEN	144
LENS	424
MULTIPLE	
CLOSED	296
OPEN	159
PATELLA	
CLOSED	296
OPEN	144
PATHOLOGICAL	
ANKLE & FOOT	296
ELBOW	296
HIP	296
JAW	662
KNEE	296
SHOULDER	437
WRIST	296
RECURRENT	
ANKLE & FOOT	296
ELBOW	296
HIP	296
JAW	662
KNEE	296
SHOULDER	437
WRIST	296
SHOULDER	
CLOSED	296
OPEN	144
SPINE (FETUS) (NEWBORN)	37

CONDITION INDEX TO THE 2008-09 PRIORITIZED LIST OF HEALTH SERVICES

CONDITION	LINE
DISLOCATION	
SPINE (FETUS) (NEWBORN) (CONT'D)	
(See Also DYSFUNCTION, NEUROLOGICAL)	
SPONTANEOUS	
ANKLE & FOOT	296
ELBOW	296
HIP	296
JAW	662
KNEE	296
SHOULDER	437
WRIST	296
STERNUM	
CLOSED	296
OPEN	159
VERTEBRA	
CERVICAL	159
COCCYX	
CLOSED	512
OPEN	159
LUMBAR	
CLOSED	552
OPEN	159
SACRUM	
CLOSED	498
OPEN	159
THORACIC	
CLOSED	552
OPEN	159
WRIST	
CLOSED	296
OPEN	144
DISORDER	
ACADEMIC UNDERACHIEVEMENT	669
ACID-BASE BALANCE	236
ACOUSTIC (EIGHTH) NERVE	
AGE FIVE AND UNDER	380
OVER AGE FIVE	463
ADJUSTMENT	462
ADRENOGENITAL	463
AGGRESSIVE	500
AMINO-ACID TRANSPORT (NON-PKU)	328
(See Also DYSFUNCTION, NEUROLOGICAL)	
AORTIC VALVE	362
ATTACHMENT, REACTIVE (INFANT) (CHILD)	467
BACK	552
BILIRUBIN EXCRETION	113
BLADDER FUNCTION	349
BRIQUET'S	395
CARBOHYDRATE TRANSPORT AND METABOLISM	369
CARTILAGE, ARTICULAR	
ANKLE & FOOT	556
SHOULDER	437
CERVICAL REGION	552
CERVIX, NONINFLAMMATORY	648
COAGULATION	122
NEONATAL (TRANSIENT)	39
CONDUCT	500
CONDUCTION	373
CONVERSION	
ADULT	511
CHILD	387
DELUSIONAL	536
DEPRESSIVE	213
DIGESTIVE (FUNCTIONAL)	543
DISSOCIATIVE	426
DUODENUM	61
EATING, UNSPECIFIED	421
ELECTROLYTE	236
EUSTACHIAN TUBE	413
EXPLOSIVE	560
FLUID	236
GLOBE, DEGENERATIVE	285
HEMATOLOGICAL, FETUS OR NEWBORN (TRANSITORY)	156
HEMOSTASIS	122
IDENTITY	561
GENDER	514
PSYCHOSEXUAL	514
IMPULSE	560
INTERVERTEBRAL DISC	
WITH MYELOPATHY	397
WITHOUT MYELOPATHY	552
INTROVERTED (CHILDHOOD)	566
LACRIMAL SYSTEM	528
LYMPHATIC CHANNEL	589
MANIC-DEPRESSIVE	32
MENTAL	
DRUG-INDUCED	67
METABOLISM	
MINERAL	161
PLASMA PROTEIN	471
MITRAL VALVE	362
MOVEMENT, ABNORMAL	385
(See Also DYSFUNCTION, NEUROLOGICAL)	
MYONEURAL	151
NERVE	
ROOT	549

CONDITION	LINE
DISORDER	
NERVE (CONT'D)	
TRIGEMINAL	460
NERVOUS SYSTEM	
(See DYSFUNCTION, NEUROLOGICAL)	
NEUROHYPOPHYSIS	370
NEUTROPHILS, POLYMORPHONUCLEAR (FUNCTIONAL)	169
OBSSESSIVE-COMPULSIVE	479
OPPOSITIONAL-DEFIANT	439
OVERANXIOUS	480
PARANOID	536
SHARED	294
PITUITARY	46
POSTTRAUMATIC STRESS	
ACUTE	315
CHRONIC	181
PSYCHOSOMATIC	395
REACTIVE ATTACHMENT (CHILDHOOD)	467
RUMINATION, OF INFANCY	578
SCHIZOPHRENIFORM	27
SCLERA	360
SHYNESS (CHILDHOOD)	566
SKIN	
DEGENERATIVE	642
VASCULAR	642
SOFT TISSUE	624
SOMATIZATION	395
SOMATIFORM, ATYPICAL	395
SPINE	
WITH SPINAL CORD DYSFUNCTION	397
WITHOUT SPINAL CORD INJURY	552
STOMACH (FUNCTIONAL)	543
SWEAT GLANDS	533
TEMPOROMANDIBULAR JOINT	
SPLINTS FOR	563
SURGERY FOR	662
THYROCALCITONIN SECRETION	272
TIC	464
VISION, BINOCULAR	468
DISPLACEMENT	
BRACHIAL PLEXUS	
(See DYSFUNCTION, NEUROLOGICAL)	
ESOPHAGUS (CONGENITAL)	70
FALLOPIAN TUBE	447
INTERVERTEBRAL DISC	
WITH MYELOPATHY	397
WITHOUT MYELOPATHY	552
KIDNEY (CONGENITAL)	96
OVARY	447
STOMACH (CONGENITAL)	70
TOOTH, SYMPTOMATIC	459
URETERIC ORIFICE (CONGENITAL)	96
DISPROPORTION, FETAL	1
DISRUPTION	
KNEE LIGAMENT	628
WOUND, OPERATION	307
DISSOCIATION, ATRIOVENTRICULAR	373
DISSOCIATIVE DISORDER	426
DISTENTION OF STOMACH (ACUTE)	543
DISTOMIASIS	393
DISTO-OCCLUSION	637
DISTRESS	
FETAL	37
(See Also DYSFUNCTION, NEUROLOGICAL)	
RESPIRATORY	
ACUTE	305
ADULT SYNDROME	248
DISTURBANCE	
AMINO-ACID METABOLISM	328
(See Also DYSFUNCTION, NEUROLOGICAL)	
ELECTROLYTE, NEONATAL (TRANSITORY)	47
ENDOCRINE, NEONATAL (TRANSITORY)	47
METABOLIC, NEONATAL (TRANSITORY)	47
SALIVARY SECRETION	519
SITUATIONAL (ACUTE)	315
VISUAL, SUBJECTIVE	468
DIVERTICULUM	
APPENDIX	84
BLADDER	349
CONGENITAL	96
BRONCHUS (CONGENITAL)	49
COLON	
ACQUIRED	192
CONGENITAL	112
EPIPHEMIC (ACQUIRED)	
FUNDOPLASTY FOR	408
MEDICAL THERAPY FOR	419
ESOPHAGUS	
ACQUIRED	
FUNDOPLASTY FOR	408
MEDICAL THERAPY FOR	419
CONGENITAL	70
FETAL	
FUNDOPLASTY FOR	408
GASTRIC	61
MECKEL'S	112



CONDITION INDEX TO THE 2008-09 PRIORITIZED LIST OF HEALTH SERVICES

CONDITION	LINE
DIVERTICULUM (CONT'D)	
PHARYNGOESOPHAGEAL (ACQUIRED)	
FUNDOPLASTY FOR.....	408
MEDICAL THERAPY FOR.....	419
PHARYNX (CONGENITAL)	70
PULSION (ACQUIRED)	
FUNDOPLASTY FOR.....	408
MEDICAL THERAPY FOR.....	419
SMALL INTESTINE.....	192
STOMACH (CONGENITAL)	70
SUBDIAPHRAGMATIC (ACQUIRED)	
FUNDOPLASTY FOR.....	408
MEDICAL THERAPY FOR.....	419
TRACHEA (CONGENITAL)	49
TRACTION (ACQUIRED)	
FUNDOPLASTY FOR.....	408
MEDICAL THERAPY FOR.....	419
ZENKER'S (ACQUIRED)	
MEDICAL THERAPY FOR.....	419
DOLICHOCOLON.....	112
DOUBLE	
KIDNEY.....	96
OUTLET, RIGHT VENTRICLE.....	98
TONGUE.....	617
URETER (CONGENITAL).....	96
URETHRA.....	96
UTERUS.....	596
VISION.....	468
DOWN'S SYNDROME	
(See DYSFUNCTION, NEUROLOGICAL)	
DRACONTIASIS.....	393
DROP, WRIST (ACQUIRED).....	217
DROWNING.....	188
DRUNKENNESS, PATHOLOGIC.....	67
DRUSEN	
RETINA, DEGENERATIVE.....	466
DRY EYE SYNDROME.....	528
DUANE'S RETRACTION SYNDROME.....	446
DUBIN-JOHNSON SYNDROME.....	370
DUCHENNE-ARAN MUSCULAR ATROPHY	
(See DYSFUNCTION, NEUROLOGICAL)	
DUHRING'S (DERMATITIS HERPETIFORMIS) DISEASE.....	224
DUKES DISEASE.....	635
DUMPING SYNDROME.....	543
DUODENITIS.....	61
DUPLICATION	
ANUS.....	112
APPENDIX.....	112
BILIARY DUCT.....	318
CYSTIC DUCT.....	318
DIGESTIVE ORGAN (CONGENITAL).....	112
ESOPHAGUS (CONGENITAL).....	70
GALLBLADDER.....	318
INTESTINE.....	112
LIVER.....	318
STOMACH.....	70
DUPUYtren'S CONTRACTURE.....	435
DWARFISM	
CONSTITUTIONAL.....	672
LORAIN-LEVI.....	411
NUTRITIONAL.....	128
(See Also DYSFUNCTION, NEUROLOGICAL)	
PITUITARY.....	411
PSYCHOSOCIAL.....	672
RENAL.....	365
DYSAUTONOMIA (FAMILIAL)	
(See DYSFUNCTION, NEUROLOGICAL)	
DYSENTERY	
AMEBIC (CHRONIC).....	131
BACILLARY.....	157
HEMORRHAGIC.....	157
DYSFIBRINOGENEMIA (CONGENITAL).....	122
DYSFUNCTION	
EUSTACHIAN TUBE	
MEDICAL THERAPY FOR.....	413
PE TUBES FOR.....	493
LABYRINTHINE.....	530
NEUROLOGICAL (CAUSED BY CHRONIC CONDITION)	
IN COMMUNICATION	
SYMPTOMATIC CARE FOR.....	372
IN EATING, SWALLOWING, BOWEL/BLADDER CONTROL	
SYMPTOMATIC CARE FOR.....	78
IN POSTURE AND MOVEMENT	
SYMPTOMATIC CARE FOR.....	317
RESULTING IN LOSS OF ABILITY TO PERFORM ADLs	
SYMPTOMATIC CARE FOR.....	404
PAPILLARY MUSCLE.....	673
PINEAL GLAND.....	672
POLYGLANDULAR.....	272
PSYCHOSEXUAL.....	534
SEXUAL.....	534
TESTICULAR.....	486
DYSGAMGLOBULINEMIA.....	336
DYSGENESIS	
GONADAL.....	486
GONADAL (PURE).....	443

CONDITION	LINE
DYSGENESIS	
GONADAL (PURE) (CONT'D)	
(See Also DYSFUNCTION, NEUROLOGICAL)	
PURPURA, THROMBOCYTOPENIC.....	327
RENAL.....	96
DYSHIDROSIS.....	533
DYSKINESIA	
BILIARY.....	659
ESOPHAGUS.....	416
OROFACIAL.....	675
DYSMENORRHEA.....	572
DYSOSTOSIS	
CLEIDOCRANIAL.....	542
DYSPAREUNIA	
FEMALE.....	534
PSYCHOGENIC.....	534
DYSPEPSIA.....	543
DYSPHAGIA, SIDEROPENIC.....	128
DYSPHONIA, SPASTIC.....	599
DYSPIGMENTATION OF EYELID.....	674
DYSPITUITARISM.....	370
DYSPLASIA	
BRONCHOPULMONARY, PERINATAL.....	53
CERVIX.....	31
CHONDROECTODERMAL	
(See DYSFUNCTION, NEUROLOGICAL)	
ECTODERMAL (CONGENITAL).....	676
EPIPHYSEAL (MULTIPLE)	
(See DYSFUNCTION, NEUROLOGICAL)	
EYE.....	446
LUNG.....	300
MAMMARY, BENIGN.....	501
POLYOSTOTIC (FIBROUS), OF BONE	
(See DYSFUNCTION, NEUROLOGICAL)	
THYMIC, WITH IMMUNODEFICIENCY	
BONE MARROW TRANSPLANT FOR.....	106
MEDICAL THERAPY FOR.....	336
VAGINA.....	31
DYSPROTHROMBINEMIA, CONSTITUTIONAL.....	122
DYSSYNERGIA, CEREBELLARIS MYOCLONICA.....	268
(See Also DYSFUNCTION, NEUROLOGICAL)	
DYSRHYTHMIA.....	451
DYSTOCIA.....	1
DYSTONIA	
(See Also DYSFUNCTION, NEUROLOGICAL)	
UNCONTROLLABLE.....	385
DYSTROPHY	
ADIPOSEGENITAL.....	46
CERVICAL (SYMPATHETIC).....	159
CORNEA (HEREDITARY).....	335
CORNEAL.....	335
DUE TO MALNUTRITION.....	128
FUCHS', ENDOTHELIAL (CORNEA).....	335
MUSCULAR	
(See DYSFUNCTION, NEUROLOGICAL)	
MYOTONICA	
(See DYSFUNCTION, NEUROLOGICAL)	
REFLEX SYMPATHETIC.....	549
SALZMAN'S NODULAR (CORNEA).....	335
UNGUIM.....	607
VULVA.....	454
EATING DISORDER, UNSPECIFIED.....	421
EBSTEIN'S ANOMALY.....	149
ECHYMOSES OF FETUS AND NEWBORN.....	316
ECHINOCOCCUS.....	393
ECHO VIRUS.....	635
ECLAMPTIC PREGNANCY.....	1
ECTASIA	
CORNEA.....	335
MAMMARY DUCT.....	501
SCLERA.....	360
ECTHYMA.....	215
CONTAGIOSUM.....	635
ECTOPIA VESICAE.....	96
ECTOPIC	
ACTH SYNDROME.....	194
ANTIIDIURETIC HORMONE SECRETION (ADH).....	194
ANUS.....	112
BEATS.....	373
CORDIS.....	116
HYPERPARATHYROIDISM.....	194
KIDNEY.....	96
LENS (CONGENITAL).....	446
OVARY (CONGENITAL)	
HORMONE REPLACEMENT FOR.....	486
SURGERY FOR.....	447
PANCREATIC TISSUE.....	112
PREGNANCY.....	43
TESTIS.....	104
URETER (CONGENITAL).....	96
ECTROMELIA.....	296
ECTROPION	
CERVIX.....	31
EYELID.....	516
IRIS, PIGMENT EPITHELIUM.....	674

CONDITION INDEX TO THE 2008-09 PRIORITIZED LIST OF HEALTH SERVICES

<u>CONDITION</u>	<u>LINE</u>
<b>ECZEMA</b>	
ALLERGIC.....	546
ATOPIC.....	545
ERYTHEMATOUS.....	546
FLEXURAL.....	545
HERPETICUM.....	226
INFANTILE.....	545
INTRINSIC.....	545
MARGINATUM.....	510
IN IMMUNOCOMPROMISED HOSTS.....	148
OCCUPATIONAL.....	546
PSYCHOGENIC.....	269
SEBORRHEIC.....	568
<b>EDEMA</b>	
<b>ANGIOEDEMA</b>	
ACUTE.....	341
CEREBRAL.....	202
(See Also DYSFUNCTION, NEUROLOGICAL)	
CONJUNCTIVA.....	520
CORNEAL (IDIOPATHIC).....	335
EYELID.....	674
HEAT.....	188
HEREDITARY (DEPENDENT).....	589
LUNG, ACUTE.....	248
MALIGNANT; MEDICAL AND SURGICAL TREATMENT FOR.....	250
NASOPHARYNX.....	84
NEONATORUM.....	663
NUTRITIONAL.....	128
PENIS.....	432
PHARYNX.....	84
PULMONARY.....	248
SPINAL CORD	
(See DYSFUNCTION, NEUROLOGICAL)	
SUBCONJUNCTIVAL.....	520
VULVA.....	648
<b>EDWARD'S SYNDROME</b>	
(See DYSFUNCTION, NEUROLOGICAL)	
<b>EFFECT, ADVERSE</b>	
DRUG.....	235
ELECTRIC CURRENT.....	188
EXPOSURE.....	188
GRAVITATIONAL FORCES.....	188
HEAT.....	188
HIGH ALTITUDE.....	188
ON EARS.....	524
HUNGER.....	133
LIGHTNING.....	188
MEDICINAL OR BIOLOGICAL AGENT.....	235
MOTION.....	188
NOISE	
AGE FIVE AND UNDER.....	380
OVER AGE FIVE.....	463
THIRST.....	133
WEIGHTLESSNESS.....	188
<b>EFFUSION</b>	
PERICARDIAL (ACUTE).....	90
PLEURAL.....	582
<b>EHLERS-DANLOS SYNDROME</b> .....	542
<b>EISENMENGER'S DEFECT</b>	
LUNG TRANSPLANT FOR.....	256
SURGERY FOR.....	74
<b>ELASTOMYOFIBROSIS</b> .....	110
<b>ELASTOSIS</b>	
PERFORANS SERPINGINOSA.....	568
SENILIS.....	568
<b>ELECTROCUTION</b> .....	188
<b>ELEPHANTIASIS</b> .....	589
<b>EYELID</b> .....	674
FILARIAL.....	77
<b>ELEVATION OF SCAPULA (CONGENITAL)</b> .....	542
<b>ELLIPTOCYTOSIS (HEREDITARY)</b> .....	200
<b>ELONGATION OF CERVIX, HYPERTROPHIC</b> .....	648
<b>EMBEDDED TEETH</b> .....	59
<b>EMBOLISM</b>	
<b>AIR</b>	
HYPERBARIC OXYGEN FOR.....	356
MEDICAL AND SURGICAL TREATMENT FOR.....	307
<b>AORTA</b> .....	270
<b>ARTERY</b>	
EXTREMITIES.....	375
FEMORAL.....	375
MESENTARY.....	164
PERIPHERAL.....	375
POPLITEAL.....	375
PRECEREBRAL.....	434
CEREBRAL.....	340
(See Also DYSFUNCTION, NEUROLOGICAL)	
<b>CORONARY</b> .....	76
<b>DUE TO PROSTHESIS OR GRAFT</b>	
ARTHROPLASTY FOR.....	441
HYPERBARIC OXYGEN FOR.....	356
<b>FAT</b> .....	227
<b>ILIAC ARTERY</b> .....	270
<b>INTRACRANIAL SINUS</b> .....	84
<b>PENIS</b> .....	432
<b>PULMONARY</b> .....	227

<u>CONDITION</u>	<u>LINE</u>
<b>EMBOLISM</b>	
<b>PULMONARY (CONT'D)</b>	
OBSTETRICAL.....	1
RENAL (ARTERY).....	330
VEIN.....	302
VENA CAVA.....	302
<b>EMPHYSEMA</b> .....	305
<b>DUE TO CHEMICAL FUMES AND VAPORS</b> .....	248
<b>HEART-LUNG AND LUNG TRANSPLANT FOR</b> .....	254
<b>INTERSTITIAL</b> .....	482
FETUS OR NEWBORN.....	14
MEDIASTINAL.....	482
RESULTING FROM A SURGICAL PROCEDURE.....	588
SUBCUTANEOUS (TRAUMATIC).....	88
<b>EMPYEMA</b>	
GALLBLADDER.....	60
MASTOID.....	179
RESPIRATORY.....	84
SINUS	
ACUTE.....	388
CHRONIC.....	489
<b>ENCEPHALITIS</b>	
DUE TO RUBELLA.....	548
EPIDEMIC.....	562
(See Also DYSFUNCTION, NEUROLOGICAL)	
EQUINE.....	299
(See Also DYSFUNCTION, NEUROLOGICAL)	
IN IMMUNOCOMPROMISED HOSTS.....	148
(See Also DYSFUNCTION, NEUROLOGICAL)	
INCLUSION BODY (ACUTE).....	562
(See Also DYSFUNCTION, NEUROLOGICAL)	
LETHARGICA.....	562
(See Also DYSFUNCTION, NEUROLOGICAL)	
MUMPS.....	635
NECROTIZING (ACUTE).....	562
(See Also DYSFUNCTION, NEUROLOGICAL)	
PERIAXIALIS.....	268
(See Also DYSFUNCTION, NEUROLOGICAL)	
POSTCHICKENPOX.....	635
POSTIMMUNIZATION.....	307
POSTMEASLES.....	635
POSTVARICELLA.....	635
RIO BRAVO.....	562
(See Also DYSFUNCTION, NEUROLOGICAL)	
SELF-LIMITING.....	562
(See Also DYSFUNCTION, NEUROLOGICAL)	
ST. LOUIS.....	299
(See Also DYSFUNCTION, NEUROLOGICAL)	
SYPHILITIC.....	73
TICK-BORNE (VIRAL).....	299
(See Also DYSFUNCTION, NEUROLOGICAL)	
TUBERCULOUS.....	120
VIRAL.....	562
(See Also DYSFUNCTION, NEUROLOGICAL)	
<b>ENCEPHALOCELE</b> .....	398
(See Also DYSFUNCTION, NEUROLOGICAL)	
ORBIT.....	469
<b>ENCEPHALOCYSTOCELE</b> .....	398
(See Also DYSFUNCTION, NEUROLOGICAL)	
<b>ENCEPHALOMYEELITIS</b>	
DUE TO RUBELLA.....	548
POSTIMMUNIZATION.....	307
(See Also DYSFUNCTION, NEUROLOGICAL)	
SELF-LIMITING.....	548
(See Also DYSFUNCTION, NEUROLOGICAL)	
<b>ENCEPHALOMYELOCELE</b> .....	398
(See Also DYSFUNCTION, NEUROLOGICAL)	
<b>ENCEPHALOMYELOPATHY</b>	
NECROTIZING, SUBACUTE (INFANTILE)	
(See DYSFUNCTION, NEUROLOGICAL)	
<b>ENCEPHALOPATHY</b>	
(See Also DYSFUNCTION, NEUROLOGICAL)	
BILIRUBIN.....	113
DUE TO INFLUENZA.....	635
HEPATIC.....	84
PORTAL-SYSTEMIC.....	84
<b>ENCOPRESIS, FUNCTIONAL</b> .....	487
<b>ENDARTERITIS</b>	
PULMONARY.....	382
RETINAL.....	107
<b>ENDOCARDITIS</b>	
ACUTE.....	90
CANDIDAL.....	228
COXSACKIE.....	635
PULMONARY VALVE (RHEUMATIC).....	193
RHEUMATIC	
ACUTE.....	239
CHRONIC.....	193
SUBACUTE.....	90
SYPHILITIC.....	73
<b>ENDOCERVICITIS</b> .....	502
<b>ENDOMETRIOSIS</b> .....	417
<b>ENDOMETRITIS</b>	
ACUTE.....	57
CHRONIC.....	57

CONDITION INDEX TO THE 2008-09 PRIORITIZED LIST OF HEALTH SERVICES

CONDITION	LINE
ENDOMETRITIS (CONT'D)	
PUERPERAL	
HYPERBARIC OXYGEN FOR.....	356
MEDICAL THERAPY FOR.....	.1
TUBERCULOUS.....	73
ENDOMYOCARDIOPATHY, SOUTH AFRICAN.....	110
ENDOPHLEBITIS OF INTRACRANIAL SINUS.....	84
ENDOPHTHALMIA, GONOCORRHEAL.....	175
ENDOPHTHALMITIS	
ACUTE.....	342
CHRONIC.....	342
PARASITIC.....	342
PHACOANAPHYLACTIC.....	150
PURULENT.....	342
ENGORGEMENT	
BREAST (NEWBORN).....	663
VENOUS (RETINA).....	674
ENLARGEMENT	
ADENOIDS.....	392
ALVEOLAR RIDGE.....	499
LACRIMAL GLAND (CHRONIC).....	528
ORBIT.....	469
PROSTATE (BENIGN)	
WITH BLADDER OUTLET OBSTRUCTION.....	349
WITHOUT OBSTRUCTION.....	587
THYROID, SIMPLE.....	672
TONGUE.....	667
TONSILS.....	392
ENOPHTHALMOS.....	507
ENTERITIS	
ALLERGIC.....	541
BACTERIAL.....	157
CANDIDAL.....	228
DUE TO	
ADENOVIRUS.....	157
ENTEROVIRUS.....	157
GRANULOMATOUS.....	35
INFECTIOUS.....	157
NONINFECTIOUS.....	541
REGIONAL.....	35
SEPTIC.....	157
TUBERCULOUS.....	73
VIRAL.....	157
ENTEROBIASIS.....	393
ENTEROCELE OF VAGINA.....	485
ENTEROCOLITIS	
FETUS OR NEWBORN	
INTESTINE AND LIVER TRANSPLANT FOR.....	253
MEDICAL THERAPY FOR.....	97
FULMINANT.....	164
HEMORRHAGE (ACUTE).....	164
STAPHYLOCOCCAL.....	157
TOXIC.....	541
ULCERATIVE.....	35
ENTEROPATHY	
EXUDATIVE.....	241
GLUTEN.....	241
HEMORRHAGIC, TERMINAL.....	164
PROTEIN-LOSING.....	241
ENTEROPTOSIS.....	240
ENTHESOPATHY	
EXTREMITY	
MEDICAL THERAPY FOR.....	509
SURGERY FOR.....	523
SPINAL.....	552
ENTRAPMENT OF MEDIAN NERVE.....	435
ENTROPION.....	390
ENUCLEATION, TRAUMATIC.....	363
ENZYMOPATHY.....	66
(See Also DYSFUNCTION, NEUROLOGICAL)	
EPHELIDES.....	676
EPICONDYLITIS	
MEDICAL THERAPY FOR.....	509
SURGERY FOR.....	523
EPIDEMIC VOMITING SYNDROME.....	635
EPIDERMALYSIS BULLOSA.....	427
EPIDERMIZATION OF CERVIX.....	31
EPIDERMOSIS OF EAR.....	402
EPIDIDYMITIS.....	290
EPIGLOTTITIS.....	415
EPILEPSY.....	36
GENERALIZED, CONVULSIVE	
FOCAL SURGERY FOR.....	183
MEDICAL THERAPY FOR.....	36
INTRACTABLE	
(See DYSFUNCTION, NEUROLOGICAL)	
MYOCLONIC, PROGRESSIVE.....	385
PARTIAL, WITHOUT IMPAIRMENT OF CONSCIOUSNESS	
FOCAL SURGERY FOR.....	183
MEDICAL THERAPY FOR.....	36
EPILOIA	
(See DYSFUNCTION, NEUROLOGICAL)	
EPIPHORA.....	528
EPIPHYSITIS.....	542
OS CALCIS.....	556
EPISCLERITIS.....	615

CONDITION	LINE
EPISCLERITIS (CONT'D)	
SYPHILITIC.....	73
EPISPADIAS (MALE).....	452
EPISTAXIS, LIFE-THREATENING.....	262
EPULIS, GIANT CELL.....	59
EQUINOVARUS (CONGENITAL).....	296
ERECTION, PAINFUL.....	349
EROSION	
CERVIX.....	31
CORNEA (RECURRENT).....	455
ERUPTION	
CREEPING.....	393
KAPOSI'S VARICELLIFORM.....	226
PSORIASIFORM NAPKIN.....	616
TOOTH.....	59
VESICULAR.....	642
ERYSIPELAS.....	212
ERYSIPELOID.....	216
ERYTHEMA	
ARTHRITIC, EPIDEMIC.....	216
DIAPER.....	616
INDURATUM.....	73
INFECTIOSUM.....	635
INTERTRIGO.....	522
IRIS.....	594
NODOSUM.....	522
TUBERCULOUS.....	73
PERNIO.....	188
TOXIC.....	522
VENENATUM.....	522
ERYTHRASMA.....	246
ERYTHREMA	
ACUTE	
BONE MARROW TRANSPLANT FOR.....	103
CHEMOTHERAPY FOR.....	182
CHRONIC	
CHEMOTHERAPY/RADIATION THERAPY FOR.....	309
ERYTHROBLASTOSIS (FETALIS).....	113
ERYTHROCYANOSIS.....	553
ERYTHRODERMA	
ICHTHYOSIFORM.....	550
SECONDARY.....	522
ERYTHROLEUKEMIA	
BONE MARROW TRANSPLANT FOR.....	103
CHEMOTHERAPY FOR.....	484
ERYTHROMELALGIA.....	553
ERYTHROPLAKIA OF MOUTH.....	172
ESCHERICHIA COLI.....	157
ESOPHAGITIS	
CANDIDAL.....	148
FUNDOPLASTY FOR.....	408
MEDICAL THERAPY FOR.....	419
ESOPHAGOCELE (ACQUIRED)	
FUNDOPLASTY FOR.....	408
MEDICAL THERAPY FOR.....	419
ESOPHAGOSPASM.....	416
ESOPHORIA.....	446
ESOTROPIA.....	446
ETHANOLAMINURIA.....	328
(See Also DYSFUNCTION, NEUROLOGICAL)	
ETHMOIDITIS	
CHRONIC.....	489
WOAKES'.....	524
EULENBURG'S DISEASE	
(See DYSFUNCTION, NEUROLOGICAL)	
EUNUCHOIDISM.....	486
EVANS' SYNDROME.....	327
EVENTRATION OF DIAPHRAGM.....	112
EVERSION	
CERVIX.....	31
LACRIMAL PUNCTUM.....	528
EWING'S SARCOMA.....	209
EXAMINATION	
GYNECOLOGICAL.....	4
ROUTINE	
ADULT.....	4
CHILD.....	3
EXANTHEM	
BOSTON.....	562
VESICULAR.....	635
VIRAL.....	635
EXANTHEMA SUBITUM.....	635
EXCESS	
CONVERGENCE.....	446
GRANULATION.....	623
POTASSIUM.....	236
SODIUM.....	236
EXCITATION	
CATATONIC.....	27
EXCORIATION	
NEUROTIC.....	568
EXFOLIATION OF TEETH DUE TO SYSTEMIC CAUSES.....	499
EXHAUSTION	
DUE TO	
EXCESSIVE EXERTION.....	188
EXPOSURE.....	188

CONDITION INDEX TO THE 2008-09 PRIORITIZED LIST OF HEALTH SERVICES

CONDITION	LINE
EXHAUSTION (CONT'D)	
HEAT	188
EXOPHORIA	446
EXOPHTHALMOS, ENDOCRINE	137
EXOSTOSIS OF ORBIT	469
EXOTROPIA	446
EXPLOSIVE DISORDER	560
EXPOSURE	
TO COMMUNICABLE DISEASES	
ADULT	4
CHILD	3
EXSANGUINATION OF FETUS	113
EXSTROPHY OF BLADDER	96
EXTRASYSTOLES	373
EXTROVERSION OF BLADDER	96
EXTRUSION OF INTERVERTEBRAL DISC	
WITH MYELOPATHY	552
WITHOUT MYELOPATHY	397
FABRY'S DISEASE	66
(See Also DYSFUNCTION, NEUROLOGICAL)	
FACTITIOUS ILLNESS	472
FADING, CONCENTRIC	468
FAILURE	
CIRCULATION, PERIPHERAL	236
HEART	
ACUTE	109
CONGESTIVE	109
RHEUMATIC	301
HEPATIC (ACUTE)	
LIVER TRANSPLANTATION FOR	255
MEDICAL THERAPY FOR	364
LEYDIG'S CELL, ADULT	486
MITRAL VALVE	274
RENAL	
ACUTE	
KIDNEY TRANSPLANT FOR	111
MEDICAL THERAPY/DIALYSIS FOR	350
CHRONIC	
KIDNEY TRANSPLANT FOR	111
MEDICAL THERAPY/DIALYSIS FOR	350
RESPIRATORY	305
PERINATAL	14
SEMINIFEROUS TUBULE, ADULT	486
FALLOT'S TRILOGY	116
FANCONI SYNDROME	328
(See Also DYSFUNCTION, NEUROLOGICAL)	
FARMERS' LUNG	234
FARSIGHTEDNESS	468
FASCIITIS	624
EOSINOPHILIC	403
HYPERBARIC OXYGEN FOR	356
NODULAR	542
PLANTAR	551
FASCIOLIASIS	393
FATIGUE	
COMBAT	315
GENERAL	
PSYCHOGENIC	451
FATIGUE, HEAT	188
FATTY LIVER	
ALCOHOLIC	359
NONALCOHOLIC	206
FAVUS	510
IN IMMUNOCOMPROMISED HOSTS	148
FEAR	
OF	
CROWDS	475
EATING IN PUBLIC	475
OPEN SPACES (WITH PANIC ATTACKS)	414
PUBLIC SPEAKING	475
STREETS (WITH PANIC ATTACKS)	414
TRAVEL (WITH PANIC ATTACKS)	414
WASHING IN PUBLIC	475
FEARFULNESS (CHILDHOOD) (ADOLESCENCE)	480
FECALITH	
APPENDIX	84
CONGENITAL	112
FELON	215
FELTY'S SYNDROME	52
FEMINISM IN BOYS	514
FEMINIZATION, TESTICULAR	486
FETUS	
AFFECTED BY MATERNAL CONDITIONS OR COMPLICATIONS	
(See DYSFUNCTION, NEUROLOGICAL)	
FEVER	
APHTHOUS	635
BOUTONNEUSE	283
CAT-SCRATCH	216
CEREBROSPINAL	75
DEER FLY	216
DEHYDRATION (NEWBORN)	153
DENGUE	299
DUMDUM	283
GLANDULAR	595
HAVERHILL	216
HAY	574

CONDITION	LINE
FEVER (CONT'D)	
HEMORRHAGIC	635
JAPANESE RIVER	283
KATAYAMA	393
KEDANI	283
LONE STAR	283
MALARIA	299
MALTA	216
MEDITERRANEAN	216
FAMILIAL	672
MESQUITO-BORNE	299
NORTH ASIAN TICK	283
OROYA	384
PARATYPHOID	189
PHARYNGOCONJUNCTIVAL	651
PHLEBOTOMUS	299
PUERPERAL	1
Q	283
RABBIT	216
RAT-BITE	216
RELAPSING	136
RHEUMATIC	
ACUTE	368
WITH HEART INVOLVEMENT	239
WITHOUT HEART INVOLVEMENT	368
ROCKY MOUNTAIN SPOTTED	283
SAN JOAQUIN VALLEY	352
SCARLET	392
SPIRILLARY	216
STREPTOBACILLARY	216
SWEATING	635
TAHYNA	299
(See Also DYSFUNCTION, NEUROLOGICAL)	
TICK-BORNE	299
TRANSITORY (NEWBORN)	153
TRENCH	283
TYPHOID	189
UNDULANT	216
UVEOPAROTID	440
YELLOW	299
FIBRILLATION	
ATRIAL	373
VENTRICULAR	303
FIBRINOGENOLYSIS, HEMORRHAGIC	353
FIBRINOLYSIS, PATHOLOGIC	353
FIBROADENOMA OF PROSTATE	
WITH BLADDER OUTLET OBSTRUCTION	349
WITHOUT BLADDER OUTLET OBSTRUCTION	587
FIBROADENOSIS OF BREAST	501
FIBROCYSTIC	
KIDNEY	96
LIVER (CONGENITAL)	332
FIBROELASTOSIS, ENDOCARDIAL	110
FIBROID (UTERINE)	423
FIBROLIPOMA	646
FIBROMA OF PROSTATE	
WITH BLADDER OUTLET OBSTRUCTION	349
WITHOUT OBSTRUCTION	587
FIBROMATOSIS	
GINGIVAL	59
PLANTAR FASCIAL	551
PSEUDOSARCOMATOUS	542
FIBROMYOMA (UTERINE)	423
FIBROMYOSITIS	624
FIBROPLASIA	
RETROLENTAL	371
FIBROSCLEROSIS	
BREAST	501
MULTIFOCAL	152
FIBROSIS	
BAUXITE	234
BLADDER, PANMURAL	349
CERVIX	648
CYSTIC	26
DUE TO INTERNAL ORTHOPEDIC DEVICE/IMPLANT/GRAFT	307
ENDOMYOCARDIAL	110
GRAPHITE	234
LUNG	233
MEDIASTINUM	677
PANCREAS	267
PENIS	432
PERICARDIUM	90
PRERETINAL	466
PULMONARY	
DIFFUSE	
LUNG TRANSPLANT FOR	256
MEDICAL THERAPY FOR	233
DUE TO CHEMICAL FUMES AND VAPORS	248
INTERSTITIAL, OF PREMATURITY	53
POSTINFLAMMATORY	233
RENAL	
MEDICAL THERAPY INCLUDING DIALYSIS FOR	365
RENAL TRANSPLANT FOR	111
RETROPERITONEAL (IDIOPATHIC)	187
SILICOTIC	234
SKIN	642

CONDITION INDEX TO THE 2008-09 PRIORITIZED LIST OF HEALTH SERVICES

CONDITION	LINE	CONDITION	LINE
FIBROSITIS	624	FLOATERS, VITREOUS	674
NODULAR, RHEUMATOID (CHRONIC)	52	FLOATING	
SCAPULOHUMERAL	437	GALLBLADDER	318
FIFTH DISEASE	635	KIDNEY	678
FILARIASIS	393	LIVER	318
FISH-MEAL WORKERS' LUNG	234	FLUKES	393
FISSURE		FLUOR, TRICHOMONAL	445
ANUS	581	FLUSHING, MENOPAUSAL	486
EPIGLOTTIS (CONGENITAL)	49	FLUTTER	
LIP (CONGENITAL)	324	ATRIAL	373
NIPPLE	215	VENTRICULAR	303
STERNUM (CONGENITAL)		FOLD IN DESCMET'S MEMBRANE	674
CLINICALLY SIGNIFICANT	429	FOLIE A DEUX	294
NOT CLINICALLY SIGNIFICANT	597	FOLLICLE OF NABOTHIAN GLAND	502
TONGUE (CONGENITAL)	617	FOLLICULITIS	607
FISTULA		CONJUNCTIVAL	574
ALVEOLAR PROCESS	59	ULERYTHEMATOSA RETICULATA	568
ANAL	497	FOOD POISONING	157
ANORECTAL	497	FOOT AND MOUTH DISEASE	635
APPENDICULAR	84	FORAMEN OVALE	130
ARTERIOVENOUS (ACQUIRED)	330	FORBES-ALBRIGHT SYNDROME	370
AURICLE (CONGENITAL)	215	FOREIGN BODY	
BILE DUCT	60	ACCIDENTALLY LEFT DURING A PROCEDURE	441
BLADDER	351	ALIMENTARY TRACT	48
BRANCHIAL CLEFT	215	ANUS	48
BRONCHIAL	84	AUDITORY CANAL	496
CERVICOAURAL	215	AURICLE	496
CERVIX	322	BLADDER	349
CHOLECYSTODUODENAL	60	BRONCHUS	127
CHOLECYSTOENTERIC	60	COLON	48
DENTAL	59	CONJUNCTIVAL SAC	343
DUODENUM	61	CORNEA	343
ENTEROVESICAL	351	DIGESTIVE SYSTEM	48
ESOPHAGOBRONCHIAL (CONGENITAL)	70	EAR	496
ESOPHAGOTRACHEAL (CONGENITAL)	70	ESOPHAGUS	127
GALLBLADDER	60	EYE, EXTERNAL	343
GENITAL TRACT (FEMALE)	322	EYELID, RETAINED	458
INTESTINOURETERAL	245	GENITOURINARY TRACT	349
INTESTINOVESICAL	351	GRANULOMA	557
ISCHIORECTAL	215	INTESTINE	48
KNEE	521	INTRAOCCULAR, RETAINED	263
LABYRINTHINE	530	LACRIMAL PUNCTUM	343
LACRIMAL		LARYNX	127
DACRYOCYSTORHINOSTOMY FOR	644	LUNG	127
MEDICAL THERAPY/INCISION FOR	528	NASAL SINUS	496
LIP		NASOPHARYNX	127
ACQUIRED	592	NOSE	496
CONGENITAL	324	ORBIT, FOLLOWING PENETRATING WOUND	378
LYMPH CHANNEL	589	PENIS	349
MAMMILLARY	215	PHARYNX	127
OCULAR, CAUSING HYPOTONY	285	RECTUM	48
ORAL	215	RETROBULBAR	378
OVAL WINDOW (INNER EAR)	530	SOFT TISSUE, RETAINED	458
PERICARDIUM	90	STOMACH	48
PILONIDAL		SUPERFICIAL	
WITH ABSCESS	215	INFECTED	410
PLEURAL	84	WITHOUT INFECTION	653
POSTAURICULAR	402	SWALLOWED	48
PREAURICULAR	215	THROAT	127
PROSTATE	569	TRACHEA	127
RECTAL	497	URETHRA	349
ROUND WINDOW (INNER EAR)	530	UTERUS	457
SALIVARY GLANDS	345	VAGINA	457
CONGENITAL	70	VULVA	457
SEMICIRCULAR CANAL (INNER EAR)	530	FOURTH DISEASE	635
STOMACH	61	FOX-FORDYCE DISEASE	533
THORACIC	84	FRACTURE	
TRACHEOESOPHAGEAL		ALVEOLUS	242
ACQUIRED	70	ANKLE	
CONGENITAL	70	CLOSED	379
FOLLOWING TRACHEOSTOMY	307	OPEN	144
URACHUS		ARM	
CONGENITAL	96	CLOSED	379
URETERAL	245	OPEN	144
URETHRAL	448	BONES OF TRUNK	
URETHRORECTAL		OPEN	144
CONGENITAL	96	CLAVICLE	
URETHROVESICAL	351	CLOSED	379
URINARY	448	OPEN	144
UTERUS	322	ELBOW	
VAGINA	322	CLOSED	379
VESTICAL	351	EPIPHYSIS, LOWER LIMB	
FLAIL		CLOSED	379
CHEST	62	OPEN	144
JOINT		EPIPHYSIS, UPPER LIMB	
ANKLE & FOOT	556	CLOSED	379
ELBOW	542	OPEN	144
HIP	542	FACE BONES	242
KNEE	542	FINGER(S)	
SHOULDER	437	CLOSED	379
WRIST	542	OPEN	144
FLAT		FOOT	
ANTERIOR CHAMBER	468	CLOSED	379
FOOT	593	OPEN	144
FLAX DRESSERS' DISEASE	234	HIP	
FLECKS, GLAUCOMATOUS (SUBCAPSULAR)	320	CLOSED	89

CONDITION INDEX TO THE 2008-09 PRIORITIZED LIST OF HEALTH SERVICES

CONDITION	LINE
FRACTURE	
HIP (CONT'D)	
OPEN	144
HUMERUS	
OPEN	144
JOINT	
CLOSED	379
OPEN	144
KNEE	
CLOSED	379
OPEN	144
LARYNX	91
LEG	
CLOSED	379
OPEN	144
MALAR BONES	242
MALUNION	461
MANDIBLE	242
MAXILLARY BONES	242
MULTIPLE LIMBS	
OPEN	144
NASAL BONES	242
NONUNION	461
ORBIT	242
PALATE	242
PATELLA	
CLOSED	379
OPEN	144
PELVIS	190
PHALANGES	
OPEN	144
PHALANGES; GREAT TOE	
CLOSED	527
PHALANGES; OTHER THAN GREAT TOE	
CLOSED	531
RADIUS	
OPEN	144
RIB(S)	
CLOSED	512
OPEN	119
SCAPULA	
CLOSED	379
OPEN	144
SHAFT OF BONE	
CLOSED	379
SHOULDER	
CLOSED	379
SKULL, CLOSED	
WITH INTRACRANIAL INJURY	273
WITH LOSS OF CONSCIOUSNESS	273
WITHOUT LOC OR INTRACRANIAL INJURY	632
SKULL, OPEN	273
SPINE	
FETUS OR NEWBORN	37
(See Also DYSFUNCTION, NEUROLOGICAL)	
STERNUM	
CLOSED	512
OPEN	119
TOE(S)	
CLOSED	
GREAT TOE	527
OTHER THAN GREAT TOE	531
OPEN	144
TOOTH	357
TRACHEA	91
ULNA	
OPEN	144
VERTEBRA	
CERVICAL	159
COCCYX, CLOSED	512
COCCYX, OPEN	1
LUMBAR, CLOSED	498
LUMBAR, OPEN	159
SACRUM, CLOSED	498
SACRUM, OPEN	159
THORACIC, OPEN	159
THORACIC, CLOSED	498
WITH SPINAL CORD INJURY	159
WRIST	
CLOSED	379
OPEN	159
FRAGILITAS CRINIUM	144
FRAGILITAS OSSIUM	
(See DYSFUNCTION, NEUROLOGICAL)	
FRAGILITY OF CAPILLARIES	525
FRICITION BURN, INFECTED	410
FRIEDREICH'S ATAXIA	268
(See Also DYSFUNCTION, NEUROLOGICAL)	
FRIGIDITY	534
FROHLICH'S SYNDROME	46
FRONTAL LOBE SYNDROME	
(See DYSFUNCTION, NEUROLOGICAL)	
FROSTBITE	188
FRUCTOSEMIA	369
FUCHS'	
ENDOTHELIAL DYSTROPHY (CORNEA)	335

CONDITION	LINE
FUCHS' (CONT'D)	
HETEROCHROMIC CYCLITIS	282
FUCOSIDOSIS	369
FUGUE	
AS A REACTION TO EXCEPTIONAL STRESS	315
HYSTERICAL	426
PSYCHOGENIC	426
FUNGUS	
CEREBRAL	
(See DYSFUNCTION, NEUROLOGICAL)	
FUNNEL CHEST (CONGENITAL)	542
FURRIERS' LUNG	234
FURUNCLE	215
EYELID	215
VULVA	503
FURUNCULOSIS	215
FUSION	
BINOCULAR, WITH DEFECTIVE STEREOPSIS	468
COMMISSURE, MITRAL VALVE	99
EAR OSSICLES	425
KIDNEYS	96
RIBS (CONGENITAL)	
CLINICALLY SIGNIFICANT	429
NOT CLINICALLY SIGNIFICANT	597
SPINE (CONGENITAL)	
CLINICALLY SIGNIFICANT	429
NOT CLINICALLY SIGNIFICANT	597
GALACTOSEMIA	13
(See Also DYSFUNCTION, NEUROLOGICAL)	
GALACTOSURIA	13
(See Also DYSFUNCTION, NEUROLOGICAL)	
GALLSTONE	
WITH CHOLECYSTITIS	60
WITHOUT CHOLECYSTITIS	659
GAMBLING, PATHOLOGICAL	223
GAMMOPATHY, MONOCLONAL	471
GANGLION	614
GANGLIONITIS, GENICULATE	508
HERPETIC	148
GANGLIOSIDOSIS	66
(See Also DYSFUNCTION, NEUROLOGICAL)	
GANGRENE	250
AMPUTATION FOR	250
ARTERIAL EMBOLISM	270
GALLBLADDER	60
HYPERBARIC OXYGEN FOR	356
INTESTINAL	164
PULMONARY	84
PULP (TOOTH)	59
GANSER'S SYNDROME (HYSTERICAL)	472
GARGOYLISM	66
(See Also DYSFUNCTION, NEUROLOGICAL)	
GAS GANGRENE	250
GASEOUS ASPHYXIATION	
HYPERBARIC OXYGEN FOR	396
MEDICAL THERAPY FOR	114
GASTRITIS	61
GASTRODUODENITIS	61
GASTROENTERITIS	
ALLERGIC	541
INFECTIOUS	157
NONINFECTIOUS	541
RADIATION	541
SALMONELLA	157
SEPTIC	157
TOXIC	541
VIRAL	157
GASTROESOPHAGEAL LACERATION-HEMORRHAGE SYNDROME	61
GASTROSCHISIS (CONGENITAL)	112
GAUCHER'S DISEASE	66
(See Also DYSFUNCTION, NEUROLOGICAL)	
GENDER IDENTITY DISORDER	514
GENERALIZED ANXIETY DISORDER	480
GENU	
RECURVATUM	
ACQUIRED	542
CONGENITAL	296
VALGUM	
ACQUIRED	542
CONGENITAL	619
VARUM	
ACQUIRED	542
CONGENITAL	619
GERBODE DEFECT	74
GHOST VESSELS (CORNEAL)	490
GIANT	
ESOPHAGUS (CONGENITAL)	70
KIDNEY (CONGENITAL)	96
GIARDIASIS	393
GIGANTISM	370
GILBERT'S SYNDROME	370
GILCHRIST'S DISEASE	352
GILLES DE LA TOURETTE'S DISORDER	464
GINGIVOSTOMATITIS	59
GINGIVITIS	59
GINGIVOSTOMATITIS, HERPETIC	148

CONDITION INDEX TO THE 2008-09 PRIORITIZED LIST OF HEALTH SERVICES

CONDITION	LINE	CONDITION	LINE
GLANDERS	216	GRAFT-VERSUS-HOST DISEASE	
GLAUCOMA		DUE TO BONE MARROW TRANSPLANT (CONT'D)	
ABSOLUTE	285	FOR OSTEOPETROSIS	313
ANGLE-CLOSURE (PRIMARY)	258	FOR OTHER APLASTIC ANEMIAS	132
ASSOCIATED WITH EYE DISORDERS	150	GRAIN-HANDLERS DISEASE	234
BORDERLINE	150	GRANULATION	
CHRONIC, SIMPLE	150	POSTMASTOIDECTOMY CAVITY	402
CONGENITAL	446	TISSUE, ABNORMAL	623
CORTICOSTEROID-INDUCED	150	GRANULOMA	
HYPERSECRETION	150	APICAL	505
INFANTILE	150	COCCIDIOIDAL	352
JUVENILE	150	CONJUNCTIVA	645
LOW TENSION	150	GIANT CELL (PERIPHERAL)	499
OPEN-ANGLE	150	INGUINALE	56
PHACOLYTIC	150	INTESTINE	240
PIGMENTARY	150	LACRIMAL PASSAGES	528
PSEUDOEXFOLIATION	150	LETHAL MIDLINE	141
SIMPLE (CHRONIC)	150	MAJOCCHI'S	135
WIDE-ANGLE	150	IN IMMUNOCOMPROMISED HOSTS	148
GLOMERULITIS		MALIGNANT (FACE)	141
WITH PATHOLOGICAL LESION		ORBITAL	333
KIDNEY TRANSPLANT FOR	111	PERIAPICAL	505
MEDICAL THERAPY/DIALYSIS FOR	65	PUDENDI	56
GLOMERULONEPHRITIS		PYOGENIC	646
ACUTE		RECTUM	240
POSTSTREPTOCOCCAL	350	SEPTIC	646
PROLIFERATIVE	350	SKIN, FROM FOREIGN BODY	557
RAPIDLY PROGRESSIVE		SUPPURATIVE	646
KIDNEY TRANSPLANT FOR	139	TALC	557
MEDICAL THERAPY/DIALYSIS FOR	350	TELANGIECTATICUM	646
WITH EXUDATIVE NEPHRITIS		TRICHOPHYTICUM	148
KIDNEY TRANSPLANT FOR	111	URETHRAL	349
MEDICAL THERAPY/DIALYSIS FOR	365	VENEREUM	56
CHRONIC		VOCAL CORDS	636
KIDNEY TRANSPLANT FOR	111	GRANULOMATOSIS, PROGRESSIVE SEPTIC	169
MEDICAL THERAPY FOR	365	GRANULOMATOSIS, WEGENER'S	141
WITH EDEMA	365	GRANULOSIS RUBRA NASI	533
GLOMERULOSCLEROSIS, FOCAL		GRAVES' DISEASE	137
CHRONIC		GRAY SYNDROME (NEWBORN)	114
MEDICAL THERAPY/DIALYSIS FOR	365	GROWTH	
RENAL TRANSPLANT FOR	111	SLOW (FETUS)	
GLOSSOCELE	667	(See DYSFUNCTION, NEUROLOGICAL)	
GLOSSOPTOSIS	667	GUAMA FEVER	299
GLUCOGLYCINURIA	328	GUILLAIN-BARRE SYNDROME	100
(See Also DYSFUNCTION, NEUROLOGICAL)		(See Also DYSFUNCTION, NEUROLOGICAL)	
GLUE EAR SYNDROME	493	OPPORTUNISTIC INFECTION IN	148
GLYCINEMIA	328	GUINEA-WORM INFECTION	393
(See Also DYSFUNCTION, NEUROLOGICAL)		GUMMA, SYPHILITIC	73
GLYCOGENOSIS	264	(See Also DYSFUNCTION, NEUROLOGICAL)	
(See Also DYSFUNCTION, NEUROLOGICAL)		GYNANDRISM	443
GLYCOPROLINURIA	328	GYNECOMASTIA	661
(See Also DYSFUNCTION, NEUROLOGICAL)		HALLERVORDEN-SPATZ DISEASE	385
GLYCOSURIA, RENAL	369	HALLUCINATION, VISUAL	468
GNATHOSTOMIASIS	393	HALLUCINOSIS	
GOITER		ALCOHOLIC	69
ADENOMATOUS	672	DRUG-INDUCED	67
COLLOID (DIFFUSE)	672	SYNDROME (ORGANIC)	210
CONGENITAL	42	HALLUX	
DYSHORMONOGENIC	42	RIGIDUS (ACQUIRED)	556
ENDEMIC	672	VALGUS	556
EXOPHTHALMIC	137	VARUS	556
FIBROSA	137	HAMMAN-RICH SYNDROME	233
HYPERPLASTIC	672	HAMMER TOE (ACQUIRED)	556
LYMPHOMATOSA	137	HAND, FOOT, AND MOUTH DISEASE	635
NODOSA		HAND-SCHULLER-CHRISTIAN DISEASE	66
SIMPLEX	672	(See Also DYSFUNCTION, NEUROLOGICAL)	
TOXIC	137	HANSEN'S (LEPROSY)	289
NODULAR (NONTOXIC)	672	HARELIP	324
NONTOXIC (DIFFUSE)	672	HARLEQUIN FETUS	550
PARENCHYMATOUS	672	HARTNUP DISEASE	328
SIMPLE	672	(See Also DYSFUNCTION, NEUROLOGICAL)	
SPORADIC	672	HASHIMOTO'S DISEASE	137
TOXIC	137	HASSALL-HENLE BODIES	335
GOLDBERG-MAXWELL SYNDROME	486	HAY FEVER	574
GOLFER'S ELBOW		HEAD BANGING	456
MEDICAL THERAPY FOR	509	HEADACHE	
SURGERY FOR	523	ALLERGIC	430
GONOCOCCAL (INFECTION)	56	CLUSTER	430
EYE	175	FOLLOWING SPINAL OR LUMBAR PUNCTURE	441
GONOCOCCEMIA	189	MIGRAINE	430
GOODPASTURE'S SYNDROME		TENSION	554
KIDNEY TRANSPLANT FOR	111	HEALED PERFORATION OF EAR DRUM	493
MEDICAL THERAPY FOR	118	HEARING LOSS	
GOUGEROT-CARTEAUD DISEASE	568	AGE FIVE AND UNDER	380
GOUT	325	OVER AGE FIVE	463
GRADENIGO'S SYNDROME	179	HEAT	
GRAFT-VERSUS-HOST DISEASE		APOPLEXY	188
DUE TO BONE MARROW TRANSPLANT		COLLAPSE	188
FOR AGANULOCYTOSIS	79	CRAMPS	188
FOR CHRONIC NON-LYMPHOCYTIC LEUKEMIA	280	EDEMA	188
FOR COMPLICATIONS OF A PROCEDURE	307	EXHAUSTION	188
FOR CONSTITUTIONAL APLASTIC ANEMIAS	207	FATIGUE	188
FOR HEREDITARY IMMUNE DEFICIENCIES	106	PROSTRATION	188
FOR HOGKIN'S DISEASE	126	PYREXIA	188
FOR MULTIPLE MYELOMA	199	STROKE	188
FOR NON-HOGKIN'S LYMPHOMAS	171	SYNCOPE	188

## CONDITION INDEX TO THE 2008-09 PRIORITIZED LIST OF HEALTH SERVICES

CONDITION	LINE	CONDITION	LINE
HEAVY-FOR-DATES INFANT	45	HEMORRHAGE (CONT'D)	
HEBEPHRENIA	27	IN EARLY PREGNANCY	1
HEILMEYER-SCHONER DISEASE	309	INTRACEREBRAL	
HELMINTHIASIS	393	CRANIECTOMY/CRANIOTOMY FOR	202
HEMANGIOMA		EVACUATION/MEDICAL THERAPY FOR	186
INTRA-ABDOMINAL STRUCTURES	138	FETUS OR NEWBORN	
INTRACRANIAL STRUCTURES	138	(See DYSFUNCTION, NEUROLOGICAL)	
RETINA	107	INTRACRANIAL	202
HEMARTHROSIS	122	FETUS OR NEWBORN	
HEMATEMESIS	61	(See DYSFUNCTION, NEUROLOGICAL)	
DUTO TO SWALLOWED MATERNAL BLOOD	112	INTRAVENTRICULAR (FETUS) (NEWBORN)	20
HEMATOCELE		IRIS	389
BROAD LIGAMENT	447	MENINGEAL	202
MALE	349	NEONATAL	113
HEMATOCORNEA	335	NOSE, LIFE-THREATENING	262
HEMATOMA		PARATHYROID GLAND	238
ADNEXA	653	PENIS	432
AURICLE	567	POSTPARTUM	1
BREAST	215	PROSTATE	569
BROAD LIGAMENT	447	PULMONARY (PERINATAL)	14
CEREBRAL		RECTUM	240
WITH LOSS OF CONSCIOUSNESS	202	RECURRENT	217
WITHOUT LOSS OF CONSCIOUSNESS	632	RENAL (ARTERY)	330
COMPLICATING A PROCEDURE	441	SCROTUM	349
CORPUS LUTEUM	447	SECONDARY	217
EYE	653	SEMINAL VESICLE	349
INTRACRANIAL	202	SPERMATIC CORD	349
KIDNEY (TRAUMATIC)	88	SUBARACHNOID	202
LIMB	653	FETUS OR NEWBORN	20
LIVER (TRAUMATIC)	88	SUBDURAL	
NECK	653	FETUS OR NEWBORN	37
PENIS	432	(See Also DYSFUNCTION, NEUROLOGICAL)	
PINNA	567	TRAUMATIC	202
SCALP	653	TESTIS	349
SCROTUM	349	THYROID	649
SEMINAL VESICLE	349	TRACHEOSTOMY	307
SPERMATIC CORD	349	TUNICA VAGINALIS	349
SPLEEN	178	UMBILICAL (NEWBORN)	113
SUBDURAL (LOCALIZED), FETUS OR NEWBORN	37	UTERINE	400
(See Also DYSFUNCTION, NEUROLOGICAL)		VAGINA	502
SUPERFICIAL (FETAL) (NEONATAL)	316	VAS DEFERENS	349
TESTIS	349	VENTRICULAR	
TRUNK	653	CRANIECTOMY/CRANIOTOMY FOR	202
TUNICA VAGINALIS	349	EVACUATION/MEDICAL THERAPY FOR	186
UMBILICAL CORD	1	FETUS OR NEWBORN	
VAGINA (NONTRAUMATIC)	502	(See DYSFUNCTION, NEUROLOGICAL)	
VAS DEFERENS	349	VITREOUS	323
VULVA	502	HEMORRHAGIC FEVER, ARTHROPOD-BORNE	299
HEMATOMETRA	400	HEMORRHOIDS	
HEMATOMYELIA		BLEEDING	492
(See DYSFUNCTION, NEUROLOGICAL)		COMPLICATED	492
HEMATOSALPINX	447	PROLAPSED	492
HEMIANOPIA	468	STRANGULATED	492
HEMIBALLISM	385	THROMBOSED	492
(See Also DYSFUNCTION, NEUROLOGICAL)		ULCERATED	492
HEMIMELIA	296	WITHOUT COMPLICATION	668
HEMIPLEGIA		HEMOSIDEROSIS, PULMONARY (IDIOPATHIC)	233
(See DYSFUNCTION, NEUROLOGICAL)		HEMOTHORAX	154
HEMIVERTEBRA		HENCH-ROSENBERG SYNDROME	52
CLINICALLY SIGNIFICANT	429	HEPATITIS	
NOT CLINICALLY SIGNIFICANT	597	ACUTE	
HEMOCHROMATOSIS	161	LIVER TRANSPLANTATION FOR	255
HEMOLYSIS, INTRAVASCULAR (ACUTE)	200	MEDICAL THERAPY FOR	364
HEMOLYTIC-UREMIC SYNDROME	158	ALCOHOLIC (ACUTE)	
HEMOMETRA	158	LIVER TRANSPLANTATION FOR	255
HEMOPERICARDIUM	400	MEDICAL THERAPY FOR	359
HEMOPHILIA	90	CHRONIC	206
HEMOPHILUS INFLUENZAE	122	FETAL	113
HEMOPHTHALMOS	285	GIANT CELL	113
HEMOPNEUMOTHORAX	154	INFECTIOUS	206
HEMORRHAGE		MUMPS	635
ADRENAL	83	NEONATAL	113
FETAL AND NEONATAL	316	RECURRENT	206
ANTEPARTUM	1	SERUM	206
ANUS	240	SUBACUTE	
BLADDER	349	LIVER TRANSPLANTATION FOR	255
CAPILLARY	647	MEDICAL THERAPY FOR	364
CEREBRAL	202	CHRONIC	206
(See Also DYSFUNCTION, NEUROLOGICAL)		FETAL	113
FETUS OR NEWBORN	37	GIANT CELL	113
(See Also DYSFUNCTION, NEUROLOGICAL)		INFECTIOUS	206
TRAUMATIC	202	MUMPS	635
CERVIX	648	NEONATAL	113
CILIARY BODY	389	RECURRENT	206
COMPLICATING A PROCEDURE	307	SERUM	206
CUTANEOUS (FETAL) (NEONATAL)	316	SUBACUTE	
DUE TO INTERNAL ORTHOPEDIC DEVICE/IMPLANT/GRAFT	307	LIVER TRANSPLANTATION FOR	255
ESOPHAGEAL		MEDICAL THERAPY FOR	364
FUNDOPLASTY FOR	419	CHRONIC	206
MEDICAL THERAPY FOR	408	FETAL	113
EXTRADURAL	202	GIANT CELL	113
EYELID	674	INFECTIOUS	206
FETAL	113	MUMPS	635
FIBRINOLYTIC (ACQUIRED)	353	NEONATAL	113
GASTROINTESTINAL	61	RECURRENT	206
FETAL AND NEONATAL	113	SERUM	206
		SUBACUTE	
		LIVER TRANSPLANTATION FOR	255
		MEDICAL THERAPY FOR	364
		VIRAL	206
		HEPATOLENTICULAR DEGENERATION	161
		(See Also DYSFUNCTION, NEUROLOGICAL)	
		HEPATOMA	
		LIVER TRANSPLANT FOR	575
		MEDICAL AND SURGERY TREATMENT FOR	338
		HEPATOMEGALY (CONGENITAL)	318
		HEPATOPTOSIS	220
		HEPATORENAL SYNDROME	515
		HERMAPHRODITISM	443
		HERNIA	
		ABDOMINAL	
		WITH GANGRENE OR OBSTRUCTION	176
		WITHOUT GANGRENE OR OBSTRUCTION	
		AGE 18 AND OVER	538
		UNDER AGE 18	176
		BLADDER (CONGENITAL)	96
		DIAPHRAGMATIC (CONGENITAL)	112



CONDITION INDEX TO THE 2008-09 PRIORITIZED LIST OF HEALTH SERVICES

**CONDITION** **LINE**

HERNIA (CONT'D)

EPIGASTRIC

    WITH GANGRENE OR OBSTRUCTION.....176

    WITHOUT GANGRENE OR OBSTRUCTION

        AGE 18 AND OVER.....538

        UNDER AGE 18.....176

FALLOPIAN TUBE.....447

FEMORAL

    WITH GANGRENE OR OBSTRUCTION.....176

    WITHOUT GANGRENE OR OBSTRUCTION

        AGE 18 AND OVER.....538

        UNDER AGE 18.....176

HIATAL.....408

HIATUS

    CONGENITAL.....70

INCISIONAL

    WITH GANGRENE OR OBSTRUCTION.....176

    WITHOUT GANGRENE OR OBSTRUCTION

        AGE 18 AND OVER.....538

        UNDER AGE 18.....176

INGUINAL

    WITH GANGRENE OR OBSTRUCTION.....176

    WITHOUT GANGRENE OR OBSTRUCTION

        AGE 18 AND OVER.....538

        UNDER AGE 18.....176

MEDIASTINUM.....677

OVARY.....447

PARUMBILICAL

    WITH GANGRENE OR OBSTRUCTION.....176

    WITHOUT GANGRENE OR OBSTRUCTION

        AGE 18 AND OVER.....538

        UNDER AGE 18.....176

UMBILICAL

    WITH GANGRENE OR OBSTRUCTION.....176

    WITHOUT GANGRENE OR OBSTRUCTION

        AGE 18 AND OVER.....538

        UNDER AGE 18.....176

VENTRAL

    WITH GANGRENE OR OBSTRUCTION.....176

    WITHOUT GANGRENE OR OBSTRUCTION

        AGE 18 AND OVER.....176

        UNDER AGE 18.....538

HERNIATION

BRAIN.....202

    (See Also DYSFUNCTION, NEUROLOGICAL)

NUCLEUS PULPOSUS

    WITH MYELOPATHY.....397

    WITHOUT MYELOPATHY.....552

HERPANGINA.....635

HERPES

    CIRCINATUS.....555

    BULLOSUS.....224

        IN IMMUNOCOMPROMISED HOSTS.....148

GENITAL, WITH INFECTION/INFLAMMATION

    OF INTERNAL ORGANS.....56

IRIS.....594

SEPTICEMIA.....165

SIMPLEX

    CONGENITAL.....18

    IN IMMUNOCOMPROMISED HOSTS.....148

    MENINGITIS.....165

    WITH OPHTHALMIC COMPLICATIONS.....165

    WITHOUT COMPLICATION.....621

ZOSTER

    IN IMMUNOCOMPROMISED HOSTS.....148

    WITH OPHTHALMIC COMPLICATIONS.....165

    WITHOUT COMPLICATION.....165

HERPETIC

    MENINGOENCEPHALITIS.....148

HERPETIFORMIS

    DERMATITIS (SENILE).....224

HETEROCHROMIA

    HAIR.....607

    IRIS (ACQUIRED).....674

HETEROPHORIA.....446

HETEROPHYIASIS.....393

HETEROPTOPIA OF PANCREAS.....112

HETEROPTOPIA.....446

HIDRADENITIS.....537

HIRSCHSPRUNG'S DISEASE.....112

HIRUDINIASIS.....383

HISTIDINEMIA.....328

    (See Also DYSFUNCTION, NEUROLOGICAL)

HISTIOCYTOSIS.....66

    (See Also DYSFUNCTION, NEUROLOGICAL)

        LIPOCHROME (FAMILIAL).....169

        MALIGNANT.....222

        PROGRESSIVE.....66

HISTOPLASMOISIS.....352

    IN IMMUNOCOMPROMISED HOSTS.....148

HISTRIONIC PERSONALITY DISORDER.....601

HIV DISEASE.....15

HIVES.....629

HODGKIN'S DISEASE

    BONE MARROW TRANSPLANT FOR.....126

    CHEMOTHERAPY/RADIATION THERAPY FOR.....167

**CONDITION** **LINE**

HOFFA'S DISEASE.....66

    (See Also DYSFUNCTION, NEUROLOGICAL)

HOLE

    MACULAR.....466

HOLOPROSENPHEALY

    (See DYSFUNCTION, NEUROLOGICAL)

HOMOCYSTINURIA.....255

    (See Also DYSFUNCTION, NEUROLOGICAL)

HORDEOLUM.....579

HORN, CUTANEOUS.....642

HORSESHOE KIDNEY (CONGENITAL).....96

HORTON'S DISEASE.....118

HOSPITAL ADDICTION SYNDROME.....472

HOSPITALISM (CHILD).....462

HOURLASS STOMACH (CONGENITAL).....70

HUMAN IMMUNODEFICIENCY VIRUS (HIV) DISEASE.....15

HUNCHBACK

    CLINICALLY SIGNIFICANT.....429

    NOT CLINICALLY SIGNIFICANT.....597

HUNNER'S ULCER.....290

HUNTER'S SYNDROME.....66

    (See Also DYSFUNCTION, NEUROLOGICAL)

HUNTINGTON'S CHOREA.....385

    (See Also DYSFUNCTION, NEUROLOGICAL)

HURLER'S SYNDROME.....66

    (See Also DYSFUNCTION, NEUROLOGICAL)

HUTCHINSON'S TEETH.....19

HYALINOSIS, SEGMENTAL

    (See DYSFUNCTION, NEUROLOGICAL)

HYDATID DISEASE.....393

HYDATIDIFORM MOLE.....58

HYDATIDOSIS.....393

HYDE'S (LICHEN PLANUS) DISEASE.....568

HYDRAMNIOS.....1

HYDRARTHROSIS, INTERMITTANT.....52

HYDROA HERPETIFORMIS.....224

HYDROCALYCOSIS.....187

HYDROCELE

    ASYMPTOMATIC.....558

    CANAL OF NUCK.....558

    CONGENITAL.....663

    SYMPTOMATIC.....558

HYDROCEPHALUS.....22

    (See Also DYSFUNCTION, NEUROLOGICAL)

HYDROCYSTOMA.....646

HYDROENCEPHALOCELE.....398

    (See Also DYSFUNCTION, NEUROLOGICAL)

HYDROMENINGOCELE, CRANIAL.....398

    (See Also DYSFUNCTION, NEUROLOGICAL)

HYDROMICROCEPHALY

    (See DYSFUNCTION, NEUROLOGICAL)

HYDROMYELIA

    (See DYSFUNCTION, NEUROLOGICAL)

HYDROMYELOCELE.....40

    (See Also DYSFUNCTION, NEUROLOGICAL)

HYDRONEPHROSIS.....187

    CONGENITAL.....54

HYDROPHthalmOS.....446

HYDROPNUMOTHORAX.....154

HYDROPS

    ENDOLYMPHATIC.....436

    FETALIS

        DUE TO ISOIMMUNIZATION.....295

    GALLBLADDER.....60

    IDIOPATHIC.....295

HYDRORHACHIS

    (See DYSFUNCTION, NEUROLOGICAL)

HYDROSALPINK.....544

HYDROTHORAX.....154

HYDROURETER

    ACQUIRED.....187

    CONGENITAL.....54

HYDROURETERONEPHROSIS.....187

HYDROXYKYNURENINURIA.....328

    (See Also DYSFUNCTION, NEUROLOGICAL)

HYDROXYPROLINEMIA.....328

    (See Also DYSFUNCTION, NEUROLOGICAL)

HYMENOEPHIASIS.....346

HYPERACIDITY, GASTRIC.....543

HYPERACTIVE LABYRINTHINE.....530

HYPERALDOSTERONISM.....194

HYPERAMMONEMIA.....328

    (See Also DYSFUNCTION, NEUROLOGICAL)

HYPERBILIRUBINEMIA

    NEONATAL (TRANSIENT).....113

HYPERCALCEMIA.....161

HYPERCALCINURIA.....161

HYPERCAPNIA, WITH MIXED ACID-BASE DISORDER.....236

HYPERCHLOREMIA.....236

HYPERCHLORHYDRIA.....543

HYPERCHOLESTEROLEMIA.....66

HYPERCHYLOMICRONEMIA.....66

HYPEREMESIS, IN PREGNANCY.....1

HYPEREMIA

    BLADDER.....349

    EYELID.....674

# CONDITION INDEX TO THE 2008-09 PRIORITIZED LIST OF HEALTH SERVICES

CONDITION	LINE
HYPERESTROGENISM	447
<b>HYPERFUNCTION</b>	
CORTICOADRENAL	194
MEDULLOADRENAL	194
OVARIAN	447
ANDROGENS	486
PITUITARY (ANTERIOR)	370
TESTICULAR	486
HYPERGAMMAGLOBULINEMIA	471
HYPERGLYCEMIDEMIA	66
HYPERGLYCINEMIA	328
(See Also DYSFUNCTION, NEUROLOGICAL)	
HYPERHIDROSIS	533
HYPERHISTIDINEMIA	328
(See Also DYSFUNCTION, NEUROLOGICAL)	
HYPERINSULINISM	177
HYPERKALEMIA	236
HYPERLIPIDEMIA	66
<b>HYPERLUCCENT LUNG, UNILATERAL</b>	
HEART-LUNG AND LUNG TRANSPLANT FOR	254
MEDICAL THERAPY FOR	305
HYPERLYSINEMIA	328
(See Also DYSFUNCTION, NEUROLOGICAL)	
HYPERMAGNESEMIA	161
HYPERMETHIONINEMIA	328
(See Also DYSFUNCTION, NEUROLOGICAL)	
HYPERMETROPIA	468
<b>HYPERMOBILITY</b>	
COCCYX	552
URETHRAL	349
HYPERNATREMIA	236
HYPEROPIA	468
HYPERORNITHINEMIA	255
(See Also DYSFUNCTION, NEUROLOGICAL)	
<b>HYPEROSTOSIS, ANKYLOSING (VERTEBRAL)</b>	
WITH SPINAL CORD DYSFUNCTION	429
WITHOUT SPINAL CORD INJURY	597
<b>HYPEROXALURIA (PRIMARY)</b>	
LIVER TRANSPLANT FOR	255
MEDICAL THERAPY FOR	369
HYPERPARATHYROIDISM	238
ECTOPIC	194
HYPERPERMEABILITY OF CAPILLARIES	647
HYPERPHENYLALANINEMIA	17
(See Also DYSFUNCTION, NEUROLOGICAL)	
HYPERPIGMENTATION	676
EYELID	674
<b>HYPERPLASIA</b>	
ADENOIDS	392
ADRENAL	443
DUE TO EXCESS ACTH	194
APPENDIX	84
ENDOMETRIAL, TREATMENT FOR INFERTILITY	219
EPITHELIAL	642
MOUTH (FOCAL)	172
ISLET CELL	93
KIDNEY (CONGENITAL)	96
MANDIBULAR	637
MAXILLARY	637
PANCREATIC ISLET BETA CELLS	672
PARATHYROID GLAND	238
<b>PROSTATE</b>	
WITH BLADDER OUTLET OBSTRUCTION	349
WITHOUT OBSTRUCTION	587
THYMUS (PERSISTENT)	84
THYROID	137
TONSILS	392
HYPERPOTASSEMIA	236
HYPERPROLINEMIA	328
(See Also DYSFUNCTION, NEUROLOGICAL)	
HYPERPYREXIA, MALIGNANT, DUE TO ANESTHESIA	188
<b>HYPERSECRETION</b>	
CALCITONIN	272
OVARIAN ANDROGENS	486
TESTICULAR HORMONES	486
THYROCALCITONIN	272
<b>HYPERSENSITIVITY</b>	
ANGITIS	118
DRUG	235
HYPERSONALITY	236
<b>HYPERSONOMNIA</b>	
WITH SLEEP APNEA	211
WITHOUT SLEEP APNEA	626
HYPERTELORISM	273
ORBIT	639
<b>HYPERTENSION</b>	
ESSENTIAL	441
<b>INTRACRANIAL</b>	
<b>BENIGN</b>	
MEDICAL THERAPY FOR	12
SHUNT FOR	670
OCULAR	150
<b>PULMONARY (PRIMARY)</b>	
LUNG TRANSPLANT FOR	256
MEDICAL THERAPY FOR	109
TRANSIENT, IN PREGNANCY	1

CONDITION	LINE
<b>HYPERTENSIVE</b>	
EYE (BLIND)	285
<b>HEART DISEASE</b>	
MALIGNANT, WITH CONGESTIVE HEART FAILURE	12
WITH HYPERTENSIVE KIDNEY DISEASE	180
<b>RENAL DISEASE</b>	
WITH HYPERTENSIVE HEART DISEASE	180
WITH RENAL FAILURE, KIDNEY TRANSPLANT FOR	111
WITHOUT HYPERTENSIVE HEART DISEASE	365
HYPERTHERMIA OF NEWBORN	153
HYPERTHYROIDISM	137
NEONATAL	38
HYPERTONICITY OF BLADDER	349
HYPERTOSIS, VERTEBRAL, ANKYLOSING	429
<b>HYPERTROPHY</b>	
ADENOIDS	597
ANAL PAPILLAE	240
BILLIARY TRACT	60
BLADDER	349
<b>BREAST</b>	
FEMALE	661
MALE	648
CLITORIS	659
CYSTIC DUCT	624
FAT PAD OF KNEE	659
GALLBLADDER	678
KIDNEY	648
LABIA	592
LIP	607
NAIL	349
PROSTATE	587
PYLORUS (CONGENITAL)	70
THYMUS	84
<b>TONGUE</b>	
ACQUIRED	667
CONGENITAL	617
TONSILS	392
VULVA	648
HYPERTROPIA	446
HYPERTYROSINEMIA	328
(See Also DYSFUNCTION, NEUROLOGICAL)	
HYPERVALINEMIA	328
(See Also DYSFUNCTION, NEUROLOGICAL)	
<b>HYPERVITAMINOSIS</b>	
A	114
D	114
HYHEMA	389
HYPOACTIVE LABYRINTHINE	530
HYPOCALCEMIA (NEONATAL)	47
HYPOCHLOREMIA	236
HYPOCHLORHYDRIA	543
HYPOCHONDRIASIS	395
<b>HYPOFUNCTION</b>	
ADRENAL	83
TESTICULAR	486
HYPOGAMMAGLOBULINEMIA	336
HYPOGLYCEMIA	672
COMA	177
FOLLOWING GASTROINTESTINAL SURGERY	241
LEUCINE-INDUCED	328
(See Also DYSFUNCTION, NEUROLOGICAL)	
<b>NEONATAL</b>	
HYPOGONADISM, TESTICULAR	486
HYPOHIDROSIS	533
HYPOINSULINEMIA, POSTSURGICAL	10
HYPOKALEMIA	236
<b>HYPOLASIA</b>	
MEGAKARYOCYTIC	327
HYPOMAGNESEMIA	161
NEONATAL	47
HYPOMANIA	32
HYPOMANIC PERSONALITY DISORDER	601
HYPONATREMIA	236
HYPOPARATHYROIDISM	238
NEONATAL	47
HYPOPHOSPHATASIA	161
HYPOPHOSPHATEMIA (FAMILIAL)	161
HYPOPIGMENTATION	676
EYELID	674
HYPOPIUITITARISM	46
<b>HYPOLASIA</b>	
<b>AORTIC ARCH</b>	
BALLOON DILATION FOR	140
SURGERY FOR	50
<b>BILE DUCT</b>	
LIVER TRANSPLANT FOR	170
MEDICAL AND SURGICAL TREATMENT FOR	318
<b>BRAIN (PARTIAL)</b>	
(See DYSFUNCTION, NEUROLOGICAL)	
<b>BREAST</b>	638
<b>CARDIAC VEIN</b>	123
<b>EYE</b>	446
<b>HEART, LEFT (SYNDROME)</b>	
HEART TRANSPLANTATION FOR	279
NORWOOD PROCEDURE FOR	247
<b>KIDNEY (CONGENITAL)</b>	96

CONDITION INDEX TO THE 2008-09 PRIORITIZED LIST OF HEALTH SERVICES

CONDITION	LINE
<b>HYPOPLASIA (CONT'D)</b>	
LUNG	300
MANDIBULAR	637
MAXILLARY	637
MEDULLARY	405
PANCREAS	327
PENIS	112
PULMONARY ARTERY	96
SPINAL CORD	50
(See Also DYSFUNCTION, NEUROLOGICAL)	
TESTIS	96
THYMIC	
BONE MARROW TRANSPLANT FOR	106
MEDICAL THERAPY FOR	336
TONGUE	617
<b>HYPOPLASTIC LEFT HEART SYNDROME</b>	
HEART TRANSPLANTATION FOR	279
NORWOOD PROCEDURE FOR	247
<b>HYPOKALCEMIA</b>	236
<b>HYPOPROCONVERTINEMIA</b>	122
<b>HYPOPROTHROMBINEMIA (ACQUIRED)</b>	122
<b>HYPOPYON</b>	282
<b>HYPOSECRETION OF SALIVARY GLANDS</b>	519
<b>HYPOSOMALITY</b>	236
<b>HYPOSPADIAS</b>	452
<b>HYPO-TBG-NEMIA</b>	137
<b>HYPOTENSION</b>	547
<b>HYPOTENSIVE EYE (BLIND)</b>	285
<b>HYPOTHERMIA</b>	155
MALIGNANT, DUE TO ANESTHESIA	188
NEWBORN	153
<b>HYPOTHYROIDISM</b>	
ACQUIRED	42
CONGENITAL	16
(See Also DYSFUNCTION, NEUROLOGICAL)	
<b>HYPOTONICITY OF BLADDER</b>	349
<b>HYPOTRICHOSIS</b>	607
<b>EYELID</b>	520
<b>HYPOTROPIA</b>	446
<b>HYPOVITAMINOSIS A</b>	128
<b>HYPOVLEMIA</b>	236
<b>HYPOXIA (FETAL) (NEWBORN)</b>	374
(See Also DYSFUNCTION, NEUROLOGICAL)	
<b>HYSTERIA</b>	
CONVERSION	
ADULT	511
CHILD	387
<b>IATROGENIC SYNDROME OF EXCESS CORTISOL</b>	194
<b>ICHTHYOSIS</b>	
ACQUIRED	568
CONGENITAL	550
<b>ICTERUS NEONATORUM</b>	113
<b>ICTUS SOLARIS</b>	188
<b>IDENTITY DISORDER</b>	561
<b>IDIOCY, AMAUROTIC (FAMILIAL)</b>	66
(See Also DYSFUNCTION, NEUROLOGICAL)	
<b>ILEITIS</b>	
ALLERGIC	541
NONINFECTIOUS	541
REGIONAL	35
<b>ILEOCOLITIS, REGIONAL</b>	35
<b>ILEUS</b>	
ADYNAMIC	331
DUODENAL (CHRONIC)	61
MECONIUM	112
PARALYTIC	331
TRANSITORY (NEWBORN)	112
<b>ILLNESS</b>	
FACTITIOUS	472
<b>ILLNESS, TERMINAL</b>	
COMFORT CARE FOR	71
IMBALANCE, ELECTROLYTE	236
<b>IMINOACIDOPATHY</b>	328
(See Also DYSFUNCTION, NEUROLOGICAL)	
<b>IMMATURITY</b>	
NEWBORN	
(See Also DYSFUNCTION, NEUROLOGICAL)	
1500-2500 GRAMS	25
UNDER 1500 GRAMS	20
PULMONARY	14
<b>IMMERSION</b>	188
<b>FOOT</b>	188
<b>IMMINENT DEATH REGARDLESS OF DIAGNOSIS</b>	
COMFORT CARE FOR	71
<b>IMMOBILITY (PARAPLEGIC) SYNDROME</b>	
(See DYSFUNCTION, NEUROLOGICAL)	
<b>IMMUNODEFICIENCY</b>	
CELLULAR	
BONE MARROW TRANSPLANT FOR	106
MEDICAL THERAPY FOR	336
COMBINED, SEVERE	
BONE MARROW TRANSPLANT FOR	106
MEDICAL THERAPY FOR	336
COMMON VARIABLE	336
HUMORAL	336
SELECTIVE IMMUNOGLOBULIN	336

CONDITION	LINE
<b>IMMUNODEFICIENCY (CONT'D)</b>	
WITH	
INCREASED IgM	336
T-CELL DEFECT	
BONE MARROW TRANSPLANT FOR	106
MEDICAL THERAPY FOR	336
<b>IMPACTION</b>	
FECAL	48
TOOTH, SYMPTOMATIC	59
<b>IMPERFORATE</b>	
ANUS (CONGENITAL)	112
ESOPHAGUS (CONGENITAL)	70
HYMEN	400
JEJUNUM	112
PHARYNX (CONGENITAL)	70
RECTUM (CONGENITAL)	112
SALIVARY DUCT (CONGENITAL)	70
URINARY MEATUS (CONGENITAL)	96
<b>IMPERVIOUS</b>	
URETER	54
URETHRA (CONGENITAL)	96
<b>IMPETIGO</b>	215
HERPETIFORMIS	224
IMPINGEMENT OF SOFT TISSUE	637
IMPOTENCE	534
IMPULSE DISORDERS	560
<b>INCOMPETENCE</b>	
AORTIC	237
CERVIX	1
MITRAL VALVE	274
PAPILLARY MUSCLE	673
PELVIC FUNDUS	485
VALVULAR	362
<b>INCONTINENCE</b>	
FECES	438
URINARY, FEMALE	470
INCOORDINATION OF PAPILLARY MUSCLE	673
INDETERMINATE SEX	443
INDICANURIA	328
(See Also DYSFUNCTION, NEUROLOGICAL)	
<b>INDIGESTION</b>	543
INDURATION OF LUNG	233
INERTIA OF BLADDER	349
INFANT OF A DIABETIC MOTHER SYNDROME	23
INFANTILE SPASMS	36
<b>INFANTILISM</b>	
PANCREATIC	267
RENAL	365
<b>INFARCTION</b>	
ADRENAL	83
BOWEL	164
BREAST	215
BROAD LIGAMENT	447
CEREBRAL	340
(See Also DYSFUNCTION, NEUROLOGICAL)	
FALLOPIAN TUBE	447
HEPATIC	220
IMPENDING	76
INTESTINAL	164
LYMPH CHANNEL	589
MESENTERIC	164
<b>MYOCARDIAL</b>	
ACUTE	76
OLD	196
PROSTATE	569
PULMONARY	227
RENAL	330
SPINAL CORD (ACUTE)	
(See DYSFUNCTION, NEUROLOGICAL)	
THROMBOTIC, AORTA	270
THYROID	649
<b>INFECTION</b>	
ACTINOMYCOTIC	246
IN IMMUNOCOMPROMISED HOSTS	148
ALLESCHERIA BOYDII	352
AMPUTATION STUMP	307
ANAEROBIC	356
ARBOVIRUS	299
ASCOMYCETES	352
ASPERGILLUS	352
BLASTOMYCOTIC	352
BREAST, ASSOCIATED WITH CHILDBIRTH	1
CLADOSPORIDIUM CARRIONII	352
CRYPTOCOCCUS NEOFORMANS	18
CYTOMEGALOVIRUS (CONGENITAL)	352
DEMATIACIOUS FUNGI	352
DEUTEROMYCETES	393
DIROFILARIA	356
<b>DUE TO PROSTHESIS OR GRAFT</b>	
HYPERBARIC OXYGEN FOR	307
SURGERY FOR	393
<b>FILARIAL</b>	175
<b>GONOCOCCAL</b>	
EYE	56
OTHER THAN EYE	352
HISTOPLASMA	15

CONDITION INDEX TO THE 2008-09 PRIORITIZED LIST OF HEALTH SERVICES

CONDITION	LINE
INFECTION (CONT'D)	
HUMAN IMMUNODEFICIENCY VIRUS (HIV)	189
INTRA-AMNIOTIC (FETUS)	356
MEIBOMIAN GLAND	579
MENINGOCOCCAL	75
METASTATIC, WITH LOCALIZED SITES	73
MUCOR	352
MYCOBACTERIA	246
IN IMMUNOCOMPROMISED HOSTS	148
NAIL	215
OMPHALITIS	24
OPPORTUNISTIC, IN IMMUNOCOMPROMISED HOSTS	148
PARACOCCIDIOIDES BRASILIENSIS	352
PENIS, HERPETIC	148
PERIAPICAL	417
PUERPERAL	
HYPERBARIC OXYGEN FOR	356
MEDICAL AND SURGICAL TREATMENT FOR	1
PYOGENIC	
(See DYSFUNCTION, NEUROLOGICAL)	
RENAL PELVIS AND URETER	84
RESPIRATORY	
SYNCYTIAL VIRUS (RSV)	
AGE 3 AND OVER	635
UNDER AGE 3	329
UPPER (ACUTE)	634
SINUS	
ACUTE	388
CHRONIC	489
SPOROTHRUX SCHENCKII	352
TREMATODE	393
UMBILICAL STUMP	24
VIRAL, NONFATAL	635
WOUND, POSTTRAUMATIC	217
INFESTATION	
BODY	383
FLY LARVAE	383
LICE	383
MAGGOTS	383
MITES	383
PEDICULUS	383
SAND FLEA	383
TAENIA	
SAGINATA	346
SODIUM	393
TAPEWORM	346
INFLAMMATION	
DUE TO INTERNAL DEVICE OR GRAFT	441
LACRIMAL PASSAGES (CHRONIC)	644
ORBIT	
ACUTE	84
CHRONIC	333
PELVIS (FEMALE)	57
PETROUS BONE	179
POSTMASTOIDECTOMY CAVITY	402
SACROILIAC JOINT	552
SINUS (ACUTE)	489
TUBO-OVARIAN (ACUTE)	57
UPPER RESPIRATORY, DUE TO FUMES AND VAPORS	248
INFLUENZA	635
INGROWING NAIL	215
INHIBITION	
ACADEMIC	462
WORK	462
INHIBITOR, SYSTEMIC LUPUS ERYTHEMATOSUS	122
INJURY	
ADNEXA, SUPERFICIAL	259
APPENDIX	88
BIRTH	
MILD/MODERATE	374
SEVERE	37
BLADDER	88
BLOOD VESSELS	
ABDOMEN	143
DIGITS	314
EXTREMITIES	86
HEAD	143
NECK	143
PELVIS	143
PULMONARY ARTERY	292
THORAX	292
BRACHIAL PLEXUS	217
BRONCHUS	88
COLON	88
CONJUNCTIVA, SUPERFICIAL	259
CORNEA, SUPERFICIAL	259
CRANIAL NERVE	242
CRUSHING	
DIGITS	314
TRUNK AND PROXIMAL EXTREMITIES	143
DIAPHRAGM	88
ESOPHAGUS	
WITH OPEN WOUND INTO CAVITY	240
WITHOUT OPEN WOUND INTO CAVITY	88
EYE, SUPERFICIAL	259
GASTROINTESTINAL TRACT	88

CONDITION	LINE
INJURY (CONT'D)	
GENITAL ORGANS	88
HEAD	
MINOR	632
MODERATE	101
SEVERE	101
HEART	88
INTESTINE	88
INTRATHORACIC ORGANS	88
KIDNEY	88
LIVER	88
LUMBOSACRAL PLEXUS	217
LUNG	88
NERVE(S)	217
OPTIC NERVE	242
OTITIC BLAST	
AGE FIVE AND UNDER	380
OVER AGE FIVE	463
PANCREAS	88
PLEURA	88
RECTUM	88
SPINAL CORD	159
SPINAL CORD (FETUS) (NEWBORN)	37
(See Also DYSFUNCTION, NEUROLOGICAL)	
SPINAL PLEXUS	217
(See Also DYSFUNCTION, NEUROLOGICAL)	
SPLEEN	178
SUPERFICIAL	
INFECTED	410
WITHOUT INFECTION	653
THYMUS GLAND	88
URETER	88
URETHRA	88
UTERUS	88
VISUAL CORTEX	242
INSECT BITE, NONVENOMOUS, INFECTED	410
INSPISSATED BILE SYNDROME OF NEWBORN	113
INSTABILITY	
ANKLE/FOOT	556
SACROILIAC	552
SHOULDER	437
URETHRAL	349
INSUFFICIENCY	
ADRENAL	83
AORTIC VALVE	
ACQUIRED	237
CONGENITAL	117
WITH MITRAL VALVE DISEASE	193
CONVERGENCE	446
CORTICOADRENAL	83
MITRAL VALVE	274
WITH AORTIC VALVE DISEASE	193
PITUITARY	46
PULMONARY	305
FOLLOWING TRAUMA OR SURGERY	248
VALVE (CONGENITAL)	116
RESPIRATORY (ACUTE)	305
TEAR FILM	528
THYROID	
ACQUIRED	42
CONGENITAL	16
(See Also DYSFUNCTION, NEUROLOGICAL)	
TRICUSPID VALVE	193
VALVULAR	362
VASCULAR, INTESTINE (ACUTE)	164
INTERMEDIATE CORONARY SYNDROME	76
INTERRUPTION	
AORTIC ARCH	146
INTERSTITIAL CYSTITIS	
CHRONIC	290
INTERTRIGO	522
CANDIDAL	602
INTOLERANCE	
FRUCTOSE (HEREDITARY)	369
GLUCOSE	369
INTOXICATION	
ALCOHOL	67
DRUG, NEWBORN	114
HEPATOCEREBRAL	84
INTRAHEPATIC GALLBLADDER	318
INTROVERTED DISORDER OF CHILDHOOD	566
INTUSSUSCEPTION	
APPENDIX	84
INTESTINE	48
RECTUM	48
INVAGINATION OF INTESTINE	48
INVOLUTION OF OVARY (SENILE)	486
IRIDIS RUBESIOSIS	361
IRIDOCYCLITIS	282
GONOCOCCAL	175
HERPETIC	165
IRIDOSCHISIS	674
IRITIS	282
IRREGULAR ALVEOLAR PROCESS	499
IRRITABILITY	
BOWEL (SYNDROME)	543

CONDITION INDEX TO THE 2008-09 PRIORITIZED LIST OF HEALTH SERVICES

CONDITION	LINE	CONDITION	LINE
IRRITABILITY (CONT'D)		KLIPPEL-FEIL SYNDROME	
CEREBRAL (NEWBORN).....	28	CLINICALLY SIGNIFICANT.....	429
COLON.....	543	NOT CLINICALLY SIGNIFICANT.....	597
IRRITABLE BOWEL.....	543	KLIPPEL'S DISEASE.....	552
ISCHEMIA, CEREBRAL (TRANSIENT).....	434	KNOT	
ISOIMMUNIZATION (FETAL) (NEONATAL).....	113	UMBILICAL CORD.....	1
ITCH		KOILONYCHIA.....	607
PERIANAL.....	568	KORSAKOFF'S SYNDROME.....	210
SARCOPTIC.....	383	KRABBE'S DISEASE	
SWIMMER'S.....	393	(See DYSFUNCTION, NEUROLOGICAL)	
WINTER.....	568	KRAUROSIS OF VULVA.....	454
JACKSON'S MEMBRANE.....	112	KRUKENBERG SPINDLE.....	335
JACOUD'S SYNDROME.....	52	KUF'S DISEASE.....	66
JAKOB-CREUTZFELDT DISEASE		(See Also DYSFUNCTION, NEUROLOGICAL)	
(See DYSFUNCTION, NEUROLOGICAL)		KUGELBERG-WELANDER DISEASE	
JANSKY-BIELSCHOWSKY DISEASE		(See DYSFUNCTION, NEUROLOGICAL)	
(See DYSFUNCTION, NEUROLOGICAL)		KUHN-TUNICUS DEGENERATION.....	466
JAUNDICE		KUMMELL'S DISEASE (SPONDYLITIS).....	552
ACHOLURIC.....	200	KURU	
NEONATAL.....	113	(See DYSFUNCTION, NEUROLOGICAL)	
PERINATAL.....	113	KWASHIORKOR.....	128
DUE TO GALACTOSEMIA.....	13	KYPHOSCOLIOSIS	
JAW-BLINKING SYNDROME.....	488	CLINICALLY SIGNIFICANT.....	429
JEJUNAL SYNDROME.....	543	HEART DISEASE RESULTING FROM.....	109
JEJUNITIS.....	541	NOT CLINICALLY SIGNIFICANT.....	597
JIGGER DISEASE.....	383	KYPHOSIS	
KAHLER'S DISEASE		CLINICALLY SIGNIFICANT.....	429
BONE MARROW TRANSPORT FOR.....	199	NOT CLINICALLY SIGNIFICANT.....	597
CHEMOTHERAPY/RADIATION THERAPY FOR.....	249	LABOR	
KANNER'S SYNDROME		COMPLICATED.....	1
(See DYSFUNCTION, NEUROLOGICAL)		EARLY.....	1
KAPOSI'S		NORMAL.....	1
SARCOMA.....	291	THREATENED.....	1
VARICELLIFORM ERUPTION.....	226	LABYRINTHITIS	
KATAYAMA DISEASE.....	393	CIRCUMSCRIBED.....	590
KAYSER-FLEISCHER RING.....	335	DIFFUSE.....	590
KELOID		FOCAL.....	590
ADDISON'S.....	525	NONSUPPURATIVE, ACUTE.....	590
SCAR.....	623	PURULENT.....	84
KEMEROVO TICK FEVER.....	299	SEROUS.....	590
KERATITIS		SUPPURATIVE.....	84
AREOLAR.....	490	TOXIC.....	590
DEEP.....	490	VIRAL.....	590
DENDRITIC.....	165	LACERATION	
DISCIFORM, HERPETIC (SIMPLEX).....	165	ACCIDENTAL, DURING A PROCEDURE.....	307
FILAMENTARY.....	490	CEREBRAL	
GONOCOCCAL.....	175	WITH LOSS OF CONSCIOUSNESS.....	101
INTERSTITIAL.....	490	WITHOUT LOSS OF CONSCIOUSNESS.....	632
MACULAR.....	490	CERVIX, OLD.....	605
MEASLES.....	635	CORNEA, SUPERFICIAL.....	259
NUMMULAR.....	490	EYELID	
PUNCTATE.....	490	FULL THICKNESS.....	217
SCLEROSING.....	490	PARTIAL THICKNESS.....	528
STELLATE.....	490	HEART.....	88
STRIATE.....	490	KIDNEY.....	88
SUPPURATIVE.....	490	LIVER.....	220
WELDERS'.....	490	LUNG.....	88
KERATOCONJUNCTIVITIS		MUSCLE, PELVIC FLOOR (OLD).....	485
EPIDEMIC		OCULAR.....	363
MEDICAL THERAPY FOR.....	651	PERINEUM, DURING DELIVERY.....	1
TARSORRHAPHY FOR.....	508	SPINAL CORD (FETUS) (NEWBORN).....	37
EXPOSURE.....	165	(See Also DYSFUNCTION, NEUROLOGICAL)	
HERPES ZOSTER.....	635	SPLEEN.....	88
MEASLES.....	259	VAGINAL, OLD.....	648
NEUTROPHIC.....	490	VULVA	
PHLYCTENULAR.....	490	DURING DELIVERY.....	1
SICCA.....	433	OLD.....	605
KERATOCONUS.....	335	LACTATION DISORDER.....	1
KERATODERMA		LAENNEC'S CIRRHOSIS (ALCOHOLIC).....	332
ACQUIRED.....	568	LAMBLIASIS.....	359
CONGENITAL.....	676	LANUGO (PERSISTENT).....	256
KERATOGLOBUS		LARVA MIGRANS.....	393
CONGENITAL.....	446	LARYNGISMUS.....	607
KERATOMA (SENILE).....	642	LARYNGITIS.....	636
KERATOMALACIA.....	335	STREPTOCOCCAL.....	392
KERATOMYCOSIS NIGRICANS.....	510	LARYNGOCELE (CONGENITAL).....	636
KERATOPATHY		LARYNGOPHARYNGITIS (ACUTE).....	392
KERATOPLASTY FOR.....	335	LARYNGOPELZIA.....	49
MEDICAL THERAPY FOR.....	490	LARYNGOTRACHEITIS	
KERATOSIS.....	568	ACUTE.....	634
ACTINIC.....	257	CHRONIC.....	535
EAR.....	402	LAUNOIS-BENSAUDE'S LIPOMATOSIS.....	415
FOLLICULAR		(See Also DYSFUNCTION, NEUROLOGICAL)	
DUE TO VITAMIN A DEFICIENCY.....	128	LAURENCE-MOON-BIEDL SYNDROME	
SEBORRHEIC.....	642	(See DYSFUNCTION, NEUROLOGICAL)	
SENILE.....	642	LEECHES.....	383
KERION.....	135	LEIGH'S DISEASE	
IN IMMUNOCOMPROMISED HOSTS.....	148	(See DYSFUNCTION, NEUROLOGICAL)	
KERNICTERUS (NEWBORN).....	113	LEIOMYOMA OF UTERUS.....	423
KETOACIDOSIS, DIABETIC.....	10	LEISHMANIASIS	
KETONURIA, BRANCHED-CHAIN (INTERMITTENT).....	328	AMERICAN.....	283
(See Also DYSFUNCTION, NEUROLOGICAL)		CUTANEOUS.....	281
KINKING OF URETER.....	187	DERMAL, POST-KALA-AZAR.....	283
KLEPTOMANIA.....	560	KALA-AZAR.....	283
KLINEFELTER'S SYNDROME.....	486	MEDITERRANEAN.....	283
(See Also DYSFUNCTION, NEUROLOGICAL)		MUCCUTANEOUS.....	283

CONDITION INDEX TO THE 2008-09 PRIORITIZED LIST OF HEALTH SERVICES

CONDITION	LINE
LEISHMANIASIS (CONT'D)	
VISCERAL	283
LENTIGO	676
LEPROSY	289
LEPTOCYTOSIS (HEREDITARY)	200
LEPTOMENINGITIS (BACTERIAL)	75
LEPTOSPIROSIS	244
LESCH-NYHAN SYNDROME (See DYSFUNCTION, NEUROLOGICAL)	
LESION	
BRACHIAL PLEXUS	
MEDICAL THERAPY FOR	484
NEUROPLASTY FOR	549
CERVICAL ROOT	549
LUMBOSACRAL	
PLEXUS	
MEDICAL THERAPY FOR	526
SURGICAL TREATMENT FOR	549
ROOT	549
LYMPHOEPITHELIAL, SALIVARY GLAND (BENIGN)	519
NERVE	
FEMORAL	
MEDICAL THERAPY FOR	526
SURGICAL TREATMENT FOR	549
MEDIAN	
MEDICAL THERAPY FOR	526
SURGICAL TREATMENT FOR	549
PERONEAL (COMMON)	
MEDICAL THERAPY FOR	526
SURGICAL TREATMENT FOR	549
PLANTAR	551
POPLITEAL (LATERAL)	628
RADIAL	526
SCIATIC	549
ULNAR	435
NONALLOPATHIC	
BACK	552
HEAD	552
ROMANUS	552
SKIN, PREMALIGNANT	257
THORACIC ROOT	549
LETTERER-SIWE DISEASE	66
LEUCINOSIS (See Also DYSFUNCTION, NEUROLOGICAL)	328
LEUCOCORIA	285
LEUCOMA	335
LEUKEMIA	
ALEUKEMIC	
BONE MARROW TRANSPLANT FOR	103
CHEMOTHERAPY/RADIATION THERAPY FOR	309
BLAST CELL	
BONE MARROW TRANSPLANT FOR	103
CHEMOTHERAPY/RADIATION THERAPY FOR	182
EOSINOPHILIC	
BONE MARROW TRANSPLANT FOR	280
CHEMOTHERAPY/RADIATION THERAPY FOR	309
GRANULOCYTIC	
ACUTE	
BONE MARROW TRANSPLANT FOR	103
CHEMOTHERAPY/RADIATION THERAPY FOR	182
ALEUKEMIC	
BONE MARROW TRANSPLANT FOR	103
CHEMOTHERAPY/RADIATION THERAPY FOR	309
CHRONIC	
BONE MARROW TRANSPLANT FOR	103
CHEMOTHERAPY/RADIATION THERAPY FOR	309
SUBACUTE	
BONE MARROW TRANSPLANT FOR	103
CHEMOTHERAPY/RADIATION THERAPY FOR	309
HAIRY-CELL	309
HISTIOCYTIC	309
LYMPHATIC	
ACUTE, ADULT	
BONE MARROW TRANSPLANT FOR	103
CHEMOTHERAPY/RADIATION THERAPY FOR	249
ACUTE, CHILD	
BONE MARROW TRANSPLANT FOR	103
CHEMOTHERAPY/RADIATION THERAPY FOR	102
ALEUKEMIC	309
CHRONIC	309
SUBACUTE	309
LYMPHOBLASTIC	
ADULT	
BONE MARROW TRANSPLANT FOR	103
CHEMOTHERAPY/RADIATION THERAPY FOR	249
CHILD	
BONE MARROW TRANSPLANT FOR	103
CHEMOTHERAPY/RADIATION THERAPY FOR	102
LYMPHOCTIC	
ACUTE, ADULT	
BONE MARROW TRANSPLANT FOR	103
CHEMOTHERAPY/RADIATION THERAPY FOR	249
ACUTE, CHILD	
BONE MARROW TRANSPLANT FOR	103
CHEMOTHERAPY/RADIATION THERAPY FOR	102
ALEUKEMIC	309

CONDITION	LINE
LEUKEMIA	
LYMPHOCTIC (CONT'D)	
CHRONIC	309
SUBACUTE	309
LYMPHOID	
ACUTE, ADULT	
BONE MARROW TRANSPLANT FOR	103
CHEMOTHERAPY/RADIATION THERAPY FOR	249
ACUTE, CHILD	
BONE MARROW TRANSPLANT FOR	103
CHEMOTHERAPY/RADIATION THERAPY FOR	102
ALEUKEMIC	309
CHRONIC	309
SUBACUTE	309
LYMPHOSARCOMA CELL	
CHEMOTHERAPY/RADIATION THERAPY FOR	309
MEGAKARYOCYTIC	
CHEMOTHERAPY/RADIATION THERAPY FOR	309
MONOBLASTIC	
ACUTE	
BONE MARROW TRANSPLANT FOR	103
CHEMOTHERAPY/RADIATION THERAPY FOR	182
MONOCYTIC	
ACUTE	
BONE MARROW TRANSPLANT FOR	103
CHEMOTHERAPY/RADIATION THERAPY FOR	182
ALEUKEMIC	309
CHRONIC	309
NAEGLI-TYPE	
BONE MARROW TRANSPLANT FOR	280
CHEMOTHERAPY/RADIATION THERAPY FOR	309
SUBACUTE	309
MONOCYTOID	
ACUTE	
BONE MARROW TRANSPLANT FOR	103
CHEMOTHERAPY/RADIATION THERAPY FOR	182
ALEUKEMIC	309
CHRONIC	309
SUBACUTE	309
MYELOBLASTIC	
BONE MARROW TRANSPLANT FOR	103
CHEMOTHERAPY/RADIATION THERAPY FOR	182
MYELOCTIC	
ACUTE	
BONE MARROW TRANSPLANT FOR	103
CHEMOTHERAPY/RADIATION THERAPY FOR	182
CHRONIC	
BONE MARROW TRANSPLANT FOR	280
CHEMOTHERAPY/RADIATION THERAPY FOR	309
MYELOGENOUS	
ACUTE	
BONE MARROW TRANSPLANT FOR	103
CHEMOTHERAPY/RADIATION THERAPY FOR	182
ALEUKEMIC	309
CHRONIC	309
SUBACUTE	309
MYELOID	
ACUTE	
BONE MARROW TRANSPLANT FOR	103
CHEMOTHERAPY/RADIATION THERAPY FOR	182
ALEUKEMIC	309
CHRONIC	309
SUBACUTE	309
MYELOMONOCYTIC	
ACUTE	
BONE MARROW TRANSPLANT FOR	103
CHEMOTHERAPY/RADIATION THERAPY FOR	182
CHRONIC	
BONE MARROW TRANSPLANT FOR	280
CHEMOTHERAPY/RADIATION THERAPY FOR	309
NEUTROPHILIC	
BONE MARROW TRANSPLANT FOR	280
CHEMOTHERAPY/RADIATION THERAPY FOR	309
PLASMA CELL	
BONE MARROW TRANSPLANT FOR	199
CHEMOTHERAPY/RADIATION THERAPY FOR	309
PLASMACYTIC	
BONE MARROW TRANSPLANT FOR	199
CHEMOTHERAPY/RADIATION THERAPY FOR	309
PROMYELOCYTIC	
ACUTE	
BONE MARROW TRANSPLANT FOR	103
CHEMOTHERAPY/RADIATION THERAPY FOR	182
STEM CELL	
BONE MARROW TRANSPLANT FOR	103
CHEMOTHERAPY/RADIATION THERAPY FOR	182
THROMBOCYTIC	309
LEUKODERMA	676
LEUKODYSTROPHY (See DYSFUNCTION, NEUROLOGICAL)	
LEUKOEDEMA OF MOUTH	172
LEUKOENCEPHALITIS VAN BOGARERT'S SCLEROSING (See DYSFUNCTION, NEUROLOGICAL)	

CONDITION INDEX TO THE 2008-09 PRIORITIZED LIST OF HEALTH SERVICES

CONDITION	LINE	CONDITION	LINE
LEUKOENCEPHALOPATHY		LOSS	
MULTIFOCAL		HEARING (CONT'D)	
(See DYSFUNCTION, NEUROLOGICAL)		SENSORINEURAL, COCHLEAR IMPLANT FOR	
LEUKOKERATOSIS		AGE FIVE AND UNDER.....	297
NICOTINA PALATI.....	172	OVER AGE FIVE.....	483
ORAL MUCOSA.....	172	LABYRINTH REACTIVITY.....	530
SKIN.....	642	TOOTH (ACQUIRED).....	640
LEUKONYCHIA.....	607	LOUING ILL.....	299
LEUKOPLAKIA		(See Also DYSFUNCTION, NEUROLOGICAL)	
CERVIX.....	31	LOW BACK SYNDROME.....	552
ESOPHAGEAL		LOW BIRTH WEIGHT	
FUNDOPLASTY FOR.....	419	1500-2500 GRAMS.....	25
MEDICAL THERAPY FOR.....	172	UNDER 1500 GRAMS.....	20
ORAL MUCOSA.....	257	LUDWIG'S ANGINA.....	592
PENIS.....	257	LUMBAGO.....	552
SKIN.....	642	LUPOID OF BOECK.....	440
TONGUE.....	172	LUPUS	
VAGINA.....	31	ERYTHAMATOSUS	
VOCAL CORDS.....	636	DISSEMINATED.....	152
VULVA.....	454	SYSTEMIC (SLE).....	152
LEUKORRHEA.....	445	WITH RENAL MANEFESTATIONS.....	111
LEVOCARDIA (ISOLATED).....	116	ERYTHEMATOSUS	
LIBMAN-SACKS DISEASE.....	237	DISCOID.....	522
LICE.....	383	NOT DISSEMINATED.....	522
LICHEN		EXEDENS.....	73
NITIDUS.....	504	PERNIO.....	440
PLANOFILARIS.....	504	VULGARIS.....	73
PLANUS.....	504	LUTENBACHER'S SYNDROME.....	130
RUBER		LUTZ-SPLENDRE-ALMEIDA DISEASE.....	352
ACUMINATUS.....	676	LYME DISEASE.....	384
MONILIFORME.....	504	LYMPHDEMA (CONGENITAL).....	589
PLANUS.....	504	LYMPHADENITIS	
SCLEROSUS ET ATROPHICUS.....	525	ACUTE.....	422
SIMPLEX CHRONICUS.....	568	FILARIAL.....	393
STRIATA.....	504	LYMPHANGIECTASIS.....	589
URTICATUS.....	568	LYMPHANGIOLEIOMYOMATOSIS (LAM).....	256
LICHENIFICATION.....	568	LYMPHANGITIS	
LID LAG.....	488	ACUTE.....	215
LIGHT-FOR-DATE INFANTS		BREAST, ASSOCIATED WITH CHILDBIRTH.....	1
(See DYSFUNCTION, NEUROLOGICAL)		CHRONIC.....	589
LIGHTNING, ADVERSE EFFECT OF.....	188	FILARIAL.....	393
LIPIDOSES.....	66	SUBACUTE.....	589
(See Also DYSFUNCTION, NEUROLOGICAL)		LYMPHEDEMA.....	589
CEREBRAL.....	66	POSTMASTECTOMY SYNDROME.....	588
(See Also DYSFUNCTION, NEUROLOGICAL)		LYMPHOBLASTOMA	
LIPIDOSIS		BONE MARROW TRANSPLANT FOR.....	171
SULFATIDE		CHEMOTHERAPY/RADIATION THERAPY FOR.....	222
(See DYSFUNCTION, NEUROLOGICAL)		LYMPHOGRANULOMA	
LIPOCHONDRODYSTROPHY.....	66	MALIGNANT	
(See Also DYSFUNCTION, NEUROLOGICAL)		BONE MARROW TRANSPLANT FOR.....	126
LIPODYSTROPHY.....	66	CHEMOTHERAPY/RADIATION THERAPY FOR.....	167
LIPOMA.....	646	VENEREUM.....	56
LIPOMATOSIS		LYMPHOMA	
LAUNOIS-BENSAUDE'S.....	66	BURKITT'S TYPE	
(See Also DYSFUNCTION, NEUROLOGICAL)		BONE MARROW TRANSPLANT FOR.....	171
LIPOSYNOVITIS PREPATELLARIS.....	66	CHEMOTHERAPY/RADIATION THERAPY FOR.....	222
(See Also DYSFUNCTION, NEUROLOGICAL)		DIFFUSE	
LISTERIOSIS.....	216	BONE MARROW TRANSPLANT FOR.....	171
CONGENITAL.....	18	CHEMOTHERAPY/RADIATION THERAPY FOR.....	222
LITHIASIS, HEPATIC.....	60	FOLLICULAR	
LITTLE'S DISEASE		BONE MARROW TRANSPLANT FOR.....	171
(See DYSFUNCTION, NEUROLOGICAL)		CHEMOTHERAPY/RADIATION THERAPY FOR.....	222
LLOYD'S SYNDROME.....	272	HISTIOCYTIC	
LOA LOA (EYE WORM DISEASE OF AFRICA).....	393	BONE MARROW TRANSPLANT FOR.....	171
LOBECTOMY SYNDROME		CHEMOTHERAPY/RADIATION THERAPY FOR.....	222
(See DYSFUNCTION, NEUROLOGICAL)		HODGKIN'S	
LOBOMYCOSIS.....	352	BONE MARROW TRANSPLANT FOR.....	126
LOBO'S DISEASE.....	352	CHEMOTHERAPY/RADIATION THERAPY FOR.....	167
LOBSTER-CLAW HAND.....	296	LYMPHOBLASTIC	
LOBULATION OF KIDNEY (CONGENITAL).....	96	BONE MARROW TRANSPLANT FOR.....	171
LOOSE BODY (JOINT)		CHEMOTHERAPY/RADIATION THERAPY FOR.....	222
ANKLE.....	296	LYMPHOCYTIC	
ELBOW.....	296	BONE MARROW TRANSPLANT FOR.....	171
FOOT.....	296	CHEMOTHERAPY/RADIATION THERAPY FOR.....	222
HIP.....	542	LYMPOPLASMACYTOID TYPE	
JAW.....	662	BONE MARROW TRANSPLANT FOR.....	171
SHOULDER.....	437	CHEMOTHERAPY/RADIATION THERAPY FOR.....	222
WRIST.....	542	LYMPHOSARCOMA TYPE	
LORAIN-LEVI DWARFISM.....	411	BONE MARROW TRANSPLANT FOR.....	171
LORDOSIS		CHEMOTHERAPY/RADIATION THERAPY FOR.....	222
CLINICALLY SIGNIFICANT.....	429	NODULAR	
NOT CLINICALLY SIGNIFICANT.....	597	BONE MARROW TRANSPLANT FOR.....	171
LOSS		CHEMOTHERAPY/RADIATION THERAPY FOR.....	222
HAIR.....	607	NON-HODGKIN'S	
HEARING		BONE MARROW TRANSPLANT FOR.....	171
CENTRAL, COCHLEAR IMPLANT FOR		CHEMOTHERAPY/RADIATION THERAPY FOR.....	222
AGE FIVE AND UNDER.....	380	LYMPHORETICULOSIS (BENIGN).....	216
OVER AGE FIVE.....	483	LYMPHOSARCOMA	
CONDUCTIVE		BONE MARROW TRANSPLANT FOR.....	171
AUDIANT BONE CONDUCTORS FOR.....	580	CHEMOTHERAPY/RADIATION THERAPY FOR.....	222
HEARING AIDS FOR		MACLEOD'S SYNDROME.....	254
AGE FIVE AND UNDER.....	380	MACRODACTYLIA	
OVER AGE FIVE.....	463	FINGERS.....	542
PERCEPTIVE, COCHLEAR IMPLANT FOR		TOES.....	556
AGE FIVE AND UNDER.....	297	MACROENCEPHALY.....	22
OVER AGE FIVE.....	483	(See Also DYSFUNCTION, NEUROLOGICAL)	

CONDITION INDEX TO THE 2008-09 PRIORITIZED LIST OF HEALTH SERVICES

CONDITION	LINE
MACROGENITOSOMIA PRAEcox (MALE)	443
MACROGLOBULINEMIA	471
MACROGLOSSIA	617
MACROGNATHISM	637
MACROGYRIA	22
(See Also DYSFUNCTION, NEUROLOGICAL)	
MACROMASTIA	571
MACROPSIA	468
MACROTLA	622
MACULA OF CORNEA (ACQUIRED)	335
MACULOPATHY (TOXIC)	466
MADAROSIS OF EYELID	520
MADURA FOOT, MYCOTIC	352
MADUROMYCOSIS	246
MYCOTIC	148
MALABSORPTION	
DISACCHARIDE	352
INTESTINAL	241
SYNDROME	253
MALARIA	
ACQUIRED	136
CONGENITAL	18
MALFUNCTION	
COLOSTOMY/ENTEROSTOMY	
(See DYSFUNCTION, NEUROLOGICAL)	
PSYCHOLOGICAL, ARISING FROM MENTAL FACTORS	395
MALLET FINGER	542
MALLEUS	216
MALLOY-WEISS SYNDROME	61
MALNUTRITION	128
FETAL	
(See DYSFUNCTION, NEUROLOGICAL)	
FOLLOWING GASTROINTESTINAL SURGERY	241
MALOCCLUSION	
OSTEOPLASTY FOR	637
SYMPTOMATIC	630
TMJ SURGERY FOR	662
MALPOSITION	
CARDIAC APEX (CONGENITAL)	116
DIGESTIVE ORGAN (CONGENITAL)	112
FETUS	1
HEART	116
MALROTATION	
COLON	112
KIDNEY (CONGENITAL)	96
MALT WORKERS' LUNG	234
MALTREATMENT	
ADULT	133
CHILD	133
MALUNION OF FRACTURE	461
MANIA (MONOPOLAR)	32
MANIC DEPRESSIVE PSYCHOSIS	32
MANNOSIDOSIS	
LIVER TRANSPLANT FOR	255
MEDICAL THERAPY FOR	369
MANSONELLOSIS	393
MAPLE	
BARK-STRIPPERS' LUNG	234
SYRUP URINE DISEASE	328
(See Also DYSFUNCTION, NEUROLOGICAL)	
MARASMUS, NUTRITIONAL	128
MARCHIAFAVA	
MICHELI SYNDROME	158
MARCHIAFAVA DISEASE	
DISEASE	268
(See Also DYSFUNCTION, NEUROLOGICAL)	
MARCUS-GUNN SYNDROME	
(See DYSFUNCTION, NEUROLOGICAL)	
MARFAN'S SYNDROME	
(See DYSFUNCTION, NEUROLOGICAL)	
MARTEAUX-LAMY SYNDROME	66
(See Also DYSFUNCTION, NEUROLOGICAL)	
MAST CELL TUMOR	222
MASTERS-ALLEN SYNDROME	544
MASTITIS	
ACUTE	215
ASSOCIATED WITH CHILDBIRTH	1
CYSTIC (CHRONIC)	501
INFECTIVE	215
NEONATAL	24
NONINFECTIVE	
NEWBORN	663
PERIDUCTAL	501
PLASMA CELL	501
RETROMAMMARY	215
SUBMAMMARY	215
MASTOCYTOMA	222
MASTOCYTOSIS	222
MASTOIDITIS	
ACUTE	179
TUBERCULOUS	73
MASTOPATHY, CYSTIC (DIFFUSE)	501
MATERNAL	
CONDITIONS AFFECTING FETUS OR NEWBORN	
(See DYSFUNCTION, NEUROLOGICAL)	
OBESITY SYNDROME	1

CONDITION	LINE
MAYARO FEVER	299
MAZOPLASIA	501
MCARDLE'S DISEASE	264
(See Also DYSFUNCTION, NEUROLOGICAL)	
MEASLES	635
MEATITIS OF URETHRA	600
MECKEL'S DIVERTICULUM	112
MECONIUM	
ASPIRATION SYNDROME	14
(See Also DYSFUNCTION, NEUROLOGICAL)	
PLUG SYNDROME	112
MEDIAN BAR (PROSTATE)	
WITH BLADDER OUTLET OBSTRUCTION	349
WITHOUT OBSTRUCTION	587
MEDIASTINITIS	416
MEDIASTINOPERICARDITIS	
ACUTE	90
RHEUMATIC (CHRONIC)	301
MEDULLOBLASTOMA	
(See DYSFUNCTION, NEUROLOGICAL)	
MEGACOLON	
ACQUIRED	543
CONGENITAL	112
TOXIC	35
MEGAE SOPHAGUS	416
MEGALENCEPHALY	22
(See Also DYSFUNCTION, NEUROLOGICAL)	
MEGALOAPPENDIX	112
MEGALOCORNEA, WITH BUPHTHALMOS	446
MEGALODUODENUM	112
MEGALOGASTRIA (CONGENITAL)	70
MEGALoureTER (CONGENITAL)	54
MELANCHOLIA	32
INVOLUTIONAL, SINGLE EPISODE	213
MELANODERMA	676
MELANODONTIA (INFANTILE)	325
MELANOMA (MALIGNANT), SKIN	243
MELANA	61
DUE TO SWALLOWED MATERNAL BLOOD	112
MELIoidosis	216
MELKERSSON'S SYNDROME	508
MEMBRANES, VITREOUS	298
MEMBRANITIS	1
MENIERE'S DISEASE	436
MENINGIOMA	
CEREBRAL	138
(See Also DYSFUNCTION, NEUROLOGICAL)	
SPINAL	540
(See Also DYSFUNCTION, NEUROLOGICAL)	
MENINGITIS	
ASEPTIC	562
BACTERIAL (ACUTE)	75
CANDIDAL	228
CHRONIC	120
COCCIDIOIDAL	352
DUE TO ADENOVIRUS	
(See DYSFUNCTION, NEUROLOGICAL)	
EOSINOPHILIC	120
HERPES SIMPLEX	165
LYMPHOCYTIC	562
(See Also DYSFUNCTION, NEUROLOGICAL)	
MUMPS	635
NONPYOGENIC	120
SALMONELLA	73
SUBACUTE	120
SYPHILITIC	73
(See Also DYSFUNCTION, NEUROLOGICAL)	
UNSPECIFIED CAUSE	120
VIRAL	562
IN IMMUNOCOMPROMISED HOSTS	148
MENINGOCELE	40
(See Also DYSFUNCTION, NEUROLOGICAL)	
CEREBRAL	398
(See Also DYSFUNCTION, NEUROLOGICAL)	
MENINGOCOCCAL INFECTION	75
MENINGOCOCCEMIA	75
MENINGOENCEPHALITIS	
BACTERIAL	75
DIPHASIC	299
(See Also DYSFUNCTION, NEUROLOGICAL)	
DUE TO NAEGLERIA	165
DUE TO RUBELLA	548
HERPETIC	165
IN IMMUNOCOMPROMISED HOST	148
LYMPHOCYTIC	562
(See Also DYSFUNCTION, NEUROLOGICAL)	
MUMPS	635
MENINGOENCEPHALOCeLE	398
(See Also DYSFUNCTION, NEUROLOGICAL)	
MENINGOMYEELITIS, BACTERIAL	75
MENOMETRORRHAGIA	442
MENOPAUSE	486
MENORRHAGIA	442
MENS (MULTIPLE ENDOCRINE NEOPLASIA)	272
MENSTRUATION	
EXCESSIVE	442



CONDITION INDEX TO THE 2008-09 PRIORITIZED LIST OF HEALTH SERVICES

CONDITION	LINE	CONDITION	LINE
MENSTRUATION (CONT'D)		MORQUIO-BRALLSFORD DISEASE.....	66
FREQUENT.....	442	(See Also DYSFUNCTION, NEUROLOGICAL)	
IRREGULAR.....	442	MORTON'S DISEASE.....	551
PAINFUL.....	572	MOSAICISM	
RETAINED.....	400	SEX CHROMOSOME	
SUPPRESSION.....	400	(See DYSFUNCTION, NEUROLOGICAL)	
MESIO-OCCLUSION.....	637	MOSCHCOWITZ'S SYNDROME.....	184
MESOCARDIA.....	116	MOTION SICKNESS.....	188
METAGONIMIASIS.....	393	MOUNTAIN SICKNESS.....	188
METALLOSIS.....	285	MOVEMENT	
METAMORPHOSIA.....	468	FACIAL, PARADOXICAL.....	488
METAPLASIA		REPETITIVE (STEREOTYPED).....	456
INTESTINAL, OF GASTRIC MUCOSA.....	61	MUCAMBO FEVER.....	299
SQUAMOUS, CERVIX.....	31	MUCOCELE	
METATARSALGIA		APPENDIX.....	84
MEDICAL THERAPY FOR.....	509	GALLBLADDER.....	60
MORTON'S.....	551	LACRIMAL.....	644
REPAIR FOR.....	523	NOSE.....	524
SURGERY FOR.....	523	SALIVARY GLAND.....	519
METATARSUS VARUS.....	556	MUCOCUTANEOUS LYMPH NODE SYNDROME [MCLS].....	118
METHIONINEMIA.....	328	MUCOLIPIDOSIS.....	66
(See Also DYSFUNCTION, NEUROLOGICAL)		(See Also DYSFUNCTION, NEUROLOGICAL)	
METRITIS.....	57	MUCOPOLYSACCHARIDOSIS.....	66
METORRHAGIA.....	442	(See Also DYSFUNCTION, NEUROLOGICAL)	
MICE, JOINT		MUCOVISCIDOSIS.....	26
ANKLE.....	296	MULTIPLE	
ELBOW.....	296	OPERATIONS SYNDROME.....	472
FOOT.....	296	PERSONALITY.....	426
HIP.....	542	MUMPS.....	635
KNEE.....	449	MUNCHAUSEN SYNDROME.....	472
SHOULDER.....	437	MUSHROOM WORKERS' LUNG.....	234
WRIST.....	542	MUTISM	
MICRENCEPHALY		SELECTIVE.....	491
(See DYSFUNCTION, NEUROLOGICAL)		MYALGIA	
MICROANEURYSM OF RETINA.....	107	CERVICAL.....	635
MICROANGIOPATHY, THROMBOTIC.....	184	EPIDEMIC.....	635
MICROCOLON.....	112	SOFT TISSUE.....	624
MICRODREPANOCYTOSIS.....	200	MYASTHENIA GRAVIS.....	151
MICROGASTRIA (CONGENITAL).....	70	NEONATAL.....	21
MICROGLOSSIA.....	617	MYCETOMA	
MICROGNATHISM.....	637	ACTINOMYCOTIC.....	246
MICROGYRIA		MYCOTIC.....	148
(See DYSFUNCTION, NEUROLOGICAL)		MYCOSES, OPPORTUNISTIC.....	352
MICROLITHIASIS, ALVEOLAR, PULMONARY.....	233	IN IMMUNOCOMPROMISED HOSTS.....	148
MICROPHAKIA.....	320	MYCOSIS FUNGOIDES	
MICROPTHALMOS.....	446	BONE MARROW TRANSPLANT FOR.....	171
MICROPSIA.....	468	CHEMOTHERAPY/RADIATION THERAPY FOR.....	222
MICROSPOROSIS NIGRA.....	510	MYELATELIA.....	397
MICROTIA.....	622	(See Also DYSFUNCTION, NEUROLOGICAL)	
MICROTROPIA.....	446	MYELINOSIS, CENTRAL PONTINE.....	268
MIGRAINE.....	430	(See Also DYSFUNCTION, NEUROLOGICAL)	
MENSTRUAL.....	395	MYELITIS	
MILIARY SWEATING.....	635	SELF-LIMITING.....	548
MILKER'S NODE.....	635	(See Also DYSFUNCTION, NEUROLOGICAL)	
MILROY'S DISEASE.....	589	TUBERCULOUS.....	120
MINERS'		MYELOCELE.....	40
ASTHMA.....	234	(See Also DYSFUNCTION, NEUROLOGICAL)	
ELBOW.....	521	MYELOYDYSPLASIA.....	397
KNEE.....	521	(See Also DYSFUNCTION, NEUROLOGICAL)	
MINKOWSKI-CHAUFFARD SYNDROME.....	200	MYELOYDYSPLASTIC SYNDROME	
MITTELSCHMERZ.....	544	BONE MARROW TRANSPLANT FOR.....	103
MOBLE KIDNEY.....	678	MEDICAL THERAPY FOR.....	222
MOLE		MYELOLIPOMA.....	646
CARNEOUS.....	391	MYELOMA	
FLESHY.....	391	MULTIPLE	
HYDATIDIFORM.....	58	BONE MARROW TRANSPLANT FOR.....	199
PREGNANCY.....	391	CHEMOTHERAPY/RADIATION THERAPY FOR.....	249
STONE.....	391	SOLITARY.....	222
VESICULAR.....	58	MYELOMATOSIS	
MOLIMEN, MENSTRUAL.....	395	BONE MARROW TRANSPLANT FOR.....	249
MOLLUSCUM CONTAGIOSUM.....	633	CHEMOTHERAPY/RADIATION THERAPY FOR.....	199
MONCKEBERG'S ARTERIOSCLEROSIS.....	375	MYELOPATHY	
DIABETIC.....	173	(See Also DYSFUNCTION, NEUROLOGICAL)	
GANGRENE.....	250	IN IMMUNOCOMPROMISED HOSTS.....	148
MONGOLISM		MYELOSCLEROSIS	
(See DYSFUNCTION, NEUROLOGICAL)		MEGAKARYOCYTIC.....	405
MONILETHRIX (CONGENITAL).....	607	WITH MYELOID METAPLASIA.....	405
MONILIASIS		MYELOSIS	
NEONATAL.....	473	ACUTE	
ORAL.....	602	BONE MARROW TRANSPLANT FOR.....	103
MONOARTHRITIS.....	481	CHEMOTHERAPY/RADIATION THERAPY FOR.....	182
MONOCHROMATISM.....	468	ALEUKEMIC.....	309
MONOFIXATION SYNDROME.....	446	CHRONIC	
MONONEURITIS		BONE MARROW TRANSPLANT FOR.....	280
MEDICAL THERAPY FOR.....	526	CHEMOTHERAPY/RADIATION THERAPY FOR.....	309
NEUROPLASTY FOR.....	549	ERYTHREMIC	
MONONUCLEOSIS (INFECTIOUS).....	595	CHEMOTHERAPY/RADIATION THERAPY FOR.....	182
MONOPLÉGIA		SURVIVAL.....	103
(See DYSFUNCTION, NEUROLOGICAL)		MEGAKARYOCYTIC.....	309
MONORCHISM.....	96	SUBACUTE.....	309
MOOREN'S ULCER OF CORNEA		THROMBOCYTIC.....	309
CONJUNCTIVAL FLAP.....	259	MYIASIS.....	383
KERATOPLASTY FOR.....	335	MYOCARDIOPATHY.....	110
MEDICAL THERAPY FOR.....	335	MYOCARDITIS	
MORBILLI.....	635	ACUTE	
MORPHEA.....	525	HEART TRANSPLANTATION.....	279

CONDITION INDEX TO THE 2008-09 PRIORITIZED LIST OF HEALTH SERVICES

CONDITION	LINE
MYOCARDITIS	
ACUTE (CONT'D)	
MEDICAL THERAPY FOR.....	90
ASEPTIC, NEWBORN.....	635
COXSACKIE.....	635
RHEUMATIC	
ACUTE.....	239
CHRONIC.....	301
SUBACUTE.....	279
SYPHILITIC.....	73
TOXIC.....	90
MYOCLONUS.....	385
MYOENDOCARDITIS (SUBACUTE).....	90
MYOKYMIA, FACIAL.....	508
MYOMA	
PROSTATE	
WITH BLADDER OUTLET OBSTRUCTION.....	349
WITHOUT OBSTRUCTION.....	587
UTERINE.....	423
MYOMETRITIS	
ACUTE.....	57
CHRONIC.....	250
MYONECROSIS, CLOSTRIDIAL.....	404
MYOPATHY	
(See DYSFUNCTION, NEUROLOGICAL)	
MYOPERICARDITIS	
ACUTE.....	90
RHEUMATIC (CHRONIC).....	301
MYOPIA	
AXIAL.....	468
CONGENITAL.....	468
DEGENERATIVE.....	468
EXTRAOCULAR MUSCLES.....	674
MALIGNANT.....	468
MYOSITIS.....	624
CLOSTRIDIAL.....	250
EPIDEMIC.....	635
INTERSTITIAL	
MEDICAL THERAPY FOR.....	509
SURGICAL TREATMENT FOR.....	523
ORBITAL.....	333
OSSIFICANS	
(See DYSFUNCTION, NEUROLOGICAL)	
SYPHILITIC.....	73
MYOTONIA CONGENITA	
(See DYSFUNCTION, NEUROLOGICAL)	
MYRINGITIS	
CHRONIC.....	402
MYXEDEMA.....	42
MYXOLIPOMA.....	646
NAIROBI SHEEP DISEASE.....	299
NARCOLEPSY.....	211
NARROWING	
ARTERIES, PRECEREBRAL.....	434
INTERVERTEBRAL DISC.....	552
NASAL (SEPTAL) ULCER.....	524
NASOPHARYNGITIS	
ACUTE.....	634
CHRONIC.....	574
INFECTIVE.....	634
NATAL TEETH.....	59
NEBULA OF CORNEA.....	335
NECATORIASIS.....	393
NECROLYSIS, EPIDERMAL (TOXIC).....	226
NECROSIS	
BONE	
ACUTE.....	191
ASEPTIC.....	381
BREAST.....	638
EAR OSSICLES.....	402
FAT	
PERITONEUM.....	84
SUBCUTANEOUS (NEWBORN).....	20
INTESTINE.....	164
JAW.....	356
LARYNX.....	535
LIVER	
ACUTE	
LIVER TRANSPLANTATION FOR.....	255
MEDICAL THERAPY FOR.....	364
SUBACUTE	
LIVER TRANSPLANTATION FOR.....	255
MEDICAL THERAPY FOR.....	364
NOSE.....	524
PANCREAS	
ACUTE.....	201
ASEPTIC.....	267
FAT.....	267
INFECTIVE.....	201
PITUITARY.....	46
PULMONARY.....	84
PULP (TOOTH).....	59
SKIN.....	642
TUBULAR (ACUTE).....	350
NEGLECT	
ADULT.....	133

CONDITION	LINE
NEGLECT (CONT'D)	
CHILD.....	133
NEONATAL TEETH.....	59
NEOPLASM	
BENIGN	
ACCESSORY SINUSES.....	539
ADRENAL GLAND.....	370
ALIMENTARY TRACT.....	656
ANUS.....	174
AORTIC BODY.....	370
APPENDIX.....	174
AURICLE.....	646
BARTHOLIN'S GLAND.....	646
BILIARY PASSAGES.....	656
BLADDER.....	529
BLOOD VESSEL.....	540
BONE.....	540
BRAIN.....	138
(See Also DYSFUNCTION, NEUROLOGICAL)	
BRONCHUS.....	399
BURSA.....	540
CANTHUS.....	516
CAROTID BODY.....	370
CARTILAGE.....	540
CAUDA EQUINA.....	540
(See Also DYSFUNCTION, NEUROLOGICAL)	
CECUM.....	174
CEREBRAL MENINGES.....	138
(See Also DYSFUNCTION, NEUROLOGICAL)	
CHOROID.....	516
CILIARY BODY.....	516
CLITORIS.....	577
COLON.....	174
CONJUNCTIVA.....	516
CONNECTIVE TISSUE.....	540
CORNEA.....	516
CRANIOPHARYNGEAL DUCT.....	163
DIGESTIVE SYSTEM.....	656
DUODENUM.....	656
EAR.....	646
ENDOCRINE GLAND.....	370
ENDOMETRIUM.....	423
EPIDIDYMISS.....	603
EPIGLOTTIS.....	399
ESOPHAGUS.....	656
EUSTACHIAN TUBE.....	399
EYE.....	516
EYELID.....	516
FALLOPIAN TUBE.....	447
FASCIA.....	540
FUNDUS (UTERUS).....	423
GALLBLADDER.....	656
GANGLIA.....	540
GASTROINTESTINAL TRACT.....	656
GENITAL, FEMALE.....	646
GENITAL, MALE.....	603
GLOTTIS.....	399
HEART.....	399
HYPOPHARYNX.....	646
ILEUM.....	656
INTESTINE.....	656
INTRATHORACIC ORGAN.....	399
IRIS.....	516
ISLETS OF LANGERHANS.....	197
JEJUNUM.....	656
KIDNEY.....	529
LACRIMAL GLAND.....	516
LARYNX.....	399
LIGAMENT.....	540
LIP.....	646
LIVER.....	656
LUNG.....	399
MEDIASTINUM.....	399
MESENTERY.....	656
MESOCOLON.....	656
MIDDLE EAR.....	539
MOUTH.....	646
MUSCLE.....	540
MYOMETRIUM.....	423
NARES.....	539
NASAL CAVITY.....	539
NASOPHARYNX.....	646
NERVES.....	540
OMENTUM.....	656
ORAL CAVITY.....	646
ORBIT.....	516
OVARY.....	447
OVIDUCT.....	447
PANCREAS.....	656
PARAGANGLIA.....	370
PARAMETRIUM.....	447
PARATHYROID GLAND.....	238
PENIS.....	646
PERIOSTEUM.....	540
PERITONEUM.....	656
PHARYNX.....	646

CONDITION INDEX TO THE 2008-09 PRIORITIZED LIST OF HEALTH SERVICES

CONDITION	LINE
NEOPLASM	
BENIGN (CONT'D)	
PINEAL GLAND.....	370
PINNA.....	646
PITUITARY GLAND.....	163
PLEURA.....	399
PROSTATE.....	603
PYLORUS.....	656
RECTUM.....	174
RESPIRATORY ORGAN.....	399
RETINA.....	516
RETROPERITONEUM.....	656
SALIVARY GLANDS.....	646
SCLERA.....	516
SCROTUM.....	646
SEMINAL VESICLE.....	603
SEPTUM OF NOSE.....	539
SINUS.....	539
SKIN.....	646
SOFT TISSUE.....	540
SPERMATIC CORD.....	603
SPINAL CORD.....	138
(See Also DYSFUNCTION, NEUROLOGICAL)	
SPINAL MENINGES.....	138
(See Also DYSFUNCTION, NEUROLOGICAL)	
SPLEEN.....	656
STOMACH.....	656
SUPRARENAL GLAND.....	370
SYNOVIA.....	540
TENDON (SHEATH).....	540
TESTIS.....	603
THROAT.....	646
THYMUS.....	399
THYROID GLAND.....	370
TONGUE.....	646
TONSIL.....	646
TRACHEA.....	399
URETER.....	529
URETHRA.....	529
URINARY ORGAN.....	529
UTERINE LIGAMENT.....	447
UTERUS.....	423
VAGINA.....	577
VOCAL CORD.....	399
VULVA.....	577
IMMUNOPROLIFERATIVE.....	199
MALIGNANT, TREATABLE	
ACCESSORY SINUSES.....	311
ADRENAL GLAND.....	276
ANUS.....	168
AORTIC BODY.....	276
APPENDIX.....	168
ARTICULAR CARTILAGE.....	209
AUDITORY TUBE.....	311
BILE DUCTS.....	453
BLADDER.....	286
BONE.....	209
BRAIN.....	319
(See Also DYSFUNCTION, NEUROLOGICAL)	
BRANCHIAL CLEFT.....	311
BREAST.....	198
BROAD LIGAMENT.....	310
BRONCHUS.....	278
CARDIA.....	230
CARINA.....	278
CAROTID BODY.....	276
CECUM.....	168
CERVIX.....	145
CHEEK.....	311
CLITORIS.....	310
COLON.....	168
CONNECTIVE TISSUE.....	208
CRANIAL NERVES.....	319
(See Also DYSFUNCTION, NEUROLOGICAL)	
CRANIOPHARYNGEAL DUCT.....	276
DUODENUM.....	168
EAR, MIDDLE.....	311
ENDOCRINE GLANDS.....	276
ESOPHAGUS.....	337
EYE.....	125
FALLOPIAN TUBE.....	310
FLEXURE	
HEPATIC.....	168
SPLENIC.....	168
GALLBLADDER.....	453
GENITAL ORGANS	
FEMALE.....	310
MALE.....	275
GLOTTIS.....	311
GUM.....	311
HEART.....	208
HYOPHARYNX.....	311
ILEUM.....	168
INTRAHEPATIC BILE DUCTS	
LIVER TRANSPLANT FOR.....	575
MEDICAL AND SURGICAL TREATMENT FOR.....	453

CONDITION	LINE
NEOPLASM	
MALIGNANT, TREATABLE (CONT'D)	
ISLETS OF LANGERHANS.....	197
JAW.....	209
JEJUNUM.....	168
KIDNEY.....	229
LARYNX.....	311
LIP.....	311
LIVER	
LIVER TRANSPLANT FOR.....	575
MEDICAL AND SURGICAL TREATMENT FOR.....	338
LUNG.....	278
MANDIBLE.....	209
MECKEL'S DIVERTICULUM.....	168
MEDIASTINUM.....	278
MENINGES.....	319
(See Also DYSFUNCTION, NEUROLOGICAL)	
MESENTARY.....	277
MESOVARIUM.....	310
MOUTH.....	311
NASAL CAVITIES.....	311
NASOPHARYNX.....	311
NERVOUS SYSTEM.....	319
(See Also DYSFUNCTION, NEUROLOGICAL)	
OMENTUM.....	277
OROPHARYNX.....	311
OVARY.....	252
OVIDUCT.....	310
PALATE.....	311
PANCREAS.....	339
PARAGANGLIA.....	276
PARAMETRIUM.....	310
PARATHYROID GLAND.....	276
PENIS.....	275
PERITONEUM.....	277
PHARYNX.....	311
PINEAL GLAND.....	276
PITUITARY GLAND.....	276
PLACENTA.....	160
PLEURA.....	278
PROSTATE.....	354
PYLORUS.....	230
RECTOSIGMOID JUNCTION.....	168
RECTUM.....	168
RENAL PELVIS.....	229
RESPIRATORY TRACT.....	278
RETROPERITONEUM.....	277
ROUND LIGAMENT.....	310
SALIVARY GLANDS.....	311
SCROTUM.....	275
SEBACEOUS GLANDS.....	291
SKIN	
MALIGNANT MELANOMA.....	243
OTHER THAN MALIGNANT MELANOMA.....	291
SKULL.....	209
SMALL INTESTINE.....	168
SOFT TISSUE.....	208
SPINAL CORD.....	319
(See Also DYSFUNCTION, NEUROLOGICAL)	
SPINAL MENINGES.....	319
(See Also DYSFUNCTION, NEUROLOGICAL)	
SPINE.....	209
STOMACH.....	230
SWEAT GLANDS.....	291
TESTIS.....	124
THORAX.....	278
THYMUS.....	276
THYROID GLAND.....	221
TONGUE.....	311
TONSIL.....	311
TRACHEA.....	278
TRUNK.....	291
URETER.....	286
URETHRA.....	229
UTERINE LIGAMENT.....	310
UTERUS.....	219
UVULA.....	311
VAGINA.....	310
VERTEBRA.....	209
VOCAL CORD.....	311
VULVA.....	310
POLYCYTHEMIA VERA.....	309
NEOVASCULARIZATION	
CILARY BODY.....	361
CORNEAL.....	490
IRIS.....	361
RETINAL.....	107
NEPHRITIS	
ACUTE	
KIDNEY TRANSPLANT FOR.....	350
MEDICAL THERAPY/DIALYSIS FOR.....	111
CHRONIC	
KIDNEY TRANSPLANT FOR.....	365
MEDICAL THERAPY/DIALYSIS FOR.....	111
EPIMEMBRANOUS.....	365
INTERSTITIAL.....	350

CONDITION INDEX TO THE 2008-09 PRIORITIZED LIST OF HEALTH SERVICES

CONDITION	LINE
NEPHRITIS (CONT'D)	
WITH	
EDEMA	365
PATHOLOGICAL LESION	
MEDICAL THERAPY/DIALYSIS FOR	65
RENAL TRANSPLANT FOR	111
NEPHROCALCINOSIS	161
NEPHROLITHIASIS	418
URIC ACID	325
NEPHROPATHY	
ACUTE	
KIDNEY TRANSPLANT FOR	111
MEDICAL THERAPY/DIALYSIS FOR	350
CHRONIC	
KIDNEY TRANSPLANT FOR	111
MEDICAL THERAPY/DIALYSIS FOR	365
GOUTY	325
HYPOKALEMIC	365
WITH	
PATHOLOGICAL LESION	
MEDICAL THERAPY/DIALYSIS FOR	65
RENAL TRANSPLANT FOR	111
NEPHROPTOSIS	678
NEPHROSIS, LOWER NEPHRON	350
NEPHROTIC SYNDROME	
KIDNEY TRANSPLANT FOR	365
WITH LESION OF	
MEMBRANOPROLIFERATIVE GLOMERULONEPHRITIS	365
MINIMAL CHANGE GLUMERULONEPHRITIS	111
NEURALGIA	
CILIARY	430
HORTON'S	430
MIGRAINOUS	430
MORTON'S	551
SCIATIC NERVE	397
SOFT TISSUE	624
TRIFACIAL	460
TRIGEMINAL	460
POSTHERPETIC	165
NEURASTHENIA	451
NEURITIS	
ACOUSTIC	
AGE FIVE AND UNDER	380
OVER AGE FIVE	463
BRACHIAL	397
DUE TO	
DISPLACEMENT/RUPTURE OF INTERVERTEBRAL DISC	397
LUMBOSACRAL	397
MEDIAN NERVE	549
SCIATIC NERVE	397
SOFT TISSUE	624
SYPHILITIC	73
THORACIC	397
NEUROBLASTOMA	232
NEURODERMATITIS	
ATOPIC	545
DIFFUSE	545
LOCAL	568
NEUROFIBROMATOSIS	319
(See Also DYSFUNCTION, NEUROLOGICAL)	
NEUROMA	
AMPUTATION STUMP	441
MORTON'S	551
NEUROMYELITIS, OPTICA	268
(See Also DYSFUNCTION, NEUROLOGICAL)	
NEURONITIS, VESTIBULAR	530
NEUROPATHY	
INFLAMMATORY	
(See Also DYSFUNCTION, NEUROLOGICAL)	
IN IMMUNOCOMPROMISED HOSTS	148
PERIPHERAL	
AUTONOMIC (IDIOPATHIC)	
(See DYSFUNCTION, NEUROLOGICAL)	
SENSORY	
(See DYSFUNCTION, NEUROLOGICAL)	
TOXIC	
(See DYSFUNCTION, NEUROLOGICAL)	
NEUROSIS	
ANXIETY	480
CHARACTER	601
COMPENSATION	472
COMPULSIVE	479
FATIGUE	451
NEUROSYPHILIS	73
JUVENILE	19
(See Also DYSFUNCTION, NEUROLOGICAL)	
NEUROTIC	
DEPRESSIVE STATE	451
STATE WITH DEPERSONALIZATION EPISODE	426
NEUTROPENIA, NEONATAL (TRANSITORY)	156
NEVUS	
ARANEUS	647
BLUE	646
NON-NEOPLASTIC	647
PIGMENTED	646
SENILE	647

CONDITION	LINE
NEVUS (CONT'D)	
SPIDER	647
STELLAR	647
STRAWBERRY	676
NEWBORN	
AFFECTED BY MATERNAL CONDITIONS OR COMPLICATIONS	
(See DYSFUNCTION, NEUROLOGICAL)	
NEZELOF'S SYNDROME	
BONE MARROW TRANSPLANT FOR	106
MEDICAL THERAPY FOR	336
NICOLAS-FAVRE DISEASE	56
NIEMANN-PICK DISEASE	66
(See Also DYSFUNCTION, NEUROLOGICAL)	
NOCARDOSIS	246
IN IMMUNOCOMPROMIZED HOST	148
NODULE OF THYROID GLAND	672
NON-HODGKIN'S LYMPHOMA	
BONE MARROW TRANSPLANT FOR	222
CHEMOTHERAPY/RADIATION THERAPY FOR	461
NONUNION OF FRACTURE	262
NOSEBLEED, LIFE-THREATENING	530
NUTRITIONAL DEFICIENCY	299
NYSTAGMUS, POSITIONAL	8
OASTHOUSE URINE DISEASE	
LIVER TRANSPLANT	255
MEDICAL THERAPY	328
OBESITY	
MEDICAL THERAPY FOR	608
MORBID, GASTROPLASTY FOR	542
OBLIQUITY, PELVIC	589
OBLITERATION OF LYMPHATIC VESSEL	479
OBSSSSIVE-COMPULSIVE DISORDERS	237
OBSTRUCTION	
AORTIC	434
ARTERIES, PRECEREBRAL	170
BILE DUCT	
ACQUIRED	60
CONGENITAL	170
LIVER TRANSPLANT FOR	318
BLADDER NECK	349
DUE TO FOREIGN BODY LEFT DURING A PROCEDURE	441
DUODENUM	61
EUSTACHIAN TUBE	493
GALLBLADDER	60
INTESTINE	
CONGENITAL	112
DUE TO INSPISSATED MILK	112
WITHOUT HERNIA	48
LARYNX	535
MECONIUM	112
MITRAL VALVE	274
NASOLACRIMAL DUCT (NEONATAL)	528
PORTAL VEIN	231
PROSTATE	349
PYLORUS (ACQUIRED)	61
TRACHEOSTOMY	307
URETER	187
URETHRA (CONGENITAL)	96
OCCCLUSION	
ANUS (CONGENITAL)	112
AORTA	270
ARTERY	
(See Also DYSFUNCTION, NEUROLOGICAL)	
CEREBRAL	340
PRECEREBRAL	434
RETINA, CENTRAL	666
BILE DUCT	60
BREAST DUCT	215
CERVIX	648
CORONARY	76
GALLBLADDER	60
ILIAC ARTERY	270
RETINAL VEIN	
CENTRAL	666
INCIPIENT	674
PARTIAL	674
URETER	
ACQUIRED	187
CONGENITAL	54
VAGINA	400
VENOUS TRIBUTARY (BRANCH)	459
OCHRONOSIS	328
(See Also DYSFUNCTION, NEUROLOGICAL)	
ODONTOCLASIA	325
OGUCHI'S DISEASE	468
OLIGOHYDRAMNIOS	1
OLIGOHYDROSIS	533
OMENTOCLE	
WITH GANGRENE OR OBSTRUCTION	176
WITHOUT GANGRENE OR OBSTRUCTION	538
OMPHALITIS (NEWBORN)	24
OMPHALOCELE	112
ONCHOCERCIASIS	393
ONCHOCERCOSIS	393
ONEIROPHRENIA	27
ONYCHAUXIS	607

CONDITION INDEX TO THE 2008-09 PRIORITIZED LIST OF HEALTH SERVICES

CONDITION	LINE	CONDITION	LINE
ONYCHIA		OSTEOPETROSIS	313
CANDIDAL	602	(See Also DYSFUNCTION, NEUROLOGICAL)	
DERMATOPHYTIC	510	OSTEOPOIKILOSIS	
FINGER	215	(See DYSFUNCTION, NEUROLOGICAL)	
TOE	215	OSTEOPOROSIS	265
ONYCHOGRYPOSIS	607	OTITIS	
ONYCHOLYSIS	607	ADHESIVE	402
ONYCHOMYCOSIS	510	EXTERNA	444
O'NYONG-NYONG FEVER	299	HERPETIC	165
OOPHORITIS		MEDIA	
ACUTE	57	ACUTE	413
CHRONIC	544	ADHESIVE (CHRONIC)	402
TUBERCULOUS	73	CHRONIC	493
OPACITY		FIBROTIC	402
CORNEAL	335	POSTMEASLES	635
TRAUMATIC	320	PURULENT	413
VITREOUS	674	SUBACUTE	413
OPEN BITE	637	TUBERCULOUS	73
OPERCULUM OF RETINA, WITHOUT DETACHMENT	401	OTOSCLEROSIS	495
OPHIASIS	607	OTOSPONGIOSIS	495
OPHTHALMIA		OTTO'S PELVIS	
NEONATORUM	473	ARTHROPLASTY FOR	381
GONOCOCCAL	175	MEDICAL THERAPY FOR	481
OPHTHALMOPLÉGIA		OVALOCYTOSIS (HEREDITARY)	200
INTERNAL	468	OVERACTIVITY	
INTERNUCLEAR	446	CHILD	134
SUPRANUCLEAR (PROGRESSIVE)	385	CORTICOADRENAL	194
(See Also DYSFUNCTION, NEUROLOGICAL)		OVERBITE	637
OPISTHORCHIASIS	393	OVERDEVELOPMENT OF NASAL BONES	
ORCHITIS	290	CRANIOTOMY/CRANIECTOMY FOR	273
MUMPS	635	RHINECTOMY FOR	591
ORF	635	OVEREATING OF NONORGANIC ORIGIN	409
ORGANIC		OVEREXERTION	188
AFFECTIVE SYNDROME	210	OVERJET	637
DRUG-INDUCED	210	OVERLOAD	
DELUSIONAL SYNDROME	210	FLUID	236
DRUG-INDUCED	67	INTOXICATION	236
HALLUCINOSIS SYNDROME	210	POTASSIUM	236
PERSONALITY SYNDROME		SODIUM	236
DRUG-INDUCED	69	OVERPRODUCTION	
ORGANIC PERSONALITY SYNDROME	210	ACTH	194
(See Also DYSFUNCTION, NEUROLOGICAL)		CORTISOL	194
ORIENTAL LIVER FLUKE DISEASE	393	GROWTH HORMONE	370
ORNITHOSIS		THYROID-STIMULATING HORMONE (TSH)	137
WITH PNEUMONIA	214	OVOTESTIS	443
WITHOUT PNEUMONIA	216	OWREN'S DISEASE	122
ORPOUCHE FEVER	299	OXALOSIS	
OROYA FEVER	384	LIVER TRANSPLANT FOR	255
OSSIFICATION		MEDICAL THERAPY FOR	369
MUSCLE	652	OXYCEPHALY	273
(See Also DYSFUNCTION, NEUROLOGICAL)		OXYURIASIS	393
OSSIFICATION OF CERVICAL LIGAMENT	552	OZENA	574
OSTEITIS	271	PACHYDERMA OF LARYNX	535
DEFORMANS		PACHYMENINGITIS (BACTERIAL)	75
CLINICALLY SIGNIFICANT	265	PACHYONYCHIA (CONGENITAL)	607
NOT CLINICALLY SIGNIFICANT	597	PADS	
FIBROSA CYSTICA GENERALISATA	238	FAT	642
JAW	59	GARROD'S	542
PETROUS BONE	481	KNUCKLE	542
OSTEOARTHRITIS		PAGET'S DISEASE	
SINGLE JOINT		BONE	
MEDICAL THERAPY FOR	381	CLINICALLY SIGNIFICANT	265
OSTEOARTHROPATHY	381	NOT CLINICALLY SIGNIFICANT	597
OSTEOARTHROSIS	481	BREAST	198
SPINE	552	PAIN	
OSTEOCHONDRITIS		BACK	552
DISSECCANS	381	DUE TO INTERNAL DEVICE OR GRAFT	441
JUVENILE	542	FACE, ATYPICAL	460
OSTEOCHONDRODYSSTROPHY	66	INTERMENSTRUAL	544
(See Also DYSFUNCTION, NEUROLOGICAL)		LIMB	624
OSTEOCHONDROSIS		NECK	552
ADULT		OVULATION	544
SPINE	542	PSYCHOGENIC	395
JUVENILE		SOMATOFORM	395
FOOT	556	SPINE	552
HIP	379	PALLAGRA	128
LOWER EXTREMITY	296	PALLIATIVE CARE	71
PELVIS	379	PALSY	
UPPER EXTREMITY	542	BELL'S	508
OSTEODYSTROPHY		BULBAR (PROGRESSIVE)	
CONGENITAL		(See DYSFUNCTION, NEUROLOGICAL)	
(See DYSFUNCTION, NEUROLOGICAL)		CEREBRAL	
RENAL	365	(See Also DYSFUNCTION, NEUROLOGICAL)	
OSTEOGENESIS IMPERFECTA		ATHETOID	385
(See DYSFUNCTION, NEUROLOGICAL)		DIVERS'	396
OSTEOMALACIA	128	FACIAL	508
VITAMIN-D RESISTANT	365	PSEDOBULBAR	
OSTEOMYELITIS		(See DYSFUNCTION, NEUROLOGICAL)	
ACUTE	191	RADIAL NERVE (ACUTE)	526
CHRONIC	271	SUPRANUCLEAR (PROGRESSIVE)	385
HYPERBARIC OXYGEN FOR	271	ULNAR NERVE (TARDY)	435
OLD	271	PANARITIUM	215
ORBITAL	84	PANARDITIS, RHEUMATIC (ACUTE)	239
PETROUS BONE	179	PANCOAST TUMOR, TREATABLE	278
SALMONELLA	73	PANCREATITIS	
SCLEROSING, OF GARRE	271	ACUTE	201

CONDITION INDEX TO THE 2008-09 PRIORITIZED LIST OF HEALTH SERVICES

CONDITION	LINE
PANCREATITIS (CONT'D)	
APOPLECTIC.....	201
CHRONIC	
MEDICAL THERAPY FOR.....	267
SURGERY FOR.....	620
HEMORRHAGIC.....	201
MUMPS.....	635
PAINLESS	
MEDICAL THERAPY FOR.....	267
SURGERY FOR.....	620
RECURRENT	
MEDICAL THERAPY FOR.....	267
SURGERY FOR.....	620
RELAPSING	
MEDICAL THERAPY FOR.....	267
SURGERY FOR.....	620
SUBACUTE.....	201
SUPPURATIVE.....	201
PANCREATOLITHIASIS.....	267
PANCYTOPENIA	
ACQUIRED	
BONE MARROW TRANSPLANT FOR.....	132
MEDICAL THERAPY FOR.....	405
WITH MALFORMATIONS	
BONE MARROW TRANSPLANT FOR.....	207
MEDICAL THERAPY FOR.....	312
PANENCEPHALITIS	
SCLEROSING (SUBACUTE)	
(See DYSFUNCTION, NEUROLOGICAL)	
PANHYPOPITUITARISM.....	46
PANIC	
AS A REACTION TO EXCEPTIONAL STRESS.....	315
DISORDER.....	414
PANNYMELOSIS (ACUTE).....	222
PANNICULITIS	
BACK.....	552
NECK.....	552
SOFT TISSUE.....	624
PANNUS	
CORNEAL.....	490
TRACHOMATOUS.....	281
PANOPHTHALMITIS.....	342
PANSINUSITIS, ACUTE.....	388
PAPILLITIS	
RENAL (NECROTIZING).....	350
PAPILLOMATOSIS.....	568
PAPYRACEOUS FETUS, COMPLICATING PREGNANCY.....	1
PARACHUTE DEFORMITY OF MITRAL VALVE	
MITRAL VALVE REPLACEMENT.....	99
VALVULOPLASTY.....	274
PARACOCIDIOIDOMYCOSIS.....	352
PARADOXICAL FACIAL MOVEMENTS.....	488
PARAGONIMIASIS.....	393
PARAHEMOPHILIA.....	122
PARAKERATOSIS.....	568
VARIEGATA.....	555
PARALYSIS	
(See Also DYSFUNCTION, NEUROLOGICAL)	
AGITANS.....	266
(See Also DYSFUNCTION, NEUROLOGICAL)	
BLADDER.....	349
CERVICAL (SYMPATHETIC).....	159
COLON.....	331
CONJUGATE GAZE.....	446
CONVERGENCE.....	446
DIAPHRAGM.....	49
DIVERS.....	396
GENERAL (PROGRESSIVE).....	73
(See Also DYSFUNCTION, NEUROLOGICAL)	
GLOTTIS.....	535
HYSTERICAL	
ADULT.....	511
CHILD.....	387
INFANTILE.....	288
INTESTINE.....	331
LARYNX.....	535
NERVE	
ABDUCENS.....	446
OCULOMOTOR.....	446
TROCHLEAR.....	446
PERIODIC (FAMILIAL)	
(See DYSFUNCTION, NEUROLOGICAL)	
SPASTIC (INFANTILE)	
(See DYSFUNCTION, NEUROLOGICAL)	
SPINAL (ATROPHIC).....	288
SUPRANUCLEAR	
(See DYSFUNCTION, NEUROLOGICAL)	
VOCAL CORDS.....	535
PARALYTIC SYNDROME	
(See DYSFUNCTION, NEUROLOGICAL)	
PARALYTICA DEMENTIA.....	73
(See Also DYSFUNCTION, NEUROLOGICAL)	
PARAMETRITIS.....	57
PARAMYOTONIA CONGENITA	
(See DYSFUNCTION, NEUROLOGICAL)	
PARANOIA.....	536

CONDITION	LINE
PARANOIA (CONT'D)	
DRUG-INDUCED.....	67
PARANOID PERSONALITY DISORDER.....	601
PARAPLEGIA	
(See Also DYSFUNCTION, NEUROLOGICAL)	
SPASTIC (HEREDITARY).....	268
(See Also DYSFUNCTION, NEUROLOGICAL)	
PARAPROTEINEMIA.....	471
PARAPSORIASIS.....	555
PARASCARLATINA.....	635
PARASITE	
INTESTINAL.....	393
SKIN.....	383
PARASPADIAS.....	96
PARATHYROIDITIS.....	238
PARATRACHOMA.....	651
PARAVACCINIA.....	635
PARESIS, GENERAL.....	73
(See Also DYSFUNCTION, NEUROLOGICAL)	
PARKINSONISM.....	266
(See Also DYSFUNCTION, NEUROLOGICAL)	
SYPHILITIC.....	73
PARKINSON'S DISEASE.....	224
(See Also DYSFUNCTION, NEUROLOGICAL)	
PARONYCHIA	
CANDIDAL.....	602
FINGER.....	215
TOE.....	215
PAROTITIS.....	345
EPIDEMIC.....	635
INFECTIOUS.....	635
PARSONAGE-ALDREN-TURNER SYNDROME.....	549
PASSAGE	
FALSE, URETHRA.....	448
PASTEURELLOSIS.....	216
PATAU'S SYNDROME	
(See DYSFUNCTION, NEUROLOGICAL)	
PATENT	
DUCTUS	
ARTERIOSUS.....	85
BOTALLI.....	85
URACHUS (CONGENITAL).....	96
PATERSON-KELLY SYNDROME.....	128
PATULOUS EUSTACHIAN TUBE.....	493
PECTUS	
CARINATUM	
ACQUIRED.....	679
CONGENITAL.....	542
EXCAVATUM	
ACQUIRED.....	679
CONGENITAL.....	542
PEDICULOSIS.....	383
PELLOSIS RHEUMATICA.....	336
PELIZAEUS-MERZBACHER DISEASE	
(See DYSFUNCTION, NEUROLOGICAL)	
PELLEGRINI-STIEDA SYNDROME	
PELLEGRINI-STIEDA, SURGERY FOR.....	509
PELVIC CONGESTION SYNDROME.....	523
PELVIC PAIN SYNDROME.....	544
PEMPHIGOID.....	544
JUVENILE.....	224
PEMPHIGUS.....	224
BENIGN.....	224
NEONATORUM.....	215
OCULAR.....	224
PENETRATION OF EYEBALL.....	363
PENTOSURIA, BENIGN (ESSENTIAL).....	369
LIVER TRANSPLANT FOR.....	255
PERFORATION	
BILE DUCT.....	60
ESOPHAGUS.....	240
GALLBLADDER.....	60
INTESTINAL (PERINATAL).....	84
TYMPANIC MEMBRANE.....	493
PERIADENITIS MUCOSA NECROTICA RECURRENS.....	627
PERIARTERITIS (NODOSA).....	184
PERIARTHRITIS	
SHOULDER.....	437
WRIST	
MEDICAL THERAPY FOR.....	509
SURGERY FOR.....	523
PERICARDITIS.....	90
ACUTE.....	90
ADHESIVE.....	90
CONSTRUCTIVE.....	90
COXSACKIE.....	635
OBLITERATIVE.....	90
RHEUMATIC	
ACUTE.....	239
CHRONIC.....	301
SYPHILITIC.....	73
PERICEMENTITIS.....	59
PERICHONDRIITIS	
LARYNX.....	535
PERICOLITIS.....	240
PERICORONITIS.....	59

CONDITION INDEX TO THE 2008-09 PRIORITIZED LIST OF HEALTH SERVICES

CONDITION	LINE
PERIDACRYOCYSTITIS	
ACUTE	
DACRYOCYSTORHINOSTOMY FOR.....	644
MEDICAL THERAPY/INCISION FOR.....	528
PERIENDOCARDITIS	
SUBACUTE.....	90
PERIFOLLICULITIS.....	607
PERIMETRITIS.....	57
PERIODONTITIS.....	357
APICAL.....	59
PERIODS, HEAVY OR IRREGULAR.....	442
PERIONYXIS, CANDIDAL.....	602
PERIOOPHORITIS.....	57
PERIOSTITIS	
EXTREMITIES.....	191
JAW	
HYPERBARIC OXYGEN FOR.....	356
MEDICAL AND SURGICAL TREATMENT FOR.....	191
ORBITAL.....	84
PELVIC REGION.....	191
SHOULDER REGION.....	191
PERISALPINGITIS.....	57
PERISIGMOIDITIS.....	240
PERITONITIS.....	84
PAROXYSMAL (BENIGN).....	672
PELVIC	
FEMALE (CHRONIC).....	57
PUERPERAL	
HYPERBARIC OXYGEN FOR.....	356
SYPHILITIC.....	73
PERIURETERITIS.....	187
PERIVASCULITIS OF RETINA.....	107
PERLECHE.....	215
PERNIOISIS.....	188
PERSISTENT	
CLOACA.....	112
DUCTUS ARTERIOSUS.....	85
LEFT POSTERIOR CARDINAL VEIN.....	116
LEFT SUPERIOR VENA CAVA.....	116
OMPHALOMESENTERIC DUCT.....	112
PRIMARY TEETH (DECIDUOUS).....	59
THYROGLOSSAL DUCT.....	478
THYROLINGUAL DUCT.....	478
UMBILICAL SINUS.....	96
VITELINE DUCT.....	112
PERSONALITY	
AFFECTIVE (DISORDER).....	601
AMORAL.....	598
ANANCASTIC.....	601
ANTISOCIAL.....	598
ASOCIAL.....	598
ASTHENIC.....	601
AVOIDANT.....	601
BORDERLINE.....	108
COMPULSIVE.....	601
CYCLOID.....	32
DEPENDENT.....	601
DEPRESSIVE.....	601
DYSSOCIAL.....	598
EMOTIONALLY UNSTABLE.....	601
FANATIC.....	601
HISTRIONIC.....	601
HYPOMANIC.....	601
INADEQUATE.....	601
INTROVERTED.....	601
LABILE.....	601
MULTIPLE.....	426
NARCISSISTIC.....	601
OBSESSIONAL.....	601
PARANOID (DISORDER).....	601
PASSIVE.....	601
PASSIVE-AGGRESSIVE.....	601
PATHOLOGICAL.....	601
PSYCHOINFANTILE.....	601
PSYCHOPATHIC (DISORDER).....	601
SCHIZOID.....	601
SCHIZOTYPAL.....	431
PERTUSSIS.....	326
PES	
PLANUS	
ACQUIRED.....	593
CONGENITAL.....	296
VARUS.....	556
PETECHIAE OF FETAL AND NEWBORN.....	316
PETROSIS.....	179
PEIFFER'S DISEASE.....	595
PHANTOM LIMB SYNDROME.....	549
PHARYNGEAL POUCH SYNDROME	
BONE MARROW TRANSPLANT FOR.....	106
MEDICAL THERAPY FOR.....	336
PHARYNGITIS	
ACUTE.....	636
ATROPHIC.....	574
CHRONIC.....	574
GANGRENOUS.....	636
GRANULAR (CHRONIC).....	574

CONDITION	LINE
PHARYNGITIS (CONT'D)	
HYPERTROPHIC.....	574
INFECTIVE.....	636
LYMPHONODULAR (ACUTE).....	635
PHLEGMONOUS.....	636
PNEUMOCOCCAL.....	636
STAPHYLOCOCCAL.....	636
STREPTOCOCCAL.....	392
SUPPURATIVE.....	636
ULCERATIVE.....	636
VESICULAR.....	635
VIRAL.....	636
PHARYNGOCONJUNCTIVITIS (VIRAL).....	651
PHENYLKETONURIA (PKU).....	17
(See Also DYSFUNCTION, NEUROLOGICAL)	
PHIMOSIS.....	517
PHLEBECTASIA OF LOWER EXTREMITY.....	647
PHLEBITIS	
ANTECUBITAL VEIN.....	532
BASILIC VEIN.....	532
BRACHIAL VEIN.....	87
DEEP VESSELS.....	87
FEMORAL VEIN (DEEP).....	87
FOLLOWING INFUSION, PERFUSION OR TRANSFUSION.....	441
ILIAC VEIN.....	87
INTRACRANIAL SINUS.....	84
LOWER EXTREMITIES (DEEP).....	87
POPLITEAL VEIN.....	87
PORTAL VEIN.....	84
RADIAL VEIN.....	87
RETINAL.....	107
SUPERFICIAL.....	532
TIBIAL VEIN.....	87
ULNAR VEIN.....	87
UPPER EXTREMITIES (DEEP).....	87
PHOBIA	
ANIMAL.....	475
ISOLATED.....	475
OBSESSIONAL.....	479
SIMPLE.....	475
SOCIAL.....	475
PHOCOMELIA.....	296
PHOTOKERATITIS.....	490
PHOTOPHOBIA.....	468
PHOTOPSIA.....	468
PHTHIRIASIS.....	383
PHTHISIS BULBI.....	285
PHYSALOPTERIASIS.....	393
PICA.....	650
PICK'S DISEASE	
(See DYSFUNCTION, NEUROLOGICAL)	
PIEDRA.....	510
PIERRE-ROBIN DEFORMITY.....	49
PIGEON CHEST (CONGENITAL).....	542
PIGMENT DISPERSION SYNDROME OF IRIS.....	674
PIGMENTATION OF CORNEA.....	335
PINHOLE MEATUS	
URETHRA.....	349
PINWORM.....	393
PITS OF LIP (CONGENITAL).....	324
PITYRIASIS	
ALBA.....	676
CAPITIS.....	568
CIRCINATA.....	676
NIGRA.....	510
ROSACEA.....	676
RUBRA.....	522
SIMPLEX.....	568
STREPTOGENES.....	676
VERSICOLOR.....	510
PIXUNA FEVER.....	299
PKU.....	17
(See Also DYSFUNCTION, NEUROLOGICAL)	
PLACENTA	
ABRUPTIO.....	1
PREVIA.....	1
RETAINED.....	1
PLACENTITIS, COMPLICATING PREGNANCY.....	1
PLAGIOCEPHALY.....	591
PLAGUE.....	216
PLASMACYTOMA.....	222
PLATYBASIA.....	273
PLATYSPONDYLIA	
CLINICALLY SIGNIFICANT.....	429
NOT CLINICALLY SIGNIFICANT.....	597
PLETHORA OF NEWBORN.....	81
PLEURISY.....	582
PURULENT.....	84
SEPTIC.....	84
SUPPURATIVE.....	84
WITH EFFUSION OF BACTERIAL CAUSE.....	84
PLEUROBRONCHOPNEUMONIA.....	214
PLEURODYNIA (EPIDEMIC).....	635
PLEUROPERICARDITIS (ACUTE).....	90
PLEXITIS (BRACHIAL).....	484
PLUMMER-VINSON SYNDROME.....	619

CONDITION INDEX TO THE 2008-09 PRIORITIZED LIST OF HEALTH SERVICES

CONDITION	LINE	CONDITION	LINE
PNEUMATOCELE, TENSION.....	128	POLYCYSTIC	
PNEUMOCOIOSIS.....	234	KIDNEY	
DUE TO INORGANIC DUST.....	305	KIDNEY TRANSPLANT FOR.....	111
PNEUMOCYSTOSIS.....	121	SURGICAL TREATMENT FOR.....	96
IN IMMUNOCOMPROMISED HOSTS.....	148	LIVER (CONGENITAL).....	318
PNEUMOMEDIASTINUM (PERINATAL).....	14	OVARIES.....	486
PNEUMONIA		POLYCYTHEMIA NEONATORUM.....	81
ASPIRATION.....	214	POLYDACTYLY	
RESULTING FROM A PROCEDURE.....	307	FINGERS.....	296
BACTERIAL.....	214	TOES.....	593
BRONCHIAL.....	214	POLYHYDRAMNIOS.....	1
CANDIDAL.....	228	POLYMEMORRHEA.....	442
CAPILLARY.....	476	POLYMYALGIA RHEUMATICA.....	433
CONGENITAL.....	14	POLYMYOSITIS.....	82
GANGRENOUS.....	84	OSSIFICANS	
INFLUENZAL.....	635	(See DYSFUNCTION, NEUROLOGICAL)	
LIPOID.....	214	POLYNEURITIS	
LOBAR.....	214	INFECTIVE (ACUTE).....	100
NECROTIC.....	84	(See Also DYSFUNCTION, NEUROLOGICAL)	
PNEUMOCOCCAL.....	214	POSTINFECTIOUS.....	100
PNEUMOCYSTIS (CARNIT).....	121	(See Also DYSFUNCTION, NEUROLOGICAL)	
IN IMMUNOCOMPROMISED HOSTS.....	148	POLYNEUROPATHY	
POSTMEASLES.....	635	MUMPS.....	635
SALMONELLA.....	73	OTHER.....	526
SEGMENTAL.....	214	(See Also DYSFUNCTION, NEUROLOGICAL)	
VIRAL.....	635	POSTHERPETIC.....	165
DUE TO RESPIRATORY SYNCYTIAL VIRUS (RSV)		PROGRESSIVE (IDIOPATHIC)	
AGE 3 AND OVER.....	635	(See DYSFUNCTION, NEUROLOGICAL)	
UNDER AGE 3.....	329	POLYORCHISM.....	96
PNEUMONITIS		POLYOTIA.....	622
COCCIDIOIDOMYCOTIC.....	352	POLYP	
DUE TO		ADENOMATOUS, GENITAL (FEMALE).....	646
SOLIDS AND LIQUIDS.....	214	ANAL.....	174
FETAL ASPIRATION.....	14	BROAD LIGAMENT.....	447
(See Also DYSFUNCTION, NEUROLOGICAL)		CERVIX.....	648
HYPERSENSITIVITY.....	234	CHOANAL.....	524
MECONIUM.....	14	EAR.....	402
(See Also DYSFUNCTION, NEUROLOGICAL)		FALLOPIAN TUBE.....	447
RUBELLA (CONGENITAL).....	18	GINGIVAL.....	59
VARICELLA.....	635	LABIA.....	648
VENTILATION.....	234	NASAL.....	524
PNEUMONOPATHY		NASOPHARYNGEAL.....	524
ALVEOLAR.....	233	PLACENTAL.....	1
DUE TO DUST.....	234	PULP (TOOTH).....	59
PNEUMOPERICARDIUM		RECTAL.....	174
PERINATAL.....	14	SINUS.....	524
PNEUMOTHORAX.....	154	URETER.....	187
PERINATAL.....	14	URETHRA.....	349
POIKILODERMA (CONGENITAL).....	676	VAGINA.....	31
POIKILODERMATOMYOSITIS.....	82	VOCAL CORDS.....	655
POINTED EAR.....	622	VULVA.....	648
POISONING		POMPE'S DISEASE.....	264
ARSENIC.....	114	(See Also DYSFUNCTION, NEUROLOGICAL)	
BACTERIAL SUBSTANCES.....	114	POMPHOLYX.....	533
BERRIES.....	114	PORENCEPHALY	
CARBON MONOXIDE		ACQUIRED.....	358
HYPERBARIC OXYGEN FOR.....	114	(See Also DYSFUNCTION, NEUROLOGICAL)	
MEDICAL THERAPY FOR.....	396	CONGENITAL.....	398
CHEMICAL.....	114	(See Also DYSFUNCTION, NEUROLOGICAL)	
DRUGS.....	114	PORPHYRIA.....	66
FISH AND SHELLFISH.....	114	(See Also DYSFUNCTION, NEUROLOGICAL)	
FOOD (BACTERIAL).....	157	PORTAL THROMBOPHLEBITIS.....	84
FUMES		PORT-WINE STAIN.....	676
HYPERBARIC OXYGEN FOR.....	396	POSADA-WERNICKE DISEASE.....	352
MEDICAL THERAPY FOR.....	114	POST CONCUSSION SYNDROME.....	576
GASES		(See Also DYSFUNCTION, NEUROLOGICAL)	
HYPERBARIC OXYGEN FOR.....	396	POSTCHOLECYSTECTOMY SYNDROME.....	60
MEDICAL THERAPY FOR.....	114	POSTCONCUSSION SYNDROME	
LEAD.....	114	(See DYSFUNCTION, NEUROLOGICAL)	
MEDICINAL AGENTS.....	114	POSTENCEPHALITIC SYNDROME.....	210
MERCURY.....	114	(See Also DYSFUNCTION, NEUROLOGICAL)	
MUSHROOMS.....	114	POSTERIOR FOSSA COMPRESSION SYNDROME.....	202
NONMEDICINAL.....	114	(See Also DYSFUNCTION, NEUROLOGICAL)	
VAPORS		POSTGASTRECTOMY SYNDROME.....	543
HYPERBARIC OXYGEN FOR.....	114	POSTLAMINECTOMY SYNDROME.....	552
MEDICAL THERAPY FOR.....	396	POSTLEUCOTOMY SYNDROME	
POLIOENCEPHALITIS.....	288	(See DYSFUNCTION, NEUROLOGICAL)	
POLIOENCEPHALOMYELITIS.....	288	POSTMASTECTOMY LYMPHEDEMA SYNDROME.....	588
POLIOMYELITIS (ACUTE).....	288	POSTPARTUM CARE.....	1
(See DYSFUNCTION, NEUROLOGICAL)		POSTTRAUMATIC BRAIN SYNDROME, NONPSYCHOTIC.....	181
POLIOSIS.....	607	(See Also DYSFUNCTION, NEUROLOGICAL)	
POLLINOSIS.....	574	POSTTRAUMATIC STRESS DISORDER.....	462
POLYALGIA.....	624	POSTVAGOTOMY SYNDROME.....	543
POLYARTERITIS NODOSA.....	184	POTTER'S FACIES.....	591
POLYARTHRITIS.....	481	POUCH	
ATROPHIC.....	52	ESOPHAGEAL	
INFECTIVE.....	162	ACQUIRED	
INFLAMMATORY.....	52	FUNDOPLASTY FOR.....	408
JUVENILE (CHRONIC)		MEDICAL THERAPY FOR.....	419
ARTHROPLASTY FOR.....	381	CONGENITAL.....	70
MEDICAL THERAPY FOR.....	52	PHARYNGEAL (CONGENITAL).....	70
POLYARTHROPATHY.....	481	PRECOCITY, SEXUAL	
INFECTIVE.....	162	CONSTITUTIONAL.....	194
INFLAMMATORY.....	52	CRYPTOGENIC.....	194
		IDIOPATHIC.....	194
		WITH ADRENAL HYPERPLASIA (MALE).....	443



CONDITION INDEX TO THE 2008-09 PRIORITIZED LIST OF HEALTH SERVICES

CONDITION	LINE
PREDISLOCATION STATUS OF HIP, AT BIRTH	334
PREEXCITATION	373
PREGLAUCOMA	150
PREGNANCY	
COMPLICATED	1
ECTOPIC	43
HIGH RISK	1
NORMAL	1
OVARIAN	43
POST TERM	1
PROLONGED	1
TUBAL	43
UNWANTED	41
PREINFARCTION SYNDROME	76, 196
PRELUXATION OF HIP (CONGENITAL)	334
PREMATURE	
CONTRACTION	373
SYSTOLES	373
PREMATURITY	
NEWBORN	
(See Also DYSFUNCTION, NEUROLOGICAL)	
1500-2500 GRAMS	25
UNDER 1500 GRAMS	20
PREMENSTRUAL TENSION SYNDROME	572
PRESBYACUSIS	463
PRESBYOPHRENIA	210
(See Also DYSFUNCTION, NEUROLOGICAL)	
PRESBYOPIA	468
PREVENTIVE FOOT CARE	65
PREVENTIVE SERVICES	
ADULT, WITH PROVEN EFFECTIVENESS	3
CHILDREN	4
DENTAL	105
PRIAPISM	349
PROCIDENTIA	
ANUS (SPHINCTER)	494
PROCTALGIA FUGAX	543
PROCTITIS	35
PROCTOCELE (FEMALE)	485
PROCTOCOLITIS, IDIOPATHIC	35
PROCTOPTOSIS	494
PROGERIA	672
PROGNATHISM	637
PROLAPSE	
ANAL CANAL	494
BLADDER (CONGENITAL)	96
DUODENAL	61
FALLOPIAN TUBE	447
GASTRIC	61
GENITAL	485
INTERVERTEBRAL DISC	
WITH MYELOPATHY	397
WITHOUT MYELOPATHY	552
INTESTINE	240
IRIS	469
OVARY	447
RECTUM	494
UMBILICAL CORD, COMPLICATING PREGNANCY	1
URETHRA	612
CONGENITAL	96
UTERINE	485
UTEROVAGINAL	485
VAGINAL	485
VITREOUS	298
PROLINEMIA	328
(See Also DYSFUNCTION, NEUROLOGICAL)	
PROLINURIA	328
(See Also DYSFUNCTION, NEUROLOGICAL)	
PROLONGED BLEEDING TIME	122
PROMINENCE OF AURICLE	622
PROPHYLACTIC VACCINATION	
ADULT	3
CHILD	4
PROSTATITIS	
ACUTE	290
CAVITARY	215
CHRONIC	569
DIVERTICULAR	215
GRANULOMATOUS	215
TRICHOMONAL	445
PROSTATOCYSTITIS	569
PROSTRATION, HEAT	188
PROTANOMALY	468
PROTANOPIA	468
PROTEINOSIS, ALVEOLAR, PULMONARY	233
PROTEINURIA	678
PROTEUS	157
PROTOPORPHYRIA	66
(See Also DYSFUNCTION, NEUROLOGICAL)	
PROTRUSION	
INTERVERTEBRAL DISC	
WITH MYELOPATHY	397
WITHOUT MYELOPATHY	552
OF ACETABULUM (INTRAPELVIC)	542
PRUNE BELLY	112
PRURIGO	568

CONDITION	LINE
PRURIGO (CONT'D)	
BESNIER'S	545
PRURITUS	568
PSEUDODARTHROSIS	461
PSEUDOCOWPOX	635
PSEUDOCOXALGIA	379
PSEUDOCYST OF PANCREAS	386
PSEUDOEXFOLIATION OF LENS CAPSULE	320
PSEUDOGLANDERS	216
PSEUDOHEMOPHILIA	122
PSEUDOHERMAPHRODITISM	
ADRENAL	443
FEMALE	443
MALE	443
WITH GONADAL DISORDER	486
PSEUDOHOLE OF MACULA	466
PSEUDO-HURLER'S DISEASE	66
(See Also DYSFUNCTION, NEUROLOGICAL)	
PSEUDOHYPOPARATHYROIDISM	161
PSEUDOLEUKEMIA, INFANTILE	200
PSEUDOMONAS	157
PSEUDO-OBSTRUCTION OF INTESTINE (CHRONIC)	112
PSEUDOPELADE	607
PSEUDOPOLYPOSIS OF COLON	35
PSEUDOPORCEPHALY	358
(See Also DYSFUNCTION, NEUROLOGICAL)	
PSEUDOSCARLATINA	635
PSEUDOTUMOR	
CEREBRI	670
ORBIT (INFLAMMATORY)	333
PSORIASIS	555
PSOROSPERMIASIS	131
PSYCHOLOGICAL FACTORS	
AFFECTING PHYSICAL CONDITION	269
PSYCHOSIS	
AFFECTIVE	32
ALCOHOLIC	69
ATYPICAL	294
CHILD	27
CHILDHOOD	
BORDERLINE	294
ATYPICAL	294
DEPRESSIVE, SINGLE EPISODE	213
DRUG-INDUCED	67
EPILEPTIC	
(See DYSFUNCTION, NEUROLOGICAL)	
HYPOMANIC	32
HYSTERIC	294
INDUCED	294
INFANTILE	
(See DYSFUNCTION, NEUROLOGICAL)	
KORSAKOFF'S	210
ALCOHOLIC	5
MANIC-DEPRESSIVE	32
ORGANIC	210
(See Also DYSFUNCTION, NEUROLOGICAL)	
DRUG-INDUCED	67
TRANSIENT	210
PARAMOID	
CHRONIC	536
PSYCHOGENIC (ACUTE)	294
POLYNEURITIC (ALCOHOLIC)	5
PSYCHOGENIC	294
REACTIVE, BRIEF	294
SCHIZO-AFFECTIVE	27
SCHIZOPHRENIFORM	27
PSYCHOSYNDROME	
ORGANIC	
(See DYSFUNCTION, NEUROLOGICAL)	
PTERYGIUM	674
CENTRAL	477
DOUBLE	674
PERIPHERAL (STATIONARY)	674
RECURRENT	674
PTOSIS OF EYELID, WITH VISION IMPAIRMENT	488
PTYALISM	519
PUCKERING OF MACULA	466
PUERPERAL	
COMPLICATIONS	1
INFECTION (MAJOR)	1
PULMOLITHIASIS	205
PULMONARY HYPOPERFUSION SYNDROME (FETUS) (NEWBORN)	14
PULPITIS	59
PULSELESS DISEASE	184
PUNCTURE, ACCIDENTAL, DURING A PROCEDURE	307
PURPURA	
ALLERGIC	336
ANAPHYLACTOID	336
ANNULARIS TELANGIECTODES	642
AUTOIMMUNE	336
CONGENITAL	327
CRYOGLOBULINEMIC	471
FIBRINOLYTIC	353
FULMINANS	353
HENOCH'S	52
HEREDITARY	327

CONDITION INDEX TO THE 2008-09 PRIORITIZED LIST OF HEALTH SERVICES

CONDITION	LINE	CONDITION	LINE
PURPURA (CONT'D)		REDUNDANT PREPUCE	643
HYPERGAMMAGLOBULINEMIC	471	REFLUX	
NONTHROMBOCYTOPENIC	52	ESOPHAGEAL	
POSTTRANSFUSION	327	FUNDOPLASTY FOR	408
RHEUMATICA	336	MEDICAL THERAPY FOR	419
SCHONLEIN-HENOCH	336	ESOPHAGITIS	
SENILE	525	FUNDOPLASTY FOR	408
SIMPLEX	525	MEDICAL THERAPY FOR	419
THROMBOCYTOPENIC	327	VESICoureTERAL	30
THROMBOTIC THROMBOCYTOPENIC	184	REFRACTIVE ERROR	468
VASCULAR	336	REFSUM'S DISEASE	
PUSTULE, MALIGNANT	216	(See DYSFUNCTION, NEUROLOGICAL)	
PYARTHROSIS	162	REGURGITATION	
PYELECTASIA	187	AORTIC	362
PYELONEPHRITIS		MITRAL VALVE	274
ACUTE	84	VALVULAR	362
CHRONIC	290	REJECTION OF TRANSPLANTED SKIN	356
PYELOURETERITIS CYSTICA	84	RELAPSING FEVER	136
PYEMIA		RELAXATION	
PORTAL	84	DIAPHRAGM	49
PUERPERAL		RELAXED	
HYPERBARIC OXYGEN FOR	356	ANAL SPHINCTER	438
MEDICAL THERAPY FOR	1	PELVIS	485
PYGOPAGUS		VAGINAL OUTLET	485
(See DYSFUNCTION, NEUROLOGICAL)		RENU-OSLER-WEBER DISEASE	367
PYLOROSPASM	61	RESPIRATORY DISTRESS SYNDROME (FETUS) (NEWBORN)	
PYODERMA		FETUS AND NEWBORN	14
HYPERBARIC OXYGEN THERAPY FOR	356	RESTLESS LEG	626
MEDICAL THERAPY FOR	135	(See Also DYSFUNCTION, NEUROLOGICAL)	
PYOMETRA		RESTZUSTAND (SCHIZOPHRENIC)	27
ACUTE	57	RETARDATION	
CHRONIC	290	GROWTH (FETUS)	
PYOMYOSITIS		(See DYSFUNCTION, NEUROLOGICAL)	
TROPICAL	73	MENTAL	
PYONEPHRITIS (CHRONIC)		(See DYSFUNCTION, NEUROLOGICAL)	
MEDICAL THERAPY FOR	290	PHYSICAL, DUE TO MALNUTRITION	128
RENAL TRANSPLANT FOR	111	(See Also DYSFUNCTION, NEUROLOGICAL)	
PYONEPHROSIS (ACUTE)	84	RETENTION	
PYOPERICARDIUM (ACUTE)	90	DENTAL ROOT	59
PYOPNEUMOTHORAX	84	FLUID	236
PYORRHEA, ALVEOLAR	59	PLACENTA	1
PYOSALPINX	57	PRODUCT OF CONCEPTION	68
PYOTHORAX	84	RETICULOENDOTHELIOSIS	
PYREXIA		INFANTILE	66
ENVIRONMENTALLY-INDUCED	153	LEUKEMIC	309
HEAT	188	MALIGNANT	222
PUERPERAL	1	RETICULOLYMPHOSARCOMA	
PYROMANIA	560	BONE MARROW TRANSPLANT FOR	171
QUADRIPLEGIA		CHEMOTHERAPY/RADIATION THERAPY FOR	222
(See DYSFUNCTION, NEUROLOGICAL)		RETICULOSIS	
QUARANTIL TICK FEVER	299	HISTIOCYTIC MEDULLARY	222
QUINSY	84	INFANTILE	66
RABIES	671	MALIGNANT	222
VACCINATION AFTER EXPOSURE TO		RETINAL VASCULITIS	107
BIRTH TO 10 YEARS OF AGE	3	RETINOCHOROIDITIS, SYPHILITIC (DISSEMINATED)	73
OVER AGE 10	4	RETINOPATHY	
RACHISCHISIS	40	BACKGROUND	107
(See Also DYSFUNCTION, NEUROLOGICAL)		DIABETIC	107
RADIATION PNEUMONITIS	248	EXUDATIVE	107
RADICULITIS	624	HYPERTENSIVE	107
RANULA	519	PROLIFERATIVE	107
RAPE	133	SEROUS, CENTRAL	583
RASH		RETRACTION	
DIAPER	616	EYELID	488
NETTLE	559	MEDIASITINUM	677
RAT-BITE FEVER	216	RETROGNATHISM	637
RAYNAUD'S SYNDROME	553	RETT'S SYNDROME	
REACTION		(See DYSFUNCTION, NEUROLOGICAL)	
ADAPTATION	462	REYE'S SYNDROME	165
ADJUSTMENT	462	(See Also DYSFUNCTION, NEUROLOGICAL)	
ANAPHYLACTIC	235	RHEUMATIC	
ANGER	500	ARTHRITIS	
ANXIETY	480	ARTHROPLASTY FOR	381
CONVERSION		MEDICAL THERAPY FOR	52
ADULT	511	RHEUMATISM	
CHILD	387	ARTICULAR (ACUTE) (SUBACUTE)	368
DEPRESSIVE	462	CHRONIC	679
DISSOCIATIVE	426	DESERT	352
DRUG	235	PALINDROMIC	52
NEWBORN	114	SOFT TISSUE	624
GRIEF	462	RHEUMATOID LUNGS	52
MANIC-DEPRESSIVE	32	RHINITIS	
PARANOID		ACUTE	634
ACUTE	294	ALLERGIC	574
SCHIZOPHRENIC	27	ATROPHIC	574
SENSITIVITY (CHILDHOOD) (ADOLESCENCE)	566	CHRONIC	574
TO		GRANULOMATOUS	574
SPINAL OR LUMBAR PUNCTURE	441	HYPERTROPHIC	574
STRESS (ACUTE)	315	INFECTIVE	634
WITHDRAWAL (CHILDHOOD) (ADOLESCENCE)	566	OBSTRUCTIVE	574
RECRUITMENT, AUDITORY		PURULENT	574
AGE FIVE AND UNDER	380	ULCERATIVE	574
OVER AGE FIVE	463	RHINOPHYMA	522
RECTOCELE (FEMALE)	485	RHINORRHEA, SPASMODIC	574
RECTOSIGMOIDITIS, ULCERATIVE	35	RHINOSCLEROMA	289
RED-CEDAR ASTHMA	234	RHINOSPORIDIOSIS	352

CONDITION INDEX TO THE 2008-09 PRIORITIZED LIST OF HEALTH SERVICES

<u>CONDITION</u>	<u>LINE</u>
RHINOVIRUS	635
RICE BODIES OF KNEE	449
RICKETS	128
CELIAC	241
RENAL	365
VITAMIN-D RESISTANT	161
RICKETTSIALPOX	283
RICKETTSIOSES	283
RIDGED EAR	622
RIFT VALLEY FEVER	299
RILEY-DAY SYNDROME	
(See DYSFUNCTION, NEUROLOGICAL)	
RING	
ESOPHAGEAL (CONGENITAL)	70
KAYSER-FLEISCHER	335
SOEMMERING'S	321
VOSSIUS'	320
RINGWORM	510
IN IMMUNOCOMPROMISED HOSTS	148
RITTER'S DISEASE	522
ROGER'S DISEASE	74
ROSACEA	522
ROSENTHAL'S DISEASE	122
ROSEOLA INFANTUM	635
ROSS RIVER FEVER	299
ROTATION OF TOOTH, SYMPTOMATIC	459
ROTATOR CUFF SYNDROME	437
ROTOR'S SYNDROME	370
ROUNDWORM	393
RUBELLA	
CONGENITAL	18
WITH NEUROLOGICAL COMPLICATIONS	548
WITHOUT COMPLICATION	635
RUBEOLA	635
RUDIMENTARY	
ARM	296
EYE	446
PATELLA	
ARTHROSCOPIC REPAIR	619
MEDICAL AND SURGICAL TREATMENT	542
TRACHEAL BRONCHUS	49
RUMINATION, PSYCHOGENIC	578
RUPTURE	
AMNIOTIC SAC	1
ANEURYSM, CEREBRAL	202
APPENDIX	84
BILE DUCT	349
BLADDER, NONTRAUMATIC	293
BLOOD VESSEL, BRAIN	
(See Also DYSFUNCTION, NEUROLOGICAL)	
CRANIECTOMY/CRANIOTOMY FOR	202
EVACUATION/MEDICAL THERAPY FOR	186
BROAD LIGAMENT	447
CHORDAE TENDINEAE	308
CORONARY	76,196
CORPUS LUTEUM	447
CYSTIC DUCT	60
DESCEMET'S MEMBRANE	674
DUODENAL	543
ESOPHAGUS	240
EYE	363
FALLOPIAN TUBE	447
DUE TO PREGNANCY	43
GALLBLADDER	60
GASTRIC	543
INTERVERTEBRAL DISC	
WITH NEUROLOGICAL IMPAIRMENT	397
WITHOUT NEUROLOGICAL IMPAIRMENT	552
KIDNEY	88
LIGAMENT, OLD	
ELBOW	542
HIP	542
SHOULDER	437
WRIST	542
LIVER	88
LYMPH CHANNEL	589
MENISCUS, OLD	
ELBOW	542
HIP	542
SHOULDER	437
WRIST	542
PAPILLARY MUSCLE	308
PULMONARY VESSEL	382
RECTUM	240
SPINAL CORD (FETUS) (NEWBORN)	37
(See Also DYSFUNCTION, NEUROLOGICAL)	
SPLEEN	178
SYNOVIUM	506
TENDON, NONTRAUMATIC	403
URETHRA	349
WOUND, OPERATION	307
SACCHAROPINURIA	328
(See Also DYSFUNCTION, NEUROLOGICAL)	
SACROILIITIS	52
SALIVARY GLAND VIRUS DISEASE	635
IN IMMUNOCOMPROMISED HOSTS	148

<u>CONDITION</u>	<u>LINE</u>
SALMONELLA	157
ARTHRITIS	73
GASTROENTERITIS	157
IN IMMUNOCOMPROMISED HOSTS	148
MENINGITIS	73
OSTEOMYELITIS	73
PNEUMONIA	73
SEPTICEMIA	189
SALMONELLOSIS	157
SALPINGITIS	
ACUTE	57
CHRONIC	57
EUSTACHIAN	
ACUTE	413
CHRONIC	493
PURPERAL	1
TUBERCULOUS	73
SALPINGOCELE	447
SALPINGO-OOPHORITIS	57
SALZMAN'S NODULAR DYSTROPHY	335
SANDER'S DISEASE	536
SANDFLY FEVER	299
SANFILIPPO'S SYNDROME	66
(See Also DYSFUNCTION, NEUROLOGICAL)	
SAPONIFICATION, MESENTERIC	84
SARCOID	279
SARCOIDOSIS	
HEART-LUNG AND LUNG TRANSPLANT FOR	254
MEDICAL THERAPY FOR	440
SARCOMA	
GRANULOCYTIC	309
KAPOSI'S	291
MAST CELL	222
MYELOID	309
RETICULUM CELL	
BONE MARROW TRANSPLANT FOR	171
CHEMOTHERAPY/RADIATION THERAPY FOR	222
SARCOSINEMIA	328
(See Also DYSFUNCTION, NEUROLOGICAL)	
SARCOSPORIDIOSIS	131
SARS-ASSOCIATED CORONAVIRUS	248
SCABIES	383
SCALDED SKIN SYNDROME	226
SCALENUS ANTICUS SYNDROME	
MEDICAL THERAPY FOR	
BRACHIAL PLEXUS LESIONS	484
PERIPHERAL NERVE DISORDERS	526
SURGICAL TREATMENT FOR	549
SCAR	642
CONGENITAL	676
EPIDERMOLYSIS BULLOSA	427
CONJUNCTIVA	507
CORNEAL	335
HYPERTROPHIC	623
KELOID	623
VULVA	605
SCARABIASIS	383
SCARLATINA	392
SCARRING	
PAPILLARY MUSCLE	673
SCHIEE'S SYNDROME	66
(See Also DYSFUNCTION, NEUROLOGICAL)	
SCHILDER'S DISEASE	268
(See Also DYSFUNCTION, NEUROLOGICAL)	
SCHISTOSOMIASIS	393
SCHIZOID PERSONALITY DISORDER	601
SCHIZOMYCETOMA, ACTINOMYCOTIC	246
IMMUNOCOMPROMISED PATIENTS	148
SCHIZOPHRENIA	27
SIMPLE TYPE	431
SIMPLEX	431
SCHIZOPHRENIC SYNDROME	
CHILDHOOD	27
SCHIZOTYPAL PERSONALITY DISORDER	431
SCHMIDT'S SYNDROME	272
SCHMORL'S NODES	552
SCIATICA	
DUE TO DISPLACEMENT OR HERNIATION OF DISC	
WITH NEUROLOGICAL IMPAIRMENT	397
WITHOUT NEUROLOGICAL IMPAIRMENT	552
SCIMITAR SYNDROME	116
SCLEREMA NEONATORUM	20
SCLERITIS	360
SCLERODERMA	
LOCALIZED	525
SYSTEMIC	
MEDICAL THERAPY FOR	355
RENAL TRANSPLANT FOR	111
SCLEROMALACIA PERFORANS	360
SCLEROPERIKERATITIS	360
SCLEROSIS	
BALO'S (CONCENTRIC)	268
(See Also DYSFUNCTION, NEUROLOGICAL)	
CORONARY (ARTERY)	
HEART TRANSPLANTATION FOR	279
MEDICAL AND SURGICAL TREATMENT FOR	196

## CONDITION INDEX TO THE 2008-09 PRIORITIZED LIST OF HEALTH SERVICES

CONDITION	LINE	CONDITION	LINE
<b>SCLEROSIS (CONT'D)</b>		<b>SHOCK (CONT'D)</b>	
DISSEMINATED.....	268	LUNG.....	248
(See Also DYSFUNCTION, NEUROLOGICAL)		OBSTETRIC.....	.1
LATERAL, AMYOTROPHIC (ALS)		POSTOPERATIVE.....	307
(See DYSFUNCTION, NEUROLOGICAL)		(See Also DYSFUNCTION, NEUROLOGICAL)	
LATERAL, PRIMARY		SEPTIC.....	236
(See DYSFUNCTION, NEUROLOGICAL)		TOXIC (SYNDROME).....	215
MONCKEBERG'S (MEDIAL)		TRAUMATIC.....	.88
LIMB THREATENING INFECTIONS.....	250	(See Also DYSFUNCTION, NEUROLOGICAL)	
PERIPHERAL ATHEROSCLEROSIS.....	375	SHORTENING	
PREVENTIVE FOOT CARE IN HIGH RISK PATIENTS.....	173	LIMB (CONGENITAL).....	296
MULTIPLE.....	268	TENDON (CONGENITAL).....	542
(See Also DYSFUNCTION, NEUROLOGICAL)		SHY-DRAGER SYNDROME.....	385
NUCLEAR.....	320	(See Also DYSFUNCTION, NEUROLOGICAL)	
RENAL		SHYNESS DISORDER OF CHILDHOOD.....	566
MEDICAL THERAPY INCLUDING DIALYSIS FOR.....	365	SIALECTASIA.....	519
RENAL TRANSPLANT FOR.....	111	SIALOADENITIS.....	345
SPINAL, POSTERIOR (SYPHLITIC).....	73	SIALOLITHIASIS.....	519
(See Also DYSFUNCTION, NEUROLOGICAL)		SIALORRHEA.....	519
SYSTEMIC		SICCA SYNDROME.....	433
MEDICAL THERAPY FOR.....	355	SICKNESS	
RENAL TRANSPLANT FOR.....	111	AIR.....	188
TUBEROUS		DECOMPRESSION.....	396
(See DYSFUNCTION, NEUROLOGICAL)		MOTION.....	188
SCLEROTENONITIS.....	360	MOUNTAIN.....	188
SCOLIOSIS		SIDEROUSIS.....	285
CLINICALLY SIGNIFICANT.....	429	LUNG, OCCUPATIONAL	
NOT CLINICALLY SIGNIFICANT.....	597	HEART-LUNG AND LUNG TRANSPLANT FOR.....	254
SCOTOMA		MEDICAL THERAPY FOR.....	234
SCREENING		SIGMOIDITIS.....	541
ANTENATAL.....	.1	SILICOSIS	
DISEASE OR DISORDER		HEART-LUNG AND LUNG TRANSPLANT FOR.....	254
AGE 10 AND OVER.....	.4	MEDICAL THERAPY FOR.....	234
UNDER AGE 10.....	.3	SILICO-FILLERS' DISEASE.....	248
HEARING		SIMMOND'S DISEASE.....	.46
AGE 10 AND OVER.....	.4	SINGER'S NODES	
UNDER AGE 10.....	.3	MEDICAL THERAPY FOR.....	636
VISION		SURGICAL TREATMENT FOR.....	535
AGE 10 AND OVER.....	.4	SINGLE VENTRICLE	
UNDER AGE 10.....	.3	CARDIAC TRANSPLANT FOR.....	279
SCROFULA.....	73	REPAIR FOR.....	185
SCURVY.....	128	SINUS	
SEASICKNESS.....	188	BRACHIAL CLEFT.....	478
SEBORRHEA		ABCESS.....	215
CAPITIS.....	607	PREAURICULAR	
SICCA.....	568	ABCESS.....	215
SEIZURE		BRACHIAL CLEFT CYST.....	478
CEREBRAL.....	340	SINUSITIS	
(See Also DYSFUNCTION, NEUROLOGICAL)		ACUTE.....	388
SEIZURES OF NEWBORN.....	.28	CHRONIC.....	489
SENILE DERMATOSIS		SIPPLE'S SYNDROME.....	221
HYPERBARIC OXYGEN TREATMENT FOR.....	356	SJOGREN'S DISEASE.....	433
MEDICAL AND SURGICAL TREATMENT FOR.....	642	SKREW DEVIATION.....	446
SENILITY		SLE (SYSTEMIC LUPUS ERYTHAMATOSIS)	
NONPSYCHOTIC		AORTIC VALVE REPLACEMENT FOR.....	237
(See DYSFUNCTION, NEUROLOGICAL)		MEDICAL THERAPY FOR.....	152
SENSITIVITY		WITH RENAL MANIFESTATIONS	
REACTION (CHILDHOOD) (ADOLESCENCE).....	566	KIDNEY TRANSPLANT FOR.....	111
SEPARATION ANXIETY DISORDER.....	412	SLEEPING SICKNESS.....	136
SEPSIS		SLIPPED	
PUERPERAL (PELVIC).....	.1	UMBILICAL LIGATURE.....	113
TRACHEOSTOMY STOMA.....	307	(See Also DYSFUNCTION, NEUROLOGICAL)	
SEPTICEMIA.....	189	UPPER EPIPHYSIS.....	379
PUERPERAL.....	.1	SLOW VIRUS OF CENTRAL NERVOUS SYSTEM	
SEQUESTRUM		(See DYSFUNCTION, NEUROLOGICAL)	
BONE.....	271	SMOKER'S COUGH.....	654
JAW		SNAPPING	
HYPERBARIC OXYGEN TREATMENT FOR.....	356	HIP.....	521
MEDICAL AND SURGICAL TREATMENT FOR.....	191	JAW	
SEQUOIOSIS		SPLINTS FOR.....	563
HEART-LUNG AND LUNG TRANSPLANT FOR.....	254	SURGERY FOR.....	662
MEDICAL THERAPY FOR.....	234	SNEDDON-WILKINSON DISEASE.....	224
SEXUAL DYSFUNCTION.....	534	SOCIAL WITHDRAWAL (CHILDHOOD) (ADOLESCENCE).....	566
SEZARY'S DISEASE		SODOKU.....	216
BONE MARROW TRANSPLANT FOR.....	171	SOEMMERING'S RING.....	321
CHEMOTHERAPY/RADIATION THERAPY FOR.....	222	SOMATIZATION DISORDER.....	395
SHEATHING, VASCULAR, OF RETINA.....	107	SOMATOFORM DISORDER.....	395
SHEDDING OF PRIMARY TEETH (PREMATURE).....	59	SORE	
SHEEHAN'S SYNDROME.....	46	CANKER.....	627
SHIGELLOSIS.....	157	THROAT	
SHINGLES.....	165	ACUTE.....	636
IMMUNOCOMPROMISED PATIENTS.....	148	CHRONIC.....	574
SHOCK		SEPTIC.....	392
ALLERGIC.....	235	STREPTOCOCCAL.....	392
(See Also DYSFUNCTION, NEUROLOGICAL)		VIRAL.....	636
ANAPHYLACTIC.....	235	SPASM	
(See Also DYSFUNCTION, NEUROLOGICAL)		ACCOMMODATION.....	468
CARDIOGENIC.....	76	ANAL.....	543
CULTURE.....	462	ARTERY.....	553
DUE TO ANESTHESIA.....	235	CONJUGATE GAZE.....	446
(See Also DYSFUNCTION, NEUROLOGICAL)		CONVERGENCE.....	446
ELECTRIC.....	188	ESOPHAGUS.....	416
(See Also DYSFUNCTION, NEUROLOGICAL)		INFANTILE.....	.36
HYPOVOLEMIC.....	236	LARYNX.....	385
LIGHTNING.....	188	LIGHTNING.....	.36
(See Also DYSFUNCTION, NEUROLOGICAL)		PYLORUS (CONGENITAL).....	112

CONDITION INDEX TO THE 2008-09 PRIORITIZED LIST OF HEALTH SERVICES

CONDITION	LINE
SPASM (CONT'D)	
SPHINCTER OF ODDI.....	60
SPASMUS NUTANS.....	464
SPASTIC	
COLON.....	543
SPHEROCYTOSIS	
HEREDITARY.....	200
SPHEROPHAKIA.....	446
SPIDER VEINS.....	647
SPIELMEYER-VOGT DISEASE.....	66
(See Also DYSFUNCTION, NEUROLOGICAL)	
SPINA BIFIDA.....	40
(See Also DYSFUNCTION, NEUROLOGICAL)	
OCCULTA	
CLINICALLY SIGNIFICANT.....	429
NOT CLINICALLY SIGNIFICANT.....	597
SPLINTER	
EYELID.....	259
INFECTED.....	410
WITHOUT INFECTION.....	653
SPONDYLARTHROSIS.....	552
SPONDYLITIS.....	52
SPONDYLOARTHROPATHY	
CLINICALLY SIGNIFICANT.....	429
NOT CLINICALLY SIGNIFICANT.....	597
SPONDYLOLISTHESIS (ACQUIRED).....	597
SPONDYLOLYSIS	
CLINICALLY SIGNIFICANT.....	597
NOT CLINICALLY SIGNIFICANT.....	597
SPONDYLOPATHY	
INFLAMMATORY.....	52
TRAUMATIC.....	552
SPONDYLOSIS	
WITH MYELOPATHY.....	429
WITHOUT MYELOPATHY.....	552
SPONGE KIDNEY.....	96
SPOROTRICHOSIS.....	352
SPOTS	
ATROPHIC, OF SKIN.....	568
CAFE AU LAIT.....	676
MILK.....	90
SPRAIN	
ACHILLES TENDON.....	403
ANKLE	
GRADE I.....	628
GRADE II AND III.....	403
ARM	
GRADE I.....	628
GRADE II AND III.....	403
BACK.....	552
CHONDROSTERNAL.....	628
ELBOW	
GRADE I.....	628
GRADE II AND III.....	403
FOOT.....	628
HAND	
GRADE I.....	628
GRADE II AND III.....	403
HIP	
GRADE I.....	628
GRADE II AND III.....	403
KNEE	
GRADE I.....	628
GRADE II AND III.....	449
LEG	
GRADE I.....	628
GRADE II AND III.....	449
NECK.....	552
PELVIS.....	648
ROTATOR CUFF	
GRADE I.....	628
GRADE II AND III.....	437
SACROILIAC REGION.....	628
SHOULDER	
GRADE I.....	628
GRADE II AND III.....	403
STERNUM.....	628
THIGH	
GRADE I.....	628
GRADE II AND III.....	403
TIBIOFIBULAR	
GRADE I.....	628
GRADE II AND III.....	449
WRIST	
GRADE I.....	628
GRADE II AND III.....	403
XIPHOID CARTILAGE.....	628
SPRUE.....	241
SPUR	
CALCANEAL	
MEDICAL THERAPY FOR.....	509
SURGERY FOR.....	523
SQUASHED NOSE (CONGENITAL).....	591
STAGHORN CALCULUS	
RENAL TRANSPLANT FOR.....	111
SURGICAL TREATMENT FOR.....	418

CONDITION	LINE
STAHLI'S LINES.....	335
STAIN, PORT-WINE.....	676
STAMMERING.....	464
STAPHYLOCOCCUS.....	157
STAPHYLOMA	
CORNEA.....	335
SCLERA.....	360
STARVATION.....	133
STEATORRHEA.....	241
STEINERT'S DISEASE	
(See DYSFUNCTION, NEUROLOGICAL)	
STEIN-LEVENTHAL SYNDROME.....	486
STENOCARDIA.....	196
STENOSIS	
AORTIC VALVE	
ACQUIRED.....	237
CONGENITAL.....	117
WITH MITRAL VALVE DISEASE.....	274
WITH TRICUSPID VALVE DISEASE.....	193
ARTERIES, PRECEREBRAL.....	434
BILE DUCT.....	60
BLADDER NECK (ACQUIRED).....	349
BRONCHUS.....	476
CERVIX	
ACQUIRED.....	648
CONGENITAL.....	377
DUE TO INTERNAL DEVICE OR GRAFT.....	307
DUODENUM.....	61
EAR CANAL, EXTERNAL (ACQUIRED).....	425
ESOPHAGUS	
ACQUIRED.....	406
CONGENITAL.....	70
EUSTACHIAN TUBE.....	493
GALLBLADDER.....	60
INTESTINE (CONGENITAL).....	112
LACRIMAL PASSAGES.....	644
LARYNX	
ACQUIRED.....	385
CONGENITAL.....	49
MITRAL VALVE	
ACQUIRED.....	274
CONGENITAL.....	99
WITH AORTIC VALVE DISEASE.....	193
WITH TRICUSPID VALVE DISEASE.....	274
NASOLACRIMAL DUCT (ACQUIRED)	
DACRYOCYSTORHINOSTOMY FOR.....	644
MEDICAL THERAPY/INCISION FOR.....	528
PULMONARY ARTERY	
COARCTATION OF THE AORTA.....	50
TETROLOGY OF FALLOT.....	116
PULMONARY VALVE	
ACQUIRED.....	362
CONGENITAL.....	77
PULMONIC	
INFUNDIBULAR (CONGENITAL).....	123
PYLORIC, HYPERTROPHIC	
ACQUIRED.....	61
CONGENITAL.....	112
SALIVARY DUCT.....	519
SPINAL	
CLINICALLY SIGNIFICANT.....	429
NOT CLINICALLY SIGNIFICANT.....	597
STOMACH.....	543
SUBAORTIC	
HEART TRANSPLANT FOR.....	279
MEDICAL THERAPY FOR.....	110
RESECTION/REPAIR FOR.....	123
TRACHEA	
ACQUIRED.....	476
CONGENITAL.....	49
FOLLOWING TRACHEOSTOMY.....	441
TRICUSPID VALVE	
ACQUIRED	
NONRHEUMATIC.....	274
RHEUMATIC.....	193
CONGENITAL.....	195
URETHRA (CONGENITAL)	
RECONSTRUCTION FOR.....	96
RENAL TRANSPLANT FOR.....	111
VAGINA	
ACQUIRED.....	400
CONGENITAL.....	377
VENA CAVA (CONGENITAL).....	116
STERCOLITH OF APPENDIX.....	84
STEREOTYPIES.....	456
STERILIZATION	
FEMALE.....	7
MALE.....	7
STERNUM BIFIDUM	
CLINICALLY SIGNIFICANT.....	429
NOT CLINICALLY SIGNIFICANT.....	597
STEROID RESPONDERS.....	150
STIFF-MAN SYNDROME.....	675
(See Also DYSFUNCTION, NEUROLOGICAL)	
STIFFNESS OF JOINT.....	521

**CONDITION INDEX TO THE 2008-09 PRIORITIZED LIST OF HEALTH SERVICES**

<u>CONDITION</u>	<u>LINE</u>
STILL'S DISEASE	
MEDICAL THERAPY FOR.....	52
SURGICAL TREATMENT FOR.....	381
STOKES-ADAMS SYNDROME.....	373
STOMATITIS	
APHTHOUS.....	627
DENTURE.....	592
EPIZOOTIC.....	635
GANGRENOUS.....	72
HERPETIFORMIS.....	627
ULCERATIVE.....	432
VESICULAR.....	432
WITH EXANTHEM.....	635
STOMATOCYTOSIS.....	200
STONE	
BLADDER.....	418
KIDNEY.....	418
PROSTATIC.....	569
SALIVARY GLAND.....	519
URETERIC.....	376
STRABISMUS.....	446
STRAIN	
ACHILLES TENDON.....	403
ANKLE	
GRADE I.....	628
GRADE II AND III.....	403
ARM	
GRADE I.....	628
GRADE II AND III.....	437
BACK.....	552
CHONDROSTERNAL.....	628
ELBOW	
GRADE I.....	628
GRADE II AND III.....	403
EYE	
FOOT	
GRADE I.....	628
GRADE II AND III.....	403
HAND	
GRADE I.....	628
GRADE II AND III.....	403
HIP	
GRADE I.....	628
GRADE II AND III.....	403
KNEE	
GRADE I.....	628
GRADE II AND III.....	449
LEG	
GRADE I.....	628
GRADE II AND III.....	449
NECK.....	552
PELVIS.....	628
ROTATOR CUFF	
GRADE I.....	628
GRADE II AND III.....	403
SACROILIAC REGION.....	628
SHOULDER	
GRADE I.....	628
GRADE II AND III.....	403
STERNUM.....	628
THIGH	
GRADE I.....	628
GRADE II AND III.....	403
TIBIOFIBULAR	
GRADE I.....	628
GRADE II AND III.....	449
WRIST	
GRADE I.....	628
GRADE II AND III.....	403
XIPHOID CARTILAGE.....	628
STRANDS	
CONJUNCTIVA.....	645
VITREOUS.....	298
STRANGULATION.....	188
(See Also DYSFUNCTION, NEUROLOGICAL)	
INTESTINE.....	48
STRAWBERRY GALLBLADDER (CHOLESTEROLOSIS).....	60
STREAK OVARY (CONGENITAL).....	447
STRESS, CATASTROPHIC.....	315
STRIAE.....	568
STRICTURE	
ANUS (CONGENITAL).....	112
AUDITORY CANAL	
BILATERAL.....	425
UNILATERAL.....	622
BILE DUCT	
ACQUIRED.....	60
CONGENITAL	
LIVER TRANSPLANT FOR.....	170
MEDICAL THERAPY FOR.....	318
CERVIX	
ACQUIRED.....	648
CONGENITAL.....	377
CORONARY (ARTERY)	
CARDIAC TRANSPLANT FOR.....	279
MEDICAL AND SURGICAL TREATMENT FOR.....	196

<u>CONDITION</u>	<u>LINE</u>
STRICTURE (CONT'D)	
DUODENUM.....	61
ESOPHAGUS	
ACQUIRED.....	406
CONGENITAL.....	70
EUSTACHIAN TUBE.....	493
GALLBLADDER.....	60
HOURGLASS, STOMACH.....	543
INTESTINE (CONGENITAL).....	112
OSSEOUS MEATUS	
BILATERAL.....	425
UNILATERAL.....	622
PROSTATE.....	569
PULMONARY VESSEL.....	382
PYLORUS.....	70
ACQUIRED.....	61
RECTUM (CONGENITAL).....	112
SALIVARY DUCT.....	519
URETER	
ACQUIRED.....	187
CONGENITAL	
RECONSTRUCTION FOR.....	96
RENAL TRANSPLANT FOR.....	111
URETHRA	
ACQUIRED.....	349
CONGENITAL	
RECONSTRUCTION FOR.....	96
RENAL TRANSPLANT FOR.....	111
URINARY MEATUS.....	349
VAGINA	
ACQUIRED.....	400
CONGENITAL.....	377
VULVA.....	648
STRIDOR, LARYNGEAL (CONGENITAL).....	49
STROKE.....	340
(See Also DYSFUNCTION, NEUROLOGICAL)	
HEAT.....	188
STRONGYLOIDIASIS.....	393
STUART-PROWER DISEASE.....	122
STUPOR	
AS A REACTION TO EXCEPTIONAL STRESS.....	315
CATATONIC.....	27
STUTTERING.....	464
STYE.....	579
SUBCLAVIAN STEAL SYNDROME.....	434
SUBEROSIS	
HEART-LUNG TRANSPLANT FOR.....	254
MEDICAL THERAPY FOR.....	234
SUBINVOLUTION	
BREAST.....	501
UTERUS (CHRONIC).....	423
SUBLUXATION OF LENS.....	424
SUBMERSION, NONFATAL.....	188
SUFFOCATION.....	188
SUNSTROKE.....	188
SUPERNUMERARY	
BREAST.....	638
CUSPS OF MITRAL VALVE	
ACQUIRED.....	274
CONGENITAL.....	99
EAR.....	622
HEART VALVE OTHER THAN MITRA.....	123
LOBULE.....	622
NIPPLE.....	638
RIB, CERVICAL REGION.....	524
VERTEBRA	
CLINICALLY SIGNIFICANT.....	429
NOT CLINICALLY SIGNIFICANT.....	597
SUPERVISION OF HEALTH (INFANT) (CHILD).....	3
SUPPRESSION OF BINOCULAR VISION.....	468
SUPPURATION OF SINUS.....	489
SUPRASPINATUS SYNDROME.....	437
SWALLOWED BLOOD SYNDROME (NEWBORN).....	112
SWAYER-JAMES SYNDROME.....	254
SWEATING	
DISEASE.....	635
EXCESSIVE.....	533
SWELLING OF LIMB.....	624
SWIMMER'S ITCH.....	393
SWIMMING POOL CONJUNCTIVITIS.....	651
SYCOSIS.....	607
MYCOTIC.....	555
SYLVATIC YELLOW FEVER.....	299
SYMPHALANGY	
FINGERS.....	296
TOES.....	593
SYNCOPE	
ANGINOSA.....	196
CAROTID SINUS.....	159
HEAT.....	188
SYNDACTYL	
FINGERS.....	296
TOES.....	593
SYNDCHONDROSIS	
ISCHIOBUBIC.....	379

CONDITION INDEX TO THE 2008-09 PRIORITIZED LIST OF HEALTH SERVICES

CONDITION	LINE	CONDITION	LINE
SYNDROME		TANTRUMS	500
(See Also NAME OF DISEASE)		TAPEWORM	346
ADRENOGENITAL	443	PORK	393
ARTERY		TARSAL TUNNEL SYNDROME	435
BASILAR	434	TATTOO	676
VERTEBRAL	434	TAYLOR'S SYNDROME	544
LYLL'S	226	TAY-SACHS DISEASE	66
MIDDLE LOBE	482	(See Also DYSFUNCTION, NEUROLOGICAL)	
NEPHROTIC	365	TEAR	
SYNSTOSIS	556	ANUS (NONTRAUMATIC)	581
RADIOULAR	542	BUCKET HANDLE (KNEE)	449
SYNOVITIS	611	HORSESHOE, OF RETINA	401
CRYSTAL-INDUCED	343	MENISCUS	
SYPHILITIC	73	ELBOW (OLD)	542
WRIST, CREPITANT (CHRONIC)	521	HIP (OLD)	542
SYPHILIS		KNEE	449
BONE	73	SHOULDER (OLD)	437
CARDIOVASCULAR	73	WRIST (OLD)	542
CENTRAL NERVOUS SYSTEM	73	TENTORIAL (FETUS) (NEWBORN)	37
CONGENITAL	19	(See Also DYSFUNCTION, NEUROLOGICAL)	
EARLY	44	TEETHING SYNDROME	660
KIDNEY	73	TELANGIECTASIA	
LATE	73	HEMORRHAGIC (HEREDITARY)	367
LATENT	73	RETINAL	107
LIVER	73	TEMPORAL ARTERITIS	118
LUNG	73	TEMPOROMANDIBULAR JOINT-PAIN-DYSFUNCTION SYNDROME	
MENINGOVASCULAR	73	SPLINTS FOR	563
(See Also DYSFUNCTION, NEUROLOGICAL)		SURGERY FOR	662
MUSCLE	73	TENDINITIS	
PRIMARY	44	CALCIFYING, OF SHOULDER	437
SYNOVIUM, TENDON, AND BURSA	73	MEDICAL THERAPY FOR	509
SYPHILITIC		SURGERY FOR	523
ANEURYSM		TENNIS ELBOW	
(See Also DYSFUNCTION, NEUROLOGICAL)		MEDICAL THERAPY FOR	509
AORTA	73	SURGERY FOR	523
RUPTURED	73	TENOSYNOVITIS	611
AORTITIS	73	BICIPITAL	
ATROPHY, OPTIC	73	MEDICAL THERAPY FOR	509
DILATION OF AORTA	73	SURGICAL TREATMENT FOR	523
ENCEPHALITIS	73	TENSION, PREMENSTRUAL	572
ENDOCARDITIS	73	TERATOMA (BENIGN)	646
EPISCLERITIS	73	TERMINAL ILLNESS	
GUMMA	73	COMFORT CARE FOR	71
MENINGITIS		TETANUS	251
(See DYSFUNCTION, NEUROLOGICAL)		NEONATORUM	204
MYOCARDITIS	73	OMPHALITIS	204
NEURITIS	73	TETANY	
(See Also DYSFUNCTION, NEUROLOGICAL)		HYPOCALCEMIC (NEONATAL)	47
PARKINSONISM	73	PARATHYROID	238
PERICARDITIS	73	PARATHYROPRIVAL	238
PERITONITIS	73	TETRALOGY OF FALLOT	116
RETINOCHOROIDDITIS (DISSEMINATED)	73	THALASSEMIA	200
SYPHILOMA		THERMOPLEGIA	188
CENTRAL NERVOUS SYSTEM	73	THICKENING OF PLEURA	582
SYRINGADENOMA	646	THIRST, ADVERSE EFFECT OF	133
SYRINGOBULBIA		THOMSEN'S DISEASE	
(See DYSFUNCTION, NEUROLOGICAL)		(See DYSFUNCTION, NEUROLOGICAL)	
SYRINGOMA	646	THORACIC OUTLET SYNDROME	
SYRINGOMYELIA		MEDICAL THERAPY FOR	484
(See DYSFUNCTION, NEUROLOGICAL)		NEUROPLASTY FOR	549
SYSTEMIC		THORACOPAGUS	
LUPUS ERYTHAMATOSIS		(See DYSFUNCTION, NEUROLOGICAL)	
MEDICAL THERAPY FOR	152	THREADWORM	393
WITH RENAL MANIFESTATIONS		THROMBASTHENIA	327
KIDNEY TRANSPLANT FOR	111	THROMBOANGIITIS OBLITERANS	270
SYSTOLES, PREMATURE	373	THROMBOCYTASTHENIA	327
TABES DORSALIS	73	THROMBOCYTHEMIA, IDIOPATHIC	222
(See Also DYSFUNCTION, NEUROLOGICAL)		THROMBOCYTOPATHY	327
TACHYCARDIA		THROMBOCYTOPENIA	
PAROXYSMAL		CONGENITAL	327
ESSENTIAL	373	HEREDITARY	327
PSYCHOGENIC	269	IN IMMUNOCOMPROMISED HOSTS	327
VENTRICULAR	303	NEONATAL (TRANSITORY)	39
TACHYPNEA, TRANSITORY (NEWBORN)	14	PRIMARY	327
TAENIASIS	346	SECONDARY	327
TAG		THROMBOPATHY	
SKIN		BERNARD-SOULIER	327
ANUS	668	CONSTITUTIONAL	122
CONGENITAL	676	THROMBOPHLEBITIS	
HEMORRHOIDAL (RESIDUAL)	668	ANTECUBITAL VEIN	532
RECTUM	668	BASILIC VEIN	532
TONSILLAR	392	FEMORAL VEIN (DEEP)	87
TAKAYASU'S DISEASE	184	FOLLOWING INFUSION, PERFUSION OR TRANSFUSION	441
TALIPES		ILIAC VEIN	87
CALCANEVALGUS	296	INTRACRANIAL SINUS	84
CALCANEOVARUS	556	LOWER EXTREMITIES (DEEP)	87
CALCANEUS	556	MIGRANS	302
CAVUS	296	POPLITEAL VEIN	87
EQUINOVALGUS	556	PORTAL	84
EQUINOVARUS	296	SUPERFICIAL	532
EQUINUS	556	TIBIAL VEIN	87
PLANOVALGUS	556	ULNAR VEIN	532
PLANUS (ACQUIRED)	593	THROMBOSIS	
VALGUS	556	AORTA	270
VARUS	556	ARTERY	
TANAPOX	635	EXTREMITIES	375

CONDITION INDEX TO THE 2008-09 PRIORITIZED LIST OF HEALTH SERVICES

CONDITION	LINE	CONDITION	LINE
THROMBOSIS		TOXICITY OF DRUG, POISON, OR CHEMICAL	114
ARTERY (CONT'D)		(See Also DYSFUNCTION, NEUROLOGICAL)	
FEMORAL	375	TOXOCARIASIS	393
MESENTERIC	164	TOXOPLASMOSIS	
PERIPHERAL	375	ACQUIRED	246
POPLITEAL	375	CONGENITAL	18
PRECEREBRAL	434	IN IMMUNOCOMPROMISED HOSTS	148
CAPILLARY	647	MULTISYSTEMIC DISSEMINATED	120
CEREBRAL	340	TRACHEITIS	
(See Also DYSFUNCTION, NEUROLOGICAL)		ACUTE	415
ILIAC ARTERY	270	CATARRHAL	415
INTRACRANIAL SINUS	84	CHRONIC	654
PENIS	432	WITH LARYNGITIS	636
PORTAL VEIN	231	VIRAL	415
PULMONARY	227	TRACHEOBRONCHITIS	
RENAL (ARTERY)	330	ACUTE	476
SCROTUM	349	CHRONIC	254
SEMINAL VESICLE	349	TRACHEOCELE (CONGENITAL)	49
SPERMATIC CORD	349	TRACHOMA	281
SPINAL CORD (ARTERIAL)	349	TRAITS	
(See Also DYSFUNCTION, NEUROLOGICAL)		PARANOID	601
TESTIS	349	TRANSLOCATION DOWN'S SYNDROME	
TUNICA VAGINALIS	349	(See DYSFUNCTION, NEUROLOGICAL)	
VAS DEFERENS	349	TRANSLUCENCY OF IRIS	674
VEIN	302	TRANSPOSITION	
THROMBUS		APPENDIX	112
DUE TO INTERNAL DEVICE OR GRAFT	441	COLON	112
MURAL, FOLLOWING MYOCARDIAL INFARCTION	196	GREAT VESSELS	
THRUSH		HEART TRANSPLANTATION FOR	279
IN IMMUNOCOMPROMISED HOSTS	148	SURGERY FOR	98
NEWBORN	473	INTESTINE	112
ORAL	602	STOMACH (CONGENITAL)	70
THYROIDITIS		TEETH, SYMPTOMATIC	630
ACUTE	84	TRANS-SEXUALISM	514
AUTOIMMUNE	137	TRAUMA	
CHRONIC	137	ACOUSTIC, TO EAR	
DE QUERVAIN'S	137	AGE FIVE AND UNDER	380
FIBROUS (CHRONIC)	137	OVER AGE FIVE	463
GIANT CELL	137	BIRTH	
GRANULOMATOUS	137	MILD/MODERATE	374
IATROGENIC	137	SEVERE	37
LYMPHOCYTIC	137	OBSTETRICAL	1
NONSUPPURATIVE (ACUTE)	84	TRAVEL SICKNESS	188
PYOGENIC	137	TREMOR	385
SUBACUTE	137	TRENCH FOOT	188
SUPPURATIVE	84	TRICHIASIS	607
VIRAL	137	EYELID	390
THYROTOXICOSIS	137	TRICHINOSIS	346
NEONATAL	38	TRICHOCEPHALIASIS	393
TIBIA VARA	296	TRICHOMONIASIS	
TIC		INTESTINAL	131
DISORDER	464	PROSTATE	445
DOULOUREUX	460	URETHRA	445
OF ORGANIC ORIGIN	385	UROGENITAL	445
TIE, TONGUE	617	VAGINA	445
TIGHT		VULVA	445
FORESKIN	517	TRICHOMYCOSIS AXILLARIS	246
HYMENAL RING	400	IN IMMUNOCOMPROMISED HOST	148
INTROITUS	400	TRICHORRHEXIS	607
TINEA		TRICHOSTRONGYLIASIS	393
BLACK DOT	135	TRICHURIASIS	393
CRURIS	510	TRIFID KIDNEY	96
IMBRICATA	555	TRIGGER FINGER (ACQUIRED)	611
IN IMMUNOCOMPROMISED HOSTS	148	TRIGONITIS	290
MANUUM	555	TRIGONOCEPHALY	273
NIGRA	148	TRISOMY SYNDROMES	
PEDIS	510	(See DYSFUNCTION, NEUROLOGICAL)	
SCALP	135	TRITANOMALY	468
TRICHOPHYTIC	135	TRITANOPIA	468
UNGUIUM	510	TROPHEDEMA (HEREDITARY)	589
TINEA CRURIS	510	TROPHOBLASTIC DISEASE	58
IN IMMUNOCOMPROMISED HOSTS	148	TROPICAL SPRUE	241
TINNITUS	463	TRUANCY (CHILDHOOD)	500
TONSILLITIS		TRUNCUS, COMMON	140
ACUTE	609	TRYPANOSOMIASIS	
CHRONIC	565	WITH HEART INVOLVEMENT	110
STREPTOCOCCAL	392	WITHOUT HEART INVOLVEMENT	136
TOPHI, GOUTY	325	TSUTSUGAMUSHI	283
TORSION		TUBERCULOMA OF BRAIN OR SPINAL CORD	120
ACCESSORY TUBE	260	TUBERCULOSIS	
FALLOPIAN TUBE	260	ADRENAL GLANDS	73
HYDATID OF MARGAGNI	260	BLADDER	73
INTESTINE	48	BONES	73
OVARY	260	CENTRAL NERVOUS SYSTEM	120
TESTIS	261	(See Also DYSFUNCTION, NEUROLOGICAL)	
TORTICOLLIS	552	COLLIQUATIVA	73
SPASMODIC	385	CONGENITAL	18
STERNOMASTOID MUSCLE (CONGENITAL)		CUTIS	73
CLINICALLY SIGNIFICANT	429	EAR	73
NOT CLINICALLY SIGNIFICANT	597	EPIDIDYMIS	73
TORULA	120	ESOPHAGUS	73
IN IMMUNOCOMPROMISED HOST	148	EYE	73
TOURETTE'S DISORDER	464	GENITOURINARY	73
TOWER SKULL	273	INDURATIVA	73
TOXEMIA (SEVERE)	1	INTESTINE	73
TOXIC SHOCK SYNDROME	215	JOINTS	73



CONDITION INDEX TO THE 2008-09 PRIORITIZED LIST OF HEALTH SERVICES

CONDITION	LINE	CONDITION	LINE
TUBERCULOSIS (CONT'D)		ULCER (CONT'D)	
KIDNEY	73	TROPIC	407
LATE EFFECTS	73	TROPICAL	407
LICHENOIDES	73	VAGINA	445
LOCALIZED	73	VULVA	503
LUNG	55	HERPETIC	148
LYMPH NODES	73	ULCUS MOLLE	56
MENINGES	120	ULEGYRIA	22
MESENTERIC GLANDS	73	(See Also DYSFUNCTION, NEUROLOGICAL)	
MILIARY	73	UNCONSCIOUSNESS	101
PAPULONECROTICA	73	UNDESCENDED TESTICLE	104
PERITONEUM	73	UNEQUAL LEG LENGTH (ACQUIRED)	404
PULMONARY	55	UNGUIS INCARNATUS	215
RECTUM	73	UNIVERSAL MESENTERY	112
RENAL	73	UNVERRICHT-LUNDBORG DISEASE	385
RESPIRATORY	55	URBAN YELLOW FEVER	299
SKIN	73	UREMIA (CHRONIC)	365
SPLEEN	73	URETERITIS CYSTICA	84
THYROID GLAND	73	URETEROCELE	
URETER	73	MEDICAL AND SURGICAL TREATMENT FOR	187
VERrucosa CUTIS	73	RENAL TRANSPLANT FOR	111
TUBERCULOUS		URETEROLITHIASIS	376
ADDISON'S DISEASE	73	URETHRAL SYNDROME	600
ADENITIS	73	URETHRITIS	600
ASCITES	73	NONGONOCOCCAL	56
CERVICITIS	73	TRICHOMONAL	445
DACTYLITIS	73	URETHROCELE	
ENDOMETRITIS	73	FEMALE	485
ENTERITIS	73	MALE	
ERYTHEMA NODOSUM	73	MEDICAL TREATMENT	600
MASTOIDITIS	73	SURGICAL TREATMENT	612
OOPHORITIS	73	URETHROTRIGONITIS	290
OTITIS MEDIA	73	URHDROSIS	533
SALPINGITIS	73	URI (UPPER RESPIRATORY INFECTION), ACUTE	634
TUBEROUS SCLEROSIS		URTICARIA	
(See DYSFUNCTION, NEUROLOGICAL)		ALLERGIC	559
TULAREMIA	216	CHOLINERGIC	559
TUMOR		CHRONIC	559
GIANT CELL OF TENDON SHEATH	614	GIANT	341
LYSIS SYNDROME		IDEOPATHIC	559
KIDNEY TRANSPLANT FOR	111	NEONATORUM	663
MEDICAL THERAPY INCLUDING DIALYSIS FOR	350	PAPULOSA	568
STERNOMASTOID		PIGMENTOSA	676
CLINICALLY SIGNIFICANT	429	PSYCHOGENIC	269
NOT CLINICALLY SIGNIFICANT	597	UTA	283
TUNGLIASIS	383	UTERUS UNICORNIS	596
TURNER'S SYNDROME	78	UVETITIS	282
(See Also DYSFUNCTION, NEUROLOGICAL)		SYMPATHETIC	285
TYMPANITIS (CHRONIC)	402	VACCINATION, PROPHYLACTIC	
TYMPANOSCLEROSIS	402	ADULT	4
TYPHUS	283	CHILD	
TYROSINOSIS	328	BIRTH TO AGE 10	3
(See Also DYSFUNCTION, NEUROLOGICAL)		OVER AGE OF 10	4
TYROSINURIA	328	VAGINISMUS	544
(See Also DYSFUNCTION, NEUROLOGICAL)		VAGINITIS	445
UHL'S DISEASE	123	PINWORM	445
ULCER		POSTIRRADIATION	445
ANUS	35	POSTMENOPAUSAL (ATROPHIC)	486
APHTHOUS (RECURRENT)	627	SENILE (ATROPHIC)	486
BILIARY TRACT	60	TRICHOMONAL	445
BRONCHUS	476	VALVULITIS	
BURULI	289	CHRONIC	362
CERVIX	31	RHEUMATIC	
CHICLERO	281	ACUTE	239
COLON	35	CHRONIC	193
CORNEA	259	VANISHING LUNG	305
CYSTIC DUCT	60	VARICELLA	635
DECUBITUS	407	VARICOCELE	561
DUODENAL	61	VARICOSE, VEIN	
PSYCHOGENIC	269	BROAD LIGAMENT	561
GALLBLADDER		ESOPHAGUS	225
WITH CHOLECYSTITIS	60	LOWER EXTREMITY	657
WITHOUT CHOLECYSTITIS	659	PELVIC	561
GASTRIC	61	PERINEUM	606
PSYCHOGENIC	269	RETINA	107
GASTROJEJUNAL	61	SCROTUM	561
HUNNER'S	349	SUBLINGUAL	561
HYPOPYON	259	VULVA	606
INTESTINE	35	VARIX	
LARYNX		ANEURYSMAL	347
MEDICAL THERAPY FOR	599	PERIPHERAL	344
SURGICAL TREATMENT FOR	535	LOWER EXTREMITY	657
MOOREN'S	259	VASCULAR INSUFFICIENCY OF INTESTINE	253
NOSE	524	VASCULARIZATION OF CORNEA	490
PENIS (CHRONIC)	432	VASCULITIS	
PEPTIC	61	ALLERGIC	
PLASTER	407	MEDICAL THERAPY FOR	336
PRESSURE	407	RENAL TRANSPLANT FOR	111
PUDENDAL	56	CRYOGLOBULINEMIC	471
RECTUM	35	RETINAL	107
SERPINGINOUS	259	VASITIS	215
SKIN	407	VEGETATION OF ADENOIDS	565
AMEBIC	73	VENEZUELAN EQUINE FEVER	299
STRESS	61	VERRUCA (EXCLUDING VENEREAL WARTS)	420
TONSIL	392	VERRUGA PERUANA	384
TRACHEA	476	VERTEBRAL ARTERY COMPRESSION SYNDROME	429

## CONDITION INDEX TO THE 2008-09 PRIORITIZED LIST OF HEALTH SERVICES

CONDITION	LINE	CONDITION	LINE
VERTEBROGENIC PAIN SYNDROME.....	552	WERDNIG-HOFFMANN DISEASE	
VERTIGO		(See DYSFUNCTION, NEUROLOGICAL)	
AURAL.....	530	WERMER'S SYNDROME.....	272
EPIDEMIC.....	635	WERNER'S SYNDROME.....	672
MENIERE'S.....	436	WERNICKE-KORSAKOFF SYNDROME (ALCOHOLIC).....	5
OF CENTRAL ORIGIN.....	530	WESSELSBRON FEVER.....	299
OTOGENIC.....	530	WEST NILE FEVER.....	299
PERIPHERAL.....	530	WHIPLASH.....	552
POSITIONAL.....	530	WHIPPLE'S DISEASE.....	241
VESICULAR MOLE.....	58	WHIPWORM.....	393
VESICULITIS, SEMINAL.....	290	WHITLOW.....	215
VESTIBULOPATHY, PERIPHERAL (ACUTE).....	530	HERPETIC.....	621
VESTIGE		IN IMMUNOCOMPROMISED HOST.....	148
BRANCHIAL.....	215	WHOOPING COUGH.....	326
VINCENT'S ANGINA.....	392	WILSON-MIKITY SYNDROME.....	53
VIRILIZATION		WILSON'S DISEASE.....	161
FEMALE.....	443	(See Also DYSFUNCTION, NEUROLOGICAL)	
ISOSEXUAL.....	486	WISKOTT-ALDRICH SYNDROME	
VISCERAL LARVA MIGRANS SYNDROME.....	393	BONE MARROW TRANSPLANT FOR.....	106
VISION, BLURRED.....	468	MEDICAL THERAPY FOR.....	336
VISUAL		WITHDRAWAL	
AGNOSIA.....	468	ALCOHOL	
DISCOMFORT.....	468	DELERIUM.....	69
DISORIENTATION SYNDROME.....	468	DELUSIONAL AND MOOD DISORDERS.....	67
DISTORTIONS.....	468	DRUG.....	69
DISTURBANCE (SUBJECTIVE).....	468	REACTION (CHILDHOOD) (ADOLESCENCE).....	566
HALLUCINATIONS.....	468	SOCIAL (CHILDHOOD) (ADOLESCENCE).....	566
HALOS.....	468	SYNDROME (NEWBORN).....	34
PERCEPTION, SIMULTANEOUS, WITHOUT FUSION.....	468	WOAKES' SYNDROME.....	524
VITAMIN DEFICIENCY		WOLFF-PARKINSON-WHITE SYNDROME.....	373
VITAMIN A.....	128	WOLMAN'S DISEASE.....	66
VITAMIN B(6).....	128	(See Also DYSFUNCTION, NEUROLOGICAL)	
VITILIGO.....	676	WOOD ASTHMA	
EYELID.....	674	HEART LUNG AND LUNG TRANSPLANT FOR.....	254
VITREOUS TOUCH SYNDROME.....	441	MEDICAL THERAPY FOR.....	234
VOGT-KOYANAGI SYNDROME.....	282	WOOL-SORTER'S DISEASE.....	216
VOGT'S DISEASE.....	282	WOUND	
(See Also DYSFUNCTION, NEUROLOGICAL)		INFECTED (POSTTRAUMATIC)	
VOLVULUS.....	48	MEDICAL AND SURGICAL THERAPY FOR.....	410
DUODENUM.....	61	SURGICAL TREATMENT FOR.....	217
INTESTINE.....	48	NONHEALING, SURGICAL.....	441
VOMITING		OPEN	
FOLLOWING GASTROINTESTINAL SURGERY.....	543	ABDOMINAL WALL.....	217
HABIT.....	543	ANKLE.....	217
IN PREGNANCY.....	1	ARM.....	217
PERSISTENT.....	543	AUDITORY CANAL.....	217
UNCONTROLLABLE.....	543	AURICLE.....	217
VON ECONOMO'S DISEASE.....	562	BACK.....	217
(See Also DYSFUNCTION, NEUROLOGICAL)		BREAST.....	217
VON GIERKE'S DISEASE		BUTTOCK.....	217
(See Also DYSFUNCTION, NEUROLOGICAL)		CHEST (WALL).....	217
LIVER TRANSPLANT FOR.....	255	COCHLEA.....	217
MEDICAL THERAPY FOR.....	264	EAR.....	217
VON RECKLINGHAUSEN'S DISEASE.....	319	EAR DRUM	
VON RECKLINGHAUSEN'S DISEASE (BONE)		MEDICAL THERAPY FOR.....	573
BONE.....	238	REPAIR FOR.....	217
VON WILLEBRAND'S DISEASE.....	122	TYMPANOPLASTY FOR.....	450
VOSSIUS' RING.....	320	ELBOW.....	217
VULVISMUS.....	544	EUSTACHIAN TUBE.....	217
VULVITIS.....	445	EYEBALL.....	363
VULVOVAGINITIS.....	445	FACE.....	217
CANDIDAL.....	445	FINGER(S)	
HERPETIC.....	165	AVULSION, WITH PEDICAL GRAFT.....	217
IN IMMUNOCOMPROMISED HOST.....	148	AVULSION, WITHOUT PEDICAL GRAFT.....	631
MONILIAL.....	445	WITH FOREIGN BODY.....	458
WAARDENBURG SYNDROME (PTOSIS-EPICANTHUS).....	328	FOOT, WITH TENDON INVOLVEMENT.....	217
(See Also DYSFUNCTION, NEUROLOGICAL)		FOREARM.....	217
WALDENSTROM'S		GENITALS.....	217
MACROGLOBULINEMIA.....	471	GUM	
PURPURA, HYPERGAMMAGLOBULINEMIC.....	471	COMPLICATED.....	217
WART		WITHOUT COMPLICATION.....	640
PLANTAR.....	633	HAND.....	217
VENEREAL.....	420	HEAD.....	217
VIRAL		HIP.....	217
CERVIX.....	31	KNEE.....	217
GENITAL, NON-CERVICAL.....	420	LARYNX.....	91
NON-GENITAL.....	633	LEG.....	217
WATER CLEFTS.....	320	LIP.....	217
WATERHOUSE-FRIDERICHSEN SYNDROME.....	75	MOUTH (INTERNAL)	
WEAK		COMPLICATED.....	217
HEART		WITHOUT COMPLICATION.....	640
CARDIAC TRANSPLANT FOR.....	279	MULTIPLE.....	217
MEDICAL THERAPY FOR.....	109	NASAL	
PELVIC FUNDUS.....	485	CAVITY.....	217
WEBBED		SEPTUM.....	217
ESOPHAGUS.....	70	SINUS.....	217
FINGERS.....	296	NECK.....	91
LARYNX.....	14	NOSE.....	217
TOES.....	593	OCULAR ADNEXA.....	378
WEBER-CHRISTIAN DISEASE.....	152	ORBIT, PENETRATING.....	378
WEDGING OF VERTEBRA.....	265	OSSICLES.....	217
WEGENER'S GRANULOMATOSIS		PALATE	
MEDICAL THERAPY FOR.....	141	COMPLICATED.....	217
RENAL TRANSPLANT FOR.....	111	WITHOUT COMPLICATION.....	640
WEN.....	641	PENIS.....	217
WENCKEBACH'S PHENOMENON.....	373	PERINEUM.....	217

CONDITION INDEX TO THE 2008-09 PRIORITIZED LIST OF HEALTH SERVICES

CONDITION	LINE
WOUND	
OPEN (CONT'D)	
PHARYNX.....	91
PINNA.....	217
SCALP.....	217
SCROTUM.....	217
SHOULDER.....	217
TESTES.....	217
THIGH.....	217
THROAT.....	91
THYROID GLAND.....	91
TOE.....	217
TONGUE	
COMPLICATED.....	217
WITHOUT COMPLICATION.....	640
TRACHEA.....	91
TRUNK.....	217
VAGINA.....	217
VULVA.....	217
WRIST.....	217
WRYNECK (CONGENITAL)	
CLINICALLY SIGNIFICANT.....	429
NOT CLINICALLY SIGNIFICANT.....	597
XANTHELASMA.....	66
XANTHINURIA	
(See DYSFUNCTION, NEUROLOGICAL)	
XANTHOMA.....	66
XANTHOMATOSIS	
(See Also DYSFUNCTION, NEUROLOGICAL)	
FAMILIAL (PRIMARY).....	111
XERODERMA	
DUE TO VITAMIN A DEFICIENCY.....	128
PIGMENTOSUM.....	676
XEROPHTHALMIA DUE TO VITAMIN A DEFICIENCY.....	128
XEROSIS CUTIS.....	564
XEROSTOMIA.....	519
XIPHOPAGUS	
(See DYSFUNCTION, NEUROLOGICAL)	
XO SYNDROME.....	486
(See Also DYSFUNCTION, NEUROLOGICAL)	
XXX SYNDROME	
(See DYSFUNCTION, NEUROLOGICAL)	
XXY SYNDROME.....	486
(See Also DYSFUNCTION, NEUROLOGICAL)	
XYLOSURIA	
LIVER TRANSPLANT FOR.....	255
MEDICAL THERAPY FOR.....	369
XYLUOSURIA.....	369
(See Also DYSFUNCTION, NEUROLOGICAL)	
XYI SYNDROME	
(See DYSFUNCTION, NEUROLOGICAL)	
YELLOW ATROPHY	
LIVER TRANSPLANT FOR.....	255
MEDICAL THERAPY FOR.....	364
ZIEHEN-OPPENHEIM DISEASE.....	385
(See Also DYSFUNCTION, NEUROLOGICAL)	
ZIKA FEVER.....	299
ZOLLINGER-ELLISON SYNDROME.....	93
ZONA.....	165
IN IMMUNOCOMPROMISED HOSTS.....	148



# **TREATMENT INDEX**



## TREATMENT INDEX TO THE 2008-09 PRIORITIZED LIST OF HEALTH SERVICES

<u>TREATMENT</u>	<u>LINE(S)</u>
ABBE-ESTLANDER PROCEDURE (See RECONSTRUCTION, LIP; REPAIR, CLEFT LIP)	
ABDOMEN	
ABSCESS	
INCISION AND DRAINAGE.....	84,215
ARTERY	
LIGATION.....	143,314,338
BLOOD VESSEL	
EXPLORATION.....	302,306,347,465
CELIOTOMY	
FOR STAGING.....	11,112
CYST	
DESTRUCTION/EXCISION.....	11,112,219
DRAINAGE OF FLUID.....	1,84,155,222,277,349
ECTOPIC PREGNANCY.....	1,43
ENDOMETRIOMA	
DESTRUCTION/EXCISION.....	11,112,219
EXPLORATION.....	189,217
STAGING.....	229,252,275,286,310
HERNIA.....	176,538
INCISION	
STAGING.....	229,252,275,286,310
INCISION AND DRAINAGE	
PANCREATITIS.....	11,112,620
INSERTION	
CATHETER.....	84,278,365
VENOUS SHUNT.....	231
LAPAROTOMY	
FOR STAGING.....	11,112
PERITONEOCENTESIS.....	84,155,222,277,338,349
REPAIR	
BLOOD VESSEL.....	302
TUMOR	
DESTRUCTION/EXCISION.....	11,112,219
ABDOMINAL WALL	
REPAIR	
HERNIA.....	538
TUMOR	
EXCISION.....	278
ABDOMINOPLASTY.....	642
ABLATION	
ANUS	
POLYP.....	492,668
TUMOR.....	492,668
COLON	
TUMOR.....	11,35,61,112,492,668
ENDOMETRIAL.....	379,447
ABORTION	
(See OBSTETRICAL CARE)	
INCOMPLETE.....	68,391
INDUCED	
BY DILATION AND CURETTAGE.....	41
BY DILATION AND EVACUATION.....	41
BY HYSTERECTOMY.....	1,41,58
BY SALINE.....	41
SEPTIC.....	1,68
ABRASION	
DERMABRASION.....	642
LESION.....	642
SALABRASION.....	642
ABSCESS	
ABDOMEN	
DRAINAGE.....	84,307
ANKLE	
INCISION AND DRAINAGE.....	84,250,296
ANUS	
INCISION AND DRAINAGE.....	11,112
APPENDIX	
INCISION AND DRAINAGE.....	11,84,112
ARM, LOWER	
EXCISION.....	271
INCISION AND DRAINAGE.....	250,271
ARM, UPPER	
INCISION AND DRAINAGE.....	84,215,250,271
AUDITORY CANAL, EXTERNAL	
DRAINAGE.....	567
BARTHALON'S GLAND	
INCISION AND DRAINAGE.....	503
BLADDER	
INCISION AND DRAINAGE.....	96
BRAIN	
DRAINAGE.....	84,202,358
EXCISION.....	84,202,358
INCISION AND DRAINAGE.....	84,138,273,319
BREAST	
DRAINAGE.....	501
CLAVICLE	
SEQUESTRECTOMY.....	271
EAR, EXTERNAL	
DRAINAGE.....	215,567
ELBOW	
INCISION AND DRAINAGE.....	84,250
EYELID	
INCISION AND DRAINAGE.....	215,516,579

<u>TREATMENT</u>	<u>LINE(S)</u>
ABSCESS (CONT'D)	
FACIAL BONE(S)	
EXCISION.....	191,209
FINGER	
INCISION AND DRAINAGE.....	84,271
FOOT	
INCISION.....	271
HAND	
INCISION AND DRAINAGE.....	84,271
HIP	
INCISION AND DRAINAGE.....	84,215,217,250,271,381
HUMERUS	
EXCISION.....	271
KIDNEY	
INCISION AND DRAINAGE.....	84
KNEE	
INCISION AND DRAINAGE.....	84,250
LEG, LOWER	
INCISION AND DRAINAGE.....	84,250,296
LEG, UPPER	
INCISION AND DRAINAGE.....	84,250
LIVER	
DRAINAGE.....	11,112
LUNG	
DRAINAGE.....	84,154
LYMPH NODE.....	422,589
MANDIBLE	
EXCISION.....	191,209
MOUTH	
INCISION AND DRAINAGE.....	172,215,618
NOSE	
DRAINAGE.....	524
OLECRANON	
EXCISION.....	271
OVARY	
INCISION AND DRAINAGE.....	57
PALATE	
INCISION AND DRAINAGE.....	191,215
PAROTID GLAND	
DRAINAGE.....	345
PELVIS	
INCISION AND DRAINAGE.....	11,84,112,215,250,271,381
PERINEUM	
INCISION AND DRAINAGE.....	502,503
PERITONEUM	
DRAINAGE.....	84,307
PROSTATE	
INCISION AND DRAINAGE.....	215
PUNCTURE ASPIRATION.....	84,215,410
RADIUS	
EXCISION.....	271
RECTUM	
INCISION AND DRAINAGE.....	11,112
RETROPERITONEAL	
DRAINAGE.....	84
SALIVARY GLAND	
DRAINAGE.....	345,519
SCAPULA	
SEQUESTRECTOMY.....	271
SHOULDER	
INCISION AND DRAINAGE.....	84
SKENE'S GLAND	
INCISION AND DRAINAGE.....	503
SKIN	
INCISION AND DRAINAGE.....	407,422,503,537,540,641
SOFT TISSUE	
INCISION.....	215,271
SUBLINGUAL GLAND	
DRAINAGE.....	345
SUBMAXILLARY GLAND	
DRAINAGE.....	345
THROAT	
INCISION AND DRAINAGE.....	84
TONGUE	
INCISION AND DRAINAGE.....	172,618
TONSIL	
INCISION AND DRAINAGE.....	84
URETHRA	
INCISION AND DRAINAGE.....	215
UVULA	
INCISION AND DRAINAGE.....	191
VAGINA	
INCISION AND DRAINAGE.....	57
VULVA	
INCISION AND DRAINAGE.....	215,502
WRIST	
EXCISION.....	271
INCISION AND DRAINAGE.....	250
ACCESSORY NERVE	
INCISION.....	397,429
SECTION.....	397,429
ACETABULUM	
FRACTURE TREATMENT.....	190
RECONSTRUCTION.....	296,317,381,523,542
TUMOR	
EXCISION.....	208,243,252,271,540

## TREATMENT INDEX TO THE 2008-09 PRIORITIZED LIST OF HEALTH SERVICES

TREATMENT	LINE(S)
ACHILLES TENDON	
INCISION.....	296, 317
LENGTHENING.....	296, 317, 556
REPAIR.....	296, 499
ACNE TREATMENT/SURGERY	
CHEMICAL EXFOLIATION.....	522, 537, 642
CHEMICAL PEEL.....	642
DERMABRASION.....	642
INCISION OF COMEDONES, PUSTULES.....	537
PASTE.....	522, 537, 642
ACOUSTIC NEUROMA	
(See BRAIN, TUMOR, EXCISION)	
ACROMIOCLAVICULAR JOING	
ARTHROTOMY.....	162
ACROMIOCLAVICULAR JOINT	
DISLOCATION.....	144, 296
ACROMION	
EXCISION.....	191, 271, 437
ACUPUNCTURE.....	5, 6, 15, 67, 69, 71
ADDAM OPERATION	
(See DUPUYTREN'S CONTRACTURE)	
ADENOIDECTOMY.....	49, 84, 211, 392, 493, 565
ADENOIDS	
EXCISION.....	49, 84, 211, 493, 565
WITH TONSILLECTOMY.....	49, 84, 211, 392, 565
ADENOMA	
PANCREAS	
EXCISION.....	11, 112, 386
THYROID GLAND	
EXCISION.....	221, 370
ADHESIONS	
EYE	
INCISION.....	258
INTERMARGINAL	
CONSTRUCTION.....	390, 469, 488, 508, 516, 528
INTESTINAL	
ENTEROLYSIS.....	11, 48, 112, 192, 584
INTRAUTERINE	
LYSIS.....	423, 447, 596
LABIAL	
LYSIS.....	577
PELVIC	
LYSIS.....	57, 252, 260, 417, 423, 447, 544, 584, 596
PREPUTIAL	
LYSIS.....	432, 643
ADJUSTMENT	
EXTERNAL FIXATION	
UNDER ANESTHESIA.....	307
ADL	
(See ACTIVITIES OF DAILY LIVING)	
ADRENAL GLAND	
EXCISION.....	194, 221, 276, 339
EXPLORATION.....	194, 276, 339
ADRENALECTOMY.....	194, 221, 276, 339
ADRENOGENITAL SYNDROME	
(See CLITOROPLASTY; VAGINOPLASTY)	
AICD	
(See DEFIBRILLATOR, HEART)	
AIRWAY	
EMERGENCY	
INSERTION.....	248
AKIN OPERATION	
(See BUNION REPAIR)	
ALLOGRAFT	
SKIN.....	63, 80, 96, 188, 203, 217, 243, 291, 407, 604
ALTEMIER PROCEDURE	
(See RECTUM, PROLAPSE, EXCISION)	
ALVEOLAR NERVE, INFERIOR	
AVULSION/TRANSECTION.....	217
ALVEOLAR RIDGE	
FRACTURE TREATMENT.....	242
ALVEOLECTOMY.....	59
ALVEOLUS	
EXCISION.....	59
FRACTURE TREATMENT.....	242
ALVEOPLASTY.....	59
(See AMNION, AMNIOCENTESIS)	
AMNION	
AMNIOCENTESIS.....	1
AMPUTATION	
(See RADICAL RESECTION)	
ANKLE.....	191, 209, 250, 287, 344, 353
ARM	
HUMERUS.....	145, 307
(See AMPUTATION, SECONDARY CLOSURE)	
(See STUMP ELONGATION)	
ARM AND SHOULDER.....	166, 191, 209, 250
ARM, LOWER.....	166, 191, 209, 250, 344, 353
ARM, UPPER.....	166, 191, 209, 250, 344
CERVIX	
TOTAL.....	31, 310, 502
EAR	
PARTIAL.....	257, 353, 622
TOTAL.....	257, 291, 353
FINGER.....	166, 191, 209, 250, 344, 353
FOOT.....	191, 209, 250, 287, 344, 353

TREATMENT	LINE (S)
AMPUTATION (CONT'D)	
HAND	
AT METACARPALS.....	191, 209, 250, 344, 353
AT WRIST.....	191, 209, 250, 344, 353
REVISION.....	209, 250, 344
HUMERUS.....	191
LEG	
AT HIP.....	147, 191, 209, 250
LEG, LOWER.....	147, 191, 209, 250, 296, 344, 353
REVISION.....	147, 209, 250, 344
LEG, UPPER.....	147, 191, 209, 250, 296, 344, 375
REVISION.....	147, 209, 250, 296, 344
METATARSAL.....	191, 209, 217, 250, 344, 353
PENIS	
PARTIAL.....	275
TOTAL.....	275, 353
RE-AMPUTATION.....	307
SCAR REVISION.....	307
SECONDARY CLOSURE.....	307
THUMB.....	166, 191, 209, 250, 344, 353
TOE.....	191, 209, 217, 250, 271, 344, 353, 540
ANAL SPHINCTER	
DILATION.....	497
INCISION.....	11, 112, 497
ANALYSIS	
PULSE GENERATOR.....	317, 397, 429
ANASTOMOSIS	
ARTERIOVENOUS	
WITH GRAFT.....	65, 139, 236, 270, 306, 347, 350, 365
ARTERY-ARTERY	
CRANIAL.....	202, 358
BILE DUCT TO BILE DUCT.....	11, 60, 112, 318
BILE DUCT TO INTESTINE.....	11, 60, 112, 318
BLADDER	
WITH INCISION.....	78, 96, 349, 351
EPIDIDYMISS TO VAS DEFERENS.....	603
GALLBLADDER TO INTESTINE.....	11, 60, 112, 318
HEPATIC DUCT TO INTESTINE.....	11, 60, 112, 318
INTESTINE TO INTESTINE.....	11, 48, 78, 112, 230
NERVES.....	217
PANCREAS TO INTESTINES.....	11, 112, 386, 620
STOMACH TO DUODENUM.....	11, 61, 78, 112
STOMACH TO JEJUNUM.....	11, 61, 78, 112
URETER TO BLADDER.....	30
URETER TO COLON.....	30
REMOVAL.....	96, 229, 286
URETER TO INTESTINE.....	30, 96, 229, 286
REMOVAL.....	96, 229, 286
URETER TO KIDNEY.....	54, 88, 96, 187
URETER TO URETER.....	30, 54, 96, 187
VEIN TO VEIN.....	225, 231, 302
ANASTOMOSIS, A-V	
DIRECT, ANY SITE.....	307
FOREARM VEIN TRANSPOSITION.....	307
UPPER ARM BASILIC VEIN TRANSPOSITIO.....	307
ANDERSON TIBIAL LENGTHENING	
(See TIBIA, OSTEOPLASTY, LENGTHENING)	
ANEURYSM REPAIR	
AORTA, ABDOMINAL.....	270, 306, 347, 375
AXILLARY ARTERY.....	344, 347
BASILAR ARTERY.....	202, 358
BRACHIAL ARTERY.....	344, 347
CAROTID ARTERY.....	76, 138, 196, 202, 344, 347, 358
CELIAC ARTERY.....	347
FEMORAL ARTERY.....	143, 314, 344, 347
HEPATIC ARTERY.....	347
ILIAC ARTERY.....	347
INNOMINATE ARTERY.....	344, 347
INTRACRANIAL ARTERY.....	202, 358
MESENTERIC ARTERY.....	347
OTHER ARTERY.....	344, 347
POPLITEAL ARTERY.....	344, 347
RADIAL ARTERY.....	347
RENAL ARTERY.....	347
SPLENIC ARTERY.....	347
SUBCLAVIAN ARTERY.....	76, 196, 344, 347
ULNAR ARTERY.....	347
VERTEBRAL ARTERY.....	202, 358
ANGIOPLASTY	
AORTA	
INTRAOPERATIVE.....	306, 347
PERCUTANEOUS.....	140, 375
BRACHIOCEPHALIC ARTERY	
OPEN.....	306, 347
PERCUTANEOUS.....	375
CORONARY	
INTRAOPERATIVE.....	51, 76, 110, 196
PERCUTANEOUS.....	76, 110, 196, 227, 279, 303, 373
FEMORAL ARTERY	
OPEN.....	375
PERCUTANEOUS.....	375
ILIAC ARTERY	
OPEN.....	306, 347
PERCUTANEOUS.....	375
PERCUTANEOUS, TRANSLUMINAL	
CORONARY ARTERY.....	76, 110, 196, 227, 279, 303, 373



# TREATMENT INDEX TO THE 2008-09 PRIORITIZED LIST OF HEALTH SERVICES

<u>TREATMENT</u>	<u>LINE(S)</u>
<u>ANGIOPLASTY (CONT'D)</u>	
POPLITEAL ARTERY.....	375
RENAL OR VISCERAL ARTERY	
PERCUTANEOUS.....	375
TIBIOPERONEAL ARTERY.....	375
VENOUS.....	375
VISCERAL ARTERY	
OPEN.....	375
<u>ANKLE</u>	
(See FIBULA; LEG, LOWER; TIBIA; TIBIOFIBULAR JOINT)	
<u>ABSCESS</u>	
INCISION AND DRAINAGE.....	84, 215, 250, 296
AMPUTATION.....	209, 250, 287, 344, 353
ARTHRODESIS.....	317, 381
ARTHROPLASTY.....	381
<u>ARTHROSCOPY</u>	
SURGICAL.....	144, 379, 381
ARTHROTOMY.....	144, 162, 296, 317, 379, 381, 556
<u>BURSA</u>	
INCISION AND DRAINAGE.....	296
DISARTICULATION.....	147, 191, 209, 250, 344, 353
<u>DISLOCATION</u>	
CLOSED TREATMENT.....	296
OPEN TREATMENT.....	144, 296, 379
EXPLORATION.....	144, 162, 296, 379, 458
FUSION.....	317, 381
<u>HEMATOMA</u>	
INCISION AND DRAINAGE.....	84, 250, 296
<u>INJECTION</u>	
RADIOLOGIC.....	296
<u>LESION</u>	
EXCISION.....	296, 540
MANIPULATION.....	296
<u>REMOVAL</u>	
FOREIGN BODY.....	144, 162, 296, 379, 458
IMPLANT.....	381, 441
LOOSE BODY.....	296, 458
<u>REPAIR</u>	
LIGAMENT.....	143, 144, 314, 499
TENDON.....	296, 317, 542, 556
TENDON, ACHILLES.....	296, 499
<u>SYNOVIUM</u>	
EXCISION.....	296, 381
TENOTOMY.....	296, 317
<u>TUMOR</u>	
EXCISION.....	208, 243, 252, 291, 296, 557
<u>ANKLE BONE</u>	
<u>FRACTURE</u>	
CLOSED TREATMENT.....	379
LATERAL.....	144, 379
MEDIAL.....	144, 379
MEDIAL AND LATERAL.....	144, 379
OPEN TREATMENT.....	144, 379
TRIMALLEOLAR.....	144, 379
WITH MANIPULATION.....	379
WITHOUT MANIPULATION.....	379
INCISION.....	271, 296
<u>ANOPLASTY</u>	
STRICTURE.....	11, 112, 315, 497
ANORECTOVAGINOPLASTY.....	11, 112
<u>ANOSCOPY</u>	
ABLATION OF POLYP.....	492, 668
ABLATION OF TUMOR.....	492, 668
COLLECTION OF SPECIMEN.....	11, 112
EXPLORATION.....	11, 112
HEMORRHAGE.....	11, 112, 492, 668
REMOVAL OF FOREIGN BODY.....	11, 112, 492, 668
REMOVAL OF POLYP.....	11, 112, 492, 656, 668
REMOVAL OF TUMOR.....	11, 112, 492, 656, 668
<u>ANTROTOMY</u>	
MAXILLARY SINUS.....	388, 489, 539, 591
TRANSMASTOID.....	179, 402, 493, 539
<u>ANUS</u>	
(See HEMORRHOID; RECTUM)	
ABLATION.....	492, 668
<u>ABSCESS</u>	
INCISION AND DRAINAGE.....	11, 112
<u>CRYPT</u>	
EXCISION.....	497
<u>DESTRUCTION</u>	
LESION.....	420
<u>ENDOSCOPY</u>	
COLLECTION OF SPECIMEN.....	11, 112
EXPLORATION.....	11, 112
HEMORRHAGE.....	11, 112, 492, 668
REMOVAL OF FOREIGN BODY.....	11, 112, 492, 668
REMOVAL OF POLYPS.....	11, 112, 492, 656, 668
<u>EXCISION</u>	
TAG.....	492, 668
<u>EXPLORATION</u>	
ENDOSCOPIC.....	11, 112
<u>FISSURE</u>	
DESTRUCTION.....	497
EXCISION.....	497
<u>FISTULA</u>	
EXCISION.....	11, 112, 497

<u>TREATMENT</u>	<u>LINE(S)</u>
<u>ANUS (CONT'D)</u>	
<u>HEMORRHOIDS</u>	
CLOT EXCISION.....	492, 668
DESTRUCTION.....	492, 668
ENDOSCOPIC CONTROL.....	11, 112, 492, 668
EXCISION.....	492, 668
INJECTION.....	492, 668
LIGATION.....	492, 668
SUTURE.....	492, 668
<u>INCISION</u>	
FISTULA.....	11, 112, 497
SEPTUM.....	11, 112
<u>LESION</u>	
DESTRUCTION.....	168, 278, 420
EXCISION.....	11, 112, 420
<u>RECONSTRUCTION</u>	
CONGENITAL ABSENCE.....	11, 112
SPHINCTER.....	11, 78, 112, 438
WITH GRAFT.....	11, 112
WITH IMPLANT.....	11, 112, 438
<u>REMOVAL</u>	
FOREIGN BODY.....	11, 112, 492, 668
POLYPS.....	11, 112, 492, 656, 668
SETON.....	497
SUTURE.....	11, 78, 112, 438
WIRE.....	11, 78, 112, 438
<u>REPAIR</u>	
ANOVAGINAL FISTULA.....	11, 112, 322
CLOACAL ANOMALY.....	11, 112
FISTULA.....	11, 112, 497
STRICTURE.....	11, 112, 315, 497
<u>AORTA</u>	
<u>ABDOMINAL</u>	
ANEURYSM.....	270, 306, 347, 375
THROMBOENDARTERECTOMY.....	270, 306, 347
ANGIOPLASTY.....	140, 306, 347
BALLOON COUNTERPULSATION.....	76, 196
CIRCULATION ASSISTANCE.....	76, 196
<u>CONDUIT TO HEART</u>	
CONSTRUCTION.....	76, 123, 193, 196, 237
<u>EXCISION</u>	
COARCTATION.....	50, 146
<u>INSERTION</u>	
GRAFT.....	88, 270, 306, 347
<u>REPAIR</u>	
COARCTATION.....	50, 146
GRAFT.....	146, 306, 347
SINUS OF VALSALVA.....	50, 85
SUSPENSION.....	49
<u>VALVE</u>	
INCISION.....	76, 110, 117, 123, 193, 196, 237, 352
REPAIR.....	76, 117, 123, 193, 196, 237, 352
REPLACEMENT.....	76, 117, 193, 196, 237, 352
<u>AORTIC STENOSIS</u>	
REPAIR.....	76, 110, 117, 123, 193, 196, 352
AORTOPEXY.....	49
<u>APHERESIS</u>	
THERAPEUTIC.....	100, 268
APICAL-AORTIC CONDUIT.....	76, 123, 193, 196, 237
<u>APICECTOMY</u>	
WITH MASTOIDECTOMY.....	179, 402, 493, 539
APPENDECTOMY.....	11, 57, 84, 112
LAPAROSCOPIC.....	84
APPENDICO-VESICOSTOMY.....	30, 54, 96, 187, 349
<u>APPENDIX</u>	
<u>ABSCESS</u>	
INCISION AND DRAINAGE.....	11, 84, 112
EXCISION.....	11, 57, 84, 112
<u>APPLICATION</u>	
ALLOGRAFT SKIN.....	441
BONE FIXATION DEVICE.....	144, 159, 190, 296, 379, 461, 542
FIXATION DEVICE	
SHOULDER.....	296, 437
<u>HALO</u>	
HEAD.....	273
THIGH.....	144
INTERDENTAL FIXATION DEVICE.....	273
NEUROSTIMULATOR.....	523, 552, 624
XENOGRAFT SKIN.....	441
AQUEOUS SHUNT TO EXTRAOCULAR.....	150, 258
<u>ARM, LOWER</u>	
(See RADIUS; ULNA; WRIST)	
<u>ABSCESS</u>	
INCISION AND DRAINAGE.....	215, 250
AMPUTATION.....	166, 191, 209, 250, 344, 353
WITH IMPLANT.....	166, 209, 250, 344
<u>ARTERY</u>	
LIGATION.....	86, 143, 314, 347
CINEPLASTY.....	166, 250
DECOMPRESSION.....	143, 250, 314
<u>EXPLORATION</u>	
BLOOD VESSEL.....	87, 250, 375
FASCIOTOMY.....	143, 250, 314
HEMATOMA.....	250
<u>LESION TENDON SHEATH</u>	
EXCISION.....	209, 540

**TREATMENT INDEX TO THE 2008-09 PRIORITIZED LIST OF HEALTH SERVICES**

<u>TREATMENT</u>	<u>LINE(S)</u>
ARM, LOWER (CONT'D)	
REMOVAL	
FOREIGN BODY.....	458
REPAIR	
BLOOD VESSEL.....	86,143,302,314
DECOMPRESSION.....	143,314
MUSCLES.....	143,217,314,381
TENDONS.....	143,217,314,317,381,540
TENOTOMY.....	317
REPLANTATION.....	166
TUMOR	
EXCISION.....	208,243,252,291,557
ARM, UPPER	
(See ELBOW; HUMERUS)	
ABSCESS	
INCISION AND DRAINAGE.....	84,215,250
AMPUTATION.....	166,191,209,250,344
WITH IMPLANT.....	166,209,250,344
ARTERY	
LIGATION.....	86,143,314,347
CINEPLASTY.....	166,250
EXPLORATION	
BLOOD VESSEL.....	87,250,375
HEMATOMA	
INCISION AND DRAINAGE.....	84,250
REMOVAL	
FOREIGN BODY.....	458
REPAIR	
BLOOD VESSEL.....	86,143,302,314
MUSCLE REVISION.....	317
MUSCLE TRANSFER.....	317
TENDON LENGTHENING.....	317
TENDON REVISION.....	317
TENDON TRANSFER.....	317
TENOTOMY.....	317
REPLANTATION.....	166
TUMOR	
EXCISION.....	208,243,252,291,540,557
ARNOLD-CHIARI MALFORMATION REPAIR	
(See DECOMPRESSION, SKULL)	
ARRHYTHMOGENIC FOCUS	
HEART	
DESTRUCTION.....	76,196,303,373
ARTERIOVENOUS FISTULA	
REPAIR	
ABDOMEN.....	76,86,196,352
HEAD.....	347,352
LOWER EXTREMITY.....	86,352
NECK.....	347,352
THORAX.....	76,86,196,352
UPPER EXTREMITY.....	86,352
ARTERIOVENOUS MALFORMATION	
CRANIAL	
REPAIR.....	202,347,358
SPINAL	
EXCISION.....	330
REPAIR.....	397,429
ARTERIOVENOUS SHUNT	
CATHETERIZATION.....	96,350,365
ARTERY	
ABDOMEN	
LIGATION.....	143,314,338
ANASTOMOSIS	
CRANIAL.....	202,358
AORTA	
ANGIOPLASTY.....	140,375
ATHERECTOMY.....	375
AORTOILIAC	
EMBOLECTOMY/THROMBECTOMY.....	164,270,330,375
ATHERECTOMY	
OPEN.....	330
PERCUTANEOUS.....	76,110,196,227,279,303,373
AXILLARY	
ANEURYSM.....	344,347
ANGIOPLASTY.....	306,347
BYPASS GRAFT.....	306,330,347,375,465
EMBOLECTOMY.....	270,302,375
THROMBECTOMY.....	270,302,375
THROMBOENDARTERECTOMY.....	348
BASILAR	
ANEURYSM.....	202,358
BRACHIAL	
ANEURYSM.....	344,347
EMBOLECTOMY.....	270,302,375
THROMBECTOMY.....	270,302,375
THROMBOENDARTERECTOMY.....	348
BRACHIOCEPHALIC	
ANGIOPLASTY.....	375
ATHERECTOMY.....	375
BYPASS	
WITH COMPOSITE GRAFT.....	270,302
CANNULIZATION	
TO VEIN.....	350,365
CAROTID	
ANEURYSM.....	76,196,202,344,347,358
BYPASS GRAFT.....	270,306,330,347,348,375,465

<u>TREATMENT</u>	<u>LINE(S)</u>
ARTERY	
CAROTID (CONT'D)	
DECOMPRESSION.....	202
EMBOLECTOMY.....	270,434
EXPLORATION.....	375
LIGATION.....	138,202,347
THROMBECTOMY.....	270,434
THROMBOENDARTERECTOMY.....	306,347,434
TRANSECTION.....	138,202
CATHETERIZATION	
(See SPECIFIC SITE)	
CELIAC	
ANEURYSM.....	347
BYPASS GRAFT.....	270,306,330,347,465
EMBOLECTOMY/THROMBECTOMY.....	164,330
THROMBOENDARTERECTOMY.....	306,347
CHEST	
LIGATION.....	143,292,314
CORONARY	
ATHERECTOMY.....	76,110,196,227,279,303,373
BYPASS GRAFT.....	76,110,196
GRAFT.....	51,85
LIGATION.....	51,85
REPAIR.....	51,76,85,110,196
VENOUS GRAFT.....	51,76,110,196
ETHMOIDAL	
LIGATION.....	262,489
EXTREMITY	
LIGATION.....	86,143,314,347
FEMORAL	
ANEURYSM.....	143,314,344,347
ANGIOPLASTY.....	375
ATHERECTOMY.....	375
BYPASS GRAFT.....	270,306,330,347,375,465
BYPASS IN-SITU.....	375
EMBOLECTOMY.....	164,270,375
EXPLORATION.....	375
THROMBECTOMY.....	164,270,375
THROMBOENDARTERECTOMY.....	270,375
GREAT VESSEL	
REPAIR.....	98
HEPATIC	
ANEURYSM.....	347
ILEOFEMORAL	
BYPASS GRAFT.....	270,306,330,347,375,465
ILIAC	
ANEURYSM.....	347
ANGIOPLASTY.....	375
ATHERECTOMY.....	375
BYPASS GRAFT.....	270,306,330,347,465
EMBOLECTOMY.....	164
THROMBECTOMY.....	164
THROMBOENDARTERECTOMY.....	270,306,347,375
ILIOFEMORAL	
BYPASS GRAFT.....	375
INNOMINATE	
ANEURYSM.....	344,347
EMBOLECTOMY.....	270,302,375,434
THROMBECTOMY.....	270,302,375,434
THROMBOENDARTERECTOMY.....	306,347
MAXILLARY	
LIGATION.....	262,489
MESENTERIC	
ANEURYSM.....	347
BYPASS GRAFT.....	270,306,330,347,465
EMBOLECTOMY/THROMBECTOMY.....	164,330
THROMBOENDARTERECTOMY.....	306,347
NECK	
LIGATION.....	143,314
OTHER	
ANEURYSM.....	344,347
EXPLORATION.....	270,302,375
OCCCLUSIVE DISEASE.....	344,347
PERONEAL	
BYPASS GRAFT.....	375
BYPASS IN-SITU.....	375
EMBOLECTOMY.....	270
THROMBECTOMY.....	270
THROMBOENDARTERECTOMY.....	270,375
POPLITEAL	
ANEURYSM.....	344,347
ANGIOPLASTY.....	375
ATHERECTOMY.....	375
BYPASS GRAFT.....	270,306,347,348,375,465
BYPASS IN-SITU.....	375
EMBOLECTOMY.....	270
EXPLORATION.....	270,375
THROMBECTOMY.....	270
THROMBOENDARTERECTOMY.....	270,375
PULMONARY	
REPAIR.....	74,140,185,306
RADIAL	
ANEURYSM.....	347
EMBOLECTOMY.....	375
THROMBECTOMY.....	375

# TREATMENT INDEX TO THE 2008-09 PRIORITIZED LIST OF HEALTH SERVICES

<u>TREATMENT</u>	<u>LINE(S)</u>
<b>ARTERY (CONT'D)</b>	
RENAL	
ANEURYSM.....	347
ANGIOPLASTY.....	306, 347, 375
ATHERECTOMY.....	306, 347
BYPASS GRAFT.....	270, 306, 330, 347, 465
EMBOLECTOMY/THROMBECTOMY.....	164, 330
THROMBOENDARTERECTOMY.....	306, 347
REPAIR	
ANEURYSM.....	202, 270, 306, 347, 358
SPLENIC	
ANEURYSM.....	347
BYPASS GRAFT.....	270, 306, 330, 347, 465
SUBCLAVIAN	
ANEURYSM.....	76, 196, 344, 347
BYPASS GRAFT WITH OTHER THAN VEIN.....	270, 306, 330, 347, 465
BYPASS GRAFT WITH VEIN.....	306, 330, 347, 348, 375, 465
EMBOLECTOMY.....	270, 302, 375, 434
THROMBECTOMY.....	270, 302, 375, 434
THROMBOENDARTERECTOMY.....	306, 347, 375
TEMPORAL	
LIGATION.....	344, 375
TIBIAL	
BYPASS GRAFT.....	348, 375
BYPASS IN-SITU.....	375
EMBOLECTOMY.....	270
THROMBECTOMY.....	270
THROMBOENDARTERECTOMY.....	270, 375
TIBIOPERONEAL	
ANGIOPLASTY.....	375
ATHERECTOMY.....	375
TRANSPOSITION	
VERTEBRAL-CAROTID.....	270, 348
ULNAR	
ANEURYSM.....	347
THROMBECTOMY.....	375
VERTEBRAL	
ANEURYSM, SURGERY.....	202, 358
BYPASS GRAFT.....	270, 306, 330, 347, 348, 465
DECOMPRESSION.....	202
THROMBOENDARTERECTOMY.....	306, 347, 434
VISCERAL	
ANGIOPLASTY.....	375
ATHERECTOMY.....	375
<b>ARTHROCENTESIS</b>	
INTERMEDIATE JOINT.....	52, 375, 437, 481, 523, 551, 611, 624
MAJOR JOINT.....	52, 152, 381, 437, 449, 481, 521, 523, 611, 624
SMALL JOINT.....	52, 437, 481, 521, 523, 611, 624
<b>ARTHRODESIS</b>	
ANKLE.....	317, 381
OPEN.....	307
ARSOMETATARSAL JOINT.....	461
CARPOMETACARPAL JOINT.....	296, 523, 542
ELBOW.....	307, 317, 381
FINGER JOINT.....	296, 523, 542
FOOT JOINT.....	144, 296, 317, 379, 556
GLENOHUMERAL JOINT.....	307
HAND JOINT.....	296, 523, 542
HIP JOINT.....	307, 381
INTERCARPAL JOINT.....	143, 144, 209, 217, 296, 314, 379, 381, 540, 542
INTERPHALANGEAL JOINT	
GREAT TOE.....	296, 317, 556
KNEE.....	296, 381
METACARPOPHALANGEAL JOINT.....	296, 523, 542
GREAT TOE.....	296, 317, 381, 556
PUBIS SYMPHYSIS.....	190
SACROILIAC JOINT.....	190
SHOULDER.....	317, 381
TALUS.....	296, 317, 556
TARSAL JOINT.....	144, 296, 317, 379, 461, 556
TARSOMETATARSAL JOINT.....	144, 296, 317, 379, 556
THUMB JOINT.....	296, 523, 542
TIBIOFIBULAR JOINT.....	317, 381
VERTEBRA	
ANTERIOR.....	159, 209, 271, 397, 429, 540, 597
EXPLORATION.....	429, 597
LATERAL.....	159, 429, 498, 597
POSTERIOR.....	159, 429, 498, 597
WRIST.....	143, 144, 209, 217, 296, 314, 317, 379, 381, 540, 542
<b>ARTHROPLASTY</b>	
ANKLE.....	381
CARPOMETACARPAL JOINT.....	143, 144, 209, 217, 296, 314, 379, 381, 435, 523, 540, 542
DISTIL RADIUS	
AND TOTAL WRIST.....	307
ELBOW.....	381
HIP.....	89, 381
REVISION.....	441
INTERPHALANGEAL JOINT.....	296, 381, 523, 542
KNEE.....	296, 381
REVISION.....	296, 441
WITH IMPLANT.....	296, 381
METACARPOPHALANGEAL JOINT.....	296, 381, 523, 542
RADIUS.....	381

<u>TREATMENT</u>	<u>LINE(S)</u>
<b>ARTHROPLASTY (CONT'D)</b>	
REVISION	
REMOVAL OF IMPLANT.....	307
SHOULDER JOINT.....	381, 461
TEMPOROMANDIBULAR JOINT.....	662
WITH PROSTHETIC REPLACEMENT	
DISTIL RADIUS.....	307
DISTIL ULNA.....	307
LUNATE.....	307
SCAPHOID.....	307
TRAPEZIUM.....	307
WRIST.....	143, 144, 209, 217, 296, 314, 317, 379, 381, 435, 523, 540, 542
LUNATE.....	143, 144, 209, 217, 296, 314, 379, 381, 540, 542
NAVICULAR.....	143, 144, 209, 217, 296, 314, 379, 381, 540, 542
RADIUS.....	143, 144, 209, 217, 296, 314, 379, 381, 540, 542
REVISION.....	381, 441, 542
SCAPHOID.....	143, 144, 209, 217, 296, 314, 379, 381, 540, 542
TOTAL REPLACEMENT.....	143, 144, 209, 217, 314, 379, 381, 540, 542
TRAPEZIUM.....	143, 144, 209, 217, 296, 314, 379, 381, 540, 542
ULNA.....	143, 144, 209, 217, 296, 314, 379, 381, 540, 542
WITH IMPLANT.....	143, 144, 209, 217, 296, 314, 317, 379, 381, 540, 542
<b>ARTHROSCOPY</b>	
SURGICAL	
ANKLE.....	144, 162, 317, 379, 381
ELBOW.....	381
KNEE.....	144, 162, 296, 379, 381, 449, 499, 619
SHOULDER.....	381, 437
TEMPOROMANDIBULAR JOINT.....	662
WRIST.....	162, 381
<b>ARTHROTOMY</b>	
ACROMIOCLAVICULAR JOINT.....	162
ANKLE.....	144, 162, 296, 317, 379, 381, 556
CARPOMETACARPAL JOINT.....	162, 540
ELBOW.....	162, 296, 381, 542
FINGER JOINT.....	162, 458, 540
GLENOHUMERAL JOINT.....	458
HIP.....	162, 190, 191, 209, 540
INTERPHALANGEAL JOINT	
FINGER.....	162, 217, 540
TOE.....	296, 458, 556
INTERTARSAL JOINT.....	296, 556
KNEE.....	162, 307, 379, 449, 619
METACARPOPHALANGEAL JOINT.....	162, 540
METATARSOPHALANGEAL JOINT.....	217
METATARTSOPHALANGEAL.....	162
SHOULDER JOINT.....	162, 191, 217, 271, 437, 540
STERNOCLAVICULAR JOINT.....	217
TARSOMETATARSAL JOINT.....	296, 556
TEMPOROMANDIBULAR JOINT.....	662
WRIST.....	162, 217
<b>ARTIFICIAL EYE</b>	
(See PROSTHESIS)	
<b>ARTIFICIAL INSEMINATION</b>	
(See IN VITRO FERTILIZATION)	
<b>ASPIRATION</b>	
ABSCESS, HEMATOMA, BULLA, OR CYST.....	441
BLADDER.....	96
BRONCHIAL	
ENDOSCOPIC.....	78, 214, 278, 482
CYST	
KIDNEY.....	658
PELVIS.....	658
SPINAL CORD.....	84
LUMBAR DISK.....	397, 429
LUNG.....	84, 154
PELVIS	
ENDOSCOPY.....	417, 447, 544, 596
PERICARDIUM.....	90, 110, 366
PLEURAL CAVITY.....	84, 154, 198, 278, 582
SPINAL CORD	
STEREOTAXIS.....	138, 319
SYRINX.....	84
TUNICA VAGINALIS	
HYDROCELE.....	558
VITREOUS.....	298, 342, 666
ASTRAGALECTOMY.....	296, 317, 556
<b>ATHERECTOMY</b>	
OPEN.....	306, 347, 375
<b>PERCUTANEOUS</b>	
AORTA.....	375
BRACHIOCEPHALIC.....	375
CORONARY.....	76, 110, 196, 227, 279, 303, 373
FEMORAL.....	375
ILIAC.....	375
POPLITEAL.....	375
RENAL.....	375
TIBIOPERONEAL.....	375
VISCERAL.....	375
<b>AUDITORY CANAL</b>	
CERUMEN	
REMOVAL.....	496, 518

## TREATMENT INDEX TO THE 2008-09 PRIORITIZED LIST OF HEALTH SERVICES

<u>TREATMENT</u>	<u>LINE(S)</u>
AUDITORY CANAL, EXTERNAL	
ABSCESS	
INCISION AND DRAINAGE.....	567
LESION	
EXCISION.....	291,311,478,539,540,646
RECONSTRUCTION.....	425,493
REMOVAL	
CERUMEN.....	413,444,493
FOREIGN BODY.....	496,518
AUDITORY CANAL, INTERNAL	
DECOMPRESSION.....	202,539
AUGMENTATION	
CHIN.....	637
MANDIBLE.....	637
AURICULAR PROSTHESIS.....	622
AV FISTULA	
(See ARTERIOVENOUS FISTULA)	
AV MALFORMATION	
(See ARTERIOVENOUS MALFORMATION)	
AVULSION.....	217,317
NAILS.....	143,173,215,217,314,510,607
NERVES.....	217,317
AXILLARY NERVE	
INJECTION	
ANESTHETIC.....	71,217
BABCOCK OPERATION	
(See LIGATION, VEIN, SAPHENOUS)	
BACK/FLANK	
REPAIR	
HERNIA.....	176,538
TUMOR	
EXCISION.....	208,243,252,291,540,557
BAKER TUBE	
DECOMPRESSION OF BOWEL.....	11,48,112
BAKER'S CYST	
(See EXCISION, CYST, KNEE)	
BALDY-WEBSTER OPERATION	
(See UTERUS, REPAIR, SUSPENSION)	
BALLOON ANGIOPLASTY	
(See ANGIOPLASTY, CORONARY, PERCUTANEOUS)	
BALLOON COUNTERPULSTATION	
AORTA.....	76,196
BANKART PROCEDURE	
(See CAPSULORRHAPHY, ANTERIOR)	
BARTHOLIN'S GLAND	
ABSCESS	
INCISION AND DRAINAGE.....	215
CYST	
MARSUPIALIZATION.....	503,577
EXCISION.....	215,503
BASSINI OPERATION	
(See HERNIA REPAIR, INGUINAL)	
BATCH-SPITTLER-MCFADDIN OPERATION	
(See DISARTICULATION, KNEE)	
BED SORE	
(See PRESSURE ULCER (DECUBITUS))	
BELSEY IV PROCEDURE	
(See FUNDOPLASTY)	
BENNETT FRACTURE	
(See THUMB, FRACTURE, CLOSED TREATMENT)	
BENNETT PROCEDURE	
(See REPAIR, LEG, UPPER, MUSCLES)	
BICUSPID VALVE	
(See MITRAL VALVE)	
BIFID DIGIT	
REPAIR.....	296,523,542
BILE.....	540
BILE DUCT	
(See GALLBLADDER)	
ANASTOMOSIS.....	11,60,88,112,318
CYST	
EXCISION.....	11,60,112,318
REPAIR.....	11,60,112,318
DESTRUCTION	
STONE.....	60
DILATION	
ENDOSCOPIC.....	11,60,112,318
ENDOSCOPY	
DESTRUCTION OF STONE.....	60
DESTRUCTION OF TUMOR.....	60
DILATION.....	11,60,112
BLADDER	
ABSCESS	
INCISION AND DRAINAGE.....	96
ANASTOMOSIS	
WITH INTESTINE.....	78,96,349,351
ASPIRATION.....	96
CATHETERIZATION.....	96,349
CREATION OF STOMA.....	96,349,351
CYST	
EXCISION.....	96,176,538
DESTRUCTION	
ENDOSCOPIC.....	96,229,286,349,529
DILATION	
ENDOSCOPIC.....	349

<u>TREATMENT</u>	<u>LINE(S)</u>
BLADDER (CONT'D)	
DIVERTICULUM	
EXCISION.....	96
ENDOSCOPY	
CATHETERIZATION.....	229,349
DESTRUCTION.....	96,229,286,349,529
DILATION.....	349
DILATION OF URETER.....	187
DILATION OF URETHRA.....	229,286,346,349
DIVERTICULUM.....	349
EXCISION OF TUMOR.....	229,245,275,286,349
INJECTION.....	349
INSERTION OF STENT.....	54,84,187,376,418
RADIOTRACER.....	229,286
REMOVAL OF CALCULUS.....	54,88,96,187,229,286,376,418
REMOVAL OF FOREIGN BODY.....	88,187,376,418
RESECTION.....	229,286
SPHINCTER SURGERY.....	78,349
URETER SURGERY.....	54,96,187
URETHRAL SYNDROME.....	349,485,612
URETHROTOMY.....	187,349,485,612
EXCISION	
PARTIAL.....	96,229,286
TOTAL.....	96,229,286
TUMOR.....	229,245,275,286,349
WITH NODES.....	96,229,286
INCISION	
CATHETERIZATION.....	96
DESTRUCTION.....	96
INCISION AND DRAINAGE.....	78,96
WITH RADIOTRACER.....	96
INSERTION	
CATHETER/STENT.....	96
INSTILLATION OF DRUG.....	229,286
IRRIGATION.....	229,286
LESION	
DESTRUCTION.....	96
NECK	
EXCISION.....	96
RECONSTRUCTION	
WITH INTESTINE.....	78,96,349,351
WITH URETHRA.....	96,349,351
REMOVAL	
CALCULUS.....	88,96,187,376,418
FOREIGN BODY.....	54,88,187,349,376,418
REPAIR	
DIVERTICULUM.....	349
EXSTROPHY.....	96,349,351
FISTULA.....	11,35,78,96,112,322,349,351
NECK.....	96,349,351,470
RESECTION.....	229,286
WOUND.....	96,293
SUTURE	
FISTULA.....	11,35,78,96,112,322,349,351
WOUND.....	96,293
TUMOR	
EXCISION.....	96,229,286
BLALOCK HANLON PROCEDURE	
(See SEPTECTOMY, ATRIAL)	
BLALOCK-TAUSSIG PROCEDURE	
(See SHUNT, GREAT VESSEL)	
BLEPHAROPLASTY.....	488
ECTROPION.....	516
ENTROPION.....	390,516
BLEPHAROPTOSIS	
REPAIR.....	394,446,488
BLEPHAROSPASM	
CHEMODENERVATION.....	385
BLEPHAROTOMY.....	215,516,579
BLOM-SINGER PROSTHESIS	
(See CREATION, SPEECH PROSTHESIS)	
BLOOD COMPONENTS	
EXCHANGE.....	100,268
BLOOD SAMPLE	
FETUS.....	1
BLOOD VESSEL(S)	
(See ARTERY; VEIN)	
EXCISION	
AV MALFORMATION.....	397,429
EXPLORATION	
ABDOMEN.....	302,306,347,465
CHEST.....	302,306,347,348,465
EXTREMITY.....	87,250,375
NECK.....	270,302,348
REPAIR	
(See ARTERIOVENOUS FISTULA, REPAIR)	
(See ANEURYSM REPAIR)	
ABDOMEN.....	302
ANEURYSM.....	202,306,347,358
AV MALFORMATION.....	202,347,358,397,429
CHEST.....	302
FINGER.....	86,143,302,314
GRAFT DEFECT.....	306
HAND.....	86,143,302,314
KIDNEY.....	54,96,187
LOWER EXTREMITY.....	76,196,302

**TREATMENT INDEX TO THE 2008-09 PRIORITIZED LIST OF HEALTH SERVICES**

<u>TREATMENT</u>	<u>LINE(S)</u>
BLOOD VESSEL(S)	
REPAIR (CONT'D)	
NECK.....	302
UPPER EXTREMITY.....	86,143,302,314
SHUNT CREATION	
THOMAS SHUNT.....	65,139,236,350,365
WITH GRAFT.....	270,306,347
SHUNT REVISION	
WITH GRAFT.....	65,139,236,350,365
SUTURE REPAIR, GREAT VESSELS.....	88,270,306,347
BLOW-OUT FRACTURE	
ORBITAL FLOOR.....	242
BOHLER PROCEDURE.....	379
BONE	
CYST	
DRAINAGE.....	437,540
INJECTION.....	437,540
ELECTRIC STIMULATION.....	461
EXCISION	
(See SPECIFIC BONE)	
FIXATION	
EXTERNAL.....	144,159,190,296,379,461,542
HALO.....	144,273
INTERDENTAL.....	273
WIRE OR PIN.....	144
INSERTION	
NEEDLE.....	58,79,103,106,126,132,167, 171,199,207,209,280,341,540
REMOVAL	
FIXATION DEVICE.....	89,144,242
BONE GRAFT	
FEMUR.....	296,461,523,542
HARVESTING.....	84,89,144,159,190,209,271,296,324, 379,397,429,461,507,540,542,597,604
MALAR AREA.....	211,242,604,662
MANDIBLE.....	211,242,604,662
MAXILLA.....	211,242,604,662
MICROVASCULAR ANASTOMOSIS.....	191,209,271,311,461,540
NASAL.....	211,242,604,662
OSTEOCUTANEOUS FLAP.....	125,143,166,191, 209,271,314,461,540
BONE MARROW	
HARVESTING.....	58,103,126,167,171,199,280,341
TRANSPLANTATION.....	58,79,103,106,126,132, 167,171,199,207,280,341
BONE PLATE INSERTION	
FOR RECONSTRUCTION OF MANDIBLE.....	604
BOST FUSION	
(See ARTHRODESIS, WRIST)	
BOSWORTH OPERATION	
(See ACROMIOCLAVICULAR JOINT, DISLOCATION)	
(See ARTHRODESIS, VERTEBRA, LATERAL)	
(See FASCIOTOMY, ELBOW)	
BOTULINUM TOXIN	
(See CHEMODENERVATION)	
BOUTONNIERE DEFORMITY.....	217,499
BOWLEG REPAIR.....	296,381,523,542
BOYCE OPERATION	
(See NEPHROTOMY)	
BOYD HIP DISARTICULATION	
(See AMPUTATION, LEG, AT HIP)	
BRACHIAL PLEXUS	
DECOMPRESSION.....	217,549
INJECTION	
ANESTHETIC.....	71,217
NEUROPLASTY.....	217,549
RELEASE.....	217,549
REPAIR/SUTURE.....	217
BRACHY THERAPY	
STEREOTACTIC LOCALIZATION.....	183,319
BRAIN	
(See BRAINSTEM; MESENCEPHALON; SKULL BASE SURGERY)	
ABSCESS	
DRAINAGE.....	84
EXCISION.....	84,202,358
INCISION AND DRAINAGE.....	84,138,273,319
ASPIRATION OF LESION	
STEREOTACTIC METHOD.....	319
CATHETER	
IRRIGATION.....	22,398
REPLACEMENT.....	22,398
CRANIOPHARYNGIOMA	
EXCISION.....	138,163,202
CYST	
DRAINAGE.....	84,202,358
EXCISION.....	138,202,319,358
EPILEPTOGENIC FOCUS	
EXCISION.....	138,183,202
EXCISION	
CHOROID PLEXUS.....	138,202
HEMISPHERECTOMY.....	138,183,202
OTHER LOBE.....	138,202
TEMPORAL LOBE.....	138,202
EXPLORATION	
INFRATENTORIAL.....	84,163
SUPRATENTORIAL.....	84,202

<u>TREATMENT</u>	<u>LINE(S)</u>
BRAIN (CONT'D)	
HEMATOMA	
DRAINAGE.....	84,202
INCISION AND DRAINAGE.....	84,101,138,202,273,319,358
IMPLANTATION	
ELECTRODES.....	183
PULSE GENERATOR.....	183
RECEIVER.....	183
INCISION	
CORPUS COLLOSUM.....	138,202
FRONTAL LOBE.....	138
MESENCEPHALON.....	138
INSERTION	
CATHETER.....	22,75,84,202,398
ELECTRODE.....	183,202
PULSE GENERATOR.....	183
RECEIVER.....	183
RESERVOIR.....	22,75,84,202,398
LESION	
EXCISION.....	138,183,202
MENINGIOMA	
EXCISION.....	138,319,613
MICROSURGERY.....	138,163,202,319,347,358,370
REMOVAL	
ELECTRODES.....	183,202
FOREIGN BODY.....	84,202
PULSE GENERATOR.....	183
SHUNT.....	22,398
REPAIR	
DURA.....	138,202
WOUND.....	84,138,202
SHUNT	
CREATION.....	22,138,202,319,398
REMOVAL.....	22,398
REPLACEMENT.....	22,398
SKULL BASE.....	202
STEREOTACTIC METHOD	
ASPIRATION.....	319
COMPUTER-ASSISTED SURGERY.....	138,266,319
CREATION OF LESION.....	183,460
FOR RADIOSURGERY.....	138,319,340,613
LOCALIZATION FOR BRACHY THERAPY.....	319
SURGERY.....	138,266,319
TRIGEMINAL TRACT.....	460
TUMOR	
EXCISION.....	138,163,202,319,613
BRAINSTEM	
(See BRAIN)	
DECOMPRESSION.....	138,202,273
LESION	
EXCISION.....	138,202,273
BRANCHIAL CLEFT	
CYST	
EXCISION.....	84,217,478,640
BREAST	
ABSCESS	
INCISION AND DRAINAGE.....	501
AUGMENTATION.....	198,638
CAPSULE	
EXCISION.....	441,638
CYST	
DRAINAGE.....	501
EXCISION.....	198,501,646
DUCT	
EXCISION.....	501
EXPLORATION.....	501
NIPPLE.....	198,501,638
IMPLANT	
INSERTION.....	198,638
REMOVAL.....	198,441,638
SUPPLY.....	638
INJECTION	
RADIOLOGIC.....	501
LESION	
EXCISION.....	198,501,646
PLACEMENT	
NEEDLE WIRE.....	198,540,638
RECONSTRUCTION.....	198,638
NIPPLE.....	198,638
REDUCTION.....	571
REMOVAL	
COMPLETE.....	198
PARTIAL.....	198,571,661
RADICAL.....	198
BRICKER OPERATION	
(See REPAIR, URETER, ANASTOMOSIS)	
BRISTOW PROCEDURE	
(See CAPSULORRHAPHY, ANTERIOR)	
BROCK OPERATION	
(See VALVOTOMY, PULMONARY VALVE)	
BRONCHIAL	
ASPIRATION	
ENDOSCOPIC.....	78,214,278,482
DILATION	
ENDOSCOPIC.....	78

## TREATMENT INDEX TO THE 2008-09 PRIORITIZED LIST OF HEALTH SERVICES

TREATMENT	LINE(S)
BRONCHIAL (CONT'D)	
ENDOSCOPY	
ASPIRATION.....	78, 214, 248, 278, 482
DILATION.....	78
EXPLORATION.....	78
FOREIGN BODY REMOVAL.....	78, 127
FRACTURE.....	78
INJECTION.....	78
LESION.....	78, 278
STENOSIS.....	49, 78, 278
TUMOR.....	49, 78, 278
EXCISION, STENOSIS.....	88, 278, 399
EXPLORATION	
ENDOSCOPIC.....	78
FRACTURE	
ENDOSCOPIC REDUCTION.....	78
INJECTION	
X-RAY.....	78
LESION	
EXCISION.....	78, 278
RECONSTRUCTION.....	278, 399
STENOSIS.....	88, 278, 399
REMOVAL	
FOREIGN BODY.....	78, 127
REPAIR	
FISTULA.....	84
STENOSIS	
ENDOSCOPIC TREATMENT.....	49, 78, 278
TUMOR	
EXCISION.....	49, 78, 278
BRONCHOPLASTY	
(See RECONSTRUCTION, BRONCHUS)	
EXCISION	
STENOSIS AND ANASTOMOSIS.....	441
EXCISION STENOSIS	
ANASTOMOSIS.....	307
GRAFT REPAIR.....	307, 441
BRONCHOSCOPY	
ASPIRATION.....	78, 214, 248, 278, 482
DILATION.....	78
EXCISION OF LESION.....	78, 278
EXPLORATION.....	78
INJECTION.....	78
LAVAGE.....	26
RECLEAR AIRWAY.....	26, 214, 248
REDUCTION OF FRACTURE.....	78
REMOVAL OF FOREIGN BODY.....	78, 127
STENOSIS.....	49, 78, 278, 399
STENT PLACEMENT.....	78, 278, 399
TUMOR.....	49, 78, 278, 399
WITH BIOPSY.....	78
X-RAY CONTRAST.....	78
BRUISE	
(See HEMATOMA)	
BRUSCHWIG OPERATION	
(See PELVIS, EXENTERATION)	
BULBOURETHRAL GLAND	
EXCISION.....	448
BULLA	
LUNG	
EXCISION-PLICATION.....	205, 664
PUNCTURE ASPIRATION.....	84, 215, 410, 614
UNION REPAIR.....	556
BURGESS AMPUTATION	
(See DISARTICULATION, ANKLE)	
BURHENNE PROCEDURE	
(See BILE DUCT, REMOVE, CALCULUS)	
BURNS	
DEBRIDEMENT.....	63, 80, 188, 203, 625
DRESSING.....	63, 80, 188, 203, 625
ESCHAROTOMY.....	63, 80, 188, 203, 625
EXCISION.....	63, 80, 188, 203, 625
INITIAL TREATMENT.....	63, 188, 203, 625
BURR HOLE	
SKULL	
CATHETERIZATION.....	22, 75, 84, 202, 398
DRAINAGE OF ABSCESS.....	84, 202, 358
DRAINAGE OF CYST.....	84, 202, 358
DRAINAGE OF HEMATOMA.....	84, 202
EXPLORATION.....	84
INJECTION.....	84, 202, 358
INSERTION OF CATHETER.....	22, 75, 84, 202, 398
INSERTION OF EEG ELECTRODE(S).....	22, 75, 84, 202, 398
INSERTION OF RESERVOIR.....	22, 75, 84, 202, 398
BURROW'S OPERATION	
(See SKIN, ADJACENT TISSUE TRANSFER)	
BURSA	
ANKLE	
INCISION AND DRAINAGE.....	296
ELBOW	
EXCISION.....	523, 540
INCISION AND DRAINAGE.....	84, 250
FEMUR	
EXCISION.....	523
FOOT	
INCISION AND DRAINAGE.....	84, 250

TREATMENT	LINE(S)
BURSA (CONT'D)	
HIP	
INCISION AND DRAINAGE.....	250, 381
ISCHIUM	
EXCISION.....	523
JOINT	
DRAINAGE.....	52, 152, 375, 381, 437, 449, 481, 521, 523, 551, 611, 624
INJECTION.....	52, 152, 375, 381, 437, 449, 481, 521, 523, 551, 611, 624
KNEE	
EXCISION.....	449
INCISION AND DRAINAGE.....	84, 250
LEG, LOWER	
INCISION AND DRAINAGE.....	296
LEG, UPPER	
INCISION AND DRAINAGE.....	84, 250
PALM	
INCISION AND DRAINAGE.....	84, 250
PELVIS	
INCISION AND DRAINAGE.....	250, 381
WRIST	
EXCISION.....	209, 381, 540
BYPASS GRAFT	
AXILLARY ARTERY.....	306, 330, 347, 348, 375, 465
CAROTID ARTERY.....	270, 306, 330, 347, 348, 465
CELIAC ARTERY.....	270, 306, 330, 347, 465
CORONARY ARTERY.....	76, 110, 196
VENOUS GRAFT.....	51, 76, 110, 196
EXCISION.....	87, 250, 270, 302, 306, 344, 347, 348, 375, 441, 465
FEMORAL ARTERY.....	270, 306, 330, 347, 375, 465
FEMORAL-ANTERIOR TIBIA.....	307
FEMORAL-PERONEAL ARTERY.....	307
FEMORAL-POPLITEAL.....	307
FEMORAL-POSTERIOR TIBIA.....	307
ILIAC ARTERY.....	270, 306, 330, 347, 465
ILIOFEMORAL ARTERY.....	270, 306, 330, 347, 375, 465
MESENTERIC ARTERY.....	270, 306, 330, 347, 465
OTHER DISTAL VESSELS.....	348, 375
PERONEAL ARTERY.....	270, 306, 347, 375
POPLITEAL-TIBIAL, PERONEAL.....	307
RENAL ARTERY.....	270, 306, 330, 347, 465
REPAIR.....	87, 250, 270, 302, 306, 344, 347, 348, 375, 441, 465
SECONDARY REPAIR.....	306
SPLENIC ARTERY.....	270, 306, 330, 347, 465
SUBCLAVIAN ARTERY.....	270, 306, 330, 347, 348, 375, 465
TIBIAL ARTERY.....	375
VERTEBRAL ARTERY.....	270, 306, 330, 347, 348, 465
WITH COMPOSITE GRAFT.....	270, 302
BYPASS IN-SITU	
FEMORAL ARTERY.....	375
PERONEAL ARTERY.....	375
POPLITEAL ARTERY.....	375
TIBIAL ARTERY.....	348, 375
CABG	
(See CORONARY ARTERY, BYPASS GRAFT)	
CALCANEUS	
CRATERIZATION.....	271
CYST	
EXCISION.....	540
DIAPHYSECTOMY.....	271
EXCISION.....	271, 296, 523, 556
FRACTURE	
CLOSED TRATMENT.....	379
OPEN TREATMENT.....	144, 379
PERCUTANEOUS FIXATION.....	379
WITH MANIPULATION.....	379
WITHOUT MANIPULATION.....	379
REPAIR	
OSTEOTOMY.....	296, 317, 556
SAUCERIZATION.....	271
TUMOR	
EXCISION.....	296, 540
CALCIUM DEPOSIT	
(See REMOVAL, CALCULUS)	
SUBDELTOID	
REMOVAL.....	437
CALCULUS	
(See CALCIUM DEPOSIT; REMOVAL, CALCULUS)	
CALDWELL-LUC PROCEDURE	
(See SINUSOTOMY, MAXILLARY SINUS)	
(See STERNUM, FRACTURE)	
CALLANDER KNEE DISARTICULATION	
(See DISARTICULATION, KNEE)	
CAMEY ENTEROCYSTOPLASTY.....	96, 229, 286
CAMPBELL PROCEDURE.....	296, 449, 619
CANNULA	
ARTERIOVENOUS.....	96, 350, 365
CANNULATION	
LYMPHATIC.....	278, 337
SINUS.....	64, 489
THORACIC DUCT.....	278, 337
CANNULIZATION	
(See CATHETERIZATION)	
FOR ECMO.....	155, 248, 305

# TREATMENT INDEX TO THE 2008-09 PRIORITIZED LIST OF HEALTH SERVICES

<u>TREATMENT</u>	<u>LINE(S)</u>
CANNULIZATION (CONT'D)	
VAS DEFERENS.....	7,104,603
VEIN TO VEIN.....	350,365
CANTHOPEXY.....	516
(See BLEPHAROPLASTY)	
CANTHOTOMY.....	516
CANTHUS	
RECONSTRUCTION.....	291,390,516
CAPSULE	
(See CAPSULODESIS)	
FOOT	
INCISION.....	296,556
INTERPHALANGEAL JOINT	
EXCISION.....	296,381,523,542
INCISION.....	296,381,523,542
KNEE JOINT	
INCISION.....	144,296,379,542,619
METACARPOPHALANGEAL JOINT	
EXCISION.....	296,379,381,523,542
INCISION.....	296,379,381,523,542
TOE	
INCISION.....	296,556
WRIST	
EXCISION.....	143,144,209,217,271,296, 314,317,379,381,540,542
CAPSULECTOMY	
PERIPROSTHETIC	
BREAST.....	441
CAPSULODESIS	
METACARPOPHALANGEAL JOINT.....	296,381,523,542
CAPSULORRHAPHY	
ANTERIOR.....	437
MULTI-DIRECTIONAL INSTABILITY.....	437
POSTERIOR.....	437
WRIST.....	143,144,209,217,271,296, 314,317,379,381,540,542
CAPSULOTOMY	
FOOT.....	296,556
KNEE.....	144,296,379,542,619
METACARPOPHALANGEAL JOINT.....	296,379,381,523,542
TOE.....	296,556
WRIST.....	84,191,271
CARBUNCLE	
SKIN.....	407,422,503,537,540,641
CARDIAC MASSAGE.....	303
CARDIOLOGY, THERAPEUTIC	
ANGIOPLASTY	
PERCUTANEOUS, TRANSLUMINAL.....	51,76,110,196, 227,279,303,373
VALVULOPLASTY	
PERCUTANEOUS.....	77,95,99,117,193,237,274
CARDIOPLASTY.....	70
CARDIOTOMY.....	88
CARE	
COMFORT.....	71
CAROTID BODY	
LESION	
EXCISION.....	276,370,613
CARPAL BONE	
(See WRIST)	
CYST	
EXCISION.....	540
DISLOCATION.....	144,296
EXCISION.....	144,191,209,271,379,540
PARTIAL.....	271
FRACTURE	
CLOSED TREATMENT.....	379
OPEN TREATMENT.....	144,379
WITH MANIPULATION.....	379
WITHOUT MANIPULATION.....	379
INCISION AND DRAINAGE.....	84,271
SEQUESTRECTOMY.....	271
TUMOR	
EXCISION.....	540
CARPAL TUNNEL SYNDROME	
DECOMPRESSION.....	217,435,523,542,549
CARPECTOMY.....	144,191,209,271,379,540
CARPOMETACARPAL JOINT	
ARTHRODESIS.....	296,523,542
ARTHROPLASTY.....	143,144,209,217,296,314, 379,381,435,523,540,542
ARTHROTOMY.....	162,458
DISLOCATION	
CLOSED TREATMENT.....	296
OPEN TREATMENT.....	144,296
PERCUTANEOUS FIXATION.....	296
WITH MANIPULATION.....	296
EXPLORATION.....	162,458
FUSION.....	296,523,542
REMOVAL	
FOREIGN BODY.....	162,458
REPAIR.....	143,144,209,217,296,314, 379,381,435,523,540,542
SYNOVECTOMY.....	296,435,523,542
CARTILAGE CRAFT	
EAR TO FACE.....	402

<u>TREATMENT</u>	<u>LINE(S)</u>
CARTILAGE GRAFT.....	211,662
HARVESTING.....	591,662
RIB TO FACE.....	211,662
CAST, APPLICATION	
(See FRACTURE, TREATMENT)	
CASTRATION	
(See ORCHIECTOMY)	
CATARACT	
(See CATARACT, SECONDARY)	
REMOVAL.....	150,320,394,446
CATARACT, SECONDARY	
INCISIONAL.....	320,321,394,446
LASER.....	321,394,446
CATHETER	
BRAIN	
REPLACEMENT.....	22,398
CATHETERIZATION	
(See CANNULIZATION; VENIPUNCTURE)	
ABDOMEN.....	84,278,365
ARTERIOVENOUS SHUNT.....	96,350,365
BILE DUCT.....	11,60,112,318
BLADDER.....	96
BRAIN.....	22,75,84,202,398
BY STEREOTAXIS.....	319
CARDIAC	
PACEMAKER.....	76,196,303,373
EAR, MIDDLE.....	493
EJACULATORY DUCT	
ENDOSCOPIC.....	229,349
EUSTACHIAN TUBE.....	493
JEUJUNUM	
FOR ENTERAL ALIMENTATION.....	11,112
KIDNEY	
DRAINAGE.....	376,418
WITH URETER.....	418
OCCLUSION	
CENTRAL NERVOUS SYSTEM.....	138,202
HEAD OR NECK ARTERY.....	138,202
SALIVARY DUCT.....	345,559
SKULL.....	22,75,84,398
SPINAL CORD.....	71,102,138,182,249,319,513,552,624
URETER	
ENDOSCOPIC.....	54,96,187,229,286,376
MANOMETRIC STUDIES.....	245
VENTRICULAR.....	22,75,84,202,398
CAUDA EQUINA	
(See SPINAL CORD; NERVE ROOT)	
DECOMPRESSION.....	84,159,209,271,397,429,540
EXPLORATION.....	159,397,429
CAUTERIZATION	
ANAL FISSURE.....	497
CERVIX.....	31,502
EVERTED PUNCTUM.....	516
NASAL HEMORRHAGE.....	262,524
NASOPHARYNGEAL HEMORRHAGE.....	84
TURBINATE MUCOSA.....	262,524
CAUTERIZATION, ELECTRICAL	
(See ELECTROCAUTERY)	
CAVERNOSOMETRY	
WITH CAVERNOSOGRAPHY.....	432,452,603
CAVUS FOOT CORRECTION.....	296,317,556
CECIL REPAIR	
(See URETHROPLASTY)	
CECOSTOMY.....	11,35,78,112,168,337,406
CELIAC PLEXUS	
DESTRUCTION.....	61
INJECTION	
ANESTHETIC.....	552
NEUROLYTIC.....	61
CELIOTOMY	
ABDOMEN	
FOR STAGING.....	11,112
CENTRAL SHUNT.....	95,98,116,185
CEPHALIC VERSION	
OF FETUS	
EXTERNAL.....	1
CEREBROSPINAL FLUID SHUNT.....	22,398
CREATION.....	22,138,202,319,398
IRRIGATION.....	22,398
REMOVAL.....	22,398
REPLACEMENT.....	22,398
CERCLAGE	
CERVIX.....	1
CEREBROSPINAL FLUID LEAK	
BRAIN	
REPAIR.....	22,138,163,194,202,370,398
SPINAL CORD	
REPAIR.....	40
CERUMEN	
REMOVAL	
AUDITORY CANAL.....	496,518
CERVICAL CAP.....	7
CERVICAL PLEXUS	
INJECTION	
ANESTHETIC.....	71,217
CERVICAL PREGNANCY.....	1,43

## TREATMENT INDEX TO THE 2008-09 PRIORITIZED LIST OF HEALTH SERVICES

TREATMENT	LINE(S)
CERVICAL PUNCTURE.....	75
CERVICECTOMY.....	31,310,502
CERVIX	
AMPUTATION	
TOTAL.....	31,310,502
CAUTERIZATION.....	31,502
CERCLAGE.....	1
CONIZATION.....	31,310,354,502
CURETTAGE.....	31,354
DILATION	
CANAL.....	377,648
DILATION AND CURETTAGE.....	354
ECTOPIC PREGNANCY.....	1,43
EXCISION.....	145
ELECTROSURGICAL.....	31,613
STUMP.....	31,176,310,354,485,538
TOTAL.....	31,310,502
INSERTION	
DILATOR.....	1,41
REPAIR	
CERCLAGE.....	1
SUTURE.....	596
(See OBSTETRICAL CARE)	
WITH HYSTERECTOMY.....	1
CHALAZION	
EXCISION.....	516,579
CHAMBERS PROCEDURE	
(See OSTOTOMY, CALCANEUS)	
HANDLER FUSION	
(See ARTHRODESIS, HIP JOINT)	
CHANGE	
CYSTOSTOMY TUBE.....	307
FETAL POSITION	
BY MANIPULATION.....	1
GASTROSTOMY TUBE.....	441
NEPHROSTOMY TUBE.....	307
PERCUTANEOUS	
BILIARY DRAINAGE CATHETER.....	441
PERCUTANEOUS CATHETER.....	307
PERCUTANEOUS TUBE	
WITH CONTRAST.....	441
CHARNLEY COMPRESSION	
(See ARTHRODESIS, ANKLE; ARTHRODESIS, HIP JOINT)	
(See ARTHRODESIS, KNEE)	
CHEEK	
FASCIA GRAFT.....	508
MUSCLE GRAFT.....	508
MUSCLE TRANSFER.....	78,217
CHECKBONE	
FRACTURE TREATMENT.....	242
RECONSTRUCTION.....	273
CHEMEXFOLIATION.....	642
CHEMICAL PEEL.....	642
CHEMODENERVATION	
CERVICAL SPINAL MUSCLE.....	385
EXTRAOCULAR MUSCLE.....	394,446
FACIAL MUSCLE.....	385
CHEMOSURGERY.....	257,291
CHEMOTHERAPY	
BLADDER INSTILLATION.....	229,286
CHEST	
(See MEDIASTINUM; THORAX)	
ARTERY	
LIGATION.....	143,292,314
EXPLORATION	
BLOOD VESSEL.....	302,306,347,348,465
REPAIR	
BLOOD VESSEL.....	302
CHEST WALL	
RECONSTRUCTION.....	11,112
RECONSTRUCTION DUE TO TRAUMA.....	62,88,306,406
REPAIR.....	11,62,112,278
CLOSURE.....	84
FISTULA.....	11,55,62,84,112,278
TUMOR	
EXCISION.....	278,399
CHEVRON PROCEDURE	
(See REPAIR, HALLUX VALGUS)	
CHILD PROCEDURE	
(See EXCISION, PANCREAS, PARTIAL)	
CHIN	
REPAIR.....	208,252,637
CHIROPRACTIC TREATMENT.....	52,317,397,430,435,437, 481,484,552,554,597,628
CHOANAL ATRESIA REPAIR.....	218
CHOLANGIOGRAPHY	
INJECTION.....	11,112
WITH BILE DUCT EXPLORATION.....	11,60,112,318
WITH CHOLECYSTECTOMY.....	11,60,112,318,338,339,659
WITH PERITONEOSCOPY.....	60
CHOLANGIOPANCREATOGRAPHY	
ENDOSCOPIC RETROGRADE.....	60,318,659
CHOLECYSTECTOMY.....	11,60,112,318,338,339,613,659
LAPAROSCOPIC.....	60,200,318,339,659
CHOLECYSTOSTOMY.....	60,318
PERCUTANEOUS.....	60,318,659

TREATMENT	LINE(S)
CHOLECYSTOTOMY.....	60,318,386
CHOLEDOCHOSCOPY.....	11,112
CHOLEDOCHOTOMY.....	60,318,613
CHOPART PROCEDURE	
(See AMPUTATION, FOOT)	
CHOROID PLEXUS	
EXCISION.....	138,202
CILIARY BODY	
DESTRUCTION.....	150,361
LESION	
DESTRUCTION.....	125
REPAIR.....	363
CINEPLASTY	
ARM, UPPER/LOWER.....	166,250
CIRCULATION ASSIST	
AORTIC.....	76,196
BALLOON COUNTERPULSATION.....	76,196
EXTERNAL.....	88,155
CIRCUMCISION.....	517,643
CISTERNAL PUNCTURE.....	75
CLAGETT PROCEDURE	
(See CHEST WALL, REPAIR, CLOSURE)	
CLAVICLE	
CRATERIZATION.....	271
DIAPHYSECTOMY.....	271
DISLOCATION	
CLOSED TREATMENT.....	296
OPEN TREATMENT.....	144,296
WITH MANIPULATION.....	296
WITHOUT MANIPULATION.....	296
EXCISION.....	271,381,437
FRACTURE	
CLOSED TREATMENT.....	379
OPEN TREATMENT.....	144,379
WITH MANIPULATION.....	379
WITHOUT MANIPULATION.....	379
PINNING, WIRING.....	437
RADICAL RESECTION.....	209,540
REPAIR-OSTEOTOMY.....	461
SAUCERIZATION.....	271
SEQUESTRECTOMY.....	191,271
TUMOR	
EXCISION.....	209,540
CLAW FINGER REPAIR.....	217,296,523,542
CLEFT FOOT	
RECONSTRUCTION.....	296,556
CLEFT HAND	
REPAIR.....	296,523,542
CLEFT LIP.....	324
RHINOPLASTY.....	524
CLEFT PALATE	
REPAIR.....	324
CLITOROPLASTY.....	443,648
CLOSURE	
ANAL FISTULA.....	497
CYSTOSTOMY.....	307
LACRIMAL FISTULA.....	644
LACRIMAL PUNCTUM.....	528
NEPHROVISCERAL FISTULA.....	307
STERNOTOMY SEPARATION.....	62,307
TRACHEOSTOMY.....	307
URETEROVISCERAL FISTULA.....	307
VESICOUTERINE FISTULA.....	307
VESICOVAGINAL.....	307
CLOT	
(See EMBOLECTOMY; THROMBECTOMY)	
COCCYX	
FRACTURE	
CLOSED TREATMENT.....	498
OPEN TREATMENT.....	159,498
PRESSURE ULCER.....	407
TUMOR	
EXCISION.....	11,112
COCHLEAR DEVICE	
INSERTION.....	483
COFFEY OPERATION	
(See UTERUS, REPAIR, SUSPENSION)	
COLECTOMY	
PARTIAL	
TRANSANAL APPROACH.....	11,35,48,78,112, 164,168,192,337
WITH ANASTOMOSIS.....	11,35,48,78,88,112,164, 168,192,252,337,494,656
WITH COLOPROCTOSTOMY.....	11,35,48,78,112,164, 168,174,192,337,656
WITH COLOSTOMY.....	11,35,48,78,112,164, 168,192,337,494,656
WITH ILEOSTOMY.....	11,35,48,78,112,164, 168,192,337,494,656
TOTAL	
WITH ANASTOMOSIS.....	11,35,78,112,164,656
WITH ILEAL RESERVOIR.....	11,35,78,112,164
WITH ILEOSTOMY.....	11,35,78,112,164,168
WITH ILEUM REMOVAL.....	11,35,78,112,164,192
WITH PROCTECTOMY.....	11,35,78,112,164



# TREATMENT INDEX TO THE 2008-09 PRIORITIZED LIST OF HEALTH SERVICES

TREATMENT	LINE(S)
COLLAR BONE	
(See CLAVICLE; SHOULDER)	
COLLATERAL LIGAMENT	
ANKLE	
REPAIR.....	143, 144, 314, 499
INTERPHALANGEAL JOINT	
RECONSTRUCTION.....	296, 523, 542
KNEE JOINT	
REPAIR.....	379, 449, 619
METACARPOPHALANGEAL JOINT	
REPAIR.....	296, 523, 542
COLLES FRACTURE.....	144, 379
COLLIS PROCEDURE	
(See GASTROPLASTY)	
COLON	
(See COLON-SIGMOID)	
CLOSURE OF STOMA.....	11, 35, 88, 112, 168, 192
COLOSTOMY.....	11, 78, 112, 192, 354
REVISION.....	11, 35, 112, 168, 176, 538
DESTRUCTION	
LESION.....	11, 112
TUMOR.....	11, 112
ENDOSCOPY	
COLLECTION OF SPECIMEN.....	11, 112
DESTRUCTION LESION.....	11, 35, 112, 174, 656
DESTRUCTION OF TUMOR.....	11, 35, 112, 174, 656
EXPLORATION.....	11, 112
HEMORRHAGE.....	11, 35, 112, 240, 367
REMOVAL OF FOREIGN BODY.....	11, 35, 48, 112, 240
REMOVAL OF POLYP.....	11, 35, 112, 168, 174, 656
REMOVAL OF TUMOR.....	11, 35, 112, 168, 174, 656
ENDOSCOPY VIA	
COLOTOMY.....	11, 112
STOMA.....	11, 48, 112, 656
EXCISION	
PARTIAL.....	11, 35, 48, 78, 88, 112, 164, 168, 174, 192, 252, 337, 494, 656
TOTAL.....	11, 35, 78, 112, 164, 168, 192, 656
EXPLORATION.....	48
ENDOSCOPIC.....	11, 112
HEMORRHAGE	
ENDOSCOPIC CONTROL.....	11, 35, 112, 240, 367
INCISION	
CREATION OF STOMA.....	11, 78, 112, 192, 354
EXPLORATION.....	48
REVISION OF STOMA.....	11, 35, 112, 168, 176, 538
LESION	
DESTRUCTION.....	11, 35, 112, 174, 656
EXCISION.....	11, 35, 48, 112, 230, 252, 656
LYSIS	
ADHESIONS.....	11, 48, 112, 192, 584
REMOVAL	
FOREIGN BODY.....	11, 35, 48, 112, 240
POLYP.....	11, 35, 112, 168, 174, 656
REPAIR	
DIVERTICULUM.....	11, 112, 240, 584
FISTULA.....	11, 35, 112, 322
HERNIA.....	11, 48, 112, 176, 538
MALROTATION.....	11, 112
OBSTRUCTION.....	11, 48, 112, 176, 538
ULCER.....	11, 112, 240, 584
VOLVULUS.....	11, 48, 112, 176, 538
WOUND.....	11, 112, 240, 584
SUTURE	
DIVERTICULUM.....	11, 112, 240, 584
FISTULA.....	11, 35, 112, 322
PLICATION.....	11, 112
STOMA.....	11, 35, 88, 112, 168, 192
ULCER.....	11, 112, 240, 584
WOUND.....	11, 112, 240, 584
TUMOR	
DESTRUCTION.....	11, 35, 112, 174, 656
VIA STOMA.....	11, 112
COLONNA PROCEDURE	
(See ACETABULUM, RECONSTRUCTION)	
COLONOSCOPY	
COLOTOMY.....	11, 112
DESTRUCTION OF LESION.....	11, 35, 112, 174, 656
DESTRUCTION OF TUMOR.....	11, 35, 112, 174, 656
EXPLORATION.....	11, 112
HEMORRHAGE CONTROL.....	11, 35, 112, 240, 367
REMOVAL OF FOREIGN BODY.....	11, 35, 112, 240
REMOVAL OF POLYP.....	11, 35, 112, 168, 174, 656
REMOVAL OF TUMOR.....	11, 35, 112, 168, 174, 656
VIA STOMA	
DESTRUCTION OF LESION.....	11, 112
DESTRUCTION OF TUMOR.....	11, 112
EXPLORATION.....	11, 112
HEMORRHAGE.....	11, 112
REMOVAL OF FOREIGN BODY.....	11, 48, 112
REMOVAL OF POLYP.....	11, 112, 656
COLON-SIGMOID	
(See COLON)	
ENDOSCOPY	
ABLATION.....	11, 35, 61, 112, 492, 668
DESTRUCTION OF LESION.....	11, 35, 61, 112, 492, 668

TREATMENT	LINE (S)
COLON-SIGMOID	
ENDOSCOPY (CONT'D)	
DESTRUCTION OF TUMOR.....	11, 35, 61, 112, 492, 668
EXPLORATION.....	11, 112
HEMORRHAGE.....	11, 35, 61, 112, 174, 240, 492, 668
REMOVAL OF FOREIGN BODY.....	11, 35, 112
REMOVAL OF POLYP.....	11, 35, 61, 112, 168, 174, 656
REMOVAL OF TUMOR.....	11, 35, 61, 112
VOLVULUS.....	11, 35, 61, 112
REMOVAL	
FOREIGN BODY.....	11, 35, 112
POLYP.....	11, 35, 61, 112, 168, 174, 656
REPAIR OF VOLVULUS	
ENDOSCOPIC.....	11, 35, 61, 112
COLORRHAPHY.....	11, 112, 240, 584
COLOSTOMY.....	11, 78, 112, 192, 354
REVISION.....	11, 35, 112, 168, 176, 538
COLOTOMY.....	48
COLPECTOMY	
PARTIAL.....	310, 485
TOTAL.....	310
WITH HYSTERECTOMY.....	219, 310, 485
COLPOCENTESIS.....	43
COLPOCLEISIS.....	485
COLPOPERINEORRHAPHY.....	133, 217, 502
COLPOPEXY.....	470, 485
COLPORRHAPHY	
ANTERIOR.....	423, 470, 485
ANTEROPosterior.....	423, 470, 485
NONOBSTETRICAL.....	133, 502, 648
POSTERIOR.....	423, 470, 485
COLPOSCOPY	
EXPLORATION.....	31, 454
COLPOTOMY	
DRAINAGE OF ABSCESS.....	57
COLPO-URETHROCYSTOPEXY.....	219, 423, 447, 485
COMFORT CARE.....	71
COMMISSUROTOMY	
AORTIC VALVE.....	76, 193, 196, 237
MITRAL VALVE.....	76, 99, 193, 196, 274, 352
PULMONARY VALVE.....	77, 95, 193
RIGHT VENTRICULAR.....	77, 123, 193
COMPOSITE GRAFT.....	217, 243, 291, 311, 407
CONCENTRIC PROCEDURE.....	296, 556
CONDYLE	
HUMERUS	
FRACTURE.....	144, 379
METatarsal	
EXCISION.....	296, 556
PHALANX, TOE	
EXCISION.....	296, 556
CONDYLECTOMY	
TEMPOROMANDIBULAR JOINT.....	662
WITH SKULL BASE SURGERY.....	202
CONJUNCTIVA	
CYST	
INCISION AND DRAINAGE.....	645
FISTULIZE FOR DRAINAGE.....	644
INSERTION OF STENT.....	644
LESION	
DESTRUCTION.....	125, 394, 446, 516
EXCISION.....	516, 645
RECONSTRUCTION.....	125, 394, 446, 516
WITH FLAP.....	259, 516
REPAIR	
SYMBLEPHARON.....	125, 394, 446, 516
WOUND.....	363
CONJUNCTIVOPLASTY.....	125, 394, 446, 516
CONJUNCTIVORHINOSTOMY.....	644
CONJUNCTIVO-TARSO-LEVATOR	
RESECTION.....	394, 446, 488
CONTOURING BY COLLAGEN INJECTION.....	568
CONTRACEPTION	
FITTING	
CERVICAL CAP.....	7
DIAPHRAGM.....	7
IMPLANTS	
INSERTION.....	7
REINSERTION.....	7
REMOVAL.....	7
INTRAUTERINE DEVICE	
INSERTION.....	7
REMOVAL.....	7
CONTRACTURE	
PALM	
RELEASE.....	296, 435, 542
CONVERSION	
PREVIOUS HIP SURGERY	
TOTAL HIP.....	307
CORDOCENTESIS.....	1
CORDOTOMY.....	397, 429
COREOPLASTY.....	150, 258
CORNEA	
CURETTAGE.....	455
EPITHELIUM	
EXCISION.....	455

**TREATMENT INDEX TO THE 2008-09 PRIORITIZED LIST OF HEALTH SERVICES**

<u>TREATMENT</u>	<u>LINE(S)</u>	
<b>CORNEA (CONT'D)</b>		
<b>LESION</b>		
DESTRUCTION.....	335	
EXCISION.....	335	
PROSTHESIS.....	320	
<b>PTERYGIUM</b>		
EXCISION.....	477	
<b>RELAXING</b>		
INCISIONS.....	335	
<b>REPAIR</b>		
ASTIGMATISM.....	335	
WOUND.....	259,363	
RESHAPE.....	424	
SCRAPING/SMEAR.....	259	
TATTOO.....	259,455	
<b>TRANSPLANT</b>		
AMNIOTIC MEMBRANE.....	.63,224,226,259, 335,394,446,490,594	
AUTOGRAFT OR HOMOGRAFT.....	335	
FOR APHAKIA.....	335,424	
FOR PSEUDOPHAKIA.....	335	
WEDGE RESECTION.....	335	
<b>CORONARY ARTERY</b>		
ANGIOPLASTY.....	.51,76,110,196,227,279,303,373	
<b>BYPASS GRAFT</b>		
ARTERIAL.....	.76,196,307	
ARTERIAL-VEIN.....	.76,110,196,307	
VENOUS.....	.51,76,110,196,307	
GRAFT.....	.51,85	
LIGATION.....	.51,85	
REPAIR.....	.51,76,85,196	
<b>CORONOID PROCESS</b>		
EXCISION.....	.662	
<b>CORPUS COLLOSUM</b>		
TRANSECTION.....	.138,202	
<b>COSTOTRANSVERSECTOMY.....</b>		.209,278,317
<b>COTTE OPERATION</b>		
(See REPAIR, UTERUS, SUSPENSION)		
<b>COTTING OPERATION</b>		
(See EXCISION, NAILFOLD)		
<b>COTTON PROCEDURE.....</b>		379
<b>COVENTRY TIBIAL WEDGE OSTEOTOMY</b>		
(See OSTOTOMY, TIBIA)		
<b>COWPER'S GLAND</b>		
EXCISION.....	.448	
<b>CRANIAL BONES</b>		
RECONSTRUCTION, EXTRACRANIAL.....	.540	
<b>CRANIAL NERVES</b>		
(See SPECIFIC NERVE)		
AVULSION.....	.217	
DECOMPRESSION.....	.138,217,460	
<b>IMPLANTATION</b>		
ELECTRODE.....	.441,460	
INCISION.....	.217	
<b>INJECTION</b>		
ANESTHETIC.....	.71,217,460	
NEUROLYTIC.....	.460	
<b>INSERTION</b>		
ELECTRODE.....	.441,460	
NEUROPLASTY.....	.217,460	
RELEASE.....	.217,460	
<b>REPAIR</b>		
SUTURE.....	.217	
SECTION.....	.138	
TRANSECTION.....	.217	
TRANSPOSITION.....	.217,460	
(See CRANIOTOMY)		
DECOMPRESSION.....	.84,101,138,202,273,319	
EXPLORATION.....	.84,163,202	
IMPLANTATION OF ELECTRODES.....	.183	
RELEASE OF STENOSIS.....	.138,202,273	
SURGERY.....	.84,101,138,163,194,202, 273,319,358,370,460,613	
<b>CRANIOFACIAL SEPARATION.....</b>		242
<b>CRANIOMEGALIC SKULL REDUCTION.....</b>		273
<b>CRANIOPHARYNGIOMA</b>		
EXCISION.....	.138,163,202	
<b>CRANIOPLASTY</b>		
ENCEPHALOCELE REPAIR.....	.22,273,398	
FOR DEFECT.....	.84,101,319,441	
WITH BONE GRAFT.....	.84,273,319	
<b>CRANIOTOMY</b>		
FOR ENCEPHALOCELE.....	.22,273,398	
FOR EXPLORATION.....	.84,163,202	
FOR SURGERY.....	.84,101,138,163,183, 194,202,273,319,358,613	
WITH BONE FLAP.....	.84,138,163,183,202,319,613	
<b>CRATERIZATION</b>		
CALCANEUS.....	.271	
CLAVICLE.....	.271	
FEMUR.....	.271,540	
FIBULA.....	.271,296	
HIP BONE.....	.271,540	
HUMERUS.....	.271	
ILIUM.....	.271,540	
METACARPAL.....	.271	

<u>TREATMENT</u>	<u>LINE(S)</u>
<b>CRATERIZATION (CONT'D)</b>	
METATARSAL.....	.271,381,540
OLECRANON.....	.271
<b>PHALANX</b>	
FINGER.....	.271
TOE.....	.271,540
PUBIS.....	.271,540
RADIUS.....	.271
SCAPULA.....	.271
TALUS.....	.271
TARSAL.....	.271,381,540
TIBIA.....	.271,296
ULNA.....	.271
<b>CREATION</b>	
SPEECH PROSTHESIS.....	.78,372
VAGINA.....	.377
<b>CREATION OF STOMA</b>	
BLADDER.....	.96,349,351
KIDNEY.....	.245
RENAL PELVIS.....	.245
<b>STOMACH</b>	
PERMANENT.....	.11,61,78,112,406
TEMPORARY.....	.11,61,78,112,406
TYMPANIC MEMBRANE.....	.179,402,476,493
URETER.....	.30
<b>CRICOTHYROID MEMBRANE</b>	
INCISION.....	.78,211,303,415
<b>CRUCIATE LIGAMENT</b>	
REPAIR.....	.379,449,619
<b>CRYOSURGERY</b>	
<b>LESION</b>	
MOUTH.....	.324
<b>CRYOTHERAPY</b>	
SKIN.....	.291,516,522,525,537,610,633,642
CRYPTECTOMY.....	.497
<b>C-SECTION</b>	
(See CESAREAN SECTION)	
<b>CURETTAGE</b>	
(See DILATION AND CURETTAGE)	
CERVIX.....	.31,354
CORNEA.....	.455
HYDATIDIFORM MOLE.....	.58
POSTPARTUM.....	.1,41
<b>CUTTING</b>	
<b>SKIN LESION</b>	
BENIGN.....	.250,568,610,633,642
CYCLODIALYSIS.....	.150
<b>CYST</b>	
<b>BARTHOLIN'S GLAND</b>	
EXCISION.....	.215,503
REPAIR.....	.503
<b>BILE DUCT</b>	
EXCISION.....	.11,60,112,318
<b>BLADDER</b>	
EXCISION.....	.96,176,538
<b>BONE</b>	
ASPIRATION.....	.437,540
<b>BRAIN</b>	
DRAINAGE.....	.84,202,358
EXCISION.....	.138,202,319,358
<b>BRANCHIAL CLEFT</b>	
EXCISION.....	.84,478
<b>BREAST</b>	
ASPIRATION.....	.501
EXCISION.....	.198,501
<b>CALCANEUS</b>	
EXCISION OR CURETTAGE.....	.540
<b>CHOLEDOCHAL</b>	
EXCISION.....	.11,60,112,318
<b>CILIARY BODY</b>	
DESTRUCTION.....	.125,150,361
<b>CLAVICLE</b>	
EXCISION.....	.209,540
<b>CONJUNCTIVA</b>	
INCISION AND DRAINAGE.....	.645
<b>CYSTECTOMY</b>	
NEOBLADDER.....	.96,229,286
<b>DERMOID</b>	
EXCISION.....	.489,539,591
<b>FACIAL BONE</b>	
EXCISION.....	.540
<b>FEMUR</b>	
EXCISION.....	.191,209,540
<b>FIBULA</b>	
EXCISION.....	.296,540
<b>HIP BONE</b>	
EXCISION.....	.191,209,540
<b>HUMERUS</b>	
EXCISION.....	.540
<b>ILIUM</b>	
EXCISION.....	.191,209,540
INCISION AND DRAINAGE.....	.407,422,503,537,540,641
<b>INTRAABDOMINAL.....</b>	.11,112,219
<b>IRIS</b>	
DESTRUCTION.....	.125

# TREATMENT INDEX TO THE 2008-09 PRIORITIZED LIST OF HEALTH SERVICES

<u>TREATMENT</u>	<u>LINE(S)</u>
CYST (CONT'D)	
KIDNEY	
ASPIRATION.....	658
EXCISION.....	96, 229, 286
KNEE	
EXCISION.....	506, 628
LIVER	
DRAINAGE.....	11, 112
REPAIR.....	11, 112
LUNG	
EXPLORATION.....	205, 664
INCISION AND DRAINAGE.....	84, 154
LYMPH NODE	
EXCISION.....	478, 589
MANDIBLE	
EXCISION.....	540
MAXILLARY SINUS	
EXCISION.....	489
MEDIASTINUM	
EXCISION.....	278
METACARPAL	
EXCISION.....	209, 540
METATARSAL	
EXCISION.....	540
MOUTH	
INCISION AND DRAINAGE.....	172, 618
MULLERIAN DUCT	
EXCISION.....	349, 603
NOSE	
EXCISION.....	524, 539, 591
OLECRANON	
EXCISION.....	540
OVARY	
EXCISION.....	57, 260, 423, 447, 544
INCISION AND DRAINAGE.....	447, 544
PANCREAS	
ANASTOMOSIS.....	11, 112, 386
EXCISION.....	11, 112, 386
MARSUPIALIZATION.....	11, 112, 386
PARTIAL.....	96, 229, 286
PELVIS	
ASPIRATION.....	658
PERICARDIAL	
EXCISION.....	55, 84, 90, 154, 366
PHALANX	
FINGERS, EXCISION.....	540
TOES, EXCISION.....	540
PILONIDAL	
EXCISION.....	215
INCISION AND DRAINAGE.....	215
PUBIS	
EXCISION.....	191, 209, 540
PUNCTURE ASPIRATION.....	84, 215, 410, 614
RADIUS	
EXCISION.....	540
RETROPERITONEUM	
EXCISION.....	11, 112, 219
SALIVARY GLAND	
CREATION OF FISTULA.....	345, 519
DRAINAGE.....	519
EXCISION.....	345, 519
SCAPULA	
EXCISION.....	209, 540
SEBACEOUS	
INCISION AND DRAINAGE.....	407, 422, 503, 537, 641
SEMINAL VESICLES	
EXCISION.....	603
SPINAL CORD	
ASPIRATION.....	84
INCISION AND DRAINAGE.....	159, 397, 429
SUBCUTANEOUS	
INCISION AND DRAINAGE.....	407, 422, 503, 537, 641
SUBLINGUAL GLAND	
DRAINAGE.....	559
EXCISION.....	345, 559
TALUS	
EXCISION.....	540
TARSAL	
EXCISION.....	540
THYROGLOSSAL DUCT	
EXCISION.....	215, 478
INCISION AND DRAINAGE.....	478
THYROID	
EXCISION.....	221, 299, 370
TIBIA	
EXCISION.....	296, 540
TONGUE	
INCISION AND DRAINAGE.....	172, 618
TOTAL.....	96, 229, 286
ULNA	
EXCISION.....	540
VAGINA	
EXCISION.....	502, 503, 577, 596
WRIST	
EXCISION.....	209, 540, 614

<u>TREATMENT</u>	<u>LINE(S)</u>
CYSTOGRAPHY	
INJECTION.....	229, 286, 349
CYSTOLITHOTOMY.....	96
CYSTOPLASTY.....	96, 349, 351
CYSTORRHAPHY.....	96, 293
SUTURE OF BLADDER WOUND	
SIMPLE.....	307
CYSTOSCOPY	
(See CYSTOURETHROSCOPY)	
RESECTION OF BLADDER NECK.....	229
CYSTOSTOMY.....	78, 96
CLOSURE.....	78, 96, 349, 351
WITH URETHRECTOMY.....	96, 229, 286
CYSTOTOMY.....	78, 96, 176, 229, 286, 538
CYSTOURETHROPLASTY.....	96, 349, 351
EXCISION	
DIVERTICULUM.....	96
TUMOR.....	96, 229, 286
URETEROCELE.....	54, 187
REMOVAL OF CALCULUS.....	96
WITH CATHETER INSERTION.....	96
CYSTOURETHROSCOPY	
CATHETERIZATION	
EJACULATORY DUCT.....	229, 349
DESTRUCTION.....	96, 349
LESION.....	229, 286
DILATION OF BLADDER.....	349
DILATION OF URETER.....	187
DILATION OF URETHRA.....	229, 286, 349
EXCISION OF TUMOR.....	229, 245, 275, 286, 349
INJECTION OF STEROID.....	349
INSERTION OF STENT.....	54, 84, 88, 187, 286, 376, 418
IRRIGATION OF CLOTS.....	307
RADIOTRACER INSERTION.....	229, 286
REMOVAL OF CALCULUS.....	54, 88, 96, 187, 229, 286, 376, 418
REMOVAL OF FOREIGN BODY.....	54, 88, 187, 349, 376, 418
REPAIR OF DIVERTICULUM.....	349
RESECTION.....	229, 286
SPHINCTEROTOMY.....	78, 349
URETER SURGERY.....	54, 96, 187
URETHRAL SYNDROME.....	349, 485, 612
URETHROTOMY.....	187, 349, 485, 612
WITH URETHROTOMY (INTERNAL).....	349, 485, 612
D AND C	
(See DILATION AND CURETTAGE)	
D AND E	
(See DILATION AND EVACUATION)	
DACRYOADENECTOMY.....	469
DACRYOCYSTECTOMY.....	644
DACRYOCYSTOGRAPHY	
INJECTION.....	528
DACRYOCYSTORRHINOSTOMY.....	644
DACRYOCYSTOSTOMY.....	644
DACRYOCYSTOTOMY.....	644
DANA OPERATION	
(See RHIZOTOMY)	
DANDY OPERATION	
(See VENTRICULOCISTERNOSTOMY)	
(See CRANIAL NERVES, SECTION)	
DARRACH PROCEDURE	
(See EXCISION, ULNA, PARTIAL)	
DEBRIDEMENT	
BRAIN.....	273
BURN.....	63, 80, 188, 203, 625
MASTOID CAVITY.....	402, 493
NAILS.....	148, 173, 510
PANCREATIC TISSUE.....	386
SKIN.....	63, 80, 173, 188, 203, 217, 271, 291, 307, 353, 407, 564, 568, 625, 642
ECZEMATOUS.....	63, 80, 166, 188, 203, 217, 271, 291, 407, 410, 427, 564, 568, 607, 625, 642
INFECTED.....	63, 80, 166, 188, 203, 215, 217, 271, 291, 407, 410, 427, 564, 568, 607, 625, 642
SKIN AND TISSUE.....	80, 87, 166, 215, 217, 271, 291, 307, 407, 564, 568, 625, 642
STERNUM.....	143, 271, 307, 314, 399
DEBULKING PROCEDURE	
OVARY/PELVIS.....	252
DECLOTTING	
EXTERNAL CANNULA.....	307, 441
THROMBOLYTIC AGENT	
IMPLANTED VASCULAR ACCESS DEVICE.....	307
DECOMPRESSION	
(See SECTION)	
ARM, LOWER.....	143, 250, 314
AUDITORY CANAL INTERNAL.....	539
BRAINSTEM.....	138, 202, 273
CAUDA EQUINA.....	84, 159, 209, 271, 397, 429, 540
CRANIAL NERVES.....	138, 460
ESOPHAGOGASTRIC VARICES.....	225
FACIAL NERVE.....	202
FINGERS.....	250, 296, 435, 523, 542
GASSERIAN GANGLION	
SENSORY ROOT.....	138, 460
HAND.....	250, 296, 435, 523, 542
NERVE.....	217, 296, 435, 460, 523, 542, 549, 551

**TREATMENT INDEX TO THE 2008-09 PRIORITIZED LIST OF HEALTH SERVICES**

<u>TREATMENT</u>	<u>LINE(S)</u>
<b>DECOMPRESSION (CONT'D)</b>	
NERVE ROOT.....	84,159,209,271,397,429,540
OPTIC NERVE.....	71
ORBIT.....	84,125,137,138,273,378,469
SKULL.....	138,273
SMALL BOWEL.....	11,48,112
SPINAL CORD.....	84,159,209,271,397,429,540
TARSAL TUNNEL RELEASE.....	296,556
TIBIAL NERVE.....	296,556
VOLVULUS.....	11,35,61,112
WRIST.....	143,250,314
<b>DECORTICATION</b>	
LUNG.....	64,84,278,399
<b>DEFIBRILLATOR, HEART</b>	
INSERTION.....	76,110,196,303,373
<b>REMOVAL</b>	
ELECTRODES.....	110,303
REPAIR/REVISION	
ELECTRODES.....	110,303
REVISION OF POCKET	
CHEST.....	76,196,303,373
<b>DE-LIGATION</b>	
URETER.....	307
<b>DELIVERY</b>	
ANTEPARTUM AND POSTPARTUM CARE.....	1
CESAREAN.....	1
EXTERNAL CEPHALIC VERSION.....	1
PLACENTA.....	1
POSTPARTUM CARE.....	1
VAGINAL.....	1
<b>DELORME OPERATION</b>	
(See PERICARDIECTOMY)	
<b>DENERVATION</b>	
HIP.....	71
<b>DENTAL SERVICES</b>	
<b>ABSCESS</b>	
INCISION AND DRAINAGE.....	59
<b>ABUTMENTS</b>	
RETAINERS FOR OTHER FIXED PROSTHETICS.....	505,630
RETAINERS FOR RESIN BONDED MARYLAND BRIDGE.....	505
ALVEOLOPLASTY.....	499
ALVEOLUS	
FRACTURE.....	59
AMALGAM RESTORATIONS.....	357
APEXIFICATION/RECALCIFICATION.....	499
APICOECTOMY/PERIRADICULAR.....	357,360
<b>APPLIANCE, ORTHODONTIC</b>	
FIXED.....	49,324,639
REMOVABLE.....	49,324,630
REMOVAL OF APPLIANCE.....	59
ARTHROCENTESIS.....	662
ARTHROPLASTY.....	662
ARTHROSCOPY.....	662
ARTHROTOMY.....	662
BONE TISSUE, EXCISION.....	499
CAST POST AND CORE.....	660
EACH ADDITIONAL, SAME TOOTH.....	660
CONDYLECTOMY.....	630
CONNECTOR BAR.....	630
DENTAL IMPLANT SUPPORTED.....	630
COPING.....	505
CORE BUILDUP.....	499,505
CORONIDECTOMY.....	662
CROWN LENGTHENING.....	660
CROWN REPAIR.....	357
CROWN, RECEMENTATION.....	59
<b>CROWNS</b>	
AS RETAINER FOR FPD.....	505,630,630
IMPLANT/ABUTMENT SUPPORTED.....	630
INDIVIDUAL RESTORATIONS.....	499,630,660
PREFABRICATED.....	357
PROVISIONAL.....	660
TEMPORARY (FRACTURED TOOTH).....	357
CROWNS, COMPOSITE RESIN.....	357
CURRETTAGE.....	357,660
CYSTS, REMOVAL OF.....	209,311,357,618,630,646
<b>DEBRIDEMENT</b>	
ENDODONTIC.....	59
PERIODONTAL.....	105
<b>DENTURES</b>	
ADJUSTMENTS.....	59
COMPLETE.....	499
OVERDENTURE.....	505
PARTIAL.....	499,630,660
PRECISION ATTACHEMENT.....	630
REBASE.....	499
RELINE.....	499
REPAIRS.....	59,499
TEMPORARY/INTERIM.....	499,630
DISC REPAIR.....	662
EMERGENCY TREATMENT.....	105
EVALUATIONS.....	105
EXOSTOSIS, REMOVAL OF	
LATERAL EXOSTOSIS.....	499
EXTRACTIONS.....	59,324
FIBEROTOMY.....	630

<u>TREATMENT</u>	<u>LINE(S)</u>
<b>DENTAL SERVICES (CONT'D)</b>	
<b>FISTULA</b>	
OROANTRAL.....	591
SALIVARY.....	345
<b>FIXED PARTIAL DENTURES</b>	
CROWNS.....	505,630,660
INLAY/ONLAY.....	505,630
INPLANT/ABUTMENT SUPPORTED.....	630
PONTICS.....	505,630,660
RECEMENTATION.....	59
REPAIR.....	499
RESIN BONDED.....	505
FLIPPER.....	499,630
<b>FLUORIDE</b>	
CUSTOM TRAY/GEL CARRIER.....	105
TOPICAL.....	105,660
<b>FRACTURES, TREATMENT OF</b>	
ALVEOLUS.....	59
MALAR/ZYGOMATIC ARCH.....	59
MANDIBLE.....	59
MAXILLA.....	59
FRENECTOMY.....	59
GINGIVA, PERICORONAL, REMOVAL OF.....	660
GINGIVECTOMY/GINGIVOPLASTY.....	499
GLASS IONOMERS.....	357
GOLD FOIL.....	630
<b>GRAFT</b>	
BONE REPLACEMENT.....	660
MAXILLOFACIAL SOFT/HARD TISSUE.....	662
SOFT TISSUE.....	630,660
HEMISECTION.....	660
IMPACTED TOOTH, REMOVAL OF.....	59,660
<b>IMPLANT</b>	
CHIN.....	630
ENDODONTIC.....	660
ENDOSTEAL/ENDOSSOUS.....	630
FACIAL.....	630
MAINTENANCE.....	630
OTHER IMPLANT SERVICES.....	630
TRANSOSTEAL/TRANSOSSEOUS.....	630
IMPLANT SUPPORTED PROSTHETICS.....	630
REMOVAL.....	630
REPAIR.....	630
IMPLANTATION/REIMPLANTATION OF TOOTH.....	59
INTENTIONAL REIMPLANTATION.....	660
<b>INLAY</b>	
FIXED PARTIAL DENTURE RETAINERS.....	630
METALLIC.....	630
PORCELAIN/CERAMIC.....	630
RECEMENT INLAY.....	59
RESIN-BASED COMPOSITE.....	630
INLAY, RECEMENTATION.....	59
INTENTIONAL REIMPLANTATION.....	59,660
JOINT RECONSTRUCTION.....	662
LEFORT I, II OR III, OSTEOTOMY.....	637
LESIONS, SURGICAL EXCISION OF.....	209,311,357,618,630,646
MALAR BONE, REPAIR OF FRACTURE.....	59
MALOCCLUSION, CORRECTION OF.....	49,324,630
MANDIBLE, FRACTURE OF.....	59
<b>MARYLAND BRIDGE</b>	
PONTIC.....	505,630,660
RETAINER/ABUTMENT.....	505
MAXILLA, REPAIR OF FRACTURE.....	59
MYOTOMY.....	662
NEOPLASMS, REMOVAL OF.....	209,311,357,618,630,646
<b>OBTURATOR</b>	
POSTSURGICAL.....	324
REFITTING.....	273
SURGICAL.....	273
OCCLUSAL ORTHOIC DEVICE.....	662
<b>ONLAY</b>	
FIXED PARTIAL DENTURE RETAINERS, METALLIC.....	630
METALLIC.....	660
PORCELAIN/CERAMIC.....	630
RESIN BASED COMPOSITE.....	630
OPERCULECTOMY.....	660
ORAL HYGIENE INSTRUCTIONS.....	105
ORTHOTIC APPLIANCE.....	563
OSSEOUS SURGERY/GRAFT.....	474,660
OSTEOPLASTY.....	637
OSTEOTOMY.....	637
OVERDENTURE.....	505
<b>PARTIAL DENTURES</b>	
FIXED, IMPLANT/ABUTMENT.....	630
FIXED, PONTIC.....	505,630,660
FIXED, RETAINERS.....	505,630,660
REMOVABLE.....	499,630,660
PERIODONTAL EVALUATION.....	105
PERIRADICULAR/APICOECTOMY.....	357,660
PIT AND FISSURE SEALANT.....	105
PLANING, ROOT.....	499
POST AND CORE.....	499,505,630,660
POST, REMOVAL OF.....	357
PRECISION ATTACHEMENT.....	630
PREFABRICATED CROWN.....	357

## TREATMENT INDEX TO THE 2008-09 PRIORITIZED LIST OF HEALTH SERVICES

<u>TREATMENT</u>	<u>LINE(S)</u>
<b>DENTAL SERVICES (CONT'D)</b>	
PREFABRICATED POST AND CORE.....	499
EACH ADDITIONAL TOOTH.....	499,660
<b>PROSTHODONTICS</b>	
FIXED.....	59,499,505,630,660
IMPLANT-SUPPORTED.....	630
MAXILLOFACIAL.....	59,78,105,209,221,242, 273,311,324,507,622,630
REMOVABLE.....	59,499,505,630,660
<b>PROTHESES</b>	
AURICULAR.....	622
CRANIAL.....	273
MANDIBULAR RESECTION.....	209
ORBITAL.....	273,507
PALATAL.....	324
PROVISIONAL SINGLE CROWN.....	660
PULP CAP.....	59
PULP SEDATION.....	59
PULPAL DEBRIDEMENT.....	59
<b>PULPAL THERAPY</b>	
ON PRIMARY TEETH.....	59
PULPOTOMY.....	59
<b>RADIATION</b>	
CARRIER.....	311
CONE LOCATOR.....	311
SHIELD.....	209,221,311
<b>REIMPLANTATION</b>	
ACCIDENTALLY EVULSED.....	59
INTENTIONAL.....	660
<b>RESIN-BASED COMPOSITE BONDED RESTORATIONS</b>	
FIXED PARTIAL DENTURE.....	505,630
INLAY/ONLAY.....	630
VENEERS.....	630
<b>RESTORATIONS</b>	
AMALGAM.....	357
GOLD.....	630
INLAY/ONLAY.....	630
RESIN-BASED COMPOSIT.....	357
<b>RETAINERS</b>	
FIXED PARTIAL DENTURE.....	505,630
IMPLANT/ABUTMENT.....	630
ORTHODONTIC.....	49,324,630
RETROGRADE FILLING.....	505
ROOT CANAL THERAPY.....	357,499,505
ROOT PLANING.....	499
ROOT REMOVAL.....	59,324
ROOT RESECTION/AMPUTATION.....	660
<b>SALIVARY GLAND</b>	
EXCISION OF.....	345
SEALANT.....	105
SEDATIVE FILLING.....	59
SEQUESTRECTOMY.....	357
SIALODUCHOPLASTY.....	345,519
SIALOLITHOTOMY.....	345,519
SPACE MAINTAINER.....	59,474
<b>SPLINTING</b>	
COMMISSURE.....	324
PROVISIONAL.....	505
SURGICAL.....	242
STAINLESS STEEL CROWN.....	357
STENT.....	105
STRESS BREAKER.....	660
SUPRA CRESTAL FIBEROTOMY.....	630
SUTURING, COMPLICATED.....	59,217,324
SYNOVECTOMY.....	662
<b>TEMPOROMANDIBULAR JOINT</b>	
TREATMENT.....	296,563,630,662
<b>TISSUE</b>	
EXCISION OF HYPERPLASTIC.....	499,505
TISSUE CONDITIONING.....	499,505
<b>TOOTH, NATURAL</b>	
IMPACTED, REMOVAL OF.....	59,660
INTENTIONAL REIMPLANTATION.....	660
REIMPLANTATION, EVULSED TOOTH.....	59
SURGICAL EXPOSURE.....	505,630
SURGICAL REPOSITIONING.....	630
TRANSPLANTATION.....	660
<b>TRANSPLANTATION</b>	
TOOTH.....	660
TRANSSEPTAL FIBEROTOMY.....	630
<b>TRISMUS</b>	
APPLIANCE.....	78
TUBEROSITY, TREATMENT OF.....	499
TUMORS, REMOVAL OF.....	209,311,357,618,646
UNILATERAL REMOVAL OF PARTIAL DENTURE.....	630
VENEERS.....	630
VESTIBULOPLASTY.....	324,604
WOUNDS, TREATMENT OF.....	59,217,324
<b>DENVER KRUPIC PROCEDURE</b>	
(See AQUEOUS SHUNT TO EXTRAOCULAR)	
<b>DEPTH ELECTRODE</b>	
INSERTION.....	202,347,358
DEQUERVAIN'S DISEASE TREATMENT.....	84,540,611
DERMABRASION.....	642
DERMA-FAT-FASCIA GRAFT.....	63,80,188,217,243,291,407
DERMATOPLASTY.....	49,262,591

<u>TREATMENT</u>	<u>LINE(S)</u>
<b>DESTRUCTION</b>	
<b>BLADDER</b>	
ENDOSCOPIC.....	96,229,286,349,529
<b>CALCULUS</b>	
BILE DUCT.....	60
PANCREATIC DUCT.....	60
CILIARY BODY.....	150,361
<b>CYST</b>	
CILIARY BODY.....	125
INTRAABDOMINAL.....	11,112,219
IRIS.....	125
RETROPERITONEAL.....	11,112,219
ENDOMETRIOMA.....	11,112,219
<b>FISSURE</b>	
ANUS.....	497
HEMORRHOIDS.....	492,668
<b>LESION</b>	
ANUS.....	168,420
BLADDER.....	96
CILIARY BODY.....	125
COLON.....	11,35,112,174,656
COLON, SIGMOID.....	11,35,61,112,492,668
CONJUNCTIVA.....	125,394,446,516
CORNEA.....	335
EYELID.....	390,516
FACE.....	209,257,291,420,525,537, 539,568,610,623,633,642,646
GASTROINTESTINAL, UPPER.....	656
GUM.....	311
INTESTINES, LARGE.....	11,112
INTESTINES, SMALL.....	11,112,656
IRIS.....	125
MOUTH.....	324
PALATE.....	646
PENIS.....	275,420
PHARYNX.....	84,646
RECTUM.....	11,35,61,112,492,668
RETINA.....	107,125,285,298,361,459,466,583
SKIN.....	257,291,420,525,537,539, 568,610,623,633,642,646
SKIN, BENIGN.....	148,257,291,516,522,525, 537,540,610,633,642,646
SKIN, MALIGNANT.....	198,243,257,275,291,613
SKIN, VASCULAR.....	257,291,540,642,646
VAGINA.....	31,310,420,648
VASCULAR.....	257,291,540,642,646
VULVA.....	310,420,454,502,503,577
<b>MUSCLE ENDPLATE</b>	
CERVICAL SPINAL.....	385
EXTRAOCULAR.....	394,446
FACIAL.....	385
NERVE.....	61,71,317,385,460
<b>POLYP(S)</b>	
AURAL.....	179,539
NASAL.....	524,591
URETHRAL.....	529
<b>SINUS</b>	
FRONTAL.....	64,311,489,591
SKENE'S GLAND.....	503
<b>TONSIL, LINGUAL</b>	
DESTRUCTION.....	84,565
<b>TUMOR</b>	
ABDOMEN.....	11,112,219
BILE DUCT.....	60
CHEMOSURGERY.....	257,291
COLON.....	11,35,112,174,656
COLON, SIGMOID.....	11,35,61,112,492,668
INTESTINES, LARGE.....	11,112
INTESTINES, SMALL.....	11,112,656
PANCREATIC DUCT.....	60
PERITONEUM.....	11,112,219
RECTUM.....	11,35,61,112,168,174,492,656,668
URETER.....	229,286
URETHRA.....	229,286,529
UVULA.....	646
TURBINATE MUCOSA.....	262,524
<b>URETER</b>	
ENDOSCOPIC.....	286,376
<b>URETHRA</b>	
ENDOSCOPIC.....	96,229,286,349,529
PROLAPSE.....	612
DESTRUCTION/CHEMOTHERAPY.....	257,291
<b>DESTRUCTION/FULGURATION</b>	
BLADDER.....	96
<b>DIALYSIS</b>	
ARTERIOVENOUS SHUNT.....	65,96,111,139,236,307,350,365
<b>DIAPHRAGM</b>	
<b>REPAIR</b>	
EVENTRATION.....	14,88
HERNIA.....	14,176,408
LACERATION.....	14,88
<b>VAGINA</b>	
FITTING.....	7
<b>DIAPHYSECTOMY</b>	
CALCANEUS.....	271
CLAVICLE.....	271

## TREATMENT INDEX TO THE 2008-09 PRIORITIZED LIST OF HEALTH SERVICES

<u>TREATMENT</u>	<u>LINE(S)</u>
<b>DIAPHYSECTOMY (CONT'D)</b>	
FEMUR.....	271
FIBULA.....	271, 296
HUMERUS.....	271
METACARPAL.....	271
METATARSAL.....	271, 381, 540
OLECRANON.....	271
<b>PHALANX</b>	
FINGER.....	271
TOE.....	271, 540
RADIUS.....	271
SCAPULA.....	271
TALUS.....	271
TARSAL.....	271, 381, 540
TIBIA.....	271, 296
ULNA.....	271
<b>DIGIT</b>	
(See FINGER; TOE)	
REPLANTATION.....	166
<b>DILATION</b>	
(See DILATION AND CURETTAGE)	
ANAL SPHINCTER.....	497
<b>BILE DUCT</b>	
ENDOSCOPIC.....	11, 60, 112, 318
<b>BRONCHIAL</b>	
ENDOSCOPIC.....	78
<b>CERVIX</b>	
CANAL.....	377, 648
ESOPHAGUS.....	70, 406, 416, 656
ENDOSCOPIC.....	114, 168, 230, 337, 406, 416, 419, 613, 656
KIDNEY PELVIS.....	11, 112
LACRIMAL PUNCTUM.....	528, 644
<b>LARYNX</b>	
ENDOSCOPIC.....	91
RECTAL SPHINCTER.....	497
SALIVARY DUCT.....	345, 559
<b>TRACHEAL</b>	
ENDOSCOPIC.....	78
URETER.....	245
ENDOSCOPIC.....	54, 96, 187, 229, 286, 376
<b>URETHRA</b>	
INSTILLATION.....	349, 351
STRICTURE.....	96, 229, 349
VAGINA.....	31, 400
<b>DILATION AND CURETTAGE</b>	
(See CURETTAGE; DILATION)	
<b>CERVIX</b>	
STUMP.....	354
UTERUS.....	31, 58, 160, 219, 379, 400, 423, 447, 457
FOR ABORTION.....	41
<b>DILATION AND EVACUATION</b>	
FOR ABORTION.....	41
<b>DISARTICULATION</b>	
ANKLE.....	147, 191, 209, 250, 344, 353
HIP.....	191
KNEE.....	147, 191, 209, 250, 296, 344, 353
WRIST.....	191, 209, 250, 344, 353
<b>DISCISSION</b>	
CATARACT.....	321
VITREOUS STRANDS.....	298, 342
<b>DISCOGRAPHY</b>	
(See DISKOGRAPHY)	
DISSECTOMY.....	84, 159, 397, 429
PERCUTANEOUS.....	397, 429
<b>DISKOGRAPHY</b>	
INJECTION.....	397, 429
<b>DISLOCATION, TREATMENT</b>	
<b>ANKLE JOINT</b>	
CLOSED TREATMENT.....	296
OPEN TREATMENT.....	144, 296, 379
<b>CARPAL</b>	
CLOSED TREATMENT.....	296
OPEN TREATMENT.....	144, 296
WITH MANIPULATION.....	296
<b>CARPOMETACARPAL JOINT</b>	
CLOSED TREATMENT.....	296
OPEN TREATMENT.....	144, 296
PERCUTANEOUS FIXATION.....	296
WITH MANIPULATION.....	296
<b>CLAVICLE</b>	
CLOSED TREATMENT.....	296
OPEN TREATMENT.....	144, 296
WITH MANIPULATION.....	296
WITHOUT MANIPULATION.....	296
<b>ELBOW</b>	
OPEN TREATMENT.....	296
WITH MANIPULATION.....	144, 296
WITHOUT MANIPULATION.....	144, 296
<b>FINGER JOINT</b>	
(See DISLOCATION, INTERPHALANGEAL JOINT)	
(See DISLOCATION, METACARPOPHALANGEAL JOINT)	
<b>HIP JOINT</b>	
CLOSED TREATMENT.....	296, 441
CONGENITAL.....	144, 296, 334
OPEN TREATMENT.....	144, 296, 334
WITHOUT TRAUMA.....	296, 441

<u>TREATMENT</u>	<u>LINE(S)</u>
<b>DISLOCATION, TREATMENT (CONT'D)</b>	
<b>INTERPHALANGEAL JOINT</b>	
CLOSED TREATMENT.....	144, 296, 379, 499
FINGER.....	144, 296, 379, 499
OPEN TREATMENT.....	144, 296
PERCUTANEOUS FIXATION.....	144, 296, 499
TOE.....	144, 296
WITH MANIPULATION.....	144, 296, 379, 499
<b>KNEE</b>	
CLOSED TREATMENT.....	296
OPEN TREATMENT.....	144, 296
<b>KNEECAP</b>	
CLOSED TREATMENT.....	144, 296
OPEN TREATMENT.....	144, 296
<b>LUNATE</b>	
CLOSED TREATMENT.....	296
OPEN TREATMENT.....	144, 296
WITH MANIPULATION.....	296
<b>METACARPOPHALANGEAL JOINT</b>	
CLOSED TREATMENT.....	296
OPEN TREATMENT.....	144, 296
PERCUTANEOUS FIXATION.....	296
WITH MANIPULATION.....	296
<b>METATARSOPHALANGEAL JOINT</b>	
CLOSED TREATMENT.....	144, 296
OPEN TREATMENT.....	144, 296
PERCUTANEOUS FIXATION.....	144, 296
<b>PATELLA</b>	
CLOSED TREATMENT.....	144, 296
OPEN TREATMENT.....	144, 296
<b>PELVIC RING</b>	
CLOSED TREATMENT.....	190
OPEN TREATMENT.....	190
PERCUTANEOUS FIXATION.....	159, 190
WITH MANIPULATION.....	190
WITHOUT MANIPULATION.....	190
PERONEAL TENDONS.....	296, 317, 499, 542
RADIOULNAR JOINT.....	144, 379
<b>RADIUS</b>	
CLOSED TREATMENT.....	296
OPEN TREATMENT.....	144, 296
PARTIAL.....	144, 296
WITH FRACTURE.....	144, 296
<b>SHOULDER JOINT</b>	
CLOSED TREATMENT.....	296
OPEN TREATMENT.....	144, 296
WITH FRACTURE.....	144, 296
WITH MANIPULATION.....	296
<b>TALOTARSAL JOINT</b>	
CLOSED TREATMENT.....	144, 296
OPEN TREATMENT.....	144, 296
PERCUTANEOUS FIXATION.....	144, 296
<b>TARSAL</b>	
CLOSED TREATMENT.....	144, 296
OPEN TREATMENT.....	144, 296
PERCUTANEOUS FIXATION.....	144, 296
<b>TARSOMETATARSAL JOINT</b>	
CLOSED TREATMENT.....	144, 296
OPEN TREATMENT.....	144, 296
PERCUTANEOUS FIXATION.....	144, 296
<b>TEMPOROMANDIBULAR JOINT</b>	
CLOSED TREATMENT.....	144, 296, 662
OPEN TREATMENT.....	144, 662
<b>THUMB</b>	
CLOSED TREATMENT.....	144, 296
OPEN TREATMENT.....	144, 296
PERCUTANEOUS FIXATION.....	296
WITH FRACTURE.....	144, 296
WITH MANIPULATION.....	144, 296
<b>TIBIOFIBULAR JOINT</b>	
CLOSED TREATMENT.....	144, 217, 296
OPEN TREATMENT.....	144, 296
<b>TOE JOINT</b>	
(See DISLOCATION, INTERPHALANGEAL JOINT)	
(See DISLOCATION, METATARSOPHALANGEAL JOINT)	
<b>VERTEBRAE</b>	
CLOSED TREATMENT.....	159
OPEN TREATMENT.....	159
WITH MANIPULATION.....	159
<b>WRIST</b>	
CLOSED TREATMENT.....	296
INTECARPAL.....	144, 296
OPEN TREATMENT.....	144, 296
RADIOCARPAL.....	144, 296
RADIOULNAR.....	144, 296
WITH FRACTURE.....	144, 296
WITH MANIPULATION.....	296
<b>DISPLACEMENT THERAPY</b>	
NOSE.....	524, 591
DIVERTICULECTOMY.....	11, 112
ESOPHAGUS.....	110
DIVERTICULOPEXY.....	110
PHARYNX.....	110
<b>DIVERTICULUM</b>	
MECKEL'S	11, 112
EXCISION.....	11, 112

**TREATMENT INDEX TO THE 2008-09 PRIORITIZED LIST OF HEALTH SERVICES**

<u>TREATMENT</u>	<u>LINE(S)</u>
DONOR PROCEDURES	
HEART EXCISION.....	279
HEART-LUNG EXCISION.....	254,256
DORSAL PENILE VEIN LIGATION/RESECTION.....	657
DOUBLE-J STENT	
(See CYSTOURETHROSCOPY)	
DRAINAGE	
(See EXCISION; INCISION; INCISION AND DRAINAGE)	
ABSCESS	
AUDITORY CANAL.....	567
BRAIN.....	84,138,202,273,319,358
BREAST.....	501
EAR, EXTERNAL.....	567
EYELID.....	516,579
KIDNEY.....	84
LIVER.....	11,112
LUNG.....	78,84,154,214,278,482
NASAL.....	489,524
NASAL SEPTUM.....	489,524
OVARY.....	57
PALATE.....	215
PAROTID.....	345,559
PELVIC.....	11,57,112
PERIRENAL.....	84
PERITONEAL.....	84
PERIURETHRAL.....	448
PERIVESICAL/PERIVESICAL SPACE.....	96
PROSTATIC.....	215
RENAL.....	84
RETROPERITONEAL.....	84
SKENE'S GLAND.....	503
SUBDIAPHRAGMATIC/SUBPHRAGMATIC.....	84
SUBLINGUAL.....	345
SUBMAXILLARY.....	345
UVULA.....	191,215
VESTIBULE OF MOUTH.....	618
BRAIN FLUID.....	22,75,163,398
BURSA.....	52,152,375,381,437,449, 481,521,523,551,611,624
CEREBROSPINAL FLUID.....	22,75,163,398
CERVICAL FLUID.....	75
CISTERNAL FLUID.....	75
CYST	
(See CYST)	
EYE	
ANTERIOR CHAMBER.....	342,389
HEMATOMA	
BRAIN.....	84,202
SUBUNGUAL.....	215,527,607,653
ORBIT.....	137,378,469
PERITONEAL ABSCESS.....	307
PSEUDOCYST	
PANCREAS.....	11,112,386
SPINAL CORD	
CEREBROSPINAL FLUID.....	22,398
SUBDURAL FLUID.....	75
URETHRA	
EXTRAVASATION.....	96,215,245,293,351
VENTRICULAR FLUID.....	22,75,398
DRAINAGE WITH FISTULA	
CYST	
SALIVARY GLAND.....	345,559
DRAINAGE, MARSUALIZATION	
SALIVARY GLAND.....	559
SUBLINGUAL GLAND.....	559
DRESSING	
FOR BURNS.....	63,80,188,203,625
DREZ PROCEDURE	
(See INCISION, SPINAL CORD TRACT)	
DRILL HOLE	
SKULL	
CATHETERIZATION.....	84,101
DRAINAGE OF HEMATOMA.....	84,101
EXPLORATION.....	84
IMPLANTATION OF ELECTRODES.....	183
WITH OTHER SURGERY.....	84
DUCTUS ARTERIOSUS	
REPAIR.....	50,85,303
DUHAMEL PROCEDURE	
(See PROCTECTOMY, TOTAL)	
DUNN OPERATION	
(See ARTHRODESIS, FOOT JOINT; ARTHRODESIS, TALUS)	
DUODENOTOMY.....	11,48,112
DUODENUM	
EXCLUSION.....	11,112
EXPLORATION.....	11,48,112
INCISION.....	11,48,112
REMOVAL	
FOREIGN BODY.....	11,48,112
DUPUY-DUTEMP OPERATION	
(See RECONSTRUCTION, EYELID)	
DUPUYTREN'S CONTRACTURE.....	296,435,523,542
DWYER PROCEDURE	
(See OSTECTOMY, CALCANEUS)	
DYNAMIC CAVERNOSTOMY	
WITH CAVERNOSOGRAPHY.....	432,452,603

<u>TREATMENT</u>	<u>LINE(S)</u>
EAR	
DRUM	
(See TYMPANIC MEMBRANE)	
PROSTHESIS.....	622
EAR, EXTERNAL	
ABSCESS	
INCISION AND DRAINAGE.....	567
EXCISION	
PARTIAL.....	257,353,622
TOTAL.....	257,291,353
HEMATOMA	
INCISION AND DRAINAGE.....	567
RECONSTRUCTION.....	257,622
EAR, INNER	
EXCISION	
LABYRINTH.....	402,493
EXPLORATION	
ENDOLYMPHATIC SAC.....	436,530
INCISION	
LABYRINTH.....	179,493
INSERTION	
COCHLEAR DEVICE.....	483
EAR, MIDDLE	
CATHETERIZATION.....	493
EXPLORATION.....	402,493
INFLATION.....	493
INSERTION	
BAFFLE.....	493
CATHETER.....	493
WITH OSSICLE RECONSTRUCTION.....	179,402,425, 450,493,573
LESION	
EXCISION.....	179,539
RECONSTRUCTION.....	179,402,425,450,493,573
WITH MASTOIDECTOMY.....	179,402,450,493,573
WITH OSSICLE RECONSTRUCTION.....	179,402,425, 450,493,573
REMOVAL	
VENTILATING TUBE.....	380,402,493
REPAIR	
OVAL WINDOW.....	436,530
ROUND WINDOW.....	436,530
REVISION	
STAPES.....	402,495
TUMOR	
EXCISION.....	539
EBSTEIN ANOMALY REPAIR.....	149,193
ECMO	
(See EXTRACORPOREAL MEMBRANE OXYGENATION)	
ECTOPIC PREGNANCY	
(See OBSTETRICAL CARE)	
ABDOMINAL.....	1,43
CERVICAL.....	1,43
INTERSTITIAL.....	1,43,58
LAPAROSCOPY.....	1,43
TUBAL.....	1,43
ECTROPION	
REPAIR.....	516
ELBOW	
(See HUMERUS; RADIUS; ULNA)	
ABSCESS	
INCISION AND DRAINAGE.....	84,250
ARTHRODESIS.....	317,381
ARTHROPLASTY.....	381
ARTHROSCOPY	
SURGICAL.....	381
ARTHROTOMY.....	162,296,381,542
BONE	
INCISION AND DRAINAGE.....	271
BURSA	
INCISION AND DRAINAGE.....	84,250
DISLOCATION.....	296
OPEN TREATMENT.....	144,296
TREATMENT WITH MANIPULATION.....	144,296
EXCISION	
BURSA.....	523,540
SYNOVIUM.....	381
EXPLORATION.....	162,296,458,542
FASCIOTOMY.....	250,523
FRACTURE	
MONTEGGIA.....	144,296
OPEN TREATMENT.....	144,379
HEMATOMA	
INCISION AND DRAINAGE.....	84,162,250,458
REMOVAL	
FOREIGN BODY.....	162,296,458,542
IMPLANT.....	381,441
LOOSE BODY.....	296,458,542
REPAIR	
MUSCLE TRANSFER.....	317
TENDON LENGTHENING.....	317
TENDONS.....	499
TENNIS ELBOW.....	523
SUBLUXATION.....	144,296
SYNOVECTOMY.....	381
TOTAL REPLACEMENT.....	381

**TREATMENT INDEX TO THE 2008-09 PRIORITIZED LIST OF HEALTH SERVICES**

<u>TREATMENT</u>	<u>LINE(S)</u>
ELBOW (CONT'D)	
TUMOR	
EXCISION.....	208,243,252,291,540,557
ELBOW BONE	
(See ELBOW; HUMERUS; OLECRANON; RADIUS; ULNA)	
ELECTRICAL STIMULATION	
BONE.....	307,461
ELECTROLYSIS	
FOR HAIR REMOVAL.....	607
ELECTRONIC ANALYSIS	
PULSE GENERATOR.....	317,397,429,552,624
ELLIOT OPERATION	
(See EXCISION, LESION, SCLERA)	
ELOESSER PROCEDURE	
(See THORACOSTOMY, FOR EMPYEMA)	
ELOESSER THORACOPLASTY	
(See THORACOPLASTY)	
EMBOLECTOMY	
AORTOILIAC ARTERY.....	164,270,375
AXILLARY ARTERY.....	270,302,375
BRACHIAL ARTERY.....	270,302,375
CAROTID ARTERY.....	270,434
CELIAC ARTERY.....	164
FEMORAL ARTERY.....	164,270,375
ILIAC ARTERY.....	164
INNOMINATE ARTERY.....	270,302,375,434
MESENTERIC ARTERY.....	164
PERONEAL ARTERY.....	270
POPLITEAL ARTERY.....	270
RADIAL ARTERY.....	375
RENAL ARTERY.....	164
SUBCLAVIAN ARTERY.....	270,302,375,434
TIBIAL ARTERY.....	270
ULNAR ARTERY.....	375
EMMET OPERATION	
(See PERINEUM, REPAIR; VAGINA, REPAIR)	
EMPYEMA	
CLOSURE	
CHEST WALL.....	84
EMPYEMECTOMY.....	278,382,399
ENCEPHALOCELE	
REPAIR.....	22,273,398
ENDARTERECTOMY	
CORONARY.....	51,76,110,196
PULMONARY.....	227,270,306,347
ENDOCARDIUM	
REPAIR.....	74,292
ENDOLYMPHATIC SAC	
EXPLORATION.....	436,530
ENDOMETRIAL	
ABLATION VIA HYSTEROSCOPY.....	379,447
ENDOPYELOTOMY	
WITH RENAL ENDOSCOPY.....	54,84,187
ENDORECTAL PULL-THROUGH	
(See PROCTECTOMY, TOTAL)	
ENDOSCOPY	
ANUS	
COLLECTION OF SPECIMEN.....	11,112
EXPLORATION.....	11,112
HEMORRHAGE CONTROL.....	11,112,492,668
REMOVAL OF FOREIGN BODY.....	11,112,492,668
REMOVAL OF POLYP.....	11,112,492,656,668
BILE DUCT	
DESTRUCTION OF STONE.....	60
DESTRUCTION OF TUMOR.....	60
DILATION.....	11,60,112,318
EXPLORATION.....	11,112
PERCUTANEOUS.....	11,60,112,318
REMOVAL OF CALCULUS.....	11,60,112,318
REMOVAL OF FOREIGN BODY.....	60
REMOVAL OF STENT.....	60
REMOVAL OF STONE.....	60,659
SPHINCTEROTOMY.....	60,318,659
TUBE PLACEMENT.....	60,318,659
BLADDER AND URETHRA.....	229,349
DESTRUCTION.....	96,229,286,349,529
DESTRUCTION OF LESION.....	229,286
DILATION OF BLADDER.....	229,286,349
DILATION OF URETER.....	187
EXCISION OF TUMOR.....	229,245,275,286,349
INJECTION OF IMPLANT MATERIAL.....	96,349,452
INJECTION OF STEROID.....	349
INSERTION OF GUIDE.....	54,84,187,376,418
INSERTION OF RADIOTRACER.....	229,286
INSERTION OF STENT.....	84,187,376,418
REMOVAL OF CALCULUS.....	54,88,96,187,229,286,376,418
REMOVAL OF FOREIGN BODY.....	88,187,376,418
REPAIR OF DIVERTICULUM.....	349
RESECTION OF BLADDER.....	229
SPHINCTER SURGERY.....	78,349
URETER SURGERY.....	1,54,96,187
URETHRAL SYNDROME.....	349,485,612
URETHROTOMY.....	187,349,485,612
BRONCHOSCOPY	
ASPIRATION.....	78,214,278,482
DILATION.....	78

<u>TREATMENT</u>	<u>LINE(S)</u>
ENDOSCOPY	
BRONCHOSCOPY (CONT'D)	
EXPLORATION.....	78
INJECTION.....	78
LESION EXCISION.....	78,278
STENOSIS.....	49,78,278
TUMOR.....	49,78,278
COLON	
COLLECTION OF SPECIMEN.....	11,112
DESTRUCTION OF LESION/TUMOR.....	11,35,112,174,656
EXPLORATION.....	11,112
HEMORRHAGE CONTROL.....	11,35,112,240,367
REMOVAL OF FOREIGN BODY.....	11,35,48,112,240
REMOVAL OF POLYP.....	11,35,112,168,174,656
REMOVAL OF TUMOR.....	11,35,112,168,174,656
VIA COLOSTOMY.....	11,112
VIA STOMA (COLOSTOMY).....	11,48,112,656
COLON-SIGMOID	
ABLATION.....	11,35,61,112,492,668
COLLECTION OF SPECIMEN.....	11,112
CONTROL OF BLEEDING.....	11,35,61,112,174,240,492,668
DESTRUCTION OF LESION.....	11,35,61,112,492,668
DESTRUCTION OF TUMOR.....	11,35,61,112,492,668
EXPLORATION.....	11,112
REMOVAL OF FOREIGN BODY.....	11,35,112
REMOVAL OF POLYP.....	11,35,61,112,168,174,656
REMOVAL OF TUMOR.....	11,35,61,112
VOLVULUS DECOMPRESSION.....	11,35,61,112
ESOPHAGUS	
CONTROL OF BLEEDING.....	225,337
DILATION.....	337,406,416
INJECTION OF VARICES.....	61,225
INSERTION OF STENT.....	337,406,416
LIGATION.....	61,225
REMOVAL OF FOREIGN BODY.....	127
REMOVAL OF POLYP.....	337,656
REMOVAL OF TUMOR.....	337,613,656
GASTROINTESTINAL, UPPER	
CATHETERIZATION.....	61,114
CONTROL OF BLEEDING.....	61,225
DESTRUCTION OF LESION.....	656
DILATION.....	114,168,230,337,406,419,613,656
INJECTION OF VARICES.....	61,114,225
LIGATION OF VEIN.....	61,114,225
REMOVAL OF FOREIGN BODY.....	48,114
REMOVAL OF LESION.....	168,230,337,613,656
REMOVAL OF POLYP.....	168,230,337,613,656
REMOVAL OF TUMOR.....	168,230,337,613,656
TUBE PLACEMENT.....	78,114,406
INTESTINES, SMALL	
CONTROL OF BLEEDING.....	11,112
DESTRUCTION OF LESION.....	11,112,656
DESTRUCTION OF TUMOR.....	11,112,656
DIAGNOSTIC.....	11,112
EXPLORATION.....	11,112
HEMORRHAGE CONTROL.....	11,112
PELIC POUCH.....	11,112
PLACEMENT OF TUBE.....	11,78,112,406
REMOVAL OF FOREIGN BODY.....	11,112
REMOVAL OF LESION.....	11,112
REMOVAL OF POLYP.....	11,112
REMOVAL OF TUMOR.....	11,112,406
VIA STOMA.....	11,112
KIDNEY	
CATHETERIZATION.....	54,96,187,229,286,376
DILATION OF URETER.....	54,96,187,229,286,376
REMOVAL OF CALCULUS.....	376,418
REMOVAL OF FOREIGN BODY.....	376,418
URETERAL-PELVIC JUNCTION.....	54,84,187
VIA INCISION.....	54,84,96,187,229,286,376,418
VIA STOMA.....	54,96,187,229,286,376
WITH ENDOPYELOTOMY.....	54,84,187
LARYNX	
DIRECT.....	49,91
INDIRECT.....	127,399
OPERATIVE.....	127,168,311,655
REMOVAL OF FOREIGN BODY.....	127
MEDIASTINUM	
EXPLORATION.....	278
NOSE	
SURGERY.....	489,524
PANCREAS DUCT	
DESTRUCTION OF STONE.....	60
DESTRUCTION OF TUMOR.....	60
REMOVAL OF FOREIGN BODY.....	60
REMOVAL OF STENT.....	60
REMOVAL OF STONE.....	60,659
SPHINCTEROTOMY.....	60,318,517,659
TUBE PLACEMENT.....	60,318,659
PELVIS	
ASPIRATION.....	260,417,447,544
DESTRUCTION OF LESION.....	260,417,447,544
LYSIS OF ADHESIONS.....	57,260,417,447,544,584,596
OVIDUCT SURGERY.....	7,423
REMOVAL OF ADNEXAL STRUCTURES.....	43,260,417,447,584,596



**TREATMENT INDEX TO THE 2008-09 PRIORITIZED LIST OF HEALTH SERVICES**

<u>TREATMENT</u>	<u>LINE(S)</u>
ENDOSCOPY (CONT'D)	
PERITONEUM	
EXPLORATION.....	57,457
RADIOLOGIC.....	60
RECTUM	
COLLECTION OF SPECIMEN.....	11,112
CONTROL OF BLEEDING.....	11,61,112
DESTRUCTION OF TUMOR.....	11,35,61,112,492,668
EXPLORATION.....	11,112
REMOVAL OF FOREIGN BODY.....	11,35,112
REMOVAL OF POLYP.....	11,35,61,84,112,174,656
REMOVAL OF TUMOR.....	11,35,61,84,112,174,656
VOLVULUS.....	11,35,112
SINUS	
SPHENOID.....	489,524
TRACHEA	
DILATION.....	78
VIA TRACHEOSTOMY.....	78
URETER	
DESTRUCTION.....	286,376
EXPLORATION.....	379,423,596
INSERTION OF RADIOTRACER.....	286,376
REMOVAL OF CALCULUS.....	245,376
REMOVAL OF FOREIGN BODY.....	245,376
RESECTION.....	229,286
VIA INCISION.....	54,96,187,245,286,376
VIA STOMA.....	245,376
URETHRA.....	96,349,452
UTERUS	
SURGERY.....	379,423,447,596
TREATMENT.....	379,423,447,457,544,596
VAGINA	
EXPLORATION.....	31,454
VEIN	
LIGATION.....	61,225
ENDOSTEAL IMPLANT.....	604
ENDOTRACHEAL TUBE	
EMERGENCY INTUBATION.....	11,26,214,248,303,305,329,415
ENT	
(See EAR; NOSE; THROAT)	
ENTERECTOMY.....	11,35,48,112,164,176,230,252,656
ENTEROCELE	
REPAIR.....	31,176,485,538
WITH HYSTERECTOMY.....	219,485
ENTEROCYSTOPLASTY.....	78,96,229,286,349,351
ENTEROLYSIS.....	11,48,112,192,584
ENTERORRHAPHY.....	11,112,240,584
ENTEROSCOPY	
(See ENDOSCOPY, INTESTINES, SMALL)	
ENTEROSTOMY.....	11,35,78,112,337,406
CLOSURE.....	11,35,88,112,168,192
ENTEROTOMY.....	11,112
ENTROPION	
REPAIR.....	390,516
ENUCLEATION	
EYE.....	125,285
EPIDIDYMECTOMY.....	558
EPIDIDYMIS	
ANASTOMOSIS	
TO VAS DEFERENS.....	603
LESION	
EXCISION.....	558
SPERMATOCELE	
EXCISION.....	346,558
EPIDIDYMOVASOSTOMY.....	346,603
EPIDURAL	
CATHETER INSERTION.....	71,102,138,182, 249,319,513,552,624
ELECTRODE	
INSERTION.....	183,202
REMOVAL.....	183,202
EPIGASTRIC	
HERNIA REPAIR.....	176,538
EPIKERATOPHAKIA.....	424
EPIPHYSEAL ARREST	
FEMUR.....	296,334,441,523,542
FIBULA.....	296,441,523,542
RADIUS.....	143,144,209,217,296,314,379,381,540,542
TIBIA.....	296,441,523,542
ULNA.....	143,144,209,217,296,314,379,381,540,542
EPIPHYSEAL SEPARATION	
RADIUS.....	144,379
EPIPHYSIODESIS.....	143,144,209,217,296, 314,379,381,540,542
EPILEPTOMY.....	277
EPISIOTOMY.....	1
EPISPADIAS	
REPAIR.....	104,452
ERB'S PALSY TREATMENT	
(See SHOULDER, CONTRACTURE RELEASE)	
ERCP	
(See CHOLANGIOPANCREATOGRAPHY)	
ESCHAROTOMY.....	63,80,188,203,625
ESOPHAGEAL VARICES	
LIGATION.....	61,225
TRANSECTION AND REPAIR.....	225

<u>TREATMENT</u>	<u>LINE(S)</u>
ESOPHAGECTOMY.....	70,225,337
ESOPHAGOGASTRECTOMY.....	70,225,230,337
ESOPHAGOGASTROSTOMY.....	70
ESOPHAGOJEJUNOSTOMY.....	70,337
ESOPHAGOMYOTOMY.....	70,176,406,416,538
ESOPHAGOSTOMY.....	70
ESOPHAGOTOMY.....	127
ESOPHAGUS	
DILATION.....	70,406,416,656
ENDOSCOPIC.....	114,337,406,416
SURGICAL.....	11,112
ENDOSCOPY	
CONTROL OF BLEEDING.....	225,337
DILATION.....	114,168,230,337,406,416,419,613,656
INJECTION OF VARICES.....	61,225
INSERTION OF STENT.....	337,406,416
REMOVAL OF FOREIGN BODY.....	127
REMOVAL OF LESION.....	337,656
REMOVAL OF POLYP.....	337,656
REMOVAL OF TUMOR.....	337,613,656
VEIN LIGATION.....	61,225
EXCISION.....	70,225,337
DIVERTICULUM.....	110
PARTIAL.....	70,225,337
TOTAL.....	70,225,230,337
HEMORRHAGE	
ENDOSCOPIC CONTROL.....	225,337
INCISION.....	127
MUSCLES.....	110
INJECTION	
SCLEROSIS AGENT.....	61,225
INSERTION	
STENT.....	337,406,416
TAMPONADE.....	225,416
TUBE.....	11,112
LESION	
EXCISION.....	70,225,337
RECONSTRUCTION.....	70
REMOVAL	
FOREIGN BODY(S).....	127
POLYP.....	656
REPAIR.....	70
DIVERTICULUM.....	110
ESOPHAGOGASTRIC FUNDOPLASTY.....	61,70,408,416
ESOPHAGOJEJUNOSTOMY.....	70,337
FISTULA.....	70,406
MUSCLES.....	70,176,406,416,538
VARICES.....	225
WOUND.....	225,406
SUTURE	
DIVERTICULUM.....	110
WOUND.....	225,406
TUMOR	
ENDOSCOPIC ABLATION.....	613
VEIN	
LIGATION.....	225
ESOPHOGOSCOPY	
WITH DIRECT PLACEMENT	
PERCUTANEOUS GASTROSTOMY TUBE.....	441
ESTLANDER PROCEDURE	
(See EXCISION, LIP)	
ETHMOID	
FRACTURE.....	242
SINUS	
(See SINUS, ETHMOIDECTOMY)	
ETHMOIDECTOMY	
ENDOSCOPIC.....	64,489,539
SINUS	
(See SINUS, ETHMOIDECTOMY)	
SKULL BASE SURGERY.....	202
EUSTACHIAN TUBE	
CATHETERIZATION.....	493
INFLATION.....	493
EVACUATION	
HYDATIDIFORM MOLE.....	58
EVISCERATION	
EYE.....	125,285
EWART PROCEDURE	
(See PALATE, RECONSTRUCTION, LENGTHENING)	
EXCHANGE	
INTRAOCULAR LENS.....	320,321,335,424
INTRAOCULAR LENS PROSTHESIS.....	441
EXCISION	
(See DESTRUCTION)	
ABSCESS	
BRAIN.....	84,202,358
ACROMION.....	191,271,437
ADENOIDS.....	49,84,211,493,565
ADRENAL GLAND.....	194,221,276,339
ALVEOLUS.....	59
ANAL CRYPTS.....	497
FISSURE.....	497
TABS.....	492,668
AORTA	
COARCTATION.....	50
APPENDIX.....	11,57,84,112

## TREATMENT INDEX TO THE 2008-09 PRIORITIZED LIST OF HEALTH SERVICES

TREATMENT	LINE(S)
EXCISION (CONT'D)	
ATRIAL SEPTUM.....	74,98,116,185,195,292
A-V MALFORMATION	
SPINAL.....	307,397,429
BARTHOLIN'S GLAND.....	503
BLADDER	
DIVERTICULUM.....	96
NECK.....	96
PARTIAL.....	96,229,286
TOTAL.....	96,229,286
TRANSURETHRAL.....	229,349
TUMOR.....	96,229,245,275,286,349
WITH NODES.....	96,229,286
BRAIN	
HEMISPHERECTOMY.....	138,183,202
OTHER LOBE.....	138,202
TEMPORAL LOBE.....	138,202
BREAST DUCT.....	501
BULBOURETHRAL GLAND.....	448
BURN WOUND.....	63,80,188,203,625
BURSA	
ELBOW.....	523,540
FEMUR.....	523
ISCHIUM.....	523
KNEE.....	449
WRIST.....	209,381,540
BYPASS GRAFT.....	87,250,270,302,306, 344,347,348,375,441,465
CALCANEUS.....	271,296,523,556
CALCULUS (STONE)	
PAROTID GLAND.....	345,559
SALIVARY GLAND.....	345,559
SUBLINGUAL GLAND.....	345,559
SUBMANDIBULAR GLAND.....	345,559
SUBMAXILLARY GLAND.....	345,559
CARPAL.....	144,191,209,271,379,540
CARTILAGE	
KNEE JOINT.....	449
SHOULDER JOINT.....	540
TEMPOROMANDIBULAR JOINT.....	662
CATARACT.....	320
CONGENITAL.....	
SECONDARY.....	394,446
.....	321
CERVIX	
ELECTROSURGICAL.....	31,613
STUMP.....	31,176,310,354,485,538
TOTAL.....	31,310,502
CHALAZION.....	516,579
CHOROID PLEXUS.....	138,202
CLAVICLE.....	209,271,381,437,540
COLON	
PARTIAL.....	11,35,48,78,88,112,164, 168,174,192,252,337,494,656
TOTAL.....	11,35,78,112,164,168,192,656
CONDYLE	
TEMPOROMANDIBULAR JOINT.....	662
CONSTRICTING RING	
FINGER.....	296,523,542
CORNEA	
EPITHELIUM.....	455
SCRAPING.....	259
CORONOID PROCESS.....	662
COWPER'S GLAND.....	448
CRANIAL BONE TUMOR.....	138,202
CYST	
(See GANGLION CYST)	
ABDOMEN.....	11,112,219
BILE DUCT.....	11,60,112,318
BLADDER.....	96,176,538
BRAIN.....	138,202,319,358
BRANCHIAL.....	84,478
BREAST.....	198,501,646
CALCANEUS.....	540
CARPAL.....	540
FEMUR.....	191,209,540
FIBULA.....	296,540
FINGER.....	84,271,296,435,523,542,614
FOOT.....	296,556,614
HAND.....	84,271,296,435,523,542,614
HIP BONE.....	191,209,540
KIDNEY.....	96,229,286
KNEE.....	506
LYMPH NODE.....	478,589
MAXILLARY SINUS.....	489
MEDIASTINUM.....	278
METACARPAL.....	209,540
METATARSAL.....	540
MULLERIAN DUCT.....	603
NOSE.....	524,539,591
OLECRANON.....	540
OVARY.....	57,260,423,447,544
PERICARDIAL.....	55,84,90,154,366
PHALANX, FINGER.....	540
PHALANX, TOE.....	540
PUBIS.....	191,209,540
RADIUS.....	540

TREATMENT	LINE (S)
EXCISION	
CYST (CONT'D)	
RETROPERITONEUM.....	11,112,219
SALIVARY GLAND.....	345,559
SEMINAL VESICLES.....	603
SUBLINGUAL GLAND.....	345,559
TALUS.....	540
TARSAL.....	540
THYROID.....	215,478
THYROID.....	221,299,370
TIBIA.....	296,540
TOE.....	296,556
ULNA.....	540
URACHAL.....	96,176,538
VAGINA.....	502,503,577,596
DIVERTICULUM	
MECKEL'S.....	11,112
OMPHALOMESENTERIC DUCT.....	11,112
EAR, EXTERNAL	
PARTIAL.....	257,311,353,622
TOTAL.....	257,291,353
EMBOLISM	
PULMONARY ARTERY.....	227,270,306,347,382
EMBOLI-THROMBUS	
AORTOILLIAC ARTERY.....	164,270,375
AXILLARY ARTERY.....	270,302,375
BRACHIAL ARTERY.....	270,302,375
CAROTID ARTERY.....	270,434
CELIAC ARTERY.....	164
FEMORAL ARTERY.....	164,270,375
FEMOROPLOLITEAL VEIN.....	164
ILIAC ARTERY.....	164
INNOMINATE ARTERY.....	270,302,375,434
MESENTERIC ARTERY.....	164
PERONEAL ARTERY.....	270
POPLITEAL ARTERY.....	270
RADIAL ARTERY.....	375
RENAL ARTERY.....	164
SUBCLAVIAN ARTERY.....	270,302,375,434
TIBIAL ARTERY.....	270
ULNAR ARTERY.....	375
EMPYEMA.....	278,382,399
ENDOMETRIOMA.....	11,112,219
EPIKERATOPLASTY.....	424
ESOPHAGUS.....	70,225,337
DIVERTICULUM.....	110
PARTIAL.....	70,225,337
TOTAL.....	70,225,337
WITH GASTRECTOMY.....	70,225,230,337
ETHMOIDECTOMY	
ENDOSCOPIC.....	64,489,539
EXTERNAL FIXATION SYSTEM.....	144,159,190,296, 379,441,461,542
.....	191,209
FACIAL BONES.....	
FALLOPIAN TUBES	
OVARY.....	43,57,260,423,447,544,596
OVIDUCT.....	43,57,260,423,447,544,596
FEMUR.....	271,540
FIBULA.....	271,296,381,523,542
FISTULA	
ANUS.....	11,112,497
FOOT	
FASCIA.....	296,551,556
FUNGUS BALL	
MAXILLARY SINUS.....	489
GALLBLADDER.....	11,60,112,200,318,338,339,613,659
GANGLION CYST	
WRIST.....	209,540,614
GUM	
ALVEOLUS.....	59
GINGIVA.....	311
HEART	
DONOR.....	279
HEART-LUNG	
DONOR.....	254,256,279
HEMANGIOMA.....	125,184,198,257,291,367,420, 540,568,623,633,641,642,646,647
HEMORRHOIDS.....	492,668
HIP BONE.....	271,540
HUMERUS.....	191,209,271,437,540
HYDROCELE.....	558
HYGROMA.....	478,589
HYMEN.....	400
ILIUM.....	271,540
INFECTED GRAFT.....	307,441
INTERPHALANGEAL JOINT	
TOE.....	296,556
INTERVERTEBRAL DISK	
DECOMPRESSION.....	84,159,397,429
HERNIATED.....	159,397,429
INTESTINES.....	168,230,337,613,656
INTRASPINAL LESION	
OTHER THAN NEOPLASM.....	307
IRIS.....	125,258
KIDNEY	
DONOR.....	92,111

# TREATMENT INDEX TO THE 2008-09 PRIORITIZED LIST OF HEALTH SERVICES

<u>TREATMENT</u>	<u>LINE(S)</u>
<b>EXCISION</b>	
KIDNEY (CONT'D)	
PARTIAL.....	96,229,286
RECIPIENT.....	92,111,229,286
WITH URETERS.....	54,60,84,88,96,229,286
KNEECAP.....	144,296,379,449
LABYRINTH.....	402,493
LACRIMAL GLAND.....	469
LACRIMAL SAC.....	644
LARYNX.....	311
<b>LESION</b>	
ANKLE.....	296,540
ANUS.....	11,112,420
ARM, LOWER.....	209,540
AUDITORY CANAL, EXTERNAL.....	291,311,478,539,540,646
BRAIN.....	138,183,202
BRAINSTEM.....	138,202,273
BREAST.....	198,501,646
BRONCHIAL.....	78,278
CAROTID BODY.....	276,370,613
COLON.....	11,35,48,112,230,252,656
CONJUNCTIVA.....	516,645
CORNEA.....	335,477
EAR, MIDDLE.....	179,539
EPIDIDYMIS.....	558
ESOPHAGUS.....	70,225,337,656
EYE.....	125
EYELID.....	390,516,579
FEMUR.....	523
FINGER.....	296,435,523,542,614
FOOT.....	296,551,556,614
GUMS.....	59,311,646
HAND.....	296,435,523,542,614
INTESTINES, SMALL.....	11,35,48,112,164, 176,230,252,656
INTRANASAL.....	211,311,489,524,539,591
INTRASPINAL.....	84,138,319
LARYNX.....	127,399
LEG, LOWER.....	296,540
MESENTERY.....	11,112,277
MOUTH.....	172,311,324,345,559,646
NASOPHARYNX.....	311,613
NECK.....	208,243,252,291,540,557
NERVE.....	208,217,252,319,435,523,540,542,549
NOSE.....	311,489,524,539
ORBIT.....	138,378,469
PALATE.....	311,613,646
PANCREAS.....	11,112,386
PENIS.....	420,432
PHARYNX.....	84,646
RECTUM.....	11,112
SCLERA.....	150,258
SKULL.....	138,319,613
SPINAL CORD.....	319,397,429
STOMACH.....	61
TESTIS.....	104,261,603
THORAX.....	208,243,252,291,540,557
TOE.....	296,556
TONGUE.....	172,311,613,667
URETHRA.....	529
UTERUS.....	1,41,58,379,423,447,544,596
UVULA.....	311,646
WRIST TENDON.....	209,540
<b>LIGATION</b>	
ESOPHAGEAL VARICES.....	61,225
OVIDUCTS.....	1,7,41,58
LIP.....	311,324
FRENUM.....	311,324,617
LUNG.....	278
DONOR.....	254,256
LOBE.....	64,205,278,317,382,399
WEDGE RESECTION.....	154,205,278,382,664
WITH CHEST RESECTION.....	208,252,278,382
LUNG-HEART	
DONOR.....	254,256
<b>LYMPH NODES</b>	
RADICAL.....	124,182,198,219,222,229, 243,291,311,337,354,589,613
STAGING.....	124,229,243,291
MANDIBLE.....	191,209
EXOSTOSIS.....	540
MASTOID.....	179,402,493,539
<b>MAXILLA</b>	
EXOSTOSIS.....	523,540
<b>MENINGIOMA</b>	
BRAIN.....	138,319,613
METACARPAL.....	271
METATARSAL.....	271,296,381,540,556
CONDYLE.....	296,556
<b>MOUTH</b>	
FRENUM.....	311,324,617
<b>MUCOUS MEMBRANE</b>	
SPHENOID SINUS.....	59
NAIL.....	173,215,217,510,607
NAILFOLD.....	607

<u>TREATMENT</u>	<u>LINE(S)</u>
<b>EXCISION (CONT'D)</b>	
<b>NERVE</b>	
FOOT.....	317
LEG, UPPER.....	317
SYMPATHETIC.....	319,344,375
<b>NEUROFIBROMA OR NEUROLEMMOMA</b>	
CUTANEOUS NERVE.....	441
NEUROLEMMOMA.....	217,319,435,523,542,549
NEUROMA.....	208,217,252,319,435,523,540,542,549
NOSE.....	353,539,591
OLECRANON.....	271
OMENTUM.....	277
OVARY.....	252,260,310,423,447,486,596
PALATE.....	211,311,324,613
<b>PANCREAS</b>	
AMPULLA OF VATER.....	386
DUCT.....	386
PARTIAL.....	11,112,197,338,386
PERIPANCREATIC TISSUE.....	386
TOTAL.....	92,93
PARATHYROID GLAND.....	238
PAROTID GLAND.....	311,345,559
PATELLA.....	144,296,379,449
<b>PENIS</b>	
PARTIAL.....	275
PREPUCE.....	517,643
TOTAL.....	275,353
PERICARDIUM.....	55,84,90,154,366
PETROUS TEMPORAL.....	179,402,539
<b>PHALANX</b>	
FINGER.....	271
TOE.....	271,296,540,556
PHARYNX.....	211,324
PARTIAL.....	84
RESECTION.....	84
WITH LARYNX.....	311
PILONIDAL CYST.....	215
PITUITARY GLAND.....	138,163,194,202,370,613
PLEURA.....	64,84,154,278,399
<b>POLYP</b>	
MAXILLARY SINUS.....	489
NOSE.....	524,591
SINUS.....	64,489,539,591
URETHRA.....	529
<b>PRESSURE ULCER</b>	
(See DEBRIDEMENT; SKIN GRAFT AND FLAP)	
COCCYX.....	407
ISCHIUM.....	407
OTHER SITE.....	407,604
SACRUM.....	407
TROCHANTER.....	407
<b>PROSTATE</b>	
PARTIAL.....	229,349,569,603
PERINEAL.....	229,349,569,603
RADICAL.....	229
RETROPUBIC.....	229
SUPRAPUBIC.....	229,349
TRANSURETHRAL.....	215,229,349
PUBIS.....	271,540
RADIUS.....	144,191,209,271,379,381
PARTIAL.....	271
STYLOID PROCESS.....	191,209,271,379,540
<b>RECTUM</b>	
PARTIAL.....	11,112,168
PROLAPSE.....	11,112
STRICTURE.....	11,112
TOTAL.....	11,35,112,168,584
TOTAL, WITH COLON.....	11,112
RIB.....	209,278,317,484,540
SCAPULA.....	209,271,437,540
SCLERA.....	258
SCROTUM.....	275
SEMINAL VESICLES.....	603
<b>SESAMOID BONE</b>	
FOOT.....	296,461,556
<b>SINUS</b>	
ETHMOIDECTOMY.....	209,311,489,539,591
MAXILLECTOMY.....	209,311,489
SKENE'S GLAND.....	503
<b>SKIN</b>	
NOSE, FOR RHINOPHYMA.....	539
<b>SKIN LESION</b>	
BENIGN.....	125,184,198,257,291,367,420, 540,568,623,633,641,642,646,647
MALIGNANT.....	198,243,257,275,291,613
SKIN, EXCESS.....	642
SKULL.....	84,138,319
SPLEEN.....	178,182,200,222,225,327
STAPES.....	495
STERNUM.....	110,143,209,243,271,314,399
STOMACH.....	11,61,112,168,230
SUBLINGUAL GLAND.....	70,406,416,656
SUBMANDIBULAR GLAND.....	311,345,559
SWEAT GLAND.....	533,537,646
<b>SYNOVIUM</b>	
ANKLE.....	296,381

**TREATMENT INDEX TO THE 2008-09 PRIORITIZED LIST OF HEALTH SERVICES**

<b>TREATMENT</b>	<b>LINE(S)</b>
<b>EXCISION</b>	
SYNOVIUM (CONT'D)	
CARPOMETACARPAL JOINT.....	296,435,523,542
ELBOW.....	381
HIP JOINT.....	191,209,540
INTERPHALANGEAL JOINT, FINGER.....	296,435,523,542
INTERTARSAL JOINT.....	296,556
KNEE JOINT.....	449
METACARPOPHALANGEAL JOINT.....	296,435,523,542
METATARSOPHALANGEAL JOINT.....	296,556
SHOULDER.....	191,271,437
TARSOMETATARSAL JOINT.....	296,556
WRIST.....	84,144,191,209,271,379,381,540
TALUS.....	271,296,317,556
TARSAL.....	271,296,381,540,556
TEMPORAL, BONE.....	179,402,539
<b>TEMPORAL, PETROUS</b>	
APEX.....	179,402,539
<b>TENDON</b>	
FINGER.....	143,166,217,296,314,435,499,523,542
HAND.....	143,166,217,314,499
PALM.....	296,435,523,542
<b>TENDON SHEATH</b>	
FINGER.....	296,435,523,542
FOOT.....	296,556
PALM.....	296,435,523,542
WRIST.....	209,381,540
<b>TESTIS</b>	
RADICAL.....	104,124,229,261
SIMPLE.....	104,124,261,486
<b>THROMBUS</b>	
AORTA, ABDOMINAL.....	270,306,347
AXILLARY ARTERY.....	348
AXILLARY VEIN.....	302
BRACHIAL ARTERY.....	348
CAROTID ARTERY.....	306,347,434
CELIAC ARTERY.....	306,347
FEMORAL ARTERY.....	270,375
FEMOROPOPLITEAL VEIN.....	164
ILEOFEMORAL ARTERY.....	270,348
ILIAC ARTERY.....	270,347,375
ILIAC VEIN.....	164,302
INNOMINATE ARTERY.....	306,347
MESENTERIC ARTERY.....	306,347
POPLITEAL ARTERY.....	270,375
RENAL ARTERY.....	306,347
SUBCLAVIAN ARTERY.....	306,347,434
SUBCLAVIAN VEIN.....	302
TIBIAL ARTERY.....	270,375
VENA CAVA.....	164,302
VERTEBRAL ARTERY.....	306,347,434
THYMUS GLAND.....	151
<b>THYROID GLAND</b>	
GLAND FOR MALIGNANCY.....	221
PARTIAL.....	42,137,221,272,299,370
SECONDARY.....	221
TOTAL.....	42,137,221,272,299,370
TIBIA.....	271,296
<b>TONGUE</b>	
COMPLETE.....	172,311
FRENUM.....	172,311,617
PARTIAL.....	172,311,613
WITH MOUTH RESECTION.....	172,311
WITH RADICAL NECK DISSECTION.....	172,311
TONSILS.....	49,84,211,311,392,565
LINGUAL.....	84,565
RADICAL.....	84,311,613
TAGS.....	84,565
WITH ADENOIDS.....	49,84,211,392,565
<b>TRACHEAL</b>	
STENOSIS.....	91,441
TRICUSPID VALVE.....	76,149,193,195,196
<b>TUMOR</b>	
ABDOMEN.....	11,112,219
ABDOMINAL WALL.....	278
ACETABULUM.....	208,243,252,271,540
ANKLE.....	208,243,252,291,296,557
ARM, LOWER.....	208,243,252,291,557
ARM, UPPER.....	208,243,252,291,540,557
BACK/FLANK.....	208,243,252,291,540,557
BILE DUCT.....	60,318,338,339
BLADDER.....	229,245,275,286,349
BRAIN.....	138,163,202,319,613
BRONCHIAL.....	49,78,278
CALCANEUS.....	296,540
CARPAL.....	540
CHEST WALL.....	278,399
CLAVICLE.....	209,540
EAR, MIDDLE.....	539
ELBOW.....	208,243,252,291,540,557
FACIAL BONES.....	209,540
FEMUR.....	191,209,540
FIBULA.....	296,540
FINGER.....	208,243,252,291,540,557
FOOT.....	208,243,252,291,296,540,557,633
GUMS.....	59,311,646

<b>TREATMENT</b>	<b>LINE(S)</b>
<b>EXCISION</b>	
TUMOR (CONT'D)	
HAND.....	208,243,252,291,540,557
HEART.....	208,252,399
HIP.....	208,243,252,291,540,557
HIP BONE.....	208,209,243,252,271,540
HUMERUS.....	191,209,271,540
ILIUM.....	191,209,540
INNOMINATE.....	208,243,252,271,540
INTESTINES.....	168,230,337,613,656
ISCHIUM.....	208,243,252,271,540
KNEE AREA.....	208,209,243,252,291,540,557
LACRIMAL GLAND.....	469
LARYNX.....	168,311,655
LEG, LOWER.....	208,243,252,291,296,557
LEG, UPPER.....	208,243,252,291,540,557
MANDIBLE.....	209,540
METACARPAL.....	209,540
METATARSAL.....	540
NECK.....	208,243,252,291
OLECRANON.....	540
PAROTID GLAND.....	311,345,559
PELVIS.....	208,243,252,291,540,557
PERICARDIUM.....	55,84,90,154,366
PHALANX, FINGERS.....	540
PHALANX, TOES.....	540
PITUITARY GLAND.....	138,163,194,202,370,613
PRESACRAL.....	11,112
PUBIS.....	209,540
RADIUS.....	540
RECTUM.....	168,174,656
RETROPERITONEUM.....	11,112,219
SACROCOCCYGEAL.....	11,112
SCAPULA.....	209,540
SHOULDER.....	208,243,252,291,540,557
SKULL.....	138,319,613
SPINAL CORD.....	319
STERNUM.....	110,143,314,399
STOMACH.....	61
TALUS.....	296,540
TARSAL.....	540
TEMPORAL BONE.....	209
TESTIS.....	104,124,208,229,243,252,261,291
THYROID.....	221,299,370
TIBIA.....	296,540
TRACHIAL.....	278
ULNA.....	540
URETER.....	229,286
URETHRA.....	229,286
UTERUS.....	417,423,447
VAGINA.....	502,503,577,596
VERTEBRAE, CERVICAL.....	159
VERTEBRAE, LUMBAR.....	159
VERTEBRAE, THORACIC.....	159
WRIST.....	208,243,252,291,557
TURBINATE.....	49,211,489,524,539,591
TYMPANIC NERVE.....	165
<b>ULCER</b>	
STOMACH.....	61
ULNA.....	271
PARTIAL.....	144,191,209,271,379,540
UMBILICUS.....	11,112,538
URETER.....	229,286,322
URETEROCELE.....	96
<b>URETHRA</b>	
DIVERTICULUM.....	448
PROLAPSE.....	448
TOTAL.....	96,229,286
<b>UTERUS</b>	
LAPAROSCOPIC.....	31,58,379,417,423,447,485,544,572
PARTIAL.....	58,160,219,252,310,379,423
RADICAL.....	160,219,229,310,354
TOTAL.....	31,57,58,160,219,310,354,379,417,423,447,485,544,572
VAGINAL.....	31,58,219,252,310,379,417,423,447,485,544,572
UVULA.....	211,324
<b>VAGINA</b>	
CLOSURE.....	485
PARTIAL.....	310,485
SEPTUM.....	400,577
TOTAL.....	310
WITH HYSTERECTOMY.....	219,310,485
<b>VARICOCELE</b>	
SPERMATIC CORD.....	176,538,561
VAS DEFERENS.....	208,243,252,291,540,557
VERTEBRA.....	159
VERTEBRAL BODY.....	84,159,209,271,397,429,540
DECOMPRESSION.....	84,159,209,271,397,429,540
LESION.....	319,397,429
<b>VITREOUS</b>	
TOTAL.....	298,323,342,466
WITH RETINAL SURGERY.....	298,466
<b>VULVA</b>	
COMPLETE.....	310
PARTIAL.....	310,454

## TREATMENT INDEX TO THE 2008-09 PRIORITIZED LIST OF HEALTH SERVICES

<u>TREATMENT</u>	<u>LINE(S)</u>
EXCISION	
VULVA (CONT'D)	
RADICAL.....	310
EXCISION-PLICATION	
BULLAE	
LUNG.....	205,664
EXCLUSION	
DUODENUM.....	11,112
EXENTERATION	
EYE.....	125
PELVIS.....	219,310
EXPOLIATION, CHEMICAL.....	522,537,642
EXOSTECTOMY.....	296,556
EXPLORATION	
ABDOMEN.....	189,217
STAGING.....	229,252,275,286,310
ADRENAL GLAND.....	194,221,276,339
ANKLE.....	144,162,296,379,458
ANUS	
ENDOSCOPIC.....	11,112
ARM, LOWER.....	458
ARTERY	
CAROTID.....	375
FEMORAL.....	375
POPLITEAL.....	270,375
BILE DUCT	
ATRESIA.....	11,60,112,318
ENDOSCOPIC.....	11,112
BLOOD VESSELS	
ABDOMEN.....	302,306,347,465
CHEST.....	302,306,347,348,465
EXTREMITY.....	87,250,375
NECK.....	270,302,348
BRAIN	
INFRATENTORIAL.....	84,163
SUPRATENTORIAL.....	84,202
VIA BURR HOLE.....	84
BREAST.....	501
BRONCHUS	
ENDOSCOPIC.....	78
CAUDA EQUINA.....	159,397,429
COLON	
ENDOSCOPIC.....	11,112
CYST	
LUNG.....	205,664
DUODENUM.....	11,48,112
EAR, INNER	
ENDOLYMPHATIC SAC.....	436,530
EAR, MIDDLE.....	402,493
ELBOW JOINT.....	162,296,458,542
ENDOSCOPIC.....	57,457
FINGER JOINT.....	162,458
FOOT JOINT.....	458
GALLBLADDER.....	60,318
HAND JOINT.....	162,458
HEART.....	88
HEPATIC DUCT.....	318
HIP.....	190,458
INTERPHALANGEAL JOINT.....	458
INTERTARSAL JOINT.....	458
INTESTINES, SMALL	
ENDOSCOPIC.....	11,112
ENTEROTOMY.....	11,48,112
KIDNEY.....	96,245
KNEE.....	162,458
LACRIMAL DUCT/CANALICULI.....	528
MEDIASTINUM.....	277,278,399,416
ENDOSCOPIC.....	278
METATARSOPHALANGEAL JOINT.....	458
NASOLACRIMAL DUCT.....	528
NECK	
LYMPH NODES.....	278,337,422,589
NIPPLE.....	198,501,638
ORBIT.....	138
PARATHYROID GLAND.....	238
PELVIS	
LAPAROSCOPY.....	57,457
PERITONEUM	
ENDOSCOPIC.....	57,457
POST OPERATIVE HEMORRHAGE	
ABDOMEN.....	307
CHEST.....	307
EXTREMITY.....	307
NECK.....	307
PROSTATE.....	229
WITH NODES.....	229,349
RECTUM	
ENDOSCOPIC.....	11,112
SHOULDER JOINT.....	437,458
SIGMOID	
ENDOSCOPIC.....	11,112
SINUS	
FRONTAL.....	64,311,489,591
MAXILLARY.....	64,489,539,591
SPHENOID.....	64,489,591

<u>TREATMENT</u>	<u>LINE(S)</u>
EXPLORATION (CONT'D)	
SKULL	
DRILL HOLE.....	84
SPINAL CORD.....	159,397,429
SPINE FUSION.....	429,597
STOMACH.....	11,112
TARSOMETATARSAL JOINT.....	458
TESTIS.....	104
TOE JOINT.....	458
URETER.....	376
VAGINA	
ENDOSCOPY.....	31,454
WRIST.....	162,458
EXPRESSION	
LESION	
CONJUNCTIVA.....	645
EXTERNAL CEPHALIC VERSION.....	1
EXTRACORPOREAL CIRCULATION.....	88,155
EXTRACORPOREAL MEMBRANE OXYGENATION	
CANNULIZATION.....	155,248,305
EXTRACTION	
LENS.....	150,320
EYE	
(See CILIARY BODY; CORNEA; IRIS; LENS)	
DRAINAGE	
(See RETINA; SCLERA; VITREOUS)	
ANTERIOR CHAMBER.....	342,389
GONIOTOMY.....	150
INCISION	
ADHESION.....	258,361
ANTERIOR CHAMBER.....	150
TRABECULA.....	150
INJECTION.....	342
INSERTION	
IMPLANT.....	285
LESION	
EXCISION.....	125
PARACENTESIS	
ANTERIOR CHAMBER.....	342,389
REMOVAL.....	125,285
BLOOD CLOT.....	389
CONTENTS.....	125,285
FOREIGN BODY.....	263,343
IMPLANT.....	285,335,371
REPAIR	
CONJUNCTIVA.....	363
CORNEA.....	63,224,226,259,335,363,394,446,490,594
MUSCLES.....	363,394,446,516
SCLERA.....	150,258,320,335,360
TRABECULA.....	150
WOUND.....	363
SHUNT, AQUEOUS	
TO EXTRAOCULAR RESERVOIR.....	150,258
EYE MUSCLES	
REPAIR	
STRABISMUS.....	394,446
TRANSPOSITION.....	394,446
EYE SOCKET	
(See PERIORBITAL REGION; ORBIT; ORBITAL FLOOR)	
EYEBROW	
PTOSIS	
REPAIR.....	488
EYELASHES	
REPAIR TRICHIASIS.....	390,516
EYELID	
ABSCESS	
INCISION AND DRAINAGE.....	516,579
CHALAZION	
EXCISION.....	516,579
INCISION.....	516
INJECTION	
SUBCONJUNCTIVAL.....	259,282,333,342,490
LESION	
DESTRUCTION.....	390,516
EXCISION.....	390,516,579
RECONSTRUCTION.....	291,390,488,516
CANTHUS.....	291,390,516
REMOVAL	
FOREIGN BODY.....	343
REPAIR.....	516
BLEPHAROPTOSIS.....	394,446,488
ECTROPION.....	390,516
EXCISIONAL.....	291,390,488,516
LASHES.....	390,516
RETRACTION.....	488,508
WOUND.....	217
REVISION.....	488
SUTURE.....	390,469,488,508,516,528
FACIAL BONES	
(See MANDIBLE; MAXILLA)	
EXCISION.....	191,209
RECONSTRUCTION	
SECONDARY.....	273
REPAIR.....	211,637
TUMOR	
EXCISION.....	209,523,540

# TREATMENT INDEX TO THE 2008-09 PRIORITIZED LIST OF HEALTH SERVICES

<u>TREATMENT</u>	<u>LINE(S)</u>
FACIAL BONES	
TUMOR (CONT'D)	
RESECTION.....	243
FACIAL NERVE	
ANASTOMOSIS.....	217
AVULSION.....	217
DECOMPRESSION.....	202
INCISION.....	217
INJECTION	
ANESTHETIC.....	71, 217
MOBILIZATION.....	202
PARALYSIS REPAIR.....	78, 217, 508
REPAIR	
SUTURE.....	217
TRANSECTION.....	217
FACIAL PROSTHESIS.....	622
FALLOPIAN TUBE	
DESTRUCTION	
ENDOSCOPY.....	7, 423
ECTOPIC PREGNANCY	
TREATMENT.....	1, 43
EXCISION.....	43, 57, 260, 423, 447, 544, 596
LIGATION.....	7, 41
LYSIS	
ADHESIONS.....	57, 252, 417, 423, 544, 596
OCCLUSION.....	7
ENDOSCOPY.....	7, 423
REPAIR	
CREATION OF STOMA.....	43
FASANELLA-SERVAT PROCEDURE (See EYELID, REPAIR, BLEPHAROPTOSIS)	
FASCIA GRAFT	
CHEEK.....	508
FASCIA LATA GRAFT	
HARVESTING.....	147, 166, 287, 296, 542, 556
FASCIECTOMY	
FOOT.....	296, 551, 556
PALM.....	296, 435, 523, 542
FASCIOCUTANEOUS FLAP.....	96, 208, 217, 243, 252, 271, 291, 311, 337, 407
FASCIOTOMY	
ARM, LOWER.....	143, 250, 314
ELBOW.....	523
FOOT.....	296, 551, 556
HAND.....	250
HIP.....	191, 209, 540
KNEE.....	89, 143, 144, 209, 250, 296, 314, 379, 540, 542, 619
LEG, LOWER.....	89, 143, 144, 209, 250, 296, 314, 379, 540, 542, 619
LEG, UPPER.....	89, 143, 144, 209, 250, 296, 314, 379, 540, 542, 619
PALM.....	296, 435, 523, 542
WRIST.....	143, 250, 314
FAT	
REMOVAL BY SUCTION.....	642
FEMORAL STEM PROSTHESIS (See ARTHROPLASTY, HIP)	
FEMUR	
(See HIP; KNEE; LEG, UPPER)	
BURSA	
EXCISION.....	523
CRATERIZATION.....	271, 540
CYST	
EXCISION.....	191, 209, 540
DIAPHYSECTOMY.....	271
DRAINAGE.....	271
EPIPHYSIS	
REPAIR.....	296, 334, 379, 523, 542
EXCISION.....	271, 540
FRACTURE	
CLOSED TREATMENT.....	89, 144, 296, 379
DISTAL.....	144, 296, 379
EPIPHYSIS.....	144, 296, 379
INTERTROCHANTERIC.....	89, 144
NECK.....	89, 144, 307
OPEN TREATMENT.....	89, 144, 296, 307, 379
PERCUTANEOUS FIXATION.....	89, 144, 296, 379
PERTROCHANTERIC.....	89, 144
SHAFT.....	89, 144, 296, 379
SUBTROCHANTERIC.....	89, 144, 296, 379
TRANSCONDYLAR.....	144, 296, 379
TROCHANTER.....	89, 144
WITH MANIPULATION.....	89, 144, 296, 379
WITHOUT MANIPULATION.....	89, 296, 379
LESION	
EXCISION.....	523
OSTEOPLASTY	
LENGTHENING.....	143, 144, 209, 271, 296, 314, 379, 461, 523, 540, 542, 619
SHORTENING.....	143, 144, 209, 271, 296, 314, 379, 461, 523, 540, 542, 619
PROPHYLACTIC TREATMENT.....	191, 209, 271, 296, 540
RECONSTRUCTION	
AT KNEE.....	296, 381

<u>TREATMENT</u>	<u>LINE(S)</u>
FEMUR	
RECONSTRUCTION (CONT'D)	
LENGTHENING.....	143, 144, 209, 271, 296, 314, 379, 461, 523, 540, 542, 619
SHORTENING.....	143, 144, 209, 271, 296, 314, 379, 461, 523, 540, 542, 619
REPAIR.....	296, 461
EPIPHYSIS.....	296, 441, 523, 542
OSTEOTOMY.....	296, 317, 381, 461, 523, 542
WITH GRAFT.....	296, 461, 523, 542
SAUCERIZATION.....	271, 540
TUMOR	
EXCISION.....	191, 209, 540
FIBULA	
(See ANKLE; KNEE; TIBIA)	
CRATERIZATION.....	271, 296
CYST	
EXCISION.....	296, 540
DIAPHYSECTOMY.....	271, 296
EXCISION.....	271, 296
FRACTURE	
CLOSED TREATMENT.....	379
MALLEOLUS.....	144, 379
OPEN TREATMENT.....	144, 379
SHAFT.....	144, 379
WITH MANIPULATION.....	379
WITHOUT MANIPULATION.....	379
INCISION.....	271, 296
OSTEOPLASTY	
LENGTHENING.....	296, 523, 542
REPAIR	
EPIPHYSIS.....	296, 441, 523, 542
OSTEOTOMY.....	144, 191, 379
SAUCERIZATION.....	271, 296
TUMOR	
EXCISION.....	296, 540
FILTERING OPERATION (See INCISION, SCLERA, FISTULIZATION)	
FINGER	
AMPUTATION.....	166, 191, 209, 250, 344, 353
ARTHRODESIS.....	296, 523, 542
BONE	
INCISION AND DRAINAGE.....	84, 215, 271
DECOMPRESSION.....	296, 435, 523, 542
DISLOCATION (See SPECIFIC JOINT)	
EXCISION	
CONSTRICTING RING.....	296, 523, 542
INSERTION	
TENDON GRAFT.....	217, 499
RECONSTRUCTION	
EXTRA DIGIT.....	296, 523, 542
WITH TOE.....	166, 296, 523, 542
REMOVAL	
IMPLANT.....	296, 381, 435, 441, 523, 542
TUBE.....	166, 217, 499
REPAIR.....	217, 296, 523, 542
BIFID FINGER.....	296, 523, 542
BLOOD VESSEL.....	86, 143, 302, 314
SCAR CONTRACTURE.....	296, 523, 542, 642
TENDON.....	143, 166, 217, 296, 314, 435, 499, 523, 540, 542
VOLAR PLATE.....	296, 523, 542
WEB FINGER.....	296, 523, 542
REPLANTATION.....	166
REPOSITION.....	166, 296, 523, 542
TENDON	
EXCISION.....	143, 166, 217, 296, 314, 435, 499, 523, 542
TENDON SHEATH	
EXCISION.....	166, 217
INCISION.....	611
TENOTOMY.....	217, 296, 435, 523, 542
TUMOR	
EXCISION.....	208, 243, 252, 291, 540, 557
FINGER JOINT (See INTERPHALANGEAL JOINT, FINGER) (See METACARPOPHALANGEAL JOINT)	
FINNEY OPERATION (See GASTRODUODENOSTOMY)	
FISSURECTOMY.....	497
FISTULA	
ANAL	
REPAIR.....	497
BRONCHUS	
REPAIR.....	84
FISTULECTOMY (See HEMORRHOID)	
ANAL.....	11, 112, 497
FISTULIZATION	
CONJUNCTIVA.....	644
ESOPHAGUS.....	70
INTESTINES.....	11, 35, 78, 112, 168, 176, 192, 337, 354, 406, 538
LACRIMAL GLAND.....	644
PENIS.....	104, 452
PHARYNX.....	84

## TREATMENT INDEX TO THE 2008-09 PRIORITIZED LIST OF HEALTH SERVICES

<u>TREATMENT</u>	<u>LINE(S)</u>
FISTULIZATION (CONT'D)	
SALIVARY CYST	
SUBLINGUAL.....	345, 559
SCLERA.....	150, 258, 361
TRACHEOPHARYNGEAL.....	78
FISTULOTOMY	
ANUS.....	11, 112, 497
FITTING	
CERVICAL CAP.....	7
DIAPHRAGM.....	7
FIXATION (DEVICE)	
(See APPLICATION, BONE FIXATION DEVICE)	
(See INSTRUMENTATION)	
SHOULDER.....	296, 437
FLANK	
(See BACK/FLANK)	
FLAP	
(See SKIN GRAFT AND FLAP)	
FOLEY Y-PYELOPLASTY.....	54, 187
FONTAN PROCEDURE	
(See REPAIR, TRICUSPID VALVE)	
FOOT	
AMPUTATION.....	191, 209, 250, 287, 344, 353
BURSA	
INCISION AND DRAINAGE.....	84, 215, 250
CAPSULOTOMY.....	296, 556
FASCIECTOMY.....	296, 551, 556
FASCIOTOMY.....	296, 551, 556
INCISION.....	250
JOINT	
(See TALOTARSAL JOINT; TARSOMETATARSAL JOINT)	
LESION	
EXCISION.....	296, 551, 556, 614
NERVE	
EXCISION.....	317
INCISION.....	296, 556
NEUROMA	
EXCISION.....	551
RECONSTRUCTION	
CLEFT FOOT.....	296, 556
REMOVAL	
FOREIGN BODY.....	458, 557, 653
REPAIR	
TENDON.....	296, 317, 499, 542, 556
SESAMOID BONE	
EXCISION.....	296, 461, 556
SUTURE	
TENDON.....	499
TENDON SHEATH	
EXCISION.....	296, 556
TUMOR	
EXCISION.....	208, 243, 252, 291, 296, 540, 557, 633
FOOT BONE	
(See METATARSAL; TARSAL)	
INCISION.....	271
FOREARM	
(See ARM, LOWER)	
DECOMPRESSION.....	250
FOREHEAD RECONSTRUCTION.....	273
FOREIGN BODY	
(See REMOVAL, FOREIGN BODY)	
FOWLER-STEPHENS ORCHIOPEXY	
(See ORCHIOPEXY)	
FOX OPERATION	
(See ENTROPION, REPAIR)	
FRACTURE, TREATMENT	
ACETABULUM.....	190
ALVEOLAR RIDGE.....	242
ANKLE BONE	
CLOSED TREATMENT.....	379
LATERAL.....	144, 379
MEDIAL.....	144, 379
MEDIAL AND LATERAL.....	144, 379
OPEN TREATMENT.....	144, 379
TRIMALLEOLAR.....	144, 379
WITH MANIPULATION.....	379
WITHOUT MANIPULATION.....	379
BRONCHUS	
ENDOSCOPY.....	78
CALCANEUS	
CLOSED TREATMENT.....	379
OPEN TREATMENT.....	144, 379
PERCUTANEOUS FIXATION.....	379
WITH MANIPULATION.....	379
WITHOUT MANIPULATION.....	379
CARPAL	
CLOSED TREATMENT.....	379
OPEN TREATMENT.....	144, 379
WITH MANIPULATION.....	379
WITHOUT MANIPULATION.....	379
CHEEK BONE	
OPEN TREATMENT.....	242
CLAVICLE.....	379
OPEN TREATMENT.....	144, 379
WITH MANIPULATION.....	379
WITHOUT MANIPULATION.....	379

<u>TREATMENT</u>	<u>LINE(S)</u>
FRACTURE, TREATMENT (CONT'D)	
COCCYX	
CLOSED TREATMENT.....	498
OPEN TREATMENT.....	159, 498
CRANIOFACIAL.....	242
DISTAL.....	144, 379
OPEN TREATMENT.....	144, 379
PERCUTANEOUS FIXATION.....	144, 379
SHAFT.....	144, 379
WITH MANIPULATION.....	144, 379
WITHOUT MANIPULATION.....	379
ELBOW	
CLOSED TREATMENT.....	296, 379
MONTEGGIA.....	144, 296, 379
OPEN TREATMENT.....	144, 296, 379
PARTIAL.....	144, 296
FEMUR	
CLOSED TREATMENT.....	89, 144, 296, 379
DISTAL.....	144, 296, 379
EPIPHYSIS.....	144, 296, 379
INTERTROCHANTERIC.....	89, 144
NECK.....	89, 144, 307
OPEN TREATMENT.....	89, 144, 296, 307, 379
PERCUTANEOUS FIXATION.....	89, 144, 296, 379
PERTROCHANTERIC.....	89, 144
SHAFT.....	89, 144, 296, 379
SUBTROCHANTERIC.....	89, 144, 296, 379
TRANSCONDYLAR.....	144, 296, 379
TROCHANTER.....	89, 144
WITH MANIPULATION.....	89, 144, 296, 379
WITHOUT MANIPULATION.....	89, 296, 379
FIBULA	
CLOSED TREATMENT.....	379
MALLEOLUS.....	144, 379
OPEN TREATMENT.....	144, 379
SHAFT.....	144, 379
WITH MANIPULATION.....	379
WITHOUT MANIPULATION.....	379
FRONTAL SINUS	
OPEN TREATMENT.....	242
HEEL	
CLOSED TREATMENT.....	379
OPEN TREATMENT.....	144, 379
PERCUTANEOUS FIXATION.....	379
WITH MANIPULATION.....	379
WITHOUT MANIPULATION.....	379
HUMEROUS	
CLOSED TREATMENT.....	296, 379
CONDYLE.....	144, 379
EPICONDYLAR.....	144, 379
OPEN TREATMENT.....	144, 296, 379
PERCUTANEOUS FIXATION.....	379
SHAFT.....	144, 379
SUPRACONDYLAR.....	144, 379
TRANSCONDYLAR.....	144, 379
WITH DISLOCATION.....	144, 296
WITH MANIPULATION.....	379
WITHOUT MANIPULATION.....	379
HYOID BONE.....	91
ILIUM.....	159, 190
KNEECAP	
CLOSED TREATMENT.....	296, 379
OPEN TREATMENT.....	144, 296, 379
WITHOUT MANIPULATION.....	296, 379
LARYNX.....	91
MALAR AREA.....	242
MANDIBLE.....	242
METACARPAL	
CLOSED TREATMENT.....	379
OPEN TREATMENT.....	144, 379
PERCUTANEOUS FIXATION.....	379
WITH MANIPULATION.....	379
WITHOUT MANIPULATION.....	379
METATARSAL	
CLOSED TREATMENT.....	379, 527
OPEN TREATMENT.....	144, 379, 461
PERCUTANEOUS FIXATION.....	379
WITH MANIPULATION.....	379
WITHOUT MANIPULATION.....	379, 527
NASAL SEPTUM.....	242
NASOETHMOID.....	242
NASOMAXILLARY	
CLOSED TREATMENT.....	242
NAVICULAR.....	379
OPEN TREATMENT.....	144, 379
WITH MANIPULATION.....	379
WITHOUT MANIPULATION.....	379
NOSE	
CLOSED TREATMENT.....	242
OPEN TREATMENT.....	242, 591
WITH MANIPULATION.....	242
WITHOUT MANIPULATION.....	242
OLECRON	
CLOSED TREATMENT.....	379
OPEN TREATMENT.....	144, 379
ORBIT.....	242

# TREATMENT INDEX TO THE 2008-09 PRIORITIZED LIST OF HEALTH SERVICES

<u>TREATMENT</u>	<u>LINE(S)</u>
FRACTURE, TREATMENT (CONT'D)	
ORBITAL FLOOR.....	242
PALATE.....	242
PATELLA	
CLOSED TREATMENT.....	296, 379
OPEN TREATMENT.....	144, 296, 379
WITHOUT MANIPULATION.....	296, 379
PELVIC RING	
CLOSED TREATMENT.....	190
OPEN TREATMENT.....	190
PERCUTANEOUS FIXATION.....	159, 190
WITH MANIPULATION.....	190
WITHOUT MANIPULATION.....	190
PHALANX, FINGER	
ARTICULAR.....	144, 379
CLOSED TREATMENT.....	379
PHALANX, GREAT TOE	
CLOSED TREATMENT.....	379, 527
OPEN TREATMENT.....	144, 379
PERCUTANEOUS FIXATION.....	379, 527
WITH MANIPULATION.....	379, 527
WITHOUT MANIPULATION.....	379, 527
PHALANX, TOE	
CLOSED TREATMENT.....	379, 531
OPEN TREATMENT.....	144, 379
WITH MANIPULATION.....	379, 531
WITHOUT MANIPULATION.....	379, 531
RADIUS	
CLOSED TREATMENT.....	144, 209, 379
DISTAL.....	144, 379
HEAD/NECK.....	144, 379
OPEN TREATMENT.....	144, 379
PERCUTANEOUS FIXATION.....	379
SHAFT.....	144, 209, 379
WITH MANIPULATION.....	144, 379
WITH ULNA.....	144, 379
WITHOUT MANIPULATION.....	144, 379
RIB	
CLOSED TREATMENT.....	62
EXTERNAL FIXATION.....	62, 119
OPEN TREATMENT.....	62, 119
SCAPHOID	
CLOSED TREATMENT.....	379
OPEN TREATMENT.....	144, 296, 379
WITH DISLOCATION.....	144, 296
WITH MANIPULATION.....	379
WITHOUT MANIPULATION.....	379
SCAPULA	
CLOSED TREATMENT.....	379
OPEN TREATMENT.....	144, 379
WITH MANIPULATION.....	379
WITHOUT MANIPULATION.....	379
SESAMOID.....	144, 379
SKULL.....	273
STERNUM	
CLOSED TREATMENT.....	62
OPEN TREATMENT.....	62, 119
TALUS	
CLOSED TREATMENT.....	379
OPEN TREATMENT.....	144, 379
PERCUTANEOUS FIXATION.....	379
WITH MANIPULATION.....	379
WITHOUT MANIPULATION.....	379
TARSAL	
OPEN TREATMENT.....	144, 379
PERCUTANEOUS FIXATION.....	379
WITH MANIPULATION.....	379
WITHOUT MANIPULATION.....	379
TIBIA	
ARTHROSCOPIC TREATMENT.....	144, 379
CLOSED TREATMENT.....	144, 296, 379, 461
DISTAL.....	144, 379, 461
INTERCONDYLAR.....	144, 296, 379
MALLEOLUS.....	144, 379
OPEN TREATMENT.....	144, 296, 379, 461
PERCUTANEOUS FIXATION.....	144, 379
PLATEAU.....	144, 296, 379
SHAFT.....	144, 379
WITH MANIPULATION.....	144, 379, 461
WITHOUT MANIPULATION.....	144, 296, 379, 461
TIBIA AND FIBULA	
MALLEOLAR.....	144, 379
TRACHEAL	
ENDOSCOPIC REPAIR.....	78
TURBINATE	
THERAPEUTIC.....	262, 524
ULNA	
CLOSED TREATMENT.....	144, 296, 379
OLECRANON.....	144, 379
OPEN TREATMENT.....	144, 296, 379
SHAFT.....	144, 379
STYLOID PROCESS.....	379
WITH DISLOCATION.....	144, 296
WITH MANIPULATION.....	144, 379
WITH RADIUS.....	144, 379
WITHOUT MANIPULATION.....	144, 379

<u>TREATMENT</u>	<u>LINE(S)</u>	
FRACTURE, TREATMENT (CONT'D)		
VERTEBRA		
CLOSED TREATMENT.....	159	
OPEN TREATMENT.....	144, 159, 296, 498	
WITH MANIPULATION.....	159	
WITH SHOULDER DISLOCATION.....	144, 296	
VERTEBRAL PROCESS.....	159	
WRIST BONE.....	144, 296	
ZYGOMA.....	242	
FREDET-RAMSTEDT PROCEDURE (See INCISION, PYLORIC SPHINCTER)		
FREE FLAP		
MICROVASCULAR TRANSFER.....	80, 125, 208, 217, 243, 252, 291, 311, 407	
FRENECTOMY.....	172, 311, 324, 617	
FRENOTOMY.....	172, 617	
FRENULECTOMY.....	311, 324, 617	
FRENUM (See LIP)		
LIP		
INCISION.....	617	
FRENUMECTOMY.....	311, 324, 617	
FRICKMAN OPERATION (See PROCTOPEXY)		
FRONTAL SINUS (See SINUS, FRONTAL)		
FROST SUTURE (See EYELID, SUTURE)		
FULGURATION (See DESTRUCTION)		
FUNDOPLASTY.....	61, 70, 408, 416	
FURUNCLE		
INCISION AND DRAINAGE.....	407, 422, 503, 537, 540, 641	
FUSION		
PLEURAL CAVITY.....	84	
THUMB		
IN OPPOSITION.....	296, 523, 542	
FUSION, JOINT (See ARTHRODESIS)		
GALLBLADDER (See BILE DUCT)		
ANASTOMOSIS		
WITH INTESTINE.....	11, 60, 112, 318	
EXCISION.....	11, 60, 112, 200, 318, 338, 339, 613, 659	
EXPLORATION.....	60, 318	
INCISION AND DRAINAGE.....	60, 318, 659	
REMOVAL		
CALCULUS.....	60, 318	
REPAIR		
WITH INTESTINE.....	11, 60, 112, 318	
GANGLION CYST		
DRAINAGE.....	84, 614	
INJECTION.....	84, 614	
JOINT.....	52, 84, 152, 375, 381, 437, 481, 521, 523, 551, 611, 614, 624	
WRIST		
EXCISION.....	209, 540, 614	
GARDNER OPERATION (See MENINGOCELE, REPAIR)		
GASSERIAN GANGLION		
SENSORY ROOT		
DECOMPRESSION.....	138, 460	
SECTION.....	138, 460	
STEREOTACTIC.....	460	
GASTOSCHISIS.....	11, 112, 176, 538	
GASTRECTOMY.....	11, 61, 112, 230	
GASTRODUODENOSTOMY.....	11, 61, 78, 112, 168, 230	
GASTROENTEROSTOMY FOR OBESITY.....		608
GASTROINTESTINAL, UPPER		
CATHETERIZATION.....	61, 114	
DESTRUCTION OF LESION.....	656	
DILATION.....	114, 406	
HEMORRHAGE.....	61, 225	
INJECTION VARICES.....	61, 114, 225	
REMOVAL OF FOREIGN BODY.....	48, 114	
REMOVAL OF POLYP.....	656	
TUBE PLACEMENT.....	78, 114, 406	
GASTROJEJUNOSTOMY.....	11, 61, 78, 112, 168, 230	
WITH DUODENAL EXCLUSION.....	11, 112	
WITH GASTRECTOMY.....	11, 61, 112, 168, 230	
GASTROPHARYNGOSTOMY.....	70, 225, 337	
GASTROPLASTY.....	70, 608	
GASTRORRHAPHY.....	11, 61, 112	
GASTROSTOMY		
CLOSURE.....	11, 48, 112, 307	
NEONATAL.....	441	
OPEN.....	441	
PERMANENT.....	11, 61, 78, 112, 406	
TEMPORARY.....	11, 61, 78, 112, 406	
NEONATAL.....	11, 61, 112	
WITH CONSTRUCTION GASTRIC TUBE.....	441	
WITH PANCREATIC DRAIN.....	386	
WITH VAGOTOMY AND PYLOROPLASTY.....	11, 61, 112	
GASTROSTOMY TUBE		
CHANGE.....	11, 112	



## TREATMENT INDEX TO THE 2008-09 PRIORITIZED LIST OF HEALTH SERVICES

<u>TREATMENT</u>	<u>LINE(S)</u>
GASTROTOMY.....	11,48,61,112
GENIOPLASTY.....	208,252,637
AUGMENTATION.....	307
GENIOPLASTY.....	441
GIFT (See IN VITRO FERTILIZATION)	
GILL OPERATION (See LAMINECTOMY)	
GINGIVA (See GUMS)	
GINGIVECTOMY.....	311
GIRDLESTONE LAMINECTOMY (See ARTHRODESIS; LAMINECTOMY)	
GIRDLESTONE PROCEDURE (See ACETABULUM, RECONSTRUCTION)	
GLAND (See SPECIFIC GLAND)	
GLENN PROCEDURE (See SHUNT, GREAT VESSEL, VENA CAVA-PULMONARY)	
GLENOHUMERAL JOINT	
ARTHROTOMY.....	458
EXPLORATION.....	437,458
REMOVAL	
FOREIGN BODY.....	437,458
LOOSE BODY.....	437,458
SYNOVECTOMY.....	191,271,437
GOLDWAITE PROCEDURE (See RECONSTRUCTION, PATELLA, FOR INSTABILITY)	
GONIOTOMY.....	150
GRAFT	
ANUS.....	11,78,112,438
AORTA.....	146,306,347
ARTERY	
CORONARY.....	51,85
BONE.....	89,144,159,190,191,209,211,242,271, 296,311,324,379,461,507,540,542,604,662
BONE AND SKIN.....	125,143,166,191,209,271,314,461,540
CARTILAGE.....	591,662
EAR TO FACE.....	211,402,662
RIB TO FACE.....	211,662
CORNEAL TRANSPLANT.....	335,424
DURA	
SPINAL CORD.....	40
FASCIA	
CHEEK.....	508
FASCIA LATA.....	147,166,287,296,542,556
MUSCLE GRAFT	
CHEEK.....	78,217,508
NERVE.....	217,435,523,542,549
ORAL MUCOSA.....	324
SKIN	
ALLOGRAFT.....	63,80,96,188,203,217,243,291,407,604
FLAP.....	96,208,217,243,252,291,407
FULL THICKNESS.....	63,80,96,143,188,203, 217,243,291,314,353,407
HETEROGRAFT.....	63,80,96,188,203,217,243,291,407
HOMOGRAFT.....	63,80,96,188,203,217,243,291,407,604
PEDICAL FLAP.....	63,80,96,188,203,208,217, 243,252,275,291,311,407,604
SPLIT THICKNESS.....	63,80,96,143,188,203,208, 217,243,252,291,314,407
XENOGRAFT.....	63,80,96,188,203,217,243,291,407
TENDON.....	147,166,287,296,542,556
FINGER.....	217,499
HAND.....	217,499
VEIN	
CROSS-OVER.....	302,306
XENOGRAFT.....	63,80,96,188,203,217,243,291,407
GRAFT, BYPASS (See BYPASS GRAFT)	
GREAT VESSEL(S) SHUNT	
AORTA TO PULMONARY ARTERY.....	95,98
CENTRAL.....	95,98,116,185
SUBCLAVIAN TO PULMONARY ARTERY.....	95,98,116, 185,195,247
VENA CAVA TO PULMONARY ARTERY.....	95,98,185,195,247
TRANSPOSITION.....	98
GRITTI OPERATION (See AMPUTATION, LEG, UPPER)	
GROIN AREA REPAIR	
HERNIA.....	176,538
GUMS	
ALVEOLUS	
EXCISION.....	59
EXCISION	
GINGIVA.....	311
LESION	
DESTRUCTION.....	311
EXCISION.....	59,311,646
MOUTH.....	172,618
MUCOSA	
EXCISION.....	59
RECONSTRUCTION	
ALVEOLOPLASTY.....	59

<u>TREATMENT</u>	<u>LINE(S)</u>
GUMS (CONT'D)	
REMOVAL	
FOREIGN BODY.....	458
TONGUE.....	172,618
TUMOR	
EXCISION.....	59,311,646
HALO	
MAXILLOFACIAL.....	273
THIGH.....	144
HALSTED MASTECTOMY (See MASTECTOMY, RADICAL)	
HALSTED REPAIR (See HERNIA REPAIR, INGUINAL)	
HAMMERTOE REPAIR.....	296,556
HAND	
AMPUTATION	
AT METACARPALS.....	191,209,250,344,353
AT WRIST.....	191,209,250,344,353
REVISION.....	209,250,344
ARTHRODESIS	
CARPOMETACARPAL JOINT.....	296,523,542
INTERCARPAL JOINT.....	143,144,209,217,296, 314,379,381,540,542
BONE	
INCISION AND DRAINAGE.....	84,271
DECOMPRESSION.....	296,435,523,542
FRACTURE	
METACARPAL.....	379
INSERTION	
TENDON GRAFT.....	217,499
RECONSTRUCTION	
TENDON PULLEY.....	217,296,523,542
REMOVAL	
IMPLANT.....	296,381,435,441,523,542
TUBE.....	166,217,499
REPAIR	
BLOOD VESSEL.....	86,143,302,314
CLEFT HAND.....	296,523,542
MUSCLES.....	296,523,542
SCAR CONTRACTURE.....	296,523,542,642
TENDON.....	143,166,217,296,314,435,499,523,540,542
REPLANTATION.....	166
TENDON	
EXCISION.....	143,166,217,314,499
TENOTOMY.....	217,296,435,523,542
TUMOR	
EXCISION.....	208,243,252,291,540,557
HAND JOINT (See CARPOMETACARPAL JOINT; HAND) (See INTERCARPAL JOINT)	
HARRINGTON ROD	
REMOVAL.....	84,144,159,429,441,597
TECHNIQUE.....	84,159,429,597
HARTMANN PROCEDURE (See COLECTOMY, PARTIAL, WITH COLOSTOMY)	
HARVESTING	
BONE GRAFT.....	84,89,144,159,190,209,271,296,324, 379,397,429,461,507,540,542,597,604
BONE MARROW.....	58,103,126,167,171,199,280,341
CARTILAGE.....	591,662
FASCIA LATA GRAFT.....	147,166,287,296,542,556
LIVER.....	170,255,332,575
TENDON GRAFT.....	147,166,287,296,542,556
HAUSER PROCEDURE (See RECONSTRUCTION, PATELLA, FOR INSTABILITY)	
HAYGROVES PROCEDURE (See RECONSTRUCTION, ACETABULUM)	
HEAD	
NERVE GRAFT.....	217,435,523,542,549
HEADBRACE	
APPLICATION.....	273
HEARING AID	
BONE CONDUCTION.....	580
EXTERNAL	
AGE 5 AND UNDER.....	380
OVER AGE 5.....	483
HEART	
AORTIC VALVE	
REPAIR.....	76,90,193,196,237
REPLACEMENT.....	76,90,117,193,196,237,352
ARRYTHMOGENIC FOCUS	
DESTRUCTION.....	76,196,303,373
BLOOD VESSEL	
REPAIR.....	88,270,306,347
COMMISSUROTOMY.....	77,123,193
DEFIBRILLATOR	
INSERTION.....	110,303
EXCISION.....	76,149,193,195,196
DONOR.....	254,256,279
INCISION.....	193,195
EXPLORATION.....	88
INSERTION	
DEFIBRILLATOR.....	76,110,196,303,373
ELECTRODE.....	76,196,303,373
PACEMAKER.....	76,196,303,373
PACEMAKER CATHETER.....	76,196,303,373

**TREATMENT INDEX TO THE 2008-09 PRIORITIZED LIST OF HEALTH SERVICES**

<u>TREATMENT</u>	<u>LINE(S)</u>
HEART (CONT'D)	
OPEN CHEST MASSAGE.....	303
PACEMAKER	
INSERTION.....	76,196,303,373
RECONSTRUCTION	
ATRIAL SEPTUM.....	74,98,116,185,195,292
REMOVAL	
DEFIBRILLATOR.....	110,303
PACEMAKER.....	76,196,303,307,373
REPAIR	
AORTIC SINUS.....	50,85
ATRIAL SEPTUM.....	130,149,292
ATRIOVENTRICULAR CANAL.....	94
ENDOCARDIAL CUSHION.....	74,292
INFUNDIBULAR.....	77,123,193
MITRAL VALVE.....	76,90,99,193,196,274,308,352
MYOCARDIAL.....	308
OUTFLOW TRACT.....	77,123,193
POST-INFARCTION.....	74,308
SEPTAL DEFECT.....	85,140
SINUS OF VALSALVA.....	50,85
SINUS VENOSUS.....	149
TETRALOGY OF FALLOT.....	116,185
TRICUSPID VALVE.....	76,90,149,193,195,196
VENTRICULAR SEPTUM.....	74,76,98,116,149,185,196
WOUND.....	88
REPLACE.....	76,90,149,193,196
MITRAL VALVE.....	76,90,99,193,196,274,308,352
REPOSITION.....	149,193
ELECTRODE.....	76,196,303,373
TRANSPLANT.....	254,256,279
TUMOR	
EXCISION.....	208,252,399
VENTRICULAR SEPTUM.....	74
VENTRICULOMYOTOMY.....	76,110,117,123,193,196,352
WOUND	
REPAIR.....	88
HEART VESSEL	
ANGIOPLASTY	
PERCUTANEOUS.....	76,110,196,227,279,303,373
INSERTION	
GRAFT.....	88,270,306,347
VALVULOPLASTY	
PERCUTANEOUS.....	77,95,99,117,193,237,274
HEEL SPUR	
EXCISION.....	523,556
HELLER PROCEDURE (See ESOPHAGOMYOTOMY)	
HEMANGIOMA	
EXCISION.....	125,184,198,257,291,367,420, 540,568,623,633,641,642,646,647
HEMATOMA	
ANKLE.....	84,250,296
ARM, LOWER.....	250
ARM, UPPER.....	84,250
BRAIN.....	84,101,138,202,273,319,358
DRAINAGE.....	84,202
EAR, EXTERNAL.....	567
ELBOW.....	84,250
HIP	
INCISION AND DRAINAGE.....	84,250,381
KNEE.....	84,250
LEG, LOWER.....	84,250,296
LEG, UPPER.....	84,250
MOUTH	
INCISION AND DRAINAGE.....	172,618
NOSE.....	524
PELVIS.....	84,250,381
PUNCTURE ASPIRATION.....	84,215,410
SHOULDER.....	84
SKIN.....	410,492,567,653
SUBDURAL DRAIN.....	84,101
SUBUNGUAL.....	215,527,607,653
TONGUE.....	172,618
WRIST.....	250
HEMILAMINECTOMY.....	159,397,429
HEMISPHERECTOMY	
PARTIAL.....	138,183,202
TOTAL.....	138,202
HEMOGRAFT	
SKIN.....	63,80,96,188,203,217,243,291,407,604
HEMORRHAGE	
ABDOMEN.....	189,217
ANUS	
ENDOSCOPIC CONTROL.....	11,112,492,668
BLADDER	
POSTOPERATIVE.....	215,349,603
COLON	
ENDOSCOPIC CONTROL.....	11,35,112,240,367
COLON-SIGMOID	
ENDOSCOPIC CONTROL.....	11,35,61,112,174,240,492,668
ESOPHAGUS	
ENDOSCOPIC CONTROL.....	225,337
GASTROINTESTINAL, UPPER	
ENDOSCOPIC CONTROL.....	61,225

<u>TREATMENT</u>	<u>LINE(S)</u>
HEMORRHAGE (CONT'D)	
INTESTINES, SMALL	
ENDOSCOPIC CONTROL.....	11,112
LUNG.....	62,88,306,406
NASOPHARYNX.....	84
NOSE	
CAUTERIZATION.....	262,524
OROPHARYNX.....	84
RECTUM	
ENDOSCOPIC CONTROL.....	11,61,112
THROAT.....	84
UTERUS	
POSTPARTUM.....	1,41
VAGINA.....	31
HEMORRHOID	
DESTRUCTION.....	492,668
INCISION	
EXTERNAL.....	492,668
INJECTION	
SCLEROSING SOLUTION.....	492,668
LIGATION.....	492,668
SUTURE.....	492,668
HEMORRHOIDECTOMY.....	492,668
HEMORRHIDOPEXY.....	492,668
HEPATECTOMY	
EXTENSIVE.....	338
LEFT LOBE.....	338
PARTIAL LOBE.....	338
RIGHT LOBE.....	338
TOTAL (DONOR).....	170,255,332,575
HEPATIC DUCT	
ANASTOMOSIS	
WITH INTESTINES.....	11,60,112,318
EXPLORATION.....	318
INCISION AND DRAINAGE.....	318
REMOVAL	
CALCULUS.....	318
REPAIR	
WITH INTESTINES.....	11,60,112,318
HEPATOCENTEROSTOMY.....	11,60,112,318
HEPATICOSTOMY.....	318
HEPATOTOMY.....	11,112
HERNIA REPAIR	
ABDOMINAL.....	176,538
DIAPHRAGMATIC.....	14,176,408
EPIGASTRIC.....	176,538
FEMORAL.....	176,538
INCISIONAL.....	176,538
INGUINAL.....	176,538
LAPAROSCOPIC.....	176,538
LUMBAR.....	176,538
SPIGELIAN.....	176,538
UMBILICAL.....	176,538
HETEROGRAFT	
SKIN.....	63,80,96,188,203,217,243,291,407
HEYMAN PROCEDURE (See OSTEOPLASTY, FEMUR)	
HIBB OPERATION (See SPINE, FUSION, LATERAL APPROACH) (See SPINE, FUSION, POSTERIOR APPROACH)	
HIDRADENITIS (See SWEAT GLAND)	
HILL PROCEDURE (See FUNDOPLASTY)	
HIP (See FEMUR; PELVIS)	
ABSCESS	
INCISION AND DRAINAGE.....	84,191,215,217,250,381
ARTHRODESIS.....	381
ARTHROPLASTY	
REVISION.....	441
TOTAL REPLACEMENT.....	89,381
WITH PROSTHESIS.....	381
ARTHROTOMY.....	162,190,458
BONE	
CRATERIZATION.....	271,540
DRAINAGE.....	271,381
EXCISION.....	271,540
REPAIR-OSTEOTOMY.....	296,523,542
SAUCERIZATION.....	271,540
BURSA	
INCISION AND DRAINAGE.....	250,381
CYST.....	191,209,540
EXCISION.....	191,209,540
DENERVATION.....	71
DISLOCATION	
CLOSED TREATMENT.....	296,441
CONGENITAL.....	144,296,334
OPEN TREATMENT.....	144,296,334
WITHOUT TRAUMA.....	296,441
EXPLORATION.....	190,458
FASCIOTOMY.....	191,209,540
FUSION.....	381
HEMATOMA	
INCISION AND DRAINAGE.....	84,215,250,381
HEMIARTHROPLASTY.....	381

## TREATMENT INDEX TO THE 2008-09 PRIORITIZED LIST OF HEALTH SERVICES

<u>TREATMENT</u>	<u>LINE(S)</u>
HIP (CONT'D)	
INJECTION	
RADIOLOGIC.....	296, 523, 542
MANIPULATION.....	144, 296
RECONSTRUCTION	
REVISION.....	441
TOTAL REPLACEMENT.....	89, 381
WITH PROSTHESIS.....	381
REMOVAL	
FOREIGN BODY.....	190, 458
PROSTHESIS.....	381, 441
REPAIR	
MUSCLE TRANSFER.....	296, 317, 523, 542
TENDON.....	296, 317, 523, 542
SYNOVIUM	
EXCISION.....	191, 209, 540
TENOTOMY	
ABDUCTOR TENDON.....	317
ADDUCTOR TENDON.....	317
ILIOPSOAS TENDON.....	317
TUMOR	
EXCISION.....	208, 209, 243, 252, 271, 291, 540, 557
HIP BONE	
(See ACETABULUM; ILIUM; ISCHIUM; PUBIS)	
HISTORY AND PHYSICAL	
PELVIC EXAM.....	133, 457
HOFFMAN APPARATUS	
(See APPLICATION, BONE FIXATION DEVICE)	
HOFMEISTER OPERATION	
(See GASTRECTOMY, TOTAL)	
HOMOGRAFT	
SKIN.....	63, 80, 96, 188, 203, 217, 243, 262, 407, 604
HUGGIN OPERATION	
(See ORCHIECTOMY, SIMPLE)	
HUMERUS	
(See ARM, UPPER; SHOULDER)	
CRATERIZATION.....	271
CYST	
EXCISION.....	540
DIAPHYSECTOMY.....	271
EXCISION.....	191, 209, 271, 437
FRACTURE	
CLOSED TREATMENT.....	296, 379
CONDYLE.....	144, 379
EPICONDYLAR.....	144, 379
OPEN TREATMENT.....	144, 379
PERCUTANEOUS FIXATION.....	379
SHAFT.....	144, 379
SUPRACONDYLAR.....	144, 379
TRANSCONDYLAR.....	144, 379
WITH DISLOCATION.....	144, 296
WITH MANIPULATION.....	379
WITHOUT MANIPULATION.....	379
INCISION AND DRAINAGE.....	271
PINNING, WIRING.....	191, 209, 271, 437, 540
PROPHYLACTIC TREATMENT.....	191, 209, 271, 540
RADICAL RESECTION.....	209, 271, 540
REPAIR.....	191, 271, 461, 540
WITH GRAFT.....	461
REPAIR-OSTEOTOMY.....	461
SAUCERIZATION.....	271
SEQUESTRECTOMY.....	191, 271
TUMOR	
EXCISION.....	191, 209, 271, 540
HUMMELSHEIN OPERATION	
(See STRABISMUS, REPAIR)	
HYDATIDIFORM MOLE	
EVACUATION AND CURETTAGE.....	58
EXCISION.....	1, 41, 58
HYDROCELE	
ASPIRATION.....	558
EXCISION.....	558
REPAIR.....	558
HYGROMA	
CYSTIC	
EXCISION.....	478, 589
HYMEN	
EXCISION.....	400
INCISION.....	400
HYMENECTOMY.....	400
HYMENOTOMY.....	400
HYOID BONE	
FRACTURE TREATMENT.....	91
HYPOGLOSSAL NERVE	
ANASTOMOSIS	
TO FACIAL NERVE.....	217
HYPOPHYSECTOMY.....	138, 163, 194, 202, 370, 613
HYOSPADIAS REPAIR.....	104, 452
HYSTERECTOMY	
AFTER CESAREAN SECTION.....	1
ENDOMETRIAL ABLATION.....	442
LIGATION.....	7, 41
PARTIAL ABDOMINAL.....	58, 160, 219, 252, 310, 423
RADICAL ABDOMINAL.....	160, 219, 229, 310, 354
TOTAL ABDOMINAL.....	31, 57, 58, 160, 219, 252, 310, 354, 417, 423, 447, 485, 544, 572, 613

<u>TREATMENT</u>	<u>LINE(S)</u>
HYSTERECTOMY (CONT'D)	
VAGINAL.....	31, 219, 310, 417, 423, 447, 485, 544, 572
LAPAROSCOPIC.....	31, 58, 145, 252, 417, 423, 447, 485, 544, 572
WITH COLPECTOMY.....	219, 310, 485
HYSTEROPLASTY.....	596
HYSTERORRHAPHY.....	1, 41, 43, 68, 88
HYSTEROSCOPY	
ENDOMETRIAL ABLATION.....	442, 447
EXPLORATION.....	423, 596
LYSIS OF ADHESIONS.....	423, 447, 596
REMOVAL	
FOREIGN BODY.....	447, 457, 544, 596
SURGERY.....	423, 447, 596
TREATMENT.....	423, 447, 596
HYSTEROTOMY	
REMOVAL OF LESION.....	1, 41, 58
ILEOSTOMY.....	11, 35, 78, 112, 168
ILIOHYPOGASTRIC NERVE	
INJECTION	
ANESTHETIC.....	71, 217
ILIUM	
BONE GRAFT.....	143, 144, 209, 217, 296, 314, 379, 381, 461, 523, 540, 542
CRATERIZATION.....	271, 540
CYST, EXCISION.....	191, 209, 540
EXCISION.....	271, 540
FRACTURE	
OPEN TREATMENT.....	159, 190
OSTEOTOMY.....	296, 523, 542
SAUCERIZATION.....	271, 540
TUMOR	
EXCISION.....	191, 209, 271, 540
ILIZAROV PROCEDURE	
(See APPLICATION, BONE FIXATION DEVICE)	
IMBRICATION	
DIAPHRAGM.....	14, 88
IMPACTION, FECAL	
REMOVAL.....	48
(See SPECIFIC ANATOMICAL SITE)	
IMPLANTATION	
BREAST.....	198, 441, 638
CONTRACEPTIVE CAPSULES.....	7
ELECTRODE	
BRAIN.....	183
NERVE.....	441, 460
SPINAL CORD.....	317, 397, 429
ELECTRONIC ANALYSIS.....	317, 397, 429, 552, 624
SPINAL CORD.....	317, 397, 429
EYE.....	125, 258, 285
HEARING AID	
BONE CONDUCTION.....	483, 580
JOINT	
(See ARTHROPLASTY)	
MESH	
HERNIA REPAIR.....	176, 538
NERVE.....	217, 319, 523, 549
PULSE GENERATOR	
BRAIN.....	183
SPINAL CORD.....	317, 397, 429
RECEIVER	
BRAIN.....	183
NERVE.....	441
SPINAL CORD.....	317, 397, 429
IMPRESSION	
MAXILLOFACIAL.....	209, 242, 324, 372, 622
IN VITRO FERTILIZATION	
(See ARTIFICIAL INSEMINATION)	
INCISION	
ABDOMEN	
EXPLORATION.....	229, 252, 275, 286, 310
ABSCESS	
SOFT TISSUE.....	215, 271
ACCESSORY NERVE.....	397, 429
ANAL SEPTUM.....	11, 112
ANAL SPHINCTER.....	11, 112, 497
ANKLE	
BONE.....	271, 296
TENDON.....	296, 317
ANUS	
FISTULA.....	11, 112, 497
AORTIC VALVE.....	76, 193, 196, 237
FOR STENOSIS.....	76, 110, 117, 123, 193, 196, 352
ARTERY	
NOSE.....	262, 524
ATRIAL SEPTUM.....	74, 98, 116, 185, 195, 292
BILE DUCT	
SPHINCTER.....	60, 318
BLADDER.....	96
BONE CORTEX.....	84, 191, 271, 296, 381
BREAST CAPSULE.....	638
BURN SCAB (ESCHAROTOMY).....	63, 80, 188, 203, 625
CATARACT	
SECONDARY.....	321
COLON	
CREATION OF STOMA.....	11, 78, 112, 192, 354

## TREATMENT INDEX TO THE 2008-09 PRIORITIZED LIST OF HEALTH SERVICES

<u>TREATMENT</u>	<u>LINE(S)</u>
<b>INCISION</b>	
COLON (CONT'D)	
EXPLORATION.....	48
REVISION OF STOMA.....	11,35,112,168
CORPUS COLLOSUM.....	138,202
CRICOTHYROID MEMBRANE.....	78,211,303,415
DENTATE LIGAMENT.....	397,429
DUODENUM.....	11,48,112
EAR, INNER	
LABYRINTH.....	179,493
ELBOW.....	162,458
ESOPHAGUS.....	127
MUSCLES.....	110
EYE	
ADHESIONS.....	258
ANTERIOR CHAMBER.....	150
TRABECULAR.....	150
EYELID.....	516
FIBULA.....	271,296
FINGER	
FOR DECOMPRESSION.....	296,435,523,542
TENDON.....	217,296,435,523,542
TENDON SHEATH.....	296,435,523,542
FOOT	
CAPSULE.....	296,556
FASCIA.....	296,551,556
FOR INFECTION.....	250
TENDON.....	296,317,556
FOOT BONE.....	271
FRONTAL LOBE.....	138
GALLBLADDER.....	60,318,659
HAND	
FOR DECOMPRESSION.....	296,435,523,542
TENDON.....	217,296,435,523,542
HEART	
EXPLORATION.....	88
HEMORRHOID	
EXTERNAL.....	492,668
HIP	
DENERVATION.....	71
EXPLORATION.....	190,458
FASCIOTOMY.....	191,209,540
TENDON.....	317
HYMEN.....	400
INFECTED BURSA.....	307
INTERPHALANGEAL JOINT.....	296,381,523,542
INTESTINES, SMALL.....	11,48,112
CREATION OF POUCH.....	11,35,78,112
CREATION OF STOMA.....	11,35,78,112,337,406
DECOMPRESSION.....	11,48,112
EXPLORATION.....	11,48,112
REVISION OF STOMA.....	11,35,78,112
IRIS.....	258
KIDNEY.....	96,245,418
KNEE	
CAPSULE.....	144,296,379,542,619
EXPLORATION.....	162,458
FASCIOTOMY.....	250
REMOVAL OF FOREIGN BODY.....	162,458
LACRIMAL PUNCTUM.....	516,528
LARYNX.....	311
LEG, LOWER	
FASCIOTOMY.....	143,250,296,314
LEG, UPPER	
FASCIOTOMY.....	191,209,250,540
TENOTOMY.....	296,317,523,542
LIP	
FRENUM.....	617
LUNG	
DECORTICATION.....	84
LYMPH CHANNELS.....	422,589
MAXILLARY SINUS	
ENDOSCOPIC.....	489
MEDULLARY TRACT.....	138
MESENCEPHALIC TRACT.....	138
METACARPOPHALANGEAL JOINT.....	296,379,381,523,542
MITRAL VALVE.....	76,99,193,196,274,352
NERVE.....	217,317
FOOT.....	296,556
ROOT.....	397,429,513
VAGUS.....	11,61,112
PALM	
FASCIOTOMY.....	296,435,523,542
PANCREAS	
SPHINCTER.....	60,318,659
PENIS	
PREPUCE.....	432,643
PERICARDIUM.....	55,84,90,154,366
PHARYNX	
STOMA.....	84
PLEURA.....	64,278,399
PLEURAL CAVITY	
EMPHYEMA.....	84
PNEUMOTHORAX.....	84,154,278
PROSTATE	
ABDOMINAL EXPOSURE.....	229,349

<u>TREATMENT</u>	<u>LINE(S)</u>
<b>INCISION</b>	
PROSTATE (CONT'D)	
TRANSURETHRAL.....	215
PTERYGOMAXILLARY FOSSA.....	64,489,591
PULMONARY VALVE.....	77,95,193
PYLORIC SPHINCTER.....	11,61,70,112
RETINA	
ENCIRCLING MATERIAL.....	371
SCLERA	
FISTULIZATION.....	150,258,361
SEMINAL VESICLES.....	603
SHOULDER	
RELEASE OF CONTRACTURE.....	317,437
TENOMYOTOMY.....	84,191
SHOULDER BONE.....	271
SHOULDER JOINT.....	458
SINUS	
COMBINED.....	64,311,489,591
FRONTAL.....	64,311,489,539,591
MAXILLARY.....	64,489,539,591
SPHENOIDAL.....	64,489,591
SKULL	
SUTURE.....	138,202,273
SPHENOIDAL SINUS	
ENDOSCOPIC.....	489
SPINAL CORD TRACT.....	159,397,429
STOMACH	
CREATION OF STOMA.....	11,61,78,112,406
EXPLORATION.....	11,112
PYLORIC SPHINCTER.....	11,61,70,112
TEMPOROMANDIBULAR JOINT.....	662
THORAX	
EMPHYEMA.....	84
PNEUMOTHORAX.....	84,154,278
TIBIA.....	271,296
TOE	
CAPSULE.....	296,556
TENDON.....	296,317,556
TONGUE	
FRENUM.....	172,617
TRACHEA	
EMERGENCY.....	11,26,53,78,211,214,248,278, 296,300,303,305,311,329,415,476
PLANNED.....	11,53,78,100,211,234,248,268, 278,296,300,305,311,329,415,476
WITH FLAPS.....	78,84,100,211,268
TRICUSPID VALVE.....	193,195
TYMPANIC MEMBRANE.....	179,402,413,493
URETHRA.....	485,612
MEATUS.....	96,376
UTERUS	
FOR HYDATIDIFORM MOLE, ABORTION.....	1,41,58
VAS DEFERANS.....	7,104,603
VITREAOUS STRANDS.....	298,342
WRIST.....	458
CAPSULE.....	84,191,271
DECOMPRESSION.....	143,250,314
TENDON SHEATH.....	84,540,611
<b>INCISION AND DRAINAGE</b>	
(See DRAINAGE; INCISION)	
ABDOMEN.....	84
ANKLE.....	84,250,296
ANUS.....	11,112
APPENDIX.....	11,84,112
ARM, LOWER.....	250,271
ARM, UPPER.....	84,215,250
FOR PANCREATITIS.....	11,112,620
<b>ABSCESS</b>	
(See EXCISION; INCISION)	
AUDITORY CANAL, EXTERNAL.....	215,567
BARTHOLIN'S GLAND.....	215
BLADDER.....	96
BRAIN.....	84,138,273,319
BREAST.....	501
EAR, EXTERNAL.....	567
ELBOW.....	84,250
EYELID.....	215,516,579
HIP.....	84,250,381
KIDNEY.....	84
KNEE.....	84,250
LEG, LOWER.....	84,215,250,296
LEG, UPPER.....	84,250,307
LIVER.....	11,112
LUNG.....	84,154
MOUTH.....	172,618
NOSE.....	489,524
ORBIT.....	137,378,469
OVARY.....	57
PALATE.....	215
PARAURETHRAL GLAND.....	503
PAROTID GLAND.....	345,559
PELVIS.....	11,84,112,215,250,381
PERIREUM.....	502,503
PERITONEUM.....	84
PROSTATE.....	215
RECTAL.....	11,112,215

## TREATMENT INDEX TO THE 2008-09 PRIORITIZED LIST OF HEALTH SERVICES

<u>TREATMENT</u>	<u>LINE(S)</u>
<u>INCISION AND DRAINAGE</u>	
<u>ABSCESS (CONT'D)</u>	
RECTUM.....	11, 112
SALIVARY GLAND.....	345, 559
SHOULDER.....	84
SKENE'S GLAND.....	503
SKIN.....	407, 422, 503, 537, 540, 592, 641
SUBLINGUAL GLAND.....	345
SUBMAXILLARY GLAND.....	345
THROAT.....	84
TONGUE.....	172, 618
TONSIL.....	84
URETHRA.....	215
UVULA.....	191, 215
VAGINA.....	43, 57
VULVA.....	215, 502
WRIST.....	250, 271
<u>BURSA</u>	
ANKLE.....	296
ELBOW.....	84, 250
FOOT.....	84, 250
HIP.....	250, 381
KNEE.....	84, 250
LEG, LOWER.....	296
LEG, UPPER.....	84, 250
PALM.....	84, 250
PELVIS.....	250, 381
<u>CARBUNCLE</u>	
SKIN.....	407, 422, 503, 537, 540, 641
CARPALS.....	84, 271
CYST.....	407, 422, 503, 537, 540, 641
CONJUNCTIVA.....	645
LIVER.....	11, 112
LUNG.....	84, 154
MOUTH.....	172, 618
OVARY.....	447, 544
SPINAL CORD.....	159, 397, 429
THYROID.....	478
TONGUE.....	172, 618
ELBOW.....	162, 458
FEMUR.....	271
FLUID COLLECTION.....	410, 492, 567, 614, 653
FURUNCLE.....	407, 422, 503, 537, 540, 641
GALLBLADDER.....	60, 318
HEMATOMA.....	307
ANKLE.....	84, 250, 296
ARM, LOWER.....	250
ARM, UPPER.....	84, 250
BRAIN.....	84, 101, 138, 202, 273, 319, 358
EAR, EXTERNAL.....	567
ELBOW.....	84, 250
KNEE.....	84, 250
LEG, LOWER.....	84, 250, 296
LEG, UPPER.....	84, 250
MOUTH.....	172, 618
NOSE.....	524
SHOULDER.....	84
SKIN.....	410, 567, 653
SKULL.....	84, 101, 138, 202, 273, 319, 358
TONGUE.....	172, 618
WRIST.....	250
HEMATOMA OR SEROMA.....	441
HEPATIC DUCT.....	318
HIP BONE.....	162, 271, 381
HUMERUS.....	271
<u>INTERPHALANGEAL JOINT</u>	
TOE.....	458
INTERTARSAL JOINT.....	458
KIDNEY.....	96, 229, 245, 286
KNEE.....	162, 271, 458
LACRIMAL GLAND.....	84
LACRIMAL SAC.....	644
LYMPH NODES.....	422, 589
MEDIASTINUM.....	277, 278, 399, 416
METATARSOPHALANGEAL JOINT.....	458
ONYCHIA.....	407, 422, 537, 540
ORBIT.....	378, 469, 639
PARONYCHIA.....	407, 422, 537, 540
PELVIC BONE.....	271, 381
PENIS.....	432
PERICARDIUM.....	55, 84, 90, 154, 366
<u>PHALANGES</u>	
FINGER.....	84, 271
PILONIDAL CYST.....	215
<u>POST-OPERATIVE</u>	
WOUND INFECTION.....	307
RADIUS.....	271
RIB.....	191
SEROMA.....	307
SHOULDER JOINT.....	458
TARSOMETATARSAL JOINT.....	458
<u>TENDON</u>	
ARM, UPPER.....	317
ULNA.....	271
URETER.....	376

<u>TREATMENT</u>	<u>LINE(S)</u>
<u>INCISION AND DRAINAGE (CONT'D)</u>	
<u>WOUND</u>	
POSTOPERATIVE INFECTION.....	84, 271
WRIST.....	162, 458
<u>INFLATION</u>	
EAR, MIDDLE.....	493
EUSTACHIAN TUBE.....	493
<u>INFRAORBITAL NERVE</u>	
AVULSION.....	217
INCISION.....	217
TRANSECTION.....	217
<u>INFUSION</u>	
INTRAOSSSEOUS.....	58, 79, 103, 106, 126, 132, 167, 171, 199, 207, 209, 280, 341, 540
TRANSCATHETER THERAPY.....	270, 302, 319
<u>INFUSION PUMP</u>	
<u>INTRAVENOUS</u>	
REVISION.....	306, 330, 347, 465
VENTRICULAR CATHETER.....	75, 84
INFUSION THERAPY.....	71, 102, 138, 182, 249, 319, 513, 552, 624
INGUINAL ORCHIOPEXY.....	104, 261
<u>INJECTION</u>	
<u>(See INFUSION)</u>	
<u>ANKLE</u>	
RADIOLOGIC.....	296
BLADDER NECK.....	96, 349, 452
BONE CYST.....	437, 540
BRAIN CANAL.....	22, 75, 163, 398
<u>BREAST</u>	
RADIOLOGIC.....	501
<u>BRONCHIAL</u>	
X-RAY.....	78
BURSA.....	52, 84, 152, 375, 381, 437, 449, 481, 521, 523, 551, 611, 624
<u>CISTERNAL</u>	
DRUG OR OTHER.....	75
<u>EPIDURAL</u>	
BLOOD CLOT OR PATCH.....	441
<u>ESOPHAGEAL VARICES</u>	
ENDOSCOPIC.....	61, 114, 225
<u>ESOPHAGUS</u>	
SCLEROSIS AGENT.....	61, 225
EYE.....	342
<u>EYELID</u>	
SUBCONJUNCTIVAL.....	259, 282, 333, 342, 490
GANGLION CYST.....	84, 614
<u>GASTRIC VARICES</u>	
ENDOSCOPIC.....	61, 114, 225
<u>HEMORRHOIDS</u>	
SCLEROSING SOLUTION.....	492, 668
<u>HIP</u>	
RADIOLOGIC.....	296, 523, 542
<u>INTERBERTEBRAL DISK</u>	
RADIOLOGIC.....	397, 429
INTRA-AMNIOTIC.....	41
<u>INTRA-ARTERIAL</u>	
EMBOLIZATION.....	202, 358
INTRALESIONAL.....	504, 525, 537, 555, 568, 607, 623, 633
INTRAVITREAL.....	298, 342
<u>LACRIMAL GLAND</u>	
RADIOLOGIC.....	528
LIGAMENT.....	317, 437, 521, 523, 540, 551, 552, 611, 624
<u>LIVER</u>	
RADIOLOGIC.....	11, 112
<u>MUSCLE ENDPLATE</u>	
CERVICAL SPINAL.....	385
FACIAL.....	385
<u>NERVE</u>	
ANESTHETIC.....	68, 460, 552
NEUROLYTIC AGENT.....	61, 71, 317, 385, 460
<u>ORBIT</u>	
RETROBULBAR.....	150, 259, 361, 666
TENON'S CAPSULE.....	259, 282, 333, 342, 490
PANCREATOGRAPHY.....	11, 112
<u>PENIS</u>	
FOR ERECTION.....	432, 452
PEYRONIE DISEASE.....	432
RADIOLOGIC.....	432, 452
PNEUMOTHORAX.....	55
<u>RECTUM</u>	
SCLEROSING SOLUTION.....	494
SALIVARY DUCT.....	345, 559
<u>SCLEROSING AGENT</u>	
INTRAVENOUS.....	561, 657
RECTUM.....	494
<u>SHUNT</u>	
PERITONEAL-VEINUS.....	231
SPIDER VEINS.....	657
<u>SPINAL CORD</u>	
RADIOLOGIC.....	397, 429
<u>SUBCUTANEOUS</u>	
FILLING MATERIAL.....	568
TELANGIECTASIS.....	657
TENDON SHEATH.....	317, 437, 521, 523, 540, 551, 552, 611, 624
<u>THERAPEUTIC</u>	
LUNG.....	55

# TREATMENT INDEX TO THE 2008-09 PRIORITIZED LIST OF HEALTH SERVICES

<u>TREATMENT</u>	<u>LINE(S)</u>
<b>INJECTION</b>	
THERAPEUTIC (CONT'D)	
TURBINATES.....	489,524,591
TRIGGER POINT.....	317,437,521,523,540,551,552,611,624
TURBINATE(S).....	489,524,591
<b>URETHRA</b>	
ENDOSCOPIC.....	96,349,452
<b>VENTRICULAR</b>	
DRUG OR OTHER.....	75
DYE.....	84,202,358
PUNCTURE.....	84,202,358
VITREOUS.....	298,342
<b>INNOMINATE</b>	
OSTEOTOMY.....	296,523,542
<b>TUMOR</b>	
EXCISION.....	208,243,252,271,540
<b>INSERTION</b>	
(See IMPLANTATION; INTUBATION)	
ALARYNGEAL SPEECH PROSTHESIS.....	78,372
<b>BAFFLE</b>	
EAR, MIDDLE.....	493
<b>CANNULA</b>	
AV.....	350,365
FOR ECMO.....	155,248,305
THORACIC DUCT.....	278,337
VEIN-VEIN.....	350,365
<b>CATHETER</b>	
(See CATHETERIZATION)	
ABDOMEN.....	84,278,365
BILE DUCT.....	11,60,112,318
BLADDER.....	96
BRAIN.....	22,75,84,202,319,398
EAR, MIDDLE.....	493
EUSTACHIAN TUBE.....	493
GASTROINTESTINAL, UPPER.....	61,114
KIDNEY.....	376,418
SKULL.....	22,75,84,398
SPINAL CORD.....	71,78,102,138,182, 249,319,513,552,624
SUPRAPUBIC.....	96
URETER, VIA KIDNEY.....	418
URETHRA.....	78,229,286,349,351
<b>CERVICAL DILATOR</b>	
LAMINARIA.....	1,41
COCHLEAR DEVICE.....	483
CONTRACEPTIVE CAPSULES.....	7
<b>DEFIBRILATOR</b>	
HEART.....	76,110,196,303,373
<b>ELECTRODE</b>	
BRAIN.....	183,202
HEART.....	76,196,303,373
NERVE.....	441,460
SPINAL CORD.....	317,397,429
ENDOTRACHEAL TUBE.....	11,26,214,248,303,305,329,415
<b>GRAFT</b>	
AORTA.....	88,270,306,347
HEART VESSEL.....	88,270,306,347
<b>GUIDE</b>	
KIDNEY, PELVIS.....	245
<b>GUIDE WIRE</b>	
ESOPHAGOSCOPY.....	168,230,337,406,419,613,656
URETER.....	54,84,187,376,418
<b>IMPLANT</b>	
BREAST.....	198,638
<b>INTRACATHETER</b>	
KIDNEY.....	376,418
<b>INTRACATHETER/NEEDLE</b>	
ARTERIOVENOUS SHUNT.....	96,350,365
INTRAOCULAR LENS.....	150,320,335,424
<b>INTRAOCULAR LENS PROSTHESIS</b>	
SECONDARY IMPLANT.....	441
INTRAUTERINE DEVICE.....	7
<b>JEJUNOSTOMY TUBE</b>	
ENDOSCOPIC.....	11,78,112,406
<b>NASOBILIARY TUBE</b>	
ENDOSCOPIC.....	60,659
<b>NASOPANCREATIC TUBE</b>	
ENDOSCOPIC.....	60,659
<b>NEEDLE</b>	
INTRAOSSUEOUS.....	58,79,103,106,126,132,167, 171,199,207,209,280,341,540
NEUROSTIMULATOR.....	183,441
<b>OBTURATOR</b>	
LARYNX.....	49
OCULAR IMPLANT.....	285
ORBITAL IMPLANT.....	507
PACEMAKER.....	76,196,303,373
<b>PACKING</b>	
VAGINA.....	31
<b>PESSARY</b>	
VAGINA.....	470,485
<b>PROSTHESIS</b>	
NASAL SEPTAL.....	591
PALATE.....	311,324
PENIS.....	104,534
TESTIS.....	104,261

<u>TREATMENT</u>	<u>LINE(S)</u>
<b>INSERTION (CONT'D)</b>	
<b>PULSE GENERATOR</b>	
BRAIN.....	183
HEART.....	76,196,303,373
SPINAL CORD.....	317,397,429
<b>RECEIVER, NEUROSTIMULATOR</b>	
BRAIN.....	183
NERVE.....	441
SPINAL CORD.....	317,397,429
<b>RESERVOIR</b>	
BRAIN.....	22,75,84,202,398
SPINAL CORD.....	71,102,138,182,249,319,513,552,624
SEPTAL PROSTHESIS.....	591
SHUNT.....	65,139,236,350,365
ABDOMEN VEIN.....	231
SPEECH PROSTHESIS.....	78,372
SPINAL INSTRUMENT.....	84,144,159,429,597
ANTERIOR.....	84,159,429,597
POSTERIOR.....	84,159,429,597
<b>STENT</b>	
BILE DUCT.....	11,60,112,318
BLADDER.....	96
CONJUNCTIVA.....	644
ESOPHAGUS.....	337,406,416,517
LACRIMAL DUCT.....	528
URETER.....	84,187,376,418
URETER, VIA KIDNEY.....	418
<b>TENDON GRAFT</b>	
FINGER.....	217,499
HAND.....	217,499
THOMAS SHUNT.....	307
TISSUE EXPANDER.....	63,80,188,203,275,625
<b>TUBE</b>	
ESOPHAGUS.....	11,112
JEJUNUM.....	11,112
KIDNEY.....	245
TRACHEA.....	78
URETER.....	245
<b>TUBE/STENT</b>	
BILE DUCT.....	60,318,659
PANCREATIC DUCT.....	60,318,659
WIRE OR PIN.....	144
IN-SITU VEIN BYPASS.....	348,375
<b>INSTILLATION</b>	
<b>DRUG</b>	
BLADDER.....	229,286
<b>INSTRUMENTATION</b>	
(See FIXATION (DEVICE))	
<b>SPINAL</b>	
INSERTION.....	84,159,429,597
REINSERTION.....	84,144,159,429,597
REMOVAL.....	84,144,159,429,441,597
<b>INTERCARPAL JOINT</b>	
ARTHRODESIS.....	143,144,209,217,296, 314,379,381,540,542
DISLOCATION.....	144,296
REPAIR.....	143,144,209,217,296,314, 379,381,435,523,540,542
SYNOVECTOMY.....	296,435,523,542
<b>INTERCOSTAL NERVE</b>	
DESTRUCTION.....	71
<b>INJECTION</b>	
ANESTHETIC.....	71,217
NEUROLYTIC AGENT.....	71
INTERDENTAL FIXATION.....	242,273
INTERDENTAL WIRE FIXATION.....	242
<b>INTERPHALANGEAL JOINT, FINGER</b>	
ARTHRODESIS.....	296,523,542
ARTHROPLASTY.....	296,381,523,542
ARTHROTOMY.....	162,217
<b>CAPSULE</b>	
EXCISION.....	296,381,523,542
INCISION.....	296,381,523,542
<b>DISLOCATION</b>	
CLOSED TREATMENT.....	144,296,379,499
OPEN TREATMENT.....	144
PERCUTANEOUS FIXATION.....	144,296,499
WITH MANIPULATION.....	144,296,379,499
EXPLORATION.....	162,458
<b>FRACTURE</b>	
CLOSED TREATMENT.....	379
OPEN TREATMENT.....	144,379
WITH MANIPULATION.....	379
WITHOUT MANIPULATION.....	379
FUSION.....	296,523,542
<b>REMOVAL</b>	
FOREIGN BODY.....	162,458
REPAIR.....	296,523,542
<b>INTERPHALANGEAL JOINT, TOE</b>	
ARTHRODESIS.....	296,317,556
ARTHROTOMY.....	162,217,296,556
DISLOCATION.....	144,296
EXCISION.....	296,556
EXPLORATION.....	458
FUSION.....	296,317,556

## TREATMENT INDEX TO THE 2008-09 PRIORITIZED LIST OF HEALTH SERVICES

<u>TREATMENT</u>	<u>LINE(S)</u>
INTERPHALANGEAL JOINT, TOE (CONT'D)	
REMOVAL	
FOREIGN BODY.....	458
LOOSE BODY.....	458
INTERRUPTION	
VEIN	
FEMORAL.....	87
ILIAC.....	87
VENA CAVA.....	302
INTERTARSAL JOINT	
ARTHROTOMY.....	296, 556
EXPLORATION.....	458
REMOVAL	
FOREIGN BODY.....	458
LOOSE BODY.....	458
SYNOVIUM	
EXCISION.....	296, 556
INTERVERTEBRAL DISK	
EXCISION	
DECOMPRESSION.....	84, 159, 397, 429
FOR HERNIATION.....	159, 397, 429
INJECTION	
X-RAY.....	397, 429
INTESTINES, LARGE	
(See SPECIFIC PROCEDURE; SPECIFIC SITE)	
INTESTINES, SMALL	
ANASTOMOSIS	
INTESTINAL BYPASS.....	11, 48, 78, 112, 230
CATHETERIZATION	
JEJUNUM.....	11, 112
CLOSURE OF STOMA.....	11, 35, 88, 112, 168, 192
DECOMPRESSION.....	11, 48, 112
DESTRUCTION	
LESION.....	11, 112, 656
TUMOR.....	11, 112, 656
ENDOSCOPY	
CONTROL OF BLEEDING.....	11, 112
DESTRUCTION OF LESION.....	11, 112, 656
DIAGNOSTIC.....	11, 112
EXPLORATION.....	11, 112
KOCK POUCH.....	11, 112
PELVIC POUCH.....	11, 112
PLACE TUBE.....	11, 78, 112, 406
REMOVAL OF FOREIGN BODY.....	11, 112
REMOVAL OF LESION.....	11, 112
REMOVAL OF POLYP.....	11, 112
REMOVAL OF TUMOR.....	11, 112
REVISE TUBE.....	11, 112, 406
ENDOSCOPY VIA	
STOMA.....	11, 112
ENTEROSTOMY.....	11, 35, 78, 112, 337, 406
EXCISION.....	11, 35, 48, 112, 164, 176, 230, 252, 656
EXCISION, PARTIAL	
WITH ANASTOMOSIS.....	11, 35, 48, 78, 88, 112, 164, 168, 192, 252, 337, 494, 656
EXPLORATION.....	11, 48, 112
HEMORRHAGE CONTROL.....	11, 112
ILEOSTOMY.....	11, 35, 78, 112
INCISION.....	11, 48, 112
CREATION OF POUCH.....	11, 35, 78, 112
CREATION OF STOMA.....	11, 35, 78, 112, 337, 406
DECOMPRESSION.....	11, 48, 112
EXPLORATION.....	11, 48, 112
INSERTION	
JEJUNOSTOMY TUBE.....	11, 78, 112, 406
LESION	
EXCISION.....	11, 35, 48, 112, 230, 252, 656
REMOVAL	
FOREIGN BODY.....	11, 48, 112
POLYP.....	11, 112
REPAIR	
DIVERTICULUM.....	11, 112, 240, 584
ENTEROCELE.....	240, 485, 612
FISTULA.....	11, 35, 112, 322
HERNIA.....	11, 48, 112, 176
MALROTATION.....	11, 112
OBSTRUCTION.....	11, 48, 112, 176
ULCER.....	11, 112, 240
VOLVULUS.....	11, 48, 112, 176
WOUND.....	11, 112, 240, 584
REVISION	
JEJUNOSTOMY TUBE.....	11, 112, 406
SUTURE	
DIVERTICULUM.....	11, 112, 240, 584
FISTULA.....	11, 35, 112, 322
FPLICATION.....	11, 112
STOMA.....	11, 35, 88, 112, 168, 192
ULCER.....	11, 112, 240, 584
WOUND.....	11, 112, 240
SYSIS	
ADHESIONS.....	11, 48, 112, 192, 584
INTRAOCULAR LENS	
EXCHANGE.....	320, 321, 335, 424
INSERTION.....	150, 320, 335, 424
INTRAUTERINE DEVICE (IUD).....	7
REMOVAL.....	7

<u>TREATMENT</u>	<u>LINE (S)</u>
INTRODUCTION	
GI TUBE.....	11, 112
INTUBATION	
(See INSERTION)	
ENDOTRACHEAL TUBE.....	11, 26, 214, 248, 303, 305, 329, 415
IRIDECTOMY.....	125, 150, 258
IRIDENCLISIS.....	150, 258
IRIDITOPLASTY.....	150, 258
IRIDODIALYSIS.....	363
IRIDOTASIS.....	150, 258
IRIDOTOMY.....	258
IRIS	
CYST	
DESTRUCTION.....	125
EXCISION.....	125, 258
INCISION.....	258
LESION	
DESTRUCTION.....	125
REPAIR	
SUTURE.....	320
WITH CILIARY BODY.....	320, 363
REVISE.....	150, 258
SUTURE	
WITH CILIARY BODY.....	320
IRRIGATION	
BLADDER.....	229, 286
CATHETER	
BRAIN.....	22, 398
PENIS	
CORPORA CAVERNOSA FOR PRIAPISM.....	275
SHUNT	
SPINAL CORD.....	22, 398
SINUS.....	388, 489
VAGINA.....	31, 420
IRVING STERILIZATION	
(See LIGATION, FALLOPIAN TUBE, OVIDUCT)	
ISCHIUM	
BURSA	
EXCISION.....	523
PRESSURE ULCER.....	407
TUMOR	
EXCISION.....	208, 243, 252, 271, 540
ISLAND PEDICLE FLAP.....	208, 217, 243, 252, 291, 407
IUD	
(See INTRAUTERINE DEVICE (IUD))	
JABOULAY OPERATION	
(See GASTRODUODENOSTOMY)	
JANNETTA PROCEDURE	
(See DECOMPRESSION, CRANIAL NERVES)	
JATENE PROCEDURE	
(See REPAIR, GREAT ARTERIES)	
JAW JOINT	
(See MANDIBLE; MAXILLA)	
(See TEMPOROMANDIBULAR JOINT (TMJ))	
JAW MUSCLE	
REDUCTION.....	637
JEJUNOSTOMY	
INSERTION	
CATHETER.....	11, 112
NON-TUBE.....	11, 35, 78, 112, 168
WITH PANCREATIC DRAIN.....	386
JOHANNSEN PROCEDURE	
(See URETHROPLASTY)	
JOINT	
(See SPECIFIC JOINT)	
ARTHROCENTESIS.....	52, 84, 152, 375, 381, 437, 449, 481, 521, 523, 551, 611, 624
DRAINAGE.....	52, 84, 152, 375, 381, 437, 449, 481, 521, 523, 551, 611, 624
INJECTION.....	52, 84, 152, 375, 381, 437, 449, 481, 521, 523, 551, 611, 624
JONES PROCEDURE	
(See ARTHRODESIS, INTERPHALANGEAL JOINT, GREAT TOE)	
JOPLIN PROCEDURE	
(See REPAIR, HALLUX VALGUS)	
JUGULAR NODE	
DISSECTION.....	278, 337, 422, 589
JUGULAR VEIN	
LIGATION.....	347
JUVENILE WARTS	
DESTRUCTION.....	148, 540, 610, 633
KASAI PROCEDURE	
(See PORTOENTEROSTOMY)	
KEEN OPERATION	
(See LAMINECTOMY)	
KELIKIAN PROCEDURE	
(See TOE, REPAIR, WEBBED TOE)	
KELLER PROCEDURE	
(See TOE, REPAIR, BUNION)	
KELLY URETHRAL PPLICATION	
(See URETHRA, REPAIR, SPHINCTER)	
KERATOPHAKIA.....	424
KERATOPLASTY.....	335
LAMELLAR.....	307
PENETRATING.....	307
KERATOPROSTHESIS.....	320

## TREATMENT INDEX TO THE 2008-09 PRIORITIZED LIST OF HEALTH SERVICES

<u>TREATMENT</u>	<u>LINE(S)</u>
KERATOSES	
ABRASION-REMOVAL.....	642
KERATOTOMY	
GRAFT	
CORNEAL TRANSPLANT.....	335
PARTIAL	
FOR LESION.....	335
KIDNEY	
ABSCESS	
INCISION AND DRAINAGE.....	84
CATHETERIZATION	
ENDOSCOPIC.....	54,96,187,229,286,376
CYST	
ASPIRATION.....	658
EXCISION.....	96,229,286
DESTRUCTION	
CALCULUS.....	187,376,418
DILATION	
RENAL PELVIS.....	245
ENDOSCOPY	
CATHETERIZATION.....	54,96,187,229,286,376
DILATION, URETER.....	54,96,187,229,286,376
REMOVAL OF CALCULUS.....	376,418
REMOVAL OF FOREIGN BODY.....	376,418
ENDOSCOPY VIA	
INCISION.....	54,84,96,187,229,286,376,418
STOMA.....	54,96,187,229,286,376
EXCISION	
DONOR.....	92,111
PARTIAL.....	96,229,286
RECIPIENT.....	92,111,229,286
WITH URETERS.....	54,60,84,88,96,229,286
EXPLORATION.....	96,245
INCISION.....	96,245,418
INCISION AND DRAINAGE.....	96,229,245,286
INSERTION	
CATHETER.....	376,418
GUIDE.....	245
INTRACATHETER.....	376,418
STENT.....	418
TUBE.....	245
KILLIAN OPERATION	
(See SINUSOTOMY, FRONTAL SINUS)	
KINEPLASTY	
(See CINEPLASTY)	
LITHOTRIPSY.....	187,376,418
MANOMETRY	
PRESSURE.....	245
REMOVAL	
CALUCULUS.....	187,376,418
FOREIGN BODY.....	376,418
REPAIR	
BLOOD VESSELS.....	54,96,187
FISTULA.....	84,245
HORSESHOE KIDNEY.....	54,96
RENAL PELVIS.....	54,187
WOUND.....	54
STONE	
(See REMOVAL, CALCULUS, KIDNEY)	
SUTURE	
FISTULA.....	84,245
HORSESHOE KIDNEY.....	54,96
WOUND.....	54
TRANSPLANT.....	92,111
REMOVAL.....	111
KNEE	
(See FEMUR; FIBULA; TIBIA)	
ABSCESS	
INCISION AND DRAINAGE.....	84,215,250
ARTHRODESIS.....	296,381
ARTHROPLASTY.....	296,381
REVISION.....	296,441
ARTHROSCOPY	
SURGICAL.....	144,162,296,379,381,449,499,619
ARTHROTOMY.....	162,217,307,379,449,619
BONE	
DRAINAGE.....	271
BURSA	
EXCISION.....	449
INCISION AND DRAINAGE.....	84,250
CYST	
EXCISION.....	506
DISARTICULATION.....	147,209,250,296,344,353
DISLOCATION	
CLOSED TREATMENT.....	296
OPEN TREATMENT.....	144,296
DRAINAGE.....	162,458
EXCISION	
CARTILAGE.....	449
SYNOVIAL LINING.....	449
EXPLORATION.....	162,458
FASCIOTOMY.....	89,143,144,209,250,296,314,379,540,542,619
FUSION.....	296,381
HEMATOMA	
INCISION AND DRAINAGE.....	84,250

<u>TREATMENT</u>	<u>LINE (S)</u>
KNEE (CONT'D)	
INCISION	
CAPSULE.....	144,296,379,542,619
MANIPULATION.....	296
MENISCECTOMY.....	449
RECONSTRUCTION	
LIGAMENT.....	296,449,619
WITH IMPLANT.....	296,381
REMOVAL	
FOREIGN BODY.....	162,217,441,458
LOOSE BODY.....	458
PROSTHESIS.....	296,441
REPAIR	
LIGAMENT.....	379,449,619
MENISCUS.....	449,619
TENDON.....	449,499
REPLACE, PROSTHETIC.....	296,381
RETINACULAR	
RELEASE.....	296,449,619
SUTURE	
TENDON.....	449,499
TUMOR	
EXCISION.....	208,209,243,252,291,540,557
KNEECAP	
(See PATELLA)	
DISLOCATION	
CLOSED TREATMENT.....	144,296
OPEN TREATMENT.....	144,296
FRACTURE	
CLOSED TREATMENT.....	296,379
OPEN TREATMENT.....	144,296,379
WITHOUT MANIPULATION.....	296,379
RECONSTRUCTION.....	296,381
REPAIR	
INSTABILITY.....	296,379,449,619
KNOCK-KNEE REPAIR.....	296,381,523,542
KOCHER OPERATION	
(See SHOULDER JOINT, DISLOCATION, W/MANIPULATION)	
KOCHER PYLORECTOMY	
(See GASTRECTOMY, PARTIAL)	
KOCK POUCH FORMATION.....	96,229,286
KOCK PROCEDURE	
(See ILEOSTOMY, CONTINENT (KOCK POUCH))	
KOOP REPAIR	
(See INGUINAL ORCHIOPEXY)	
KRASKE PROCEDURE	
(See PROCTECTOMY, PARTIAL)	
KRAUSE OPERATION	
(See GASSERIAN GANGLION, SENSORY ROOT, SECTION)	
KROENLEIN PROCEDURE	
(See ORBITOTOMY)	
KRUKENBERG PROCEDURE.....	209,250,344,353
K-WIRE FIXATION	
TONGUE.....	172
LABIAL ADHESIONS	
LYSIS.....	577
LABYRINTHECTOMY.....	402,493
WITH MASTOIDECTOMY.....	402,493
WITH SKULL BASE SURGERY.....	202
LABYRINTHOMY.....	179,493
LACERATION REPAIR	
(See SPECIFIC SITE)	
LACRIMAL DUCT	
EXPLORATION.....	528
INSERTION	
STENT.....	528
REMOVAL	
DACRYOLITH.....	528
FOREIGN BODY.....	528
REPAIR.....	528
LACRIMAL GLAND	
CLOSURE OF FISTULA.....	644
EXCISION.....	469
FISTULIZATION.....	644
INCISION AND DRAINAGE.....	84
INJECTION	
X-RAY.....	528
REMOVAL	
DACRYOLITH.....	528
FOREIGN BODY.....	528
REPAIR	
FISTULA.....	644
TUMOR	
EXCISION.....	469
LACRIMAL PUNCTUM	
CLOSURE.....	528
DILATION.....	528,644
INCISION.....	516,528
REPAIR.....	516
LACRIMAL SAC	
EXCISION.....	644
INCISION AND DRAINAGE.....	644
LADD PROCEDURE	
(See COLON, REPAIR, MALROTATION)	
LAMBRINUDI OPERATION	
(See ARTHRODESIS, FOOT JOINTS, TALUS)	



**TREATMENT INDEX TO THE 2008-09 PRIORITIZED LIST OF HEALTH SERVICES**

<u>TREATMENT</u>	<u>LINE(S)</u>
LAMINARIA INSERTION.....	1,41
LAMINECTOMY	
SURGERY.....	159,397,429
WITH FACIETECTOMY.....	84,159,397,429
LAMINOPLASTY.....	429,597
LAMINOTOMY.....	159,397,429
LAPAROSCOPY	
APPENDECTOMY.....	84
ASPIRATION.....	417,447,544,596
CHOLECYSTECTOMY.....	60,200,318,339,659
DESTRUCTION OF LESIONS.....	260,417,447,544
DIAGNOSTIC.....	57,457
ECTOPIC PREGNANCY.....	1,43
HERNIA REPAIR.....	176,538
LIGATION, VEINS.....	561
LYMPHADENECTOMY.....	589
LYSIS OF ADHESIONS.....	57,260,417,447,544,584,596
OVIDUCT SURGERY.....	7,423
PERITONEAL SURFACE.....	417
REMOVAL	
FALLOPIAN TUBES.....	43,260,417,447,486,544
LEIOMYOMATA.....	423,447,544
OVARIES.....	43,260,417,447,486,544
VAGINAL HYSTERECTOMY.....	31,58,145,252,417,423,447,485,544,572
LAPAROTOMY	
EXPLORATION.....	189,217
HEMORRHAGE CONTROL.....	189,217
SECOND LOOK.....	229,252,275,286,310
STAGING.....	11,112,229,252,275,286,310
LAPIDUS PROCEDURE.....	296,556
LARGE INTESTINE	
SUTURE.....	11,112,240,584
LAROYENNE OPERATION (See VAGINA, ABSCESS, INCISION AND DRAINAGE)	
LARYNGECTOMY.....	311
PARTIAL.....	311
LARYNGOPHARYNGECTOMY (See EXCISION, LARYNX, WITH PHARYNX)	
LARYNGOSCOPY	
DIRECT.....	49,91
INDIRECT.....	127,399
OPERATIVE.....	127,168,311,337,399,655
LARYNGOTOMY.....	311
LARYNX	
DILATION	
ENDOSCOPIC.....	91
ENDOSCOPY	
DIRECT.....	49,91
INDIRECT.....	127,399
OPERATIVE.....	127,311,337,399,655
EXCISION	
LESION.....	127,399
PARTIAL.....	311
TOTAL.....	311
WITH PHARYNX.....	311
FRACTURE TREATMENT.....	91
INCISION.....	311
INSERTION	
OBTURATOR.....	49
REMOVAL OF FOREIGN BODY	
ENDOSCOPIC.....	127
TUMOR	
EXCISION.....	168,311,655
LATZKO OPERATION (See REPAIR, VAGINA, FISTULA)	
LAVAGE	
BLADDER.....	229,286
MAXILLARY SINUS.....	388,489
PERITONEAL.....	84,155,222,277,338,349
SPHENOID SINUS.....	388,489
LEADBETTER PROCEDURE (See RECONSTRUCTION, URETHRA)	
LEEP PROCEDURE (See CERVIX, EXCISION)	
LEFORT I PROCEDURE.....	273
LEFORT II PROCEDURE.....	242,273,637
LEFORT III PROCEDURE.....	242,273,637
LEFORT PROCEDURE VAGINA.....	485
LEG	
DECOMPRESSION.....	250
LEG, LOWER (See ANKLE; FIBULA; KNEE; TIBIA)	
ABSCESS	
INCISION AND DRAINAGE.....	84,215,250,296
AMPUTATION.....	147,191,209,250,296,344,353
REVISION.....	147,209,250,344
ARTERY	
LIGATION.....	86,143,314,347
BURSA	
INCISION AND DRAINAGE.....	296
DECOMPRESSION.....	143,250,296,314
EXPLORATION	
BLOOD VESSEL.....	87,250,375

<u>TREATMENT</u>	<u>LINE(S)</u>
LEG, LOWER (CONT'D)	
FASCIOTOMY.....	89,143,144,209,250,296,314,379,540,542,619
HEMATOMA	
INCISION AND DRAINAGE.....	84,250,296
LESION	
EXCISION.....	296,540
REPAIR	
BLOOD VESSEL.....	76,196,302
FASCIA.....	89,143,144,209,296,314,379,461,540,542,619
TENDON.....	143,296,314,317,379,499,542,556
TUMOR	
EXCISION.....	208,243,252,291,296,557
LEG, UPPER (See FEMUR)	
ABSCESS	
INCISION AND DRAINAGE.....	84,215,250
AMPUTATION.....	147,191,209,250,296,344,375
AT HIP.....	147,191,209,250
REVISION.....	147,209,250,296,344
ARTERY	
LIGATION.....	86,143,314,347
BURSA	
INCISION AND DRAINAGE.....	84,250
EXPLORATION	
BLOOD VESSEL.....	87,250,375
FASCIOTOMY.....	89,143,144,209,250,296,314,379,540,542,619
HALO APPLICATION/REMOVAL.....	144
HEMATOMA	
INCISION AND DRAINAGE.....	84,250
NEURECTOMY.....	317
PRESSURE ULCER.....	407
REMOVAL	
FORETING BODY.....	217,441,458
REPAIR	
BLOOD VESSEL.....	76,196,302
MUSCLES.....	144,296,317,379,449,499
TENDONS.....	317
SUTURE	
MUSCLES.....	499
TENOTOMY.....	296,317,523,542
TUMOR	
EXCISION.....	208,243,252,291,540,557
LENS	
EXTRACTION.....	150,320,335,394,424,446
INTRAOCULAR	
EXCHANGE.....	320,321,335,394,424,446
REPOSITION.....	320,321,335,424
PROSTHESIS	
INSERTION.....	150,320,335,394,424,446
REMOVAL.....	320
LERICHE OPERATION (See SYMPATHECTOMY, THORACOLUMBAR)	
LESION (See TUMOR)	
ANKLE	
EXCISION.....	296,540
ANUS	
DESTRUCTION.....	168,278,420
EXCISION.....	11,112,420
ARM, LOWER	
EXCISION.....	209,540
AUDITORY CANAL, EXTERNAL	
EXCISION.....	291,311,478,539,540,646
BLADDER	
DESTRUCTION.....	96
BRAIN	
EXCISION.....	138,183,202
BRAINSTEM	
EXCISION.....	138,202,273
BREAST	
EXCISION.....	198,501,646
BRONCHIAL	
EXCISION.....	78,278
CAROTID BODY	
EXCISION.....	276,370,613
CILIARY BODY	
DESTRUCTION.....	125
COLON	
DESTRUCTION.....	11,35,112,174,656
EXCISION.....	11,35,48,112,230,252,656
COLON-SIGMOID	
DESTRUCTION.....	11,35,61,112,492,668
CONJUNCTIVA	
DESTRUCTION.....	125,394,446,516
EXCISION.....	516,645
EXPRESSION OF FOLLICLES.....	645
CORNEA	
DESTRUCTION.....	335
EXCISION.....	335,545,546
EAR, MIDDLE.....	179,539
EPIDIDYMIS	
EXCISION.....	558

## TREATMENT INDEX TO THE 2008-09 PRIORITIZED LIST OF HEALTH SERVICES

<u>TREATMENT</u>	<u>LINE(S)</u>
<b>LESION (CONT'D)</b>	
ESOPHAGUS	
EXCISION.....	70, 225, 337
EYELID	
DESTRUCTION.....	390, 516
EXCISION.....	516, 579
FEMUR	
EXCISION.....	523
FINGER	
TENDON SHEATH.....	296, 435, 523, 542, 614
FOOT	
EXCISION.....	296, 551, 556, 614
GUMS	
DESTRUCTION.....	311
EXCISION.....	59, 311, 646
HAND, TENDON SHEATH	
EXCISION.....	296, 435, 523, 542, 614
INTESTINES, SMALL	
DESTRUCTION.....	11, 112, 656
EXCISION.....	11, 35, 48, 112, 230, 252, 656
IRIS	
DESTRUCTION.....	125
LARYNX	
EXCISION.....	127, 399
LEG, LOWER	
EXCISION.....	296
LYMPH NODE	
INCISION AND DRAINAGE.....	422, 589
MESENTERY	
EXCISION.....	11, 112, 277
MOUTH	
DESTRUCTION.....	324
EXCISION.....	172, 311, 324, 345, 559, 592, 646
NASOPHARYNX	
EXCISION.....	311, 613
NECK	
EXCISION.....	208, 243, 252, 291, 557
NERVE	
EXCISION.....	208, 217, 252, 319, 435, 523, 542, 549
NOSE	
INTRANASAL.....	211, 311, 524, 539, 591
ORBIT	
EXCISION.....	138, 378, 469
PALATE	
DESTRUCTION.....	646
EXCISION.....	311, 613, 646
PANCREAS	
EXCISION.....	11, 112, 386
PELVIS	
DESTRUCTION.....	260, 417, 447, 544
PENIS	
DESTRUCTION.....	275, 420
EXCISION.....	420, 432
PHARYNX	
EXCISION/DESTRUCTION.....	84, 646
RECTUM	
EXCISION.....	11, 112
RETINA	
DESTRUCTION.....	107, 125, 285, 298, 361, 459, 466, 583
SCLERA	
EXCISION.....	150, 258
SKIN	
ABRASION.....	642
CUTTING OR PARING.....	250, 568, 610, 633, 642
DESTRUCTION.....	148, 209, 257, 291, 420, 525, 528, 537, 539, 568, 610, 623, 633, 642, 646
EXCISION.....	125, 184, 198, 243, 257, 275, 291, 367, 420, 528, 568, 613, 623, 633, 641, 642, 646, 647
INJECTION.....	504, 525, 537, 555, 568, 607, 623, 633
REMOVAL.....	568, 623
SHAVING.....	257, 291, 623, 642, 646
SKIN, MALIGNANT	
DESTRUCTION.....	291
SKIN, VASCULAR	
DESTRUCTION.....	257, 291, 642, 646
SKULL	
EXCISION.....	138, 202, 319, 613
SPINAL CORD	
EXCISION.....	84, 138, 319
STOMACH	
EXCISION, TUMOR.....	61
TESTIS	
EXCISION.....	104, 261, 603
THORAX	
EXCISION.....	208, 243, 252, 291, 557
TOE	
EXCISION.....	296, 556
TONGUE	
EXCISION.....	172, 311, 613, 667
URETER	
DESTRUCTION.....	229, 286
RESECTION.....	229, 286
URETHRA	
DESTRUCTION.....	529
EXCISION.....	529

<u>TREATMENT</u>	<u>LINE(S)</u>
<b>LESION (CONT'D)</b>	
UVULA	
DESTRUCTION.....	646
EXCISION.....	311, 646
VAGINA	
DESTRUCTION.....	31, 310, 420, 648
VULVA	
DESTRUCTION.....	310, 420, 454, 502, 503, 577
WRIST TENDON	
EXCISION.....	209
LEVATOR MUSCLE REPAIR	
(See BLEPHAROPTOSIS, REPAIR)	
LEVEEN SHUNT	
INSERTION.....	231
LID SUTURE	
(See BLEPHAROPTOSIS, REPAIR)	
LIGAMENT	
(See SPECIFIC SITE)	
DENTATE	
INCISION.....	397, 429
SECTION.....	397, 429
INJECTION.....	317, 437, 521, 523, 551, 552, 611, 624
RELEASE	
CORACOACROMIAL.....	437
TRANSVERSE CARPAL.....	162, 381
LIGATION	
ARTERY	
ABDOMEN.....	143, 314, 338
CAROTID.....	347
CHEST.....	143, 292, 314
CORONARY.....	51, 85
EXTREMITY.....	86, 143, 314, 347
NECK.....	143, 314
TEMPORAL.....	344, 375
FALLOPIAN TUBE	
OVIDUCT.....	7, 41, 423
HEMORRHOIDS.....	492, 668
OVIDUCTS.....	1, 41, 58
SALIVARY DUCT.....	345, 559
THORACIC DUCT.....	589
VEIN	
ESOPHAGUS.....	61, 114, 225
GASTRIC.....	61, 114, 225
ILIAC.....	87
JUGULAR, INTERNAL.....	347
PENIS.....	657
PERFORATE.....	87, 407, 657
SAPHENOUS.....	87, 407, 657
SECONDARY.....	87, 657
VENA CAVA.....	87, 302
LINGUAL FRENUM	
INCISION.....	617
LINGUAL NERVE.....	217
LINTON PROCEDURE.....	87, 657
LIP	
EXCISION.....	311, 324
FRENUM.....	311, 324, 617
INCISION	
FRENUM.....	617
RECONSTRUCTION.....	311
REPAIR.....	324
LIPECTOMY.....	642
LIPOSUCTION	
(See LIPECTOMY)	
LISFRANC OPERATION	
(See AMPUTATION, FOOT)	
LITHOLAPAXY.....	376, 418
LITHOTRIPSY.....	54, 96, 187, 229, 286, 376, 418
BILE DUCT STONE	
ENDOSCOPIC.....	60
CYSTOURETHROSCOPY.....	54, 96, 187, 229, 286, 376, 418
KIDNEY AND URETER.....	187, 376, 418
KIDNEY, PERCUTANEOUS.....	187, 418
PANCREATIC DUCT STONE	
ENDOSCOPIC.....	60
LIVER	
(See HEPATIC DUCT)	
ABSCESS	
INCISION AND DRAINAGE.....	11, 112
REPAIR.....	11, 112
CYST	
INCISION AND DRAINAGE.....	11, 112
MARSUPIALIZATION.....	11, 112
EXCISION	
EXTENSIVE.....	338
PARTIAL.....	338
TOTAL.....	170, 255, 332, 575
INJECTION	
RADIOLOGIC.....	11, 112
LOBECTOMY.....	338
REPAIR	
WOUND.....	220
SUTURE	
WOUND.....	220
TRANSPLANT.....	170, 255, 332, 575
TRISEGMENTECTOMY.....	338

## TREATMENT INDEX TO THE 2008-09 PRIORITIZED LIST OF HEALTH SERVICES

<u>TREATMENT</u>	<u>LINE(S)</u>
<b>LOBECTOMY</b>	
BRAIN .....	138, 202
LIVER .....	338
LUNG .....	64, 205, 278, 317, 382, 399
PAROTID GLAND .....	311, 345, 559
TEMPORAL LOBE .....	138, 202
THYROID GLAND .....	42, 137, 221, 272, 299, 370
<b>LOBOTOMY</b>	
FRONTAL .....	138
<b>LONGMIRE OPERATION</b> (See ANASTOMOSIS, HEPATIC DUCT TO INTESTINE)	
<b>LORD PROCEDURE</b> (See ANAL SPHINCTER, DILATION)	
<b>LUMBAR</b> (See SPINE)	
<b>LUMBAR PLEXUS</b>	
DECOMPRESSION .....	217, 549
NEUROPLASTY .....	217, 549
RELEASE .....	217, 549
REPAIR/SUTURE .....	217
<b>LUNATE</b>	
<b>ARTHROPLASTY</b> WITH IMPLANT .....	
143, 144, 209, 217, 296, 314, 379, 381, 542	
<b>DISLOCATION</b>	
CLOSED TREATMENT .....	296
OPEN TREATMENT .....	144, 296
WITH MANIPULATION .....	296
<b>LUNG</b>	
<b>ABSCESS</b>	
INCISION AND DRAINAGE .....	84, 154
ASPIRATION .....	84, 154
BULLAE .....	205, 664
<b>CYST</b>	
INCISION AND DRAINAGE .....	84, 154
DECORTICATION .....	84
<b>EMPHYEMA</b>	
EXCISION .....	278, 382, 399
<b>EXCISION</b>	
DONOR .....	254, 256
WEDGE RESECTION .....	154, 205, 278, 382, 664
WITH CHEST RESECTION .....	208, 252, 278, 382
HEMORRHAGE .....	62, 88, 306, 406
<b>LOBE</b>	
EXCISION .....	64, 205, 278, 317, 382, 399
<b>LYSIS</b>	
ADHESIONS .....	62, 88, 306, 406
PNEUMOCENTESIS .....	84, 154
PNEUMOLYSIS .....	84
PNEUMOTHORAX .....	55
<b>REMOVAL</b>	
FOREIGN BODY .....	127
REPAIR .....	62, 88, 306, 406
THORACOTOMY .....	62, 88, 127, 205, 303, 306, 406, 664
EXCISION-PLICATION .....	205, 664
TRANSPLANT .....	254, 256
<b>LYMPH DUCT</b>	
CANNULATION .....	278, 337
<b>LYMPH NODE(S)</b>	
<b>ABSCESS</b>	
INCISION AND DRAINAGE .....	422, 589
<b>CYST</b>	
EXCISION .....	478, 589
DISSECTION .....	278, 337, 422, 589
<b>EXCISION</b>	
LAPAROSCOPIC .....	589
RADICAL .....	124, 182, 198, 219, 222, 229, 243, 291, 311, 337, 354, 589, 613
REGIONAL .....	198, 243, 589
STAGING .....	124, 229, 243, 291
EXPLORATION .....	278, 337, 422, 589
HYGROMA	
EXCISION .....	478, 589
<b>LESION</b>	
INCISION AND DRAINAGE .....	422, 589
<b>LYMPHADENECTOMY</b>	
<b>RADICAL</b>	
AXILLARY .....	198, 243, 291, 589
CERVICAL .....	222, 243, 291, 311, 337, 589, 613
GROIN AREA .....	182, 243, 291, 589
PELVIC .....	96, 219, 229, 243, 275, 286, 310, 353, 354
RETROPERITONEAL .....	124, 219, 229, 243
SUPRAHYOID .....	243, 291, 589
REGIONAL .....	198, 243, 589
<b>STAGING</b>	
PARA-AORTIC .....	243, 291
PELVIC .....	243, 291
RETROPERITONEAL .....	124, 229, 243, 291
LYMPHANGIOTOMY .....	422, 589
<b>LYMPHATICS</b> (See THORACIC DUCT)	
INCISION AND DRAINAGE .....	589
LYMPHEDEMA DEBULKING .....	642
<b>LYSIS</b>	
<b>ADHESIONS</b>	
FALLOPIAN TUBE .....	57, 252, 417, 423, 544, 596
FORESKIN .....	432, 643

<u>TREATMENT</u>	<u>LINE(S)</u>
<b>LYSIS</b>	
<b>ADHESIONS (CONT'D)</b>	
INTESTINAL .....	11, 48, 112, 192, 584
LABIAL .....	577
LUNG .....	62, 88, 306, 406
NOSE .....	262, 524
OVARY .....	57, 252, 417, 423, 544, 596
OVIDUCT .....	57, 252, 417, 423, 544, 596
URETER .....	54, 96, 187, 418
<b>MACEWEN OPERATION</b> (See HERNIA REPAIR, INGUINAL)	
<b>MACRODACTYLY</b> REPAIR .....	
296, 523, 542	
<b>MADLENER OPERATION</b> (See TUBAL LIGATION)	
<b>MAGNET OPERATION</b> (See EYE, REMOVAL, FOREIGN BODY)	
<b>MAGNUSON PROCEDURE</b> (See CAPSULORRHAPHY, ANTERIOR)	
<b>MAGPI PROCEDURE</b> (See HYOSPADIAS REPAIR)	
<b>MALAR BONES</b>	
FRACTURE TREATMENT .....	242
RECONSTRUCTION .....	273
<b>MALEOLUS</b> (See ANKLE BONE; FIBULA; TIBIA)	
MALLET FINGER REPAIR .....	217, 499
MAMMOPLASTY .....	198, 571, 638
<b>MANDIBLE</b> (See FACIAL BONES; MAXILLA) (See TEMPOROMANDIBULAR JOINT (TMJ))	
AUGMENTATION .....	637
BONE GRAFT .....	211, 242, 604, 662
EXCISION .....	191, 209
<b>FRACTURE</b>	
CLOSED TREATMENT .....	242
CONDYLE .....	604
OPEN TREATMENT .....	242
PERCUTANEOUS TREATMENT .....	242
WITH MANIPULATION .....	242
WITHOUT MANIPULATION .....	242
<b>RECONSTRUCTION</b>	
RAMUS .....	211, 637
WITH IMPLANT .....	604
WITH OSTEOTOMY .....	211, 637
<b>REMOVAL</b>	
FOREIGN BODY .....	458
RESECTION PROSTHESIS .....	209
TUMOR .....	209
<b>MANIPULATION</b> (See MANIPULATION, DISLOCATION/FRACTURE)	
ANKLE .....	296
CHIROPRACTIC .....	52, 317, 397, 430, 435, 437, 481, 484, 552, 554, 597, 628
<b>DISLOCATION/FRACTURE</b>	
ACETABULUM FRACTURE .....	190
ACROMIOCLAVICULAR DISLOCATION .....	296
ANKLE FRACTURE .....	379
CARPAL FRACTURE .....	379
CARPOMETACARPAL DISLOCATION .....	296
CLAVICULAR FRACTURE .....	379
ELBOW DISLOCATION .....	144, 296
FEMORAL FRACTURE .....	89, 144, 296, 379
FIBULAR FRACTURE .....	379
HEEL FRACTURE .....	379
HIP DISLOCATION .....	144, 296, 334
HUMERAL FRACTURE .....	296, 379
HYOID FRACTURE .....	91
LARYNGEAL FRACTURE .....	91
LUNATE DISLOCATION .....	296
MALAR FRACTURE .....	242
MANDIBULAR FRACTURE .....	242
METACARPAL FRACTURE .....	379
METACARPOPHALANGEAL DISLOCATION .....	296
METATARSAL FRACTURE .....	379
NASAL FRACTURE .....	242
ORBIT FRACTURE .....	242
PHALANX, FINGER DISLOCATION .....	144, 296, 379, 499
PHALANX, FINGER FRACTURE .....	144, 379
PHALANX, GREAT TOE FRACTURE .....	379, 527
PHALANX, TOE FRACTURE .....	379, 531
RADIAL AND ULNAR FRACTURES .....	144, 379
RADIAL FRACTURE .....	209, 379
SACROILIAC DISLOCATION .....	190
SCAPHOID FRACTURE .....	379
SCAPULAR FRACTURE .....	379
SHOULDER DISLOCATION .....	296
STERNOCLAVICULAR DISLOCATION .....	296
SYMPHYSIS PUBIS DISLOCATION .....	190
TALUS FRACTURE .....	379
TARSAL FRACTURE .....	379
THUMB DISLOCATION .....	144, 296
THUMB FRACTURE .....	144, 296
TIBIAL FRACTURE .....	296, 379
ULNAR FRACTURE .....	379
VERTEBRAL DISLOCATION .....	159

# TREATMENT INDEX TO THE 2008-09 PRIORITIZED LIST OF HEALTH SERVICES

<u>TREATMENT</u>	<u>LINE(S)</u>
MANIPULATION	
DISLOCATION/FRACTURE (CONT'D)	
VERTEBRAL FRACTURE.....	159, 296
WRIST DISLOCATION.....	296
WRIST FRACTURE.....	296, 379
FORESKIN.....	432, 643
HIP.....	144, 296
KNEE.....	296
UNDER GENERAL ANESTHESIA.....	441
OSTEOPATHIC.....	52, 317, 397, 430, 435, 437, 481, 484, 552, 554, 597, 628
REPAIR	
FEMORAL EPIPHYSIS.....	379, 523, 542
SHOULDER.....	296, 437
SPINE.....	159
MAQUET PROCEDURE	
(See TIBIA, RECONSTRUCTION)	
MARCELLATION OPERATION	
(See HYSTERECTOMY, VAGINAL)	
MARSHALL-MARCHETTI-KRANTZ PROCEDURE	
(See URETHROPEXY; UTERUS, EXCISION, VAGINAL)	
MASSETER REDUCTION.....	637
MASTECTOMY	
COMPLETE.....	198
PARTIAL.....	198, 571, 661
RADICAL.....	198
MASTOID	
EXCISION.....	179, 402, 493, 539
REMOVE AIR CELLS.....	179, 402
REPAIR.....	179, 402, 493
MASTOID CAVITY	
DEBRIDEMENT.....	402, 493
MASTOIDECTOMY	
RADICAL.....	179, 402, 493, 539
REVISION.....	179, 402, 493
SIMPLE.....	179, 402, 493, 539
TOTAL.....	179, 402, 493, 539
TOTAL REVISION.....	179, 402, 493
WITH APICECTOMY.....	179, 402, 493
WITH LABYRINTHECTOMY.....	402, 493
WITH LABYRINTHOMY.....	179, 493
WITH PETROUS APICECTOMY.....	179, 402, 539
WITH SKULL BASE SURGERY.....	202
WITH TYMPANOPLASTY.....	179, 402, 450, 493, 573
MASTOIDOTOMY.....	179, 402, 425, 450, 493, 573
MAXILLA	
(See FACIAL BONES; MANDIBLE)	
BONE GRAFT.....	211, 242, 604, 662
EXCISION.....	523
FRACTURE TREATMENT.....	242
RECONSTRUCTION	
WITH IMPLANT.....	604
REPAIR	
OSTEOTOMY.....	211, 637
MAXILLECTOMY SINUS	
(See SINUS, MAXILLARY, EXCISION)	
MAXILLOFACIAL	
REPAIR, REVISION, RECONSTRUCTION.....	208, 211, 242, 252, 273, 516, 604, 637, 662
MAXILLOFACIAL PROSTHETICS.....	209, 242, 324, 372, 622
MAYDL OPERATION	
(See COLOSTOMY)	
MAYO HERNIA REPAIR	
(See HERNIA REPAIR, UMBILICAL)	
MAYO OPERATION	
(See VARICOSE VEIN, REMOVAL)	
MAYO PROCEDURE.....	296, 556
MCBRIDE PROCEDURE.....	296, 556
MCBURNIEY OPERATION	
(See HERNIA REPAIR, INGUINAL)	
MCCANNEL PROCEDURE	
(See IRIS, REPAIR, SUTURE)	
MCDONALD OPERATION	
(See REPAIR, CERVIX, CERCLAGE)	
MCINDOE PROCEDURE	
(See VAGINA, CONSTRUCTION)	
MCKISSOCK SURGERY	
(See BREAST, REDUCTION)	
MCVAY OPERATION	
(See HERNIA REPAIR, INGUINAL)	
MEATOPLASTY.....	425, 493
MEATOTOMY.....	96, 376
MECKEL'S DIVERTICULUM	
EXCISION.....	11, 112
MEDIAN NERVE	
DECOMPRESSION.....	217, 435, 523, 542, 549
NEUROPLASTY.....	217, 435, 523, 542, 549
RELEASE.....	217, 435, 523, 542, 549
REPAIR/SUTURE	
MOTOR.....	217
TRANSPOSITION.....	217, 435, 523, 542, 549
MEDIASTINOTOMY.....	277, 278, 399, 416
MEDIASTINUM	
(See CHEST; THORAX)	
CYST	
EXCISION.....	278

<u>TREATMENT</u>	<u>LINE (S)</u>
MEDIASTINUM (CONT'D)	
ENDOSCOPY	
EXPLORATION.....	278
INCISION AND DRAINAGE.....	277, 278, 399, 416
REMOVAL OF FOREIGN BODY.....	277, 278, 399, 416
TUMOR	
EXCISION.....	55, 84, 205, 278, 352, 399
MEDULLA	
TRACTOTOMY.....	138
MEDULLARY TRACT	
INCISION.....	138
SECTION.....	138
MENINGES	
TUMOR	
EXCISION.....	138, 319, 613
MENINGIOMA	
EXCISION.....	138, 319, 613
MENINGOCELE	
REPAIR.....	40
MENISCECTOMY	
KNEE ARTHROSCOPIC.....	449, 499, 619
KNEE JOINT.....	449
TEMPOROMANDIBULAR JOINT.....	662
MENISCUS	
KNEE	
EXCISION.....	449
REPAIR.....	449, 619
MENTAL NERVE	
AVULSION.....	217
INCISION.....	217
TRANSECTION.....	217
MESENCEPHALIC TRACT	
INCISION.....	138
SECTION.....	138
MESENCEPHALON	
TRACTOTOMY.....	138
MESENTERY	
LESION	
EXCISION.....	11, 112, 277
REPAIR.....	11, 112, 277
SUTURE.....	11, 112, 277
MESSAGE	
HEART	
OPEN CHEST.....	303
METACARPAL	
CRATERIZATION.....	271
CYST	
EXCISION.....	209
DIAPHYSECTOMY.....	271
EXCISION.....	271
FRACTURE	
CLOSED TREATMENT.....	379
OPEN TREATMENT.....	144, 379
PERCUTANEOUS FIXATION.....	379
WITH MANIPULATION.....	379
WITHOUT MANIPULATION.....	379
REPAIR	
LENGTHENING.....	296, 523, 542
OSTEOTOMY.....	296, 461, 523, 542
SAUCERIZATION.....	271
TUMOR	
EXCISION.....	209
METACARPOPHALANGEAL JOINT	
ARTHRODESIS.....	296, 523, 542
ARTHROPLASTY.....	296, 381, 523, 542
ARTHROTOMY.....	162, 458
CAPSULE	
EXCISION.....	296, 379, 381, 523, 542
FUSION.....	296, 381, 523, 542
INCISION.....	296, 379, 381, 523, 542
DISLOCATION	
CLOSED TREATMENT.....	296
OPEN TREATMENT.....	144, 296
PERCUTANEOUS FIXATION.....	296
WITH MANIPULATION.....	296
EXPLORATION.....	162, 458
FRACTURE	
CLOSED TREATMENT.....	379
OPEN TREATMENT.....	144, 379
WITH MANIPULATION.....	379
FUSION.....	296, 523, 542
REMOVAL	
FOREIGN BODY.....	162, 458
REPAIR	
COLLATERAL LIGAMENT.....	296, 523, 542
METATARSAL	
(See FOOT BONE)	
AMPUTATION.....	191, 209, 217, 250, 344, 353
ARTHRODESIS.....	144, 296, 317, 379, 556
CAPSULOTOMY.....	296, 556
CONDYLE	
EXCISION.....	296, 556
CRATERIZATION.....	271, 381
DIAPHYSECTOMY.....	271, 381
EXCISION.....	271, 296, 381, 556

**TREATMENT INDEX TO THE 2008-09 PRIORITIZED LIST OF HEALTH SERVICES**

<u>TREATMENT</u>	<u>LINE(S)</u>
METATARSAL (CONT'D)	
FRACTURE	
CLOSED TREATMENT.....	379, 527
OPEN TREATMENT.....	144, 379, 461
PERCUTANEOUS FIXATION.....	379
WITH MANIPULATION.....	379, 527
OSTEOTOMY.....	296, 317, 556
REPAIR.....	296, 461, 556
LENGTHEN.....	296, 317, 556
OSTEOTOMY.....	296, 317, 556
SAUCERIZATION.....	271, 381
METATARSOPHALANGEAL JOINT	
ARTHRODESIS.....	296, 317, 381, 556
DISLOCATION	
CLOSED TREATMENT.....	144, 296
OPEN TREATMENT.....	144, 296
PERCUTANEOUS FIXATION.....	144, 296
FUSION.....	296, 317, 381, 556
SYNOVIUM	
EXCISION.....	296, 556
MICROSURGERY	
INTRACRANIAL.....	138, 163, 202, 319, 347, 358, 370
SPINAL.....	138, 163, 202, 319, 347, 358, 370
MICROVASCULAR TRANSFER	
FREE FLAP.....	80, 125, 208, 217, 243, 252, 291, 311, 407
MIDBRAIN	
(See BRAIN; MESENCEPHALON)	
MIDFACE RECONSTRUCTION.....	273, 637
MILE OPERATION	
(See COLECTOMY, TOTAL, WITH PROCTECTOMY)	
MILLER PROCEDURE	
(See ARTHRODESIS, TARSAL JOINT)	
MILLER-ABBOTT INTUBATION.....	11, 112
MISCARRIAGE	
SEPTIC ABORTION.....	1, 68
TREATMENT.....	68, 391
MITCHELL PROCEDURE	
(See REPAIR, TOE, BUNION)	
MITRAL VALVE	
REPAIR.....	76, 99, 193, 196, 274, 352
REPLACEMENT.....	76, 99, 193, 196, 274, 352
MITROFANOFF OPERATION	
(See APPENDICO-VESICOSTOMY)	
MOH'S MICROGRAPHIC TECHNIQUE.....	257, 291
MOLTENO PROCEDURE	
(See AQUEOUS SHUNT TO EXTRAOCULAR)	
MONITORING	
SEIZURE.....	183, 202, 347, 358
MONTEGGIA FRACTURE.....	144, 296
MONTICELLI PROCEDURE	
(See APPLICATION, BONE FIXATION DEVICE)	
MORTON'S NEUROMA	
EXCISION.....	551
MOSCHCOWITZ OPERATION	
(See REPAIR, HERNIA, FEMORAL)	
MOUTH	
ABSCESS	
INCISION AND DRAINAGE.....	172, 618
CYST	
INCISION AND DRAINAGE.....	172, 618
EXCISION	
FRENUM.....	311, 324, 617
HEMATOMA	
INCISION AND DRAINAGE.....	172, 618
LESION	
DESTRUCTION.....	324
EXCISION.....	172, 311, 324, 345, 559, 592, 646
MUCOSA	
EXCISION.....	324
RECONSTRUCTION	
VESTIBULE.....	324, 604
REMOVAL	
FOREIGN BODY.....	458
REPAIR	
LACERATION.....	324, 640
TREATMENT	
LESION.....	211
MUCOSA	
EXCISION OF LESION	
ALVEOLAR, HYPERPLASTIC.....	59
VESTIBULE OF MOUTH.....	311, 324, 345, 559, 592, 646
VIA ESOPHAGOSCOPY.....	613
VIA SMALL INTESTINAL ENDOSCOPY.....	11, 112, 656
VIA UPPER GI ENDOSCOPY.....	656
URETHRA, MUCOSAL ADVANCEMENT.....	96
MUCOUS CYST	
HAND OR FINGER.....	296, 435, 523, 542, 614
MUCOUS MEMBRANE	
BUCCAL	
CONJUNCTIVOPLASTY.....	125, 394, 446, 516
REPAIR SYMBLEPHARON.....	125, 394, 446, 516
CUTANEOUS	
EXCISION, BENIGN LESION.....	125, 184, 198, 257, 291, 367, 420, 528, 568, 623, 633, 641, 642, 646, 647
LAYER CLOSURE, WOUNDS.....	144, 217, 243, 291, 378, 640

<u>TREATMENT</u>	<u>LINE(S)</u>
MUCOUS MEMBRANE	
CUTANEOUS (CONT'D)	
SIMPLE REPAIR, WOUNDS.....	144, 217, 243, 291, 378, 410, 640, 653
EXCISION	
SPHENOID SINUS.....	489
LID MARGIN	
CORRECTION OF TRICHIASIS.....	390, 516
RECTUM	
PROCTOPLASTY FOR PROLAPSE.....	168, 494
MULLER PROCEDURE	
(See PULMONARY ARTERY, REPAIR)	
MULTIPLE VALVE PROCEDURES	
(See VALVOTOMY; VALVULOPLASTY)	
MUSCLE	
DIVISION	
SCALENUS ANTICUS.....	484
STERNOCLEIDOMASTOID.....	429, 513, 597
FLAP.....	96, 208, 217, 243, 252, 271, 291, 311, 337, 407
GRAFT.....	508
REMOVAL	
FOREIGN BODY.....	217, 458
REVISION	
ARM, UPPER.....	317
TRANSFER	
ARM, UPPER.....	317
ELBOW.....	317
SHOULDER.....	143, 144, 217, 271, 314, 549
MUSCLES	
REPAIR	
EXTRAOCULAR MUSCLES.....	363
MUSTARD PROCEDURE	
(See REPAIR, GREAT ARTERIES)	
MYELOMENINGOCELE	
REPAIR.....	40
MYELOTOMY.....	159, 397, 429
MYOCARDIAL	
REPAIR	
POST-INFARCTION.....	308
MYOCUTANEOUS FLAP.....	96, 208, 217, 243, 252, 271, 291, 311, 337, 407
MYOMECTOMY	
ANORECTAL.....	11, 112
UTERUS.....	423, 447
MYOTOMY	
ESOPHAGUS.....	110
(See TYMPANOPLASTY)	
MYRINGOTOMY.....	179, 402, 413, 493
NAFFZIGER OPERATION	
(See DECOMPRESSION, ORBIT)	
NAIL	
DEBRIDEMENT.....	148, 173, 510
HEMATOMA, SUBUNGUAL	
EVACUATION.....	215, 527, 607, 653
REMOVAL.....	143, 173, 215, 217, 314, 510, 607
NAIL BED	
RECONSTRUCTION WITH GRAFT.....	607, 653
REPAIR.....	143, 144, 217, 314, 607, 653
NAIL FOLD	
EXCISION.....	215, 607
NASAL SEPTUM	
FRACTURE TREATMENT.....	242
SUBMUCOUS RESECTION.....	49, 211, 218, 262, 311, 489, 524, 539, 591, 637, 662
NASOLACRIMAL DUCT	
EXPLORATION.....	528
INSERTION STENT.....	528
NASOPHARYNX	
HEMORRHAGE.....	84
LESION	
EXCISION.....	311, 613
NAVICULAR	
ARTHROPLASTY	
WITH IMPLANT.....	379
WITH IMPLNAT.....	143, 144, 209, 217, 296, 314, 381, 542
FRACTURE	
CLOSED TREATMENT.....	379
OPEN TREATMENT.....	144, 379
WITH MANIPULATION.....	379
WITHOUT MANIPULATION.....	379
REPAIR.....	379, 461
NECK	
ARTERY	
LIGATION.....	143, 314
BYPASS GRAFT.....	270, 441
EXCISION GRAFT.....	348
EXPLORATION	
BLOOD VESSELS.....	270, 302, 348
LESION	
EXCISION.....	208, 243, 252, 291, 557
NERVE	
GRAFT.....	217, 435, 523, 542, 549
REPAIR	
BLOOD VESSEL.....	302
TUMOR	
EXCISION/RESECTION.....	208, 243, 252, 291

## TREATMENT INDEX TO THE 2008-09 PRIORITIZED LIST OF HEALTH SERVICES

<u>TREATMENT</u>	<u>LINE(S)</u>
NECK MUSCLE	
DIVISION	
SCALENUS ANTICUS.....	484
STERNOCLEIDOMASTOID.....	429, 513, 597
NEEDLE WIRE	
INTRODUCTION	
TRACHEA.....	78
PLACEMENT	
BREAST.....	198, 638
NEER PROCEDURE	
(See ARTHROPLASTY, SHOULDER JOINT)	
NEPHRECTOMY	
(See TRANSPLANT, KIDNEY)	
COMPLICATED	
PREVIOUS SURGERY.....	307
DONOR.....	111
PARTIAL.....	96, 229, 286
RECIPIENT.....	111, 229, 286
WITH URETERS.....	54, 60, 84, 88, 96, 229, 286
NEPHROLITHOTOMY.....	187, 418
NEPHRORRHAPHY.....	54
NEPHROSTOLITHOTOMY	
PERCUTANEOUS.....	187, 418
NEPHROTOMY.....	96, 245
NERVE	
ANASTOMOSIS.....	217
AVULSION.....	217, 317
DECOMPRESSION.....	217, 296, 435, 460, 523, 542, 549, 551
DESTRUCTION.....	61, 71, 317, 385, 460
FOOT	
EXCISION.....	317
INCISION.....	296, 556
GRAFT.....	217, 435, 523, 542, 549
IMPLANTATION	
ELECTRODES.....	441, 460
RECEIVER.....	441
TO BONE.....	217, 319, 523, 549
TO MUSCLE.....	217, 319, 523, 549
INCISION.....	217, 317
TRANSECTION.....	11, 61, 112
INJECTION	
ANESTHETIC.....	68, 460, 552
NEUROLYTIC.....	61, 71, 317, 385, 460
INSERTION	
ELECTRODES.....	441, 460
RECEIVER.....	441
LESION	
EXCISION.....	208, 217, 252, 319, 435, 523, 542, 549
NEUROFIBROMA	
EXCISION.....	217, 319, 435, 523, 542, 549
NEUROLEMMOMA	
EXCISION.....	217, 319, 435, 523, 542, 549
NEUROMA	
EXCISION.....	208, 217, 252, 319, 435, 523, 542, 549
NEUROPLASTY.....	217, 296, 435, 460, 523, 542, 549
REMOVAL	
ELECTRODES.....	441
RECEIVER.....	441
REPAIR	
GRAFT.....	217, 435, 523, 542, 549
MICRODISSECTION.....	166, 217
SUTURE.....	166, 217, 435, 523, 542, 549
SPINAL ACCESSORY	
INCISION.....	397, 429
SECTION.....	397, 429
SUTURE.....	166, 217, 435, 523, 542, 549
SYMPATHETIC	
EXCISION.....	319, 344, 375
TRANSECTION.....	217, 317
NERVE ROOT	
(See CAUDA EQUINA; SPINAL CORD)	
DECOMPRESSION.....	84, 159, 209, 271, 397, 429
INCISION.....	397, 429, 513
SECTION.....	397, 429, 513
NEURECTOMY	
LEG/FOOT.....	317
NEUROFIBROMA	
EXCISION.....	217, 319, 435, 523, 542, 549
NEUROLEMMOMA.....	217, 319, 435, 523, 542, 549
NEUROLYSIS	
NERVE.....	217, 296, 435, 523, 542, 549
INTERNAL.....	217, 435, 523, 542, 549
NEUROMA	
CUTANEOUS NERVE	
EXCISION.....	208, 217, 252, 435, 523, 542, 549
DIGITAL NERVE	
EXCISION.....	208, 217, 252, 435, 523, 542, 549
FOOT	
EXCISION.....	551
FOOT NERVE	
EXCISION.....	208, 217, 252, 435, 523, 542, 549
HAND NERVE	
EXICISON.....	208, 217, 252, 435, 523, 542, 549
PERIPHERAL NERVE	
EXCISION.....	217, 319, 523, 549

<u>TREATMENT</u>	<u>LINE(S)</u>
NEUROMA (CONT'D)	
SCIATIC NERVE	
EXCISION.....	217, 319, 523, 549
NEUROPLASTY	
CRANIAL NERVE.....	217, 460, 549
DIGITAL NERVE.....	217, 296, 435, 523, 542, 549
PERIPHERAL NERVE.....	217, 435, 460, 523, 542, 549
NEURORRHAPHY.....	166, 217, 435, 523, 542, 549
WITH GRAFT.....	217, 435, 523, 542, 549
NEUROSTIMULATOR	
APPLICATION.....	523, 552, 624
INSERTION	
PULSE GENERATOR/RECEIVER.....	183, 441
REMOVAL	
PULSE GENERATOR/RECEIVER.....	441
NEUROVASCULAR GRAFT.....	217, 243, 291, 407
NEWBORN CARE.....	2
CIRCUMCISION.....	643
PREPUCE SLITTING.....	432, 643
NIPPLE	
(See BREAST)	
NISSSEN PROCEDURE	
(See FUNDOPLASTY)	
NO MAN'S LAND	
TENDON REPAIR.....	143, 166, 217, 314, 499
NOBLE PROCEDURE	
(See SUTURE, COLON, PLICATION)	
(See SUTURE, INTESTINES, SMALL, PLICATION)	
NODES	
(See LYMPH NODE(S))	
NON-STRESS TEST, FETAL.....	1
NORWOOD PROCEDURE	
(See REPAIR, HEART, VENTRICLE)	
NOSE	
ABSCESS	
INCISION AND DRAINAGE.....	489, 524
ARTERY	
INCISION.....	262, 489, 524
BONE GRAFT.....	211, 242, 604, 662
CYST	
EXCISION.....	489, 524, 539, 591
DISPLACEMENT THERAPY.....	591
ENDOSCOPY	
SURGERY.....	242, 262, 388, 489, 524, 539, 644
EXCISION.....	353, 539, 591
FRACTURE	
CLOSED TREATMENT.....	242
OPEN TREATMENT.....	242, 591
WITH FIXATION.....	242
WITH MANIPULATION.....	242
WITHOUT MANIPULATION.....	242
HEMATOMA	
INCISION AND DRAINAGE.....	524
HEMORRHAGE	
CAUTERIZATION.....	262, 524
INSERTION	
PROSTHESIS.....	591
LESION, INTRANASAL	
EXCISION.....	211, 311, 524, 539, 591
LYSIS OF ADHESIONS.....	262, 524
POLYP	
EXCISION.....	524, 591
RECONSTRUCTION	
INTRANASAL.....	49, 262, 591
PRIMARY.....	591
SECONDARY.....	242, 591
SEPTUM.....	49, 211, 218, 262, 311, 539, 591, 637, 662
REMOVAL OF FOREIGN BODY.....	496, 518
ENDOSCOPIC.....	524
REPAIR	
ADHESIONS.....	262, 524
FISTULA.....	324, 524, 591
FOR CLEFT.....	324
FOR RHINOPHYMA.....	524, 539
SEPTUM.....	218, 262, 591
TURBINATE	
EXCISION.....	49, 211, 489, 524, 539, 591
FRACTURE.....	262, 489, 524
INJECTION.....	489, 524, 591
TURBINATE MUCOSA	
DESTRUCTION.....	262, 489, 524
NOSE BLEED	
(See HEMORRHAGE, NOSE)	
NURSEMAID ELBOW.....	144, 296
OBSTETRICAL CARE	
(See ECTOPIC PREGNANCY; CESAREAN SECTION; ABORTION)	
ABORTION	
INDUCED.....	41
MISSED.....	68
SEPTIC.....	1, 68
SPONTANEOUS.....	68, 391
ANTEPARTUM CARE.....	1
CESAREAN SECTION.....	1
WITH HYSTERECTOMY.....	1
CURETTAGE	
HYDATIDIFORM MOLE.....	58

## TREATMENT INDEX TO THE 2008-09 PRIORITIZED LIST OF HEALTH SERVICES

<u>TREATMENT</u>	<u>LINE(S)</u>
OBSTETRICAL CARE (CONT'D)	
EVACUATION	
HYDATIDIFORM MODE.....	58
EXTERNAL CEPHALIC VERSION.....	1
MISCARRIAGE	
WITH SURGICAL COMPLETION.....	68,391
PLACENTA DELIVERY.....	1
POSTPARTUM CARE.....	1
TOTAL (GLOBAL).....	1
VAGINAL DELIVERY.....	1
OBTURATOR NERVE	
AVULSION.....	217,317
INCISION.....	217,317
TRANSECTION.....	217,317
OCCIPITAL NERVE, GREATER	
AVULSION.....	217
INCISION.....	217
INJECTION	
ANESTHETIC.....	71,217
TRANSECTION.....	217
OCCCLUSION	
CATHETERIZATION	
CENTRAL NERVOUS SYSTEM.....	138,202
HEAD OR NECK ARTERY.....	138,202
FALLOPIAN TUBES	
OVIDUCT.....	7
PENIS	
VEIN.....	657
OCCCLUSIVE DISEASE OF ARTERY (See REPAIR, ARTERY)	
OCULAR IMPLANT.....	285
OLECRANON (See ELBOW)	
CRATERIZATION.....	271
DIAPHYSECTOMY.....	271
EXCISION.....	271
SAUCERIZATION.....	271
SEQUESTRECTOMY.....	191,271
OMENTECTOMY.....	252,277,613
OMENTUM	
EXCISION.....	252,277,613
FLAP.....	11,112
OMPHALECTOMY.....	11,112
OMPHALOCELE	
REPAIR.....	11,112,176
OMPHALOMESENTERIC DUCT	
EXCISION.....	11,112
OOPHORECTOMY.....	31,43,198,219,252,260,310,379, 417,423,447,485,486,544,596
OPERCULUM (See GUMS)	
OPTIC NERVE	
DECOMPRESSION.....	71
ORBIT.....	84,125,137,138,273,378,469
EXPLORATION.....	138
FRACTURE TREATMENT.....	242
INCISION AND DRAINAGE.....	137,378,469,639
INJECTION	
RETROBULBAR.....	150,259,361,666
TENON'S CAPSULE.....	259,282,333,342,490
INSERTION	
IMPLANT.....	507
LESION	
EXCISION.....	138,378,469
REMOVAL	
BONE, FOR DECOMPRESSION.....	84,125,137,378,469
FOREIGN BODY.....	138,378,469
IMPLANT.....	285
SECONDARY RECONSTRUCTION.....	273
ORBITAL FLOOR (See ORBIT; PERIORBITAL REGION)	
FRACTURE	
BLOW-OUT.....	242
ORBITAL RIM AND FOREHEAD RECONSTRUCTION.....	273
ORBITOTOMY.....	84,125,137,378,469,639
ORCHIECTOMY	
RADICAL.....	104,124,229,261
SIMPLE.....	104,124,261,486
WITH INGUINAL HERNIA REPAIR.....	104,124,176,261,486
ORCHIOPEXY	
ABDOMINAL APPROACH.....	104
INGUINAL APPROACH.....	104,261
PRE-PERITONEAL.....	104,261
WITH HIGH CORD LIGATIONS.....	104
WITH VASCULAR ANASTOMOSIS.....	104
ORTHOPTICS.....	394,446
OSSICLES	
EXCISION	
STAPES.....	495
RECONSTRUCTION	
CHAIN.....	179,402,425,450,493,573
RELEASE	
STAPES.....	493,495
REPLACE	
WITH PROSTHESIS.....	179,402,425,450,493,573

<u>TREATMENT</u>	<u>LINE(S)</u>
OSTECTOMY	
METACARPAL.....	528
METATARSAL.....	296,407,556
PHALANX	
FINGERS.....	528
SCAPULA.....	437
OSTEOCUTANEOUS FLAP GRAFT.....	125,143,166,191, 209,271,314,461,528
OSTEOPLASTY	
FACIAL BONES.....	211,637
FEMUR.....	296,334,523,542
LENGTHENING.....	143,144,209,271,296,314, 379,441,461,523,542,619
SHORTENING.....	143,144,209,271,296, 314,379,461,523,542,619
FIBULA	
LENGTHENING.....	296,523,542
HUMERUS.....	191,271
METACARPAL.....	296,523,542
PHALANX	
FINGER.....	296,523,542
RADIUS.....	143,144,209,217,296,314,379,381,542
TIBIA	
LENGTHENING.....	296,523,542
ULNA.....	143,144,209,217,296,314,379,381,542
OSTEOTOMY	
CALCANEUS.....	296,317,556
CHIN.....	208,252,637
CLAVICLE.....	461
FEMUR.....	296,317,334,379,381,461,523,542
FIBULA.....	144,191,379
HIP BONE.....	296,523,542
HUMERUS.....	461
MAXILLA.....	211,637
METACARPAL.....	296,461,523,542
METATARSAL.....	296,317,556
PELVIS.....	296,523,542
PERIORBITAL REGION.....	273
PHALANX	
TOE.....	296,317,556
RADIUS.....	379
SKULL BASE.....	202
SPINE.....	429,597
TALUS.....	296,317,556
TARSAL.....	296,317,556
TIBIA.....	144,191,296,379,381,523,542
ULNA.....	379
OTOPLASTY.....	257,622
OVAL WINDOW	
REPAIR FISTULA.....	436,530
OVARIOLYSIS.....	57,252,417,423,544,596
OVARY	
ABSCESS	
INCISION AND DRAINAGE.....	57
CYST	
INCISION AND DRAINAGE.....	447,544
EXCISION.....	43,57,260,423,447,544,596
CYST.....	57,260,423,447,544
PARTIAL.....	145,160,198,219,252, 260,310,423,447,486,596
TOTAL.....	145,160,198,219,252, 260,310,423,447,486,596
LYSIS	
ADHESIONS.....	57,252,417,423,544,596
RADICAL RESECTION.....	252,613
TUMOR RESECTION.....	252,613
WEDGE RESECTION.....	447
OVIDUCT	
ECTOPIC PREGNANCY	
TREATMENT.....	1,43
EXCISION.....	43,57,260,423,447,544,596
FULGURATION	
LAPAROSCOPIC.....	7,423
LIGATION.....	7,41
LYSIS	
ADHESIONS.....	57,252,417,423,544,596
OCCLUSION.....	7
LAPAROSCOPIC.....	7,423
REPAIR	
CREATION OF STOMA.....	43
OXYTOCIN STRESS TEST, FETAL.....	1
PACEMAKER, HEART (See DEFIBRILATOR, HEART)	
CONVERSION.....	76,196,303,373
INSERTION.....	76,196,303,373
ELECTRODE(S).....	76,196,303,373
PULSE GENERATOR ONLY.....	76,196,303,373
REMOVAL.....	76,196,303,373
PULSE GENERATOR.....	110,303
VIA THORACOTOMY.....	76,196,303,373
REPAIR.....	76,196,303,373
ELECTRODE(S).....	76,196,303,373
LEADS.....	110,303
PULSE GENERATOR.....	110,303
REPLACEMENT.....	76,196,303,373
CATHETER.....	76,196,303,373

**TREATMENT INDEX TO THE 2008-09 PRIORITIZED LIST OF HEALTH SERVICES**

<u>TREATMENT</u>	<u>LINE(S)</u>
PACEMAKER, HEART	
REPLACEMENT (CONT'D)	
ELECTRODE.....	76,196,303,373
LEADS.....	110,303
PULSE GENERATOR.....	76,110,196,303,373
REVISION OF POCKET	
CHEST.....	76,110,196,303,373
PALATE	
ABSCESS	
INCISION AND DRAINAGE.....	215
EXCISION.....	211,311,324,613
FRACTURE TREATMENT.....	242
LESION	
DESTRUCTION.....	646
EXCISION.....	311,613,646
PROSTHESIS.....	311,324
RECONSTRUCTION	
LENGTHENING.....	324
REPAIR	
CLEFT PALATE.....	324
LACERATION.....	217,640
VOMER FLAP.....	324
PALATOPLASTY.....	324
PALM	
BURSA	
INCISION AND DRAINAGE.....	84,250
FASCIECTOMY.....	296,435,523,542
FASCIOTOMY.....	296,435,523,542
TENDON	
EXCISION.....	296,435,523,542
TENDON SHEATH	
EXCISION.....	296,435,523,542
PANCREAS	
ANASTOMOSIS	
WITH INTESTINES.....	11,112,386,620
CYST	
ANASTOMOSIS.....	11,112,386
REPAIR.....	11,112,386
DEBRIDEMENT	
PERIPANCREATIC TISSUE.....	386
EXCISION	
AMPULLA OF VATER.....	339,386
DUCT.....	386
PARTIAL.....	11,112,197,338,339,386
PERIPANCREATIC TISSUE.....	386
TOTAL.....	92,93,339
LESION	
EXCISION.....	11,112,386
PLACEMENT, DRAIN	
REMOVAL	
CALCULUS.....	386
REPAIR	
CYST.....	11,112,386
SUTURE.....	11,112
TRANSPLANT.....	11,92,112
X-RAY WITH CONTRAST.....	11,112
PANCREATITIS.....	11,112
PANCREATECTOMY	
PARTIAL.....	11,112,197,338,339,386
TOTAL.....	92,93,339
WITH TRANSPLANT.....	92
PANCREATIC DUCT	
DESTRUCTION	
STONE.....	60
ENDOSCOPY	
DESTRUCTION OF STONE.....	60
DESTRUCTION OF TUMOR.....	60
REMOVAL OF FOREIGN BODY.....	60
REMOVAL OF STENT.....	60
REMOVAL OF STONE.....	60,659
SPHINCTEROTOMY.....	60,318,659
TUBE PLACEMENT.....	60,318,659
INCISION	
SPHINCTER.....	60,318,659
REMOVAL	
CALCULUS.....	60,659
FOREIGN BODY.....	60
STENT.....	60
TUBE PLACEMENT	
NASOPANCREATIC.....	60,659
STENT.....	60,318,659
TUMOR	
DESTRUCTION.....	60
PANCREATICOJEJUNOSTOMY.....	11,112,386,620
PANCREATOGRAPHY.....	11,112
PAPILLECTOMY.....	492,668
PARACENTESIS	
ABDOMINAL.....	84,155,222,277,338,349
EYE	
ANTERIOR CHAMBER.....	342,389
PARACERVICAL NERVE	
INJECTION	
ANESTHETIC.....	68,71,217
PARATHYROID GLAND	
AUTOTRANSPLANTATION.....	42,137,221,238,272,276,370
EXCISION.....	238

<u>TREATMENT</u>	<u>LINE(S)</u>
PARATHYROID GLAND (CONT'D)	
EXPLORATION.....	238
PARATHYROIDECTOMY.....	238
PARAURETHRAL GLAND	
ABSCESS	
INCISION AND DRAINAGE.....	503
PARAVERTEBRAL NERVE	
DESTRUCTION.....	71
INJECTION	
ANESTHETIC.....	71,217,552
NEUROLYTIC.....	71
PARING	
SKIN	
BENIGN LESION.....	250,568,610,633,642
PARONYCHIA	
INCISION AND DRAINAGE.....	407,422,537
PAROTID DUCT	
DIVERSION.....	345,559
RECONSTRUCTION.....	345,559
PAROTID GLAND	
ABSCESS	
INCISION AND DRAINAGE.....	345,559
CALCULUS	
EXCISION.....	345,559
EXCISION.....	311,345,559
TUMOR	
EXCISION.....	311,345,559
PATELLA	
(See KNEE)	
DISLOCATION TREATMENT.....	144,296
EXCISION.....	144,296,379,449
FRACTURE	
CLOSED TREATMENT.....	296,379
OPEN TREATMENT.....	144,296,379
WITHOUT MANIPULATION.....	296,379
RECONSTRUCTION.....	296,381
REPAIR	
INSTABILITY.....	296,379,449,619
PECTUS EXCAVATUM REPAIR.....	542
PEDICLE FLAP	
FORMATION.....	63,80,96,188,203,208,217,243,252,275,291,311,407,604
NEUROVASCULAR.....	208,217,243,252,291,407
TRANSFER.....	96,217,243,291,407
PEET OPERATION	
(See NERVE, SYMPATHETIC, EXCISION)	
PELVIC BONE	
(See ACETABULUM; ILIUM; ISCHIUM; PUBIS)	
DRAINAGE.....	271,381
PELVIC EXAM.....	133,457
PELVIC EXENTERATION.....	96,229,286
PELVIS	
(See HIP)	
ABSCESS	
INCISION AND DRAINAGE.....	11,84,112,250,381
ASPIRATION	
ENDOSCOPY.....	417,447,544,596
BURSA	
INCISION AND DRAINAGE.....	250,381
CYST	
ASPIRATION.....	658
DESTRUCTION	
LESIONS.....	260,417,447,544
ENDOSCOPY	
ASPIRATION.....	417,447,544,596
DESTRUCTION OF LESIONS.....	260,417,447,544
EXPLORATION.....	57,457
LYSIS OF ADHESIONS.....	57,260,417,447,544,584,596
OVIDUCT SURGERY.....	7,423
EXENTERATION.....	219,310
HEMATOMA	
INCISION AND DRAINAGE.....	84,250,381
LYSIS	
ADHESIONS.....	57,260,417,447,544,584,596
REMOVAL	
FOREIGN BODY.....	458
REPAIR	
OSTEOTOMY.....	296,523,542
RING	
DISLOCATION.....	159,190
FRACTURE.....	159,190
TUMOR	
EXCISION.....	208,243,252,291,557
PENIS	
AMPUTATION	
PARTIAL.....	275
CIRCUMCISION.....	517,643
EXCISION	
PARTIAL.....	275
PREPUCE.....	517,643
TOTAL.....	275,353
INCISION	
PREPUCE.....	432,643
INCISION AND DRAINAGE.....	432
INJECTION	
FOR ERECTION.....	432,452



## TREATMENT INDEX TO THE 2008-09 PRIORITIZED LIST OF HEALTH SERVICES

<u>TREATMENT</u>	<u>LINE(S)</u>
PENIS	
INJECTION (CONT'D)	
PEYRONIE DISEASE.....	432
X-RAY.....	432,452
INSERTION	
PROSTHESIS.....	104,534
IRRIGATION	
PRIAPISM.....	275
LESION	
DESTRUCTION.....	275,349,420
EXCISION.....	420,432
NOCTURNAL TUMESCENCE TEST.....	432,452
OCCCLUSION	
VEIN.....	657
PLAQUE	
EXCISION.....	432
PLETHYSMOGRAPHY.....	349,432,452
PREPUCE	
STRETCH.....	432,643
RECONSTRUCTION.....	104,452
REMOVAL	
PROSTHESIS.....	104,534
REPAIR	
FISTULA.....	104,452
PRIAPISM.....	104,452
PROSTHESIS.....	104,534
SHUNT.....	104,452
REVASCULARIZATION.....	657
RIGIDITY TEST.....	432,452
VENO-OCCCLUSIVE SURGERY.....	657
PERCUTANEOUS LUMBAR DISKECTOMY.....	397,429
PERCUTANEOUS TRANSLUMINAL ANGIOPLASTY	
ARTERY	
AORTIC.....	140,306,347,375
BRACHIOCEPHALIC.....	306,347,375
FEMORAL-POPLITEAL.....	306,347,375
ILIAC.....	306,347,375
RENAL.....	306,347,375
TIBIOPERONEAL.....	306,347,375
VENOUS.....	306,347
PEREYRA PROCEDURE	
(See REPAIR, BLADDER, NECK; REPAIR, VAGINA)	
PERICARDIECTOMY.....	55,84,90,154,362,366
PERICARDIOCENTESIS.....	90,110,366
PERICARDIOSTOMY, TUBE.....	55,84,90,154,366
PERICARDIOTOMY	
REMOVAL	
CLOT.....	55,84,90,154,366
FOREIGN BODY.....	55,84,90,154,366
PERICARDIUM	
CYST	
EXCISION.....	55,84,90,154,366
DECORTICATION.....	55,84,90,154,366
EXCISION.....	55,84,90,154,366
INCISION.....	55,84,90,154,366
INCISION AND DRAINAGE.....	55,84,90,154,366
PUNCTURE ASPIRATION.....	90,110,366
REMOVAL	
CLOT.....	55,84,88,90,154,366
FOREIGN BODY.....	55,84,88,90,154,366
TUMOR	
EXCISION.....	55,84,87,90,123,154,366,399
PERICENTESIS.....	84,155,222,338,349
PERINEOPLASTY.....	133,443,485
PERINEUM	
ABSCESS	
INCISION AND DRAINAGE.....	502,503
REMOVAL	
PROSTHESIS.....	78,96
REPAIR.....	133,443,485
PERIORBITAL REGION	
RECONSTRUCTION/REPAIR.....	273
PERIPROSTHETIC CAPSULECTOMY.....	441,638
PERIPROSTHETIC CAPSULOTOMY.....	638
PERITONEAL LAVAGE.....	84,155,222,338,349
PERITONEOCENTESIS.....	84,155,222,277,338,349
PERITONEOSCOPY	
EXPLORATION.....	57,457
RADIOLOGIC.....	60
PERITONEUM	
ABSCESS	
INCISION AND DRAINAGE.....	84
ENDOSCOPY	
EXPLORATION.....	57,457
RADIOLOGIC.....	60
REMOVAL	
FOREIGN BODY.....	48
VENOUS SHUNT.....	231
PESSARY	
INSERTION.....	470,485
PETROUS TEMPORAL	
EXCISION	
APEX.....	179,402,539
PEYRONIE DISEASE.....	432
PHACOEMULSIFICATION.....	150,320

<u>TREATMENT</u>	<u>LINE(S)</u>
PHALANX, FINGER	
CRATERIZATION.....	271
DIAPHYSECTOMY.....	271
EXCISION.....	271
FRACTURE	
ARTICULAR.....	144,379
CLOSED TREATMENT.....	379
DISTAL.....	144,379
OPEN TREATMENT.....	144,379
PERCUTANEOUS FIXATION.....	144,379
SHAFT.....	144,379
WITH MANIPULATION.....	144,379
WITHOUT MANIPULATION.....	379
INCISION AND DRAINAGE.....	84,271
REPAIR	
LENGTHEN.....	296,523,542
SAUCERIZATION.....	271
PHALANX, GREAT TOE	
(See PHALANX, TOES)	
FRACTURE	
CLOSED TREATMENT.....	379,527
OPEN TREATMENT.....	144,379
PERCUTANEOUS FIXATION.....	379,527
WITH MANIPULATION.....	379,527
WITHOUT MANIPULATION.....	379,527
PHALANX, TOES	
CONDYLE	
EXCISION.....	296,556
CRATERIZATION.....	271
DIAPHYSECTOMY.....	271
EXCISION.....	271,296,556
FRACTURE	
CLOSED TREATMENT.....	379,531
OPEN TREATMENT.....	144,379
WITH MANIPULATION.....	379,531
WITHOUT MANIPULATION.....	379,531
REPAIR	
OSTEOTOMY.....	296,317,556
SAUCERIZATION.....	271
PHARYNGECTOMY	
PARTIAL.....	84
PHARYNGOPLASTY.....	84
PHARYNGOSTOMY.....	84
PHARYNX	
CREATION OF STOMA.....	84
EXCISION.....	211,324
DESTRUCTION.....	84,646
PARTIAL.....	84
RESECTION.....	84
WITH LARYNX.....	311
HEMORRHAGE.....	84
LESION	
EXCISION.....	84,311,613,646
RECONSTRUCTION.....	84
WITH PHARYNX.....	311
REPAIR	
WITH ESOPHAGUS.....	84
PHOTOPHORESIS	
EXTRACORPOREAL.....	613
PHRENIC NERVE	
ANASTOMOSIS	
TO FACIAL NERVE.....	217
AVULSION.....	217
INCISION.....	217
INJECTION	
ANESTHETIC.....	71,217
TRANSECTION.....	217
PILONIDAL CYST	
EXCISION.....	215
INCISION AND DRAINAGE.....	215
PIN	
INSERTION/REMOVAL.....	144
PROPHYLACTIC	
FEMUR.....	191,209,271,296
HUMERUS.....	191,209,271
RADIUS.....	143,144,209,217,296,314,379,381,542
SHOULDER.....	437
TIBIA.....	191,209,271
ULNA.....	143,144,209,217,296,314,379,381,542
PINCH GRAFT.....	63,80,96,166,188,203,217,243,407
PIROGOFF PROCEDURE	
(See AMPUTATION, ANKLE)	
PITUITARY GLAND	
EXCISION.....	138,163,194,202,370,613
TUMOR	
EXCISION.....	138,163,194,202,370,613
PLACEMENT	
CATHETER	
(See CATHETERIZATION)	
DRAIN	
PANCREAS.....	386
JEJUNOSTOMY TUBE	
ENDOSCOPIC.....	11,78,112,406
NEEDLE	
BONE.....	58,79,103,106,126,132,167, 171,199,207,209,280,341

# TREATMENT INDEX TO THE 2008-09 PRIORITIZED LIST OF HEALTH SERVICES

<u>TREATMENT</u>	<u>LINE(S)</u>
PLACEMENT	
NEEDLE (CONT'D)	
BREAST.....	198, 638
PLACENTA DELIVERY.....	1
PLANTAR	
FASCIOTOMY.....	293
PLANTAR DIGITAL NERVE	
DECOMPRESSION.....	217, 435, 523, 542, 549, 551
PLETHYSMOGRAPHY	
PENIS.....	432, 452
PLEURA	
DECORTICATION.....	64, 278, 399
EMPYEMA	
EXCISION.....	278, 382, 399
EXCISION.....	64, 84, 154, 278, 399
INCISION.....	64, 278, 399
REMOVAL	
FOREIGN BODY.....	88, 127
REPAIR.....	84, 154
THORACOTOMY.....	127
PLEURAL CAVITY	
ASPIRATION.....	84, 198, 278, 582
FUSION.....	84
INCISION	
EMPYEMA.....	84
PNEUMOTHORAX.....	84, 154, 278
PUNCTURE AND DRAINAGE.....	84, 198, 278, 582
THORACOSTOMY.....	84, 154, 278
PLEURECTOMY.....	64, 84, 154, 278, 399
PLEURODESIS.....	84, 154
PNEUMOCENTESIS.....	84, 154
PNEUMOLYSIS.....	62, 84, 88, 154, 306, 406
PNEUMONECTOMY.....	278, 382, 399
COMPLETION.....	64, 205, 278, 382, 399
DONOR.....	254, 256
PNEUMONOSTOMY.....	84, 154
PNEUMOTHORAX.....	84, 154, 278
THERAPEUTIC.....	55
POLICIZATION	
DIGIT.....	296, 523, 542
POLYA GASTRECTOMY	
(See GASTRECTOMY, PARTIAL)	
POLYDACTYLY, TOE(S).....	593
POLYP	
MAXILLARY SINUS	
EXCISION.....	388, 489, 539, 591
NOSE	
EXCISION.....	262, 388, 524, 539, 591, 644
SINUS	
EXCISION.....	388, 524, 591
POMEROY'S OPERATION	
(See TUBAL LIGATION)	
PORTOENTEROSTOMY.....	11, 60, 112, 318
POSTOPERATIVE WOUND INFECTION	
INCISION AND DRAINAGE.....	84
POTTS SMITH PROCEDURE	
(See SHUNT, GREAT VESSEL)	
PREGNANCY	
ABORTION, INDUCED.....	41
ANTEPARTUM CARE.....	1
CESAREAN SECTION.....	1
ECTOPIC.....	1, 43, 58
LAPAROSCOPY.....	1, 43
MISCARRIAGE.....	68, 391
PLACENTA DELIVERY.....	1
POSTPARTUM CARE.....	1
SEPTIC ABORTION.....	1, 68
TOTAL OBSTETRIC CARE.....	1
VAGINAL DELIVERY.....	1
PRENATAL TESTING.....	1
PRENTISS OPERATION	
(See ORCHIOPEXY, INGUINAL APPROACH)	
PRESSURE ULCER (DECUBITUS)	
(See DEBRIDEMENT; SKIN GRAFT AND FLAP)	
COCCYX.....	407
ISCHIUM.....	407
OTHER SITE.....	407, 604
SACRUM.....	407
TROCANTER.....	407
PRIAPISM	
REPAIR.....	104, 452
PROIDENTIA	
RECTAL	
EXCISION.....	11, 112, 275, 353
REPAIR.....	494
PROCTECTOMY	
PARTIAL.....	11, 112, 168
TOTAL.....	11, 35, 112, 168, 584
TOTAL WITH COLON.....	11, 112
PROCTOPEXY.....	494
WITH SIGMOID EXCISION.....	168
PROCTOPLASTY.....	168, 240, 494
PROCTOSIGMOIDOSCOPY	
CONTROL OF BLEEDING.....	11, 61, 112
DESTRUCTION OF TUMOR.....	11, 35, 61, 112, 492, 668
EXPLORATION.....	11, 112

<u>TREATMENT</u>	<u>LINE(S)</u>
PROCTOSIGMOIDOSCOPY (CONT'D)	
HEMORRHAGE CONTROL.....	11, 61, 112
REMOVAL OF FOREIGN BODY.....	11, 35, 112
REMOVAL OF POLYP.....	11, 35, 61, 84, 112, 174, 656
VOLVULUS REPAIR.....	11, 35, 112
PROETZ THERAPY.....	524, 591
PROPHYLACTIC TREATMENT	
CLAVICLE.....	437
FEMUR.....	209, 271, 296
HUMERUS.....	209, 271, 437
RADIUS.....	143, 144, 209, 217, 296, 314, 379, 381, 542
RETINA	
DETACHMENT.....	401
SHOULDER.....	437
TIBIA.....	209, 271
ULNA.....	143, 144, 209, 217, 296, 314, 379, 381, 542
PROSTATE	
ABSCESS	
DRAINAGE.....	215
INCISION AND DRAINAGE.....	215
EXCISION	
PARTIAL.....	229, 349, 569, 603
PERINEAL.....	229, 349, 569, 603
RADICAL.....	229
RETROPUBIC.....	229
SUPRAPUBIC.....	229, 349
TRANSURETHRAL.....	215, 229, 349
EXPLORATION.....	229
WITH NODES.....	229, 349
INCISION	
EXPOSURE.....	229, 349
TRANSURETHRAL.....	215
URETHRA	
BALLOON DILATION.....	229, 349
PROSTATECTOMY.....	215, 229, 349
NERVE-SPARING RADICAL.....	229
PERINEAL	
PARTIAL.....	349, 569, 603
RADICAL.....	229
RETROPUBIC.....	229
SUPRAPUBIC	
PARTIAL.....	229, 349
TRANSURETHRAL.....	229, 349
PROSTATOTOMY.....	215
PROSTHESIS	
BREAST	
INSERTION.....	198, 638
REMOVAL.....	198, 441, 638
SUPPLY.....	638
CORNEA.....	320
HERNIA	
MESH.....	176, 538
HIP	
REMOVAL.....	381, 441
LENS	
INSERTION.....	150, 320, 335, 424
MAXILLOFACIAL.....	209, 242, 324, 372, 622
NASAL SEPTUM.....	524, 591
OSSICLES	
TOTAL OR PARTIAL.....	179, 402, 425, 450, 493, 573
PALATE.....	311, 324
PENILE.....	104, 534
PERINEAL	
REMOVAL.....	78, 96
SKULL PLATE.....	84, 319, 441
TEMPOROMANDIBULAR JOINT	
IMPLANT.....	662
TESTICLE	
INSERTION.....	104, 261
VERTEBRAL.....	84, 159, 209, 271, 397, 429
WRIST	
REMOVAL.....	441
PSEUDOCYST	
PANCREAS	
DRAINAGE.....	11, 112, 386
PTCA	
(See PERCUTANEOUS TRANSLUMINAL ANGIOPLASTY)	
PTERYGIUM	
EXCISION.....	545, 546
PTERYGOMAXILLARY FOSSA	
INCISION	
SURGERY.....	388, 489, 591
PUBIS	
CRATERIZATION.....	271
CYST	
EXCISION.....	191, 209
EXCISION.....	271
SAUCERIZATION.....	271
TUMOR	
EXCISION.....	191, 209
PUBIS SYMPHYSIS	
ARTHRODESIS.....	190
FUSION.....	190
PUDENDAL NERVE	
AVULSION.....	217
DESTRUCTION.....	71

## TREATMENT INDEX TO THE 2008-09 PRIORITIZED LIST OF HEALTH SERVICES

<u>TREATMENT</u>	<u>LINE(S)</u>
PUDENDAL NERVE (CONT'D)	
INCISION.....	217
INJECTION	
ANESTHETIC.....	71, 217
NEUROLYTIC.....	71
TRANSECTION.....	217
PUESTOW PROCEDURE (See PANCREATICOJEJUNOSTOMY)	
PULMONARY ARTERY	
EMBOLISM	
EXCISION.....	227, 270, 306, 347, 382
REPAIR.....	74, 140, 185, 306, 382
SHUNT	
FROM AORTA.....	95, 98
FROM SUBCLAVIAN.....	95, 98, 116, 185, 195, 247
FROM VENA CAVA.....	95, 98, 185, 195, 247
PULMONARY EMBOLISM.....	227, 270, 306, 347, 382
PULMONARY VALVE	
INCISION.....	77, 95, 193
REPAIR.....	77, 95, 116, 193, 292
REPLACEMENT.....	76, 193, 196
PULMONARY VEIN	
REPAIR.....	142
PULSE GENERATOR	
HEART.....	76, 196, 303, 373
PUMP (See INFUSION PUMP)	
PUNCH GRAFT.....	407
PUNCTURE	
CHEST	
DRAINAGE.....	84, 154, 198, 278
LUNG.....	84, 154
PERICARDIUM.....	90, 110, 366
SKULL	
DRAINAGE OF FLUID.....	22, 75, 398
INJECTION OF CISTERN.....	75
INJECTION OF VENTRICLE.....	75
SKULL SHUNT	
DRAINAGE OF FLUID.....	22, 75, 163, 398
INJECTION.....	22, 75, 163, 398
SPINAL CORD	
DRAINAGE OF FLUID.....	22, 398
TRACHEA	
ASPIRATION.....	78, 84
PUNCTURE ASPIRATION	
ABSCESS.....	84, 215, 410, 614
BULLA.....	84, 215, 410, 614
CYST.....	84, 215, 410, 614
HEMATOMA.....	84, 215, 410
PUTTI-PLATT PROCEDURE (See CAPSULORRHAPHY)	
PYELOPLASTY.....	54, 187
COMPLICATED.....	307
PYELOTOMY	
CHANGE TUBE.....	245
PYELOTOMY	
COMPLICATED	
SECONDARY OPERATION.....	307
DRAINAGE.....	96, 229, 286
REMOVAL OF CALCULUS.....	418
PYLORIC SPHINCTER	
INCISION.....	11, 61, 70, 112
RECONSTRUCTION.....	11, 61, 112
PYLOROMYOTOMY.....	11, 61, 70, 112
WITH GASTRECTOMY.....	61
PYLOROPLASTY.....	61
QUADRICEPS REPAIR.....	144, 296, 379, 449
RADICAL NECK DISSECTION	
WITH AUDITORY CANAL SURGERY.....	311
WITH THYROIDECTOMY.....	221
WITH TONGUE EXCISION.....	172, 311
RADICAL RESECTION	
ABDOMEN.....	96, 229, 286
ACETABULUM.....	208, 243, 252, 271
ANKLE.....	208, 243, 252, 291, 296
ARM, LOWER.....	208, 243, 252, 291
ARM, UPPER.....	208, 243, 252, 291
BACK/FLANK.....	208, 243, 252, 291
CALCANEUS.....	296
CLAVICLE.....	209
ELBOW.....	208, 243, 252, 291
FACE.....	243
FEMUR.....	209
FIBULA.....	296
FINGER.....	208, 243, 252, 291
FOOT.....	208, 243, 252, 291, 296
HAND.....	208, 243, 252, 291
HIP.....	208, 243, 252
HIP BONES.....	208, 243, 252, 271
HUMERUS.....	191, 209, 271
INNOMINATE.....	208, 243, 252, 271
ISCHIUM.....	208, 243, 252, 271
KNEE.....	208, 209, 243, 252, 291
LEG, LOWER.....	208, 243, 252, 291, 296
LEG, UPPER.....	208, 243, 252, 291

<u>TREATMENT</u>	<u>LINE(S)</u>
RADICAL RESECTION (CONT'D)	
LYMPH NODE(S)	
AXILLARY.....	198, 243, 291, 589
CERVICAL.....	222, 243, 291, 311, 337, 589, 613
GROIN AREA.....	182, 243, 291, 589
PELVIC.....	219, 243, 354
SUPRAHYOID.....	243, 291, 589
MOUTH	
WITH TONGUE EXCISION.....	172, 311
NECK.....	208, 243, 252, 291
OVARIAN TUMOR.....	252, 613
PELVIS.....	208, 243, 252
RADIUS.....	191, 209, 271
SCALP.....	243
SCAPULA.....	209
SHOULDER.....	208, 243, 252, 291
STERNUM.....	110, 143, 243, 314, 399
TALUS.....	296
THORAX.....	208, 243, 252, 291, 557
TIBIA.....	296
TONSIL.....	84, 311, 613
WRIST.....	208, 243, 252, 291
RADIOCARPAL JOINT	
ARTHROTOMY.....	162, 458
DISLOCATION.....	144, 296
RADIOULNAR JOINT.....	144, 296
RADIUS (See ARM, LOWER; ELBOW; ULNA)	
ARTHROPLASTY.....	381
WITH IMPLANT.....	143, 144, 209, 217, 296, 314, 379, 381, 542
CRATERIZATION.....	271
DIAPHYSECTOMY.....	271
DISLOCATION	
PARTIAL.....	144, 296
WITH FRACTURE.....	144, 296
EXCISION.....	144, 191, 209, 271, 379, 381
PARTIAL.....	271
STYLOID PROCESS.....	144, 191, 209, 271, 379
FRACTURE	
CLOSED TREATMENT.....	144, 209, 379
DISTAL.....	144, 379
HEAD/NECK.....	144, 379
OPEN TREATMENT.....	144, 379
PERCUTANEOUS FIXATION.....	379
SHAFT.....	144, 209, 379
WITH MANIPULATION.....	144, 379
WITH ULNA.....	144, 379
WITHOUT MANIPULATION.....	379
INCISION AND DRAINAGE.....	271
OSTEOPLASTY.....	143, 144, 209, 217, 296, 314, 379, 381, 542
PROPHYLACTIC TREATMENT.....	143, 144, 209, 217, 296, 314, 379, 381, 542
REMOVAL	
IMPLANT.....	381, 441
REPAIR.....	461
EPIPHYSEAL ARREST.....	143, 144, 209, 217, 296, 314, 379, 381, 542
EPIPHYSEAL SEPARATION.....	144, 379
OSTEOTOMY.....	379
WITH GRAFT.....	461
SAUCERIZATION.....	271
SEQUESTRECTOMY.....	191, 271
SUBLUXATION.....	144, 296
RAMSTEDT OPERATION (See PYLOROMYOTOMY)	
RASKIND PROCEDURE (See SEPTECTOMY, ATRIAL)	
RAZ PROCEDURE (See REPAIR, BLADDER, NECK)	
REALIGNMENT	
FEMUR.....	296, 381, 523, 542
RECONSTRUCTION	
ACETABULUM.....	296, 317, 381, 523, 542
ANKLE.....	381
ANUS	
CONGENITAL ABSENCE.....	11, 112
FISTULA.....	11, 112
GRAFT.....	11, 78, 112, 438
SPHINCTER.....	11, 78, 112, 438
WITH IMPLANT.....	11, 112, 438
AUDITORY CANAL, EXTERNAL.....	425, 493
BILE DUCT	
ANASTOMOSIS.....	11, 60, 112, 318
BLADDER	
FROM COLON.....	30
FROM INTESTINE.....	30
WITH INTESTINE.....	78, 96, 349, 351
WITH URETHRA.....	96, 349, 351
BREAST.....	198, 638
ENLARGEMENT.....	198, 638
NIPPLE.....	198, 638
REDUCTION.....	571
BRONCHUS.....	278, 399
STENOSIS.....	88, 278, 399
CANTHUS.....	291, 390, 516
CARINA.....	441

# TREATMENT INDEX TO THE 2008-09 PRIORITIZED LIST OF HEALTH SERVICES

<u>TREATMENT</u>	<u>LINE(S)</u>
<b>RECONSTRUCTION (CONT'D)</b>	
CARINAL.....	307
CARPOMETACARPAL JOINT.....	143,144,209,217,296, 314,379,381,435,523,542
<b>CHEST WALL</b>	
OMENTAL FLAP.....	11,112
TRAUMA.....	62,88,306,406
CLEFT PALATE.....	324
CONJUNCTIVA.....	125,394,446,516
WITH FLAP.....	259,516
EAR, EXTERNAL.....	257,622
EAR, MIDDLE.....	179,402,425,450,493,573
WITH MASTOIDECTOMY.....	179,402,450,493,573
WITH OSSICLE RECONSTRUCTION.....	179,402,425, 450,493,573
ESOPHAGUS.....	70
EYELID.....	291,390,488,516
CANTHUS.....	291,390,516
<b>FACIAL BONES</b>	
SECONDARY.....	273
FEMUR.....	143,144,209,271,296,314,379,461,523,542,619
<b>FIBULA</b>	
LENGTHENING.....	296,523,542
<b>FINGER</b>	
SUPERNUMERARY.....	296,523,542
<b>FOOT</b>	
CLEFT FOOT.....	296,556
FOREHEAD AND ORBITAL RIM.....	273
<b>GUMS</b>	
ALVEOPLASTY.....	59
<b>HAND</b>	
TENDON PULLEY.....	217,296,523,542
<b>HEART</b>	
ATRIAL SEPTUM.....	74,98,116,185,195,292
VENA CAVA.....	302
<b>HIP</b>	
REPLACEMENT.....	89,381
SECONDARY.....	441
WITH PROSTHESIS.....	381
INTERPHALANGEAL JOINT.....	296,381,523,542
<b>INTESTINES, SMALL</b>	
ANASTOMOSIS.....	11,48,78,112,230
<b>KNEE</b>	
FEMUR.....	296,381
LIGAMENT.....	296,449,619
REPLACEMENT.....	296,381
REVISION.....	296,441
TIBIA.....	296,381
WITH IMPLANT.....	296,381
KNEECAP.....	296,381
FOR INSTABILITY.....	296,379,449,619
<b>LARYNX</b>	
WITH PHARYNX.....	311
LIP.....	311
LUNATE.....	143,144,209,217,296,314,379,381,542
MALAR AREA.....	273
<b>MANDIBLE</b>	
WITH IMPLANT.....	604
WITH OSTEOTOMY.....	211,637
MASSETER.....	637
<b>MAXILLA</b>	
WITH IMPLANT.....	604
MAXILLOFACIAL.....	208,211,242,252,273,516,604,637,662
METACARPOPHALANGEAL JOINT.....	296,381,523,542
MID-FACE WITH BONE GRAFT.....	273,637
FOR LONG FACE SYNDROME.....	273
FOR TRACHER-COLLINS SYNDROME.....	273,637
OSTEOTOMIES AND BONE GRAFTS.....	273
WITH FOREHEAD ADVANCEMENT.....	273,637
MOUTH.....	324,604
NAIL BED.....	607,653
<b>NASOETHMOID RECONSTRUCTION</b>	
WITH BONE GRAFTING.....	273
NAVICULAR.....	143,144,209,217,296,314,379,381,542
<b>NOSE</b>	
DERMATOPLASTY.....	49,262,591
PRIMARY.....	591
SECONDARY.....	242,591
SEPTUM.....	49,211,218,262,311,539,591,637,662
ORBIT.....	273
<b>OSSICLES</b>	
CHAIN.....	179,402,425,450,493,573
PALATE.....	324
<b>PAROTID DUCT</b>	
DIVERSION.....	345,559
PATELLA.....	296,381
FOR INSTABILITY.....	296,379,449,619
PENIS.....	104,452
<b>PERIORBITAL REGION</b>	
OSTEOTOMY WITH GRAFT.....	273
PHARYNX.....	84
WITH LARYNX.....	311
PYLORIC SPHINCTER.....	11,61,112
RADIUS.....	143,144,209,217,296,314,379,381,540,542
WITH IMPLANT.....	143,144,209,217,296, 314,379,381,540,542

<u>TREATMENT</u>	<u>LINE(S)</u>
<b>RECONSTRUCTION (CONT'D)</b>	
SCAPHOID.....	143,144,209,217,296,314,379,381,540,542
<b>SHOULDER</b>	
WITH IMPLANT.....	381,461
SKULL.....	138,202,273
DEFECT.....	84,101,319,441
<b>SPINE</b>	
WITH GRAFT.....	84,159,209,271,397,429,540
WITH PROSTHESIS.....	84,159,209,271,397,429,540
STERNUM.....	143,314,399
<b>STOMACH</b>	
FOR OBESITY.....	608
GASTRIC BYPASS.....	608
ROUX-EN-Y.....	608
WITH DUODENUM.....	11,61,78,112
WITH JEJUNUM.....	11,61,78,112
TEMPOROMANDIBULAR JOINT.....	662
THROAT.....	84
<b>THUMB</b>	
FROM FINGER.....	296,523,542
FROM TOE.....	143,144,209,217,296,314, 379,381,435,523,540,542
OPPONENSPLASTY.....	217,296,435,523,542
<b>TIBIA</b>	
LENGTHEN.....	296,523,542
TUBERCLE.....	449,619
<b>TOE</b>	
ANGLE DEFORMITY.....	296,556
EXTRA TOES.....	593
HAMMERTOE.....	296,556
MACRODACTYLY.....	296,556
SUPERNUMERARY.....	296,523,542
SYNDACTYLY.....	593
WEBBED TOE.....	593
<b>TONGUE</b>	
FRENUM.....	172
TRACHEA.....	11,70,78,90,91,112,366
FISTULIZATION.....	78
TRAPEZIUM.....	143,144,209,217,296,314,379,381,540,542
TYMPANIC MEMBRANE.....	179,402,450,573
ULNA.....	143,144,209,217,296,314,379,381,540,542
URETER.....	187,418,443
WITH INTESTINE.....	96,229,286
URETHRA.....	78,96
HYPOSPADIAS.....	104,452
MEATUS.....	96
SECOND SURGERY.....	104,452
SUTURE TO BLADDER.....	96,349,351,470,612
UTERUS.....	596
VENA CAVA.....	302
WRIST.....	317
CAPSULECTOMY.....	143,144,209,217,271,296, 314,317,379,381,540,542
CAPSULORRHAPHY.....	143,144,209,217,271,296, 314,317,379,381,540,542
REALIGN.....	143,209,217,296,314,540,542
<b>RECTAL SPHINCTER</b>	
DILATION.....	497
<b>RECTOCELE</b>	
REPAIR.....	240,485
<b>RECTUM</b>	
(See ANUS)	
<b>ABSCCESS</b>	
INCISION AND DRAINAGE.....	11,112,215
<b>ENDOSCOPY</b>	
COLLECTION OF SPECIMEN.....	11,112
DESTRUCTION OF TUMOR.....	11,35,61,112,492,668
EXPLORATION.....	11,112
HEMORRHAGE.....	11,61,112
REMOVAL OF FOREIGN BODY.....	11,35,112
REMOVAL OF POLYP.....	11,35,61,84,112,174,656
REMOVAL OF TUMOR.....	11,35,61,84,112,174,656
VOLVULUS.....	11,35,112
<b>EXCISION</b>	
PARTIAL.....	11,112,168
TOTAL.....	11,35,112,168,584
TOTAL WITH COLON.....	11,112
<b>INJECTION</b>	
SCLEROSING SOLUTION.....	494
<b>LESION</b>	
EXCISION.....	11,112
<b>PROLAPSE</b>	
EXCISION.....	11,112
<b>REMOVAL</b>	
FECAL IMPACTION.....	240
FOREIGN BODY.....	11,35,112,240
POLYP.....	11,35,61,84,112,174,656
<b>REPAIR</b>	
FISTULA.....	11,35,96,112,245,448
PROLAPSE.....	168,494
RECTOCELE.....	240,485
STENOSIS.....	240
WITH SIGMOID EXCISION.....	168
<b>STRICTURE</b>	
EXCISION.....	11,112
PROLAPSE.....	494

# TREATMENT INDEX TO THE 2008-09 PRIORITIZED LIST OF HEALTH SERVICES

<u>TREATMENT</u>	<u>LINE(S)</u>
<b>RECTUM</b>	
STRICTURE (CONT'D)	
SUTURE, FISTULA.....	11, 35, 96, 112, 245, 448
<b>TUMOR</b>	
DESTRUCTION.....	168, 174, 656
EXCISION.....	168, 174, 656
<b>REDUCTION</b>	
FOREHEAD.....	273
SKULL, CRANIOMEGALIC.....	273
<b>REIMPLANTATION</b>	
<b>ARTERY</b>	
CAROTID-SUBCLAVIAN.....	270, 348
SUBCLAVIAN-CAROTID.....	270, 348
VERTEBRAL-CAROTID.....	270, 348
VERTEBRAL-SUBCLAVIAN.....	270, 348
VISCERAL.....	306, 347, 465
<b>REINSERTION</b>	
CONTRACEPTIVE CAPSULES.....	441
<b>OCULAR IMPLANT</b>	
WITH OR WITHOUT MUSCLE ATTACHMENT.....	307
WITH OR WITHOUT CONJUNCTIVAL GRAFT.....	441, 296, 441
SPINAL FIXATION DEVICE.....	307, 441
<b>RELEASE</b>	
NERVE.....	217, 296, 435, 460, 523, 542, 549, 551
NEUROLYSIS.....	217, 435, 523, 542, 549
STAPES.....	493, 495
<b>REMOVAL</b>	
ANTERIOR INSTRUMENTATION.....	307
<b>ANTERIOR SEGMENT</b>	
INSTRUMENTATION.....	441
<b>BALLOON</b>	
INTRA-AORTIC.....	76, 110, 193, 196, 237, 274, 303, 352, 373, 382
<b>BLOOD CLOT</b>	
EYE.....	389
<b>BREAST</b>	
CAPSULE.....	441, 638
COMPLETE.....	198
PARTIAL.....	198, 571, 661
RADICAL.....	198
<b>CALCIUM DEPOSIT</b>	
SUBDELTOID.....	437
<b>CALCULUS</b>	
BILE DUCT.....	11, 60, 112, 318, 613, 659
BLADDER.....	96, 376, 418
HEPATIC DUCT.....	318
KIDNEY.....	187, 376, 418
PANCREAS.....	386
PANCREATIC DUCT.....	60, 659
URETER.....	54, 96, 187, 229, 245, 286, 376, 418
<b>CARDIOVERTER-DEFIBRILLATOR</b>	
PULSE GENERATOR.....	145, 307
(See THORACOTOMY)	
<b>CATARACT</b>	
WITH REPLACEMENT.....	150, 320
<b>CERUMEN</b>	
AUDITORY CANAL.....	496, 518
AUDITORY CANAL, EXTERNAL.....	413, 444, 493
<b>CLOT</b>	
PERICARDIUM.....	55, 84, 90, 154, 366
CONTRACEPTIVE CAPSULES.....	7
CSF SHUNT.....	307, 334
<b>DEFIBRILLATOR, HEART</b>	
ELECTRODES.....	110, 303
<b>EAR WAX</b>	
AUDITORY CANAL.....	496, 518
AUDITORY CANAL, EXTERNAL.....	413, 444, 493
<b>ELECTRODES</b>	
BRAIN.....	183, 202
NERVE.....	441
SPINAL CORD.....	441
<b>EXTERNAL FIXATION</b>	
UNDER ANESTHESIA.....	307
EXTERNAL FIXATION SYSTEM.....	144, 159, 190, 296, 379, 441, 461, 542
UNDER ANESTHESIA.....	441
EYE.....	125, 285
BONE.....	84, 125, 137, 378, 469
CONTENTS.....	125, 285
<b>FALLOPIAN TUBES</b>	
LAPAROSCOPY.....	43, 260, 417, 447, 486, 544
FAT, BY SUCTION.....	642
<b>FECAL IMPACTION</b>	
RECTUM.....	240
<b>FOREIGN BODY</b>	
ANKLE.....	144, 162, 296, 379, 458
ANUS.....	11, 112, 492, 668
ARM, LOWER.....	458
ARM, UPPER.....	458
AUDITORY CANAL, EXTERNAL.....	496, 518
BILE DUCT.....	60
BRAIN.....	84, 202
BRONCHIAL.....	78, 127
COLON.....	11, 35, 48, 112, 240
COLON-SIGMOID.....	11, 35, 112
DUODENUM.....	11, 48, 112

<u>TREATMENT</u>	<u>LINE(S)</u>
<b>REMOVAL</b>	
<b>FOREIGN BODY (CONT'D)</b>	
ELBOW.....	162, 296, 458, 542
ESOPHAGUS.....	127
EYE.....	263, 343
EYELID.....	343
FINGER.....	162, 458
FOOT.....	458, 557, 653
GASTROINTESTINAL, UPPER.....	48, 114
GUM.....	458
HAND.....	162, 458
HIP.....	190, 458
INTERPHALANGEAL JOINT, TOE.....	458
INTERTARSAL JOINT.....	458
INTESTINES, SMALL.....	11, 48, 112
INTRAVASCULAR.....	557
KIDNEY.....	376, 418
KNEE.....	162, 217, 441, 458
LACRIMAL DUCT.....	528
LACRIMAL GLAND.....	528
LARYNX.....	127
LEG, UPPER.....	217, 441, 458
LUNG.....	127
MANDIBLE.....	458
MAXILLARY SINUS.....	489
MEDIASTINUM.....	277, 278, 399, 416
METATARSOPHALANGEAL JOINT.....	458
MOUTH.....	458
MUSCLE.....	217, 458
NOSE.....	496, 518, 591
ORBIT.....	138, 378, 469
PANCREATIC DUCT.....	60
PELVIS.....	458
PERICARDIUM.....	55, 84, 88, 90, 154, 366
PERITONEUM.....	48
PLEURA.....	88, 127
RECTUM.....	11, 35, 112, 240
SCROTUM.....	458
SHOULDER.....	458
SHOULDER JOINT.....	437, 458
STOMACH.....	11, 112
SUBCUTANEOUS.....	217, 307, 410, 458, 653
TARSOMETATARSAL JOINT.....	458
TENDON SHEATH.....	458
TOE JOINT.....	458
URETER.....	54, 245, 349, 376
UTERUS.....	379, 447, 457, 544, 596
VAGINA.....	133, 457
WRIST.....	162, 458
<b>HAIR</b>	
BY ELECTROLYSIS.....	607
HARRINGTON.....	307
HARRINGTON ROD.....	84, 144, 159, 429, 441, 597
<b>HEARING AID</b>	
BONE CONDUCTION.....	483, 580
<b>HEMATOMA</b>	
BRAIN.....	84, 101, 138, 202, 273, 319, 358
HIP PROSTHESIS.....	307
IMPLANT.....	89, 144, 242
ANKLE.....	381, 441
BREAST.....	198, 441, 638
DEEP.....	307, 441
ELBOW.....	381, 441
EYE.....	335, 371
FINGER.....	296, 381, 435, 441, 523, 542
FINGER OR HAND.....	441
HAND.....	296, 381, 435, 441, 523, 542
RADIAL HEAD.....	441
RADIUS.....	381, 441
SUPERFICIAL.....	307, 441
WRIST.....	381, 441, 542
<b>IMPLANTABLE</b>	
CARDIAC EVENT RECORDER.....	307
CONTRACEPTIVE CAPSULES.....	441
IV INFUSION PUMP.....	307
VENOUS ACCESS DEVICE.....	307
<b>IMPLANTED MATERIAL</b>	
ANTERIOR SEGMENT OF EYE.....	307
INTRA-AORTIC BALLOON.....	76, 110, 193, 196, 237, 274, 303, 352, 373, 382
INTRAUTERINE DEVICE (IUD).....	7, 441
LENS.....	150, 320, 394, 446
LENS MATERIAL.....	320
<b>LESION</b>	
CONJUNCTIVA.....	645
<b>LOOSE BODY</b>	
ANKLE.....	296, 458
ELBOW.....	296, 458, 542
FOOT.....	458
INTERPHALANGEAL JOINT, TOE.....	458
INTERTARSAL JOINT.....	458
KNEE.....	458
METATARSOPHALANGEAL JOINT.....	458
SHOULDER JOINT.....	437, 458
TARSOMETATARSAL JOINT.....	458
TOE JOINT.....	458

## TREATMENT INDEX TO THE 2008-09 PRIORITIZED LIST OF HEALTH SERVICES

TREATMENT	LINE(S)
<b>REMOVAL</b>	
LOOSE BODY (CONT'D)	
WRIST.....	458
LUMBOSUBARACHNOID SHUNT	
WITHOUT REPLACEMENT.....	307
LYMPH NODES.....	243,589
MAMMARY IMPLANT.....	441
<b>MASTOID</b>	
AIR CELLS.....	179,402
NAIL.....	143,173,215,217,314,510,607
<b>NON-BIODEGRADABLE DRUG DELIVERY</b>	
IMPLANT.....	441
OCULAR IMPLANT.....	285,307,441
ORBITAL IMPLANT.....	285
<b>OVARIES</b>	
LAPAROSCOPY.....	43,260,417,447,486,544
PACEMAKER, HEART.....	76,110,196,303,307,373
VIA THRACOTOMY.....	110,303
PENILE PROSTHESIS.....	307
<b>PLATE</b>	
SKULL.....	84,319,441
<b>POLYP</b>	
ANUS.....	11,112,492,668
COLON.....	11,35,112,168,174,656
COLON-SIGMOID.....	11,35,61,112,168,174,656
ENDOSCOPIC.....	11,112,492,656,668
ESOPHAGUS.....	168,230,337,613,656
GASTROINTESTINAL, UPPER.....	168,230,337,613,656
RECTUM.....	11,35,61,84,112,174,656
SPHENOID SINUS.....	388,489,591
<b>POSTERIOR NONSEGMENTAL</b>	
HARRINGTON ROD.....	441
<b>POSTERIOR SEGMENTAL</b>	
INSTRUMENTATION.....	441
<b>PROSTHESIS</b>	
HIP.....	381,441
KNEE.....	296,307,441
PENIS.....	104,534
PERINEAL.....	78,96
SKULL.....	84,319,441
URETHRAL SPHINCTER.....	96
WRIST.....	441
<b>PULSE GENERATOR</b>	
BRAIN.....	183
NEUROSTIMULATOR.....	441
SPINAL CORD.....	441
<b>RECEIVER</b>	
BRAIN.....	183
NERVE.....	441
SPINAL CORD.....	441
<b>RENAL TRANSPLANT</b>	
ALLOGRAFT.....	307
<b>SETON</b>	
ANUS.....	497
<b>SHUNT</b>	
BRAIN.....	22,398
SKIN TAG.....	568,623
<b>STENT</b>	
BILE DUCT.....	60
PANCREATIC DUCT.....	60
<b>STONE</b>	
SALIVARY GLAND.....	345,559
<b>SUTURES</b>	
ANUS.....	11,78,112,438
TISSUE EXPANDER.....	63,80,188,203,275,625
<b>TRANSVENOUS PACEMAKER ELECTRODE</b>	
ATRIAL OR VENTRICULAR.....	307
<b>TUBE/ROD</b>	
EAR, MIDDLE.....	402,413,493
FINGER.....	166,217,499
HAND.....	166,217,499
VEIN.....	87,657
VENTRICULAR ASSIST DEVICE.....	279
<b>VITREOUS</b>	
PARTIAL.....	298,342
<b>WIRE</b>	
ANUS.....	11,78,112,438
<b>WRIST</b>	
PROSTHESIS.....	307,441
<b>REOPERATION</b>	
<b>CAROTID</b>	
THROMBOENDARECTOMY.....	270,434
<b>CORONARY ARTERY BYPASS</b>	
VALVE PROCEDURE.....	76,95,110,196
DISTAL VESSEL BYPASS.....	87
FEMORAL POPLITEAL.....	307
PERONEAL ARTERY.....	307
POSTERIOR TIBIAL.....	307
VALVE PROCEDURE.....	307
<b>REPAIR</b>	
(See REVISION)	
<b>ABDOMEN</b>	
HERNIA.....	176,538
OMPHALOCELE.....	11,112,176
SUTURE.....	176

TREATMENT	LINE(S)
<b>REPAIR (CONT'D)</b>	
<b>ACQUIRED A-V FISTULA</b>	
EXTREMITIES.....	307
HEAD AND NECK.....	307
THORAX AND ABDOMEN.....	307
ANASTOMOSIS.....	30
<b>ANEURYSM</b>	
ARTERIOVENOUS.....	270,306,347
INTRACRANIAL ARTERY.....	202,347,358
<b>ANKLE</b>	
LIGAMENT.....	143,144,314,499
TENDON.....	296,317,499,542,556
<b>ANUS</b>	
ANOMALY.....	11,112
FISTULA.....	11,112,322,497
STRICTURE.....	11,112,133,497
AORTA.....	50,88,270,306,347
COARCTATION.....	50,146
GRAFT.....	146,306,347
SINUS OF VALSALVA.....	50,85
AORTIC VALVE.....	76,110,117,123,193,196,237,352
<b>ARM, LOWER</b>	
FASCIOTOMY.....	143,314
MUSCLES.....	143,217,314,381
TENDONS.....	143,217,314,317,381,540
<b>ARM, UPPER</b>	
ARTERIOVENOUS ANEURYSM.....	270,306,347
<b>ARTERIOVENOUS FISTULA</b>	
ABDOMEN.....	76,86,196,352
HEAD.....	347,352
LOWER EXTREMITY.....	86,352
NECK.....	347,352
THORAX.....	76,86,196,352
UPPER EXTREMITY.....	86,352
<b>ARTERIOVENOUS MALFORMATION</b>	
INTRACRANIAL.....	202,347,358
SPINAL CORD.....	397,429
<b>ARTERY</b>	
ANEURYSM.....	76,143,196,270,306,314,344,347,375
AORTA.....	140,306,347,375
AXILLARY.....	306,347
BRACHIOCEPHALIC.....	306,347,375
BYPASS GRAFT.....	87,250,270,302,306,330,344,347,348,375,441,465
BYPASS IN-SITU.....	348,375
CORONARY.....	51,76,85,110,196
FEMORAL.....	306,347,375
GRAFT.....	87,250,270,302,306,344,347,348,375,441,465
ILIAC.....	306,347,375
OCCCLUSIVE DISEASE.....	76,143,196,270,306,314,344,347,375
POPLITEAL.....	306,347,375
PULMONARY.....	74,140,185,306
RENAL OR VISCERAL.....	306,347,375
SUBCLAVIAN.....	306,347
THROMBOENDARECTOMY.....	270,306,347,348,375,434
TIBIOPERONEAL.....	306,347,375
TRANSPOSITION.....	270,348
VENOUS GRAFT.....	51,76,110,196
VISCERAL.....	306,347
<b>ARTIFICIAL SPHINCTER</b>	
URETHRA.....	96
<b>AV MALFORMATION</b>	
INTRACRANIAL.....	202,358
BILE DUCT.....	11,60,112,318
<b>BLADDER</b>	
EXSTROPHY.....	96,349,351
FISTULA.....	11,35,78,96,112,322,349,351
NECK.....	96,349,351,470
RESECTION.....	229,286
WOUND.....	96,293
<b>BLOOD VESSEL(S)</b>	
(See ARTERIOVENOUS FISTULA, REPAIR)	
(See ANEURYSM REPAIR)	
ABDOMEN.....	302
CHEST.....	302
FINGER.....	86,143,302,314
GRAFT DEFECT.....	306
HAND.....	86,143,302,314
KIDNEY.....	54,96,187
LOWER EXTREMITY.....	76,196,302
NECK.....	302
UPPER EXTREMITY.....	86,143,302,314
<b>BRAIN</b>	
WOUND.....	84,138,202
<b>BRONCHUS</b>	
FISTULA.....	84
BUNION.....	296,556
BYPASS GRAFT.....	87,250,270,302,306,344,347,348,375,441,465
<b>CALCANEUS</b>	
OSTEOTOMY.....	296,317,556
<b>CERVIX</b>	
CERCLAGE.....	1
SUTURE.....	596
CHEST WALL.....	11,62,112,278

**TREATMENT INDEX TO THE 2008-09 PRIORITIZED LIST OF HEALTH SERVICES**

<u>TREATMENT</u>	<u>LINE(S)</u>
<b>REPAIR</b>	
CHEST WALL (CONT'D)	
CLOSURE.....	84
FISTULA.....	11,55,62,84,112,278
CHIN.....	208,252,637
CILIARY BODY.....	363
CLAVICLE	
OSTEOTOMY.....	461
CLEFT LIP.....	
ANESTHESIA.....	443,648
COLON	
DIVERTICULUM.....	11,112,240,584
FISTULA.....	11,35,112,322
HERNIA.....	11,48,112,176,538
MALROTATION.....	11,112
OBSTRUCTION.....	11,48,112,176,538
ULCER.....	11,112,240,584
WOUND.....	11,112,240,584
CONJUNCTIVA	
WOUND.....	363
CORNEA	
ASTIGMATISM.....	335
RELAXING INCISION.....	335
WOUND.....	259,363
CORONARY CHAMBER FISTULA.....	51,76,85,196
CYST	
BARTHOLIN'S GLAND.....	503,577
DIAPHRAGM	
FOR EVENTRATION.....	14,88
FOR LACERATION.....	14,88
HERNIA.....	14,176,408
LACERATION.....	14,88
DIFIBRILLATOR, HEART	
ELECTRODES.....	110,303
DUCTUS ARTERIOSUS.....	85,303
EAR, MIDDLE.....	436,530
ELBOW	
FASCIOTOMY.....	523
MUSCLE TRANSFER.....	317
TENDON LENGTHENING.....	317
TENDON TRANSFER.....	317
TENDONS.....	499
TENNIS ELBOW.....	523
ENCEPHALOCELE.....	22,273,398
ENTEROCELE	
WITH HYSTERECTOMY.....	219,485
EPIDIDYMISS.....	603
ESOPHAGUS.....	70
FISTULA.....	70,406
MUSCLES.....	70,176,406,416,538
VARICES.....	225
WOUND.....	225,406
ESOPHAGUS AND INTESTINES	
ESOPHAGOJEJUNOSTOMY.....	70,337
ESOPHAGUS AND STOMACH	
ESOPHAGOGASTROSTOMY.....	70
FUNDOPLASTY.....	61,70,408,416
EYE	
CONJUNCTIVA.....	363
CORNEA.....	259,363
SCLERA.....	150,360
TRABECULA.....	150
WOUND.....	259,363
EYE MUSCLES	
STRABISMUS.....	394,446
WOUND.....	363
EYEBROW	
PTOSIS.....	488
EYELASHES.....	390,516
EYELID.....	516
ECTROPION.....	516
ENTROPION.....	390,516
EXCISIONAL.....	291,390,488,516
PTOSIS.....	394,446,488
RETRACTION.....	488,508
WOUND.....	217
FACIAL BONES.....	211,637
FALLOPIAN TUBE	
CREATION OF STOMA.....	43
FEMUR.....	296,461
EPIPHYSIS.....	296,334,379,441,523,542
OSTEOTOMY.....	296,317,381,461,523,542
WITH GRAFT.....	296,461,523,542
FIBULA	
EPIPHYSIS.....	296,441,523,542
OSTEOTOMY.....	144,191,379
FINGER.....	217,296,523,542
BIFID FINGER.....	296,523,542
MACRODACTYLY.....	296,523,542
SCAR CONTRACTURE.....	296,523,542,642
SUPERNUMERARY.....	296,523,542
TENDON.....	143,166,217,296,314,435,499,523,540,542
VOLAR PLATE.....	296,523,542
WEB FINGER.....	296,523,542
FISTULA	
LACRIMAL GLAND.....	644

<u>TREATMENT</u>	<u>LINE(S)</u>
<b>REPAIR</b>	
FISTULA (CONT'D)	
MASTOID.....	179,402,493
FOOT	
FASCIA.....	296,556
MUSCLES.....	296,556
TENDON.....	296,317,499,556
GALLBLADDER	
WITH INTESTINE.....	11,60,112,318
GRAFT-ENTERIC FISTULA.....	307
GREAT ARTERIES.....	98
GREAT VESSEL.....	88,270,306,347
ATRIAL BAFFLE PROCEDURE.....	98
HALLUX VALGUS.....	296,556
HAMSTRING.....	296,317,523,542
HAND	
CLEFT HAND.....	296,523,542
MUSCLES.....	296,523,542
SCAR CONTRACTURE.....	296,523,542,642
TENDON.....	143,166,217,296,314,435,499,523,540,542
HEARING AID	
BONE CONDUCTION.....	483,580
HEART	
ANOMALY.....	185,195,247
AORTIC SINUS.....	50,85
ATRIAL SEPTUM.....	74,116,292
ATRIOVENTRICULAR CANAL.....	74,94,292
BLOOD VESSEL.....	88,270,306,347
COR TRIATRITUM.....	123
INFUNDIBULAR.....	77,123,193
MITRAL VALVE.....	76,99,193,196,274,352
MYOCARDIAL.....	308
OUTFLOW TRACT.....	77,123,193
POST-INFARCTION.....	74,308
PULMONARY VALVE.....	77,95,193
SEPTAL DEFECT.....	74,76,95,98,116,130,140,146,149,185,196,292
SINUS OF VALSALVA.....	50,85
SINUS VENOSUS.....	149
TETRALOGY OF FALLLOT.....	116,185
TRICUSPID VALVE.....	76,149,193,195,196
VENTRICLE.....	98,247
VENTRICULAR TUNNEL.....	123
WOUND.....	88
HEPATIC DUCT	
WITH INTESTINES.....	11,60,112,318
HERNIA	
ABDOMINAL.....	176,538
DIAPHRAGM.....	14,176,408
EPIGASTRIC.....	176,538
FEMORAL.....	176,538
INCISIONAL.....	176,538
INGUINAL.....	176,538
INTESTINAL.....	11,48,112,176
LAPAROSCOPIC.....	176,538
LUMBAR.....	176,538
REDUCIBLE.....	176,538
SLIDING.....	176,538
SPIGELIAN.....	176,538
UMBILICAL.....	176,538
HIP.....	296,317,523,542
HIP BONES	
OSTEOTOMY.....	296,523,542
HUMERUS.....	191,271,461,540
OSTEOTOMY.....	461
WITH GRAFT.....	461
HYMEN.....	400
INTERPHALANGEAL JOINT.....	296,523,542
INTESTINES	
ENTEROCELE.....	240,485,612
INTESTINES, SMALL	
DIVERTICULUM.....	11,112,240,584
FISTULA.....	11,35,112,322
HERNIA.....	11,48,112,176,538
MALROTATION.....	11,112
OBSTRUCTION.....	11,48,112,176,538
ULCER.....	11,112,240,584
WOUND.....	11,112,240,584
INTROITUS	
VAGINA.....	133,217,377,443
IRIS	
SUTURE.....	320
WITH CILIARY BODY.....	320,363
KIDNEY	
FISTULA.....	84,245
HORSESHOE KIDNEY.....	54,96
RENAL PELVIS.....	54,187
WOUND.....	54
KNEE	
CARTILAGE.....	449,619
LIGAMENT.....	379,449,619
MENISCUS.....	449,619
TENDON.....	449,499
LACRIMAL DUCT/CANALICULI.....	528
LACRIMAL PUNCTUM.....	516

## TREATMENT INDEX TO THE 2008-09 PRIORITIZED LIST OF HEALTH SERVICES

TREATMENT	LINE(S)
REPAIR (CONT'D)	
LARYNX	
FRACTURE.....	91
LEG, LOWER	
FASCIA.....	89,143,144,209,296, 314,379,461,540,542,619
TENDON.....	143,296,314,317,379,499,542,556
LEG, UPPER	
MUSCLES.....	144,296,317,379,449,499
TENDONS.....	317
LIP	
CLEFT.....	324
LIVER	
ABSCESS.....	11,112
CYST.....	11,112
WOUND.....	220
LUNG	
HERNIA.....	176,538
PNEUMOLYSIS.....	84
TEAR.....	62,88,306,406
MASTOIDECTOMY.....	179,402,493
MAXILLA	
OSTEOTOMY.....	211,637
MESENTERY.....	11,112,277
METACARPAL	
LENGTHEN.....	296,523,542
OSTEOTOMY.....	296,461,523,542
METACARPOPHALANGEAL JOINT	
CAPSULODESIS.....	296,381,523,542
COLLATERAL LIGAMENT.....	296,523,542
FUSION.....	296,381,523,542
METATARSAL.....	296,461,556
OSTEOTOMY.....	296,317,556
MITRAL VALVE.....	76,99,193,196,274,352
MOUTH	
LACERATION.....	324,640
NAIL BED.....	143,144,217,314,607,653
NAVICULAR.....	379,461
NECK MUSCLE	
SCALENUS ANTICUS.....	484
STERNOCLEIDOMASTOID.....	429,513,597
NERVE	
GRAFT.....	217,435,523,542,549
MICROSCOPIC REPAIR.....	166,217
SUTURE.....	166,217,435,523,542,549
NOSE	
ADHESIONS.....	262,524
DEFORMITY, CLEFT LIP.....	324
FISTULA.....	324,524,591
RHINOPHYMA.....	524,539
SEPTUM.....	218,262,524,591
SYNECHIA.....	262,524
OMPHALOCELE.....	11,112,176
OVIDUCT	
CREATION OF STOMA.....	43
PACEMAKER, HEART.....	76,196,303,373
PALATE	
LACERATION.....	217,640
VOMER FLAP.....	324
PANCREAS	
CYST.....	11,112,386
PELVIS	
OSTEOTOMY.....	296,523,542
PENIS	
FISTULIZATION.....	104,452
INJURY.....	104,452
PRIAPIISM.....	104,452
SHUNT.....	104,452
PERINEUM.....	133,443,485
PERIORBITAL REGION	
OSTEOTOMY.....	273
PHALANX, FINGER	
LENGTHENING.....	296,523,542
PHALANX, TOE	
OSTEOTOMY.....	296,317,556
PHARYNX	
WITH ESOPHAGUS.....	84
PLEURA.....	84,154
PROSTHESIS	
PENIS.....	104,534
PULMONARY ARTERY.....	140,382
PULMONARY ATRESIA.....	95,382
PULMONARY VALVE.....	77,95,193
RADIUS.....	461
EPIPHYSEAL ARREST.....	143,144,209,217,296, 314,379,381,540,542
OSTEOTOMY.....	379
WITH GRAFT.....	461
RECTUM	
FISTULA.....	11,35,96,112,245,448
PROLAPSE.....	168,494
RECTOCLE.....	240,485
STENOSIS.....	240
WITH SIGMOID EXCISION.....	168
RETINA	
DETACHMENT.....	298,371

TREATMENT	LINE(S)
REPAIR (CONT'D)	
SALIVARY DUCT.....	311,345,559
FISTULA.....	345,559
SCAPHOID.....	379,461
SCAPULA	
FIXATION.....	144
SCLERA	
REINFORCE.....	360
STAPHYLOMA.....	150,360
WOUND (OPERATIVE).....	150,258,320,335,360
SCROTUM.....	275
SEPTAL DEFECT.....	85,140
SHOULDER	
CAPSULE.....	437
LIGAMENT RELEASE.....	437
MUSCLE TRANSFER.....	143,144,217,271,314,549
ROTATOR CUFF.....	437
TENDONS.....	437,499
TENOMYOTOMY.....	84,191
SINUS OF VALSAVA.....	50,85
SKULL	
CSF LEAK.....	22,138,163,194,202,370,398
ENCEPHALOCELE.....	22,273,398
SPINAL CORD	
CSF LEAK.....	40,489,524
MENINGOCELE.....	40
MYELOMENINGOCELE.....	40
SPINE	
OSTEOTOMY.....	429,597
SPLEEN.....	178
STOMACH	
FISTULA.....	11,112
LACERATION.....	11,61,112
STOMA.....	11,48,112
ULCER.....	11,61,112
STRABISMUS	
CHEMODENERVATION.....	394,446
SUTURE	
FISTULA.....	11,112
GASTRIC BYPASS.....	608
GASTROPLASTY.....	608
STOMA.....	11,48,112
ULCER.....	11,61,112
WOUND.....	11,61,112
SYMBLEPHARON.....	125,394,446,516
TALUS	
OSTEOTOMY.....	296,317,556
TARSAL.....	296,461,556
OSTEOTOMY.....	296,317,556
TESTIS	
INJURY.....	217
SUSPENSION.....	104,261
TORSION.....	261
THROAT.....	84
THUMB.....	217,296,523,542
TIBIA.....	461
EPIPHYSIS.....	296,441,523,542
OSTEOTOMY.....	144,191,296,379,381,523,542
PSEUDOARTHROSIS.....	296,542
TOE	
BIFID TOE.....	296,523,542
BUNION.....	296,556
MACRODACTYLY.....	296,523,542
MUSCLES.....	296,317,556
SUPERNUMERARY.....	296,523,542
TENDONS.....	296,317,556
WEBBED TOE.....	296,556,593
TONGUE	
FIXATION.....	172
LACERATION.....	172,640
SUTURE.....	49,172
TRACHEA	
FISTULA.....	11,53,78,211,248,278,296, 300,305,311,329,415,476
STENOSIS.....	91
STOMA.....	11,53,78,84,211,248,278, 296,300,305,311,329,415,476
STOMA SCAR.....	78,415
TRICUSPID VALVE.....	76,149,185,193,195,196,247
TRUNCUS ARTERIOSUS.....	140
TUMOR	
EXCISION.....	61
TUNICA VAGINALIS	
HYDROCELE.....	558
TYMPANIC MEMBRANE.....	179,402,450,493,573
ULCER	
EXCISION.....	61
ULNA.....	461
EPIPHYSEAL ARREST.....	143,144,209,217,296, 314,379,381,540,542
OTEOTOMY.....	379
WITH GRAFT.....	461
UMBILICUS	
OMPHALOCELE.....	11,112,176
URETER.....	30
ANASTOMOSIS.....	30,88,96,229,286



# TREATMENT INDEX TO THE 2008-09 PRIORITIZED LIST OF HEALTH SERVICES

<u>TREATMENT</u>	<u>LINE(S)</u>
<b>REPAIR</b>	
URETER (CONT'D)	
CONTINENT DIVERSION.....	96, 229, 286
DELIGATION.....	187
FISTULA.....	245, 322
LYSIS OF ADHESIONS.....	54, 96, 187, 418
SUTURE.....	54, 187, 245, 376
URETEROCELE.....	96
URETHRA	
DIVERTICULUM.....	96, 448
FISTULA.....	35, 96, 245, 448
SPHINCTER.....	349, 470, 485, 612
STRUCTURE.....	96
URETHROCELE.....	485, 612
WOUND.....	88
URINARY INCONTINENCE.....	78, 96
UTERUS	
FISTULA.....	96, 349, 351
RUPTURE.....	1, 41, 43, 68, 88
SUSPENSION.....	417, 544, 596
VAGINA	
CYSTOCELE.....	423, 485
ENTEROCELE.....	485
FISTULA.....	11, 96, 112, 322, 349, 351
FOR ADRENOGENITAL SYNDROME.....	443
FOR INCONTINENCE.....	470, 485
PEREYRA PROCEDURE.....	470, 485
POSTPARTUM.....	1
PROLAPSE.....	470, 485
RECTOCELE.....	423, 485
SUSPENSION.....	470, 485
WITH HYSTERECTOMY.....	219, 485
WOUND.....	133, 217, 502, 648
VEIN	
ANGIOPLASTY.....	306, 347
FEMORAL.....	302
GRAFT.....	87, 250, 270, 302, 306, 344, 347, 348, 375, 441, 465
PULMONARY.....	142
TRANSPOSITION.....	302
WOUND	
DEHISCENCE.....	217, 243, 257, 291, 642
SKIN AND TISSUES.....	144, 217, 243, 291, 378, 623, 640, 646
SKIN AND TISSUES, COMPLEX.....	91, 125, 198, 217, 243, 257, 291, 311, 378, 540, 640, 642, 646
SUPERFICIAL.....	91, 144, 217, 243, 291, 378, 410, 631, 640, 653
WRIST.....	143, 144, 209, 217, 296, 314, 379, 381, 435, 523, 540, 542
BONES.....	379, 461
ENODESIS.....	143, 217, 314, 540
MUSCLES.....	143, 217, 314, 381
REMOVAL OF IMPLANT.....	381, 441, 542
TENDONS.....	143, 217, 314, 317, 381, 540
TOTAL REPLACEMENT.....	143, 144, 209, 217, 314, 379, 381, 540, 542
REPLACEMENT	
AORTIC VALVE.....	76, 90, 117, 193, 196, 237, 352
CATHETER	
SPINAL CORD.....	71, 102, 138, 182, 249, 319, 513, 552, 624
CSF SHUNT.....	22, 398
OBSTRUCTED.....	307
GASTROSTOMY TUBE.....	11, 112
HEARING AID	
BONE CONDUCTION.....	483, 580
HEART	
ELECTRODE.....	76, 196, 303, 373
PACEMAKER.....	110, 303
HIP.....	89, 381
REVISION.....	441
LUMBOSUBARACHNOID SHUNT.....	307
MITRAL VALVE.....	76, 90, 99, 193, 196, 274, 352
OSSICLES	
WITH PROSTHESIS.....	179, 402, 425, 450, 493, 573
PACEMAKER.....	76, 196, 303, 307, 373
PROSTHESIS	
SKULL.....	84, 319, 441
PULMONARY VALVE.....	76, 193, 196, 307
SKULL PLATE.....	84, 319, 441
SUBARACHNOID/SUBDURAL CATHETER.....	307
TEMPORARY TRANSVENOUS PACEMAKER.....	307
TISSUE EXPANDER.....	63, 80, 188, 203, 275, 625
TRICUSPID VALVE.....	76, 90, 149, 193, 196
CARDIOPULMONARY BYPASS.....	307
URETER	
WITH BOWEL.....	96, 229, 286
VENTRICULAR CATHETER.....	307
REPLANTATION	
ARM.....	166
DIGIT.....	166
FOREARM.....	166
HAND.....	166
THUMB.....	166
REPOSITIONING	
ELECTRODE	
HEART.....	76, 196, 303, 307, 373
GASTRIC FEEDING TUBE.....	441

<u>TREATMENT</u>	<u>LINE(S)</u>	
<b>REPOSITIONING (CONT'D)</b>		
INTRAOCULAR LENS.....	320, 321, 335, 424	
TRICUSPID VALVE.....	149, 193, 307	
RESECTION		
(See RADICAL RESECTION; EXCISION)		
RETINA		
INCISION		
ENCIRCLING MATERIAL.....	371	
LESION		
DESTRUCTION.....	107, 125, 285, 298, 361, 459, 466, 583	
REPAIR		
DETACHMENT.....	298, 371, 401	
PROPHYLAXIS.....	401	
RETINOPATHY		
DESTRUCTION.....	107, 361, 459	
RETINACULA		
KNEE		
RELEASE.....	296, 449, 619	
RETINOPATHY		
DESTRUCTION.....	107, 361, 459	
RETROPERITONEAL AREA		
ABSCESS		
INCISION AND DRAINAGE.....	84	
CYST		
DESTRUCTION.....	11, 112, 219	
EXCISION.....	11, 112, 219	
ENDOMETRIOMA		
DESTRUCTION.....	11, 112, 219	
EXCISION.....	11, 112, 219	
TUMOR		
DESTRUCTION.....	11, 112, 219	
EXCISION.....	11, 112, 219	
REVASCULARIZATION		
PENIS.....		657
REVISION		
(See RECONSTRUCTION)		
ANASTOMOSIS		
GASTROEJUNAL.....	307	
URINARY.....	307	
AORTA.....	76, 123, 193, 196, 237	
ARTERIAL BYPASS		
LOWER EXTREMITY.....	307	
ARTHROPLASTY		
HIP.....	307	
KNEE.....	307	
WRIST.....	441	
A-V FISTULA.....	307	
COLOSTOMY.....	441	
CORNEA		
PROSTHESIS.....	320	
RESHAPE.....	424	
DEFIBRILLATOR SITE		
CHEST.....	76, 196, 303, 373	
EAR, MIDDLE.....	402, 495	
EYELID.....	488	
GASTROSTOMY TUBE.....	11, 112, 406	
ILEOSTOMY.....	441	
IMPLANTABLE		
IV INFUSION PUMP.....	307	
VENOUS ACCESS DEVICE.....	307	
IRIS.....	150, 258	
JEJUNOSTOMY TUBE.....	11, 112, 406	
NEUROSTIMULATOR		
CRANIAL.....		307
INTRACRANIAL.....		307
PERIPHERAL.....	441	
SPINAL.....	307, 441	
PACEMAKER SITE		
CHEST.....	76, 110, 196, 303, 373	
RECONSTRUCTED		
BREAST.....	441	
TRACHEOSTOMY SCAR.....	307, 441	
TRANSHEPATIC TUBE.....	441	
URETER.....	54, 96, 187	
VENTRICLE		
VENTRICULOMYOTOMY.....	76, 110, 117, 123, 193, 196, 352	
RHINECTOMY.....	353, 539, 591	
RHINOPHYMA.....	539	
RHINOPLASTY		
PRIMARY.....	489, 524, 591	
SECONDARY.....	242, 524, 591	
RHZOTOMY.....	397, 429, 513	
RIB		
EXCISION.....	209, 278, 317, 484, 540	
FRACTURE		
CLOSED TREATMENT.....	62	
EXTERNAL FIXATION.....	62, 119	
OPEN TREATMENT.....	62, 119	
INCISION AND DRAINAGE.....	191	
RIDELL OPERATION		
(See SINUSOTOMY, FRONTAL SINUS)		
RIPSTEIN OPERATION		
(See PROCTOPEXY)		
ROSS PROCEDURE		
(See REPLACEMENT, AORTIC VALVE)		
ROTATOR CUFF REPAIR.....	437	

## TREATMENT INDEX TO THE 2008-09 PRIORITIZED LIST OF HEALTH SERVICES

<u>TREATMENT</u>	<u>LINE(S)</u>
ROUND WINDOW	
REPAIR OF FISTULA.....	436, 530
ROUX-EN-Y.....	11, 60, 61, 112, 168, 230, 318, 386, 608
SACROILLIAC JOINT	
ARTHRODESIS.....	190
FUSION.....	190
SACRUM	
PRESSURE ULCER.....	407
SALABRASION.....	642
TUMOR	
EXCISION.....	11, 112
SALIVARY DUCT	
CATHETERIZATION.....	345, 559
DILATION.....	345, 559
LIGATION.....	345, 559
REPAIR.....	311, 345, 559
FISTULA.....	345, 559
SALIVARY GLANDS	
ABSCESS	
INCISION AND DRAINAGE.....	345
CALCULUS	
EXCISION.....	345, 559
CYST	
CREATION OF FISTULA.....	345, 559
DRAINAGE.....	559
EXCISION.....	345, 559
PAROTID	
ABSCESS.....	345, 559
SALPINGECTOMY.....	31, 43, 57, 219, 260, 379, 417, 423, 447, 485, 486, 544, 596
SALPINGOLYSIS.....	57, 252, 417, 423, 544, 596
SALPINGO-OOPHORECTOMY.....	43, 57, 145, 160, 219, 252, 260, 310, 423, 447, 544, 596
SALPINGOSTOMY.....	43
SANG-PARK PROCEDURE (See SEPTECTOMY, ATRIAL)	
SAUCERIZATION	
CALCANEOSUS.....	271
CLAVICLE.....	271
FEMUR.....	271, 540
FIBULA.....	271, 296
HIP BONE.....	271, 540
HUMERUS.....	271
ILIUM.....	271, 540
METACARPAL.....	271
METATARSAL.....	271, 381, 540
OLECRANON.....	271
PHALANX	
FINGER.....	271
TOE.....	271, 540
PUBIS.....	271, 540
RADIUS.....	271
SCAPULA.....	271
TALUS.....	271
TARSAL.....	271, 381, 540
TIBIA.....	271, 296
ULNA.....	271
SCAPHOID	
ARTHROPLASTY	
WITH IMPLANT.....	143, 144, 209, 217, 296, 314, 379, 381, 540, 542
FRACTURE	
CLOSED TREATMENT.....	379
OPEN TREATMENT.....	144, 379
WITH MANIPULATION.....	379
REPAIR.....	379, 461
SCAPULA	
CRATERIZATION.....	271
DIAPHYSECTOMY.....	271
EXCISION.....	271, 437
FRACTURE	
CLOSED TREATMENT.....	379
OPEN TREATMENT.....	144, 379
WITH MANIPULATION.....	379
WITHOUT MANIPULATION.....	379
RADICAL RESECTION.....	209, 540
REPAIR	
FIXATION.....	144
SAUCERIZATION.....	271
SEQUESTRECTOMY.....	191
TUMOR	
EXCISION.....	209, 540
SCAPULOPEXY.....	144
SCHAUTA OPERATION (See HYSTERECTOMY, VAGINAL)	
SCHEDE PROCEDURE (See THORACOPLASTY)	
SCHIEE PROCEDURE (See IRIDECTOMY)	
SCHOCKET PROCEDURE (See AQUEOUS SHUNT TO EXTRAOCULAR)	
SCIATIC NERVE	
DECOMPRESSION.....	217, 549
INJECTION	
ANESTHETIC.....	71, 217, 552

<u>TREATMENT</u>	<u>LINE (S)</u>
SCIATIC NERVE (CONT'D)	
LESION	
EXCISION.....	217, 319, 523, 549
NEUROMA	
EXCISION.....	217, 319, 523, 549
NEUROPLASTY.....	217, 549
RELEASE.....	217, 549
REPAIR/SUTURE.....	217
SCLERA	
EXCISION.....	360
FISTULIZATION.....	150, 258, 361
INCISION	
FISTULIZATION.....	150, 258, 361
LESION	
EXCISION.....	360
REPAIR	
REINFORCEMENT.....	360
STAPHYLOMA.....	150, 360
WOUND (OPERATIVE).....	150, 258, 320, 335, 360
SCLERAL BUCKLING OPERATION (See RETINA, REPAIR, DETACHMENT)	
SCLERECTOMY.....	258
SCLEROTHERAPY	
VENOUS.....	561, 657
SCRIBNER CANNULIZATION.....	350, 365
SCROTOPLASTY.....	275
SCROTUM	
EXCISION.....	275
REMOVAL	
FOREIGN BODY.....	458
REPAIR.....	275
SECONDARY	
SURGERY	
CALCULUS.....	307
SECTION (See DECOMPRESSION)	
CRANIAL NERVES.....	138
SPINAL ACCESS.....	397, 429
DENTATE LIGAMENT.....	397, 429
GASSERIAN GANGLION	
SENSORY ROOT.....	138, 460
MEDULLARY TRACT.....	138
MESENCEPHALIC TRACT.....	138
NERVE ROOT.....	397, 429, 513
SPINAL ACCESSORY NERVE.....	397, 429
SPINAL CORD TRACT.....	397, 429
TENTORIUM CEREBELLI.....	138
VESTIBULAR NERVE.....	436, 530
SEDDON-BROOKS PROCEDURE (See REPAIR, ARM, UPPER)	
SEGMENTECTOMY	
LUNG.....	64, 205, 278, 382, 399
SEMINAL VESICLES	
EXCISION.....	603
INCISION.....	603
SENNING PROCEDURE (See REPAIR, GREAT ARTERIES)	
SEPTAL DEFECT	
REPAIR.....	85, 140
SEPTECTOMY	
ATRIAL.....	74, 98, 116, 185, 195, 292
SEPTOPLASTY.....	49, 211, 218, 262, 311, 524, 539, 591, 637, 662
SEPTOSTOMY	
ATRIAL.....	74, 98, 116, 185, 195, 292
SEQUESTRECTOMY	
CARPAL.....	271
CLAVICLE.....	191, 271
HUMERUS.....	191, 271
OLECRANON.....	191, 271
RADIUS.....	191, 271
SCAPULA.....	191, 271
ULNA.....	191, 271
SESAMOID BONE	
FOOT	
EXCISION.....	296, 461, 556
FRACTURE.....	144, 379
SHAVING	
SKIN LESION.....	257, 291, 623, 642, 646
SHELF PROCEDURE (See OSTECTOMY, HIP BONE)	
SHIRODKAR OPERATION (See REPAIR, CERVIX, CERCLAGE)	
SHOCK WAVE LITHOTRIPSY.....	187, 376, 418
SHOULDER	
ABSCESS.....	84, 215
AMPUTATION.....	166, 191, 209, 250
APPLICATION	
FIXATION DEVICE.....	296, 437
ARTHRODESIS.....	317, 381
ARTHROSCOPY	
SURGICAL.....	381, 437
CONTRACTURE RELEASE.....	317, 437
DISARTICULATION.....	166, 191, 250
HEMATOMA.....	84
MANIPULATION.....	296, 437
PROPHYLACTIC TREATMENT.....	437

## TREATMENT INDEX TO THE 2008-09 PRIORITIZED LIST OF HEALTH SERVICES

<u>TREATMENT</u>	<u>LINE(S)</u>
SHOULDER (CONT'D)	
REMOVAL	
CALCIUM DEPOSIT.....	437
FOREIGN BODY.....	458
REPAIR	
CAPSULE.....	437
LIGAMENT RELEASE.....	437
MUSCLE TRANSFER.....	143,144,217,271,314,549
ROTATOR CUFF.....	437
TENDONS.....	437,499
TENOMYOTOMY.....	84,191
TUMOR	
EXCISION.....	208,243,252,291,540,557
RADICAL RESECTION.....	208,243,252,291,540
SHOULDER BONE	
(See CLAVICLE; SCAPULA)	
EXCISION	
ACROMION.....	191,271,437
CLAVICLE.....	381,437
INCISION.....	271
TUMOR	
EXCISION.....	209,540
SHOULDER JOINT	
ARTHROPLASTY	
WITH IMPLANT.....	381,461
DISLOCATION	
CLOSED TREATMENT.....	296,379
OPEN TREATMENT.....	144,296
WITH FRACTURE.....	144,296
WITH MANIPULATION.....	296
EXCISION	
CARTILAGE.....	540
EXPLORATION.....	437,458
INCISION AND DRAINAGE.....	458
REMOVAL	
FOREIGN BODY.....	307,437
LOOSE BODY.....	437,458
SYNOVECTOMY.....	191,271,437
SHUNT	
AQUEOUS TO EXTRAOCULAR RESERVIOR.....	150,258
BRAIN	
CREATION.....	22,138,202,319,398
REMOVAL.....	22,398
REPLACEMENT.....	22,398
GREAT VESSEL	
AORTA-PULMONARY.....	95,98
CENTRAL.....	95,98,116,185
SUBCLAVIAN-PULMONARY.....	95,98,116,185,195,247
VENA CAVA-PULMONARY.....	95,98,185,195,247
INTRA-ARTERIAL.....	74,98,116,185,195,292
PERITONEAL-VEINOS	
INJECTION.....	231
SPINAL CORD.....	22,398
URETER TO COLON.....	30
SHUNT CREATION	
ARTERIOVENOUS	
FOR ECMO.....	155,248,305
THOMAS SHUNT.....	65,139,236,350,365
WITH GRAFT.....	270,306,347
SHUNT REVISION.....	65,139,236,350,365
EXTRAOCULAR RESERVOIR.....	150
SIALODOCHOPLASTY.....	311,345,559
SIGMOIDOSCOPY	
CONTROL OF BLEEDING.....	11,35,61,112,174,240,492,668
DESTRUCTION OF LESION.....	11,35,61,112,492,668
DESTRUCTION OF TUMOR.....	11,35,61,112,492,668
EXPLORATION.....	11,112
REMOVAL OF FOREIGN BODY.....	11,35,112
REMOVAL OF POLYP.....	11,35,61,112,168,174,492,656,668
REMOVAL OF TUMOR.....	11,35,61,112,168,174,492,656,668
REPAIR VOLVULUS.....	11,35,61,112
SILVER PROCEDURE	
(See REPAIR, HALLUX VALGUS)	
SINUS	
ETHMOIDECTOMY	
EXCISION.....	209,311,489,539,591
FRACTURE	
OPEN TREATMENT.....	242
FRONTAL	
DESTRUCTION.....	311,388,489,591
EXPLORATION.....	311,388,489,539,591
INCISION.....	311,388,489,539,591
INTRANASAL.....	388,489,539
MAXILLARY	
EXCISION.....	209,311,489
EXPLORATION.....	388,489,539,591
INCISION.....	388,489,539,591
IRRIGATION.....	388,489
POLYP EXCISION.....	388,489,539,591
REMOVAL OF FOREIGN BODY.....	489
SKULL BASE SURGERY.....	202
MULTIPLE	
INCISION.....	311,388,489,591
SPHENOID	
EXPLORATION.....	388,489,591
INCISION.....	388,489,591

<u>TREATMENT</u>	<u>LINE(S)</u>	
SINUS		
SPHENOID (CONT'D)		
IRRIGATION.....	388	
REMOVAL OF POLYP.....	388,489,591	
SKULL BASE SURGERY.....	202	
SINUS OF VALSALVA		
REPAIR.....	50,85	
SINUS VENOSUS.....		149
SINUSOTOMY.....		311,388,489,591
FRONTAL SINUS		
EXPLORATORY.....	311,388,489,539,591	
INTRANASAL.....	388,489,539	
NON-OBLITERATIVE.....	311,388,489,591	
OBLITERATIVE.....	311,388,489,591	
MAXILLARY SINUS.....	388,489,539,591	
SPHENOID SINUS.....	388,489,591	
SKENE'S GLAND		
ABSCESS		
INCISION AND DRAINAGE.....	503	
DESTRUCTION.....	503	
EXCISION.....	503	
SKIN		
ADJACENT TISSUE TRANSFER.....	63,80,96,188,203,208,209,217,243,252,257,291,311,407,591,631,642	
ALLOGRAFT.....	63,80,96,188,203,217,243,291,407,604	
COMPOSITE GRAFT.....	217,243,291,311,407	
CUTTING OF LESION		
BENIGN.....	250,568,610,633,642	
DEBRIDEMENT.....	63,80,87,166,173,188,203,215,217,271,291,307,353,407,410,427,564,568,607,625,642	
DERMABRASION		
FACE.....	642	
DERMA-FAT-FASCIA GRAFT.....	63,80,188,217,243,291,407	
DESTRUCTION		
MALIGNANT LESION.....	291	
VASCULAR LESION.....	257,291,540,642,646	
EXCISION		
HEMANGIOMA.....	125,184,198,257,291,367,420,540,568,623,633,641,642,646,647	
LESION, BENIGN.....	10,125,184,198,257,291,367,420,540,568,623,633,641,642,646,647	
LESION, MALIGNANT.....	198,243,257,275,291,613	
FASCIOCUTANEOUS FLAP.....	96,208,217,243,252,271,291,311,337,407	
FREE FLAP (MICROVASCULAR).....	80,125,217,243,291,311,407	
FULL THICKNESS GRAFT.....	63,80,96,143,188,203,217,243,291,314,353,407	
ISLAND PEDICLE FLAP.....	217,243,291,407	
MUSCLE FLAP.....	96,208,217,243,252,271,291,311,337,407	
MYOCUTANEOUS FLAP.....	96,208,217,243,252,271,291,311,337,407	
NEUROVASCULAR PEDICLE FLAP.....	217,243,291,407	
PEDICLE FLAP.....	63,80,96,188,203,217,243,275,291,311,407,604	
PINCH GRAFT.....	63,80,96,166,188,203,217,243,407	
PUNCH GRAFT.....	407	
PUNCTURE ASPIRATION.....	84,215,410,614	
REMOVAL		
SKIN TAG.....	568,623	
REPAIR		
COMPLEX.....	91,125,198,217,243,257,291,311,378,540,640,642,646	
SHAVING OF LESION		
BENIGN.....	257,623,642,646	
SITE PREPARATION FOR GRAFT.....	63,80,96,188,203,217,243,291,407	
SPLIT GRAFT.....	63,80,96,143,188,203,208,217,243,252,291,314,407	
WOUND REPAIR.....	91,125,144,198,217,243,257,291,311,378,410,540,623,631,640,642,646,653	
XENOGRAFT.....	63,80,96,188,203,217,243,291,407	
SKIN GRAFT AND FLAP		
ALLOGRAFT.....	63,80,96,188,203,217,243,291,407,604	
ATTACHMENT OF FLAP/TUBE.....	96,217,243,291,407	
COMPOSITE GRAFT.....	217,243,291,311,407	
DELAY OF FLAP.....	96,217,243,291,407	
DERMA-FAT-FASCIA GRAFT.....	63,80,188,217,243,291,407	
FASCIOCUTANEOUS FLAP.....	96,208,217,243,252,271,291,311,337,407	
FREE FLAP (MICROVASCULAR).....	80,125,217,243,291,311,407	
FREE SKIN GRAFT		
FULL THICKNESS.....	63,80,96,143,188,203,217,243,291,314,353,407	
RECIPIENT SITE PREPARATION.....	63,80,96,188,203,217,243,291,407	
SPLIT THICKNESS.....	63,80,96,143,188,203,208,217,243,252,291,314,407	
HETEROGRAFT.....	63,80,96,188,203,217,243,291,407	
HOMOGRAFT.....	63,80,96,188,203,217,243,291,407,604	
ISLAND PEDICLE FLAP.....	217,243,291,407	
MICROVASCULAR FREE FLAP.....	80,125,217,243,291,311,407	
MUSCLE FLAP.....	96,208,217,243,252,271,291,311,337,407	
MYOCUTANEOUS FLAP.....	96,208,217,243,252,271,291,311,337,407	

## TREATMENT INDEX TO THE 2008-09 PRIORITIZED LIST OF HEALTH SERVICES

<u>TREATMENT</u>	<u>LINE(S)</u>
SKIN GRAFT AND FLAP (CONT'D)	
NEUROVASCULAR FLAP.....	217, 243, 291, 407
PEDICLE FLAP	
FORMATION.....	63, 80, 96, 188, 203, 217, 243, 275, 291, 311, 407, 604
NEUROVASCULAR.....	217, 243, 291, 407
TRANSFER.....	96, 217, 243, 291, 407
PINCH GRAFT.....	63, 80, 96, 166, 188, 203, 217, 243, 407
SPLIT GRAFT.....	63, 80, 96, 143, 188, 203, 208, 217, 243, 252, 291, 314, 407
XENOGRAFT.....	63, 80, 96, 188, 203, 217, 243, 291, 407
SKIN TAG	
REMOVAL.....	568, 623
SKULL	
BURR HOLE	
DRAINAGE OF ABSCESS.....	84, 202, 358
DRAINAGE OF CYST.....	84, 202, 358
DRAINAGE OF HEMATOMA.....	84, 202
EXPLORATION.....	84
IMPLANTATION.....	183
INSERTION OF CATHETER.....	22, 75, 84, 202, 398
INSERTION OF RESERVOIR.....	22, 75, 84, 202, 398
WITH INJECTION.....	84, 202, 358
DECOMPRESSION.....	138, 273
DRILL HOLE	
CATHETERIZATION.....	22, 75, 84, 398
DRAINAGE OF HEMATOMA.....	84, 101
EXPLORATION.....	84
WITH SURGERY.....	84
EXCISION.....	84, 138, 319
EXPLORATION	
DRILL HOLE.....	84
FRACTURE.....	273
HEMATOMA	
DRAINAGE.....	84, 101
IMPLANTATION	
NEUROSTIMULATOR.....	183
INCISION	
SUTURE.....	138, 202, 273
INSERTION	
CATHETER.....	22, 75, 84, 398
LESION	
EXCISION.....	138, 202, 319, 613
ORBIT	
EXPLORATION.....	138
REMOVAL OF FOREIGN BODY.....	138
PUNCTURE	
CERVICAL.....	75
CISTERNAL.....	75
DRAINAGE OF FLUID.....	22, 75, 163, 398
INJECTION.....	22, 75, 163, 398
INJECTION CISTERN.....	75
INJECTION VENTRICLE.....	75
SUBDURAL.....	75
VENTRICULAR.....	22, 75, 398
RECONSTRUCTION.....	138, 202, 273
DEFECT.....	84, 101, 319, 441
REDUCTION	
CRNIOMEGALIC.....	273
REMOVAL	
PLATE.....	84, 319, 441
PROSTHESIS.....	84, 319, 441
REPAIR	
CSF LEAK.....	22, 138, 163, 194, 202, 370, 398
ENCEPHALOCELE.....	22, 273, 398
REPLACE	
PLATE.....	84, 319, 441
PROSTHESIS.....	84, 319, 441
TUMOR	
EXCISION.....	138, 319, 613
SKULL BASE SURGERY	
ANTERIOR CRANIAL FOSSA	
CRANIOFACIAL APPROACH.....	138, 202
ORBITOCRANIAL APPROACH.....	138, 202
ANTERIOR CRANIAL FOSSA BASE	
EXTRADURAL.....	138, 202
INTRADURAL.....	138, 202
CAROTID ANEURYSM	
OBLITERATION.....	138, 202
CAROTID ARTERY	
TRANSECTION/LIGATION.....	138, 202
DURA	
REPAIR OF CSF LEAK.....	138, 202
MIDDLE CRANIAL FOSSA	
INFRATEMPORAL APPROACH.....	138, 202
ORBITOCRANIAL ZYGOMATIC APPROACH.....	138, 202
MIDDLE CRANIAL FOSSA BASE	
EXTRADURAL.....	138, 202
INTRADURAL.....	138, 202
POSTERIOR CRANIAL FOSSA	
TRANSCOCHLEAR APPROACH.....	138, 202
TRANSCONDYLAR APPROACH.....	138, 202
TRANSPETROSAL APPROACH.....	138, 202
TRANSTEMPORAL APPROACH.....	202
POSTERIOR CRANIAL FOSSA BASE	
EXTRADURAL.....	138, 202

<u>TREATMENT</u>	<u>LINE(S)</u>
SKULL BASE SURGERY	
POSTERIOR CRANIAL FOSSA BASE (CONT'D)	
INTRADURAL.....	138, 202
SLIDING INLAY GRAFT, TIBIA	
(See TIBIA, REPAIR)	
SLING OPERATION	
VAGINA.....	470, 485
SMALL INTESTINE	
SUTURE.....	11, 112, 240
SMEAR	
CORNEAL.....	259
SPEECH PROSTHESIS	
ALARYNGEAL	
CREATION.....	78, 372
MAXILLOFACIAL	
SPEECH AID.....	372
SPERMATIC CORD	
HYDROCELE	
EXCISION.....	558
REPAIR	
VEINS.....	176, 538, 561
VARICOCELE	
EXCISION.....	176, 538, 561
SPERMATOCELE	
EXCISION.....	104, 124, 176, 261, 486, 538, 558
SPHENOID SINUS	
(See SINUS, SPHENOID)	
SPHENOIDOTOMY.....	489
SPHINCTER	
(See SPECIFIC SPHINCTER)	
SPHINCTEROPLASTY	
ANUS.....	11, 78, 112, 438
WITH IMPLANT.....	11, 112, 438
BILE DUCT.....	60, 318
SPHINCTEROTOMY.....	60, 318
SPINAL ACCESSORY NERVE	
ANASTOMOSIS	
TO FACIAL NERVE.....	217
INCISION.....	397, 429
INJECTION	
ANESTHETIC.....	71, 217
SECTION.....	397, 429
SPINAL CORD	
(See CAUDA EQUINA; NERVE ROOT)	
CYST	
ASPIRATION.....	84
INCISION AND DRAINAGE.....	159, 397, 429
DECOMPRESSION.....	84, 159, 209, 271, 397, 429, 540
EXPLORATION.....	159, 397, 429
GRAFT	
DURA.....	40
IMPLANT	
ELECTRODE.....	317, 397, 429
PULSE GENERATOR.....	317, 397, 429
RECEIVER.....	317, 397, 429
INCISION.....	397, 429
DENTATE LIGAMENT.....	397, 429
TRACT.....	159, 397, 429
INJECTION	
FOR CAT SCAN.....	397, 429
FOR X-RAY.....	397, 429
INSERTION	
CATHETER.....	71, 78, 102, 138, 182, 249, 319, 513, 552, 624
ELECTRODE.....	317, 397, 429
PULSE GENERATOR/RECEIVER.....	317, 397, 429
RESERVOIR.....	71, 102, 138, 182, 249, 319, 513, 552, 624
LESION	
EXCISION.....	84, 138, 319, 397, 429
NEOPLASM	
EXCISION.....	138, 209, 319
PUNCTURE (TAP)	
DRAINAGE OF FLUID.....	22, 138, 398
RELEASE.....	397, 429
REMOVAL	
ELECTRODES.....	441
PULSE GENERATOR/RECEIVER.....	441
REPAIR	
CSF LEAK.....	40
MENINGOCELE.....	40
MYELOMENINGOCELE.....	40
REPLACEMENT	
CATHETER.....	71, 78, 102, 138, 182, 249, 319, 513, 552, 624
SECTION	
DENTATE LIGAMENT.....	397, 429
TRACT.....	397, 429
SHUNT.....	22, 398
STEREOTAXIS	
ASPIRATION.....	138, 319
CREATION OF LESION.....	317, 397, 429
EXCISION OF LESION.....	138, 319
STIMULATION.....	317, 397, 429
SYRINX	
ASPIRATION.....	84
TUMOR	
EXCISION.....	138, 209, 319
SPINAL INSTRUMENTATION.....	84, 144, 159, 429, 441, 597

# TREATMENT INDEX TO THE 2008-09 PRIORITIZED LIST OF HEALTH SERVICES

<u>TREATMENT</u>	<u>LINE(S)</u>
SPINAL TAP (See CERVICAL PUNCTURE) (See SUBDURAL TAP; VENTRICULAR PUNCTURE) (See CISTERNAL PUNCTURE;) DRAINAGE OF FLUID.....22,138,398 VOLUME CONTROL GOES UP TO.....11	
SPINE (See SPINAL CORD; VERTEBRAE; VERTEBRAL BODY;) (See VERTEBRAL PROCESS)	
FUSION ANTERIOR APPROACH.....159,209,271,397,429,540,597 EXPLORATION.....429,597 LATERAL APPROACH.....159,429,597 POSTERIOR APPROACH.....159,429,597	
INSERTION INSTRUMENTATION.....84,159,429,597 MANIPULATION.....159 MICROSURGERY.....138,163,202,319,347,358,370 OSTEOTOMY.....429,597 RECONSTRUCTION...84,159,209,271,319,397,429,540,597 REINSERTION INSTRUMENTATION.....84,144,159,429,597	
REMOVAL INSTRUMENTATION.....84,144,159,429,441,597	
SPLEEN EXCISION.....178,182,200,222,225,327 REPAIR.....178 SPLENECTOMY.....178,182,200,222,225,327 SPLENORRHAPHY.....178 SPONDYLOLISTHESIS.....159,397,429 SSABANEJEW-FRANK OPERATION (See INCISION, STOMACH, CREATION OF STOMA)	
STALLARD PROCEDURE (See CONJUNCTIVORHINOSTOMY)	
STAMEY PROCEDURE (See REPAIR, BLADDER, NECK)	
STAPEDECTOMY.....495 STAPEDOTOMY.....495	
STAPES EXCISION.....495 RELEASE.....493,495 REVISION.....402,495	
STAPHYLOMA SCLERA REPAIR.....150,360	
STATE OPERATION (See PROCTECTOMY)	
STEREOTAXIS ASPIRATION BRAIN LESION.....319 SPINAL CORD.....138,319 WITH CAT SCAN.....319 COMPUTER ASSISTED BRAIN SURGERY.....266,319 CREATION OF LESION BRAIN, DEEP.....183 BRAIN, PERCUTANEOUS.....460 GASSERIAN GANGLION.....460 SPINAL CORD.....317,397,429 TRIGEMINAL TRACT.....460 EXCISION OF LESION SPINAL CORD.....138,319	
FOCUS BEAM RADIOSURGERY.....138,319,613	
LOCALIZATION BRAIN.....319	
STIMULATION SPINAL CORD.....317,397,429 WITH CAT SCAN ASPIRATION.....319	
STERNOCLAVICULAR JOINT ARTHROTOMY.....458,540 SYNOVECTOMY.....437	
STERNUM DEBRIDEMENT.....143,271,307,314,399 EXCISION.....110,143,209,243,271,314,399 FRACTURE CLOSED TREATMENT.....62 OPEN TREATMENT.....62,119 RECONSTRUCTION.....62,143,314,399	
STIMULATION SPINAL CORD STEREOTAXIS.....317,397,429	
STOFFEL OPERATION (See RHIZOTOMY)	
STOMACH ANASTOMOSIS.....11,61,78,112 CREATION OF STOMA.....11,61,78,112,406 EXCISION.....11,61,112,168,230 EXPLORATION.....11,112 GASTRIC BYPASS.....608 INCISION.....11,61,78,112,406 EXPLORATION.....11,112 PYLORIC SPHINCTER.....11,61,70,112 REMOVAL OF FOREIGN BODY.....11,112 RECONSTRUCTION.....608 ROUX-EN-Y.....608	

<u>TREATMENT</u>	<u>LINE(S)</u>
STOMACH (CONT'D) REMOVAL FOREIGN BODY.....11,112 REPAIR FISTULA.....11,112 FUNDOPLASTY.....61,70,408,416 LACERATION.....11,61,112 STOMA.....11,48,112 ULCER.....11,61,112 WITH DUODENAL EXCLUSION.....11,112	
STOOKEY-SCARFF PROCEDURE (See VENTRICULOCISTERNOSTOMY)	
STRABISMUS CHEMODENERVATION.....394,446 REPAIR.....394,446	
STRASSMAN PROCEDURE (See RECONSTRUCTION, UTERUS)	
STRICTUROPLASTY INTESTINE.....11,48,112	
STURMDORF PROCEDURE (See BIOPSY, CERVIX)	
STYLOID PROCESS RADIAL EXCISION.....144,191,209,271,379,540 FRACTURE.....379 STYLOIDECTOMY.....144,191,209,271,379,540	
SUBDURAL ELECTRODE INSERTION.....183,202 REMOVAL.....183,202,307 SUBDURAL PUNCTURE.....22,75,84,101,398 SUBDURAL TAP.....75 SUBLINGUAL GLAND ABSCESS INCISION AND DRAINAGE.....345 CALCULUS EXCISION.....345,559 CYST DRAINAGE.....559 EXICISION.....345,559 EXCISION.....311,345,559	
SUBLUXATION ELBOW.....144,296	
SUBMANDIBULAR GLAND CALCULUS EXCISION.....345,559 EXCISION.....311,345,559	
SUBMAXILLARY GLAND ABSCESS INCISION AND DRAINAGE.....345 SUBPERIOSTEAL IMPLANT.....604	
SUGIURA PROCEDURE (See ESOPHAGUS, REPAIR, VARICES)	
SUPERNUMERARY DIGIT RECONSTRUCTION.....296,523,542	
SUPRAORBITAL NERVE AVULSION.....217 INCISION.....217 TRANSECTION.....217 SUPRAORBITAL RIM RECONSTRUCTION.....273 SUPRASCAPULAR NERVE INJECTION ANESTHETIC.....71,217	
SURGICAL PREPARATION RECIPIENT SITE OPEN WOUND, BURN, OR SCAR.....296,441 (See FIRST 100 SQ. CM.)	
SUSPENSION AORTA.....49	
SUTURE (See REPAIR) ABDOMEN.....176 AORTA.....88,270,306,347 BLADDER FISTULA.....11,35,78,96,112,322,349,351 WOUND.....96,293 CERVIX.....596	
COLON DIVERTICULUM.....11,112,240,584 FISTULA.....11,35,112,322 PLICATION.....11,112 STOMA.....11,35,88,112,168,192 ULCER.....11,112,240,584 WOUND.....11,112,240,584	
ESOPHAGUS DIVERTICULUM.....110 WOUND.....225,406 EYELIDS.....390,469,488,508,516,528 CLOSURE.....469,488,508 WOUND.....217	
FOOT TENDONS.....499 GREAT VESSEL.....88,270,306,347 HEMORRHOIDS.....492,668 INTESTINES, SMALL DIVERTICULUM.....11,112,240,584 FISTULA.....11,35,112,322	

# TREATMENT INDEX TO THE 2008-09 PRIORITIZED LIST OF HEALTH SERVICES

<u>TREATMENT</u>	<u>LINE(S)</u>
<u>SUTURE</u>	
INTESTINES, SMALL (CONT'D)	
PLICATION.....	11,112
STOMA.....	11,35,88,112,168,192
ULCER.....	11,112,240,584
WOUND.....	11,112,240,584
IRIS	
WITH CILIARY BODY.....	320
KIDNEY	
FISTULA.....	84,245
HORSESHOE KIDNEY.....	54,96
WOUND.....	54
KNEE	
TENDONS.....	449,499
LARGE INTESTINE.....	11,112,240,584
LEG, UPPER	
MUSCLES.....	499
LIVER	
WOUND.....	220
MESENTERY.....	11,112,277
NERVE.....	166,217,435,523,542,549
PANCREAS.....	11,112
RECTUM	
FISTULA.....	11,35,96,112,245,448
PROLAPSE.....	494
SMALL INTESTINE.....	11,112,240
STOMACH	
FISTULA.....	11,112
GASTRIC BYPASS.....	608
LACERATION.....	11,61,112
STOMA.....	11,48,112
ULCER.....	11,61,112
WOUND.....	11,61,112
TESTIS	
INJURY.....	217
SUSPENSION.....	104,261
THORACIC DUCT.....	589
THROAT	
WOUND.....	84
TONGUE	
TO LIP.....	49,172
TRACHEA	
FISTULA.....	11,53,78,211,248,278,296, 300,305,311,329,415,476
STOMA.....	11,53,78,211,248,278,296, 300,305,311,329,415,476
WOUND.....	307,441
URETER.....	54,187,245,376
FISTULA.....	1,35,96,245,448
URETHRA	
FISTULA.....	448
STOMA.....	448
TO BLADDER.....	96,349,351,470,612
WOUND.....	88
UTERUS	
FISTULA.....	96,322,349,351
RUPTURE.....	1,41,43,68,88
SUSPENSION.....	417,544,596
VAGINA	
CYSTOCELE.....	423,485
ENTEROCELE.....	485
FISTULA.....	96,322,349,351
RECTOCELE.....	423,485
SUSPENSION.....	470,485
WOUND.....	133,217,502,648
VEIN	
FEMORAL.....	87
ILIAC.....	87
VENA CAVA.....	302
SWANSON PROCEDURE (See REPAIR, METATARSAL)	
SWEAT GLAND	
EXCISION.....	533,537,646
SYME PROCEDURE (See AMPUTATION, ANKLE)	
SYMPATHECTOMY	
CERVICAL.....	319,344,375
CERVICOTHORACIC.....	319,344,375
LUMBAR.....	319,344,375
THORACOLUMBAR.....	319,344,375
WITH THORACOSCOPY.....	84,154
SYMPATHETIC NERVE	
EXCISION.....	319,344,375
INJECTION	
ANESTHETIC.....	552
SYMPHYSIOTOMY	
HORSESHOE KIDNEY.....	54,96
SYMPHYSIS PUBIC (See PUBIC SYMPHYSIS)	
SYNDACTYL	
REPAIR.....	296,523,542
SYNOVIUM	
EXCISION	
CARPOMETACARPAL JOINT.....	296,435,523,542
ELBOW.....	381
FINGER JOINT.....	296,435,523,542

<u>TREATMENT</u>	<u>LINE(S)</u>
<u>SYNOVIUM</u>	
EXCISION (CONT'D)	
HIP JOINT.....	191,209,540
INTERPHALANGEAL JOINT.....	296,435,523,542
METACARPOPHALANGEAL JOINT.....	296,435,523,542
PALM.....	296,435,523,542
WRIST.....	84,144,191,209,271,379,381,540
SYRINX	
SPINAL CORD	
ASPIRATION.....	84
TAARNHOJ PROCEDURE (See DECOMPRESSION, GASSERIAN GANGLION)	
TAIL BONE	
FRACTURE	
CLOSED TREATMENT.....	498
OPEN TREATMENT.....	159,498
TAKEUCHI PROCEDURE (See CORONARY ARTERY, GRAFT)	
TALOTARSAL JOINT	
DISLOCATION TREATMENT.....	144,296
TALUS	
ARTHRODESIS.....	296,317,556
CRATERIZATION.....	271
DIAPHYSECTOMY.....	271
EXCISION.....	271,296,317,556
FRACTURE	
CLOSED TREATMENT.....	379
OPEN TREATMENT.....	144,379
PERCUTANEOUS FIXATION.....	379
WITH MANIPULATION.....	379
WITHOUT MANIPULATION.....	379
FUSION.....	296,317,556
REPAIR	
OSTEOTOMY.....	296,317,556
SAUCERIZATION.....	271
TUMOR	
EXCISION.....	296,540
TARSAL (See FOOT BONE)	
ARTHRODESIS.....	144,296,317,379,461,556
CRATERIZATION.....	271,381,540
CYST	
EXCISION.....	540
DIAPHYSECTOMY.....	271,381,540
DISLOCATION TREATMENT.....	144,296
EXCISION.....	271,296,381,540,556
FRACTURE	
OPEN TREATMENT.....	144,379
PERCUTANEOUS FIXATION.....	379
WITH MANIPULATION.....	379
WITHOUT MANIPULATION.....	379
FUSION.....	144,296,317,379,461,556
REPAIR.....	296,461,556
OSTEOTOMY.....	296,317,556
SAUCERIZATION.....	271,381,540
TUMOR	
EXCISION.....	540
TARSAL STRIP PROCEDURE.....	516
TARSAL TUNNEL RELEASE.....	296,556
TARSOMETATARSAL JOINT	
ARTHRODESIS.....	144,296,317,379,556
ARTHROTOMY.....	296,556
DISLOCATION TREATMENT.....	144,296
EXPLORATION.....	458
FUSION.....	144,296,317,379,556
REMOVAL	
FOREIGN BODY.....	458
LOOSE BODY.....	458
SYNOVIUM	
EXCISION.....	296,556
TARSORRHAPHY	
CANTHORRHAPHY.....	390,469,488,508,516,528
SEVER.....	516
TATTOO	
CORNEA.....	259,455
TEAR DUCT (See LACRIMAL DUCT)	
CLOSE OPENING.....	433
TELANGIECTASIA	
SPIDER VEINS.....	657
TEMPORAL, BONE	
EXCISION.....	179,402,539
TUMOR	
EXCISION.....	209
TEMPORAL, PETROUS	
EXCISION	
APEX.....	179,402,539
TEMPOROMANDIBULAR JOINT (TMJ)	
ARTHROPLASTY.....	662
ARTHROSCOPY.....	662
ARTHROTOMY.....	662
CARTILAGE	
EXCISION.....	662
CONDYLE	
EXCISION.....	662

## TREATMENT INDEX TO THE 2008-09 PRIORITIZED LIST OF HEALTH SERVICES

<u>TREATMENT</u>	<u>LINE(S)</u>
TEMPOROMANDIBULAR JOINT (TMJ) (CONT'D)	
CORONOID PROCESS	
EXCISION.....	662
DISLOCATION	
CLOSED TREATMENT.....	144, 296, 662
OPEN TREATMENT.....	144, 662
TENAGO PROCEDURE	
(See RECONSTRUCTION, URETHRA)	
TENDON LENGTHENING	
ANKLE.....	296, 317, 542
ARM, LOWER.....	317
ARM, UPPER.....	317
ELBOW.....	317
FINGER.....	217, 296, 435, 523, 542
HAND.....	217, 296, 435, 523, 542
LEG, LOWER.....	296, 317, 542
LEG, UPPER.....	317
TOE.....	296, 317, 556
WRIST.....	317
TENDON RELEASE.....	143, 217, 314, 317, 540
TENDON REVISION	
ARM, UPPER.....	317
TENDON SHEATH	
FINGER	
INCISION.....	611
LESION.....	296, 435, 523, 542, 614
FOOT	
EXCISION.....	296, 556
HAND	
LESION.....	296, 435, 523, 542, 614
INJECTION.....	317, 437, 521, 523, 540, 551, 552, 611, 624
REMOVAL	
FOREIGN BODY.....	458
WRIST	
EXCISION.....	209, 381, 540
INCISION.....	84, 540, 611
TENDON SHORTENING	
ANKLE.....	296, 317, 542
FINGER.....	217, 296, 435, 523, 542
HAND.....	217, 296, 435, 523, 542
LEG, LOWER.....	296, 317, 542
TENDON TRANSFER	
ARM, LOWER.....	317
ARM, UPPER.....	317
ELBOW.....	317
FINGER.....	217, 296, 435, 523, 542
FOOT.....	296, 317, 542, 556
HAND.....	217, 296, 435, 523, 542
LEG, LOWER.....	296, 317, 542, 556
LEG, UPPER.....	317
THUMB.....	217, 296, 435, 523, 542
WRIST.....	317
TENDON TRANSPLANT	
FOREARM.....	403
LEG, UPPER.....	317
TENNIS ELBOW	
REPAIR.....	523
TENODESIS	
BICEPS TENDON	
AT ELBOW.....	499
AT SHOULDER.....	499
FINGER.....	217, 296, 435, 523, 542
WRIST.....	143, 217, 314, 540
TENOLYSIS	
ANKLE.....	296, 317
ARM, LOWER.....	143, 217, 314, 540
FINGER.....	217, 296, 435, 523, 540, 542
FOOT.....	296, 317, 556
HAND.....	217, 296, 435, 523, 540, 542
LEG, LOWER.....	296, 317
WRIST.....	143, 217, 314, 540
TENOMYOTOMY	
SHOULDER.....	84, 191
TENOTOMY	
ACHILLES TENDON.....	296, 317
ANKLE.....	296, 317
ARM, LOWER.....	317
ARM, UPPER.....	317
FINGER.....	217, 296, 435, 523, 542
FOOT.....	296, 317, 556
HAND.....	217, 296, 435, 523, 542
HIP.....	317
LEG, UPPER.....	296, 317, 523, 542
TOE.....	296, 317, 556
WRIST.....	317
TENTORIUM CEREBELLI	
SECTION.....	138
TESTIS	
EXCISION	
RADICAL.....	104, 124, 229, 261
SIMPLE.....	104, 124, 261, 486
INSERTION	
PROSTHESIS.....	104, 261
LESION	
EXCISION.....	104, 261, 603

<u>TREATMENT</u>	<u>LINE(S)</u>
TESTIS (CONT'D)	
REPAIR	
INJURY.....	217
SUSPENSION.....	104, 261
TORSION.....	261
SUTURE	
SUSPENSION.....	104, 261
TUMOR	
EXCISION.....	104, 124, 229, 261
UNDESCENDED	
EXPLORATION.....	104
TRETROLOGY OF FALLOT.....	116, 185
THAL-NISSEN PROCEDURE	
(See FUNDOPLASTY)	
THIERSCH OPERATION	
(See PINCH GRAFT)	
THIERSCH PROCEDURE	
(See GRAFT, ANUS)	
THIGH	
(See FEMUR; LEG, UPPER)	
THOMPSON PROCEDURE	
(See QUADRICEPS REPAIR)	
THORACENTESIS.....	84, 154, 198, 278, 582
THORACIC DUCT	
(See LYMPHATICS)	
CANNULATION.....	278, 337
LIGATION.....	589
SUTURE.....	589
THORACOPLASTY.....	11, 55, 62, 84, 112, 278
THORACOSCOPY	
HEMORRHAGE CONTROL.....	88
LOBECTOMY.....	664
MEDIASTINUM.....	55, 205, 278, 352, 399
PERICARDIUM.....	87, 88, 90, 123, 362, 366, 399
PLEURA.....	84, 88
THERAPEUTIC.....	55, 84, 87, 88, 90, 123, 154, 205, 278, 352, 362, 366, 399, 664
WITH ESOPHAGOMYOTOMY.....	84, 154
WITH PLEURODESIS.....	84, 154
WITH SYMPATHECTOMY.....	84, 154
THORACOSTOMY	
FOR EMPYEMA.....	84
PNEUMOTHORAX.....	84, 154, 278
THORACOTOMY	
FOR CARDIOVERTER.....	110, 303
FOR DEFIBRILLATOR.....	110, 303
FOR HEMORRHAGE.....	62, 88, 306, 406
HEART MASSAGE.....	303
POSTOPERATIVE.....	62, 88, 306, 406
REMOVAL OF BULLAE.....	205, 664
REMOVAL OF CYST.....	205, 664
REMOVAL OF FOREIGN BODY	
LUNG/PLEURA.....	127
REMOVAL OF PACEMAKER.....	76, 110, 196, 303, 373
WITH LUNG REPAIR.....	62, 88, 306, 406
WITH PNEUMOLYSIS.....	62, 88, 306, 406
THORAX	
(See CHEST; MEDIASTINUM)	
INCISION	
EMPYEMA.....	84
PNEUMOTHORAX.....	84, 154, 278
LESION	
EXCISION.....	208, 243, 252, 291, 540, 557
TUMOR	
EXCISION/RESECTION.....	208, 243, 252, 291
THROAT	
(See PHARYNX)	
ABSCESS	
INCISION AND DRAINAGE.....	84
HEMORRHAGE.....	84
RECONSTRUCTION.....	84
REPAIR.....	84
SUTURE	
WOUND.....	84
THROMBECTOMY	
(See THROMBOENDARTERECTOMY)	
AORTOILIAC ARTERY.....	164, 330
ARTERIAL OR VENOUS GRAFT.....	307
OTHER THAN HEMODIALYSIS GRAFT.....	441
WITH REVISION OF ARTERIAL OR VENOUS GR.....	307
A-V FISTULA.....	307
AXILLARY ARTERY.....	270, 302, 375
AXILLARY VEIN.....	302
BRACHIAL ARTERY.....	270, 302, 375
BYPASS GRAFT.....	87, 250, 270, 302, 306, 344, 347, 348, 375, 441, 465
CAROTID ARTERY.....	270, 434
CELIAC ARTERY.....	164, 330
FEMORAL ARTERY.....	164
FEMOROPLOPLITEAL VEIN.....	164
ILIAC ARTERY.....	164
ILIAC VEIN.....	164, 302
INNOMINATE ARTERY.....	270, 434
MESENTERIC ARTERY.....	164, 330
PERONEAL ARTERY.....	270
POPLITEAL ARTERY.....	270

**TREATMENT INDEX TO THE 2008-09 PRIORITIZED LIST OF HEALTH SERVICES**

<b>TREATMENT</b>	<b>LINE(S)</b>
<b>THROMBECTOMY (CONT'D)</b>	
RADIAL ARTERY.....	375
RENAL ARTERY.....	164, 330
SUBCLAVIAN ARTERY.....	270, 434
SUBCLAVIAN VEIN.....	302
TIBIAL ARTERY.....	270
ULNAR ARTERY.....	375
VENA CAVA.....	164, 302
<b>THROMBOENDARTERECTOMY</b>	
(See THROMBECTOMY)	
AORTA, ABDOMINAL.....	270, 306, 307, 347
AXILLARY-BRACHIAL.....	307
CAROTID ARTERY.....	306, 307, 347, 434
CELIAC ARTERY.....	306, 307, 347
COMBINED AORTOILLIAC.....	307
COMBINED AORTOILLIACFEMORAL.....	307
DEEP PROFUNDA FEMORAL.....	307
FEMORAL ARTERY.....	270, 307, 375
ILIAC ARTERY.....	270, 306, 307, 347, 375
ILIOFEMORAL.....	307
INNOMINATE ARTERY.....	306, 347
MESENTERIC ARTERY.....	306, 307, 347
PERONEAL ARTERY.....	270, 375
POPLITEAL ARTERY.....	270, 307, 375
RENAL ARTERY.....	306, 307, 347
SUBCLAVIAN ARTERY.....	306, 307, 347, 434
TIBIAL ARTERY.....	270, 348, 375
TIBIOPERONEAL.....	307
VERTEBRAL ARTERY.....	306, 347, 434
<b>THUMB</b>	
(See PHALANX, FINGER)	
AMPUTATION.....	166, 209, 250, 344, 353
<b>ARTHRODESIS</b>	
CARPOMETACARPAL JOINT.....	296, 523, 542
<b>DISLOCATION</b>	
CLOSED TREATMENT.....	144, 296
PERCUTANEOUS FIXATION.....	296
WITH FRACTURE.....	144, 296
WITH MANIPULATION.....	144, 296
<b>FRACTURE</b>	
CLOSED TREATMENT.....	144, 296
PERCUTANEOUS FIXATION.....	296
WITH DISLOCATION.....	144, 296
WITH MANIPULATION.....	144, 296
<b>FUSION</b>	
(See ARTHRODESIS)	
<b>RECONSTRUCTION</b>	
FROM FINGER.....	296, 523, 542
FROM TOE.....	166, 296, 523, 542
OPPONENSPLASTY.....	217, 296, 435, 523, 542
<b>REPAIR</b>	
MUSCLE TRANSFER.....	217, 296, 435, 523, 542
MUSCLES.....	217, 296, 523, 542
TENDON TRANSFER.....	217, 296, 523, 542
REPLANTATION.....	166
THYMECTOMY.....	151
<b>THYMUS GLAND</b>	
EXCISION.....	151
<b>THYROID GLAND</b>	
<b>THYROID</b>	
EXCISION.....	221, 299, 370
INCISION AND DRAINAGE.....	478
<b>EXCISION</b>	
FOR MALIGNANCY.....	221
PARTIAL.....	42, 137, 221, 272, 299, 370
SECONDARY.....	221
TOTAL.....	42, 137, 221, 272, 299, 370
<b>TUMOR</b>	
EXCISION.....	221, 299, 370
<b>THYROIDECTOMY</b>	
FOR MALIGNANCY.....	221
PARTIAL.....	42, 137, 221, 272, 299, 370
SECONDARY.....	221
TOTAL.....	42, 137, 221, 272, 299, 370
WITH RADICAL NECK.....	221
<b>TIBIA</b>	
CRATERIZATION.....	271, 296
<b>CYST</b>	
(See ANKLE)	
EXCISION.....	296, 540
DIAPHYSECTOMY.....	271, 296
EXCISION.....	271, 296
<b>FRACTURE</b>	
ARTHROSCOPIC TREATMENT.....	144, 379
CLOSED TREATMENT.....	144, 296, 379, 461
DISTAL.....	144, 379, 461
INTERCONDYLAR.....	144, 296, 379
MALLEOUS.....	144, 379
OPEN TREATMENT.....	144, 296, 379, 461
PERCUTANEOUS FIXATION.....	144, 379
PLATEAU.....	144, 296, 379
SHAFT.....	144, 379
WITH MANIPULATION.....	144, 379, 461
WITHOUT MANIPULATION.....	144, 296, 379, 461

<b>TREATMENT</b>	<b>LINE(S)</b>
<b>TIBIA (CONT'D)</b>	
INCISION.....	271, 296
<b>OSTEOPLASTY</b>	
LENGTHENING.....	296, 523, 542
PROPHYLACTIC TREATMENT.....	209, 271, 540
RECONSTRUCTION.....	449, 619
AT KNEE.....	296, 381
REPAIR.....	461
EPIPHYSIS.....	296, 441, 523, 542
OSTEOTOMY.....	144, 191, 379
PSEUDOARTHROSIS.....	296, 542
SAUCERIZATION.....	271, 296
<b>TUMOR</b>	
EXCISION.....	296, 540
<b>TIBIAL NERVE</b>	
REPAIR/SUTURE.....	217
POSTERIOR.....	217
<b>TIBIOFIBULAR JOINT</b>	
(See ANKLE)	
ARTHRODESIS.....	317, 381
<b>DISLOCATION</b>	
CLOSED TREATMENT.....	144, 217, 296
OPEN TREATMENT.....	144, 296
<b>DISRUPTION</b>	
OPEN TREATMENT.....	144, 379, 461
FUSION.....	317, 381
<b>TISSUE EXPANDER</b>	
BREAST.....	198, 638
INSERTION (OTHER THAN BREAST).....	63, 80, 188, 203, 275, 625
REMOVAL.....	63, 80, 188, 203, 275, 625
REPLACEMENT.....	63, 80, 188, 203, 275, 625
<b>TISSUE TRANSFER</b>	
COMPLEX.....	243, 257, 291, 407, 642
FACE.....	63, 80, 188, 203, 208, 217, 243, 252, 257, 291, 311, 407, 591, 631, 642
FEET.....	63, 80, 188, 203, 208, 217, 243, 252, 257, 291, 311, 407, 631, 642
FINGER.....	243, 257, 291, 407, 631
GENITALIA.....	63, 80, 188, 203, 208, 217, 243, 252, 257, 291, 311, 407, 631, 642
HANDS.....	63, 80, 188, 203, 208, 217, 243, 252, 257, 291, 311, 407, 631, 642
LIMBS.....	63, 80, 96, 188, 203, 243, 257, 291, 407, 642
SCALP.....	63, 80, 96, 188, 203, 243, 257, 291, 407, 642
TOE.....	243, 257, 291, 407, 631
TRUNK.....	209, 243, 257, 291, 407, 642
<b>TMJ</b>	
(See TEMPOROMANDIBULAR JOINT (TMJ))	
TOCOTOMY.....	1
<b>TOE</b>	
(See PHALANX, TOES)	
AMPUTATION.....	191, 209, 217, 250, 271, 344, 353, 540
CAPSULOTOMY.....	296, 556
DISLOCATION.....	296, 556
(See SPECIFIC JOINT)	
<b>LESION</b>	
EXCISION.....	296, 556
<b>RECONSTRUCTION</b>	
ANGLE DEFORMITY.....	296, 523, 542
EXTRA DIGIT.....	593
EXTRA TOES.....	296, 556
HAMMERTOE.....	296, 556
MACRODACTYLY.....	296, 556, 593
SYNDACTYLY.....	593
WEBBED TOE.....	296, 523, 542
<b>REPAIR</b>	
BIFID TOE.....	296, 523, 542
BUNION.....	296, 556
MUSCLES.....	296, 317, 556
TENDONS.....	296, 317, 556
WEBBED TOE.....	296, 556, 593
REPOSITION.....	166, 296, 523, 542
TENOTOMY.....	296, 317, 556
<b>TOE JOINT</b>	
(See INTERPHALANGEAL JOINT, TOE)	
(See METATARSOPHALANGEAL JOINT)	
<b>TOMPKINS METROPLASTY</b>	
(See UTERUS, RECONSTRUCTION)	
<b>TONGUE</b>	
<b>ABSCESS</b>	
INCISION AND DRAINAGE.....	172, 618
<b>CYST</b>	
INCISION AND DRAINAGE.....	172, 478, 618
<b>EXCISION</b>	
COMPLETE.....	172, 311
FRENUM.....	172, 311, 617
PARTIAL.....	172, 311, 613
WITH MOUTH RESECTION.....	172, 311
WITH RADICAL NECK.....	172, 311
FIXATION.....	172
<b>HEMATOMA</b>	
INCISION AND DRAINAGE.....	172, 618
<b>INCISION</b>	
FRENUM.....	172, 617



## TREATMENT INDEX TO THE 2008-09 PRIORITIZED LIST OF HEALTH SERVICES

<u>TREATMENT</u>	<u>LINE(S)</u>
TONGUE (CONT'D)	
LESION	
EXCISION.....	172, 311, 613, 667
RECONSTRUCTION	
FRENUM.....	172
REPAIR	
LACERATION.....	172, 640
SUTURE.....	49, 172
SUTURE.....	49, 172
TONSIL	
ABSCESS	
INCISION AND DRAINAGE.....	84
DESTRUCTION	
LINGUAL.....	84, 565
EXCISION.....	49, 84, 211, 311, 392, 565
LINGUAL.....	84, 565
RADICAL.....	84, 311, 613
TAGS.....	84, 565
WITH ADENOIDS.....	49, 84, 211, 392, 565
TONSILLECTOMY.....	49, 84, 211, 311, 392, 565
TORK PROCEEDURE	
(See ORCHIOPEXY)	
TORKILDSEN PROCEDURE	
(See VENTRICULOCISTERNOSTOMY)	
TORP	
(See PROSTHESIS)	
TOUROFF OPERATION	
(See LIGATION, ARTERY, NECK)	
TRABECULECTOMY AB EXTERNO	
SCLERA.....	150, 361
TRABECULOPLASTY	
EYE.....	150
TRABECULOTOMY AB EXTERNO.....	150
TRACHEA	
ENDOSCOPY.....	78, 248, 278, 399, 482
FISTULA	
REPAIR (SUTURE).....	11, 53, 78, 211, 248, 278, 296, 300, 305, 311, 329, 415, 476
FRACTURE	
ENDOSCOPY.....	78
INCISION	
EMERGENCY.....	11, 53, 78, 211, 248, 278, 296, 300, 303, 305, 311, 329, 415, 476
PLANNED.....	11, 53, 78, 100, 211, 234, 248, 268, 278, 296, 300, 305, 311, 329, 415, 476
WITH FLAPS.....	78, 84, 100, 211, 268
INSERTION	
TUBE.....	78
PUNCTURE	
ASPIRATION.....	78, 84
RECONSTRUCTION.....	11, 70, 78, 90, 91, 112, 366
FISTULA.....	78
REPAIR.....	11, 70, 78, 90, 112, 366
FISTULA.....	11, 53, 78, 211, 248, 278, 296, 300, 305, 311, 329, 415, 476
STOMA.....	11, 53, 78, 84, 211, 248, 278, 296, 300, 305, 311, 329, 415, 476
STENOSIS	
REPAIR (EXCISION).....	91
STENT	
ENDOSCOPIC.....	78
STOMA	
REPAIR (SUTURE).....	11, 53, 78, 211, 248, 278, 296, 300, 305, 311, 329, 415, 476
SUTURE	
FISTULA.....	11, 53, 78, 211, 248, 278, 296, 300, 305, 311, 329, 415, 476
REVISION.....	78, 415
STOMA.....	11, 53, 78, 211, 248, 278, 296, 300, 305, 311, 329, 415, 476
TUMOR	
EXCISION.....	278
TRACHELECTOMY.....	31, 310, 502
TRACHELOPLASTY.....	1
TRACHELORRHAPHY.....	596
TRACHEOBRONCHOSCOPY	
VIA TRACHEOSTOMY.....	78, 248, 278, 399, 482
TRACHEOPLASTY.....	11, 70, 78, 90, 112, 366
CERVICAL.....	307, 441
INTRATHORACIC.....	307, 441
TRACHEOPHARYNGEAL FISTULIZATION.....	441
TRACHEOPHARYNGEAL FISTULIZATION.....	307
TRACHEOSTOMA	
REVISION.....	78, 84
TRACHEOSTOMY	
EMERGENCY.....	11, 53, 78, 211, 248, 278, 296, 300, 303, 305, 311, 329, 415, 476
PLANNED.....	11, 53, 78, 100, 211, 234, 248, 268, 278, 296, 300, 305, 311, 329, 415, 476
WITH FLAPS.....	78, 84, 100, 211, 268
TRACHEOTOMY TUBE CHANGE.....	78, 248, 305
TRACTOTOMY.....	138
TRANSCATHETER	
EMBOLIZATION.....	270
OCCLUSION.....	270

<u>TREATMENT</u>	<u>LINE(S)</u>
TRANSCATHETER (CONT'D)	
PLACEMENT	
INTRAVASCULAR STENT(S).....	302, 348, 375, 434, 465
RETRIEVAL	
FOREIGN BODY.....	557
THERAPY	
INFUSION.....	270, 302
TRANSECTION.....	217, 317
CAROTID ARTERY	
WITH SKULL BASE SURGERY.....	138, 202
NERVE	
VAGUS.....	11, 61, 112
TRANSFUSION	
BLOOD PARTS	
EXCHANGE.....	100, 268
TRANSPLANT	
(See GRAFT)	
BONE MARROW.....	58, 79, 103, 106, 126, 132, 167, 171, 199, 207, 280, 312, 341
CORNEA	
AMNIOTIC MEMBRANE.....	63, 224, 226, 259, 335, 394, 446, 490, 594
AUTOGRAFT OR HOMOGRAFT.....	335, 424
FOR APHAKIA.....	335, 424
HEART.....	279
HEART-LUNG.....	254, 256
KIDNEY.....	92, 111
(See NEPHRECTOMY)	
LIVER.....	170, 255, 332, 575
LUNG.....	254, 256
DOUBLE.....	254, 256
SINGLE.....	254, 256
WITH CARDIOPULMONARY BYPASS.....	254, 256
PANCREAS-KIDNEY.....	11, 92, 112
TRANSPOSE	
CRANIAL NERVE.....	217, 435, 460, 523, 542, 549
EYE MUSCLE.....	394, 446
TRANSPOSITION	
ARTERIES.....	270, 348
FINGER.....	166, 296, 523, 542
GREAT ARTERIES	
REPAIR.....	98
TOE.....	166, 296, 523, 542
TRANS-SCAPHOPERILLUNAR	
FRACTURE/DISLOCATION.....	144, 296
TRANSURETHRAL FULGURATION	
FOR POSTOPERATIVE BLEEDING.....	215, 349, 603
VEIN VALVE.....	302
TRANSURETHRAL PROCEDURES	
(See SPECIFIC PROCEDURE)	
BALLOON DILATION	
PROSTATIC URETHRA.....	229, 349
PROSTATE	
INCISION.....	215
TRAPEZIUM	
ARTHROPLASTY	
WITH IMPLANT.....	143, 144, 209, 217, 296, 314, 379, 381, 540, 542
TRENDELENBURG OPERATION	
(See PULMONARY EMBOLISM; VARICOSE VEIN, REMOVAL)	
(See VEIN, LIGATION, SAPHEOUS)	
TRICHIASIS	
REPAIR.....	390, 516
TRICUSPID VALVE	
EXCISION.....	76, 149, 193, 196
REPAIR.....	76, 149, 185, 193, 195, 196, 247
EXCISION.....	149, 193, 195
INCISION.....	193, 195
REPLACE.....	76, 149, 193, 196
REPOSITION.....	149, 193
TRIGEMINAL NERVE	
DESTRUCTION.....	460
INJECTION	
ANESTHETIC.....	71, 217, 460
NEUROLYTIC.....	460
TRIGEMINAL TRACT	
STEREOTAXIS	
CREATION OF LESION.....	460
TRIGGER FINGER REPAIR.....	296, 435, 523, 542
TRIGGER POINT INJECTION.....	317, 437, 521, 523, 540, 551, 552, 611, 624
TRISEGMENTECTOMY.....	1
TROCHANTER	
PRESSURE ULCER.....	407
TRUNCUS ARTERIOSUS	
REPAIR.....	140
TUBAL LIGATION.....	7
LAPAROSCOPIC.....	7, 423
POSTPARTUM.....	7
WITH CESAREAN SECTION.....	7, 41
TUBAL PREGNANCY.....	1, 43
TUBE PEDICLE FLAP	
FORMATION.....	63, 80, 96, 188, 203, 217, 243, 275, 291, 311, 407, 604
WALKING TUBE.....	96, 217, 243, 291, 407

## TREATMENT INDEX TO THE 2008-09 PRIORITIZED LIST OF HEALTH SERVICES

<u>TREATMENT</u>	<u>LINE(S)</u>
TUDOR 'RABBIT EAR' (See URETHRA, REPAIR, URETHROCELE)	
TUFFIER VAGINAL HYSTERECTOMY (See HYSTERECTOMY, VAGINAL)	
TUMOR (See LESION)	
ABDOMEN.....	11, 112, 219
ABDOMINAL WALL.....	278
ACETABULUM.....	208, 243, 252, 271, 540
ANKLE.....	208, 243, 252, 291, 296, 557
ARM, LOWER.....	208, 243, 252, 291, 557
ARM, UPPER.....	208, 243, 252, 291, 540, 557
BACK/FLANK.....	208, 243, 252, 291, 540, 557
BILE DUCT.....	60, 318, 338, 339
DESTRUCTION.....	60
BLADDER	
EXCISION.....	96, 229, 245, 275, 286, 349
BRAIN.....	138, 163, 202, 319, 613
CALCANEUS.....	296, 540
CARPAL.....	540
CHEST WALL.....	278, 399
CLAVICLE.....	209, 540
COCCYX.....	11, 112
COLON	
DESTRUCTION.....	11, 35, 112, 174, 656
COLON-SIGMOID	
DESTRUCTION.....	11, 35, 61, 112, 492, 668
EAR, MIDDLE.....	539
ELBOW.....	208, 243, 252, 291, 540, 557
FACE/SCALP (SOFT TISSUE).....	243
(See RADICAL RESECTION)	
FACIAL BONES.....	209, 523, 540
FEMUR.....	191, 209, 540
FIBULA.....	296, 540
FINGER.....	208, 243, 252, 291, 540, 557
FOOT.....	208, 243, 252, 291, 296, 540, 557, 633
GUMS	
EXCISION.....	59, 311, 646
HAND.....	208, 243, 252, 291, 540, 557
HEART	
EXCISION.....	208, 252, 399
HIP.....	208, 243, 252, 291, 540, 557
HIP BONE.....	191, 208, 209, 243, 252, 271, 540
HUMERUS.....	191, 209, 271, 540
ILIUM.....	191, 209, 540
INNOMINATE.....	208, 243, 252, 271, 540
INTESTINES, SMALL	
DESTRUCTION.....	11, 112, 656
ISCHIUM.....	208, 243, 252, 271, 540
KNEE AREA.....	208, 209, 243, 252, 291, 540, 557
LACRIMAL GLAND	
EXCISION.....	469
LARYNX	
EXCISION.....	311
LEG, LOWER.....	208, 243, 252, 291, 296, 557
LEG, UPPER.....	208, 243, 252, 291, 540, 557
MANDIBLE.....	209, 540
MENINGES.....	138, 319, 613
METACARPAL.....	209, 540
METATARSAL.....	540
NECK.....	208, 243, 252, 291
OLECRANON.....	540
OVARY	
RESECTION.....	252, 613
PANCREATIC DUCT	
DESTRUCTION.....	60
PAROTID GLAND	
EXCISION.....	311, 345, 559
PELVIS.....	208, 243, 252, 291, 540, 557
PERICARDIAL	
EXCISION.....	55, 84, 90, 154, 366
PHALANX	
FINGERS.....	540
TOES.....	540
PITUITARY GLAND	
EXCISION.....	138, 163, 194, 202, 370, 613
PUBIS.....	191, 209, 540
RADIUS.....	540
RECTUM	
DESTRUCTION.....	11, 35, 61, 112, 168, 174, 492, 656, 668
EXCISION.....	168, 174, 656
RETROPERITONEUM.....	11, 112, 219
SACRUM.....	11, 112
SCAPULA.....	209, 540
SHOULDER.....	208, 243, 252, 291, 540, 557
SKULL.....	138, 319, 613
SPINAL CORD	
EXCISION.....	319
STERNUM.....	110, 143, 314, 399
STOMACH	
EXCISION.....	61
TALUS.....	296, 540
TARSALS.....	540
TEMPORAL BONE	
EXCISION.....	209

<u>TREATMENT</u>	<u>LINE(S)</u>
TUMOR (CONT'D)	
TESTIS	
EXCISION.....	104, 124, 229, 261
THORAX.....	208, 243, 252, 291
THYROID	
EXCISION.....	221, 299, 370
TIBIA.....	296, 540
ULNA.....	540
URETHRA.....	229, 286
UTERUS	
EXCISION.....	417, 423, 447
VAGINA	
EXCISION.....	502, 503, 577, 596
VERTEBRAE.....	159
WRIST.....	208, 243, 252, 291, 540, 557
TUNICA VAGINALIS	
HYDROCELE.....	558
TURBINATE MUCOSA	
DESTRUCTION.....	262, 489, 524
TURBINATES	
EXCISION.....	49, 211, 489, 524, 539, 591
FRACTURE	
THERAPEUTIC.....	262, 489, 524
INJECTION.....	489, 524, 591
TYMPANIC MEMBRANE	
CREATION OF STOMA.....	179, 402, 413, 476, 493
INCISION.....	179, 402, 413, 493
RECONSTRUCTION.....	179, 402, 450, 573
REPAIR.....	179, 402, 450, 493, 573
TYMPANIC NERVE	
EXCISION.....	165
TYMPANOLYSIS.....	402, 450, 493, 573
(See MYRINGOPLASTY)	
PROSTHETIC REPLACEMENT.....	179, 402, 425, 450, 493, 573
WITH MASTOIDECTOMY.....	179, 402, 450, 493, 573
WITH OSSICLE RECONSTRUCTION.....	179, 402, 425, 450, 493, 573
TYMPANOSTOMY.....	179, 380, 402, 413, 476, 493
UCHIDA PROCEDURE (See TUBAL LIGATION)	
ULCER	
STOMACH	
EXCISION.....	61
DECUBITUS (See PRESSURE ULCER (DECUBITUS))	
ULNA (See ARM, LOWER; ELBOW, RADIUS)	
ARTHROPLASTY	
WITH IMPLANT.....	143, 144, 209, 217, 296, 314, 379, 381, 540, 542
CRATERIZATION.....	271
CYST	
EXCISION.....	540
DIAPHYSECTOMY.....	271
EXCISION.....	271
PARTIAL.....	144, 191, 209, 271, 379, 540
FRACTURE	
CLOSED TREATMENT.....	144, 379
OLECRANON.....	144, 379
OPEN TREATMENT.....	144, 379
SHAFT.....	144, 379
STYLOID PROCESS.....	379
WITH DISLOCATION.....	144, 296
WITH MANIPULATION.....	144, 379
WITH RADIUS.....	144, 379
INCISION AND DRAINAGE.....	271
OSTEOPLASTY.....	143, 144, 209, 217, 296, 314, 379, 381, 540, 542
PROPHYLACTIC TREATMENT.....	143, 144, 209, 217, 296, 314, 379, 381, 540, 542
REPAIR.....	461
EPIPHYSEAL ARREST.....	143, 144, 209, 217, 296, 314, 379, 381, 540, 542
OSTEOTOMY.....	379
WITH GRAFT.....	461
SAUCERIZATION.....	271
SEQUESTRECTOMY.....	271
TUMOR	
EXCISION.....	540
ULNAR NERVE	
DECOMPRESSION.....	217, 435, 523, 542, 549
NEUROPLASTY.....	217, 435, 523, 542, 549
RELEASE.....	217, 435, 523, 542, 549
REPAIR/SUTURE	
MOTOR.....	217
TRANSPOSITION.....	217, 435, 523, 542, 549
UMBILECTOMY.....	11, 112, 538
UMBILICUS	
EXCISION.....	11, 112, 538
REPAIR	
HERNIA.....	176, 538
OMPHALOCELE.....	11, 112, 176, 538
UNDIVERSION	
URINARY CONDUIT.....	307
UPPER EXTREMITY (See ARM, LOWER; ARM, UPPER)	

**TREATMENT INDEX TO THE 2008-09 PRIORITIZED LIST OF HEALTH SERVICES**

<u>TREATMENT</u>	<u>LINE(S)</u>
<b>URETER</b>	
ANASTOMOSIS	
TO BLADDER.....	30
TO COLON.....	30
TO INTESTINE.....	30, 96, 229, 286
TO KIDNEY.....	88
TO URETER.....	30
CONTINENT DIVERSION.....	96, 229, 286
CREATION OF STOMA.....	30
<b>ENDOSCOPY</b>	
DESTRUCTION.....	286, 376
DESTRUCTION OF LESION.....	229, 286
DILATION.....	54, 96, 187, 229, 286, 376
INSERTION OF STENT.....	54, 84, 187, 376, 418
RADIOTRACER.....	286, 376
REMOVAL OF CALCULUS.....	54, 96, 187, 229, 245, 286, 376, 418
REMOVAL OF FOREIGN BODY.....	245, 376
RESECTION.....	229, 286
VIA INCISION.....	54, 96, 187, 245, 286, 376
VIA STOMA.....	245, 376
EXCISION.....	229, 286, 322
EXPLORATION.....	376
INCISION AND DRAINAGE.....	376
<b>INSERTION</b>	
CATHETER.....	418
STENT.....	54, 84, 187, 376, 418
TUBE.....	245
<b>LESION</b>	
DESTRUCTION.....	229, 286
RESECTION.....	229, 286
LYSIS OF ADHESIONS.....	54, 96, 187, 418
<b>MANOMETRY</b>	
PRESSURE.....	245
<b>MEATOTOMY</b>	
ENDOSCOPIC.....	54, 96, 187
RECONSTRUCTION.....	187, 418, 443
WITH BOWEL.....	96, 229, 286
<b>REMOVAL</b>	
ANASTOMOSIS.....	96, 229, 286
CALCULUS.....	54, 96, 187, 229, 245, 286, 376, 418
FOREIGN BODY.....	245, 376
REPAIR.....	54, 187, 245, 376
DELIGATION.....	187
FISTULA.....	245, 322
LYSIS OF ADHESIONS.....	54, 96, 187, 418
URETEROCELE.....	96
<b>REPLACEMENT</b>	
WITH BOWEL.....	96, 229, 286
<b>REVISION</b>	
ANASTOMOSIS.....	54, 96, 187
SUTURE.....	54, 187, 245, 376
FISTULA.....	245, 322
<b>TUBE</b>	
CHANGE.....	245
<b>URETEROCELE</b>	
EXCISION.....	96
REPAIR.....	96
URETERECTOMY.....	229, 286, 322
URETEROCALYCOSTOMY.....	88
URETEROENTEROSTOMY.....	30
URETEROLITHOTOMY.....	376
URETEROLYSIS.....	54, 96, 187, 418
URETERONEOCYSTOSTOMY.....	30
URETEROPLASTY.....	187, 418, 443
URETEROPYELOSTOMY.....	88
URETEROSIGMOIDOSTOMY.....	30
URETEROSTOMY.....	30
URETEROTOMY.....	376
URETEROURETEROSTOMY.....	30, 88
<b>URETHRA</b>	
<b>ABCESS</b>	
INCISION AND DRAINAGE.....	215, 349
<b>BULKING</b>	
ENDOSCOPIC.....	96, 349, 452
<b>DESTRUCTION</b>	
ENDOSCOPIC.....	96, 229, 286, 349, 529
<b>DILATION</b>	
ENDOSCOPIC.....	229, 286, 349
INSTILLATION.....	349, 351
STRICTURE.....	96, 229, 349
<b>DIVERTICULUM</b>	
EXCISION.....	448
REPAIR.....	448
<b>DRAINAGE</b>	
EXTRAVASATION.....	96, 215, 245, 293, 351
<b>ENDOSCOPY</b>	
BLADDER SURGERY.....	229, 349
CATHETERIZATION.....	229, 349
DESTRUCTION.....	96, 229, 286, 349, 529
DILATION.....	229, 286, 349
DILATION OF BLADDER.....	349
INCISION.....	187, 349
INJECTION.....	349
RADIOTRACER.....	229, 286
REMOVAL OF CALCULUS.....	88, 187, 376, 418

<u>TREATMENT</u>	<u>LINE(S)</u>
<b>URETHRA</b>	
<b>ENDOSCOPY (CONT'D)</b>	
REMOVAL OF FOREIGN BODY.....	88, 187, 376, 418
SPHINCTER SURGERY.....	78, 349
URETER SURGERY.....	54, 96, 187
URETHRAL SYNDROME.....	349, 485, 612
URETHROTOMY.....	349, 485, 612
<b>EXCISION</b>	
TOTAL.....	96, 229, 286
INCISION.....	485, 612
ENDOSCOPIC.....	187, 349, 485, 612
MEATUS.....	96, 376
<b>INSERTION</b>	
CATHETER.....	78, 229, 286, 349, 351
<b>LESION</b>	
DESTRUCTION.....	529
EXCISION.....	529
<b>PARAURETHRAL GLAND</b>	
INCISION AND DRAINAGE.....	503
<b>POLYP(S)</b>	
DESTRUCTION.....	529, 612
EXCISION.....	529, 612
REPAIR.....	612
RECONSTRUCTION.....	78, 96
HYPOSPADIAS.....	104, 452
MEATUS.....	96
SECOND SURGERY.....	104, 452
WITH BLADDER.....	96, 349, 351
<b>REMOVAL</b>	
CALCULUS.....	88, 187, 376, 418
FOREIGN BODY.....	88, 187, 376, 418
<b>REPAIR</b>	
DIVERTICULUM.....	96, 448
FISTULA.....	35, 96, 245, 448
SPHINCTER.....	349, 470, 485, 612
STRUCTURE.....	96
URETHROCELE.....	485, 612
WOUND.....	88
<b>SKENE'S GLAND</b>	
INCISION AND DRAINAGE.....	503
<b>SPHINCTER</b>	
REMOVAL OF PROSTHESIS.....	96
REPAIR OF PROSTHESIS.....	96
<b>SUTURE</b>	
FISTULA.....	35, 96, 245, 448
TO BLADDER.....	96, 349, 351, 470, 612
WOUND.....	88
<b>TUMOR</b>	
DESTRUCTION.....	229, 286
EXCISION.....	229, 286
<b>URETHRA AND BLADDER</b>	
<b>ENDOSCOPY</b>	
WITH URETHROTOMY (INTERNAL).....	349, 485, 612
URETHRA, PROSTATIC BALLOON DILATION.....	229, 349
URETHRECTOMY.....	96, 229, 286
URETHROMEATOPLASTY.....	96
URETHROPEXY.....	96, 349, 351, 470, 612
URETHROPLASTY.....	11, 96, 104, 112, 349, 452
URETHRORRHAPHY.....	88
URETHROTOMY.....	485, 612
ENDOSCOPY.....	349, 485, 612
<b>UTERUS</b>	
DILATION AND CURETTAGE.....	31, 58, 160, 219, 379, 400, 423, 447, 457
POSTPARTUM.....	1, 41
<b>ECTOPIC PREGNANCY</b>	
INTERSTITIAL.....	1, 43, 58
<b>ENDOSCOPY</b>	
ENDOMETRIAL ABLATION.....	379, 442, 447
EXPLORATION.....	379, 423, 596
SURGERY.....	379, 423, 447, 596
TREATMENT.....	379, 423, 447, 457, 544, 596
<b>EXCISION</b>	
LAPAROSCOPIC.....	31, 58, 252, 379, 417, 423, 447, 485, 544, 572
PARTIAL.....	58, 160, 219, 252, 310, 379, 423
RADICAL.....	160, 219, 229, 310, 354
TOTAL.....	31, 57, 58, 160, 219, 310, 354, 379, 417, 423, 447, 485, 544, 572
VAGINAL.....	31, 58, 219, 252, 310, 379, 417, 423, 447, 485, 544, 572
<b>HEMORRHAGE</b>	
POSTPARTUM.....	1, 41
<b>HYDATIDIFORM MOLE</b>	
EXCISION.....	1, 41, 58
<b>INCISION</b>	
REMOVAL OF LESION.....	1, 41, 58
<b>IUD</b>	
INSERTION.....	7
REMOVAL.....	7
<b>LESION</b>	
EXCISION.....	1, 41, 58, 423, 447, 544
RECONSTRUCTION.....	596
<b>REPAIR</b>	
FISTULA.....	96, 322, 349, 351
RUPTURE.....	1, 41, 43, 68, 88

**TREATMENT INDEX TO THE 2008-09 PRIORITIZED LIST OF HEALTH SERVICES**

<u>TREATMENT</u>	<u>LINE(S)</u>	
<b>UTERUS</b>		
REPAIR (CONT'D)		
SUSPENSION.....	417, 544, 596	
<b>SUTURE</b>		
RUPTURE.....	1	
<b>TUMOR</b>		
EXCISION.....	417, 423, 447	
<b>U-TUBE</b>		
HEPATICENTEROSTOMY.....	307	
<b>UVULA</b>		
<b>ABSCESS</b>		
INCISION AND DRAINAGE.....	191, 215	
EXCISION.....	211, 324	
<b>LESION</b>		
DESTRUCTION.....	646	
EXCISION.....	311, 646	
UVULECTOMY.....	211	
<b>VAGINA</b>		
<b>ABSCESS</b>		
INCISION AND DRAINAGE.....	57	
CLOSURE.....	485	
CONSTRUCTION.....	377	
<b>CYST</b>		
EXCISION.....	502, 503, 577, 596	
DILATION.....	31, 400	
<b>ENDOSCOPY</b>		
EXPLORATION.....	31, 454	
<b>EXCISION</b>		
CLOSURE.....	485	
PARTIAL.....	310, 485	
TOTAL.....	310	
WITH HYSTERECTOMY.....	219, 310, 485	
<b>EXPLORATION</b>		
VIA ENDOSCOPY.....	31, 454	
HEMORRHAGE.....	31	
INCISION AND DRAINAGE.....	43	
<b>INSERTION</b>		
PACKING FOR BLEEDING.....	31	
INSERTION OF PESSARY.....	470, 485	
IRRIGATION.....	31, 420	
<b>LESION</b>		
DESTRUCTION.....	31, 310, 420, 648	
<b>REMOVAL</b>		
FOREIGN BODY.....	133, 457	
REPAIR.....	133, 217, 377, 443	
CYSTOCLELE.....	423, 470, 485	
ENTEROCLELE.....	485	
FISTULA.....	322, 351	
FOR INCONTINENCE.....	470, 485	
OBSTETRIC.....	1	
PEREYRA PROCEDURE.....	470, 485	
PROLAPSE.....	470, 485	
RECTOCLELE.....	423, 470, 485	
SUSPENSION.....	470, 485	
URETHRA SPHINCTER.....	349, 470, 485, 612	
WITH HYSTERECTOMY.....	219, 485	
WOUND.....	133, 217, 502, 648	
<b>SEPTUM</b>		
EXCISION.....	400, 577	
SUSPENSION.....	470, 485	
<b>SUTURE</b>		
CYSTOCLELE.....	423, 485	
ENTEROCLELE.....	485	
FISTULA.....	322, 351	
RECTOCLELE.....	423, 485	
WOUND.....	133, 217, 502, 648	
<b>TUMOR</b>		
EXCISION.....	502, 503, 577, 596	
<b>VAGINAL DELIVERY.....</b>		1
<b>VAGINOPLASTY.....</b>		443
<b>VAGINOSCOPY</b>		
EXPLORATION.....	31, 454	
<b>VAGOTOMY</b>		
HIGHLY SELECTIVE.....	61	
PARIETAL CELL.....	61	
SELECTIVE.....	11, 61, 112	
TRUNCAL.....	11, 61, 112	
<b>VAGUS NERVE</b>		
AVULSION.....	217	
INCISION.....	11, 61, 112	
ABDOMINAL.....	217	
SELECTIVE.....	217	
THORACIC.....	217	
TRANSECTION.....	11, 61, 112	
<b>INJECTION</b>		
ANESTHETIC.....	71, 217	
TRANSECTION.....	217	
<b>VALVECTOMY</b>		
TRICUSPID VALVE.....	76, 149, 193, 195, 196, 307	
<b>VALVOTOMY</b>		
AORTIC VALVE.....	76, 193, 196, 237	
MITRAL VALVE.....	76, 99, 193, 196, 274, 307, 352	
PULMONARY VALVE.....	77, 95, 193, 307	
REOPERATION.....	76, 110, 196	
TRICUSPID VALVE.....	193, 195	

<u>TREATMENT</u>	<u>LINE(S)</u>	
<b>VALVULOPLASTY</b>		
AORTIC VALVE.....	76, 77, 95, 99, 117, 193, 196, 237, 274, 307, 352	
FEMORAL VEIN.....	302	
MITRAL VALVE.....	76, 90, 99, 193, 196, 274, 307, 352	
REOPERATION.....	76, 95, 110, 196	
TRICUSPID VALVE.....	76, 90, 149, 193, 195, 196, 307	
<b>VARICOCELE</b>		
<b>SPERMATIC CORD</b>		
EXCISION.....	561	
<b>VARICOSE VEIN</b>		
REMOVAL.....	87, 657	
SECONDARY VARICOSITY.....	87, 657	
WITH TISSUE EXCISION.....	87, 657	
<b>VAS DEFERENS</b>		
<b>ANASTOMOSIS</b>		
TO EPIDIDYMIS.....	603	
EXCISION.....	7	
INCISION.....	7, 104, 603	
<b>VASCULAR LESION</b>		
<b>CRANIAL</b>		
EXCISION.....	138, 202	
DESTRUCTION.....	257, 291, 540, 642, 646	
<b>VASCULAR MALFORMATION</b>		
<b>HAND/FINGER</b>		
EXCISION.....	208, 243, 252, 291, 540, 557	
<b>VASECTOMY.....</b>		7
<b>VASOTOMY.....</b>		7, 104, 603
<b>VATS</b>		
(See THORACOSCOPY)		
<b>VEIN</b>		
ABLATION.....	657	
<b>ANASTOMOSIS</b>		
TO VEIN.....	225, 231, 302	
ANGIOPLASTY.....	375	
<b>AXILLARY</b>		
THROMBECTOMY.....	302	
CANNULIZATION.....	350, 365	
<b>FEMORAL</b>		
REPAIR.....	302	
<b>FEMOROPLOLITEAL</b>		
THROMBECTOMY.....	164	
<b>ILIAC</b>		
THROMBECTOMY.....	164, 302	
<b>INJECTION</b>		
SCLEROSING AGENT.....	561, 657	
<b>INTERRUPTION</b>		
FEMORAL VEIN.....	87	
ILIAC.....	87	
VENA CAVA.....	302	
<b>LIGATION</b>		
ESOPHAGUS.....	61, 225	
JUGULAR.....	347	
PERFORATORS.....	87, 407, 657	
SAPHENOUS.....	87, 407, 657	
SECONDARY, VARICOSE.....	87, 407, 657	
SPERMATIC.....	561	
<b>PULMONARY</b>		
REPAIR.....	142	
REMOVAL.....	87, 657	
<b>REPAIR</b>		
ANEURYSM.....	270, 306, 347	
GRAFT.....	302, 306	
<b>STRIPPING</b>		
SAPHENOUS.....	87, 407, 657	
<b>SUBCLAVIAN</b>		
THROMBECTOMY.....	302	
VALVE TRANSPOSITION.....	302	
<b>VENA CAVA</b>		
THROMBECTOMY.....	164, 302	
<b>VENA CAVA</b>		
RECONSTRUCTION.....	302	
<b>VENIPUNCTURE</b>		
<b>INFANT</b>		
(See CATHETERIZATION; CANNULATION)		
<b>VENO-OCCCLUSIVE SURGERY.....</b>		657
VENTRICULAR PUNCTURE.....	22, 75, 84, 101, 202, 358, 398	
VENTRICULOCISTERNOSTOMY.....	22, 398	
VENTRICULOMYECTOMY.....	76, 110, 117, 123, 193, 196, 352	
VENTRICULOMYOTOMY.....	76, 110, 117, 123, 193, 196, 352	
VERMILLIONECTOMY.....	311, 324	
<b>VERTEBRAE</b>		
(See SPINE; SPINAL CORD; VERTEBRAL BODY)		
(See VERTEBRAL PROCESS)		
<b>ARTHRODESIS</b>		
ANTERIOR APPROACH.....	159, 209, 271, 397, 429, 540, 597	
EXPLORATION.....	429, 597	
LATERAL APPROACH.....	159, 429, 597	
POSTERIOR APPROACH.....	159, 429, 597	
<b>CERVICAL</b>		
EXCISION.....	159	
FRACTURE.....	144, 296	
TUMOR.....	159	
DISLOCATION TREATMENT.....	159	
FRACTURE TREATMENT.....	159, 498	

## TREATMENT INDEX TO THE 2008-09 PRIORITIZED LIST OF HEALTH SERVICES

<u>TREATMENT</u>	<u>LINE(S)</u>
VERTEBRAE (CONT'D)	
LUMBAR	
EXCISION.....	159
TUMOR.....	159
THORACIC	
EXCISION.....	159
TUMOR.....	159
VERTEBRAL BODY	
EXCISION	
DECOMPRESSION.....	84,159,209,271,397,429,540
FOR LESION.....	319,397,429
WITH SKULL BASE SURGERY.....	202
FRACTURE	
REDUCTION.....	159,498
VERTEBRAL CORPECTOMY.....	84,159,209,271,319,397,429,540
VERTEBRAL PROCESS	
FRACTURE.....	159
VESICOSTOMY.....	96,349,351
VESICOURTHROPEXY.....	96,349,351,470,612
VESICULOTOMY.....	603
VESTIBULAR NERVE	
SECTION.....	436,530
VESTIBULOPLASTY.....	324,604
VIDAL PROCEDURE	
(See VARICOCELE, SPERMATIC CORD, EXCISION)	
VISION TRAINING.....	394,446
VITRECTOMY	
PARTIAL.....	298,342
TOTAL.....	107,298,323,342,466
WITH RETINAL SURGERY.....	298,466
VITREOUS	
ASPIRATION.....	298,342,666
EXCISION	
TOTAL.....	107,298,323,342,466
WITH FOCAL ENDOLASER PHOTOCOAGULATION.....	107,298,323
WITH RETINAL SURGERY.....	298,466
INCISION	
STRANDS.....	298,342
INJECTION.....	298,342
REMOVAL	
PARTIAL.....	298,342
VOICE BUTTON	
(See SPEECH PROSTHESIS, ALARYNGEAL, CREATION)	
VOIDING PRESSURE	
ABDOMINAL.....	78
VOLKMANN CONTRACTURE.....	317
VON KRASKE PROCTECTOMY	
(See PROCTECTOMY, PARTIAL)	
VULVA	
ABSCESS	
INCISION AND DRAINAGE.....	502,503
EXCISION	
COMPLETE.....	310
PARTIAL.....	310,454
RADICAL.....	310
LESION	
DESTRUCTION.....	310,420,454,502,503,577
REPAIR	
OBSTETRIC.....	1
VULVECTOMY	
COMPLETE.....	310
PARTIAL.....	310,454
RADICAL.....	310
V-Y PLASTY	
(See SKIN, ADJACENT TISSUE TRANSFER)	
WALDIUS PROCEDURE	
(See ARTHROPLASTY, KNEE, WITH IMPLANT)	
WART	
DESTRUCTION.....	148,540,610,633
WATERSON PROCEDURE	
(See SHUNT, GREAT VESSEL)	
WATSON-JONES PROCEDURE	
(See REPAIR, ANKLE, LIGAMENT)	
WEDGE RESECTION	
OVARY.....	447
WERTHEIM OPERATION	
(See HYSTERECTOMY, RADICAL ABDOMINAL)	
WHEELER KNIFE PROCEDURE	
(See DISCISSION, CATARACT)	
WHEELER PROCEDURE	
(See BLEPHAROPLASTY, ENTROPION)	
WHITEMEAD OPERATION	
(See HEMORRHOIDECTOMY, COMPLEX)	
WHITMAN ASTRAGALECTOMY	
(See TALUS, EXCISION)	
WHITMAN PROCEDURE	
(See ACETABULUM, RECONSTRUCTION)	
WINDPIPE	
(See TRACHEA)	
WINTER PROCEDURE	
(See REPAIR, PENIS, PRIAPISM)	
WIRE	
PIN.....	144
WITZEL OPERATION	
(See INCISION, STOMACH, CREATION OF STOMA)	

<u>TREATMENT</u>	<u>LINE(S)</u>
WOUND REPAIR	
(See SUTURE)	
DEHISCENCE.....	144,217,243,257,291,640,642
POSTOPERATIVE INFECTION	
INCISION AND DRAINAGE.....	84
SKIN.....	91,144,217,243,291,378,410,631,640,653
SKIN AND TISSUES.....	91,125,144,198,217,243,257,291,311,378,540,623,640,642,646
W-PLASTY	
(See SKIN, ADJACENT TISSUE TRANSFER)	
WRIST	
(See ARM, LOWER; CARPAL BONE)	
ABSCESS.....	250
ARTHRODESIS.....	143,144,209,217,296,314,317,379,381,540,542
ARTHROPLASTY.....	143,144,209,217,296,314,317,379,381,435,523,540,542
REVISION.....	381,441,542
TOTAL REPLACEMENT.....	143,144,209,217,314,379,381,540,542
WITH IMPLANT.....	143,144,209,217,296,314,379,381,540,542
ARTHROSCOPY	
SURGICAL.....	162,381
ARTHROTOMY.....	162
BURSA	
EXCISION.....	209,381,540
CAPSULE	
INCISION.....	84,191,271
CYST	
EXCISION.....	540
DECOMPRESSION.....	143,250,314
DISARTICULATION.....	191,209,250,344,353
DISLOCATION	
CLOSED TREATMENT.....	296
INTERCARPAL.....	144,296
OPEN TREATMENT.....	144,296
RADIOCARPAL.....	144,296
RADIOULNAR.....	144,296
WITH FRACTURE.....	144,296
WITH MANIPULATION.....	296
EXCISION	
CARPALS.....	144,191,209,271,379,540
EXPLORATION.....	162,458
FASCIOTOMY.....	143,250,314
FRACTURE	
CLOSED TREATMENT.....	379
OPEN TREATMENT.....	144,296,379
WITH DISLOCATION.....	144,296
WITH MANIPULATION.....	379
WITHOUT MANIPULATION.....	379
GANGLION CYST	
EXCISION.....	209,540,614
HEMATOMA.....	250
INCISION.....	162,458
LESION	
EXCISION.....	209,540
TENDON SHEATH.....	84,540,611
RECONSTRUCTION	
CAPSULECTOMY.....	143,144,209,217,271,296,314,317,379,381,540,542
CAPSULORRHAPHY.....	143,144,209,217,271,296,314,317,379,381,540,542
REALIGN.....	143,209,217,296,314,540,542
REMOVAL	
FOREIGN BODY.....	162,458
IMPLANT.....	381,441,542
LOOSE BODY.....	458
PROSTHESIS.....	441
REPAIR.....	143,144,209,217,296,314,379,381,435,523,540,542
BONES.....	379,461
MUSCLES.....	143,217,314,381
TENDONS.....	143,217,314,317,381,540
SYNOVIUM	
EXCISION.....	84,144,191,209,271,379,381,540
TENDON SHEATH	
EXCISION.....	209,381,540
TUMOR	
EXCISION.....	208,243,252,291,540,557
XENOGRAFT	
SKIN.....	63,80,96,188,203,217,243,291,407
ZIEGLER PROCEDURE.....	321
ZYGOMA	

