Source: American Medical Directors Association (AMDA). Delirium and acute problematic behavior in the long-term care setting. Columbia (MD): American Medical Directors Association (AMDA); 2008. 36 p.

Delirium and Acute Problematic Behavior in the Long-Term Care Setting

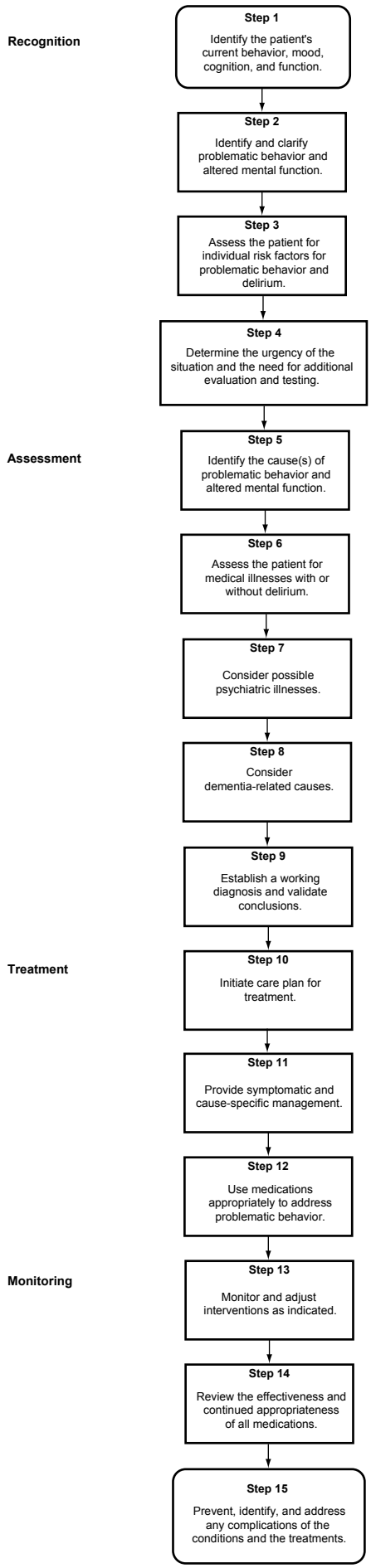

All copyrights are reserved by the American Medical Directors Association.