

## RECORDS OF GROUND-WATER WELLS FOR WATER YEAR 2002

## BANNOCK COUNTY

STATION NAME 05S 34E 20CBB2

SITE NUMBER 425816112305102

FORMERLY SITE NUMBER 425818112305202. DRILLED WATER-TABLE WELL IN SAND OF QUATERNARY AGE, DIAM 6 IN, DEPTH 154.7 FT, CASSED TO 154.7 FT. LATITUDE 42°58'16", LONGITUDE 112°30'54" (NAD83). LSD ABOUT 4,455 FT ABOVE NGVD OF 1929. MP NO. 3 EDGE OF 1-IN PIPE IN TOP OF WELL SEAL, 0.82 FT ABOVE LSD (SINCE SEP 17, 1990).

RECORDS AVAILABLE 1964 TO CURRENT YEAR.  
 HIGHEST WATER LEVEL 50.01 FEET BELOW LAND SURFACE DATUM SEP 24, 1973.  
 LOWEST WATER LEVEL 57.83 FEET BELOW LAND SURFACE DATUM MAY 29, 2002.

WATER LEVELS IN FEET BELOW LAND SURFACE DATUM, WATER YEAR OCTOBER 2001 TO SEPTEMBER 2002

OCT 24 55.47    NOV 05 55.42    MAR 26 56.34    MAY 29 57.83    SEP 10 56.22



STATION NAME 06S 34E 09BCB1

SITE NUMBER 425456112294001

DRILLED WATER-TABLE WELL IN ALLUVIUM OF QUATERNARY AGE, DIAM 8 IN, DEPTH 118 FT, CASSED TO 118 FT. LATITUDE 42°54'53", LONGITUDE 112°29'43" (NAD83). LSD ABOUT 4,462 FT ABOVE NGVD OF 1929. MP NO. 1 TOP OF ACCESS HOLE IN WELL SEAL, 1.15 FT ABOVE LSD (SINCE MAY 10, 1985).

RECORDS AVAILABLE 1985, 1992, 1996, 1998 TO CURRENT YEAR.  
 HIGHEST WATER LEVEL 61.91 FEET BELOW LAND SURFACE DATUM MAY 10, 1985.  
 LOWEST WATER LEVEL 67.40 FEET BELOW LAND SURFACE DATUM MAY 29, 2002.

WATER LEVELS IN FEET BELOW LAND SURFACE DATUM, WATER YEAR OCTOBER 2001 TO SEPTEMBER 2002

NOV 06 66.29    MAR 19 66.12    MAY 29 67.40    JUL 23 66.38    SEP 10 65.21

STATION NAME 07S 35E 07DCB1

SITE NUMBER 424909112243201

DRILLED WATER-TABLE WELL IN ALLUVIUM OF QUATERNARY AGE, DIAM 6 IN, DEPTH 83 FT, 6-IN CASING TO 42.25 FT, 4-IN PVC CASING 0-57 FT, SCREENED 57-67 FT. LATITUDE 42°49'09", LONGITUDE 112°24'35" (NAD83). LSD 4,466.40 FT ABOVE NGVD OF 1929. MP NO. 2 EDGE OF 4-IN PVC PIPE WEST SIDE, 0.60 FT BELOW LSD. (SINCE SEP 22, 2000).

RECORDS AVAILABLE 1993, 1996 TO CURRENT YEAR.  
 HIGHEST WATER LEVEL 15.41 FEET BELOW LAND SURFACE DATUM MAY 15, 1997.  
 LOWEST WATER LEVEL 40.72 FEET BELOW LAND SURFACE DATUM SEP 19, 2001.

WATER LEVELS IN FEET BELOW LAND SURFACE DATUM, WATER YEAR OCTOBER 2001 TO SEPTEMBER 2002

NOV 06 39.60    MAR 13 33.86    MAY 28 33.16    SEP 26 36.65

STATION NAME 10S 36E 08DDD1

SITE NUMBER 423347112161001

DRILLED WATER-TABLE WELL IN SALT LAKE FORMATION, DIAM 16 IN, DEPTH 216 FT, CASSED TO 216 FT, PERFORATED 115-120 FT, 128-132 FT, 138-140 FT, 170-212 FT. LATITUDE 42°33'47", LONGITUDE 112°16'13" (NAD83). LSD ABOUT 5,020 FT ABOVE NGVD OF 1929. MP NO. 2 TOP OF ACCESS HOLE SOUTHEAST SIDE, 1.50 FT ABOVE LSD (SINCE DEC 14, 1972).

RECORDS AVAILABLE 1968 TO CURRENT YEAR.  
 HIGHEST WATER LEVEL 58.53 FEET BELOW LAND SURFACE DATUM JUL 01, 1986.  
 LOWEST WATER LEVEL 80.63 FEET BELOW LAND SURFACE DATUM SEP 16, 2002.

WATER LEVELS IN FEET BELOW LAND SURFACE DATUM, WATER YEAR OCTOBER 2001 TO SEPTEMBER 2002

MAR 19 78.90    MAY 28 79.45    SEP 26 80.63

## BANNOCK COUNTY--continued

STATION NAME 11S 37E 16BBB1

SITE NUMBER 422821112085701

DRILLED WATER-TABLE WELL IN ALLUVIUM OF QUATERNARY AGE, DIAM 16 IN, DEPTH 64.6 FT, CASING INFORMATION NOT AVAILABLE. LATITUDE 42°28'21", LONGITUDE 112°09'00" (NAD83). LSD ABOUT 4,842 FT ABOVE NGVD OF 1929. MP NO. 2 EDGE OF 16-CASING WEST SIDE, 2.40 FT ABOVE LSD (SINCE MAR 30, 1993).

RECORDS AVAILABLE 1968 TO CURRENT YEAR.

HIGHEST WATER LEVEL 8.85 FEET BELOW LAND SURFACE DATUM SEP 21, 1987.

LOWEST WATER LEVEL 18.27 FEET BELOW LAND SURFACE DATUM JAN 25, 1993.

WATER LEVELS IN FEET BELOW LAND SURFACE DATUM, WATER YEAR OCTOBER 2001 TO SEPTEMBER 2002

NOV 21 14.12      MAR 14 15.60      MAY 28 15.46      SEP 26 13.58



STATION NAME 13S 43E 35CCD1

SITE NUMBER 421433111240401

FORMERLY SITE NUMBER 421433111235401. DRILLED WATER-TABLE WELL IN SALT LAKE FORMATION, DIAM 8 IN, REPORTED DEPTH 500 FT, CASING INFORMATION NOT AVAILABLE. LATITUDE 42°14'33", LONGITUDE 111°24'07" (NAD83). LSD ABOUT 5,950 FT ABOVE NGVD OF 1929. MP NO. 3 EDGE OF CASING NORTH SIDE, 4.00 FT BELOW LSD (SINCE SEP 09, 1985).

RECORDS AVAILABLE 1967 TO CURRENT YEAR.  
 HIGHEST WATER LEVEL 12.78 FEET BELOW LAND SURFACE DATUM AUG 15, 1968.  
 LOWEST WATER LEVEL 22.62 FEET BELOW LAND SURFACE DATUM SEP 14, 1988.

WATER LEVELS IN FEET BELOW LAND SURFACE DATUM, WATER YEAR OCTOBER 2001 TO SEPTEMBER 2002

MAR 13 21.79 SEP 25 20.45



STATION NAME 13S 44E 26BAD1

SITE NUMBER 421602111164001

FORMERLY SITE NUMBER 421606111164201. DRILLED WATER-TABLE WELL IN SALT LAKE FORMATION, DIAM 14 IN, DEPTH 170 FT, CASING TO 170 FT, PERFORATED 20-170 FT. LATITUDE 42°16'06", LONGITUDE 111°16'45" (NAD83). LSD ABOUT 5,970 FT ABOVE NGVD OF 1929. MP NO. 1 TOP OF ACCESS HOLE IN PUMPBASE SOUTHEAST SIDE, 0.40 FT ABOVE LSD (SINCE SEP 20, 1967).

RECORDS AVAILABLE 1967 TO CURRENT YEAR.  
 HIGHEST WATER LEVEL 9.39 FEET BELOW LAND SURFACE DATUM SEP 08, 1997.  
 LOWEST WATER LEVEL 25.25 FEET BELOW LAND SURFACE DATUM MAR 21, 1994.

WATER LEVELS IN FEET BELOW LAND SURFACE DATUM, WATER YEAR OCTOBER 2001 TO SEPTEMBER 2002

MAR 13 24.53

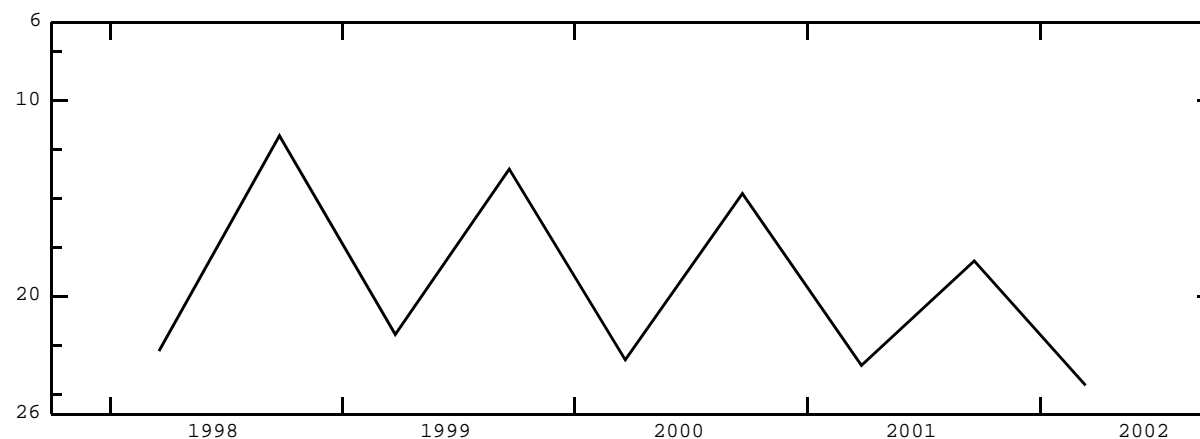

BINGHAM COUNTY

STATION NAME 02N 31E 35DCC1

SITE NUMBER 432700112470801

FORMERLY SITE NUMBER 432701112471101. DRILLED WATER-TABLE WELL IN SNAKE RIVER GROUP, DIAM 6 TO 5 IN, DEPTH 636 FT, 6-IN CASING 0-433 FT, 5-IN CASING 423-636 FT, PERFORATED 600-630 FT. LATITUDE 43°27'00", LONGITUDE 112°47'08" (NAD83). LSD 5,022.34 FT ABOVE NGVD OF 1929. RECORDER INSTALLED JAN 03, 1950 TO MAR 25, 1974. RECORDER INSTALLED MAY 17, 1999. REAL TIME TELEMETRY INSTALLED JUN 19, 2001. MP NO. 1 EDGE OF 1-IN PIPE COUPLING, 1.72 FT ABOVE LSD (SINCE JUL 03, 1990).

RECORDS AVAILABLE 1949 TO CURRENT YEAR.  
 HIGHEST WATER LEVEL 582.10 FEET BELOW LAND SURFACE DATUM NOV 12, 1951.  
 LOWEST WATER LEVEL 591.27 FEET BELOW LAND SURFACE DATUM SEP 21, 2002.

WATER LEVELS IN FEET BELOW LAND SURFACE DATUM, WATER YEAR OCTOBER 2001 TO SEPTEMBER 2002

OCT 05	589.08	DEC 10	588.97	FEB 10	589.66	APR 15	589.65	JUN 15	590.50	AUG 20	590.98
10	589.12	14	588.84	15	589.62	20	589.77	20	590.56	25	591.07
15	589.19	15	589.14	20	589.63	25	589.83	25	590.64	31	591.09
20	589.06	20	588.99	25	589.76	30	589.84	30	590.68	SEP 05	591.09
25	589.15	25	589.24	28	589.54	MAY 05	589.92	JUL 05	590.75	10	591.16
31	589.07	31	589.17	MAR 05	589.59	10	589.94	10	590.84	15	591.17
NOV 05	589.10	JAN 05	589.32	10	589.60	14	589.94	15	590.88	20	591.10
10	589.16	10	589.45	15	589.66	19	590.07	20	590.99	21	591.27
15	589.17	15	589.32	20	589.75	20	590.11	25	591.05	25	591.14
20	589.16	20	589.30	25	589.76	25	590.27	31	591.03	30	591.14
25	589.06	25	589.35	31	589.76	31	590.31	AUG 05	591.07		
30	589.15	31	589.52	APR 05	589.74	JUN 05	590.39	10	591.03		
DEC 05	588.98	FEB 05	589.50	10	589.85	10	590.43	15	591.03		

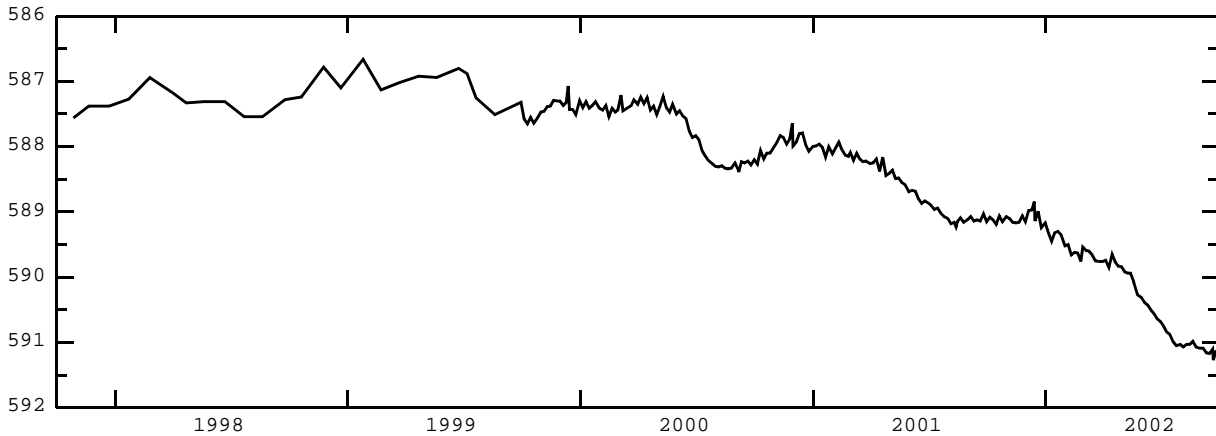

STATION NAME 01S 32E 22DBD1

SITE NUMBER 431929112421701

DRILLED WATER-TABLE WELL IN SNAKE RIVER GROUP, DIAM 18 IN, DEPTH 400 FT, CASED TO 22.5 FT. LATITUDE 43°19'29", LONGITUDE 112°42'20" (NAD83). LSD ABOUT 4,740 FT ABOVE NGVD OF 1929. MP NO. 1 TOP OF ACCESS HOLE IN PUMPBASE SOUTH SIDE, 1.00 FT ABOVE LSD (SINCE AUG 07, 1957).

RECORDS AVAILABLE 1957, 1970, 1972, 1980-1982, 1986 TO CURRENT YEAR.  
 HIGHEST WATER LEVEL 313.53 FEET BELOW LAND SURFACE DATUM MAR 18, 1987.  
 LOWEST WATER LEVEL 323.48 FEET BELOW LAND SURFACE DATUM SEP 11, 1995.

WATER LEVELS IN FEET BELOW LAND SURFACE DATUM, WATER YEAR OCTOBER 2001 TO SEPTEMBER 2002

OCT 26	319.96	NOV 05	319.95	APR 02	321.04	MAY 30	325.92P	SEP 30	321.92
--------	--------	--------	--------	--------	--------	--------	---------	--------	--------

STATION NAME 01S 34E 21DAC1

SITE NUMBER 431902112284301

DRILLED WATER-TABLE WELL IN UNKNOWN AQUIFER, DIAM, DEPTH, AND CASING INFORMATION NOT AVAILABLE. LATITUDE 43°18'59.5", LONGITUDE 112°28'45.5" (NAD83). LSD ABOUT 4,547 FT ABOVE NGVD OF 1929. MP NO. 2 BOTTOM LIP OF SLOPING PIPE, 1.86 FT ABOVE LSD (SINCE NOV 06, 1995).

RECORDS AVAILABLE 1980-1982, 1986 TO CURRENT YEAR.  
 HIGHEST WATER LEVEL 107.80 FEET BELOW LAND SURFACE DATUM OCT 09, 1986.  
 LOWEST WATER LEVEL 121.08 FEET BELOW LAND SURFACE DATUM SEP 21, 2001.

WATER LEVELS IN FEET BELOW LAND SURFACE DATUM, WATER YEAR OCTOBER 2001 TO SEPTEMBER 2002

OCT 27	113.09	NOV 05	113.24	APR 02	114.88	MAY 30	115.80P	SEP 30	115.07
--------	--------	--------	--------	--------	--------	--------	---------	--------	--------

BINGHAM COUNTY--continued

STATION NAME 01S 35E 11CAD1

SITE NUMBER 432042112193201

DRILLED WATER-TABLE WELL IN SNAKE RIVER GROUP, DIAM 18 IN, DEPTH 297 FT, CASIED TO 15 FT. LATITUDE 43°20'42", LONGITUDE 112°19'34" (NAD83). LSD ABOUT 4,662 FT ABOVE NGVD OF 1929. MP NO. 1 TOP OF ACCESS HOLE IN PUMPBASE EAST SIDE, 0.30 FT ABOVE LSD (SINCE JUN 20, 1957).

RECORDS AVAILABLE 1957, 1966 TO CURRENT YEAR.  
HIGHEST WATER LEVEL 169.94 FEET BELOW LAND SURFACE DATUM NOV 08, 1984.  
LOWEST WATER LEVEL 179.50 FEET BELOW LAND SURFACE DATUM SEP 27, 2002.

WATER LEVELS IN FEET BELOW LAND SURFACE DATUM, WATER YEAR OCTOBER 2001 TO SEPTEMBER 2002  
OCT 25 178.26 NOV 05 177.13 APR 01 178.44 MAY 30 180.25P SEP 27 179.50

STATION NAME 01S 37E 36CDA1

SITE NUMBER 431705112041301

DRILLED WATER-TABLE WELL IN SALT LAKE FORMATION, DIAM 16 IN, DEPTH 414.9 FT, CASIED TO 350 FT. LATITUDE 43°17'03.5", LONGITUDE 112°04'18" (NAD83). LSD ABOUT 4,780 FT ABOVE NGVD OF 1929. MP NO. 1 EDGE OF 16-IN CASING SOUTHWEST SIDE FLUSH WITH CONCRETE PAD AT LSD (SINCE MAR 28, 1958).

RECORDS AVAILABLE 1958 TO CURRENT YEAR.  
HIGHEST WATER LEVEL 230.00 FEET BELOW LAND SURFACE DATUM SEP 25, 1972.  
LOWEST WATER LEVEL 262.68 FEET BELOW LAND SURFACE DATUM SEP 17, 1968.

WATER LEVELS IN FEET BELOW LAND SURFACE DATUM, WATER YEAR OCTOBER 2001 TO SEPTEMBER 2002  
OCT 24 240.79 MAR 26 253.61 SEP 30 246.76

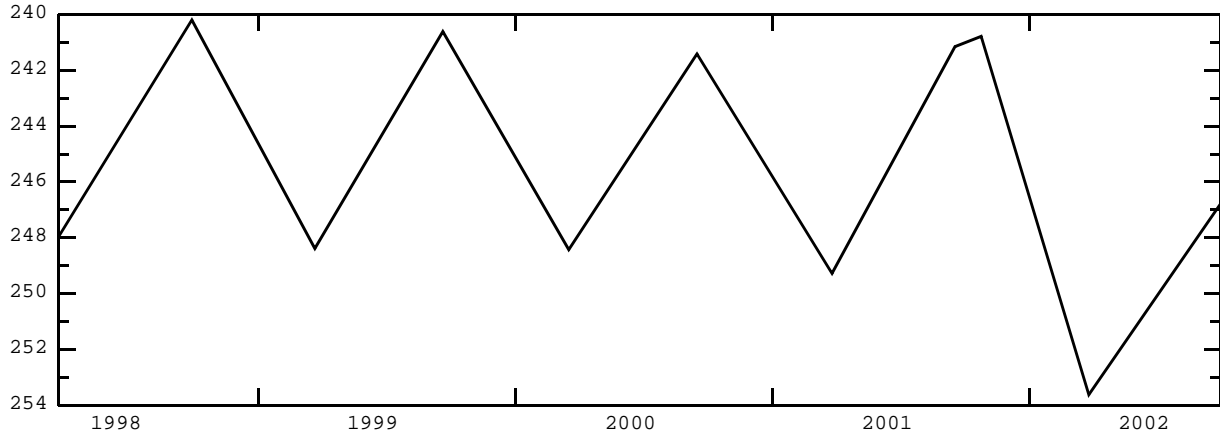

STATION NAME 02S 33E 16ABB1

SITE NUMBER 431520112360901

DRILLED WATER-TABLE WELL IN SNAKE RIVER GROUP, DIAM, DEPTH, AND CASING INFORMATION NOT AVAILABLE. LATITUDE 43°15'19.5", LONGITUDE 112°36'11.5" (NAD83). LSD ABOUT 4,556 FT ABOVE NGVD OF 1929. MP NO. 2 TOP OF ACCESS HOLE NORTH SIDE, 0.92 FT ABOVE LSD (SINCE NOV 09, 2000).

RECORDS AVAILABLE 1980 TO CURRENT YEAR.  
HIGHEST WATER LEVEL 130.86 FEET BELOW LAND SURFACE DATUM OCT 09, 1986.  
LOWEST WATER LEVEL 137.26 FEET BELOW LAND SURFACE DATUM SEP 30, 2002.

WATER LEVELS IN FEET BELOW LAND SURFACE DATUM, WATER YEAR OCTOBER 2001 TO SEPTEMBER 2002  
OCT 26 135.65 NOV 05 135.75 MAR 26 136.98 MAY 30 137.88P SEP 30 137.26

BINGHAM COUNTY--continued

STATION NAME 02S 34E 33BA1

SITE NUMBER 431242112292801

DRILLED WATER-TABLE WELL IN SNAKE RIVER GROUP, DIAM 6 IN, DEPTH 40 FT, CASED TO 5 FT. LATITUDE 43°12'40.5", LONGITUDE 112°29'31" (NAD83). LSD 4,456.89 FT ABOVE NGVD OF 1929. MP NO. 2 EDGE OF CASING NORTH SIDE, 1.40 FT ABOVE LSD (SINCE JAN 18, 1982).

RECORDS AVAILABLE 1952 TO CURRENT YEAR.  
 HIGHEST WATER LEVEL 23.80 FEET BELOW LAND SURFACE DATUM AUG 30, 1952.  
 LOWEST WATER LEVEL 35.54 FEET BELOW LAND SURFACE DATUM APR 03, 2002.

WATER LEVELS IN FEET BELOW LAND SURFACE DATUM, WATER YEAR OCTOBER 2001 TO SEPTEMBER 2002

OCT 23 33.11 NOV 05 34.02 APR 03 35.54 MAY 30 32.83 SEP 30 32.70



STATION NAME 02S 35E 11DDD1

SITE NUMBER 431517112190101

DRILLED WATER-TABLE WELL IN ALLUVIUM OF HOLOCENE AGE, DIAM 6 IN, DEPTH 97 FT, CASED TO 113 FT, PERFORATED 88-93 FT, CONCRETE SEAL 97-110 FT, GRAVEL FILL 110-113 FT. LATITUDE 43°15'17", LONGITUDE 112°19'04" (NAD83). LSD ABOUT 4,510 FT ABOVE NGVD OF 1929. CURRENTLY MEASURED BY U.S. BUREAU OF RECLAMATION. MP NO. 1 EDGE OF CASING SOUTHWEST SIDE, 2.58 FT ABOVE LSD (SINCE AUG 22, 1979).

RECORDS AVAILABLE 1979 TO CURRENT YEAR.  
 HIGHEST WATER LEVEL 17.76 FEET BELOW LAND SURFACE DATUM JUL 30, 1986.  
 LOWEST WATER LEVEL 71.58 FEET BELOW LAND SURFACE DATUM AUG 14, 1981.

WATER LEVELS IN FEET BELOW LAND SURFACE DATUM, WATER YEAR OCTOBER 2001 TO SEPTEMBER 2002

OCT 29 36.19 JAN 14 49.82 MAR 18 52.81 MAY 14 44.42 JUL 15 22.68 SEP 16 24.29

STATION NAME 02S 35E 11DDD2

SITE NUMBER 431517112190102

DRILLED WATER-TABLE WELL IN SNAKE RIVER GROUP, DEPTH 376 FT, 3/4-IN PIEZOMETER TUBE TO 129 FT, PERFORATED 121.5-126.5 FT, CONCRETE SEAL 97-110 FT, GRAVEL FILL 110-376 FT. LATITUDE 43°15'17", LONGITUDE 112°19'04" (NAD83). LSD ABOUT 4,510 FT ABOVE NGVD OF 1929. CURRENTLY MEASURED BY U.S. BUREAU OF RECLAMATION. MP NO. 2 EDGE OF 3/4-IN PIPE SOUTHWEST SIDE, 2.13 FT ABOVE LSD (SINCE MAR 04, 1980).

RECORDS AVAILABLE 1979 TO CURRENT YEAR.  
 HIGHEST WATER LEVEL 62.02 FEET BELOW LAND SURFACE DATUM AUG 22, 1984.  
 LOWEST WATER LEVEL 73.84 FEET BELOW LAND SURFACE DATUM MAR 23, 1995.

WATER LEVELS IN FEET BELOW LAND SURFACE DATUM, WATER YEAR OCTOBER 2001 TO SEPTEMBER 2002

OCT 29 68.01 JAN 14 70.60 MAR 18 72.21 MAY 14 73.47 JUL 15 71.82 SEP 16 69.57

STATION NAME 02S 35E 22DAC1

SITE NUMBER 431349112202001

DRILLED WATER-TABLE WELL IN SNAKE RIVER GROUP, DIAM 24 IN, DEPTH 120 FT, CASED TO 24 FT. LATITUDE 43°13'49", LONGITUDE 112°20'23" (NAD83). LSD ABOUT 4,510 FT ABOVE NGVD OF 1929. MP NO. 1 TOP OF ACCESS HOLE EAST SIDE, 1.30 FT ABOVE LSD (SINCE MAR 13, 1980).

RECORDS AVAILABLE 1980 TO CURRENT YEAR.  
 HIGHEST WATER LEVEL 75.78 FEET BELOW LAND SURFACE DATUM AUG 20, 1986.  
 LOWEST WATER LEVEL 91.26 FEET BELOW LAND SURFACE DATUM MAR 26, 2002.

WATER LEVELS IN FEET BELOW LAND SURFACE DATUM, WATER YEAR OCTOBER 2001 TO SEPTEMBER 2002

OCT 26 86.84R NOV 05 87.60R MAR 26 91.26 MAY 30 87.70 SEP 30 84.74

## BINGHAM COUNTY--continued

STATION NAME 02S 36E 36CDD1

SITE NUMBER 431148112111801

DRILLED WATER-TABLE WELL IN SALT LAKE FORMATION, DIAM 6 IN, DEPTH 98 FT, CASIED TO 97 FT. LATITUDE 43°11'47.5", LONGITUDE 112°11'24" (NAD83). LSD ABOUT 4,636 FT ABOVE NGVD OF 1929. MP NO. 1 EDGE OF CASING SOUTH SIDE, 2.00 FT ABOVE LSD (SINCE APR 07, 1955).

RECORDS AVAILABLE 1955, 1958 TO CURRENT YEAR.  
 HIGHEST WATER LEVEL 74.57 FEET BELOW LAND SURFACE DATUM OCT 25, 1959.  
 LOWEST WATER LEVEL 77.50 FEET BELOW LAND SURFACE DATUM AUG 06, 1980.

WATER LEVELS IN FEET BELOW LAND SURFACE DATUM, WATER YEAR OCTOBER 2001 TO SEPTEMBER 2002

OCT 26 76.70 MAR 27 77.39 SEP 30 77.19

STATION NAME 03S 31E 16CCB1

SITE NUMBER 430930112505701

DRILLED WATER-TABLE WELL IN SNAKE RIVER GROUP, DIAM 20 IN, DEPTH 318 FT, CASIED TO 19 FT. LATITUDE 43°09'30", LONGITUDE 112°51'00" (NAD83). LSD ABOUT 4,640 FT ABOVE NGVD OF 1929. MP NO. 1 BOTTOM EDGE OF SLOPING PIPE WEST SIDE, 0.90 FT ABOVE LSD (SINCE MAR 28, 1980).

RECORDS AVAILABLE 1980-1982, 1984 TO CURRENT YEAR.  
 HIGHEST WATER LEVEL 227.11 FEET BELOW LAND SURFACE DATUM APR 22, 1985.  
 LOWEST WATER LEVEL 233.36 FEET BELOW LAND SURFACE DATUM MAY 30, 2002.

WATER LEVELS IN FEET BELOW LAND SURFACE DATUM, WATER YEAR OCTOBER 2001 TO SEPTEMBER 2002

OCT 22 232.18 NOV 05 232.22 MAR 28 232.88 MAY 30 233.36 SEP 27 236.09P

STATION NAME 03S 32E 04ACA1

SITE NUMBER 431138112425401

DRILLED WATER-TABLE WELL IN SNAKE RIVER GROUP, DIAM 18 IN, DEPTH AND CASING INFORMATION NOT AVAILABLE. LATITUDE 43°11'39", LONGITUDE 112°42'59" (NAD83). LSD ABOUT 4,535 FT ABOVE NGVD OF 1929. MP NO. 1 TOP OF WEST EDGE SLOT IN DISC BLADE, 0.60 FT ABOVE LSD (SINCE APR 28, 1988).

RECORDS AVAILABLE 1980 TO CURRENT YEAR.  
 HIGHEST WATER LEVEL 112.08 FEET BELOW LAND SURFACE DATUM OCT 09, 1986.  
 LOWEST WATER LEVEL 118.33 FEET BELOW LAND SURFACE DATUM SEP 27, 2002.

WATER LEVELS IN FEET BELOW LAND SURFACE DATUM, WATER YEAR OCTOBER 2001 TO SEPTEMBER 2002

OCT 24 116.80 NOV 05 116.84 APR 02 117.77 MAY 30 118.31 SEP 27 118.33

STATION NAME 03S 33E 14BBA1

SITE NUMBER 431006112340901

DRILLED WATER-TABLE WELL IN SNAKE RIVER GROUP, DIAM 6 IN, DEPTH 44 FT, CASIED TO 3 FT. LATITUDE 43°10'06", LONGITUDE 112°34'11.5" (NAD83). LSD 4,461.55 FT ABOVE NGVD OF 1929. MP NO. 3 TOP OF ACCESS HOLE WEST SIDE, 2.20 FT ABOVE LSD (SINCE SEP 25, 1981).

RECORDS AVAILABLE 1952 TO CURRENT YEAR.  
 HIGHEST WATER LEVEL 34.89 FEET BELOW LAND SURFACE DATUM AUG 30, 1952.  
 LOWEST WATER LEVEL 44.13 FEET BELOW LAND SURFACE DATUM APR 27, 1960.

WATER LEVELS IN FEET BELOW LAND SURFACE DATUM, WATER YEAR OCTOBER 2001 TO SEPTEMBER 2002

OCT 24 42.62 MAR 28 43.80 SEP 27 43.40

STATION NAME 03S 33E 17AAD1

SITE NUMBER 430955112365001

DRILLED WATER-TABLE WELL IN SNAKE RIVER GROUP, DIAM 18 IN, DEPTH 185 FT, CASING DEPTH NOT AVAILABLE. LATITUDE 43°09'58", LONGITUDE 112°36'55" (NAD83). LSD 4,512.75 FT ABOVE NGVD OF 1929. MP NO. 2 EDGE OF 18-IN CASING NORTH SIDE, 0.80 FT ABOVE LSD (SINCE SEP 17, 1976).

RECORDS AVAILABLE 1951-1956, 1958-1969, 1972, 1974 TO CURRENT YEAR.  
 HIGHEST WATER LEVEL 89.57 FEET BELOW LAND SURFACE DATUM OCT 02, 1952.  
 LOWEST WATER LEVEL 98.18 FEET BELOW LAND SURFACE DATUM SEP 27, 2002.

WATER LEVELS IN FEET BELOW LAND SURFACE DATUM, WATER YEAR OCTOBER 2001 TO SEPTEMBER 2002

OCT 24 98.02 MAR 28 98.05 SEP 27 98.18

STATION NAME 03S 33E 25CCCL

SITE NUMBER 430729112331201

DRILLED WATER-TABLE WELL IN SNAKE RIVER GROUP, DIAM 6 IN, DEPTH 183.4 FT, CASIED TO 185 FT, GRAVEL FILL 183.4-504 FT, CONCRETE SEAL 504-529 FT. LATITUDE 43°07'29", LONGITUDE 112°33'15" (NAD83). LSD ABOUT 4,450 FT ABOVE NGVD OF 1929. CURRENTLY MEASURED BY U.S. BUREAU OF RECLAMATION. MP NO. 1 EDGE OF CASING NORTH SIDE, 1.50 FT ABOVE LSD (SINCE AUG 22, 1979).

RECORDS AVAILABLE 1979 TO CURRENT YEAR.  
 HIGHEST WATER LEVEL 33.26 FEET BELOW LAND SURFACE DATUM OCT 23, 1984.  
 LOWEST WATER LEVEL 39.88 FEET BELOW LAND SURFACE DATUM JUL 15, 2002.

WATER LEVELS IN FEET BELOW LAND SURFACE DATUM, WATER YEAR OCTOBER 2001 TO SEPTEMBER 2002

OCT 29 38.08 JAN 14 38.82 MAR 18 39.00 MAY 14 39.43 JUL 15 39.88 SEP 16 39.06

## BINGHAM COUNTY--continued

STATION NAME 03S 34E 02BCC3

SITE NUMBER 431126112271503

DRILLED WATER-TABLE WELL IN SNAKE RIVER GROUP, DEPTH 707 FT, 3/4-IN PIEZOMETER TO 676 FT, PERFORATED 668.5-673.5 FT, CONCRETE SEAL 547-565 FT, GRAVEL FILL 565-707 FT. LATITUDE 43°11'26", LONGITUDE 112°27'18" (NAD83). LSD ABOUT 4,446 FT ABOVE NGVD OF 1929. CURRENTLY MEASURED BY U.S. BUREAU OF RECLAMATION. MP NO. 2 EDGE OF 3/4-IN PIPE NORTH SIDE, 0.92 FT ABOVE LSD (SINCE MAR 29, 1980).

RECORDS AVAILABLE 1979 TO CURRENT YEAR.  
 HIGHEST WATER LEVEL 17.52 FEET BELOW LAND SURFACE DATUM SEP 20, 1984.  
 LOWEST WATER LEVEL 26.45 FEET BELOW LAND SURFACE DATUM MAR 23, 1995.

WATER LEVELS IN FEET BELOW LAND SURFACE DATUM, WATER YEAR OCTOBER 2001 TO SEPTEMBER 2002

OCT 29	24.48	JAN 14	25.84	MAR 18	26.38	MAY 14	26.24	JUL 15	25.67	SEP 16	24.88
--------	-------	--------	-------	--------	-------	--------	-------	--------	-------	--------	-------

STATION NAME 03S 34E 22DAB1

SITE NUMBER 430843112272701

DRILLED WATER-TABLE WELL IN SAND AND GRAVEL OF QUATERNARY AGE, DIAM 6 IN, DEPTH 85 FT, CASSED TO 81.5 FT, PERFORATED 60-65 FT, CONCRETE SEAL 85-93 FT. LATITUDE 43°08'43", LONGITUDE 112°27'30" (NAD83). LSD ABOUT 4,430 FT ABOVE NGVD OF 1929. CURRENTLY MEASURED BY U.S. BUREAU OF RECLAMATION. MP NO. 1 EDGE OF CASING SOUTH SIDE, 2.30 FT ABOVE LSD (SINCE APR 14, 1981).

RECORDS AVAILABLE 1981 TO CURRENT YEAR.  
 HIGHEST WATER LEVEL 11.07 FEET BELOW LAND SURFACE DATUM JUN 20, 1984.  
 LOWEST WATER LEVEL 18.01 FEET BELOW LAND SURFACE DATUM MAY 14, 2002.

WATER LEVELS IN FEET BELOW LAND SURFACE DATUM, WATER YEAR OCTOBER 2001 TO SEPTEMBER 2002

OCT 29	16.26	JAN 14	17.35	MAR 18	17.50	MAY 14	18.01	JUL 15	17.31	SEP 16	15.94
--------	-------	--------	-------	--------	-------	--------	-------	--------	-------	--------	-------

STATION NAME 04S 31E 06BBD1

SITE NUMBER 430630112525901

DRILLED WATER-TABLE WELL IN SNAKE RIVER GROUP, DIAM 18 IN, DEPTH 280 FT, CASSED TO 8 FT. LATITUDE 43°06'29.5", LONGITUDE 112°53'03" (NAD83). LSD ABOUT 4,631 FT ABOVE NGVD OF 1929. MP NO. 2 BOTTOM OF 1 1/2-IN ACCESS HOLE IN PUMPBASE WEST SIDE, 1.23 FT ABOVE LSD (SINCE MAY 25, 1989).

RECORDS AVAILABLE 1985 TO CURRENT YEAR.  
 HIGHEST WATER LEVEL 221.23 FEET BELOW LAND SURFACE DATUM APR 24, 1985.  
 LOWEST WATER LEVEL 228.39 FEET BELOW LAND SURFACE DATUM SEP 27, 2002.

WATER LEVELS IN FEET BELOW LAND SURFACE DATUM, WATER YEAR OCTOBER 2001 TO SEPTEMBER 2002

OCT 23	226.33	NOV 05	226.32	MAR 28	226.55	MAY 30	227.10	SEP 27	228.39
--------	--------	--------	--------	--------	--------	--------	--------	--------	--------

STATION NAME 04S 31E 11ABA1

SITE NUMBER 430547112473701

DRILLED WATER-TABLE WELL IN UNKNOWN AQUIFER, DIAM 16 IN, DEPTH AND CASING INFORMATION NOT AVAILABLE. LATITUDE 43°05'46.5", LONGITUDE 112°47'41" (NAD83). LSD ABOUT 4,465 FT ABOVE NGVD OF 1929. MP NO. 1 EDGE OF 16-IN CASING WEST SIDE, 1.00 FT ABOVE LSD (SINCE APR 18, 1984).

RECORDS AVAILABLE 1984 TO CURRENT YEAR.  
 HIGHEST WATER LEVEL 56.83 FEET BELOW LAND SURFACE DATUM APR 24, 1985.  
 LOWEST WATER LEVEL 63.92 FEET BELOW LAND SURFACE DATUM SEP 27, 2002.

WATER LEVELS IN FEET BELOW LAND SURFACE DATUM, WATER YEAR OCTOBER 2001 TO SEPTEMBER 2002

OCT 22	62.27	NOV 05	62.30	MAR 25	62.73	MAY 30	62.92	SEP 27	63.92
--------	-------	--------	-------	--------	-------	--------	-------	--------	-------

STATION NAME 04S 31E 20BBB1

SITE NUMBER 430402112520301

DRILLED WATER-TABLE WELL IN SNAKE RIVER GROUP, DIAM 16 IN, DEPTH 201 FT, CASSED TO 5 FT. LATITUDE 43°04'01", LONGITUDE 112°52'03.5" (NAD83). LSD 4,523.34 FT ABOVE NGVD OF 1929. MP NO. 3 TOP OF 3/4-IN ACCESS HOLE IN PUMPBASE NORTH SIDE, 0.29 FT ABOVE LSD (SINCE JAN 19, 1978).

RECORDS AVAILABLE 1953 TO CURRENT YEAR.  
 HIGHEST WATER LEVEL 115.09 FEET BELOW LAND SURFACE DATUM OCT 02, 1953.  
 LOWEST WATER LEVEL 125.12 FEET BELOW LAND SURFACE DATUM SEP 27, 2002.

WATER LEVELS IN FEET BELOW LAND SURFACE DATUM, WATER YEAR OCTOBER 2001 TO SEPTEMBER 2002

OCT 23	123.16	MAR 25	123.11	SEP 27	125.12
--------	--------	--------	--------	--------	--------

STATION NAME 04S 31E 36ABA1

SITE NUMBER 430216112464001

DRIVEN WATER-TABLE WELL IN AMERICAN FALLS LAKE BEDS, DIAM 1 1/4 IN, DEPTH 17.1 FT, CASSED TO 15.9 FT, SANDPOINT 15.9-18.4 FT. LATITUDE 43°02'18", LONGITUDE 112°46'44" (NAD83). LSD 4,401.78 FT ABOVE NGVD OF 1929. MP NO. 1 EDGE OF 1 1/4-IN CASING NORTH SIDE, 1.50 FT ABOVE LSD (SINCE JUL 26, 1959).

RECORDS AVAILABLE 1959 TO CURRENT YEAR.  
 HIGHEST WATER LEVEL +.26 FEET ABOVE LAND SURFACE DATUM SEP 19, 1973.  
 LOWEST WATER LEVEL 9.62 FEET BELOW LAND SURFACE DATUM MAR 25, 2002.

WATER LEVELS IN FEET BELOW LAND SURFACE DATUM, WATER YEAR OCTOBER 2001 TO SEPTEMBER 2002

OCT 23	7.63	MAR 25	9.62	SEP 27	6.91
--------	------	--------	------	--------	------



BINGHAM COUNTY--continued

STATION NAME 04S 32E 01CBA1

SITE NUMBER 430607112400501

DRILLED WATER-TABLE WELL IN SNAKE RIVER GROUP, DIAM 6 IN, DEPTH 90 FT, CASED TO 68 FT, CONCRETE SEAL 90-105 FT. LATITUDE 43°06'07", LONGITUDE 112°40'08" (NAD83). LSD ABOUT 4,450 FT ABOVE NGVD OF 1929. CURRENTLY MEASURED BY U.S. BUREAU OF RECLAMATION. MP NO. 1 EDGE OF CASING NORTHWEST SIDE, 2.50 FT ABOVE LSD (SINCE JUN 23, 1980).

RECORDS AVAILABLE 1980 TO CURRENT YEAR.
HIGHEST WATER LEVEL 38.06 FEET BELOW LAND SURFACE DATUM JUN 21, 1985.
LOWEST WATER LEVEL 48.39 FEET BELOW LAND SURFACE DATUM JAN 28, 1993.

WATER LEVELS IN FEET BELOW LAND SURFACE DATUM, WATER YEAR OCTOBER 2001 TO SEPTEMBER 2002

OCT 29 47.36 JAN 14 48.19 MAR 18 46.38 MAY 14 43.46 JUL 15 41.55 SEP 16 37.36

STATION NAME 04S 32E 01CBA3

SITE NUMBER 430607112400503

DRILLED WATER-TABLE WELL IN SNAKE RIVER GROUP, DEPTH 295 FT, 3/4-IN PIEZOMETER TUBE TO 273 FT, PERFORATED 265.5-270.5 FT, CONCRETE SEAL 131-264 FT, GRAVEL FILL 264-295 FT. LATITUDE 43°06'07", LONGITUDE 112°40'08" (NAD83). LSD ABOUT 4,450 FT ABOVE NGVD OF 1929. JUN 23, 1980, WELL HAD FILLED IN TO A DEPTH OF 241.7 FT. CURRENTLY MEASURED BY U.S. BUREAU OF RECLAMTION. MP NO. 1 EDGE OF 3/4-IN PIPE NORTHWEST SIDE, 1.21 FT ABOVE LSD (SINCE JUN 23, 1980).

RECORDS AVAILABLE 1980 TO CURRENT YEAR.
HIGHEST WATER LEVEL 37.88 FEET BELOW LAND SURFACE DATUM NOV 13, 1985.
LOWEST WATER LEVEL 44.96 FEET BELOW LAND SURFACE DATUM FEB 18, 1982.

WATER LEVELS IN FEET BELOW LAND SURFACE DATUM, WATER YEAR OCTOBER 2001 TO SEPTEMBER 2002

OCT 29 41.76 JAN 14 41.95 MAR 18 42.28 MAY 14 42.19 JUL 15 42.27 SEP 16 43.56

STATION NAME 04S 32E 01CBA4

SITE NUMBER 430607112400504

DRILLED WATER-TABLE WELL IN SNAKE RIVER GROUP, DEPTH 433 FT, 3/4-IN PIEZOMETER TUBE TO 357 FT, PERFORATED 349.5-354.5 FT, CONCRETE SEAL 295-310 FT, GRAVEL FILL 310-433 FT. LATITUDE 43°06'07", LONGITUDE 112°40'08" (NAD83). LSD ABOUT 4,450 FT ABOVE NGVD OF 1929. CURRENTLY MEASURED BY U.S. BUREAU OF RECLAMATION. MP NO. 1 EDGE OF 3/4-IN PIPE NORTHWEST SIDE, 0.99 FT ABOVE LSD (SINCE DEC 17, 1980).

RECORDS AVAILABLE 1980 TO CURRENT YEAR.
HIGHEST WATER LEVEL 34.93 FEET BELOW LAND SURFACE DATUM OCT 23, 1984.
LOWEST WATER LEVEL 44.03 FEET BELOW LAND SURFACE DATUM SEP 16, 2002.

WATER LEVELS IN FEET BELOW LAND SURFACE DATUM, WATER YEAR OCTOBER 2001 TO SEPTEMBER 2002

OCT 29 41.46 JAN 14 41.81 MAR 18 41.77 MAY 14 41.84 JUL 15 42.15 SEP 16 44.03

STATION NAME 04S 33E 03CBB2

SITE NUMBER 430610112353301

DRILLED WATER-TABLE WELL IN SNAKE RIVER GROUP, DIAM 6 IN, DEPTH 53.3 FT, CASED TO 12 FT. LATITUDE 43°06'10", LONGITUDE 112°35'36.5" (NAD83). LSD 4,447.94 FT ABOVE NGVD OF 1929. RECORDER INSTALLED JUL 23, 1959 TO MAY 25, 1969. RECORDER INSTALLED JAN 12, 1978 TO MAR 16, 1986. MP NO. 1 EDGE OF CASING NORTH SIDE, 1.10 FT ABOVE LSD (SINCE MAR 25, 1959).

RECORDS AVAILABLE 1959-1969, 1972, 1974 TO CURRENT YEAR.
HIGHEST WATER LEVEL 31.37 FEET BELOW LAND SURFACE DATUM AUG 19, 1969.
LOWEST WATER LEVEL 41.56 FEET BELOW LAND SURFACE DATUM SEP 27, 2002.

WATER LEVELS IN FEET BELOW LAND SURFACE DATUM, WATER YEAR OCTOBER 2001 TO SEPTEMBER 2002

OCT 25 39.99 NOV 05 40.27 MAR 28 41.12 MAY 30 40.09 SEP 27 41.56



## BINGHAM COUNTY--continued

STATION NAME 04S 33E 20CBB1

SITE NUMBER 430333112375801

DRILLED WATER-TABLE WELL IN SNAKE RIVER GROUP, DIAM 6 IN, DEPTH 65 FT, CASED TO 5.17 FT. LATITUDE 43°03'33", LONGITUDE 112°38'01" (NAD83). LSD ABOUT 4,418 FT ABOVE NGVD OF 1929. JUN 19, 1981, WELL HAD FILLED IN TO A DEPTH OF 61.8 FT. CURRENTLY MEASURED BY U.S. BUREAU OF RECLAMATION. MP NO. 1 EDGE OF CASING NORTH SIDE, 2.00 FT ABOVE LSD (SINCE MAY 28, 1981).

RECORDS AVAILABLE 1981 TO CURRENT YEAR.  
 HIGHEST WATER LEVEL 28.15 FEET BELOW LAND SURFACE DATUM JUN 15, 1983.  
 LOWEST WATER LEVEL 32.54 FEET BELOW LAND SURFACE DATUM JAN 29, 1993.

WATER LEVELS IN FEET BELOW LAND SURFACE DATUM, WATER YEAR OCTOBER 2001 TO SEPTEMBER 2002

OCT 29	31.60	JAN 14	31.87	MAR 18	31.60	MAY 14	31.82	JUL 15	32.18	SEP 16	31.89
--------	-------	--------	-------	--------	-------	--------	-------	--------	-------	--------	-------

STATION NAME 04S 33E 20CBB2

SITE NUMBER 430333112375802

DRILLED WATER-TABLE WELL IN SNAKE RIVER GROUP, DIAM 6 IN, DEPTH 108 FT, CASED TO 108 FT, PERFORATED 64-68 FT. LATITUDE 43°03'33", LONGITUDE 112°38'01" (NAD83). LSD ABOUT 4,418 FT ABOVE NGVD OF 1929. CURRENTLY MEASURED BY U.S. BUREAU OF RECLAMATION. MP NO. 1 EDGE OF 1 1/4-IN PIPE NORTH SIDE, 0.74 FT ABOVE LSD (SINCE MAY 20, 1981).

RECORDS AVAILABLE 1981 TO CURRENT YEAR.  
 HIGHEST WATER LEVEL 17.49 FEET BELOW LAND SURFACE DATUM OCT 23, 1984.  
 LOWEST WATER LEVEL 24.10 FEET BELOW LAND SURFACE DATUM MAY 11, 1992.

WATER LEVELS IN FEET BELOW LAND SURFACE DATUM, WATER YEAR OCTOBER 2001 TO SEPTEMBER 2002

OCT 29	22.89	JAN 14	23.11	MAR 18	22.76	MAY 14	21.96	JUL 15	23.16	SEP 16	22.96
--------	-------	--------	-------	--------	-------	--------	-------	--------	-------	--------	-------

STATION NAME 04S 33E 20CBB3

SITE NUMBER 430333112375803

DRILLED WATER-TABLE WELL IN SNAKE RIVER GROUP, DIAM 4 IN, DEPTH 405 FT, CASED TO 385 FT, GRAVEL FILL 385-405 FT, CONCRETE SEAL 405-468 FT. LATITUDE 43°03'33", LONGITUDE 112°38'01" (NAD83). LSD ABOUT 4,418 FT ABOVE NGVD OF 1929. JUN 19, 1981, WELL HAD FILLED IN TO A DEPTH OF 365.7 FT. CURRENTLY MEASURED BY U.S. BUREAU OF RECLAMATION. MP NO. 1 EDGE OF CASING NORTH SIDE, 0.57 FT ABOVE LSD (SINCE MAY 20, 1981).

RECORDS AVAILABLE 1981 TO CURRENT YEAR.  
 HIGHEST WATER LEVEL 11.83 FEET BELOW LAND SURFACE DATUM NOV 09, 1989.  
 LOWEST WATER LEVEL 22.69 FEET BELOW LAND SURFACE DATUM AUG 16, 1981.

WATER LEVELS IN FEET BELOW LAND SURFACE DATUM, WATER YEAR OCTOBER 2001 TO SEPTEMBER 2002

OCT 29	16.46	JAN 14	17.30	MAR 18	17.09	MAY 14	17.13	JUL 15	17.18	SEP 16	17.35
--------	-------	--------	-------	--------	-------	--------	-------	--------	-------	--------	-------

STATION NAME 04S 33E 20CBB4

SITE NUMBER 430333112375804

DRILLED WATER-TABLE WELL IN SNAKE RIVER GROUP, DEPTH 738.2 FT, 3/4-IN PIEZOMETER TUBE TO 741 FT, PERFORATED 668-673 FT, 705-710 FT, CONCRETE SEAL 405-468 FT, GRAVEL FILL 468-741 FT. LATITUDE 43°03'33", LONGITUDE 112°38'01" (NAD83). LSD ABOUT 4,418 FT ABOVE NGVD OF 1929. CURRENTLY MEASURED BY U.S. BUREAU OF RECLAMATION. MP NO. 1 EDGE OF 1 1/4-IN PIPE NORTH SIDE, 0.47 FT ABOVE LSD (SINCE MAY 20, 1981).

RECORDS AVAILABLE 1981 TO CURRENT YEAR.  
 HIGHEST WATER LEVEL 3.56 FEET BELOW LAND SURFACE DATUM OCT 23, 1984.  
 LOWEST WATER LEVEL 10.21 FEET BELOW LAND SURFACE DATUM JUL 15, 2002.

WATER LEVELS IN FEET BELOW LAND SURFACE DATUM, WATER YEAR OCTOBER 2001 TO SEPTEMBER 2002

OCT 29	8.13	JAN 14	8.63	MAR 18	8.99	MAY 14	9.56	JUL 15	10.21	SEP 16	9.25
--------	------	--------	------	--------	------	--------	------	--------	-------	--------	------

STATION NAME 05S 30E 12BBA1

SITE NUMBER 430030112541301

DRILLED WATER-TABLE WELL IN SNAKE RIVER GROUP, DIAM 12 IN, DEPTH 200 FT, CASED TO 6 FT. LATITUDE 43°00'33", LONGITUDE 112°54'16" (NAD83). LSD 4,501.51 FT ABOVE NGVD OF 1929. MP NO. 3 BOTTOM EDGE OF PUMPBASE NORTHWEST SIDE, 0.43 FT ABOVE LSD (SINCE SEP 13, 1978).

RECORDS AVAILABLE 1951-1953, 1956, 1958 TO CURRENT YEAR.  
 HIGHEST WATER LEVEL 104.22 FEET BELOW LAND SURFACE DATUM AUG 29, 1951.  
 LOWEST WATER LEVEL 122.97 FEET BELOW LAND SURFACE DATUM SEP 20, 2001.

WATER LEVELS IN FEET BELOW LAND SURFACE DATUM, WATER YEAR OCTOBER 2001 TO SEPTEMBER 2002

OCT 24	113.42	NOV 05	113.10	MAR 26	111.49	MAY 30	113.76	SEP 27	116.49
--------	--------	--------	--------	--------	--------	--------	--------	--------	--------

STATION NAME 05S 31E 19DDC2

SITE NUMBER 425754112521601

DRILLED WATER-TABLE WELL IN SNAKE RIVER GROUP, DIAM 6 IN, DEPTH 120 FT, CASED TO 120 FT. LATITUDE 43°58'00", LONGITUDE 112°52'15.5" (NAD83). LSD ABOUT 4,420 FT ABOVE NGVD OF 1929. MP NO. 1 EDGE OF CASING SOUTH SIDE, 1.50 FT ABOVE LSD (SINCE SEP 23, 1993).

RECORDS AVAILABLE 1993 TO CURRENT YEAR.  
 HIGHEST WATER LEVEL 45.04 FEET BELOW LAND SURFACE DATUM MAR 23, 1999.  
 LOWEST WATER LEVEL 52.19 FEET BELOW LAND SURFACE DATUM SEP 27, 2002.

WATER LEVELS IN FEET BELOW LAND SURFACE DATUM, WATER YEAR OCTOBER 2001 TO SEPTEMBER 2002

OCT 23	49.40	MAR 26	47.67R	SEP 27	52.19
--------	-------	--------	--------	--------	-------

## BINGHAM COUNTY--continued

STATION NAME 05S 31E 27AB1

SITE NUMBER 425757112485201

DRILLED WATER-TABLE WELL IN SNAKE RIVER GROUP, DIAM 16 TO 12 IN, DEPTH 48.9 FT, CASIED TO 16 FT. LATITUDE 42°57'56.5", LONGITUDE 112°48'58" (NAD83). LSD 4,399.83 FT ABOVE NGVD OF 1929. MEASUREMENTS PRIOR TO 1952 MADE BY ABERDEEN-SPRINGFIELD CANAL CO. RECORDER INSTALLED JUL 16, 1952 TO SEP 15, 1988. MP NO. 2 EDGE OF CASING NORTHEAST SIDE, 0.50 FT ABOVE LSD (SINCE MAY 24, 1952).

RECORDS AVAILABLE 1945-1949, 1952 TO CURRENT YEAR.  
 HIGHEST WATER LEVEL 9.97 FEET BELOW LAND SURFACE DATUM AUG 16, 1968.  
 LOWEST WATER LEVEL 25.84 FEET BELOW LAND SURFACE DATUM APR 28, 1961.

WATER LEVELS IN FEET BELOW LAND SURFACE DATUM, WATER YEAR OCTOBER 2001 TO SEPTEMBER 2002

OCT 23 22.67 NOV 05 23.37 MAR 26 25.83 MAY 30 23.94 SEP 27 20.93



STATION NAME 06S 31E 16BAB1

SITE NUMBER 425427112503801

FORMERLY STATION NAME 06S 31E 16BAA1. DRILLED WATER-TABLE WELL IN UNKNOWN AQUIFER, DIAM 12 IN, DEPTH 134 FT, CASING INFORMATION NOT AVAILABLE. LATITUDE 42°54'27", LONGITUDE 112°50'40" (NAD83). LSD 4,392.21 FT ABOVE NGVD OF 1929. MEASUREMENTS PRIOR TO 1952 MADE BY ABERDEEN-SPRINGFIELD CANAL CO. RECORDER INSTALLED OCT 04, 1952 TO MAY 18, 1955. MP NO. 3 TOP OF ACCESS HOLE IN NORTHWEST CORNER OF PUMPBASE, 0.25 FT ABOVE LSD (SINCE JUN 24, 1958).

RECORDS AVAILABLE 1944-1949, 1952 TO CURRENT YEAR.  
 HIGHEST WATER LEVEL 3.90 FEET BELOW LAND SURFACE DATUM AUG 28, 1944.  
 LOWEST WATER LEVEL 23.47 FEET BELOW LAND SURFACE DATUM SEP 25, 1985.

WATER LEVELS IN FEET BELOW LAND SURFACE DATUM, WATER YEAR OCTOBER 2001 TO SEPTEMBER 2002

OCT 24 17.73 MAR 27 18.84 SEP 27 19.17

BLAINE COUNTY

STATION NAME 04N 17E 14BBC1

SITE NUMBER 434104114241301

DRILLED WELL IN ALLUVIUM OF QUATERNARY AGE, DIAM 10 TO 8 IN, DEPTH 50 FT, 8-IN CASING TO 48 FT. LATITUDE 43°41'04", LONGITUDE 114°24'16" (NAD83). LSD ABOUT 5,904 FT ABOVE NGVD OF 1929. MP NO. 1 EDGE OF CASING, REMOVE BREATHER PIPE, 1.00 FT ABOVE LSD (SINCE AUG 19, 1983).

RECORDS AVAILABLE 1983 TO CURRENT YEAR.  
 HIGHEST WATER LEVEL 16.16 FEET BELOW LAND SURFACE DATUM SEP 10, 1999.  
 LOWEST WATER LEVEL 20.53 FEET BELOW LAND SURFACE DATUM JAN 12, 1994.

WATER LEVELS IN FEET BELOW LAND SURFACE DATUM, WATER YEAR OCTOBER 2001 TO SEPTEMBER 2002

NOV 28 17.43 APR 15 16.55 MAY 30 17.09



STATION NAME 01N 18E 01DAA1

SITE NUMBER 432657114144801

DRILLED WATER-TABLE WELL IN SAND AND GRAVEL OF QUATERNARY AGE, DIAM 6 IN, DEPTH 84.8 FT, CASING TO 85 FT, PERFORATED 78-84 FT. LATITUDE 43°26'52", LONGITUDE 114°14'50" (NAD83). LSD 5,136.59 FT ABOVE NGVD OF 1929. RECORDER INSTALLED JUL 22, 1954 TO OCT 04, 1955, RECORDER INSTALLED MAY 21, 1975 TO DEC 10, 1976. RECORDER INSTALLED AUG 24, 1978 TO JUL 22, 1986. MP NO. 1 EDGE OF CASING WEST SIDE, 0.90 FT ABOVE LSD (SINCE JUL 22, 1954).

RECORDS AVAILABLE 1954 TO CURRENT YEAR.  
 HIGHEST WATER LEVEL 31.51 FEET BELOW LAND SURFACE DATUM JUN 19, 1965.  
 LOWEST WATER LEVEL 51.87 FEET BELOW LAND SURFACE DATUM MAR 23, 1993.

WATER LEVELS IN FEET BELOW LAND SURFACE DATUM, WATER YEAR OCTOBER 2001 TO SEPTEMBER 2002

OCT 22 49.39 NOV 28 49.10 MAR 25 51.30 MAY 29 44.45



STATION NAME 01S 17E 17BBB1

SITE NUMBER 432028114282401

DRILLED WATER-TABLE WELL IN BRUNEAU FORMATION, DIAM 18 IN, DEPTH 153.6 FT, CASIED TO 28 FT. LATITUDE 43°20'29", LONGITUDE 114°28'24.5" (NAD83). LSD ABOUT 4,938 FT ABOVE NGVD OF 1929. MP NO. 2 TOP OF 1/2-IN ACCESS HOLE SOUTHEAST SIDE, 0.52 FT ABOVE LSD (SINCE OCT 26, 1981).

RECORDS AVAILABLE 1977 TO CURRENT YEAR.  
 HIGHEST WATER LEVEL 34.66 FEET BELOW LAND SURFACE DATUM SEP 17, 1986.  
 LOWEST WATER LEVEL 51.18 FEET BELOW LAND SURFACE DATUM SEP 21, 1994.

WATER LEVELS IN FEET BELOW LAND SURFACE DATUM, WATER YEAR OCTOBER 2001 TO SEPTEMBER 2002

OCT 22 38.28 NOV 26 38.38 MAR 25 39.23 MAY 28 39.09 SEP 26 39.65

STATION NAME 01S 18E 14AAB1

SITE NUMBER 432042114163801

DRILLED ARTESIAN WELL IN GRAVEL OF QUATERNARY AGE, DIAM 6 IN, DEPTH 120 FT, CASING DEPTH NOT AVAILABLE. LATITUDE 43°20'41", LONGITUDE 114°16'40.5" (NAD83). LSD 4,904.22 FT ABOVE NGVD OF 1929. MP NO. 2 TOP OF DISCHARGE PIPE, 3.74 FT ABOVE LSD (SINCE JUL 18, 1983).

RECORDS AVAILABLE 1954 TO CURRENT YEAR.  
 HIGHEST WATER LEVEL +46.47 FEET ABOVE LAND SURFACE DATUM JUN 27, 1958.  
 LOWEST WATER LEVEL +11.33 FEET ABOVE LAND SURFACE DATUM SEP 22, 1994.

WATER LEVELS IN FEET ABOVE LAND SURFACE DATUM, WATER YEAR OCTOBER 2001 TO SEPTEMBER 2002

OCT 22 +12.57 NOV 26 +14.68 MAR 25 +15.67 MAY 28 +16.73 SEP 25 +13.28



STATION NAME 01S 19E 03CCB2

SITE NUMBER 432143114114301

DRILLED WATER-TABLE WELL IN SAND AND GRAVEL OF QUATERNARY AGE, DIAM 6 IN, DEPTH 51 FT, CASIED TO 51 FT, PERFORATED 25-35 FT. LATITUDE 43°21'47", LONGITUDE 114°11'44" (NAD83). LSD 4,933.70 FT ABOVE NGVD OF 1929. WATER LEVEL INFLUENCED BY NEARBY WELL BEING PUMPED. RECORDER INSTALLED JUL 29, 1954 TO JUL 15, 1992. MP NO. 2 EDGE OF CASING EAST SIDE, 1.50 FT ABOVE LSD (SINCE JUN 17, 1964).

RECORDS AVAILABLE 1954 TO CURRENT YEAR.  
 HIGHEST WATER LEVEL 2.55 FEET BELOW LAND SURFACE DATUM AUG 12, 1965.  
 LOWEST WATER LEVEL 26.05 FEET BELOW LAND SURFACE DATUM NOV 03, 1994.

WATER LEVELS IN FEET BELOW LAND SURFACE DATUM, WATER YEAR OCTOBER 2001 TO SEPTEMBER 2002

OCT 22 25.85 NOV 28 25.36 MAR 25 25.32 MAY 28 21.07 SEP 25 25.52



BLAINE COUNTY--continued

STATION NAME 01S 22E 18DBD1

SITE NUMBER 432008113525201

DRILLED WATER-TABLE WELL IN SNAKE RIVER GROUP, DIAM 6 IN, DEPTH 115 FT, CASED TO 63 FT. LATITUDE 43°20'07", LONGITUDE 113°52'53" (NAD83). LSD ABOUT 4,815 FT ABOVE SEAL LEVEL. MP NO. 1 EDGE OF CASING EAST SIDE, 1.00 FT ABOVE LSD (SINCE APR 01, 1980).

RECORDS AVAILABLE 1980, 2001 TO MAR 25, 2002.  
 HIGHEST WATER LEVEL 8.05 FEET BELOW LAND SURFACE DATUM AUG 09, 1980.  
 LOWEST WATER LEVEL 67.05 FEET BELOW LAND SURFACE DATUM OCT 23, 2001.

WATER LEVELS IN FEET BELOW LAND SURFACE DATUM, WATER YEAR OCTOBER 2001 TO SEPTEMBER 2002

OCT 23 67.05 MAR 25 36.40

STATION NAME 01S 23E 26CCC1

SITE NUMBER 431810113413601

FORMERLY SITE NUMBER 431803113433001. DRILLED WATER-TABLE WELL IN SNAKE RIVER GROUP, DIAM 4 IN, DEPTH 1,030.7 FT, CASED TO 1,030.7 FT, PERFORATED 1,000.7-1,025.7 FT. LATITUDE 43°18'10", LONGITUDE 113°41'42" (NAD83). LSD ABOUT 5,030 FT ABOVE NGVD OF 1929. MP NO. 1 TOP OF 2-IN PIPE COUPLING SOUTHWEST SIDE, 2.12 FT ABOVE LSD (SINCE SEP 19, 1972).

RECORDS AVAILABLE 1972 TO CURRENT YEAR.  
 HIGHEST WATER LEVEL 946.97 FEET BELOW LAND SURFACE DATUM FEB 27, 1974.  
 LOWEST WATER LEVEL 968.80 FEET BELOW LAND SURFACE DATUM NOV 07, 1995.

WATER LEVELS IN FEET BELOW LAND SURFACE DATUM, WATER YEAR OCTOBER 2001 TO SEPTEMBER 2002

OCT 23 964.97 NOV 28 965.41 APR 04 965.01 MAY 29 965.26 SEP 25 967.66



STATION NAME 02S 20E 01ACC2

SITE NUMBER 431642114013002

DRILLED WATER-TABLE WELL IN SNAKE RIVER GROUP, DIAM 10 IN, DEPTH 208.6 FT, CASED TO 208 FT, PERFORATED 185-194 FT, 197-206 FT. LATITUDE 43°16'47", LONGITUDE 114°01'30" (NAD83). LSD 4,790.07 FT ABOVE NGVD OF 1929. RECORDER INSTALLED AUG 17, 1955 TO AUG 20, 1971. MP NO. 1 EDGE OF CASING NORTHEAST SIDE, 1.20 FT ABOVE LSD (SINCE OCT 18, 1954).

RECORDS AVAILABLE 1954 TO CURRENT YEAR.  
 HIGHEST WATER LEVEL 125.04 FEET BELOW LAND SURFACE DATUM SEP 25, 1965.  
 LOWEST WATER LEVEL 153.35 FEET BELOW LAND SURFACE DATUM MAR 27, 2001.

WATER LEVELS IN FEET BELOW LAND SURFACE DATUM, WATER YEAR OCTOBER 2001 TO SEPTEMBER 2002

OCT 22 150.87 MAR 26 152.70 SEP 25 149.22



STATION NAME 03S 27E 24DDA1

SITE NUMBER 430836113143401

FORMERLY SITE NUMBER 430833113143601. DRILLED WATER-TABLE WELL IN SNAKE RIVER GROUP, DIAM 4 IN, DEPTH 900.7 FT, CASED TO 900.7 FT, PERFORATED 849-898 FT. LATITUDE 43°08'36", LONGITUDE 113°14'37" (NAD83). LSD 4,982.10 FT ABOVE NGVD OF 1929. MP NO. 1 EDGE OF 2-IN PIPE COUPLING, 2.35 FT ABOVE LSD (SINCE JUL 09, 1971).

RECORDS AVAILABLE 1971 TO CURRENT YEAR.

HIGHEST WATER LEVEL 846.83 FEET BELOW LAND SURFACE DATUM MAY 29, 1973.

LOWEST WATER LEVEL 871.13 FEET BELOW LAND SURFACE DATUM SEP 19, 1995.

WATER LEVELS IN FEET BELOW LAND SURFACE DATUM, WATER YEAR OCTOBER 2001 TO SEPTEMBER 2002

OCT 16 863.19 DEC 14 863.39 APR 11 863.72 MAY 24 863.71 SEP 09 865.17



STATION NAME 07S 26E 14CCC1

SITE NUMBER 424826113233201

DRILLED WATER-TABLE WELL IN SNAKE RIVER GROUP, DIAM 6 IN, DEPTH 747 FT, CASED TO 367 FT. LATITUDE 42°48'26", LONGITUDE 113°23'35" (NAD83). LSD 4,403.11 FT ABOVE NGVD OF 1929. RECORDER INSTALLED SEP 17, 1980 TO OCT 22, 1985. CURRENTLY MEASURED BY U.S. BUREAU OF RECLAMATION. NO. 1 EDGE OF CASING EAST SIDE, 1.44 FT ABOVE LSD (SINCE OCT 26, 1977).

RECORDS AVAILABLE 1977 TO CURRENT YEAR.

HIGHEST WATER LEVEL 307.35 FEET BELOW LAND SURFACE DATUM APR 15, 1987.

LOWEST WATER LEVEL 327.54 FEET BELOW LAND SURFACE DATUM SEP 18, 1996.

WATER LEVELS IN FEET BELOW LAND SURFACE DATUM, WATER YEAR OCTOBER 2001 TO SEPTEMBER 2002

OCT 30	322.61	FEB 21	322.24	APR 17	321.99	JUN 19	323.51	AUG 20	325.43
JAN 30	322.26	MAR 20	322.16	MAY 23	322.60	JUL 18	324.93	SEP 13	325.76

STATION NAME 08S 26E 03DCC1

SITE NUMBER 424454113240101

DRILLED WATER-TABLE WELL IN SNAKE RIVER GROUP, DIAM 6 IN, DEPTH 746 FT, CASED TO 334 FT. LATITUDE 42°44'54", LONGITUDE 113°24'04" (NAD83). LSD 4,346.52 FT ABOVE NGVD OF 1929. RECORDER INSTALLED SEP 17, 1980 TO OCT 22, 1985. CURRENTLY MEASURED BY U.S. BUREAU OF RECLAMATION. MP NO. 1 EDGE OF CASING, 1.31 FT ABOVE LSD (SINCE OCT 14, 1977).

RECORDS AVAILABLE 1977 TO CURRENT YEAR.

HIGHEST WATER LEVEL 253.19 FEET BELOW LAND SURFACE DATUM APR 15, 1987.

LOWEST WATER LEVEL 273.41 FEET BELOW LAND SURFACE DATUM SEP 18, 1996.

WATER LEVELS IN FEET BELOW LAND SURFACE DATUM, WATER YEAR OCTOBER 2001 TO SEPTEMBER 2002

OCT 30	268.27	FEB 21	268.06	APR 17	267.62	JUN 19	269.45	AUG 20	271.41
JAN 30	267.89	MAR 20	267.79	MAY 23	268.39	JUL 18	271.10	SEP 13	271.67

STATION NAME 08S 26E 33BCB1

SITE NUMBER 424112113255401

DRILLED WATER-TABLE WELL IN SNAKE RIVER GROUP, DIAM 8 TO 6 IN, DEPTH 242 FT, 8-IN CASING TO 146 FT, 6-IN CASING 142-242 FT, PERFORATED 212-242 FT. LATITUDE 42°41'12", LONGITUDE 113°25'57" (NAD83). LSD 4,212.73 FT ABOVE NGVD OF 1929. RECORDER INSTALLED, AND ITS RECORD FURNISHED BY U.S. BUREAU OF RECLAMATION SEP 25, 1951 TO AUG 09, 1972. CURRENTLY MEASURED BY U.S. BUREAU OF RECLAMATION. MP NO. 2 TOP OF ACCESS HOLE EAST SIDE, 1.03 FT ABOVE LSD (SINCE JUL 23, 1975).

RECORDS AVAILABLE 1951 TO CURRENT YEAR.

HIGHEST WATER LEVEL 97.07 FEET BELOW LAND SURFACE DATUM SEP 10, 1952.

LOWEST WATER LEVEL 123.17 FEET BELOW LAND SURFACE DATUM MAR 20, 1995.

WATER LEVELS IN FEET BELOW LAND SURFACE DATUM, WATER YEAR OCTOBER 2001 TO SEPTEMBER 2002

OCT 30	119.06	JAN 23	120.82	MAR 21	121.71	MAY 23	121.07	JUL 18	120.72	SEP 13	120.21
--------	--------	--------	--------	--------	--------	--------	--------	--------	--------	--------	--------

## BLAINE COUNTY--continued

STATION NAME 08S 26E 33BCB2

SITE NUMBER 424112113255402

DRILLED WATER-TABLE WELL IN SNAKE RIVER GROUP, DIAM 18 IN, DEPTH 33 FT, CASED TO 1 FT, CONCRETE SEAL 33-34 FT. LATITUDE 42°41'12", LONGITUDE 113°25'57" (NAD83). LSD 4,212.73 FT ABOVE NGVD OF 1929. MEASUREMENTS PRIOR TO MAR 21, 1972 MADE BY U.S. BUREAU OF RECLAMATION. CURRENTLY MEASURED BY U.S. BUREAU OF RECLAMATION. MP NO. 2 TOP OF ACCESS HOLE SOUTH SIDE, 0.50 FT ABOVE LSD (SINCE JUL 23, 1975).

RECORDS AVAILABLE 1951 TO CURRENT YEAR.  
 HIGHEST WATER LEVEL 20.49 FEET BELOW LAND SURFACE DATUM MAY 15, 1986.  
 LOWEST WATER LEVEL 28.19 FEET BELOW LAND SURFACE DATUM JAN 10, 1996.

WATER LEVELS IN FEET BELOW LAND SURFACE DATUM, WATER YEAR OCTOBER 2001 TO SEPTEMBER 2002

OCT 30	25.53	JAN 23	26.41	MAR 21	26.37	MAY 23	22.53	JUL 18	22.08	SEP 13	22.93
--------	-------	--------	-------	--------	-------	--------	-------	--------	-------	--------	-------

STATION NAME 08S 27E 07DBC1

SITE NUMBER 424419113201801

DRILLED WATER-TABLE WELL IN SNAKE RIVER GROUP, DIAM 18 TO 14 IN, DEPTH 390 FT, 14-IN CASING TO 18 FT, 12-IN CASING 0-70 FT. LATITUDE 42°44'19.5", LONGITUDE 113°20'26" (NAD83). LSD ABOUT 4,325 FT ABOVE NGVD OF 1929. MP NO. 1 EDGE OF CASING SOUTHEAST SIDE, 0.80 FT ABOVE LSD (SINCE APR 30, 1952).

RECORDS AVAILABLE 1952-1953, 1966, 1972, 1980, 1994 TO CURRENT YEAR.  
 HIGHEST WATER LEVEL 165.05 FEET BELOW LAND SURFACE DATUM OCT 27, 1953.  
 LOWEST WATER LEVEL 186.57 FEET BELOW LAND SURFACE DATUM AUG 19, 1994.

WATER LEVELS IN FEET BELOW LAND SURFACE DATUM, WATER YEAR OCTOBER 2001 TO SEPTEMBER 2002

OCT 24	173.21	NOV 26	173.16	APR 03	172.72	MAY 24	179.18P	SEP 10	174.11
--------	--------	--------	--------	--------	--------	--------	---------	--------	--------

STATION NAME 08S 27E 23DDD1

SITE NUMBER 424221113152501

DRILLED WATER-TABLE WELL IN SNAKE RIVER GROUP, DIAM 6 IN, DEPTH 92.09 FT, CASED TO 85 FT. LATITUDE 42°42'23", LONGITUDE 113°15'28" (NAD83). LSD 4,296.34 FT ABOVE NGVD OF 1929. MP NO. 2 TOP OF ACCESS HOLE, 0.60 FT ABOVE LSD (SINCE MAR 17, 1980).

RECORDS AVAILABLE 1956 TO CURRENT YEAR.  
 HIGHEST WATER LEVEL 71.26 FEET BELOW LAND SURFACE DATUM OCT 18, 1956.  
 LOWEST WATER LEVEL 79.17 FEET BELOW LAND SURFACE DATUM NOV 12, 1996.

WATER LEVELS IN FEET BELOW LAND SURFACE DATUM, WATER YEAR OCTOBER 2001 TO SEPTEMBER 2002

OCT 31	78.20	NOV 26	78.39	APR 02	77.90	MAY 24	77.78P	SEP 10	78.80
--------	-------	--------	-------	--------	-------	--------	--------	--------	-------

STATION NAME 08S 27E 31DDA1

SITE NUMBER 424042113201101

DRILLED WATER-TABLE WELL IN SNAKE RIVER GROUP, DIAM 8 IN, DEPTH 140 FT, CASED TO 86 FT. LATITUDE 42°40'40", LONGITUDE 113°20'13" (NAD83). LSD 4,202.47 FT ABOVE NGVD OF 1929. RECORDER INSTALLED AUG 17, 1951 TO SEP 12, 1962. CURRENTLY MEASURED BY U.S. BUREAU OF RECLAMATION. MP NO. 2 EDGE OF CASING EAST SIDE, 1.00 FT ABOVE LSD (SINCE AUG 17, 1951).

RECORDS AVAILABLE 1951-1972, 1977-1978, 1980 TO CURRENT YEAR.  
 HIGHEST WATER LEVEL 19.63 FEET BELOW LAND SURFACE DATUM OCT 21, 1951.  
 LOWEST WATER LEVEL 35.22 FEET BELOW LAND SURFACE DATUM JAN 10, 1996.

WATER LEVELS IN FEET BELOW LAND SURFACE DATUM, WATER YEAR OCTOBER 2001 TO SEPTEMBER 2002

OCT 30	33.40	JAN 30	33.77	MAR 21	33.85	MAY 23	31.18	JUL 18	31.32	SEP 13	32.43
--------	-------	--------	-------	--------	-------	--------	-------	--------	-------	--------	-------



BONNEVILLE COUNTY

STATION NAME 03N 37E 02CBD1

SITE NUMBER 433656112043901

DRILLED WATER-TABLE WELL IN SNAKE RIVER GROUP, DIAM 20 TO 18 IN, DEPTH 508 FT, 20-IN CASING TO 18 FT, 18-IN CASING 217-270 FT. LATITUDE 43°36'55.5", LONGITUDE 112°04'42" (NAD83). LSD 4,815.97 FT ABOVE NGVD OF 1929. MP NO. 1 EDGE OF CASING, 0.50 FT ABOVE LSD (SINCE MAY 20, 1957)

RECORDS AVAILABLE 1957 TO CURRENT YEAR.  
HIGHEST WATER LEVEL 145.47 FEET BELOW LAND SURFACE DATUM SEP 17, 1973.  
LOWEST WATER LEVEL 178.02 FEET BELOW LAND SURFACE DATUM MAR 27, 2002.

WATER LEVELS IN FEET BELOW LAND SURFACE DATUM, WATER YEAR OCTOBER 2001 TO SEPTEMBER 2002

NOV 01 160.45 MAR 27 178.02 SEP 13 155.69

STATION NAME 03N 37E 12BDB1

SITE NUMBER 433625112031801

DRILLED WATER-TABLE WELL IN SNAKE RIVER GROUP, DIAM 6 IN, DEPTH 550 FT, CASING TO 200 FT. LATITUDE 43°36'25", LONGITUDE 112°03'21" (NAD83). LSD 4,752.09 FT ABOVE NGVD OF 1929. RECORDER INSTALLED OCT 02, 1980 TO NOV 21, 1985. CURRENTLY MEASURED BY U.S. BUREAU OF RECLAMATION. MP NO. 2 EDGE OF CASING WEST SIDE AT LSD (SINCE SEP 24, 1980).

RECORDS AVAILABLE 1976-1977, 1979 TO CURRENT YEAR.  
HIGHEST WATER LEVEL 100.40 FEET BELOW LAND SURFACE DATUM SEP 18, 1996.  
LOWEST WATER LEVEL 141.95 FEET BELOW LAND SURFACE DATUM MAY 08, 1995.

WATER LEVELS IN FEET BELOW LAND SURFACE DATUM, WATER YEAR OCTOBER 2001 TO SEPTEMBER 2002

NOV 01 119.23 JAN 18 132.78 MAR 14 136.20 MAY 20 137.97 JUL 22 115.53 SEP 24 113.30  
DEC 20 127.45 FEB 21 134.91 APR 18 138.71 JUN 18 127.10 AUG 15 111.38

STATION NAME 03N 38E 22BAB1

SITE NUMBER 433457111583701

DRILLED WATER-TABLE WELL IN SNAKE RIVER GROUP, DIAM 8 IN, DEPTH 155 FT, CASING TO 66 FT. LATITUDE 43°34'56.5", LONGITUDE 111°58'40" (NAD83). LSD ABOUT 4,790 FT ABOVE NGVD OF 1929. MP NO. 1 TOP OF ACCESS HOLE SOUTH SIDE, 1.90 FT ABOVE LSD (SINCE SEP 19, 1973).

RECORDS AVAILABLE 1973 TO CURRENT YEAR.  
HIGHEST WATER LEVEL 86.48 FEET BELOW LAND SURFACE DATUM SEP 18, 1996.  
LOWEST WATER LEVEL 131.28 FEET BELOW LAND SURFACE DATUM MAY 12, 1993.

WATER LEVELS IN FEET BELOW LAND SURFACE DATUM, WATER YEAR OCTOBER 2001 TO SEPTEMBER 2002

OCT 26 109.09 NOV 07 112.61 APR 03 129.05 MAY 10 131.80R SEP 13 103.79



STATION NAME 03N 40E 08BAA1

SITE NUMBER 433638111462901

DRILLED WATER-TABLE WELL IN SALT LAKE FORMATION, DIAM 18 TO 8 IN, DEPTH 425 FT, 18-IN CASING TO 380 FT, 8-IN CASING 380-435 FT. LATITUDE 43°36'37.5", LONGITUDE 111°46'32" (NAD83). LSD 5,042.60 FT ABOVE NGVD OF 1929. MP NO. 3 TOP OF ACCESS HOLE SOUTH SIDE, 2.53 FT ABOVE LSD (SINCE OCT 27, 1969).

RECORDS AVAILABLE 1957 TO CURRENT YEAR.  
HIGHEST WATER LEVEL 124.20 FEET BELOW LAND SURFACE DATUM SEP 18, 1996.  
LOWEST WATER LEVEL 184.38 FEET BELOW LAND SURFACE DATUM APR 02, 2002.

WATER LEVELS IN FEET BELOW LAND SURFACE DATUM, WATER YEAR OCTOBER 2001 TO SEPTEMBER 2002

OCT 26 144.05 APR 02 184.38 SEP 13 135.73

## BONNEVILLE COUNTY--continued

STATION NAME 02N 37E 02ABA1

SITE NUMBER 433220112040701

DRILLED WATER-TABLE WELL IN SNAKE RIVER GROUP, DIAM 6 IN, DEPTH 501.5 FT, CASED TO 223 FT, CONCRETE SEAL 218-223 FT. LATITUDE 43°32'20", LONGITUDE 112°04'10" (NAD83). LSD 4,724.93 FT ABOVE NGVD OF 1929. RECORDER INSTALLED OCT 01, 1980 TO NOV 21, 1985. CURRENTLY MEASURED BY U.S. BUREAU OF RECLAMATION. MP NO. 2 EDGE OF CASING SOUTH SIDE AT LSD (SINCE SEP 25, 1980).

RECORDS AVAILABLE 1975 TO CURRENT YEAR.  
 HIGHEST WATER LEVEL 143.40 FEET BELOW LAND SURFACE DATUM NOV 17, 1975.  
 LOWEST WATER LEVEL 176.30 FEET BELOW LAND SURFACE DATUM MAY 13, 2002.

WATER LEVELS IN FEET BELOW LAND SURFACE DATUM, WATER YEAR OCTOBER 2001 TO SEPTEMBER 2002

NOV 01	156.38	JAN 18	165.15	MAR 14	171.53	MAY 13	176.30	JUL 18	167.48	SEP 24	158.42
DEC 20	162.76	FEB 21	170.72	APR 18	174.68	JUN 18	173.82	AUG 15	161.55		

STATION NAME 02N 38E 16ADD1

SITE NUMBER 433029111590201

DRILLED WATER-TABLE WELL IN SNAKE RIVER GROUP, DIAM 6 TO 4 IN, DEPTH 225 FT, 6-IN CASING TO 4 FT, 4-IN CASING 0-185 FT. LATITUDE 43°30'28.5", LONGITUDE 111°59'05" (NAD83). LSD ABOUT 4,738 FT ABOVE NGVD OF 1929. MP NO. 1 EDGE OF 6-IN CASING NORTH SIDE, 0.70 FT ABOVE LSD (SINCE FEB 09, 1970).

RECORDS AVAILABLE 1970 TO CURRENT YEAR.  
 HIGHEST WATER LEVEL 95.88 FEET BELOW LAND SURFACE DATUM AUG 14, 1978.  
 LOWEST WATER LEVEL 129.11 FEET BELOW LAND SURFACE DATUM MAY 22, 1978.

WATER LEVELS IN FEET BELOW LAND SURFACE DATUM, WATER YEAR OCTOBER 2001 TO SEPTEMBER 2002

OCT 23	106.39	MAR 25	127.64	SEP 13	104.86
--------	--------	--------	--------	--------	--------

BUTTE COUNTY

STATION NAME 06N 25E 03AAA1

SITE NUMBER 435313113272301

DRILLED WATER-TABLE WELL IN SAND AND GRAVEL OF QUATERNARY AGE, DIAM 4 IN, DEPTH 91.7 FT, CASIED TO 91.7 FT. LATITUDE 43°53'13", LONGITUDE 113°27'26" (NAD83). LSD ABOUT 5,760 FT ABOVE NGVD OF 1929. RECORDER INSTALLED OCT 01, 1966 TO SEP 27, 1971. MP NO. 1 EDGE OF CASING, NORTHEAST SIDE, 0.80 FT ABOVE LSD (SINCE SEP 09, 1966).

RECORDS AVAILABLE 1966 TO CURRENT YEAR.  
HIGHEST WATER LEVEL 63.97 FEET BELOW LAND SURFACE DATUM SEP 01, 1974.  
LOWEST WATER LEVEL 86.47 FEET BELOW LAND SURFACE DATUM SEP 09, 2002.

WATER LEVELS IN FEET BELOW LAND SURFACE DATUM, WATER YEAR OCTOBER 2001 TO SEPTEMBER 2002

NOV 07 81.86 MAR 12 82.76 MAY 13 83.37 SEP 09 86.47

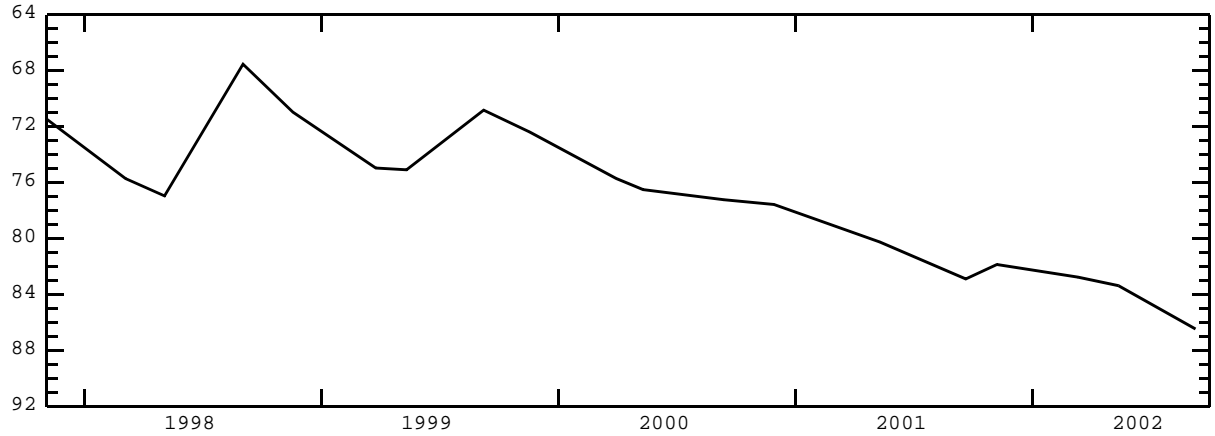

STATION NAME 06N 28E 13DDA1

SITE NUMBER 435045113031701

DRILLED WATER-TABLE WELL IN GRAVEL OF QUATERNARY AGE, DIAM 16 IN, DEPTH 201 FT, PERFORATED 100-201 FT. LATITUDE 43°50'45", LONGITUDE 113°03'20" (NAD83). LSD ABOUT 4,945 FT ABOVE NGVD OF 1929. MP NO. 3 EDGE OF CASING NORTH SIDE, 0.50 FT ABOVE LSD (SINCE NOV 29, 1994).

RECORDS AVAILABLE 1964 TO CURRENT YEAR.  
HIGHEST WATER LEVEL 88.49 FEET BELOW LAND SURFACE DATUM MAR 03, 1987.  
LOWEST WATER LEVEL 112.61 FEET BELOW LAND SURFACE DATUM MAR 21, 1979.

WATER LEVELS IN FEET BELOW LAND SURFACE DATUM, WATER YEAR OCTOBER 2001 TO SEPTEMBER 2002

OCT 24 103.00 NOV 07 101.69 MAR 26 97.43 MAY 13 98.31 SEP 09 109.55



BUTTE COUNTY--continued

STATION NAME 06N 29E 16DDD1

SITE NUMBER 435033112593701

FORMERLY SITE NUMBER 435032112594001. DRILLED WATER-TABLE WELL IN SAND AND GRAVEL OF TERNARY AGE, DIAM 6 IN, DEPTH 101 FT, CASIED TO 101 FT, PERFORATED 94-99 FT. LATITUDE 43°50'33", LONGITUDE 112°59'40" (NAD83). LSD ABOUT 4,865 FT ABOVE NGVD OF 1929. MP NO. 2 EDGE OF CASING EAST SIDE, 1.00 FT ABOVE LSD (SINCE NOV 19, 1963).

RECORDS AVAILABLE 1959 TO CURRENT YEAR.  
 HIGHEST WATER LEVEL 51.11 FEET BELOW LAND SURFACE DATUM MAR 12, 1985.  
 LOWEST WATER LEVEL 83.05 FEET BELOW LAND SURFACE DATUM SEP 13, 1994.

WATER LEVELS IN FEET BELOW LAND SURFACE DATUM, WATER YEAR OCTOBER 2001 TO SEPTEMBER 2002

OCT 24 72.54 NOV 07 69.93 MAR 26 60.83 MAY 13 62.72 SEP 09 82.10

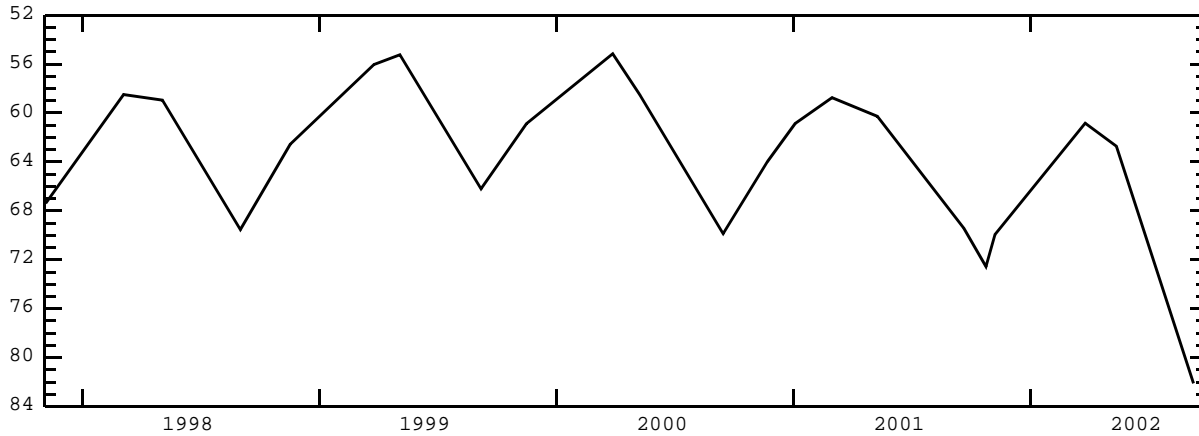

STATION NAME 05N 26E 05DCB1

SITE NUMBER 434713113230601

DRILLED WATER-TABLE WELL IN SAND AND GRAVEL OF QUATERNARY AGE, DIAM 20 IN, DEPTH 260 FT, CASIED TO 60 FT. LATITUDE 43°47'13", LONGITUDE 113°23'09" (NAD83). LSD ABOUT 5,592 FT ABOVE NGVD OF 1929. MP NO. 3 EDGE OF CASING SOUTH SIDE, 0.30 FT ABOVE LSD (SINCE JUL 16, 1985).

RECORDS AVAILABLE 1967-1968, 1985 TO CURRENT YEAR.  
 HIGHEST WATER LEVEL 18.12 FEET BELOW LAND SURFACE DATUM JUL 18, 1967.  
 LOWEST WATER LEVEL 77.47 FEET BELOW LAND SURFACE DATUM JUN 26, 1952.

WATER LEVELS IN FEET BELOW LAND SURFACE DATUM, WATER YEAR OCTOBER 2001 TO SEPTEMBER 2002

OCT 24 69.61 NOV 07 69.61 MAR 25 73.82 MAY 13 74.67 SEP 09 73.82

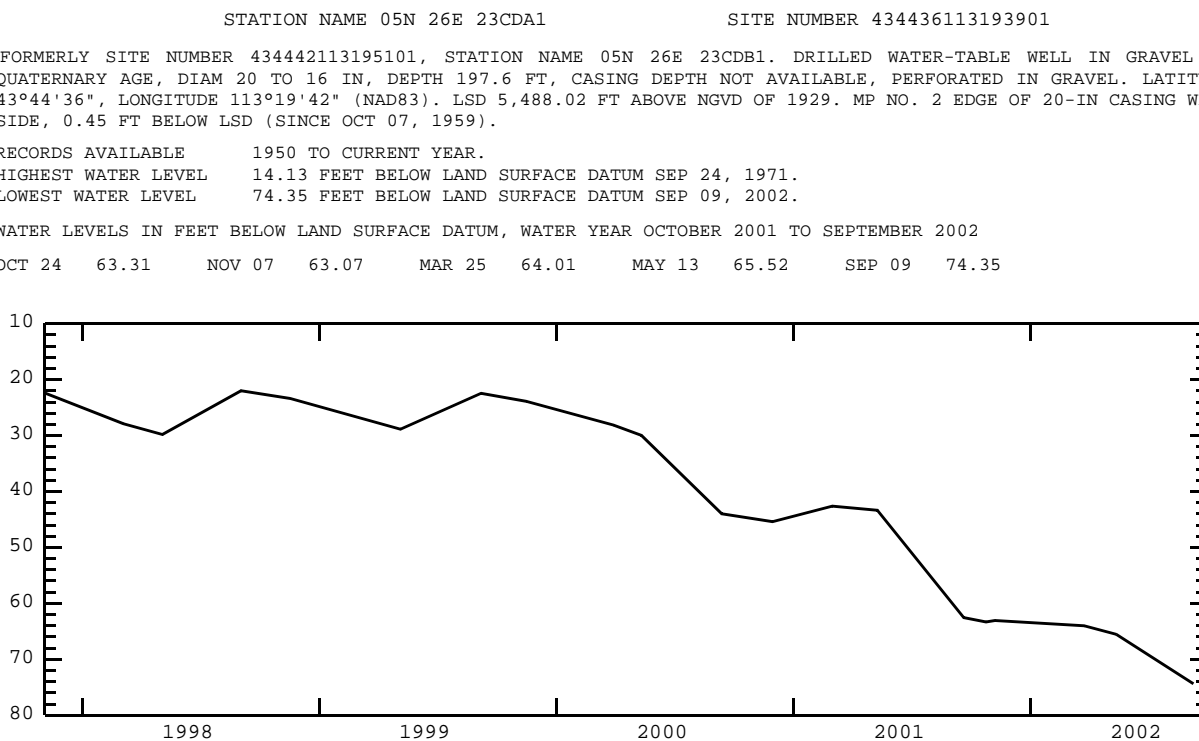

STATION NAME 05N 26E 23CDA1

SITE NUMBER 434436113193901

FORMERLY SITE NUMBER 434442113195101, STATION NAME 05N 26E 23CDB1. DRILLED WATER-TABLE WELL IN GRAVEL OF QUATERNARY AGE, DIAM 20 TO 16 IN, DEPTH 197.6 FT, CASING DEPTH NOT AVAILABLE, PERFORATED IN GRAVEL. LATITUDE 43°44'36", LONGITUDE 113°19'42" (NAD83). LSD 5,488.02 FT ABOVE NGVD OF 1929. MP NO. 2 EDGE OF 20-IN CASING WEST SIDE, 0.45 FT BELOW LSD (SINCE OCT 07, 1959).

RECORDS AVAILABLE 1950 TO CURRENT YEAR.  
 HIGHEST WATER LEVEL 14.13 FEET BELOW LAND SURFACE DATUM SEP 24, 1971.  
 LOWEST WATER LEVEL 74.35 FEET BELOW LAND SURFACE DATUM SEP 09, 2002.

WATER LEVELS IN FEET BELOW LAND SURFACE DATUM, WATER YEAR OCTOBER 2001 TO SEPTEMBER 2002

OCT 24 63.31 NOV 07 63.07 MAR 25 64.01 MAY 13 65.52 SEP 09 74.35

## BUTTE COUNTY--continued

STATION NAME 05N 29E 01BBB1

SITE NUMBER 434751112571801

FORMERLY SITE NUMBER 434745112571501. DRILLED WATER-TABLE WELL IN SNAKE RIVER GROUP, DIAM 16 IN, DEPTH 154 FT, CASING INFORMATION NOT AVAILABLE. LATITUDE 43°47'51", LONGITUDE 112°57'21" (NAD83). LSD ABOUT 4,808 FT ABOVE NGVD OF 1929. APR 04, 1966, WELL DEPTH SOUNDED AT 148.8 FT. MP NO. 2 EDGE OF CASING EAST SIDE, 1.20 FT ABOVE LSD (SINCE APR 04, 1966).

RECORDS AVAILABLE 1959, 1965 TO CURRENT YEAR.  
 HIGHEST WATER LEVEL 115.38 FEET BELOW LAND SURFACE DATUM NOV 12, 1971.  
 LOWEST WATER LEVEL 127.25 FEET BELOW LAND SURFACE DATUM SEP 09, 2002.

WATER LEVELS IN FEET BELOW LAND SURFACE DATUM, WATER YEAR OCTOBER 2001 TO SEPTEMBER 2002

OCT 24	124.90	JAN 08	124.83	MAY 13	126.00	SEP 09	127.25
NOV 07	124.70	MAR 26	125.35	JUL 08	126.96		

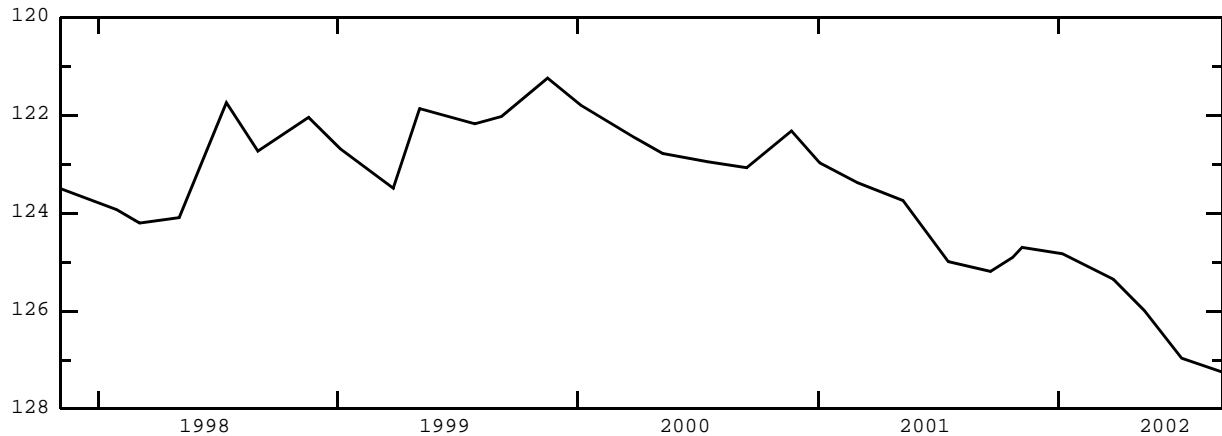

STATION NAME 04N 26E 21ABB1

SITE NUMBER 434001113215201

FORMERLY SITE NUMBER 434004113220101. DRILLED WATER-TABLE WELL IN SAND AND GRAVEL OF TERNARY AGE, DIAM 8 TO 4 IN, DEPTH 759.6 FT, 8-IN CASING 0-431 FT, 6-IN CASING 0-650 FT, 4-IN CASING 633-760 FT, PERFORATED 656-661 FT, 665-690 FT, JOHNSON NEOPRENE PACKER SET AT 633.5 FT. LATITUDE 43°40'01", LONGITUDE 113°21'55" (NAD83). LSD ABOUT 5,390 FT ABOVE NGVD OF 1929. MP NO. 3 EDGE OF 6-IN CASING NORTH SIDE, 2.20 FT ABOVE LSD (SINCE MAR 22, 1990).

RECORDS AVAILABLE 1969 TO CURRENT YEAR.  
 HIGHEST WATER LEVEL 578.40 FEET BELOW LAND SURFACE DATUM MAR 26, 1985.  
 LOWEST WATER LEVEL 609.74 FEET BELOW LAND SURFACE DATUM SEP 08, 1993.

WATER LEVELS IN FEET BELOW LAND SURFACE DATUM, WATER YEAR OCTOBER 2001 TO SEPTEMBER 2002

OCT 23	593.45	JAN 07	595.70	MAY 13	598.07	SEP 09	601.12
NOV 07	594.33	MAR 12	596.40	JUL 08	599.11		

BUTTE COUNTY--continued

STATION NAME 04N 26E 26DCD1

SITE NUMBER 433819113191601

FORMERLY SITE NUMBER 433825113192301. DRILLED WATER-TABLE WELL IN SAND AND GRAVEL OF TERNARY AGE, DIAM 8 IN, DEPTH 143 FT, CASIED TO 143 FT. LATITUDE 43°38'19", LONGITUDE 113°19'19" (NAD83). LSD 5,332.25 FT ABOVE NGVD OF 1929. MAY 22, 1974, WELL HAD FILLED IN TO A DEPTH OF 136.5 FT. RECORDER INSTALLED SEP 17, 1985 TO OCT 09, 1987. MP NO. 1 EDGE OF CASING WEST SIDE, 1.10 FT ABOVE LSD (SINCE AUG 24, 1949).

RECORDS AVAILABLE 1949 TO CURRENT YEAR.  
 HIGHEST WATER LEVEL 35.52 FEET BELOW LAND SURFACE DATUM NOV 28, 1984.  
 LOWEST WATER LEVEL 68.69 FEET BELOW LAND SURFACE DATUM JUL 24, 1992.

WATER LEVELS IN FEET BELOW LAND SURFACE DATUM, WATER YEAR OCTOBER 2001 TO SEPTEMBER 2002

OCT 24	54.64	JAN 07	55.58	MAY 13	62.17	SEP 09	64.73
NOV 07	54.56	MAR 25	56.90	JUL 08	65.31		

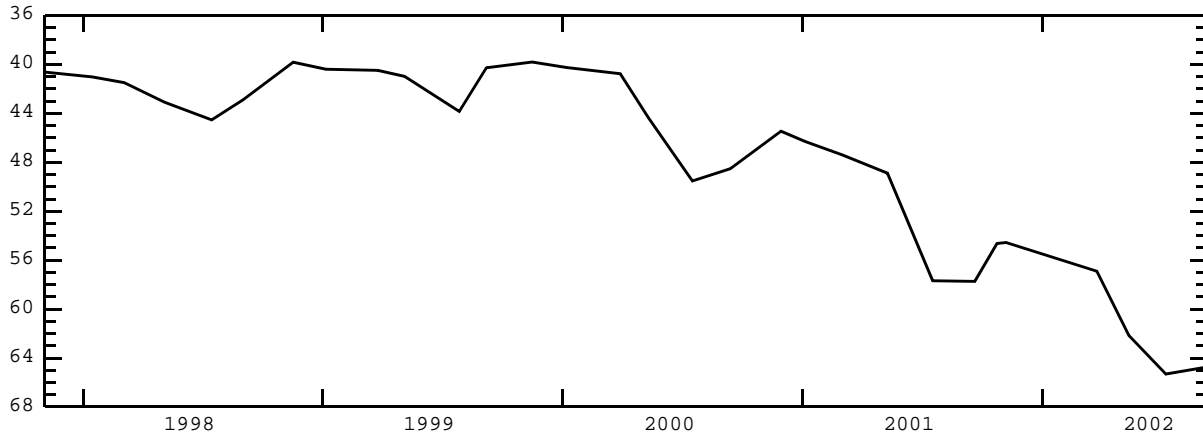

STATION NAME 04N 26E 32CBB1

SITE NUMBER 433748113234001

FORMERLY SITE NUMBER 433750113234501. DRILLED WATER-TABLE WELL IN SNAKE RIVER GROUP, DIAM 16 IN, DEPTH 253 FT, CASIED TO 205.5 FT. LATITUDE 43°37'48", LONGITUDE 113°23'43" (NAD83). LSD 5,371.22 FT ABOVE NGVD OF 1929. RECORDER INSTALLED JUL 21, 1977 TO JUL 13, 1988. MP NO. 1 EDGE OF CASING NORTHEAST SIDE, 1.50 FT ABOVE LSD (SINCE APR 30, 1965).

RECORDS AVAILABLE 1958, 1960 TO CURRENT YEAR.  
 HIGHEST WATER LEVEL 194.80 FEET BELOW LAND SURFACE DATUM OCT 25, 1983.  
 LOWEST WATER LEVEL 209.99 FEET BELOW LAND SURFACE DATUM MAY 13, 1993.

WATER LEVELS IN FEET BELOW LAND SURFACE DATUM, WATER YEAR OCTOBER 2001 TO SEPTEMBER 2002

OCT 24	206.65	JAN 07	208.00	MAY 13	209.16	SEP 09	209.07
NOV 07	207.08	MAR 25	208.75	JUL 08	209.05		

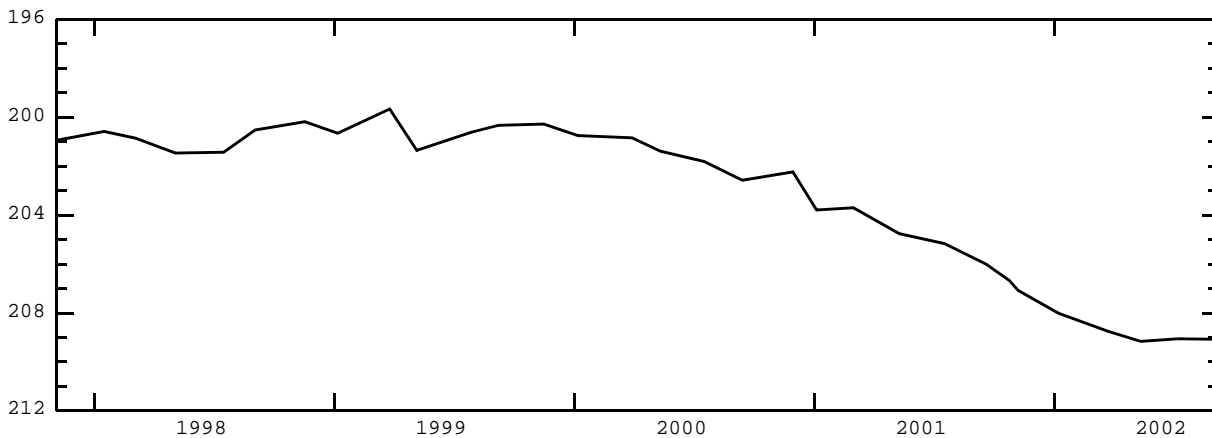

STATION NAME 02N 26E 22DDA1

SITE NUMBER 432854113201001

FORMERLY SITE NUMBER 432853113201201. DRILLED WATER-TABLE WELL IN SNAKE RIVER GROUP, DIAM 6 IN, DEPTH 719.4 FT, CASED TO 719.4 FT, PERFORATED 670-675 FT, 712-717 FT. ORIGINAL WELL WAS DRILLED TO A DEPTH OF 1,053 FT, CASED TO 728 FT. SEP 10, 1971, INSTALLED 6-IN INFLATABLE PACKER 719.4-721.8 FT WELDED TO A 2-IN PIPE, INSTALLED 1-IN MEASURING PIPE TO 719.4 FT, PERFORATED 698.4-719.4 FT. LATITUDE 43°28'54", LONGITUDE 113°20'13" (NAD83). LSD 5,361.81 FT ABOVE NGVD OF 1929. MP NO. 1 EDGE OF 1-IN PIPE COUPLING EAST SIDE, 2.09 FT ABOVE LSD (SINCE SEP 10, 1971).

RECORDS AVAILABLE 1971 TO CURRENT YEAR.  
 HIGHEST WATER LEVEL 656.33 FEET BELOW LAND SURFACE DATUM SEP 10, 1986.  
 LOWEST WATER LEVEL 663.74 FEET BELOW LAND SURFACE DATUM NOV 15, 1978.

WATER LEVELS IN FEET BELOW LAND SURFACE DATUM, WATER YEAR OCTOBER 2001 TO SEPTEMBER 2002  
 OCT 23 659.94 APR 11 660.51 MAY 13 660.64 JUL 08 660.46 SEP 09 660.91



STATION NAME 02N 26E 22DDA2

SITE NUMBER 432854113201002

FORMERLY SITE NUMBER 432853113201202. DRILLED WATER-TABLE WELL IN SNAKE RIVER GROUP, DIAM 6 IN, DEPTH 1,053 FT, CASED TO 728 FT. SEP 10, 1971, INSTALLED 6-IN INFLATABLE PACKER 719.4-721.8 FT WELDED TO 2-IN PIPE, PERFORATED 1,030-1,051 FT. LATITUDE 43°28'54", LONGITUDE 113°20'13" (NAD83). LSD 5,361.81 FT ABOVE NGVD OF 1929. MP NO. 2 EDGE OF 2-IN PIPE COUPLING, 2.12 FT ABOVE LSD (SINCE SEP 10, 1971).

RECORDS AVAILABLE 1970 TO CURRENT YEAR.  
 HIGHEST WATER LEVEL 977.81 FEET BELOW LAND SURFACE DATUM APR 24, 1985.  
 LOWEST WATER LEVEL 986.91 FEET BELOW LAND SURFACE DATUM SEP 21, 2001.

WATER LEVELS IN FEET BELOW LAND SURFACE DATUM, WATER YEAR OCTOBER 2001 TO SEPTEMBER 2002  
 OCT 23 984.03 APR 11 984.42 MAY 13 984.52 JUL 08 984.74 SEP 09 985.11

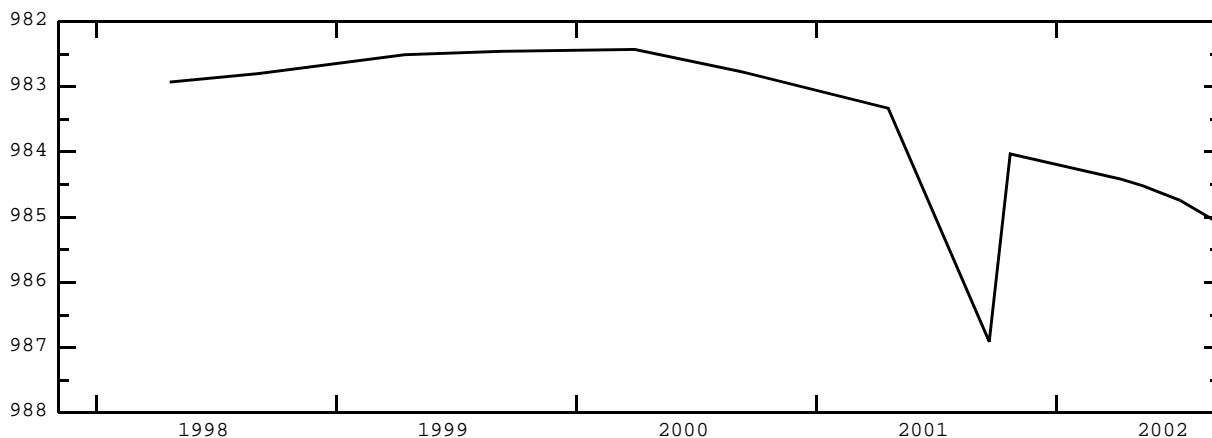

## BUTTE COUNTY--continued

STATION NAME 01S 27E 14DCC1

SITE NUMBER 431946113161401

FORMERLY SITE NUMBER 431948113161801. DRILLED WATER-TABLE WELL IN SNAKE RIVER GROUP, DIAM 4 IN, DEPTH DEPTH 1,041 FT, CASIED TO 1,031 FT, PERFORATED 1,011-1,031 FT. LATITUDE 43°19'46", LONGITUDE 113°16'17" (NAD83). LSD 5,158.86 FT ABOVE NGVD OF 1929. RECORDER INSTALLED JUL 23, 1971 TO MAY 04, 1972. MP NO. 3 EDGE OF 2-IN NIPPLE NORTHEAST SIDE, 1.59 FT ABOVE LSD (SINCE MAY 04, 1972).

RECORDS AVAILABLE 1970 TO CURRENT YEAR.  
HIGHEST WATER LEVEL 989.66 FEET BELOW LAND SURFACE DATUM MAR 06, 1987.  
LOWEST WATER LEVEL 1014.09 FEET BELOW LAND SURFACE DATUM SEP 09, 2002.

WATER LEVELS IN FEET BELOW LAND SURFACE DATUM, WATER YEAR OCTOBER 2001 TO SEPTEMBER 2002

OCT 23 1009.77      MAY 01 1010.63      SEP 09 1014.09





STATION NAME 01N 14E 36DAD1

SITE NUMBER 432228114421601

DRILLED WATER-TABLE WELL IN SEDIMENTS OF QUATERNARY AGE, DIAM 12 IN, REPORTED DEPTH 188 FT, CASING DEPTH NOT AVAILABLE. LATITUDE 43°22'28", LONGITUDE 114°42'19" (NAD83). LSD ABOUT 5,106 FT ABOVE NGVD OF 1929. MP NO. 1 EDGE OF CASING SOUTH SIDE, 0.70 FT ABOVE LSD (SINCE MAR 24, 1977).

RECORDS AVAILABLE 1977 TO CURRENT YEAR.  
HIGHEST WATER LEVEL 14.24 FEET BELOW LAND SURFACE DATUM MAY 16, 1986.  
LOWEST WATER LEVEL 38.14 FEET BELOW LAND SURFACE DATUM SEP 05, 1991.

WATER LEVELS IN FEET BELOW LAND SURFACE DATUM, WATER YEAR OCTOBER 2001 TO SEPTEMBER 2002

APR 17 22.21 SEP 26 33.74

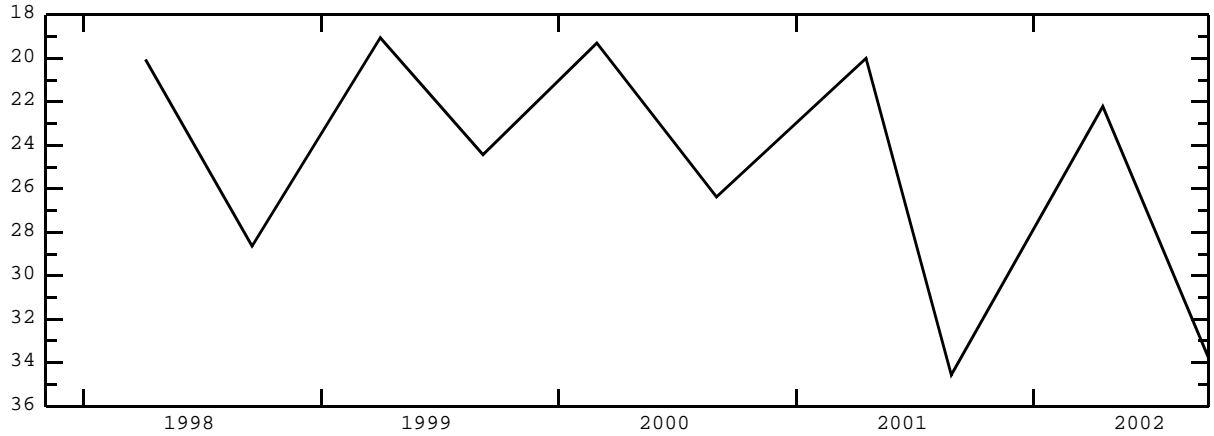

STATION NAME 01S 12E 13BAA1

SITE NUMBER 432033114584701

DRILLED ARTESIAN WELL IN SAND OF QUATERNARY AGE, DIAM 3 IN, DEPTH 435 FT, CASING TO 135 FT. LATITUDE 43°20'33", LONGITUDE 114°58'50" (NAD83). LSD 5,090.70 FT ABOVE NGVD OF 1929. MAR 20, 1972, WELL HAD FILLED IN TO A DEPTH OF 218.2 FT. MP NO. 1 EDGE OF CASING EAST SIDE, 2.30 FT ABOVE LSD (SINCE SEP 12, 1957).

RECORDS AVAILABLE 1944 TO CURRENT YEAR.  
HIGHEST WATER LEVEL 1.60 FEET BELOW LAND SURFACE DATUM APR 26, 1965.  
LOWEST WATER LEVEL 13.54 FEET BELOW LAND SURFACE DATUM OCT 02, 1979.

WATER LEVELS IN FEET BELOW LAND SURFACE DATUM, WATER YEAR OCTOBER 2001 TO SEPTEMBER 2002

APR 17 8.55 SEP 26 10.59



CAMAS COUNTY--continued

STATION NAME 01S 13E 16BBB1

SITE NUMBER 432032114554201

DRIVEN WATER-TABLE WELL IN SEDIMENTS OF QUATERNARY AGE, DIAM 1 1/4 IN, DEPTH 13.0 FT, CASED TO 10.5 FT, SANDPOINT 10.5-13 FT. LATITUDE 43°20'32", LONGITUDE 114°55'45" (NAD83). LSD ABOUT 5,085 FT ABOVE NGVD OF 1929. MP NO. 1 EDGE OF CASING, 2.30 FT ABOVE LSD (SINCE MAR 16, 1978).

RECORDS AVAILABLE 1978 TO CURRENT YEAR.  
 HIGHEST WATER LEVEL 2.70 FEET BELOW LAND SURFACE DATUM MAR 26, 1997.  
 LOWEST WATER LEVEL 6.50 FEET BELOW LAND SURFACE DATUM OCT 23, 1979.

WATER LEVELS IN FEET BELOW LAND SURFACE DATUM, WATER YEAR OCTOBER 2001 TO SEPTEMBER 2002

APR 17 4.54 SEP 26 5.49

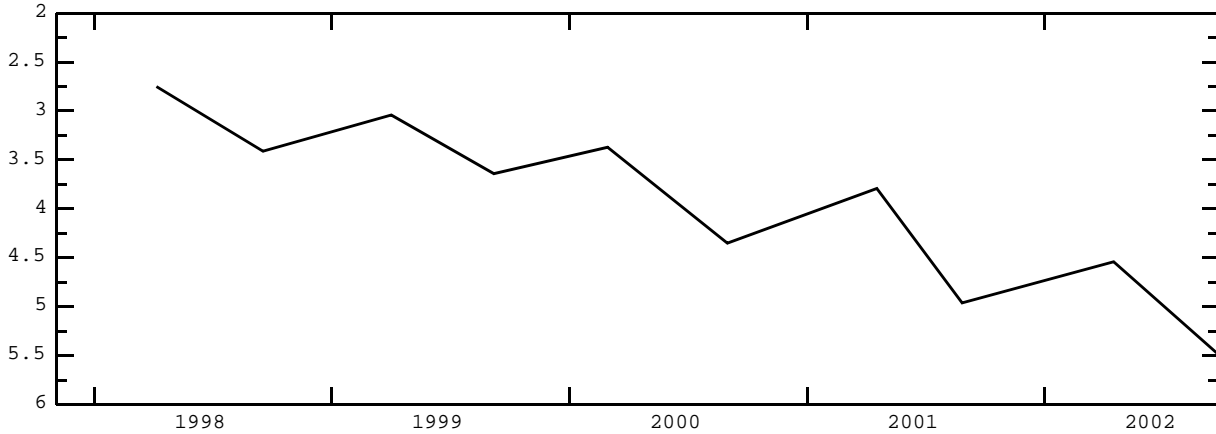

STATION NAME 01S 14E 24ADA1

SITE NUMBER 431924114435501

DRIVEN WATER-TABLE WELL IN SEDIMENTS OF QUATERNARY AGE, DIAM 1 1/4 IN, DEPTH 12.2 FT, CASED TO 9 FT, SANDPOINT 9-12 FT. LATITUDE 43°19'24", LONGITUDE 114°43'58" (NAD83). LSD ABOUT 5,030 FT ABOVE NGVD OF 1929. MP NO. 1 EDGE OF CASING, 3.10 FT ABOVE LSD (SINCE MAR 15, 1978).

RECORDS AVAILABLE 1978 TO CURRENT YEAR.  
 HIGHEST WATER LEVEL 1.30 FEET BELOW LAND SURFACE DATUM APR 30, 1982.  
 LOWEST WATER LEVEL 9.02 FEET BELOW LAND SURFACE DATUM MAR 16, 1978.

WATER LEVELS IN FEET BELOW LAND SURFACE DATUM, WATER YEAR OCTOBER 2001 TO SEPTEMBER 2002

APR 17 5.24 SEP 26 7.74



STATION NAME 01S 14E 28DDC1

SITE NUMBER 431756114473801

DRILLED ARTESIAN WELL IN BRUNEAU FORMATION, DIAM 20 IN, DEPTH 212.1 FT, CASED TO 20 FT. LATITUDE 43°17'56", LONGITUDE 114°47'41" (NAD83). LSD ABOUT 5,040 FT ABOVE NGVD OF 1929. RECORDER INSTALLED DEC 10, 1976 TO APR 17, 1978. MP NO. 2 EDGE OF CASING EAST SIDE, 1.20 FT ABOVE LSD (SINCE DEC 10, 1976).

RECORDS AVAILABLE 1976 TO CURRENT YEAR.  
 HIGHEST WATER LEVEL 20.10 FEET BELOW LAND SURFACE DATUM MAY 09, 1983.  
 LOWEST WATER LEVEL 72.20 FEET BELOW LAND SURFACE DATUM SEP 14, 1992.

WATER LEVELS IN FEET BELOW LAND SURFACE DATUM, WATER YEAR OCTOBER 2001 TO SEPTEMBER 2002

APR 17 37.70 SEP 26 63.15

CARIBOU COUNTY

STATION NAME 07S 39E 10CCD1

SITE NUMBER 424926111532601

DRILLED WATER-TABLE WELL IN BASALT OF QUATERNARY AGE, DIAM 15 IN, DEPTH 68.2 FT, CASIED TO 6 FT. LATITUDE 42°49'26", LONGITUDE 111°53'29" (NAD83). LSD 5,353.71 FT ABOVE NGVD OF 1929. RECORDER INSTALLED OCT 20, 1968 TO SEP 01, 1971. RECORDER INSTALLED JUL 12, 1977 TO JUL 15, 1992. MP NO. 1 EDGE OF CASING NORTHEAST SIDE, 1.20 FT ABOVE LSD (SINCE OCT 03, 1968).

RECORDS AVAILABLE 1968 TO CURRENT YEAR.  
 HIGHEST WATER LEVEL 8.55 FEET BELOW LAND SURFACE DATUM MAY 14, 1986.  
 LOWEST WATER LEVEL 43.20 FEET BELOW LAND SURFACE DATUM SEP 15, 1992.

WATER LEVELS IN FEET BELOW LAND SURFACE DATUM, WATER YEAR OCTOBER 2001 TO SEPTEMBER 2002

OCT 19 42.38 JAN 17 42.55 MAY 30 41.10 SEP 26 43.07  
 NOV 21 42.40 MAR 18 42.36 JUL 26 42.71



STATION NAME 08S 42E 17CAB1

SITE NUMBER 424340111344101

DRILLED WATER-TABLE WELL IN FRACTURED BASALT OF QUATERNARY AGE, DIAM 6 IN, DEPTH 119.4 FT, CASIED TO 16 FT. LATITUDE 42°43'40", LONGITUDE 111°34'44" (NAD83). LSD 6,095.6 FT ABOVE NGVD OF 1929. RECORDER INSTALLED NOV 06, 1967 TO MAY 31, 1978. MP NO. 2 EDGE OF CASING, 0.40 FT ABOVE LSD (SINCE NOV 05, 1967).

RECORDS AVAILABLE 1967 TO CURRENT YEAR.  
 HIGHEST WATER LEVEL 91.05 FEET BELOW LAND SURFACE DATUM MAY 02, 1985.  
 LOWEST WATER LEVEL 108.10 FEET BELOW LAND SURFACE DATUM JUL 11, 1994.

WATER LEVELS IN FEET BELOW LAND SURFACE DATUM, WATER YEAR OCTOBER 2001 TO SEPTEMBER 2002

MAR 14 103.21 SEP 25 106.03

STATION NAME 09S 40E 13ACB1

SITE NUMBER 423843111433901

DRILLED WATER-TABLE WELL IN FRACTURED BASALT OF QUATERNARY AGE, DIAM 8 IN, REPORTED DEPTH 303 FT, CASING CASING INFORMATION NOT AVAILABLE. LATITUDE 42°38'43", LONGITUDE 111°43'42" (NAD83). LSD 5,710.89 FT ABOVE NGVD OF 1929. MP NO. 1 TOP OF ACCESS HOLE SOUTHWEST SIDE, 0.40 FT ABOVE LSD (SINCE AUG 29, 1967).

RECORDS AVAILABLE 1967 TO CURRENT YEAR.  
 HIGHEST WATER LEVEL 259.93 FEET BELOW LAND SURFACE DATUM JUL 01, 1986.  
 LOWEST WATER LEVEL 272.02 FEET BELOW LAND SURFACE DATUM MAR 19, 1998.

WATER LEVELS IN FEET BELOW LAND SURFACE DATUM, WATER YEAR OCTOBER 2001 TO SEPTEMBER 2002

NOV 21 267.33 MAR 14 271.50 MAY 28 271.85 SEP 26 266.41

STATION NAME 09S 40E 20CBC1

SITE NUMBER 423727111490101

DRILLED WATER-TABLE WELL IN INTERBEDDED BASALT OF QUATERNARY AGE, DIAM 20 TO 16 IN, DEPTH 525 FT, 20-IN CASING TO 18 FT, 16-IN CASING 0-525 FT, PERFORATED 140-150 FT, 415-521 FT. LATITUDE 42°37'27", LONGITUDE 111°49'04" (NAD83). LSD ABOUT 5,568 FT ABOVE NGVD OF 1929. MP NO. 2 TOP EDGE OF 1 1/4-IN ACCESS PIPE, 3.20 FT ABOVE LSD (SINCE SEP 21, 1993).

RECORDS AVAILABLE 1983, 1993 TO CURRENT YEAR.  
 HIGHEST WATER LEVEL 135.41 FEET BELOW LAND SURFACE DATUM OCT 28, 1983.  
 LOWEST WATER LEVEL 145.24 FEET BELOW LAND SURFACE DATUM MAY 28, 2002.

WATER LEVELS IN FEET BELOW LAND SURFACE DATUM, WATER YEAR OCTOBER 2001 TO SEPTEMBER 2002

NOV 21 142.48 MAR 14 144.50 MAY 28 145.24 SEP 26 144.10

## CARIBOU COUNTY--continued

STATION NAME 09S 40E 27BCD1

SITE NUMBER 423652111463001

DRILLED WATER-TABLE WELL IN BASALT OF QUATNARY AGE, DIAM 20 IN, DEPTH 370 FT, CASED 20 FT. LATITUDE 42°36'52", LONGITUDE 111°46'33" (NAD83). LSD ABOUT 5,602 FT ABOVE NGVD OF 1929. MP NO. 1 TOP OF ACCESS HOLE INSIDE PUMPBASE SOUTH SIDE, 1.15 FT ABOVE LSD (SINCE FEB 06, 1980).

RECORDS AVAILABLE 1980 TO CURRENT YEAR.  
 HIGHEST WATER LEVEL 176.30 FEET BELOW LAND SURFACE DATUM SEP 23, 1986.  
 LOWEST WATER LEVEL 190.30 FEET BELOW LAND SURFACE DATUM MAY 28, 2002.

WATER LEVELS IN FEET BELOW LAND SURFACE DATUM, WATER YEAR OCTOBER 2001 TO SEPTEMBER 2002

NOV 21 187.56      MAR 14 189.76      MAY 28 190.30      SEP 26 189.17

STATION NAME 10S 40E 05BDD1

SITE NUMBER 423504111482801

DRILLED WATER-TABLE WELL IN INTERBEDDED BASALT OF QUATERNARY AGE, DIAM 20 TO 16 IN, DEPTH 208 FT, 16-IN CASING TO 208 FT, PERFORATED 90-184 FT. LATITUDE 42°35'04", LONGITUDE 111°48'31" (NAD83). LSD ABOUT 5,500 FT ABOVE NGVD OF 1929. MP NO. 2 BOTTOM EDGE OF 1 1/2-IN ACCESS PIPE EAST SIDE, 1.05 FT ABOVE LSD (SINCE MAY 15, 1980).

RECORDS AVAILABLE 1980 TO CURRENT YEAR.  
 HIGHEST WATER LEVEL 79.01 FEET BELOW LAND SURFACE DATUM SEP 23, 1986.  
 LOWEST WATER LEVEL 95.65 FEET BELOW LAND SURFACE DATUM JUL 09, 1987.

WATER LEVELS IN FEET BELOW LAND SURFACE DATUM, WATER YEAR OCTOBER 2001 TO SEPTEMBER 2002

NOV 21 90.47      MAR 14 93.58      MAY 28 94.38      SEP 25 92.62

STATION NAME 10S 40E 08BBA1

SITE NUMBER 423433111484701

DRILLED WATER-TABLE WELL IN INTERBEDDED BASALT OF QUATERNARY AGE, DIAM 16 TO 14 IN, DEPTH 300 FT, 16-IN CASING TO 205 FT, 14-IN CASING 190-280 FT, PERFORATED 70-83 FT, 270-280 FT. LATITUDE 42°34'33", LONGITUDE 111°48'50" (NAD83). LSD 5,477.15 FT ABOVE NGVD OF 1929. MP NO. 2 TOP OF ACCESS HOLE INSIDE PUMPBASE SOUTH SIDE, 1.00 FT ABOVE LSD (SINCE JUL 16, 1980).

RECORDS AVAILABLE 1967 TO CURRENT YEAR.  
 HIGHEST WATER LEVEL 46.15 FEET BELOW LAND SURFACE DATUM SEP 27, 1972.  
 LOWEST WATER LEVEL 61.83 FEET BELOW LAND SURFACE DATUM SEP 25, 2002.

WATER LEVELS IN FEET BELOW LAND SURFACE DATUM, WATER YEAR OCTOBER 2001 TO SEPTEMBER 2002

NOV 21 59.29      MAR 14 61.08      MAY 28 61.74      SEP 25 61.83



STATION NAME 10S 40E 35BDD1

SITE NUMBER 423045111450001

DRILLED WATER-TABLE WELL IN FRACTURED BASALT OF QUATERNARY AGE, DIAM 18 IN, REPORTED DEPTH 90 FT, CASING INFORMATION NOT AVAILABLE. LATITUDE 42°30'42", LONGITUDE 111°45'02" (NAD83). LSD ABOUT 5,390 FT ABOVE NGVD OF 1929. MP NO. 1 TOP OF ACCESS HOLE IN PUMPBASE WEST SIDE, 1.30 FT ABOVE LSD (SINCE AUG 16, 1967).

RECORDS AVAILABLE 1967 TO CURRENT YEAR.

HIGHEST WATER LEVEL 61.93 FEET BELOW LAND SURFACE DATUM SEP 14, 1971.

LOWEST WATER LEVEL 67.70 FEET BELOW LAND SURFACE DATUM MAR 29, 1993.

WATER LEVELS IN FEET BELOW LAND SURFACE DATUM, WATER YEAR OCTOBER 2001 TO SEPTEMBER 2002

NOV 21 66.35 MAR 14 67.27 MAY 28 66.07 SEP 25 65.49



CASSIA COUNTY

STATION NAME 09S 25E 18DDA1

SITE NUMBER 423811113341201

DRILLED WATER-TABLE WELL IN SNAKE RIVER GROUP, DIAM 6 IN, DEPTH 150 FT, CASIED TO 77 FT, CONCRETE SEAL 70-77 FT, 150-318 FT. LATITUDE 42°38'11", LONGITUDE 113°34'15" (NAD83). LSD 4,206.29 FT ABOVE NGVD OF 1929. CURRENTLY MEASURED BY U.S. BUREAU OF RECLAMATION. MP NO. 1 EDGE OF CASING NORTH SIDE, 1.20 FT ABOVE LSD (SINCE DEC 20, 1975).

RECORDS AVAILABLE 1975 TO CURRENT YEAR.  
 HIGHEST WATER LEVEL 13.30 FEET BELOW LAND SURFACE DATUM DEC 20, 1975.  
 LOWEST WATER LEVEL 42.60 FEET BELOW LAND SURFACE DATUM APR 11, 1995.

WATER LEVELS IN FEET BELOW LAND SURFACE DATUM, WATER YEAR OCTOBER 2001 TO SEPTEMBER 2002

OCT 31	35.34	JAN 23	39.05	MAR 20	41.08	MAY 23	40.39	JUL 18	38.18	SEP 20	35.85
DEC 18	37.47	FEB 20	40.19	APR 18	41.46	JUN 19	39.60	AUG 20	36.40		

STATION NAME 09S 25E 23DBA1

SITE NUMBER 423732113295801

DRILLED WATER-TABLE WELL IN SNAKE RIVER GROUP, DIAM 8 TO 6 IN, DEPTH 174 FT, 8-IN TO 11 FT, 6-IN CASING 11-172 FT, 30 FT SLOTTED PERFORATIONS BELOW WATER LEVEL. LATITUDE 42°37'32", LONGITUDE 113°30'01" (NAD83). LSD 4,266.97 FT ABOVE NGVD OF 1929. APR 20, 1982, WELL HAD FILLED IN TO A DEPTH OF 139.3 FT. SEP 19, 1983, WELL WAS DEEPEMED TO A DEPTH OF 184.2 FT. RECORDER INSTALLED AND ITS RECORD FURNISHED BY U.S. BUREAU OF RECLAMATION JUN 20, 1951 TO OCT 22, 1985. CURRENTLY MEASURED BY U.S. BUREAU OF RECLAMATION. MP NO. 1 EDGE OF CASING, 1.00 FT ABOVE LSD (SINCE MAY 23, 1951).

RECORDS AVAILABLE 1951 TO CURRENT YEAR.  
 HIGHEST WATER LEVEL 116.50 FEET BELOW LAND SURFACE DATUM SEP 23, 1951.  
 LOWEST WATER LEVEL WELL DRY DURING PORTIONS OF YEARS 2001-2002.

WATER LEVELS IN FEET BELOW LAND SURFACE DATUM, WATER YEAR OCTOBER 2001 TO SEPTEMBER 2002

OCT 31	144.19	FEB 21	D	APR 18	D	JUN 19	D	AUG 20	145.39
JAN 23	D	MAR 20	D	MAY 23	D	JUL 18	D	SEP 20	144.83



STATION NAME 09S 26E 07AAB1

SITE NUMBER 423943113272001

DRILLED WATER-TABLE WELL IN SNAKE RIVER GROUP, DIAM 4 IN, DEPTH 153 FT, 4-IN CASING TO 68 FT, 3/4-IN PIEZOMETER TUBE 0-152.5 FT, PERFORATED 145-150 FT. LATITUDE 42°39'43", LONGITUDE 113°27'23" (NAD83). LSD 4,199.95 FT ABOVE NGVD OF 1929. MP NO. 1 EDGE OF 3/4-IN PIPE, 1.80 FT ABOVE LSD (SINCE NOV 18, 1970).

RECORDS AVAILABLE 1970 TO CURRENT YEAR.  
 HIGHEST WATER LEVEL 54.75 FEET BELOW LAND SURFACE DATUM AUG 25, 1972.  
 LOWEST WATER LEVEL 87.50 FEET BELOW LAND SURFACE DATUM MAR 09, 1995.

WATER LEVELS IN FEET BELOW LAND SURFACE DATUM, WATER YEAR OCTOBER 2001 TO SEPTEMBER 2002

OCT 15	80.20	JAN 10	84.25	MAY 22	83.34	SEP 24	79.43
NOV 26	79.94	APR 04	87.07	JUL 16	79.09		

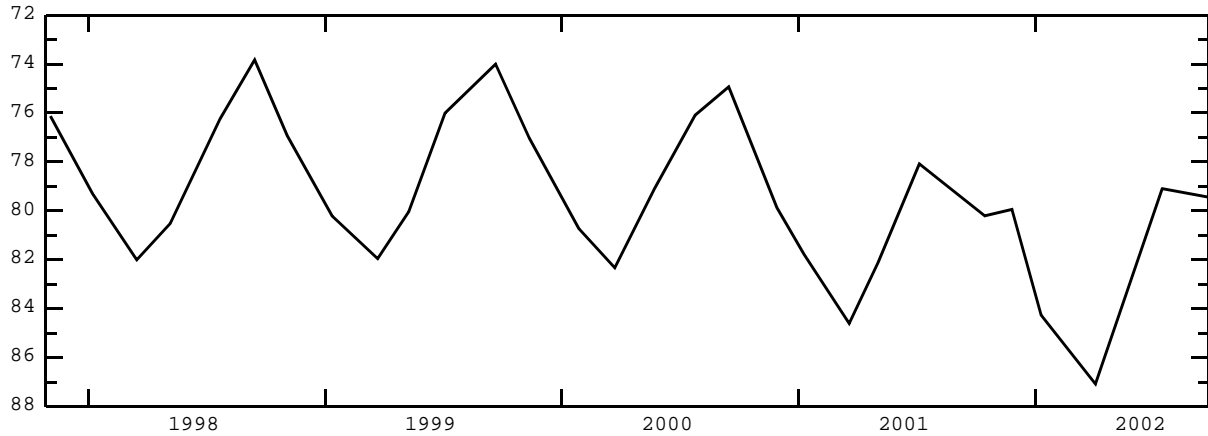

STATION NAME 09S 26E 07AAB2

SITE NUMBER 423943113272002

DRILLED WATER-TABLE WELL IN SNAKE RIVER GROUP, DEPTH 550 FT, 3/4-IN PIEZOMETER TUBE 0-227 FT, PERFORATED 219.5-224.5 FT, GRAVEL FILL 168-550 FT, CONCRETE SEAL 153-168 FT. LATITUDE 42°39'43", LONGITUDE 113°27'23" (NAD83). LSD 4,199.95 FT ABOVE NGVD OF 1929. MP NO. 1 EDGE OF 3/4-IN PIPE, 1.26 FT ABOVE LSD (SINCE NOV 18, 1970).

RECORDS AVAILABLE 1970 TO CURRENT YEAR.  
 HIGHEST WATER LEVEL 55.42 FEET BELOW LAND SURFACE DATUM AUG 25, 1972.  
 LOWEST WATER LEVEL 87.83 FEET BELOW LAND SURFACE DATUM MAR 09, 1995.

WATER LEVELS IN FEET BELOW LAND SURFACE DATUM, WATER YEAR OCTOBER 2001 TO SEPTEMBER 2002

OCT 15	80.54	JAN 10	84.55	MAY 22	84.14	SEP 24	79.97
NOV 26	81.33	APR 04	87.44	JUL 16	80.26		

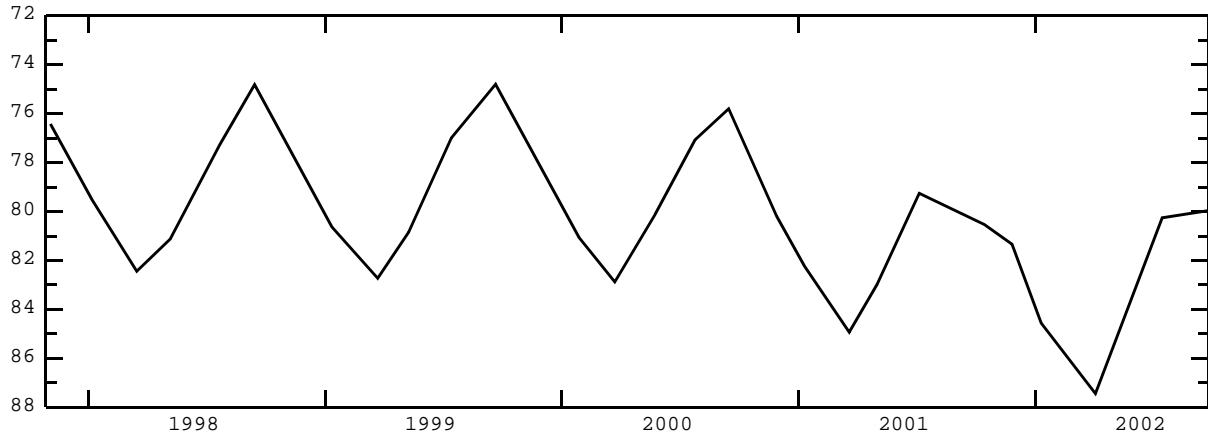

CASSIA COUNTY--continued

STATION NAME 09S 26E 07AAB3

SITE NUMBER 423943113272003

DRILLED ARTESIAN WELL IN SNAKE RIVER GROUP, DEPTH 804.5 FT, 1-IN PIEZOMETER TUBE 0-785.2 FT, PERFORATED 777.5-782.5 FT, GRAVEL FILL 620-630 FT, CAVED IN 630-804.5 FT, CONCRETE SEAL 550-620 FT. LATITUDE 42°39'43", LONGITUDE 113°27'23" (NAD83). LSD 4,199.95 FT ABOVE NGVD OF 1929. MP NO. 1 EDGE OF 1-IN PIPE, 0.31 FT ABOVE LSD (SINCE NOV 18, 1970).

RECORDS AVAILABLE 1970 TO CURRENT YEAR.  
 HIGHEST WATER LEVEL 6.09 FEET BELOW LAND SURFACE DATUM JUL 27, 1972.  
 LOWEST WATER LEVEL 40.63 FEET BELOW LAND SURFACE DATUM SEP 24, 2002.

WATER LEVELS IN FEET BELOW LAND SURFACE DATUM, WATER YEAR OCTOBER 2001 TO SEPTEMBER 2002

OCT 15	36.29	JAN 10	34.93	MAY 22	31.92	SEP 24	40.63
NOV 26	34.14	APR 04	32.86	JUL 16	33.72		



STATION NAME 09S 26E 10DDD1

SITE NUMBER 423855113233901

DRILLED WATER-TABLE WELL IN SNAKE RIVER GROUP, DIAM 8 TO 6 IN, DEPTH 128 FT, 8-IN CASING TO 15 FT, 6-IN CASING 15-118 FT. LATITUDE 42°38'55", LONGITUDE 113°23'42" (NAD83). LSD 4,217.18 FT ABOVE NGVD OF 1929. NOV 17, 1983, WELL WAS DEEPEMED TO A DEPTH OF 131.4 FT. RECORDER INSTALLED AND ITS RECORD FURNISHED BY U.S. BUREAU OF RECLAMATION JUN 21, 1951 TO SEP 12, 1962. CURRENTLY MEASURED BY U.S. BUREAU OF RECLAMATION. MP NO. 1 EDGE OF CASING, 0.75 FT ABOVE LSD (SINCE JUN 04, 1951).

RECORDS AVAILABLE 1951-1981, 1983 TO CURRENT YEAR.  
 HIGHEST WATER LEVEL 67.30 FEET BELOW LAND SURFACE DATUM OCT 20, 1951.  
 LOWEST WATER LEVEL 101.64 FEET BELOW LAND SURFACE DATUM MAY 08, 1995.

WATER LEVELS IN FEET BELOW LAND SURFACE DATUM, WATER YEAR OCTOBER 2001 TO SEPTEMBER 2002

OCT 31	95.17	JAN 23	98.63	MAR 20	100.64	MAY 23	100.23	JUL 18	98.01	SEP 19	95.91
--------	-------	--------	-------	--------	--------	--------	--------	--------	-------	--------	-------

STATION NAME 09S 26E 13CCC1

SITE NUMBER 423803113221801

DRILLED WATER-TABLE WELL IN SNAKE RIVER GROUP, DIAM 8 TO 6 IN, DEPTH 169.7 FT, 8-IN CASING TO 5.8 FT, 6-IN CASING 152-169.7 FT, WELL DEPTH ORIGINALLY 153 FT. LATITUDE 42°38'03", LONGITUDE 113°22'21" (NAD83). LSD 4,281.43 FT ABOVE NGVD OF 1929. MP NO. 2 TOP OF ACCESS HOLE SOUTH SIDE, 0.87 FT ABOVE LSD (SINCE JUL 17, 1968).

RECORDS AVAILABLE 1955-1969, 1980, 1985 TO CURRENT YEAR.  
 HIGHEST WATER LEVEL 135.31 FEET BELOW LAND SURFACE DATUM SEP 19, 1957.  
 LOWEST WATER LEVEL 169.32 FEET BELOW LAND SURFACE DATUM APR 04, 2002.

WATER LEVELS IN FEET BELOW LAND SURFACE DATUM, WATER YEAR OCTOBER 2001 TO SEPTEMBER 2002

OCT 15	159.62R	APR 04	169.32	SEP 24	160.01
--------	---------	--------	--------	--------	--------

STATION NAME 10S 22E 20CDC1

SITE NUMBER 423206113542301

DRILLED WATER-TABLE WELL IN SNAKE RIVER GROUP, DIAM 6 TO 3 IN, DEPTH 561 FT, 6-IN CASING TO 285 FT, CONCRETE SEAL 279-285 FT, 3-IN BORE 285-561 FT. LATITUDE 42°32'06", LONGITUDE 113°54'26" (NAD83). LSD 4,149.52 FT ABOVE NGVD OF 1929. CURRENTLY MEASURED BY U.S. BUREAU OF RECLAMATION. MP NO. 2 EDGE OF 1-IN COUPLING SOUTH SIDE, 1.13 FT ABOVE LSD (SINCE SEP 16, 1983).

RECORDS AVAILABLE 1975 TO CURRENT YEAR.  
 HIGHEST WATER LEVEL 213.80 FEET BELOW LAND SURFACE DATUM NOV 06, 1975.  
 LOWEST WATER LEVEL 259.18 FEET BELOW LAND SURFACE DATUM SEP 19, 2002.

WATER LEVELS IN FEET BELOW LAND SURFACE DATUM, WATER YEAR OCTOBER 2001 TO SEPTEMBER 2002

NOV 01	252.74	JAN 24	248.25	MAR 19	245.85	MAY 22	244.82	JUL 17	253.44	SEP 19	259.18
DEC 18	250.04	FEB 20	246.89	APR 18	244.90	JUN 20	247.92	AUG 21	257.62		



## CASSIA COUNTY--continued

STATION NAME 10S 25E 21AB1

SITE NUMBER 423248113320801

DRILLED WELL IN SNAKE RIVER GROUP, DIAM 20 IN, DEPTH 200 FT, CASED TO 31 FT. LATITUDE 42°32'48", LONGITUDE 113°32'11" (NAD83). LSD ABOUT 4,315 FT ABOVE NGVD OF 1929. MP NO. 2 TOP OF 1/2-IN ACCESS HOLE IN WELL SEAL, 0.40 FT ABOVE LSD (SINCE SEP 15, 2000).

RECORDS AVAILABLE 1956, 1964-1965, 1980, 2000 TO CURRENT YEAR.  
 HIGHEST WATER LEVEL 160.20 FEET BELOW LAND SURFACE DATUM NOV 06, 1956.  
 LOWEST WATER LEVEL 170.43 FEET BELOW LAND SURFACE DATUM NOV 30, 2001.

WATER LEVELS IN FEET BELOW LAND SURFACE DATUM, WATER YEAR OCTOBER 2001 TO SEPTEMBER 2002

OCT 18	169.84	NOV 30	170.43	MAR 29	165.20	MAY 28	159.76	SEP 24	167.80
--------	--------	--------	--------	--------	--------	--------	--------	--------	--------

STATION NAME 10S 27E 30CC1

SITE NUMBER 423103113211101

FORMERLY SITE NUMBER 423105113211001, STATION NAME 10S 27E 30CC1. DRILLED WATER-TABLE WELL IN SNAKE RIVER GROUP, DIAM 12 IN, DEPTH AND CASING INFORMATION NOT AVAILABLE. LATITUDE 42°31'03", LONGITUDE 113°21'14" (NAD83). LSD 4,417.60 FT ABOVE NGVD OF 1929. MP NO. 1 EDGE OF CASING NORTH SIDE, 0.40 FT ABOVE LSD (SINCE JUL 27, 1964).

RECORDS AVAILABLE 1964-1965, 1980-1982, 1985 TO CURRENT YEAR.  
 HIGHEST WATER LEVEL 134.61 FEET BELOW LAND SURFACE DATUM MAY 21, 1986.  
 LOWEST WATER LEVEL 180.19 FEET BELOW LAND SURFACE DATUM JUL 16, 2002.

WATER LEVELS IN FEET BELOW LAND SURFACE DATUM, WATER YEAR OCTOBER 2001 TO SEPTEMBER 2002

OCT 16	178.46	JAN 10	176.93	MAY 22	174.97	SEP 17	179.34
NOV 26	177.86	MAR 29	174.83	JUL 16	180.19		

STATION NAME 10S 28E 15ADB1

SITE NUMBER 423322113093501

FORMERLY STATION NAME 10S 28E 15AD1. DRILLED WATER-TABLE WELL IN RAFT FORMATION, DIAM 16 IN, DEPTH 566 FT, CASED TO 320 FT. LATITUDE 42°33'22", LONGITUDE 113°09'38" (NAD83). LSD ABOUT 4,445 FT ABOVE NGVD OF 1929. MP NO. 1 BOTTOM EDGE OF SLOPING PIPE EAST SIDE, 0.80 FT ABOVE LSD (SINCE SEP 06, 1963).

RECORDS AVAILABLE 1963-1966, 1985 TO CURRENT YEAR.  
 HIGHEST WATER LEVEL 253.13 FEET BELOW LAND SURFACE DATUM APR 15, 1965.  
 LOWEST WATER LEVEL 329.46 FEET BELOW LAND SURFACE DATUM SEP 10, 1997.

WATER LEVELS IN FEET BELOW LAND SURFACE DATUM, WATER YEAR OCTOBER 2001 TO SEPTEMBER 2002

OCT 30	284.56	NOV 26	278.39	APR 18	276.88	MAY 22	279.40	SEP 17	292.00
--------	--------	--------	--------	--------	--------	--------	--------	--------	--------

STATION NAME 11S 20E 24DDD1

SITE NUMBER 422647114030401

DRILLED WATER-TABLE WELL IN BANBURY FORMATION, DIAM 20 IN, DEPTH AND CASING INFORMATION NOT AVAILABLE. LATITUDE 42°26'47", LONGITUDE 114°03'07" (NAD83). LSD ABOUT 4,258 FT ABOVE NGVD OF 1929. RECORDER INSTALLED MAY 26, 1976 TO NOV 19, 1985. CURRENTLY MEASURED BY U.S. BUREAU OF RECLAMATION. MP NO. 2 EDGE OF CORRUGATION PIPE EAST SIDE, 2.72 FT ABOVE LSD (SINCE JUL 23, 1980).

RECORDS AVAILABLE 1976 TO CURRENT YEAR.  
 HIGHEST WATER LEVEL 215.50 FEET BELOW LAND SURFACE DATUM MAY 26, 1976.  
 LOWEST WATER LEVEL 327.96 FEET BELOW LAND SURFACE DATUM SEP 19, 2002.

WATER LEVELS IN FEET BELOW LAND SURFACE DATUM, WATER YEAR OCTOBER 2001 TO SEPTEMBER 2002

OCT 31	323.52	JAN 24	319.14	MAR 19	315.74	MAY 22	313.11	JUL 17	322.27	SEP 19	327.96
DEC 18	321.29	FEB 20	317.41	APR 18	313.83	JUN 20	316.44	AUG 21	326.04		

CASSIA COUNTY--continued

STATION NAME 11S 22E 32CCCL

SITE NUMBER 422501113543901

FORMERLY SITE NUMBER 422501113564801. DRILLED WATER-TABLE WELL IN IDAVADA VOLCANICS, DIAM 6 IN, DEPTH 635 FT, CASIED TO 605 FT, CASING SEALED AT 605 FT. LATITUDE 42°25'01", LONGITUDE 113°54'42" (NAD83). LSD 4,309.70 FT ABOVE NGVD OF 1929. RECORDER INSTALLED AND ITS RECORD FURNISHED BY U.S. BUREAU OF RECLAMATION JUN 02, 1972 TO DEC 17, 1974. MP NO. 2 TOP OF ACCESS HOLE, 2.61 FT ABOVE LSD (SINCE SEP 11, 1975).

RECORDS AVAILABLE 1972 TO CURRENT YEAR.  
 HIGHEST WATER LEVEL 368.21 FEET BELOW LAND SURFACE DATUM MAY 04, 1976.  
 LOWEST WATER LEVEL 432.51 FEET BELOW LAND SURFACE DATUM OCT 19, 2001.

WATER LEVELS IN FEET BELOW LAND SURFACE DATUM, WATER YEAR OCTOBER 2001 TO SEPTEMBER 2002

OCT 19	432.51	JAN 14	416.72	MAY 23	409.18	SEP 18	431.27
NOV 30	422.18	MAR 26	410.69	JUL 16	419.90		



STATION NAME 11S 23E 14DDD1

SITE NUMBER 422739113434001

DRILLED WATER-TABLE WELL IN ALLUVIUM OF QUATERNARY AGE, DIAM 10 TO 6 IN, DEPTH 68.5 FT, 6-IN CASING TO 68.5 FT, PERFORATED 60.5-63.5 FT. LATITUDE 42°27'39", LONGITUDE 113°43'43" (NAD83). LSD ABOUT 4,230 FT ABOVE NGVD OF 1929. MP NO. 1 TOP OF ACCESS HOLE SOUTH SIDE, 0.50 FT ABOVE LSD (SINCE NOV 07, 1985).

RECORDS AVAILABLE 1985 TO CURRENT YEAR.  
 HIGHEST WATER LEVEL 23.08 FEET BELOW LAND SURFACE DATUM SEP 11, 1986.  
 LOWEST WATER LEVEL 39.61 FEET BELOW LAND SURFACE DATUM MAY 14, 1996.

WATER LEVELS IN FEET BELOW LAND SURFACE DATUM, WATER YEAR OCTOBER 2001 TO SEPTEMBER 2002

OCT 22	32.57	JAN 14	36.48	MAY 23	40.54R	SEP 17	33.95
NOV 26	28.09	MAR 28	36.07	JUL 16	37.59		

STATION NAME 11S 23E 34CDC1

SITE NUMBER 422458113452701

DRILLED WATER-TABLE WELL IN SNAKE RIVER GROUP, DIAM 16 IN, DEPTH 346.4 FT, CASIED TO 282.3 FT. LATITUDE 42°24'58", LONGITUDE 113°45'30" (NAD83). LSD 4,271.11 FT ABOVE NGVD OF 1929. JUL 01, 1971, WELL HAD FILLED IN TO A DEPTH OF 340.5 FT. MAY 18, 1979, WELL WAS DEEPEINED TO A DEPTH OF 412.3 FT. MP NO. 3 TOP OF ACCESS HOLE WEST SIDE, 1.23 FT ABOVE LSD (SINCE MAY 12, 1992).

RECORDS AVAILABLE 1951, 1962 TO CURRENT YEAR.  
 HIGHEST WATER LEVEL 289.97 FEET BELOW LAND SURFACE DATUM JUN 05, 1951.  
 LOWEST WATER LEVEL 380.40 FEET BELOW LAND SURFACE DATUM JUL 15, 1994.

WATER LEVELS IN FEET BELOW LAND SURFACE DATUM, WATER YEAR OCTOBER 2001 TO SEPTEMBER 2002

OCT 22	371.89	JAN 14	364.10	MAY 23	362.43	SEP 18	375.27
NOV 30	367.19	MAR 28	360.61	JUL 16	375.99		

STATION NAME 11S 24E 14DBD1

SITE NUMBER 422810113372001

DRILLED WATER-TABLE WELL IN IDAVADA VOLCANICS. DIAM 24 TO 16 IN TO 850 FT, UNKNOWN BELOW 850 FT, DEPTH 1,400 FT, 20-IN CASING TO 428 FT, 14-IN CASING 740-760 FT, 12-IN CASING 760-842 FT, PERFORATED 299-429 FT, 760-842 FT. LATITUDE 42°28'10", LONGITUDE 113°37'23" (NAD83). LSD ABOUT 4,360 FT ABOVE NGVD OF 1929. MP NO. 1 BOTTOM EDGE OF 2-IN COUPLING ON ACCESS PIPE SOUTHEAST SIDE, 0.40 FT ABOVE LSD (SINCE NOV 06, 1991).

RECORDS AVAILABLE 1991 TO CURRENT YEAR.  
 HIGHEST WATER LEVEL 327.17 FEET BELOW LAND SURFACE DATUM MAR 16, 1998.  
 LOWEST WATER LEVEL 416.69 FEET BELOW LAND SURFACE DATUM SEP 17, 2002.

WATER LEVELS IN FEET BELOW LAND SURFACE DATUM, WATER YEAR OCTOBER 2001 TO SEPTEMBER 2002

OCT 25	412.72	APR 04	359.59	SEP 17	416.69
--------	--------	--------	--------	--------	--------

STATION NAME 11S 27E 29AAA1

SITE NUMBER 422639113260101

DRILLED WATER-TABLE WELL IN RAFT FORMATION, DIAM 8 IN, DEPTH 247.4 FT, CASSED TO 237 FT. LATITUDE 42°26'39", LONGITUDE 113°18'55" (NAD83). LSD 4,394.72 FT ABOVE NGVD OF 1929. RECORDER INSTALLED MAY 19, 1961 TO JUL 17, 1986. MP NO. 1 EDGE OF CASING NORTHEAST SIDE, 1.00 FT ABOVE LSD (SINCE AUG 11, 1950).

RECORDS AVAILABLE 1950-1952, 1960 TO CURRENT YEAR.  
 HIGHEST WATER LEVEL 32.75 FEET BELOW LAND SURFACE DATUM NOV 05, 1952.  
 LOWEST WATER LEVEL 152.72 FEET BELOW LAND SURFACE DATUM SEP 17, 2002.

WATER LEVELS IN FEET BELOW LAND SURFACE DATUM, WATER YEAR OCTOBER 2001 TO SEPTEMBER 2002

NOV 26 149.66 JAN 10 147.80 MAR 29 145.17 MAY 22 145.15 JUL 16 149.39 SEP 17 152.72



STATION NAME 12S 19E 02BBB1

SITE NUMBER 422452114123201

DRILLED WATER-TABLE WELL IN IDAVADA VOLCANICS, DEPTH 750 FT, UNCASSED OPEN HOLE. LATITUDE 42°24'52", LONGITUDE 114°12'35" (NAD83). LSD 4,268.27 FT ABOVE NGVD OF 1929. IN 1953 WELL WAS DEEPEMED TO ABOUT 900 FT. WATER LEVELS AFFECTED BY ARTIFICIAL GROUND-WATER RECHARGE PROJECT. MP NO. 1 TOP OF CONCRETE WEST SIDE OF HOLE BENEATH PUMP, 1.00 FT ABOVE LSD (SINCE OCT 17, 1951).

RECORDS AVAILABLE 1951 TO CURRENT YEAR.  
 HIGHEST WATER LEVEL 100.98 FEET BELOW LAND SURFACE DATUM MAY 03, 1952.  
 LOWEST WATER LEVEL 478.01 FEET BELOW LAND SURFACE DATUM SEP 15, 1992.

WATER LEVELS IN FEET BELOW LAND SURFACE DATUM, WATER YEAR OCTOBER 2001 TO SEPTEMBER 2002

OCT 29 349.09 MAR 29 348.70

STATION NAME 12S 20E 04DBC1

SITE NUMBER 422424114070001

DRILLED WATER-TABLE WELL IN BANBURY FORMATION, DIAM 14 TO 10 IN, DEPTH 565 FT, 14-IN TO 30 FT, 10-IN CASING 430-500 FT. LATITUDE 42°24'24", LONGITUDE 114°07'03" (NAD83). LSD ABOUT 4,320 FT ABOVE NGVD OF 1929. RECORDER INSTALLED JUL 08, 1976 TO APR 25, 1978. CURRENTLY MEASURED BY U.S. BUREAU OF RECLAMATION. MP NO. 2 TOP OF 1 1/2-IN PIPE ON WELL HEAD, 1.50 FT ABOVE LSD (SINCE MAY 24, 2002).

RECORDS AVAILABLE 1976 TO CURRENT YEAR.  
 HIGHEST WATER LEVEL 223.14 FEET BELOW LAND SURFACE DATUM APR 17, 1985.  
 LOWEST WATER LEVEL 279.80 FEET BELOW LAND SURFACE DATUM SEP 13, 1977.

WATER LEVELS IN FEET BELOW LAND SURFACE DATUM, WATER YEAR OCTOBER 2001 TO SEPTEMBER 2002

OCT 31 254.43 MAY 24 244.82 JUL 17 251.69 SEP 19 256.51  
 NOV 01 254.43 JUN 20 248.34 AUG 21 254.70

## CASSIA COUNTY--continued

STATION NAME 12S 21E 02DAA1

SITE NUMBER 422434113570201

DRILLED WATER-TABLE WELL IN IDAVADA VOLCANICS, DIAM 6 IN, DEPTH 936 FT, CASIED TO 907 FT, CASING SEALED AT 907 FT. LATITUDE 42°24'34", LONGITUDE 113°57'05" (NAD83). LSD 4,361.25 FT ABOVE NGVD OF 1929. AUG 01, 1972, WELL HAD FILLED IN TO A DEPTH OF 918 FT. RECORDER INSTALLED AUG 01, 1972 TO JUL 24, 1996. RECORDER INSTALLED MAR 11, 1997 TO OCT 21, 1998. MP NO. 1 EDGE OF CASING NORTHEAST SIDE, 0.47 FT ABOVE LSD (SINCE FEB 03, 1972).

RECORDS AVAILABLE 1972 TO CURRENT YEAR.  
 HIGHEST WATER LEVEL 373.12 FEET BELOW LAND SURFACE DATUM APR 26, 1976.  
 LOWEST WATER LEVEL 489.86 FEET BELOW LAND SURFACE DATUM SEP 18, 2002.

WATER LEVELS IN FEET BELOW LAND SURFACE DATUM, WATER YEAR OCTOBER 2001 TO SEPTEMBER 2002

OCT 19	470.21	DEC 20	457.81	FEB 12	451.71	APR 25	444.29	JUN 17	463.72	AUG 16	485.15
NOV 30	461.29	JAN 14	455.88	MAR 28	446.57	MAY 21	449.01	JUL 17	480.04	SEP 18	489.86



STATION NAME 12S 21E 16DCC1

SITE NUMBER 422227113595901

DRILLED WATER-TABLE IN ALLUVIUM OF QUATERNARY AGE, DIAM 20 TO 16 IN, DEPTH 256.7 FT, 20-IN CASING TO 98.7 FT, 18-IN CASING 98.7-127.3 FT, 16-IN CASING 127.3-233 FT. LATITUDE 42°22'27", LONGITUDE 114°00'02" (NAD83). LSD 4,377.99 FT ABOVE NGVD OF 1929. MP NO. 3 EDGE OF CASING WEST SIDE, 0.90 FT ABOVE LSD (SINCE SEP 14, 1977).

RECORDS AVAILABLE 1962 TO CURRENT YEAR.  
 HIGHEST WATER LEVEL 101.03 FEET BELOW LAND SURFACE DATUM MAR 12, 1975.  
 LOWEST WATER LEVEL 139.34 FEET BELOW LAND SURFACE DATUM NOV 13, 1995.

WATER LEVELS IN FEET BELOW LAND SURFACE DATUM, WATER YEAR OCTOBER 2001 TO SEPTEMBER 2002

OCT 19	134.52	JAN 14	133.83	MAY 21	134.89	SEP 19	136.51
NOV 30	133.65	MAR 26	134.53	JUL 17	135.67		

STATION NAME 12S 21E 25CCC1

SITE NUMBER 422047113570101

DRILLED WATER-TABLE WELL IN IDAVADA VOLCANICS, DIAM 20 TO 12 IN, DEPTH 1,196 FT, 20-IN CASING TO 188 FT, 12-IN CASING 948-1,029 FT. LATITUDE 42°20'47", LONGITUDE 113°57'04" (NAD83). LSD 4,409.64 FT ABOVE NGVD OF 1929. JUN 24, 1980, WELL WAS DEEPEINED TO A DEPTH OF 1,870 FT. MP NO. 5 TOP OF ACCESS HOLE INSIDE PUMPBASE NORTHEAST SIDE, 1.01 FT ABOVE LSD (SINCE MAY 12, 1987).

RECORDS AVAILABLE 1962-1967, 1971 TO CURRENT YEAR.  
 HIGHEST WATER LEVEL 315.54 FEET BELOW LAND SURFACE DATUM MAR 23, 1976.  
 LOWEST WATER LEVEL 470.95 FEET BELOW LAND SURFACE DATUM MAR 28, 2002.

WATER LEVELS IN FEET BELOW LAND SURFACE DATUM, WATER YEAR OCTOBER 2001 TO SEPTEMBER 2002

OCT 19	446.47	MAR 28	470.95	SEP 26	P
--------	--------	--------	--------	--------	---

STATION NAME 12S 22E 35BCC1

SITE NUMBER 422013113510501

DRILLED WATER-TABLE WELL IN SNAKE RIVER GROUP, DIAM 20 IN, DEPTH 810 FT, 22-IN CASING TO 222 FT, 16-IN CASING 0-400 FT. LATITUDE 42°20'13", LONGITUDE 113°51'08" (NAD83). LSD ABOUT 4,387 FT ABOVE NGVD OF 1929. MP NO. 1 EDGE OF CASING SOUTH SIDE, 0.20 FT ABOVE LSD (SINCE NOV 06, 1985).

RECORDS AVAILABLE 1985 TO CURRENT YEAR.  
 HIGHEST WATER LEVEL 405.12 FEET BELOW LAND SURFACE DATUM MAR 11, 1987.  
 LOWEST WATER LEVEL 514.62 FEET BELOW LAND SURFACE DATUM JUL 05, 2001.

WATER LEVELS IN FEET BELOW LAND SURFACE DATUM, WATER YEAR OCTOBER 2001 TO SEPTEMBER 2002

OCT 19	472.58	NOV 30	464.70	JAN 14	461.09	MAR 28	456.91	MAY 21	453.22	SEP 26	482.53
--------	--------	--------	--------	--------	--------	--------	--------	--------	--------	--------	--------

STATION NAME 12S 25E 06DCC1

SITE NUMBER 422405113343801

DRILLED WATER-TABLE WELL IN ALLUVIUM OF QUATERNARY AGE, DIAM 6 IN, DEPTH 102.3 FT, CASED TO 120 FT. ORIGINAL REPORTED DEPTH 120 FT. LATITUDE 42°24'05", LONGITUDE 113°34'41" (NAD83). LSD ABOUT 4,755 FT ABOVE NGVD OF 1929. MP NO. 1 TOP OF ACCESS HOLE NORTH SIDE, 1.40 FT BELOW LSD (SINCE SEP 22, 1966).

RECORDS AVAILABLE 1966 TO CURRENT YEAR.  
 HIGHEST WATER LEVEL 2.21 FEET BELOW LAND SURFACE DATUM MAY 11, 1998.  
 LOWEST WATER LEVEL 44.09 FEET BELOW LAND SURFACE DATUM JUL 16, 1992.

WATER LEVELS IN FEET BELOW LAND SURFACE DATUM, WATER YEAR OCTOBER 2001 TO SEPTEMBER 2002

NOV 26 29.49 MAR 29 22.42 MAY 23 7.34 SEP 17 35.52

STATION NAME 12S 25E 28AAA3

SITE NUMBER 422125113314901

DRILLED WATER-TABLE WELL IN UNKNOWN AQUIFER, DIAM 8 IN, DEPTH 177.2 FT, CASING INFORMATION NOT AVAILABLE. LATITUDE 42°21'25", LONGITUDE 113°31'52" (NAD83). LSD ABOUT 5,356 FT ABOVE NGVD OF 1929. MP NO. 1 TOP OF ACCESS HOLE NORTHWEST SIDE, 1.70 FT ABOVE LSD (SINCE SEP 20, 1966).

RECORDS AVAILABLE 1966 TO CURRENT YEAR.  
 HIGHEST WATER LEVEL 47.17 FEET BELOW LAND SURFACE DATUM SEP 18, 1998.  
 LOWEST WATER LEVEL 122.07 FEET BELOW LAND SURFACE DATUM JUN 17, 1969.

WATER LEVELS IN FEET BELOW LAND SURFACE DATUM, WATER YEAR OCTOBER 2001 TO SEPTEMBER 2002

NOV 26 72.34 MAR 29 80.81 MAY 23 81.15 SEP 17 75.53

STATION NAME 13S 21E 18BBC1

SITE NUMBER 421755114024401

DRILLED WATER-TABLE WELL IN LIMESTONE OF PALEOZOIC AGE, DIAM 17 TO 16 IN, DEPTH 850 FT, 16-IN CASING TO 20 FT, 17-IN CASING 20-80 FT, BOTTOM OF CASING SET IN CONCRETE SEAL. LATITUDE 42°17'55", LONGITUDE 114°02'47" (NAD83). LSD 4,953.63 ABOVE NGVD OF 1929. JUL 17, 1968, WELL HAD FILLED IN TO A DEPTH OF 820.9 FT. RECORDER INSTALLED AUG 16, 1961 TO NOV 31, 1971. RECORDER INSTALLED MAY 03, 1972 TO JUL 30, 1996. WATER LEVELS AFFECTED BY ARTIFICIAL GROUND-WATER RECHARGE PROJECT. MP NO. 5 TOP OF PLATE OVER CASING NORTH SIDE, 1.63 FT ABOVE LSD (SINCE JUL 30, 1996).

RECORDS AVAILABLE 1961 TO CURRENT YEAR.  
 HIGHEST WATER LEVEL 362.14 FEET BELOW LAND SURFACE DATUM APR 19, 1961.  
 LOWEST WATER LEVEL 650.98 FEET BELOW LAND SURFACE DATUM SEP 26, 2002.

WATER LEVELS IN FEET BELOW LAND SURFACE DATUM, WATER YEAR OCTOBER 2001 TO SEPTEMBER 2002

OCT 19 647.45 DEC 20 647.81 FEB 14 649.44 APR 25 649.49 JUN 17 648.64 AUG 16 649.87  
 NOV 30 648.86 JAN 14 649.11 MAR 22 649.62 MAY 21 649.00 JUL 17 648.95 SEP 26 650.98

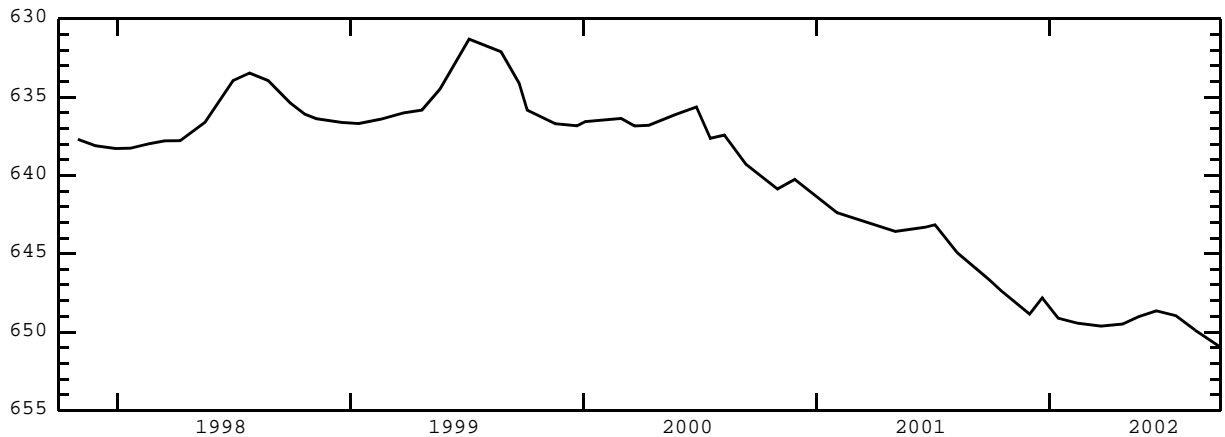

STATION NAME 13S 22E 21CCD2

SITE NUMBER 421620113531701

DRILLED WATER-TABLE WELL IN SILTY SAND AND GRAVEL OF QUATERNARY AGE, DIAM 8 TO 6 IN, DEPTH 1,004 FT, 8-IN CASING TO 543 FT, 6-IN CASING 536-1,000 FT, PERFORATED 560-606 FT. LATITUDE 42°16'20", LONGITUDE 113°53'20" (NAD83). LSD 4,491.80 FT ABOVE NGVD OF 1929. RECORDER INSTALLED AND ITS RECORD FURNISHED BY U.S. BUREAU OF RECLAMATION JUN 01, 1972 TO DEC 17, 1974. MP NO. 5 TOP OF BREATHER PIPE, 2.62 FT ABOVE LSD (SINCE SEP 17, 1992).

RECORDS AVAILABLE 1972 TO CURRENT YEAR.  
 HIGHEST WATER LEVEL 14.52 FEET BELOW LAND SURFACE DATUM OCT 24, 1984.  
 LOWEST WATER LEVEL 300.42 FEET BELOW LAND SURFACE DATUM SEP 08, 1994.

WATER LEVELS IN FEET BELOW LAND SURFACE DATUM, WATER YEAR OCTOBER 2001 TO SEPTEMBER 2002

NOV 30 265.28 JAN 14 236.76 MAR 28 234.24 MAY 23 222.74 JUL 17 239.30 SEP 18 261.98

CASSIA COUNTY--continued

STATION NAME 13S 26E 01CCC1

SITE NUMBER 421852113222601

DRILLED WATER-TABLE WELL IN GRAVEL OF QUATERNARY AGE, DIAM 16 IN, DEPTH 69 FT, CASED TO 66 FT, PERFORATED 24-43 FT, 46-64 FT. LATITUDE 42°18'50", LONGITUDE 113°22'27" (NAD83). LSD 4,517.63 FT ABOVE NGVD OF 1929. IN 1959, WELL WAS DEEPENED TO A DEPTH OF 250 FT. JUN 23, 1965, WELL HAD FILLED IN TO A DEPTH OF 223.2 FT. MP NO. 2 BOTTOM EDGE OF SLOPING PIPE EAST SIDE, 0.98 FT ABOVE LSD (SINCE FEB 09, 1966).

RECORDS AVAILABLE 1949-1952, 1961 TO CURRENT YEAR.  
 HIGHEST WATER LEVEL 21.60 FEET BELOW LAND SURFACE DATUM JUN 19, 1950.  
 LOWEST WATER LEVEL 79.75 FEET BELOW LAND SURFACE DATUM SEP 27, 2001.

WATER LEVELS IN FEET BELOW LAND SURFACE DATUM, WATER YEAR OCTOBER 2001 TO SEPTEMBER 2002

NOV 26 63.90 MAR 29 56.94 MAY 23 89.80P SEP 17 87.90R

STATION NAME 14S 27E 33CDD1

SITE NUMBER 420917113181501

DRILLED WATER-TABLE WELL IN COARSE GRAINED GRAVEL OF QUATERNARY AGE, DIAM 16 TO 14 IN, DEPTH 225 FT, 16-IN CASING TO 92 FT, 14-IN CASING 87-225 FT, PERFORATED 45-50 FT, 105-225 FT. LATITUDE 42°09'17", LONGITUDE 113°18'18" (NAD83). LSD ABOUT 3,715 FT ABOVE NGVD OF 1929. JUN 22, 1965, WELL HAD FILLED IN TO A DEPTH OF 199.6 FT. RECORDER INSTALLED JUN 22, 1965 TO AUG 12, 1971. RECORDER INSTALLED JUL 26, 1977 TO JUL 17, 1986. MP NO. 1 EDGE OF CASING NORTHWEST SIDE, 1.00 FT ABOVE LSD (SINCE AUG 03, 1955.)

RECORDS AVAILABLE 1955, 1965 TO CURRENT YEAR.  
 HIGHEST WATER LEVEL 34.44 FEET BELOW LAND SURFACE DATUM NOV 23, 1971.  
 LOWEST WATER LEVEL 75.69 FEET BELOW LAND SURFACE DATUM SEP 26, 2002.

WATER LEVELS IN FEET BELOW LAND SURFACE DATUM, WATER YEAR OCTOBER 2001 TO SEPTEMBER 2002

NOV 26 70.50 APR 18 70.71 MAY 23 72.47 SEP 26 75.69



CLARK COUNTY

STATION NAME 11N 39E 07DBC1

SITE NUMBER 441740111540201

DRILLED WATER-TABLE WELL IN SNAKE RIVER GROUP, DIAM 13.5 TO 6.5 IN, DEPTH 758 FT, 10-IN CASING TO 21 FT, 2-IN CASING 0-754 FT, 2-IN SANDPOINT 754-758 FT, GRAVEL PACKED 3-758 FT. LATITUDE 44°17'40", LONGITUDE 111°54'05" (NAD83). LSD ABOUT 6,244 FT ABOVE NGVD OF 1929. MP NO. 1 EDGE OF 2-IN COUPLING, 2.60 FT ABOVE LSD (SINCE JUL 10, 1990).

RECORDS AVAILABLE 1990 TO CURRENT YEAR.  
HIGHEST WATER LEVEL 518.30 FEET BELOW LAND SURFACE DATUM JUL 06, 2000.  
LOWEST WATER LEVEL 546.37 FEET BELOW LAND SURFACE DATUM JUL 19, 1993.

WATER LEVELS IN FEET BELOW LAND SURFACE DATUM, WATER YEAR OCTOBER 2001 TO SEPTEMBER 2002

OCT 24 523.73 JAN 23 525.32 MAY 14 527.35 SEP 18 529.78  
NOV 13 524.08 MAR 27 526.46 JUL 03 528.31

STATION NAME 10N 34E 29BDD1

SITE NUMBER 441003112290801

DRILLED WATER-TABLE WELL IN UNKNOWN AQUIFER, DIAM 20 IN, DEPTH 390 FT, CASED TO 22 FT. LATITUDE 44°10'05", LONGITUDE 112°29'06" (NAD83). LSD ABOUT 5,030 FT ABOVE NGVD OF 1929. MP NO. 1 BOTTOM LIP OF ACCESS PIPE NORTHWEST SIDE, 1.50 FT ABOVE LSD (SINCE MAR 19, 1980).

RECORDS AVAILABLE 1980, 1982 TO CURRENT YEAR.  
HIGHEST WATER LEVEL 251.50 FEET BELOW LAND SURFACE DATUM APR 15, 1987.  
LOWEST WATER LEVEL 281.64 FEET BELOW LAND SURFACE DATUM SEP 18, 2002.

WATER LEVELS IN FEET BELOW LAND SURFACE DATUM, WATER YEAR OCTOBER 2001 TO SEPTEMBER 2002

OCT 23 276.90 JAN 23 269.97 MAY 14 269.19 SEP 18 281.64  
NOV 13 273.96 MAR 27 267.67 JUL 03 275.41

STATION NAME 10N 36E 21CCC1

SITE NUMBER 441030112135801

DRILLED WATER-TABLE WELL IN SNAKE RIVER GROUP, DIAM 8 IN, DEPTH 398 FT, 4-IN PVC CASING TO 384.9 FT, PERFORATED 345-384 FT. LATITUDE 44°10'28", LONGITUDE 112°14'07" (NAD83). LSD 5,140 FT ABOVE NGVD OF 1929. MP NO. 1 EDGE OF 4-IN PVC CASING EAST SIDE, 1.20 FT BELOW LSD (SINCE AUG 16, 1994).

RECORDS AVAILABLE 1994 TO CURRENT YEAR.  
HIGHEST WATER LEVEL 348.83 FEET BELOW LAND SURFACE DATUM MAR 15, MAY 15, 2000.  
LOWEST WATER LEVEL 360.09 FEET BELOW LAND SURFACE DATUM SEP 18, 2002.

WATER LEVELS IN FEET BELOW LAND SURFACE DATUM, WATER YEAR OCTOBER 2001 TO SEPTEMBER 2002

OCT 25 356.60 JAN 23 357.17 MAY 14 355.70 SEP 18 360.09  
NOV 13 356.06 MAR 27 354.92 JUL 03 357.72

STATION NAME 09N 34E 11ADD1

SITE NUMBER 440725112245301

DRILLED WATER-TABLE WELL IN SNAKE RIVER GROUP, DIAM 4 IN, DEPTH 192.6 FT, CASED TO 208 FT. ORIGINAL DEPTH 208 FT. LATITUDE 44°07'25", LONGITUDE 112°24'56" (NAD83). LSD ABOUT 4,955 FT ABOVE NGVD OF 1929. RECORDER INSTALLED OCT 07, 1959 TO MAY 09, 1972. RECORDER INSTALLED JUL 09, 1977 TO JUL 12, 1988. MP NO. 2 EDGE OF CASING NORTHEAST SIDE, 2.32 FT ABOVE LSD (SINCE JUL 18, 1975).

RECORDS AVAILABLE 1957, 1985, 1994 TO CURRENT YEAR.  
HIGHEST WATER LEVEL 148.57 FEET BELOW LAND SURFACE DATUM JAN 22, 1985.  
LOWEST WATER LEVEL 167.58 FEET BELOW LAND SURFACE DATUM SEP 18, 2002.

WATER LEVELS IN FEET BELOW LAND SURFACE DATUM, WATER YEAR OCTOBER 2001 TO SEPTEMBER 2002

OCT 23 164.38 JAN 23 162.92 MAY 14 162.25 SEP 18 167.58  
NOV 13 164.26 APR 03 162.02 JUL 03 163.88

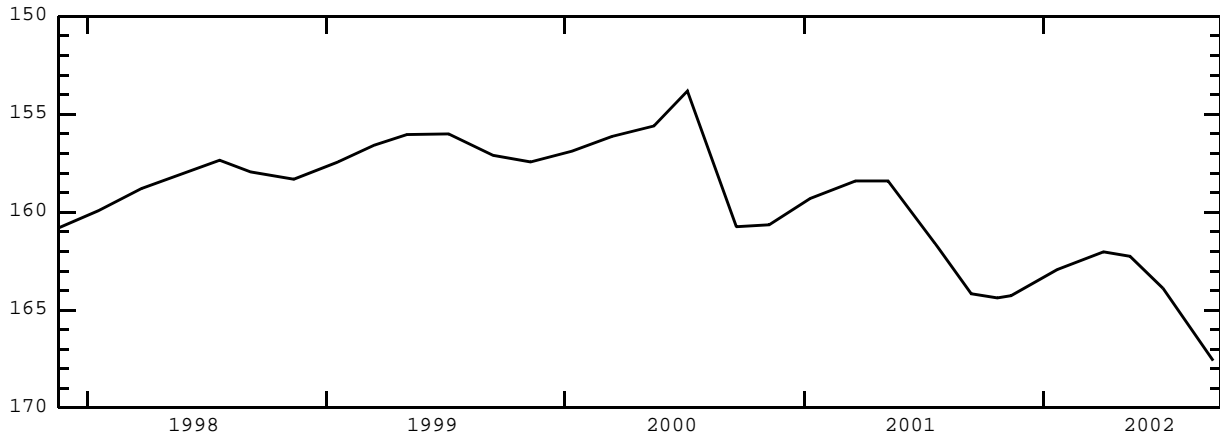

CLARK COUNTY--continued

STATION NAME 09N 34E 29DAB1

SITE NUMBER 440447112284401

DRILLED WATER-TABLE WELL IN SNAKE RIVER GROUP, DIAM 24 IN, DEPTH 256 FT, 16-IN CASING TO 256 FT, PERFORATED 134-256 FT. LATITUDE 44°04'47", LONGITUDE 112°28'48" (NAD83). LSD ABOUT 4,838 FT ABOVE NGVD OF 1929. MP NO. 1 LOWER EDGE OF SLOPING ACCESS PIPE WEST SIDE, 1.73 FT ABOVE LSD (SINCE MAR 20, 1980).

RECORDS AVAILABLE 1980-1981, 1989, 1997 TO CURRENT YEAR.  
 HIGHEST WATER LEVEL 55.29 FEET BELOW LAND SURFACE DATUM MAR 20, 1980.  
 LOWEST WATER LEVEL 77.98 FEET BELOW LAND SURFACE DATUM SEP 18, 2002.

WATER LEVELS IN FEET BELOW LAND SURFACE DATUM, WATER YEAR OCTOBER 2001 TO SEPTEMBER 2002

OCT 23 68.61 NOV 13 67.40 MAR 27 63.43 MAY 14 87.68P SEP 18 77.98

STATION NAME 09N 36E 04BAA1

SITE NUMBER 440841112133001

FORMERLY STATION NAME 09N 36E 04ABB1. DRILLED WATER-TABLE WELL IN SNAKE RIVER GROUP, DIAM 8 IN, DEPTH 315 FT, CASING TO 276 FT. LATITUDE 44°08'41", LONGITUDE 112°13'31" (NAD83). LSD ABOUT 5,055 FT ABOVE NGVD OF 1929. MP NO. 1 TOP OF ACCESS HOLE EAST SIDE, 1.50 FT ABOVE LSD (SINCE MAR 20, 1980).

RECORDS AVAILABLE 1980-1981, 1986 TO CURRENT YEAR.  
 HIGHEST WATER LEVEL 255.18 FEET BELOW LAND SURFACE DATUM MAR 20, 1980.  
 LOWEST WATER LEVEL 274.69 FEET BELOW LAND SURFACE DATUM SEP 18, 2002.

WATER LEVELS IN FEET BELOW LAND SURFACE DATUM, WATER YEAR OCTOBER 2001 TO SEPTEMBER 2002

OCT 26 271.28 JAN 23 269.89 MAY 14 270.39 SEP 18 274.69  
 NOV 09 270.84 MAR 27 269.47R JUL 16 273.25

STATION NAME 09N 36E 15CCCL

SITE NUMBER 440608112125001

DRILLED WATER-TABLE WELL IN SNAKE RIVER GROUP, DIAM 20 IN, DEPTH 200 FT, CASING TO 13 FT. LATITUDE 44°06'08", LONGITUDE 112°12'53" (NAD83). LSD ABOUT 4,952 FT ABOVE NGVD OF 1929. MP NO. 1 EDGE OF CASING NORTH SIDE, 0.50 FT ABOVE LSD (SINCE MAR 20, 1980).

RECORDS AVAILABLE 1980-1981, 1986 TO CURRENT YEAR.  
 HIGHEST WATER LEVEL 156.91 FEET BELOW LAND SURFACE DATUM MAR 14, 1990.  
 LOWEST WATER LEVEL 168.44 FEET BELOW LAND SURFACE DATUM SEP 18, 2002.

WATER LEVELS IN FEET BELOW LAND SURFACE DATUM, WATER YEAR OCTOBER 2001 TO SEPTEMBER 2002

OCT 26 166.82 JAN 23 163.50 MAY 14 164.25 SEP 18 168.44  
 NOV 09 164.55 MAR 27 163.18 JUL 16 168.35P

STATION NAME 09N 36E 33CBB1

SITE NUMBER 440353112135701

DRILLED INDUSTRIAL WATER-TABLE WELL IN SNAKE RIVER GROUP, DIAM 8 IN, DEPTH 155 FT, CASING TO 12 FT. LATITUDE 44°03'53", LONGITUDE 112°14'00" (NAD83). LSD ABOUT 4,865 FT ABOVE NGVD OF 1929. RECORDER INSTALLED JUL 08, 1977 TO NOV 09, 1995. MP NO. 3 TOP OF CONCRETE PLATFORM NORTHEAST SIDE, 0.43 FT ABOVE LSD (SINCE JUL 08, 1977).

RECORDS AVAILABLE 1963 TO CURRENT YEAR.  
 HIGHEST WATER LEVEL 71.77 FEET BELOW LAND SURFACE DATUM MAY 10, 1985.  
 LOWEST WATER LEVEL 94.56 FEET BELOW LAND SURFACE DATUM JUL 16, 2002.

WATER LEVELS IN FEET BELOW LAND SURFACE DATUM, WATER YEAR OCTOBER 2001 TO SEPTEMBER 2002

OCT 26 85.59 JAN 23 85.10 MAY 14 85.27 SEP 18 89.44  
 NOV 09 85.55 MAR 27 83.92 JUL 16 94.56





CUSTER COUNTY

STATION NAME 09N 21E 14BBC1

SITE NUMBER 440649113565701

DRILLED WATER-TABLE WELL IN SAND AND GRAVEL OF QUATERNARY AGE, DIAM 16 IN, DEPTH 253.8 FT, CASED TO 267 FT, PERFORATED 167-267 FT. LATITUDE 44°06'49", LONGITUDE 113°57'00" (NAD83). LSD ABOUT 6,363 FT ABOVE NGVD OF 1929. RECORDER INSTALLED SEP 30, 1966 TO FEB 04, 1972. RECORDER INSTALLED JUL 27, 1977 TO JUL 07, 1989. MP NO. 2 EDGE OF CASING NORTHEAST SIDE, 0.50 FT ABOVE LSD (SINCE SEP 30, 1966).

RECORDS AVAILABLE 1966 TO CURRENT YEAR.  
 HIGHEST WATER LEVEL 69.76 FEET BELOW LAND SURFACE DATUM NOV 02, 1983.  
 LOWEST WATER LEVEL 87.20 FEET BELOW LAND SURFACE DATUM MAR 21, 1995.

WATER LEVELS IN FEET BELOW LAND SURFACE DATUM, WATER YEAR OCTOBER 2001 TO SEPTEMBER 2002

MAR 12 85.59 SEP 10 85.67



FRANKLIN COUNTY

STATION NAME 14S 38E 15CDC1

SITE NUMBER 421156112002701

FORMERLY SITE NUMBER 421155112002801. DRILLED WATER-TABLE WELL IN UNCONSOLIDATED ALLUVIUM OF QUATERNARY AGE, DIAM 12 IN, REPORTED DEPTH 200 FT, CASING INFORMATION NOT AVAILABLE. LATITUDE 42°11'56", LONGITUDE 112°00'30" (NAD83). LSD ABOUT 4,795 FT ABOVE NGVD OF 1929. MP NO. 1 TOP OF ACCESS HOLE IN PUMPBASE WEST SIDE, 0.70 FT ABOVE LSD (SINCE JUL 25, 1979).

RECORDS AVAILABLE 1967 TO CURRENT YEAR.  
 HIGHEST WATER LEVEL 12.41 FEET BELOW LAND SURFACE DATUM MAY 21, 1986.  
 LOWEST WATER LEVEL 55.87 FEET BELOW LAND SURFACE DATUM NOV 23, 1994.

WATER LEVELS IN FEET BELOW LAND SURFACE DATUM, WATER YEAR OCTOBER 2001 TO SEPTEMBER 2002

NOV 21 45.75 MAR 13 38.12 MAY 28 45.54P SEP 25 52.50



STATION NAME 16S 39E 18CDA1

SITE NUMBER 420150111564701

FORMERLY SITE NUMBER 420152111564801. DRILLED WATER-TABLE WELL IN UNCONSOLIDATED ALLUVIUM OF QUATERNARY AGE, DIAM 14 IN, DEPTH 462 FT, CASING TO 462 FT, PERFORATED 204-212 FT, 238-242 FT, 252-265 FT, 271- 273 FT. LATITUDE 42°01'50", LONGITUDE 111°56'50" (NAD83). LSD 4,542.7 FT ABOVE NGVD OF 1929. MP NO. 3 EDGE OF CASING NORTH SIDE, 2.20 FT BELOW LSD (SINCE MAY 23, 1979).

RECORDS AVAILABLE 1967 TO CURRENT YEAR.  
 HIGHEST WATER LEVEL 17.71 FEET BELOW LAND SURFACE DATUM JUL 03, 1969.  
 LOWEST WATER LEVEL 53.53 FEET BELOW LAND SURFACE DATUM SEP 25, 2002.

WATER LEVELS IN FEET BELOW LAND SURFACE DATUM, WATER YEAR OCTOBER 2001 TO SEPTEMBER 2002

NOV 21 52.73 MAR 13 42.70 MAY 28 40.80 SEP 25 53.53



FRANKLIN COUNTY--continued

STATION NAME 16S 40E 29CCB1

SITE NUMBER 420011111485501

FORMERLY SITE NUMBER 420014111490001, STATION NAME 16S 40E 29CCB1. DRILLED WATER-TABLE WELL IN UNCONSOLIDATED ALLUVIUM OF QUATERNARY AGE, DIAM 10 IN, DEPTH 81.5 FT, CASING INFORMATION NOT AVAILABLE. LATITUDE 42°00'11", LONGITUDE 111°48'58" (NAD83). LSD 4,504.9 FT ABOVE NGVD OF 1929. RECORDER INSTALLED NOV 03, 1967 TO AUG 31, 1971. RECORDER INSTALLED NOV 21, 1978 TO JUL 16, 1992. MP NO. 1 EDGE OF 10-IN CASING EAST SIDE, 1.90 FT ABOVE LSD (SINCE JUL 10, 1967).

RECORDS AVAILABLE 1967 TO CURRENT YEAR.

HIGHEST WATER LEVEL .39 FEET BELOW LAND SURFACE DATUM JUN 23, 1992.

LOWEST WATER LEVEL 28.24 FEET BELOW LAND SURFACE DATUM FEB 16, 1991.

WATER LEVELS IN FEET BELOW LAND SURFACE DATUM, WATER YEAR OCTOBER 2001 TO SEPTEMBER 2002

NOV 21 13.42 MAR 13 12.26 MAY 28 7.43 SEP 25 13.13



FREMONT COUNTY

STATION NAME 15N 43E 13BCA1

SITE NUMBER 443745111195401

DRILLED WATER-TABLE WELL IN ALLUVIUM OF PLEISTOCENE AGE, DIAM 6 IN, DEPTH 155 FT, CASIED TO 155 FT. LATITUDE 44°37'45", LONGITUDE 111°19'57" (NAD83). LSD ABOUT 6,620 FT ABOVE NGVD OF 1929. MP NO. 1 TOP OF 3/4-IN ACCESS HOLE, 1.50 FT ABOVE LSD (SINCE JUN 12, 1974).

RECORDS AVAILABLE 1974 TO CURRENT YEAR.  
 HIGHEST WATER LEVEL 98.57 FEET BELOW LAND SURFACE DATUM JUL 05, 1984.  
 LOWEST WATER LEVEL 122.90 FEET BELOW LAND SURFACE DATUM MAR 15, 2002.

WATER LEVELS IN FEET BELOW LAND SURFACE DATUM, WATER YEAR OCTOBER 2001 TO SEPTEMBER 2002

NOV 13 121.17 MAR 15 122.90 MAY 15 122.73 SEP 10 117.24



STATION NAME 13N 43E 15ADC1

SITE NUMBER 442709111213501

DRILLED COMMERCIAL WATER-TABLE WELL IN LAVA CREEK TUFF, DIAM 6 IN, DEPTH 58 FT, CASIED TO 38 FT. LATITUDE 44°27'09", LONGITUDE 111°21'38" (NAD83). LSD ABOUT 6,300 FT ABOVE NGVD OF 1929. MP NO. 1 TOP OF ACCESS HOLE, 0.30 FT ABOVE LSD (SINCE JUL 10, 1974).

RECORDS AVAILABLE 1974 TO CURRENT YEAR.  
 HIGHEST WATER LEVEL 10.71 FEET BELOW LAND SURFACE DATUM MAY 19, 1995.  
 LOWEST WATER LEVEL 19.15 FEET BELOW LAND SURFACE DATUM SEP 23, 1992.

WATER LEVELS IN FEET BELOW LAND SURFACE DATUM, WATER YEAR OCTOBER 2001 TO SEPTEMBER 2002

NOV 13 18.76 MAR 15 17.86 MAY 15 13.76 SEP 10 18.41



FREMONT COUNTY--continued

STATION NAME 09N 38E 05BBA1

SITE NUMBER 440839112003101

DRILLED WATER-TABLE WELL IN SNAKE RIVER GROUP, DIAM 13.5 TO 6.5 IN, DEPTH 803.75 FT, 10-IN CASING TO 10 FT, 2-IN PVC CASING 0-745 FT, 765-775 FT, SCREENED 745-765 FT. LATITUDE 44°08'39", LONGITUDE 112°00'34" (NAD83). LSD ABOUT 5,495 FT ABOVE NGVD OF 1929. MP NO. 1 INSIDE STEEL FLANGE NORTH SIDE, 3.25 FT ABOVE LSD (SINCE JUL 10, 1990).

RECORDS AVAILABLE 1990 TO CURRENT YEAR.  
HIGHEST WATER LEVEL 700.87 FEET BELOW LAND SURFACE DATUM MAY 17, 2000.  
LOWEST WATER LEVEL 711.27 FEET BELOW LAND SURFACE DATUM SEP 13, 2002.

WATER LEVELS IN FEET BELOW LAND SURFACE DATUM, WATER YEAR OCTOBER 2001 TO SEPTEMBER 2002

OCT 25 708.19 JAN 24 707.65 MAY 16 707.72 SEP 13 711.27  
NOV 14 708.45 MAY 01 707.41 JUL 02 708.97

STATION NAME 09N 40E 05DDD1

SITE NUMBER 440752111452901

DRILLED WATER-TABLE WELL IN SNAKE RIVER GROUP, DIAM 5 1/2 IN, DEPTH 730 FT, CASED TO 5 FT. LATITUDE 44°07'52", LONGITUDE 111°45'32" (NAD83). LSD 5,535.40 FT ABOVE NGVD OF 1929. AUG 1967, WELL WAS CLEANED AND DEEPENED TO A DEPTH OF 747.6 FT. MAY 28, 1992, WELL DEPTH SOUNDED AT 716 FT. CURRENTLY MEASURED BY U.S. BUREAU OF RECLAMATION. MP NO. 4 TOP OF 1-IN NIPPLE WEST SIDE, 1.54 FT ABOVE LSD (SINCE OCT 21, 1983).

RECORDS AVAILABLE 1967 TO CURRENT YEAR.  
HIGHEST WATER LEVEL 691.97 FEET BELOW LAND SURFACE DATUM APR 10, 1971.  
LOWEST WATER LEVEL 716.16 FEET BELOW LAND SURFACE DATUM JUL 19, 1995.

WATER LEVELS IN FEET BELOW LAND SURFACE DATUM, WATER YEAR OCTOBER 2001 TO SEPTEMBER 2002

NOV 01 711.31 FEB 12 712.90 MAR 21 713.75 MAY 20 714.56 JUL 22 715.12 SEP 23 715.60

STATION NAME 09N 42E 34DDA1

SITE NUMBER 440332111283201

DRILLED WATER-TABLE WELL IN SNAKE RIVER GROUP, DIAM 16 IN, DEPTH 110 FT, CASED TO 7 FT. LATITUDE 44°03'31.5", LONGITUDE 111°28'34" (NAD83). LSD ABOUT 5,228 FT ABOVE NGVD OF 1929. MP NO. 3 EDGE OF CASING WEST SIDE, 0.40 FT ABOVE LSD (SINCE NOV 17, 1997).

RECORDS AVAILABLE 1962 TO CURRENT YEAR.  
HIGHEST WATER LEVEL 5.83 FEET BELOW LAND SURFACE DATUM SEP 28, 1986.  
LOWEST WATER LEVEL 19.25 FEET BELOW LAND SURFACE DATUM JUL 01, 1985.

WATER LEVELS IN FEET BELOW LAND SURFACE DATUM, WATER YEAR OCTOBER 2001 TO SEPTEMBER 2002

OCT 23 13.70 JAN 23 16.57 MAY 15 15.19 SEP 10 14.48  
NOV 13 14.37 MAR 25 17.82 JUL 02 25.58P



STATION NAME 08N 40E 01CAD1

SITE NUMBER 440253111412101

DRILLED WATER-TABLE WELL IN SNAKE RIVER GROUP, DIAM 5 1/2 IN, DEPTH 355 FT, CASING INFORMATION NOT AVAILABLE. LATITUDE 44°02'53", LONGITUDE 111°41'24" (NAD83). LSD 5,160.00 FT ABOVE NGVD OF 1929. AUG. 1967, WELL WAS CLEANED AND DEEPENED TO A DEPTH OF 376 FT, 4-IN CASING TO 60 FT. AUG 01, 1968, WELL DEPTH SOUNDED AT OF 338 FT. AUG 24, 1971, WELL WAS CLEANED TO A DEPTH OF 376 FT, INSTALLED 1 1/4-IN PIPE 0-375 FT, PERFORATED 350-365 FT. CURRENTLY MEASURED BY U.S. BUREAU OF RECLAMATION. MP NO. 2 EDGE OF 1 1/4-IN PIPE COUPLING SOUTH SIDE, 0.65 FT ABOVE LSD (SINCE MAY 15, 1980).

RECORDS AVAILABLE 1967 TO CURRENT YEAR.  
HIGHEST WATER LEVEL 303.35 FEET BELOW LAND SURFACE DATUM OCT 20, 1970.  
LOWEST WATER LEVEL 355.78 FEET BELOW LAND SURFACE DATUM JUL 19, 2000.

WATER LEVELS IN FEET BELOW LAND SURFACE DATUM, WATER YEAR OCTOBER 2001 TO SEPTEMBER 2002

OCT 31 340.02 FEB 13 341.08 MAR 20 342.71 MAY 16 344.06 JUL 17 344.65 SEP 18 344.33

## FREMONT COUNTY--continued

STATION NAME 08N 40E 06CC1

SITE NUMBER 440236111474701

DRILLED WATER-TABLE WELL IN SNAKE RIVER GROUP, DIAM 13.5 TO 10 IN, DEPTH 323 FT, 10-IN CASING TO 21 FT, 6-IN PVC CASING 0-323 FT, PERFORATED 293-303 FT. LATITUDE 44°02'35.5", LONGITUDE 111°47'50" (NAD83). LSD ABOUT 5,090 FT ABOVE NGVD OF 1929. MP NO. 1 INSIDE EDGE OF STEEL FLANGE EAST SIDE, 1.00 FT ABOVE LSD (SINCE JUL 10, 1990).

RECORDS AVAILABLE 1990 TO CURRENT YEAR.  
 HIGHEST WATER LEVEL 271.22 FEET BELOW LAND SURFACE DATUM NOV 08, 1999.  
 LOWEST WATER LEVEL 287.90 FEET BELOW LAND SURFACE DATUM JAN 24, 2002.

WATER LEVELS IN FEET BELOW LAND SURFACE DATUM, WATER YEAR OCTOBER 2001 TO SEPTEMBER 2002

OCT 31	278.68	JAN 24	287.90	MAY 16	283.12	SEP 13	281.97
NOV 14	279.09	APR 01	282.27	JUL 02	282.61		

STATION NAME 08N 40E 21DDD2

SITE NUMBER 435958111441402

DRILLED WATER-TABLE WELL IN SNAKE RIVER GROUP, DEPTH 382 FT, 3/4-IN PIEZOMETER TUBE TO 215 FT, PERFORATED 207.5-212.5 FT, GRAVEL FILL 192-382 FT, CONCRETE SEAL 175-192 FT. LATITUDE 43°59'58", LONGITUDE 111°44'17" (NAD83). LSD 4,963.64 FT ABOVE NGVD OF 1929. CURRENTLY MEASURED BY U.S. BUREAU OF RECLAMATION. MP NO. 1 EDGE OF 3/4-IN PIPE WEST SIDE, 1.07 FT ABOVE LSD (SINCE AUG 28, 1967).

RECORDS AVAILABLE 1967 TO CURRENT YEAR.  
 HIGHEST WATER LEVEL 126.02 FEET BELOW LAND SURFACE DATUM SEP 26, 1986.  
 LOWEST WATER LEVEL 147.87 FEET BELOW LAND SURFACE DATUM MAY 16, 2002.

WATER LEVELS IN FEET BELOW LAND SURFACE DATUM, WATER YEAR OCTOBER 2001 TO SEPTEMBER 2002

OCT 31	142.97	JAN 16	145.19	MAR 20	146.66	MAY 16	147.87	JUL 17	146.66	SEP 18	145.99
--------	--------	--------	--------	--------	--------	--------	--------	--------	--------	--------	--------

STATION NAME 08N 41E 25CBB1

SITE NUMBER 435924111343701

DRILLED WATER-TABLE WELL IN SNAKE RIVER GROUP, DIAM 8 IN, DEPTH 140 FT, CASED TO 91 FT. LATITUDE 43°59'23.5", LONGITUDE 111°34'39" (NAD83). LSD ABOUT 5,075 FT ABOVE NGVD OF 1929. MP NO. 2 TOP OF ACCESS HOLE WEST SIDE, 1.00 FT ABOVE LSD (SINCE JUN 06, 1986).

RECORDS AVAILABLE 1980, 1986 TO CURRENT YEAR.  
 HIGHEST WATER LEVEL 17.66 FEET BELOW LAND SURFACE DATUM NOV 04, 1991.  
 LOWEST WATER LEVEL 83.37 FEET BELOW LAND SURFACE DATUM MAR 19, 1993.

WATER LEVELS IN FEET BELOW LAND SURFACE DATUM, WATER YEAR OCTOBER 2001 TO SEPTEMBER 2002

OCT 23	73.54	JAN 23	76.75	MAY 15	72.05P	SEP 10	63.37
NOV 13	74.92	MAR 25	78.98	JUL 02	50.68		

STATION NAME 08N 41E 33ABB1

SITE NUMBER 435904111373101

DRILLED WATER-TABLE WELL IN SNAKE RIVER GROUP, DIAM 8 IN, DEPTH 225 FT, 8-IN CASING TO 25 FT, 6-IN CASING 0-67 FT. LATITUDE 43°59'04.5", LONGITUDE 111°37'36" (NAD83). LSD ABOUT 5,010 FT ABOVE NGVD OF 1929. MP NO. 1 TOP OF ACCESS HOLE NORTH SIDE, 1.00 FT ABOVE LSD (SINCE NOV 08, 1979).

RECORDS AVAILABLE 1979, 1986 TO CURRENT YEAR.  
 HIGHEST WATER LEVEL 31.65 FEET BELOW LAND SURFACE DATUM JUN 13, 1988.  
 LOWEST WATER LEVEL 71.93 FEET BELOW LAND SURFACE DATUM APR 01, 2002.

WATER LEVELS IN FEET BELOW LAND SURFACE DATUM, WATER YEAR OCTOBER 2001 TO SEPTEMBER 2002

OCT 30	64.40	JAN 23	74.38R	MAY 15	67.90	SEP 10	59.65
NOV 13	61.08	APR 01	71.93	JUL 02	59.74		

STATION NAME 08N 42E 09BAB1

SITE NUMBER 440232111304501

DRILLED WATER-TABLE WELL IN HUCKLEBERRY RIDGE TUFF, DIAM 6 IN, DEPTH 173 FT, CASED TO 18.5 FT. LATITUDE 44°02'31", LONGITUDE 111°30'46.5" (NAD83). LSD ABOUT 5,200 FT ABOVE NGVD OF 1929. MP NO. 1 EDGE OF CASING NORTH SIDE, 1.60 FT ABOVE LSD (SINCE JUN 06, 1986).

RECORDS AVAILABLE 1974, 1986 TO CURRENT YEAR.  
 HIGHEST WATER LEVEL 48.37 FEET BELOW LAND SURFACE DATUM JUL 24, 1986.  
 LOWEST WATER LEVEL 110.65 FEET BELOW LAND SURFACE DATUM JAN 16, 1992.

WATER LEVELS IN FEET BELOW LAND SURFACE DATUM, WATER YEAR OCTOBER 2001 TO SEPTEMBER 2002

OCT 23	71.98	NOV 13	78.41	MAR 25	88.88	SEP 10	68.44
--------	-------	--------	-------	--------	-------	--------	-------

## FREMONT COUNTY--continued

STATION NAME 08N 43E 06BAA1

SITE NUMBER 440324111254401

DRILLED WATER-TABLE WELL IN FALLS RIVER BASALT, DIAM 6 IN, DEPTH 62 FT, CASSED TO 19.5 FT. LATITUDE 44°03'23.5", LONGITUDE 111°25'47" (NAD83). LSD ABOUT 5,295 FT ABOVE NGVD OF 1929. MP NO. 2 TOP OF 1/2-IN ACCESS HOLE NORTH SIDE, 1.20 FT ABOVE LSD (SINCE MAR 21, 1989).

RECORDS AVAILABLE 1975, 1986 TO CURRENT YEAR.  
 HIGHEST WATER LEVEL 27.43 FEET BELOW LAND SURFACE DATUM OCT 22, 1986.  
 LOWEST WATER LEVEL 54.12 FEET BELOW LAND SURFACE DATUM MAR 17, 1993.

WATER LEVELS IN FEET BELOW LAND SURFACE DATUM, WATER YEAR OCTOBER 2001 TO SEPTEMBER 2002

OCT 23	41.01	JAN 23	49.26	MAY 15	50.30	SEP 10	41.32
NOV 13	43.02	MAR 25	53.17	JUL 02	45.86		

STATION NAME 07N 39E 01CCD1

SITE NUMBER 435724111485101

DRILLED WATER-TABLE WELL IN SNAKE RIVER GROUP, DIAM 6 IN, DEPTH 122 FT, CASSED TO 84.3 FT. LATITUDE 43°57'24", LONGITUDE 111°48'54" (NAD83). LSD 4,904.30 FT ABOVE NGVD OF 1929. RECORDER INSTALLED OCT 26, 1967 TO MAY 28, 1982. CURRENTLY MEASURED BY U.S. BUREAU OF RECLAMATION. MP NO. 1 EDGE OF CASING, 0.56 FT ABOVE LSD (SINCE JUL 13, 1967).

RECORDS AVAILABLE 1967 TO CURRENT YEAR.  
 HIGHEST WATER LEVEL 70.09 FEET BELOW LAND SURFACE DATUM SEP 14, 1973.  
 LOWEST WATER LEVEL 93.79 FEET BELOW LAND SURFACE DATUM MAY 16, 2002.

WATER LEVELS IN FEET BELOW LAND SURFACE DATUM, WATER YEAR OCTOBER 2001 TO SEPTEMBER 2002

OCT 31	88.43	JAN 16	91.42	MAR 20	93.44	MAY 16	93.79	JUL 17	91.49	SEP 18	91.04
--------	-------	--------	-------	--------	-------	--------	-------	--------	-------	--------	-------

STATION NAME 07N 39E 07BDA1

SITE NUMBER 435705111542701

DRILLED WATER-TABLE WELL IN SNAKE RIVER GROUP, DIAM 6 IN, DEPTH 340 FT, CASSED TO 75 FT, CONCRETE SEAL 69-75 FT. LATITUDE 43°57'05", LONGITUDE 111°54'30" (NAD83). LSD 4,874.50 FT ABOVE NGVD OF 1929. RECORDER INSTALLED APR 26, 1974 TO SEP 26, 1980. CURRENTLY MEASURED BY U.S. BUREAU OF RECLAMATION. MP NO. 1 EDGE OF CASING NORTH SIDE, 1.44 FT ABOVE LSD (SINCE APR 25, 1974).

RECORDS AVAILABLE 1974 TO CURRENT YEAR.  
 HIGHEST WATER LEVEL 43.93 FEET BELOW LAND SURFACE DATUM NOV 20, 1975.  
 LOWEST WATER LEVEL 72.77 FEET BELOW LAND SURFACE DATUM JAN 16, 2002.

WATER LEVELS IN FEET BELOW LAND SURFACE DATUM, WATER YEAR OCTOBER 2001 TO SEPTEMBER 2002

OCT 31	69.00	JAN 16	72.77	MAR 20	72.11	MAY 16	72.69	JUL 17	71.49	SEP 23	72.09
--------	-------	--------	-------	--------	-------	--------	-------	--------	-------	--------	-------

STATION NAME 07N 39E 16DBB1

SITE NUMBER 435605111515803

DRILLED WATER-TABLE WELL IN SNAKE RIVER GROUP, DIAM 8 IN, DEPTH 444 FT, CASSED TO 215 FT, CONCRETE SEAL 185-215 FT. LATITUDE 43°56'05", LONGITUDE 111°52'01" (NAD83). LSD 4,872.84 FT ABOVE NGVD OF 1929. RECORDER INSTALLED JUN 14, 1969 TO MAY 28, 1982. CURRENTLY MEASURED BY U.S. BUREAU OF RECLAMATION. MP NO. 1 EDGE OF CASING EAST SIDE, 1.37 FT ABOVE LSD (SINCE MAR 03, 1969).

RECORDS AVAILABLE 1969 TO CURRENT YEAR.  
 HIGHEST WATER LEVEL 52.21 FEET BELOW LAND SURFACE DATUM SEP 23, 1986.  
 LOWEST WATER LEVEL 69.90 FEET BELOW LAND SURFACE DATUM MAY 16, 2002.

WATER LEVELS IN FEET BELOW LAND SURFACE DATUM, WATER YEAR OCTOBER 2001 TO SEPTEMBER 2002

OCT 31	66.41	JAN 16	67.48	MAR 20	68.77	MAY 16	69.90	JUL 18	69.55	SEP 23	69.23
--------	-------	--------	-------	--------	-------	--------	-------	--------	-------	--------	-------

STATION NAME 07N 39E 16DBB2

SITE NUMBER 435605111515802

DRILLED WATER-TABLE WELL IN SAND OF QUATERNARY AGE, DIAM 12 TO 6 IN, DEPTH 107 FT, 12-IN CASING TO 56 FT, 8-IN CASING 0-96 FT, 6-IN CASING 90-96 FT, 101-105 FT, SCREENED 96-101 FT. LATITUDE 43°56'05", LONGITUDE 111°52'01" (NAD83). LSD 4,872.64 FT ABOVE NGVD OF 1929. RECORDER INSTALLED JUN 14, 1969 TO MAY 28, 1982. CURRENTLY MEASURED BY U.S. BUREAU OF RECLAMATION. MP NO. 1 EDGE OF 8-IN CASING EAST SIDE, 0.91 FT ABOVE LSD (SINCE MAR 03, 1969).

RECORDS AVAILABLE 1969 TO CURRENT YEAR.  
 HIGHEST WATER LEVEL 21.45 FEET BELOW LAND SURFACE DATUM OCT 04, 1969.  
 LOWEST WATER LEVEL 55.12 FEET BELOW LAND SURFACE DATUM MAY 16, 2002.

WATER LEVELS IN FEET BELOW LAND SURFACE DATUM, WATER YEAR OCTOBER 2001 TO SEPTEMBER 2002

OCT 31	44.99	JAN 16	49.23	MAR 20	53.03	MAY 16	55.12	JUL 18	52.89	SEP 23	49.81
--------	-------	--------	-------	--------	-------	--------	-------	--------	-------	--------	-------

## FREMONT COUNTY--continued

STATION NAME 07N 39E 16DBB3

SITE NUMBER 435605111515801

DRILLED WATER-TABLE WELL IN SAND OF QUATERNARY AGE, DIAM 8 TO 6 IN, DEPTH 38 FT, 8-IN CASING TO 28 FT, 6-IN CASING 25-28 FT, 33-37 FT, SCREENED 28-33 FT. LATITUDE 43°56'05", LONGITUDE 111°52'01" (NAD83). LSD 4,872.54 FT ABOVE NGVD OF 1929. RECORDER INSTALLED JUN 14, 1969 TO MAY 28, 1982. CURRENTLY MEASURED BY U.S. BUREAU OF RECLAMATION. MP NO. 1 EDGE OF CASING EAST SIDE, 0.69 FT ABOVE LSD (SINCE MAR 11, 1969).

RECORDS AVAILABLE 1969 TO CURRENT YEAR.  
 HIGHEST WATER LEVEL 3.78 FEET BELOW LAND SURFACE DATUM JUL 22, 1987.  
 LOWEST WATER LEVEL WELL DRY FEB 15 TO APR 05, 1973.

WATER LEVELS IN FEET BELOW LAND SURFACE DATUM, WATER YEAR OCTOBER 2001 TO SEPTEMBER 2002

OCT 31	19.61	JAN 16	25.50	MAR 20	34.36	MAY 16	23.66	JUL 18	15.68	SEP 23	17.85
--------	-------	--------	-------	--------	-------	--------	-------	--------	-------	--------	-------

STATION NAME 07N 40E 05DBC1

SITE NUMBER 435736111460201

DRIVEN WATER-TABLE WELL IN ALLUVIUM OF QUATERNARY AGE, DIAM 1 1/4 IN, DEPTH 39.3 FT, CASED TO 37.3 FT, SANDPOINT 37.3-39.3 FT. LATITUDE 43°57'36", LONGITUDE 111°46'05" (NAD83). LSD 4,919.86 FT ABOVE NGVD OF 1929. CURRENTLY MEASURED BY U.S. BUREAU OF RECLAMATION. MP NO. 1 EDGE OF 1 1/4-IN PIPE NORTH SIDE, 0.70 FT ABOVE LSD (SINCE NOV 08, 1966).

RECORDS AVAILABLE 1966 TO CURRENT YEAR.  
 HIGHEST WATER LEVEL 2.75 FEET BELOW LAND SURFACE DATUM AUG 05, 1974.  
 LOWEST WATER LEVEL 14.71 FEET BELOW LAND SURFACE DATUM MAR 15, 1979.

WATER LEVELS IN FEET BELOW LAND SURFACE DATUM, WATER YEAR OCTOBER 2001 TO SEPTEMBER 2002

OCT 31	7.07	JAN 16	9.50	MAR 20	13.10	MAY 16	14.60	JUL 17	12.35	SEP 18	9.51
--------	------	--------	------	--------	-------	--------	-------	--------	-------	--------	------

STATION NAME 07N 40E 19ADD2

SITE NUMBER 435516111464004

DRILLED WATER-TABLE WELL IN SNAKE RIVER GROUP, DIAM 10 TO 6 IN, DEPTH 355 FT, 10-IN CASING TO 18.8 FT, 8-IN CASING 0-107 FT, 6-IN CASING 0-144 FT, CONCRETE SEAL 135-144 FT. LATITUDE 43°55'16", LONGITUDE 111°46'43" (NAD83). LSD 4,856.33 FT ABOVE NGVD OF 1929. RECORDER INSTALLED JUL 03, 1968 TO AUG 24, 1982. CURRENTLY MEASURED BY U.S. BUREAU OF RECLAMATION. MP NO. 1 EDGE OF CASING EAST SIDE, 0.84 FT ABOVE LSD (SINCE JUL 03, 1968).

RECORDS AVAILABLE 1968 TO CURRENT YEAR.  
 HIGHEST WATER LEVEL 23.89 FEET BELOW LAND SURFACE DATUM SEP 24, 1986.  
 LOWEST WATER LEVEL 46.00 FEET BELOW LAND SURFACE DATUM MAY 20, 2002.

WATER LEVELS IN FEET BELOW LAND SURFACE DATUM, WATER YEAR OCTOBER 2001 TO SEPTEMBER 2002

OCT 31	41.70	JAN 16	42.33	MAR 20	44.16	MAY 20	46.00	JUL 18	44.21	SEP 23	44.24
--------	-------	--------	-------	--------	-------	--------	-------	--------	-------	--------	-------

STATION NAME 07N 40E 19ADD3

SITE NUMBER 435516111464003

DRILLED WATER-TABLE WELL IN SAND AND GRAVEL OF QUATERNARY AGE, DIAM 8 TO 4 IN, DEPTH 40.5 FT, 8-IN CASING TO 31.3 FT, 4-IN CASING 29-33.5 FT, 38.5-40.5 FT, SCREENED 33.5-38.5 FT. LATITUDE 43°55'16", LONGITUDE 111°46'43" (NAD83). LSD 4,856.33 FT ABOVE NGVD OF 1929. RECORDER INSTALLED FEB 13, 1970 TO AUG 24, 1982. CURRENTLY MEASURED BY U.S. BUREAU OF RECLAMATION. MP NO. 1 EDGE OF CASING EAST SIDE, 0.99 FT ABOVE LSD (SINCE JUL 31, 1968).

RECORDS AVAILABLE 1968 TO CURRENT YEAR.  
 HIGHEST WATER LEVEL 10.66 FEET BELOW LAND SURFACE DATUM AUG 14, 1972.  
 LOWEST WATER LEVEL 28.69 FEET BELOW LAND SURFACE DATUM MAR 20, 2002.

WATER LEVELS IN FEET BELOW LAND SURFACE DATUM, WATER YEAR OCTOBER 2001 TO SEPTEMBER 2002

OCT 31	21.81	JAN 16	27.81	MAR 20	28.69	MAY 20	22.94	JUL 18	19.34	SEP 23	23.57
--------	-------	--------	-------	--------	-------	--------	-------	--------	-------	--------	-------

STATION NAME 07N 40E 19ADD4

SITE NUMBER 435516111464002

DRILLED WATER-TABLE WELL IN SAND AND GRAVEL OF QUATERNARY AGE, DIAM 8 TO 4 IN, DEPTH 20.5 FT, 8-IN CASING TO 10.7 FT, 4-IN CASING 9-13.5 FT, SCREENED 13.5-18.5 FT. LATITUDE 43°55'16", LONGITUDE 111°46'43" (NAD83). LSD 4,856.93 FT ABOVE NGVD OF 1929. RECORDER INSTALLED FEB 13, 1970 TO SEP 29, 1980. CURRENTLY MEASURED BY U.S. BUREAU OF RECLAMATION. MP NO. 1 EDGE OF CASING EAST SIDE, 1.14 FT ABOVE LSD (SINCE JUL 31, 1968).

RECORDS AVAILABLE 1968 TO CURRENT YEAR.  
 HIGHEST WATER LEVEL 1.08 FEET BELOW LAND SURFACE DATUM JUL 03, 1972.  
 LOWEST WATER LEVEL 11.68 FEET BELOW LAND SURFACE DATUM APR 20, 1980.

WATER LEVELS IN FEET BELOW LAND SURFACE DATUM, WATER YEAR OCTOBER 2001 TO SEPTEMBER 2002

OCT 31	7.38	MAY 20	2.69	JUL 18	1.73	SEP 23	6.22
--------	------	--------	------	--------	------	--------	------



## FREMONT COUNTY--continued

STATION NAME 07N 40E 23CCB1

SITE NUMBER 435457111430001

DRIVEN WATER-TABLE WELL IN ALLUVIUM OF QUATERNARY AGE, DIAM 1 1/4 IN, DEPTH 50.2 FT, CASED TO 48.2 FT, SANDPOINT 48.2-50.2 FT. LATITUDE 43°54'57", LONGITUDE 111°43'03" (NAD83). LSD 4,923.83 FT ABOVE NGVD OF 1929. CURRENTLY MEASURED BY U.S. BUREAU OF RECLAMATION. MP NO. 1 EDGE OF 1 1/4-IN PIPE EAST SIDE, 1.23 FT ABOVE LSD (SINCE NOV 08, 1966).

RECORDS AVAILABLE 1966 TO CURRENT YEAR.  
 HIGHEST WATER LEVEL 10.75 FEET BELOW LAND SURFACE DATUM AUG 15, 1968.  
 LOWEST WATER LEVEL WELL DRY DURING PORTIONS OF YEARS 1967-1984; 1996; 1998-2002.

WATER LEVELS IN FEET BELOW LAND SURFACE DATUM, WATER YEAR OCTOBER 2001 TO SEPTEMBER 2002

OCT 31	47.93	JAN 16	D	MAR 20	D	MAY 20	D	JUL 18	43.44	SEP 23	42.89
--------	-------	--------	---	--------	---	--------	---	--------	-------	--------	-------

STATION NAME 07N 41E 14ABA1

SITE NUMBER 435626111350401

DRILLED WATER-TABLE WELL IN HUCKLEBERRY RIDGE TUFF, DIAM, DEPTH, AND CASING INFORMATION NOT AVAILABLE. LATITUDE 43°56'26.5", LONGITUDE 111°35'07" (NAD83). LSD 5,105.90 FT ABOVE NGVD OF 1929. MP NO. 2 TOP OF 3/8-IN ACCESS HOLE IN PUMPBASE EAST SIDE, 1.30 FT ABOVE LSD (SINCE MAR 26, 1980).

RECORDS AVAILABLE 1962, 1966, 1980, 1986 TO CURRENT YEAR.  
 HIGHEST WATER LEVEL 110.95 FEET BELOW LAND SURFACE DATUM SEP 09, 1998.  
 LOWEST WATER LEVEL 128.95 FEET BELOW LAND SURFACE DATUM MAR 16, 1993.

WATER LEVELS IN FEET BELOW LAND SURFACE DATUM, WATER YEAR OCTOBER 2001 TO SEPTEMBER 2002

OCT 23	121.22	JAN 23	125.52	MAY 15	126.96	SEP 09	116.61
NOV 13	122.68	MAR 25	127.22	JUL 02	114.30		

STATION NAME 07N 41E 32DDA1

SITE NUMBER 435312111381001

DRILLED WATER-TABLE WELL IN SNAKE RIVER GROUP, DIAM 15 TO 8 IN, DEPTH 375 FT, 12-IN CASING TO 160 FT. LATITUDE 43°53'11.5", LONGITUDE 111°38'19" (NAD83). LSD ABOUT 4,990 FT ABOVE NGVD OF 1929. MP NO. 3 EDGE OF 1 1/2-IN PIPE ON NORTH SIDE OF PUMP, 1.93 FT ABOVE LSD (SINCE SEP 17, 1992).

RECORDS AVAILABLE 1986 TO CURRENT YEAR.  
 HIGHEST WATER LEVEL 109.11 FEET BELOW LAND SURFACE DATUM SEP 24, 1986.  
 LOWEST WATER LEVEL 148.89 FEET BELOW LAND SURFACE DATUM MAR 25, 2002.

WATER LEVELS IN FEET BELOW LAND SURFACE DATUM, WATER YEAR OCTOBER 2001 TO SEPTEMBER 2002

OCT 24	144.71	JAN 23	147.15	MAY 15	147.96	SEP 09	145.70
NOV 13	145.15	MAR 25	148.89	JUL 02	144.51		

STATION NAME 07N 42E 06DDA1

SITE NUMBER 435727111321901

DRILLED WATER-TABLE WELL IN SILICIC VOLCANIC ROCK OF TERTIARY AGE, DIAM 20 IN, DEPTH 910 FT, CASED TO 125 FT. LATITUDE 43°57'27.5", LONGITUDE 111°32'20" (NAD83). LSD 5,264.46 FT ABOVE NGVD OF 1929. PERIODIC MEASUREMENTS AFTER APR 21, 1975 MADE BY U.S. BUREAU OF RECLAMATION. MP NO. 3 BOTTOM EDGE OF WELL COVER SOUTH SIDE, 0.52 FT ABOVE LSD (SINCE MAR 20, 2000).

RECORDS AVAILABLE 1962, 1966 TO CURRENT YEAR.  
 HIGHEST WATER LEVEL 231.40 FEET BELOW LAND SURFACE DATUM NOV 22, 1971.  
 LOWEST WATER LEVEL 288.83 FEET BELOW LAND SURFACE DATUM AUG 13, 1969.

WATER LEVELS IN FEET BELOW LAND SURFACE DATUM, WATER YEAR OCTOBER 2001 TO SEPTEMBER 2002

OCT 23	266.55	MAR 25	274.35	SEP 09	260.03
--------	--------	--------	--------	--------	--------

STATION NAME 07N 42E 17BAD1

SITE NUMBER 435615111315001

DRILLED WATER-TABLE WELL IN HUCKLEBERRY RIDGE TUFF, DIAM 10 TO 6 IN, DEPTH 500 FT, 10-IN CASING TO 37.5 FT, 6-IN CASING 0-500 FT, PERFORATED 427.7-500 FT. LATITUDE 43°56'15", LONGITUDE 111°31'53" (NAD83). LSD 5,318.70 FT ABOVE NGVD OF 1929. RECORDER INSTALLED OCT 17, 1972 TO MAY 28, 1982. CURRENTLY MEASURED BY U.S. BUREAU OF RECLAMATION. MP NO. 1 EDGE OF 6-IN CASING WEST SIDE, 0.80 FT ABOVE LSD (SINCE OCT 17, 1972).

RECORDS AVAILABLE 1972 TO CURRENT YEAR.  
 HIGHEST WATER LEVEL 186.06 FEET BELOW LAND SURFACE DATUM JUN 07, 1976.  
 LOWEST WATER LEVEL 360.24 FEET BELOW LAND SURFACE DATUM JUL 18, 2001.

WATER LEVELS IN FEET BELOW LAND SURFACE DATUM, WATER YEAR OCTOBER 2001 TO SEPTEMBER 2002

NOV 01	335.39	JAN 16	329.76	MAR 20	329.64	MAY 16	328.53	JUL 17	355.52	SEP 18	342.49
--------	--------	--------	--------	--------	--------	--------	--------	--------	--------	--------	--------

## FREMONT COUNTY--continued

STATION NAME 07N 42E 19ABA1

SITE NUMBER 435532111324101

DRILLED WATER-TABLE WELL IN HUCKLEBERRY RIDGE TUFF, DIAM 4 TO 1 1/2 IN, DEPTH 500 FT, 4-IN CASING TO 45 FT, 1 1/2-IN CASING 0-500 FT, PERFORATED 480-500 FT. LATITUDE 43°55'34", LONGITUDE 111°32'46" (NAD83). LSD 5,332.98 FT ABOVE NGVD OF 1929. CURRENTLY MEASURED BY U.S. BUREAU OF RECLAMATION. MP NO. 1 EDGE OF CASING SOUTH SIDE, 1.51 FT ABOVE LSD (SINCE JUL 27, 1972).

RECORDS AVAILABLE 1972 TO CURRENT YEAR.  
 HIGHEST WATER LEVEL 137.04 FEET BELOW LAND SURFACE DATUM JUN 01, 1976.  
 LOWEST WATER LEVEL 351.74 FEET BELOW LAND SURFACE DATUM MAR 19, 1993.

WATER LEVELS IN FEET BELOW LAND SURFACE DATUM, WATER YEAR OCTOBER 2001 TO SEPTEMBER 2002

NOV 01 346.89      JAN 16 347.48      MAR 20 348.07      MAY 16 347.03      JUL 17 347.26      SEP 18 346.10

STATION NAME 07N 43E 12BCB1

SITE NUMBER 435402111201101

DRILLED WATER-TABLE WELL IN HUCKLEBERRY RIDGE TUFF, DIAM 6 IN, DEPTH 420 FT, CASED TO 420 FT, PERFORATED 390-420 FT. LATITUDE 43°54'02", LONGITUDE 111°20'14" (NAD83). LSD 5,720.20 FT ABOVE NGVD OF 1929. CURRENTLY MEASURED BY U.S. BUREAU OF RECLAMATION. MP NO. 2 TOP OF 1 1/2-IN ACCESS HOLE NORTH SIDE, 1.76 FT ABOVE LSD (SINCE NOV 23, 1983).

RECORDS AVAILABLE 1975 TO CURRENT YEAR.  
 HIGHEST WATER LEVEL 244.51 FEET BELOW LAND SURFACE DATUM JUN 13, 1976.  
 LOWEST WATER LEVEL 332.60 FEET BELOW LAND SURFACE DATUM MAR 19, 1993.

WATER LEVELS IN FEET BELOW LAND SURFACE DATUM, WATER YEAR OCTOBER 2001 TO SEPTEMBER 2002

NOV 01 322.73      FEB 13 323.14      MAR 21 325.50      MAY 16 308.30      JUL 17 306.90      SEP 18 318.76

STATION NAME 07N 44E 02AAA1

SITE NUMBER 435808111131101

DRILLED WATER-TABLE WELL IN UNKNOWN AQUIFER, DIAM 6 IN, DEPTH 213.5 FT, CASING INFORMATION NOT AVAILABLE. LATITUDE 43°58'08", LONGITUDE 111°13'14" (NAD83). LSD ABOUT 6,040 FT ABOVE NGVD OF 1929. MP NO. 3 EDGE OF CASING NORTH SIDE, 2.32 FT ABOVE LSD (SINCE JUL 14, 1980).

RECORDS AVAILABLE 1969 TO CURRENT YEAR.  
 HIGHEST WATER LEVEL 93.27 FEET BELOW LAND SURFACE DATUM MAR 11, 1986.  
 LOWEST WATER LEVEL 137.82 FEET BELOW LAND SURFACE DATUM MAR 19, 1993.

WATER LEVELS IN FEET BELOW LAND SURFACE DATUM, WATER YEAR OCTOBER 2001 TO SEPTEMBER 2002

MAR 15 111.88      SEP 09 128.08

GOODING COUNTY

STATION NAME 05S 14E 12AAA1

SITE NUMBER 430040114435501

FORMERLY SITE NUMBER 430039114435701. DRILLED WELL IN BANBURY FORMATION, DIAM 14 TO 10 IN, DEPTH 2,000 FT, 13 3/8-IN CASING TO 30 FT, 9 5/8-IN CASING 30-300 FT. LATITUDE 43°00'40", LONGITUDE 114°43'58" (NAD83). LSD ABOUT 3,609 FT ABOVE NGVD OF 1929. MP NO. 1 EDGE OF CASING WEST SIDE, 2.00 FT ABOVE LSD (SINCE AUG 25, 1982).

RECORDS AVAILABLE 1982, 1985 TO CURRENT YEAR.  
HIGHEST WATER LEVEL 106.64 FEET BELOW LAND SURFACE DATUM NOV 07, 2000.  
LOWEST WATER LEVEL 131.00 FEET BELOW LAND SURFACE DATUM FEB 22, 1993.

WATER LEVELS IN FEET BELOW LAND SURFACE DATUM, WATER YEAR OCTOBER 2001 TO SEPTEMBER 2002

OCT 24 121.45 JAN 10 123.48 MAY 30 129.43 SEP 20 126.14  
NOV 05 122.50 MAR 28 129.43 JUL 15 126.54

STATION NAME 05S 15E 35DBD2

SITE NUMBER 425635114382302

FORMERLY SITE NUMBER 425634114382601, STATION NAME 05S 15E 35DBC2. DRILLED WATER-TABLE WELL IN SNAKE RIVER GROUP, DIAM 5 IN, DEPTH 165 FT, CASED TO 126 FT. LATITUDE 42°56'35", LONGITUDE 114°38'26" (NAD83). LSD 3,627.31 FT ABOVE NGVD OF 1929. MP NO. 1 EDGE OF CASING EAST SIDE, 1.29 FT ABOVE LSD (SINCE JUN 06, 1972).

RECORDS AVAILABLE 1972 TO CURRENT YEAR.  
HIGHEST WATER LEVEL 120.84 FEET BELOW LAND SURFACE DATUM SEP 22, 1972.  
LOWEST WATER LEVEL 156.91 FEET BELOW LAND SURFACE DATUM MAY 21, 1993.

WATER LEVELS IN FEET BELOW LAND SURFACE DATUM, WATER YEAR OCTOBER 2001 TO SEPTEMBER 2002

OCT 23 142.63 DEC 17 142.07R FEB 13 148.29P APR 29 151.90R JUN 19 153.06 AUG 14 156.50R  
NOV 05 142.98R JAN 10 143.61R MAR 28 150.28 MAY 30 153.08R JUL 15 152.23R SEP 20 156.98R

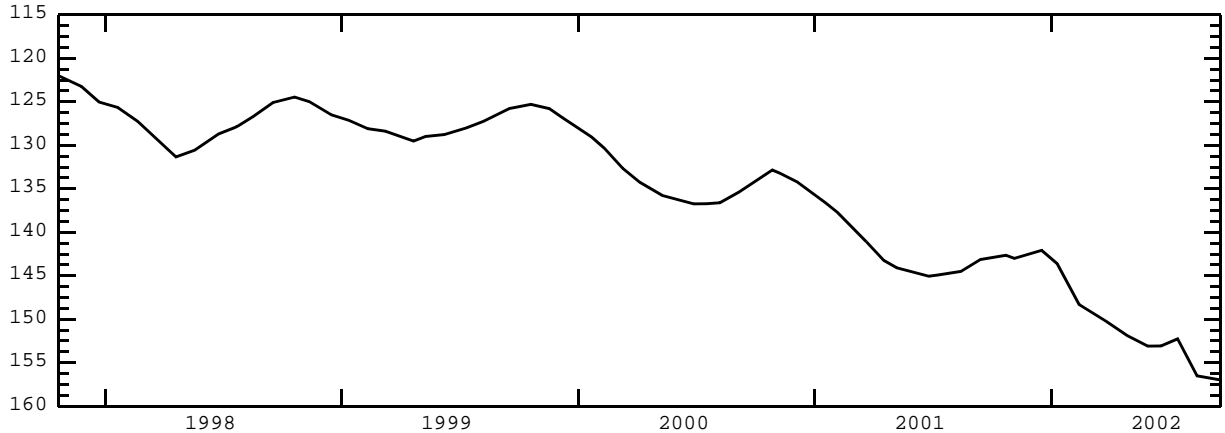

STATION NAME 06S 13E 08BDA2

SITE NUMBER 425511114562301

DRILLED WATER-TABLE WELL IN SNAKE RIVER GROUP, DIAM 6 IN, REPORTED DEPTH 320 FT, CASING INFORMATION NOT AVAILABLE. LATITUDE 42°55'11", LONGITUDE 114°56'26" (NAD83). LSD ABOUT 3,250 FT ABOVE NGVD OF 1929. MP NO. 1 EDGE OF CASING NORTHWEST SIDE, 1.00 FT ABOVE LSD (SINCE MAR 24, 1987)

RECORDS AVAILABLE 1987 TO CURRENT YEAR.  
HIGHEST WATER LEVEL 69.78 FEET BELOW LAND SURFACE DATUM JUN 12, 1997.  
LOWEST WATER LEVEL 145.12 FEET BELOW LAND SURFACE DATUM FEB 03, 1993.

WATER LEVELS IN FEET BELOW LAND SURFACE DATUM, WATER YEAR OCTOBER 2001 TO SEPTEMBER 2002

OCT 22 91.92 DEC 17 70.97 FEB 13 73.08 APR 28 86.98 JUN 19 99.32 AUG 14 108.19  
NOV 05 94.64 JAN 24 71.26 MAR 25 76.20 MAY 30 95.12 JUL 15 103.62 SEP 20 105.82

STATION NAME 07S 14E 33BBB1

SITE NUMBER 424653114494601

DRILLED WATER-TABLE WELL IN UNKNOWN AQUIFER, DIAM 6 IN, DEPTH 180 FT, CASED TO 20 FT. LATITUDE 42°46'51.5", LONGITUDE 114°49'49.5" (NAD83). LSD ABOUT 3,271 FT ABOVE NGVD OF 1929. MP NO. 1 TOP 1 1/4-IN ACCESS HOLE WEST SIDE, 1.40 FT ABOVE LSD (SINCE AUG 06, 1985).

RECORDS AVAILABLE 1985 TO CURRENT YEAR.  
HIGHEST WATER LEVEL 99.11 FEET BELOW LAND SURFACE DATUM OCT 15, 1986.  
LOWEST WATER LEVEL 113.82 FEET BELOW LAND SURFACE DATUM MAY 30, 2002.

WATER LEVELS IN FEET BELOW LAND SURFACE DATUM, WATER YEAR OCTOBER 2001 TO SEPTEMBER 2002

OCT 17 104.30R JAN 10 108.08R MAY 30 113.82 SEP 20 98.92  
NOV 05 105.62R MAR 18 109.41 JUL 15 104.03

## GOODING COUNTY--continued

STATION NAME 07S 15E 12CBA3

SITE NUMBER 424955114390303

DRILLED ARTESIAN WELL IN BANBURY FORMATION OF IDAHO GROUP, DEPTH 500 FT, 3/4-IN PIEZOMETER TUBE TO 491 FT, PERFORATED 480-490 FT, CONCRETE SEAL 491-494 FT, GRAVEL FILL 480-500 FT. LATITUDE 42°49'55", LONGITUDE 114°39'06" (NAD83). LSD 3,599.93 FT ABOVE NGVD OF 1929. MP NO. 1 EDGE OF 3/4-IN COUPLING, 1.48 FT ABOVE LSD (SINCE APR 09, 1982).

RECORDS AVAILABLE 1982-1988, 2001 TO CURRENT YEAR.  
 HIGHEST WATER LEVEL 161.94 FEET BELOW LAND SURFACE DATUM OCT 15, 1986.  
 LOWEST WATER LEVEL 178.81 FEET BELOW LAND SURFACE DATUM MAY 30, 2002.

WATER LEVELS IN FEET BELOW LAND SURFACE DATUM, WATER YEAR OCTOBER 2001 TO SEPTEMBER 2002

OCT 16	172.75	DEC 17	172.79	FEB 13	175.94	APR 29	178.16	JUN 19	178.63	AUG 14	177.23
NOV 05	172.72	JAN 10	173.30	MAR 18	177.22	MAY 30	178.81	JUL 15	178.05	SEP 20	175.02

STATION NAME 07S 15E 12CBA4

SITE NUMBER 424955114390304

DRILLED ARTESIAN WELL IN BANBURY FORMATION OF IDAHO GROUP, DEPTH 670 FT, 3/4-IN PIEZOMETER TUBE TO 670 FT, PERFORATED 665-670 FT, CONCRETE SEAL 645-650 FT, GRAVEL FILL 650-670 FT. LATITUDE 42°49'55", LONGITUDE 114°39'06" (NAD83). LSD 3,599.93 FT ABOVE NGVD OF 1929. MP NO. 1 EDGE OF 3/4-IN COUPLING, 1.34 FT ABOVE LSD (SINCE APR 09, 1982).

RECORDS AVAILABLE 1982 TO CURRENT YEAR.  
 HIGHEST WATER LEVEL 162.06 FEET BELOW LAND SURFACE DATUM OCT 15, 1986.  
 LOWEST WATER LEVEL 179.76 FEET BELOW LAND SURFACE DATUM MAY 20, 1993.

WATER LEVELS IN FEET BELOW LAND SURFACE DATUM, WATER YEAR OCTOBER 2001 TO SEPTEMBER 2002

OCT 16	171.94	DEC 17	173.39	FEB 13	175.66	APR 29	178.11	JUN 19	178.58	AUG 14	177.20
NOV 05	172.24	JAN 10	174.46	MAR 18	177.11	MAY 30	178.64	JUL 15	178.01	SEP 20	175.11

STATION NAME 08S 14E 12CBC1

SITE NUMBER 424439114461201

FORMERLY SITE NUMBER 424440114461301. DRILLED WATER-TABLE WELL IN SNAKE RIVER GROUP, DIAM 6 IN, DEPTH 86 FT, CASED TO 7 FT. LATITUDE 42°44'39", LONGITUDE 114°46'16.5" (NAD83). LSD ABOUT 3,272 FT ABOVE NGVD OF 1929. MP NO. 1 TOP OF ACCESS HOLE IN CONCRETE COVER NORTH SIDE, 1.00 FT BELOW LSD (SINCE APR 18, 1974).

RECORDS AVAILABLE 1974, 1980-1982, 1985 TO CURRENT YEAR.  
 HIGHEST WATER LEVEL 61.13 FEET BELOW LAND SURFACE DATUM OCT 15, 1986.  
 LOWEST WATER LEVEL 73.35 FEET BELOW LAND SURFACE DATUM JUL 15, 2002.

WATER LEVELS IN FEET BELOW LAND SURFACE DATUM, WATER YEAR OCTOBER 2001 TO SEPTEMBER 2002

OCT 17	68.54	JAN 10	67.84	MAY 22	72.88	SEP 20	69.34
NOV 05	68.24	MAR 25	71.42	JUL 15	73.35		

GOODING COUNTY--continued

STATION NAME 08S 14E 16CBB1

SITE NUMBER 424353114494701

DRILLED WATER-TABLE WELL IN SNAKE RIVER GROUP, DIAM 6 IN, DEPTH 53 FT, 5-IN CASING TO 50 FT. LATITUDE 42°43'52.5", LONGITUDE 114°49'49.5" (NAD83). LSD 3,175.27 FT ABOVE NGVD OF 1929. RECORDER INSTALLED OCT 06, 1954 TO AUG 10, 1971. RECORDER INSTALLED JUL 19, 1977 TO JUL 10, 1996. MP NO. 3 EDGE OF CASING FLANGE WEST SIDE, 1.00 FT ABOVE LSD (SINCE SEP 11, 1957).

RECORDS AVAILABLE 1951 TO CURRENT YEAR.  
HIGHEST WATER LEVEL 36.50 FEET BELOW LAND SURFACE DATUM SEP 22, 1953.  
LOWEST WATER LEVEL 43.80 FEET BELOW LAND SURFACE DATUM SEP 20, 2002.

WATER LEVELS IN FEET BELOW LAND SURFACE DATUM, WATER YEAR OCTOBER 2001 TO SEPTEMBER 2002

OCT 17	40.22	DEC 17	38.56	FEB 13	40.09	APR 29	41.63	JUN 19	42.27	AUG 14	43.42
NOV 05	40.31	JAN 10	39.35	MAR 25	41.30	MAY 22	41.86	JUL 15	43.50	SEP 20	43.80



STATION NAME 08S 15E 32CBB1

SITE NUMBER 424118114435501

DRILLED WATER-TABLE WELL IN UNKNOWN AQUIFER, DIAM, DEPTH, AND CASING INFORMATION NOT AVAILABLE. LATITUDE 42°41'17.5", LONGITUDE 114°43'58.5" (NAD83). LSD ABOUT 3,308 FT ABOVE NGVD OF 1929. MP NO. 1 TOP OF 1 1/2-IN ACCESS HOLE NORTH SIDE, 1.20 FT ABOVE LSD (SINCE AUG 09, 1985).

RECORDS AVAILABLE 1985-1986, 1989 TO CURRENT YEAR.  
HIGHEST WATER LEVEL 63.60 FEET BELOW LAND SURFACE DATUM OCT 15, 1986.  
LOWEST WATER LEVEL 81.02 FEET BELOW LAND SURFACE DATUM AUG 14, 2002.

WATER LEVELS IN FEET BELOW LAND SURFACE DATUM, WATER YEAR OCTOBER 2001 TO SEPTEMBER 2002

OCT 18	72.53	DEC 17	76.43R	FEB 13	75.55	APR 29	77.60	JUN 19	78.62	AUG 14	81.02
NOV 05	78.13R	JAN 10	74.77R	MAR 25	76.35	MAY 22	78.34	JUL 15	81.54P	SEP 20	77.43

GOODING COUNTY--continued

STATION NAME 09S 14E 03BAAL

SITE NUMBER 424053114480301

DRILLED WATER-TABLE WELL IN SNAKE RIVER GROUP, DIAM 6 IN, DEPTH 99 FT, CASED TO BEDROCK. LATITUDE 42°40'52.5", LONGITUDE 114°48'07.5" (NAD83). LSD 3,203.24 FT ABOVE NGVD OF 1929. MAR 24, 1972, WELL HAD FILLED IN TO A DEPTH OF 93.5 FT. MP NO. 2 EDGE OF CASING, 0.70 FT ABOVE LSD (SINCE OCT 18, 1951).

RECORDS AVAILABLE 1929, 1951 TO CURRENT YEAR.  
HIGHEST WATER LEVEL 69.68 FEET BELOW LAND SURFACE DATUM OCT 16, 1956.  
LOWEST WATER LEVEL 77.88 FEET BELOW LAND SURFACE DATUM NOV 05, 2001.

WATER LEVELS IN FEET BELOW LAND SURFACE DATUM, WATER YEAR OCTOBER 2001 TO SEPTEMBER 2002

OCT 18	75.13	JAN 10	75.63	MAY 22	76.85	SEP 20	77.40
NOV 05	77.88	MAR 25	76.16	JUL 15	77.36		



STATION NAME 08N 34E 11DCC1

SITE NUMBER 440151112252301

DRILLED WATER-TABLE WELL IN SNAKE RIVER GROUP, DIAM 24 IN, DEPTH 110 FT, CASIED TO 7 FT. LATITUDE 44°01'51", LONGITUDE 112°25'26" (NAD83). LSD ABOUT 4,870 FT ABOVE NGVD OF 1929. MP NO. 1 EDGE OF CASING EAST SIDE, 0.50 FT ABOVE LSD (SINCE JUN 10, 1988).

RECORDS AVAILABLE 1980 TO CURRENT YEAR.  
 HIGHEST WATER LEVEL 82.48 FEET BELOW LAND SURFACE DATUM MAR 13, 2000.  
 LOWEST WATER LEVEL 97.78 FEET BELOW LAND SURFACE DATUM SEP 24, 2002.

WATER LEVELS IN FEET BELOW LAND SURFACE DATUM, WATER YEAR OCTOBER 2001 TO SEPTEMBER 2002

OCT 24	93.70	JAN 23	89.86	MAY 16	91.50	SEP 24	97.78
NOV 13	92.19	MAR 28	88.64	JUL 03	95.20		

STATION NAME 08N 34E 17CCC3

SITE NUMBER 440058112293601

DRILLED WATER-TABLE WELL IN SNAKE RIVER GROUP, DIAM 6 IN, DEPTH 440 FT, CASIED TO 510 FT, PERFORATED 340-350 FT. LATITUDE 44°00'58", LONGITUDE 112°29'39" (NAD83). LSD 4,808.92 FT ABOVE NGVD OF 1929. MP NO. 1 EDGE OF 3/4-IN PIPE EAST SIDE, 3.76 FT ABOVE LSD (SINCE FEB 10, 1970).

RECORDS AVAILABLE 1969 TO CURRENT YEAR.  
 HIGHEST WATER LEVEL 38.77 FEET BELOW LAND SURFACE DATUM MAR 23, 1987.  
 LOWEST WATER LEVEL 88.57 FEET BELOW LAND SURFACE DATUM SEP 18, 2002.

WATER LEVELS IN FEET BELOW LAND SURFACE DATUM, WATER YEAR OCTOBER 2001 TO SEPTEMBER 2002

OCT 24	69.49	NOV 13	61.59	MAR 28	48.69	MAY 16	54.50	JUL 03	85.13	SEP 18	88.57
--------	-------	--------	-------	--------	-------	--------	-------	--------	-------	--------	-------



JEFFERSON COUNTY--continued

STATION NAME 08N 34E 17CCC4

SITE NUMBER 440058112293602

DRILLED WATER-TABLE WELL IN SNAKE RIVER GROUP, DEPTH 545 FT, 1-IN PIEZOMETER TUBE TO 519 FT, PERFORATED 511.5-516.5 FT, GRAVEL FILL 462-545 FT, CONCRETE SEAL 440-462 FT. LATITUDE 44°00'58", LONGITUDE 112°29'39" (NAD83). LSD 4,808.92 FT ABOVE NGVD OF 1929. MP NO. 1 EDGE OF 1-IN PIPE EAST SIDE, 3.43 FT ABOVE LSD (SINCE FEB 10, 1970).

RECORDS AVAILABLE 1969 TO CURRENT YEAR.  
 HIGHEST WATER LEVEL 22.82 FEET BELOW LAND SURFACE DATUM DEC 02, 1969.  
 LOWEST WATER LEVEL 80.56 FEET BELOW LAND SURFACE DATUM SEP 18, 2002.

WATER LEVELS IN FEET BELOW LAND SURFACE DATUM, WATER YEAR OCTOBER 2001 TO SEPTEMBER 2002

OCT 24 71.27 NOV 13 69.92 MAR 28 54.76 MAY 16 52.67 JUL 03 68.44 SEP 18 80.56



STATION NAME 08N 34E 17CCC5

SITE NUMBER 440058112293603

DRILLED ARTESIAN WELL IN SNAKE RIVER GROUP, DEPTH 888 FT, 3/4-IN PIEZOMETER TUBE TO 610 FT, PERFORATED 602.5-607.5 FT, GRAVEL FILL 562-888 FT, CONCRETE SEAL 545-562 FT. LATITUDE 44°00'58", LONGITUDE 112°29'39" (NAD83). LSD 4,808.92 FT ABOVE NGVD OF 1929. MP NO. 1 EDGE OF 3/4-IN PIPE EAST SIDE, 3.27 FT ABOVE LSD (SINCE FEB 10, 1970).

RECORDS AVAILABLE 1969 TO CURRENT YEAR.  
 HIGHEST WATER LEVEL 161.88 FEET BELOW LAND SURFACE DATUM MAR 23, 1987.  
 LOWEST WATER LEVEL 181.78 FEET BELOW LAND SURFACE DATUM SEP 15, 1994.

WATER LEVELS IN FEET BELOW LAND SURFACE DATUM, WATER YEAR OCTOBER 2001 TO SEPTEMBER 2002

OCT 24 175.48 NOV 13 174.37 MAR 28 171.66 MAY 16 177.58 JUL 03 180.59 SEP 18 181.59

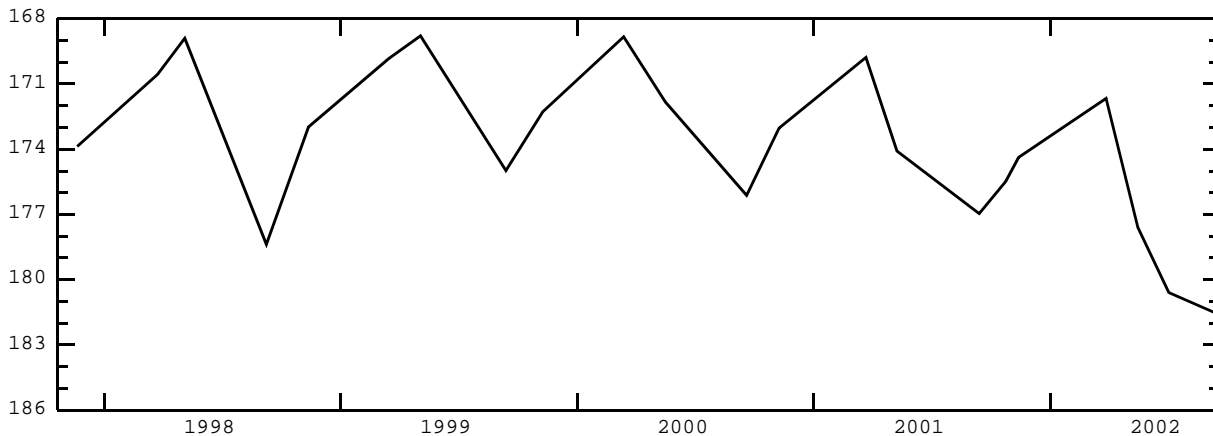



## JEFFERSON COUNTY--continued

STATION NAME 08N 34E 17CCC6

SITE NUMBER 440058112293604

DRILLED ARTESIAN WELL IN SNAKE RIVER GROUP, DEPTH 1,006.5 FT, 3/4-IN PIEZOMETER TUBE TO 930 FT, PERFORATED 922.5-927.5 FT, CONCRETE SEAL 888-914 FT, GRAVEL FILL 914-1,006.5 FT. LATITUDE 44°00'58", LONGITUDE 112°29'39" (NAD83). LSD 4,808.92 FT ABOVE NGVD OF 1929. MP NO. 1 EDGE OF 3/4-IN PIPE EAST SIDE, 2.97 FT ABOVE LSD (SINCE FEB 10, 1970).

RECORDS AVAILABLE 1969 TO CURRENT YEAR.  
 HIGHEST WATER LEVEL 216.68 FEET BELOW LAND SURFACE DATUM MAY 17, 1988.  
 LOWEST WATER LEVEL 230.88 FEET BELOW LAND SURFACE DATUM SEP 06, 1996.

WATER LEVELS IN FEET BELOW LAND SURFACE DATUM, WATER YEAR OCTOBER 2001 TO SEPTEMBER 2002

OCT 24	228.08	NOV 13	227.57	MAR 28	226.53	MAY 16	227.05	JUL 03	228.65	SEP 18	230.85
--------	--------	--------	--------	--------	--------	--------	--------	--------	--------	--------	--------

STATION NAME 08N 34E 17CCC7

SITE NUMBER 440058112293605

DRILLED WATER-TABLE WELL IN SNAKE RIVER GROUP, DIAM 6 IN, DEPTH 47.6 FT, CASSED TO 47.5 FT, PERFORATED 40-47 FT. LATITUDE 44°00'58", LONGITUDE 112°29'39" (NAD83). LSD 4,808.92 FT ABOVE NGVD OF 1929. MP NO. 1 EDGE OF CASING EAST SIDE, 0.90 FT ABOVE LSD (SINCE JUN 24, 1970).

RECORDS AVAILABLE 1970 TO CURRENT YEAR.  
 HIGHEST WATER LEVEL 18.86 FEET BELOW LAND SURFACE DATUM MAY 10, 1985.  
 LOWEST WATER LEVEL 40.29 FEET BELOW LAND SURFACE DATUM SEP 23, 1971.

WATER LEVELS IN FEET BELOW LAND SURFACE DATUM, WATER YEAR OCTOBER 2001 TO SEPTEMBER 2002

OCT 24	31.65	NOV 13	31.87	MAR 28	31.11	MAY 16	31.13	JUL 03	30.30	SEP 18	31.11
--------	-------	--------	-------	--------	-------	--------	-------	--------	-------	--------	-------

STATION NAME 08N 34E 27CDD1

SITE NUMBER 435912112264801

DRILLED WATER-TABLE WELL IN UNKNOWN AQUIFER, DIAM 24 IN, DEPTH 110 FT, CASSED 1.5 FT. LATITUDE 43°59'12", LONGITUDE 112°26'51" (NAD83). LSD ABOUT 4,805 FT ABOVE NGVD OF 1929. SEP 20, 1988, WELL DEPTH SOUNDED AT 51.65 FT. SEP 15, 1994, WELL CLEANED TO A DEPTH OF 76.25 FT. MP NO. 1 EDGE OF CASING NORTH SIDE, 0.30 FT ABOVE LSD (SINCE JUN 10, 1988).

RECORDS AVAILABLE 1988 TO CURRENT YEAR.  
 HIGHEST WATER LEVEL 29.24 FEET BELOW LAND SURFACE DATUM MAY 04, 1999.  
 LOWEST WATER LEVEL 61.17 FEET BELOW LAND SURFACE DATUM SEP 15, 1994.

WATER LEVELS IN FEET BELOW LAND SURFACE DATUM, WATER YEAR OCTOBER 2001 TO SEPTEMBER 2002

OCT 24	50.25	JAN 24	39.75	MAY 16	45.76	SEP 19	59.06
NOV 13	46.32	MAR 28	36.54	JUL 03	58.71		

STATION NAME 08N 36E 03DCD1

SITE NUMBER 440239112121101

DRILLED WATER-TABLE WELL IN UNKNOWN AQUIFER, DIAM 18 IN, DEPTH 81.44 FT, 18-IN CASING INFORMATION NOT AVAILABLE. LATITUDE 44°02'39", LONGITUDE 112°12'14" (NAD83). LSD ABOUT 4,845 FT ABOVE NGVD OF 1929. MP NO. 2 EDGE OF CASING WEST SIDE, 1.73 FT ABOVE LSD (SINCE SEP 25, 1996).

RECORDS AVAILABLE 1988 TO CURRENT YEAR.  
 HIGHEST WATER LEVEL 51.42 FEET BELOW LAND SURFACE DATUM MAY 03, 1999, MAR 15, 2000.  
 LOWEST WATER LEVEL 67.55 FEET BELOW LAND SURFACE DATUM JUL 20, 1994.

WATER LEVELS IN FEET BELOW LAND SURFACE DATUM, WATER YEAR OCTOBER 2001 TO SEPTEMBER 2002

OCT 26	59.01	JAN 23	57.59	MAY 15	58.54	SEP 19	62.58
NOV 09	58.72	MAR 27	57.42	JUL 16	61.86		

STATION NAME 08N 36E 10BDD1

SITE NUMBER 440212112122501

DRILLED WATER-TABLE WELL IN UNKNOWN AQUIFER, DIAM 10 IN, DEPTH 40.89 FT, CASING INFORMATION NOT AVAILABLE. LATITUDE 44°02'12", LONGITUDE 112°12'28" (NAD83). LSD ABOUT 4,837 FT ABOVE NGVD OF 1929. MP NO. 1 EDGE OF CASING, 2.20 FT ABOVE LSD (SINCE JUN 24, 1988).

RECORDS AVAILABLE 1988 TO CURRENT YEAR.  
 HIGHEST WATER LEVEL 28.19 FEET BELOW LAND SURFACE DATUM JUN 24, 1988.  
 LOWEST WATER LEVEL WELL DRY DURNING PORTIONS OF YEARS 2001-2002.

WATER LEVELS IN FEET BELOW LAND SURFACE DATUM, WATER YEAR OCTOBER 2001 TO SEPTEMBER 2002

OCT 26	D	JAN 23	D	MAR 27	38.37	MAY 15	38.48	JUL 16	D	SEP 19	D
--------	---	--------	---	--------	-------	--------	-------	--------	---	--------	---

## JEFFERSON COUNTY--continued

STATION NAME 08N 36E 21DCD1

SITE NUMBER 440002112131801

DRILLED WATER-TABLE WELL IN UNKNOWN AQUIFER, DIAM 16 IN, DEPTH 194.37 FT, CASING INFORMATION NOT AVAILABLE. LATITUDE 44°00'02", LONGITUDE 112°13'21" (NAD83). LSD ABOUT 4,810 FT ABOVE NGVD OF 1929. MP NO. 2 TOP OF 5/16-IN ACCESS HOLE NORTH SIDE, 2.37 FT ABOVE LSD (SINCE SEP 30, 1992).

RECORDS AVAILABLE 1988 TO CURRENT YEAR.  
 HIGHEST WATER LEVEL 21.40 FEET BELOW LAND SURFACE DATUM JUN 24, 1988.  
 LOWEST WATER LEVEL 34.37 FEET BELOW LAND SURFACE DATUM JUL 20, 1994.

WATER LEVELS IN FEET BELOW LAND SURFACE DATUM, WATER YEAR OCTOBER 2001 TO SEPTEMBER 2002

OCT 25	29.26	JAN 25	27.88	MAY 15	29.01	SEP 19	32.87
NOV 09	28.93	MAR 26	27.79	JUL 16	28.41		

STATION NAME 07N 33E 34AAA1

SITE NUMBER 435357112332001

DRILLED WATER-TABLE WELL IN ALLUVIUM OF QUATERNARY AGE, DIAM 8 IN, DEPTH 61 FT, CASED TO 61 FT, PERFORATED INTERVAL NOT AVAILABLE. LATITUDE 43°53'57", LONGITUDE 112°33'23" (NAD83). LSD ABOUT 4,784 FT ABOVE NGVD OF 1929. MP NO. 1 EDGE OF CASING SOUTH SIDE, 1.20 FT ABOVE LSD (SINCE MAR 01, 1988).

RECORDS AVAILABLE 1988 TO CURRENT YEAR.  
 HIGHEST WATER LEVEL 3.64 FEET BELOW LAND SURFACE DATUM SEP 25, 1991.  
 LOWEST WATER LEVEL 17.65 FEET BELOW LAND SURFACE DATUM APR 02, 2002.

WATER LEVELS IN FEET BELOW LAND SURFACE DATUM, WATER YEAR OCTOBER 2001 TO SEPTEMBER 2002

OCT 25	7.68	APR 02	17.65	SEP 19	5.09
--------	------	--------	-------	--------	------

STATION NAME 07N 34E 04CDC1

SITE NUMBER 435728112281101

DRILLED WATER-TABLE WELL IN SNAKE RIVER GROUP, DIAM 6 IN, DEPTH 57.3 FT, CASED TO 41 FT. LATITUDE 43°57'28", LONGITUDE 112°28'12" (NAD83). LSD 4,791.76 FT ABOVE NGVD OF 1929. OCT 04, 1972, WELL HAD FILLED IN TO A DEPTH OF 51.2 FT. RECORDER INSTALLED FEB 13, 1957 TO AUG 19, 1971. MP NO. 2 TOP OF ACCESS HOLE, 2.02 FT ABOVE LSD (SINCE SEP 10, 1975).

RECORDS AVAILABLE 1956 TO CURRENT YEAR.  
 HIGHEST WATER LEVEL 2.09 FEET BELOW LAND SURFACE DATUM MAR 21, 1985.  
 LOWEST WATER LEVEL 42.12 FEET BELOW LAND SURFACE DATUM JUL 21, 1994.

WATER LEVELS IN FEET BELOW LAND SURFACE DATUM, WATER YEAR OCTOBER 2001 TO SEPTEMBER 2002

OCT 24	30.75	JAN 24	19.00	MAY 16	23.43	SEP 19	41.87
NOV 13	26.72	MAR 28	15.14	JUL 03	37.37		

STATION NAME 07N 34E 24BBA1

SITE NUMBER 435540112243901

DRILLED WATER-TABLE WELL IN SNAKE RIVER GROUP, DIAM 30 IN, DEPTH 39.55 FT, NO CASING USED. LATITUDE 43°55'40", LONGITUDE 112°24'42" (NAD83). LSD ABOUT 4,790 FT ABOVE NGVD OF 1929. SEP 08, 1998, CASING INSTALLED, WELL DEPTH SOUNDED AT 112 FT. MP NO. 4 TOP OF ACCESS HOLE, 2.00 FT ABOVE LSD (SINCE SEP 08, 1998).

RECORDS AVAILABLE 1988 TO CURRENT YEAR.  
 HIGHEST WATER LEVEL 9.46 FEET BELOW LAND SURFACE DATUM MAY 05, 1999.  
 LOWEST WATER LEVEL WELL DRY JUL 20, SEP 15, 1994.

WATER LEVELS IN FEET BELOW LAND SURFACE DATUM, WATER YEAR OCTOBER 2001 TO SEPTEMBER 2002

OCT 24	33.14	JAN 24	21.40	MAY 16	27.33	SEP 19	39.42
NOV 13	29.61	MAR 29	19.40	JUL 03	40.95		

STATION NAME 07N 35E 13AADI

SITE NUMBER 435626112164301

FORMERLY SITE NUMBER 435615112164201. DRILLED WATER-TABLE WELL IN SNAKE RIVER GROUP, DEPTH 515 FT, 1-IN PIEZOMETER TUBE TO 330 FT, PERFORATED 322.5-327.5 FT, GRAVEL FILL 0-515 FT. LATITUDE 43°56'26", LONGITUDE 112°16'46" (NAD83). LSD 4,789.50 FT ABOVE NGVD OF 1929. CURRENTLY MEASURED BY U.S. BUREAU OF RECLAMATION. MP NO. 2 EDGE OF 1-IN PIPE SOUTHWEST SIDE, 1.24 FT ABOVE LSD (SINCE JUN 28, 1980).

RECORDS AVAILABLE 1969 TO CURRENT YEAR.  
 HIGHEST WATER LEVEL +1.25 FEET ABOVE LAND SURFACE DATUM OCT 22, 1969.  
 LOWEST WATER LEVEL 17.46 FEET BELOW LAND SURFACE DATUM JUL 16, 2002.

WATER LEVELS IN FEET BELOW LAND SURFACE DATUM, WATER YEAR OCTOBER 2001 TO SEPTEMBER 2002

OCT 30	12.77	JAN 15	11.48	MAR 19	11.50	MAY 15	14.08	JUL 16	17.46	SEP 30	15.14
--------	-------	--------	-------	--------	-------	--------	-------	--------	-------	--------	-------

JEFFERSON COUNTY--continued

STATION NAME 07N 35E 13AAD2

SITE NUMBER 435626112164302

FORMERLY SITE NUMBER 435615112164202. DRILLED WATER-TABLE WELL IN SNAKE RIVER GROUP, DEPTH 760 FT, 3/4-IN PIEZOMETER TUBE TO 645 FT, PERFORATED 637.5-642.5 FT, GRAVEL FILL 592-760 FT, CONCRETE SEAL 515-592 FT. LATITUDE 43°56'26", LONGITUDE 112°16'46" (NAD83). LSD 4,789.50 FT ABOVE NGVD OF 1929. CURRENTLY MEASURED BY U.S. BUREAU OF RECLAMATION. MP NO. 2 EDGE OF 3/4-IN PIPE SOUTHWEST SIDE, 1.31 FT ABOVE LSD (SINCE JUN 28, 1980).

RECORDS AVAILABLE 1969-1976, 1980 TO CURRENT YEAR.  
HIGHEST WATER LEVEL +.82 FEET ABOVE LAND SURFACE DATUM OCT 22, 1969.  
LOWEST WATER LEVEL 13.71 FEET BELOW LAND SURFACE DATUM JAN 20, 1995.

WATER LEVELS IN FEET BELOW LAND SURFACE DATUM, WATER YEAR OCTOBER 2001 TO SEPTEMBER 2002

OCT 30 12.19 JAN 15 12.24 MAR 19 11.94 MAY 15 12.12 JUL 16 13.20 SEP 30 11.78

STATION NAME 07N 35E 13AAD4

SITE NUMBER 435626112164304

FORMERLY SITE NUMBER 435615112164204. DRILLED WATER-TABLE WELL IN SNAKE RIVER GROUP, DEPTH 1,000.7 FT, 3/4-IN PIEZOMETER TUBE TO 870 FT, PERFORATED 862.5-867.5 FT, CONCRETE SEAL 827-840 FT, GRAVEL FILL 840-1,000.7 FT. LATITUDE 43°56'26", LONGITUDE 112°16'46" (NAD83). LSD 4,789.50 FT ABOVE NGVD OF 1929. CURRENTLY MEASURED BY U.S. BUREAU OF RECLAMATION. MP NO. 4 EDGE OF 3/4-IN PIPE WITH COUPLER, 2.00 FT ABOVE LSD (SINCE MAR 01, 1988).

RECORDS AVAILABLE 1969 TO CURRENT YEAR.  
HIGHEST WATER LEVEL +2.96 FEET ABOVE LAND SURFACE DATUM DEC 01, 1972.  
LOWEST WATER LEVEL 14.34 FEET BELOW LAND SURFACE DATUM SEP 30, 2002.

WATER LEVELS IN FEET BELOW LAND SURFACE DATUM, WATER YEAR OCTOBER 2001 TO SEPTEMBER 2002

OCT 30 7.79 JAN 15 6.86 MAR 19 6.88 MAY 15 8.10 JUL 16 10.90 SEP 30 14.34

STATION NAME 07N 35E 13CCC2

SITE NUMBER 435543112174401

DRILLED WATER-TABLE IN SNAKE RIVER GROUP, DIAM 26 IN, DEPTH 29 FT, NO CASING. LATITUDE 43°55'43", LONGITUDE 112°17'47" (NAD83). LSD 4,793.72 FT ABOVE NGVD OF 1929. MP NO. 3 TOP OF STEEL PLATE, 6.42 FT BELOW LSD (SINCE JUL 09, 1991).

RECORDS AVAILABLE 1957-1959, 1968, 1980, 1989, 1991 TO CURRENT YEAR.  
HIGHEST WATER LEVEL 7.97 FEET BELOW LAND SURFACE DATUM MAY 05, 1999.  
LOWEST WATER LEVEL 26.39 FEET BELOW LAND SURFACE DATUM JUL 21, 1994.

WATER LEVELS IN FEET BELOW LAND SURFACE DATUM, WATER YEAR OCTOBER 2001 TO SEPTEMBER 2002

OCT 24 15.84 JAN 25 12.95 MAY 15 20.89 SEP 19 21.71  
NOV 13 14.65 MAR 26 14.54 JUL 03 23.38

STATION NAME 07N 35E 20CBD1

SITE NUMBER 435504112222301

DRILLED WATER-TABLE WELL IN SNAKE RIVER GROUP, DIAM 20 IN, DEPTH 58.1 FT, CASED TO 45 FT. LATITUDE 43°55'05", LONGITUDE 112°22'25" (NAD83). LSD 4,818.15 FT ABOVE NGVD OF 1929. MAY 15, 1967, WELL DEEPENED AND RECASSED, DIAM 12 IN, DEPTH 65.9 FT, CASED TO 66 FT, PERFORATED 55-65 FT. RECORDER INSTALLED SEP 05, 1955 TO JUL 30, 1996. LOWEST WATER LEVELS RECORDED WERE DRY BEFORE WELL WAS DEEPENED. MP NO. 4 EDGE OF CASING NORTHEAST SIDE, 2.00 FT ABOVE LSD (SINCE MAY 16, 1967).

RECORDS AVAILABLE 1954 TO CURRENT YEAR.  
HIGHEST WATER LEVEL 29.23 FEET BELOW LAND SURFACE DATUM MAY 03, 1985.  
LOWEST WATER LEVEL 64.69 FEET BELOW LAND SURFACE DATUM OCT 05, 1994.

WATER LEVELS IN FEET BELOW LAND SURFACE DATUM, WATER YEAR OCTOBER 2001 TO SEPTEMBER 2002

OCT 24 58.12 JAN 25 47.32 MAY 16 48.85 SEP 19 63.46  
NOV 13 55.20 MAR 29 43.98 JUL 03 60.18



## JEFFERSON COUNTY--continued

STATION NAME 07N 35E 26CDD1

SITE NUMBER 435359112182501

DRILLED WATER-TABLE WELL IN UNKNOWN AQUIFER, DIAM 6 IN, DEPTH 32.63 FT, CASING INFORMATION NOT AVAILABLE. LATITUDE 43°53'59", LONGITUDE 112°18'28" (NAD83). LSD ABOUT 4,790 FT ABOVE NGVD OF 1929. MP NO. 2 TOP OF ACCESS HOLE NORTH SIDE, 1.53 FT ABOVE LSD (SINCE JUL 10, 1988).

RECORDS AVAILABLE 1988 TO CURRENT YEAR.  
 HIGHEST WATER LEVEL 6.14 FEET BELOW LAND SURFACE DATUM MAY 03, 1999.  
 LOWEST WATER LEVEL 25.71 FEET BELOW LAND SURFACE DATUM SEP 15, 1994.

WATER LEVELS IN FEET BELOW LAND SURFACE DATUM, WATER YEAR OCTOBER 2001 TO SEPTEMBER 2002

OCT 24	17.27	JAN 25	11.78	MAY 15	20.06	SEP 19	24.07
NOV 09	14.85	MAR 25	12.67	JUL 16	19.87		

STATION NAME 07N 36E 09BBB1

SITE NUMBER 435728112141301

DRILLED ARTESIAN WELL IN SNAKE RIVER GROUP, DIAM 13.5 TO 8 IN, DEPTH 200 FT, 8-IN CASING TO 32 FT. LATITUDE 43°57'28", LONGITUDE 112°14'16" (NAD83). LSD ABOUT 4,795 FT ABOVE NGVD OF 1929. MP NO. 1 EDGE OF CASING, 2.70 FT ABOVE LSD (SINCE JUL 10, 1990).

RECORDS AVAILABLE 1990 TO CURRENT YEAR.  
 HIGHEST WATER LEVEL 7.92 FEET BELOW LAND SURFACE DATUM MAY 03, 1999.  
 LOWEST WATER LEVEL 18.92 FEET BELOW LAND SURFACE DATUM SEP 19, 2002.

WATER LEVELS IN FEET BELOW LAND SURFACE DATUM, WATER YEAR OCTOBER 2001 TO SEPTEMBER 2002

OCT 24	15.28	JAN 25	13.88	MAY 15	15.45	SEP 19	18.92
NOV 09	14.92	MAR 26	14.05	JUL 16	18.89		

STATION NAME 07N 36E 09BBB2

SITE NUMBER 435728112141302

DRILLED ARTESIAN WELL IN SNAKE RIVER GROUP, DEPTH 260 FT, 2-IN PIEZOMETER TUBE TO 260 FT, PERFORATED 240-250 FT, GRAVEL PACKED 230-260 FT, CONCRETE SEAL 200-230 FT. LATITUDE 43°57'28", LONGITUDE 112°14'16" (NAD83). LSD ABOUT 4,795 FT ABOVE NGVD OF 1929. MP NO. 1 EDGE OF CASING, 2.70 FT ABOVE LSD (SINCE JUL 10, 1990).

RECORDS AVAILABLE 1990 TO CURRENT YEAR.  
 HIGHEST WATER LEVEL 7.90 FEET BELOW LAND SURFACE DATUM MAY 03, 1999.  
 LOWEST WATER LEVEL 18.92 FEET BELOW LAND SURFACE DATUM SEP 19, 2002.

WATER LEVELS IN FEET BELOW LAND SURFACE DATUM, WATER YEAR OCTOBER 2001 TO SEPTEMBER 2002

OCT 24	15.29	JAN 25	13.88	MAY 15	15.45	SEP 19	18.92
NOV 09	14.93	MAR 26	14.07	JUL 16	18.90		

STATION NAME 07N 36E 09BBB3

SITE NUMBER 435728112141303

DRILLED ARTESIAN WELL IN SNAKE RIVER GROUP, DEPTH 498 FT, 2-IN PIEZOMETER TUBE TO 312 FT, PERFORATED 302-312 FT, GRAVEL PACKED 340-498 FT, CONCRETE SEAL 260-270 FT. LATITUDE 43°57'28", LONGITUDE 112°14'16" (NAD83). LSD ABOUT 4,795 FT ABOVE NGVD OF 1929. MP NO. 1 EDGE OF CASING, 2.70 FT ABOVE LSD (SINCE JUL 10, 1990).

RECORDS AVAILABLE 1990 TO CURRENT YEAR.  
 HIGHEST WATER LEVEL 7.90 FEET BELOW LAND SURFACE DATUM MAY 03, 1999.  
 LOWEST WATER LEVEL 18.92 FEET BELOW LAND SURFACE DATUM SEP 19, 2002.

WATER LEVELS IN FEET BELOW LAND SURFACE DATUM, WATER YEAR OCTOBER 2001 TO SEPTEMBER 2002

OCT 24	15.25	JAN 25	13.87	MAY 15	15.44	SEP 19	18.92
NOV 09	14.91	MAR 26	14.04	JUL 16	18.89		

STATION NAME 07N 36E 14CBA1

SITE NUMBER 435605112113601

POND THAT REFLECTS PERCHED WATER LEVEL. LATITUDE 43°56'05", LONGITUDE 112°11'39" (NAD83). LSD ABOUT 4,789 FT ABOVE NGVD OF 1929. MP NO. 1 HEAD OF NAIL IN 6-IN X 9-IN TIMBER AT LSD (SINCE JUN 10, 1988).

RECORDS AVAILABLE 1988 TO CURRENT YEAR.  
 HIGHEST WATER LEVEL 4.33 FEET BELOW LAND SURFACE DATUM JUN 10, 1988.  
 LOWEST WATER LEVEL POND DRY DURING PORTIONS OF YEARS 1992-1997; 2001-2002.

WATER LEVELS IN FEET BELOW LAND SURFACE DATUM, WATER YEAR OCTOBER 2001 TO SEPTEMBER 2002

OCT 31	D	JAN 23	D	MAY 15	D	SEP 19	D
NOV 09	D	MAR 25	D	JUL 16	D		

## JEFFERSON COUNTY--continued

STATION NAME 07N 36E 22ABD4

SITE NUMBER 435528112121201

DRILLED WATER-TABLE WELL IN SNAKE RIVER GROUP, DIAM 6 IN, DEPTH 24.5 FT, CASIED TO 18 FT. LATITUDE 43°55'28", LONGITUDE 112°12'13" (NAD83). LSD 4,791.73 FT ABOVE NGVD OF 1929. RECORDER INSTALLED FEB 12, 1957 TO AUG 19, 1971. RECORDER INSTALLED JUN 09, 1977 TO SEP 15, 1977. MP NO. 4 TOP OF ACCESS HOLE NORTHEAST SIDE, 2.02 FT ABOVE LSD (SINCE DEC 13, 1977).

RECORDS AVAILABLE 1955 TO CURRENT YEAR.  
 HIGHEST WATER LEVEL 1.98 FEET BELOW LAND SURFACE DATUM MAR 21, 1985.  
 LOWEST WATER LEVEL 17.89 FEET BELOW LAND SURFACE DATUM JUL 16, 2002.

WATER LEVELS IN FEET BELOW LAND SURFACE DATUM, WATER YEAR OCTOBER 2001 TO SEPTEMBER 2002

OCT 31	14.14	JAN 23	13.13	MAY 16	14.69	SEP 19	17.88
NOV 09	14.08	MAR 25	13.13	JUL 16	17.89		

STATION NAME 07N 37E 06BCC1

SITE NUMBER 435755112092001

DRILLED WATER-TABLE WELL IN SNAKE RIVER GROUP, DIAM 6 IN, DEPTH AND CASING INFORMATION NOT AVAILABLE. LATITUDE 43°57'55", LONGITUDE 112°09'25" (NAD83). LSD ABOUT 4,930 FT ABOVE NGVD OF 1929. MP NO. 1 EDGE OF CASING NORTH SIDE, UNDER PUMPBASE, 1.50 FT ABOVE LSD (SINCE APR 12, 1989).

RECORDS AVAILABLE 1989 TO CURRENT YEAR.  
 HIGHEST WATER LEVEL 142.30 FEET BELOW LAND SURFACE DATUM FEB 18, 1993.  
 LOWEST WATER LEVEL 158.53 FEET BELOW LAND SURFACE DATUM JUL 20, 1994.

WATER LEVELS IN FEET BELOW LAND SURFACE DATUM, WATER YEAR OCTOBER 2001 TO SEPTEMBER 2002

OCT 31	152.45	JAN 23	151.46	MAY 15	152.70	SEP 19	156.22
NOV 09	155.62	MAR 28	151.42	JUL 16	156.20		

STATION NAME 07N 37E 28CCD1

SITE NUMBER 435402112065001

DRILLED WATER-TABLE WELL IN SNAKE RIVER GROUP, DIAM 6 IN, DEPTH 135 FT, CASIED TO 103 FT. LATITUDE 43°54'02", LONGITUDE 112°06'53" (NAD83). LSD 4,848.92 FT ABOVE NGVD OF 1929. MP NO. 2 EDGE OF 1 1/4-IN PIPE COUPLING, 0.70 FT ABOVE LSD (SINCE JUN 13, 1978).

RECORDS AVAILABLE 1960 TO CURRENT YEAR.  
 HIGHEST WATER LEVEL 59.98 FEET BELOW LAND SURFACE DATUM MAR 21, 1985.  
 LOWEST WATER LEVEL 74.26 FEET BELOW LAND SURFACE DATUM SEP 19, 2002.

WATER LEVELS IN FEET BELOW LAND SURFACE DATUM, WATER YEAR OCTOBER 2001 TO SEPTEMBER 2002

OCT 31	70.70	MAR 28	69.84	SEP 19	74.26
--------	-------	--------	-------	--------	-------

STATION NAME 06N 35E 21AAB1

SITE NUMBER 435028112202601

DRILLED ARTESIAN WELL IN SNAKE RIVER GROUP, DIAM 16 TO 14 IN, DEPTH 275.5 FT, 16-IN CASING TO 95 FT, 14-IN CASING 135-205 FT. LATITUDE 43°50'28", LONGITUDE 112°20'29" (NAD83). LSD 4,784.50 FT ABOVE NGVD OF 1929. MAY 15, 1967, WELL WAS RECONDITIONED. MP NO. 5 TOP OF ACCESS HOLE INSIDE PUMPBASE NORTH SIDE, 1.73 FT ABOVE LSD (SINCE JUL 14, 1967).

RECORDS AVAILABLE 1949 TO CURRENT YEAR.  
 HIGHEST WATER LEVEL 90.39 FEET BELOW LAND SURFACE DATUM SEP 10, 1986.  
 LOWEST WATER LEVEL 113.83 FEET BELOW LAND SURFACE DATUM JUL 23, 1973.

WATER LEVELS IN FEET BELOW LAND SURFACE DATUM, WATER YEAR OCTOBER 2001 TO SEPTEMBER 2002

OCT 25	113.25P	APR 02	102.35	SEP 19	98.56
--------	---------	--------	--------	--------	-------

STATION NAME 06N 35E 27DDA1

SITE NUMBER 434857112185801

DRILLED WATER-TABLE WELL IN SNAKE RIVER GROUP, DIAM 20 IN, DEPTH 260 FT, CASIED TO 8 FT. LATITUDE 43°48'57", LONGITUDE 112°19'01" (NAD83). LSD 4,798.23 FT ABOVE NGVD OF 1929. MP NO. 4 TOP OF 1-IN AIRLINE HOLE IN PUMPBASE WEST SIDE, 1.00 FT ABOVE LSD (SINCE SEP 16, 1963).

RECORDS AVAILABLE 1957 TO CURRENT YEAR.  
 HIGHEST WATER LEVEL 230.13 FEET BELOW LAND SURFACE DATUM MAR 21, 1973.  
 LOWEST WATER LEVEL WELL DRY SEP 16, 1994.

WATER LEVELS IN FEET BELOW LAND SURFACE DATUM, WATER YEAR OCTOBER 2001 TO SEPTEMBER 2002

OCT 26	242.80	APR 02	241.65	SEP 24	249.02
--------	--------	--------	--------	--------	--------

## JEFFERSON COUNTY--continued

STATION NAME 06N 35E 32DDD1

SITE NUMBER 434756112212101

DRILLED WATER-TABLE WELL IN SNAKE RIVER GROUP, DIAM 6 IN, DEPTH 290 FT, CASED TO 165 FT. LATITUDE 43°47'56", LONGITUDE 112°21'24" (NAD83). LSD 4,789.00 FT ABOVE NGVD OF 1929. MP NO. 5 TOP OF YELLOW PAINTED NAIL IN 2-IN X 4-IN ROOF JOIST, 3.04 FT ABOVE LSD (SINCE NOV 20, 1997).

RECORDS AVAILABLE 1955 TO CURRENT YEAR.  
 HIGHEST WATER LEVEL 239.36 FEET BELOW LAND SURFACE DATUM DEC 09, 1986.  
 LOWEST WATER LEVEL 259.76 FEET BELOW LAND SURFACE DATUM SEP 15, 1999.

WATER LEVELS IN FEET BELOW LAND SURFACE DATUM, WATER YEAR OCTOBER 2001 TO SEPTEMBER 2002

OCT 25	259.58	JAN 25	250.13	MAY 16	253.43	SEP 19	259.05
NOV 09	255.41	APR 02	250.76	JUL 16	258.20		

STATION NAME 06N 36E 11ABA1

SITE NUMBER 435208112105101

FORMERLY SITE NUMBER 435208112105501. DRILLED WATER-TABLE WELL IN SNAKE RIVER GROUP, DEPTH 245 FT, 3/4-IN PIEZOMETER TUBE TO 126 FT, PERFORATED 118.5-123.5 FT, GRAVEL FILL 0-245 FT. LATITUDE 43°52'08", LONGITUDE 112°10'54" (NAD83). LSD 4,817.90 FT ABOVE NGVD OF 1929. CURRENTLY MEASURED BY U.S. BUREAU OF RECLAMATION. MP NO. 1 EDGE OF 3/4-IN PIPE COUPLING, 2.00 FT ABOVE LSD (SINCE MAY 20, 1982).

RECORDS AVAILABLE 1969 TO CURRENT YEAR.  
 HIGHEST WATER LEVEL 68.50 FEET BELOW LAND SURFACE DATUM JUL 10, 1975.  
 LOWEST WATER LEVEL 78.83 FEET BELOW LAND SURFACE DATUM JUL 16, 2002.

WATER LEVELS IN FEET BELOW LAND SURFACE DATUM, WATER YEAR OCTOBER 2001 TO SEPTEMBER 2002

OCT 30	76.17	JAN 15	75.43	MAR 19	75.46	MAY 15	76.76	JUL 16	78.83	SEP 17	78.46
--------	-------	--------	-------	--------	-------	--------	-------	--------	-------	--------	-------

STATION NAME 06N 36E 11ABA3

SITE NUMBER 435208112105103

FORMERLY SITE NUMBER 435208112105503. DRILLED WATER-TABLE WELL IN SNAKE RIVER GROUP, DEPTH 915 FT, 3/4-IN PIEZOMETER TUBE TO 661 FT, PERFORATED 653.5-658.5 FT, GRAVEL FILL 630-915 FT, CONCRETE SEAL 615-630 FT. LATITUDE 43°52'08", LONGITUDE 112°10'54" (NAD83). LSD 4,817.90 FT ABOVE NGVD OF 1929. CURRENTLY MEASURED BY U.S. BUREAU OF RECLAMATION. MP NO. 1 EDGE OF 3/4-IN PIPE COUPLING, 1.70 FT ABOVE LSD (SINCE OCT 24, 1969).

RECORDS AVAILABLE 1969 TO CURRENT YEAR.  
 HIGHEST WATER LEVEL 32.18 FEET BELOW LAND SURFACE DATUM JAN 23, 1985.  
 LOWEST WATER LEVEL 47.06 FEET BELOW LAND SURFACE DATUM JUL 16, 2002.

WATER LEVELS IN FEET BELOW LAND SURFACE DATUM, WATER YEAR OCTOBER 2001 TO SEPTEMBER 2002

OCT 30	43.32	JAN 15	41.76	MAR 19	41.96	MAY 15	44.04	JUL 16	47.06	SEP 17	46.82
--------	-------	--------	-------	--------	-------	--------	-------	--------	-------	--------	-------

STATION NAME 06N 36E 11ABA4

SITE NUMBER 435208112105104

FORMERLY SITE NUMBER 435208112105504. DRILLED WATER-TABLE WELL IN SNAKE RIVER GROUP, DEPTH 1,002.2 FT, 3/4-IN PIEZOMETER TUBE TO 971 FT, PERFORATED 962.5-967.5 FT, CONCRETE SEAL 915-927 FT, GRAVEL FILL 927-1002.2 FT. LATITUDE 43°52'08", LONGITUDE 112°10'54" (NAD83). LSD 4,817.90 FT ABOVE NGVD OF 1929. CURRENTLY MEASURED BY U.S. BUREAU OF RECLAMATION. MP NO. 1 EDGE OF 3/4-IN PIPE COUPLING SOUTH SIDE, 1.62 FT ABOVE LSD (SINCE OCT 24, 1969).

RECORDS AVAILABLE 1969 TO CURRENT YEAR.  
 HIGHEST WATER LEVEL 14.10 FEET BELOW LAND SURFACE DATUM NOV 15, 1969.  
 LOWEST WATER LEVEL 62.65 FEET BELOW LAND SURFACE DATUM JUL 19, 1994.

WATER LEVELS IN FEET BELOW LAND SURFACE DATUM, WATER YEAR OCTOBER 2001 TO SEPTEMBER 2002

OCT 30	59.56	JAN 15	58.58	MAR 19	58.48	MAY 15	59.95	JUL 16	60.47	SEP 17	62.08
--------	-------	--------	-------	--------	-------	--------	-------	--------	-------	--------	-------

STATION NAME 06N 37E 29ACA1

SITE NUMBER 434922112072201

DRILLED WATER-TABLE WELL IN SNAKE RIVER GROUP, DIAM 16 IN, DEPTH 62 FT, CASED TO 21 FT. LATITUDE 43°49'22", LONGITUDE 112°07'25" (NAD83). LSD 4,823.62 FT ABOVE NGVD OF 1929. CURRENTLY MEASURED BY U.S. BUREAU OF RECLAMATION. MP NO. 1 TOP OF ACCESS HOLE EAST SIDE, 0.60 FT ABOVE LSD (SINCE JAN 10, 1969).

RECORDS AVAILABLE 1969 TO CURRENT YEAR.  
 HIGHEST WATER LEVEL 41.30 FEET BELOW LAND SURFACE DATUM MAY 09, 1985.  
 LOWEST WATER LEVEL WELL DRY SEP 14, 1998 AND DURING PORTIONS OF 2001-2002.

WATER LEVELS IN FEET BELOW LAND SURFACE DATUM, WATER YEAR OCTOBER 2001 TO SEPTEMBER 2002

OCT 30	D	JAN 15	D	MAR 19	D	MAY 15	D	JUL 16	49.49	SEP 17	50.28
--------	---	--------	---	--------	---	--------	---	--------	-------	--------	-------

STATION NAME 06N 37E 29ACA2

SITE NUMBER 434922112072202

DRILLED WATER-TABLE WELL IN SNAKE RIVER GROUP, DIAM 12 IN, DEPTH 175 FT, CASED TO 151.5 FT. LATITUDE 43°49'22", LONGITUDE 112°07'25" (NAD83). LSD 4,823.62 FT ABOVE NGVD OF 1929. CURRENTLY MEASURED BY U.S. BUREAU OF RECLAMATION. MP NO. 1 TOP OF ACCESS HOLE NORTHEAST SIDE, 1.00 FT ABOVE LSD (SINCE JAN 10, 1969).

RECORDS AVAILABLE 1969 TO CURRENT YEAR.  
 HIGHEST WATER LEVEL 44.96 FEET BELOW LAND SURFACE DATUM MAY 09, 1985.  
 LOWEST WATER LEVEL 54.93 FEET BELOW LAND SURFACE DATUM SEP 17, 2002.

WATER LEVELS IN FEET BELOW LAND SURFACE DATUM, WATER YEAR OCTOBER 2001 TO SEPTEMBER 2002

OCT 30	53.21	JAN 15	52.96	MAR 19	52.70	MAY 15	53.30	JUL 16	54.06	SEP 17	54.93
--------	-------	--------	-------	--------	-------	--------	-------	--------	-------	--------	-------

## JEFFERSON COUNTY--continued

STATION NAME 06N 37E 29ACA4

SITE NUMBER 434922112072204

DRILLED WATER-TABLE WELL IN SNAKE RIVER GROUP, DIAM 6 IN, DEPTH 573 FT, CASED TO 505 FT. LATITUDE 43°49'22", LONGITUDE 112°07'25" (NAD83). LSD 4,823.62 FT ABOVE NGVD OF 1929. RECORDER INSTALLED JUN 18, 1969 TO MAY 21, 1982. CURRENTLY MEASURED BY U.S. BUREAU OF RECLAMATION. MP NO. 1 EDGE OF CASING NORTHEAST SIDE, 1.00 FT ABOVE LSD (SINCE JAN 10, 1969).

RECORDS AVAILABLE 1969 TO CURRENT YEAR.  
 HIGHEST WATER LEVEL 35.82 FEET BELOW LAND SURFACE DATUM JAN 22, 1985.  
 LOWEST WATER LEVEL 50.52 FEET BELOW LAND SURFACE DATUM JUL 16, 2002.

WATER LEVELS IN FEET BELOW LAND SURFACE DATUM, WATER YEAR OCTOBER 2001 TO SEPTEMBER 2002

OCT 30	47.10	JAN 15	46.98	MAR 19	46.08	MAY 15	47.73	JUL 16	50.52	SEP 17	50.47
--------	-------	--------	-------	--------	-------	--------	-------	--------	-------	--------	-------

STATION NAME 06N 38E 30BAD2

SITE NUMBER 434924112013801

DRILLED WATER-TABLE WELL IN SNAKE RIVER GROUP, DIAM 6 IN, DEPTH 308 FT, CASED TO 308 FT, PERFORATED 260-270 FT. LATITUDE 43°49'23.5", LONGITUDE 112°01'41" (NAD83). LSD 4,874.35 FT ABOVE NGVD OF 1929. MP NO. 1 TOP OF 3/4-IN PIPE, 0.98 FT ABOVE LSD (SINCE AUG 28, 1967).

RECORDS AVAILABLE 1967 TO CURRENT YEAR.  
 HIGHEST WATER LEVEL 88.15 FEET BELOW LAND SURFACE DATUM SEP 28, 1976.  
 LOWEST WATER LEVEL 97.02 FEET BELOW LAND SURFACE DATUM SEP 24, 2002.

WATER LEVELS IN FEET BELOW LAND SURFACE DATUM, WATER YEAR OCTOBER 2001 TO SEPTEMBER 2002

NOV 01	96.26	APR 02	96.15	SEP 24	97.02
--------	-------	--------	-------	--------	-------

STATION NAME 06N 38E 30BAD3

SITE NUMBER 434924112013802

DRILLED ARTESIAN WELL IN SNAKE RIVER GROUP, DEPTH 543.5 FT, 3/4-IN PIEZOMETER TUBE TO 450 FT, PERFORATED 442.5-447.5 FT, GRAVEL FILL 430-543.5 FT, CONCRETE SEAL 392-430 FT. LATITUDE 43°49'23.5", LONGITUDE 112°01'41" (NAD83). LSD 4,874.35 FT ABOVE NGVD OF 1929. MP NO. 2 TOP OF 3/4-IN PIPE, 0.76 FT ABOVE LSD (SINCE JUL 07, 1978).

RECORDS AVAILABLE 1967 TO CURRENT YEAR.  
 HIGHEST WATER LEVEL 82.50 FEET BELOW LAND SURFACE DATUM SEP 26, 1984.  
 LOWEST WATER LEVEL 95.93 FEET BELOW LAND SURFACE DATUM SEP 24, 2002.

WATER LEVELS IN FEET BELOW LAND SURFACE DATUM, WATER YEAR OCTOBER 2001 TO SEPTEMBER 2002

NOV 01	93.12	APR 02	93.33	SEP 24	95.93
--------	-------	--------	-------	--------	-------

STATION NAME 06N 38E 30BAD4

SITE NUMBER 434924112013803

DRILLED ARTESIAN WELL IN SNAKE RIVER GROUP, DEPTH 638 FT, 3/4-IN PIEZOMETER TUBE TO 595 FT, PERFORATED 587.5-592.5 FT, CONCRETE SEAL 543.5-575 FT, GRAVEL FILL 575-600 FT, SAND 600-638 FT. LATITUDE 43°49'23.5", LONGITUDE 112°01'41" (NAD83). LSD 4,874.35 FT ABOVE NGVD OF 1929. MP NO. 1 TOP OF 3/4-IN PIPE, 1.44 FT ABOVE LSD (SINCE AUG 28, 1967).

RECORDS AVAILABLE 1967 TO CURRENT YEAR.  
 HIGHEST WATER LEVEL 65.71 FEET BELOW LAND SURFACE DATUM AUG 28, 1967.  
 LOWEST WATER LEVEL 92.65 FEET BELOW LAND SURFACE DATUM MAR 06, 1996.

WATER LEVELS IN FEET BELOW LAND SURFACE DATUM, WATER YEAR OCTOBER 2001 TO SEPTEMBER 2002

NOV 01	92.09	APR 02	92.28	SEP 24	92.51
--------	-------	--------	-------	--------	-------

STATION NAME 05N 36E 02BDA1

SITE NUMBER 434748112113601

DRILLED WATER-TABLE WELL IN SNAKE RIVER GROUP, DIAM 16 IN, DEPTH 405 FT, CASED TO 18 FT. LATITUDE 43°47'48", LONGITUDE 112°11'39" (NAD83). LSD 4,763.57 FT ABOVE NGVD OF 1929. MP NO. 1 EDGE OF CASING SOUTH SIDE, 1.00 FT ABOVE LSD (SINCE AUG 30, 1968).

RECORDS AVAILABLE 1968, 1970 TO CURRENT YEAR.  
 HIGHEST WATER LEVEL 40.80 FEET BELOW LAND SURFACE DATUM SEP 04, 1968.  
 LOWEST WATER LEVEL 59.62 FEET BELOW LAND SURFACE DATUM SEP 24, 2002.

WATER LEVELS IN FEET BELOW LAND SURFACE DATUM, WATER YEAR OCTOBER 2001 TO SEPTEMBER 2002

OCT 24	57.00	JAN 25	56.30	MAY 15	56.94	SEP 24	59.62
NOV 09	56.90	MAR 25	58.35	JUL 16	58.76		

STATION NAME 05N 36E 02BDA2

SITE NUMBER 434748112113602

DRILLED ARTESIAN WELL IN SNAKE RIVER GROUP, DIAM 12 IN, DEPTH 923 FT, CASED TO 838 FT. LATITUDE 43°47'48", LONGITUDE 112°11'39" (NAD83). LSD 4,763.57 FT ABOVE NGVD OF 1929. MP NO. 3 TOP OF 1 1/2-IN TEE ON NORTH SIDE, 1.56 FT ABOVE LSD (SINCE NOV 30, 1989).

RECORDS AVAILABLE 1968 TO CURRENT YEAR.  
 HIGHEST WATER LEVEL +10.40 FEET ABOVE LAND SURFACE DATUM OCT 24, 1972.  
 LOWEST WATER LEVEL 14.82 FEET BELOW LAND SURFACE DATUM JUL 16, SEP 24, 2002.

WATER LEVELS IN FEET BELOW LAND SURFACE DATUM, WATER YEAR OCTOBER 2001 TO SEPTEMBER 2002

OCT 24	12.07	NOV 09	11.82	MAR 25	11.13	MAY 15	12.31	JUL 16	14.82	SEP 24	14.82
--------	-------	--------	-------	--------	-------	--------	-------	--------	-------	--------	-------

## JEFFERSON COUNTY--continued

STATION NAME 05N 36E 02BDA3

SITE NUMBER 434748112113603

DRILLED ARTESIAN WELL IN SNAKE RIVER GROUP, DIAM 8 IN, DEPTH 995 FT, CASED TO 985 FT. LATITUDE 43°47'48", LONGITUDE 112°11'39" (NAD83). LSD 4,763.57 FT ABOVE NGVD OF 1929. MP NO. 3 EDGE OF 2-IN COUPLING ON PIPE EXTENSION NORTHEAST SIDE, 4.39 FT ABOVE LSD (SINCE MAR 31, 1988).

RECORDS AVAILABLE 1968 TO CURRENT YEAR.  
 HIGHEST WATER LEVEL +4.38 FEET ABOVE LAND SURFACE DATUM MAY 18, 1988.  
 LOWEST WATER LEVEL 20.15 FEET BELOW LAND SURFACE DATUM SEP 03, 1968.

WATER LEVELS IN FEET ABOVE LAND SURFACE DATUM, WATER YEAR OCTOBER 2001 TO SEPTEMBER 2002

OCT 24	+1.99	NOV 09	+2.01	MAR 25	+1.65	MAY 15	+1.71	JUL 16	+1.57	SEP 24	+1.26
--------	-------	--------	-------	--------	-------	--------	-------	--------	-------	--------	-------

STATION NAME 05N 36E 21DAC1

SITE NUMBER 434447112133401

DRILLED WATER-TABLE WELL IN SNAKE RIVER GROUP, DAIM 6 IN, DEPTH 299.5 FT, CASED TO 103 FT. LATITUDE 43°44'47", LONGITUDE 112°13'37" (NAD83). LSD 4,800.94 FT ABOVE NGVD OF 1929. RECORDER INSTALLED, AND ITS RECORD FURNISHED BY U.S. BUREAU OF RECLAMATION NOV 23, 1967 TO MAR 19, 1980. CURRENTLY MEASURED BY U.S. BUREAU OF RECLAMATION. MP NO. 1 EDGE OF CASING NORTH SIDE, 1.00 FT ABOVE LSD (SINCE AUG 24, 1960).

RECORDS AVAILABLE 1960 TO CURRENT YEAR.  
 HIGHEST WATER LEVEL 252.25 FEET BELOW LAND SURFACE DATUM DEC 20, 1974.  
 LOWEST WATER LEVEL 270.64 FEET BELOW LAND SURFACE DATUM JUL 15, 2002.

WATER LEVELS IN FEET BELOW LAND SURFACE DATUM, WATER YEAR OCTOBER 2001 TO SEPTEMBER 2002

OCT 29	264.40	JAN 14	263.57	MAR 18	264.67	MAY 13	266.72	JUL 15	270.64	SEP 16	269.74
--------	--------	--------	--------	--------	--------	--------	--------	--------	--------	--------	--------

STATION NAME 05N 37E 21DBB1

SITE NUMBER 434453112063601

DRILLED ARTESIAN WELL IN SNAKE RIVER GROUP, DIAM 5 IN, DEPTH 289.5 FT, CASED TO 190 FT. LATITUDE 43°44'53", LONGITUDE 112°06'39" (NAD83). LSD 4,744.59 FT ABOVE NGVD OF 1929. MP NO. 2 EDGE OF 3/4-IN PIPE SOUTH SIDE, 2.45 FT ABOVE LSD (SINCE NOV 23, 1976).

RECORDS AVAILABLE 1975 TO CURRENT YEAR.  
 HIGHEST WATER LEVEL +2.44 FEET ABOVE LAND SURFACE DATUM SEP 25, 1984.  
 LOWEST WATER LEVEL 5.33 FEET BELOW LAND SURFACE DATUM JUL 15, 2002.

WATER LEVELS IN FEET BELOW LAND SURFACE DATUM, WATER YEAR OCTOBER 2001 TO SEPTEMBER 2002

OCT 29	3.11	JAN 14	3.23	MAR 18	3.85	MAY 13	4.70	JUL 15	5.33	SEP 16	5.12
--------	------	--------	------	--------	------	--------	------	--------	------	--------	------

STATION NAME 05N 37E 21DBB3

SITE NUMBER 434453112063603

DRILLED WATER-TABLE WELL IN SNAKE RIVER GROUP, DEPTH 539 FT, 3/4-IN PIEZOMETER TUBE TO 478 FT, PERFORATED 470.5-475.5 FT, CONCRETE SEAL 411-445 FT, GRAVEL FILL 445-536 FT. LATITUDE 43°44'53", LONGITUDE 112°06'39" (NAD83). LSD 4,774.59 FT ABOVE NGVD OF 1929. MP NO. 1 EDGE OF 3/4-IN PIPE SOUTH SIDE, 1.39 FT ABOVE LSD (SINCE NOV 23, 1976).

RECORDS AVAILABLE 1976 TO CURRENT YEAR.  
 HIGHEST WATER LEVEL +1.18 FEET ABOVE LAND SURFACE DATUM SEP 25, 1984.  
 LOWEST WATER LEVEL 7.15 FEET BELOW LAND SURFACE DATUM MAY 13, 2002.

WATER LEVELS IN FEET BELOW LAND SURFACE DATUM, WATER YEAR OCTOBER 2001 TO SEPTEMBER 2002

OCT 29	4.38	JAN 14	5.15	MAR 18	6.09	MAY 13	7.15	JUL 15	6.83	SEP 16	5.81
--------	------	--------	------	--------	------	--------	------	--------	------	--------	------

STATION NAME 04N 35E 14AAA1

SITE NUMBER 434102112180701

DRILLED WATER-TABLE WELL IN SNAKE RIVER GROUP, DIAM 6 IN, DEPTH 1,000 FT, CASED TO 430 FT. LATITUDE 43°41'02", LONGITUDE 112°18'10" (NAD83). LSD 4,939.32 FT ABOVE NGVD OF 1929. RECORDER INSTALLED NOV 05, 1969 TO MAR 17, 1976. RECORDER INSTALLED, AND ITS RECORD FURNISHED BY U.S. BUREAU OF RECLAMATION MAY 04, 1981 TO NOV 21, 1985. CURRENTLY MEASURED BY U.S. BUREAU OF RECLAMATION. MP NO. 1 EDGE OF CASING EAST SIDE, 0.60 FT ABOVE LSD (SINCE NOV 05, 1969).

RECORDS AVAILABLE 1969 TO CURRENT YEAR.  
 HIGHEST WATER LEVEL 402.48 FEET BELOW LAND SURFACE DATUM JAN 05, 1974.  
 LOWEST WATER LEVEL 423.70 FEET BELOW LAND SURFACE DATUM SEP 16, 2002.

WATER LEVELS IN FEET BELOW LAND SURFACE DATUM, WATER YEAR OCTOBER 2001 TO SEPTEMBER 2002

OCT 29	415.19	MAR 18	415.73	MAY 13	417.57	SEP 16	423.70
JAN 14	413.77	APR 18	416.41	JUL 15	422.94		



## JEFFERSON COUNTY--continued

STATION NAME 04N 38E 12BBB1

SITE NUMBER 434153111563201

DRILLED WATER-TABLE WELL IN SNAKE RIVER GROUP, DIAM 10 TO 6 IN, DEPTH 420 FT, 10-IN CASING TO 291.8 FT, 8-IN CASING 280-381.6 FT, 6-IN CASING 364-510 FT, PERFORATED 190-200 FT, 225-235 FT, 265-275 FT. LATITUDE 43°41'54.5", LONGITUDE 111°56'35" (NAD83). LSD 4,829.55 FT ABOVE NGVD OF 1929. MP NO. 1 EDGE OF 3/4-IN PIPE SOUTH SIDE, 1.42 FT ABOVE LSD (SINCE AUG 02, 1984).

RECORDS AVAILABLE 1970 TO CURRENT YEAR.  
 HIGHEST WATER LEVEL 1.63 FEET BELOW LAND SURFACE DATUM SEP 09, 1998.  
 LOWEST WATER LEVEL 30.25 FEET BELOW LAND SURFACE DATUM MAR 01, 1993.

WATER LEVELS IN FEET BELOW LAND SURFACE DATUM, WATER YEAR OCTOBER 2001 TO SEPTEMBER 2002

OCT 26 11.47 NOV 09 13.39 APR 02 28.13 MAY 16 25.12 SEP 24 6.76

STATION NAME 04N 38E 12BBB2

SITE NUMBER 434153111563202

DRILLED WATER-TABLE WELL IN SNAKE RIVER GROUP, DEPTH 528 FT, 1-IN PIEZOMETER TUBE TO 480 FT, PERFORATED 472.5-477.5 FT, GRAVEL FILL 450-528 FT, CONCRETE SEAL 420-450 FT. LATITUDE 43°41'54.5", LONGITUDE 111°56'35" (NAD83). LSD 4,829.55 FT ABOVE NGVD OF 1929. MP NO. 1 TOP OF EDGE OF 1-IN PIPE SOUTH SIDE, 1.25 FT ABOVE LSD (SINCE AUG 02, 1984).

RECORDS AVAILABLE 1970 TO CURRENT YEAR.  
 HIGHEST WATER LEVEL 26.29 FEET BELOW LAND SURFACE DATUM NOV 15, 1983.  
 LOWEST WATER LEVEL 55.30 FEET BELOW LAND SURFACE DATUM MAY 16, 2002.

WATER LEVELS IN FEET BELOW LAND SURFACE DATUM, WATER YEAR OCTOBER 2001 TO SEPTEMBER 2002

OCT 26 41.76 NOV 09 42.80 APR 02 53.88 MAY 16 55.30 SEP 24 41.30

STATION NAME 04N 38E 12BBB3

SITE NUMBER 434153111563203

DRILLED WATER-TABLE WELL IN SNAKE RIVER GROUP, DEPTH 705 FT, 3/4-IN PIEZOMETER TUBE TO 550 FT, PERFORATED 542.5-547.5 FT, GRAVEL FILL 538-705 FT, CONCRETE SEAL 528-538 FT. LATITUDE 43°41'54.5", LONGITUDE 111°56'35" (NAD83). LSD 4,829.55 FT ABOVE NGVD OF 1929. MP NO. 1 EDGE OF 3/4-IN PIPE SOUTH SIDE, 1.05 FT ABOVE LSD (SINCE JAN 19, 1970).

RECORDS AVAILABLE 1970 TO CURRENT YEAR.  
 HIGHEST WATER LEVEL 26.35 FEET BELOW LAND SURFACE DATUM SEP 10, 1984.  
 LOWEST WATER LEVEL 54.83 FEET BELOW LAND SURFACE DATUM MAY 16, 2002.

WATER LEVELS IN FEET BELOW LAND SURFACE DATUM, WATER YEAR OCTOBER 2001 TO SEPTEMBER 2002

OCT 26 41.42 NOV 09 42.44 APR 02 53.44 MAY 16 54.83 SEP 24 41.33

STATION NAME 04N 38E 12BBB4

SITE NUMBER 434153111563204

DRILLED WATER-TABLE WELL IN SNAKE RIVER GROUP, DEPTH 842 FT, 3/4-IN PIEZOMETER TUBE TO 760 FT, PERFORATED 752.5-757.5 FT, GRAVEL FILL 726-842 FT, CONCRETE SEAL 705-726 FT. LATITUDE 43°41'54.5", LONGITUDE 111°56'35" (NAD83). LSD 4,829.55 FT ABOVE NGVD OF 1929. MP NO. 1 EDGE OF 3/4-IN PIPE SOUTH SIDE, 1.00 FT ABOVE LSD (SINCE JAN 19, 1970).

RECORDS AVAILABLE 1970 TO CURRENT YEAR.  
 HIGHEST WATER LEVEL 27.38 FEET BELOW LAND SURFACE DATUM SEP 10, 1974.  
 LOWEST WATER LEVEL 58.09 FEET BELOW LAND SURFACE DATUM MAY 16, 2002.

WATER LEVELS IN FEET BELOW LAND SURFACE DATUM, WATER YEAR OCTOBER 2001 TO SEPTEMBER 2002

OCT 26 44.39 NOV 09 45.48 APR 02 56.67 MAY 16 58.09 SEP 24 44.47

STATION NAME 04N 38E 12BBB5

SITE NUMBER 434153111563205

DRILLED WATER-TABLE WELL IN SNAKE RIVER GROUP, DEPTH 1,026 FT, 3/4-IN PIEZOMETER TUBE TO 918 FT, PERFORATED 910.5-915.5 FT, CONCRETE SEAL 842-850 FT, GRAVEL FILL 850-1,026 FT. LATITUDE 43°41'54.5", LONGITUDE 111°56'35" (NAD83). LSD 4,829.55 FT ABOVE NGVD OF 1929. MP NO. 1 EDGE OF 3/4-INCH PIPE SOUTH SIDE, 0.81 FT ABOVE LSD (SINCE JAN 19, 1970).

RECORDS AVAILABLE 1970 TO CURRENT YEAR.  
 HIGHEST WATER LEVEL 79.14 FEET BELOW LAND SURFACE DATUM SEP 10, 1974.  
 LOWEST WATER LEVEL 116.38 FEET BELOW LAND SURFACE DATUM MAY 16, 2002.

WATER LEVELS IN FEET BELOW LAND SURFACE DATUM, WATER YEAR OCTOBER 2001 TO SEPTEMBER 2002

OCT 26 95.28 NOV 09 97.39 APR 02 113.84 MAY 16 116.38 SEP 24 94.41

JEFFERSON COUNTY--continued

STATION NAME 04N 39E 26DAA1

SITE NUMBER 433849111492601

DRILLED WATER-TABLE WELL IN ALLUVIUM OF QUATERNARY AGE, DIAM 6 IN, DEPTH 108 FT, CASIED TO 108 FT. LATITUDE 43°38'48.5", LONGITUDE 111°49'29" (NAD83). LSD ABOUT 4,922 FT ABOVE NGVD OF 1929. MEASUREMENTS PRIOR TO JULY 31, 1975, MADE BY UNIVERSITY OF IDAHO, WATER RESOURCES RESEARCH INSTITUTE. MP NO. 2 EDGE OF 1 1/2-IN PIPE, 1.02 FT ABOVE LSD (SINCE SEP 16, 1975).

RECORDS AVAILABLE 1970 TO CURRENT YEAR.  
 HIGHEST WATER LEVEL 15.28 FEET BELOW LAND SURFACE DATUM AUG 14, 1978.  
 LOWEST WATER LEVEL 94.97 FEET BELOW LAND SURFACE DATUM MAY 16, 2002.

WATER LEVELS IN FEET BELOW LAND SURFACE DATUM, WATER YEAR OCTOBER 2001 TO SEPTEMBER 2002

OCT 24	50.56	JAN 23	78.18	MAY 16	94.97	SEP 24	40.91
NOV 09	55.63	APR 02	91.29	JUL 16	38.78		



## JEROME COUNTY

STATION NAME 08S 16E 17CCC1

SITE NUMBER 424331114365001

DRILLED WATER-TABLE WELL IN SNAKE RIVER GROUP, DIAM 8 TO 6 IN, DEPTH 220 FT, 6-IN CASING TO 59 FT. LATITUDE 42°43'30.5", LONGITUDE 114°36'54.5" (NAD83). LSD ABOUT 3,490 FT ABOVE NGVD OF 1929. MP NO. 1 TOP OF ACCESS HOLE NORTH SIDE, 1.20 FT ABOVE LSD (SINCE MAY 21, 1987).

RECORDS AVAILABLE 1987 TO CURRENT YEAR.  
 HIGHEST WATER LEVEL 150.23 FEET BELOW LAND SURFACE DATUM SEP 17, 1987.  
 LOWEST WATER LEVEL 171.77 FEET BELOW LAND SURFACE DATUM JAN 24, 2002.

WATER LEVELS IN FEET BELOW LAND SURFACE DATUM, WATER YEAR OCTOBER 2001 TO SEPTEMBER 2002

OCT 23	161.89	JAN 24	171.77	MAY 30	171.01	SEP 25	164.67R
NOV 27	163.86	APR 01	169.25	JUL 18	166.85R		

STATION NAME 08S 17E 33DAD2

SITE NUMBER 424105114274901

DRILLED WATER-TABLE WELL IN SNAKE RIVER GROUP, 8 TO 6 IN, DEPTH 340 FT, 6-IN CASING TO 291 FT. LATITUDE 42°41'06", LONGITUDE 114°27'51" (NAD83). LSD ABOUT 3,285 FT ABOVE NGVD OF 1929. MP NO. 1 TOP OF ACCESS HOLE, 1.65 FT ABOVE LSD (SINCE JUL 02, 1990).

RECORDS AVAILABLE 1990 TO CURRENT YEAR.  
 HIGHEST WATER LEVEL 250.32 FEET BELOW LAND SURFACE DATUM NOV 26, 1990.  
 LOWEST WATER LEVEL 261.53 FEET BELOW LAND SURFACE DATUM JUN 12, 1997.

WATER LEVELS IN FEET BELOW LAND SURFACE DATUM, WATER YEAR OCTOBER 2001 TO SEPTEMBER 2002

OCT 22	253.02	DEC 19	255.38R	FEB 15	257.83	APR 29	259.37R	JUN 20	258.38	AUG 16	257.29
NOV 27	254.29R	JAN 28	256.95R	APR 01	258.74	MAY 30	259.42	JUL 18	257.61	SEP 25	255.63

STATION NAME 08S 19E 05DAB1

SITE NUMBER 424529114150901

FORMERLY SITE NUMBER 424524114150901. DRILLED WATER-TABLE WELL IN SNAKE RIVER GROUP, DIAM 21 TO 16 IN, DEPTH 329.1 FT, 21-IN CASING TO 4 FT, 16-IN CASING 197-277 FT, CONCRETE SEAL AT 272 FT. LATITUDE 42°45'29", LONGITUDE 114°15'12" (NAD83). LSD 4,075.54 FT ABOVE NGVD OF 1929. RECORDER INSTALLED APR 06, 1960 TO AUG 13, 1971. MP NO. 2 EDGE OF 2-IN PIPE COUPLING NORTHEAST SIDE, 1.17 FT ABOVE LSD (SINCE AUG 13, 1971).

RECORDS AVAILABLE 1957 TO CURRENT YEAR.  
 HIGHEST WATER LEVEL 257.71 FEET BELOW LAND SURFACE DATUM OCT 07, 1957.  
 LOWEST WATER LEVEL 290.08 FEET BELOW LAND SURFACE DATUM MAY 11, 1993.

WATER LEVELS IN FEET BELOW LAND SURFACE DATUM, WATER YEAR OCTOBER 2001 TO SEPTEMBER 2002

OCT 16	281.94	JAN 24	284.34	MAY 28	288.63	SEP 24	278.87
NOV 27	283.95	MAR 26	288.94	JUL 18	286.85		

STATION NAME 09S 17E 20CAAL

SITE NUMBER 423747114293101

DRILLED WATER-TABLE WELL IN SNAKE RIVER GROUP, DIAM 20 TO 12 IN, DEPTH 600 FT, 18-IN CASING TO 20 FT. LATITUDE 42°37'47", LONGITUDE 114°29'32" (NAD83). LSD ABOUT 3,632 FT ABOVE NGVD OF 1929. MP NO. 3 TOP OF 3/4-IN TEE IN CENTER OF CASING, 1.41 FT ABOVE LSD (SINCE APR 05, 1988).

RECORDS AVAILABLE 1974, 1982, 1985 TO CURRENT YEAR.  
 HIGHEST WATER LEVEL 141.59 FEET BELOW LAND SURFACE DATUM APR 17, 1974.  
 LOWEST WATER LEVEL 314.58 FEET BELOW LAND SURFACE DATUM APR 22, 1993.

WATER LEVELS IN FEET BELOW LAND SURFACE DATUM, WATER YEAR OCTOBER 2001 TO SEPTEMBER 2002

OCT 15	301.94	NOV 27	302.57	MAR 25	312.74	JUL 18	310.95
16	301.45	JAN 24	303.91	MAY 30	311.84	SEP 25	301.99

## JEROME COUNTY--continued

STATION NAME 09S 19E 25BBC1

SITE NUMBER 423659114111601

DRILLED WATER-TABLE WELL IN SNAKE RIVER GROUP, DIAM 16 IN, DEPTH 207.6 FT, CASIED TO 134 FT, PERFORATED 114-134 FT. LATITUDE 42°36'59", LONGITUDE 114°11'19" (NAD83). LSD 3,932.37 FT ABOVE NGVD OF 1929. RECORDER INSTALLED APR 12, 1960 TO JUL 21, 1960. FEB 23, 1993, WELL DEPTH SOUNDED AT 137.25 FT. MP NO. 1 EDGE OF CASING SOUTH SIDE, 2.00 FT ABOVE LSD (SINCE JUL 21, 1960).

RECORDS AVAILABLE 1957 TO CURRENT YEAR.  
 HIGHEST WATER LEVEL 101.06 FEET BELOW LAND SURFACE DATUM OCT 01, 1957.  
 LOWEST WATER LEVEL WELL DRY DURING PORTIONS OF YEARS 1995, 1996.

WATER LEVELS IN FEET BELOW LAND SURFACE DATUM, WATER YEAR OCTOBER 2001 TO SEPTEMBER 2002

OCT 15	125.45	DEC 19	132.44	MAR 26	O	JUN 18	134.46	SEP 24	130.29
23	126.18	JAN 24	136.50	APR 25	O	JUL 18	132.28		
NOV 27	130.53	FEB 12	136.77	MAY 28	O	AUG 16	130.90		

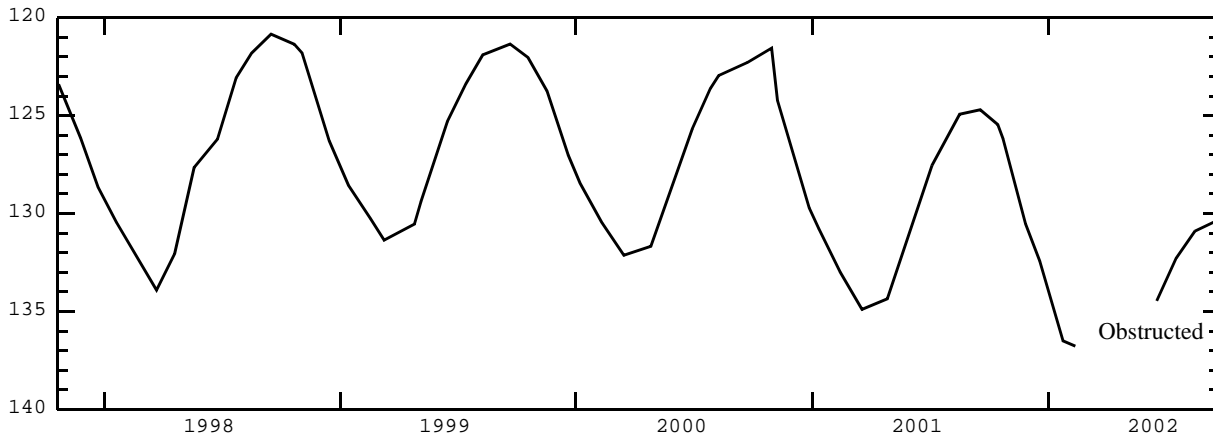

STATION NAME 09S 20E 01DAA1

SITE NUMBER 424016114025801

DRILLED WATER-TABLE WELL IN SNAKE RIVER GROUP, DIAM 8 TO 6 IN, DEPTH 400 FT, 8-IN CASING TO 10.6 FT, 6-IN CASING 340-400 FT, PERFORATED 340-400 FT. LATITUDE 42°40'16", LONGITUDE 114°03'01" (NAD83). LSD 4,211.31 FT ABOVE NGVD OF 1929. RECORDER INSTALLED SEP 07, 1950 TO DEC 10, 1950. RECORDER INSTALLED AND ITS RECORD FURNISHED BY U.S. BUREAU OF RECLAMATION JUN 11, 1951 TO OCT 22, 1985. FEB 02, 1993, WELL DEPTH SOUNDED AT 386.06 FT. CURRENTLY MEASURED BY U.S. BUREAU OF RECLAMATION. MP NO. 2 EDGE OF 2-IN PIPE EAST SIDE, 1.90 FT ABOVE LSD (SINCE MAY 18, 1988).

RECORDS AVAILABLE 1950 TO CURRENT YEAR.  
 HIGHEST WATER LEVEL 342.00 FEET BELOW LAND SURFACE DATUM SEP 30, 1953.  
 LOWEST WATER LEVEL 384.87 FEET BELOW LAND SURFACE DATUM JUL 17, 2002.

WATER LEVELS IN FEET BELOW LAND SURFACE DATUM, WATER YEAR OCTOBER 2001 TO SEPTEMBER 2002

OCT 31	374.98	JAN 24	380.18	MAR 19	382.44	MAY 22	382.66	JUL 17	384.87	SEP 19	379.39
DEC 18	378.06	FEB 20	381.40	APR 17	383.13	JUN 20	381.73	AUG 21	379.55		

STATION NAME 10S 20E 27BCC1

SITE NUMBER 423134114062601

DRILLED WATER-TABLE WELL IN SNAKE RIVER GROUP, DIAM 20 IN, DEPTH 735 FT, CASIED TO 20 FT. LATITUDE 42°31'35", LONGITUDE 114°06'31" (NAD83). LSD 4,182.13 FT ABOVE NGVD OF 1929. RECORDER INSTALLED OCT 29, 1952 TO JUL 30, 1953. MP NO. 2 EDGE OF 2-IN PIPE SOUTH SIDE, 1.30 FT ABOVE LSD (SINCE APR 01, 1959).

RECORDS AVAILABLE 1952 TO CURRENT YEAR.  
 HIGHEST WATER LEVEL 314.90 FEET BELOW LAND SURFACE DATUM OCT 29, 1952.  
 LOWEST WATER LEVEL 353.13 FEET BELOW LAND SURFACE DATUM SEP 11, 1995.

WATER LEVELS IN FEET BELOW LAND SURFACE DATUM, WATER YEAR OCTOBER 2001 TO SEPTEMBER 2002

OCT 19	343.36	APR 03	348.41	SEP 24	349.02
--------	--------	--------	--------	--------	--------

STATION NAME 10S 21E 26AAA2

SITE NUMBER 423159113570302

DRILLED TEST WATER-TABLE WELL IN SNAKE RIVER GROUP, DIAM 30 TO 16 IN, DEPTH 701 FT, 20-IN CASING TO 103 FT. LATITUDE 42°31'59", LONGITUDE 113°57'06" (NAD83). LSD 4,147.23 FT ABOVE NGVD OF 1929. CURRENTLY MEASURED BY U.S. BUREAU OF RECLAMATION. MP NO. 2 TOP OF 4-IN ACCESS HOLE NORTH SIDE, 1.50 FT ABOVE LSD (SINCE JUN 16, 1980).

RECORDS AVAILABLE 1977, 1980, 1990 TO CURRENT YEAR.  
 HIGHEST WATER LEVEL 249.50 FEET BELOW LAND SURFACE DATUM FEB 03, 1977.  
 LOWEST WATER LEVEL 276.89 FEET BELOW LAND SURFACE DATUM SEP 19, 2002.

WATER LEVELS IN FEET BELOW LAND SURFACE DATUM, WATER YEAR OCTOBER 2001 TO SEPTEMBER 2002

OCT 31	273.35	JAN 24	274.11	MAR 19	274.12	MAY 22	273.85	JUL 17	274.03	SEP 19	276.89
DEC 18	273.69	FEB 20	274.25	APR 17	274.09	JUN 20	273.65	AUG 21	275.49		

## JEROME COUNTY--continued

STATION NAME 10S 21E 28BCB1

SITE NUMBER 423145114003001

DRILLED WATER-TABLE WELL IN SNAKE RIVER GROUP, DIAM 6 IN, DEPTH 603 FT, CASED TO 224 FT, CONCRETE SEAL 210-224 FT. LATITUDE 42°31'45", LONGITUDE 114°00'33" (NAD83). LSD 4,157.26 FT ABOVE NGVD OF 1929. CURRENTLY MEASURED BY U.S. BUREAU OF RECLAMATION. MP NO. 2 EDGE OF 2-IN PIPE WEST SIDE, 1.02 FT ABOVE LSD (SINCE SEP 15, 1978).

RECORDS AVAILABLE 1975, 1977 TO CURRENT YEAR.

HIGHEST WATER LEVEL 299.18 FEET BELOW LAND SURFACE DATUM SEP 14, 1977.

LOWEST WATER LEVEL 326.21 FEET BELOW LAND SURFACE DATUM MAY 22, 2002.

WATER LEVELS IN FEET BELOW LAND SURFACE DATUM, WATER YEAR OCTOBER 2001 TO SEPTEMBER 2002

OCT 31	314.75	JAN 24	321.85	MAR 19	325.26	MAY 22	326.21	JUL 17	322.54	SEP 19	319.51
DEC 18	318.65	FEB 20	323.83	APR 17	325.64	JUN 20	324.22	AUG 21	320.30		

LINCOLN COUNTY

STATION NAME 04S 17E 10BBA1

SITE NUMBER 430553114255201

DRILLED WATER-TABLE WELL IN UNKNOWN AQUIFER, DIAM 20 TO 8 IN, DEPTH 650 FT, 20-IN CASING TO 164 FT. LATITUDE 43°05'53", LONGITUDE 114°25'55" (NAD83). LSD ABOUT 4,500 FT ABOVE NGVD OF 1929. MP NO. 2 BOTTOM EDGE OF ACCESS HOLE WEST SIDE, 1.10 FT ABOVE LSD (SINCE JUL 23, 1985).

RECORDS AVAILABLE 1980 TO CURRENT YEAR.  
 HIGHEST WATER LEVEL 205.32 FEET BELOW LAND SURFACE DATUM MAR 14, 1986.  
 LOWEST WATER LEVEL 314.37 FEET BELOW LAND SURFACE DATUM SEP 08, 1994.

WATER LEVELS IN FEET BELOW LAND SURFACE DATUM, WATER YEAR OCTOBER 2001 TO SEPTEMBER 2002

OCT 24 303.56      MAR 29 219.40      SEP 25 304.87

STATION NAME 05S 17E 26ACA1

SITE NUMBER 425746114240101

FORMERLY SITE NUMBER 425742114240401. DRILLED WATER-TABLE WELL IN SNAKE RIVER GROUP, DIAM 16 IN, DEPTH 253.5 FT, CASING TO 201 FT. LATITUDE 42°57'45", LONGITUDE 114°24'08" (NAD83). LSD 3,972.64 FT ABOVE NGVD OF 1929. RECORDER INSTALLED JUL 29, 1959 TO JUL 09, 1996. MP NO. 1 EDGE OF CASING NORTHWEST SIDE, 1.30 FT ABOVE LSD (SINCE AUG 05, 1957).

RECORDS AVAILABLE 1957 TO CURRENT YEAR.  
 HIGHEST WATER LEVEL 166.33 FEET BELOW LAND SURFACE DATUM DEC 08, 1986.  
 LOWEST WATER LEVEL 228.17 FEET BELOW LAND SURFACE DATUM MAR 12, 1993.

WATER LEVELS IN FEET BELOW LAND SURFACE DATUM, WATER YEAR OCTOBER 2001 TO SEPTEMBER 2002

OCT 24 214.62      JAN 16 219.14      MAY 14 224.61      SEP 25 220.63  
 NOV 26 216.36      MAR 26 222.64      JUL 30 220.08

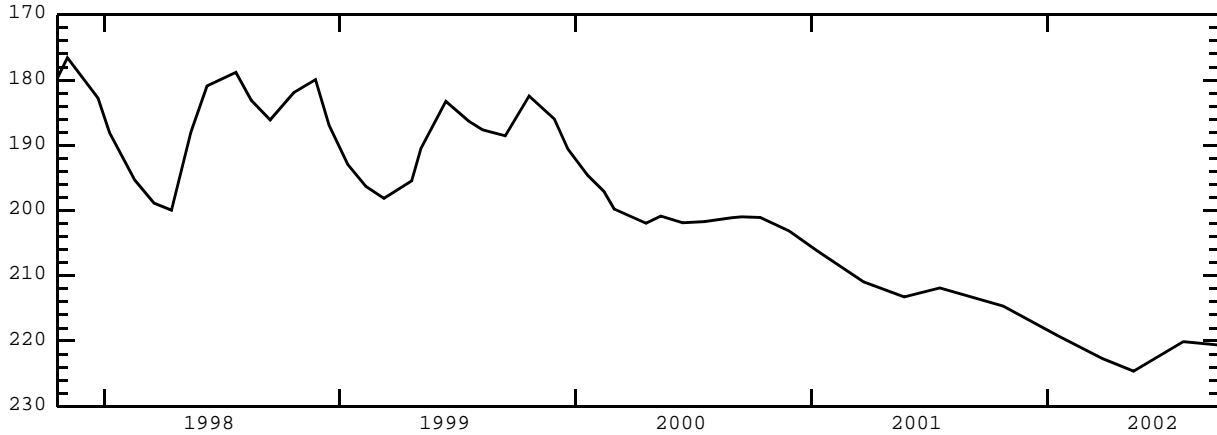

LINCOLN COUNTY--continued

STATION NAME 05S 23E 17CAA1

SITE NUMBER 425909113444101

FORMERLY SITE NUMBER 425907113444001. DRILLED WATER-TABLE WELL IN SNAKE RIVER GROUP, DIAM 6 IN, DEPTH 333 FT, CASED TO 333 FT, PERFORATED 311-331 FT. LATITUDE 42°59'09.5", LONGITUDE 113°44'44.5" (NAD83). LSD 4,374.87 FT ABOVE NGVD OF 1929. RECORDER INSTALLED AUG 21, 1957 TO NOV 14, 1985. MP NO. 2 EDGE OF CASING EAST SIDE, 2.97 FT ABOVE LSD (SINCE MAY 08, 1986).

RECORDS AVAILABLE 1957 TO CURRENT YEAR.  
 HIGHEST WATER LEVEL 303.04 FEET BELOW LAND SURFACE DATUM JUL 02, 1957.  
 LOWEST WATER LEVEL WELL DRY DURING PORTIONS OF YEARS 1994-1996, SEP 20, 2002.

WATER LEVELS IN FEET BELOW LAND SURFACE DATUM, WATER YEAR OCTOBER 2001 TO SEPTEMBER 2002

OCT 17	323.63	JAN 11	323.06	MAY 22	323.75	SEP 20	D
NOV 26	323.58	APR 10	325.54	JUL 19	325.99		



STATION NAME 06S 19E 19CCD1

SITE NUMBER 425250114145101

DRILLED WATER-TABLE WELL IN SNAKE RIVER GROUP. DIAM 10 TO 8 IN, DEPTH 303 FT, 8-IN CASING TO 19 FT, 6-IN CASING 180-300 FT. LATITUDE 42°52'50", LONGITUDE 114°14'54" (NAD83). LSD ABOUT 4,040 FT ABOVE NGVD OF 1929. MP NO. 1 EDGE OF CASING NORTHWEST SIDE, 0.75 FT ABOVE LSD (SINCE MAY 26, 1992).

RECORDS AVAILABLE 1992, 1995 TO CURRENT YEAR.  
 HIGHEST WATER LEVEL 220.09 FEET BELOW LAND SURFACE DATUM SEP 14, 1999.  
 LOWEST WATER LEVEL 231.51 FEET BELOW LAND SURFACE DATUM MAR 23, 1995.

WATER LEVELS IN FEET BELOW LAND SURFACE DATUM, WATER YEAR OCTOBER 2001 TO SEPTEMBER 2002

OCT 25	226.03	MAR 27	230.35	SEP 27	230.16
--------	--------	--------	--------	--------	--------

STATION NAME 06S 22E 28CDD1

SITE NUMBER 425155113503901

FORMERLY STATION NAME 06S 22E 28CC1. DRILLED WATER-TABLE WELL IN UNKNOWN AQUIFER, DIAM, DEPTH, AND CASING INFORMATION NOT AVAILABLE. LATITUDE 42°51'55", LONGITUDE 113°50'43" (NAD83). LSD 4,222.66 FT ABOVE NGVD OF 1929. MP NO. 2 BOTTOM EDGE OF PUMPBASE SOUTH SIDE, 0.44 FT ABOVE LSD (SINCE APR 28, 1966).

RECORDS AVAILABLE 1957, 1966, 1972, 1980, 1985 TO CURRENT YEAR.  
 HIGHEST WATER LEVEL 192.67 FEET BELOW LAND SURFACE DATUM AUG 01, 1957.  
 LOWEST WATER LEVEL 215.54 FEET BELOW LAND SURFACE DATUM SEP 15, 1995.

WATER LEVELS IN FEET BELOW LAND SURFACE DATUM, WATER YEAR OCTOBER 2001 TO SEPTEMBER 2002

OCT 17	210.75	NOV 26	209.71	APR 11	208.53	MAY 21	209.15	SEP 27	214.09
--------	--------	--------	--------	--------	--------	--------	--------	--------	--------

MADISON COUNTY

STATION NAME 07N 38E 23DBA1

SITE NUMBER 435506111563101

DRILLED WATER-TABLE WELL IN SNAKE RIVER GROUP, DIAM 16 IN, DEPTH 236 FT, CASED TO 177 FT. LATITUDE 43°55'05.5", LONGITUDE 111°56'35" (NAD83). LSD 4,852.35 FT ABOVE NGVD OF 1929. RECORDER INSTALLED APR 09, 1960 TO JUL 20, 1988. MP NO. 1 EDGE OF CASING NORTHEAST SIDE, 1.95 FT ABOVE LSD (SINCE JUL 23, 1965).

RECORDS AVAILABLE 1958 TO CURRENT YEAR.  
 HIGHEST WATER LEVEL 36.60 FEET BELOW LAND SURFACE DATUM OCT 26, 1984.  
 LOWEST WATER LEVEL 53.40 FEET BELOW LAND SURFACE DATUM SEP 09, 2002.

WATER LEVELS IN FEET BELOW LAND SURFACE DATUM, WATER YEAR OCTOBER 2001 TO SEPTEMBER 2002

NOV 01 50.47 NOV 14 50.22 APR 02 52.31 MAY 15 53.28 SEP 09 53.40

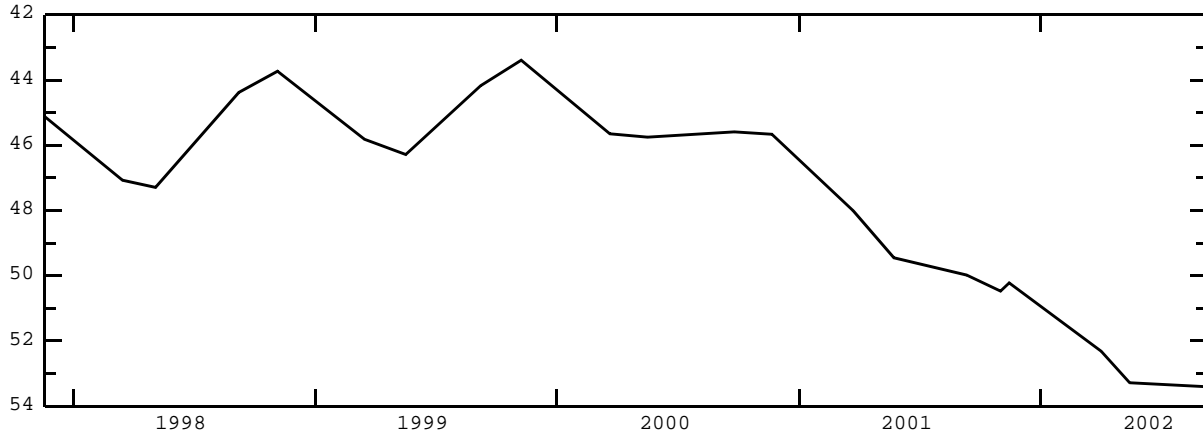

STATION NAME 07N 38E 23DBA2

SITE NUMBER 435506111563102

DRILLED WATER-TABLE WELL IN SAND AND GRAVEL OF QUATERNARY AGE, DIAM 8 IN, DEPTH 152 FT, CASED TO 152 FT, PERFORATED 65-140 FT. AUG. 28, 1958, WELL HAD FILLED WITH SAND THROUGH PERFORATIONS TO A DEPTH OF 84 FT. LATITUDE 43°55'05.5", LONGITUDE 111°56'35" (NAD83). LSD 4,852.38 FT ABOVE NGVD OF 1929. RECORDER INSTALLED APR 06, 1960 TO NOV 18, 1996. MP NO. 1 EDGE OF CASING COUPLING NORTH SIDE, 0.70 FT ABOVE LSD (SINCE APR 09, 1960).

RECORDS AVAILABLE 1958 TO CURRENT YEAR.  
 HIGHEST WATER LEVEL 33.24 FEET BELOW LAND SURFACE DATUM SEP 20, 1984.  
 LOWEST WATER LEVEL 45.51 FEET BELOW LAND SURFACE DATUM MAY 15, 2002.

WATER LEVELS IN FEET BELOW LAND SURFACE DATUM, WATER YEAR OCTOBER 2001 TO SEPTEMBER 2002

NOV 01 43.22 NOV 14 43.34 APR 02 45.02 MAY 15 45.51 SEP 09 45.37

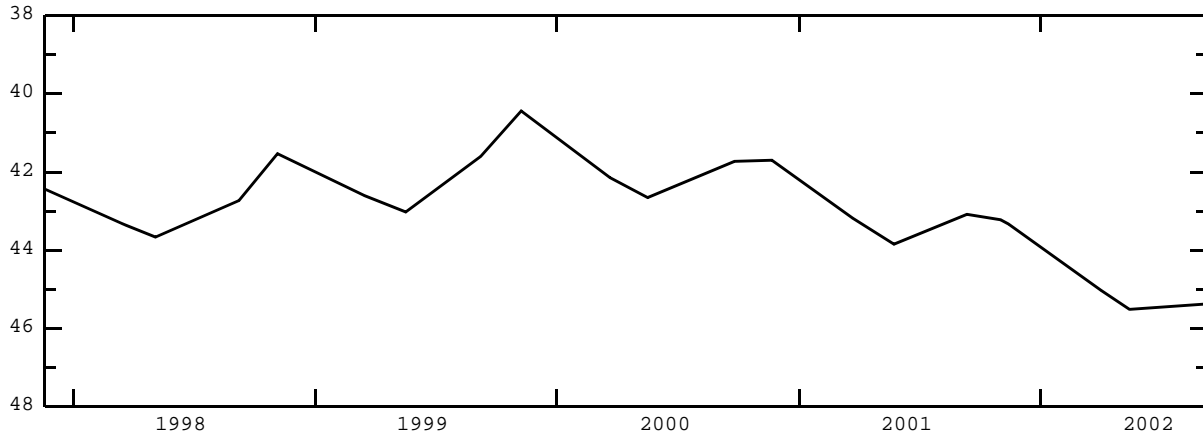



## MADISON COUNTY--continued

STATION NAME 07N 38E 23DBA3

SITE NUMBER 435506111563201

DRILLED WATER-TABLE WELL IN SNAKE RIVER GROUP, DIAM 8 IN, DEPTH 201.5 FT, CASED TO 181 FT. LATITUDE 43°55'06", LONGITUDE 111°56'35" (NAD83). LSD 4,855.75 FT ABOVE NGVD OF 1929. CURRENTLY MEASURED BY U.S. BUREAU OF RECLAMATION. MP NO. 3 EDGE OF 1 1/2-IN PIPE COUPLING, 3.54 FT ABOVE LSD (SINCE JUN 28, 1967).

RECORDS AVAILABLE 1958-1961, 1967 TO CURRENT YEAR.  
 HIGHEST WATER LEVEL 36.17 FEET BELOW LAND SURFACE DATUM NOV 27, 1984.  
 LOWEST WATER LEVEL 49.82 FEET BELOW LAND SURFACE DATUM MAY 15, 2002.

WATER LEVELS IN FEET BELOW LAND SURFACE DATUM, WATER YEAR OCTOBER 2001 TO SEPTEMBER 2002

OCT 30	47.41	JAN 15	48.26	MAR 19	49.16	MAY 15	49.82	JUL 16	49.75	SEP 17	49.66
--------	-------	--------	-------	--------	-------	--------	-------	--------	-------	--------	-------

STATION NAME 07N 38E 23DBA6

SITE NUMBER 435506111563204

DRILLED WATER-TABLE WELL IN SNAKE RIVER GROUP, DEPTH 632.5 FT, 3/4-IN PIEZOMETER TUBE TO 630 FT, PERFORATED 622.5-627.5 FT, CONCRETE SEAL 595-613 FT, GRAVEL FILL 613-632.5 FT. LATITUDE 43°55'06", LONGITUDE 111°56'35" (NAD83). LSD 4,855.75 FT ABOVE NGVD OF 1929. CURRENTLY MEASURED BY U.S. BUREAU OF RECLAMATION. MP NO. 1 EDGE OF 3/4-IN PIPE WEST SIDE, 3.58 FT ABOVE LSD (SINCE JUN 28, 1967).

RECORDS AVAILABLE 1967 TO CURRENT YEAR.  
 HIGHEST WATER LEVEL 40.00 FEET BELOW LAND SURFACE DATUM SEP 26, 1985.  
 LOWEST WATER LEVEL 56.94 FEET BELOW LAND SURFACE DATUM MAY 15, 2002.

WATER LEVELS IN FEET BELOW LAND SURFACE DATUM, WATER YEAR OCTOBER 2001 TO SEPTEMBER 2002

OCT 30	53.92	JAN 15	54.60	MAR 19	55.37	MAY 15	56.94	JUL 16	56.82	SEP 17	56.71
--------	-------	--------	-------	--------	-------	--------	-------	--------	-------	--------	-------

STATION NAME 07N 39E 29CDC1

SITE NUMBER 435355111532401

DRIVEN WATER-TABLE WELL IN SAND AND GRAVEL OF QUATERNARY AGE, DIAM 1 1/4 IN, DEPTH 29.7 FT, CASED TO 27.7 FT, SANDPOINT 27.7-29.7 FT. LATITUDE 43°53'55", LONGITUDE 111°53'27" (NAD83). LSD 4,849.95 FT ABOVE NGVD OF 1929. CURRENTLY MEASURED BY U.S. BUREAU OF RECLAMATION. MP NO. 1 EDGE OF 1 1/4-IN PIPE SOUTH SIDE, 0.30 FT ABOVE LSD (SINCE NOV 08, 1966).

RECORDS AVAILABLE 1966 TO CURRENT YEAR.  
 HIGHEST WATER LEVEL 2.11 FEET BELOW LAND SURFACE DATUM AUG 31, 1970.  
 LOWEST WATER LEVEL WELL DRY MAY 15, SEP 17, 2002.

WATER LEVELS IN FEET BELOW LAND SURFACE DATUM, WATER YEAR OCTOBER 2001 TO SEPTEMBER 2002

OCT 30	20.60	JAN 15	21.57	MAR 19	23.94	MAY 15	D	JUL 16	25.45	SEP 17	D
--------	-------	--------	-------	--------	-------	--------	---	--------	-------	--------	---

STATION NAME 07N 39E 34CCB1

SITE NUMBER 435314111511902

DRILLED WATER-TABLE WELL IN SNAKE RIVER GROUP, DIAM 8 IN, DEPTH 342 FT, CASED TO 161.5 FT, CONCRETE SEAL 150-161.5 FT. LATITUDE 43°53'14", LONGITUDE 111°51'22" (NAD83). LSD 4,828.31 FT ABOVE NGVD OF 1929. RECORDER INSTALLED AUG 19, 1969 TO JUN 26, 1980. CURRENTLY MEASURED BY U.S. BUREAU OF RECLAMATION. MP NO. 1 EDGE OF CASING EAST SIDE, 0.70 FT ABOVE LSD (SINCE AUG 19, 1969).

RECORDS AVAILABLE 1969 TO CURRENT YEAR.  
 HIGHEST WATER LEVEL 9.09 FEET BELOW LAND SURFACE DATUM SEP 17, 1984.  
 LOWEST WATER LEVEL 27.19 FEET BELOW LAND SURFACE DATUM MAY 15, 2002.

WATER LEVELS IN FEET BELOW LAND SURFACE DATUM, WATER YEAR OCTOBER 2001 TO SEPTEMBER 2002

OCT 30	22.57	JAN 15	23.56	MAR 19	24.83	MAY 15	27.19	JUL 16	26.56	SEP 17	26.44
--------	-------	--------	-------	--------	-------	--------	-------	--------	-------	--------	-------

STATION NAME 06N 38E 02DBD1

SITE NUMBER 435228111563401

DRILLED WATER-TABLE WELL IN SNAKE RIVER GROUP, DIAM 5 TO 4 IN, DEPTH 325 FT, 5-IN CASING TO 255 FT, 4-IN CASING 255-328 FT, GRAVEL FILL 325-365 FT, CONCRETE SEAL 365-410 FT. LATITUDE 43°52'28", LONGITUDE 111°56'37" (NAD83). LSD 4,884.70 FT ABOVE NGVD OF 1929. CURRENTLY MEASURED BY U.S. BUREAU OF RECLAMATION. MP NO. 2 EDGE OF 3/4-IN PIPE SOUTH SIDE, 2.11 FT ABOVE LSD (SINCE JUN 17, 1977).

RECORDS AVAILABLE 1975-1977, 1980 TO CURRENT YEAR.  
 HIGHEST WATER LEVEL 70.26 FEET BELOW LAND SURFACE DATUM SEP 17, 1984.  
 LOWEST WATER LEVEL 86.39 FEET BELOW LAND SURFACE DATUM MAY 15, 2002.

WATER LEVELS IN FEET BELOW LAND SURFACE DATUM, WATER YEAR OCTOBER 2001 TO SEPTEMBER 2002

OCT 30	83.34	FEB 13	84.55	MAR 19	85.09	MAY 15	86.39	JUL 22	86.15	SEP 17	86.06
--------	-------	--------	-------	--------	-------	--------	-------	--------	-------	--------	-------

## MADISON COUNTY--continued

STATION NAME 06N 38E 25ACB4

SITE NUMBER 434917111553102

DRILLED WATER-TABLE WELL IN SNAKE RIVER GROUP, DIAM 8 IN, DEPTH 681 FT, CASIED TO 483.3 FT. LATITUDE 43°49'17", LONGITUDE 111°55'34" (NAD83). LSD 4,826.70 FT ABOVE NGVD OF 1929. RECORDER INSTALLED MAY 16, 1968 TO JUN 16, 1968. RECORDER INSTALLED FEB 16, 1970 TO DEC 01, 1972. CURRENTLY MEASURED BY U.S. BUREAU OF RECLAMATION. MP NO. 1 EDGE OF CASING EAST SIDE, 0.72 FT ABOVE LSD (SINCE JUN 16, 1968).

RECORDS AVAILABLE 1968 TO CURRENT YEAR.  
 HIGHEST WATER LEVEL 12.81 FEET BELOW LAND SURFACE DATUM SEP 17, 1984.  
 LOWEST WATER LEVEL 31.37 FEET BELOW LAND SURFACE DATUM MAY 15, 2002.

WATER LEVELS IN FEET BELOW LAND SURFACE DATUM, WATER YEAR OCTOBER 2001 TO SEPTEMBER 2002

OCT 30	28.02	JAN 15	26.86	MAR 19	28.05	MAY 15	31.37	JUL 16	30.73	SEP 17	30.65
--------	-------	--------	-------	--------	-------	--------	-------	--------	-------	--------	-------

STATION NAME 06N 39E 10BBB1

SITE NUMBER 435209111512101

DRILLED WATER-TABLE WELL IN SNAKE RIVER GROUP, DIAM 6 IN, DEPTH 260 FT, CASIED TO 168 FT. LATITUDE 43°52'08.5", LONGITUDE 111°51'22" (NAD83). LSD 4,834.20 FT ABOVE NGVD OF 1929. MP NO. 1 EDGE OF PIPE COUPLING, 1.80 FT ABOVE LSD (SINCE DEC 14, 1962).

RECORDS AVAILABLE 1962 TO CURRENT YEAR.  
 HIGHEST WATER LEVEL 14.86 FEET BELOW LAND SURFACE DATUM SEP 23, 1986.  
 LOWEST WATER LEVEL 31.57 FEET BELOW LAND SURFACE DATUM MAY 15, 2002.

WATER LEVELS IN FEET BELOW LAND SURFACE DATUM, WATER YEAR OCTOBER 2001 TO SEPTEMBER 2002

OCT 26	28.51	JAN 23	29.39	MAY 15	31.57	SEP 09	31.02
NOV 14	28.15	MAR 26	30.50	JUL 02	30.74		



MADISON COUNTY--continued

STATION NAME 06N 39E 10BBB2

SITE NUMBER 435209111512102

DRILLED WATER-TABLE WELL IN SNAKE RIVER GROUP, DEPTH 317 FT, 3/4-IN PIEZOMETER TUBE TO 316 FT, PERFORATED 307.5-312.5 FT, GRAVEL FILL 290-317 FT, CONCRETE SEAL 265-290 FT. LATITUDE 43°52'08.5", LONGITUDE 111°51'22" (NAD83). LSD 4,834.20 FT ABOVE NGVD OF 1929. MP NO. 1 EDGE OF 3/4-IN PIPE, 2.32 FT ABOVE LSD (SINCE JUN 12, 1967).

RECORDS AVAILABLE 1967 TO CURRENT YEAR.  
HIGHEST WATER LEVEL 14.94 FEET BELOW LAND SURFACE DATUM SEP 23, 1986.  
LOWEST WATER LEVEL 32.03 FEET BELOW LAND SURFACE DATUM MAY 15, 2002.

WATER LEVELS IN FEET BELOW LAND SURFACE DATUM, WATER YEAR OCTOBER 2001 TO SEPTEMBER 2002

OCT 26	28.86	JAN 23	29.72	MAY 15	32.03	SEP 09	31.50
NOV 14	28.47	MAR 26	30.88	JUL 02	31.18		

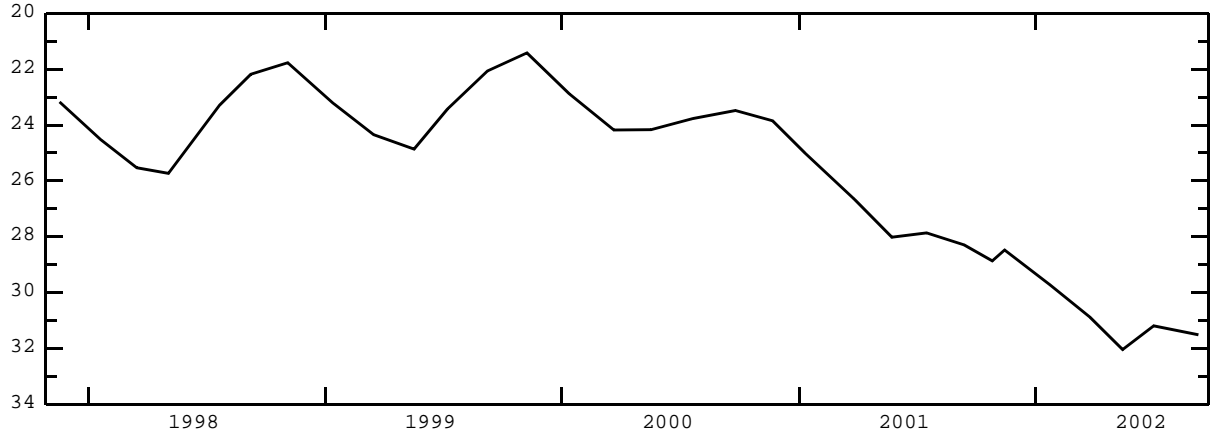

STATION NAME 06N 39E 10BBB3

SITE NUMBER 435209111512103

DRILLED WATER-TABLE WELL IN SNAKE RIVER GROUP, DEPTH 545 FT, 3/4-IN PIEZOMETER TUBE TO 387 FT, PERFORATED 376.5-381.5 FT, GRAVEL FILL 339-545 FT, CONCRETE SEAL 317-339 FT. LATITUDE 43°52'08.5", LONGITUDE 111°51'22" (NAD83). LSD 4,834.20 FT ABOVE NGVD OF 1929. MP NO. 1 EDGE OF 3/4-IN PIPE, 2.02 FT ABOVE LSD (SINCE JUN 12, 1967).

RECORDS AVAILABLE 1967 TO CURRENT YEAR.  
HIGHEST WATER LEVEL 14.95 FEET BELOW LAND SURFACE DATUM SEP 23, 1986.  
LOWEST WATER LEVEL 31.88 FEET BELOW LAND SURFACE DATUM MAY 15, 2002.

WATER LEVELS IN FEET BELOW LAND SURFACE DATUM, WATER YEAR OCTOBER 2001 TO SEPTEMBER 2002

OCT 26	28.76	JAN 23	29.56	MAY 15	31.88	SEP 09	31.39
NOV 14	28.35	MAR 26	30.81	JUL 02	31.08		

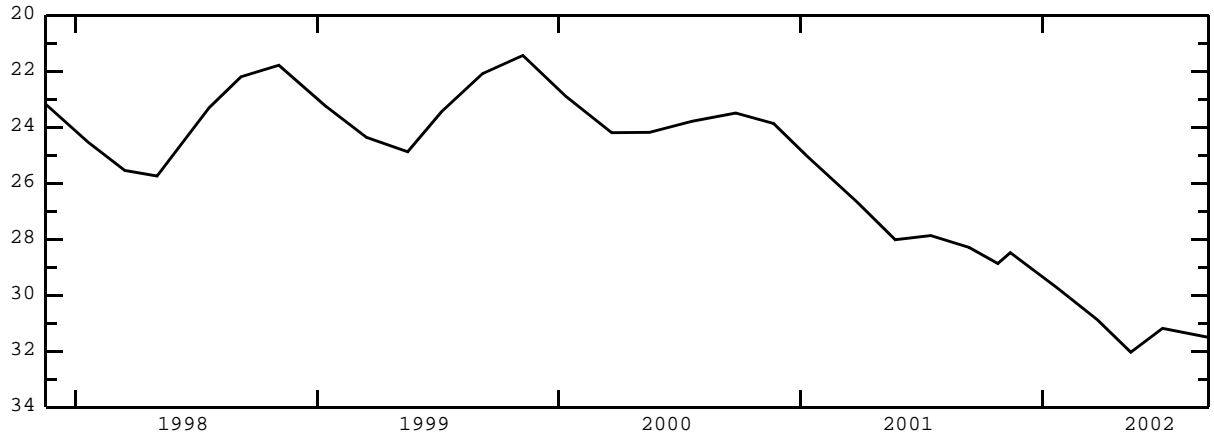

## MADISON COUNTY--continued

STATION NAME 06N 39E 10BBB4

SITE NUMBER 435209111512104

DRILLED ARTESIAN WELL IN HUCKLEBERRY RIDGE TUFF, DEPTH 636.8 FT, 3/4-IN PIEZOMETER TUBE TO 600 FT, PERFORATED 592.5-597.5 FT, CONCRETE SEAL 545-570 FT, GRAVEL FILL 570-636.5 FT. LATITUDE 43°52'08.5", LONGITUDE 111°51'22" (NAD83). LSD 4,834.20 FT ABOVE NGVD OF 1929. MP NO. 1 EDGE OF 3/4-IN PIPE, 1.74 FT ABOVE LSD (SINCE JUN 12, 1967).

RECORDS AVAILABLE 1967 TO CURRENT YEAR.  
 HIGHEST WATER LEVEL 10.26 FEET BELOW LAND SURFACE DATUM OCT 11, 1967.  
 LOWEST WATER LEVEL 29.57 FEET BELOW LAND SURFACE DATUM SEP 09, 2002.

WATER LEVELS IN FEET BELOW LAND SURFACE DATUM, WATER YEAR OCTOBER 2001 TO SEPTEMBER 2002

OCT 26	26.35	JAN 23	27.09	MAY 15	28.74	SEP 09	29.57
NOV 14	26.47	MAR 26	27.94	JUL 02	29.13		

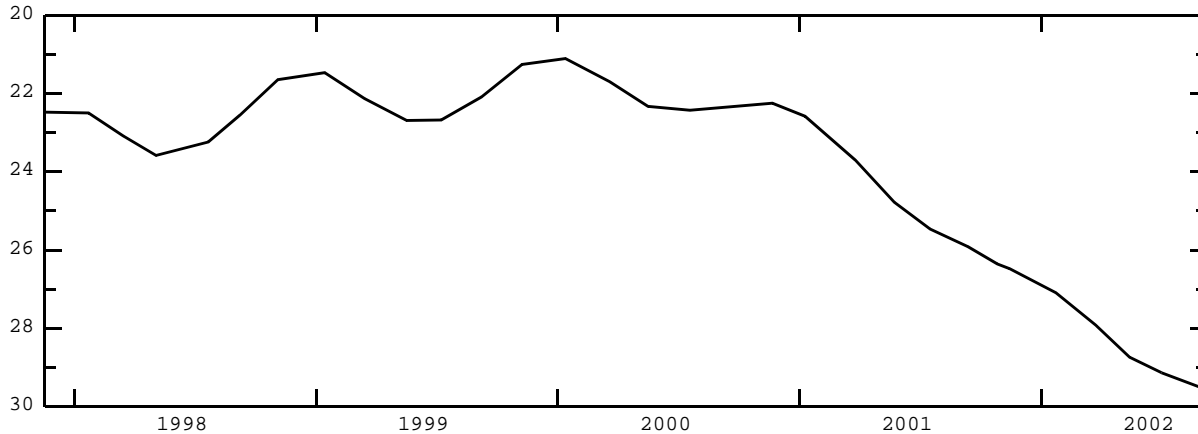

STATION NAME 06N 39E 13ABA1

SITE NUMBER 435118111481601

DRIVEN WATER-TABLE WELL IN SAND AND GRAVEL OF QUATERNARY AGE, DIAM 1 1/4 IN, DEPTH 29.9 FT, CASSED TO 29.9 FT, PERFORATED 27.9-29.9 FT. LATITUDE 43°51'18", LONGITUDE 111°48'19" (NAD83). LSD 4,863.51 FT ABOVE NGVD OF 1929. CURRENTLY MEASURED BY U.S. BUREAU OF RECLAMATION. MP NO. 2 EDGE OF SLOPING PIPE NORTH SIDE, 1.10 FT ABOVE LSD (SINCE MAY 21, 1985).

RECORDS AVAILABLE 1966-1971, 1977 TO CURRENT YEAR.  
 HIGHEST WATER LEVEL 5.14 FEET BELOW LAND SURFACE DATUM JUL 30, 1970.  
 LOWEST WATER LEVEL 20.89 FEET BELOW LAND SURFACE DATUM MAR 19, 2002.

WATER LEVELS IN FEET BELOW LAND SURFACE DATUM, WATER YEAR OCTOBER 2001 TO SEPTEMBER 2002

OCT 30	10.28	JAN 15	17.45	MAR 19	20.89	MAY 15	15.30	JUL 16	7.16	SEP 17	8.60
--------	-------	--------	-------	--------	-------	--------	-------	--------	------	--------	------

STATION NAME 06N 39E 16DAA1

SITE NUMBER 435048111512701

DRIVEN WATER-TABLE WELL IN ALLUVIUM OF QUATERNARY AGE, DIAM 1 1/4 IN, DEPTH 26.7 FT, CASSED TO 26.7 FT, PERFORATED 24.7-26.7 FT. LATITUDE 43°50'48", LONGITUDE 111°51'30" (NAD83). LSD 4,834.85 FT ABOVE NGVD OF 1929. CURRENTLY MEASURED BY U.S. BUREAU OF RECLAMATION. MP NO. 1 EDGE OF 1 1/4-IN PIPE, 0.80 FT ABOVE LSD (SINCE NOV 08, 1966).

RECORDS AVAILABLE 1966 TO CURRENT YEAR.  
 HIGHEST WATER LEVEL 1.54 FEET BELOW LAND SURFACE DATUM AUG 10, 1976.  
 LOWEST WATER LEVEL 14.83 FEET BELOW LAND SURFACE DATUM MAR 19, 2002.

WATER LEVELS IN FEET BELOW LAND SURFACE DATUM, WATER YEAR OCTOBER 2001 TO SEPTEMBER 2002

OCT 30	11.65	JAN 15	13.85	MAR 19	14.83	MAY 15	10.78	JUL 16	6.91	SEP 17	10.69
--------	-------	--------	-------	--------	-------	--------	-------	--------	------	--------	-------

STATION NAME 06N 39E 23AAC2

SITE NUMBER 435015111495302

DRILLED WATER-TABLE WELL IN SNAKE RIVER GROUP, DIAM 8 IN, DEPTH 449.5 FT, CASSED TO 248 FT, CONCRETE SEAL 240.5-257 FT, 435-440 FT, GRAVEL FILL 440-465 FT. LATITUDE 43°50'15", LONGITUDE 111°49'56" (NAD83). LSD 4,843.84 FT ABOVE NGVD OF 1929. RECORDER INSTALLED SEP 15, 1969 TO AUG 24, 1982. CURRENTLY MEASURED BY U.S. BUREAU OF RECLAMATION. MP NO. 1 EDGE OF CASING SOUTH SIDE, 1.00 FT ABOVE LSD (SINCE APR 14, 1969).

RECORDS AVAILABLE 1969 TO CURRENT YEAR.  
 HIGHEST WATER LEVEL 22.63 FEET BELOW LAND SURFACE DATUM SEP 23, 1986.  
 LOWEST WATER LEVEL 41.18 FEET BELOW LAND SURFACE DATUM MAY 15, 2002.

WATER LEVELS IN FEET BELOW LAND SURFACE DATUM, WATER YEAR OCTOBER 2001 TO SEPTEMBER 2002

OCT 30	37.79	JAN 15	37.13	MAR 21	38.56	MAY 15	41.18	JUL 16	40.26	SEP 23	40.09
--------	-------	--------	-------	--------	-------	--------	-------	--------	-------	--------	-------

## MADISON COUNTY--continued

STATION NAME 06N 39E 28BBB1

SITE NUMBER 434932111523701

DRIVEN WATER-TABLE WELL IN ALLUVIUM OF QUATERNARY AGE, DIAM 1 1/4 IN, DEPTH 26.3 FT, CASSED TO 26.3 FT, PERFORATED 24.3-26.3 FT. LATITUDE 43°49'32", LONGITUDE 111°52'40" (NAD83). LSD 4,828.69 FT ABOVE NGVD OF 1929. CURRENTLY MEASURED BY U.S. BUREAU OF RECLAMATION. MP NO. 3 EDGE OF 1 1/4-IN PIPE WEST SIDE, 3.89 FT ABOVE LSD (SINCE JUL 20, 1977).

RECORDS AVAILABLE 1966 TO CURRENT YEAR.  
 HIGHEST WATER LEVEL 1.62 FEET BELOW LAND SURFACE DATUM JUN 08, 1976.  
 LOWEST WATER LEVEL 11.01 FEET BELOW LAND SURFACE DATUM MAR 19, 2002.

WATER LEVELS IN FEET BELOW LAND SURFACE DATUM, WATER YEAR OCTOBER 2001 TO SEPTEMBER 2002

OCT 30	6.86	JAN 15	9.78	MAR 19	11.01	MAY 15	10.83	JUL 16	6.61	SEP 17	6.09
--------	------	--------	------	--------	-------	--------	-------	--------	------	--------	------

STATION NAME 06N 39E 30ADC1

SITE NUMBER 434915111540501

DRILLED WATER-TABLE WELL IN SNAKE RIVER GROUP, DIAM 6 IN, DEPTH 295 FT, CASSED TO 263 FT. LATITUDE 43°49'14.5", LONGITUDE 111°54'08" (NAD83). LSD 4,816.92 FT ABOVE NGVD OF 1929. MP NO. 1 EDGE OF 1 1/2-IN PIPE COUPLING, 2.00 FT ABOVE LSD (SINCE JAN 14, 1963).

RECORDS AVAILABLE 1963 TO CURRENT YEAR.  
 HIGHEST WATER LEVEL .03 FEET BELOW LAND SURFACE DATUM SEP 17, 1984.  
 LOWEST WATER LEVEL 12.39 FEET BELOW LAND SURFACE DATUM MAR 18, 1993.

WATER LEVELS IN FEET BELOW LAND SURFACE DATUM, WATER YEAR OCTOBER 2001 TO SEPTEMBER 2002

OCT 26	9.57	JAN 23	11.00	MAY 16	12.20	SEP 09	10.90
NOV 13	9.59	MAR 26	12.09	JUL 02	10.73		

STATION NAME 06N 39E 35CBB2

SITE NUMBER 434816111501302

DRIVEN WATER-TABLE WELL IN ALLUVIUM OF QUATERNARY AGE, DIAM 1 1/4 IN, DEPTH 27.1 FT, CASSED TO 27.1 FT, PERFORATED 25.1-27.1 FT. LATITUDE 43°48'16", LONGITUDE 111°50'16" (NAD83). LSD 4,840.57 FT ABOVE NGVD OF 1929. CURRENTLY MEASURED BY U.S. BUREAU OF RECLAMATION. MP NO. 1 EDGE OF 1 1/4-IN PIPE COLLAR, 0.70 FT ABOVE LSD (SINCE NOV 08, 1966).

RECORDS AVAILABLE 1966 TO CURRENT YEAR.  
 HIGHEST WATER LEVEL .90 FEET BELOW LAND SURFACE DATUM JUN 08, 1976.  
 LOWEST WATER LEVEL 12.41 FEET BELOW LAND SURFACE DATUM MAY 13, 1981.

WATER LEVELS IN FEET BELOW LAND SURFACE DATUM, WATER YEAR OCTOBER 2001 TO SEPTEMBER 2002

OCT 30	6.70	JAN 15	10.48	MAR 19	12.24	MAY 15	10.65	JUL 16	3.25	SEP 17	4.58
--------	------	--------	-------	--------	-------	--------	-------	--------	------	--------	------

STATION NAME 06N 40E 15AAA1

SITE NUMBER 435115111430201

DRILLED WATER-TABLE WELL IN SNAKE RIVER GROUP, DIAM 6 IN, DEPTH 55 FT, CASING INFORMATION NOT AVAILABLE. LATITUDE 43°51'15.5", LONGITUDE 111°43'05" (NAD83). LSD ABOUT 4,900 FT ABOVE NGVD OF 1929. MP NO. 1 TOP OF ACCESS HOLE WEST SIDE, 0.90 FT ABOVE LSD (SINCE JUN 24, 1976).

RECORDS AVAILABLE 1976, 1979, 1992 TO CURRENT YEAR.  
 HIGHEST WATER LEVEL 8.94 FEET BELOW LAND SURFACE DATUM JUL 19, 2000.  
 LOWEST WATER LEVEL 26.18 FEET BELOW LAND SURFACE DATUM MAY 25, 1995.

WATER LEVELS IN FEET BELOW LAND SURFACE DATUM, WATER YEAR OCTOBER 2001 TO SEPTEMBER 2002

OCT 25	15.18	JAN 23	19.89	MAY 15	21.57	SEP 09	14.65
NOV 13	16.67	APR 01	21.10R	JUL 02	14.06P		

STATION NAME 06N 41E 02BDC1

SITE NUMBER 435237111352701

DRILLED WATER-TABLE WELL IN SNAKE RIVER GROUP, DIAM 18 IN, DEPTH 350 FT, CASSED 60 FT. LATITUDE 43°52'38.5", LONGITUDE 111°35'32" (NAD83). LSD 5,131.80 FT ABOVE NGVD OF 1929. MP NO. 3 TOP OF 5/8-IN ACCESS HOLE INSIDE PUMPBASE SOUTHWEST SIDE, 1.08 FT ABOVE LSD (SINCE SEP 13, 1977).

RECORDS AVAILABLE 1959, 1967 TO CURRENT YEAR.  
 HIGHEST WATER LEVEL 260.44 FEET BELOW LAND SURFACE DATUM OCT 22, 1986.  
 LOWEST WATER LEVEL 292.26 FEET BELOW LAND SURFACE DATUM SEP 09, 2002.

WATER LEVELS IN FEET BELOW LAND SURFACE DATUM, WATER YEAR OCTOBER 2001 TO SEPTEMBER 2002

OCT 23	286.24	MAR 26	285.65	SEP 09	292.26
--------	--------	--------	--------	--------	--------

## MADISON COUNTY--continued

STATION NAME 06N 41E 11CDB1

SITE NUMBER 435128111353401

DRILLED WATER-TABLE WELL IN WELDED TUFF AND ASH OF QUATERNARY AGE, DIAM 18 IN, REPORTED DEPTH 568 FT, CASING INFORMATION NOT AVAILABLE. LATITUDE 43°51'28", LONGITUDE 111°35'37" (NAD83). LSD 5,216.08 FT ABOVE NGVD OF 1929. MAR 09, 1972, WELL DEPTH SOUNDED AT 489.3 FT. RECORDER INSTALLED SEP 08, 1971 TO JUN 26, 1980. CURRENTLY MEASURED BY U.S. BUREAU OF RECLAMATION. MP NO. 1 EDGE OF 18-IN CASING WEST SIDE, 0.04 FT ABOVE LSD (SINCE APR 20, 1971).

RECORDS AVAILABLE 1971-1990, 1992 TO CURRENT YEAR.  
 HIGHEST WATER LEVEL 339.36 FEET BELOW LAND SURFACE DATUM NOV 15, 1989.  
 LOWEST WATER LEVEL 370.68 FEET BELOW LAND SURFACE DATUM JUL 07, 1994.

WATER LEVELS IN FEET BELOW LAND SURFACE DATUM, WATER YEAR OCTOBER 2001 TO SEPTEMBER 2002

OCT 30 366.29      JAN 16 367.89      MAY 16 365.45      JUL 17 369.91      SEP 18 364.67

STATION NAME 06N 41E 20BCD1

SITE NUMBER 435002111380801

FORMERLY STATION NAME 06N 41E 20BCD1. DRILLED WATER-TABLE WELL IN SNAKE RIVER GROUP, DIAM 20 IN, DEPTH 650 FT, CASED TO 12 FT. LATITUDE 43°49'59.5", LONGITUDE 111°39'15" (NAD83). LSD ABOUT 5,116 FT ABOVE NGVD OF 1929. MP NO. 2 TOP OF 1/2-IN ACCESS HOLE NORTH SIDE, 1.20 FT ABOVE LSD (SINCE JUN 06, 1986).

RECORDS AVAILABLE 1972 TO CURRENT YEAR.  
 HIGHEST WATER LEVEL 224.88 FEET BELOW LAND SURFACE DATUM APR 19, 1972.  
 LOWEST WATER LEVEL 290.88 FEET BELOW LAND SURFACE DATUM SEP 09, 2002.

WATER LEVELS IN FEET BELOW LAND SURFACE DATUM, WATER YEAR OCTOBER 2001 TO SEPTEMBER 2002

OCT 24 284.18      APR 01 279.90      SEP 09 290.88

STATION NAME 05N 39E 08DAD1

SITE NUMBER 434638111530401

DRIVEN WATER-TABLE WELL IN SAND AND GRAVEL OF QUATERNARY AGE, DIAM 1 1/4 IN, DEPTH 27.5 FT, CASED TO 25.5 FT, SANDPOINT 25.5-27.5 FT. LATITUDE 43°46'38.5", LONGITUDE 111°53'07" (NAD83). LSD 4,830.36 FT ABOVE NGVD OF 1929. MP NO. 1 TOP OF COLLAR, 0.70 FT ABOVE LSD (SINCE NOV 08, 1966).

RECORDS AVAILABLE 1966 TO CURRENT YEAR.  
 HIGHEST WATER LEVEL .80 FEET BELOW LAND SURFACE DATUM JUL 18, 1984.  
 LOWEST WATER LEVEL 8.30 FEET BELOW LAND SURFACE DATUM MAR 16, 1993.

WATER LEVELS IN FEET BELOW LAND SURFACE DATUM, WATER YEAR OCTOBER 2001 TO SEPTEMBER 2002

OCT 26 6.69      NOV 13 7.22      APR 02 7.83      MAY 16 6.48      SEP 09 5.54

STATION NAME 05N 40E 01CCD1

SITE NUMBER 434712111415601

DRILLED WATER-TABLE WELL IN SNAKE RIVER GROUP, DIAM 20 IN, DEPTH 716 FT, CASED TO 104 FT. LATITUDE 43°47'13.5", LONGITUDE 111°41'58" (NAD83). LSD ABOUT 5,305 FT ABOVE NGVD OF 1929. AUG 24, 1972, WELL DEPTH SOUNDED AT 508.6 FT. MP NO. 2 TOP OF ACCESS HOLE IN DRUM SOUTH SIDE, 1.20 FT ABOVE LSD (SINCE MAY 01, 1973).

RECORDS AVAILABLE 1970 TO CURRENT YEAR.  
 HIGHEST WATER LEVEL 439.14 FEET BELOW LAND SURFACE DATUM NOV 25, 1987.  
 LOWEST WATER LEVEL 452.89 FEET BELOW LAND SURFACE DATUM JUL 13, 1992.

WATER LEVELS IN FEET BELOW LAND SURFACE DATUM, WATER YEAR OCTOBER 2001 TO SEPTEMBER 2002

OCT 24 446.15      NOV 13 446.67      APR 01 442.55      MAY 15 442.23      SEP 09 450.14

STATION NAME 04S 24E 06BBC1

SITE NUMBER 430626113391001

FORMERLY SITE NUMBER 430623113390801. DRILLED WATER-TABLE WELL IN SNAKE RIVER GROUP, DIAM 6 IN, DEPTH 445.1 FT, CASIED TO 444 FT, PERFORATED 420-444 FT. LATITUDE 43°06'25.5", LONGITUDE 113°39'13" (NAD83). LSD 4,493.44 FT ABOVE NGVD OF 1929. RECORDER INSTALLED AUG 20, 1957 TO NOV 14, 1985. MP NO. 2 EDGE OF CASING NORTH SIDE, 3.48 FT ABOVE LSD (SINCE MAY 09, 1986).

RECORDS AVAILABLE 1957 TO CURRENT YEAR.  
 HIGHEST WATER LEVEL 410.98 FEET BELOW LAND SURFACE DATUM APR 03, 1958.  
 LOWEST WATER LEVEL 436.75 FEET BELOW LAND SURFACE DATUM JUL 19, 1995.

WATER LEVELS IN FEET BELOW LAND SURFACE DATUM, WATER YEAR OCTOBER 2001 TO SEPTEMBER 2002

OCT 17 430.98      JAN 11 430.92      MAY 22 430.74      SEP 20 432.70  
 NOV 26 430.95      APR 10 430.72      JUL 19 431.86



STATION NAME 05S 25E 22DAD1

SITE NUMBER 425812113271201

FORMERLY SITE NUMBER 425812113271401. DRILLED WATER-TABLE WELL IN SNAKE RIVER GROUP, DIAM 4 IN, DEPTH 581.3 FT, CASIED TO 581.3 FT, PERFORATED 525-538 FT, 555-560 FT, 575-578 FT. LATITUDE 42°58'11.5", LONGITUDE 113°27'15" (NAD83). LSD 4,583.37 FT ABOVE NGVD OF 1929. MP NO. 2 EDGE OF 2-IN PIPE NIPPLE NORTHEAST SIDE, 2.34 FT ABOVE SEA LSD (SINCE MAY 04, 1972).

RECORDS AVAILABLE 1971 TO CURRENT YEAR.  
 HIGHEST WATER LEVEL 491.46 FEET BELOW LAND SURFACE DATUM APR 27, 1973.  
 LOWEST WATER LEVEL 512.41 FEET BELOW LAND SURFACE DATUM SEP 13, 1996.

WATER LEVELS IN FEET BELOW LAND SURFACE DATUM, WATER YEAR OCTOBER 2001 TO SEPTEMBER 2002

OCT 16 507.95      NOV 19 507.81      APR 11 508.04      MAY 24 508.08      SEP 09 510.60

STATION NAME 06S 24E 32DBA1

SITE NUMBER 425118113370801

DRILLED WATER-TABLE WELL IN SNAKE RIVER GROUP, DIAM, DEPTH, AND CASING INFORMATION NOT AVAILABLE. LATITUDE 42°51'18", LONGITUDE 113°37'12" (NAD83). LSD ABOUT 4,331 FT ABOVE NGVD OF 1929. MP NO. 1 TOP OF ACCESS HOLE SOUTHEAST SIDE, 0.60 FT ABOVE LSD (SINCE MAR 04, 1994).

RECORDS AVAILABLE 1994 TO CURRENT YEAR.  
 HIGHEST WATER LEVEL 268.29 FEET BELOW LAND SURFACE DATUM MAR 16, 2000.  
 LOWEST WATER LEVEL 278.06 FEET BELOW LAND SURFACE DATUM SEP 17, 1996.

WATER LEVELS IN FEET BELOW LAND SURFACE DATUM, WATER YEAR OCTOBER 2001 TO SEPTEMBER 2002

OCT 24 272.42      APR 05 270.84      SEP 24 276.16

STATION NAME 07S 25E 19BAA1

SITE NUMBER 424828113345201

FORMERLY SITE NUMBER 424824113345801, STATION NAME 07S 25E 19BAB1. DRILLED WATER-TABLE IN SNAKE RIVER GROUP, DIAM 8 TO 5 1/2-IN, DEPTH 284 FT, 8-IN CASING TO 8 FT, 5 1/2-IN CASING 0-284 FT, PERFORATED 254-284 FT. LATITUDE 42°48'28", LONGITUDE 113°34'55" (NAD83). LSD 4,320.43 FT ABOVE NGVD OF 1929. JULY 14, 1981, WELL DEPTH SOUNDED AT 254.5 FT. MAR 1995, WELL DEEPENED TO UNKNOWN DEPTH. RECORDER INSTALLED NOV 03, 1953 TO OCT 22, 1985. CURRENTLY MEASURED BY U.S. BUREAU OF RECLAMATION. MP NO. 2 EDGE OF 1-IN PIPE WEST SIDE, 1.42 FT ABOVE LSD (SINCE APR 11, 1995).

RECORDS AVAILABLE 1953 TO CURRENT YEAR.  
 HIGHEST WATER LEVEL 231.76 FEET BELOW LAND SURFACE DATUM NOV 05, 1953.  
 LOWEST WATER LEVEL 263.46 FEET BELOW LAND SURFACE DATUM JUL 17, 1996.

WATER LEVELS IN FEET BELOW LAND SURFACE DATUM, WATER YEAR OCTOBER 2001 TO SEPTEMBER 2002

OCT 30 256.61      JAN 23 255.81      MAR 19 255.77      MAY 23 257.04      JUL 19 261.45      SEP 13 261.11  
 DEC 19 255.95      FEB 21 255.99      APR 17 255.62      JUN 19 259.02      AUG 20 261.19

## MINIDOKA COUNTY--continued

STATION NAME 08S 23E 27BDC1

SITE NUMBER 424201113452701

DRILLED WATER-TABLE WELL IN SNAKE RIVER GROUP, DIAM 20 IN, DEPTH 260 FT, CASED TO 21 FT. LATITUDE 42°42'00.5", LONGITUDE 113°45'30" (NAD83). LSD 4,234.52 FT ABOVE NGVD OF 1929. RECORDER INSTALLED AND ITS RECORD FURNISHED BY U.S. BUREAU OF RECLAMATION MAY 20, 1949 TO DEC 20, 1949. MP NO. 3 BOTTOM EDGE OF 1-IN ACCESS PIPE NORTH SIDE OF PUMP BASE, 0.54 FT ABOVE LSD (SINCE MAR 27, 1963).

RECORDS AVAILABLE 1948 TO CURRENT YEAR.  
 HIGHEST WATER LEVEL 176.75 FEET BELOW LAND SURFACE DATUM DEC 01, 1953.  
 LOWEST WATER LEVEL 203.94 FEET BELOW LAND SURFACE DATUM MAY 08, 1999.

WATER LEVELS IN FEET BELOW LAND SURFACE DATUM, WATER YEAR OCTOBER 2001 TO SEPTEMBER 2002

OCT 17	197.83	APR 01	194.14	SEP 10	P	SEP 24	P	SEP 27	P
--------	--------	--------	--------	--------	---	--------	---	--------	---

STATION NAME 08S 24E 31DAC1

SITE NUMBER 424053113412801

DRILLED WATER-TABLE WELL IN SNAKE RIVER GROUP, DIAM 8 TO 6 IN, DEPTH 194 FT, 8-IN CASING TO 85 FT, 6-IN CASING 85-188 FT, PERFORATED 158-188 FT. LATITUDE 42°40'53", LONGITUDE 113°41'31" (NAD83). LSD 4,226.54 FT ABOVE NGVD OF 1929. RECORDER INSTALLED AND ITS RECORD FURNISHED BY U.S. BUREAU OF RECLAMATION SEP 20, 1950 TO OCT 22, 1985. CURRENTLY MEASURED BY U.S. BUREAU OF RECLAMATION. MP NO. 1 EDGE OF CASING EAST SIDE, 1.80 FT ABOVE LSD (SINCE SEP 06, 1950).

RECORDS AVAILABLE 1950 TO CURRENT YEAR.  
 HIGHEST WATER LEVEL 140.50 FEET BELOW LAND SURFACE DATUM OCT 18, 1953.  
 LOWEST WATER LEVEL 176.15 FEET BELOW LAND SURFACE DATUM JUL 19, 2002.

WATER LEVELS IN FEET BELOW LAND SURFACE DATUM, WATER YEAR OCTOBER 2001 TO SEPTEMBER 2002

OCT 30	164.23	DEC 18	164.03	FEB 20	164.56	APR 18	164.50	JUN 19	168.02	AUG 20	169.53
NOV 21	164.03	JAN 24	164.45	MAR 20	164.44	MAY 22	166.91	JUL 19	176.15	SEP 20	168.97



STATION NAME 08S 25E 16DAC1

SITE NUMBER 424334113320201

DRILLED WATER-TABLE WELL IN SNAKE RIVER GROUP, DIAM 20 IN, REPORTED DEPTH 230 FT, CASING INFORMATION NOT AVAILABLE. LATITUDE 42°43'33.5", LONGITUDE 113°32'05" (NAD83). LSD 4,243.40 FT ABOVE NGVD OF 1929. MP NO. 2 TOP EDGE OF SLOPING PIPE NORTHEAST SIDE, 1.25 FT ABOVE LSD (SINCE SEP 18, 1991).

RECORDS AVAILABLE 1949 TO CURRENT YEAR.  
 HIGHEST WATER LEVEL 148.37 FEET BELOW LAND SURFACE DATUM DEC 01, 1953.  
 LOWEST WATER LEVEL 188.06 FEET BELOW LAND SURFACE DATUM SEP 10, 1997.

WATER LEVELS IN FEET BELOW LAND SURFACE DATUM, WATER YEAR OCTOBER 2001 TO SEPTEMBER 2002

OCT 23	172.79	APR 02	172.06	SEP 10	177.08
--------	--------	--------	--------	--------	--------

STATION NAME 08S 25E 36DAA1

SITE NUMBER 424102113282101

DRILLED WATER-TABLE WELL IN SNAKE RIVER GROUP, DIAM 12 TO 10 IN, DEPTH 207 FT, 12-IN CASING TO 56 FT, 10-IN CASING 0-111 FT, PERFORATED INTERVAL NOT AVAILABLE. LATITUDE 42°41'02", LONGITUDE 113°28'24" (NAD83). LSD 4,209.00 FT ABOVE NGVD OF 1929. RECORDER INSTALLED AND ITS RECORD FURNISHED BY U.S. BUREAU OF RECLAMATION APR 14, 1952 TO SEP 12, 1962. APR 16, 1985, WELL DEPTH SOUNDED AT 193.06 FT. CURRENTLY MEASURED BY U.S. BUREAU OF RECLAMATION. MP NO. 3 EDGE OF ACCESS PIPE SOUTHEAST SIDE, 0.85 FT ABOVE LSD (SINCE MAY 10, 1996).

RECORDS AVAILABLE 1951 TO CURRENT YEAR.  
 HIGHEST WATER LEVEL 97.04 FEET BELOW LAND SURFACE DATUM SEP 10, 1952.  
 LOWEST WATER LEVEL 123.11 FEET BELOW LAND SURFACE DATUM APR 11, 1995.

WATER LEVELS IN FEET BELOW LAND SURFACE DATUM, WATER YEAR OCTOBER 2001 TO SEPTEMBER 2002

OCT 30	119.17	FEB 21	121.13	APR 17	121.40	JUN 19	120.46	AUG 20	120.08
JAN 23	120.62	MAR 21	121.44	MAY 23	121.69	JUL 18	120.37	SEP 13	120.21



MINIDOKA COUNTY--continued

STATION NAME 09S 22E 16CDB1

SITE NUMBER 423817113530201

DRILLED WATER-TABLE WELL IN SNAKE RIVER GROUP, DIAM 21 IN, DEPTH 297 FT, CASED TO 16 FT. LATITUDE 42°38'17", LONGITUDE 113°53'05" (NAD83). LSD ABOUT 4,201 FT ABOVE NGVD OF 1929. MAY 17, 1961, WELL WAS DEEPEMED TO A DEPTH OF 380 FT, DIAM 20 IN, CASED TO 20 FT. APR 25, 1966, WELL WAS REAMED AND DEEPEMED TO A DEPTH OF 495 FT, DIAM 10 TO 8 IN, 10-IN CASING 322-384 FT. MP NO. 2 TOP OF 1-IN ACCESS HOLE INSIDE PUMPBASE EAST SIDE, 0.70 FT ABOVE LSD (SINCE MAY 18, 1966).

RECORDS AVAILABLE 1952 TO CURRENT YEAR.  
 HIGHEST WATER LEVEL 235.52 FEET BELOW LAND SURFACE DATUM MAR 23, 1954.  
 LOWEST WATER LEVEL 275.15 FEET BELOW LAND SURFACE DATUM SEP 17, 1996.

WATER LEVELS IN FEET BELOW LAND SURFACE DATUM, WATER YEAR OCTOBER 2001 TO SEPTEMBER 2002

OCT 17 266.82 MAR 29 261.49 SEP 10 272.00

STATION NAME 09S 22E 33ADA1

SITE NUMBER 423604113522401

DRILLED WATER-TABLE WELL IN SNAKE RIVER GROUP, DIAM 12 IN, DEPTH 252.5 FT, CASED TO 90 FT. LATITUDE 42°36'04", LONGITUDE 113°52'27" (NAD83). LSD 4,190.42 FT ABOVE NGVD OF 1929. RECORDER INSTALLED JAN 10, 1950 TO OCT 16, 1950. MP NO. 5 TOP OF ACCESS HOLE NORTH SIDE, 2.80 FT ABOVE LSD (SINCE SEP 27, 1976).

RECORDS AVAILABLE 1947 TO CURRENT YEAR.  
 HIGHEST WATER LEVEL 226.07 FEET BELOW LAND SURFACE DATUM MAR 23, 1954.  
 LOWEST WATER LEVEL 247.60 FEET BELOW LAND SURFACE DATUM SEP 17, 1996.

WATER LEVELS IN FEET BELOW LAND SURFACE DATUM, WATER YEAR OCTOBER 2001 TO SEPTEMBER 2002

OCT 17 245.22 MAR 29 244.97 SEP 24 246.71

STATION NAME 09S 25E 03CAC1

SITE NUMBER 424003113313101

DRILLED WATER-TABLE WELL IN SNAKE RIVER GROUP, DIAM 6 IN, DEPTH 300 FT, CASED TO 100 FT. LATITUDE 42°40'03", LONGITUDE 113°31'34" (NAD83). LSD 4,206.45 FT ABOVE NGVD OF 1929. RECORDER INSTALLED SEP 18, 1980 TO OCT 22, 1985. CURRENTLY MEASURED BY U.S. BUREAU OF RECLAMATION. MP NO. 1 EDGE OF CASING WEST SIDE, 1.40 FT ABOVE LSD (SINCE SEP 27, 1976).

RECORDS AVAILABLE 1976 TO CURRENT YEAR.  
 HIGHEST WATER LEVEL 40.94 FEET BELOW LAND SURFACE DATUM JUL 26, 1977.  
 LOWEST WATER LEVEL 61.35 FEET BELOW LAND SURFACE DATUM APR 11, 1995.

WATER LEVELS IN FEET BELOW LAND SURFACE DATUM, WATER YEAR OCTOBER 2001 TO SEPTEMBER 2002

OCT 31 55.23 JAN 23 57.60 MAR 20 58.53 MAY 22 56.90 JUL 18 55.71 SEP 13 55.29  
 DEC 19 56.80 FEB 20 58.20 APR 17 58.50 JUN 19 56.32 AUG 20 55.02

STATION NAME 10S 22E 10AAD1

SITE NUMBER 423422113511801

DRILLED WATER-TABLE WELL IN SNAKE RIVER GROUP, DIAM 8 TO 6 IN, DEPTH 115 FT, 6-IN CASING TO 95.5 FT. LATITUDE 42°34'22", LONGITUDE 113°51'11" (NAD83). LSD ABOUT 4,196 FT ABOVE NGVD OF 1929. MP NO. 1 TOP OF ACCESS HOLE WEST SIDE, 0.70 FT ABOVE LSD (SINCE OCT 17, 1985).

RECORDS AVAILABLE 1985 TO CURRENT YEAR.  
 HIGHEST WATER LEVEL 79.68 FEET BELOW LAND SURFACE DATUM NOV 04, 1997.  
 LOWEST WATER LEVEL 85.13 FEET BELOW LAND SURFACE DATUM MAY 23, 1989.

WATER LEVELS IN FEET BELOW LAND SURFACE DATUM, WATER YEAR OCTOBER 2001 TO SEPTEMBER 2002

OCT 15 80.75 JAN 14 81.05 MAY 21 83.83 SEP 20 81.88  
 26 80.48 MAR 25 82.93 JUL 19 83.40

## ONEIDA COUNTY

STATION NAME 13S 33E 04ADD1

SITE NUMBER 421915112354601

FORMERLY SITE NUMBER 421917112354901. DRILLED WATER-TABLE WELL IN SALT LAKE FORMATION, DIAM 4 IN, DEPTH 145.8 FT, CASED TO 122 FT. LATITUDE 42°19'15", LONGITUDE 112°35'49" (NAD83). LSD ABOUT 5,153 FT ABOVE NGVD OF 1929. MP NO. 1 EDGE OF CASING SOUTH SIDE, 0.70 FT ABOVE LSD (SINCE MAY 05, 1947).

RECORDS AVAILABLE 1947 TO CURRENT YEAR.  
 HIGHEST WATER LEVEL 40.92 FEET BELOW LAND SURFACE DATUM SEP 25, 1986.  
 LOWEST WATER LEVEL 81.60 FEET BELOW LAND SURFACE DATUM MAY 05, 1947.

WATER LEVELS IN FEET BELOW LAND SURFACE DATUM, WATER YEAR OCTOBER 2001 TO SEPTEMBER 2002

MAR 19 64.14 SEP 24 64.51



STATION NAME 14S 35E 13DBA1

SITE NUMBER 421219112184101

DRILLED ARTESIAN WELL IN OLDER TERRACE GRAVEL, DIAM 14 IN, DEPTH 289 FT, CASED TO 289 FT, PERFORATED OPPOSITE ALL GRAVELS 114-289 FT. LATITUDE 42°12'19", LONGITUDE 112°18'44" (NAD83). LSD ABOUT 4,641 FT ABOVE NGVD OF 1929. MP NO. 3 EDGE OF 1-IN PIPE SOUTHWEST SIDE, 1.10 FT ABOVE LSD (SINCE SEP 23, 1993).

RECORDS AVAILABLE 1943 TO CURRENT YEAR.  
 HIGHEST WATER LEVEL 60.70 FEET BELOW LAND SURFACE DATUM MAR 10, 1988.  
 LOWEST WATER LEVEL 100.10 FEET BELOW LAND SURFACE DATUM NOV 11, 1964.

WATER LEVELS IN FEET BELOW LAND SURFACE DATUM, WATER YEAR OCTOBER 2001 TO SEPTEMBER 2002

MAR 12 81.12 SEP 24 98.73

STATION NAME 15S 32E 09AAA2

SITE NUMBER 420819112425102

FORMERLY SITE NUMBER 420819112425402. DRILLED WATER-TABLE WELL IN SEDIMENTS OF QUATERNARY AGE, DIAM 10 IN, DEPTH 270 FT, CASING INFORMATION NOT AVAILABLE. LATITUDE 42°08'19", LONGITUDE 112°42'54" (NAD83). LSD ABOUT 5,040 FT ABOVE NGVD OF 1929. MP NO. 2 EDGE OF CASING NORTH SIDE, 0.60 FT ABOVE LSD (SINCE SEP 24, 2002).

RECORDS AVAILABLE 1970 TO CURRENT YEAR.

HIGHEST WATER LEVEL 211.43 FEET BELOW LAND SURFACE DATUM APR 07, 1970.

LOWEST WATER LEVEL 222.60 FEET BELOW LAND SURFACE DATUM SEP 23, 1998.

WATER LEVELS IN FEET BELOW LAND SURFACE DATUM, WATER YEAR OCTOBER 2001 TO SEPTEMBER 2002

MAR 19 216.08 SEP 24 216.78



STATION NAME 15S 35E 01DAA1

SITE NUMBER 420855112182301

DRILLED ARTESIAN WELL IN OLDER TERRACE GRAVEL, DIAM 3 IN, DEPTH 275 FT, CASING TO 249 FT. LATITUDE 42°08'55", LONGITUDE 112°18'26" (NAD83). LSD 4,452.95 FT ABOVE NGVD OF 1929. MP NO. 2 EDGE OF 3-IN HORIZONTAL PIPE, 2.90 FT ABOVE LSD (SINCE SEP 23, 1981).

RECORDS AVAILABLE 1931, 1943 TO CURRENT YEAR.

HIGHEST WATER LEVEL +33.10 FEET ABOVE LAND SURFACE DATUM MAY 03, 1944.

LOWEST WATER LEVEL 8.46 FEET BELOW LAND SURFACE DATUM SEP 14, 1962.

WATER LEVELS IN FEET ABOVE LAND SURFACE DATUM, WATER YEAR OCTOBER 2001 TO SEPTEMBER 2002

MAR 12 +14.84 SEP 24 +5.38

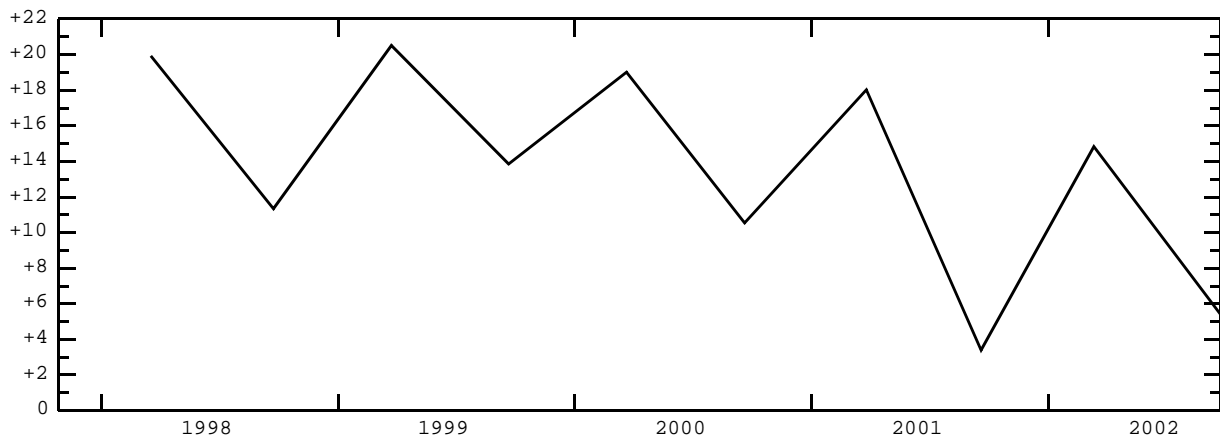

## ONEIDA COUNTY--continued

STATION NAME 15S 35E 22AAB1

SITE NUMBER 420636112175201

DRILLED WATER-TABLE WELL IN OLDER TERRACE GRAVEL, DIAM 10 IN, DEPTH 229 FT, CASIED TO 229 FT. LATITUDE 42°06'36", LONGITUDE 112°17'55" (NAD83). LSD ABOUT 4,575 FT ABOVE NGVD OF 1929. MP NO. 1 TOP OF 3/4-IN ACCESS HOLE IN PUMPBASE SOUTHWEST SIDE, 0.90 FT ABOVE LSD (SINCE JUN 18, 1963).

RECORDS AVAILABLE 1963 TO CURRENT YEAR.  
 HIGHEST WATER LEVEL 125.15 FEET BELOW LAND SURFACE DATUM SEP 24, 1986.  
 LOWEST WATER LEVEL 142.00 FEET BELOW LAND SURFACE DATUM SEP 15, 1963.

WATER LEVELS IN FEET BELOW LAND SURFACE DATUM, WATER YEAR OCTOBER 2001 TO SEPTEMBER 2002

MAR 12 137.26 SEP 24 137.56



STATION NAME 15S 36E 22ABA1

SITE NUMBER 420638112140301

DRILLED ARTESIAN WELL IN OLDER TERRACE GRAVEL, DIAM 8 IN, DEPTH 100 FT, CASING INFORMATION NOT AVAILABLE. LATITUDE 42°06'36", LONGITUDE 112°14'03" (NAD83). LSD ABOUT 4,419 FT ABOVE NGVD OF 1929. MP NO. 1 EDGE OF CASING COUPLING EAST SIDE, 1.00 FT ABOVE LSD (SINCE SEP 15, 1963).

RECORDS AVAILABLE 1943-1960, 1963 TO CURRENT YEAR.  
 HIGHEST WATER LEVEL +28.99 FEET ABOVE LAND SURFACE DATUM SEP 24, 1986.  
 LOWEST WATER LEVEL +12.03 FEET ABOVE LAND SURFACE DATUM SEP 15, 1963.

WATER LEVELS IN FEET ABOVE LAND SURFACE DATUM, WATER YEAR OCTOBER 2001 TO SEPTEMBER 2002

MAR 12 +16.51 SEP 24 +15.33

STATION NAME 16S 30E 09ABB2

SITE NUMBER 420323112571202

DRILLED WATER-TABLE WELL IN SALT LAKE FORMATION, DIAM 10 TO 8 IN, DEPTH 485 FT, 10-IN CASING TO 212 FT, 8-IN CASING 200-485 FT, PERFORATED 200-485 FT. LATITUDE 42°03'23", LONGITUDE 112°57'15" (NAD83). LSD ABOUT 4,658 FT ABOVE NGVD OF 1929. MP NO. 4 TOP OF 3/4-IN ACCESS HOLE, 1.24 FT ABOVE LSD (SINCE SEP 08, 1996).

RECORDS AVAILABLE 1970 TO CURRENT YEAR.  
 HIGHEST WATER LEVEL 47.58 FEET BELOW LAND SURFACE DATUM MAR 30, 1992.  
 LOWEST WATER LEVEL 78.46 FEET BELOW LAND SURFACE DATUM JUN 19, 1970.

WATER LEVELS IN FEET BELOW LAND SURFACE DATUM, WATER YEAR OCTOBER 2001 TO SEPTEMBER 2002

MAR 19 58.63 SEP 24 76.68P

STATION NAME 16S 32E 27DAB1

SITE NUMBER 420027112415201

FORMERLY SITE NUMBER 420027112414201. DRILLED WATER-TABLE WELL IN VALLEY FILL OF CENOZOIC AGE, DIAM 16 IN, DEPTH 230 FT, CASIED TO 214 FT, PERFORATED 30-214 FT. LATITUDE 42°00'27", LONGITUDE 112°41'55" (NAD83). LSD 4,558.60 FT ABOVE NGVD OF 1929. MP NO. 3 BOTTOM EDGE OF PUMPBASE WEST SIDE, 0.77 FT ABOVE LSD (SINCE SEP 18, 1996).

RECORDS AVAILABLE 1970 TO CURRENT YEAR.  
 HIGHEST WATER LEVEL 15.32 FEET BELOW LAND SURFACE DATUM MAR 05, 1986.  
 LOWEST WATER LEVEL 45.48 FEET BELOW LAND SURFACE DATUM SEP 23, 1998.

WATER LEVELS IN FEET BELOW LAND SURFACE DATUM, WATER YEAR OCTOBER 2001 TO SEPTEMBER 2002

MAR 12 26.23 SEP 24 38.13

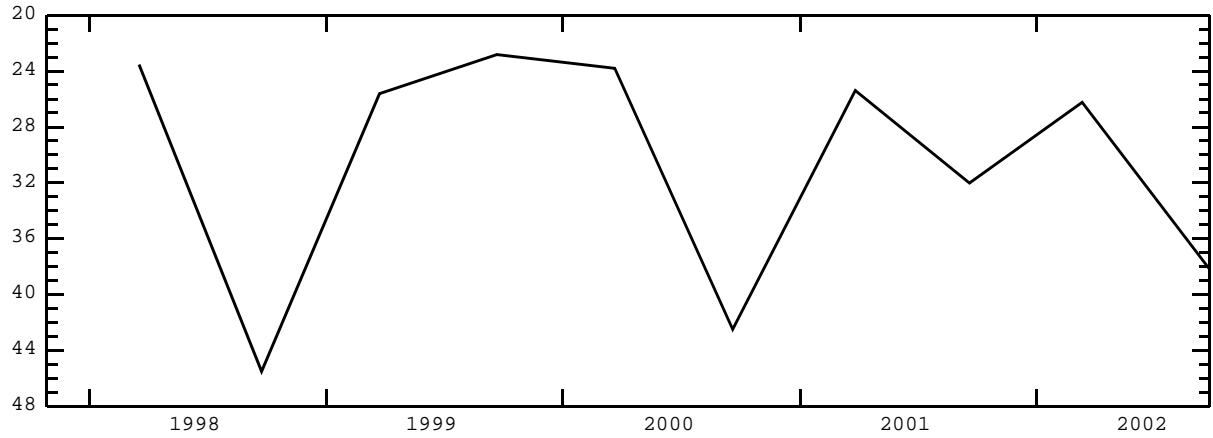

## POWER COUNTY

STATION NAME 05S 28E 26BBD1

SITE NUMBER 425746113093901

DRILLED WATER-TABLE WELL IN SNAKE RIVER GROUP, DIAM 4 IN, DEPTH 760.6 FT, CASED TO 760.6 FT, PERFORATED 730.6-760.6 FT. LATITUDE 42°57'46", LONGITUDE 113°09'43" (NAD83). LSD 4,941.00 FT ABOVE NGVD OF 1929. MP NO. 1 EDGE OF 2-IN PIPE COUPLING, 2.27 FT ABOVE LSD (SINCE SEP 23, 1970).

RECORDS AVAILABLE 1970 TO CURRENT YEAR.  
 HIGHEST WATER LEVEL 678.19 FEET BELOW LAND SURFACE DATUM MAR 29, 1973.  
 LOWEST WATER LEVEL 692.94 FEET BELOW LAND SURFACE DATUM OCT 30, 2001.

WATER LEVELS IN FEET BELOW LAND SURFACE DATUM, WATER YEAR OCTOBER 2001 TO SEPTEMBER 2002

OCT 30	692.94	APR 22	685.25	MAY 29	688.76
--------	--------	--------	--------	--------	--------

STATION NAME 05S 33E 35CDC1

SITE NUMBER 425608112340901

FORMERLY SITE NUMBER 425608112335301, STATION NAME 05S 33E 35CCD1. DRILLED WATER-TABLE WELL IN GRAVEL OF QUATERNARY AGE, DIAM 6 IN, DEPTH 60 FT, CASED TO 60 FT. LATITUDE 42°56'08", LONGITUDE 112°34'12" (NAD83). LSD 4,424.58 FT ABOVE NGVD OF 1929. RECORDER INSTALLED JUN 23, 1957 TO SEP 20, 1969. RECORDER INSTALLED JUL 21, 1977 TO JUL 20, 1988. MP NO. 2 EDGE OF CASING NORTHEAST SIDE, 2.10 FT ABOVE LSD (SINCE MAR 22, 1955).

RECORDS AVAILABLE 1955 TO CURRENT YEAR.  
 HIGHEST WATER LEVEL 22.02 FEET BELOW LAND SURFACE DATUM OCT 18, 1984.  
 LOWEST WATER LEVEL 29.41 FEET BELOW LAND SURFACE DATUM JUL 15, 2002.

WATER LEVELS IN FEET BELOW LAND SURFACE DATUM, WATER YEAR OCTOBER 2001 TO SEPTEMBER 2002

OCT 24	26.63	JAN 11	26.78	MAY 29	28.42	SEP 10	27.48
NOV 05	26.39	MAR 26	26.84	JUL 15	29.41		



STATION NAME 06S 29E 15BBC1

SITE NUMBER 425412113035601

DRILLED WATER-TABLE WELL IN UNKNOWN AQUIFER, DIAM AND DEPTH INFORMATION NOT AVAILABLE, 22-IN CASING TO 5 FT. LATITUDE 42°54'09.5", LONGITUDE 113°04'00.5" (NAD83). LSD ABOUT 4,730 FT ABOVE NGVD OF 1929. MP NO. 2 TOP OF 1-IN ACCESS HOLE IN PUMPBASE WEST SIDE, 0.25 FT ABOVE LSD (SINCE MAY 14, 1986).

RECORDS AVAILABLE 1984 TO CURRENT YEAR.  
 HIGHEST WATER LEVEL 409.72 FEET BELOW LAND SURFACE DATUM MAY 14, 1986.  
 LOWEST WATER LEVEL 422.25 FEET BELOW LAND SURFACE DATUM SEP 26, 2002.

WATER LEVELS IN FEET BELOW LAND SURFACE DATUM, WATER YEAR OCTOBER 2001 TO SEPTEMBER 2002

OCT 30	419.32	NOV 06	418.92	MAR 28	415.75	MAY 29	406.64	SEP 26	422.25
--------	--------	--------	--------	--------	--------	--------	--------	--------	--------

STATION NAME 06S 32E 27ADC1

SITE NUMBER 425216112414301

FORMERLY SITE NUMBER 425218112413901, STATION NAME 06S 32E 27ADD1. DRILLED WATER-TABLE WELL IN SAND OF QUATERNARY AGE, DIAM 6 IN, DEPTH 62.7 FT, CASED TO 73 FT, PERFORATED 63-66 FT, CASING FILLED WITH SAND AND GRAVEL 63-73 FT. LATITUDE 42°52'16", LONGITUDE 112°41'46" (NAD83). LSD 4,416.70 FT ABOVE NGVD OF 1929. RECORDER INSTALLED FEB 04, 1955 TO JAN 15, 1969. RECORDER INSTALLED JUL 20, 1977 TO JUL 20, 1988. MP NO. 2 EDGE OF CASING NORTH SIDE, 2.30 FT ABOVE LSD (SINCE JAN 12, 1955).

RECORDS AVAILABLE 1954 TO CURRENT YEAR.  
 HIGHEST WATER LEVEL 28.52 FEET BELOW LAND SURFACE DATUM MAY 14, 1984.  
 LOWEST WATER LEVEL 39.86 FEET BELOW LAND SURFACE DATUM OCT 15, 1961.

WATER LEVELS IN FEET BELOW LAND SURFACE DATUM, WATER YEAR OCTOBER 2001 TO SEPTEMBER 2002

OCT 24	36.62	JAN 11	34.12	MAY 29	33.00	SEP 10	39.38
NOV 05	36.20	MAR 25	32.47	JUL 15	37.46		



STATION NAME 07S 29E 12CCC1

SITE NUMBER 424916113011901

DRILLED WATER-TABLE WELL IN SNAKE RIVER GROUP, DIAM 10 TO 8 IN, DEPTH 280 FT, CASED TO 13 FT. LATITUDE 42°49'18", LONGITUDE 113°01'21" (NAD83). LSD ABOUT 4,565 FT ABOVE NGVD OF 1929. MP NO. 1 EDGE OF CASING WEST SIDE, 0.80 FT ABOVE LSD (SINCE JAN 21, 1986).

RECORDS AVAILABLE 1965, 1986 TO CURRENT YEAR.  
 HIGHEST WATER LEVEL 247.59 FEET BELOW LAND SURFACE DATUM SEP 21, 2000.  
 LOWEST WATER LEVEL 262.85 FEET BELOW LAND SURFACE DATUM SEP 26, 2002.

WATER LEVELS IN FEET BELOW LAND SURFACE DATUM, WATER YEAR OCTOBER 2001 TO SEPTEMBER 2002

OCT 31	260.28	NOV 06	259.94	MAR 28	256.86	MAY 30	257.73P	SEP 26	262.85
--------	--------	--------	--------	--------	--------	--------	---------	--------	--------

STATION NAME 07S 30E 24DDC1

SITE NUMBER 424730112531701

FORMERLY SITE NUMBER 424732112532001. DRILLED WATER-TABLE WELL IN SNAKE RIVER GROUP, DIAM 16 IN, DEPTH 215 FT, CASED TO 187 FT. LATITUDE 42°47'30", LONGITUDE 112°53'20" (NAD83). LSD 4,394.33 FT ABOVE NGVD OF 1929. RECORDER INSTALLED MAY 25, 1961 TO SEP 15, 1962. MP NO. 3 TOP OF 1-IN ACCESS HOLE INSIDE PUMPBASE WEST SIDE, 1.00 FT ABOVE LSD (SINCE AUG 07, 1978).

RECORDS AVAILABLE 1953 TO CURRENT YEAR.  
 HIGHEST WATER LEVEL 51.98 FEET BELOW LAND SURFACE DATUM MAR 19, 1970.  
 LOWEST WATER LEVEL 79.26 FEET BELOW LAND SURFACE DATUM SEP 09, 1977.

WATER LEVELS IN FEET BELOW LAND SURFACE DATUM, WATER YEAR OCTOBER 2001 TO SEPTEMBER 2002

OCT 29	69.59	MAR 29	56.40	SEP 26	79.66P
--------	-------	--------	-------	--------	--------

STATION NAME 07S 30E 28BBC1

SITE NUMBER 424717112574501

FORMERLY SITE NUMBER 424720112574701. DRILLED WATER-TABLE WELL IN SNAKE RIVER GROUP, DIAM 20, DEPTH 287.8 FT, CASED TO 3 FT. LATITUDE 42°47'17", LONGITUDE 112°57'48" (NAD83). LSD 4,533.55 FT ABOVE NGVD OF 1929. ORIGINAL WELL DIAM 18 TO 12 IN, DEPTH 518 FT, CASING WAS PULLED EXCEPT FOR A PIECE THAT IS BELOW WATER LEVEL, HOLE THEN FILLED TO A DEPTH OF 287.8 FT. RECORDER INSTALLED MAY 25, 1961 TO JAN. 15, 1969. RECORDER INSTALLED NOV 12, 1982 TO OCT 31, 1984. MP NO. 1 EDGE OF CASING NORTH SIDE, 1.40 FT ABOVE LSD (SINCE MAY 23, 1961).

RECORDS AVAILABLE 1961 TO CURRENT YEAR.  
 HIGHEST WATER LEVEL 192.46 FEET BELOW LAND SURFACE DATUM APR 24, 1985.  
 LOWEST WATER LEVEL 210.10 FEET BELOW LAND SURFACE DATUM SEP 18, 1990.

WATER LEVELS IN FEET BELOW LAND SURFACE DATUM, WATER YEAR OCTOBER 2001 TO SEPTEMBER 2002

OCT 29	203.53	NOV 06	202.70	MAR 28	198.60	MAY 30	202.37	SEP 26	206.21
--------	--------	--------	--------	--------	--------	--------	--------	--------	--------

## POWER COUNTY--continued

STATION NAME 08S 28E 01AAA2

SITE NUMBER 424543113071002

DRILLED WATER-TABLE WELL IN SNAKE RIVER GROUP, DIAM 6 IN, DEPTH 350 FT, CASED TO 201 FT. LATITUDE 42°45'43", LONGITUDE 113°07'13" (NAD83). LSD ABOUT 4,495 FT ABOVE NGVD OF 1929. MP NO. 2 EDGE OF CASING WEST SIDE, 1.57 FT ABOVE LSD (SINCE SEP 17, 2001).

RECORDS AVAILABLE 1984 TO CURRENT YEAR.  
 HIGHEST WATER LEVEL 226.30 FEET BELOW LAND SURFACE DATUM MAY 16, 1986.  
 LOWEST WATER LEVEL 238.97 FEET BELOW LAND SURFACE DATUM SEP 10, 2002.

WATER LEVELS IN FEET BELOW LAND SURFACE DATUM, WATER YEAR OCTOBER 2001 TO SEPTEMBER 2002

OCT 30 234.85      NOV 06 234.86      APR 03 231.35      MAY 29 231.74      SEP 10 238.97

STATION NAME 08S 29E 34CBC1

SITE NUMBER 424052113033901

DRILLED WATER-TABLE WELL IN RAFT FORMATION, DIAM 4 TO 3 IN, DEPTH 665 FT, 4-IN CASING TO 170 FT, 3-IN CASING 313-665 FT. LATITUDE 42°40'52", LONGITUDE 113°03'42" (NAD83). LSD 4,389.34 FT ABOVE NGVD OF 1929. MP NO. 1 EDGE OF CASING EAST SIDE AT LSD (SINCE DEC 02, 1970).

RECORDS AVAILABLE 1970 TO CURRENT YEAR.  
 HIGHEST WATER LEVEL 138.08 FEET BELOW LAND SURFACE DATUM MAR 23, 1972.  
 LOWEST WATER LEVEL 152.80 FEET BELOW LAND SURFACE DATUM SEP 18, 1990.

WATER LEVELS IN FEET BELOW LAND SURFACE DATUM, WATER YEAR OCTOBER 2001 TO SEPTEMBER 2002

OCT 31 151.74      NOV 06 151.90      MAR 29 151.52      MAY 29 151.48      SEP 10 152.66

STATION NAME 08S 29E 34CBC2

SITE NUMBER 424052113033902

DRILLED WATER-TABLE WELL IN SAND OF PLIOCENE AGE, DEPTH 818 FT, 3/4-IN PIEZOMETER TUBE TO 704 FT, PERFORATED 696.5-701.5 FT, CONCRETE SEAL 665-673 FT. LATITUDE 42°00', LONGITUDE 11°00' (NAD83). LSD 4,389.34 FT ABOVE NGVD OF 1929. LATITUDE 42°40'52", LONGITUDE 113°03'42" (NAD83). LSD 4,389.34 FT ABOVE NGVD OF 1929. MP NO. 1 EDGE OF 3/4-IN PIPE EAST SIDE, 1.44 FT ABOVE LSD (SINCE DEC 02, 1970).

RECORDS AVAILABLE 1970 TO CURRENT YEAR.  
 HIGHEST WATER LEVEL 149.08 FEET BELOW LAND SURFACE DATUM OCT 30, 1975.  
 LOWEST WATER LEVEL 162.29 FEET BELOW LAND SURFACE DATUM SEP 18, 1990.

WATER LEVELS IN FEET BELOW LAND SURFACE DATUM, WATER YEAR OCTOBER 2001 TO SEPTEMBER 2002

OCT 31 160.31      NOV 06 160.33      MAR 29 160.31      MAY 29 159.57      SEP 10 160.52

STATION NAME 08S 30E 23DCC1

SITE NUMBER 424220112544601

FORMERLY SITE NUMBER 424359112540801, STATION NAME 08S 30E 23DCD1. DRILLED WATER-TABLE WELL IN NEELEY FORMATION, DIAM 5 IN, DEPTH 273 FT, CASED TO 28 FT. LATITUDE 42°42'20", LONGITUDE 112°54'49" (NAD83). LSD 4,511.5 FT ABOVE NGVD OF 1929. MP NO. 1 EDGE OF CASING SOUTHWEST SIDE, 0.40 FT ABOVE LSD (SINCE AUG 17, 1949).

RECORDS AVAILABLE 1949 TO CURRENT YEAR.  
 HIGHEST WATER LEVEL 203.54 FEET BELOW LAND SURFACE DATUM MAY 09, 2000.  
 LOWEST WATER LEVEL 214.80 FEET BELOW LAND SURFACE DATUM AUG 17, 1949.

WATER LEVELS IN FEET BELOW LAND SURFACE DATUM, WATER YEAR OCTOBER 2001 TO SEPTEMBER 2002

OCT 23 207.00      NOV 06 205.97      MAR 25 207.81      MAY 29 207.99      SEP 10 208.27

STATION NAME 09S 28E 18BAD1

SITE NUMBER 423837113134301

DRILLED WATER-TABLE WELL IN RAFT FORMATION, DEPTH 150 FT, 1-IN PIEZOMETER TUBE TO 25 FT, PERFORATED 17.5-22.5 FT. LATITUDE 42°38'37", LONGITUDE 113°13'45" (NAD83). LSD 4,216.80 FT ABOVE NGVD OF 1929. MP NO. 1 EDGE OF 1-IN PIPE EAST SIDE, 1.21 FT ABOVE LSD (SINCE DEC 02, 1970).

RECORDS AVAILABLE 1970 TO CURRENT YEAR.  
 HIGHEST WATER LEVEL 11.69 FEET BELOW LAND SURFACE DATUM JUN 03, 1976.  
 LOWEST WATER LEVEL 16.14 FEET BELOW LAND SURFACE DATUM MAR 21, 1995.

WATER LEVELS IN FEET BELOW LAND SURFACE DATUM, WATER YEAR OCTOBER 2001 TO SEPTEMBER 2002

OCT 31 15.29      NOV 06 15.38      APR 02 15.80      MAY 29 15.43      JUL 15 15.14      SEP 10 15.18

STATION NAME 09S 28E 18BAD2

SITE NUMBER 423837113134302

DRILLED ARTESIAN WELL IN RAFT FORMATION, DEPTH 505 FT, 3/4-IN PIEZOMETER TUBE TO 420 FT, PERFORATED 412.5-417.5 FT, GRAVEL FILL 318-505 FT, CONCRETE SEAL 280-318 FT. LATITUDE 42°38'37", LONGITUDE 113°13'45" (NAD83). LSD 4,216.80 FT ABOVE NGVD OF 1929. MP NO. 1 EDGE OF 3/4-IN PIPE EAST SIDE, 1.83 FT ABOVE LSD (SINCE DEC 02, 1970).

RECORDS AVAILABLE 1970 TO CURRENT YEAR.  
 HIGHEST WATER LEVEL +1.93 FEET ABOVE LAND SURFACE DATUM MAY 04, 1971.  
 LOWEST WATER LEVEL 26.43 FEET BELOW LAND SURFACE DATUM SEP 10, 2002.

WATER LEVELS IN FEET BELOW LAND SURFACE DATUM, WATER YEAR OCTOBER 2001 TO SEPTEMBER 2002

OCT 31 24.73      NOV 06 24.81      APR 02 24.27      MAY 29 23.77      JUL 15 24.17      SEP 10 26.43



STATION NAME 09S 29E 04BCA1

SITE NUMBER 424013113043801

DRILLED WATER-TABLE WELL IN ALLUVIUM OF HOLOCENE AGE, DIAM 5 IN, DEPTH 52.6 FT, CASIED TO 51.6. LATITUDE 42°40'14", LONGITUDE 113°04'45" (NAD83). LSD 4,226.66 FT ABOVE NGVD OF 1929. RECORDER INSTALLED OCT 01, 1984 TO DEC 07, 1994. MP NO. 2 EDGE OF CASING NORTHEAST SIDE, 0.20 FT BELOW LSD (SINCE NOV 11, 1982).

RECORDS AVAILABLE 1956 TO CURRENT YEAR.  
 HIGHEST WATER LEVEL 3.39 FEET BELOW LAND SURFACE DATUM OCT 18, 1956.  
 LOWEST WATER LEVEL 14.57 FEET BELOW LAND SURFACE DATUM AUG 18, 1994.

WATER LEVELS IN FEET BELOW LAND SURFACE DATUM, WATER YEAR OCTOBER 2001 TO SEPTEMBER 2002

OCT 31	7.92	JAN 11	8.63	APR 02	4.20	MAY 29	4.96	JUL 15	5.82	SEP 10	7.03
NOV 06	7.99	FEB 13	8.71	22	4.48	JUN 11	5.20	AUG 16	6.46		

STATION NAME 09S 29E 18CDA1

SITE NUMBER 423808113063601

DRILLED WATER-TABLE WELL IN WALCOTT TUFF, DIAM 6 IN, DEPTH 250 FT, CASIED TO 240 FT. LATITUDE 42°38'08", LONGITUDE 113°06'39" (NAD83). LSD 4,249.34 FT ABOVE NGVD OF 1929. MP NO. 1 TOP OF ACCESS HOLE NORTHEAST SIDE, 2.00 FT ABOVE LSD (SINCE NOV 10, 1982).

RECORDS AVAILABLE 1982 TO CURRENT YEAR.  
 HIGHEST WATER LEVEL 38.34 FEET BELOW LAND SURFACE DATUM MAY 14, 1984.  
 LOWEST WATER LEVEL 57.49 FEET BELOW LAND SURFACE DATUM SEP 10, 2002.

WATER LEVELS IN FEET BELOW LAND SURFACE DATUM, WATER YEAR OCTOBER 2001 TO SEPTEMBER 2002

OCT 31	46.48	NOV 06	52.60	APR 03	44.02	MAY 29	50.24	SEP 10	57.49
--------	-------	--------	-------	--------	-------	--------	-------	--------	-------

STATION NAME 10S 31E 04CAD1

SITE NUMBER 423440112502201

DRILLED WATER-TABLE WELL IN ALLUVIUM OF QUATERNARY AGE, DIAM 6 IN, DEPTH 90 FT, 6-IN CASING TO 70 FT. LATITUDE 42°34'40", LONGITUDE 112°50'25" (NAD83). LSD ABOUT 4,800 FT ABOVE NGVD OF 1929. MP NO. 1 TOP OF 3/4-IN ACCESS HOLE, 3.30 FT ABOVE LSD (SINCE NOV 28, 1978).

RECORDS AVAILABLE 1978-1979, 1992 TO CURRENT YEAR.  
 HIGHEST WATER LEVEL 24.03 FEET BELOW LAND SURFACE DATUM SEP 10, 1997.  
 LOWEST WATER LEVEL 31.70 FEET BELOW LAND SURFACE DATUM NOV 28, 1978.

WATER LEVELS IN FEET BELOW LAND SURFACE DATUM, WATER YEAR OCTOBER 2001 TO SEPTEMBER 2002

NOV 06	23.40	JAN 11	26.16	MAR 12	28.44R	MAY 29	25.20	JUL 15	24.93R	SEP 10	24.50
--------	-------	--------	-------	--------	--------	--------	-------	--------	--------	--------	-------



POWER COUNTY--continued

STATION NAME 10S 31E 29BB1

SITE NUMBER 423151112515201

BORED WATER-TABLE WELL IN ALLUVIUM OF QUATERNARY AGE, DIAM 1 1/4 IN, DEPTH 17.4 FT, CASIED TO 15.4 FT, SANDPOINT 15.4-17.4 FT. LATITUDE 42°31'51", LONGITUDE 112°51'55" (NAD83). LSD ABOUT 4,730 FT ABOVE NGVD OF 1929. MP NO. 1 EDGE OF 1 1/4-IN PIPE, 3.20 FT ABOVE LSD (SINCE MAY 10, 1978).

RECORDS AVAILABLE 1978 TO CURRENT YEAR.

HIGHEST WATER LEVEL 7.47 FEET BELOW LAND SURFACE DATUM NOV 21, 1991.

LOWEST WATER LEVEL 15.31 FEET BELOW LAND SURFACE DATUM MAY 10, 1978.

WATER LEVELS IN FEET BELOW LAND SURFACE DATUM, WATER YEAR OCTOBER 2001 TO SEPTEMBER 2002

NOV 06 12.63 JAN 11 12.27 MAR 12 13.76 MAY 29 12.83 JUL 15 12.54 SEP 10 13.38



STATION NAME 06N 44E 22DDC1

SITE NUMBER 434936111143601

DRILLED WATER-TABLE WELL IN SAND AND GRAVEL OF QUATERNARY AGE, DIAM 8 IN, DEPTH 257.5 FT, CASIED TO 242 FT. LATITUDE 43°49'38.1", LONGITUDE 111°14'40" (NAD83). LSD 6,027.70 FT ABOVE NGVD OF 1929. MP NO. 1 EDGE OF CASING NORTH SIDE, 1.65 FT ABOVE LSD (SINCE JUL 18, 1958).

RECORDS AVAILABLE 1958 TO CURRENT YEAR.  
 HIGHEST WATER LEVEL 176.24 FEET BELOW LAND SURFACE DATUM JUL 17, 1995.  
 LOWEST WATER LEVEL 203.14 FEET BELOW LAND SURFACE DATUM MAR 10, 1993.

WATER LEVELS IN FEET BELOW LAND SURFACE DATUM, WATER YEAR OCTOBER 2001 TO SEPTEMBER 2002  
 NOV 07 200.55 MAR 14 199.13 MAY 06 198.24 MAY 10 199.22 SEP 13 199.44



STATION NAME 04N 45E 13ADA1

SITE NUMBER 434032111045001

DRILLED WATER-TABLE WELL IN SAND AND GRAVEL OF QUATERNARY AGE, DIAM 16 IN, DEPTH 304 FT, CASIED TO 301 FT, PERFORATED 230-240 FT, 255-295 FT. LATITUDE 43°40'32.6", LONGITUDE 111°04'51.4" (NAD83). LSD 6,275.39 FT ABOVE NGVD OF 1929. RECORDER INSTALLED JUL 24, 1959 TO NOV 24, 1971. RECORDER INSTALLED JUN 06, 1977 TO JUL 14, 1986. MP NO. 3 EDGE OF CASING EAST SIDE, 1.00 FT ABOVE LSD (SINCE JUL 25, 1959).

RECORDS AVAILABLE 1958 TO CURRENT YEAR.  
 HIGHEST WATER LEVEL 122.79 FEET BELOW LAND SURFACE DATUM JUN 30, 1971.  
 LOWEST WATER LEVEL 204.48 FEET BELOW LAND SURFACE DATUM MAR 14, 2002.

WATER LEVELS IN FEET BELOW LAND SURFACE DATUM, WATER YEAR OCTOBER 2001 TO SEPTEMBER 2002  
 NOV 07 202.27 MAR 14 204.48 MAY 06 202.74 MAY 10 202.16 SEP 13 192.52



## TWIN FALLS COUNTY

STATION NAME 06S 13E 18ABC1

SITE NUMBER 425421114572901

DRILLED USED ARTESIAN WELL IN IDAVADA VOLCANICS, DIAM 12 TO 10 IN, DEPTH 2,005 FT, 8-IN CASING TO 850 FT. LATITUDE 42°54'20.5", LONGITUDE 114°57'32.5" (NAD83). LSD ABOUT 2,830 FT ABOVE NGVD OF 1929. RECORDER INSTALLED SEP 24, 1985 TO MAR 15, 1990. MP NO. 3 TOP OF STEEL PLATE, 1.46 FT ABOVE LSD (SINCE NOV 02, 1993).

RECORDS AVAILABLE 1983 TO CURRENT YEAR.  
 HIGHEST WATER LEVEL +74.6 FEET ABOVE LAND SURFACE DATUM SEP 08, 1986.  
 LOWEST WATER LEVEL +9.90 FEET ABOVE LAND SURFACE DATUM JAN 04, FEB 21, 1995.

WATER LEVELS IN FEET ABOVE LAND SURFACE DATUM, WATER YEAR OCTOBER 2001 TO SEPTEMBER 2002

OCT 23	+11.60	DEC 17	+14.00	FEB 13	+10.90	APR 28	+11.15	JUN 19	+11.45	AUG 14	+12.85
NOV 05	+13.10	JAN 24	+11.85	MAR 25	+11.62	MAY 30	+12.33	JUL 15	+12.55	SEP 20	+13.00

STATION NAME 08S 12E 24CC1

SITE NUMBER 424239115001801

FORMERLY SITE NUMBER 424243115002401. DRILLED WATER-TABLE WELL IN BANBURY FORMATION, DIAM 12 IN, DEPTH 500 FT, CASING TO 46 FT. LATITUDE 42°42'39", LONGITUDE 115°00'21" (NAD83). LSD ABOUT 3,470 FT ABOVE NGVD OF 1929. MP NO. 3 EDGE OF CONCRETE EAST SIDE, AT LSD (SINCE SEP 18, 2000).

RECORDS AVAILABLE 1967 TO CURRENT YEAR.  
 HIGHEST WATER LEVEL 193.94 FEET BELOW LAND SURFACE DATUM MAR 05, 1997.  
 LOWEST WATER LEVEL 294.64 FEET BELOW LAND SURFACE DATUM OCT 21, 1969.

WATER LEVELS IN FEET BELOW LAND SURFACE DATUM, WATER YEAR OCTOBER 2001 TO SEPTEMBER 2002

MAR 25	194.89	SEP 09	194.75
--------	--------	--------	--------

STATION NAME 08S 13E 23CCD1

SITE NUMBER 424242114541601

DRILLED WATER-TABLE WELL IN BANBURY FORMATION, DIAM 6 IN, DEPTH 100 FT, CASING TO 50 FT. LATITUDE 42°42'39", LONGITUDE 114°54'18" (NAD83). LSD ABOUT 3,390 FT ABOVE NGVD OF 1929. MP NO. 1 TOP OF ACCESS HOLE, 0.80 FT ABOVE LSD (SINCE FEB 16, 1967).

RECORDS AVAILABLE 1967 TO CURRENT YEAR.  
 HIGHEST WATER LEVEL 65.27 FEET BELOW LAND SURFACE DATUM NOV 12, 1975.  
 LOWEST WATER LEVEL 73.34 FEET BELOW LAND SURFACE DATUM AUG 12, 1968.

WATER LEVELS IN FEET BELOW LAND SURFACE DATUM, WATER YEAR OCTOBER 2001 TO SEPTEMBER 2002

OCT 24	68.65	JAN 24	72.18	MAY 20	71.66	SEP 09	70.04R
NOV 19	70.86	MAR 27	71.82	JUL 22	71.38		

STATION NAME 08S 13E 26AAD1

SITE NUMBER 424231114531701

DRILLED WATER-TABLE WELL IN UNKNOWN AQUIFER, DIAM 20 TO 12 IN, DEPTH 1,553 FT, 18-IN TO 19 FT. LATITUDE 42°42'31", LONGITUDE 114°53'20" (NAD83). LSD ABOUT 3,330 FT ABOVE NGVD OF 1929. MP NO. 1 TOP LIP OF 3-IN ACCESS PIPE, 0.35 FT ABOVE LSD (SINCE NOV 11, 1985).

RECORDS AVAILABLE 1985 TO CURRENT YEAR.  
 HIGHEST WATER LEVEL 68.63 FEET BELOW LAND SURFACE DATUM SEP 05, 2000.  
 LOWEST WATER LEVEL 184.07 FEET BELOW LAND SURFACE DATUM OCT 17, 1988.

WATER LEVELS IN FEET BELOW LAND SURFACE DATUM, WATER YEAR OCTOBER 2001 TO SEPTEMBER 2002

OCT 24	75.54	JAN 24	74.12	MAY 20	75.62	SEP 09	77.03
NOV 19	75.77	MAR 27	75.51	JUL 22	76.40		

STATION NAME 08S 14E 30DDB1

SITE NUMBER 424156114511401

DRILLED GEOTHERMAL ARTESIAN WELL IN IDAVADA VOLCANICS, DIAM 8 IN, DEPTH 480 FT, CASING TO 204 FT. LATITUDE 42°41'59", LONGITUDE 114°51'19" (NAD83). LSD ABOUT 2,910 FT ABOVE NGVD OF 1929. MP NO. 5 CENTER OF PRESSURE GAGE, 2.05 FT ABOVE LSD (SINCE MAR 14, 2001).

RECORDS AVAILABLE 1985 TO CURRENT YEAR.  
 HIGHEST WATER LEVEL +186.80 FEET ABOVE LAND SURFACE DATUM SEP 10, 1986.  
 LOWEST WATER LEVEL +149.23 FEET ABOVE LAND SURFACE DATUM JAN 12, 1999.

WATER LEVELS IN FEET ABOVE LAND SURFACE DATUM, WATER YEAR OCTOBER 2001 TO SEPTEMBER 2002

OCT 23	+168.37	DEC 17	+165.14	FEB 13	+159.13	APR 28	+161.21	JUN 20	+168.37	AUG 15	+171.14
NOV 19	+163.52	JAN 24	+159.13	MAR 26	+164.91	MAY 20	+163.98	JUL 22	+170.68	SEP 12	+174.15

TWIN FALLS COUNTY--continued

STATION NAME 08S 14E 32DAA1

SITE NUMBER 424118114495001

DRILLED GEOTHERMAL ARTESIAN WELL IN IDAVADA VOLCANICS, DIAM 8 IN, DEPTH 545 FT, 8-IN CASING 0-149 FT, 6-IN CASING 0-449 FT. LATITUDE 42°41'18", LONGITUDE 114°49'56" (NAD83). LSD ABOUT 2,960 FT ABOVE NGVD OF 1929. MP NO. 2 CENTER OF PRESSURE GAGE, 2.51 FT ABOVE LSD (SINCE DEC 16, 1999)

RECORDS AVAILABLE 1979, 1999 TO CURRENT YEAR.  
HIGHEST WATER LEVEL +180. FEET ABOVE LAND SURFACE DATUM AUG 15, 1979.  
LOWEST WATER LEVEL +68.35 FEET ABOVE LAND SURFACE DATUM MAR 21, 2001.

WATER LEVELS IN FEET ABOVE LAND SURFACE DATUM, WATER YEAR OCTOBER 2001 TO SEPTEMBER 2002  
OCT 23 +85.44 NOV 19 +76.43 MAR 26 +77.12 MAY 20 +86.82 SEP 12 +95.14

STATION NAME 09S 13E 20CCD1

SITE NUMBER 423722114574801

FORMERLY SITE NUMBER 423724114572101. DRILLED WATER-TABLE WELL IN IDAVADA VOLCANICS, DIAM 20 IN, DEPTH 920 FT, CASED TO 165 FT. LATITUDE 42°37'20", LONGITUDE 114°57'48" (NAD83). LSD ABOUT 3,805 FT ABOVE NGVD OF 1929. JUN 17, 1968, WELL DEPTH SOUNDED AT 790.4 FT. RECORDER INSTALLED JUN 04, 1968 TO AUG 10, 1971. MP NO. 1 EDGE OF CASING EAST SIDE, 0.70 FT ABOVE LSD (SINCE FEB 16, 1967).

RECORDS AVAILABLE 1967 TO CURRENT YEAR.  
HIGHEST WATER LEVEL 412.79 FEET BELOW LAND SURFACE DATUM MAR 22, 1999.  
LOWEST WATER LEVEL 454.79 FEET BELOW LAND SURFACE DATUM SEP 21, 1976.

WATER LEVELS IN FEET BELOW LAND SURFACE DATUM, WATER YEAR OCTOBER 2001 TO SEPTEMBER 2002  
OCT 24 423.29 MAR 27 421.32 SEP 26 425.11

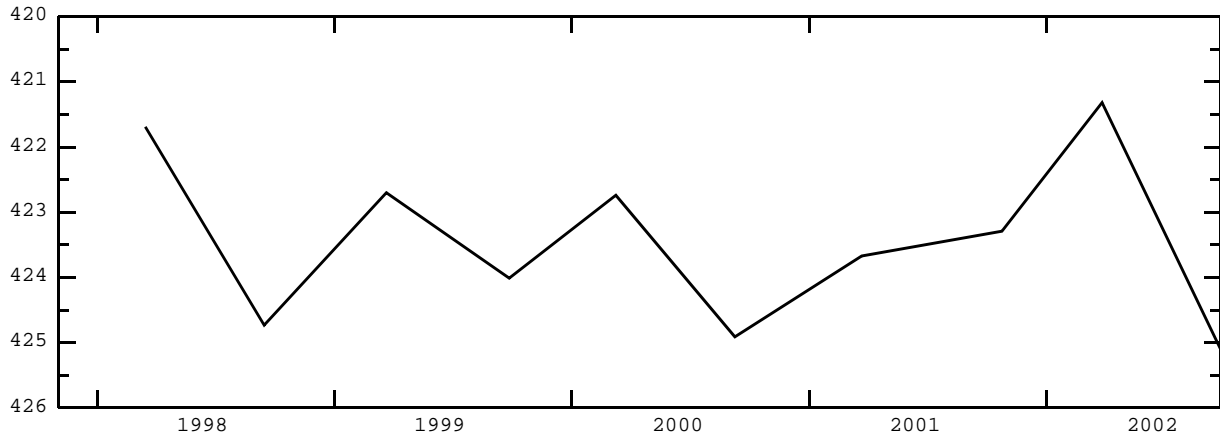

STATION NAME 09S 14E 04BBD1

SITE NUMBER 424045114494901

DRILLED GEOTHERMAL ARTESIAN WELL IN IDAVADA VOLCANICS, DIAM 8 TO 6 IN, DEPTH 700 FT, 8-IN CASING TO 95 FT, 6-IN CASING 0-215 FT. LATITUDE 42°40'43", LONGITUDE 114°49'41" (NAD83). LSD ABOUT 2,938 FT ABOVE NGVD OF 1929. MP NO. 2 CENTER OF PRESSURE GAGE, 3.05 FT ABOVE LSD (SINCE JUL 23, 1979).

RECORDS AVAILABLE 1979 TO CURRENT YEAR.  
HIGHEST WATER LEVEL +164.75 FEET ABOVE LAND SURFACE DATUM JUL 23, 1979.  
LOWEST WATER LEVEL +30.08 FEET ABOVE LAND SURFACE DATUM JAN 09, 1995.

WATER LEVELS IN FEET ABOVE LAND SURFACE DATUM, WATER YEAR OCTOBER 2001 TO SEPTEMBER 2002  
OCT 23 +72.81 JAN 24 +69.58 MAY 20 +82.98 SEP 12 +91.29  
NOV 19 +72.35 MAR 26 +60.34 JUL 22 +91.41

STATION NAME 09S 14E 13DDD1

SITE NUMBER 423814114450901

DRILLED WATER-TABLE WELL IN BANBURY FORMATION, DIAM 8 TO 6 IN, DEPTH 900 FT, 8-IN CASING TO 31 FT, 6-IN CASING 65-425 FT. LATITUDE 42°38'14", LONGITUDE 114°45'12" (NAD83). LSD ABOUT 3,514 FT ABOVE NGVD OF 1929. MP NO. 2 TOP OF ACCESS HOLE SOUTH SIDE, 0.65 FT ABOVE LSD (SINCE MAR 17, 1981).

RECORDS AVAILABLE 1979, 1981-1982, 1985 TO CURRENT YEAR.  
HIGHEST WATER LEVEL 6.19 FEET BELOW LAND SURFACE DATUM MAR 10, 1987.  
LOWEST WATER LEVEL 76.88 FEET BELOW LAND SURFACE DATUM MAY 13, 1999.

WATER LEVELS IN FEET BELOW LAND SURFACE DATUM, WATER YEAR OCTOBER 2001 TO SEPTEMBER 2002  
OCT 23 28.61 NOV 05 25.27 MAR 26 20.34 MAY 20 P JUN 03 82.39P SEP 10 P

TWIN FALLS COUNTY--continued

STATION NAME 09S 16E 20ADD1

SITE NUMBER 423748114353901

DRILLED ARTESIAN WELL IN IDAVADA VOLCANICS, DIAM 12 TO 5 IN, DEPTH 1,247 FT, 10-IN CASING TO 102 FT, 6-IN CASING 0-715 FT. LATITUDE 42°37'48.5", LONGITUDE 114°35'42" (NAD83). LSD ABOUT 3,487 FT ABOVE NGVD OF 1929. RECORDER INSTALLED DEC 19, 1984 TO JAN 13, 1999. MP NO. 1 CENTER OF PRESSURE GAGE, 2.96 FT ABOVE LSD (SINCE SEP 04, 1994).

RECORDS AVAILABLE 1984 TO CURRENT YEAR.  
 HIGHEST WATER LEVEL +210.98 FEET ABOVE LAND SURFACE DATUM SEP 14, 1984.  
 LOWEST WATER LEVEL +163.50 FEET ABOVE LAND SURFACE DATUM APR 29, 2002.

WATER LEVELS IN FEET BELOW LAND SURFACE DATUM, WATER YEAR OCTOBER 2001 TO SEPTEMBER 2002

OCT 24	+173.90	DEC 18	+169.05	FEB 20	+165.82	APR 29	+163.50	JUN 20	+165.82	AUG 15	+168.12
NOV 19	+169.28	JAN 25	+166.97	MAR 26	+169.28	MAY 22	+164.66	JUL 22	+165.24	SEP 12	+164.66

STATION NAME 09S 16E 21DCD1

SITE NUMBER 423722114345101

FORMERLY SITE NUMBER 423723114345001. DRILLED WATER-TABLE WELL IN SNAKE RIVER GROUP, DIAM 8 TO 6 IN, DEPTH 75 FT, CASED TO 28.5 FT. LATITUDE 42°37'21.5", LONGITUDE 114°34'55" (NAD83). LSD ABOUT 3,545 FT ABOVE NGVD OF 1929. MP NO. 1 TOP OF 1-IN ACCESS HOLE, 0.90 FT ABOVE LSD (SINCE MAR 17, 1980).

RECORDS AVAILABLE 1980, 1982, 1985 TO CURRENT YEAR.  
 HIGHEST WATER LEVEL 11.00 FEET BELOW LAND SURFACE DATUM NOV 09, 1999.  
 LOWEST WATER LEVEL 17.86 FEET BELOW LAND SURFACE DATUM APR 17, 1989.

WATER LEVELS IN FEET BELOW LAND SURFACE DATUM, WATER YEAR OCTOBER 2001 TO SEPTEMBER 2002

OCT 24	12.80	JAN 25	12.54	MAY 22	17.37	SEP 12	13.55
NOV 19	13.39	MAR 26	16.13	JUL 22	15.50		

STATION NAME 10S 12E 11BBD1

SITE NUMBER 423406115003401

DRILLED WATER-TABLE WELL IN IDAVADA VOLCANICS, DIAM 24 IN, DEPTH 687.9 FT, CASED TO 6 FT. LATITUDE 42°34'06", LONGITUDE 115°00'37" (NAD83). LSD 3,750 FT ABOVE NGVD OF 1929. MP NO. 1 EDGE OF CASING NORTHEAST SIDE, 0.50 FT ABOVE LSD (SINCE AUG 02, 1962).

RECORDS AVAILABLE 1962 TO CURRENT YEAR.  
 HIGHEST WATER LEVEL 326.32 FEET BELOW LAND SURFACE DATUM AUG 02, 1962.  
 LOWEST WATER LEVEL 429.12 FEET BELOW LAND SURFACE DATUM SEP 21, 1981.

WATER LEVELS IN FEET BELOW LAND SURFACE DATUM, WATER YEAR OCTOBER 2001 TO SEPTEMBER 2002

NOV 20	369.53	JAN 28	356.86	MAR 25	350.70	MAY 20	354.49	JUL 22	378.21	SEP 26	379.09
--------	--------	--------	--------	--------	--------	--------	--------	--------	--------	--------	--------



STATION NAME 10S 16E 07DAC1

SITE NUMBER 423406114370301

DRILLED WATER-TABLE WELL IN SNAKE RIVER GROUP, DIAM 20 TO 6 IN, DEPTH 494 FT, 16-IN CASING TO 20 FT, 12-IN CASING 0-102 FT. LATITUDE 42°34'06", LONGITUDE 114°37'07" (NAD83). LSD ABOUT 3,780 FT ABOVE NGVD OF 1929. MP NO. 2 TOP OF 1/4-IN ACCESS HOLE, 3.02 FT ABOVE LSD (SINCE JUL 17, 1985).

RECORDS AVAILABLE 1982 TO CURRENT YEAR.  
 HIGHEST WATER LEVEL 23.29 FEET BELOW LAND SURFACE DATUM AUG 07, 1985.  
 LOWEST WATER LEVEL 39.78 FEET BELOW LAND SURFACE DATUM MAR 26, 2002.

WATER LEVELS IN FEET BELOW LAND SURFACE DATUM, WATER YEAR OCTOBER 2001 TO SEPTEMBER 2002

OCT 24	27.62	NOV 19	30.50	MAR 26	39.78	MAY 22	35.33	SEP 04	26.04
--------	-------	--------	-------	--------	-------	--------	-------	--------	-------

## TWIN FALLS COUNTY--continued

STATION NAME 10S 17E 14CCD1

SITE NUMBER 423255114260601

FORMERLY SITE NUMBER 423255114260101, STATION NAME 10S 17E 14CD1. DRILLED WATER-TABLE WELL IN BANBURY FORMATION, DIAM 8 IN, DEPTH 1,154 FT, CASED TO 575 FT. LATITUDE 42°32'55", LONGITUDE 114°26'09" (NAD83). LSD ABOUT 3,788 FT ABOVE NGVD OF 1929. MP NO. 2 EDGE OF 3/4-IN PIPE COUPLING NORTHEAST SIDE AT LSD (SINCE JUL 18, 1985).

RECORDS AVAILABLE 1977-1982, 1985 TO CURRENT YEAR.  
 HIGHEST WATER LEVEL 47.73 FEET BELOW LAND SURFACE DATUM JAN 17, 1990.  
 LOWEST WATER LEVEL 56.25 FEET BELOW LAND SURFACE DATUM JUN 30, 2000.

WATER LEVELS IN FEET BELOW LAND SURFACE DATUM, WATER YEAR OCTOBER 2001 TO SEPTEMBER 2002

OCT 05 53.91 OCT 26 50.62 NOV 20 50.43 APR 04 54.72 MAY 31 P JUN 03 55.85

STATION NAME 10S 18E 20DDD1

SITE NUMBER 423207114215301

DRILLED WATER-TABLE WELL IN SNAKE RIVER GROUP, DIAM 8 TO 6 IN, DEPTH 1,200 FT, 8-IN CASING TO 735 FT, 6-IN CASING 735-1,110 FT, PERFORATED 300-1,110 FT. LATITUDE 42°32'07", LONGITUDE 114°21'56" (NAD83). LSD ABOUT 3,919 FT ABOVE NGVD OF 1929. RECORDER INSTALLED AUG 13, 1951 TO FEB 12, 1952. MP NO. 8 TOP OF ACCESS HOLE, 2.19 FT ABOVE LSD (SINCE MAR 27, 2001).

RECORDS AVAILABLE 1951 TO CURRENT YEAR.  
 HIGHEST WATER LEVEL 164.70 FEET BELOW LAND SURFACE DATUM SEP 14, 1972.  
 LOWEST WATER LEVEL 183.81 FEET BELOW LAND SURFACE DATUM SEP 25, 2002.

WATER LEVELS IN FEET BELOW LAND SURFACE DATUM, WATER YEAR OCTOBER 2001 TO SEPTEMBER 2002

OCT 29 176.23 APR 04 179.68 SEP 25 183.81

STATION NAME 11S 13E 11BDA1

SITE NUMBER 422912114535001

DRILLED WATER-TABLE WELL IN BANBURY FORMATION, DIAM 18 TO 16 IN, DEPTH 420 FT, CASING INFORMATION NOT AVAILABLE. LATITUDE 42°29'12", LONGITUDE 114°53'53" (NAD83). LSD ABOUT 3,981 FT ABOVE NGVD OF 1929. MP NO. 3 LOWER LIP OF PIPE IN PUMPBASE SOUTHWEST SIDE, 0.40 FT ABOVE LSD (SINCE OCT 31, 1995).

RECORDS AVAILABLE 1959, 1995 TO CURRENT YEAR.  
 HIGHEST WATER LEVEL 178.64 FEET BELOW LAND SURFACE DATUM OCT 22, 1997.  
 LOWEST WATER LEVEL 211.25 FEET BELOW LAND SURFACE DATUM AUG 12, 1999.

WATER LEVELS IN FEET BELOW LAND SURFACE DATUM, WATER YEAR OCTOBER 2001 TO SEPTEMBER 2002

OCT 23 188.53 NOV 20 188.82 MAR 26 197.29 MAY 22 200.42 SEP 04 192.72

STATION NAME 11S 15E 02BBB1

SITE NUMBER 423018114401701

DRILLED WATER-TABLE WELL IN BANBURY FORMATION, DIAM 16 IN, DEPTH 1,010 FT, CASED TO 137 FT. LATITUDE 42°30'18", LONGITUDE 114°40'20" (NAD83). LSD ABOUT 4,142 FT ABOVE NGVD OF 1929. MP NO. 1 EDGE OF 1 1/4-IN PIPE WEST SIDE, 1.21 FT ABOVE LSD (SINCE JUL 02, 1985).

RECORDS AVAILABLE 1980-1982, 1985 TO CURRENT YEAR.  
 HIGHEST WATER LEVEL 219.60 FEET BELOW LAND SURFACE DATUM NOV 04, 1998.  
 LOWEST WATER LEVEL 232.94 FEET BELOW LAND SURFACE DATUM MAY 31, 1982.

WATER LEVELS IN FEET BELOW LAND SURFACE DATUM, WATER YEAR OCTOBER 2001 TO SEPTEMBER 2002

OCT 23 222.95 NOV 20 221.76 MAR 26 229.50 MAY 22 229.49 SEP 04 225.96

STATION NAME 11S 15E 07ACB1

SITE NUMBER 422913114442601

DRILLED WATER-TABLE WELL IN BANBURY FORMATION, DIAM 6 IN, DEPTH 347 FT, CASED TO 275 FT, PERFORATED 225-275 FT. LATITUDE 42°29'15", LONGITUDE 114°44'26" (NAD83). LSD 4,108.14 FT ABOVE NGVD OF 1929. MP NO. 2 TOP EDGE OF CASING CAP WEST SIDE, 1.05 FT ABOVE LSD (SINCE NOV 15, 1960).

RECORDS AVAILABLE 1960 TO CURRENT YEAR.  
 HIGHEST WATER LEVEL 217.34 FEET BELOW LAND SURFACE DATUM SEP 08, 2000.  
 LOWEST WATER LEVEL 237.89 FEET BELOW LAND SURFACE DATUM MAY 22, 1962.

WATER LEVELS IN FEET BELOW LAND SURFACE DATUM, WATER YEAR OCTOBER 2001 TO SEPTEMBER 2002

OCT 23 222.58 MAR 26 230.63 SEP 04 220.64

STATION NAME 11S 17E 25DDD2

SITE NUMBER 422600114240901

DRILLED WATER-TABLE WELL IN SNAKE RIVER GROUP, DIAM 6 IN, DEPTH 351.6 FT, CASED TO 175 FT, PERFORATED 145-175 FT. LATITUDE 42°26'00", LONGITUDE 114°24'12" (NAD83). LSD 4,138.54 FT ABOVE NGVD OF 1929. RECORDER INSTALLED OCT 27, 1960 TO AUG 11, 1971. MP NO. 3 EDGE OF CASING NORTH SIDE, 1.50 FT ABOVE LSD (SINCE AUG 21, 1961).

RECORDS AVAILABLE 1960 TO CURRENT YEAR.  
 HIGHEST WATER LEVEL 71.65 FEET BELOW LAND SURFACE DATUM SEP 10, 1985.  
 LOWEST WATER LEVEL 97.23 FEET BELOW LAND SURFACE DATUM APR 06, 1962.

WATER LEVELS IN FEET BELOW LAND SURFACE DATUM, WATER YEAR OCTOBER 2001 TO SEPTEMBER 2002

OCT 30 86.25 DEC 14 87.50 APR 02 93.89 MAY 21 90.32 SEP 27 89.59

## TWIN FALLS COUNTY--continued

STATION NAME 11S 19E 17ABA1

SITE NUMBER 422830114151401

FORMERLY SITE NUMBER 422829114150801, STATION NAME 11S 19E 17AAB1. DRILLED WATER-TABLE WELL IN SNAKE RIVER GROUP, DIAM 14 IN, DEPTH 860 FT, CASIED TO 16 FT. LATITUDE 42°28'30", LONGITUDE 114°15'17" (NAD83). LSD ABOUT 4,229 FT ABOVE NGVD OF 1929. JUL 17, 1968, WELL HAD FILLED IN TO A DEPTH OF 834 FT. RECORDER INSTALLED AUG 17, 1961 TO AUG 18, 1986. MP NO. 4 EDGE OF CASING NORTHEAST SIDE, 0.40 FT ABOVE LSD (SINCE JUL 26, 1966).

RECORDS AVAILABLE 1959, 1961 TO JUL 17, 2002.  
 HIGHEST WATER LEVEL 315.93 FEET BELOW LAND SURFACE DATUM JUN 16, 1974.  
 LOWEST WATER LEVEL 336.74 FEET BELOW LAND SURFACE DATUM JAN 04, 1993.

WATER LEVELS IN FEET BELOW LAND SURFACE DATUM, WATER YEAR OCTOBER 2001 TO SEPTEMBER 2002

OCT 29 327.81      DEC 14 327.37      JAN 24 327.28      APR 04 329.77      MAY 21 328.64      JUL 17 329.38



STATION NAME 11S 19E 23CDA1

SITE NUMBER 422654114115901

DRILLED WATER-TABLE WELL IN BANBURY FORMATION, DIAM 18 IN, DEPTH AND CASING INFORMATION NOT AVAILABLE. LATITUDE 42°26'54", LONGITUDE 114°12'02" (NAD83). LSD ABOUT 4,190 FT ABOVE NGVD OF 1929. RECORDER INSTALLED JUL 08, 1976 TO JAN 27, 1978. WATER LEVELS AFFECTED BY ARTIFICIAL GROUND-WATER RECHARGE PROJECT. MP NO. 2 TOP OF 7/16-IN ACCESS HOLE NORTH SIDE, 0.65 FT ABOVE LSD (SINCE APR 14, 1986).

RECORDS AVAILABLE 1976 TO CURRENT YEAR.  
 HIGHEST WATER LEVEL 176.25 FEET BELOW LAND SURFACE DATUM MAY 09, 1995.  
 LOWEST WATER LEVEL 351.43 FEET BELOW LAND SURFACE DATUM AUG 25, 1992.

WATER LEVELS IN FEET BELOW LAND SURFACE DATUM, WATER YEAR OCTOBER 2001 TO SEPTEMBER 2002

NOV 01 246.69      JAN 24 223.10      MAR 19 218.69      MAY 22 248.79      JUL 17 277.07      SEP 19 279.96

STATION NAME 11S 19E 30ADD1

SITE NUMBER 422621114160501

DRILLED WATER-TABLE WELL IN BANBURY FORMATION, DIAM, DEPTH, AND CASING INFORMATION NOT AVAILABLE. LATITUDE 42°26'21", LONGITUDE 114°16'08" (NAD83). LSD ABOUT 4,150 FT ABOVE NGVD OF 1929. RECORDER INSTALLED MAY 26, 1976 TO APR 22, 1982. CURRENTLY MEASURED BY U.S. BUREAU OF RECLAMATION. MP NO. 3 TOP OF SHELTER SOUTH SIDE, 3.51 FT ABOVE LSD (SINCE MAY 26, 1976).

RECORDS AVAILABLE 1952, 1954, 1961, 1963, 1966-1967, 1976 TO CURRENT YEAR.  
 HIGHEST WATER LEVEL 69.10 FEET BELOW LAND SURFACE DATUM MAY 07, 1952.  
 LOWEST WATER LEVEL 124.02 FEET BELOW LAND SURFACE DATUM AUG 20, 1976.

WATER LEVELS IN FEET BELOW LAND SURFACE DATUM, WATER YEAR OCTOBER 2001 TO SEPTEMBER 2002

NOV 01 103.63      JAN 24 102.38      MAR 19 101.82      MAY 22 101.49      JUL 17 103.34      SEP 19 105.36

STATION NAME 11S 19E 31ADD2

SITE NUMBER 422529114160702

DRILLED WATER-TABLE WELL IN ALLUVIUM OF QUATERNARY AGE, DIAM, DEPTH, AND CASING INFORMATION NOT AVAILABLE. LATITUDE 42°25'29", LONGITUDE 114°16'10" (NAD83). LSD ABOUT 4,198 FT ABOVE NGVD OF 1929. MP NO. 1 EDGE OF CASING SOUTH SIDE, 1.50 FT ABOVE LSD (SINCE SEP 16, 1996).

RECORDS AVAILABLE 1996 TO CURRENT YEAR.  
 HIGHEST WATER LEVEL 218.99 FEET BELOW LAND SURFACE DATUM MAR 24, 1999.  
 LOWEST WATER LEVEL 259.15 FEET BELOW LAND SURFACE DATUM SEP 16, 1996.

WATER LEVELS IN FEET BELOW LAND SURFACE DATUM, WATER YEAR OCTOBER 2001 TO SEPTEMBER 2002

OCT 29 272.33R      APR 04 245.21R      SEP 27 271.23R



TWIN FALLS COUNTY--continued

STATION NAME 13S 15E 01DAD1

SITE NUMBER 421916114380801

DRILLED WATER-TABLE WELL IN IDAVADA VOLCANICS, DIAM 12 IN, DEPTH 2,255 FT, 12-IN CASING TO 30 FT, 8-IN CASING 0-1,000 FT. LATITUDE 42°19'16", LONGITUDE 114°38'11" (NAD83). LSD 4,569 FT ABOVE NGVD OF 1929. RECORDER INSTALLED APR 20, 1988 TO OCT 31, 2000. MP NO. 1 EDGE OF 8-IN CASING NORTH SIDE, 0.80 FT ABOVE LSD (SINCE JAN 18, 1982).

RECORDS AVAILABLE 1982 TO CURRENT YEAR.  
HIGHEST WATER LEVEL 189.60 FEET BELOW LAND SURFACE DATUM AUG 15, 2001.  
LOWEST WATER LEVEL 219.75 FEET BELOW LAND SURFACE DATUM SEP 15, 1994.

WATER LEVELS IN FEET BELOW LAND SURFACE DATUM, WATER YEAR OCTOBER 2001 TO SEPTEMBER 2002

OCT 04	215.79	DEC 18	209.63	FEB 15	209.02	APR 29	209.32	JUN 18	214.54	AUG 15	217.83
NOV 09	213.29	JAN 25	209.24	MAR 22	208.38	MAY 21	211.64	JUL 22	217.03	SEP 16	216.97

STATION NAME 13S 16E 12DAA1

SITE NUMBER 421832114305601

DRILLED ARTESIAN WELL IN PALEOZOIC CARBONATE ROCKS, DIAM 16 IN, DEPTH 702 FT, CASING TO 302 FT. LATITUDE 42°18'32", LONGITUDE 114°30'59" (NAD83). LSD ABOUT 4,742 FT ABOVE NGVD OF 1929. RECORDER INSTALLED APR 19, 1988 TO OCT 31, 2000. MP NO. 3 TOP OF HOLE IN INSTRUMENT SHELF, 2.10 FT ABOVE LSD (SINCE APR 19, 1988).

RECORDS AVAILABLE 1979 TO CURRENT YEAR.  
HIGHEST WATER LEVEL 122.94 FEET BELOW LAND SURFACE DATUM MAR 28, 1979.  
LOWEST WATER LEVEL 185.34 FEET BELOW LAND SURFACE DATUM OCT 06, 1992.

WATER LEVELS IN FEET BELOW LAND SURFACE DATUM, WATER YEAR OCTOBER 2001 TO SEPTEMBER 2002

OCT 04	151.34	DEC 18	145.09	FEB 15	139.35	APR 29	132.54	JUN 18	146.62	AUG 15	159.49
NOV 09	150.25	JAN 25	145.04	MAR 22	135.77	MAY 21	137.95	JUL 22	155.52	SEP 16	158.03

STATION NAME 14S 15E 16DDC1

SITE NUMBER 421206114414901

DRILLED ARTESIAN GEOTHERMAL WELL IN IDAVADA VOLCANICS, DIAM 8 IN, DEPTH 1,890 FT, CASING TO 960 FT. LATITUDE 42°12'06", LONGITUDE 114°41'52" (NAD83). LSD ABOUT 4,938 FT ABOVE NGVD OF 1929. MP NO. 3 TOP OF CONCRETE SLAB, AT LSD (SINCE JUN 20, 1991).

RECORDS AVAILABLE 1980 TO CURRENT YEAR.  
HIGHEST WATER LEVEL +48.69 FEET ABOVE LAND SURFACE DATUM MAY 22, 1991.  
LOWEST WATER LEVEL +21.04 FEET ABOVE LAND SURFACE DATUM JUL 21, 1999.

WATER LEVELS IN FEET ABOVE LAND SURFACE DATUM, WATER YEAR OCTOBER 2001 TO SEPTEMBER 2002

OCT 04	+31.09	DEC 17	+34.64	FEB 20	+33.54	APR 29	+33.14	JUN 18	+32.44	AUG 15	+32.84
DEC 03	+34.54	JAN 24	+33.34	MAR 22	+32.74	MAY 21	+32.74	JUL 22	+32.84	SEP 16	+31.54

STATION NAME 14S 15E 28BAD2

SITE NUMBER 421100114421201

FORMERLY SITE NUMBER 421057114421101. DRILLED WATER-TABLE WELL IN IDAVADA VOLCANICS, DIAM 6 IN, DEPTH 455 FT, CASING TO 341 FT, PERFORATED 231-341 FT. LATITUDE 42°11'00", LONGITUDE 114°42'15" (NAD83). LSD 4,976.12 FT ABOVE NGVD OF 1929. AUG 11, 1971, WELL DEPTH SOUNDED AT 420.4 FT. RECORDER INSTALLED APR 19, 1961 TO AUG 11, 1971. MP NO. 2 EDGE OF CASING WEST SIDE, 2.24 FT ABOVE LSD (SINCE JUL 07, 1994).

RECORDS AVAILABLE 1960 TO CURRENT YEAR.  
HIGHEST WATER LEVEL 90.76 FEET BELOW LAND SURFACE DATUM NOV 17, 1965.  
LOWEST WATER LEVEL 136.43 FEET BELOW LAND SURFACE DATUM JUL 07, 1994.

WATER LEVELS IN FEET BELOW LAND SURFACE DATUM, WATER YEAR OCTOBER 2001 TO SEPTEMBER 2002

OCT 04	130.05	JAN 24	127.64	MAY 21	128.39	SEP 16	131.00
DEC 03	126.89	MAR 22	118.27	JUL 22	135.72		

