Technical Services
Construction Section
Structure Services
Unit 7870

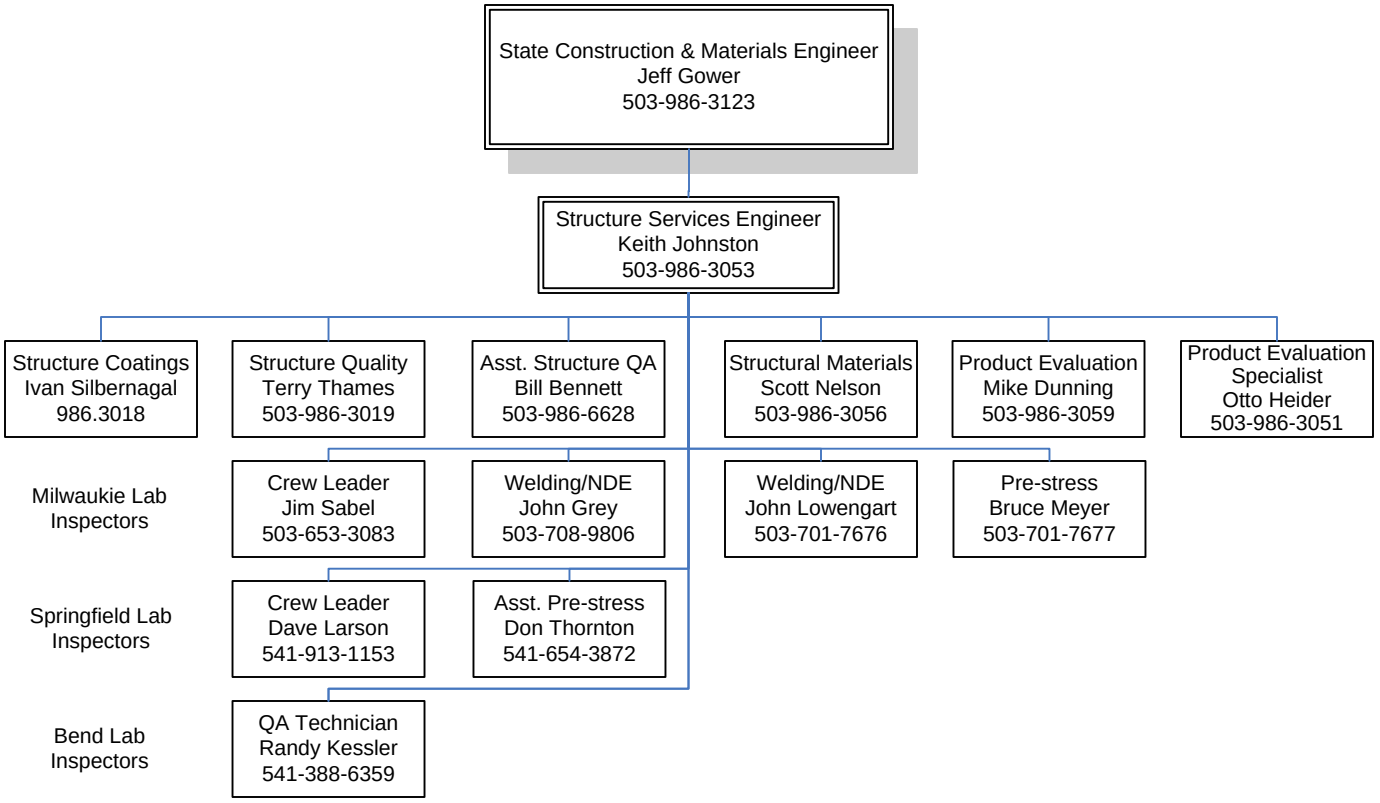

Updated: June 1, 2008