

Figure 6. Location of observation wells in Wisconsin.

GROUND-WATER RECORDS

ADAMS COUNTY

435759089490001. Local number, AD-17/06E/08-0076.

LOCATION.--Lat 43°57'59"N, long 89°48'60"W, Hydrologic Unit 07070003. Owner: Dept. of Natural Resources.

AQUIFER--Sand and gravel.

WELL CHARACTERISTICS.--Drilled observation water-table well, diameter 1.25 in., depth 21 ft, well point 19-21 ft.

INSTRUMENTATION.--Water level measured by observer.

DATUM.--The elevation of the land-surface datum is 994.94 ft above NGVD of 1929. Measuring point: top of casing, 2.50 ft above land-surface datum.

PERIOD OF RECORD.--September 1969 to current year.

EXTREMES FOR PERIOD OF RECORD.--Highest recorded water level is 9.69 ft below land-surface datum on May 29, 1973. Lowest recorded water level is 18.14 ft below land-surface datum on Mar. 7, 1977.

WATER LEVELS IN FEET BELOW LAND SURFACE DATUM, WATER YEAR OCTOBER 2004 TO SEPTEMBER 2005

DATE	WATER LEVEL	DATE	WATER LEVEL	DATE	WATER LEVEL	DATE	WATER LEVEL	DATE	WATER LEVEL	DATE	WATER LEVEL
OCT 04	13.70	NOV 29	13.90	JAN 31	14.57	APR 11	14.13	JUN 14	14.51	AUG 10	14.45
11	13.70	DEC 06	13.92	FEB 22	14.64	18	14.07	20	14.92	15	14.43
18	13.99	13	13.81	28	14.52	25	14.05	27	15.02	22	14.70
26	13.92	27	13.98	MAR 07	14.57	MAY 02	14.29	JUL 05	15.39	31	15.03
NOV 02	13.59	JAN 03	13.89	14	14.74	10	14.33	11	15.68	SEP 06	15.04
08	13.83	11	14.02	21	14.76	16	14.48	20	15.92	13	15.48
15	13.93	19	14.30	28	14.30	23	14.41	25	15.40	19	15.20
23	13.80	25	14.35	APR 04	14.14	31	14.48	AUG 01	13.99		

WATER YEAR 2005 HIGHEST 13.59 NOV 02, 2004 LOWEST 15.92 JUL 20, 2005

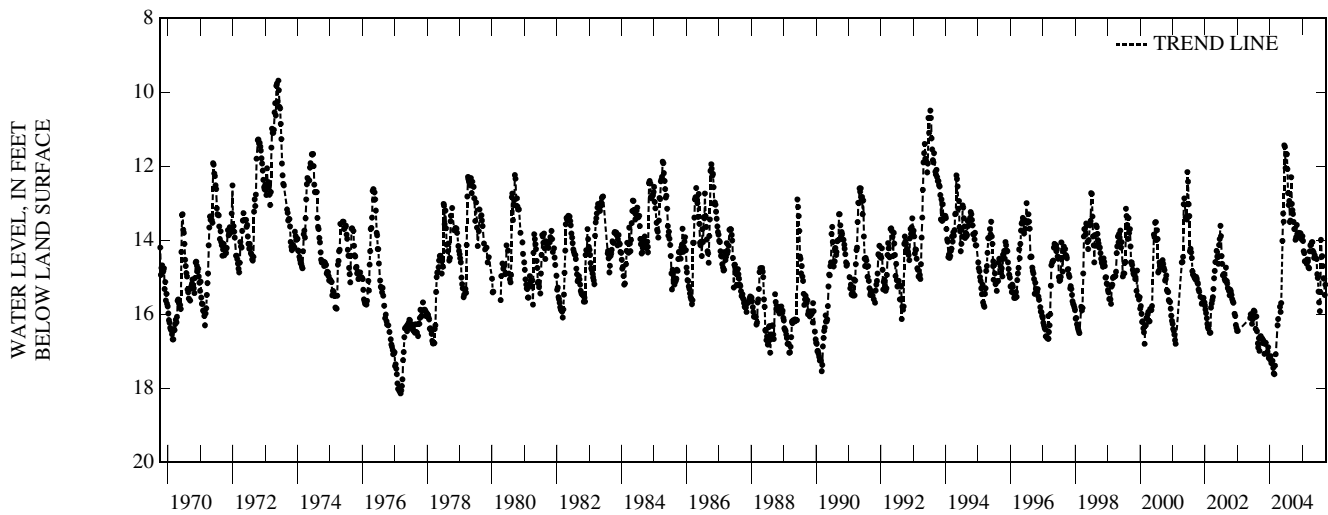

GROUND-WATER LEVELS

ASHLAND COUNTY

461109090373001. Local number, AS-43/02W/21-0054.

LOCATION.--Lat 46°11'09" long 90°37'31"W, Hydrologic Unit 07050001. Owner: WI Dept. of Transportation.

AQUIFER.--Sand and gravel.

WELL CHARACTERISTICS.--Drilled well, diameter 6.0 in.,depth 72 ft, open end.

INSTRUMENTATION.--Water level measured by observer.

DATUM.--The elevation of the land-surface datum is 1523.05 ft above NGVD of 1929. Measuring point: hole in pump base, 2.00 ft above land-surface datum.

PERIOD OF RECORD.--September 1967 to current year.

EXTREMES FOR PERIOD OF RECORD.--Highest recorded water level is 9.48 ft below land-surface datum on Sept 29, 1967. Lowest recorded water level is 14.00 ft below land-surface datum on Sept 17, 1963.

WATER LEVELS IN FEET BELOW LAND SURFACE DATUM, WATER YEAR OCTOBER 2004 TO SEPTEMBER 2005

DATE	WATER LEVEL	DATE	WATER LEVEL	DATE	WATER LEVEL	DATE	WATER LEVEL	DATE	WATER LEVEL	DATE	WATER LEVEL
OCT 21	12.23	DEC 22	12.11	FEB 15	12.18	APR 15	11.59	JUN 22	11.60	AUG 15	12.65
NOV 15	11.93	JAN 18	12.10	MAR 15	12.35	MAY 16	11.45	JUL 13	12.05	SEP 15	12.90
WATER YEAR 2005 HIGHEST 11.45		MAY 16, 2005		LOWEST 12.90		SEP 15, 2005					

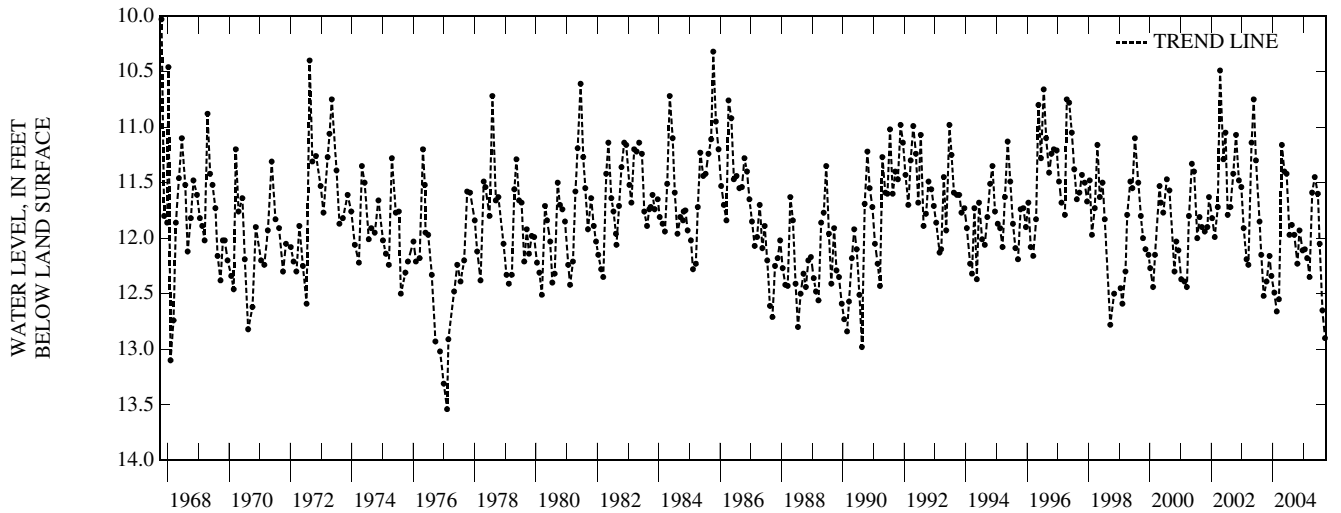

GROUND-WATER LEVELS

ASHLAND COUNTY—Continued

463527090434201. Local number, AS-48/03W/34-0349.

LOCATION.--Lat 46°35'27", long 90°43'43", Hydrologic Unit 04010302. Owner: Bad River Indian Reservation.

AQUIFER--Sandstone.

WELL CHARACTERISTICS.--Drilled observation water-table well, diameter 6 in., depth 304.8 ft, open end.

INSTRUMENTATION.--Continuous water-level recorder.

DATUM.--The elevation of the land-surface datum is 655.00 ft above NGVD of 1929. Measuring point: top of casing, 3.00 ft above land-surface datum.

PERIOD OF RECORD.--March 1999 to October 2004.

EXTREMES FOR PERIOD OF RECORD.--Highest recorded water level is 40.81 ft below land-surface datum on May 14, 2003. Lowest recorded water level is 43.59 ft below land-surface datum on Dec. 6, 2001.

WATER LEVELS IN FEET BELOW LAND SURFACE DATUM, WATER YEAR OCTOBER 2004 TO SEPTEMBER 2005

DAY	OCT	NOV	DEC	JAN	FEB	MAR	APR	AY	JUN	JUL	AUG	SEP
5	---	---	---	---	---	---	---	---	---	---	---	---
10	---	---	---	---	---	---	---	---	---	---	---	---
15	---	---	---	---	---	---	---	---	---	---	---	---
20	41.48	---	---	---	---	---	---	---	---	---	---	---
25	---	---	---	---	---	---	---	---	---	---	---	---
EOM	---	---	---	---	---	---	---	---	---	---	---	---

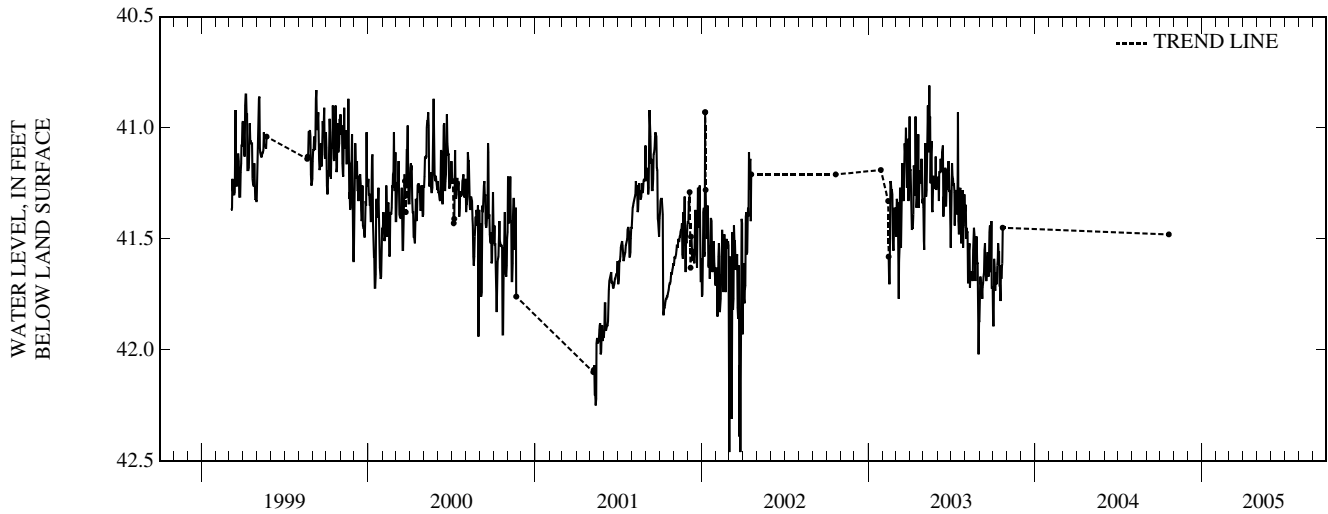

GROUND-WATER LEVELS

BARRON COUNTY

452430091353201. Local number, BR-34/10W/22-0153.

LOCATION.--Lat 45°24'30", long 91°35'33", Hydrologic Unit 07050007. Owner: WI Department of Transportation.

AQUIFER--Sandstone.

WELL CHARACTERISTICS.--Drilled observation water-table well, diameter 6 in., depth 92 ft, open end 40-92 ft.

INSTRUMENTATION.--Water level measured by USGS personnel.

DATUM.--The elevation of the land-surface datum is 1265.06 ft above NGVD of 1929. Measuring point: hole in pump base, 2.50 ft above land-surface datum.

PERIOD OF RECORD.--March 1965 to current year.

EXTREMES FOR PERIOD OF RECORD.--Highest recorded water level is 45.19 ft below land-surface datum on June 14, 1984. Lowest recorded water level is 53.64 ft below land-surface datum on May 18, 1966.

WATER LEVELS IN FEET BELOW LAND SURFACE DATUM, WATER YEAR OCTOBER 2004 TO SEPTEMBER 2005

DATE	WATER LEVEL	DATE	WATER LEVEL
OCT 19	50.16	JUL 26	49.74
WATER YEAR 2005 HIGHEST		49.74 JUL 26, 2005	LOWEST
		50.16	OCT 19, 2004

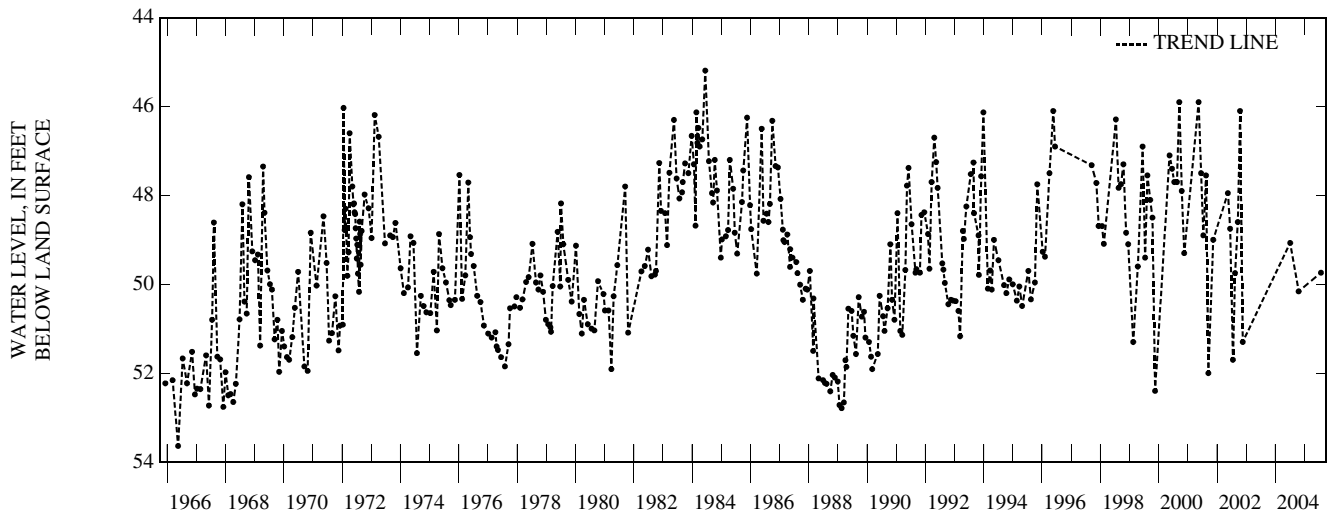

BROWN COUNTY

443325088071301. Local number, BN-24/20E/18-0013.

LOCATION.--Lat 44°33'25", long 88°07'17", Hydrologic Unit 04030103. Owner: Wis. Dept. of Transportation.

AQUIFER--Sandstone.

WELL CHARACTERISTICS.--Drilled observation water-table well, diameter 6 in., depth 250 ft, casing depth 90 ft.

INSTRUMENTATION.--Water level measured by observer.

DATUM.--The elevation of the land-surface datum is 689.89 ft above NGVD of 1929. Measuring point: top of hole in pump base, 1.00 ft above land-surface datum.

PERIOD OF RECORD.--September 1947 to current year.

EXTREMES FOR PERIOD OF RECORD.--Highest recorded water level is 9.00 ft below land-surface datum on June 21, 2004. Lowest recorded water level is 41.44 ft below land-surface datum on July 18, 1995.

WATER LEVELS IN FEET BELOW LAND SURFACE DATUM, WATER YEAR OCTOBER 2004 TO SEPTEMBER 2005

DATE	WATER LEVEL	DATE	WATER LEVEL	DATE	WATER LEVEL	DATE	WATER LEVEL	DATE	WATER LEVEL	DATE	WATER LEVEL
OCT 21	34.60	DEC 15	24.30	FEB 14	27.70	APR 14	30.30	JUN 20	11.40	AUG 12	31.90
NOV 19	34.60	JAN 21	25.70	MAR 17	35.40	MAY 11	19.60	JUL 13	22.20	SEP 13	35.20
WATER YEAR 2005 HIGHEST 11.40 JUN 20, 2005		LOWEST 35.40 MAR 17, 2005									

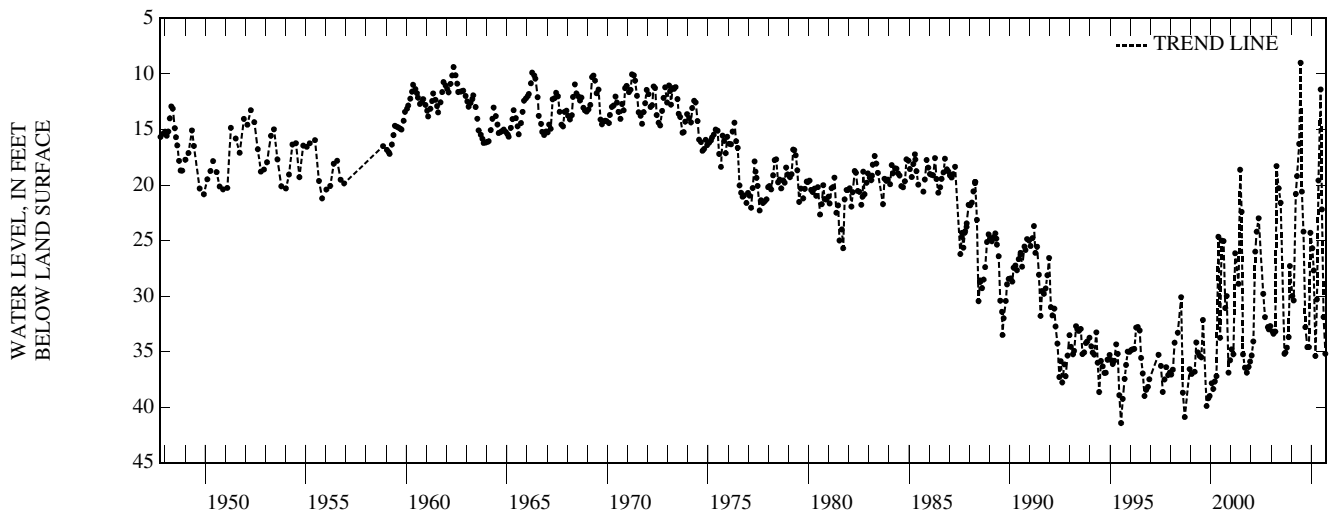

GROUND-WATER LEVELS

BROWN COUNTY—Continued

443228088003101. Local number, BN-24/20E/24-0076.

LOCATION.--Lat 44°32'28", long 88°00'31", Hydrologic Unit 04030103. Owner: Wis. Public Service Corp.

AQUIFER--Sandstone.

WELL CHARACTERISTICS.--Drilled well, diameter 5 in., depth 500 ft, casing depth 150 ft, open hole 150-500 ft.

INSTRUMENTATION.--Water level measured by observer.

DATUM.--The elevation of the land-surface datum is 589.87 ft above NGVD of 1929. Measuring point: top of 3-in. pipe, 4.00 ft above land-surface datum.

PERIOD OF RECORD.--September 1950 to current year.

EXTREMES FOR PERIOD OF RECORD.--Highest recorded water level is 41.24 ft below land-surface datum on May 3, 1961. Lowest recorded water level is 248.97 ft below land-surface datum on Aug. 16, 2001.

WATER LEVELS IN FEET BELOW LAND SURFACE DATUM, WATER YEAR OCTOBER 2004 TO SEPTEMBER 2005

DATE	WATER LEVEL	DATE	WATER LEVEL	DATE	WATER LEVEL	DATE	WATER LEVEL	DATE	WATER LEVEL	DATE	WATER LEVEL
OCT 29	157.48	DEC 29	151.23	FEB 23	147.30	APR 28	145.30	JUN 29	149.82	AUG 31	163.90
NOV 29	154.50	JAN 26	148.85	APR 07	145.55	MAY 31	146.80	JUL 19	155.10	SEP 21	161.10
WATER YEAR 2005		HIGHEST 145.30 APR 28, 2005		LOWEST 163.90		AUG 31, 2005					

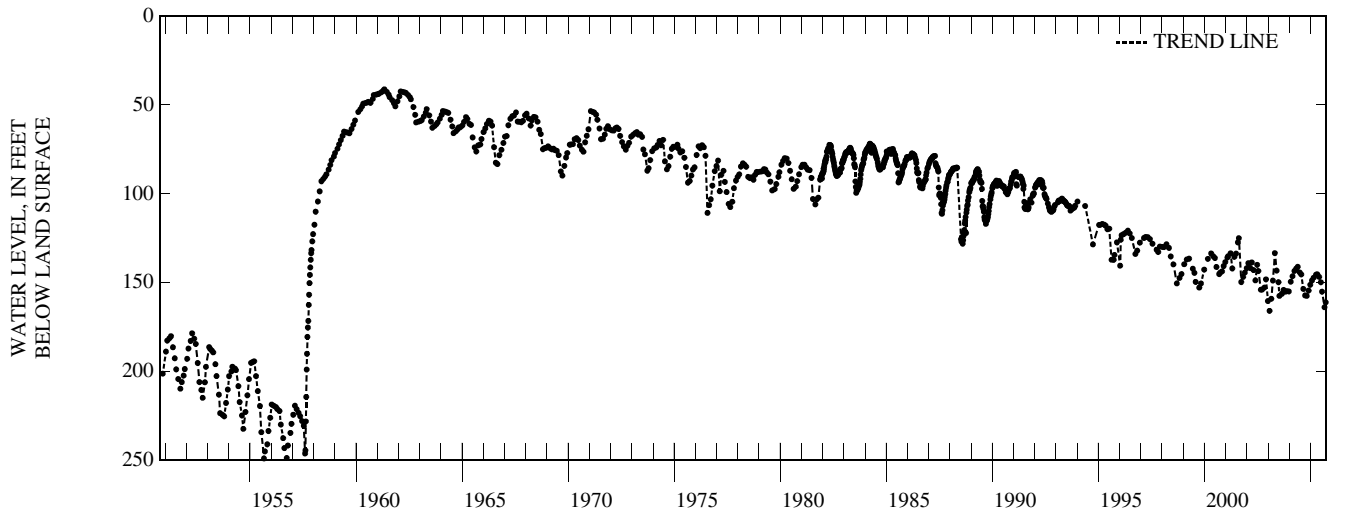

GROUND-WATER LEVELS

BROWN COUNTY—Continued

443833088021801. Local number, BN-25/20E/14-0890.

LOCATION.--Lat 44°38'33", long 88°02'18", Hydrologic Unit 04030103. Owner: Randy Peters.

AQUIFER--Dolomite.

WELL CHARACTERISTICS.--Drilled well, diameter 6.0 in., depth 56 ft, open hole.

INSTRUMENTATION.--Water level measured by observer.

DATUM.--The elevation of the land-surface datum is 604.90 ft above NGVD of 1929. Measuring point: top of casing, 0.90 ft above land-surface datum.

PERIOD OF RECORD.--September 1978 to current year.

EXTREMES FOR PERIOD OF RECORD.--Highest recorded water level is 11.09 ft below land-surface datum on Dec. 20, 1984. Lowest recorded water level is 30.80 ft below land-surface datum on Aug. 12, 2005.

WATER LEVELS IN FEET BELOW LAND SURFACE DATUM, WATER YEAR OCTOBER 2004 TO SEPTEMBER 2005

DATE	WATER LEVEL	DATE	WATER LEVEL	DATE	WATER LEVEL	DATE	WATER LEVEL	DATE	WATER LEVEL	DATE	WATER LEVEL
OCT 21	24.90	DEC 15	21.30	FEB 14	21.40	APR 14	20.30	JUN 20	24.70	AUG 12	30.80
NOV 19	23.50	JAN 21	21.80	MAR 17	20.30	MAY 11	21.00	JUL 13	29.20	SEP 13	27.60
WATER YEAR 2005		HIGHEST	20.30	MAR 17, 2005	APR 14, 2005	LOWEST	30.80	AUG 12, 2005			

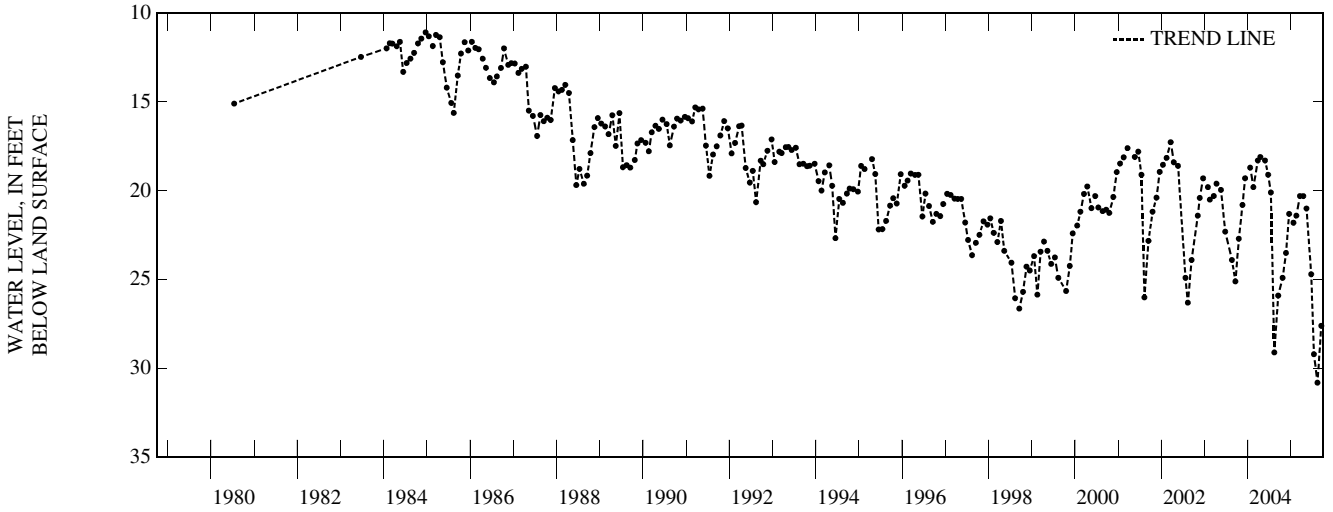

GROUND-WATER LEVELS

BURNETT COUNTY

455224092215601. Local number, BT-39/16W/17-0002.

LOCATION.--Lat 45°52'24", long 92°21'57", Hydrologic Unit 07030001. Owner: Dept. of Natural Resources.

AQUIFER--Sand and Gravel.

WELL CHARACTERISTICS.--Drilled observation water-table well, diameter 8.0 in., depth 46, cased to 44.5 ft, perforated 44.5-46 ft.

INSTRUMENTATION.--Water level measured by observer.

DATUM.--The elevation of the land-surface datum is 981.08 ft above NGVD of 1929. Measuring point: top of casing, 0.00 ft above land-surface datum.

PERIOD OF RECORD.--May 1937 to current year.

EXTREMES FOR PERIOD OF RECORD.--Highest recorded water level is 31.20 ft below land-surface datum on Sept. 26, 2003. Lowest recorded water level is 37.32 ft below land-surface datum on Mar. 3, 1938.

WATER LEVELS IN FEET BELOW LAND SURFACE DATUM, WATER YEAR OCTOBER 2004 TO SEPTEMBER 2005

DATE	WATER LEVEL	DATE	WATER LEVEL	DATE	WATER LEVEL	DATE	WATER LEVEL	DATE	WATER LEVEL	DATE	WATER LEVEL
OCT 01	31.65	DEC 03	31.62	FEB 04	31.76	APR 08	32.04	JUN 10	31.77	AUG 12	31.67
08	31.61	10	31.60	11	31.79	15	32.09	17	31.80	19	31.68
15	31.53	17	31.64	18	31.88	22	31.93	24	31.70	26	31.75
22	31.52	24	31.71	25	31.86	29	31.88	JUL 01	31.75	SEP 02	31.80
29	31.49	31	31.75	MAR 04	31.88	MAY 06	31.78	08	31.68	09	31.78
NOV 05	31.60	JAN 07	31.60	11	31.91	13	31.77	15	31.63	16	31.84
12	31.58	14	31.65	18	31.98	20	31.89	22	31.70	23	31.90
19	31.56	21	31.70	25	32.03	27	31.80	29	31.71	30	31.77
26	31.60	28	31.81	APR 01	32.07	JUN 03	31.77	AUG 05	31.72		

WATER YEAR 2005 HIGHEST 31.49 OCT 29, 2004 LOWEST 32.09 APR 15, 2005

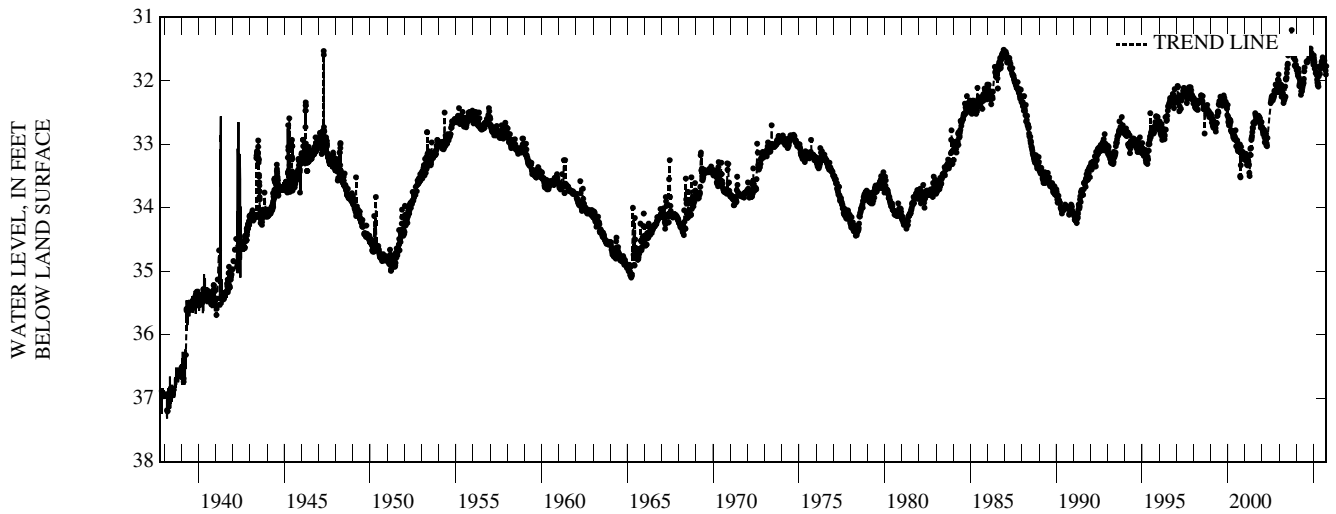

GROUND-WATER LEVELS

CHIPPEWA COUNTY

445544091155701. Local number, CH-28/07W/17-0142.

LOCATION.--Lat 44°54'39", long 91°15'58", Hydrologic Unit 07050005. Owner: Wis. Dept. of Transportation.

AQUIFER--Sandstone.

WELL CHARACTERISTICS.--Drilled well, diameter 6.0 in., depth 60 ft, cased to 39 ft, open hole 39-60 ft.

INSTRUMENTATION.--Water level measured by USGS personnel.

DATUM.--The elevation of the land-surface datum is 965.01 ft above NGVD of 1929. Measuring point: hole cut in casing, 0.00 ft above land-surface datum.

PERIOD OF RECORD.--April 1968 to current year.

EXTREMES FOR PERIOD OF RECORD.--Highest recorded water level is 25.97 ft below land-surface datum on Oct. 28, 1986. Lowest recorded water level is 33.52 ft below land-surface datum on July 16, 2001.

WATER LEVELS IN FEET BELOW LAND SURFACE DATUM, WATER YEAR OCTOBER 2004 TO SEPTEMBER 2005

DATE	WATER LEVEL	DATE	WATER LEVEL	DATE	WATER LEVEL	DATE	WATER LEVEL	DATE	WATER LEVEL
OCT 12	29.67	OCT 18	29.65	JAN 04	30.15	APR 10	30.27	JUL 27	30.10
WATER YEAR 2005 HIGHEST		29.65	OCT 18, 2004		LOWEST		30.27	APR 10, 2005	

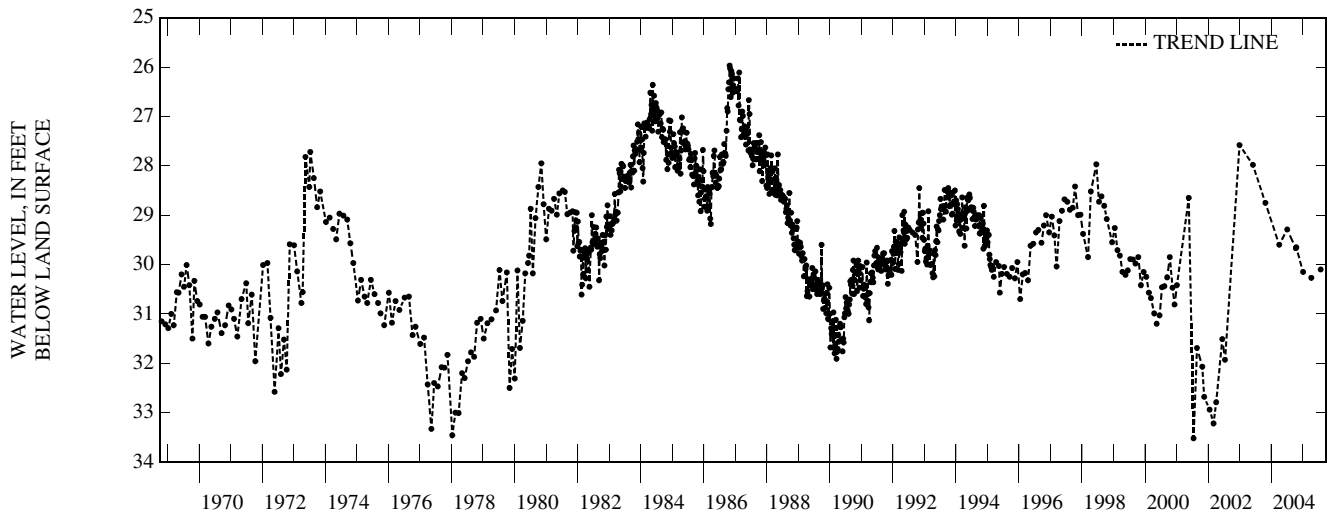

GROUND-WATER LEVELS

COLUMBIA COUNTY

432504089114801. Local number, CO-11/11E/16-0134.

LOCATION.--Lat 43°25'04", long 89°11'48", Hydrologic Unit 07090002. Owner: Wis. Dept. of Transportation.

AQUIFER--Sandstone.

WELL CHARACTERISTICS.--Drilled well, diameter 6.0 in., depth 71 ft, open hole 42-71 ft.

INSTRUMENTATION.--Water level measured by observer.

DATUM.--The elevation of the land-surface datum is 989.86 ft above NGVD of 1929. Measuring point: hole in pump base, 2.00 ft above land-surface datum.

PERIOD OF RECORD.--July 1974 to current year.

EXTREMES FOR PERIOD OF RECORD.--Highest recorded water level is 18.45 ft below land-surface datum on July 26, 1993. Lowest recorded water level is 32.38 ft below land-surface datum on Mar. 20, 1978.

WATER LEVELS IN FEET BELOW LAND SURFACE DATUM, WATER YEAR OCTOBER 2004 TO SEPTEMBER 2005

DATE	WATER LEVEL	DATE	WATER LEVEL	DATE	WATER LEVEL	DATE	WATER LEVEL	DATE	WATER LEVEL	DATE	WATER LEVEL
OCT 01	21.69	DEC 01	23.25	FEB 01	24.75	APR 20	24.70	JUN 02	25.30	AUG 15	26.65
NOV 02	22.79	JAN 04	24.14	MAR 09	24.77	MAY 13	24.86	JUL 01	25.84	SEP 06	27.08
WATER YEAR 2005 HIGHEST 21.69 OCT 01, 2004		LOWEST 27.08		SEP 06, 2005							

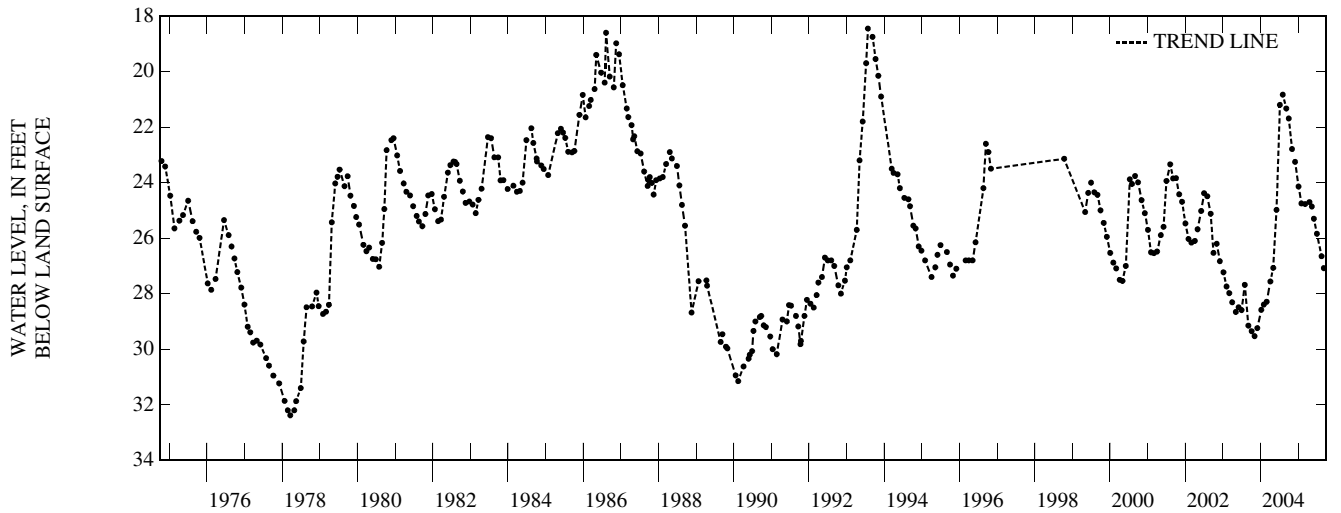

GROUND-WATER LEVELS

COLUMBIA COUNTY—Continued

432921089245901. Local number, CO-12/09E/27-0620.

LOCATION.--Lat 43°57'59", long 89°48'60", Hydrologic Unit 07070003. Owner: Wis. Power and Light Co.

AQUIFER--Sandstone.

WELL CHARACTERISTICS.--Driven observation well, diameter 1.25 in., depth 80 ft, cased to 80 ft, screen interval 78-80 ft.

INSTRUMENTATION.--Water level measured by observer.

DATUM.--The elevation of the land-surface datum is 819.85 ft above NGVD of 1929. Measuring point: top of casing, 2.00 ft above land-surface datum.

PERIOD OF RECORD.--July 1975 to current year.

EXTREMES FOR PERIOD OF RECORD.--Highest recorded water level is 25.77 ft below land-surface datum on Oct. 14, 1980. Lowest recorded water level is 34.82 ft below land-surface datum on Jan. 3, 2000.

WATER LEVELS IN FEET BELOW LAND SURFACE DATUM, WATER YEAR OCTOBER 2004 TO SEPTEMBER 2005

DATE	WATER LEVEL	DATE	WATER LEVEL	DATE	WATER LEVEL	DATE	WATER LEVEL	DATE	WATER LEVEL	DATE	WATER LEVEL
OCT 01	33.11	DEC 01	33.56	FEB 01	33.90	APR 20	34.15	JUN 02	34.19	AUG 15	34.39
NOV 02	33.34	JAN 04	33.89	MAR 09	34.20	MAY 13	34.13	JUL 01	34.20	SEP 06	34.51
WATER YEAR 2005 HIGHEST 33.11 OCT 01, 2004		LOWEST 34.51		SEP 06, 2005							

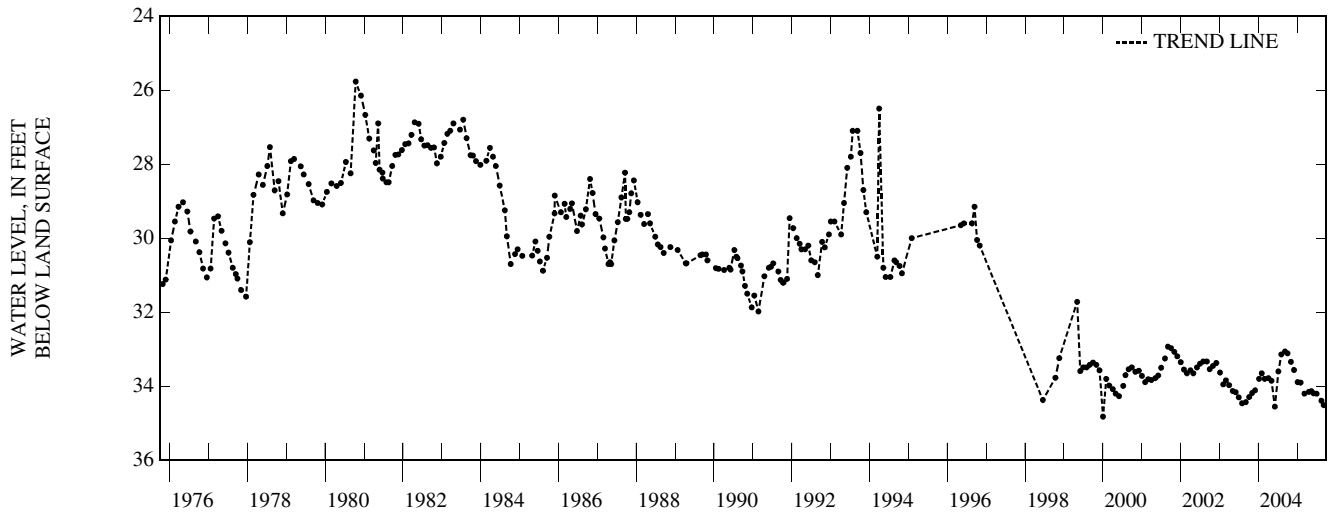

GROUND-WATER LEVELS

CRAWFORD COUNTY

431332091043401. Local number, CR-09/06W/27-0059.

LOCATION.--Lat 43°13'32", long 91°04'34", Hydrologic Unit 07060001. Owner: Wis. Dept. of Transportation.

AQUIFER--Sandstone.

WELL CHARACTERISTICS.--Drilled well, diameter 6.0 in., depth 113 ft, cased to 93, open hole 93-113 ft.

INSTRUMENTATION.--Water level measured by observer.

DATUM.--The elevation of the land-surface datum is 651.83 ft above NGVD of 1929. Measuring point: hole in pump base, -2.00 ft above land-surface datum.

PERIOD OF RECORD.--April 1966 to current year.

EXTREMES FOR PERIOD OF RECORD.--Highest recorded water level is 16.94 ft below land-surface datum on Apr. 29, 1969. Lowest recorded water level is 27.30 ft below land-surface datum on Aug. 19, 1974.

WATER LEVELS IN FEET BELOW LAND SURFACE DATUM, WATER YEAR OCTOBER 2004 TO SEPTEMBER 2005

DATE	WATER LEVEL	DATE	WATER LEVEL	DATE	WATER LEVEL	DATE	WATER LEVEL	DATE	WATER LEVEL	DATE	WATER LEVEL
OCT 23	24.35	MAR 15	24.08	APR 27	23.64	JUL 22	24.37	SEP 23	24.42		
NOV 23	24.31	APR 23	23.92	JUN 27	24.76	SEP 01	24.21				
WATER YEAR 2005		HIGHEST	23.64	APR 27, 2005	LOWEST	24.76	JUN 27, 2005				

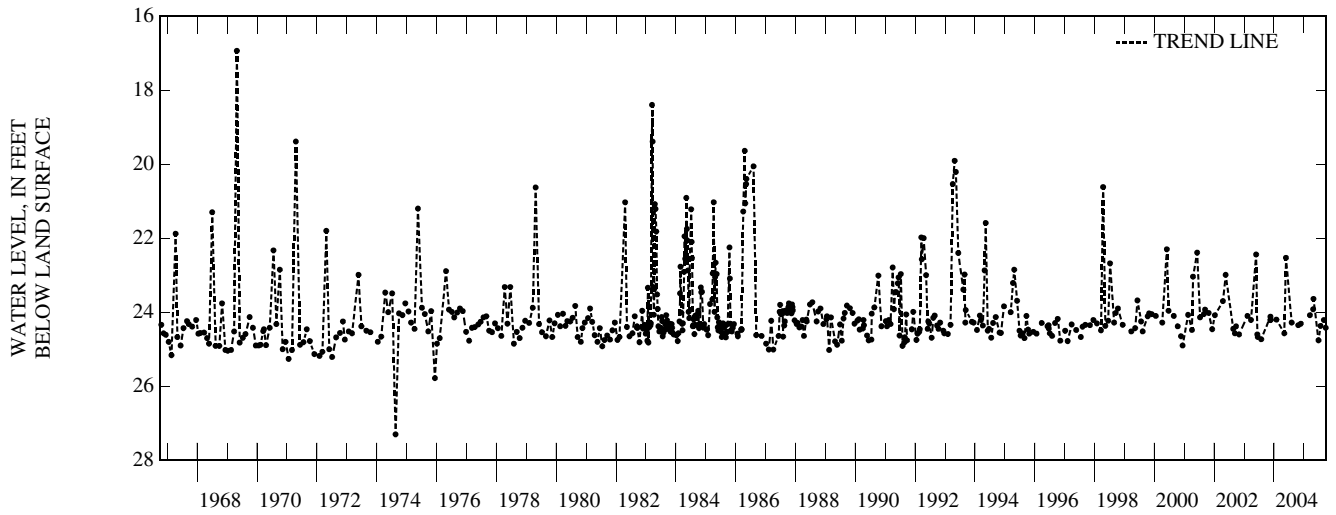

DANE COUNTY

430429089230301. Local number, DN-07/09E/23-0005.

LOCATION.--Lat 43°04'27", long 89°23'00", Hydrologic Unit 07090001. Owner: State of Wis.

AQUIFER--Sandstone.

WELL CHARACTERISTICS.--Drilled well, diameter 8.0 in., depth 346 ft, cased to 265 ft., open hole 265-346 ft.

INSTRUMENTATION.--Water level measured by observer.

DATUM.--The elevation of the land-surface datum is 929.79 ft above NGVD of 1929. Measuring point: hole in pump base, 3.50 ft below land-surface datum.

PERIOD OF RECORD.--July 1946 to current year.

EXTREMES FOR PERIOD OF RECORD.--Highest recorded water level is 82.76 ft below land-surface datum on May 28, 2003. Lowest recorded water level is 130.70 ft below land-surface datum on Aug. 10, 1998.

WATER LEVELS IN FEET BELOW LAND SURFACE DATUM, WATER YEAR OCTOBER 2004 TO SEPTEMBER 2005

DATE	WATER LEVEL	DATE	WATER LEVEL	DATE	WATER LEVEL	DATE	WATER LEVEL	DATE	WATER LEVEL	DATE	WATER LEVEL
OCT 11	94.58	DEC 20	90.86	FEB 14	91.42	APR 18	94.66	JUN 20	91.52	AUG 22	110.67
25	90.85	27	87.65	28	92.53	26	101.92	27	105.65	29	105.78
NOV 01	91.87	JAN 03	91.36	MAR 07	88.23	MAY 02	100.82	JUL 06	107.11	SEP 12	117.19
08	92.59	10	86.89	14	91.08	09	101.51	11	105.17	19	117.49
15	90.96	18	90.05	21	90.96	16	99.00	25	107.59	27	111.70
29	87.14	24	89.70	28	91.25	23	101.04	AUG 01	105.88		
DEC 06	90.29	31	91.70	APR 04	92.17	JUN 01	101.47	08	109.35		
13	88.65	FEB 07	90.40	11	97.00	06	102.94	15	107.21		

WATER YEAR 2005 HIGHEST 86.89 JAN 10, 2005 LOWEST 117.49 SEP 19, 2005

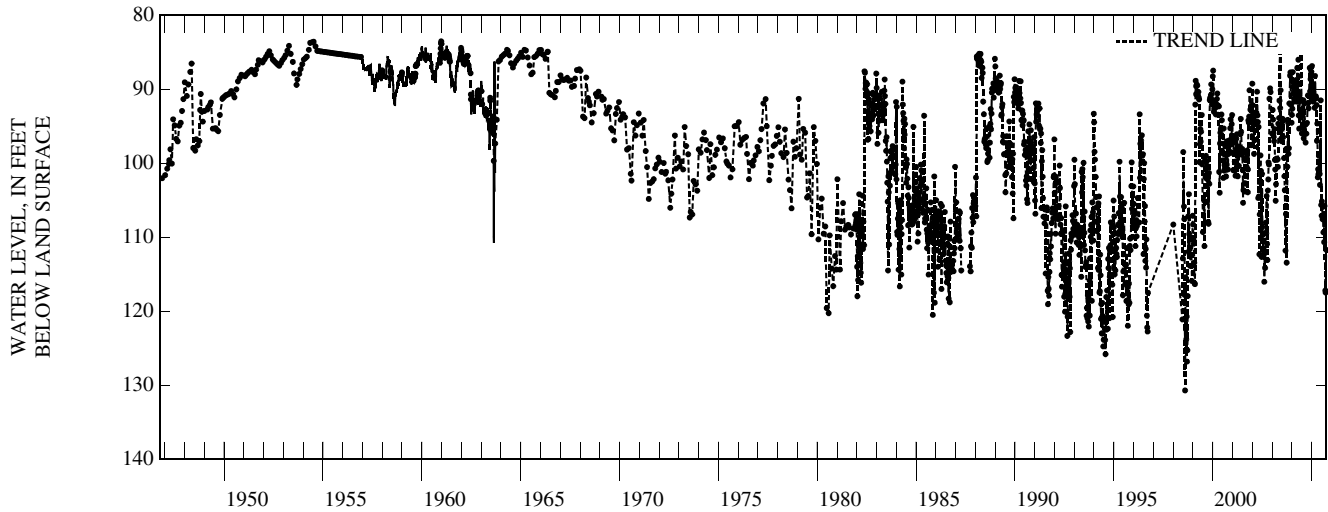

GROUND-WATER LEVELS

DANE COUNTY—Continued

430427089284901. Local number, DN-07/09E/19-0064.

LOCATION.--Lat 43°04'27", long 89°28'49", Hydrologic Unit 07090001. Owner: City of Madison.

AQUIFER--Sandstone.

WELL CHARACTERISTICS.--Drilled well, diameter 8.0 in., depth 300 ft, cased to 150 ft., open hole 150-300 ft.

INSTRUMENTATION.--Continuous water-level recorder.

DATUM.--The elevation of the land-surface datum is 920.80 ft above NGVD of 1929. Measuring point: top of plastic platform -3.00 ft above land-surface datum.

PERIOD OF RECORD.--September 1977 to current year.

EXTREMES FOR PERIOD OF RECORD.--Highest recorded water level is 46.63 ft below land-surface datum on Mar. 23, 1994. Lowest recorded water level is 58.82 ft below land-surface datum on Mar. 20, 1978.

WATER LEVELS IN FEET BELOW LAND SURFACE DATUM, WATER YEAR OCTOBER 2004 TO SEPTEMBER 2005

DAY	OCT	NOV	DEC	JAN	FEB	MAR	APR	MAY	JUN	JUL	AUG	SEP
5	53.78	53.84	53.89	54.02	54.34	54.04	53.79	53.79	53.84	---	55.25	55.57
10	53.80	53.92	53.81	54.07	---	53.61	53.73	53.73	53.92	---	55.30	55.62
15	53.63	53.90	54.06	54.32	53.27	53.97	53.84	53.72	54.00	---	55.36	---
20	53.65	53.80	54.07	54.06	53.81	53.86	53.78	53.83	54.15	54.98	55.36	---
25	53.91	53.92	54.32	54.07	53.41	53.87	53.67	53.80	---	55.02	55.44	---
EOM	53.86	53.82	54.16	54.14	53.19	53.89	53.75	53.88	---	55.01	55.58	---

WATER YEAR 2005 HIGHEST 53.09 FEB 14, 2005 LOWEST 55.72 SEP 14, 2005

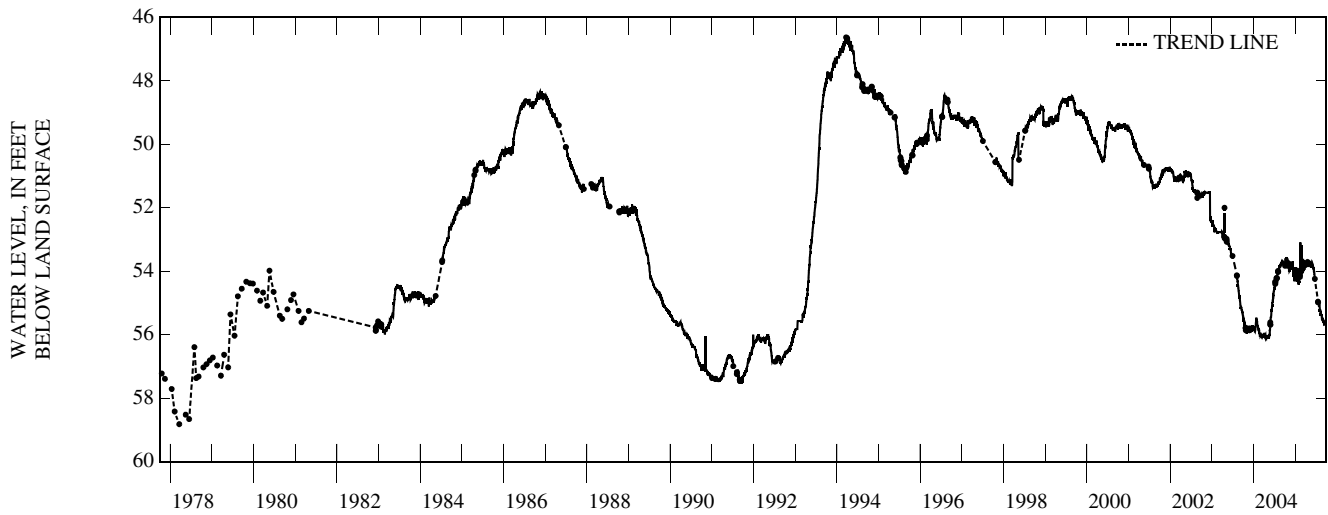

DANE COUNTY—Continued

431312089475301. Local number, DN-09/06E/29-0083.

LOCATION.--Lat 43°13'12", long 89°47'53", Hydrologic Unit 07070005. Owner: Wis. Dept. of Natural Resources.

AQUIFER--Sand and gravel.

WELL CHARACTERISTICS.--Drilled observation water-table well, diameter 6.0 in., depth 146 ft, cased to 136 ft., screened interval 136-146 ft.

INSTRUMENTATION.--Continuous water-level recorder.

DATUM.--The elevation of the land-surface datum is 740.00 ft above NGVD of 1929. Measuring point: top of casing, 0.50 ft above land-surface datum.

PERIOD OF RECORD.--April 1954 to current year.

EXTREMES FOR PERIOD OF RECORD.--Highest recorded water level is 5.09 ft below land-surface datum on Apr. 24, 1993. Lowest recorded water level is 12.93 ft below land-surface datum on Nov. 12, 1999.

WATER LEVELS IN FEET BELOW LAND SURFACE DATUM, WATER YEAR OCTOBER 2004 TO SEPTEMBER 2005

DAY	OCT	NOV	DEC	JAN	FEB	MAR	APR	MAY	JUN	JUL	AUG	SEP
5	11.65	11.63	11.44	11.35	11.16	10.87	10.31	10.47	10.91	11.66	12.06	12.44
10	11.71	11.52	11.35	11.32	11.00	10.64	10.19	10.57	11.05	11.79	12.13	12.48
15	11.77	11.50	11.19	11.33	10.83	10.72	10.10	10.49	11.18	11.91	12.20	12.56
20	11.77	11.51	11.14	11.27	10.67	10.83	10.16	10.59	11.28	12.05	12.25	12.60
25	11.77	11.48	11.22	11.23	10.69	10.68	10.24	10.67	11.39	12.08	12.31	12.62
EOM	11.72	11.45	11.32	11.18	10.73	10.53	10.34	10.80	11.52	11.95	12.38	12.62

WATER YEAR 2005 HIGHEST 10.10 APR 14, 2005 APR 15, 2005 APR 16, 2005 APR 17, 2005
 LOWEST 12.63 SEP 27, 2005 SEP 28, 2005

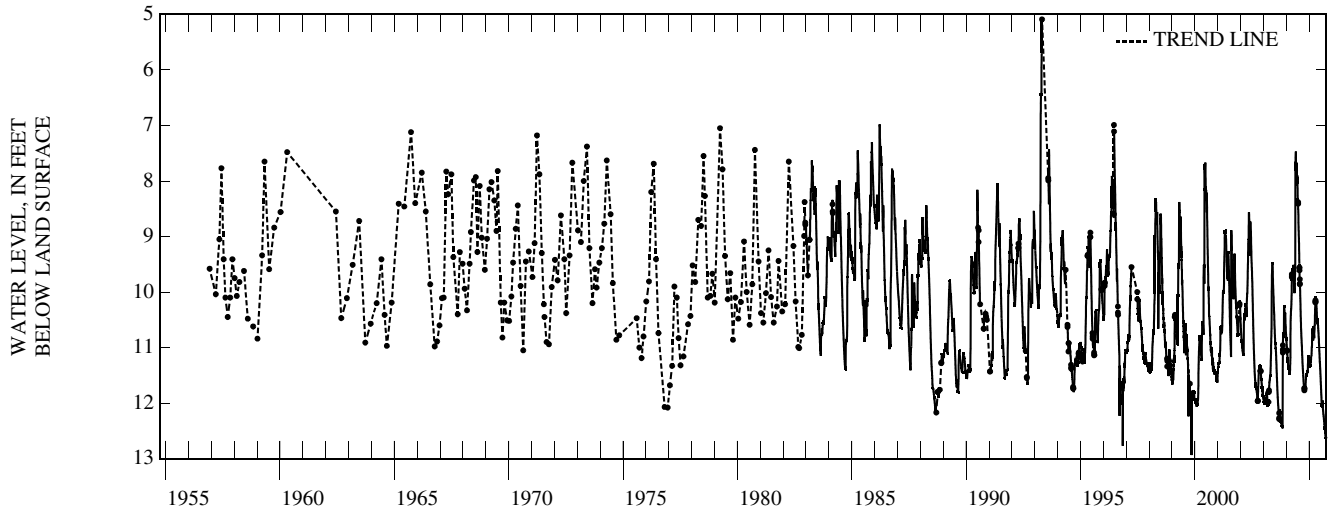

GROUND-WATER LEVELS

DANE COUNTY—Continued

430456089190601. Local number, DN-07/10E/09-0105.

LOCATION.--Lat 43°04'56", long 89°19'06", Hydrologic Unit 07090001. Owner: City of Madison.

AQUIFER--Sandstone.

WELL CHARACTERISTICS.--Drilled well, diameter 10 in., depth 380 ft, cased to 85 ft, open hole 85-380 ft.

INSTRUMENTATION.--Continuous water-level recorder.

DATUM.--The elevation of the land-surface datum is 868.80 ft above NGVD of 1929. Measuring point: top of casing, 1.00 ft above land-surface datum.

PERIOD OF RECORD.--September 1974 to March 2004.

EXTREMES FOR PERIOD OF RECORD.--Highest recorded water level is 16.00 ft below land-surface datum on May 22, 1953. Lowest recorded water level is 32.60 ft below land-surface datum on May 27, 1977 and Aug. 8, 2003.

NO DATA FOR WY 2005 WERE RETRIEVED FROM GWSI FOR THIS SITE

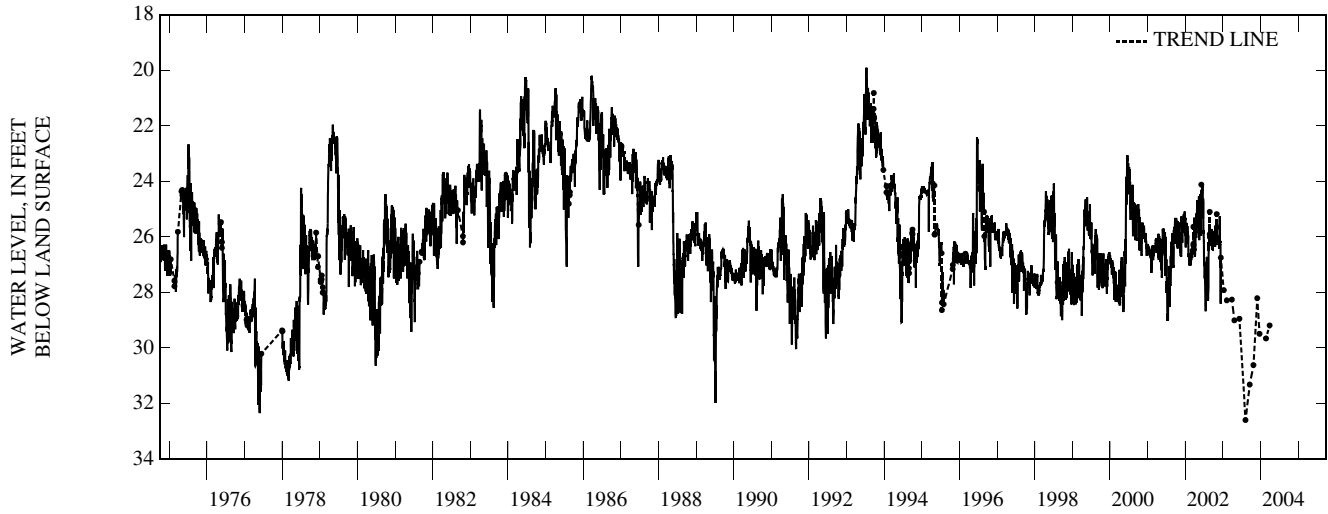

DANE COUNTY—Continued

430343089184701. Local number, DN-07/10E/21-0146.

LOCATION.--Lat 43°03'43", long 89°18'47", Hydrologic Unit 07090001. Owner: City of Madison.

AQUIFER--Sandstone.

WELL CHARACTERISTICS.--Drilled well, diameter 14 in., depth 457 ft, cased to 151 ft, open hole from 151-457.

INSTRUMENTATION.--Water level measured by USGS personnel.

DATUM.--The elevation of the land-surface datum is 900.00 ft above NGVD of 1929. Measuring point: breather hole in pump base, 1.00 ft above land-surface datum.

PERIOD OF RECORD.--November 1956 to current year. Measured monthly.

EXTREMES FOR PERIOD OF RECORD.--Highest recorded water level is 56.71 ft below land-surface datum on Apr. 19, 1960. Lowest recorded water level is 75.46 ft below land-surface datum on Nov. 1, 1996.

NO DATA FOR WY 2005 WERE RETRIEVED FROM GWSI FOR THIS SITE

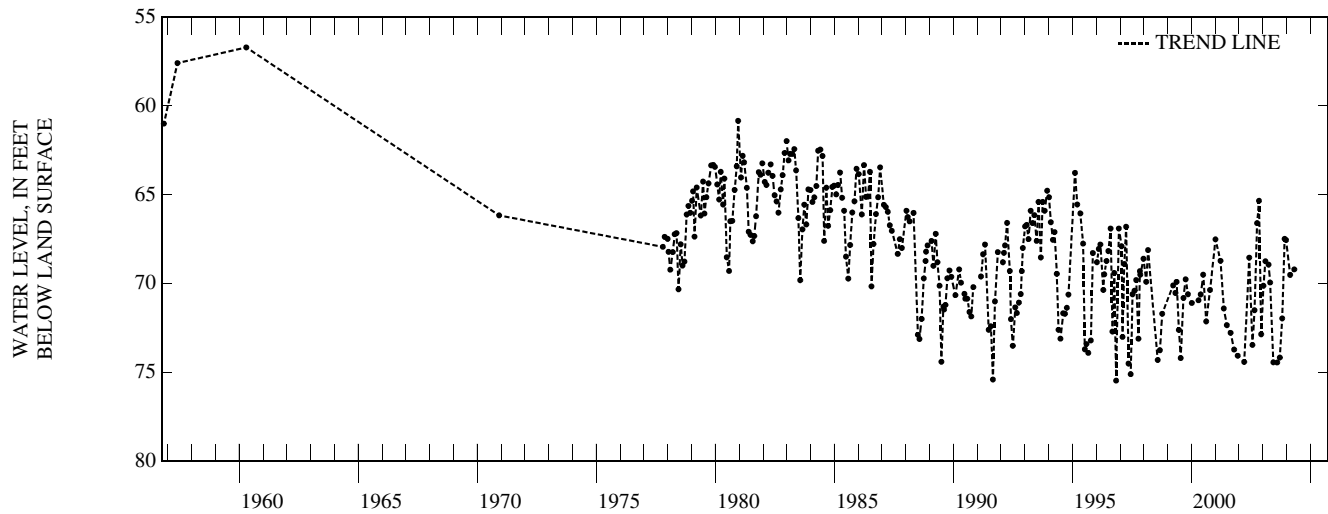

GROUND-WATER LEVELS

DANE COUNTY—Continued

431231089192101. Local number, DN-09/10E/33-0441.

LOCATION.--Lat 43°12'31", long 89°19'21", Hydrologic Unit 07090001. Owner: Wis. Dept. of Transportation.

AQUIFER--Sandstone.

WELL CHARACTERISTICS.--Drilled well, diameter 6 in., depth 105 ft, cased to 43 ft, open hole 43-105 ft.

INSTRUMENTATION.--Water level measured by USGS personnel.

DATUM.--The elevation of the land-surface datum is 964.83 ft above NGVD of 1929. Measuring point: top of casing, 1.50 ft above land-surface datum.

PERIOD OF RECORD.--July 1959 to current year.

EXTREMES FOR PERIOD OF RECORD.--Highest recorded water level is 65.08 ft below land-surface datum on June 4, 1986. Lowest recorded water level is 80.48 ft below land-surface datum on Feb. 28, 1967.

WATER LEVELS IN FEET BELOW LAND SURFACE DATUM, WATER YEAR OCTOBER 2004 TO SEPTEMBER 2005

DATE	WATER LEVEL	DATE	WATER LEVEL	DATE	WATER LEVEL	DATE	WATER LEVEL	DATE	WATER LEVEL	DATE	WATER LEVEL
OCT 05	70.36	DEC 11	70.93	MAR 14	71.90	JUL 19	73.33	SEP 13	73.77		
NOV 13	70.97	FEB 01	71.78	APR 19	71.75	AUG 26	73.65				
WATER YEAR 2005		HIGHEST	70.36	OCT 05, 2004	LOWEST	73.77	SEP 13, 2005				

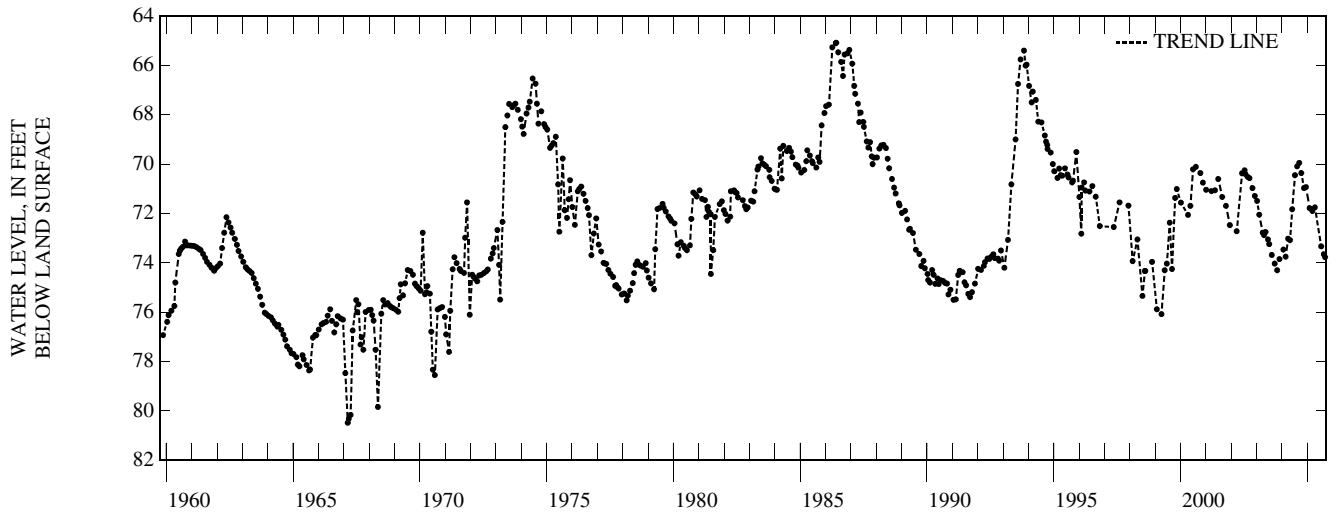

DANE COUNTY—Continued

435629089353901. Local number, DN-05/08E/06-0927.

LOCATION.--Lat 42°56'29", long 89°35'39", Hydrologic Unit 07090004. Owner: Madison Board of Education.

AQUIFER--Sandstone.

WELL CHARACTERISTICS.--Drilled well, diameter 4 in., depth 340 ft, cased to 165 ft, open hole 165-340 ft.

INSTRUMENTATION.--Water level measured by USGS personnel.

DATUM.--The elevation of the land-surface datum is 1029.78 ft above NGVD of 1929. Measuring point: top of casing, 1.00 ft above land-surface datum.

PERIOD OF RECORD.--June 1985 to current year.

EXTREMES FOR PERIOD OF RECORD.--Highest recorded water level is 97.09 ft below land-surface datum on June 18, 1996. Lowest recorded water level is 116.00 ft below land-surface datum in 1965.

WATER LEVELS IN FEET BELOW LAND SURFACE DATUM, WATER YEAR OCTOBER 2004 TO SEPTEMBER 2005

DATE	WATER LEVEL	DATE	WATER LEVEL	DATE	WATER LEVEL	DATE	WATER LEVEL
MAY 24	104.15	JUL 20	105.15	AUG 20	105.61	SEP 14	106.10
WATER YEAR 2005 HIGHEST 104.15		MAY 24, 2005		LOWEST 106.10		SEP 14, 2005	

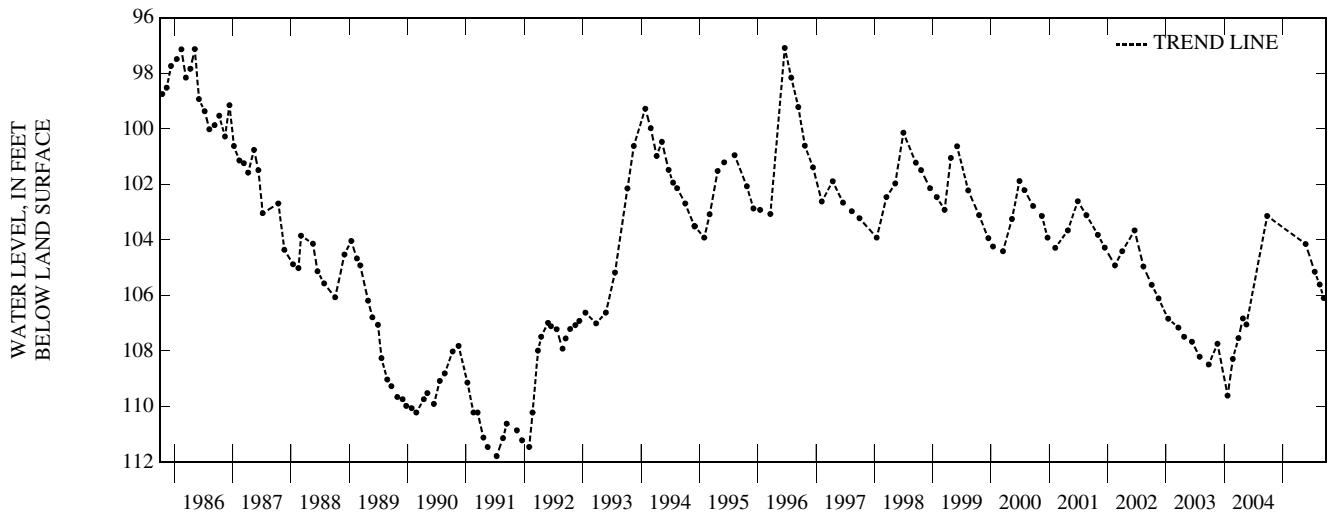

GROUND-WATER LEVELS

DANE COUNTY—Continued

425958089321601. Local number, DN-06/08E/15-1289.

LOCATION.--Lat 42°59'58", long 89°32'16", Hydrologic Unit 07090004. Owner: Dane County Park Commission.

AQUIFER--Sandstone.

WELL CHARACTERISTICS.--Drilled well, diameter 6 in., depth 182 ft, cased to 43 ft.

INSTRUMENTATION.--Water level measured by USGS personnel.

DATUM.--The elevation of the land-surface datum is 985.00 ft above NGVD of 1929. Measuring point: top of casing, 2.00 ft above land-surface datum.

PERIOD OF RECORD.--June 1986 to current year.

EXTREMES FOR PERIOD OF RECORD.--Highest recorded water level is 18.07 ft below land-surface datum on Jan. 27, 1994. Lowest recorded water level is 32.68 ft below land-surface datum on Mar. 15, 1991.

WATER LEVELS IN FEET BELOW LAND SURFACE DATUM, WATER YEAR OCTOBER 2004 TO SEPTEMBER 2005

DATE	WATER LEVEL	DATE	WATER LEVEL	DATE	WATER LEVEL	DATE	WATER LEVEL	DATE	WATER LEVEL	DATE	WATER LEVEL
OCT 29	24.96	DEC 10	25.35	MAR 14	25.51	MAY 19	25.23	JUL 19	26.98	SEP 14	28.25
NOV 12	25.27	FEB 01	26.06	APR 19	24.92	JUN 23	20.35	AUG 25	27.45		
WATER YEAR 2005		HIGHEST	20.35	JUN 23, 2005	LOWEST	28.25	SEP 14, 2005				

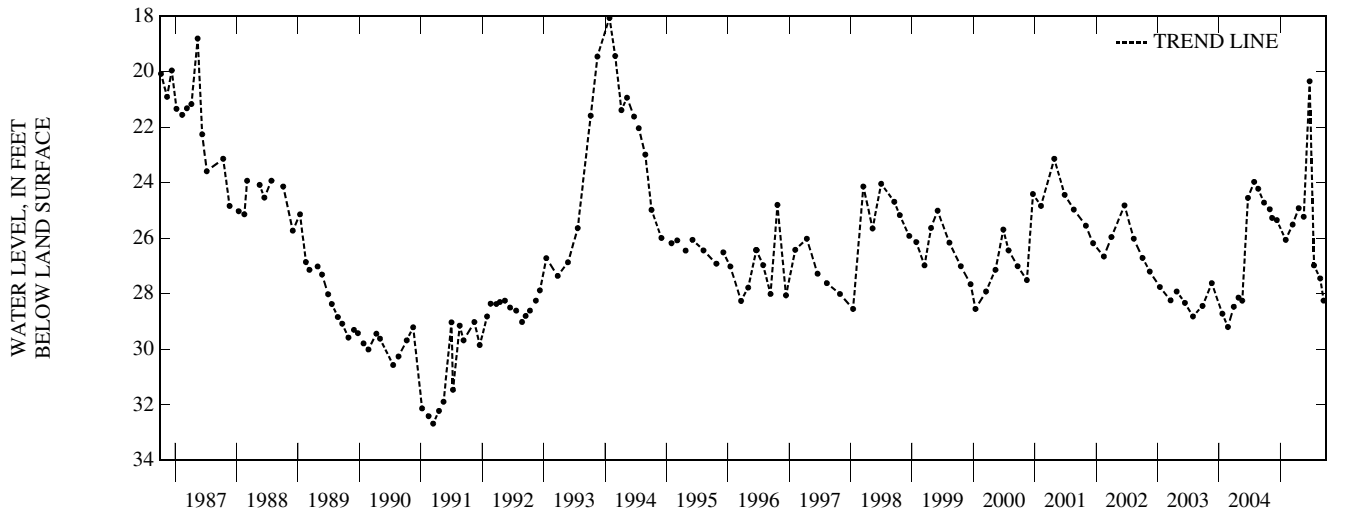

DANE COUNTY—Continued

430406089232901. Local number, DN-07/09E/23-1297.

LOCATION.--Lat 43°04'06", long 89°23'29", Hydrologic Unit 07090001. Owner: Unknown.

AQUIFER--Unknown.

WELL CHARACTERISTICS.--Unknown.

INSTRUMENTATION.--Water level measured by USGS personnel.

DATUM.--The elevation of the land-surface datum is 864.79 ft above NGVD of 1929. Measuring point: top of casing, 2.42 ft above land-surface datum.

PERIOD OF RECORD.--February 1979 to current year.

EXTREMES FOR PERIOD OF RECORD.--Highest recorded water level is 13.63 ft below land-surface datum on Apr. 30, 1993. Lowest recorded water level is 23.05 ft below land-surface datum on July 15, 1980.

WATER LEVELS IN FEET BELOW LAND SURFACE DATUM, WATER YEAR OCTOBER 2004 TO SEPTEMBER 2005

DATE	WATER LEVEL	DATE	WATER LEVEL	DATE	WATER LEVEL	DATE	WATER LEVEL	DATE	WATER LEVEL	DATE	WATER LEVEL
OCT 05	16.54	DEC 11	15.79	MAR 14	15.99	MAY 19	15.90	JUL 19	17.61	SEP 15	18.40
NOV 12	16.23	FEB 01	16.41	APR 19	15.53	JUN 23	16.76	AUG 25	17.57		
WATER YEAR 2005		HIGHEST	15.53	APR 19, 2005	LOWEST	18.40	SEP 15, 2005				

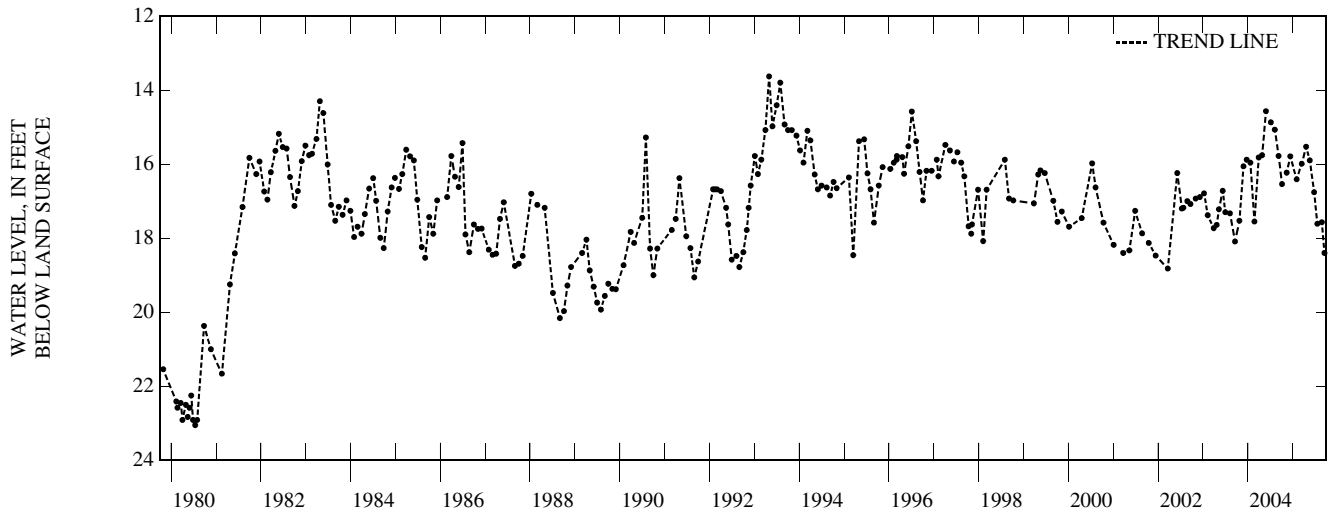

GROUND-WATER LEVELS

DANE COUNTY—Continued

431233089103201. Local number, DN-09/11E/34-1355.

LOCATION.--Lat 43°12'33", long 89°10'32", Hydrologic Unit 07090002. Owner: Mashua Contractors.

AQUIFER--Sandstone.

WELL CHARACTERISTICS.--Drilled well, diameter 6 in., depth 70 ft, cased to 20 ft.

INSTRUMENTATION.--Continuous water-level recorder.

DATUM.--The elevation of the land-surface datum is 950.00 ft above NGVD of 1929. Measuring point: top of recorder platform, 13.34 ft below land-surface datum.

PERIOD OF RECORD.--August 1990 to current year.

EXTREMES FOR PERIOD OF RECORD.--Highest recorded water level is 34.55 ft below land-surface datum on June 7, 2000. Lowest recorded water level is 44.12 ft below land-surface datum on Feb. 4, 1991.

WATER LEVELS IN FEET BELOW LAND SURFACE DATUM, WATER YEAR OCTOBER 2004 TO SEPTEMBER 2005

DAY	OCT	NOV	DEC	JAN	FEB	MAR	APR	MAY	JUN	JUL	AUG	SEP
5	38.34	38.58	38.57	38.18	38.68	38.66	38.49	38.90	39.13	---	39.36	39.44
10	38.40	38.71	38.11	38.33	38.40	38.63	38.52	38.96	39.20	---	39.46	39.48
15	38.44	38.79	37.87	38.19	38.38	38.78	38.66	38.85	39.28	---	39.46	39.61
20	38.54	38.68	37.84	38.37	38.32	38.82	38.66	38.91	39.42	40.07	39.46	39.63
25	38.55	38.71	38.00	38.45	38.40	38.83	38.69	38.96	---	39.73	39.55	39.51
EOM	38.60	38.71	38.14	38.62	38.42	38.60	38.82	39.05	---	39.42	39.44	39.28

WATER YEAR 2005 HIGHEST 37.82 DEC 18, 2004 LOWEST 40.08 JUL 19, 2005

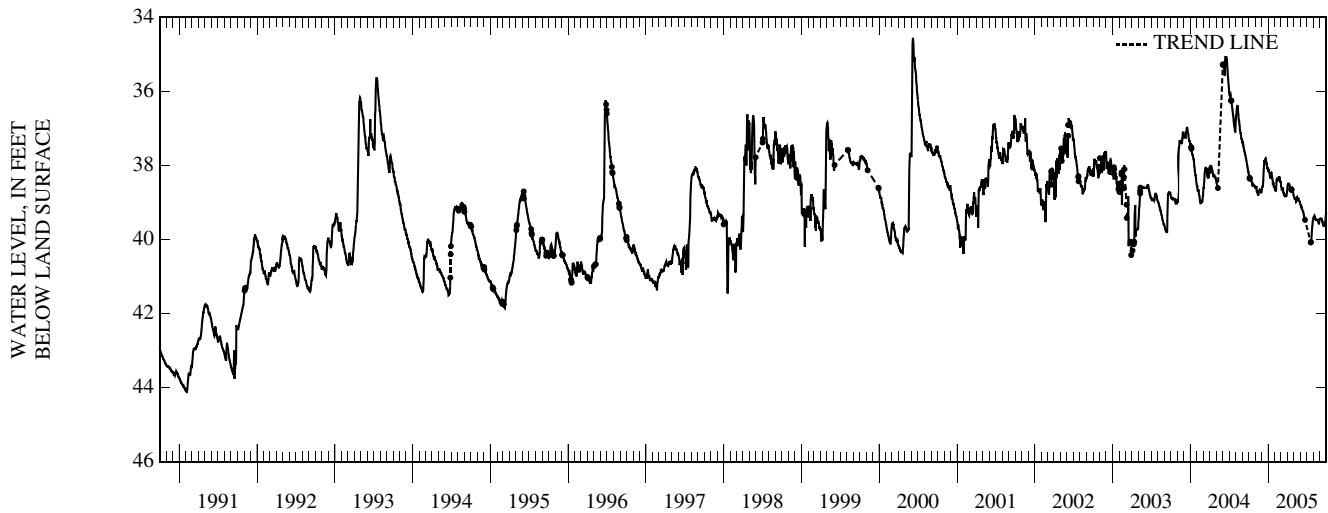

GROUND-WATER LEVELS

DODGE COUNTY

43240708852701. Local number, DG-11/13E/22-0081.

LOCATION.--Lat 43°24'15", long 88°55'26"', Hydrologic Unit 07090002. Owner: Wis. Dept. of Transportation.

AQUIFER--Sandstone.

WELL CHARACTERISTICS.--Drilled well, diameter 6.0 in., depth 125 ft, cased to 57 ft, open hole 57-125 ft.

INSTRUMENTATION.--Water level measured by USGS personnel.

DATUM.--The elevation of the land-surface datum is 879.84 ft above NGVD of 1929. Measuring point: hole in pump base, 1.30 ft above land-surface datum.

PERIOD OF RECORD.--February 1965 to current year.

EXTREMES FOR PERIOD OF RECORD.--Highest recorded water level is 16.00 ft below land-surface datum on Dec. 4, 1991. Lowest recorded water level is 26.67 ft below land-surface datum on Feb. 3, 1965.

WATER LEVELS IN FEET BELOW LAND SURFACE DATUM, WATER YEAR OCTOBER 2004 TO SEPTEMBER 2005

DATE	WATER LEVEL	DATE	WATER LEVEL	DATE	WATER LEVEL	DATE	WATER LEVEL	DATE	WATER LEVEL	DATE	WATER LEVEL
OCT 09	20.66	DEC 11	19.03	FEB 08	19.26	MAY 18	19.54	JUL 21	21.92	SEP 13	24.16
NOV 13	20.28	JAN 20	19.37	APR 08	18.66	JUN 21	20.68	AUG 26	23.13		
WATER YEAR 2005		HIGHEST	18.66	APR 08, 2005	LOWEST	24.16	SEP 13, 2005				

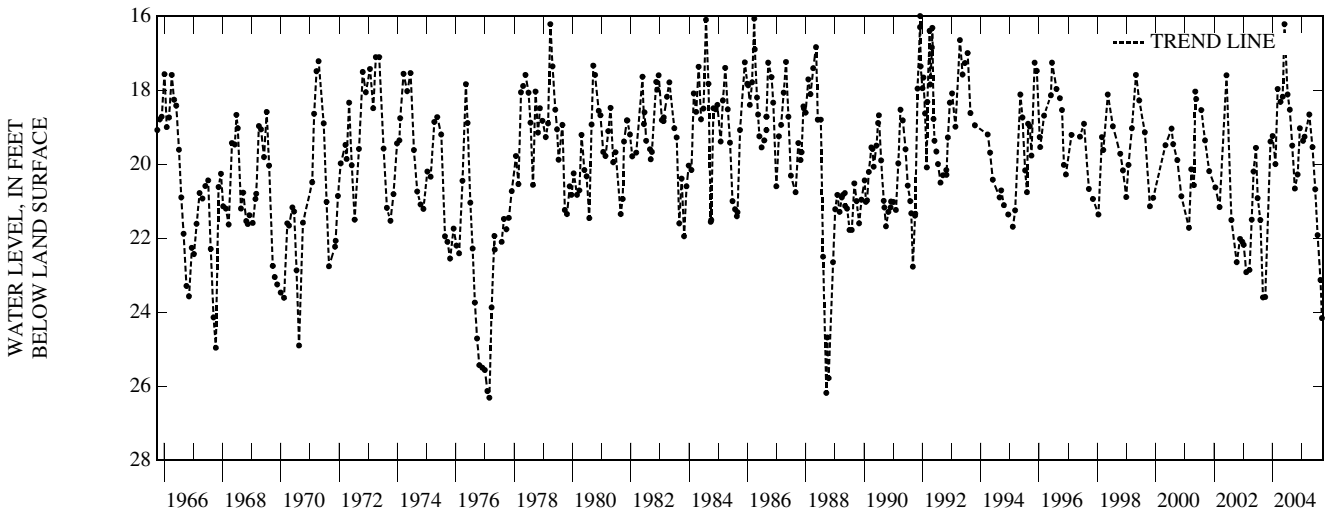

GROUND-WATER LEVELS

DOOR COUNTY

451518087042601. Local number, DR-32/28E/15-0317.

LOCATION.--Lat 45°15'18", long 87°04'26", Hydrologic Unit 04030102. Owner: City of Ellison Bay.

AQUIFER--Silurian dolomite.

WELL CHARACTERISTICS.--Drilled well, diameter 6 in., depth 157 ft, cased to 117 ft.

INSTRUMENTATION.--Water level measured by observer.

DATUM.--The elevation of the land-surface datum is 583.93 ft above NGVD of 1929. Measuring point: top of casing, 1.00 ft above land-surface datum.

PERIOD OF RECORD.--June 1983 to current year.

EXTREMES FOR PERIOD OF RECORD.--Highest recorded water level is 30.22 ft below land-surface datum on Apr. 2, 1998. Lowest recorded water level is 45.66 ft below land-surface datum on Jan. 2, 2003.

WATER LEVELS IN FEET BELOW LAND SURFACE DATUM, WATER YEAR OCTOBER 2004 TO SEPTEMBER 2005

DATE	WATER LEVEL	DATE	WATER LEVEL	DATE	WATER LEVEL	DATE	WATER LEVEL	DATE	WATER LEVEL	DATE	WATER LEVEL
OCT 04	43.63	DEC 06	40.47	FEB 01	42.46	APR 04	34.91	JUN 03	39.28	AUG 02	43.21
NOV 03	42.82	JAN 05	37.60	MAR 08	41.03	MAY 06	38.47	JUL 05	41.40	SEP 02	44.51
WATER YEAR 2005 HIGHEST 34.91		APR 04, 2005		LOWEST 44.51		SEP 02, 2005					

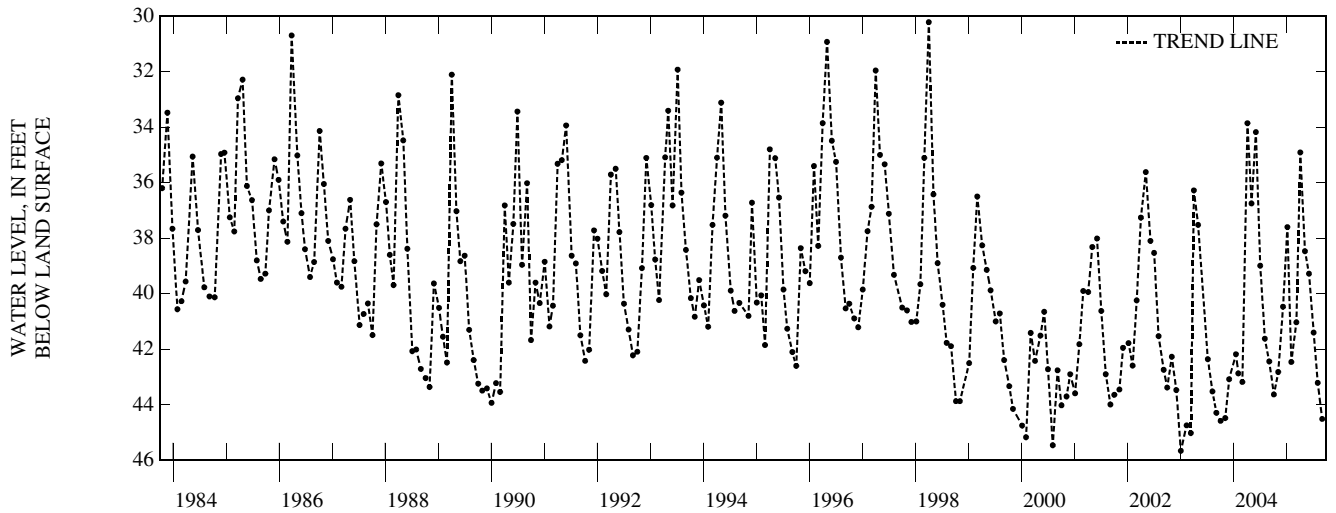

GROUND-WATER LEVELS

DOUGLAS COUNTY

463217091342801. Local number, DS-47/10W/23-0001.

LOCATION.--Lat 46°31'17", long 91°34'29", Hydrologic Unit 04010301. Owner: Wis. Dept. of Natural Resources.

AQUIFER--Sand and gravel.

WELL CHARACTERISTICS.--Drilled well, diameter 8 in., depth 40 ft, cased to 37 ft, screened from 37-40 ft. with open end.

INSTRUMENTATION.--Water level measured by observer.

DATUM.--The elevation of the land-surface datum is 1018.99 ft above NGVD of 1929. Measuring point: pointer on floatgate, -4.01 ft above land-surface datum.

PERIOD OF RECORD.--June 1937 to current year.

EXTREMES FOR PERIOD OF RECORD.--Highest recorded water level is 1.18 ft above land-surface datum on Apr. 28, 1978. Lowest recorded water level is 29.59 ft below land-surface datum on July 29, 1939.

WATER LEVELS IN FEET BELOW LAND SURFACE DATUM, WATER YEAR OCTOBER 2004 TO SEPTEMBER 2005

DATE	WATER LEVEL	DATE	WATER LEVEL	DATE	WATER LEVEL	DATE	WATER LEVEL	DATE	WATER LEVEL	DATE	WATER LEVEL
OCT 06	13.34	OCT 29	14.75	JUN 15	.34	JUL 29	6.42	AUG 29	8.92		
15	14.17	DEC 09	16.84	JUL 15	5.00	AUG 12	7.75	SEP 14	9.84		
WATER YEAR 2005 HIGHEST		.34 JUN 15, 2005		LOWEST		16.84 DEC 09, 2004					

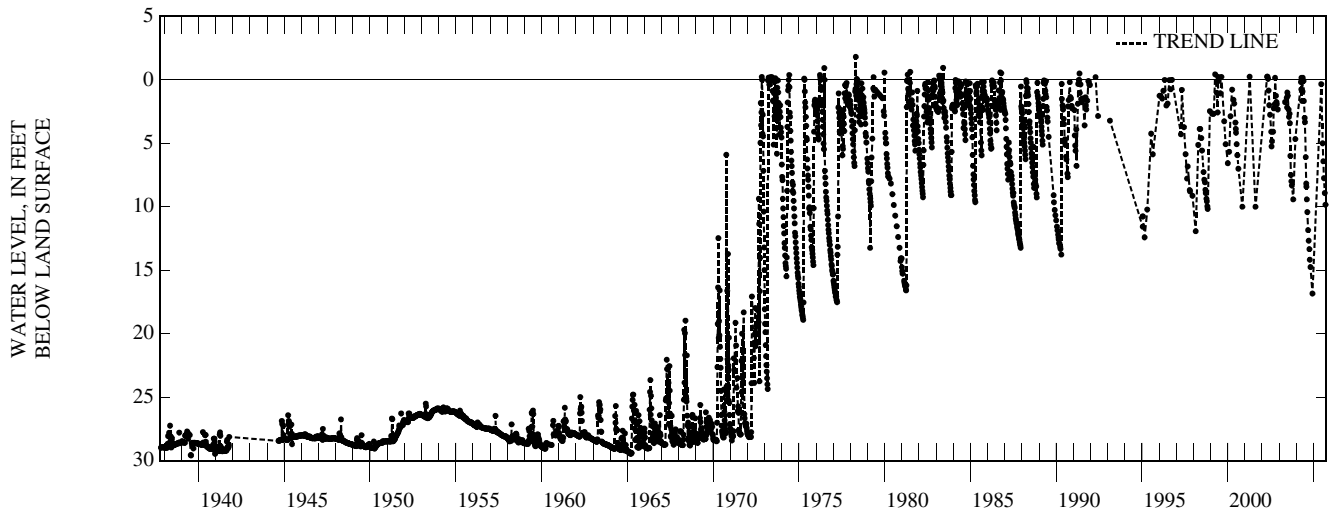

GROUND-WATER LEVELS
DOUGLAS COUNTY—Continued

461921091484201. Local number, DS-44/12W/01-0327.

LOCATION.--Lat 46°19'21", long 91°48'43", Hydrologic Unit 07030001. Owner: Wis. Dept. of Transportation.

AQUIFER--Sand and gravel.

WELL CHARACTERISTICS.--Drilled well, diameter 6 in., depth 148 ft, cased to 145, screened from 145-148 ft.

INSTRUMENTATION.--Water level measured by observer.

DATUM.--The elevation of the land-surface datum is 1089.90 ft above NGVD of 1929. Measuring point: hole in pump base, 2.00 ft above land-surface datum.

PERIOD OF RECORD.--May 1968 to current year.

EXTREMES FOR PERIOD OF RECORD.--Highest recorded water level is 75.40 ft below land-surface datum on Oct. 1, 1986. Lowest recorded water level is 80.32 ft below land-surface datum on Jan. 4, 1972.

WATER LEVELS IN FEET BELOW LAND SURFACE DATUM, WATER YEAR OCTOBER 2004 TO SEPTEMBER 2005

DATE	WATER LEVEL	DATE	WATER LEVEL	DATE	WATER LEVEL	DATE	WATER LEVEL	DATE	WATER LEVEL	DATE	WATER LEVEL
OCT 01	77.80	DEC 01	78.32	FEB 04	78.26	APR 01	78.25	JUN 01	78.52	AUG 02	78.18
NOV 02	77.92	JAN 10	78.28	MAR 01	78.42	MAY 03	78.44	JUL 01	78.14	SEP 01	78.02
WATER YEAR 2005 HIGHEST 77.80 OCT 01, 2004		LOWEST 78.52 JUN 01, 2005									

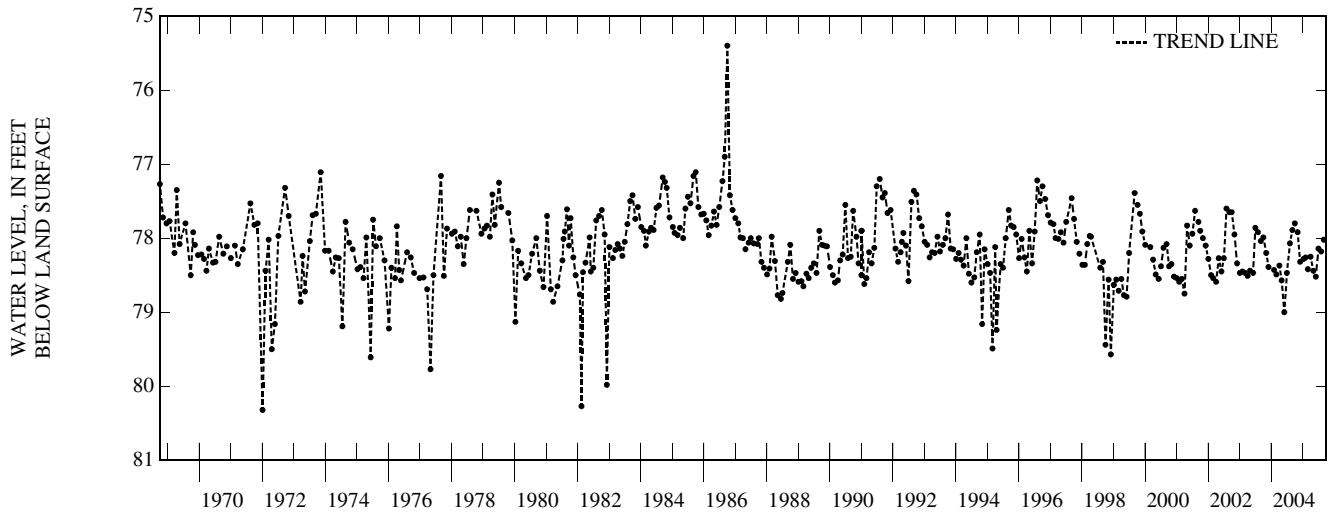

FLORENCE COUNTY

454836088394901. Local number, FC-39/15E/31-0004.

LOCATION.--Lat 45°48'36", long 88°39'49", Hydrologic Unit 04030108. Owner: United State Forest Service.

AQUIFER--Sand and gravel.

WELL CHARACTERISTICS.--Drilled well, diameter 6 in., depth 53 ft, cased to 43 ft, screened interval 43-53 ft.

INSTRUMENTATION.--Continuous water-level recorder.

DATUM.--The elevation of the land-surface datum is 1550.08 ft above NGVD of 1929. Measuring point: top of recorder platform, 0.66 ft above land-surface datum.

PERIOD OF RECORD.--March 1967 to current year.

EXTREMES FOR PERIOD OF RECORD.--Highest recorded water level is 20.21 ft below land-surface datum on May 12, 1973. Lowest recorded water level is 29.89 ft below land-surface datum on Mar. 11, 1990.

WATER LEVELS IN FEET BELOW LAND SURFACE DATUM, WATER YEAR OCTOBER 2004 TO SEPTEMBER 2005

DAY	OCT	NOV	DEC	JAN	FEB	MAR	APR	MAY	JUN	JUL	AUG	SEP
5	26.44	26.70	26.98	27.35	27.45	27.45	27.40	27.09	27.13	26.89	27.23	27.61
10	26.52	26.72	27.04	27.38	27.46	27.44	27.36	27.10	27.18	26.96	27.32	27.66
15	26.54	26.79	27.08	27.42	27.47	27.44	27.23	27.11	27.14	27.03	27.34	27.72
20	26.62	26.83	27.12	27.42	27.47	27.44	27.15	27.12	26.90	27.11	27.38	27.74
25	26.67	26.86	27.20	27.43	27.46	27.42	27.08	27.12	26.82	27.20	27.48	27.78
EOM	26.68	26.92	27.26	27.45	27.46	27.40	27.08	27.12	26.83	27.19	27.57	27.80

WATER YEAR 2005 HIGHEST 26.39 OCT 01, 2004 LOWEST 27.80 SEP 30, 2005

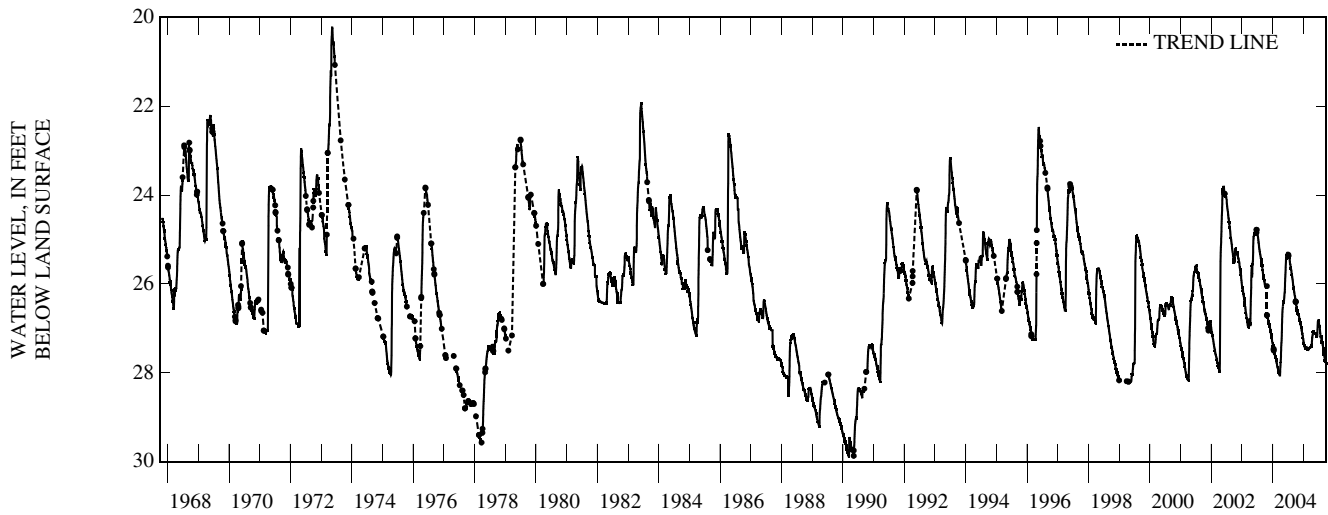

GROUND-WATER LEVELS

FOREST COUNTY

455620088593901. Local number, FR-40/12E/21-0087.

LOCATION.--Lat 45°56'06", long 88°59'30", Hydrologic Unit 04030108. Owner: United State Forest Service.

AQUIFER--Sand and gravel.

WELL CHARACTERISTICS.--Drilled well, diameter 6 in., depth 102 ft.

INSTRUMENTATION.--Continuous water-level recorder.

DATUM.--The elevation of the land-surface datum is 1750.01 ft above NGVD of 1929. Measuring point: top of recorder platform, 1.67 ft above land-surface datum.

PERIOD OF RECORD.--March 1968 to current year.

EXTREMES FOR PERIOD OF RECORD.--Highest recorded water level is 73.25 ft below land-surface datum on July 20, 1981. Lowest recorded water level is 78.05 ft below land-surface datum on Mar. 8, 1990.

WATER LEVELS IN FEET BELOW LAND SURFACE DATUM, WATER YEAR OCTOBER 2004 TO SEPTEMBER 2005

DAY	OCT	NOV	DEC	JAN	FEB	MAR	APR	MAY	JUN	JUL	AUG	SEP
5	76.12	76.19	76.42	76.69	76.78	76.81	76.71	76.46	76.30	76.33	76.48	76.46
10	76.12	76.25	76.42	76.74	76.73	76.82	76.66	76.41	76.27	76.36	76.48	76.43
15	76.12	76.29	76.47	76.76	76.73	76.84	76.55	76.35	76.28	76.38	76.49	76.44
20	76.20	76.28	76.57	76.79	76.77	76.83	76.44	76.34	76.31	76.40	76.49	76.43
25	76.18	76.32	76.69	76.79	76.78	76.41	76.31	76.29	76.45	76.47	76.40	76.40
EOM	76.18	76.36	76.70	76.79	76.79	76.81	76.43	76.30	76.31	76.47	76.49	76.38

WATER YEAR 2005 HIGHEST 76.09 OCT 01, 2004 OCT 01, 2004 LOWEST 76.84 MAR 13, 2005 MAR 14, 2005 MAR 15, 2005

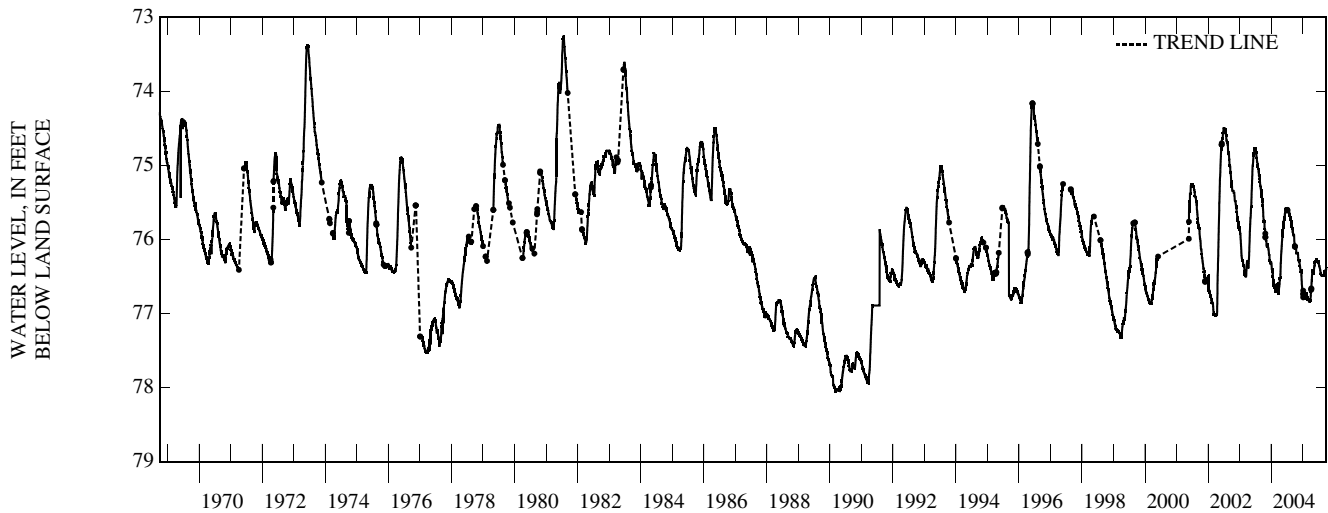

GROUND-WATER LEVELS

FOREST COUNTY—Continued

452836088534001. Local number, FR-35/13E/31-0866.

LOCATION.--Lat 45°28'36", long 88°53'40", Hydrologic Unit 04030202. Owner: Wis. Dept. of Natural Resources.

AQUIFER--Sand and gravel.

WELL CHARACTERISTICS.--Drilled water-table observation well, diameter 4 in., depth 13.5 ft, cased to 3.5 ft, screen interval 3.5-13.5 ft.

INSTRUMENTATION.--Continuous water-level recorder.

DATUM.--The elevation of the land-surface datum is 1595.00 ft above NGVD of 1929. Measuring point: top of casing, 2.50 ft above land-surface datum.

PERIOD OF RECORD.--September 1996 to November 2004.

EXTREMES FOR PERIOD OF RECORD.--Highest recorded water level is 0.13 ft below land-surface datum on Apr. 5, 1997. Lowest recorded water level is 5.06 ft below land-surface datum on Jan. 16, 1999.

WATER LEVELS IN FEET BELOW LAND SURFACE DATUM, WATER YEAR OCTOBER 2004 TO SEPTEMBER 2005

DAY	OCT	NOV	DEC	JAN	FEB	MAR	APR	MAY	JUN	JUL	AUG	SEP
5	3.80	3.03	---	---	---	---	---	---	---	---	---	---
10	3.78	3.17	---	---	---	---	---	---	---	---	---	---
15	3.80	3.21	---	---	---	---	---	---	---	---	---	---
20	3.87	3.19	---	---	---	---	---	---	---	---	---	---
25	3.66	3.19	---	---	---	---	---	---	---	---	---	---
EOM	2.69	---	---	---	---	---	---	---	---	---	---	---

WATER YEAR 2005 HIGHEST 2.62 OCT 30, 2004 LOWEST 4.05 OCT 01, 2004 OCT 01, 2004

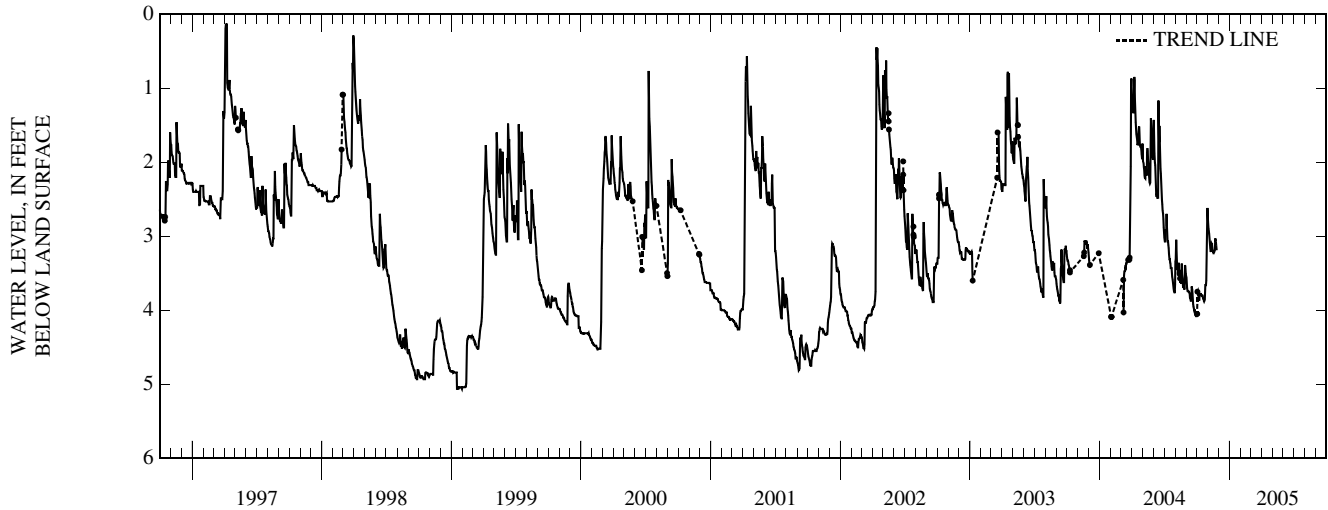

GROUND-WATER LEVELS

FOREST COUNTY—Continued

452837088534001. Local number, FR-35/13E/31-0867.

LOCATION.--Lat 45°28'37", long 88°53'40", Hydrologic Unit 04030202. Owner: Wis. Dept. of Natural Resources.

AQUIFER--Sand and gravel.

WELL CHARACTERISTICS.--Drilled water-table observation well, diameter 4 in., depth 21.5 ft, cased to 19.5 ft, screen interval 19.5- 21.5 ft.

INSTRUMENTATION.--Continuous water-level recorder.

DATUM.--The elevation of the land-surface datum is 1595.00 ft above NGVD of 1929. Measuring point: top of casing, 2.50 ft above land-surface datum.

PERIOD OF RECORD.--March 1996 to November 2004.

EXTREMES FOR PERIOD OF RECORD.--Highest recorded water level is 4.98 ft below land-surface datum on July 7, 1996. Lowest recorded water level is 9.95 ft below land-surface datum on Apr. 4, 2002.

WATER LEVELS IN FEET BELOW LAND SURFACE DATUM, WATER YEAR OCTOBER 2004 TO SEPTEMBER 2005

DAY	OCT	NOV	DEC	JAN	FEB	MAR	APR	MAY	JUN	JUL	AUG	SEP
5	7.71	7.93	---	---	---	---	---	---	---	---	---	---
10	7.76	8.05	---	---	---	---	---	---	---	---	---	---
15	7.71	8.12	---	---	---	---	---	---	---	---	---	---
20	7.86	8.11	---	---	---	---	---	---	---	---	---	---
25	7.94	8.14	---	---	---	---	---	---	---	---	---	---
EOM	7.93	---	---	---	---	---	---	---	---	---	---	---

WATER YEAR 2005 HIGHEST 7.56 OCT 01, 2004 LOWEST 8.14 NOV 21, 2004 NOV 22, 2004 NOV 25, 2004

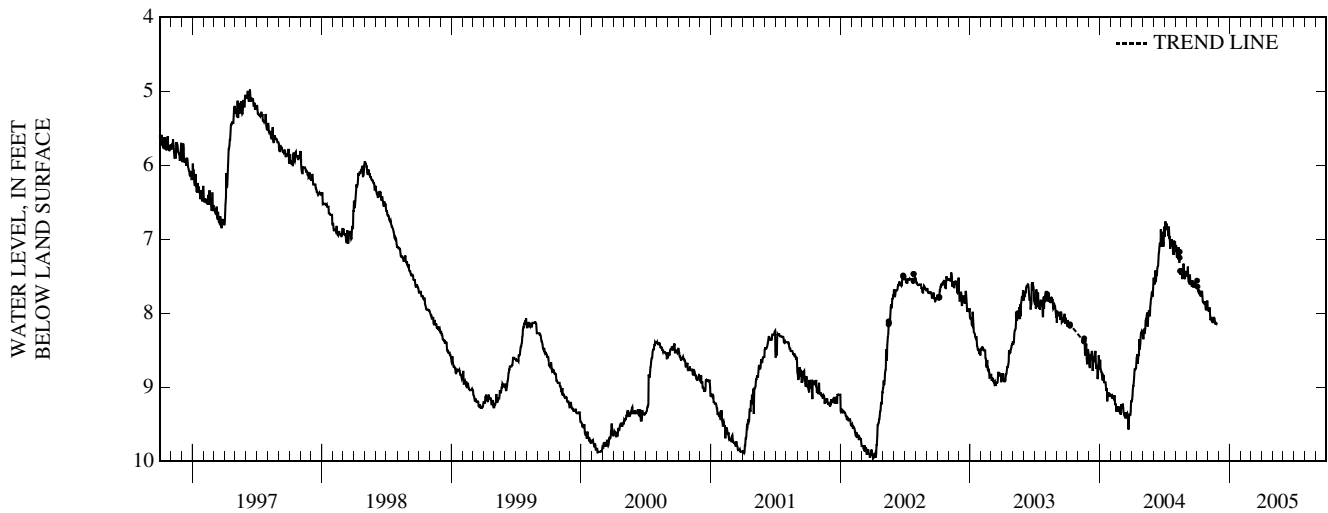

GROUND-WATER LEVELS

FOREST COUNTY—Continued

452836088533801. Local number, FR-35/13E/31-0868.

LOCATION.--Lat 45°28'36", long 88°53'38", Hydrologic Unit 04030202. Owner: Wis. Dept. of Natural Resources.

AQUIFER--Sand and gravel.

WELL CHARACTERISTICS.--Drilled water-table observation well, diameter 4 in., depth 30 ft, cased to 20 ft, screen interval 20-30 ft.

INSTRUMENTATION.--Continuous water-level recorder.

DATUM.--The elevation of the land-surface datum is 1595.00 ft above NGVD of 1929. Measuring point: top of casing, 2.50 ft above land-surface datum.

PERIOD OF RECORD.--April 1996 to November 2004.

EXTREMES FOR PERIOD OF RECORD.--Highest recorded water level is 23.27 ft below land-surface datum on July 8, 1996. Lowest recorded water level is 29.55 ft below land-surface datum on Apr. 23, 2003.

WATER LEVELS IN FEET BELOW LAND SURFACE DATUM, WATER YEAR OCTOBER 2004 TO SEPTEMBER 2005

DAY	OCT	NOV	DEC	JAN	FEB	MAR	APR	MAY	JUN	JUL	AUG	SEP
5	26.64	27.22	---	---	---	---	---	---	---	---	---	---
10	26.76	27.39	---	---	---	---	---	---	---	---	---	---
15	26.78	27.57	---	---	---	---	---	---	---	---	---	---
20	26.92	27.64	---	---	---	---	---	---	---	---	---	---
25	27.01	27.74	---	---	---	---	---	---	---	---	---	---
EOM	27.10	---	---	---	---	---	---	---	---	---	---	---

WATER YEAR 2005 HIGHEST 26.46 OCT 01, 2004 LOWEST 27.74 NOV 25, 2004

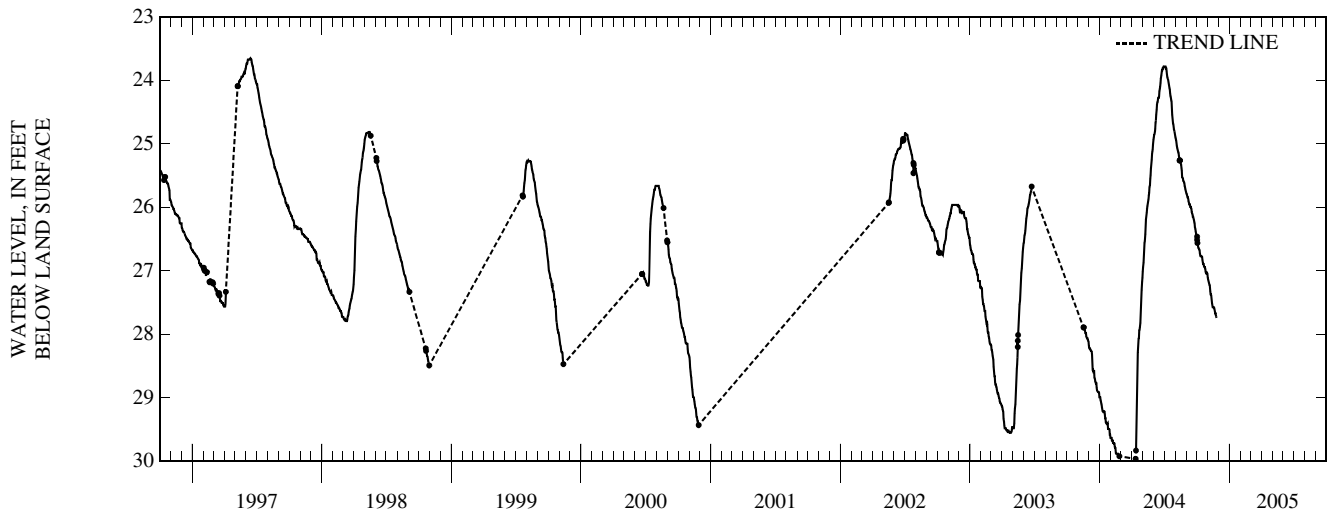

GROUND-WATER LEVELS

GRANT COUNTY

425551090391301. Local number, GR-05/02W/06-0005.

LOCATION.--Lat 42°55'51", long 90°39'13", Hydrologic Unit 07060003. Owner: R. Shadeelfond.

AQUIFER--Sandstone.

WELL CHARACTERISTICS.--Drilled well, diameter 5 in., depth 35 ft.

INSTRUMENTATION.--Water level measured by observer.

DATUM.--The elevation of the land-surface datum is 979.80 ft above NGVD of 1929. Measuring point: edge of pump base, 0.50 ft above land-surface datum.

PERIOD OF RECORD.--July 1946 to current year.

EXTREMES FOR PERIOD OF RECORD.--Highest recorded water level is 7.52 ft below land-surface datum on July 22, 1993. Lowest recorded water level is 19.03 ft below land-surface datum on Aug. 17, 1965.

WATER LEVELS IN FEET BELOW LAND SURFACE DATUM, WATER YEAR OCTOBER 2004 TO SEPTEMBER 2005

DATE	WATER LEVEL	DATE	WATER LEVEL	DATE	WATER LEVEL	DATE	WATER LEVEL	DATE	WATER LEVEL	DATE	WATER LEVEL
OCT 06	13.35	DEC 08	14.36	MAR 31	14.30	MAY 12	14.80	JUL 28	14.70		
NOV 15	14.42	FEB 16	14.40	APR 18	14.64	JUN 03	15.13	AUG 24	14.55		
WATER YEAR 2005 HIGHEST 13.35 OCT 06, 2004		LOWEST 15.13 JUN 03, 2005									

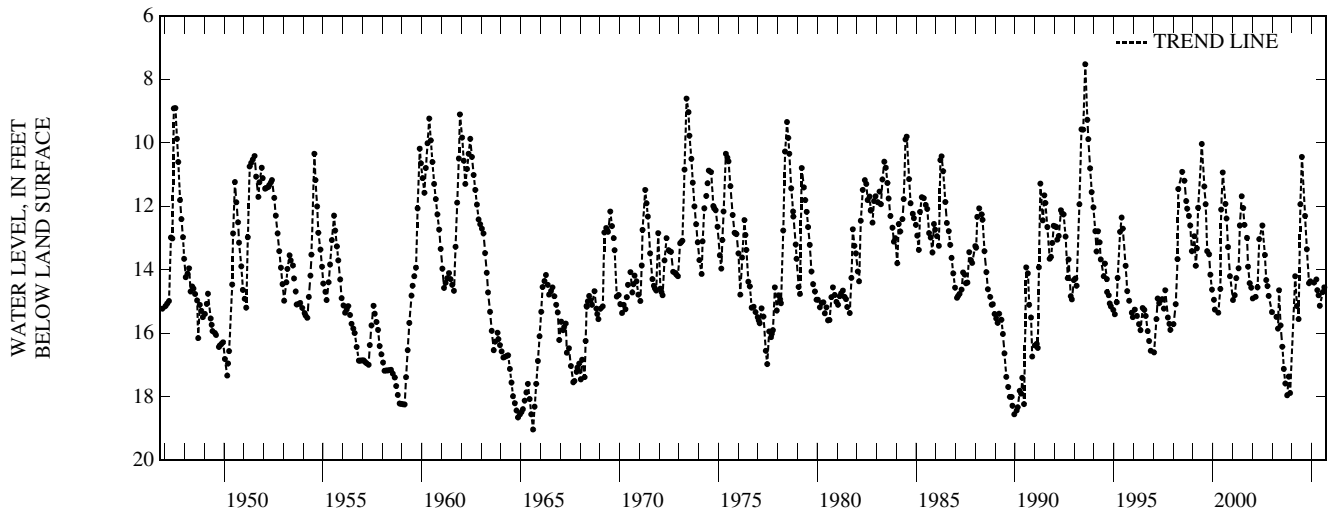

GRANT COUNTY—Continued

425246091042101. Local number, GR-05/06W/27-0029.

LOCATION.--Lat 42°52'46", long 91°04'21", Hydrologic Unit 07060003. Owner: USGS.

AQUIFER--Sandstone.

WELL CHARACTERISTICS.--Drilled well, diameter 2 in., depth 37 ft, cased to 37 ft, open end.

INSTRUMENTATION.--Water level measured by USGS personnel.

DATUM.--The elevation of the land-surface datum is 634.85 ft above NGVD of 1929. Measuring point: top of coupling, 2.90 ft above land-surface datum.

PERIOD OF RECORD.--February 1983 to current year.

EXTREMES FOR PERIOD OF RECORD.--Highest recorded water level is 5.23 ft below land-surface datum on June 21, 2004. Lowest recorded water level is 14.29 ft below land-surface datum on Jan. 26, 1990.

WATER LEVELS IN FEET BELOW LAND SURFACE DATUM, WATER YEAR OCTOBER 2004 TO SEPTEMBER 2005

DATE	WATER LEVEL	DATE	WATER LEVEL	DATE	WATER LEVEL	DATE	WATER LEVEL	DATE	WATER LEVEL	DATE	WATER LEVEL
OCT 23	10.20	MAR 15	10.29	MAY 24	10.40	JUL 20	10.90	SEP 14	11.11		
NOV 20	10.28	APR 23	9.48	JUN 22	10.44	AUG 20	10.90				
WATER YEAR 2005		HIGHEST	9.48	APR 23, 2005	LOWEST	11.11	SEP 14, 2005				

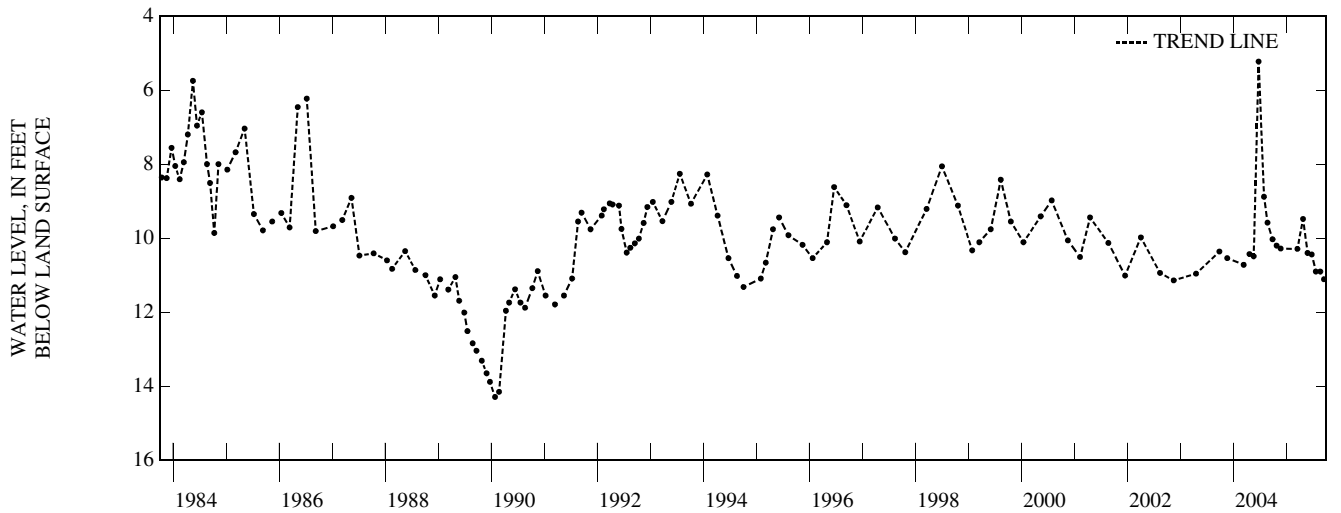

GROUND-WATER LEVELS

GRANT COUNTY—Continued

425246091042102. Local number, GR-05/06W/27-0132.

LOCATION.--Lat 42°52'46", long 91°04'21", Hydrologic Unit 07060003. Owner: USGS.

AQUIFER--Sandstone.

WELL CHARACTERISTICS.--Drilled well, diameter 1.5 in., depth 1414 ft, cased to 1399 ft screen interval 1399-1414 ft.

INSTRUMENTATION.--The artesian well is capped and manual reading pressure gage is installed. Water level measured by USGS personnel.

DATUM.--The elevation of the land-surface datum is 634.85 ft above NGVD of 1929. Measuring point: top of coupling, 3.13 ft above land-surface datum.

PERIOD OF RECORD.--November 1982 to current year.

EXTREMES FOR PERIOD OF RECORD.--Highest recorded water level is 68.61 ft above land-surface datum on May 7, 1985, May 13, 1987, July 26, 1988, and July 20, 1990. Lowest recorded water level is 55.90 ft above land-surface datum on Nov. 17, 1982.

WATER LEVELS IN FEET BELOW LAND SURFACE DATUM (READINGS ABOVE LAND-SURFACE INDICATED BY "-"), WATER YEAR OCTOBER 2004 TO SEPTEMBER 2005

DATE	WATER LEVEL	DATE	WATER LEVEL	DATE	WATER LEVEL	DATE	WATER LEVEL	DATE	WATER LEVEL	DATE	WATER LEVEL
OCT 23	-64.37	FEB 15	-63.22	APR 23	-62.64	JUN 22	-64.95	AUG 20	-64.95		
NOV 20	-63.79	MAR 15	-63.79	MAY 24	-64.37	JUL 20	-64.95	SEP 14	-64.95		
WATER YEAR 2005 HIGHEST -64.95 JUN 22, 2005 JUL 20, 2005 AUG 20, 2005 SEP 14, 2005 LOWEST -62.64 APR 23, 2005											

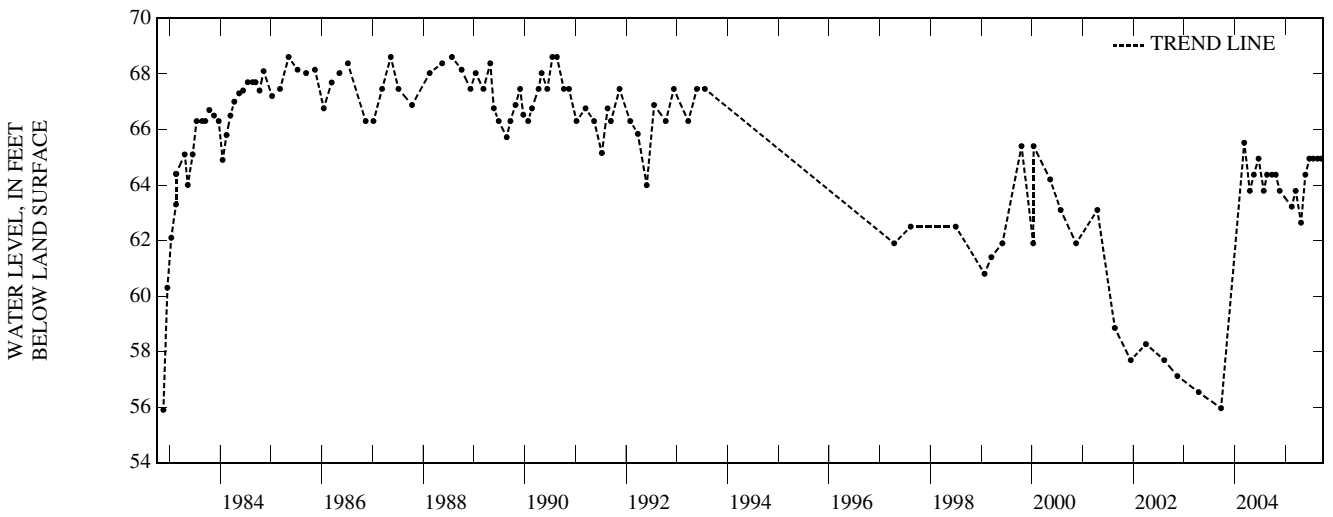

GRANT COUNTY—Continued

425246091042103. Local number, GR-05/06W/27-0133.

LOCATION.--Lat 42°52'46", long 91°04'21", Hydrologic Unit 07060003. Owner: USGS.

AQUIFER--Sandstone.

WELL CHARACTERISTICS.--Drilled well, diameter 1.5 in., depth 1414 ft, cased to 819 ft screen interval 819-834 ft.

INSTRUMENTATION.--The artesian well is capped and manual reading pressure gage is installed. Water level measured by USGS personnel.

DATUM.--The elevation of the land-surface datum is 634.85 ft above NGVD of 1929. Measuring point: top of coupling, 3.13 ft above land-surface datum.

PERIOD OF RECORD.--November 1982 to current year.

EXTREMES FOR PERIOD OF RECORD.--Highest recorded water level is 70.34 ft above land-surface datum on July 8, 1986 and May 13, 1987. Lowest recorded water level is 56.90 ft above land-surface datum on Nov. 17, 1982.

WATER LEVELS IN FEET BELOW LAND SURFACE DATUM (READINGS ABOVE LAND-SURFACE INDICATED BY "-"), WATER YEAR OCTOBER 2004 TO SEPTEMBER 2005

DATE	WATER LEVEL	DATE	WATER LEVEL	DATE	WATER LEVEL	DATE	WATER LEVEL	DATE	WATER LEVEL	DATE	WATER LEVEL
OCT 23	-64.89	FEB 15	-63.73	MAY 24	-64.89	JUL 20	-64.89	SEP 14	-64.89		
NOV 20	-63.16	APR 23	-64.89	JUN 22	-64.89	AUG 20	-64.89				
WATER YEAR 2005		HIGHEST -64.89		OCT 23, 2004		APR 23, 2005		MAY 24, 2005		JUN 22, 2005	
				SEP 14, 2005							
		LOWEST -63.16		NOV 20, 2004							

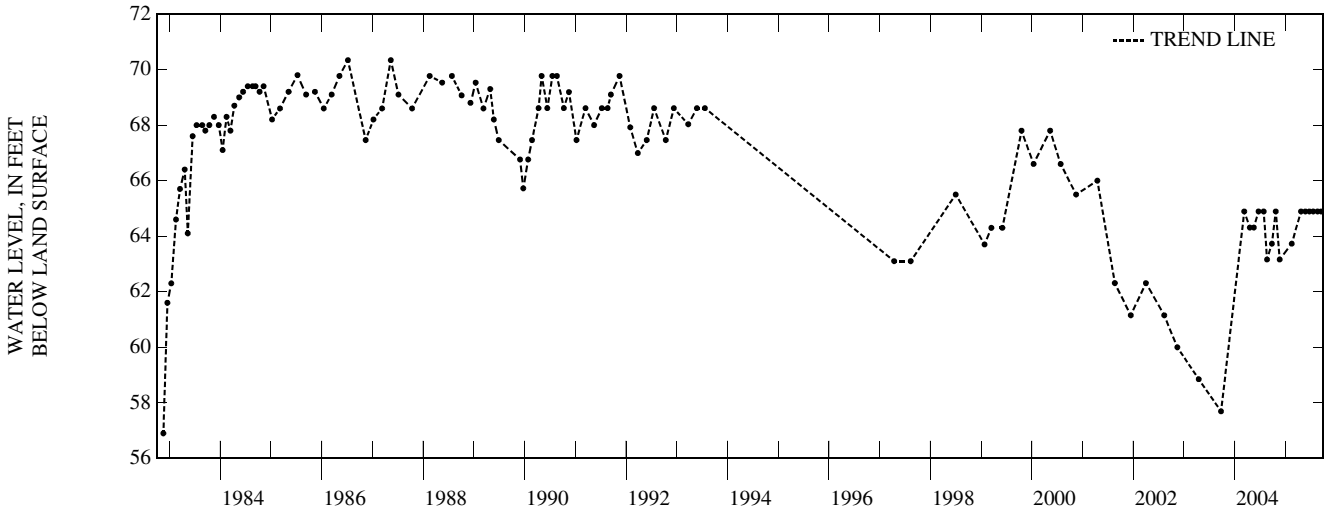

GROUND-WATER LEVELS

GRANT COUNTY—Continued

425246091042104. Local number, GR-05/06W/27-0134.

LOCATION.--Lat 42°52'46", long 91°04'21", Hydrologic Unit 07060003. Owner: USGS.

AQUIFER--Sandstone.

WELL CHARACTERISTICS.--Drilled well, diameter 1.5 in., depth 534 ft, cased to 519 ft, screen interval 519-534 ft.

INSTRUMENTATION.--The artesian well is capped and manual reading pressure gage is installed. Water level measured by USGS personnel.

DATUM.--The elevation of the land-surface datum is 634.85 ft above NGVD of 1929. Measuring point: top of coupling, 3.19 ft above land-surface datum.

PERIOD OF RECORD.--November 1982 to current year. Measured irregularly.

EXTREMES FOR PERIOD OF RECORD.--Highest recorded water level is 67.8 ft above land-surface datum on July 2, 1998. Lowest recorded water level is 52.80 ft above land-surface datum on Nov. 17, 1982.

WATER LEVELS IN FEET BELOW LAND SURFACE DATUM (READINGS ABOVE LAND-SURFACE INDICATED BY "-"), WATER YEAR OCTOBER 2004 TO SEPTEMBER 2005

DATE	WATER LEVEL	DATE	WATER LEVEL	DATE	WATER LEVEL	DATE	WATER LEVEL	DATE	WATER LEVEL	DATE	WATER LEVEL
OCT 23	-55.66	FEB 15	-55.08	MAY 24	-56.23	JUL 20	-56.23	SEP 14	-56.23		
NOV 20	-55.08	APR 23	-55.66	JUN 22	-56.23	AUG 20	-56.23				
WATER YEAR 2005		HIGHEST -56.23		MAY 24, 2005		JUN 22, 2005		JUL 20, 2005		SEP 14, 2005	
		LOWEST -55.08		NOV 20, 2004		FEB 15, 2005					

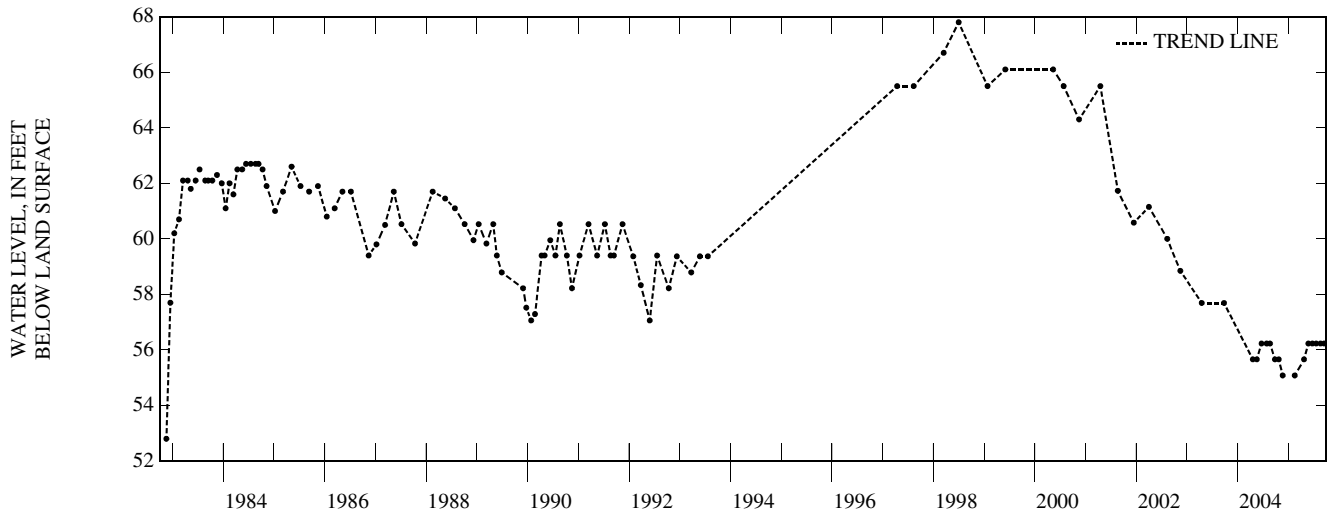

GREEN COUNTY

424427089494701. Local number, GN-03/06E/18-0002.

LOCATION.--Lat 42°44'27", long 89°49'47", Hydrologic Unit 07090003. Owner: Earl Waddington.

AQUIFER--Sandstone.

WELL CHARACTERISTICS.--Drilled domestic water-table well, diameter 6 in., depth 150 ft.

INSTRUMENTATION.--Water level measured by USGS personnel.

DATUM.--The elevation of the land-surface datum is 1019.70 ft above NGVD of 1929. Measuring point: breather hole in pump base, 1.00 ft above land-surface datum.

PERIOD OF RECORD.--July 1946 to current year.

EXTREMES FOR PERIOD OF RECORD.--Highest recorded water level is 118.96 ft below land-surface datum on Sept. 16, 1998. Lowest recorded water level is 143.94 ft below land-surface datum on Feb. 18, 1960.

WATER LEVELS IN FEET BELOW LAND SURFACE DATUM, WATER YEAR OCTOBER 2004 TO SEPTEMBER 2005

DATE	WATER LEVEL	DATE	WATER LEVEL	DATE	WATER LEVEL	DATE	WATER LEVEL	DATE	WATER LEVEL	DATE	WATER LEVEL
OCT 23	128.29	DEC 12	128.70	MAY 24	130.33	AUG 20	130.86				
NOV 20	128.71	APR 23	130.08	JUN 22	130.42	SEP 14	131.21				
WATER YEAR 2005 HIGHEST 128.29 OCT 23, 2004		LOWEST 131.21		SEP 14, 2005							

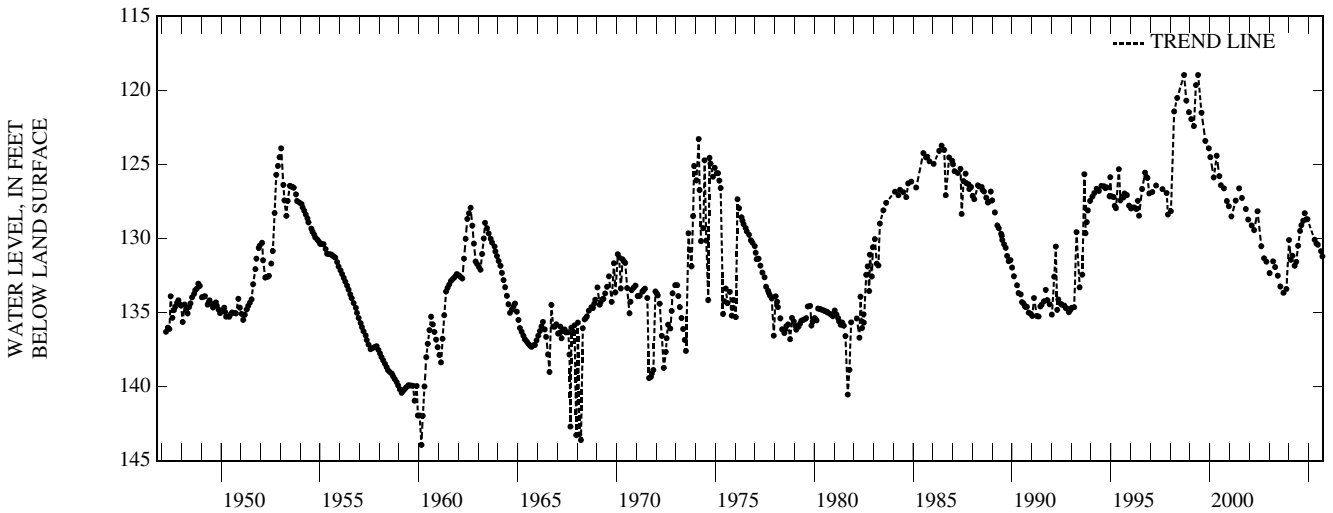

GROUND-WATER LEVELS

GREEN LAKE COUNTY

434238088592501. Local number, GL-14/13E/06-0032.

LOCATION.--Lat 43°42'38", long 88°59'25", Hydrologic Unit 04030201. Owner: City of Markesan.

AQUIFER--Sandstone.

WELL CHARACTERISTICS.--Drilled well, diameter: 16 in. casing, 8 in. screen, depth 400 ft, cased to 99 ft, screen intervals: 99-100 ft, 119-159 ft, 174-189 ft.

INSTRUMENTATION.--Water level measured by USGS personnel.

DATUM.--The elevation of the land-surface datum is 849.89 ft above NGVD of 1929. Measuring point: breather hole in pump base, 1.00 ft above land-surface datum.

PERIOD OF RECORD.--September 1983 to current year.

EXTREMES FOR PERIOD OF RECORD.--Highest recorded water level is 1.00 ft above land-surface datum on June 22, 1993. Lowest recorded water level is 13.00 ft below land-surface datum on Aug. 13, 1998.

WATER LEVELS IN FEET BELOW LAND SURFACE DATUM, WATER YEAR OCTOBER 2004 TO SEPTEMBER 2005

DATE	WATER LEVEL	DATE	WATER LEVEL	DATE	WATER LEVEL	DATE	WATER LEVEL	DATE	WATER LEVEL	DATE	WATER LEVEL
OCT 12	3.45	DEC 09	3.86	FEB 14	4.35	APR 15	3.95	JUN 14	6.30		
NOV 11	3.75	JAN 17	5.10	MAR 15	4.65	MAY 10	5.16				
WATER YEAR 2005 HIGHEST 3.45 OCT 12, 2004		LOWEST 6.30 JUN 14, 2005									

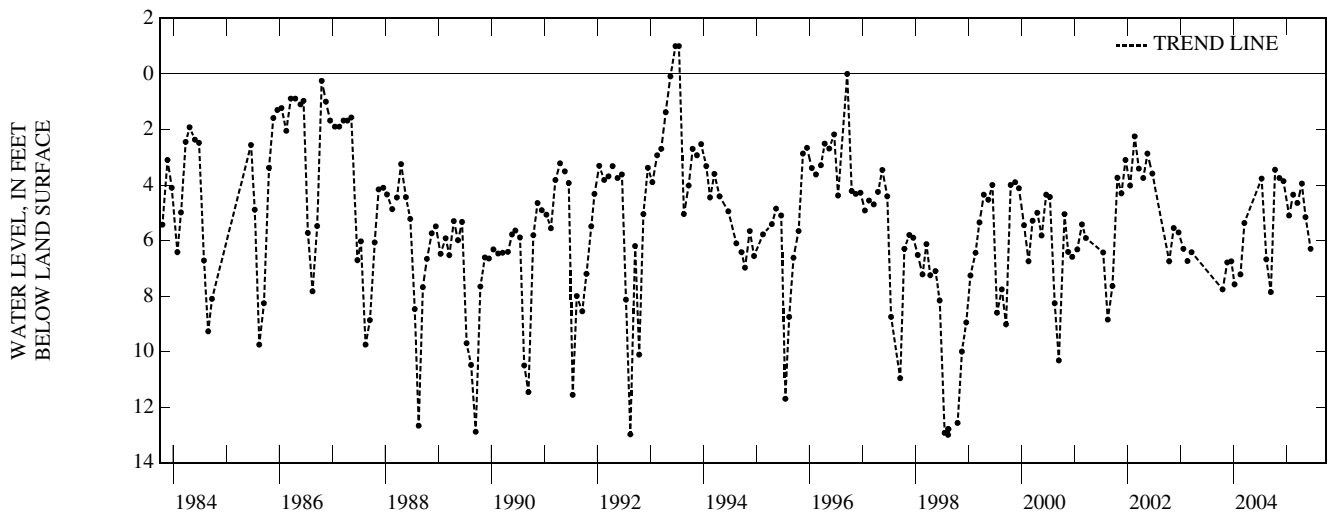

GREEN LAKE COUNTY—Continued

435011089045701. Local number, GL-16/12E/21-0047.

LOCATION.--Lat 43°50'11", long 89°04'57", Hydrologic Unit 04030201. Owner: Wis. Dept. of Transportation.

AQUIFER--Sandstone.

WELL CHARACTERISTICS.--Drilled well, diameter 6 in., depth 65 ft, cased to 56 ft.

INSTRUMENTATION.--Water level measured by observer.

DATUM.--The elevation of the land-surface datum is 859.91 ft above NGVD of 1929. Measuring point: hole in pump base, 2.00 ft above land-surface datum.

PERIOD OF RECORD.--December 1973 to current year.

EXTREMES FOR PERIOD OF RECORD.--Highest recorded water level is 14.45 ft below land-surface datum on July 21, 1993. Lowest recorded water level is 36.91 ft below land-surface datum on Dec. 12, 1977.

WATER LEVELS IN FEET BELOW LAND SURFACE DATUM, WATER YEAR OCTOBER 2004 TO SEPTEMBER 2005

DATE	WATER LEVEL	DATE	WATER LEVEL	DATE	WATER LEVEL	DATE	WATER LEVEL	DATE	WATER LEVEL	DATE	WATER LEVEL
OCT 12	22.70	APR 20	26.70	JUN 20	28.70	AUG 17	30.40				
NOV 15	24.50	MAY 25	27.90	JUL 21	29.60						
WATER YEAR 2005 HIGHEST 22.70 OCT 12, 2004		LOWEST 30.40		AUG 17, 2005							

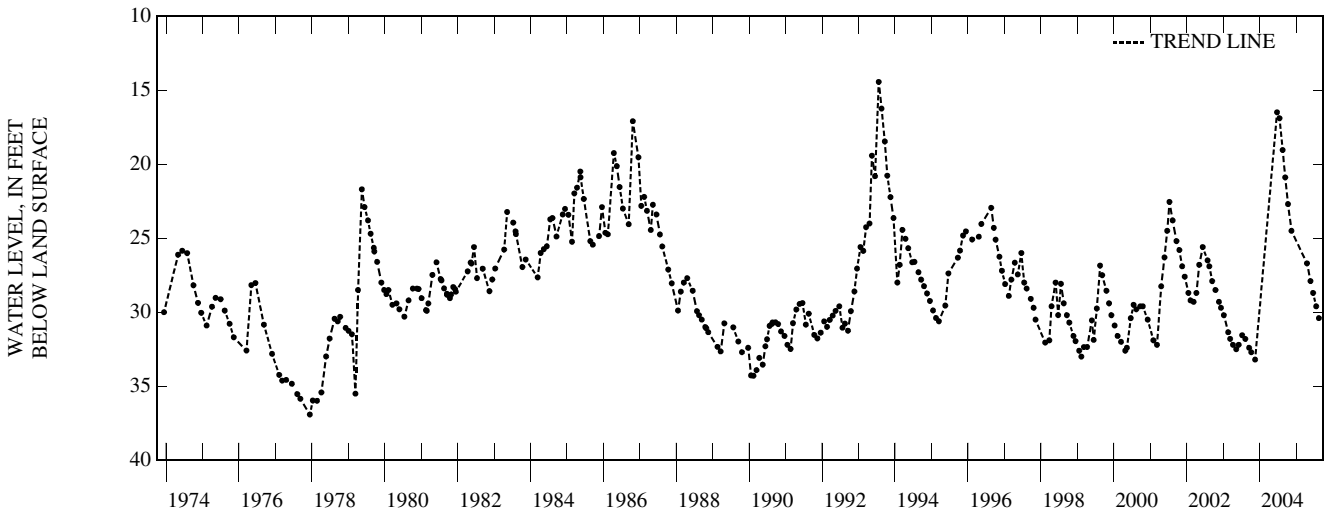

GROUND-WATER LEVELS

GREEN COUNTY

423059089395201. Local number, GN-01/07E/33-0074.

LOCATION.--Lat 42°30'59", long 89°39'52", Hydrologic Unit 07090003. Owner: Wis. Dept. of Transportation.

AQUIFER--Sandstone.

WELL CHARACTERISTICS.--Drilled well, diameter 6 in., depth 201 ft, cased to 150 ft.

INSTRUMENTATION.--Water level measured by USGS personnel.

DATUM.--The elevation of the land-surface datum is 949.69 ft above NGVD of 1929. Measuring point: hole in pump base, 2.00 ft above land-surface datum.

PERIOD OF RECORD.--April 1979 to current year.

EXTREMES FOR PERIOD OF RECORD.--Highest recorded water level is 109.46 ft below land-surface datum on July 26, 1993. Lowest recorded water level is 119.93 ft below land-surface datum on Jan. 3, 1990.

WATER LEVELS IN FEET BELOW LAND SURFACE DATUM, WATER YEAR OCTOBER 2004 TO SEPTEMBER 2005

DATE	WATER LEVEL	DATE	WATER LEVEL	DATE	WATER LEVEL	DATE	WATER LEVEL	DATE	WATER LEVEL	DATE	WATER LEVEL
OCT 23	115.81	DEC 12	115.90	FEB 15	115.23	MAY 24	117.01	JUL 20	117.86	SEP 14	118.69
NOV 20	116.79	JAN 18	115.81	APR 23	116.39	JUN 22	117.61	AUG 20	118.31		
WATER YEAR 2005		HIGHEST 115.23 FEB 15, 2005		LOWEST 118.69		SEP 14, 2005					

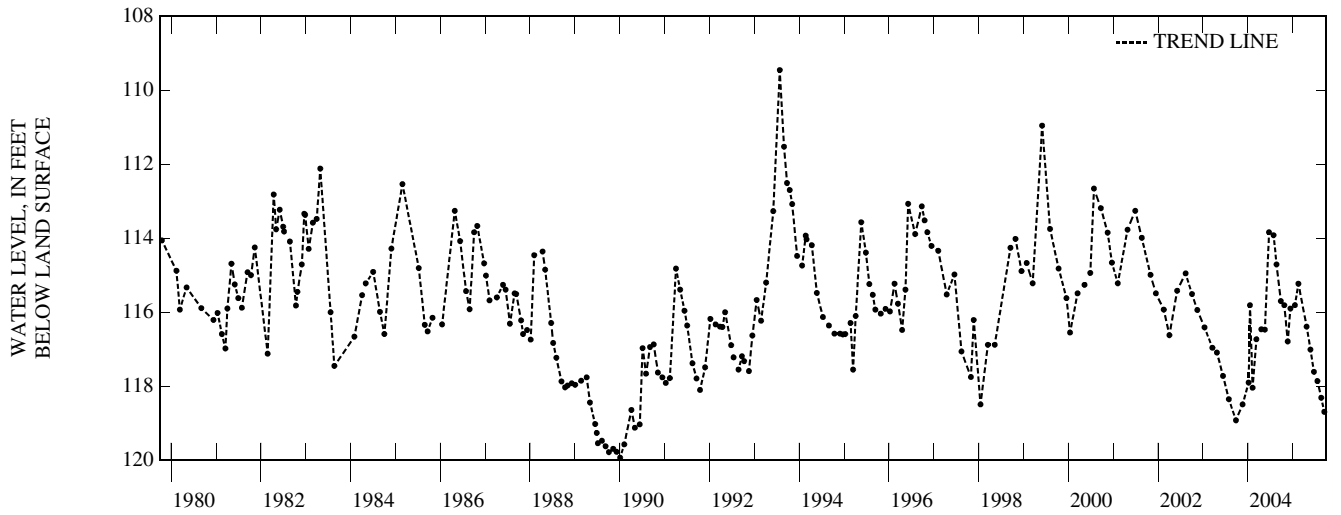

IOWA COUNTY

425644090101901. Local number, IW-06/03E/32-0032.

LOCATION.--Lat 42°56'44", long 90°10'19", Hydrologic Unit 07090003. Owner: Dane Archie Lee.

AQUIFER--Dolomite.

WELL CHARACTERISTICS.--Drilled well, diameter 6 in., depth 92 ft.

INSTRUMENTATION.--Water level measured by USGS personnel.

DATUM.--The elevation of the land-surface datum is 1199.74 ft above NGVD of 1929. Measuring point: top of well casing, 0.00 ft above land-surface datum.

PERIOD OF RECORD.--August 1957 to current year.

EXTREMES FOR PERIOD OF RECORD.--Highest recorded water level is 36.02 ft below land-surface datum on July 22, 1993. Lowest recorded water level is 68.81 ft below land-surface datum on Aug. 18, 1965.

WATER LEVELS IN FEET BELOW LAND SURFACE DATUM, WATER YEAR OCTOBER 2004 TO SEPTEMBER 2005

DATE	WATER LEVEL	DATE	WATER LEVEL	DATE	WATER LEVEL	DATE	WATER LEVEL	DATE	WATER LEVEL	DATE	WATER LEVEL
OCT 29	56.97	DEC 10	58.60	MAR 15	57.53	MAY 23	58.79	JUL 20	58.90	SEP 14	58.88
NOV 12	57.77	FEB 01	60.24	APR 23	58.45	JUN 22	59.03	AUG 20	58.31		
WATER YEAR 2005 HIGHEST 56.97 OCT 29, 2004		LOWEST 60.24 FEB 01, 2005									

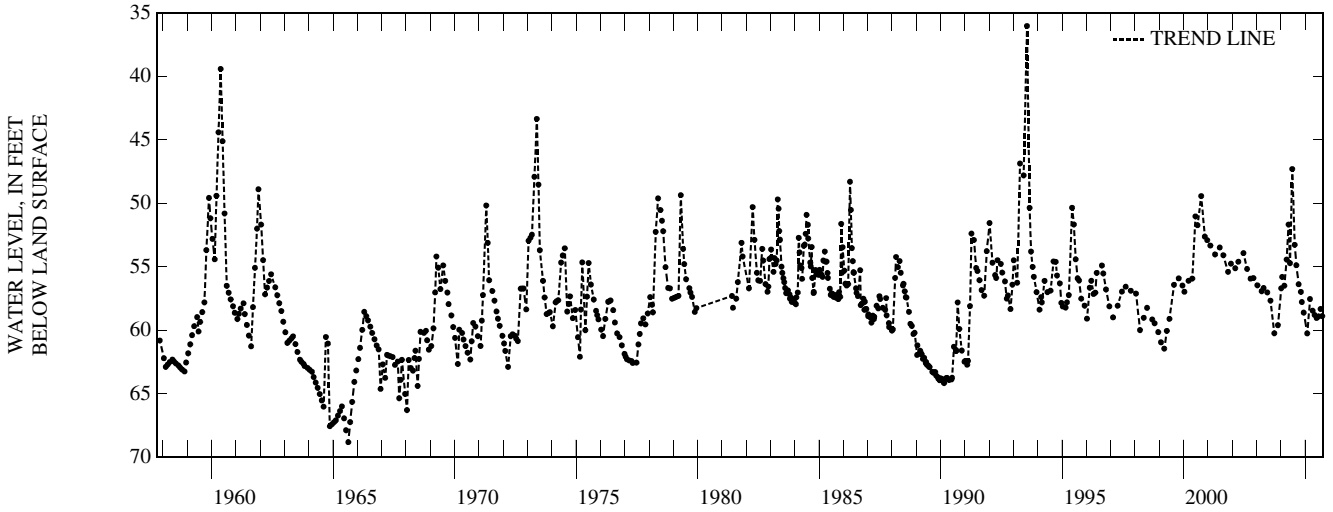

GROUND-WATER LEVELS

IOWA COUNTY—Continued

430943089562601. Local number, IW-08/05E/18-0110.

LOCATION.--Lat 43°09'43", long 89°56'26", Hydrologic Unit 07070005. Owner: Wis. Dept. of Transportation.

AQUIFER--Sandstone.

WELL CHARACTERISTICS.--Drilled well, diameter 6 in., depth 188 ft, cased to 156 ft, open hole 156-188 ft.

INSTRUMENTATION.--Water level measured by USGS personnel.

DATUM.--The elevation of the land-surface datum is 734.80 ft above NGVD of 1929. Measuring point: hole in the pump base, 2.00 ft above land-surface datum.

PERIOD OF RECORD.--August 1968 to current year.

EXTREMES FOR PERIOD OF RECORD.--Highest recorded water level is 0.51 ft above land-surface datum on June 27, 2000. Lowest recorded water level is 7.65 ft below land-surface datum on Aug. 15, 1968.

WATER LEVELS IN FEET BELOW LAND SURFACE DATUM, WATER YEAR OCTOBER 2004 TO SEPTEMBER 2005

DATE	WATER LEVEL	DATE	WATER LEVEL	DATE	WATER LEVEL	DATE	WATER LEVEL	DATE	WATER LEVEL	DATE	WATER LEVEL
OCT 23	3.14	NOV 20	3.10	FEB 15	2.83	MAY 23	3.24	AUG 20	4.09		
29	3.10	DEC 10	2.95	MAR 15	2.81	JUN 22	3.62	SEP 14	4.36		
NOV 12	3.03	FEB 01	2.92	APR 23	3.29	JUL 20	4.12				
WATER YEAR 2005		HIGHEST	2.81	MAR 15, 2005	LOWEST	4.36	SEP 14, 2005				

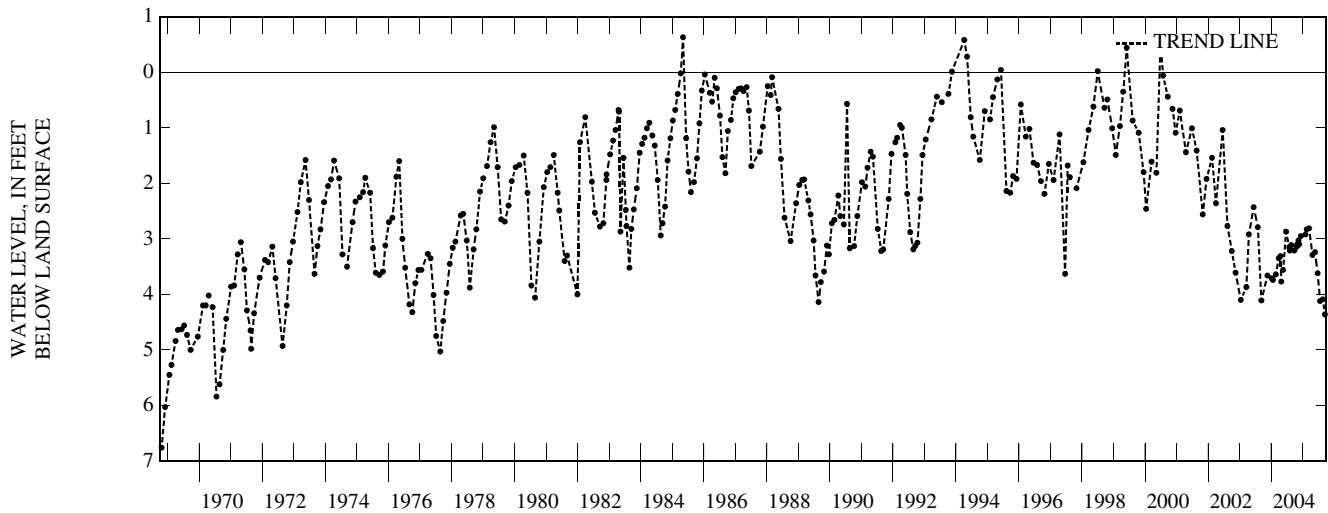

JACKSON COUNTY

441810090484001. Local number, JA-21/04W/13-0038.

LOCATION.--Lat 44°18'10", long 90°48'41", Hydrologic Unit 07040007. Owner: Brockway Township.

AQUIFER--Sand and gravel.

WELL CHARACTERISTICS.--Drilled well, diameter 18 in., depth 80 ft, cased to 70 ft, screen interval 70-80 ft.

INSTRUMENTATION.--Water level measured by observer.

DATUM.--The elevation of the land-surface datum is 855.99 ft above NGVD of 1929. Measuring point: top of vent pipe, 2.50 ft above land-surface datum.

PERIOD OF RECORD.--October 1981 to current year.

EXTREMES FOR PERIOD OF RECORD.--Highest recorded water level is 42.64 ft below land-surface datum on Sept. 10, 1993. Lowest recorded water level is 59.50 ft below land-surface datum on Oct. 10, 2003, Jan. 23, 2004, Feb. 20, 2004, and Apr. 30, 2004.

WATER LEVELS IN FEET BELOW LAND SURFACE DATUM, WATER YEAR OCTOBER 2004 TO SEPTEMBER 2005

DATE	WATER LEVEL	DATE	WATER LEVEL	DATE	WATER LEVEL	DATE	WATER LEVEL	DATE	WATER LEVEL	DATE	WATER LEVEL
OCT 01	54.80	DEC 03	57.10	FEB 04	57.20	APR 08	56.70	JUN 24	57.40	SEP 02	57.40
08	56.30	10	56.90	11	55.60	15	57.50	JUL 01	57.30	09	57.30
15	57.00	17	56.90	18	56.39	22	57.00	08	57.30	16	57.20
22	57.10	24	57.50	25	56.40	29	57.00	15	57.20	23	57.30
29	57.10	31	57.50	MAR 04	55.60	MAY 06	57.40	22	57.30	30	57.20
NOV 05	57.30	JAN 07	55.70	11	57.10	13	57.00	29	56.70		
12	57.50	14	55.70	18	57.10	20	57.48	AUG 05	57.10		
19	56.70	21	55.70	25	57.40	JUN 10	57.20	12	57.30		
26	57.10	28	55.90	APR 01	57.30	17	57.00	19	56.90		

WATER YEAR 2005 HIGHEST 54.80 OCT 01, 2004 LOWEST 57.50 NOV 12, 2004 DEC 24, 2004 DEC 31, 2004 APR 15, 2005

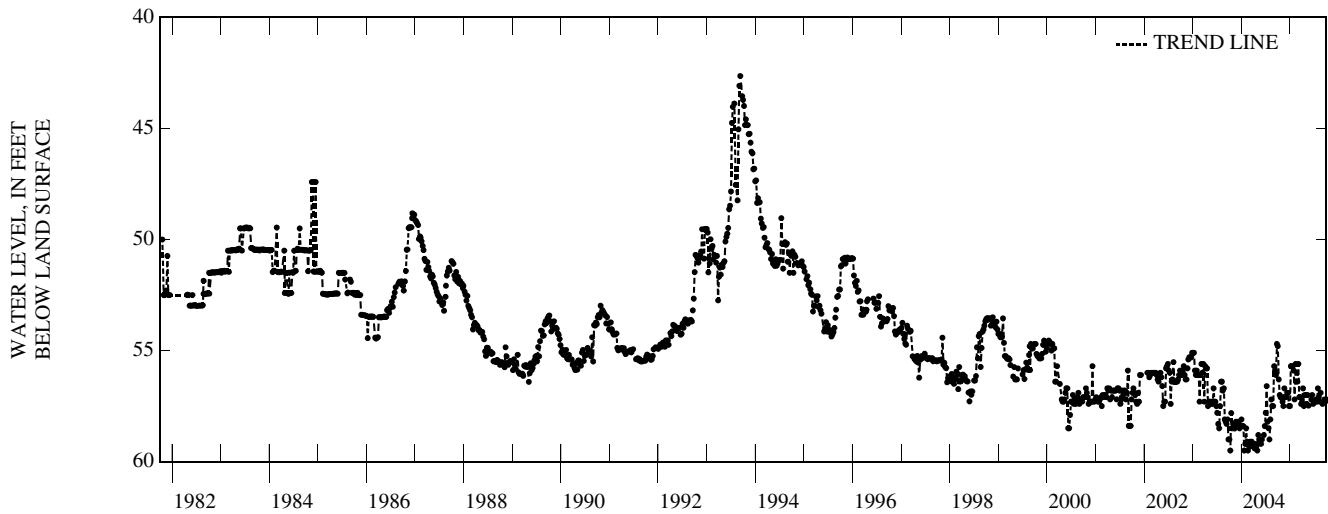

GROUND-WATER LEVELS

JEFFERSON COUNTY

425332088352201. Local number, JE-05/16E/15-0849.

LOCATION.--Lat 42°53'32", long 88°35'22", Hydrologic Unit 07090001. Owner: Henry Stoffers.

AQUIFER--Sandstone.

WELL CHARACTERISTICS.--Drilled well, diameter 7 in., depth 122 ft, cased to 96 ft.

INSTRUMENTATION.--Water level measured by observer.

DATUM.--The elevation of the land-surface datum is 889.77 ft above NGVD of 1929. Measuring point: top of casing, 1.00 ft above land-surface datum.

PERIOD OF RECORD.--June 1984 to current year.

EXTREMES FOR PERIOD OF RECORD.--Highest recorded water level is 42.20 ft below land-surface datum on June 15, 1986. Lowest recorded water level is 45.00 ft below land-surface datum on Sept. 13, 2003.

WATER LEVELS IN FEET BELOW LAND SURFACE DATUM, WATER YEAR OCTOBER 2004 TO SEPTEMBER 2005

DATE	WATER LEVEL	DATE	WATER LEVEL	DATE	WATER LEVEL	DATE	WATER LEVEL	DATE	WATER LEVEL	DATE	WATER LEVEL
OCT 15	43.53	DEC 15	43.45	FEB 15	43.72	APR 15	42.98	JUN 15	43.66	AUG 14	44.06
NOV 15	43.54	JAN 13	43.40	MAR 15	43.33	MAY 15	43.99	JUL 15	43.73	SEP 15	44.10
WATER YEAR 2005		HIGHEST	42.98	APR 15, 2005	LOWEST	44.10	SEP 15, 2005				

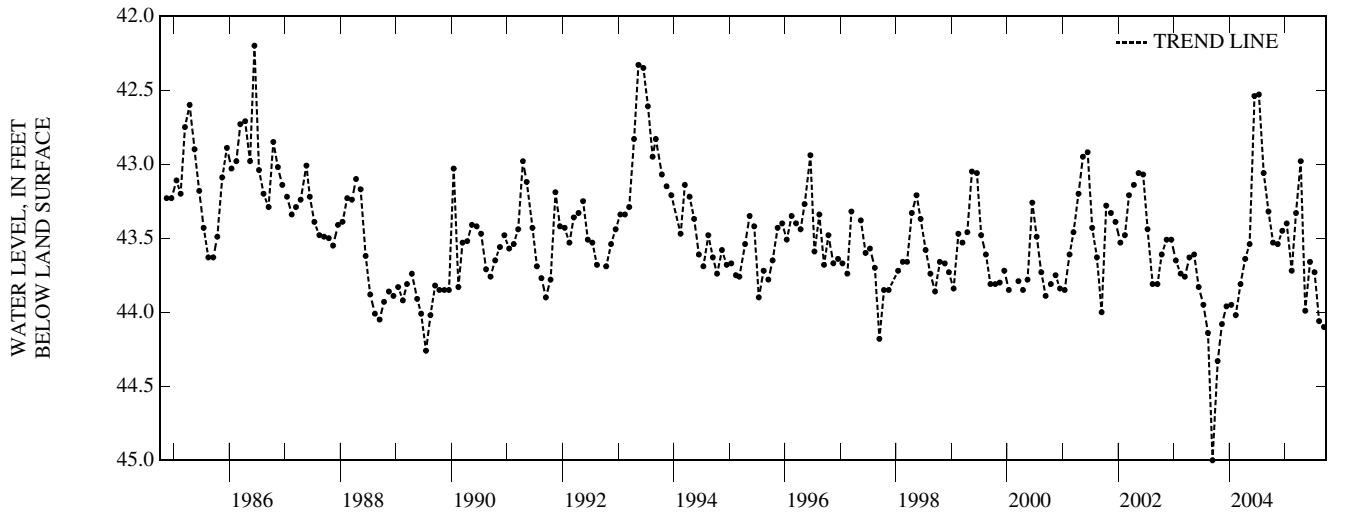

KENOSHA COUNTY

423819088090301. Local number, KE-02/20E/17-0021.

LOCATION.--Lat 42°38'19", long 88°09'03", Hydrologic Unit 07120006. Owner: Wis. Dept. of Natural Resources.

AQUIFER--Sandstone.

WELL CHARACTERISTICS.--Drilled well, diameter 16 in., depth 1,908 ft, cased to 386 ft, open hole 386-1,908 ft.

INSTRUMENTATION.--Water level measured by observer.

DATUM.--The elevation of the land-surface datum is 801.75 ft above NGVD of 1929. Measuring point: top of casing, 1.80 ft above land-surface datum.

PERIOD OF RECORD.--March 1961 to current year.

EXTREMES FOR PERIOD OF RECORD.--Highest recorded water level is 180.00 ft below land-surface datum on Mar. 20, 1958. Lowest recorded water level is 354.11 ft below land-surface datum on Sept. 21, 2005.

WATER LEVELS IN FEET BELOW LAND SURFACE DATUM, WATER YEAR OCTOBER 2004 TO SEPTEMBER 2005

DATE	WATER LEVEL	DATE	WATER LEVEL	DATE	WATER LEVEL	DATE	WATER LEVEL	DATE	WATER LEVEL	DATE	WATER LEVEL
NOV 04	346.95	DEC 21	345.81	MAR 28	344.46	MAY 25	344.85	JUL 20	350.19	SEP 21	354.11
30	346.55	FEB 15	345.13	APR 25	344.19	JUN 22	347.40	AUG 17	351.60		
WATER YEAR 2005		HIGHEST 344.19 APR 25, 2005		LOWEST 354.11		SEP 21, 2005					

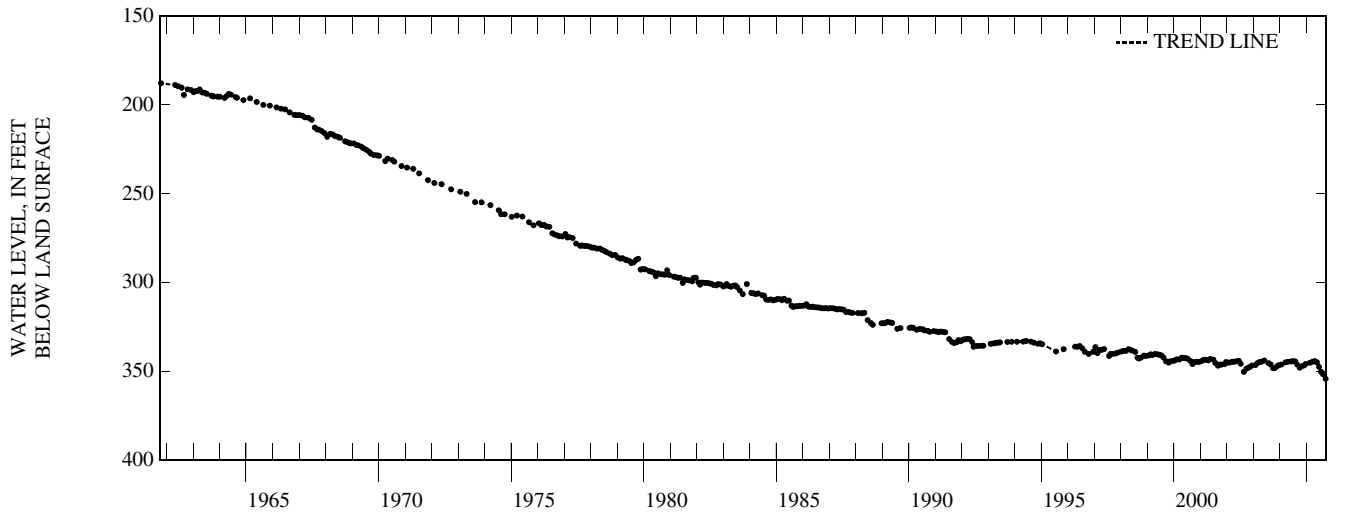

GROUND-WATER LEVELS

KENOSHA COUNTY—Continued

423214087503801. Local number, KE-01/22E/13-0046.

LOCATION.--Lat 42°32'14", long 87°50'38", Hydrologic Unit 04040002. Owner: St Joseph Home.

AQUIFER--Sand and gravel.

WELL CHARACTERISTICS.--Drilled well, diameter 6 in., depth 135 ft, cased to 82 ft.

INSTRUMENTATION.--Water level measured by observer.

DATUM.--The elevation of the land-surface datum is 644.73 ft above NGVD of 1929. Measuring point: top of casing, 1.60 ft above land-surface datum.

PERIOD OF RECORD.--March 1961 to current year.

EXTREMES FOR PERIOD OF RECORD.--Highest recorded water level is 14.00 ft below land-surface datum on Mar. 16, 1961. Lowest recorded water level is 46.02 ft below land-surface datum on June 6, 1978.

WATER LEVELS IN FEET BELOW LAND SURFACE DATUM, WATER YEAR OCTOBER 2004 TO SEPTEMBER 2005

DATE	WATER LEVEL	DATE	WATER LEVEL	DATE	WATER LEVEL	DATE	WATER LEVEL	DATE	WATER LEVEL	DATE	WATER LEVEL
OCT 27	17.18	DEC 30	15.87	APR 29	14.22	JUL 29	23.48				
NOV 25	16.77	FEB 28	14.90	JUN 30	20.34	AUG 31	19.94				
WATER YEAR 2005		HIGHEST	14.22	APR 29, 2005		LOWEST	23.48	JUL 29, 2005			

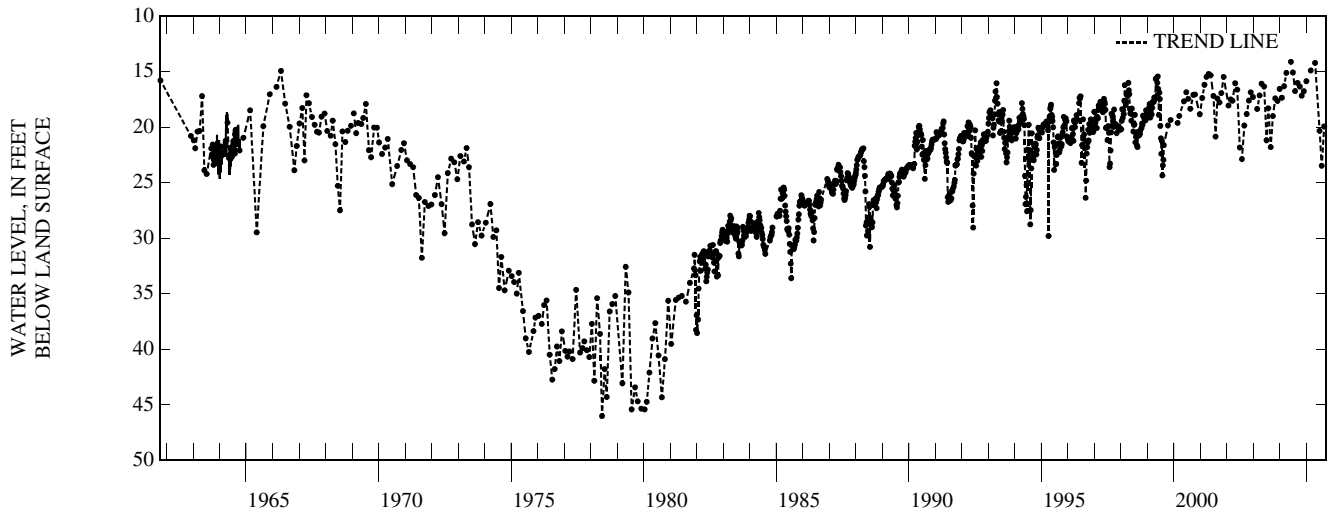

KEWAUNEE COUNTY

443400087270001. Local number, KW-24/25E/10-0030.

LOCATION.--Lat 44°34'00", long 87°27'00", Hydrologic Unit 04030102. Owner: Wis. Dept. of Transportation.

AQUIFER--Silurian dolomite.

WELL CHARACTERISTICS.--Drilled well, diameter 6 in., depth 203 ft, cased to 112 ft.

INSTRUMENTATION.--Water level measured by observer.

DATUM.--The elevation of the land-surface datum is 619.88 ft above NGVD of 1929. Measuring point: hole in pump base, 0.00 ft above land-surface datum.

PERIOD OF RECORD.--July 1974 to current year.

EXTREMES FOR PERIOD OF RECORD.--Highest recorded water level is 16.07 ft below land-surface datum on Sept. 22, 1986. Lowest recorded water level is 22.95 ft below land-surface datum on Jan. 7, 2000.

WATER LEVELS IN FEET BELOW LAND SURFACE DATUM, WATER YEAR OCTOBER 2004 TO SEPTEMBER 2005

DATE	WATER LEVEL	DATE	WATER LEVEL	DATE	WATER LEVEL	DATE	WATER LEVEL	DATE	WATER LEVEL	DATE	WATER LEVEL
OCT 30	21.09	DEC 10	20.99	MAY 02	20.68	JUN 10	20.38	AUG 01	21.02	SEP 24	21.10
NOV 13	21.06	FEB 08	20.92	MAY 14	20.34	JUL 11	20.09	SEP 16	21.21		
WATER YEAR 2005		HIGHEST	20.09	JUL 11, 2005	LOWEST	21.21	SEP 16, 2005				

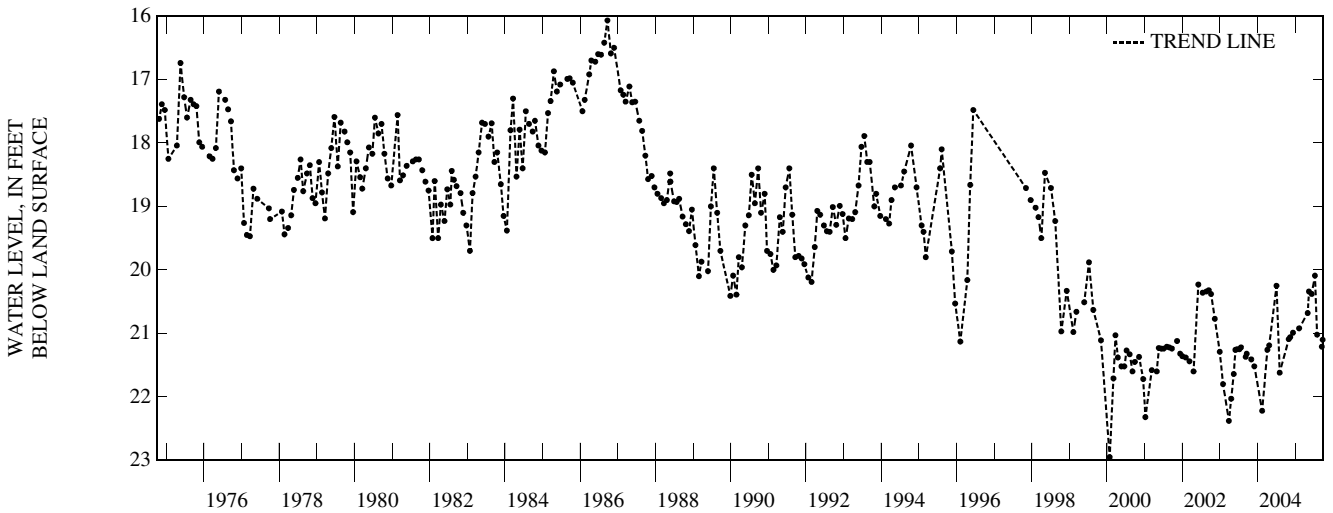

GROUND-WATER LEVELS

LAFAYETTE COUNTY

424004090220601. Local number, LF-02/01E/04-0011.

LOCATION.--Lat 42°40'04", long 90°22'06", Hydrologic Unit 07060005. Owner: Ed Wiegel.

AQUIFER--Platteville-Galena dolomite.

WELL CHARACTERISTICS.--Drilled well, diameter 6 in., depth 64 ft.

INSTRUMENTATION.--Water level measured by USGS personnel.

DATUM.--The elevation of the land-surface datum is 1009.76 ft above NGVD of 1929. Measuring point: edge of pump base, 1.00 ft above land-surface datum.

PERIOD OF RECORD.--March 1947 to current year.

EXTREMES FOR PERIOD OF RECORD.--Highest recorded water level is 15.58 ft below land-surface datum on July 22, 1993. Lowest recorded water level is 38.81 ft below land-surface datum in August 1977.

WATER LEVELS IN FEET BELOW LAND SURFACE DATUM, WATER YEAR OCTOBER 2004 TO SEPTEMBER 2005

DATE	WATER LEVEL	DATE	WATER LEVEL	DATE	WATER LEVEL	DATE	WATER LEVEL	DATE	WATER LEVEL	DATE	WATER LEVEL
OCT 23	26.89	DEC 12	27.86	FEB 15	28.33	APR 23	29.03	JUN 22	29.83	AUG 20	30.21
NOV 20	27.73	JAN 18	28.70	MAR 15	28.51	MAY 24	29.34	JUL 20	27.93	SEP 14	30.76
WATER YEAR 2005 HIGHEST 26.89 OCT 23, 2004		LOWEST 30.76		SEP 14, 2005							

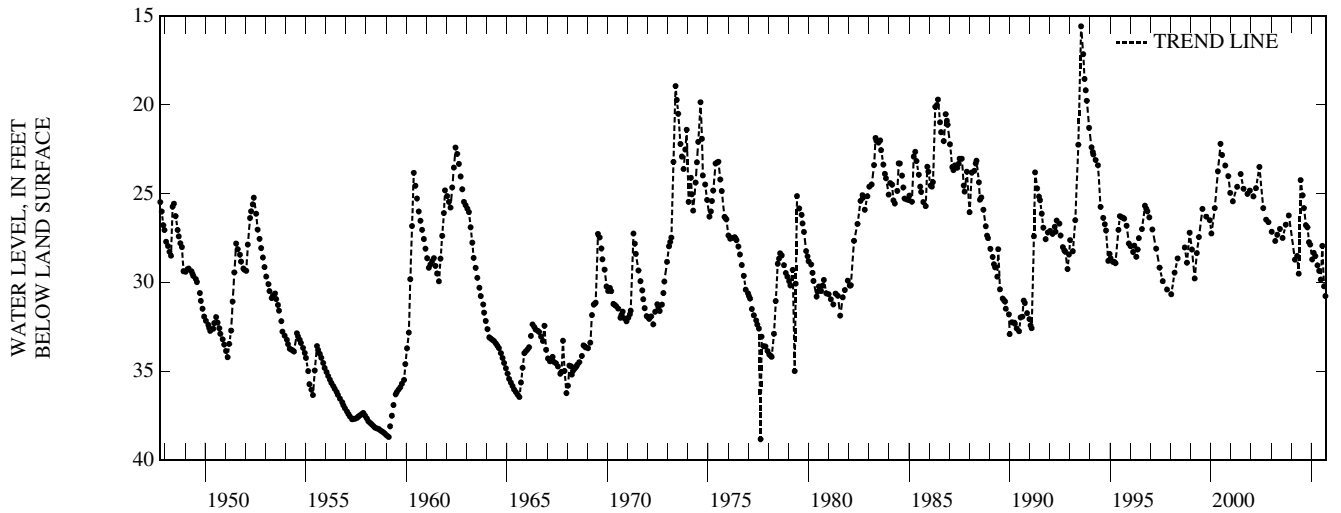

LAFAYETTE COUNTY—Continued

423114090161101. Local number, LF-01/02E/33-0057.

LOCATION.--Lat 42°31'13", long 90°16'11", Hydrologic Unit 07060005. Owner: Coulthard Estates.

AQUIFER--Galena-Platteville dolomite.

WELL CHARACTERISTICS.--Drilled well, diameter 10 in., depth 265 ft, cased to 16 ft, open hole 16-265 ft.

INSTRUMENTATION.--Water level measured by USGS personnel.

DATUM.--The elevation of the land-surface datum is 999.80 ft above NGVD of 1929. Measuring point: top of casing, 3.00 ft above land-surface datum.

PERIOD OF RECORD.--April 1952 to current year.

EXTREMES FOR PERIOD OF RECORD.--Highest recorded water level is 18.29 ft below land-surface datum on July 18, 1993. Lowest recorded water level is 130.99 ft below land-surface datum on Oct. 27, 1959.

WATER LEVELS IN FEET BELOW LAND SURFACE DATUM, WATER YEAR OCTOBER 2004 TO SEPTEMBER 2005

DATE	WATER LEVEL	DATE	WATER LEVEL	DATE	WATER LEVEL	DATE	WATER LEVEL	DATE	WATER LEVEL	DATE	WATER LEVEL
OCT 23	31.77	JUN 09	36.39	JUL 03	36.08	JUL 27	36.12	AUG 20	35.99	SEP 12	36.13
NOV 20	33.22	10	36.39	04	36.10	28	36.12	20	35.94	13	35.91
DEC 12	33.48	11	36.36	05	36.14	29	36.17	21	36.05	14	36.18
JAN 18	35.41	12	36.37	06	36.18	30	36.23	22	36.03	15	36.27
FEB 15	35.10	13	36.28	07	36.17	31	36.17	23	36.06	16	36.28
MAR 15	35.51	14	36.17	08	36.18	AUG 01	36.12	24	36.06	17	36.24
APR 23	36.24	15	36.40	09	36.18	02	36.05	25	36.03	18	36.17
MAY 24	36.41	16	36.48	10	36.17	03	35.96	26	35.95	19	36.21
24	36.38	17	36.46	11	36.11	04	36.15	27	35.74	20	36.37
25	36.49	18	36.54	12	36.01	05	36.27	28	35.81	21	36.29
26	36.39	19	36.64	13	36.00	06	36.22	29	35.83	22	36.27
27	36.34	20	36.66	14	35.99	07	36.12	30	35.75	23	36.45
28	36.33	21	36.52	15	36.03	08	36.09	31	35.82	24	36.38
29	36.41	22	36.58	16	35.99	09	36.07	SEP 01	35.96	25	36.21
30	36.49	23	36.49	17	35.91	10	36.07	02	36.12	26	36.39
31	36.59	24	36.42	18	35.91	11	36.07	03	36.22	27	36.43
JUN 01	36.50	25	36.48	19	36.02	12	36.00	04	36.19	28	36.35
02	36.42	26	36.49	20	36.00	13	36.05	05	36.21	29	36.56
03	36.37	27	36.41	21	36.04	14	36.16	06	36.24	30	36.35
04	36.27	28	36.32	22	36.12	15	36.25	07	36.20		
05	36.23	29	36.29	23	36.20	16	36.23	08	36.15		
06	36.36	30	36.17	24	35.93	17	36.18	09	36.09		
07	36.33	JUL 01	36.17	25	35.93	18	35.97	10	36.12		
08	36.36	02	36.21	26	35.97	19	35.94	11	36.20		

WATER YEAR 2005 HIGHEST 31.77 OCT 23, 2004 LOWEST 36.66 JUN 20, 2005

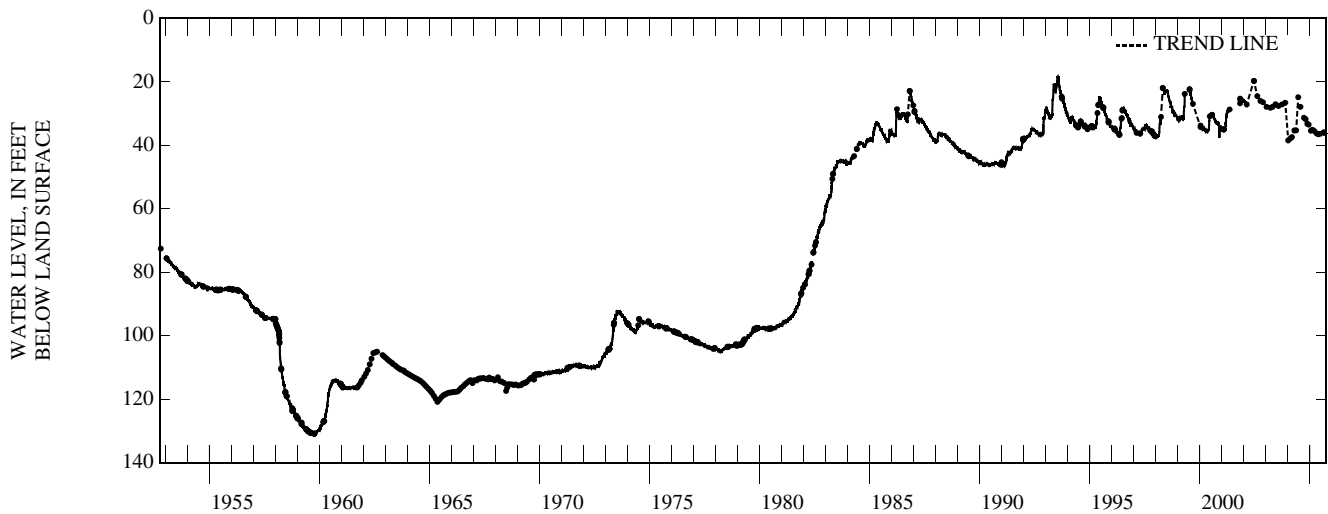

GROUND-WATER LEVELS

LAFAYETTE COUNTY—Continued

423455090043301. Local number, LF-01/03E/01-0294.

LOCATION.--Lat 42°34'55", long 90°04'33", Hydrologic Unit 07090003. Owner: Wis. Dept. of Transportation.

AQUIFER--Galena-Platteville dolomite.

WELL CHARACTERISTICS.--Drilled well, diameter 6 in., depth 200 ft, cased to 50 ft, open end.

INSTRUMENTATION.--Water level measured by USGS personnel.

DATUM.--The elevation of the land-surface datum is 979.73 ft above NGVD of 1929. Measuring point: hole in pump base, 2.00 ft above land-surface datum.

PERIOD OF RECORD.--March 1970 to current year.

EXTREMES FOR PERIOD OF RECORD.--Highest recorded water level is 56.10 ft below land-surface datum on July. 23, 1993. Lowest recorded water level is 81.62 ft below land-surface datum on June 23, 1997.

WATER LEVELS IN FEET BELOW LAND SURFACE DATUM, WATER YEAR OCTOBER 2004 TO SEPTEMBER 2005

DATE	WATER LEVEL	DATE	WATER LEVEL	DATE	WATER LEVEL	DATE	WATER LEVEL	DATE	WATER LEVEL	DATE	WATER LEVEL
OCT 23	68.89	DEC 12	69.93	FEB 15	70.69	APR 23	72.79	AUG 20	74.02		
NOV 20	69.44	JAN 18	69.20	MAR 15	71.72	MAY 24	72.59	SEP 14	74.39		
WATER YEAR 2005		HIGHEST	68.89	OCT 23, 2004	LOWEST	74.39	SEP 14, 2005				

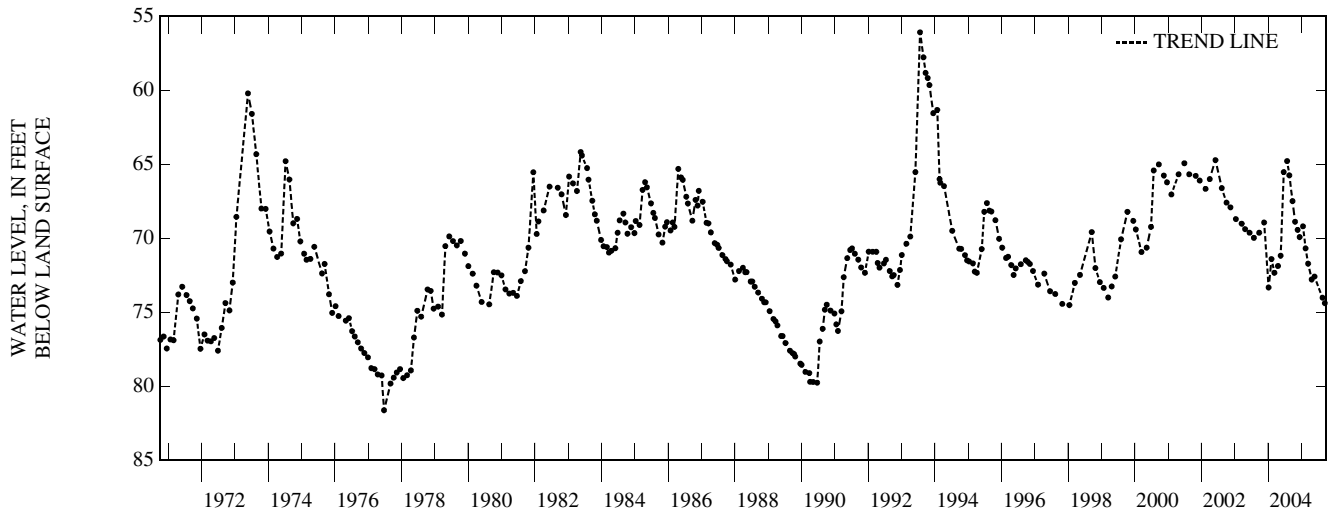

GROUND-WATER LEVELS

LANGLADE COUNTY

45260308911601. Local number, LA-34/10E/13-0537.

LOCATION.--Lat 45°26'03", long 89°11'16", Hydrologic Unit 04030202. Owner: Mabel West.

AQUIFER--Sand and gravel.

WELL CHARACTERISTICS.--Drilled well, diameter 5 in., depth 97 ft, cased to 94 ft, screen interval 94-97 ft.

INSTRUMENTATION.--Water level measured by observer.

DATUM.--The elevation of the land-surface datum is 1625.07 ft above NGVD of 1929. Measuring point: top of casing, 0.50 ft above land-surface datum.

PERIOD OF RECORD.--August 1983 to current year.

EXTREMES FOR PERIOD OF RECORD.--Highest recorded water level is 8.40 ft below land-surface datum on June 23, 1993. Lowest recorded water level is 18.00 ft below land-surface datum on Sept. 21, 1981.

WATER LEVELS IN FEET BELOW LAND SURFACE DATUM, WATER YEAR OCTOBER 2004 TO SEPTEMBER 2005

DATE	WATER LEVEL	DATE	WATER LEVEL	DATE	WATER LEVEL	DATE	WATER LEVEL	DATE	WATER LEVEL	DATE	WATER LEVEL
OCT 22	11.85	DEC 21	11.55	FEB 21	11.30	APR 20	10.10	JUN 21	10.05	AUG 22	11.41
NOV 20	10.70	JAN 23	11.54	MAR 22	11.28	MAY 22	10.08	JUL 20	11.45	SEP 21	11.55
WATER YEAR 2005 HIGHEST 10.05 JUN 21, 2005		LOWEST 11.85		OCT 22, 2004							

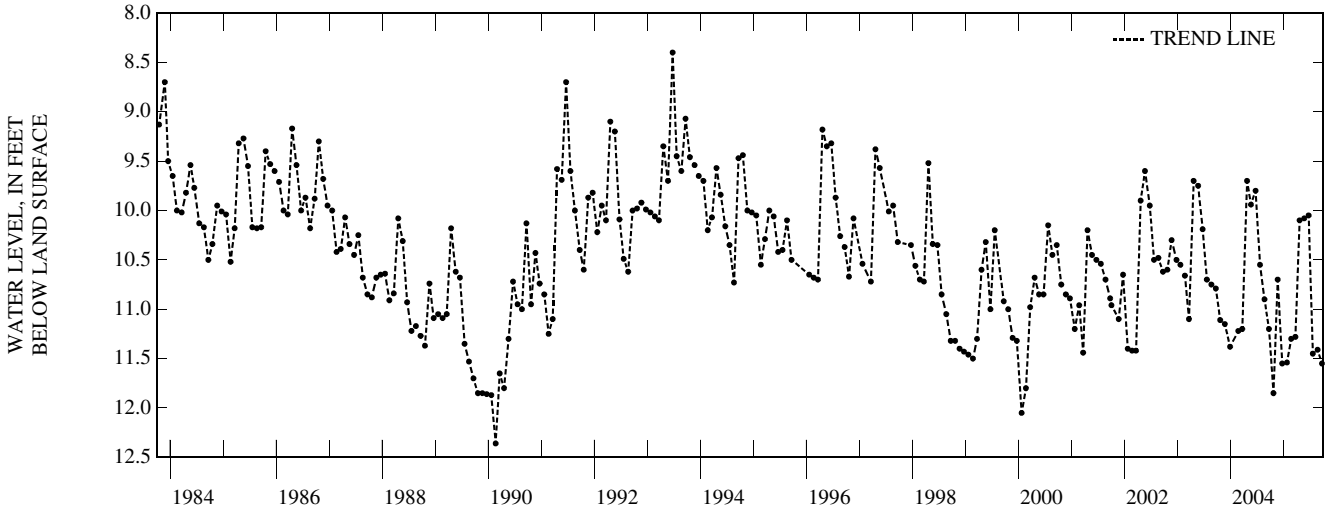

GROUND-WATER LEVELS

MANITOWOC COUNTY

440430087420401. Local number, MN-19/23E/35-0028.

LOCATION.--Lat 44°04'30", long 87°42'04", Hydrologic Unit 04030101. Owner: Wis. Dept. of Transportation.

AQUIFER--Silurian dolomite.

WELL CHARACTERISTICS.--Drilled well, diameter 6 in., depth 147 ft, cased to 133 ft.

INSTRUMENTATION.--Water level measured by observer.

DATUM.--The elevation of the land-surface datum is 669.98 ft above NGVD of 1929. Measuring point: hole in pump base, 1.00 ft above land-surface datum.

PERIOD OF RECORD.--June 1968 to current year.

EXTREMES FOR PERIOD OF RECORD.--Highest recorded water level is 26.37 ft below land-surface datum on May 4, 1993. Lowest recorded water level is 35.49 ft below land-surface datum on Aug. 26, 2003.

WATER LEVELS IN FEET BELOW LAND SURFACE DATUM, WATER YEAR OCTOBER 2004 TO SEPTEMBER 2005

DATE	WATER LEVEL	DATE	WATER LEVEL	DATE	WATER LEVEL	DATE	WATER LEVEL	DATE	WATER LEVEL	DATE	WATER LEVEL
OCT 04	32.50	DEC 07	28.50	FEB 01	28.60	APR 12	28.01	JUN 14	32.35	AUG 16	33.71
12	32.49	14	28.55	08	28.52	19	28.87	21	33.1	23	33.96
19	32.67	22	28.52	15	28.28	26	27.54	28	33.94	30	33.94
27	29.30	29	28.44	22	28.24	MAY 04	28.67	JUL 06	33.44	SEP 06	33.73
NOV 02	28.57	JAN 04	28.38	MAR 01	28.22	10	30.90	12	34.15	13	33.87
10	28.54	05	28.28	08	28.32	17	31.77	19	34.30	21	34.14
16	28.78	11	28.33	22	28.32	24	31.84	25	33.84	27	33.44
23	28.64	18	28.23	30	28.02	31	31.99	AUG 02	33.98		
30	28.67	26	28.41	APR 05	27.89	JUN 08	32.42	09	34.42		

WATER YEAR 2005 HIGHEST 27.54 APR 26, 2005 LOWEST 34.42 AUG 09, 2005

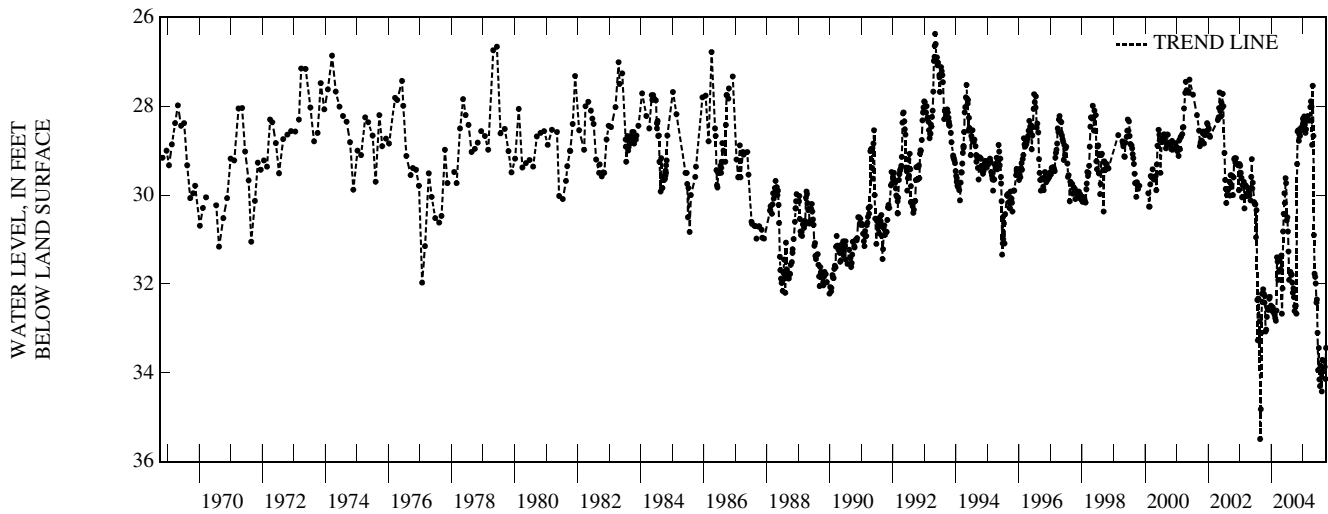

MARATHON COUNTY

445814090045501. Local number, MR-29/03E/24-0027.

LOCATION.--Lat 44°58'45", long 90°05'44", Hydrologic Unit 07070002. Owner: Conrad Ktemstreiter.

AQUIFER--Sand and gravel.

WELL CHARACTERISTICS.--Drilled well, diameter 6 in., depth 42 ft.

INSTRUMENTATION.--Water level measured by observer.

DATUM.--The elevation of the land-surface datum is 1444.98 ft above NGVD of 1929. Measuring point: top of casing, 1.00 ft above land-surface datum.

PERIOD OF RECORD.--February 1945 to current year.

EXTREMES FOR PERIOD OF RECORD.--Highest recorded water level is 0.99 ft above land-surface datum on June 2, 1960. Lowest recorded water level is 11.79 ft below land-surface datum on Feb. 15, 1990.

WATER LEVELS IN FEET BELOW LAND SURFACE DATUM, WATER YEAR OCTOBER 2004 TO SEPTEMBER 2005

DATE	WATER LEVEL	DATE	WATER LEVEL	DATE	WATER LEVEL	DATE	WATER LEVEL	DATE	WATER LEVEL	DATE	WATER LEVEL
OCT 21	9.97	DEC 22	7.02	FEB 15	8.86	MAY 18	5.78	JUL 20	8.31	SEP 20	9.71
NOV 22	7.84	JAN 21	8.44	MAR 17	9.29	JUN 15	4.85	AUG 15	8.82		
WATER YEAR 2005 HIGHEST 4.85 JUN 15, 2005		LOWEST 9.97 OCT 21, 2004									

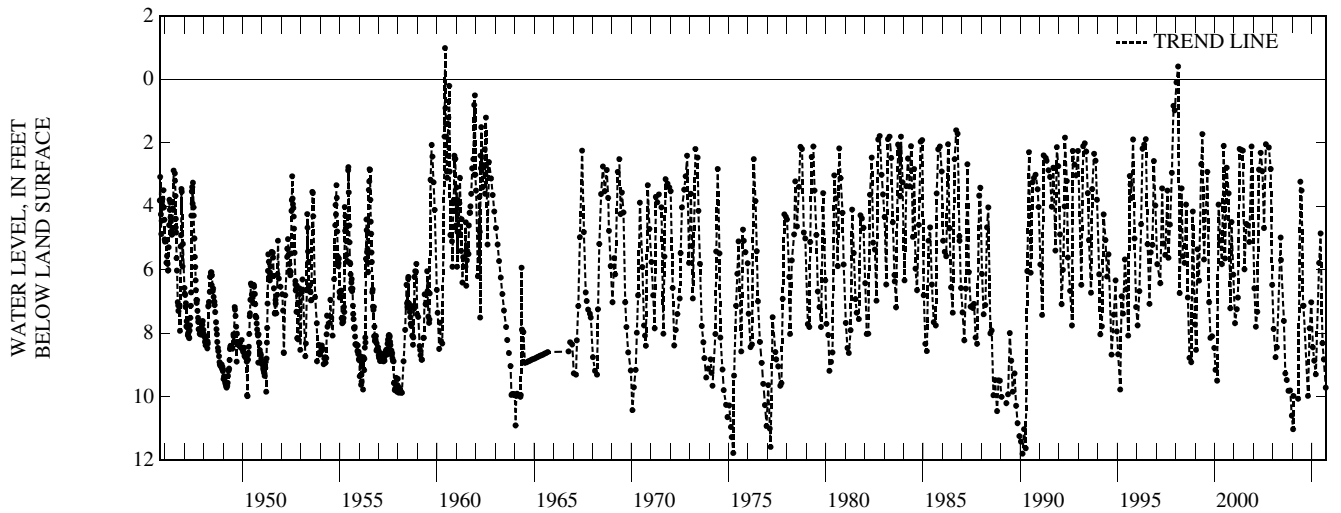

GROUND-WATER LEVELS
MARATHON COUNTY—Continued

444709089265301. Local number, MR-27/09E/31-0028.

LOCATION.--Lat 44°47'09", long 89°26'53", Hydrologic Unit 07070002. Owner: USGS.

AQUIFER--Sand and gravel.

WELL CHARACTERISTICS.--Driven observation water-table well, diameter 1.25 in., depth 27 ft, cased to 25 ft, well point 25-27 ft.

INSTRUMENTATION.--Water level measured by observer.

DATUM.--The elevation of the land-surface datum is 1228.97 ft above NGVD of 1929. Measuring point: top of pipe, 1.80 ft above land-surface datum.

PERIOD OF RECORD.--March 1945 to current year.

EXTREMES FOR PERIOD OF RECORD.--Highest recorded water level is 12.18 ft below land-surface datum on Aug. 1, 1993. Lowest recorded water level is 26.09 ft below land-surface datum on Mar. 30, 1959.

NO DATA FOR WY 2005 WERE RETRIEVED FROM GWSI FOR THIS SITE

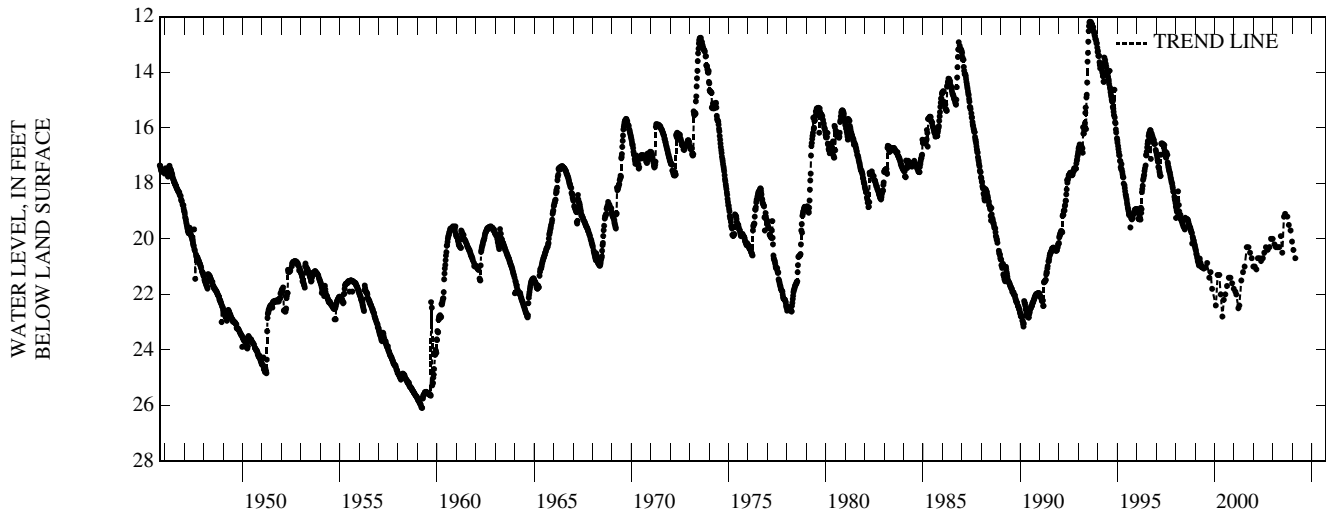

MARATHON COUNTY—Continued

445913089374501. Local number, MR-29/07E/24-0100.

LOCATION.--Lat 44°59'13", long 89°37'45", Hydrologic Unit 07070002. Owner: City of Wausau.

AQUIFER--Sand and gravel.

WELL CHARACTERISTICS.--Drilled well, diameter 6 in., depth 104 ft, cased to 84 ft, screen interval 84-106.

INSTRUMENTATION.--Water level measured by observer.

DATUM.--The elevation of the land-surface datum is 1221.97 ft above NGVD of 1929. Measuring point: top of steel casing, 2.00 ft above land-surface datum.

PERIOD OF RECORD.--August 1984 to current year.

EXTREMES FOR PERIOD OF RECORD.--Highest recorded water level is 35.08 ft below land-surface datum on May 10, 2002. Lowest recorded water level is 41.02 ft below land-surface datum on Oct. 8, 1997.

WATER LEVELS IN FEET BELOW LAND SURFACE DATUM, WATER YEAR OCTOBER 2004 TO SEPTEMBER 2005

DATE	WATER LEVEL	DATE	WATER LEVEL	DATE	WATER LEVEL	DATE	WATER LEVEL	DATE	WATER LEVEL	DATE	WATER LEVEL
OCT 15	36.69	MAR 04	37.72	MAY 10	36.26	JUN 27	37.73	AUG 05	37.28		
NOV 22	36.84	28	37.71	23	37.38	JUL 11	37.67	19	36.98		
DEC 17	36.73	APR 15	36.46	JUN 03	36.64	21	37.66	SEP 13	36.82		
JAN 22	37.06	22	36.70	13	37.72	25	37.56	27	36.72		

WATER YEAR 2005 HIGHEST 36.26 MAY 10, 2005 LOWEST 37.73 JUN 27, 2005

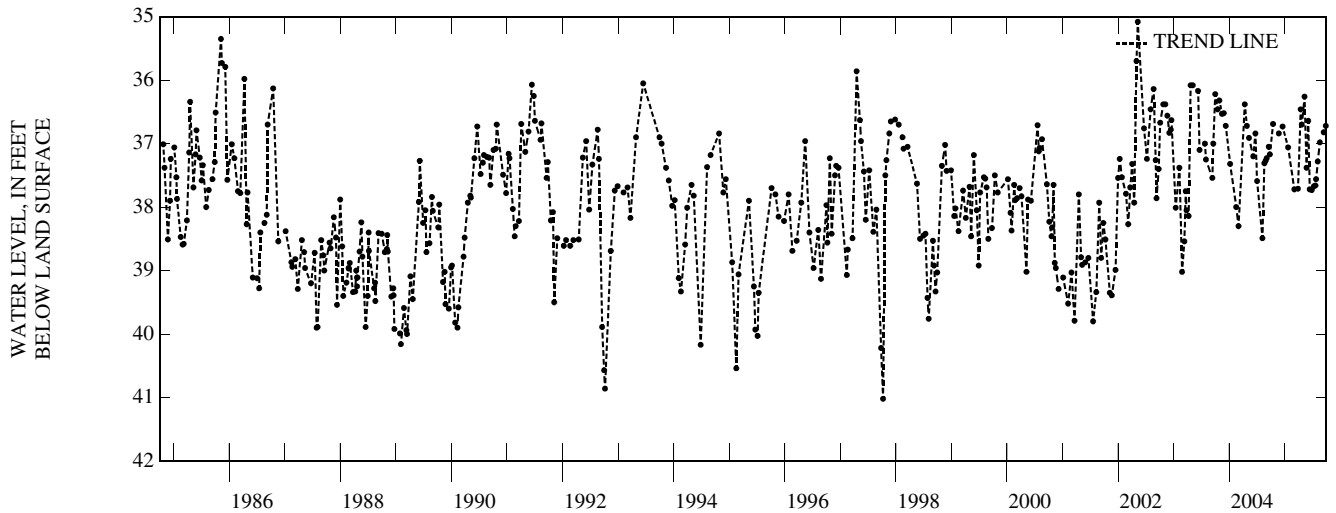

GROUND-WATER LEVELS

MARINETTE COUNTY

453816087590101. Local number, MT-37/20E/34-0007.

LOCATION.--Lat 45°38'16", long 87°59'01", Hydrologic Unit 04030108. Owner: Wis. Dept. of Natural Resources.

AQUIFER--Sand and gravel.

WELL CHARACTERISTICS.--Drilled well, diameter 8 in., depth 33 ft, cased to 33 ft, open end.

INSTRUMENTATION.--Water level measured by observer.

DATUM.--The elevation of the land-surface datum is 979.98 ft above NGVD of 1929. Measuring point: pointer on float gage, 4.20 ft above land-surface datum.

PERIOD OF RECORD.--November 1938 to current year.

EXTREMES FOR PERIOD OF RECORD.--Highest recorded water level is 18.01 ft below land-surface datum on May 17, 1960. Lowest recorded water level is 24.06 ft below land-surface datum on Nov. 17, 1938.

WATER LEVELS IN FEET BELOW LAND SURFACE DATUM, WATER YEAR OCTOBER 2004 TO SEPTEMBER 2005

DATE	WATER LEVEL	DATE	WATER LEVEL	DATE	WATER LEVEL	DATE	WATER LEVEL	DATE	WATER LEVEL	DATE	WATER LEVEL
OCT 05	20.83	DEC 08	20.94	FEB 08	21.35	APR 26	20.85	JUL 08	21.45	SEP 13	22.11
12	20.87	14	20.97	22	21.42	MAY 03	20.91	12	21.50	20	22.16
19	20.92	21	21.02	MAR 01	21.46	17	21.03	AUG 02	21.71	27	22.18
26	20.94	28	21.10	08	21.50	25	20.98	09	21.79		
NOV 02	20.84	JAN 04	21.13	15	21.54	31	21.04	16	21.83		
09	20.78	11	21.18	29	21.59	JUN 14	21.23	23	21.92		
16	20.84	25	21.25	APR 06	21.03	21	21.24	30	21.97		
23	20.92	FEB 01	21.29	19	20.90	28	21.30	SEP 06	22.25		

WATER YEAR 2005 HIGHEST 20.78 NOV 09, 2004 LOWEST 22.25 SEP 06, 2005

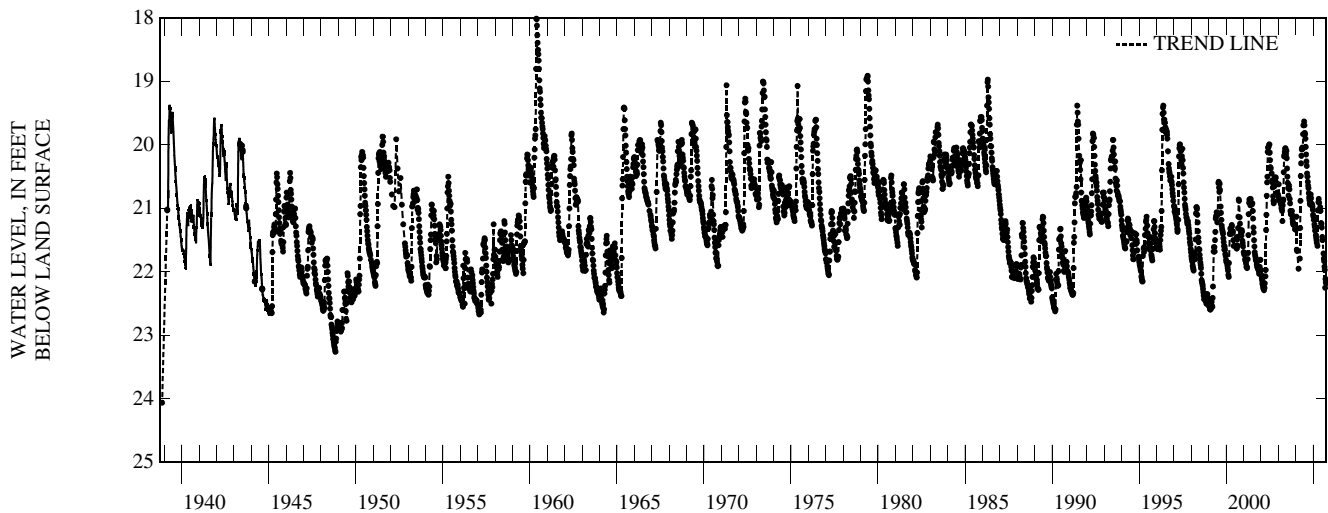

MARQUETTE COUNTY

435244089293401. Local number, MQ-16/08E/12-0009.

LOCATION.--Lat 43°52'44", long 89°29'34", Hydrologic Unit 04030201. Owner: Village of Westfield.

AQUIFER--Sandstone.

WELL CHARACTERISTICS.--Drilled well, diameter 6 in., depth 274 ft.

INSTRUMENTATION.--Water level measured by USGS personnel.

DATUM.--The elevation of the land-surface datum is 879.90 ft above NGVD of 1929. Measuring point: top of casing, 0.00 ft above land-surface datum.

PERIOD OF RECORD.--October 1949 to current year.

EXTREMES FOR PERIOD OF RECORD.--Highest recorded water level is 12.15 ft below land-surface datum on July 13, 1993. Lowest recorded water level is 19.69 ft below land-surface datum on Jan. 25, 1999.

WATER LEVELS IN FEET BELOW LAND SURFACE DATUM, WATER YEAR OCTOBER 2004 TO SEPTEMBER 2005

DATE	WATER LEVEL	DATE	WATER LEVEL	DATE	WATER LEVEL	DATE	WATER LEVEL	DATE	WATER LEVEL	DATE	WATER LEVEL
OCT 01	15.38	NOV 13	14.74	JAN 07	17.10	APR 09	15.17	MAY 27	15.40	JUL 25	15.73
WATER YEAR 2005		HIGHEST	14.74 NOV 13, 2004	LOWEST	17.10 JAN 07, 2005						

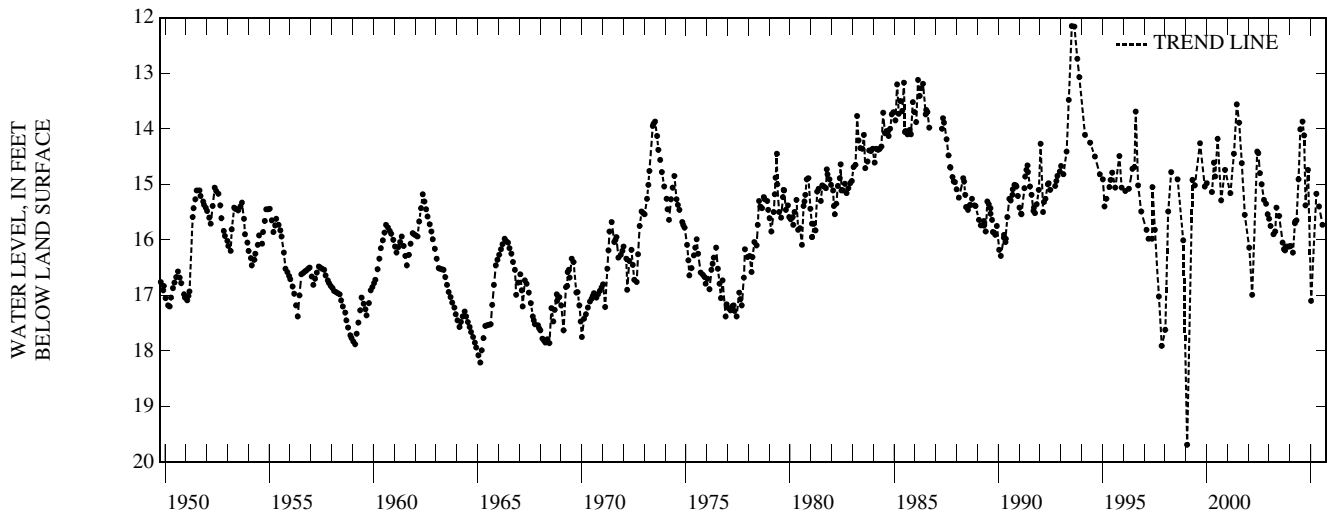

GROUND-WATER LEVELS
MARQUETTE COUNTY—Continued

433956089275601. Local number, MQ-14/09E/30-0026.

LOCATION.--Lat 43°39'56", long 89°27'56", Hydrologic Unit 04030201. Owner: Leslie Mountford.

AQUIFER--Sandstone.

WELL CHARACTERISTICS.--Drilled well, diameter 6 in., depth 170 ft, cased to 145 ft.

INSTRUMENTATION.--Water level measured by USGS personnel.

DATUM.--The elevation of the land-surface datum is 799.89 ft above NGVD of 1929. Measuring point: top of casing cover, 1.00 ft above land-surface datum.

PERIOD OF RECORD.--May 1965 to current year.

EXTREMES FOR PERIOD OF RECORD.--Highest recorded water level is 12.62 ft below land-surface datum on Jan. 1, 2005. Lowest recorded water level is 20.00 ft below land-surface datum on June 11, 1960.

WATER LEVELS IN FEET BELOW LAND SURFACE DATUM, WATER YEAR OCTOBER 2004 TO SEPTEMBER 2005

DATE	WATER LEVEL	DATE	WATER LEVEL	DATE	WATER LEVEL	DATE	WATER LEVEL	DATE	WATER LEVEL	DATE	WATER LEVEL
OCT 01	16.43	NOV 13	16.75	JAN 07	12.62	APR 09	15.06	MAY 27	16.36	JUL 25	17.71
WATER YEAR 2005		HIGHEST	12.62	JAN 07, 2005		LOWEST	17.71	JUL 25, 2005			

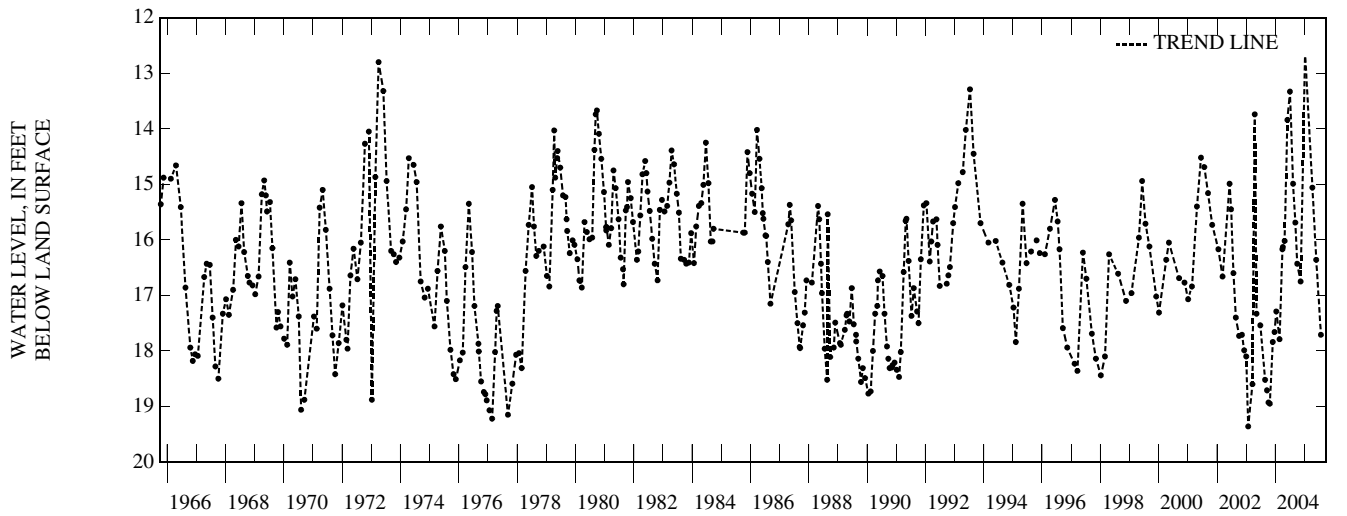

MILWAUKEE COUNTY

430706087583601. Local number, ML-08/21E/35-0118.

LOCATION.--Lat 43°07'06", long 87°58'36", Hydrologic Unit 04040003. Owner: Private - unknown who owns currently.

AQUIFER--Silurian dolomite.

WELL CHARACTERISTICS.--Drilled well, diameter 6 in., depth 136 ft, cased to 124 ft, open end.

INSTRUMENTATION.--Water level measured by USGS personnel.

DATUM.--The elevation of the land-surface datum is 678.94 ft above NGVD of 1929. Measuring point: top of casing, 0.60 ft above land-surface datum.

PERIOD OF RECORD.--June 1946 to current year.

EXTREMES FOR PERIOD OF RECORD.--Highest recorded water level is 19.33 ft below land-surface datum on May 2, 1984. Lowest recorded water level is 48.99 ft below land-surface datum in February 1957.

WATER LEVELS IN FEET BELOW LAND SURFACE DATUM, WATER YEAR OCTOBER 2004 TO SEPTEMBER 2005

DATE	WATER LEVEL	DATE	WATER LEVEL	DATE	WATER LEVEL	DATE	WATER LEVEL	DATE	WATER LEVEL	DATE	WATER LEVEL
OCT 09	44.20	DEC 11	43.83	MAR 08	42.07	MAY 18	41.50	JUL 21	36.83	SEP 13	36.65
NOV 13	44.53	FEB 08	42.99	APR 08	41.35	JUN 21	42.11	AUG 26	36.51		
WATER YEAR 2005		HIGHEST	36.51	AUG 26, 2005	LOWEST	44.53	NOV 13, 2004				

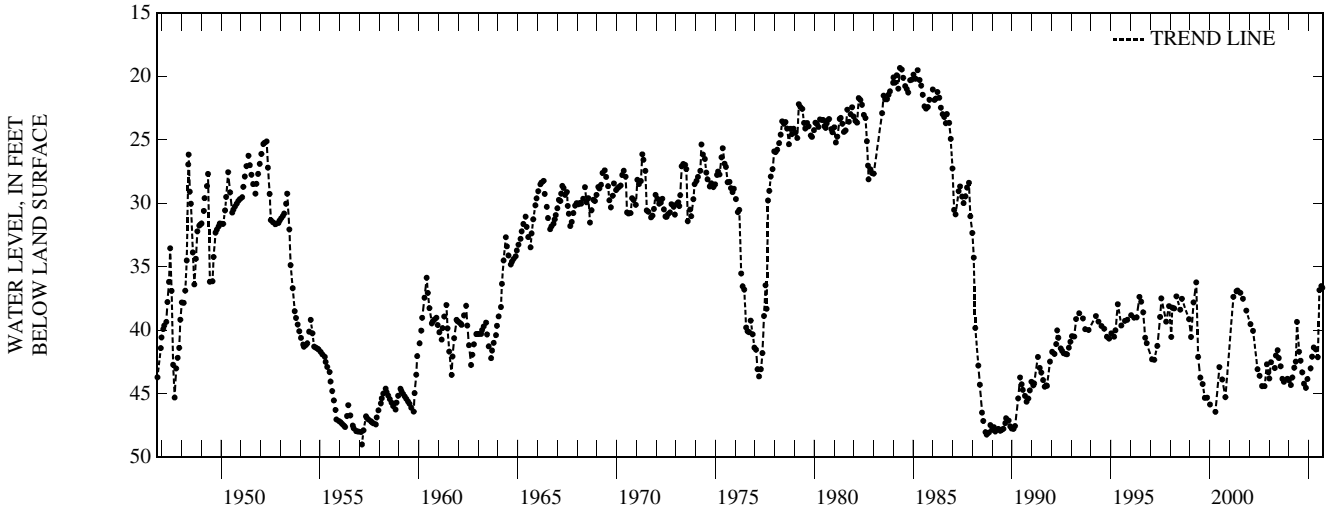

GROUND-WATER LEVELS

MILWAUKEE COUNTY—Continued

425613088014301. Local number, ML-06/21E/32-0148.

LOCATION.--Lat 42°56'13", long 88°01'43", Hydrologic Unit 04040002. Owner: Milwaukee county.

AQUIFER--Platteville-Galena dolomite.

WELL CHARACTERISTICS.--Drilled well, diameter 5 in., depth 180 ft, cased to 43 ft.

INSTRUMENTATION.--Water level measured by USGS personnel.

DATUM.--The elevation of the land-surface datum is 773.88 ft above NGVD of 1929. Measuring point: top of 3/8" pipe, 0.00 ft above land-surface datum.

PERIOD OF RECORD.--September 1946 to current year.

EXTREMES FOR PERIOD OF RECORD.--Highest recorded water level is 25.56 ft below land-surface datum on May 4, 1951. Lowest recorded water level is 40.03 ft below land-surface datum on Aug. 13, 1971.

WATER LEVELS IN FEET BELOW LAND SURFACE DATUM, WATER YEAR OCTOBER 2004 TO SEPTEMBER 2005

DATE	WATER LEVEL	DATE	WATER LEVEL	DATE	WATER LEVEL	DATE	WATER LEVEL	DATE	WATER LEVEL	DATE	WATER LEVEL
OCT 09	32.54	FEB 08	33.49	APR 08	32.42	JUN 21	34.27	AUG 26	33.88		
JAN 20	33.42	MAR 08	32.89	MAY 18	32.43	JUL 21	31.57	SEP 13	34.38		
WATER YEAR 2005		HIGHEST	31.57	JUL 21, 2005	LOWEST	34.38	SEP 13, 2005				

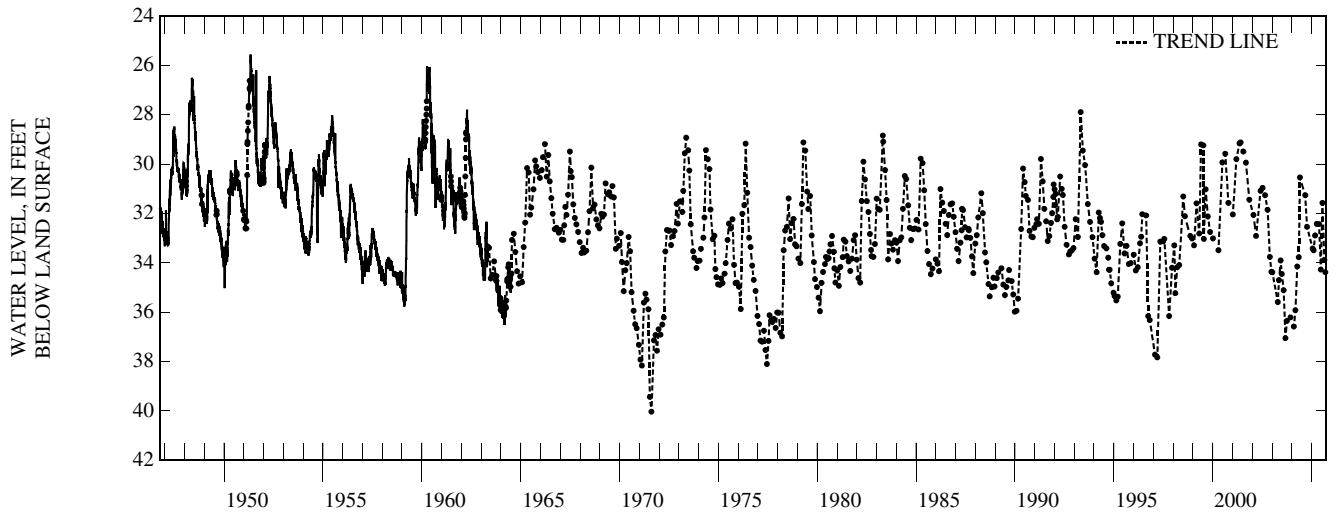

MONROE COUNTY

434342090495601. Local number, MO-15/04W/34-0002.

LOCATION.--Lat 43°43'42", long 90°49'56", Hydrologic Unit 07060001. Owner: Joseph Anderson.

AQUIFER--Sandstone.

WELL CHARACTERISTICS.--Drilled well, diameter 5 in., depth 44 ft, cased to 43 ft.

INSTRUMENTATION.--Water level measured by USGS personnel.

DATUM.--The elevation of the land-surface datum is 1100.01 ft above NGVD of 1929. Measuring point: top of well casing, 0.00 ft above land-surface datum.

PERIOD OF RECORD.--August 1934 to current year.

EXTREMES FOR PERIOD OF RECORD.--Highest recorded water level is 0.08 ft below land-surface datum on June 18, 1993. Lowest recorded water level is 7.87 ft below land-surface datum on Mar. 19, 1959.

WATER LEVELS IN FEET BELOW LAND SURFACE DATUM, WATER YEAR OCTOBER 2004 TO SEPTEMBER 2005

DATE	WATER LEVEL	DATE	WATER LEVEL	DATE	WATER LEVEL	DATE	WATER LEVEL	DATE	WATER LEVEL	DATE	WATER LEVEL
NOV 20	9.02	AUG 22	8.76	AUG 31	9.03	SEP 09	9.25	SEP 17	9.44	SEP 26	9.24
FEB 15	7.35	23	8.88	SEP 01	9.04	10	9.25	18	9.46	27	9.15
MAR 15	7.27	24	8.89	02	9.05	11	9.26	19	9.47	28	9.15
APR 23	6.79	25	8.92	03	9.09	12	9.35	20	9.48	29	9.12
MAY 27	7.05	26	8.92	04	9.17	13	9.35	21	9.48	30	9.12
JUN 23	7.82	27	8.92	05	9.17	14	9.35	22	9.48		
JUL 20	8.79	28	8.95	06	9.22	14	9.34	23	9.56		
AUG 20	8.75	29	8.96	07	9.24	15	9.39	24	9.57		
21	8.76	30	9.02	08	9.25	16	9.42	25	9.55		

WATER YEAR 2005 HIGHEST 6.79 APR 23, 2005 LOWEST 9.57 SEP 24, 2005

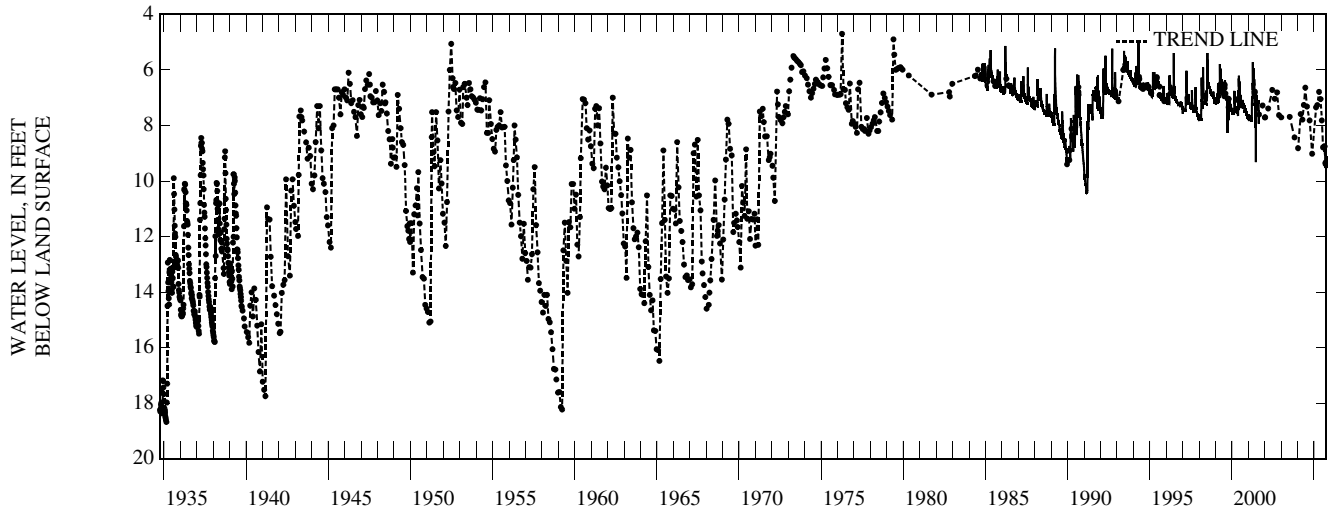

GROUND-WATER LEVELS
MONROE COUNTY—Continued

434823090461401. Local number, MO-15/03W/05-0010.

LOCATION.--Lat 43°48'40", long 90°46'13", Hydrologic Unit 07040006. Owner: Lester Cooley.

AQUIFER--Sand and gravel.

WELL CHARACTERISTICS.--Drilled well, diameter 7 in., depth 16.7 ft, cased to 16.7 ft, open end.

INSTRUMENTATION.--Water level measured by observer.

DATUM.--The elevation of the land-surface datum is 879.98 ft above NGVD of 1929. Measuring point: top of casing, 1.00 ft above land-surface datum.

PERIOD OF RECORD.--August 1934 to current year.

EXTREMES FOR PERIOD OF RECORD.--Highest recorded water level is 0.60 ft below land-surface datum on Apr. 27, 1965. Lowest recorded water level is 12.01 ft below land-surface datum on Feb. 28, 1959.

WATER LEVELS IN FEET BELOW LAND SURFACE DATUM, WATER YEAR OCTOBER 2004 TO SEPTEMBER 2005

DATE	WATER LEVEL	DATE	WATER LEVEL	DATE	WATER LEVEL	DATE	WATER LEVEL	DATE	WATER LEVEL	DATE	WATER LEVEL
OCT 20	2.57	DEC 19	3.19	FEB 13	3.66	APR 20	4.10	JUN 23	4.50	AUG 20	5.26
NOV 17	2.85	JAN 16	3.56	MAR 17	3.95	MAY 20	4.31	JUL 20	5.16		
WATER YEAR 2005 HIGHEST 2.57 OCT 20, 2004		LOWEST 5.26		AUG 20, 2005							

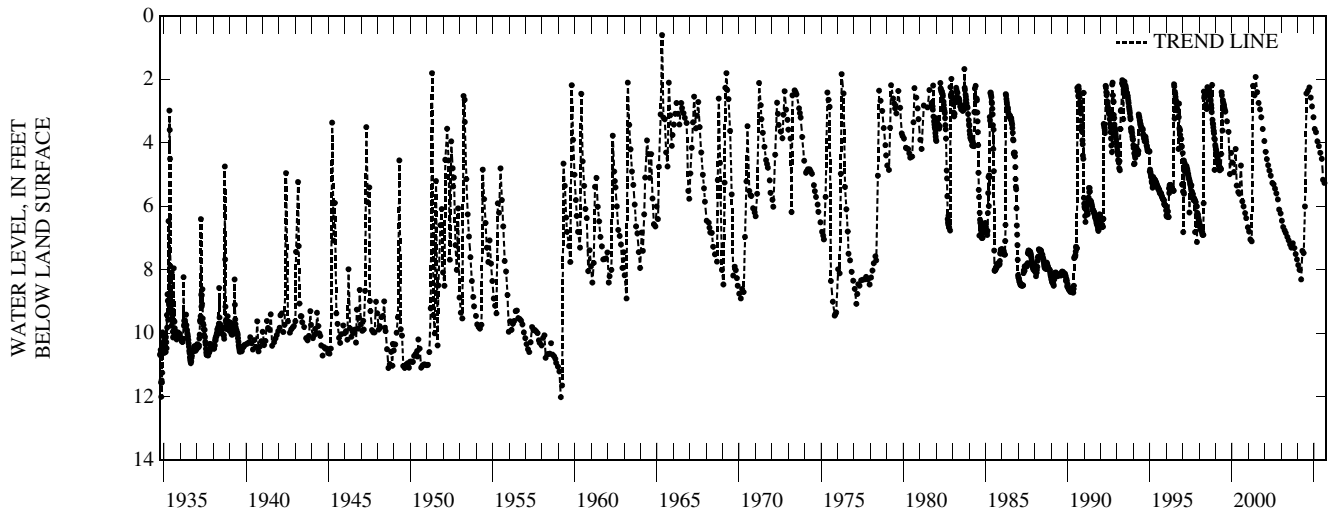

GROUND-WATER LEVELS

MONROE COUNTY—Continued

440026090390101. Local number, MO-18/02W/29-0017.

LOCATION.--Lat 44°00'26", long 90°39'01", Hydrologic Unit 07040006. Owner: U.S. Army.

AQUIFER--Sandstone.

WELL CHARACTERISTICS.--Drilled well, diameter 9 in., depth 192 ft, cased to 109 ft.

INSTRUMENTATION.--Continuous water-level recorder.

DATUM.--The elevation of the land-surface datum is 909.00 ft above NGVD of 1929. Measuring point: top of steel casing, 1.00 ft above land-surface datum.

PERIOD OF RECORD.--June 1950 to current year.

EXTREMES FOR PERIOD OF RECORD.--Highest recorded water level is 0.48 ft below land-surface datum on Sept. 29, 1965. Lowest recorded water level is 8.62 ft below land-surface datum on Jan. 29, 2001.

WATER LEVELS IN FEET BELOW LAND SURFACE DATUM, WATER YEAR OCTOBER 2004 TO SEPTEMBER 2005

DAY	OCT	NOV	DEC	JAN	FEB	MAR	APR	MAY	JUN	JUL	AUG	SEP
5	5.64	6.11	6.38	6.53	7.05	6.99	6.10	6.21	6.57	6.84	7.11	6.86
10	5.67	6.21	---	6.69	6.70	6.83	6.16	6.29	6.62	6.98	7.21	6.94
15	5.78	6.24	6.26	7.08	6.66	6.92	6.31	6.36	6.59	7.25	7.13	7.01
20	5.86	6.33	6.30	7.02	6.74	6.19	6.39	6.39	6.66	7.26	7.06	7.06
25	6.02	6.36	6.27	6.84	6.91	6.29	6.25	6.44	6.75	7.24	6.99	7.09
EOM	6.07	6.37	6.40	6.88	6.94	5.98	6.23	6.54	6.75	6.98	6.89	6.77

WATER YEAR 2005 HIGHEST 5.51 OCT 03, 2004 LOWEST 7.26 JUL 19, 2005 JUL 20, 2005 JUL 21, 2005 JUL 22, 2005

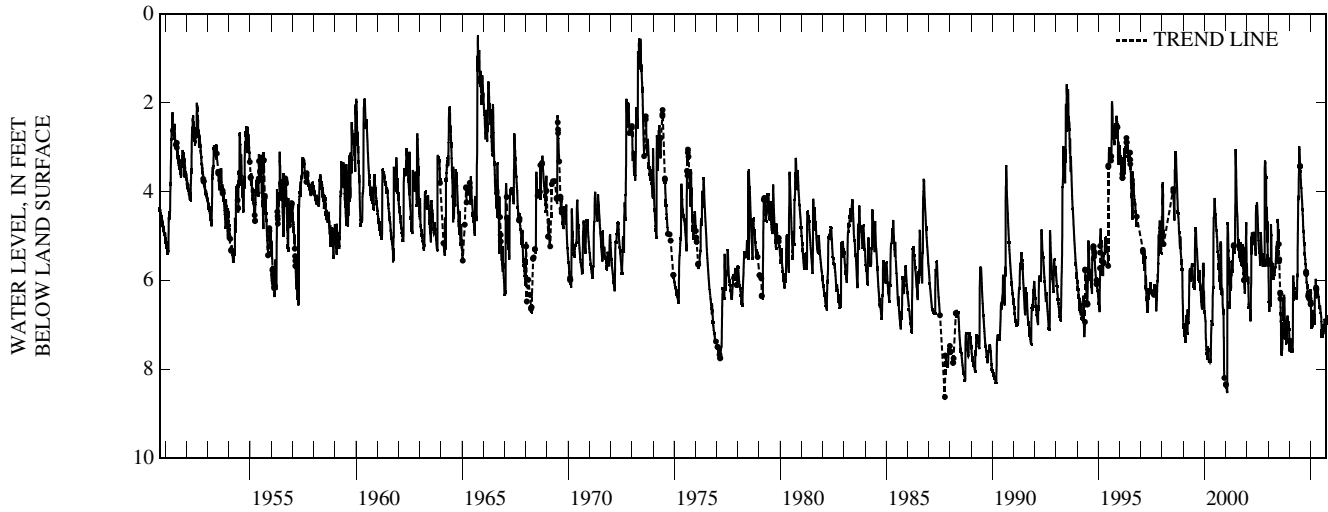

GROUND-WATER LEVELS

OCONTO COUNTY

450819088263901. Local number, OC-31/16E/25-0179.

LOCATION.--Lat 45°08'19", long 88°26'39", Hydrologic Unit 04030104. Owner: US. Forest Service.

AQUIFER--Sand and gravel.

WELL CHARACTERISTICS.--Drilled public water-table well, diameter 6 in., depth 46 ft, cased to 38 ft, open end.

INSTRUMENTATION.--Water level measured by observer.

DATUM.--The elevation of the land-surface datum is 919.98 ft above NGVD of 1929. Measuring point: hole in pump base, 0.50 ft above land-surface datum.

PERIOD OF RECORD.--September 1983 to current year.

EXTREMES FOR PERIOD OF RECORD.--Highest recorded water level is 16.54 ft below land-surface datum on June 30, 1993. Lowest recorded water level is 21.50 ft below land-surface datum on Nov. 15, 2000.

WATER LEVELS IN FEET BELOW LAND SURFACE DATUM, WATER YEAR OCTOBER 2004 TO SEPTEMBER 2005

DATE	WATER LEVEL	DATE	WATER LEVEL	DATE	WATER LEVEL	DATE	WATER LEVEL	DATE	WATER LEVEL	DATE	WATER LEVEL
OCT 01	18.90	DEC 01	18.87	FEB 01	19.16	APR 01	19.00	JUN 01	19.73	AUG 01	19.48
NOV 01	18.70	JAN 01	18.70	MAR 01	19.18	MAY 01	18.86	JUL 01	19.01	SEP 01	19.74
WATER YEAR 2005 HIGHEST 18.70		NOV 01, 2004		JAN 01, 2005		LOWEST 19.74		SEP 01, 2005			

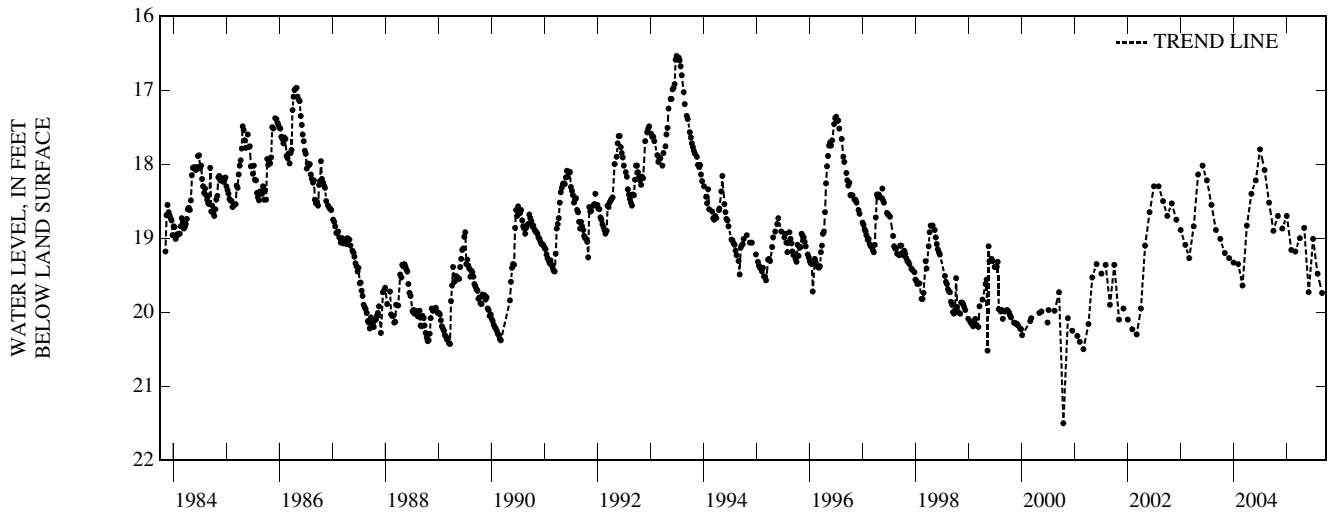

GROUND-WATER LEVELS

ONEIDA COUNTY

453720089215401. Local number, ON-36/09E/09-0024.

LOCATION.--Lat 45°37'39", long 89°21'60", Hydrologic Unit 07070001. Owner: USGS.

AQUIFER--Sand and gravel.

WELL CHARACTERISTICS.--Drilled observation water-table well, diameter 1.25 in., depth 33 ft, cased to 31 ft, screen interval 31-33 ft.

INSTRUMENTATION.--Water level measured by observer.

DATUM.--The elevation of land-surface datum is 1560.03 ft above NGVD of 1929. Measuring point: top of 8-inch PVC casing, 2.20 ft above land-surface datum.

PERIOD OF RECORD.--March 1945 to current year.

EXTREMES FOR PERIOD OF RECORD.--Highest recorded water level is 18.68 ft below land-surface datum on Aug. 3, 1968. Lowest recorded water level is 23.16 ft below land-surface datum on Mar. 12, 1990.

WATER LEVELS IN FEET BELOW LAND SURFACE DATUM, WATER YEAR OCTOBER 2004 TO SEPTEMBER 2005

DATE	WATER LEVEL	DATE	WATER LEVEL	DATE	WATER LEVEL	DATE	WATER LEVEL	DATE	WATER LEVEL	DATE	WATER LEVEL
OCT 06	20.95	DEC 05	21.03	FEB 01	21.35	APR 01	20.55	JUN 02	20.93		
NOV 02	21.03	JAN 02	21.19	MAR 03	20.49	MAY 02	20.88	SEP 02	21.82		
WATER YEAR 2005 HIGHEST 20.49		MAR 03, 2005		LOWEST 21.82		SEP 02, 2005					

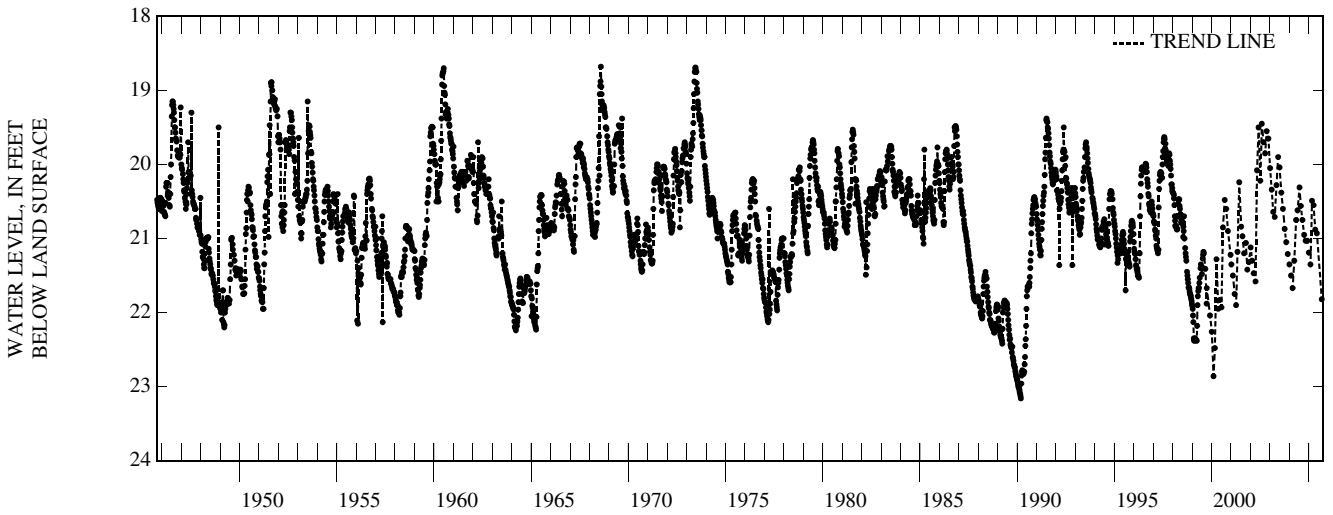

GROUND-WATER LEVELS

OUTAGAMIE COUNTY

443353088194201. Local number, OU-24/18E/08-0416.

LOCATION.--Lat 44°33'53", long 88°19'42", Hydrologic Unit 04030202. Owner: USGS.

AQUIFER--Sandstone.

WELL CHARACTERISTICS.--Drilled well, diameter 6 in., depth 740 ft, cased to 18 ft, open hole from 18-740 ft.

INSTRUMENTATION.--Water level measured by USGS personnel.

DATUM.--The elevation of land-surface datum is 985.00 ft above NGVD of 1929. Measuring point: top of well casing, 2.50 ft above land-surface datum.

PERIOD OF RECORD.--July 1995 to current year.

EXTREMES FOR PERIOD OF RECORD.--Highest recorded water level is 91.46 ft below land-surface datum on Apr. 29, 1999. Lowest recorded water level is 105.50 ft below land-surface datum on Sept 3, 1992.

WATER LEVELS IN FEET BELOW LAND SURFACE DATUM, WATER YEAR OCTOBER 2004 TO SEPTEMBER 2005

DATE	WATER LEVEL	DATE	WATER LEVEL	DATE	WATER LEVEL	DATE	WATER LEVEL
OCT 02	93.46	JAN 06	93.86	APR 09	94.06	JUL 25	94.05
WATER YEAR 2005 HIGHEST 93.46		OCT 02, 2004		LOWEST 94.06		APR 09, 2005	

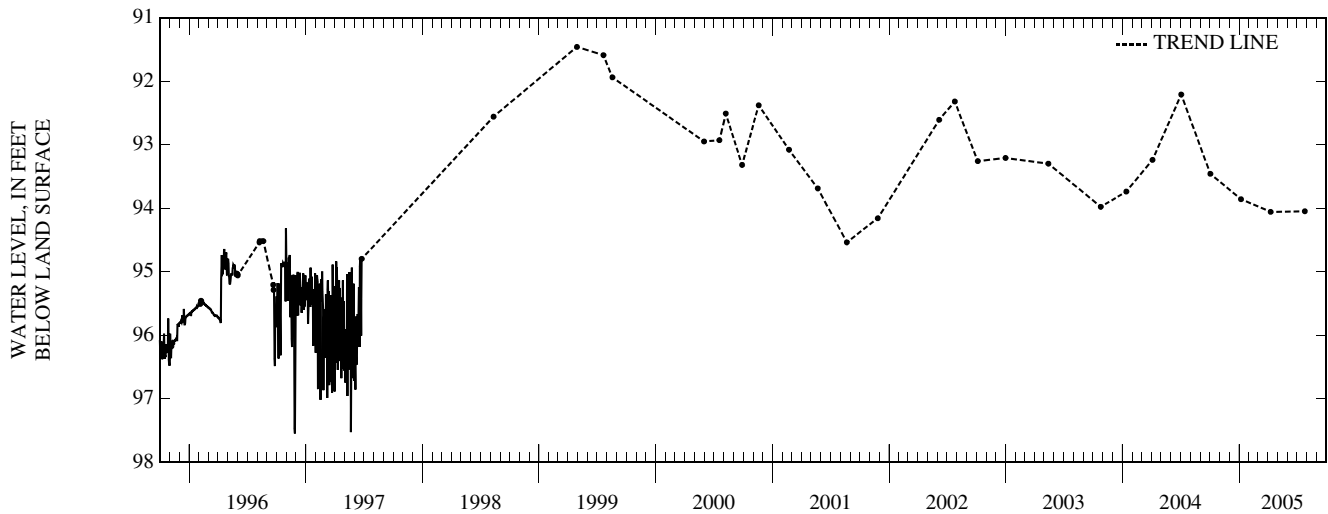

PEPIN COUNTY

443046092170401. Local number, PP-24/16W/26-0039.

LOCATION.--Lat 44°31'38", long 92°17'41", Hydrologic Unit 07040001. Owner: Wis. Dept. of Transportation.

AQUIFER--Sandstone.

WELL CHARACTERISTICS.--Drilled well, diameter 6 in., depth 140 ft, cased to 41 ft, open hole 41-140 ft.

INSTRUMENTATION.--Water level measured by observer.

DATUM.--The elevation of land-surface datum is 740.12 ft above NGVD of 1929. Measuring point: hole in pump base, 1.70 ft above land-surface datum.

PERIOD OF RECORD.--May 1969 to current year.

EXTREMES FOR PERIOD OF RECORD.--Highest recorded water level is 54.37 ft below land-surface datum on Aug. 17, 2004. Lowest recorded water level is 70.28 ft below land-surface datum on Jan. 5, 1971.

WATER LEVELS IN FEET BELOW LAND SURFACE DATUM, WATER YEAR OCTOBER 2004 TO SEPTEMBER 2005

DATE	WATER LEVEL	DATE	WATER LEVEL	DATE	WATER LEVEL	DATE	WATER LEVEL
NOV 02	61.86	JUL 01	57.80	AUG 16	58.56	SEP 20	58.65
WATER YEAR 2005 HIGHEST 57.80 JUL 01, 2005		LOWEST 61.86		NOV 02, 2004			

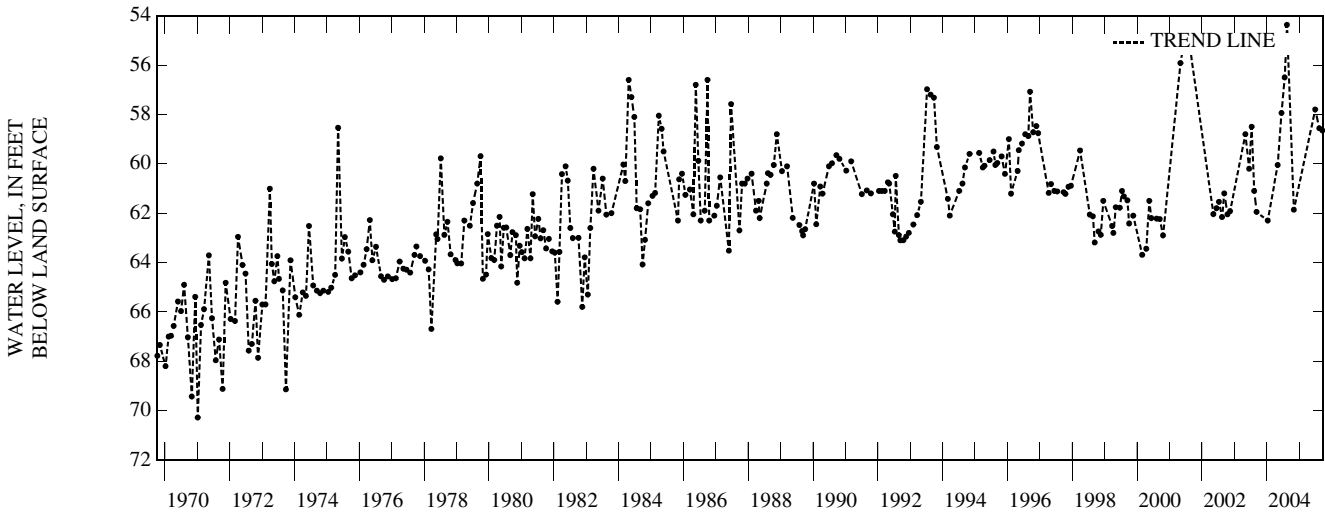

GROUND-WATER LEVELS

PEPIN COUNTY—Continued

443624091512401. Local number, PP-25/12W/32-0040.

LOCATION.--Lat 44°36'24", long 91°51'25", Hydrologic Unit 07050005. Owner: Wis. Dept. of Transportation.

AQUIFER--Sandstone.

WELL CHARACTERISTICS.--Drilled well, diameter 6 in., depth 160 ft, cased to 124 ft, open hole 124-160 ft.

INSTRUMENTATION.--Water level measured by observer.

DATUM.--The elevation of land-surface datum is 833.11 ft above NGVD of 1929. Measuring point: hole in pump base, 2.50 ft above land-surface datum.

PERIOD OF RECORD.-- May 1968 to current year.

EXTREMES FOR PERIOD OF RECORD.--Highest recorded water level is 12.60 ft below land-surface datum on Oct. 18, 1986. Lowest recorded water level is 20.18 ft below land-surface datum on Apr. 18, 1990.

WATER LEVELS IN FEET BELOW LAND SURFACE DATUM, WATER YEAR OCTOBER 2004 TO SEPTEMBER 2005

DATE	WATER LEVEL	DATE	WATER LEVEL	DATE	WATER LEVEL	DATE	WATER LEVEL
NOV 02	16.34	JUL 01	14.88	AUG 16	14.40	SEP 20	13.60
WATER YEAR 2005 HIGHEST 13.60		SEP 20, 2005		LOWEST 20.18		APR 18, 1990	

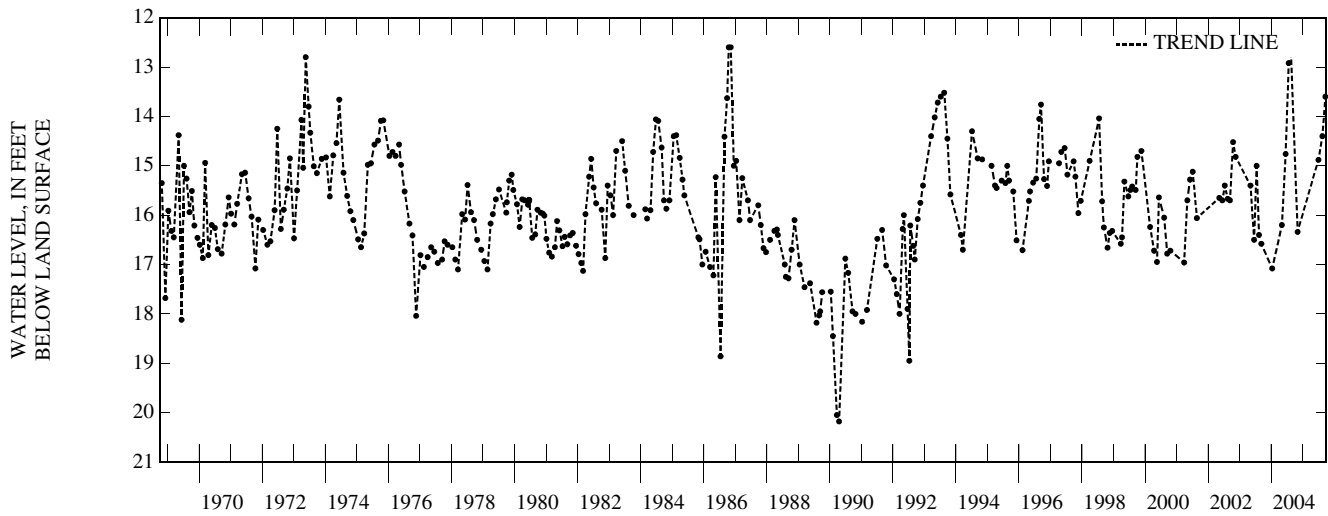

POLK COUNTY

453013092314601. Local number, PK-35/17W/08-0040.

LOCATION.--Lat 45°30'13", long 92°31'47", Hydrologic Unit 07030005. Owner: Dane Village of Milltown.

AQUIFER--Sand and gravel.

WELL CHARACTERISTICS.--Drilled well, diameter 5 in., depth 52 ft.

INSTRUMENTATION.--Water level measured by observer.

DATUM.--The elevation of land-surface datum is 1250.15 ft above NGVD of 1929. Measuring point: hole in pump base, 0.00 ft above land-surface datum.

PERIOD OF RECORD.--September 1957 to current year.

EXTREMES FOR PERIOD OF RECORD.--Highest recorded water level is 29.55 ft below and-lurface datum on July 23, 1986. Lowest recorded water level is 41.38 ft below land-surface datum on July 22, 1959.

WATER LEVELS IN FEET BELOW LAND SURFACE DATUM, WATER YEAR OCTOBER 2004 TO SEPTEMBER 2005

DATE	WATER LEVEL	DATE	WATER LEVEL	DATE	WATER LEVEL	DATE	WATER LEVEL	DATE	WATER LEVEL	DATE	WATER LEVEL
NOV 15	32.30	JAN 14	33.00	MAR 15	33.20	MAY 19	33.60	JUL 14	34.10	SEP 15	34.20
DEC 16	32.50	FEB 16	33.20	APR 15	33.50	JUN 16	34.00	AUG 15	34.00		
WATER YEAR 2005		HIGHEST	32.30	NOV 15, 2004	LOWEST	34.20	SEP 15, 2005				

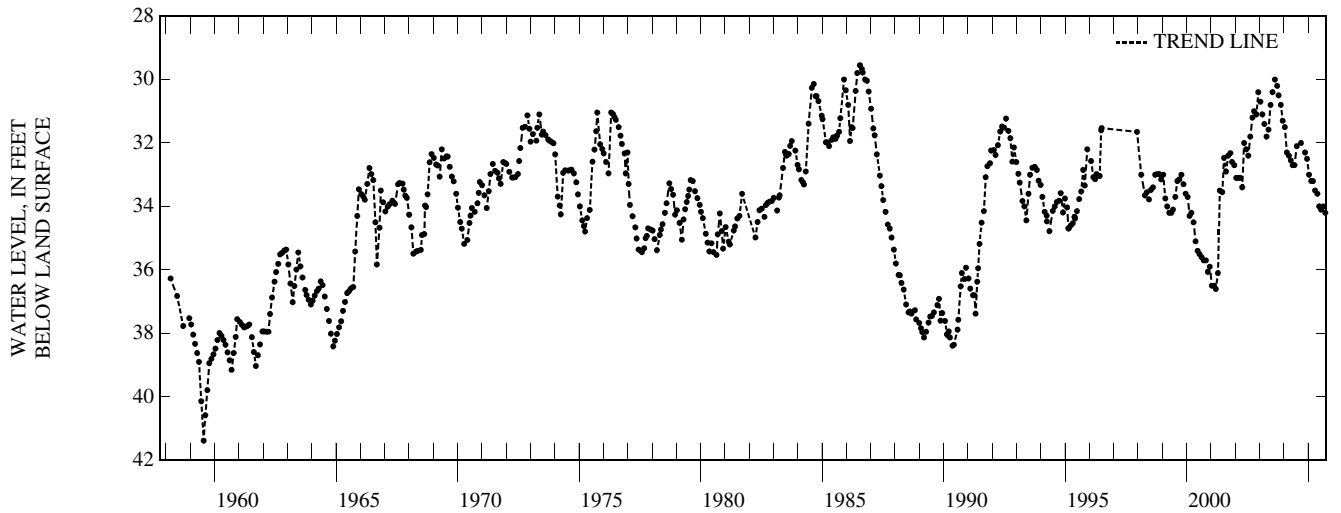

GROUND-WATER LEVELS

POLK COUNTY—Continued

452352092332001. Local number, PK-34/18W/26-0093.

LOCATION.--Lat 45°23'52", long 92°33'21", Hydrologic Unit 07030005. Owner: Wis. Dept. of Transportation.

AQUIFER--Sand and gravel.

WELL CHARACTERISTICS.--Drilled domestic well, diameter 6 in., depth 64 ft, cased to 60 ft, open end.

INSTRUMENTATION.--Water level measured by observer.

DATUM.--The elevation of land-surface datum is 1160.13 ft above NGVD of 1929. Measuring point: hole in pump base, 2.00 ft above land-surface datum.

PERIOD OF RECORD.--May 1966 to current year.

EXTREMES FOR PERIOD OF RECORD.--Highest recorded water level is 26.10 ft below land-surface datum on Aug. 20, 2003. Lowest recorded water level is 36.13 ft below land-surface datum on Mar. 22, 1989.

WATER LEVELS IN FEET BELOW LAND SURFACE DATUM, WATER YEAR OCTOBER 2004 TO SEPTEMBER 2005

DATE	WATER LEVEL	DATE	WATER LEVEL	DATE	WATER LEVEL	DATE	WATER LEVEL	DATE	WATER LEVEL	DATE	WATER LEVEL
NOV 15	29.00	JAN 14	30.70	MAR 15	31.4	MAY 19	31.20	JUL 14	31.50	SEP 15	30.90
DEC 16	30.30	FEB 16	31.10	APR 15	31.30	JUN 16	30.30	AUG 15	30.80		
WATER YEAR 2005 HIGHEST 29.00 NOV 15, 2004		LOWEST 31.50 JUL 14, 2005									

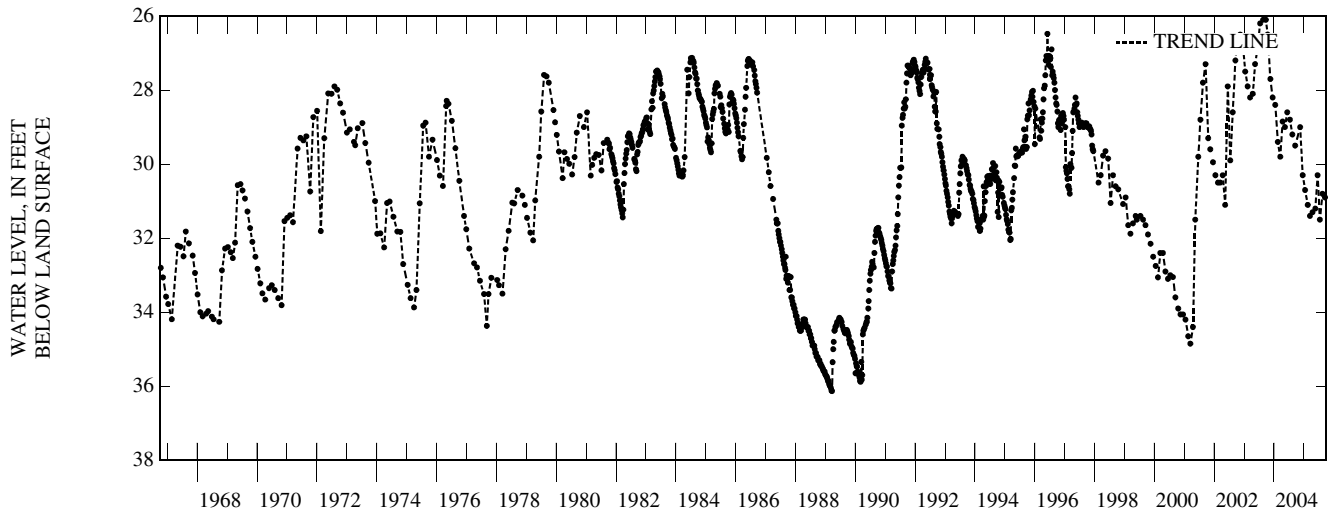

PORTAGE COUNTY

441833089315601. Local number, PT-21/08E/10-0036.

LOCATION.--Lat 44°18'33", long 89°31'56", Hydrologic Unit 07070003. Owner: USGS.

AQUIFER--Sand and gravel.

WELL CHARACTERISTICS.--Driven observation water-table well, diameter 1.25 in., depth 10 ft, cased to 8 ft screen interval 8-10 ft.

INSTRUMENTATION.--Water level measured by observer.

DATUM.--The elevation of land-surface datum is 1074.25 ft above NGVD of 1929. Measuring point: top of casing, 3.40 ft above land-surface datum.

PERIOD OF RECORD.--September 1950 to current year.

EXTREMES FOR PERIOD OF RECORD.--Highest recorded water level is 0.88 ft below land-surface datum on May 10, 1973. Lowest recorded water level is 7.10 ft below land-surface datum on July 20, 1995.

NO DATA FOR WY 2005 WERE RETRIEVED FROM GWSI FOR THIS SITE

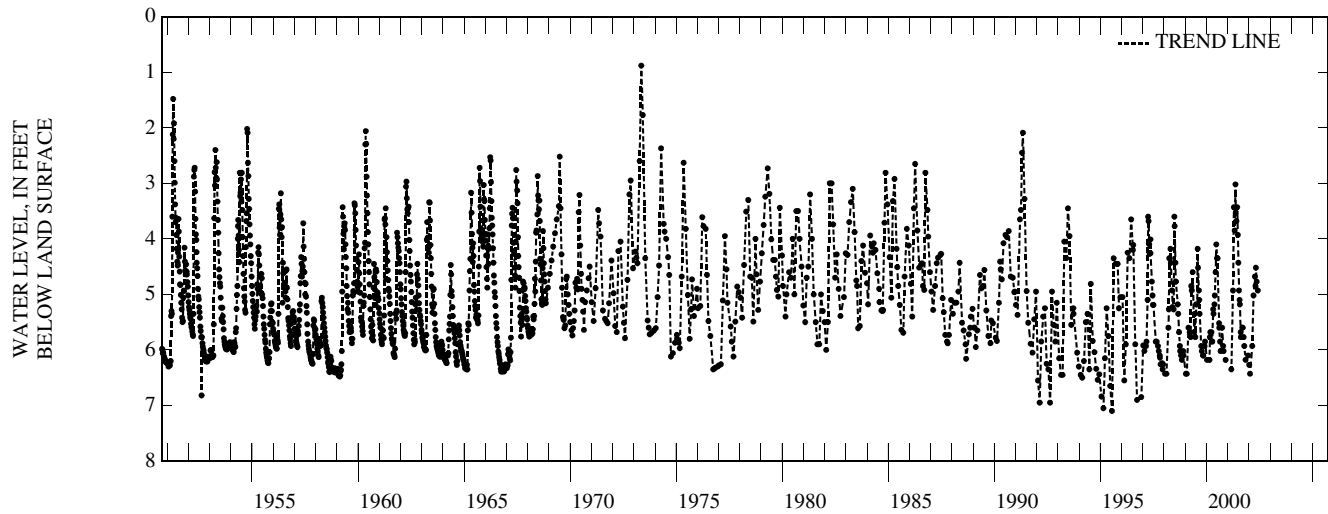

GROUND-WATER LEVELS
PORTAGE COUNTY—Continued

441454089432801. Local number, PT-21/07E/31-0059.

LOCATION.--Lat 44°14'54", long 89°43'28", Hydrologic Unit 07070003. Owner: USGS.

AQUIFER--Sand and gravel.

WELL CHARACTERISTICS.--Driven observation water-table well, diameter 1.25 in., depth 15 ft, cased to 13 ft, screen interval 13-15 ft.

INSTRUMENTATION.--Water level measured by observer.

DATUM.--The elevation of land-surface datum is 1033.95 ft above NGVD of 1929. Measuring point: top of casing, 2.00 ft above land-surface datum.

PERIOD OF RECORD.--August 1964 to December 2003.

EXTREMES FOR PERIOD OF RECORD.--Highest recorded water level is 2.47 ft below land-surface datum on Nov 9, 1972. Lowest recorded water level is 14.17 ft below land-surface datum on Nov. 21, 2003.

NO DATA FOR WY 2005 WERE RETRIEVED FROM GWSI FOR THIS SITE

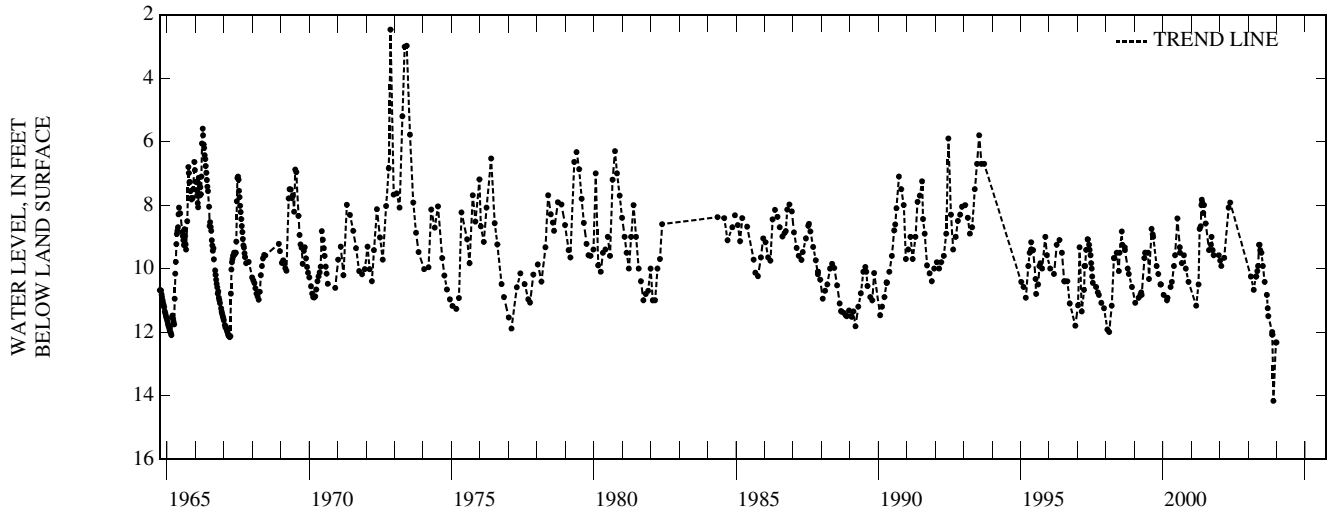

GROUND-WATER LEVELS

PORTAGE COUNTY—Continued

442810089194501. Local number, PT-23/10E/18-0276.

LOCATION.--Lat 44°28'10", long 89°19'45", Hydrologic Unit 04030202. Owner: Portage County.

AQUIFER--Sand and gravel.

WELL CHARACTERISTICS.--Driven unused water-table well, diameter 1.25 in., depth 17 ft, cased to 15 ft.

INSTRUMENTATION.--Water level measured by USGS personnel.

DATUM.--The elevation of land-surface datum is 1,119.97 ft above NGVD of 1929. Measuring point: top of hole in casing cover, 3.50 ft above land-surface datum.

PERIOD OF RECORD.--July 1958 to current year.

EXTREMES FOR PERIOD OF RECORD.--Highest recorded water level is 20.21 ft below land-surface datum on May 12, 1973. Lowest recorded water level is 29.89 ft below land-surface datum on Mar. 11, 1990.

WATER LEVELS IN FEET BELOW LAND SURFACE DATUM, WATER YEAR OCTOBER 2004 TO SEPTEMBER 2005

DATE	WATER LEVEL	DATE	WATER LEVEL	DATE	WATER LEVEL	DATE	WATER LEVEL
OCT 02	5.69	JAN 06	6.20	APR 09	3.75	JUL 25	6.10
WATER YEAR 2005 HIGHEST		3.75	APR 09, 2005 LOWEST		6.20	JAN 06, 2005	

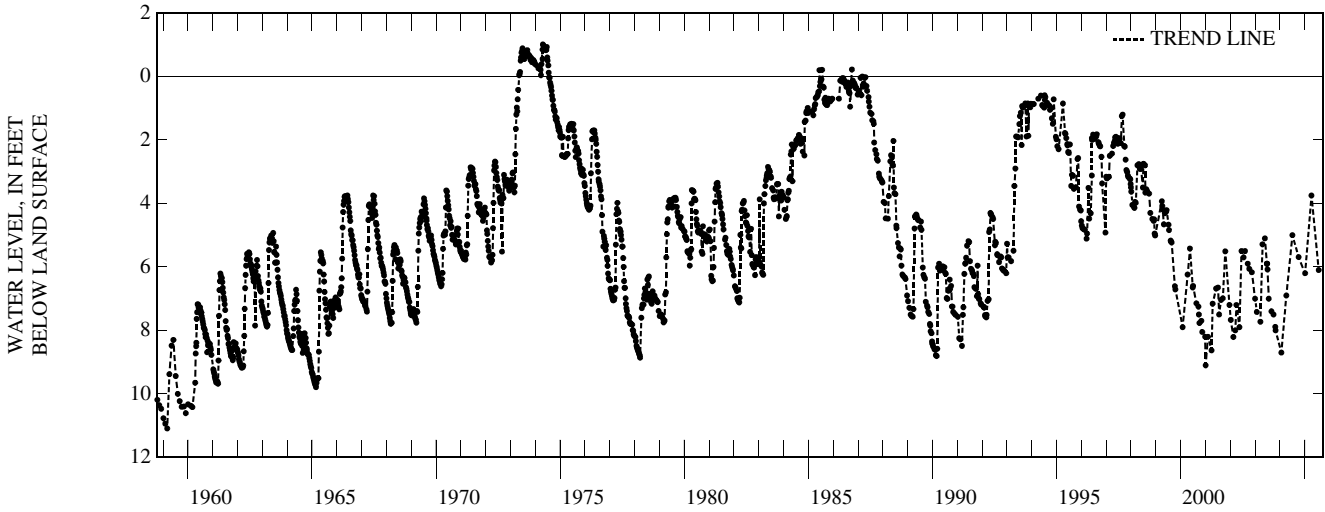

GROUND-WATER LEVELS
PORTAGE COUNTY—Continued

442623089302701. Local number, PT-23/08E/25-0376.

LOCATION.--Lat 44°26'23", long 89°30'27", Hydrologic Unit 07070003. Owner: USGS.

AQUIFER--Sand and gravel.

WELL CHARACTERISTICS.--Drilled well, diameter 1.25 in., depth 36 ft, cased to 34 ft, screen interval 34-36 ft.

INSTRUMENTATION.--Water level measured by observer.

DATUM.--The elevation of land-surface datum is 1098.94 ft above NGVD of 1929. Measuring point: top of casing, 3.30 ft above land-surface datum.

PERIOD OF RECORD.--March 1960 to current year.

EXTREMES FOR PERIOD OF RECORD.--Highest recorded water level is 4.77 ft below land-surface datum on June 5, 1973. Lowest recorded water level is 15.47 ft below land-surface datum on Feb, 24, 2000.

WATER LEVELS IN FEET BELOW LAND SURFACE DATUM, WATER YEAR OCTOBER 2004 TO SEPTEMBER 2005

DATE	WATER LEVEL
APR 09	14.00

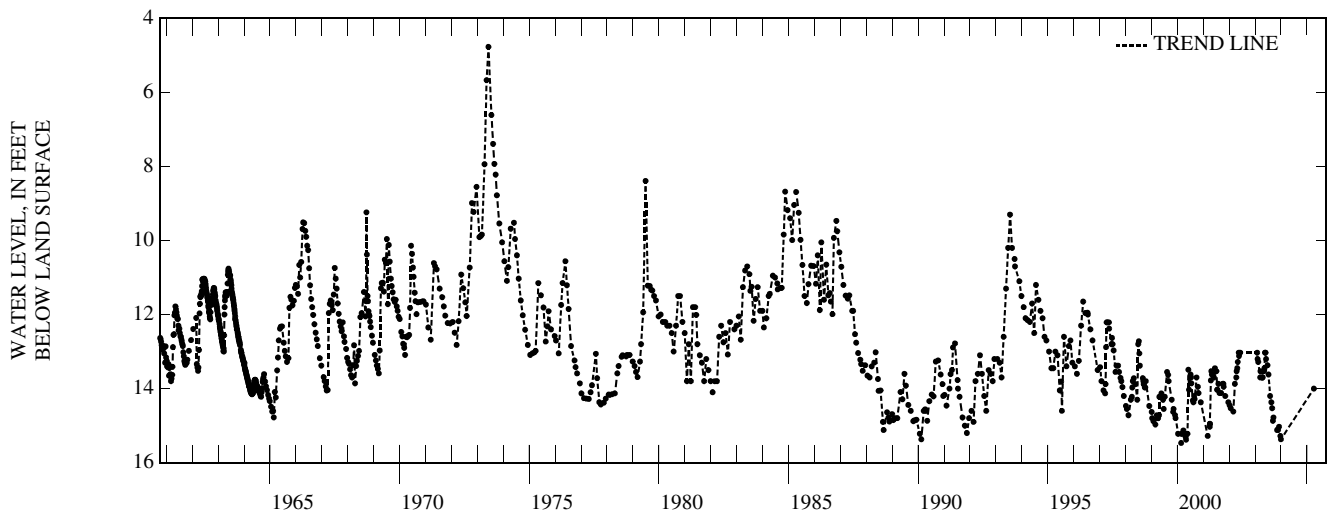

PRICE COUNTY

453311090065301. Local number, PR-35/03E/04-0065.

LOCATION.--Lat 45°33'11", long 90°06'54", Hydrologic Unit 07070001. Owner: Town of Knox.

AQUIFER--Sand and gravel.

WELL CHARACTERISTICS.--Drilled domestic water-table well, diameter 6 in., depth 118 ft, cased to 118 ft, open end.

INSTRUMENTATION.--Water level measured by observer.

DATUM.--The elevation of land-surface datum is 1695.00 ft above NGVD of 1929. Measuring point: top of casing, 2.00 ft above land-surface datum.

PERIOD OF RECORD.--October 1986 to current year.

EXTREMES FOR PERIOD OF RECORD.--Highest recorded water level is 4.10 ft below land-surface datum on July 14, 1997. Lowest recorded water level is 10.96 ft below land-surface datum on Feb. 15, 1990.

WATER LEVELS IN FEET BELOW LAND SURFACE DATUM, WATER YEAR OCTOBER 2004 TO SEPTEMBER 2005

DATE	WATER LEVEL	DATE	WATER LEVEL	DATE	WATER LEVEL	DATE	WATER LEVEL	DATE	WATER LEVEL	DATE	WATER LEVEL
NOV 26	8.70	JAN 28	8.50	MAR 17	8.70	JUN 18	6.90	AUG 25	8.80		
DEC 26	8.90	FEB 25	8.50	APR 28	8.20	JUL 12	8.00	SEP 20	9.3		
WATER YEAR 2005		HIGHEST	6.90 JUN 18, 2005	LOWEST	9.3	SEP 20, 2005					

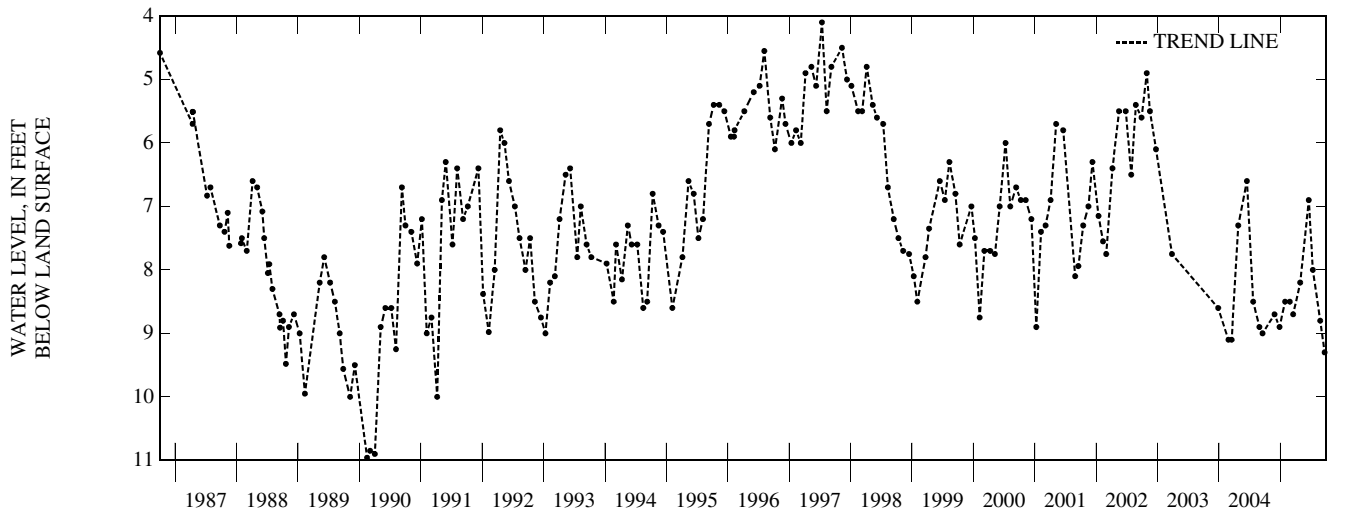

GROUND-WATER LEVELS

RACINE COUNTY

424119088081801. Local number, RA-03/20E/28-0062.

LOCATION.--Lat 42°41'19", long 88°08'18", Hydrologic Unit 07120006. Owner: Wis. Dept. of Transportation.

AQUIFER--Sand and gravel.

WELL CHARACTERISTICS.--Drilled well, diameter 6 in., depth 104 ft, open end.

INSTRUMENTATION.--Water level measured by observer.

DATUM.--The elevation of land-surface datum is 799.75 ft above NGVD of 1929. Measuring point: top of casing, 1.50 ft above land-surface datum.

PERIOD OF RECORD.--September 1985 to current year.

EXTREMES FOR PERIOD OF RECORD.--Highest recorded water level is 20.21 ft below land-surface datum on Apr. 28, 1988. Lowest recorded water level is 32.20 ft below land-surface datum on Aug. 17, 2005.

WATER LEVELS IN FEET BELOW LAND SURFACE DATUM, WATER YEAR OCTOBER 2004 TO SEPTEMBER 2005

DATE	WATER LEVEL	DATE	WATER LEVEL	DATE	WATER LEVEL	DATE	WATER LEVEL	DATE	WATER LEVEL	DATE	WATER LEVEL
NOV 04	26.24	DEC 21	26.21	MAR 28	25.40	MAY 25	25.74	AUG 17	32.20		
30	26.37	FEB 15	25.88	APR 25	24.85	JUN 22	29.65				
WATER YEAR 2005		HIGHEST	24.85	APR 25, 2005	LOWEST	32.20	AUG 17, 2005				

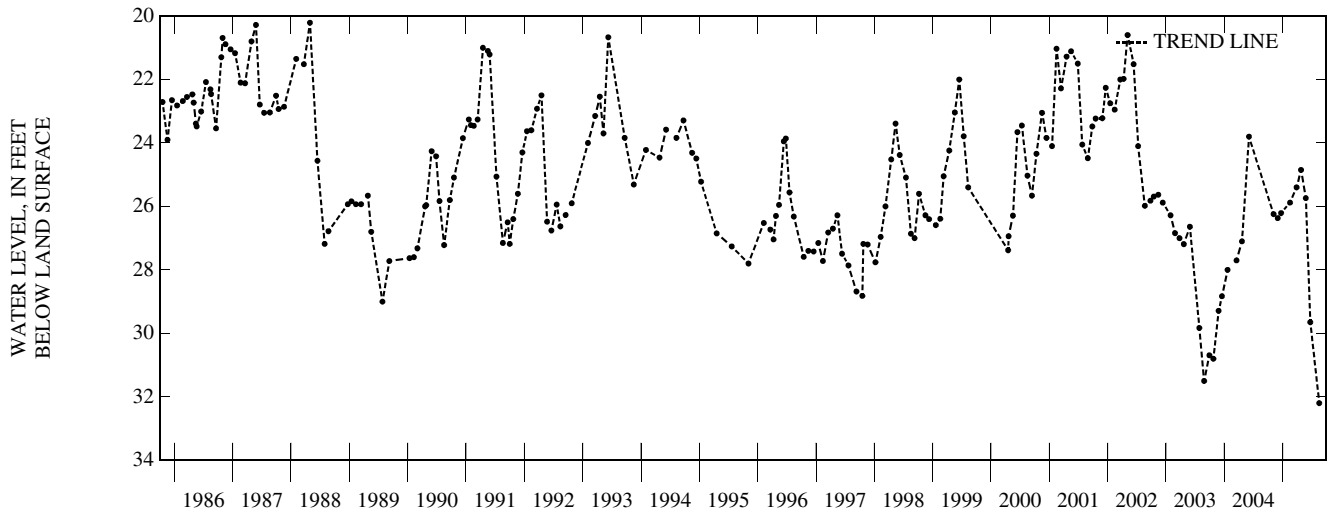

RICHLAND COUNTY

431840090203201. Local number, RI-10/01E/26-0023.

LOCATION.--Lat 43°18'40", long 90°20'32", Hydrologic Unit 07070005. Owner: Koch Tractor Company.

AQUIFER--Sandstone.

WELL CHARACTERISTICS.--Drilled domestic well, diameter 6 in., depth 160 ft, cased to 135 ft, open hole 135-160 ft.

INSTRUMENTATION.--Water level measured by USGS personnel.

DATUM.--The elevation of land-surface datum is 724.86 ft above NGVD of 1929. Measuring point: top of 1-in. breather pipe, 1.00 ft above land-surface datum.

PERIOD OF RECORD.--February 1965 to current year.

EXTREMES FOR PERIOD OF RECORD.--Highest recorded water level is 9.11 ft below land-surface datum on May 22, 1973. Lowest recorded water level is 16.45 ft below land-surface datum on Mar. 14, 1991.

WATER LEVELS IN FEET BELOW LAND SURFACE DATUM, WATER YEAR OCTOBER 2004 TO SEPTEMBER 2005

DATE	WATER LEVEL	DATE	WATER LEVEL	DATE	WATER LEVEL	DATE	WATER LEVEL	DATE	WATER LEVEL
OCT 23	12.89	MAY 23	13.76	JUN 22	14.30	JUL 20	14.35	SEP 14	14.58
WATER YEAR 2005 HIGHEST		12.89	OCT 23, 2004		LOWEST		14.58	SEP 14, 2005	

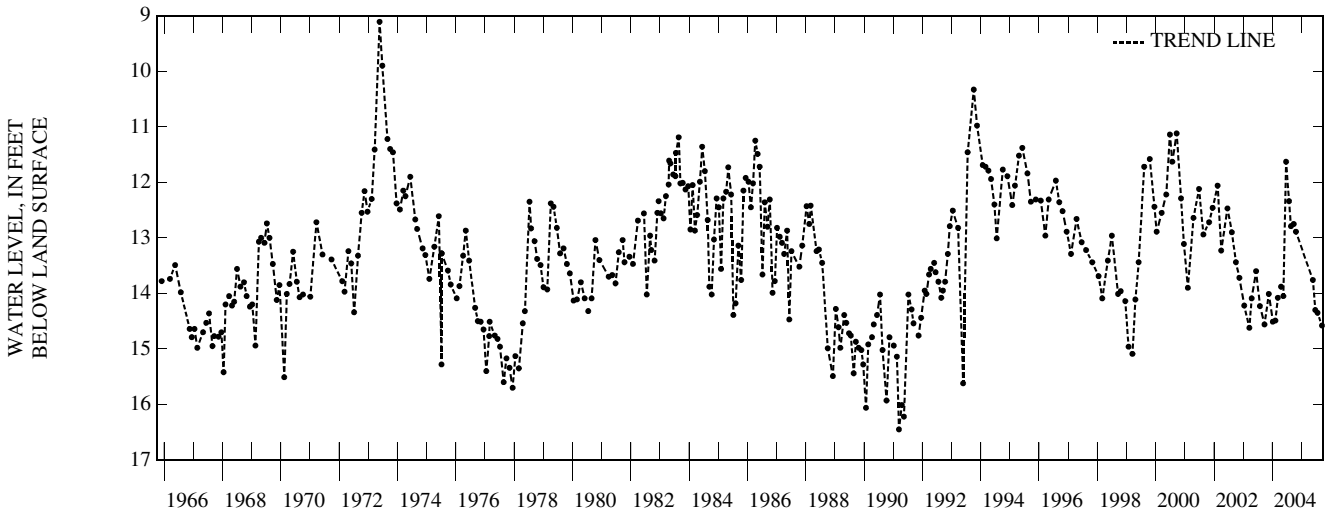

GROUND-WATER LEVELS

ROCK COUNTY

423019089020401. Local number, RO-01/12E/35-0040.

LOCATION.--Lat 42°30'19", long 89°02'04", Hydrologic Unit 07090001. Owner: Beloit Box Board Co.

AQUIFER--Sand and gravel.

WELL CHARACTERISTICS.--Drilled industrial well, diameter 13 in., depth 133 ft, cased to 92 ft, screen interval 92-125 ft.

INSTRUMENTATION.--Water level measured by observer.

DATUM.--The elevation of land-surface datum is 744.80 ft above NGVD of 1929. Measuring point: breather hole in pump base, 1.00 ft above land-surface datum.

PERIOD OF RECORD.--July 1982 to current year.

EXTREMES FOR PERIOD OF RECORD.--Highest recorded water level is 6.90 ft below land-surface datum on Oct. 6, 1986. Lowest recorded water level is 36.00 ft below land-surface datum on Feb. 19, 1957.

WATER LEVELS IN FEET BELOW LAND SURFACE DATUM, WATER YEAR OCTOBER 2004 TO SEPTEMBER 2005

DATE	WATER LEVEL	DATE	WATER LEVEL	DATE	WATER LEVEL	DATE	WATER LEVEL
OCT 14	13.40	JAN 18	10.20	APR 23	11.58	JUL 13	12.18
WATER YEAR 2005 HIGHEST		10.20 JAN 18, 2005		LOWEST		13.40 OCT 14, 2004	

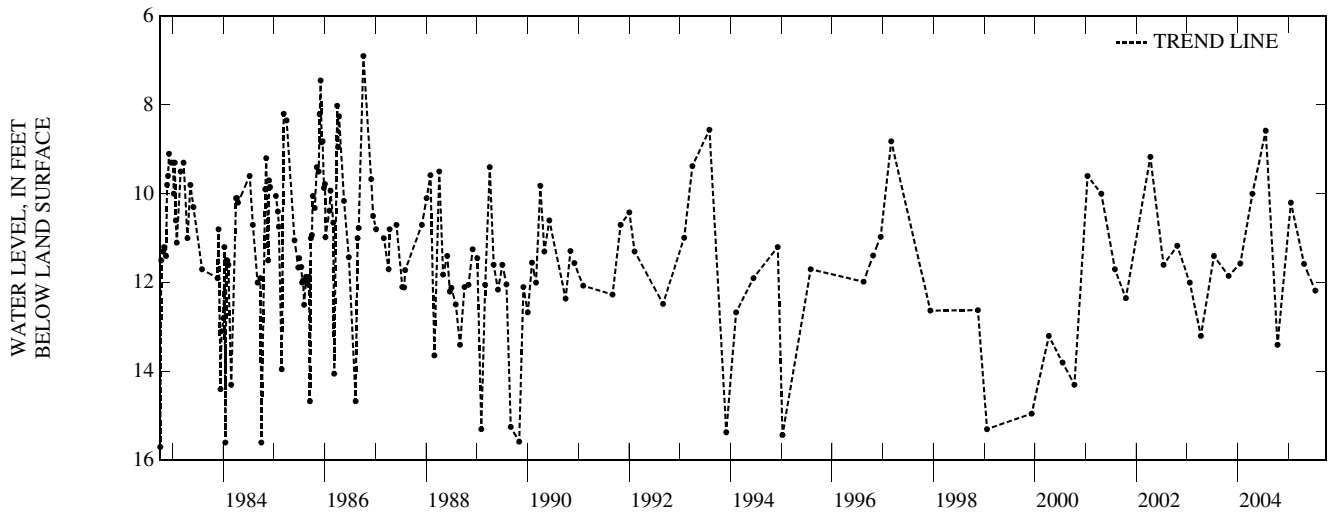

SAUK COUNTY

432100089440001. Local number, SK-10/06E/02-0003.

LOCATION.--Lat 43°21'00", long 89°44'00", Hydrologic Unit 07070005. Owner: Badger Amunition Plant.

AQUIFER--Sandstone.

WELL CHARACTERISTICS.--Drilled well, diameter 12 in., depth 451 ft, cased to 160 ft open hole 160-451 ft.

INSTRUMENTATION.--Continuous water-level recorder.

DATUM.--The elevation of land-surface datum is 883.83 ft above NGVD of 1929. Measuring point: top of recorder platform, 1.00 ft above land-surface datum.

PERIOD OF RECORD.--February 1989 to current year.

EXTREMES FOR PERIOD OF RECORD.--Highest recorded water level is 67.23 ft below land-surface datum on Aug. 10, 1993. Lowest recorded water level is 90.00 ft below land-surface datum on Jan. 1, 1942.

WATER LEVELS IN FEET BELOW LAND SURFACE DATUM, WATER YEAR OCTOBER 2004 TO SEPTEMBER 2005

DAY	OCT	NOV	DEC	JAN	FEB	MAR	APR	MAY	JUN	JUL	AUG	SEP
5	---	---	---	---	75.12	75.57	75.78	---	---	---	---	---
10	---	---	---	---	75.21	75.52	75.23	---	---	---	---	---
15	---	---	---	---	75.32	75.69	75.02	---	---	---	---	---
20	---	---	---	---	75.34	75.70	74.88	---	---	---	---	---
25	---	---	---	---	75.47	75.80	---	---	---	---	---	---
EOM	---	---	---	---	75.36	76.02	---	---	---	---	---	---

WATER YEAR 2005 HIGHEST 73.40 OCT 21, 2004 LOWEST 76.16 APR 01, 2005

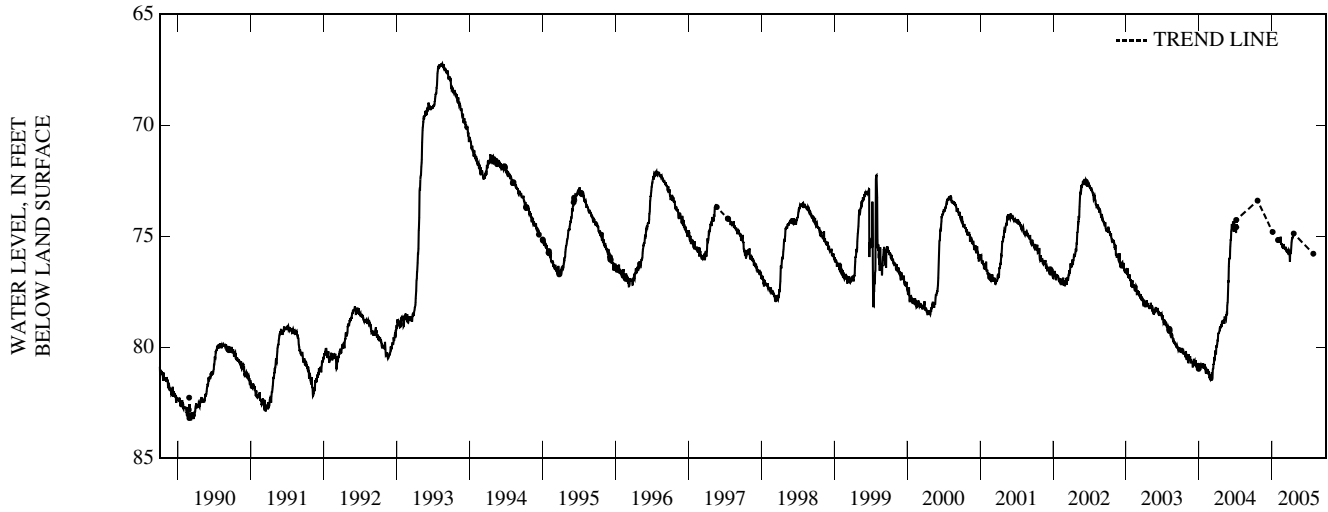

GROUND-WATER LEVELS

SAUK COUNTY—Continued

433605090133701. Local number, SK-13/02E/14-0230.

LOCATION.--Lat 43°36'05", long 90°13'37", Hydrologic Unit 07070004. Owner: Alvin Hageremann.

AQUIFER--Sandstone.

WELL CHARACTERISTICS.--Drilled well, diameter 6 in., depth 160 ft, cased to 40.5 ft.

INSTRUMENTATION.--Water level measured by observer.

DATUM.--The elevation of land-surface datum is 1,119.93 ft above NGVD of 1929. Measuring point: top of casing, 0.50 ft above land-surface datum.

PERIOD OF RECORD.--April 1985 to current year.

EXTREMES FOR PERIOD OF RECORD.--Highest recorded water level is 76.63 ft below land-surface datum on July 28, 1993. Lowest recorded water level is 110.00 ft below land-surface datum on Oct. 13, 1953.

WATER LEVELS IN FEET BELOW LAND SURFACE DATUM, WATER YEAR OCTOBER 2004 TO SEPTEMBER 2005

DATE	WATER LEVEL	DATE	WATER LEVEL	DATE	WATER LEVEL	DATE	WATER LEVEL	DATE	WATER LEVEL	DATE	WATER LEVEL
NOV 29	79.08	JAN 26	79.02	MAR 27	78.89	MAY 28	79.33	JUL 28	79.77	SEP 27	79.83
DEC 28	78.96	FEB 27	78.72	APR 27	78.85	JUN 29	79.36	AUG 27	79.37		
WATER YEAR 2005		HIGHEST	78.72	FEB 27, 2005	LOWEST	79.83	SEP 27, 2005				

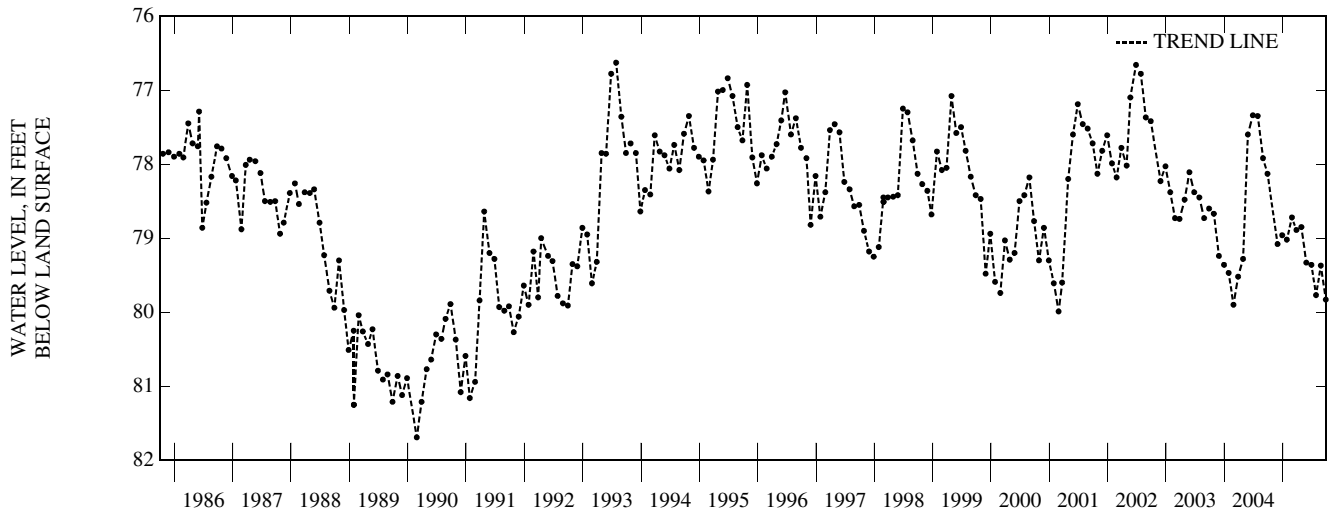

GROUND-WATER LEVELS

SAWYER COUNTY

460005091291801. Local number, SW-41/09W/28-0007.

LOCATION.--Lat 46°00'05", long 91°29'19", Hydrologic Unit 07030002. Owner: Wis. Dept. of Natural Resources.

AQUIFER--Sand and gravel.

WELL CHARACTERISTICS.--Drilled well, diameter 8 in., depth 25 ft, cased to 22 ft, screen interval 22-25 ft.

INSTRUMENTATION.--Water level measured by observer.

DATUM.--The elevation of land-surface datum is 1189.93 ft above NGVD of 1929. Measuring point: pointer on float gage, 4.58 ft above land-surface datum.

PERIOD OF RECORD.--May 1937 to current year.

EXTREMES FOR PERIOD OF RECORD.--Highest recorded water level is 13.07 ft below land-surface datum on Sept. 2, 1941. Lowest recorded water level is 17.22 ft below land-surface datum on June 7, 2004.

WATER LEVELS IN FEET BELOW LAND SURFACE DATUM, WATER YEAR OCTOBER 2004 TO SEPTEMBER 2005

DATE	WATER LEVEL	DATE	WATER LEVEL	DATE	WATER LEVEL	DATE	WATER LEVEL	DATE	WATER LEVEL	DATE	WATER LEVEL
OCT 04	16.39	DEC 06	16.39	FEB 07	16.57	APR 11	16.40	JUN 13	16.28	AUG 15	16.72
11	16.38	13	16.41	14	16.57	18	16.01	20	16.30	22	16.87
18	16.39	20	16.43	21	16.58	25	16.04	27	16.32	29	16.93
25	16.39	27	16.44	28	16.58	MAY 02	16.05	JUL 01	16.44	SEP 05	16.94
NOV 01	16.38	JAN 03	16.50	MAR 07	16.59	05	16.10	05	16.38	12	16.87
08	16.37	10	16.55	14	16.60	16	16.12	18	16.53	19	16.90
15	16.38	17	16.55	21	16.60	23	16.16	25	16.63	26	16.87
22	16.38	24	16.56	28	16.62	30	16.20	AUG 01	16.67		
25	16.39	31	16.56	APR 04	16.58	JUN 06	16.22	08	16.64		

WATER YEAR 2005 HIGHEST 16.01 APR 18, 2005 LOWEST 16.94 SEP 05, 2005

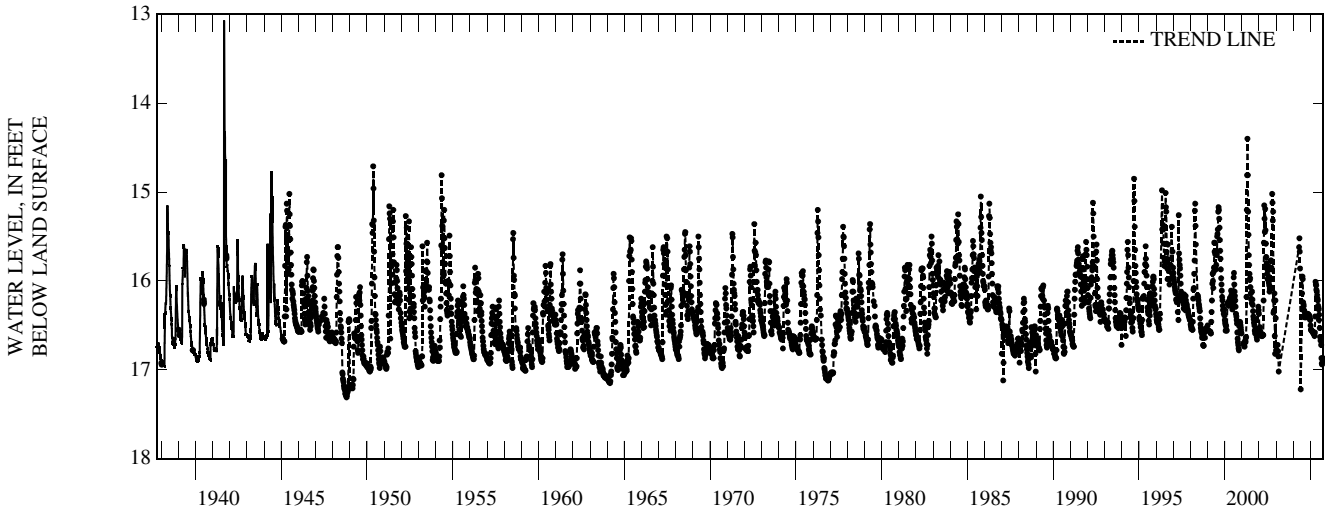

GROUND-WATER LEVELS

SHAWANO COUNTY

444627088321401. Local number, SH-27/16E/34-0027.

LOCATION.--Lat 44°46'27", long 88°32'14", Hydrologic Unit 04030202. Owner: Wis. Dept. of Transportation.

AQUIFER--Sandstone.

WELL CHARACTERISTICS.--Drilled well, diameter 6 in., depth 95 ft, cased to 51 ft.

INSTRUMENTATION.--Water level measured by observer.

DATUM.--The elevation of land-surface datum is 839.92 ft above NGVD of 1929. Measuring point: hole in pump base, 2.00 ft above land-surface datum.

PERIOD OF RECORD.--September 1974 to current year.

EXTREMES FOR PERIOD OF RECORD.--Highest recorded water level is 4.36 ft below land-surface datum on Mar. 20, 1985. Lowest recorded water level is 15.00 ft below land-surface datum on Mar. 25, 1970.

WATER LEVELS IN FEET BELOW LAND SURFACE DATUM, WATER YEAR OCTOBER 2004 TO SEPTEMBER 2005

DATE	WATER LEVEL	DATE	WATER LEVEL	DATE	WATER LEVEL	DATE	WATER LEVEL	DATE	WATER LEVEL	DATE	WATER LEVEL
OCT 02	8.24	JAN 06	6.84	APR 15	8.94	JUN 21	5.74	SEP 23	8.54		
03	8.14	FEB 02	7.96	MAY 13	7.20	JUL 25	8.72				
31	6.99	APR 09	6.52	JUN 05	7.82	31	8.09				
WATER YEAR 2005 HIGHEST 5.74 JUN 21, 2005		LOWEST 8.94 APR 15, 2005									

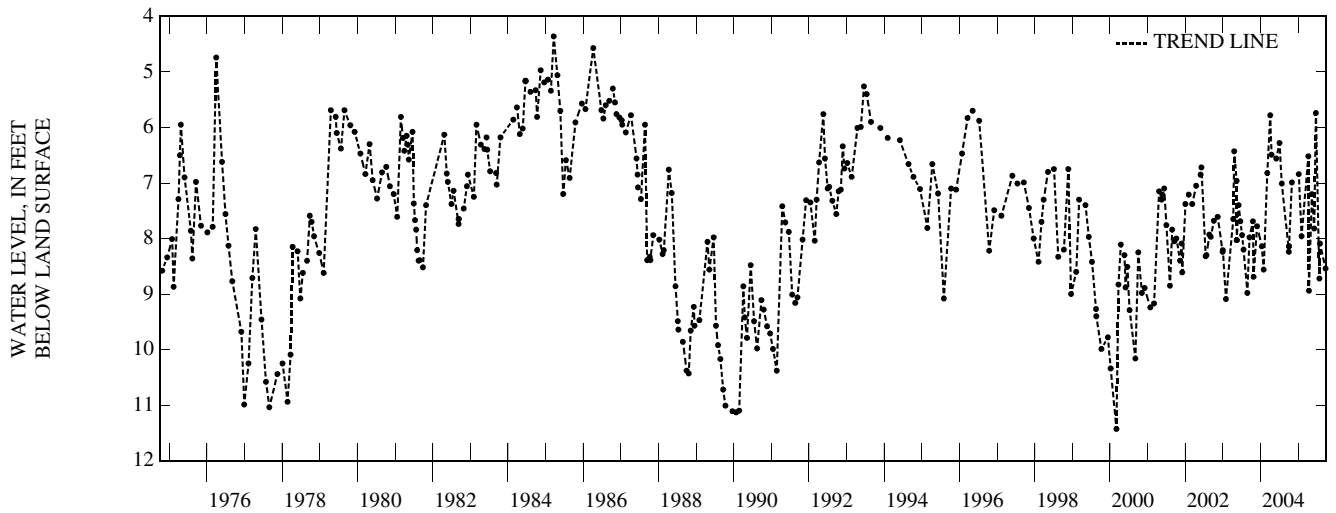

GROUND-WATER LEVELS

SHAWANO COUNTY—Continued

444204088214701. Local number, SH-26/18E/30-0225.

LOCATION.--Lat 44°42'04", long 88°21'47", Hydrologic Unit 04030202. Owner: USGS.

AQUIFER--Sandstone.

WELL CHARACTERISTICS.--Drilled well, diameter 6 in., depth 54 ft.

INSTRUMENTATION.--Water level measured by observer.

DATUM.--The elevation of land-surface datum is 918.00 ft above NGVD of 1929. Measuring point: hole in casing cover, 2.50 ft above land-surface datum.

PERIOD OF RECORD.--August 1995 to current year.

EXTREMES FOR PERIOD OF RECORD.--Highest recorded water level is 21.12 ft below land-surface datum on July 3, 2004. Lowest recorded water level is 29.72 ft below land-surface datum on Mar. 23, 2000.

WATER LEVELS IN FEET BELOW LAND SURFACE DATUM, WATER YEAR OCTOBER 2004 TO SEPTEMBER 2005

DATE	WATER LEVEL	DATE	WATER LEVEL	DATE	WATER LEVEL	DATE	WATER LEVEL	DATE	WATER LEVEL	DATE	WATER LEVEL
OCT 02	24.55	DEC 10	24.89	APR 09	25.11	JUN 05	24.60	JUL 31	25.16		
03	24.19	JAN 06	24.33	15	25.15	21	24.19	SEP 23	25.22		
31	24.84	FEB 02	25.10	MAY 13	24.52	JUL 25	25.18				

WATER YEAR 2005 HIGHEST 24.19 OCT 03, 2004 LOWEST 25.22 SEP 23, 2005

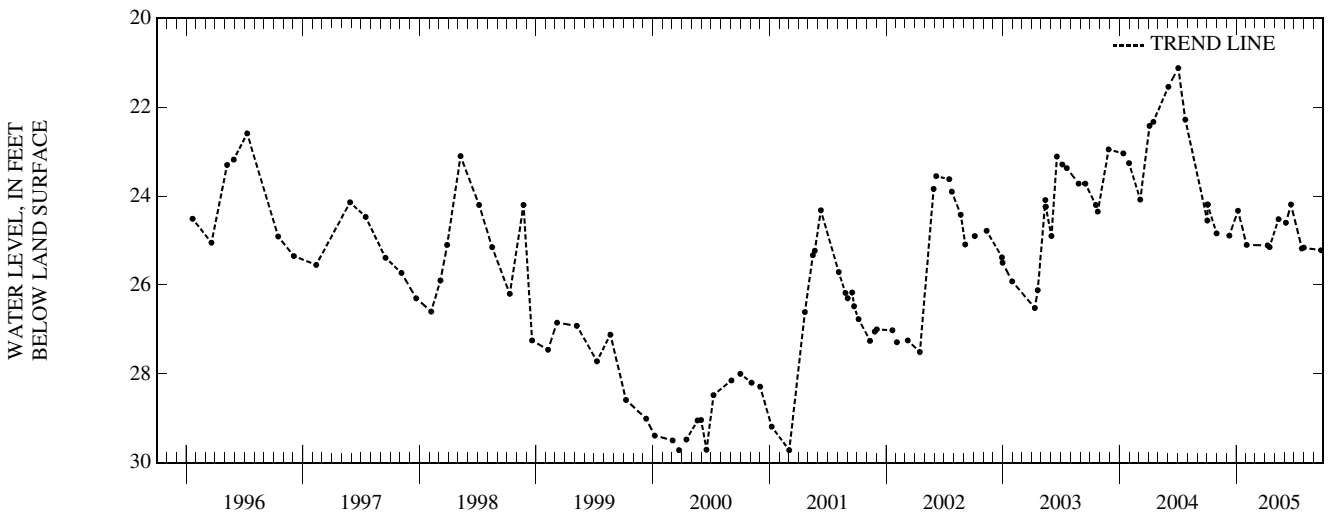

GROUND-WATER LEVELS

TAYLOR COUNTY

450947090483902. Local number, TA-31/04W/13-0001.

LOCATION.--Lat 45°09'47", long 90°48'39", Hydrologic Unit 07050005. Owner: Village of Gilman.

AQUIFER--Sand and gravel.

WELL CHARACTERISTICS.--Drilled unused water-table well, diameter 18 in., depth 26 ft, cased to 16 ft, screened interval 16-26 ft.

INSTRUMENTATION.--Continuous water-level recorder.

DATUM.--The elevation of land-surface datum is 1199.98 ft above NGVD of 1929. Measuring point: top of recorder platform, 1.00 ft above land-surface datum.

PERIOD OF RECORD.--April 1957 to current year.

EXTREMES FOR PERIOD OF RECORD.--Highest recorded water level is 3.69 ft below land-surface datum on June 21, 1993. Lowest recorded water level is 15.35 ft below land-surface datum on Apr. 22, 1998.

WATER LEVELS IN FEET BELOW LAND SURFACE DATUM, WATER YEAR OCTOBER 2004 TO SEPTEMBER 2005

DAY	OCT	NOV	DEC	JAN	FEB	MAR	APR	MAY	JUN	JUL	AUG	SEP
5	10.35	9.02	9.67	9.47	10.04	9.54	7.23	9.13	9.39	9.90	---	---
10	10.28	9.38	9.67	9.66	9.13	9.48	7.31	9.23	8.95	10.10	---	---
15	10.21	9.56	8.89	9.70	9.17	9.45	8.39	9.07	8.52	10.32	---	---
20	10.23	9.54	9.36	9.58	9.34	9.34	7.99	8.85	9.19	10.43	---	---
25	10.03	9.47	9.57	9.72	9.48	9.34	8.51	9.11	9.56	10.43	---	---
EOM	9.00	9.52	9.45	10.01	9.44	7.57	8.84	9.27	9.65	---	---	---

WATER YEAR 2005 HIGHEST 7.00 APR 07, 2005 LOWEST 10.49 JUL 23, 2005

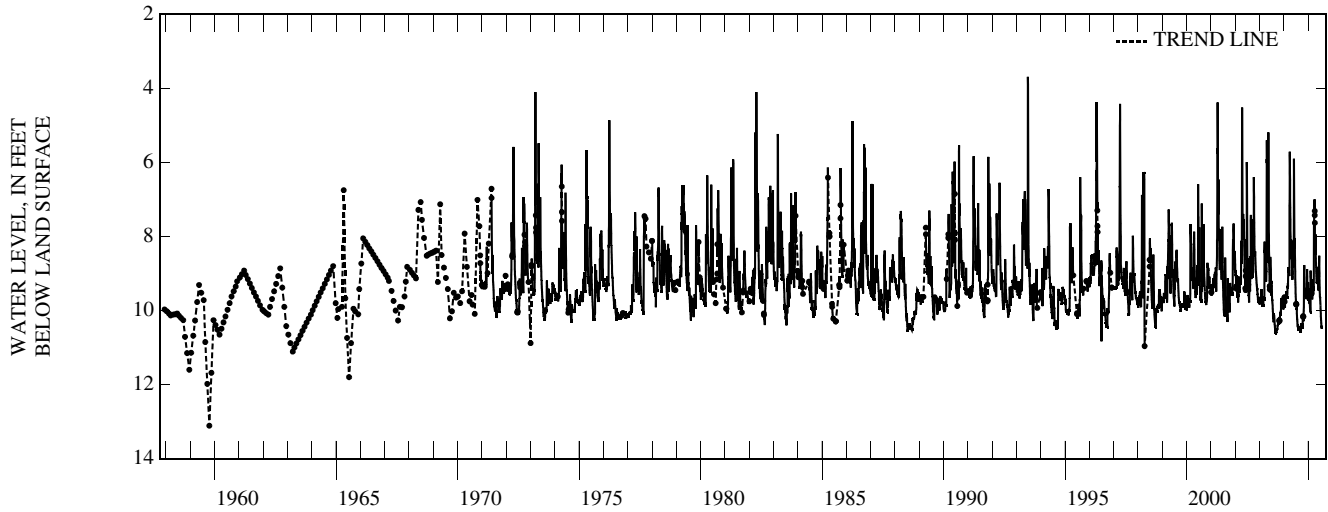

TREMPEALEAU COUNTY

440422091182901. Local number, TR-19/08W/35-0001.

LOCATION.--Lat 44°04'22", long 91°18'30", Hydrologic Unit 07040007. Owner: Mrs. William Davidson.

AQUIFER--Sandstone.

WELL CHARACTERISTICS.--Drilled unused water-table well, diameter 6 in., depth 195 ft.

INSTRUMENTATION.--Water level measured by observer.

DATUM.--The elevation of land-surface datum is 819.96 ft above NGVD of 1929. Measuring point: top of casing, 1.00 ft above land-surface datum.

PERIOD OF RECORD.--October 1947 to current year.

EXTREMES FOR PERIOD OF RECORD.--Highest recorded water level is 131.38 ft below land-surface datum on Sept. 7, 1993. Lowest recorded water level is 146.56 ft below land-surface datum on Sept. 1, 1959.

WATER LEVELS IN FEET BELOW LAND SURFACE DATUM, WATER YEAR OCTOBER 2004 TO SEPTEMBER 2005

DATE	WATER LEVEL	DATE	WATER LEVEL	DATE	WATER LEVEL	DATE	WATER LEVEL	DATE	WATER LEVEL	DATE	WATER LEVEL
OCT 01	140.11	JAN 26	140.13	MAR 08	139.41	MAY 01	138.57	JUL 15	140.37	SEP 01	140.66
DEC 04	139.95	FEB 09	139.35	APR 15	138.78	JUN 15	139.47	AUG 01	140.26		
WATER YEAR 2005 HIGHEST 138.57 MAY 01, 2005 LOWEST 140.66 SEP 01, 2005											

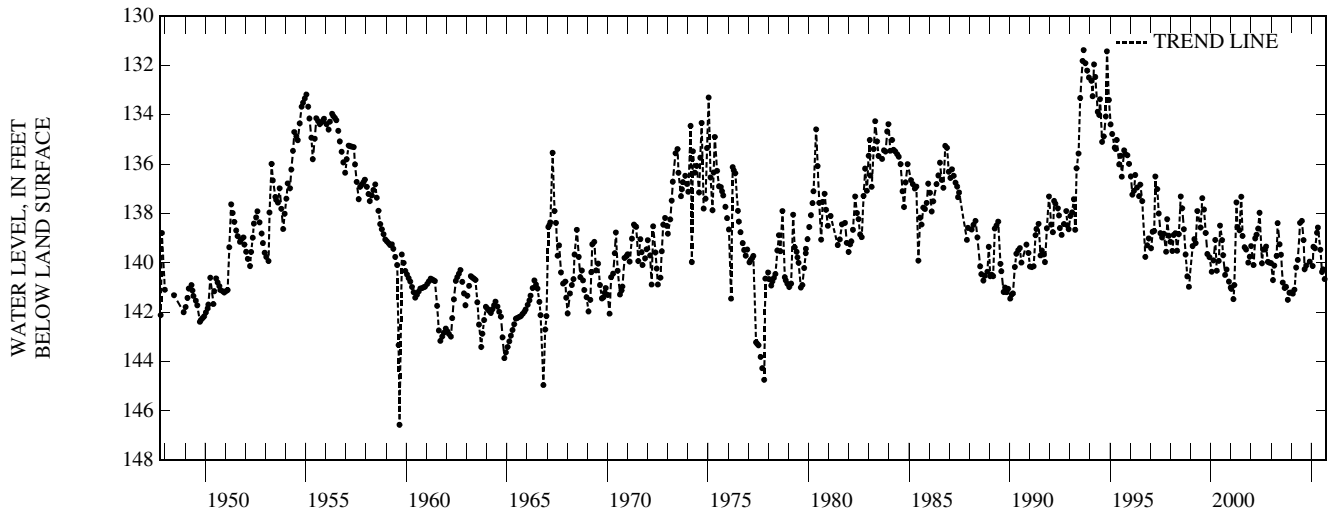

GROUND-WATER LEVELS

TREMPEALEAU COUNTY—Continued

440414091270401. Local number, TR-19/09W/33-0009.

LOCATION.--Lat 44°04'14", long 91°27'05", Hydrologic Unit 07040005. Owner: Village of Centerville.

AQUIFER--Sand and gravel.

WELL CHARACTERISTICS.--Drilled public supply water-table well, diameter 6 in., depth 71 ft, cased to 66 ft, screened interval 66-71 ft.

INSTRUMENTATION.--Water level measured by observer.

DATUM.--The elevation of land-surface datum is 739.95 ft above NGVD of 1929. Measuring point: top of breather pipe, 0.00 ft above land-surface datum.

PERIOD OF RECORD.--May 1953 to current year.

EXTREMES FOR PERIOD OF RECORD.--Highest recorded water level is 42.80 ft below land-surface datum on Oct. 12, 1993. Lowest recorded water level is 57.11 ft below land-surface datum on Mar. 16, 1965.

WATER LEVELS IN FEET BELOW LAND SURFACE DATUM, WATER YEAR OCTOBER 2004 TO SEPTEMBER 2005

DATE	WATER LEVEL	DATE	WATER LEVEL	DATE	WATER LEVEL	DATE	WATER LEVEL	DATE	WATER LEVEL	DATE	WATER LEVEL
OCT 01	50.40	JAN 04	50.40	MAR 03	50.20	MAY 06	49.80	JUL 15	49.80		
NOV 01	50.40	FEB 02	50.40	APR 05	49.50	JUN 02	49.70	AUG 05	47.60		
WATER YEAR 2005		HIGHEST	47.60	AUG 05, 2005	LOWEST	50.40	OCT 01, 2004	NOV 01, 2004	JAN 04, 2005	FEB 02, 2005	

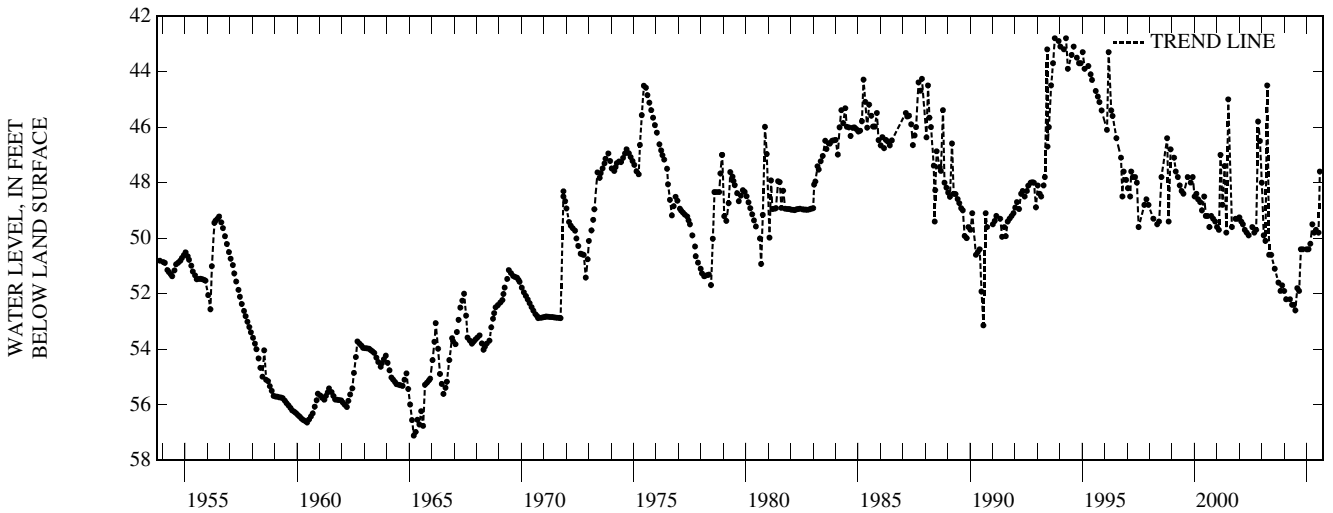

TREMPEALEAU COUNTY—Continued

441743091153101. Local number, TR-21/07W/17-0071.

LOCATION.--Lat 44°17'43", long 91°15'32", Hydrologic Unit 07040003. Owner: Wis. Dept. of Transportation.

AQUIFER--Sandstone.

WELL CHARACTERISTICS.--Drilled recased water-table well, diameter 4 in., depth 83, cased to 42 ft.

INSTRUMENTATION.--Water level measured by observer.

DATUM.--The elevation of land-surface datum is 884.97 ft above NGVD of 1929. Measuring point: hole in pump base, 2.00 ft above land-surface datum.

PERIOD OF RECORD.--March 1980 to current year.

EXTREMES FOR PERIOD OF RECORD.--Highest recorded water level is 36.30 ft below land-surface datum on July 6, 1993. Lowest recorded water level is 49.71 ft below land-surface datum on Mar. 2, 1990.

WATER LEVELS IN FEET BELOW LAND SURFACE DATUM, WATER YEAR OCTOBER 2004 TO SEPTEMBER 2005

DATE	WATER LEVEL	DATE	WATER LEVEL	DATE	WATER LEVEL	DATE	WATER LEVEL	DATE	WATER LEVEL	DATE	WATER LEVEL
OCT 01	45.61	JAN 26	47.15	MAR 08	47.39	MAY 01	45.92	JUL 15	45.71	SEP 01	46.64
DEC 04	46.72	FEB 09	47.07	APR 15	46.67	JUN 15	45.41	AUG 01	46.09		
WATER YEAR 2005		HIGHEST	45.41	JUN 15, 2005	LOWEST	47.39	MAR 08, 2005				

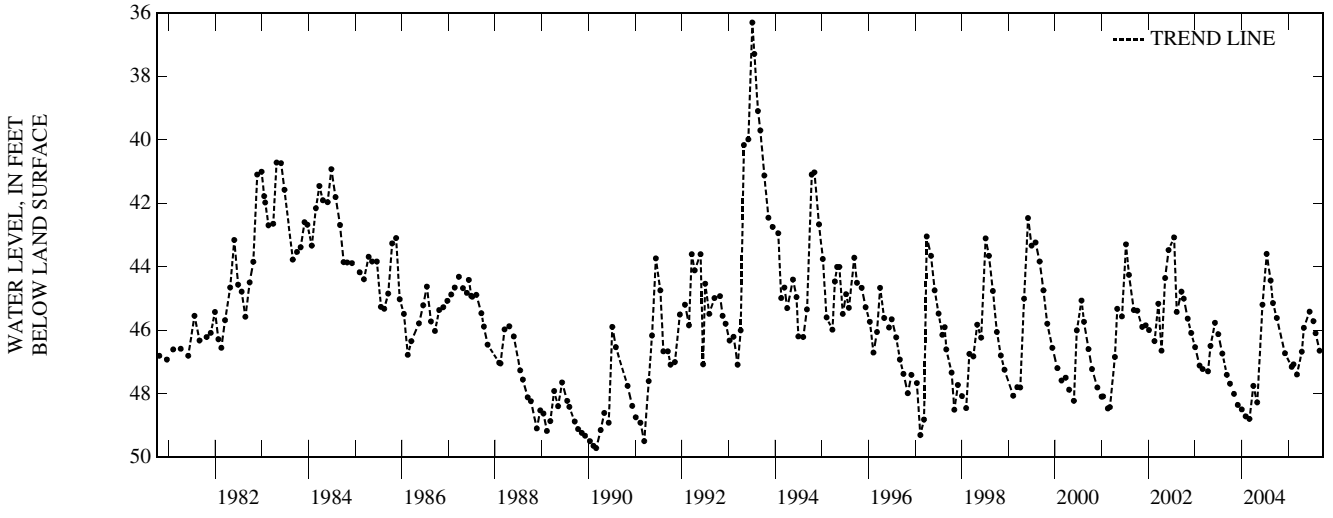

GROUND-WATER LEVELS

VERNON COUNTY

433928091102501. Local number, VE-14/07W/26-0008.

LOCATION.--Lat 43°39'28", long 91°10'25", Hydrologic Unit 07060001. Owner: Wis. Dept. of Transportation.

AQUIFER--Sand and gravel.

WELL CHARACTERISTICS.--Dug well, diameter 4 in., depth 53 ft, cased to 53 ft, open end.

INSTRUMENTATION.--Water level measured by USGS personnel.

DATUM.--The elevation of land-surface datum is 709.97 ft above NGVD of 1929. Measuring point: breather hole in pump base, 0.50 ft above land-surface datum.

PERIOD OF RECORD.--July 1934 to current year.

EXTREMES FOR PERIOD OF RECORD.--Highest recorded water level is 38.18 ft below land-surface datum on Nov. 16, 1993. Lowest recorded water level is 52.01 ft below land-surface datum on Nov. 11, 1934.

WATER LEVELS IN FEET BELOW LAND SURFACE DATUM, WATER YEAR OCTOBER 2004 TO SEPTEMBER 2005

DATE	WATER LEVEL	DATE	WATER LEVEL	DATE	WATER LEVEL	DATE	WATER LEVEL	DATE	WATER LEVEL	DATE	WATER LEVEL
OCT 23	43.60	JAN 18	44.55	MAR 15	44.47	MAY 24	44.14	JUL 20	44.84	SEP 14	45.09
NOV 20	43.74	FEB 15	43.93	APR 23	43.98	JUN 22	44.64	AUG 20	45.00		
WATER YEAR 2005 HIGHEST 43.60 OCT 23, 2004		LOWEST 45.09 SEP 14, 2005									

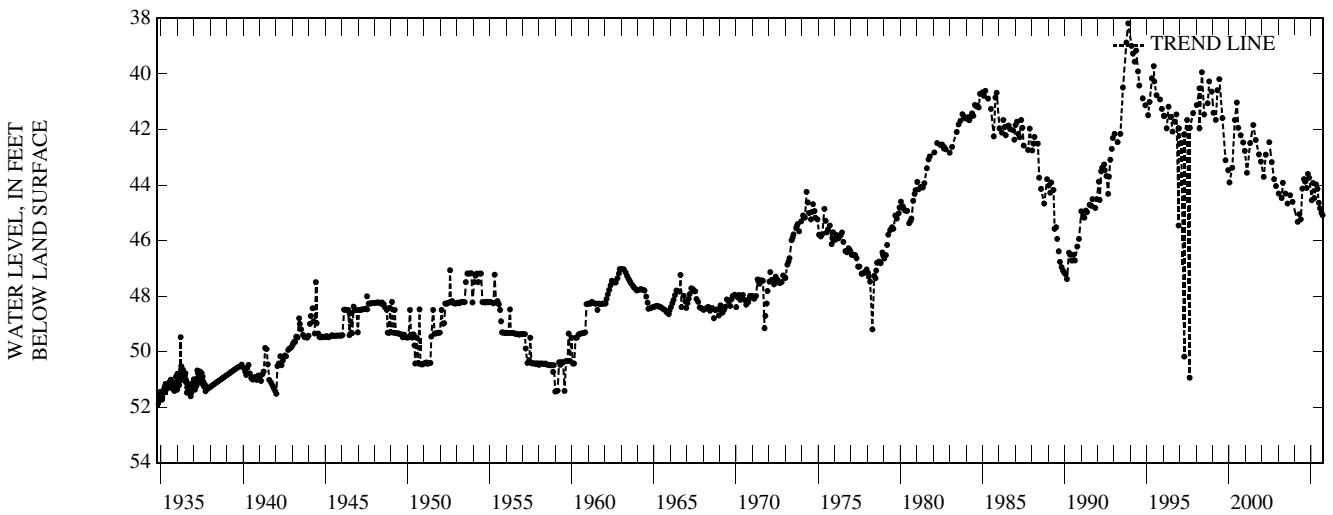

GROUND-WATER LEVELS

VERNON COUNTY—Continued

432842090494401. Local number, VE-12/04W/34-0052.

LOCATION.--Lat 43°28'42", long 90°49'44", Hydrologic Unit 07070006. Owner: Wis. Dept. of Transportation.

AQUIFER--Sandstone.

WELL CHARACTERISTICS.--Drilled well, diameter 8 in., depth 100 ft, cased to 49 ft.

INSTRUMENTATION.--Water level measured by USGS personnel.

DATUM.--The elevation of land-surface datum is 899.92 ft above NGVD of 1929. Measuring point: hole in pump base, 1.00 ft above land-surface datum.

PERIOD OF RECORD.--September 1966 to current year.

EXTREMES FOR PERIOD OF RECORD.--Highest recorded water level is 2.60 ft above land-surface datum on May 19, 1981. Lowest recorded water level is 3.65 ft below land-surface datum on Oct 8, 1986.

WATER LEVELS IN FEET BELOW LAND SURFACE DATUM (READINGS ABOVE LAND-SURFACE INDICATED BY "-"), WATER YEAR OCTOBER 2004 TO SEPTEMBER 2005

DATE	WATER LEVEL	DATE	WATER LEVEL	DATE	WATER LEVEL	DATE	WATER LEVEL	DATE	WATER LEVEL	DATE	WATER LEVEL
OCT 23	-.26	DEC 12	-.11	FEB 15	-.06	APR 23	.60	JUL 20	1.49	SEP 14	1.92
NOV 20	-.08	JAN 18	.31	MAR 15	.47	JUN 22	1.07	AUG 20	1.51		
WATER YEAR 2005 HIGHEST		-.26 OCT 23, 2004		LOWEST		1.92 SEP 14, 2005					

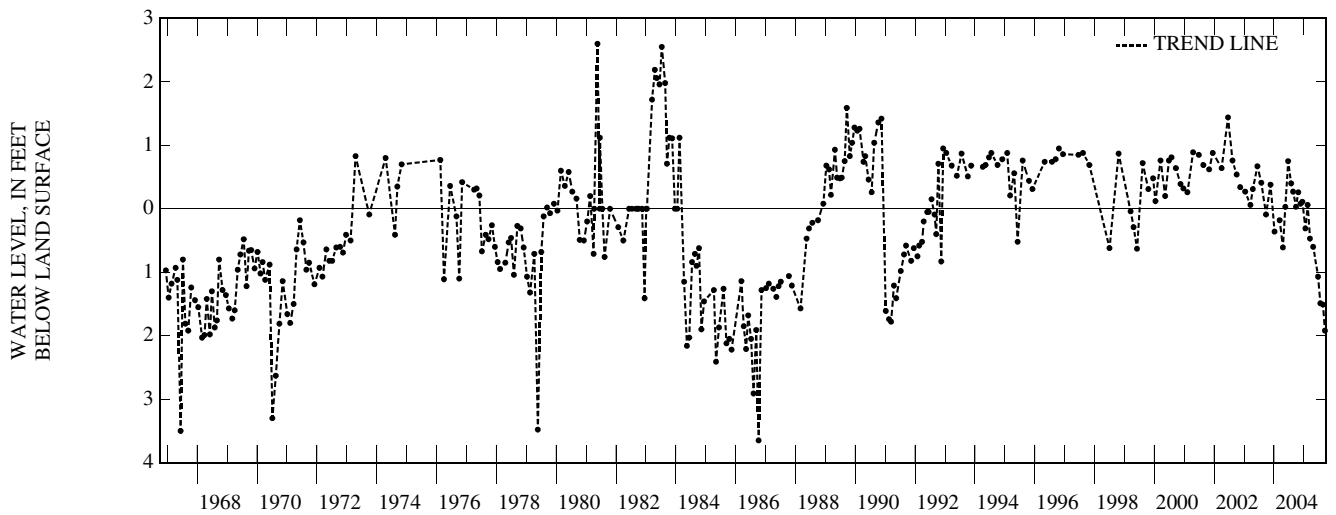

GROUND-WATER LEVELS

VERNON COUNTY—Continued

433921091132101. Local number, VE-14/07W/28-0117.

LOCATION.--Lat 43°39'21", long 91°13'21", Hydrologic Unit 07060001. Owner: USGS.

AQUIFER--Sandstone.

WELL CHARACTERISTICS.--Drilled well, diameter 1.5 in., depth 64 ft, open end.

INSTRUMENTATION.--Water level measured by USGS personnel.

DATUM.--The elevation of land-surface datum is 649.96 ft above NGVD of 1929. Measuring point: top of pipe coupling, 3.23 ft above land-surface datum.

PERIOD OF RECORD.--September 1982 to current year.

EXTREMES FOR PERIOD OF RECORD.--Highest recorded water level is 8.18 ft below land-surface datum on Aug. 11, 1999. Lowest recorded water level is 12.62 ft below land-surface datum on Oct. 4, 1994.

WATER LEVELS IN FEET BELOW LAND SURFACE DATUM, WATER YEAR OCTOBER 2004 TO SEPTEMBER 2005

DATE	WATER LEVEL	DATE	WATER LEVEL	DATE	WATER LEVEL	DATE	WATER LEVEL	DATE	WATER LEVEL	DATE	WATER LEVEL
OCT 23	10.71	JAN 18	11.25	MAR 15	10.97	MAY 24	10.95	JUL 20	11.11	SEP 14	10.93
NOV 20	11.03	FEB 15	10.84	APR 23	10.80	JUN 22	11.02	AUG 20	10.95		
WATER YEAR 2005		HIGHEST	10.71	OCT 23, 2004	LOWEST	11.25	JAN 18, 2005				

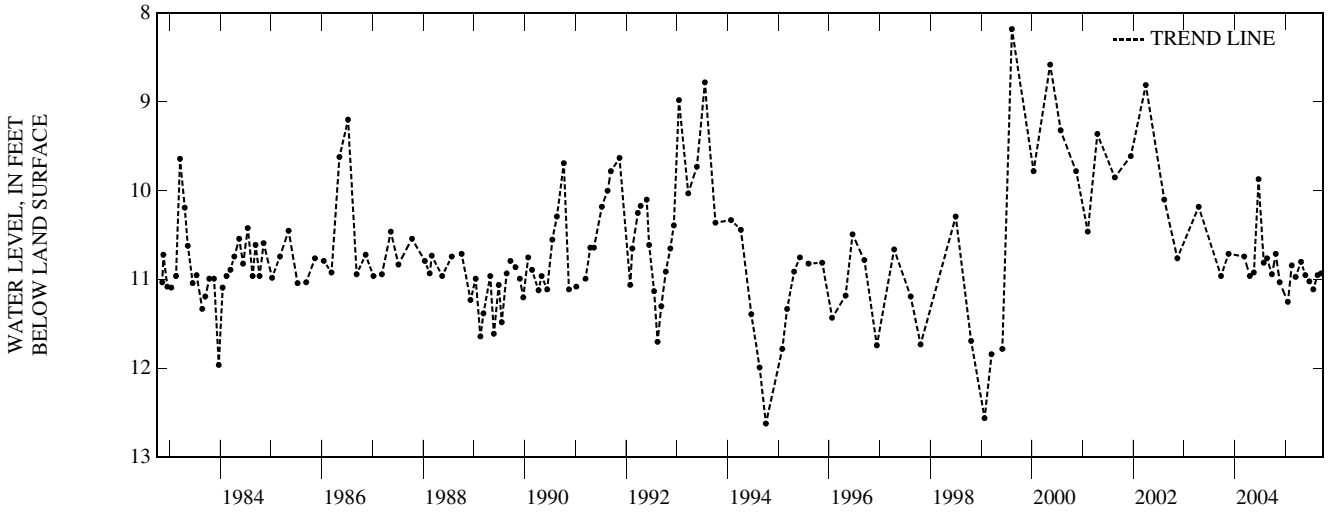

GROUND-WATER LEVELS

VERNON COUNTY—Continued

433921091132102. Local number, VE-14/07W/28-0271.

LOCATION.--Lat 43°39'21", long 91°13'21", Hydrologic Unit 07060001. Owner: USGS.

AQUIFER--Sandstone.

WELL CHARACTERISTICS.--Drilled well, diameter 1.5 in., depth 622 ft, cased to 607, screen interval 607-622

INSTRUMENTATION.--Water level measured by USGS personnel.

DATUM.--The elevation of land-surface datum is 649.96 ft above NGVD of 1929. Measuring point: top of pipe coupling, 0.00 ft above land-surface datum.

PERIOD OF RECORD.--November 1982 to current year.

EXTREMES FOR PERIOD OF RECORD.--Highest recorded water level is 23.54 ft above land-surface datum on Mar. 10, 2004. Lowest recorded water level is 14.89 ft below land-surface datum on Sept. 25, 2003.

WATER LEVELS IN FEET BELOW LAND SURFACE DATUM (READINGS ABOVE LAND-SURFACE INDICATED BY "-"), WATER YEAR OCTOBER 2004 TO SEPTEMBER 2005

DATE	WATER LEVEL	DATE	WATER LEVEL	DATE	WATER LEVEL	DATE	WATER LEVEL	DATE	WATER LEVEL	DATE	WATER LEVEL
OCT 23	-22.39	JAN 18	-21.23	MAR 15	-22.39	MAY 24	-22.39	JUL 20	-21.23	SEP 14	-21.31
NOV 20	-22.39	FEB 15	-20.66	APR 23	-21.81	JUN 22	-21.81	AUG 20	-21.81		
WATER YEAR 2005 HIGHEST -22.39 OCT 23, 2004 NOV 20, 2004 MAR 15, 2005 MAY 24, 2005 LOWEST -20.66 FEB 15, 2005											

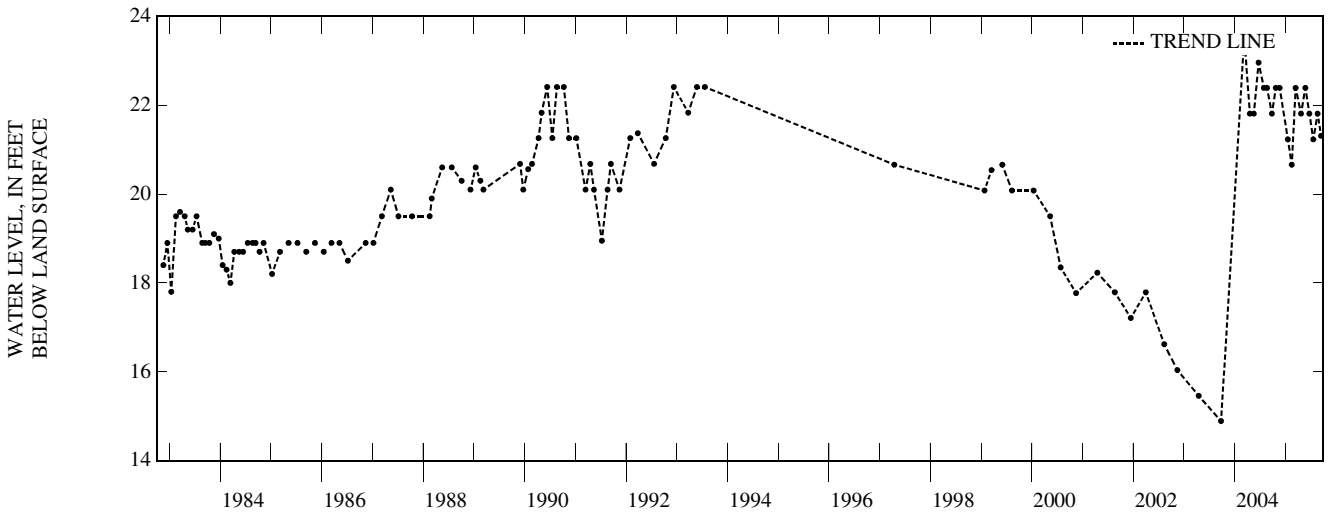

GROUND-WATER LEVELS

VERNON COUNTY—Continued

433921091132103. Local number, VE-14/07W/28-0272.

LOCATION.--Lat 43°39'21", long 91°13'21", Hydrologic Unit 07060001. Owner: USGS.

AQUIFER--Sandstone.

WELL CHARACTERISTICS.--Drilled well, diameter 1.5 in., depth 317 ft, cased to 302, screen interval 302-317 ft.

INSTRUMENTATION.--Water level measured by USGS personnel.

DATUM.--The elevation of land-surface datum is 649.96 ft above NGVD of 1929. Measuring point: top of pipe coupling, 0.00 ft above land-surface datum.

PERIOD OF RECORD.--November 1982 to current year.

EXTREMES FOR PERIOD OF RECORD.--Highest recorded water level is 17.77 ft above land-surface datum on multiple dates in 2004 and 2005. Lowest recorded water level is 12.20 ft above land-surface datum on Feb. 17, 1988.

WATER LEVELS IN FEET BELOW LAND SURFACE DATUM (READINGS ABOVE LAND-SURFACE INDICATED BY "-"), WATER YEAR OCTOBER 2004 TO SEPTEMBER 2005

DATE	WATER LEVEL	DATE	WATER LEVEL	DATE	WATER LEVEL	DATE	WATER LEVEL	DATE	WATER LEVEL	DATE	WATER LEVEL
OCT 23	-17.77	JAN 18	-17.77	MAR 15	-17.77	MAY 24	-17.77	JUL 20	-17.19	SEP 14	-17.19
NOV 20	-17.19	FEB 15	-17.19	APR 23	-17.19	JUN 22	-17.77	AUG 20	-17.19		
WATER YEAR 2005		HIGHEST -17.77 OCT 23, 2004		JAN 18, 2005		MAR 15, 2005		MAY 24, 2005		JUN 22, 2005	
		LOWEST -17.19 NOV 20, 2004		FEB 15, 2005		APR 23, 2005		JUL 20, 2005		AUG 20, 2005	
								SEP 14, 2005			

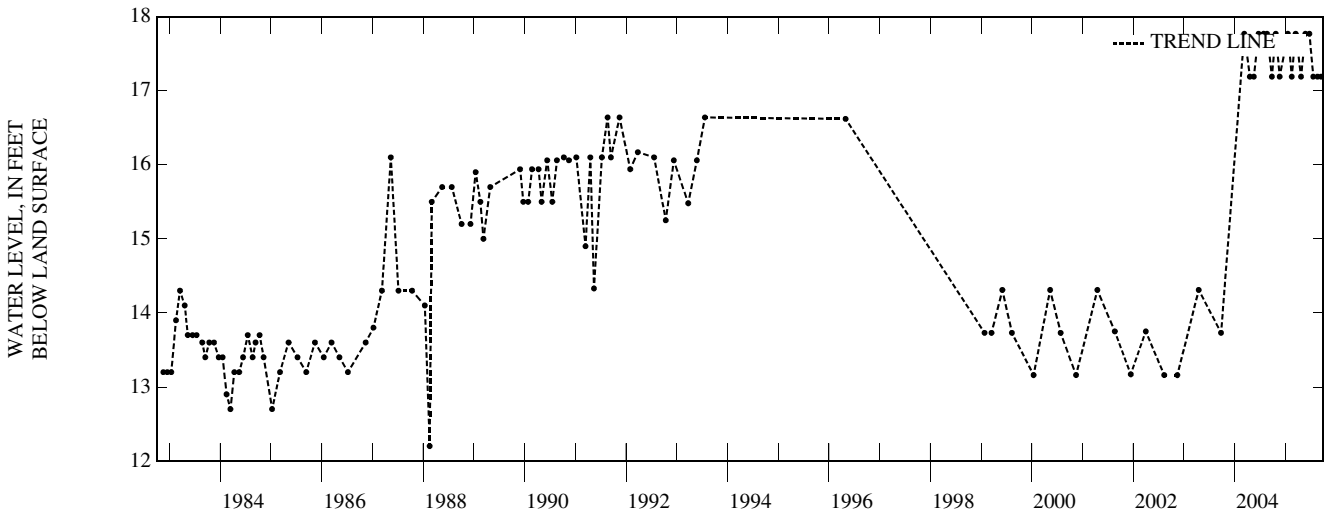

GROUND-WATER LEVELS

VILAS COUNTY

460258089151901. Local number, VI-41/10E/09-0003.

LOCATION.--Lat 46°03'16", long 89°15'21", Hydrologic Unit 07070001. Owner: Wis. Dept. of Natural Resources.

AQUIFER--Sand and gravel.

WELL CHARACTERISTICS.--Driven well, diameter 2 in., depth 20 ft.

INSTRUMENTATION.--Water level measured by observer.

DATUM.--The elevation of land-surface datum is 1657.97 ft above NGVD of 1929. Measuring point: breather hole in pump base, 2.00 ft above land-surface datum.

PERIOD OF RECORD.--September 1939 to current year.

EXTREMES FOR PERIOD OF RECORD.--Highest recorded water level is 5.98 ft below land-surface datum on June 17, 1939. Lowest recorded water level is 12.93 ft below land-surface datum on Nov. 23, 1957.

WATER LEVELS IN FEET BELOW LAND SURFACE DATUM, WATER YEAR OCTOBER 2004 TO SEPTEMBER 2005

DATE	WATER LEVEL	DATE	WATER LEVEL	DATE	WATER LEVEL	DATE	WATER LEVEL	DATE	WATER LEVEL	DATE	WATER LEVEL
OCT 07	11.20	DEC 05	10.10	MAR 09	10.70	JUN 01	11.60	AUG 01	11.70		
NOV 04	11.10	FEB 01	10.40	MAY 12	11.40	JUL 06	11.60	SEP 01	11.90		
WATER YEAR 2005 HIGHEST 10.10 DEC 05, 2004		LOWEST 11.90 SEP 01, 2005									

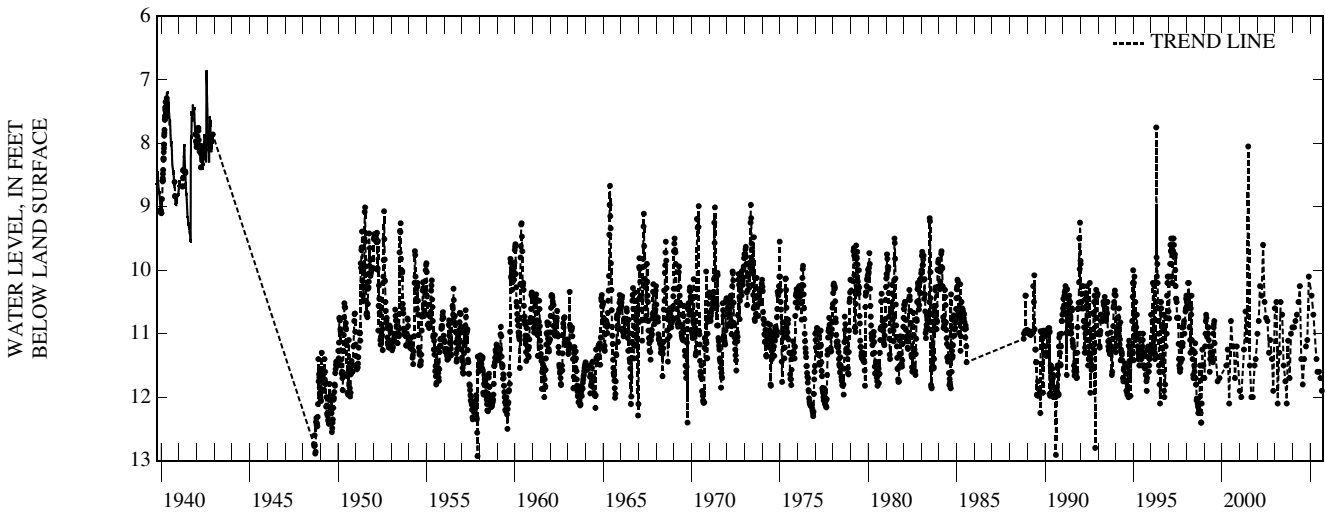

GROUND-WATER LEVELS

VILAS COUNTY—Continued

455517089144001. Local number, VI-40/10E/28-0033.

LOCATION.--Lat 45°55'17", long 89°14'40", Hydrologic Unit 07070001. Owner: Trees for Tomorrow, Inc.

AQUIFER--Sand and gravel.

WELL CHARACTERISTICS.--Drilled well, diameter 6 in., depth 37 ft, cased to 37 ft.

INSTRUMENTATION.--Water level measured by observer.

DATUM.--The elevation of land-surface datum is 985.00 ft above NGVD of 1929. Measuring point: top of casing, 0.75 ft above land-surface datum.

PERIOD OF RECORD.--December 1965 to current year.

EXTREMES FOR PERIOD OF RECORD.--Highest recorded water level is 10.41 ft below land-surface datum on May 14, 1997. Lowest recorded water level is 16.22 ft below land-surface datum on Apr. 4, 2001.

WATER LEVELS IN FEET BELOW LAND SURFACE DATUM, WATER YEAR OCTOBER 2004 TO SEPTEMBER 2005

DATE	WATER LEVEL	DATE	WATER LEVEL	DATE	WATER LEVEL	DATE	WATER LEVEL	DATE	WATER LEVEL	DATE	WATER LEVEL
OCT 15	15.61	DEC 16	15.75	FEB 22	15.46	APR 15	15.56	JUN 15	15.82	AUG 11	16.09
NOV 15	15.63	JAN 25	15.86	MAR 16	16.10	MAY 16	15.57	JUL 14	15.96		
WATER YEAR 2005		HIGHEST	15.46	FEB 22, 2005	LOWEST	16.10	MAR 16, 2005				

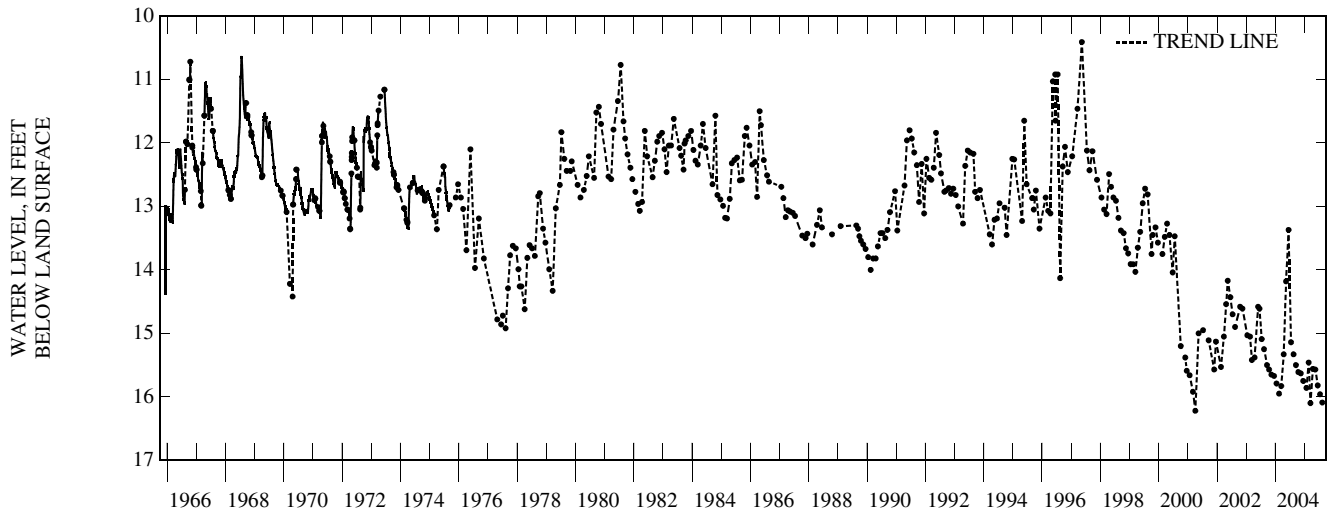

WALWORTH COUNTY

424004088440601. Local number, WW-03/15E/33-0009.

LOCATION.--Lat 42°40'4", long 88°44'6", Hydrologic Unit 07090001. Owner: Stewart Bros.

AQUIFER--Silurian dolomite.

WELL CHARACTERISTICS.--Drilled well, diameter 6 in., depth 287 ft, cased to 287 ft, open end.

INSTRUMENTATION.--Water level measured by observer.

DATUM.--The elevation of land-surface datum is 964.79 ft above NGVD of 1929. Measuring point: hole in pump base, 1.00 ft above land-surface datum.

PERIOD OF RECORD.--May 1947 to current year.

EXTREMES FOR PERIOD OF RECORD.--Highest recorded water level is 67.99 ft below land-surface datum on July 22, 1974. Lowest recorded water level is 80.98 ft below land-surface datum on Oct. 30, 1958.

WATER LEVELS IN FEET BELOW LAND SURFACE DATUM, WATER YEAR OCTOBER 2004 TO SEPTEMBER 2005

DATE	WATER LEVEL	DATE	WATER LEVEL	DATE	WATER LEVEL	DATE	WATER LEVEL	DATE	WATER LEVEL	DATE	WATER LEVEL
OCT 09	77.38	DEC 11	78.33	MAR 08	77.17	JUN 21	78.33	SEP 13	78.94		
NOV 13	77.43	JAN 20	77.17	APR 08	77.30	JUL 21	78.65				
DEC 11	78.33	FEB 08	77.40	MAY 18	77.40	AUG 26	78.77				

WATER YEAR 2005 HIGHEST 77.17 JAN 20, 2005 MAR 08, 2005 LOWEST 78.94 SEP 13, 2005

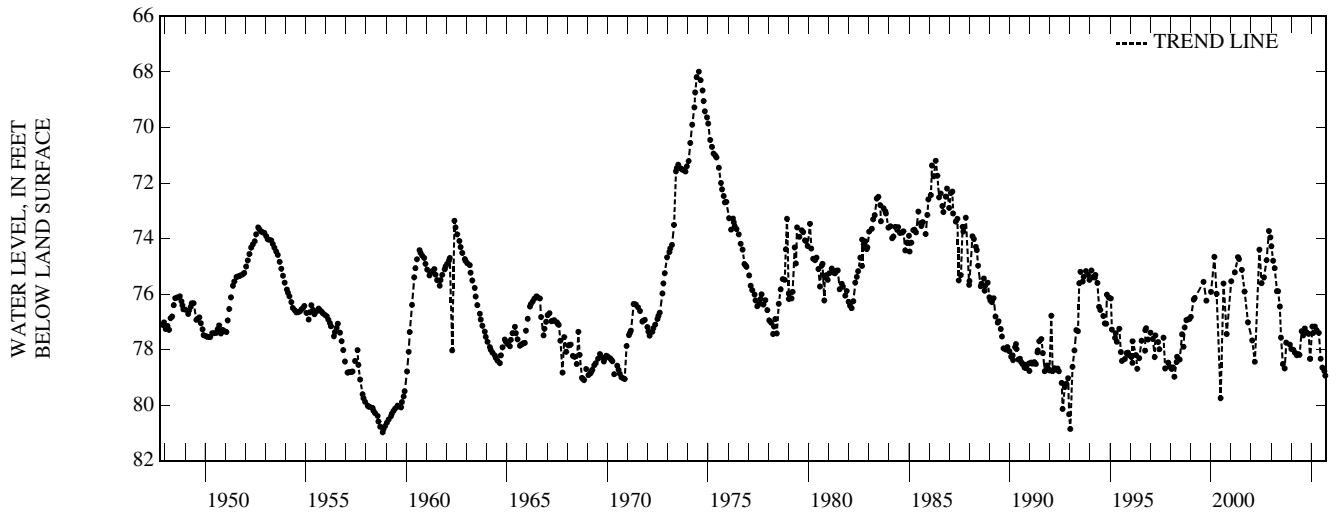

GROUND-WATER LEVELS
 WALWORTH COUNTY—Continued

423532088254601. Local number, WW-02/17E/36-0037.

LOCATION.--Lat 42°35'32", long 88°25'46", Hydrologic Unit 07120006. Owner: Dane City of Lake Geneva.

AQUIFER--Sandstone.

WELL CHARACTERISTICS.--Drilled unused artesian well, diameter 10 in., depth 820 ft, cased to 10 in., 0-214 ft; 8 in., 214-227 ft, open end.

INSTRUMENTATION.--Water level measured by USGS personnel.

DATUM.--The elevation of land-surface datum is 859.78 ft above NGVD of 1929. Measuring point: top of casing, 2.00 ft above land-surface datum.

PERIOD OF RECORD.--October 1963 to current year.

EXTREMES FOR PERIOD OF RECORD.--Highest recorded water level is 59 ft below land-surface datum in 1902. Lowest recorded water level is 224.04 ft below land-surface datum on Mar. 13, 2002.

WATER LEVELS IN FEET BELOW LAND SURFACE DATUM, WATER YEAR OCTOBER 2004 TO SEPTEMBER 2005

DATE	WATER LEVEL	DATE	WATER LEVEL	DATE	WATER LEVEL	DATE	WATER LEVEL	DATE	WATER LEVEL	DATE	WATER LEVEL
NOV 13	214.74	JAN 20	212.83	JUN 21	212.18	AUG 26	217.01				
DEC 11	213.56	APR 08	213.50	JUL 21	217.29	SEP 13	222.15				
WATER YEAR 2005		HIGHEST 212.18 JUN 21, 2005		LOWEST 222.15		SEP 13, 2005					

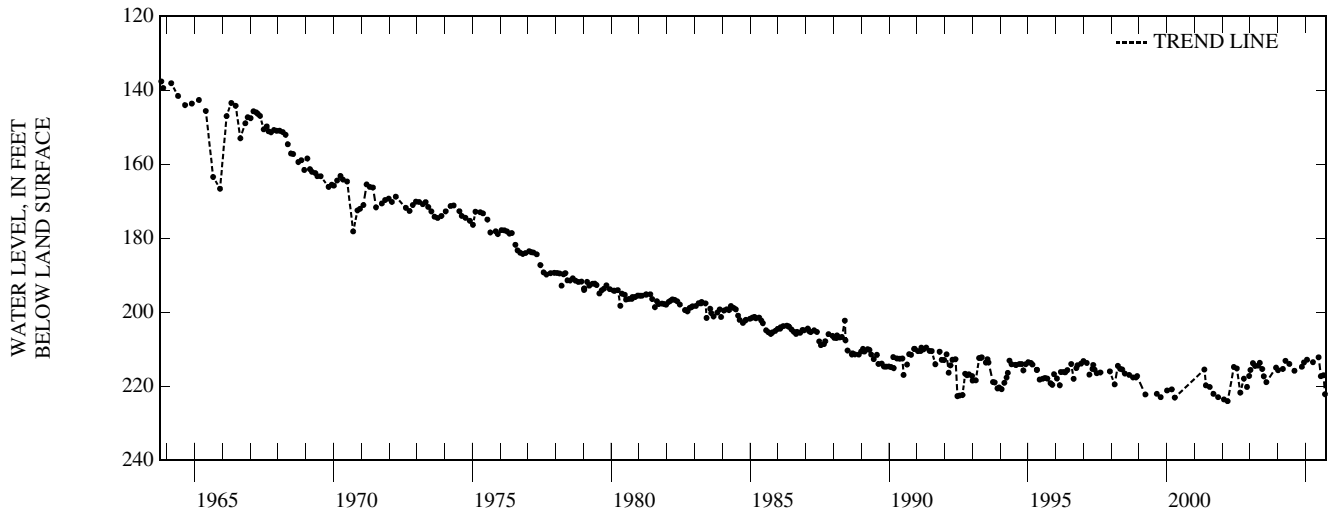

WALWORTH COUNTY—Continued

423315088350301. Local number, WW-01/16E/10-0083.

LOCATION.--Lat 42°33'15", long 88°35'03", Hydrologic Unit 07120006. Owner: Village of Fontana.

AQUIFER--Sand and gravel.

WELL CHARACTERISTICS.--Drilled well, diameter 6 in., cased to 134 ft., 4 in diameter screen 134-149 ft.

INSTRUMENTATION.--Water level measured by USGS personnel.

DATUM.--The elevation of land-surface datum is 1029.81 ft above NGVD of 1929. Measuring point: top of casing, 1.30 ft above land-surface datum.

PERIOD OF RECORD.--February 1979 to current year.

EXTREMES FOR PERIOD OF RECORD.--Highest recorded water level is 101.38 ft below land-surface datum on Aug. 27, 1984. Lowest recorded water level is 112.94 ft below land-surface datum on Sep.24, 1990.

WATER LEVELS IN FEET BELOW LAND SURFACE DATUM, WATER YEAR OCTOBER 2004 TO SEPTEMBER 2005

DATE	WATER LEVEL	DATE	WATER LEVEL	DATE	WATER LEVEL	DATE	WATER LEVEL	DATE	WATER LEVEL	DATE	WATER LEVEL
OCT 09	109.63	JAN 20	109.47	MAR 08	109.38	MAY 18	109.37	JUL 21	109.72	SEP 13	109.87
NOV 13	109.64	FEB 08	109.54	APR 08	109.32	JUN 21	109.50	AUG 26	109.81		
WATER YEAR 2005		HIGHEST	109.32	APR 08, 2005	LOWEST	109.87	SEP 13, 2005				

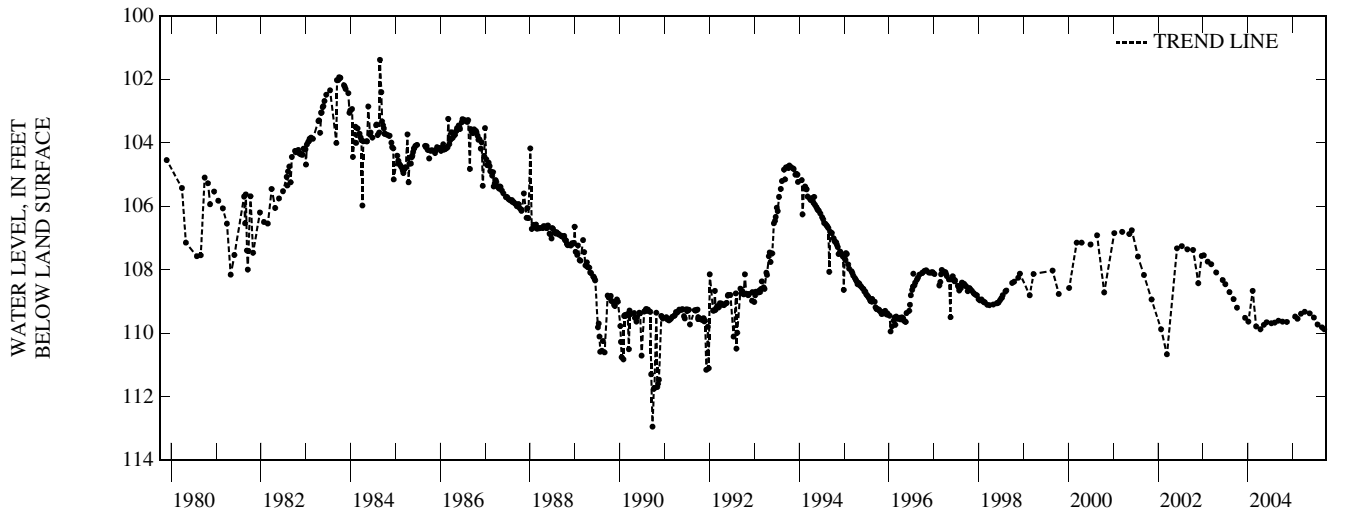

GROUND-WATER LEVELS

WALWORTH COUNTY—Continued

425006088271501. Local number, WW-04/17E/02-0908.

LOCATION.--Lat 42°50'06", long 88°27'15", Hydrologic Unit 07120006. Owner: The Nature Conservancy of Wisconsin.

AQUIFER--Sand and gravel.

WELL CHARACTERISTICS.--Drilled well, diameter 20 in. from 0-20 ft., diameter 16 in. from 20-85 ft, screen interval 70-85 ft.

INSTRUMENTATION.--Continuous water-level recorder.

DATUM.--The elevation of land-surface datum is 845.00 ft above NGVD of 1929. Measuring point: top of platform marked with arrow, 4.00 ft above land-surface datum.

PERIOD OF RECORD.--June 1995 to current year.

EXTREMES FOR PERIOD OF RECORD.--Highest recorded water level is 23.16 ft below land-surface datum on Jun. 1, 2004. Lowest recorded water level is 27.00 ft below land-surface datum on Apr. 9, 1985.

WATER LEVELS IN FEET BELOW LAND SURFACE DATUM, WATER YEAR OCTOBER 2004 TO SEPTEMBER 2005

DATE	WATER LEVEL	DATE	WATER LEVEL	DATE	WATER LEVEL	DATE	WATER LEVEL	DATE	WATER LEVEL	DATE	WATER LEVEL
OCT 01	24.12	NOV 18	24.09	JAN 05	23.99	FEB 21	23.53	APR 09	23.57	MAY 27	23.89
02	24.12	19	24.09	06	23.97	22	23.53	10	23.57	28	23.89
03	24.12	20	24.07	07	23.97	23	23.53	11	23.57	29	23.90
04	24.13	21	24.04	08	23.97	24	23.54	12	23.57	30	23.90
05	24.14	22	24.04	09	23.97	25	23.54	13	23.57	31	23.92
06	24.14	23	24.04	10	23.97	26	23.54	14	23.60	JUN 01	23.94
07	24.15	24	24.04	11	23.97	27	23.54	15	23.62	02	23.95
08	24.15	25	24.07	12	23.97	28	23.54	16	23.64	03	23.95
09	24.15	26	24.07	13	23.88	MAR 01	23.55	17	23.64	04	23.95
10	24.15	27	24.07	14	23.78	02	23.55	18	23.65	05	23.96
11	24.15	28	24.07	15	23.77	03	23.55	19	23.67	06	23.99
12	24.15	29	24.06	16	23.78	04	23.55	20	23.67	07	24.01
13	24.15	30	24.06	17	23.78	05	23.55	21	23.67	08	24.03
14	24.14	DEC 01	24.07	18	23.80	06	23.56	22	23.67	09	24.04
15	24.14	02	24.07	19	23.80	07	23.56	23	23.67	10	24.05
16	24.14	03	24.07	20	23.83	08	23.54	24	23.68	11	24.07
17	24.15	04	24.07	20	23.77	09	23.54	25	23.69	12	24.07
18	24.14	05	24.07	21	23.77	10	23.54	26	23.69	13	24.09
19	24.14	06	24.07	22	23.79	11	23.54	27	23.70	14	24.09
20	24.14	07	24.07	23	23.79	12	23.53	28	23.73	15	24.09
21	24.15	08	24.01	24	23.78	13	23.55	29	23.73	16	24.11
22	24.15	09	24.01	25	23.78	14	23.56	30	23.74	17	24.13
23	24.14	10	24.00	26	23.78	15	23.57	MAY 01	23.75	18	24.15
24	24.11	11	23.99	27	23.79	16	23.57	02	23.75	19	24.18
25	24.11	12	23.99	28	23.79	17	23.57	03	23.77	20	24.21
26	24.11	13	24.01	29	23.78	18	23.56	04	23.78	21	24.22
27	24.11	14	24.03	30	23.78	19	23.56	05	23.78	22	24.25
28	24.11	15	24.05	31	23.78	20	23.56	06	23.80	23	24.28
29	24.11	16	24.05	FEB 01	23.79	21	23.56	07	23.80	24	24.29
30	24.08	17	24.05	02	23.79	22	23.56	08	23.80	25	24.29
31	24.05	18	24.05	03	23.79	23	23.56	09	23.80	26	24.29
NOV 01	24.05	19	24.06	04	23.79	24	23.56	10	23.80	27	24.28
02	24.05	20	24.07	05	23.79	25	23.55	11	23.80	28	24.28
03	24.05	21	24.07	06	23.79	26	23.55	12	23.80	29	24.28
04	24.05	22	24.08	07	23.77	27	23.55	13	23.80	30	24.28
05	24.05	23	24.09	08	23.70	28	23.55	14	23.80	JUL 01	24.28
06	24.05	24	24.11	09	23.68	29	23.55	15	23.80	02	24.28
07	24.05	25	24.13	10	23.68	30	23.55	16	23.80	03	24.28
08	24.05	26	24.13	11	23.68	31	23.54	17	23.82	04	24.28
09	24.06	27	24.13	12	23.68	APR 01	23.54	18	23.83	05	24.28
10	24.06	28	24.12	13	23.67	02	23.54	19	23.83	06	24.28
11	24.05	29	24.12	14	23.64	03	23.55	20	23.83	07	24.28
12	24.06	30	24.11	15	23.56	04	23.56	21	23.83	08	24.31
13	24.08	31	24.05	16	23.54	05	23.57	22	23.83	09	24.33
14	24.09	JAN 01	24.05	17	23.53	06	23.57	23	23.83	10	24.35
15	24.09	02	24.05	18	23.52	07	23.57	24	23.84	11	24.36
16	24.09	03	23.99	19	23.52	08	23.57	25	23.86	12	24.36
17	24.09	04	23.99	20	23.53	08	23.57	26	23.87	13	24.36

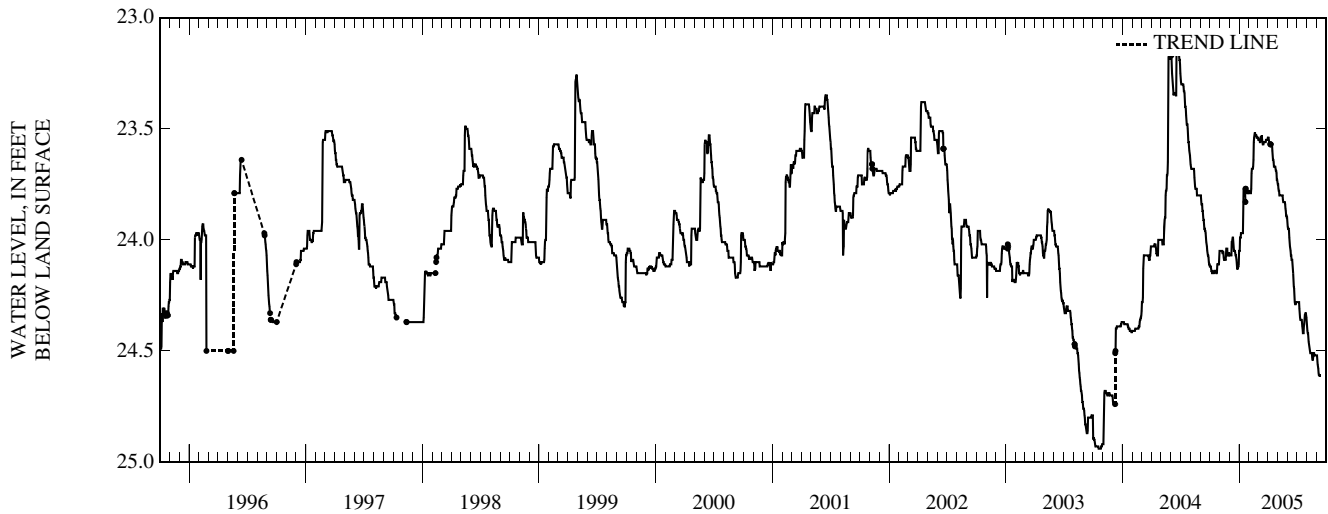

WASHBURN COUNTY

460039091500101. Local number, WB-41/12W/26-0048.

LOCATION.--Lat 46°00'39", long 91°50'02", Hydrologic Unit 07030002. Owner: Wis. Dept. of Transportation.

AQUIFER--Sand and gravel.

WELL CHARACTERISTICS.--Drilled well, diameter 6 in., depth 87 ft, cased to 84 ft, screen interval 84-87 ft.

INSTRUMENTATION.--Continuous water-level recorder.

DATUM.--The elevation of land-surface datum is 985.00 ft above NGVD of 1929. Measuring point: top of casing, 1.00 ft above land-surface datum.

PERIOD OF RECORD.--August 1982 to current year.

EXTREMES FOR PERIOD OF RECORD.--Highest recorded water level is 11.28 ft below land-surface datum on May 30, 1986. Lowest recorded water level is 14.30 ft below land-surface datum on Aug. 15, 1990.

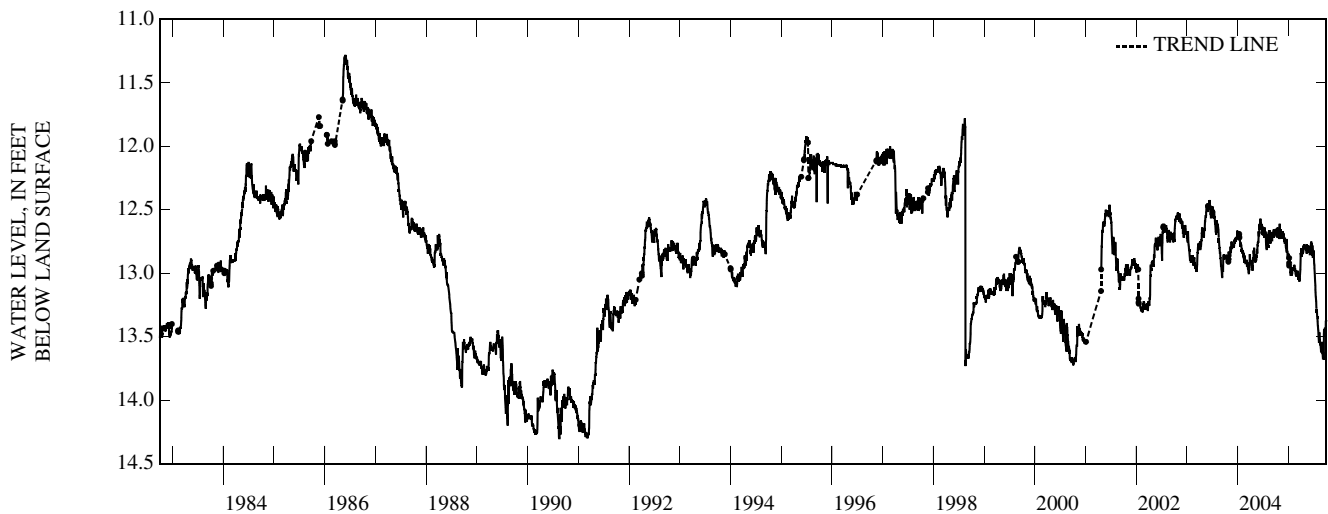

GROUND-WATER LEVELS

WAUKESHA COUNTY

425535088131701. Local number, WK-05/19E/02-0031.

LOCATION.--Lat 42°55'35", long 88°13'17", Hydrologic Unit 07120006. Owner: William Bahl.

AQUIFER--Silurian dolomite.

WELL CHARACTERISTICS.--Drilled unused artesian well, diameter 6 in., depth 508 ft, cased to 434 ft, open end.

INSTRUMENTATION.--Water level measured by USGS personnel.

DATUM.--The elevation of land-surface datum is 961.77 ft above NGVD of 1929. Measuring point: top of casing, 1.00 ft above land-surface datum.

PERIOD OF RECORD.--May 1947 to current year.

EXTREMES FOR PERIOD OF RECORD.--Highest recorded water level is 126.06 ft below land-surface datum on May 10, 1973. Lowest recorded water level is 139.51 ft below land-surface datum on Sept. 6, 2003.

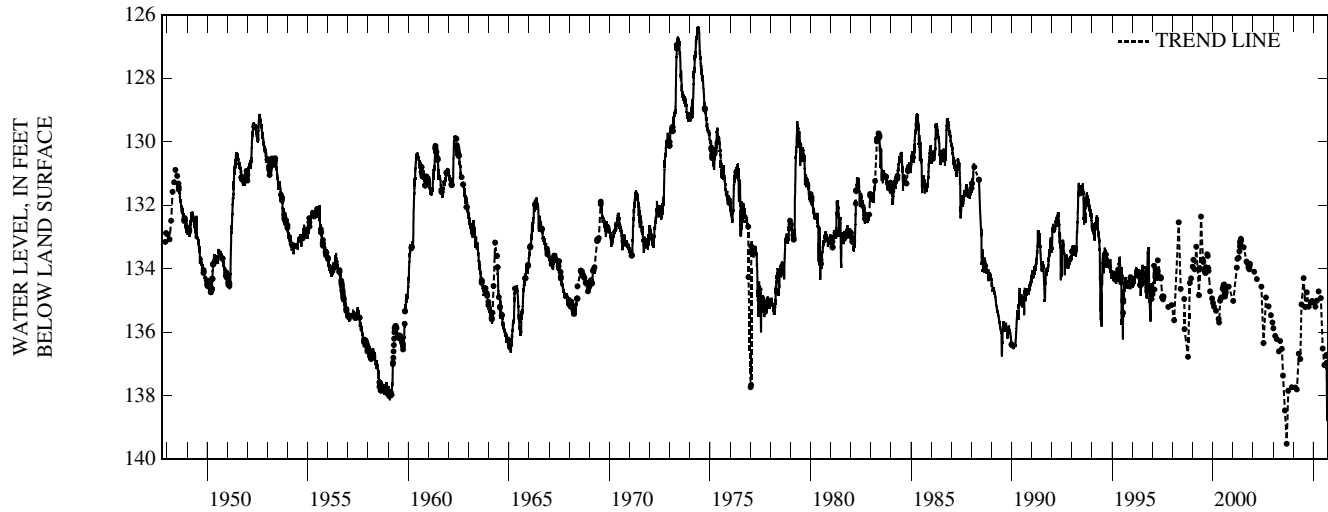

WAUKESHA COUNTY—Continued

425607088173001. Local number, WK-06/19E/31-1301.

LOCATION.--Lat 42°56'07", long 88°17'30", Hydrologic Unit 07120006. Owner: Waukesha Water Utility.

AQUIFER--Sand and gravel.

WELL CHARACTERISTICS.--Drilled well, diameter 2 in., depth 238 ft, cased to 195 ft, screen interval 195-238 ft.

INSTRUMENTATION.--Water level measured by USGS personnel.

DATUM.--The elevation of land-surface datum is 788.00 ft above NGVD of 1929. Measuring point: top of PVC pipe, 2.50 ft above land-surface datum.

PERIOD OF RECORD.--November 1992 to current year.

EXTREMES FOR PERIOD OF RECORD.--Highest recorded water level is 0.05 ft below land-surface datum on Jan. 1, 2004. Lowest recorded water level is 7.29 ft below land-surface datum on Oct. 25, 2005.

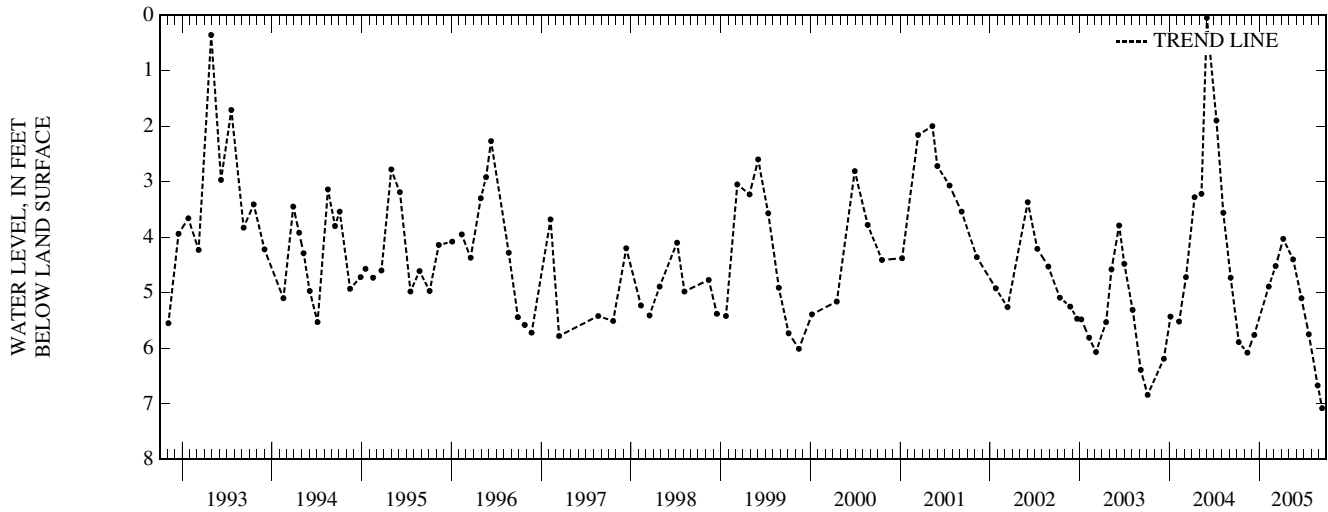

GROUND-WATER LEVELS

WAUPACA COUNTY

441545088522901. Local number, WP-21/13E/25-0002.

LOCATION.--Lat 44°15'45", long 88°52'29", Hydrologic Unit 04030202. Owner: Village of Fremont.

AQUIFER--Sandstone.

WELL CHARACTERISTICS.--Drilled well, diameter 8 in., depth 205 ft, cased to 109 ft, open hole 109-205 ft.

INSTRUMENTATION.--Water level measured by observer.

DATUM.--The elevation of land-surface datum is 763.93 ft above NGVD of 1929. Measuring point: hole in cap, 1.00 ft above land-surface datum.

PERIOD OF RECORD.--August 1950 to current year.

EXTREMES FOR PERIOD OF RECORD.--Highest recorded water level is 8.65 ft below land-surface datum on Apr. 7, 1979. Lowest recorded water level is 15.91 ft below land-surface datum on Feb. 23, 1954.

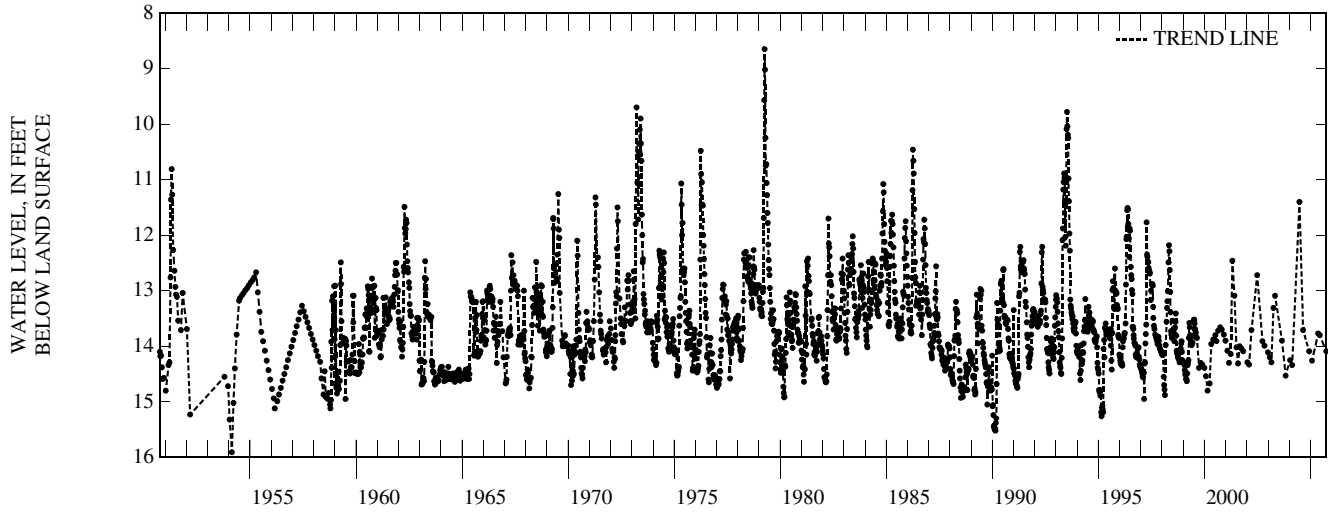

WAUPACA COUNTY—Continued

442353088443801. Local number, WP-22/14E/12-0013.

LOCATION.--Lat 44°23'55", long 88°44'38", Hydrologic Unit 04030202. Owner: Green Bay and Western Railway Co.

AQUIFER--Sand and gravel.

WELL CHARACTERISTICS.--Drilled unused artesian well, diameter 10 in., depth 203 ft, cased to 188 ft, screen interval 188-203 ft.

INSTRUMENTATION.--Continuous water-level recorder.

DATUM.--The elevation of land-surface datum is 763.86 ft above NGVD of 1929. Measuring point: hole in casing cover, 0.50 ft above land-surface datum.

PERIOD OF RECORD.--May 1959 to current year.

EXTREMES FOR PERIOD OF RECORD.-- Highest recorded water level is 2.20 ft below land-surface datum on June 25, 1993. Lowest recorded water level is 22.49 ft below land-surface datum on July 23, 1977.

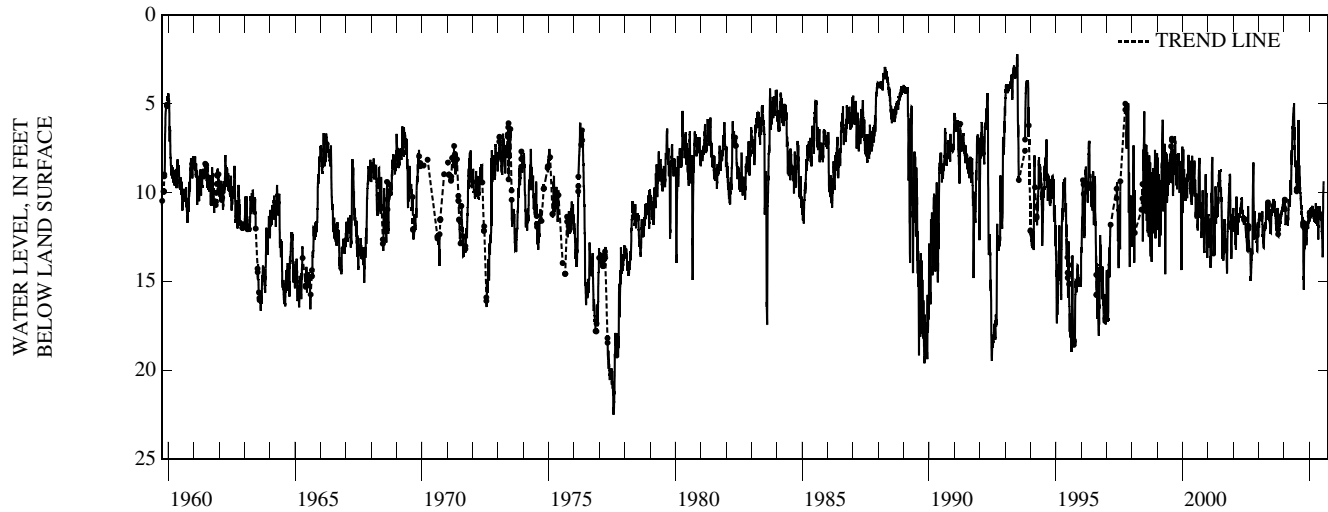

GROUND-WATER LEVELS

WAUPACA COUNTY—Continued

443821088490801. Local number, WP-25/14E/17-0771.

LOCATION.--Lat 44°38'21", long 88°49'08", Hydrologic Unit 04030202. Owner: Waupaca County.

AQUIFER--Sandstone.

WELL CHARACTERISTICS.--Drilled well, diameter 5 in., depth 146 ft, cased to 85 ft.

INSTRUMENTATION.--Water level measured by observer.

DATUM.--The elevation of land-surface datum is 829.92 ft above NGVD of 1929. Measuring point: breather hole, 1.00 ft above land-surface datum.

PERIOD OF RECORD.--July 1983 to current year.

EXTREMES FOR PERIOD OF RECORD.--Highest recorded water level is 14.00 ft below land-surface datum on Apr. 26, 1996. Lowest recorded water level is 23.00 ft below land-surface datum on Jan. 2, 2001.

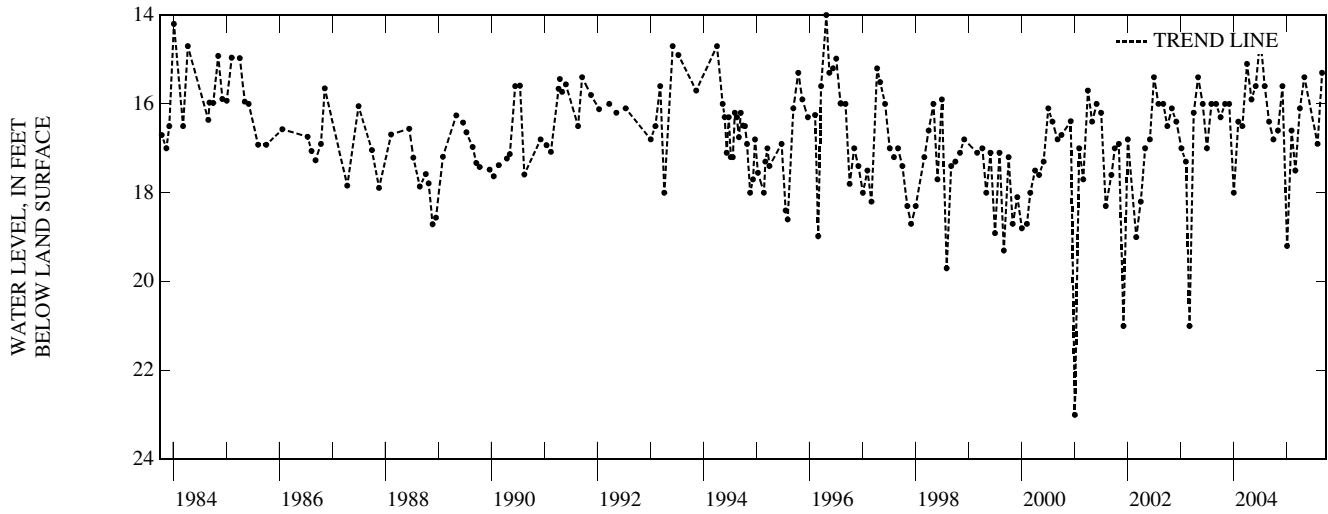

WAUSHARA COUNTY

440713089320801. Local number, WS-19/08E/15-0008.

LOCATION.--Lat 44°07'13", long 89°32'08", Hydrologic Unit 07070003. Owner: University WI Reserch Station, Hancock.

AQUIFER--Sand and gravel.

WELL CHARACTERISTICS.--Drilled unused water-table well, diameter 4 in., depth 18 ft, cased to 18 ft.

INSTRUMENTATION.--Continuous water-level recorder.

DATUM.--The elevation of land-surface datum is 1080.00 ft above NGVD of 1929. Measuring point: top of casing, 1.00 ft above land-surface datum.

PERIOD OF RECORD.--May 1951 to current year.

EXTREMES FOR PERIOD OF RECORD.--Highest recorded water level is 5.88 ft below land-surface datum on July 5, 1973. Lowest recorded water level is 15.34 ft below land-surface datum on Apr. 25, 1959.

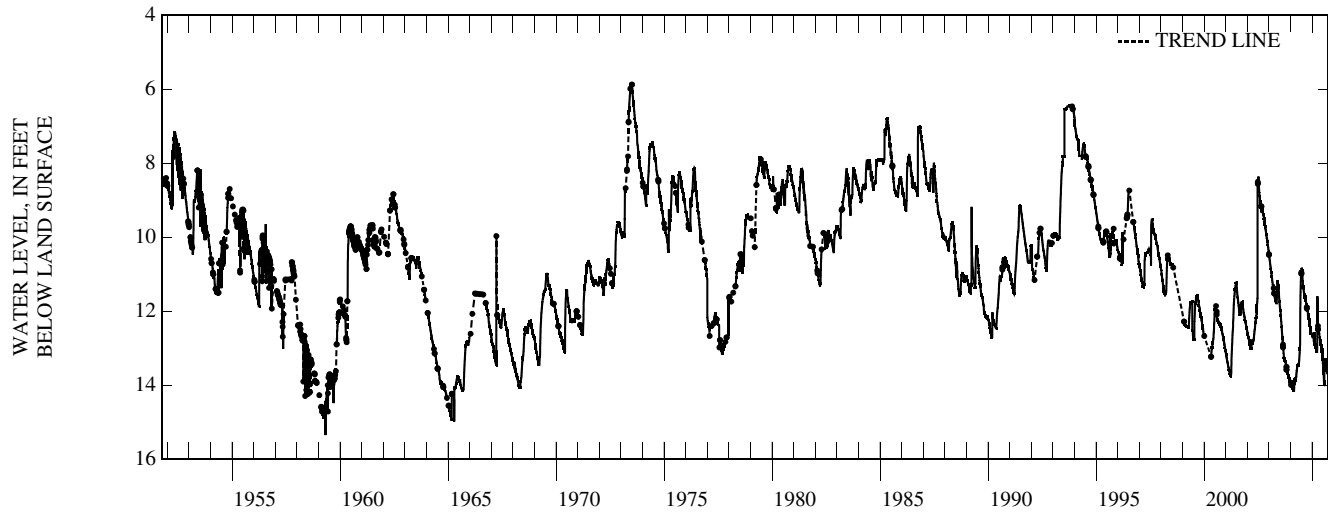

GROUND-WATER LEVELS
WAUSHARA COUNTY—Continued

440345089151701. Local number, WS-18/10E/01-0105.

LOCATION.--Lat 44°03'45", long 89°15'17", Hydrologic Unit 04030202. Owner: Ronald Campbell.

AQUIFER--Sand and gravel.

WELL CHARACTERISTICS.--Drilled observation water-table well, diameter 4 in., depth 14 ft, cased to 14 ft.

INSTRUMENTATION.--Water level by USGS personnel.

DATUM.--The elevation of land-surface datum is 872.92 ft above NGVD of 1929. Measuring point: top of casing, 1.00 ft above land-surface datum.

PERIOD OF RECORD.--May 1956 to current year.

EXTREMES FOR PERIOD OF RECORD.--Highest recorded water level is 0.08 ft below land-surface datum on June 18, 1993. Lowest recorded water level is 7.87 ft below land-surface datum on Mar. 19, 1959.

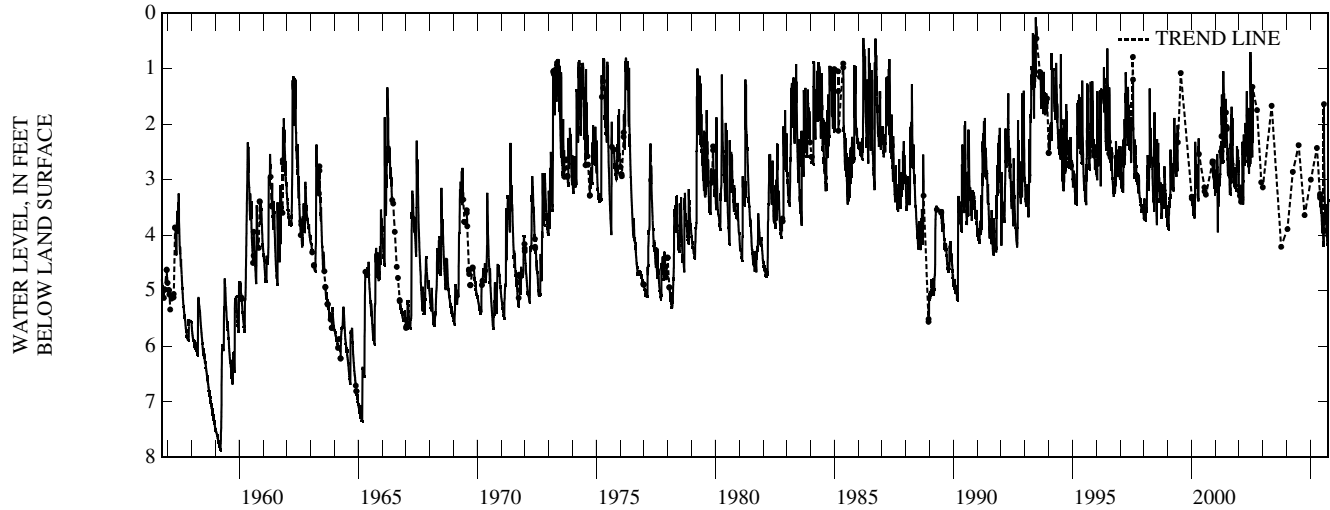

WOOD COUNTY

441827090075001. Local number, WD-21/03E/10-0066.

LOCATION.--Lat 44°18'27", long 90°07'50", Hydrologic Unit 07070003. Owner: Wis. Dept. of Natural Resources.

AQUIFER--Sand and gravel.

WELL CHARACTERISTICS.--Drilled well, diameter 6 in., depth 73 ft, cased to 68 ft, screen interval 68-73 ft.

INSTRUMENTATION.--Water level by observer.

DATUM.--The elevation of land-surface datum is 985.00 ft above NGVD of 1929. Measuring point: hole in cap, 2.00 ft above land-surface datum.

PERIOD OF RECORD.--August 1981 to current year.

EXTREMES FOR PERIOD OF RECORD.--Highest recorded water level is 5.50 ft below land-surface datum on Sept. 27, 1984. Lowest recorded water level is 10.49 ft below land-surface datum on Sept. 12, 1988.

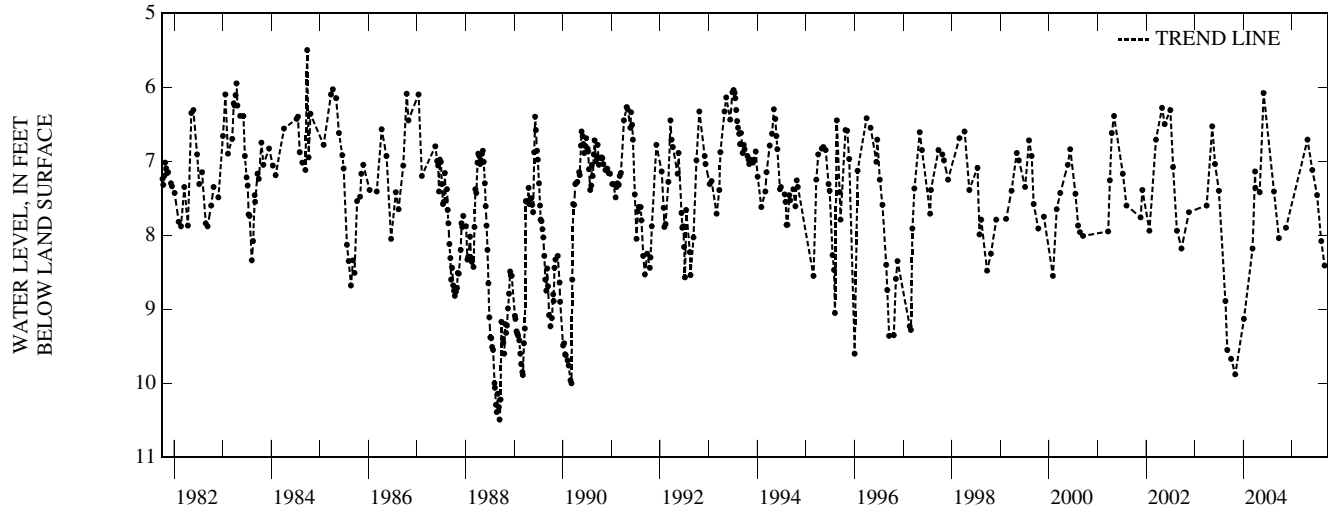

GROUND WATER QUALITY
 MULTIPLE STATION ANALYSES—Continued

GROUND WATER QUALITY
 MULTIPLE STATION ANALYSES

Data for the following sites represent ground-water samples collected for two different studies conducted in the Western Lake Michigan Drainages study unit of the National Water Quality Assessment (NAWQA) Program. Quarterly water quality samples were collected from a set of six monitoring wells that represent a subset of monitoring wells installed from an agricultural land use study. Water quality samples were of a major aquifer study of a sandstone aquifer.

Local identifier	Station number	Date	Time	Geologic unit	Depth of well, feet below LSD (72008)	Depth to water level, feet below LSD (72019)	Sampling method, code (82398)	Dissolved oxygen, mg/L (00300)	pH, water, unfltrd field, std units (00400)	Specif. conduc-tance, wat unf uS/cm 25 degC (00095)
VILAS COUNTY										
VI-41/06E/05-0097	460359089463201	10-13-04	1010	100SDGV	10.5	4.97	4040	.4	5.9	78
VI-42/06E/32-0098	460426089461201	10-12-04	1110	100SDGV	11.3	4.88	4040	3.2	5.5	28
VI-42/06E/32-0099	460411089453501	10-12-04	1230	100SDGV	18	6.55	4040	.2	5.6	41
VI-41/06E/05-0100	460337089455901	10-12-04	1330	100SDGV	13	6.19	4040	.2	5.8	64

Local identifier	Date	Temperature, water, deg C (00010)	Hydrogen sulfide water unfltrd mg/L (71875)	2,4,5-T surrog, water, fltrd, percent recovery (99958)	2,4-D methyl ester, water, fltrd, ug/L (50470)	2,4-D water, fltrd, ug/L (39732)	2,4-DB water, fltrd, 0.7u GF (38746)	2,6-Di-ethyl-aniline water, fltrd, 0.7u GF (82660)	CIAT, water, fltrd, ug/L (04040)	CEAT, water, fltrd, ug/L (04038)	OIET, water, fltrd, ug/L (50355)
VILAS COUNTY											
VI-41/06E/05-0097	10-13-04	8.9	ND	83.6	<.016	<.04	<.02	<.006	<.006	<.08	<.032
VI-42/06E/32-0098	10-12-04	10.0	ND	73.8	<.016	<.04	<.02	<.006	<.006	<.08	<.032
VI-42/06E/32-0099	10-12-04	8.2	M.0	73.5	<.016	<.04	<.02	<.006	E.005	<.08	<.032
VI-41/06E/05-0100	10-12-04	9.5	M.0	71.0	<.016	<.04	<.02	<.006	E.006	<.08	<.032

Local identifier	Date	3-Hydroxy carbo-furan, wat flt 0.7u GF ug/L (49308)	3-Keto-carbo-furan, water, fltrd, ug/L (50295)	Aceto-chlor, water, fltrd, ug/L (49260)	Aci-fluor-fen, water, fltrd, 0.7u GF ug/L (49315)	Ala-chlor, water, fltrd, ug/L (46342)	Aldi-carb sulfone water, fltrd, 0.7u GF ug/L (49313)	Aldi-carb sulf-oxide, wat flt ug/L (49314)	Aldi-carb, water, fltrd, 0.7u GF ug/L (49312)	alpha-HCH, water, fltrd, ug/L (34253)	alpha-HCH-d6, surrog, wat flt 0.7u GF percent recovery (91065)
VILAS COUNTY											
VI-41/06E/05-0097	10-13-04	<.008	<.02	<.006	<.028	<.005	<.02	<.022	<.04	<.005	94.0
VI-42/06E/32-0098	10-12-04	<.008	<.02	<.006	<.028	<.005	<.02	<.022	<.04	<.005	100
VI-42/06E/32-0099	10-12-04	<.008	<.02	<.006	<.028	<.005	<.02	<.022	<.04	<.005	104
VI-41/06E/05-0100	10-12-04	<.008	<.02	<.006	<.028	<.005	<.02	<.022	<.04	<.005	104

Local identifier	Date	Atra-zine, water, fltrd, ug/L (39632)	Azin-phos-methyl, water, fltrd, 0.7u GF ug/L (82686)	Barban, surrog, Sched. 2060/ 9060, wat flt pct rcv (90640)	Bendio-carb, water, fltrd, ug/L (50299)	Ben-flur-alin, water, fltrd, 0.7u GF ug/L (82673)	Benomyl water, fltrd, ug/L (50300)	Bensul-furon, water, fltrd, ug/L (61693)	Ben-tazon, water, fltrd, 0.7u GF ug/L (38711)	Broma-cil, water, fltrd, ug/L (04029)	Brom-oxynil, water, fltrd, 0.7u GF ug/L (49311)
VILAS COUNTY											
VI-41/06E/05-0097	10-13-04	<.007	<.050	E120	<.02	<.010	<.022	<.02	<.01	<.02	<.03
VI-42/06E/32-0098	10-12-04	<.007	<.050	115	<.02	<.010	<.022	<.02	<.01	<.02	<.03
VI-42/06E/32-0099	10-12-04	<.007	<.050	E133	<.02	<.010	<.022	<.02	<.01	<.02	<.03
VI-41/06E/05-0100	10-12-04	.009	<.050	109	<.02	<.010	<.022	<.02	<.01	<.02	<.03

MULTIPLE STATION ANALYSES—Continued

Local identifier	Date	Butyl- ate, water, fltrd, ug/L (04028)	Caf- feine, water, fltrd, ug/L (50305)	Caf- feine- 13C, surrog, wat flt percent recovery (99959)	Car- baryl, water, fltrd 0.7u GF ug/L (49310)	Car- baryl, water, fltrd 0.7u GF ug/L (82680)	Carbo- furan, water, fltrd 0.7u GF ug/L (49309)	Carbo- furan, water, fltrd 0.7u GF ug/L (82674)	Chlor- amben methyl ester, water, fltrd, ug/L (61188)	Chlori- muron, water, fltrd, ug/L (50306)	Chloro- di- amino- s-tri- azine, wat flt ug/L (04039)
		VILAS COUNTY									
VI-41/06E/05-0097	10-13-04	<.004	<.018	E136	<.02	<.041	<.016	<.020	<.02	<.032	<.04
VI-42/06E/32-0098	10-12-04	<.004	<.018	105	<.02	<.041	<.016	<.020	<.02	<.032	<.04
VI-42/06E/32-0099	10-12-04	<.004	<.018	105	<.02	<.041	<.016	<.020	<.02	<.032	<.04
VI-41/06E/05-0100	10-12-04	<.004	<.018	95.2	<.02	<.041	<.016	<.020	<.02	<.032	<.04
Local identifier	Date	Chloro- thalo- nil, water, fltrd 0.7u GF ug/L (49306)	Chlor- pyrifos water, fltrd, ug/L (38933)	cis- Per- methrin water fltrd 0.7u GF ug/L (82687)	Clopyr- alid, water, fltrd 0.7u GF ug/L (49305)	Cyana- zine, water, fltrd, ug/L (04041)	Cyclo- ate, water, fltrd, ug/L (04031)	Dacthal mono- acid, water, fltrd 0.7u GF ug/L (49304)	DCPA, water fltrd 0.7u GF ug/L (82682)	Desulf- inyl fipro- nil, water, fltrd, ug/L (62170)	Diazi- non, water, fltrd, ug/L (39572)
		VILAS COUNTY									
VI-41/06E/05-0097	10-13-04	<.04	<.005	<.006	<.02	<.018	<.01	<.03	<.003	<.012	<.005
VI-42/06E/32-0098	10-12-04	<.04	<.005	<.006	<.02	<.018	<.01	<.03	<.003	<.012	<.005
VI-42/06E/32-0099	10-12-04	<.04	<.005	<.006	<.02	<.018	<.01	<.03	<.003	<.012	<.005
VI-41/06E/05-0100	10-12-04	<.04	<.005	<.006	<.02	<.018	<.01	<.03	<.003	<.012	<.005
Local identifier	Date	Diazi- non-d10 surrog, wat flt 0.7u GF percent recovery (91063)	Dicamba water fltrd 0.7u GF ug/L (38442)	Di- chlor- prop, water, fltrd 0.7u GF ug/L (49302)	Diel- drin, water, fltrd, ug/L (39381)	Dinoseb water, fltrd 0.7u GF ug/L (49301)	Diphen- amid, water, fltrd, ug/L (04033)	Disul- foton, water, fltrd 0.7u GF ug/L (82677)	Diuron, water, fltrd 0.7u GF ug/L (49300)	EPTC, water, fltrd 0.7u GF ug/L (82668)	Ethal- flur- alin, water, fltrd 0.7u GF ug/L (82663)
		VILAS COUNTY									
VI-41/06E/05-0097	10-13-04	113	<.04	<.03	<.009	<.04	<.01	<.02	<.01	<.004	<.009
VI-42/06E/32-0098	10-12-04	105	<.04	<.03	<.009	<.04	<.01	<.02	<.01	<.004	<.009
VI-42/06E/32-0099	10-12-04	113	<.04	<.03	<.009	<.04	<.01	<.02	<.01	<.004	<.009
VI-41/06E/05-0100	10-12-04	120	<.04	<.03	<.009	<.04	<.01	<.02	<.01	<.004	<.009
Local identifier	Date	Etho- prop, water, fltrd 0.7u GF ug/L (82672)	Fenuron water, fltrd 0.7u GF ug/L (49297)	Desulf- inyl- fipro- nil amide, wat flt ug/L (62169)	Fipro- nil sulfide water, fltrd, ug/L (62167)	Fipro- nil sulfone water, fltrd, ug/L (62168)	Fipro- nil, water, fltrd, ug/L (62166)	Flumet- sulam, water, fltrd, ug/L (61694)	Fluo- meturon water fltrd 0.7u GF ug/L (38811)	Fonofos water, fltrd, ug/L (04095)	Imaza- quin, water, fltrd, ug/L (50356)
		VILAS COUNTY									
VI-41/06E/05-0097	10-13-04	<.005	<.02	<.029	<.013	<.024	<.016	<.04	<.02	<.003	<.04
VI-42/06E/32-0098	10-12-04	<.005	<.02	<.029	<.013	<.024	<.016	<.04	<.02	<.003	<.04
VI-42/06E/32-0099	10-12-04	<.005	<.02	<.029	<.013	<.024	<.016	<.04	<.02	<.003	<.04
VI-41/06E/05-0100	10-12-04	<.005	<.02	<.029	<.013	<.024	<.016	<.04	<.02	<.003	<.04
Local identifier	Date	Imaze- thapyr, water, fltrd, ug/L (50407)	Imida- cloprid water, fltrd, ug/L (61695)	Lindane water, fltrd, ug/L (39341)	Linuron water fltrd 0.7u GF ug/L (38478)	Linuron water fltrd 0.7u GF ug/L (82666)	Malathion, water, fltrd, ug/L (39532)	MCPA, water, fltrd 0.7u GF ug/L (38482)	MCPB, water, fltrd 0.7u GF ug/L (38487)	Meta- laxyl, water, fltrd, ug/L (50359)	Methio- carb, water, fltrd 0.7u GF ug/L (38501)
		VILAS COUNTY									
VI-41/06E/05-0097	10-13-04	<.04	<.020	<.004	<.01	<.035	<.027	<.03	<.01	<.01	<.010
VI-42/06E/32-0098	10-12-04	<.04	<.020	<.004	<.01	<.035	<.027	<.03	<.01	<.01	<.010
VI-42/06E/32-0099	10-12-04	<.04	<.020	<.004	<.01	<.035	<.027	<.03	<.01	<.01	<.010
VI-41/06E/05-0100	10-12-04	<.04	<.020	<.004	<.01	<.035	<.027	<.03	<.01	<.01	<.010

GROUND WATER QUALITY
MULTIPLE STATION ANALYSES—Continued

Local identifier	Date	Methomyl, water, fltrd 0.7u GF (49296)	Methyl parathion, water, fltrd 0.7u GF (82667)	Metolachlor, water, fltrd (39415)	Metribuzin, water, fltrd (82630)	Metsulfuron, water, fltrd (61697)	Molinate, water, fltrd 0.7u GF (82671)	N-(4-Chlorophenyl)-N'-methylurea, ug/L (61692)	Napropamide, water, fltrd 0.7u GF (82684)	Neburon, water, fltrd 0.7u GF (49294)	Nicosulfuron, water, fltrd (50364)
VILAS COUNTY											
VI-41/06E/05-0097	10-13-04	<.020	<.015	<.006	<.006	<.03	<.003	<.04	<.007	<.01	<.04
VI-42/06E/32-0098	10-12-04	<.020	<.015	<.006	<.006	<.03	<.003	<.04	<.007	<.01	<.04
VI-42/06E/32-0099	10-12-04	<.020	<.015	<.006	<.006	<.03	<.003	<.04	.018	<.01	<.04
VI-41/06E/05-0100	10-12-04	<.020	<.015	<.006	<.006	<.03	<.003	<.04	.137	<.01	<.04
VILAS COUNTY											
Local identifier	Date	Norflurazone, water, fltrd 0.7u GF (49293)	Oryzalin, water, fltrd 0.7u GF (49292)	Oxamyl, water, fltrd (38866)	p,p'-DDE, water, fltrd (34653)	Parathion, water, fltrd (39542)	Pebulate, water, fltrd 0.7u GF (82669)	Pendimethalin, water, fltrd 0.7u GF (82683)	Phorate, water, fltrd 0.7u GF (82664)	Picloram, water, fltrd 0.7u GF (49291)	Prometon, water, fltrd (04037)
VILAS COUNTY											
VI-41/06E/05-0097	10-13-04	<.02	<.01	<.03	<.003	<.010	<.004	<.022	<.011	<.03	<.01
VI-42/06E/32-0098	10-12-04	<.02	<.01	<.03	<.003	<.010	<.004	<.022	<.011	<.03	<.01
VI-42/06E/32-0099	10-12-04	E.09	<.01	<.03	<.003	<.010	<.004	<.022	<.011	<.03	<.01
VI-41/06E/05-0100	10-12-04	E.56	<.01	<.03	<.003	<.010	<.004	<.022	<.011	<.03	<.01
VILAS COUNTY											
Local identifier	Date	Propyzamide, water, fltrd 0.7u GF (82676)	Propanil, water, fltrd (04024)	Propanil, water, fltrd (82679)	Propargite, water, fltrd (82685)	Propham, water, fltrd (49236)	Propiconazole, water, fltrd (50471)	Propoxur, water, fltrd 0.7u GF (38538)	Siduron, water, fltrd (38548)	Simazine, water, fltrd (04035)	Sulfometuron, water, fltrd (50337)
VILAS COUNTY											
VI-41/06E/05-0097	10-13-04	<.004	<.025	<.011	<.02	<.030	<.01	<.008	<.02	<.005	<.038
VI-42/06E/32-0098	10-12-04	<.004	<.025	<.011	<.02	<.030	<.01	<.008	<.02	<.005	<.038
VI-42/06E/32-0099	10-12-04	<.004	<.025	<.011	<.02	<.030	<.01	<.008	<.02	<.005	<.038
VI-41/06E/05-0100	10-12-04	<.004	<.025	<.011	<.02	<.030	<.01	<.008	<.02	<.005	<.038
VILAS COUNTY											
Local identifier	Date	Tebu-thiuron, water, fltrd 0.7u GF (82670)	Terbacil, water, fltrd (82665)	Terbacil, water, fltrd (04032)	Terbu-fos, water, fltrd (82675)	Thio-bencarb, water, fltrd (82681)	Tri-allate, water, fltrd (82678)	Tri-clopyr, water, fltrd (49235)	Tri-fluralin, water, fltrd (82661)		
VILAS COUNTY											
VI-41/06E/05-0097	10-13-04	<.02	<.034	<.016	<.02	<.010	<.006	<.03	<.009		
VI-42/06E/32-0098	10-12-04	<.02	<.034	<.016	<.02	<.010	<.006	<.03	<.009		
VI-42/06E/32-0099	10-12-04	<.02	<.034	<.016	<.02	<.010	<.006	<.03	<.009		
VI-41/06E/05-0100	10-12-04	<.02	<.034	<.016	<.02	<.010	<.006	<.03	<.009		

GROUND WATER QUALITY

929

MULTIPLE STATION ANALYSES—Continued

Local identifier	Station number	Date	Time	Geologic unit	Depth of well, feet below LSD (72008)	Depth to water level, feet below LSD (72019)	Sampling method, code (82398)	Turbidity, NTU (00076)	Dissolved oxygen, mg/L (00300)	pH, water, unfltrd field, std units (00400)
WAUPACA COUNTY										
WP-22/12E/07-0792	442333089055201	11-18-04	1430	100SDGV	29	14.42	4040	--	5.9	7.1
		02-16-05	1400	100SDGV	29	14.95	4040	--	6.0	7.1
		05-18-05	1345	100SDGV	29	14.85	4040	--	5.5	7.2
		08-17-05	1345	100SDGV	29	15.35	4040	--	5.2	6.7
MARQUETTE COUNTY										
MQ-17/08E/35-0104	435339089305001	11-18-04	1000	100SDGV	44	19.38	4040	--	8.2	7.5
		02-17-05	1100	100SDGV	44	19.89	4040	--	7.7	7.7
		05-19-05	1030	100SDGV	44	20.27	4040	--	8.4	7.3
		08-17-05	1730	100SDGV	44	20.51	4040	--	8.7	7.2
PORTAGE COUNTY										
PT-24/10E/16-1324	443342089171601	11-17-04	0900	100SDGV	68	46.56	4040	--	9.2	7.7
		02-16-05	1000	100SDGV	68	47.61	4040	--	9.4	7.8
		05-18-05	1015	100SDGV	68	47.37	4040	--	9.4	7.5
		08-17-05	1000	100SDGV	68	48.08	4040	--	9.5	7.3
LANGLADE COUNTY										
LA-30/11E/25-1310	450242089065401	11-16-04	1000	100SDGV	39	18.26	4040	--	6.8	7.5
		02-15-05	1000	100SDGV	39	18.87	4040	--	7.1	7.1
		05-17-05	0930	100SDGV	39	17.90	4040	--	5.7	7.0
		08-16-05	0930	100SDGV	39	20.53	4040	--	7.2	6.8
SHAWANO COUNTY										
SH-27/13E/04-0221	445052088552801	11-16-04	1300	100SDGV	28	12.50	4040	--	.2	7.3
		02-15-05	1300	100SDGV	28	12.71	4040	--	.2	7.0
		05-17-05	1400	100SDGV	28	11.84	4040	--	.3	6.9
		08-16-05	1430	100SDGV	28	12.90	4040	--	.2	6.6
FOREST COUNTY										
FR-34/14E/03-0656	452726088434401	11-15-04	1400	100SDGV	34	15.57	4040	--	.7	6.8
		02-14-05	1400	100SDGV	34	16.01	4040	--	.4	6.7
		05-16-05	1400	100SDGV	34	15.86	4040	--	.6	6.7
		08-15-05	1600	100SDGV	34	16.38	4040	--	1.0	6.2
39N 23W 18 CAC 01	454622087114801	06-14-05	1800	300SNDS	290	27.83	4040	1.3	.4	7.2
OUTAGAMIE COUNTY										
OU-21/15E/01-0629	441948088223301	06-13-05	1630	300SNDS	140	10.85	4040	3.2	2.3	7.1
SHAWANO COUNTY										
SH-26/17E/28-0223	444158088263601	06-14-05	0945	300SNDS	125	48.88	4040	1.8	.2	7.0
MENOMINEE COUNTY										
32N 27W 02 AAC 01	451154087361501	06-15-05	1215	300SNDS	432	11.90	4040	.51	.2	7.2

GROUND WATER QUALITY
MULTIPLE STATION ANALYSES—Continued

Local identifier	Date	Specif. conduc- tance, wat unf uS/cm 25 degC (00095)	Temper- ature, water, deg C (00010)	Calcium water, fltrd, mg/L (00915)	Magnes- ium, water, fltrd, mg/L (00925)	Potas- sium, water, fltrd, mg/L (00935)	Sodium, water, fltrd, mg/L (00930)	Alka- linity, wat flt inc tit field, mg/L as CaCO3 (39086)	Bromide water, fltrd, mg/L (71870)	Chlor- ide, water, fltrd, mg/L (00940)	Fluor- ide, water, fltrd, mg/L (00950)
WAUPACA COUNTY											
WP-22/12E/07-0792	11-18-04	360	10.6	37.1	15.1	1.24	3.74	50	E.02	22.8	<.1
	02-16-05	348	8.0	37.1	14.8	1.20	3.60	48	E.01	24.3	<.1
	05-18-05	345	10.0	34.5	14.3	1.13	3.61	50	.06	21.0	<.1
	08-17-05	342	10.8	35.8	14.2	1.09	3.68	54	.08	19.3	<.1
MARQUETTE COUNTY											
MQ-17/08E/35-0104	11-18-04	554	10.2	61.4	30.2	5.02	4.19	212	E.02	8.71	<.1
	02-17-05	552	8.2	62.5	30.7	4.80	4.51	235	.05	8.13	E.1
	05-19-05	578	9.9	64.0	32.1	5.67	4.65	206	.10	10.1	<.1
	08-17-05	572	10.4	67.5	33.1	5.84	4.62	212	.19	12.4	<.1
PORTAGE COUNTY											
PT-24/10E/16-1324	11-17-04	792	10.7	86.5	45.9	1.15	4.41	238	<.20	42.5	E.1
	02-16-05	781	9.8	89.1	47.0	1.11	4.30	228	.06	42.4	E.1
	05-18-05	788	9.9	83.7	45.8	1.09	4.29	230	.11	37.1	<.1
	08-17-05	769	10.9	81.6	44.6	1.07	4.31	218	.19	37.9	E.1
LANGLADE COUNTY											
LA-30/11E/25-1310	11-16-04	678	10.3	81.5	46.3	1.60	4.14	332	.02	7.18	.2
	02-15-05	688	6.9	83.5	45.1	1.50	4.22	341	.19	7.41	.2
	05-17-05	669	7.8	77.8	43.8	1.43	4.04	326	.14	5.93	.1
	08-16-05	664	9.0	78.8	42.6	1.48	4.20	314	.20	5.51	.1
SHAWANO COUNTY											
SH-27/13E/04-0221	11-16-04	344	8.6	41.0	20.1	.64	1.48	177	--	5.82	.1
	02-15-05	355	7.4	41.8	20.2	.57	1.57	184	--	5.65	.2
	05-17-05	349	7.8	39.6	20.1	.52	1.44	179	.15	4.26	.2
	08-16-05	335	9.4	39.0	18.4	.56	1.49	165	.26	4.34	.1
FOREST COUNTY											
FR-34/14E/03-0656	11-15-04	232	7.2	25.6	13.8	.79	2.03	116	<.10	.50	<.1
	02-14-05	239	6.3	27.1	14.4	.72	2.15	122	.03	.69	E.1
	05-16-05	242	7.4	26.4	14.6	.75	2.09	124	.10	.53	<.1
	08-15-05	232	7.7	27.5	13.9	.70	2.13	119	.12	.66	<.1
39N 23W 18 CAC 01	06-14-05	394	11.2	54.9	22.5	3.35	9.29	211	.27	6.77	.3
OUTAGAMIE COUNTY											
OU-21/15E/01-0629	06-13-05	563	9.7	57.5	40.9	1.46	2.88	273	E.01	1.74	.2
SHAWANO COUNTY											
SH-26/17E/28-0223	06-14-05	322	10.9	72.1	43.0	1.14	1.30	323	.22	1.23	.1
MENOMINEE COUNTY											
32N 27W 02 AAC 01	06-15-05	2,850	11.8	548	113	6.43	54.8	85	--	68.4	1.8

MULTIPLE STATION ANALYSES—Continued

Local identifier	Date	Silica, water, fltrd, mg/L (00955)	Sulfate water, fltrd, mg/L (00945)	Residue on evap. at 180degC wat flt mg/L (70300)	Ammonia water, fltrd, mg/L as N (00608)	Nitrite + nitrate water fltrd, mg/L as N (00631)	Nitrite water, fltrd, mg/L as N (00613)	Total nitrogen, wat flt by analysis, mg/L (62854)	Ortho-phosphate, water, fltrd, mg/L as P (00671)	Aluminum, water, fltrd, ug/L (01106)	Antimony, water, fltrd, ug/L (01095)
WAUPACA COUNTY											
WP-22/12E/07-0792	11-18-04	17.3	10.8	220	<.04	19.3	<.008	19.4	E.004	--	--
	02-16-05	17.0	11.2	208	<.04	18.6	<.008	19.1	E.004	--	--
	05-18-05	17.0	12.0	234	<.04	17.8	<.008	18.3	E.003	--	--
	08-17-05	17.1	11.8	229	E.03	15.9	<.008	17.0	E.003	2	<.20
MARQUETTE COUNTY											
MQ-17/08E/35-0104	11-18-04	11.5	15.2	313	<.04	13.3	<.008	13.5	<.006	--	--
	02-17-05	11.1	13.9	309	<.04	13.2	<.008	14.1	E.003	--	--
	05-19-05	11.5	15.5	346	<.04	14.8	<.008	15.1	<.006	--	--
	08-17-05	11.7	15.0	344	.04	13.9	<.008	14.6	<.006	E1	<.20
PORTAGE COUNTY											
PT-24/10E/16-1324	11-17-04	14.5	27.0	447	<.04	23.4	<.008	23.2	E.004	--	--
	02-16-05	14.0	26.4	435	<.04	23.8	<.008	23.6	E.003	--	--
	05-18-05	14.7	23.3	465	<.04	24.9	<.008	24.5	E.004	--	--
	08-17-05	14.7	22.5	425	E.04	22.9	<.008	24.1	E.005	2	<.20
LANGLADE COUNTY											
LA-30/11E/25-1310	11-16-04	18.5	4.4	441	<.04	9.96	.063	10.1	.010	--	--
	02-15-05	18.5	5.0	402	<.04	10.3	.032	10.6	.009	--	--
	05-17-05	18.5	5.2	394	<.04	7.27	.027	7.71	.007	--	--
	08-16-05	17.7	6.0	384	<.04	6.60	<.008	7.08	.008	E1	<.20
SHAWANO COUNTY											
SH-27/13E/04-0221	11-16-04	14.7	1.9	203	1.50	<.06	<.008	1.74	.044	--	--
	02-15-05	14.2	2.3	202	1.55	<.06	<.008	1.72	.043	--	--
	05-17-05	14.7	3.0	203	1.59	<.06	<.008	1.69	.043	--	--
	08-16-05	14.0	2.5	184	1.44	<.06	<.008	1.62	.041	3	<.20
FOREST COUNTY											
FR-34/14E/03-0656	11-15-04	18.3	4.8	140	<.04	.08	<.008	.11	.006	--	--
	02-14-05	18.4	4.3	145	<.04	.11	<.008	.15	.006	--	--
	05-16-05	18.9	3.9	145	<.04	.14	<.008	.18	E.005	--	--
	08-15-05	17.5	5.4	141	<.04	.28	<.008	.35	E.005	E1	<.20
39N 23W 18 CAC 01	06-14-05	9.24	17.5	255	.16	<.06	<.008	.18	<.006	<2	<.20
OUTAGAMIE COUNTY											
OU-21/15E/01-0629	06-13-05	19.6	14.4	312	<.04	.90	<.008	.91	<.006	<2	<.20
SHAWANO COUNTY											
SH-26/17E/28-0223	06-14-05	12.9	9.1	342	<.04	<.06	<.008	<.06	<.006	<2	<.20
MENOMINEE COUNTY											
32N 27W 02 AAC 01	06-15-05	23.3	1,680	2,810	.18	<.06	<.008	.14	<.006	<3	<.40

GROUND WATER QUALITY
MULTIPLE STATION ANALYSES—Continued

Local identifier	Date	Arsenic water, fltrd, ug/L (01000)	Barium, water, fltrd, ug/L (01005)	Beryllium, water, fltrd, ug/L (01010)	Boron, water, fltrd, ug/L (01020)	Cadmium water, fltrd, ug/L (01025)	Chromium, water, fltrd, ug/L (01030)	Cobalt water, fltrd, ug/L (01035)	Copper, water, fltrd, ug/L (01040)	Hydrogen sulfide water unfltrd mg/L (71875)	Iron, water, fltrd, ug/L (01046)
WAUPACA COUNTY											
WP-22/12E/07-0792	11-18-04	--	--	--	--	--	--	--	--	ND	<6
	02-16-05	--	--	--	--	--	--	--	--	ND	<6
	05-18-05	--	--	--	--	--	--	--	--	ND	<6
	08-17-05	<.2	13	<.06	12	<.04	2.0	.090	E.4	ND	<6
MARQUETTE COUNTY											
MQ-17/08E/35-0104	11-18-04	--	--	--	--	--	--	--	--	ND	6
	02-17-05	--	--	--	--	--	--	--	--	ND	E3
	05-19-05	--	--	--	--	--	--	--	--	ND	<6
	08-17-05	E.1	33	<.06	30	<.04	1.2	.191	.9	ND	E4
PORTAGE COUNTY											
PT-24/10E/16-1324	11-17-04	--	--	--	--	--	--	--	--	ND	19
	02-16-05	--	--	--	--	--	--	--	--	ND	E6
	05-18-05	--	--	--	--	--	--	--	--	ND	E4
	08-17-05	.2	18	<.06	49	<.04	1.1	.217	.8	ND	E3
LANGLADE COUNTY											
LA-30/11E/25-1310	11-16-04	--	--	--	--	--	--	--	--	ND	22
	02-15-05	--	--	--	--	--	--	--	--	ND	<6
	05-17-05	--	--	--	--	--	--	--	--	ND	E3
	08-16-05	.3	23	<.06	10	<.04	2.8	.172	1.1	ND	<6
SHAWANO COUNTY											
SH-27/13E/04-0221	11-16-04	--	--	--	--	--	--	--	--	M.0	1,260
	02-15-05	--	--	--	--	--	--	--	--	M.0	1,240
	05-17-05	--	--	--	--	--	--	--	--	ND	1,260
	08-16-05	.4	12	<.06	17	<.04	<.8	.077	<.4	M.0	1,040
FOREST COUNTY											
FR-34/14E/03-0656	11-15-04	--	--	--	--	--	--	--	--	ND	8
	02-14-05	--	--	--	--	--	--	--	--	M.0	15
	05-16-05	--	--	--	--	--	--	--	--	ND	6
	08-15-05	<.2	4	<.06	E7	<.04	E.5	.172	E.2	M.0	23
39N 23W 18 CAC 01	06-14-05	<.2	121	<.06	160	<.04	<.8	.097	<.4	M.0	363
OUTAGAMIE COUNTY											
OU-21/15E/01-0629	06-13-05	.2	25	.07	28	.06	E.4	.160	3.0	ND	E4
SHAWANO COUNTY											
SH-26/17E/28-0223	06-14-05	.3	91	<.06	E7	<.04	<.8	.218	E.4	ND	36
MENOMINEE COUNTY											
32N 27W 02 AAC 01	06-15-05	E.3	9	<.12	355	<.08	<.8	1.22	6.9	M.0	1,000

MULTIPLE STATION ANALYSES—Continued

Local identifier	Date	Lead, water, fltrd, ug/L (01049)	Lithium water, fltrd, ug/L (01130)	Mangan-ese, water, fltrd, ug/L (01056)	Molyb-denum, water, fltrd, ug/L (01060)	Nickel, water, fltrd, ug/L (01065)	Selen-ium, water, fltrd, ug/L (01145)	Silver, water, fltrd, ug/L (01075)	Stront-ium, water, fltrd, ug/L (01080)	Thall-ium, water, fltrd, ug/L (01057)	Vanad-ium, water, fltrd, ug/L (01085)
WAUPACA COUNTY											
WP-22/12E/07-0792	11-18-04	--	--	E.5	--	--	--	--	--	--	--
	02-16-05	--	--	.7	--	--	--	--	--	--	--
	05-18-05	--	--	<.6	--	--	--	--	--	--	--
	08-17-05	<.08	.7	.4	<.4	1.71	<.4	<.2	126	<.04	.4
MARQUETTE COUNTY											
MQ-17/08E/35-0104	11-18-04	--	--	.8	--	--	--	--	--	--	--
	02-17-05	--	--	<.6	--	--	--	--	--	--	--
	05-19-05	--	--	<.6	--	--	--	--	--	--	--
	08-17-05	<.08	E.5	.3	<.4	2.50	<.4	<.2	54.7	<.04	.9
PORTAGE COUNTY											
PT-24/10E/16-1324	11-17-04	--	--	1.4	--	--	--	--	--	--	--
	02-16-05	--	--	<.6	--	--	--	--	--	--	--
	05-18-05	--	--	<.6	--	--	--	--	--	--	--
	08-17-05	<.08	1.3	.3	<.4	3.21	<.4	<.2	60.6	<.04	1.5
LANGLADE COUNTY											
LA-30/11E/25-1310	11-16-04	--	--	1.4	--	--	--	--	--	--	--
	02-15-05	--	--	<.6	--	--	--	--	--	--	--
	05-17-05	--	--	23.6	--	--	--	--	--	--	--
	08-16-05	<.08	2.9	3.9	.5	2.70	<.4	<.2	51.9	<.04	1.4
SHAWANO COUNTY											
SH-27/13E/04-0221	11-16-04	--	--	74.3	--	--	--	--	--	--	--
	02-15-05	--	--	75.7	--	--	--	--	--	--	--
	05-17-05	--	--	75.7	--	--	--	--	--	--	--
	08-16-05	<.08	1.2	56.9	E.4	1.26	<.4	<.2	21.5	<.04	1.5
FOREST COUNTY											
FR-34/14E/03-0656	11-15-04	--	--	4.1	--	--	--	--	--	--	--
	02-14-05	--	--	5.1	--	--	--	--	--	--	--
	05-16-05	--	--	4.7	--	--	--	--	--	--	--
	08-15-05	<.08	1.1	123	<.4	1.40	<.4	<.2	27.4	<.04	.5
39N 23W 18 CAC 01	06-14-05	<.08	11.1	4.1	<.4	2.08	E.2	<.2	529	<.04	<.1
OUTAGAMIE COUNTY											
OU-21/15E/01-0629	06-13-05	.41	2.9	.5	.5	1.71	.6	<.2	79.2	<.04	.4
SHAWANO COUNTY											
SH-26/17E/28-0223	06-14-05	<.08	2.7	54.7	E.2	2.75	E.2	<.2	105	<.04	.4
MENOMINEE COUNTY											
32N 27W 02 AAC 01	06-15-05	<.16	82.8	59.2	4.9	28.8	1.7	<1.0	9,380	<.08	<.3

GROUND WATER QUALITY
MULTIPLE STATION ANALYSES—Continued

Local identifier	Date	Zinc, water, fltrd, ug/L (01090)	1-Naphthol, water, fltrd 0.7u GF ug/L (49295)	2,6-Diethyl-aniline water fltrd 0.7u GF ug/L (82660)	2Chloro -2',6'-anilide wat flt ug/L (61618)	CIAT, water, fltrd, ug/L (04040)	2-Ethyl -6-methyl-aniline water, fltrd, ug/L (61620)	3,4-Di-chloro-aniline water fltrd, ug/L (61625)	3,5-Di-chloro-aniline water, fltrd, ug/L (61627)	4Chloro 2methyl phenol, water, fltrd, ug/L (61633)	Aceto-chlor, water, fltrd, ug/L (49260)
WAUPACA COUNTY											
WP-22/12E/07-0792	11-18-04	--	<.09	<.006	<.005	E.144	<.004	<.004	--	<.006	<.006
	02-16-05	--	<.09	<.006	<.005	E.146	<.004	<.004	--	<.006	<.006
	05-18-05	--	<.09	<.006	<.005	E.140	<.004	<.004	--	<.006	<.006
	08-17-05	.8	<.09	<.006	<.005	E.176	<.004	<.004	<.004	<.006	<.006
MARQUETTE COUNTY											
MQ-17/08E/35-0104	11-18-04	--	<.09	<.006	<.005	E.069	<.004	<.004	--	<.006	<.006
	02-17-05	--	<.09	<.006	<.005	E.054	<.004	<.004	--	<.006	<.006
	05-19-05	--	<.09	<.006	<.005	E.061	<.004	<.004	--	<.006	<.006
	08-17-05	E.5	<.09	<.006	<.005	E.048	<.004	<.004	<.004	<.006	<.006
PORTAGE COUNTY											
PT-24/10E/16-1324	11-17-04	--	<.09	<.006	<.005	E.035	<.004	<.004	--	<.006	<.006
	02-16-05	--	<.09	<.006	<.005	E.033	<.004	<.004	--	<.006	<.006
	05-18-05	--	<.09	<.006	<.005	E.029	<.004	<.004	--	<.006	<.006
	08-17-05	10.0	<.09	<.006	<.005	E.029	<.004	<.004	<.004	<.006	<.006
LANGLADE COUNTY											
LA-30/11E/25-1310	11-16-04	--	<.09	<.006	<.005	E.124	<.004	<.004	--	<.006	<.006
	02-15-05	--	<.09	<.006	<.005	E.094	<.004	<.004	--	<.006	<.006
	05-17-05	--	<.09	<.006	<.005	E.102	<.004	<.004	--	<.006	<.006
	08-16-05	1.5	<.09	<.006	<.005	E.073	<.004	<.004	<.004	<.006	<.006
SHAWANO COUNTY											
SH-27/13E/04-0221	11-16-04	--	<.09	<.006	<.005	<.006	<.004	<.004	--	<.006	<.006
	02-15-05	--	<.09	<.006	<.005	<.006	<.004	<.004	--	<.006	<.006
	05-17-05	--	<.09	<.006	<.005	<.006	<.004	<.004	--	<.006	<.006
	08-16-05	E.3	<.09	<.006	<.005	<.006	<.004	<.004	<.004	<.006	<.006
FOREST COUNTY											
FR-34/14E/03-0656	11-15-04	--	<.09	<.006	<.005	<.006	<.004	<.004	--	<.006	<.006
	02-14-05	--	<.09	<.006	<.005	<.006	<.004	<.004	--	<.006	<.006
	05-16-05	--	<.09	<.006	<.005	<.006	<.004	<.004	--	<.006	<.006
	08-15-05	.9	<.09	<.006	<.005	<.006	<.004	<.004	<.004	<.006	<.006
39N 23W 18 CAC 01	06-14-05	2.1	<.09	<.006	<.005	<.006	<.004	<.004	<.004	<.006	<.006
OUTAGAMIE COUNTY											
OU-21/15E/01-0629	06-13-05	23.2	<.09	<.006	<.005	E.004	<.004	<.004	<.004	<.006	<.006
SHAWANO COUNTY											
SH-26/17E/28-0223	06-14-05	5.0	<.09	<.006	<.005	<.006	<.004	<.004	<.004	<.006	<.006
MENOMINEE COUNTY											
32N 27W 02 AAC 01	06-15-05	5.0	<.09	<.006	<.005	<.006	<.004	<.004	<.004	<.006	<.006

MULTIPLE STATION ANALYSES—Continued

Local identifier	Date	Ala-chlor, water, fltrd, ug/L (46342)	alpha-Endo-sulfan, water, fltrd, ug/L (34362)	alpha-HCH-d6, surrog, Sch2003 wat flt percent recovry (99995)	Atra-zine, water, fltrd, ug/L (39632)	Azin-phos-methyl oxon, water, fltrd, ug/L (61635)	Azin-phos-methyl, water, fltrd, 0.7u GF (82686)	Ben-flur-alin, water, fltrd, ug/L (82673)	Car-baryl, water, fltrd, ug/L (82680)	Carbo-furan, water, fltrd, ug/L (82674)	Chlor-pyrifos oxon, water, fltrd, ug/L (61636)
WAUPACA COUNTY											
WP-22/12E/07-0792	11-18-04	<.005	--	104	.111	<.07	<.050	<.010	<.041	--	<.06
	02-16-05	<.005	--	99.4	.083	<.07	<.050	<.010	<.041	--	<.06
	05-18-05	<.005	--	98.2	.086	<.07	<.050	<.010	<.041	--	<.06
	08-17-05	<.005	<.005	85.5	.074	<.07	<.050	<.010	<.041	<.020	<.06
MARQUETTE COUNTY											
MQ-17/08E/35-0104	11-18-04	<.005	--	90.3	.014	<.07	<.050	<.010	<.041	--	<.06
	02-17-05	<.005	--	98.7	.011	<.07	<.050	<.010	<.041	--	<.06
	05-19-05	<.005	--	98.7	.012	<.07	<.050	<.010	<.041	--	<.06
	08-17-05	<.005	<.005	92.8	.011	<.07	<.050	<.010	<.041	<.020	<.06
PORTAGE COUNTY											
PT-24/10E/16-1324	11-17-04	<.005	--	109	.018	<.07	<.050	<.010	<.041	--	<.06
	02-16-05	<.005	--	98.2	.014	<.07	<.050	<.010	<.041	--	<.06
	05-18-05	<.005	--	98.7	.013	<.07	<.050	<.010	<.041	--	<.06
	08-17-05	<.005	<.005	94.9	.013	<.07	<.050	<.010	<.041	<.020	<.06
LANGLADE COUNTY											
LA-30/11E/25-1310	11-16-04	<.005	--	116	<.007	<.07	<.050	<.010	<.041	--	<.06
	02-15-05	<.005	--	89.1	E.004	<.07	<.050	<.010	<.041	--	<.06
	05-17-05	<.005	--	103	E.005	<.07	<.050	<.010	<.041	--	<.06
	08-16-05	<.005	<.005	89.7	E.005	<.07	<.050	<.010	<.041	<.020	<.06
SHAWANO COUNTY											
SH-27/13E/04-0221	11-16-04	<.005	--	90.5	<.007	<.07	<.050	<.010	<.041	--	<.06
	02-15-05	<.005	--	92.2	<.007	<.07	<.050	<.010	<.041	--	<.06
	05-17-05	<.005	--	96.9	<.007	<.07	<.050	<.010	<.041	--	<.06
	08-16-05	<.005	<.005	90.6	<.007	<.07	<.050	<.010	<.041	<.020	<.06
FOREST COUNTY											
FR-34/14E/03-0656	11-15-04	<.005	--	118	<.007	<.07	<.050	<.010	<.041	--	<.06
	02-14-05	<.005	--	93.0	<.007	<.07	<.050	<.010	<.041	--	<.06
	05-16-05	<.005	--	99.4	<.007	<.07	<.050	<.010	<.041	--	<.06
	08-15-05	<.005	<.005	87.5	<.007	<.07	<.050	<.010	<.041	<.020	<.06
39N 23W 18 CAC 01	06-14-05	<.005	<.005	90.9	<.007	<.07	<.050	<.010	<.041	<.020	<.06
OUTAGAMIE COUNTY											
OU-21/15E/01-0629	06-13-05	<.005	<.005	96.3	E.004	<.07	<.050	<.010	<.041	<.020	<.06
SHAWANO COUNTY											
SH-26/17E/28-0223	06-14-05	<.005	<.005	85.7	<.007	<.07	<.050	<.010	<.041	<.020	<.06
MENOMINEE COUNTY											
32N 27W 02 AAC 01	06-15-05	<.005	<.005	90.0	<.007	<.07	<.050	<.010	<.041	<.020	<.06

GROUND WATER QUALITY
MULTIPLE STATION ANALYSES—Continued

Local identifier	Date	Chlorpyrifos water, fltrd, ug/L (38933)	cis-Permethrin water, fltrd, 0.7u GF ug/L (82687)	cis-Propiconazole, water, fltrd, ug/L (79846)	Cyanazine, water, fltrd, ug/L (04041)	Cyfluthrin, water, fltrd, ug/L (61585)	lambda-Cyhalothrin, water, fltrd, ug/L (61595)	Cypermethrin water, fltrd, ug/L (61586)	DCPA, water, fltrd, 0.7u GF ug/L (82682)	Desulfinyl fipronil, water, fltrd, ug/L (62170)	Diazinon oxon, water, fltrd, ug/L (61638)
WAUPACA COUNTY											
WP-22/12E/07-0792	11-18-04	<.005	<.006	--	--	<.008	--	<.009	<.003	<.012	<.01
	02-16-05	<.005	<.006	--	--	<.008	--	<.009	<.003	<.012	<.01
	05-18-05	<.005	<.006	--	--	<.027	--	<.009	<.003	<.012	<.01
	08-17-05	<.005	<.006	<.008	<.018	<.027	<.009	<.009	<.003	<.012	--
MARQUETTE COUNTY											
MQ-17/08E/35-0104	11-18-04	<.005	<.006	--	--	<.008	--	<.009	<.003	<.012	<.01
	02-17-05	<.005	<.006	--	--	<.008	--	<.009	<.003	<.012	<.01
	05-19-05	<.005	<.006	--	--	<.027	--	<.009	<.003	<.012	<.01
	08-17-05	<.005	<.006	<.008	<.018	<.027	<.009	<.009	<.003	<.012	--
PORTAGE COUNTY											
PT-24/10E/16-1324	11-17-04	<.005	<.006	--	--	<.008	--	<.009	<.003	<.012	<.01
	02-16-05	<.005	<.006	--	--	<.008	--	<.009	<.003	<.012	<.01
	05-18-05	<.005	<.006	--	--	<.027	--	<.009	<.003	<.012	<.01
	08-17-05	<.005	<.006	<.008	<.018	<.027	<.009	<.009	<.003	<.012	--
LANGLADE COUNTY											
LA-30/11E/25-1310	11-16-04	<.005	<.006	--	--	<.008	--	<.009	<.003	<.012	<.01
	02-15-05	<.005	<.006	--	--	<.027	--	<.009	<.003	<.012	<.01
	05-17-05	<.005	<.006	--	--	<.027	--	<.009	<.003	<.012	<.01
	08-16-05	<.005	<.006	<.008	<.018	<.027	<.009	<.009	<.003	<.012	--
SHAWANO COUNTY											
SH-27/13E/04-0221	11-16-04	<.005	<.006	--	--	<.008	--	<.009	<.003	<.012	<.01
	02-15-05	<.005	<.006	--	--	<.027	--	<.009	<.003	<.012	<.01
	05-17-05	<.005	<.006	--	--	<.027	--	<.009	<.003	<.012	<.01
	08-16-05	<.005	<.006	<.008	<.018	<.027	<.009	<.009	<.003	<.012	--
FOREST COUNTY											
FR-34/14E/03-0656	11-15-04	<.005	<.006	--	--	<.008	--	<.009	<.003	<.012	<.01
	02-14-05	<.005	<.006	--	--	<.027	--	<.009	<.003	<.012	<.01
	05-16-05	<.005	<.006	--	--	<.027	--	<.009	<.003	<.012	<.01
	08-15-05	<.005	<.006	<.008	<.018	<.027	<.009	<.009	<.003	<.012	--
39N 23W 18 CAC 01	06-14-05	<.005	<.006	<.008	<.018	<.027	<.009	<.009	<.003	<.012	--
OUTAGAMIE COUNTY											
OU-21/15E/01-0629	06-13-05	<.005	<.006	<.008	<.018	<.027	<.009	<.009	<.003	<.012	--
SHAWANO COUNTY											
SH-26/17E/28-0223	06-14-05	<.005	<.006	<.008	<.018	<.027	<.009	<.009	<.003	<.012	--
MENOMINEE COUNTY											
32N 27W 02 AAC 01	06-15-05	<.005	<.006	<.008	<.018	<.027	<.009	<.009	<.003	<.012	--

MULTIPLE STATION ANALYSES—Continued

Local identifier	Date	Diazi- non, water, fltrd, ug/L (39572)	Diazi- non-d10 surrog, Sch2003 wat flt percent recovry (99994)	Dicro- tophos, water fltrd, ug/L (38454)	Diel- drin, water, fltrd, ug/L (39381)	Dimeth- oate, water, fltrd 0.7u GF ug/L (82662)	Disulf- oton sulfone water, fltrd, ug/L (61640)	Disulf- oton, water, fltrd 0.7u GF ug/L (82677)	Endo- sulfan sulfate water, fltrd, ug/L (61590)	EPTC, water, fltrd 0.7u GF ug/L (82668)	Ethion monoxon water, fltrd, ug/L (61644)
WAUPACA COUNTY											
WP-22/12E/07-0792	11-18-04	<.005	94.5	<.08	<.009	<.006	--	--	--	--	<.0020
	02-16-05	<.005	89.4	<.08	<.009	<.006	--	--	--	--	<.0020
	05-18-05	<.005	93.0	<.08	<.009	<.006	--	--	--	--	<.0020
	08-17-05	<.005	78.2	<.08	<.009	<.006	<.01	<.02	<.014	<.004	<.002
MARQUETTE COUNTY											
MQ-17/08E/35-0104	11-18-04	<.005	84.7	<.08	<.009	<.006	--	--	--	--	<.0020
	02-17-05	<.005	87.6	<.08	<.009	<.006	--	--	--	--	<.0020
	05-19-05	<.005	92.9	<.08	<.009	<.006	--	--	--	--	<.0020
	08-17-05	<.005	87.9	<.08	<.009	<.006	<.01	<.02	<.014	<.004	<.002
PORTAGE COUNTY											
PT-24/10E/16-1324	11-17-04	<.005	87.2	<.08	<.009	<.006	--	--	--	--	<.0020
	02-16-05	<.005	90.0	<.08	<.009	<.006	--	--	--	--	<.0020
	05-18-05	<.005	95.2	<.08	<.009	<.006	--	--	--	--	<.0020
	08-17-05	<.005	84.5	<.08	<.009	<.006	<.01	<.02	<.014	<.004	<.002
LANGLADE COUNTY											
LA-30/11E/25-1310	11-16-04	<.005	99.5	<.08	<.009	<.006	--	--	--	--	<.0020
	02-15-05	<.005	80.9	<.08	<.009	<.006	--	--	--	--	<.0020
	05-17-05	<.005	94.3	<.08	<.009	<.006	--	--	--	--	<.0020
	08-16-05	<.005	73.6	<.08	<.009	<.006	<.01	<.02	<.014	<.004	<.002
SHAWANO COUNTY											
SH-27/13E/04-0221	11-16-04	<.005	88.6	<.08	<.009	<.006	--	--	--	--	<.0020
	02-15-05	<.005	98.8	<.08	<.009	<.006	--	--	--	--	<.0020
	05-17-05	<.005	98.9	<.08	<.009	<.006	--	--	--	--	<.0020
	08-16-05	<.005	90.2	<.08	<.009	<.006	<.01	<.02	<.014	<.004	<.002
FOREST COUNTY											
FR-34/14E/03-0656	11-15-04	<.005	95.3	<.08	<.009	<.006	--	--	--	--	<.0020
	02-14-05	<.005	98.4	<.08	<.009	<.006	--	--	--	--	<.0020
	05-16-05	<.005	84.8	<.08	<.009	<.006	--	--	--	--	<.0020
	08-15-05	<.005	80.4	<.08	<.009	<.006	<.01	<.02	<.014	<.004	<.002
39N 23W 18 CAC 01	06-14-05	<.005	86.6	<.08	<.009	<.006	<.01	<.02	<.014	<.004	<.002
OUTAGAMIE COUNTY											
OU-21/15E/01-0629	06-13-05	<.005	93.0	<.08	<.009	<.006	<.01	<.02	<.014	<.004	<.002
SHAWANO COUNTY											
SH-26/17E/28-0223	06-14-05	<.005	68.8	<.08	<.009	<.006	<.01	<.02	<.014	<.004	<.002
MENOMINEE COUNTY											
32N 27W 02 AAC 01	06-15-05	<.005	73.1	<.08	<.009	<.006	<.01	<.02	<.014	<.004	<.002

GROUND WATER QUALITY
MULTIPLE STATION ANALYSES—Continued

Local identifier	Date	Ethion, water, fltrd, ug/L (82346)	Etho-prop, water, fltrd, 0.7u GF ug/L (82672)	Fenami-phos sulfone water, fltrd, ug/L (61645)	Fenami-phos sulf-oxide, water, fltrd, ug/L (61646)	Fenami-phos, water, fltrd, ug/L (61591)	Desulf-inyl-fipro-nil amide, wat flt ug/L (62169)	Fipro-nil sulfide water, fltrd, ug/L (62167)	Fipro-nil sulfone water, fltrd, ug/L (62168)	Fipro-nil, water, fltrd, ug/L (62166)	Fonofos oxon, water, fltrd, ug/L (61649)
WAUPACA COUNTY											
WP-22/12E/07-0792	11-18-04	<.004	--	<.049	<.04	<.03	<.029	<.013	<.024	<.016	<.003
	02-16-05	<.004	--	<.049	<.04	<.03	<.029	<.013	<.024	<.016	--
	05-18-05	<.004	--	<.049	<.04	<.03	<.029	<.013	<.024	<.016	--
	08-17-05	<.004	<.005	<.049	<.04	<.03	<.029	<.013	<.024	<.016	--
MARQUETTE COUNTY											
MQ-17/08E/35-0104	11-18-04	<.004	--	<.049	<.04	<.03	<.029	<.013	<.024	<.016	<.003
	02-17-05	<.004	--	<.049	<.04	<.03	<.029	<.013	<.024	<.016	--
	05-19-05	<.004	--	<.049	<.04	<.03	<.029	<.013	<.024	<.016	--
	08-17-05	<.004	<.005	<.049	<.04	<.03	<.029	<.013	<.024	<.016	--
PORTAGE COUNTY											
PT-24/10E/16-1324	11-17-04	<.004	--	<.049	<.04	<.03	<.029	<.013	<.024	<.016	<.003
	02-16-05	<.004	--	<.049	<.04	<.03	<.029	<.013	<.024	<.016	--
	05-18-05	<.004	--	<.049	<.04	<.03	<.029	<.013	<.024	<.016	--
	08-17-05	<.004	<.005	<.049	<.04	<.03	<.029	<.013	<.024	<.016	--
LANGLADE COUNTY											
LA-30/11E/25-1310	11-16-04	<.004	--	<.049	<.04	<.03	<.029	<.013	<.024	<.016	<.003
	02-15-05	<.004	--	<.049	<.04	<.03	<.029	<.013	<.024	<.016	--
	05-17-05	<.004	--	<.049	<.04	<.03	<.029	<.013	<.024	<.016	--
	08-16-05	<.004	<.005	<.049	<.04	<.03	<.029	<.013	<.024	<.016	--
SHAWANO COUNTY											
SH-27/13E/04-0221	11-16-04	<.004	--	<.049	<.04	<.03	<.029	<.013	<.024	<.016	<.003
	02-15-05	<.004	--	<.049	<.04	<.03	<.029	<.013	<.024	<.016	--
	05-17-05	<.004	--	<.049	<.04	<.03	<.029	<.013	<.024	<.016	--
	08-16-05	<.004	<.005	<.049	<.04	<.03	<.029	<.013	<.024	<.016	--
FOREST COUNTY											
FR-34/14E/03-0656	11-15-04	<.004	--	<.049	<.04	<.03	<.029	<.013	<.024	<.016	<.003
	02-14-05	<.004	--	<.049	<.04	<.03	<.029	<.013	<.024	<.016	--
	05-16-05	<.004	--	<.049	<.04	<.03	<.029	<.013	<.024	<.016	--
	08-15-05	<.004	<.005	<.049	<.04	<.03	<.029	<.013	<.024	<.016	--
39N 23W 18 CAC 01	06-14-05	<.004	<.005	<.049	<.04	<.03	<.029	<.013	<.024	<.016	--
OUTAGAMIE COUNTY											
OU-21/15E/01-0629	06-13-05	<.004	<.005	<.049	<.04	<.03	<.029	<.013	<.024	<.016	--
SHAWANO COUNTY											
SH-26/17E/28-0223	06-14-05	<.004	<.005	<.049	<.04	<.03	<.029	<.013	<.024	<.016	--
MENOMINEE COUNTY											
32N 27W 02 AAC 01	06-15-05	<.004	<.005	<.049	<.04	<.03	<.029	<.013	<.024	<.016	--

MULTIPLE STATION ANALYSES—Continued

Local identifier	Date	Fonofos water, fltrd, ug/L (04095)	Hexazinone, water, fltrd, ug/L (04025)	Ipro-dione, water, fltrd, ug/L (61593)	Isofen-phos, water, fltrd, ug/L (61594)	Mala-oxon, water, fltrd, ug/L (61652)	Mala-thion, water, fltrd, ug/L (39532)	Meta-laxyl, water, fltrd, ug/L (61596)	Methi-althion water, fltrd, ug/L (61598)	Methyl para-oxon, water, fltrd, ug/L (61664)	Methyl para-thion, water, fltrd, 0.7u GF ug/L (82667)
WAUPACA COUNTY											
WP-22/12E/07-0792	11-18-04	<.003	<.013	<.387	<.003	<.030	<.027	<.005	<.006	<.03	<.015
	02-16-05	<.003	<.013	<.387	<.003	<.030	<.027	<.005	<.006	<.03	<.015
	05-18-05	<.003	<.013	<.538	<.003	<.030	<.027	<.005	<.006	<.03	<.015
	08-17-05	<.003	<.013	<.538	<.003	<.030	<.027	<.005	<.006	<.03	<.015
MARQUETTE COUNTY											
MQ-17/08E/35-0104	11-18-04	<.003	<.013	<.387	<.003	<.030	<.027	<.005	<.006	<.03	<.015
	02-17-05	<.003	<.013	<.387	<.003	<.030	<.027	<.005	<.006	<.03	<.015
	05-19-05	<.003	<.013	<.538	<.003	<.030	<.027	<.005	<.006	<.03	<.015
	08-17-05	<.003	<.013	<.538	<.003	<.030	<.027	<.005	<.006	<.03	<.015
PORTAGE COUNTY											
PT-24/10E/16-1324	11-17-04	<.003	<.013	<.387	<.003	<.030	<.027	<.005	<.006	<.03	<.015
	02-16-05	<.003	<.013	<.387	<.003	<.030	<.027	<.005	<.006	<.03	<.015
	05-18-05	<.003	<.013	<.538	<.003	<.030	<.027	<.005	<.006	<.03	<.015
	08-17-05	<.003	<.013	<.538	<.003	<.030	<.027	<.005	<.006	<.03	<.015
LANGLADE COUNTY											
LA-30/11E/25-1310	11-16-04	<.003	<.013	<.387	<.003	<.030	<.027	<.005	<.006	<.03	<.015
	02-15-05	<.003	<.013	<.538	<.003	<.030	<.027	<.005	<.006	<.03	<.015
	05-17-05	<.003	<.013	<.538	<.003	<.030	<.027	<.005	<.006	<.03	<.015
	08-16-05	<.003	<.013	<.538	<.003	<.030	<.027	<.005	<.006	<.03	<.015
SHAWANO COUNTY											
SH-27/13E/04-0221	11-16-04	<.003	<.013	<.387	<.003	<.030	<.027	<.005	<.006	<.03	<.015
	02-15-05	<.003	<.013	<.538	<.003	<.030	<.027	<.005	<.006	<.03	<.015
	05-17-05	<.003	<.013	<.538	<.003	<.030	<.027	<.005	<.006	<.03	<.015
	08-16-05	<.003	<.013	<.538	<.003	<.030	<.027	<.010	<.006	<.03	<.015
FOREST COUNTY											
FR-34/14E/03-0656	11-15-04	<.003	<.013	<.387	<.003	<.030	<.027	<.005	<.006	<.03	<.015
	02-14-05	<.003	<.013	<.538	<.003	<.030	<.027	<.005	<.006	<.03	<.015
	05-16-05	<.003	<.013	<.538	<.003	<.030	<.027	<.005	<.006	<.03	<.015
	08-15-05	<.003	<.013	<.538	<.003	<.030	<.027	<.010	<.006	<.03	<.015
39N 23W 18 CAC 01	06-14-05	<.003	<.013	<.538	<.003	<.030	<.027	<.005	<.006	<.03	<.015
OUTAGAMIE COUNTY											
OU-21/15E/01-0629	06-13-05	<.003	<.013	<.538	<.003	<.030	<.027	<.005	<.006	<.03	<.015
SHAWANO COUNTY											
SH-26/17E/28-0223	06-14-05	<.003	<.013	<.538	<.003	<.030	<.027	<.005	<.006	<.03	<.015
MENOMINEE COUNTY											
32N 27W 02 AAC 01	06-15-05	<.003	<.013	<.538	<.003	<.030	<.027	<.005	<.006	<.03	<.015

GROUND WATER QUALITY
MULTIPLE STATION ANALYSES—Continued

Local identifier	Date	Metolachlor, water, fltrd, ug/L (39415)	Metribuzin, water, fltrd, ug/L (82630)	Molinate, water, fltrd, 0.7u GF ug/L (82671)	Myclobutanil, water, fltrd, ug/L (61599)	Oxyfluorfen, water, fltrd, ug/L (61600)	Pendimethalin, water, fltrd, 0.7u GF ug/L (82683)	Phorate oxon, water, fltrd, ug/L (61666)	Phorate water, fltrd, 0.7u GF ug/L (82664)	Phosmet oxon, water, fltrd, ug/L (61668)	Phosmet water, fltrd, ug/L (61601)
WAUPACA COUNTY											
WP-22/12E/07-0792	11-18-04	<.006	<.006	--	<.008	--	<.022	<.10	<.011	<.05	<.008
	02-16-05	<.006	<.006	--	<.008	--	<.022	<.10	<.011	<.05	<.008
	05-18-05	<.006	<.006	--	<.008	--	<.022	<.10	<.011	<.05	<.008
	08-17-05	<.006	<.006	<.003	<.008	<.007	<.022	<.10	<.011	<.05	<.008
MARQUETTE COUNTY											
MQ-17/08E/35-0104	11-18-04	<.006	<.006	--	<.008	--	<.022	<.10	<.011	<.05	<.008
	02-17-05	<.006	<.006	--	<.008	--	<.022	<.10	<.011	<.05	<.008
	05-19-05	<.006	<.006	--	<.008	--	<.022	<.10	<.011	<.05	<.008
	08-17-05	<.006	<.006	<.003	<.008	<.007	<.022	<.10	<.011	<.05	<.008
PORTAGE COUNTY											
PT-24/10E/16-1324	11-17-04	<.006	<.006	--	<.008	--	<.022	<.10	<.011	<.05	<.008
	02-16-05	<.006	<.006	--	<.008	--	<.022	<.10	<.011	<.05	<.008
	05-18-05	E.002	<.006	--	<.008	--	<.022	<.10	<.011	<.05	<.008
	08-17-05	<.006	<.006	<.003	<.008	<.007	<.022	<.10	<.011	<.05	<.008
LANGLADE COUNTY											
LA-30/11E/25-1310	11-16-04	<.006	<.006	--	<.008	--	<.022	<.10	<.011	<.05	<.008
	02-15-05	<.006	<.006	--	<.008	--	<.022	<.10	<.011	<.05	<.008
	05-17-05	<.006	<.006	--	<.008	--	<.022	<.10	<.011	<.05	<.008
	08-16-05	<.006	<.006	<.003	<.008	<.007	<.022	<.10	<.011	<.05	<.008
SHAWANO COUNTY											
SH-27/13E/04-0221	11-16-04	<.006	<.006	--	<.008	--	<.022	<.10	<.011	<.05	<.008
	02-15-05	<.006	<.006	--	<.008	--	<.022	<.10	<.011	<.05	<.008
	05-17-05	<.006	<.006	--	<.008	--	<.022	<.10	<.011	<.05	<.008
	08-16-05	<.006	<.006	<.003	<.008	<.007	<.022	<.10	<.011	<.05	<.008
FOREST COUNTY											
FR-34/14E/03-0656	11-15-04	<.006	<.006	--	<.008	--	<.022	<.10	<.011	<.05	<.008
	02-14-05	<.006	<.006	--	<.008	--	<.022	<.10	<.011	<.05	<.008
	05-16-05	<.006	<.006	--	<.008	--	<.022	<.10	<.011	<.05	<.008
	08-15-05	<.006	<.006	<.003	<.008	<.007	<.022	<.10	<.011	<.05	<.008
39N 23W 18 CAC 01	06-14-05	<.006	<.006	<.003	<.008	<.007	<.022	<.10	<.011	--	--
OUTAGAMIE COUNTY											
OU-21/15E/01-0629	06-13-05	<.006	<.006	<.003	<.008	<.007	<.022	<.10	<.011	<.05	<.008
SHAWANO COUNTY											
SH-26/17E/28-0223	06-14-05	<.006	<.006	<.003	<.008	<.007	<.022	<.10	<.011	--	--
MENOMINEE COUNTY											
32N 27W 02 AAC 01	06-15-05	<.006	<.006	<.003	<.008	<.007	<.022	<.10	<.011	--	--

GROUND WATER QUALITY

941

MULTIPLE STATION ANALYSES—Continued

Local identifier	Date	Prometon, water, fltrd, ug/L (04037)	Prometryn, water, fltrd, ug/L (04036)	Propyzamide, water, fltrd, 0.7u GF ug/L (82676)	Propanil, water, fltrd, 0.7u GF ug/L (82679)	Propargite, water, fltrd, 0.7u GF ug/L (82685)	Simazine, water, fltrd, ug/L (04035)	Tebu-thiuron water fltrd, 0.7u GF ug/L (82670)	Tefluthrin, water, fltrd, ug/L (61606)	Terbufos oxon sulfone water, fltrd, ug/L (61674)	Terbufos, water, fltrd, 0.7u GF ug/L (82675)
WAUPACA COUNTY											
WP-22/12E/07-0792	11-18-04	<.01	<.005	<.004	--	--	<.005	<.02	--	<.07	<.02
	02-16-05	<.01	<.005	<.004	--	--	<.005	<.02	--	<.07	<.02
	05-18-05	<.01	<.005	<.004	--	--	<.005	<.02	--	<.07	<.02
	08-17-05	<.01	<.005	<.004	<.011	<.02	<.005	<.02	<.008	<.07	<.02
MARQUETTE COUNTY											
MQ-17/08E/35-0104	11-18-04	<.01	<.005	<.004	--	--	<.005	<.02	--	<.07	<.02
	02-17-05	<.01	<.005	<.004	--	--	.006	<.02	--	<.07	<.02
	05-19-05	<.01	<.005	<.004	--	--	.005	<.02	--	<.07	<.02
	08-17-05	<.01	<.005	<.004	<.011	<.02	E.004	<.02	<.008	<.07	<.02
PORTAGE COUNTY											
PT-24/10E/16-1324	11-17-04	<.01	<.005	<.004	--	--	<.005	<.02	--	<.07	<.02
	02-16-05	<.01	<.005	<.004	--	--	<.005	<.02	--	<.07	<.02
	05-18-05	<.01	<.005	<.004	--	--	<.005	<.02	--	<.07	<.02
	08-17-05	<.01	<.005	<.004	<.011	<.02	<.005	<.02	<.008	<.07	<.02
LANGLADE COUNTY											
LA-30/11E/25-1310	11-16-04	<.01	<.005	<.004	--	--	<.005	<.02	--	<.07	<.02
	02-15-05	<.01	<.005	<.004	--	--	<.005	<.02	--	<.07	<.02
	05-17-05	<.01	<.005	<.004	--	--	<.005	<.02	--	<.07	<.02
	08-16-05	<.01	<.005	<.004	<.011	<.02	<.005	<.02	<.008	<.07	<.02
SHAWANO COUNTY											
SH-27/13E/04-0221	11-16-04	<.01	<.005	<.004	--	--	E.004	<.02	--	<.07	<.02
	02-15-05	<.01	<.005	<.004	--	--	.006	<.02	--	<.07	<.02
	05-17-05	<.01	<.005	<.004	--	--	.006	<.02	--	<.07	<.02
	08-16-05	<.01	<.005	<.004	<.011	<.02	E.006	<.02	<.008	<.07	<.02
FOREST COUNTY											
FR-34/14E/03-0656	11-15-04	<.01	<.005	<.004	--	--	<.005	<.02	--	<.07	<.02
	02-14-05	<.01	<.005	<.004	--	--	<.005	<.02	--	<.07	<.02
	05-16-05	<.01	<.005	<.004	--	--	<.005	<.02	--	<.07	<.02
	08-15-05	<.01	<.005	<.004	<.011	<.02	<.005	<.02	<.008	<.07	<.02
39N 23W 18 CAC 01	06-14-05	<.01	<.005	<.004	<.011	<.02	<.005	<.02	<.008	<.07	<.02
OUTAGAMIE COUNTY											
OU-21/15E/01-0629	06-13-05	<.01	<.005	<.004	<.011	<.02	<.005	<.02	<.008	<.07	<.02
SHAWANO COUNTY											
SH-26/17E/28-0223	06-14-05	<.01	<.005	<.004	<.011	<.02	<.005	<.02	<.008	<.07	<.02
MENOMINEE COUNTY											
32N 27W 02 AAC 01	06-15-05	<.01	<.005	<.004	<.011	<.02	<.005	<.02	<.008	<.07	<.02

GROUND WATER QUALITY
MULTIPLE STATION ANALYSES—Continued

Local identifier	Date	Ter-butyl-azine, water, fltrd, ug/L (04022)	Thio-bencarb water fltrd 0.7u GF ug/L (82681)	trans-Propi-conazole, water, fltrd, ug/L (79847)	Tribu-phos, water, fltrd, ug/L (61610)	Tri-flur-alin, water, fltrd 0.7u GF ug/L (82661)	1,1,1,2-Tetra-chloro-ethane, water, unfltrd ug/L (77562)	1,1,1-Tri-chloro-ethane, water, unfltrd ug/L (34506)	1,1,2,2-Tetra-chloro-ethane, water, unfltrd ug/L (34516)	CFC-113 water unfltrd ug/L (77652)	1,1,2-Tri-chloro-ethane, water, unfltrd ug/L (34511)
WAUPACA COUNTY											
WP-22/12E/07-0792	11-18-04	<.01	--	--	--	<.009	--	--	--	--	--
	02-16-05	<.01	--	--	--	<.009	--	--	--	--	--
	05-18-05	<.01	--	--	--	<.009	--	--	--	--	--
	08-17-05	<.01	<.010	<.01	<.004	<.009	--	--	--	--	--
MARQUETTE COUNTY											
MQ-17/08E/35-0104	11-18-04	<.01	--	--	--	<.009	--	--	--	--	--
	02-17-05	<.01	--	--	--	<.009	--	--	--	--	--
	05-19-05	<.01	--	--	--	<.009	--	--	--	--	--
	08-17-05	<.01	<.010	<.01	<.004	<.009	--	--	--	--	--
PORTAGE COUNTY											
PT-24/10E/16-1324	11-17-04	<.01	--	--	--	<.009	--	--	--	--	--
	02-16-05	<.01	--	--	--	<.009	--	--	--	--	--
	05-18-05	<.01	--	--	--	<.009	--	--	--	--	--
	08-17-05	<.01	<.010	<.01	<.004	<.009	--	--	--	--	--
LANGLADE COUNTY											
LA-30/11E/25-1310	11-16-04	<.01	--	--	--	<.009	--	--	--	--	--
	02-15-05	<.01	--	--	--	<.009	--	--	--	--	--
	05-17-05	<.01	--	--	--	<.009	--	--	--	--	--
	08-16-05	<.01	<.010	<.01	<.004	<.009	--	--	--	--	--
SHAWANO COUNTY											
SH-27/13E/04-0221	11-16-04	<.01	--	--	--	<.009	--	--	--	--	--
	02-15-05	<.01	--	--	--	<.009	--	--	--	--	--
	05-17-05	<.01	--	--	--	<.009	--	--	--	--	--
	08-16-05	<.01	<.010	<.01	<.004	<.009	--	--	--	--	--
FOREST COUNTY											
FR-34/14E/03-0656	11-15-04	<.01	--	--	--	<.009	--	--	--	--	--
	02-14-05	<.01	--	--	--	<.009	--	--	--	--	--
	05-16-05	<.01	--	--	--	<.009	--	--	--	--	--
	08-15-05	<.01	<.010	<.01	<.004	<.009	--	--	--	--	--
39N 23W 18 CAC 01	06-14-05	<.01	<.010	<.01	<.004	<.009	<.03	<.03	<.08	<.04	<.04
OUTAGAMIE COUNTY											
OU-21/15E/01-0629	06-13-05	<.01	<.010	<.01	<.004	<.009	<.03	<.03	<.08	<.04	<.04
SHAWANO COUNTY											
SH-26/17E/28-0223	06-14-05	<.01	<.010	<.01	<.004	<.009	<.03	<.03	<.08	<.04	<.04
MENOMINEE COUNTY											
32N 27W 02 AAC 01	06-15-05	<.01	<.010	<.01	<.004	<.009	<.03	<.03	<.08	<.04	<.04

MULTIPLE STATION ANALYSES—Continued

Local identifier	Date	1,1-Di-chloro-ethane, water unfltrd ug/L (34496)	1,1-Di-chloro-ethene, water, unfltrd ug/L (34501)	1,1-Di-chloro-propene water unfltrd ug/L (77168)	1,2,3,4 Tetra-methyl-benzene water unfltrd ug/L (49999)	1,2,3,5 Tetra-methyl-benzene water unfltrd ug/L (50000)	1,2,3-Tri-chloro-benzene water unfltrd ug/L (77613)	1,2,3-Tri-chloro-propane water unfltrd ug/L (77443)	1,2,3-Tri-methyl-benzene water unfltrd ug/L (77221)	1,2,4-Tri-chloro-benzene water unfltrd ug/L (34551)	1,2,4-Tri-methyl-benzene water unfltrd ug/L (77222)
WAUPACA COUNTY											
WP-22/12E/07-0792	11-18-04	--	--	--	--	--	--	--	--	--	--
	02-16-05	--	--	--	--	--	--	--	--	--	--
	05-18-05	--	--	--	--	--	--	--	--	--	--
	08-17-05	--	--	--	--	--	--	--	--	--	--
MARQUETTE COUNTY											
MQ-17/08E/35-0104	11-18-04	--	--	--	--	--	--	--	--	--	--
	02-17-05	--	--	--	--	--	--	--	--	--	--
	05-19-05	--	--	--	--	--	--	--	--	--	--
	08-17-05	--	--	--	--	--	--	--	--	--	--
PORTAGE COUNTY											
PT-24/10E/16-1324	11-17-04	--	--	--	--	--	--	--	--	--	--
	02-16-05	--	--	--	--	--	--	--	--	--	--
	05-18-05	--	--	--	--	--	--	--	--	--	--
	08-17-05	--	--	--	--	--	--	--	--	--	--
LANGLADE COUNTY											
LA-30/11E/25-1310	11-16-04	--	--	--	--	--	--	--	--	--	--
	02-15-05	--	--	--	--	--	--	--	--	--	--
	05-17-05	--	--	--	--	--	--	--	--	--	--
	08-16-05	--	--	--	--	--	--	--	--	--	--
SHAWANO COUNTY											
SH-27/13E/04-0221	11-16-04	--	--	--	--	--	--	--	--	--	--
	02-15-05	--	--	--	--	--	--	--	--	--	--
	05-17-05	--	--	--	--	--	--	--	--	--	--
	08-16-05	--	--	--	--	--	--	--	--	--	--
FOREST COUNTY											
FR-34/14E/03-0656	11-15-04	--	--	--	--	--	--	--	--	--	--
	02-14-05	--	--	--	--	--	--	--	--	--	--
	05-16-05	--	--	--	--	--	--	--	--	--	--
	08-15-05	--	--	--	--	--	--	--	--	--	--
39N 23W 18 CAC 01	06-14-05	<.04	<.02	<.03	<.1	<.1	<.2	<.18	<.1	<.1	<.06
OUTAGAMIE COUNTY											
OU-21/15E/01-0629	06-13-05	<.04	<.02	<.03	<.1	<.1	<.2	<.18	<.1	<.1	<.06
SHAWANO COUNTY											
SH-26/17E/28-0223	06-14-05	<.04	<.02	<.03	<.1	<.1	<.2	<.18	<.1	<.1	<.06
MENOMINEE COUNTY											
32N 27W 02 AAC 01	06-15-05	<.04	<.02	<.03	<.1	<.1	<.2	<.18	<.1	<.1	<.06

GROUND WATER QUALITY
MULTIPLE STATION ANALYSES—Continued

Local identifier	Date	Dibromo- chloro- propane water unfltrd ug/L (82625)	1,2-Di- bromo- ethane, water, unfltrd ug/L (77651)	1,2-Di- chloro- benzene water unfltrd ug/L (34536)	1,2-Di- chloro- ethane, water, unfltrd ug/L (32103)	1,2-Di- chloro- ethane- d4, sur Sch2090 wat unfltrd pct rcv (99832)	1,2-Di- chloro- propane water unfltrd ug/L (34541)	1,3,5- Tri- methyl- benzene water unfltrd ug/L (77226)	1,3-Di- chloro- benzene water unfltrd ug/L (34566)	1,3-Di- chloro- propane water unfltrd ug/L (77173)	1,4-Di- chloro- benzene water unfltrd ug/L (34571)
WAUPACA COUNTY											
WP-22/12E/07-0792	11-18-04	--	--	--	--	--	--	--	--	--	--
	02-16-05	--	--	--	--	--	--	--	--	--	--
	05-18-05	--	--	--	--	--	--	--	--	--	--
	08-17-05	--	--	--	--	--	--	--	--	--	--
MARQUETTE COUNTY											
MQ-17/08E/35-0104	11-18-04	--	--	--	--	--	--	--	--	--	--
	02-17-05	--	--	--	--	--	--	--	--	--	--
	05-19-05	--	--	--	--	--	--	--	--	--	--
	08-17-05	--	--	--	--	--	--	--	--	--	--
PORTAGE COUNTY											
PT-24/10E/16-1324	11-17-04	--	--	--	--	--	--	--	--	--	--
	02-16-05	--	--	--	--	--	--	--	--	--	--
	05-18-05	--	--	--	--	--	--	--	--	--	--
	08-17-05	--	--	--	--	--	--	--	--	--	--
LANGLADE COUNTY											
LA-30/11E/25-1310	11-16-04	--	--	--	--	--	--	--	--	--	--
	02-15-05	--	--	--	--	--	--	--	--	--	--
	05-17-05	--	--	--	--	--	--	--	--	--	--
	08-16-05	--	--	--	--	--	--	--	--	--	--
SHAWANO COUNTY											
SH-27/13E/04-0221	11-16-04	--	--	--	--	--	--	--	--	--	--
	02-15-05	--	--	--	--	--	--	--	--	--	--
	05-17-05	--	--	--	--	--	--	--	--	--	--
	08-16-05	--	--	--	--	--	--	--	--	--	--
FOREST COUNTY											
FR-34/14E/03-0656	11-15-04	--	--	--	--	--	--	--	--	--	--
	02-14-05	--	--	--	--	--	--	--	--	--	--
	05-16-05	--	--	--	--	--	--	--	--	--	--
	08-15-05	--	--	--	--	--	--	--	--	--	--
39N 23W 18 CAC 01	06-14-05	<.5	<.04	<.05	<.1	132	<.03	<.04	<.03	<.1	<.03
OUTAGAMIE COUNTY											
OU-21/15E/01-0629	06-13-05	<.5	<.04	<.05	<.1	131	<.03	<.04	<.03	<.1	<.03
SHAWANO COUNTY											
SH-26/17E/28-0223	06-14-05	<.5	<.04	<.05	<.1	128	<.03	<.04	<.03	<.1	<.03
MENOMINEE COUNTY											
32N 27W 02 AAC 01	06-15-05	<.5	<.04	<.05	<.1	117	<.03	<.04	<.03	<.1	<.03

MULTIPLE STATION ANALYSES—Continued

Local identifier	Date	14Bromo fluoro- benzene surrog. VOC Sch wat unfltrd pct rcv (99834)	2,2-Di- chloro- propane water unfltrd ug/L (77170)	2- Chloro- toluene water unfltrd ug/L (77275)	2- Ethyl- toluene water unfltrd ug/L (77220)	3- Chloro- propene water unfltrd ug/L (78109)	4- Chloro- toluene water unfltrd ug/L (77277)	4-Iso- propyl- toluene water unfltrd ug/L (77356)	Acetone water unfltrd ug/L (81552)	Acrylo- nitrile water unfltrd ug/L (34215)	Benzene water unfltrd ug/L (34030)
WAUPACA COUNTY											
WP-22/12E/07-0792	11-18-04	--	--	--	--	--	--	--	--	--	--
	02-16-05	--	--	--	--	--	--	--	--	--	--
	05-18-05	--	--	--	--	--	--	--	--	--	--
	08-17-05	--	--	--	--	--	--	--	--	--	--
MARQUETTE COUNTY											
MQ-17/08E/35-0104	11-18-04	--	--	--	--	--	--	--	--	--	--
	02-17-05	--	--	--	--	--	--	--	--	--	--
	05-19-05	--	--	--	--	--	--	--	--	--	--
	08-17-05	--	--	--	--	--	--	--	--	--	--
PORTAGE COUNTY											
PT-24/10E/16-1324	11-17-04	--	--	--	--	--	--	--	--	--	--
	02-16-05	--	--	--	--	--	--	--	--	--	--
	05-18-05	--	--	--	--	--	--	--	--	--	--
	08-17-05	--	--	--	--	--	--	--	--	--	--
LANGLADE COUNTY											
LA-30/11E/25-1310	11-16-04	--	--	--	--	--	--	--	--	--	--
	02-15-05	--	--	--	--	--	--	--	--	--	--
	05-17-05	--	--	--	--	--	--	--	--	--	--
	08-16-05	--	--	--	--	--	--	--	--	--	--
SHAWANO COUNTY											
SH-27/13E/04-0221	11-16-04	--	--	--	--	--	--	--	--	--	--
	02-15-05	--	--	--	--	--	--	--	--	--	--
	05-17-05	--	--	--	--	--	--	--	--	--	--
	08-16-05	--	--	--	--	--	--	--	--	--	--
FOREST COUNTY											
FR-34/14E/03-0656	11-15-04	--	--	--	--	--	--	--	--	--	--
	02-14-05	--	--	--	--	--	--	--	--	--	--
	05-16-05	--	--	--	--	--	--	--	--	--	--
	08-15-05	--	--	--	--	--	--	--	--	--	--
39N 23W 18 CAC 01	06-14-05	71.8	<.05	<.04	<.06	<.50	<.05	<.08	<6	<.8	<.02
OUTAGAMIE COUNTY											
OU-21/15E/01-0629	06-13-05	75.9	<.05	<.04	<.06	<.50	<.05	<.08	<6	<.8	<.02
SHAWANO COUNTY											
SH-26/17E/28-0223	06-14-05	73.2	<.05	<.04	<.06	<.50	<.05	<.08	<6	<.8	<.02
MENOMINEE COUNTY											
32N 27W 02 AAC 01	06-15-05	118	<.05	<.04	<.06	<.50	<.05	<.08	<6	<.8	<.02

GROUND WATER QUALITY
MULTIPLE STATION ANALYSES—Continued

Local identifier	Date	Bromo-benzene water unfltrd ug/L (81555)	Bromo-chloro-methane water unfltrd ug/L (77297)	Bromo-di-chloro-methane water unfltrd ug/L (32101)	Bromo-ethene, water, unfltrd ug/L (50002)	Bromo-methane water unfltrd ug/L (34413)	Carbon di-sulfide water unfltrd ug/L (77041)	Chloro-benzene water unfltrd ug/L (34301)	Chloro-ethane, water, unfltrd ug/L (34311)	Chloro-methane water unfltrd ug/L (34418)	cis-1,2-Di-chloro-ethene, water, unfltrd ug/L (77093)
WAUPACA COUNTY											
WP-22/12E/07-0792	11-18-04	--	--	--	--	--	--	--	--	--	--
	02-16-05	--	--	--	--	--	--	--	--	--	--
	05-18-05	--	--	--	--	--	--	--	--	--	--
	08-17-05	--	--	--	--	--	--	--	--	--	--
MARQUETTE COUNTY											
MQ-17/08E/35-0104	11-18-04	--	--	--	--	--	--	--	--	--	--
	02-17-05	--	--	--	--	--	--	--	--	--	--
	05-19-05	--	--	--	--	--	--	--	--	--	--
	08-17-05	--	--	--	--	--	--	--	--	--	--
PORTAGE COUNTY											
PT-24/10E/16-1324	11-17-04	--	--	--	--	--	--	--	--	--	--
	02-16-05	--	--	--	--	--	--	--	--	--	--
	05-18-05	--	--	--	--	--	--	--	--	--	--
	08-17-05	--	--	--	--	--	--	--	--	--	--
LANGLADE COUNTY											
LA-30/11E/25-1310	11-16-04	--	--	--	--	--	--	--	--	--	--
	02-15-05	--	--	--	--	--	--	--	--	--	--
	05-17-05	--	--	--	--	--	--	--	--	--	--
	08-16-05	--	--	--	--	--	--	--	--	--	--
SHAWANO COUNTY											
SH-27/13E/04-0221	11-16-04	--	--	--	--	--	--	--	--	--	--
	02-15-05	--	--	--	--	--	--	--	--	--	--
	05-17-05	--	--	--	--	--	--	--	--	--	--
	08-16-05	--	--	--	--	--	--	--	--	--	--
FOREST COUNTY											
FR-34/14E/03-0656	11-15-04	--	--	--	--	--	--	--	--	--	--
	02-14-05	--	--	--	--	--	--	--	--	--	--
	05-16-05	--	--	--	--	--	--	--	--	--	--
	08-15-05	--	--	--	--	--	--	--	--	--	--
39N 23W 18 CAC 01	06-14-05	<.03	<.12	<.03	<.1	<.3	E.02	<.03	<.1	<.2	<.02
OUTAGAMIE COUNTY											
OU-21/15E/01-0629	06-13-05	<.03	<.12	<.03	<.1	<.3	<.04	<.03	<.1	<.2	<.02
SHAWANO COUNTY											
SH-26/17E/28-0223	06-14-05	<.03	<.12	<.03	<.1	<.3	<.04	<.03	<.1	<.2	<.02
MENOMINEE COUNTY											
32N 27W 02 AAC 01	06-15-05	<.03	<.12	<.03	<.1	<.3	<.04	<.03	<.1	<.2	<.02

MULTIPLE STATION ANALYSES—Continued

Local identifier	Date	cis-1,3-Di-chloro-propene water unfltrd ug/L (34704)	Di-bromo-chloro-methane water unfltrd ug/L (32105)	Di-bromo-methane water unfltrd ug/L (30217)	Di-chloro-di-fluoro-methane wat unfltrd ug/L (34668)	Di-chloro-methane water unfltrd ug/L (34423)	Di-ethyl ether, water, unfltrd ug/L (81576)	Diiso-propyl ether, water, unfltrd ug/L (81577)	Ethyl methac-rylate, water, unfltrd ug/L (73570)	Ethyl methyl ketone, water, unfltrd ug/L (81595)	Ethyl-benzene water unfltrd ug/L (34371)
WAUPACA COUNTY											
WP-22/12E/07-0792	11-18-04	--	--	--	--	--	--	--	--	--	--
	02-16-05	--	--	--	--	--	--	--	--	--	--
	05-18-05	--	--	--	--	--	--	--	--	--	--
	08-17-05	--	--	--	--	--	--	--	--	--	--
MARQUETTE COUNTY											
MQ-17/08E/35-0104	11-18-04	--	--	--	--	--	--	--	--	--	--
	02-17-05	--	--	--	--	--	--	--	--	--	--
	05-19-05	--	--	--	--	--	--	--	--	--	--
	08-17-05	--	--	--	--	--	--	--	--	--	--
PORTAGE COUNTY											
PT-24/10E/16-1324	11-17-04	--	--	--	--	--	--	--	--	--	--
	02-16-05	--	--	--	--	--	--	--	--	--	--
	05-18-05	--	--	--	--	--	--	--	--	--	--
	08-17-05	--	--	--	--	--	--	--	--	--	--
LANGLADE COUNTY											
LA-30/11E/25-1310	11-16-04	--	--	--	--	--	--	--	--	--	--
	02-15-05	--	--	--	--	--	--	--	--	--	--
	05-17-05	--	--	--	--	--	--	--	--	--	--
	08-16-05	--	--	--	--	--	--	--	--	--	--
SHAWANO COUNTY											
SH-27/13E/04-0221	11-16-04	--	--	--	--	--	--	--	--	--	--
	02-15-05	--	--	--	--	--	--	--	--	--	--
	05-17-05	--	--	--	--	--	--	--	--	--	--
	08-16-05	--	--	--	--	--	--	--	--	--	--
FOREST COUNTY											
FR-34/14E/03-0656	11-15-04	--	--	--	--	--	--	--	--	--	--
	02-14-05	--	--	--	--	--	--	--	--	--	--
	05-16-05	--	--	--	--	--	--	--	--	--	--
	08-15-05	--	--	--	--	--	--	--	--	--	--
39N 23W 18 CAC 01	06-14-05	<.05	<.1	<.05	<.18	<.1	<.1	<.10	<.2	<2.0	<.03
OUTAGAMIE COUNTY											
OU-21/15E/01-0629	06-13-05	<.05	<.1	<.05	<.18	<.1	<.1	<.10	<.2	<2.0	<.03
SHAWANO COUNTY											
SH-26/17E/28-0223	06-14-05	<.05	<.1	<.05	<.18	<.1	<.1	<.10	<.2	<2.0	<.03
MENOMINEE COUNTY											
32N 27W 02 AAC 01	06-15-05	<.05	<.1	<.05	<.18	<.1	<.1	<.10	<.2	<2.0	<.03

GROUND WATER QUALITY
MULTIPLE STATION ANALYSES—Continued

Local identifier	Date	Hexa-chloro-butadiene, water, unfltrd ug/L (39702)	Hexa-chloro-ethane, water, unfltrd ug/L (34396)	Iodo-methane water unfltrd ug/L (77424)	Iso-butyl methyl ketone, water, unfltrd ug/L (78133)	Iso-propyl-benzene water unfltrd ug/L (77223)	Methyl acrylo-nitrile water unfltrd ug/L (81593)	Methyl acryl-ate, water, unfltrd ug/L (49991)	Methyl methac-rylate, water, unfltrd ug/L (81597)	Methyl tert-pentyl ether, water, unfltrd ug/L (50005)	meta-+ para-Xylene, water, unfltrd ug/L (85795)
WAUPACA COUNTY											
WP-22/12E/07-0792	11-18-04	--	--	--	--	--	--	--	--	--	--
	02-16-05	--	--	--	--	--	--	--	--	--	--
	05-18-05	--	--	--	--	--	--	--	--	--	--
	08-17-05	--	--	--	--	--	--	--	--	--	--
MARQUETTE COUNTY											
MQ-17/08E/35-0104	11-18-04	--	--	--	--	--	--	--	--	--	--
	02-17-05	--	--	--	--	--	--	--	--	--	--
	05-19-05	--	--	--	--	--	--	--	--	--	--
	08-17-05	--	--	--	--	--	--	--	--	--	--
PORTAGE COUNTY											
PT-24/10E/16-1324	11-17-04	--	--	--	--	--	--	--	--	--	--
	02-16-05	--	--	--	--	--	--	--	--	--	--
	05-18-05	--	--	--	--	--	--	--	--	--	--
	08-17-05	--	--	--	--	--	--	--	--	--	--
LANGLADE COUNTY											
LA-30/11E/25-1310	11-16-04	--	--	--	--	--	--	--	--	--	--
	02-15-05	--	--	--	--	--	--	--	--	--	--
	05-17-05	--	--	--	--	--	--	--	--	--	--
	08-16-05	--	--	--	--	--	--	--	--	--	--
SHAWANO COUNTY											
SH-27/13E/04-0221	11-16-04	--	--	--	--	--	--	--	--	--	--
	02-15-05	--	--	--	--	--	--	--	--	--	--
	05-17-05	--	--	--	--	--	--	--	--	--	--
	08-16-05	--	--	--	--	--	--	--	--	--	--
FOREST COUNTY											
FR-34/14E/03-0656	11-15-04	--	--	--	--	--	--	--	--	--	--
	02-14-05	--	--	--	--	--	--	--	--	--	--
	05-16-05	--	--	--	--	--	--	--	--	--	--
	08-15-05	--	--	--	--	--	--	--	--	--	--
39N 23W 18 CAC 01	06-14-05	<1	<1	<.50	<.4	<.04	<.4	<1.0	<.2	<.04	<.06
OUTAGAMIE COUNTY											
OU-21/15E/01-0629	06-13-05	<1	<1	<.50	<.4	<.04	<.4	<1.0	<.2	<.04	<.06
SHAWANO COUNTY											
SH-26/17E/28-0223	06-14-05	<1	<1	<.50	<.4	<.04	<.4	<1.0	<.2	<.04	<.06
MENOMINEE COUNTY											
32N 27W 02 AAC 01	06-15-05	<1	<1	<.50	<.4	<.04	<.4	<1.0	<.2	<.04	<.06

MULTIPLE STATION ANALYSES—Continued

Local identifier	Date	Naphthalene, water, unfltrd ug/L (34696)	Methyl n-butyl ketone, water, unfltrd ug/L (77103)	n-Butyl benzene water unfltrd ug/L (77342)	n-propyl-benzene water unfltrd ug/L (77224)	o-Xylene, water, unfltrd ug/L (77135)	sec-Butyl-benzene water unfltrd ug/L (77350)	Styrene water unfltrd ug/L (77128)	t-Butyl ether, water, unfltrd ug/L (50004)	Methyl t-butyl ether, water, unfltrd ug/L (78032)	tert-Butyl-benzene water unfltrd ug/L (77353)
WAUPACA COUNTY											
WP-22/12E/07-0792	11-18-04	--	--	--	--	--	--	--	--	--	--
	02-16-05	--	--	--	--	--	--	--	--	--	--
	05-18-05	--	--	--	--	--	--	--	--	--	--
	08-17-05	--	--	--	--	--	--	--	--	--	--
MARQUETTE COUNTY											
MQ-17/08E/35-0104	11-18-04	--	--	--	--	--	--	--	--	--	--
	02-17-05	--	--	--	--	--	--	--	--	--	--
	05-19-05	--	--	--	--	--	--	--	--	--	--
	08-17-05	--	--	--	--	--	--	--	--	--	--
PORTAGE COUNTY											
PT-24/10E/16-1324	11-17-04	--	--	--	--	--	--	--	--	--	--
	02-16-05	--	--	--	--	--	--	--	--	--	--
	05-18-05	--	--	--	--	--	--	--	--	--	--
	08-17-05	--	--	--	--	--	--	--	--	--	--
LANGLADE COUNTY											
LA-30/11E/25-1310	11-16-04	--	--	--	--	--	--	--	--	--	--
	02-15-05	--	--	--	--	--	--	--	--	--	--
	05-17-05	--	--	--	--	--	--	--	--	--	--
	08-16-05	--	--	--	--	--	--	--	--	--	--
SHAWANO COUNTY											
SH-27/13E/04-0221	11-16-04	--	--	--	--	--	--	--	--	--	--
	02-15-05	--	--	--	--	--	--	--	--	--	--
	05-17-05	--	--	--	--	--	--	--	--	--	--
	08-16-05	--	--	--	--	--	--	--	--	--	--
FOREST COUNTY											
FR-34/14E/03-0656	11-15-04	--	--	--	--	--	--	--	--	--	--
	02-14-05	--	--	--	--	--	--	--	--	--	--
	05-16-05	--	--	--	--	--	--	--	--	--	--
	08-15-05	--	--	--	--	--	--	--	--	--	--
39N 23W 18 CAC 01	06-14-05	<.5	<.4	<.1	<.04	<.04	<.06	<.04	<.03	<.1	<.06
OUTAGAMIE COUNTY											
OU-21/15E/01-0629	06-13-05	<.5	<.4	<.1	<.04	<.04	<.06	<.04	<.03	<.1	<.06
SHAWANO COUNTY											
SH-26/17E/28-0223	06-14-05	<.5	<.4	<.1	<.04	<.04	<.06	<.04	<.03	<.1	<.06
MENOMINEE COUNTY											
32N 27W 02 AAC 01	06-15-05	<.5	<.4	<.1	<.04	<.04	<.06	<.04	<.03	<.1	<.06

GROUND WATER QUALITY
MULTIPLE STATION ANALYSES—Continued

Local identifier	Date	Tetra-chloro-ethene, water, unfltrd ug/L (34475)	Tetra-chloro-methane water unfltrd ug/L (32102)	Tetra-hydro-furan, water, unfltrd ug/L (81607)	Toluene water unfltrd ug/L (34010)	Toluene -d8, surrog, Sch2090 wat unf percent recovry (99833)	trans-1,2-Di-chloro-ethene, water, unfltrd ug/L (34546)	trans-1,3-Di-chloro-propene water unfltrd ug/L (34699)	trans-1,4-Di-chloro-2-butene, wat unf ug/L (73547)	Tri-bromo-methane water unfltrd ug/L (32104)	Tri-chloro-ethene, water, unfltrd ug/L (39180)
WAUPACA COUNTY											
WP-22/12E/07-0792	11-18-04	--	--	--	--	--	--	--	--	--	--
	02-16-05	--	--	--	--	--	--	--	--	--	--
	05-18-05	--	--	--	--	--	--	--	--	--	--
	08-17-05	--	--	--	--	--	--	--	--	--	--
MARQUETTE COUNTY											
MQ-17/08E/35-0104	11-18-04	--	--	--	--	--	--	--	--	--	--
	02-17-05	--	--	--	--	--	--	--	--	--	--
	05-19-05	--	--	--	--	--	--	--	--	--	--
	08-17-05	--	--	--	--	--	--	--	--	--	--
PORTAGE COUNTY											
PT-24/10E/16-1324	11-17-04	--	--	--	--	--	--	--	--	--	--
	02-16-05	--	--	--	--	--	--	--	--	--	--
	05-18-05	--	--	--	--	--	--	--	--	--	--
	08-17-05	--	--	--	--	--	--	--	--	--	--
LANGLADE COUNTY											
LA-30/11E/25-1310	11-16-04	--	--	--	--	--	--	--	--	--	--
	02-15-05	--	--	--	--	--	--	--	--	--	--
	05-17-05	--	--	--	--	--	--	--	--	--	--
	08-16-05	--	--	--	--	--	--	--	--	--	--
SHAWANO COUNTY											
SH-27/13E/04-0221	11-16-04	--	--	--	--	--	--	--	--	--	--
	02-15-05	--	--	--	--	--	--	--	--	--	--
	05-17-05	--	--	--	--	--	--	--	--	--	--
	08-16-05	--	--	--	--	--	--	--	--	--	--
FOREST COUNTY											
FR-34/14E/03-0656	11-15-04	--	--	--	--	--	--	--	--	--	--
	02-14-05	--	--	--	--	--	--	--	--	--	--
	05-16-05	--	--	--	--	--	--	--	--	--	--
	08-15-05	--	--	--	--	--	--	--	--	--	--
39N 23W 18 CAC 01	06-14-05	<.03	<.06	<1	<.02	102	<.03	<.09	<.7	<.10	<.04
OUTAGAMIE COUNTY											
OU-21/15E/01-0629	06-13-05	<.03	<.06	<1	<.02	98.5	<.03	<.09	<.7	<.10	<.04
SHAWANO COUNTY											
SH-26/17E/28-0223	06-14-05	<.03	<.06	<1	<.02	100	<.03	<.09	<.7	<.10	<.04
MENOMINEE COUNTY											
32N 27W 02 AAC 01	06-15-05	<.03	<.06	<1	<.02	103	<.03	<.09	<.7	<.10	<.04

MULTIPLE STATION ANALYSES—Continued

Local identifier	Date	Tri-chloro-fluoro-methane water unfltrd ug/L (34488)	Tri-chloro-methane water unfltrd ug/L (32106)	Vinyl chloride, water, unfltrd ug/L (39175)	Di-chloro- vos, water, fltrd, ug/L (38775)	Uranium natural water, fltrd, ug/L (22703)				
WAUPACA COUNTY										
WP-22/12E/07-0792	11-18-04	--	--	--	<.01	--				
	02-16-05	--	--	--	<.01	--				
	05-18-05	--	--	--	<.01	--				
	08-17-05	--	--	--	<.01	E.03				
MARQUETTE COUNTY										
MQ-17/08E/35-0104	11-18-04	--	--	--	<.01	--				
	02-17-05	--	--	--	<.01	--				
	05-19-05	--	--	--	<.01	--				
	08-17-05	--	--	--	<.01	.09				
PORTAGE COUNTY										
PT-24/10E/16-1324	11-17-04	--	--	--	<.01	--				
	02-16-05	--	--	--	<.01	--				
	05-18-05	--	--	--	<.01	--				
	08-17-05	--	--	--	<.01	.53				
LANGLADE COUNTY										
LA-30/11E/25-1310	11-16-04	--	--	--	<.01	--				
	02-15-05	--	--	--	<.01	--				
	05-17-05	--	--	--	<.01	--				
	08-16-05	--	--	--	<.01	1.39				
SHAWANO COUNTY										
SH-27/13E/04-0221	11-16-04	--	--	--	<.01	--				
	02-15-05	--	--	--	<.01	--				
	05-17-05	--	--	--	<.01	--				
	08-16-05	--	--	--	<.01	1.22				
FOREST COUNTY										
FR-34/14E/03-0656	11-15-04	--	--	--	<.01	--				
	02-14-05	--	--	--	<.01	--				
	05-16-05	--	--	--	<.01	--				
	08-15-05	--	--	--	<.01	E.02				
39N 23W 18 CAC 01	06-14-05	<.08	<.02	<.1	<.01	<.04				
OUTAGAMIE COUNTY										
OU-21/15E/01-0629	06-13-05	<.08	<.02	<.1	<.01	.64				
SHAWANO COUNTY										
SH-26/17E/28-0223	06-14-05	<.08	<.02	<.1	<.01	1.68				
MENOMINEE COUNTY										
32N 27W 02 AAC 01	06-15-05	<.08	<.02	<.1	<.01	.23				
Local identifier	Station number	Date	Time	Geologic unit	Depth of well, feet below LSD (72008)	Depth to water level, feet below LSD (72019)	Sam- pling method, code (82398)	Tur- bidity, NTU (00076)	Dis- solved oxygen, mg/L (00300)	pH, water, unfltrd field, std units (00400)
COLUMBIA COUNTY										
CO-13/10E/19-0737	433542089204601	06-13-05	1015	300SNDS	123	18.50	4040	2.4	2.7	6.9

GROUND WATER QUALITY
MULTIPLE STATION ANALYSES—Continued

Local identifier	Date	Specif. conduc- tance, wat unf uS/cm 25 degC (00955)	Temper- ature, water, deg C (00010)	Calcium water, fltrd, mg/L (00915)	Magnes- ium, water, fltrd, mg/L (00925)	Potas- sium, water, fltrd, mg/L (00935)	Sodium, water, fltrd, mg/L (00930)	Alka- linity, wat flt inc tit field, mg/L as CaCO3 (39086)	Bromide water, fltrd, mg/L (71870)	Chlor- ide, water, fltrd, mg/L (00940)	Fluor- ide, water, fltrd, mg/L (00950)
COLUMBIA COUNTY											
CO-13/10E/19-0737	06-13-05	484	15.3	52.6	31.6	1.46	1.57	220	.15	5.94	.1
Local identifier	Date	Silica, water, fltrd, mg/L (00955)	Sulfate water, fltrd, mg/L (00945)	Residue on evap. at 180degC wat flt mg/L (70300)	Ammonia water, fltrd, mg/L as N (00608)	Nitrite + nitrate water, fltrd, mg/L as N (00631)	Nitrite water, fltrd, mg/L as N (00613)	Total nitro- gen, wat flt by anal ysis, mg/L (62854)	Ortho- phos- phate, fltrd, mg/L as P (00671)	Alum- inum, water, fltrd, ug/L (01106)	Anti- mony, water, fltrd, ug/L (01095)
COLUMBIA COUNTY											
CO-13/10E/19-0737	06-13-05	14.4	6.9	261	<.04	2.94	<.008	3.12	.020	<2	<.20
Local identifier	Date	Arsenic water, fltrd, ug/L (01000)	Barium, water, fltrd, ug/L (01005)	Beryll- ium, water, fltrd, ug/L (01010)	Boron, water, fltrd, ug/L (01020)	Cadmium water, fltrd, ug/L (01025)	Chrom- ium, water, fltrd, ug/L (01030)	Cobalt water, fltrd, ug/L (01035)	Copper, water, fltrd, ug/L (01040)	Hydro- gen sulfide water unfltrd ug/L (71875)	Iron, water, fltrd, ug/L (01046)
COLUMBIA COUNTY											
CO-13/10E/19-0737	06-13-05	.2	23	<.06	18	<.04	E.6	.125	48.9	ND	<6
Local identifier	Date	Lead, water, fltrd, ug/L (01049)	Lithium water, fltrd, ug/L (01130)	Mangan- ese, water, fltrd, ug/L (01056)	Molyb- denum, water, fltrd, ug/L (01060)	Nickel, water, fltrd, ug/L (01065)	Selen- ium, water, fltrd, ug/L (01145)	Silver, water, fltrd, ug/L (01075)	Stront- ium, water, fltrd, ug/L (01080)	Thall- ium, water, fltrd, ug/L (01057)	Vanad- ium, water, fltrd, ug/L (01085)
COLUMBIA COUNTY											
CO-13/10E/19-0737	06-13-05	.13	E.6	E.2	<.4	2.13	1.1	<.2	27.4	<.04	1.1
Local identifier	Date	Zinc, water, fltrd, ug/L (01090)	1-Naph- thol, water, fltrd 0.7u GF (49295)	2,6-Di- ethyl- aniline water fltrd 0.7u GF (82660)	2Chloro -2',6'- diethyl acet- anilide wat flt ug/L (61618)	CIAT, water, fltrd, ug/L (04040)	2-Ethyl -6- methyl- aniline water, fltrd, ug/L (61620)	3,4-Di- chloro- aniline water, fltrd, ug/L (61625)	3,5-Di- chloro- aniline water, fltrd, ug/L (61627)	4Chloro 2methyl phenol, water, fltrd, ug/L (61633)	Aceto- chlor, water, fltrd, ug/L (49260)
COLUMBIA COUNTY											
CO-13/10E/19-0737	06-13-05	3.3	<.09	<.006	<.005	E.066	<.004	<.004	<.004	<.006	<.006
Local identifier	Date	Ala- chlor, water, fltrd, ug/L (46342)	alpha- Endo- sulfan, water, fltrd, ug/L (34362)	alpha- HCH-d6, surrog, Sch2003 wat flt percent recovry (99995)	Atra- zine, water, fltrd, ug/L (39632)	Azin- phos- methyl oxon, water, fltrd, ug/L (61635)	Azin- phos- methyl, water, fltrd 0.7u GF (82686)	Ben- flur- alin, water, fltrd 0.7u GF (82673)	Car- baryl, water, fltrd 0.7u GF (82680)	Carbo- furan, water, fltrd 0.7u GF (82674)	Chlor- pyrifos oxon, water, fltrd, ug/L (61636)
COLUMBIA COUNTY											
CO-13/10E/19-0737	06-13-05	<.005	<.005	94.9	.014	<.07	<.050	<.010	<.041	<.020	<.06

MULTIPLE STATION ANALYSES—Continued

Local identifier	Date	Chlorpyrifos water, fltrd, ug/L (38933)	cis-Permethrin water, fltrd, ug/L (82687)	cis-Propiconazole, water, fltrd, ug/L (79846)	Cyanazine, water, fltrd, ug/L (04041)	Cyfluthrin, water, fltrd, ug/L (61585)	lambda-Cyhalothrin, water, fltrd, ug/L (61595)	Cypermethrin, water, fltrd, ug/L (61586)	DCPA, water, fltrd, ug/L (82682)	Desulfinyl fipronil, water, fltrd, ug/L (62170)	Diazinon, water, fltrd, ug/L (39572)
COLUMBIA COUNTY											
CO-13/10E/19-0737	06-13-05	<.005	<.006	<.008	<.018	<.027	<.009	<.009	<.003	<.012	<.005
Local identifier	Date	Diazinon-d10 surrog, Sch2003 wat flt percent recovry (99994)	Dicrotophos, water, fltrd, ug/L (38454)	Dieldrin, water, fltrd, ug/L (39381)	Dimethoate, water, fltrd, ug/L (82662)	Disulfoton sulfone water, fltrd, ug/L (61640)	Disulfoton, water, fltrd, ug/L (82677)	Endosulfan sulfate water, fltrd, ug/L (61590)	EPTC, water, fltrd, ug/L (82668)	Ethion monoxon water, fltrd, ug/L (61644)	Ethion, water, fltrd, ug/L (82346)
COLUMBIA COUNTY											
CO-13/10E/19-0737	06-13-05	89.5	<.08	<.009	<.006	<.01	<.02	<.014	<.004	<.002	<.004
Local identifier	Date	Ethoprop, water, fltrd, ug/L (82672)	Fenamiphos sulfone water, fltrd, ug/L (61645)	Fenamiphos sulf-oxide, water, fltrd, ug/L (61646)	Fenamiphos, water, fltrd, ug/L (61591)	Desulfinyl-fipronil amide, wat flt ug/L (62169)	Fipronil sulfide water, fltrd, ug/L (62167)	Fipronil sulfone water, fltrd, ug/L (62168)	Fipronil, water, fltrd, ug/L (62166)	Fonofos water, fltrd, ug/L (04095)	Hexazinone, water, fltrd, ug/L (04025)
COLUMBIA COUNTY											
CO-13/10E/19-0737	06-13-05	<.005	<.049	<.04	<.03	<.029	<.013	<.024	<.016	<.003	<.013
Local identifier	Date	Iprodione, water, fltrd, ug/L (61593)	Isofenphos, water, fltrd, ug/L (61594)	Malaoxon, water, fltrd, ug/L (61652)	Malathion, water, fltrd, ug/L (39532)	Metaxyl, water, fltrd, ug/L (61596)	Methialthion, water, fltrd, ug/L (61598)	Methyl paraxon, water, fltrd, ug/L (61664)	Methyl parathion, water, fltrd, ug/L (82667)	Metolachlor, water, fltrd, ug/L (39415)	Metribuzin, water, fltrd, ug/L (82630)
COLUMBIA COUNTY											
CO-13/10E/19-0737	06-13-05	<.538	<.003	<.030	<.027	<.005	<.006	<.03	<.015	<.006	<.006
Local identifier	Date	Molinate, water, fltrd, ug/L (82671)	Myclobutanil water, fltrd, ug/L (61599)	Oxyfluorfen, water, fltrd, ug/L (61600)	Pendimethalin, water, fltrd, ug/L (82683)	Phorate oxon, water, fltrd, ug/L (61666)	Phorate water, fltrd, ug/L (82664)	Phosmet oxon, water, fltrd, ug/L (61668)	Phosmet water, fltrd, ug/L (61601)	Prometon, water, fltrd, ug/L (04037)	Prometryn, water, fltrd, ug/L (04036)
COLUMBIA COUNTY											
CO-13/10E/19-0737	06-13-05	<.003	<.008	<.007	<.022	<.10	<.011	<.05	<.008	<.01	<.005
Local identifier	Date	Propyzamide, water, fltrd, ug/L (82676)	Propanil, water, fltrd, ug/L (82679)	Propargite, water, fltrd, ug/L (82685)	Simazine, water, fltrd, ug/L (04035)	Tebuthiuron water, fltrd, ug/L (82670)	Tefluthrin, water, fltrd, ug/L (61606)	Terbufos oxon sulfone water, fltrd, ug/L (61674)	Terbufos, water, fltrd, ug/L (82675)	Terbutylazine, water, fltrd, ug/L (04022)	Thioencarb water, fltrd, ug/L (82681)
COLUMBIA COUNTY											
CO-13/10E/19-0737	06-13-05	<.004	<.011	<.02	.009	<.02	<.008	<.07	<.02	<.01	<.010

GROUND WATER QUALITY
MULTIPLE STATION ANALYSES—Continued

		trans-Propiconazole, water, fltrd, ug/L (79847)	Tribophos, water, fltrd, ug/L (61610)	Tri-fluralin, water, fltrd, 0.7u GF ug/L (82661)	1,1,1,2-Tetrachloroethane, water, unfltrd ug/L (77562)	1,1,1-Tri-chloroethane, water, unfltrd ug/L (34506)	1,1,2,2-Tetra-chloroethane, water, unfltrd ug/L (34516)	CFC-113 water unfltrd ug/L (77652)	1,1,2-Tri-chloroethane, water, unfltrd ug/L (34511)	1,1-Di-chloroethane, water, unfltrd ug/L (34496)	1,1-Di-chloroethene, water, unfltrd ug/L (34501)
COLUMBIA COUNTY											
CO-13/10E/19-0737	06-13-05	<.01	<.004	<.009	<.03	<.03	<.08	<.04	<.04	<.04	<.02
		1,1-Di-chloro-propene water unfltrd ug/L (77168)	1,2,3,4 Tetra-methyl-benzene water unfltrd ug/L (49999)	1,2,3,5 Tetra-methyl-benzene water unfltrd ug/L (50000)	1,2,3-Tri-chloro-benzene water unfltrd ug/L (77613)	1,2,3-Tri-chloro-propane water unfltrd ug/L (77443)	1,2,3-Tri-methyl-benzene water unfltrd ug/L (77221)	1,2,4-Tri-chloro-benzene water unfltrd ug/L (34551)	1,2,4-Tri-methyl-benzene water unfltrd ug/L (77222)	Dibromo-chloro-propane water unfltrd ug/L (82625)	1,2-Di-bromo-ethane, water, unfltrd ug/L (77651)
COLUMBIA COUNTY											
CO-13/10E/19-0737	06-13-05	<.03	<.1	<.1	<.2	<.18	<.1	<.1	<.06	<.5	<.04
		1,2-Di-chloro-benzene water unfltrd ug/L (34536)	1,2-Di-chloro-ethane, water, unfltrd ug/L (32103)	1,2-Di-chloro-ethane-d4, sur Sch2090 wat unfltrd pct rcv (99832)	1,2-Di-chloro-propane water unfltrd ug/L (34541)	1,3,5-Tri-methyl-benzene water unfltrd ug/L (77226)	1,3-Di-chloro-benzene water unfltrd ug/L (34566)	1,3-Di-chloro-propane water unfltrd ug/L (77173)	1,4-Di-chloro-benzene water unfltrd ug/L (34571)	14Bromo fluoro-benzene surrog. VOC Sch wat unfltrd pct rcv (99834)	2,2-Di-chloro-propane water unfltrd ug/L (77170)
COLUMBIA COUNTY											
CO-13/10E/19-0737	06-13-05	<.05	<.1	126	<.03	<.04	<.03	<.1	<.03	74.5	<.05
		2-Chloro-toluene water unfltrd ug/L (77275)	2-Ethyl-toluene water unfltrd ug/L (77220)	3-Chloro-propene water unfltrd ug/L (78109)	4-Chloro-toluene water unfltrd ug/L (77277)	4-Iso-propyl-toluene water unfltrd ug/L (77356)	Acetone water unfltrd ug/L (81552)	Acrylo-nitrile water unfltrd ug/L (34215)	Benzene water unfltrd ug/L (34030)	Bromo-benzene water unfltrd ug/L (81555)	Bromo-chloro-methane water unfltrd ug/L (77297)
COLUMBIA COUNTY											
CO-13/10E/19-0737	06-13-05	<.04	<.06	<.50	<.05	<.08	<.6	<.8	<.02	<.03	<.12
		Bromo-di-chloro-methane water unfltrd ug/L (32101)	Bromo-ethene, water, unfltrd ug/L (50002)	Bromo-methane water unfltrd ug/L (34413)	Carbon di-sulfide water unfltrd ug/L (77041)	Chloro-benzene water unfltrd ug/L (34301)	Chloro-ethane, water, unfltrd ug/L (34311)	Chloro-methane water unfltrd ug/L (34418)	cis-1,2-Di-chloro-ethene, water, unfltrd ug/L (77093)	cis-1,3-Di-chloro-propene water unfltrd ug/L (34704)	Di-bromo-chloro-methane water unfltrd ug/L (32105)
COLUMBIA COUNTY											
CO-13/10E/19-0737	06-13-05	<.03	<.1	<.3	<.04	<.03	<.1	<.2	<.02	<.05	<.1
		Di-bromo-methane water unfltrd ug/L (30217)	Di-chloro-di-fluoro-methane wat unfltrd ug/L (34668)	Di-chloro-methane water unfltrd ug/L (34423)	Di-ethyl ether, water, unfltrd ug/L (81576)	Diiso-propyl ether, water, unfltrd ug/L (81577)	Ethyl methacrylate, water, unfltrd ug/L (73570)	Ethyl methyl ketone, water, unfltrd ug/L (81595)	Ethyl-benzene water unfltrd ug/L (34371)	Hexa-chloro-buta-diene, water, unfltrd ug/L (39702)	Hexa-chloro-ethane, water, unfltrd ug/L (34396)
COLUMBIA COUNTY											
CO-13/10E/19-0737	06-13-05	<.05	<.18	<.1	<.1	<.10	<.2	<.20	<.03	<.1	<.1

MULTIPLE STATION ANALYSES—Continued

Local identifier	Date	Iodo-methane water unfltrd ug/L (77424)	Iso-butyl methyl ketone, water, unfltrd ug/L (78133)	Iso-propyl-benzene water unfltrd ug/L (77223)	Methyl acrylo-nitrile water unfltrd ug/L (81593)	Methyl acrylate, water, unfltrd ug/L (49991)	Methyl methacrylate, water, unfltrd ug/L (81597)	Methyl tert-pentyl ether, water, unfltrd ug/L (50005)	meta+ para-Xylene, water, unfltrd ug/L (85795)	Naphthalene, water, unfltrd ug/L (34696)	Methyl n-butyl ketone, water, unfltrd ug/L (77103)
COLUMBIA COUNTY											
CO-13/10E/19-0737	06-13-05	<.50	<.4	<.04	<.4	<1.0	<.2	<.04	<.06	<.5	<.4
Local identifier	Date	n-Butyl benzene water unfltrd ug/L (77342)	n-propyl-benzene water unfltrd ug/L (77224)	o-Xylene, water, unfltrd ug/L (77135)	sec-Butyl-benzene water unfltrd ug/L (77350)	Styrene water unfltrd ug/L (77128)	t-Butyl ethyl ether, water, unfltrd ug/L (50004)	Methyl t-butyl ether, water, unfltrd ug/L (78032)	tert-Butyl-benzene water, unfltrd ug/L (77353)	Tetra-chloro-ethene, water, unfltrd ug/L (34475)	Tetra-chloro-methane water unfltrd ug/L (32102)
COLUMBIA COUNTY											
CO-13/10E/19-0737	06-13-05	<.1	<.04	<.04	<.06	<.04	<.03	<.1	<.06	<.03	<.06
Local identifier	Date	Tetrahydro-furan, water, unfltrd ug/L (81607)	Toluene water unfltrd ug/L (34010)	Toluene -d8, surrog, Sch2090 wat unfltrd percent recovry (99833)	trans-1,2-Di-chloro-ethene, water, unfltrd ug/L (34546)	trans-1,3-Di-chloro-propene water unfltrd ug/L (34699)	trans-1,4-Di-chloro-2-butene, wat unfltrd ug/L (73547)	Tri-bromo-methane water unfltrd ug/L (32104)	Tri-chloro-ethene, water, unfltrd ug/L (39180)	Tri-chloro-fluoro-methane water unfltrd ug/L (34488)	Tri-chloro-methane water unfltrd ug/L (32106)
COLUMBIA COUNTY											
CO-13/10E/19-0737	06-13-05	<1	<.02	98.8	<.03	<.09	<.7	<.10	<.04	<.08	<.02
Local identifier	Date	Vinyl chloride, water, unfltrd ug/L (39175)	Di-chloro-vos, water fltrd, ug/L (38775)	Uranium natural water, fltrd, ug/L (22703)							
COLUMBIA COUNTY											
CO-13/10E/19-0737	06-13-05	<.1	<.01	.47							

GROUND WATER QUALITY
MULTIPLE STATION ANALYSES

Date	Time	Depth of well, feet below LSD (72008)	Depth to water level, feet below LSD (72019)	Water level, depth below MP, feet (61055)
430329088225600 NAGAWICKA LAKE WELL NO. 1 AT DELAFIELD, WI (LAT 43 03 28N LONG 088 22 55W)				
OCT 2004				
05...	0840	6.34	-1.10	1.26
NOV				
03...	0910	6.34	.00	1.36
DEC				
01...	0945	6.34	.23	1.59
430352088225000 NAGAWICKA LAKE WELL NO. 2 AT DELAFIELD, WI (LAT 43 03 51N LONG 088 22 50W)				
OCT 2004				
05...	0900	5.81	1.18	3.03
NOV				
03...	0930	5.81	1.31	3.16
DEC				
01...	1210	5.81	1.52	3.37
430352088225001 NAGAWICKA LAKE WELL NO. 2A AT DELAFIELD, WI (LAT 43 03 51N LONG 088 22 50W)				
OCT 2004				
05...	0905	11.69	.96	3.29
NOV				
03...	0935	11.69	1.12	3.45
DEC				
01...	1215	11.69	1.33	3.66
430424088224300 NAGAWICKA LAKE WELL NO. 3 AT DELAFIELD, WI (LAT 43 04 23N LONG 088 22 43W)				
OCT 2004				
05...	0915	6.04	.46	2.14
NOV				
03...	0940	6.04	.59	2.27
DEC				
01...	1155	6.04	.76	2.44
430549088231600 NAGAWICKA LAKE WELL NO. 4 AT DELAFIELD, WI (LAT 43 05 49N LONG 088 23 16W)				
OCT 2004				
05...	1040	10.71	-.06	2.93
NOV				
03...	1105	10.71	.12	3.11
DEC				
01...	1140	10.71	.25	3.24
430502088235400 NAGAWICKA LAKE WELL NO. 5 NEAR NASHOTAH, WI (LAT 43 05 01N LONG 088 23 54W)				
OCT 2004				
05...	1100	11.60	.27	2.67
NOV				
03...	1120	11.60	.22	2.62
DEC				
01...	1115	11.60	.38	2.78
430353088235500 NAGAWICKA LAKE PIEZOMETER NO. 6 AT DELAFIELD, WI (LAT 43 03 53N LONG 088 23 55W)				
OCT 2004				
05...	1410	6.51	1.20	3.65
NOV				
03...	0830	6.51	1.28	3.73
DEC				
01...	1000	6.51	1.45	3.90

WISCONSIN WATER SCIENCE CENTER PUBLICATIONS

The reports listed below are a partial list of reports prepared by the Wisconsin Water Science Center in cooperation with other agencies since 1948. The list contains reports that are relevant and contribute significantly to understanding the hydrology of Wisconsin's water resources.

The reports published in a U.S. Geological Survey series are for sale by the U.S. Geological Survey, Box 25286, Federal Center, Denver, CO 80225. For more information and prices on USGS products, contact representatives at 1-888-ASK-USGS. For access to the new Publications Warehouse, go to <http://infotrek.er.usgs.gov/pubs/> or link from the complete list of USGS publications and products at: <http://www.usgs.gov/pubprod/>

Copies of reports published by the University of Wisconsin, Geological and Natural History Survey, can be obtained from their office at 3817 Mineral Point Road, Madison, Wisconsin 53705, (608) 263-7389.

SCIENTIFIC INVESTIGATIONS REPORTS

Robertson, D.M., Rose, W.J., and Saad, D.A., 2005, Water quality, hydrology, and phosphorus loading to Little St. Germain Lake, Wisconsin, with special emphasis on the effects of winter aeration and ground-water inputs: U.S. Geological Survey Scientific Investigations Report 2005-5071, 36 p.

Fitzpatrick, F.A., 2005, Trends in streamflow, sedimentation, and sediment chemistry for the Wolf River, Menominee Indian Reservation, Wisconsin, 1850-1999: U.S. Geological Survey Scientific Investigations Report 2005-5030, 47 p.

Corsi, S.R., Walker, J.F., Wang, Lizhu, Horwath, J.A., and Bannerman, R.T., Effects of best-management practices in Otter Creek in the Sheboygan River Priority Watershed, Wisconsin, 1990-2002: U.S. Geological Survey Scientific Investigations Report 2005-5009, 26 p.

Fitzpatrick, F.A., Pepler, M.C., Schwar, H.E., Hoopes, J.A., and Diebel, M.W., 2005, Monitoring channel morphology and bluff erosion at two installations of flow-deflecting vanes, North Fish Creek, Wisconsin, 2000-03: U.S. Geological Survey Scientific Investigations Report 2004-5272, 34 p.

Horwath, J.A., Corsi, S.R., and Bannerman, R.T., 2004, Effectiveness of a pressurized stormwater filtration system in Green Bay, Wisconsin: A study for the Environmental Technology Verification Program of the U.S. Environmental Protection Agency: U.S. Geological Survey Scientific Investigations Report 2004-5222, 19 p.

Selbig, W.R., Jopke, P.L., Marshall, D.W., and Sorge, M.J., 2004, Hydrologic, ecologic, and geomorphic responses of Brewery Creek to construction of a residential subdivision, Dane County, Wisconsin, 1999-2002: U.S. Geological Survey Scientific Investigations Report 2004-5156, 33 p.

Rose, W.J., Robertson, D.M., and Mergener, E.A., 2004, Water quality, hydrology, and the effects of changes in phosphorus loading to Pike Lake, Washington County, Wisconsin, with special emphasis on inlet-to-outlet short circuiting: U.S. Geological Survey Scientific Investigations Report 2004-5141, 31 p.

Dunning, C.P., Feinstein, D.T., Hunt, R.J., and Krohelski, J.T., 2004, Simulation of ground-water flow, surface-water flow, and a deep sewer tunnel system in the Menomonee Valley, Milwaukee, Wisconsin: U.S. Geological Survey Scientific Investigations Report 2004-5031, 40 p.

WATER-RESOURCES INVESTIGATIONS REPORTS

Lenz, B.N., 2004, Analysis of streamflow and water-quality data at two long-term monitoring sites on the St. Croix River, Wisconsin and Minnesota: U.S. Geological Survey Water-Resources Investigations Report 03-4334, 8 p.

Walker, J.F., and Krug, W.R., 2003, Flood-frequency characteristics of Wisconsin streams: U.S. Geological Survey Water-Resources Investigations Report 03-4250, 37 p., 2 pl.

Schneider, M.A., Lutz, M.A., and others, 2003, Water-resources-related information for the Milwaukee Metropolitan Sewerage District planning area, Wisconsin, 1970-2002: U.S. Geological Survey Water-Resources Investigations Report 03-4240, 288 p.

Robertson, D.M., Rose, W.J., and Garn, H.S., 2003, Water quality and the effects of changes in phosphorus loading, Red Cedar Lakes, Barron and Washburn Counties, Wisconsin: U.S. Geological Survey Water-Resources Investigations Report 03-4238, 42 p.

Graczyk, D.J., Walker, J.F., Horwath, J.A., and Bannerman, R.T., 2003, Effects of best-management practices in the Black Earth Creek priority watershed, Wisconsin, 1984-98: U.S. Geological Survey Water-Resources Investigations Report 03-4163, 24 p.

Hunt, R.J., Saad, D.A., and Chapel, D.M., 2003, Numerical simulation of ground-water flow in La Crosse County, Wisconsin, and into nearby pools of the Mississippi River: U.S. Geological Survey Water-Resources Investigations Report 03-4154, 36 p.

Graczyk, D.J., Hunt, R.J., Greb, S.R., Buchwald, C.A., and Krohelski, J.T., 2003, Hydrology, nutrient concentrations and nutrient yields in nearshore areas of four lakes in northeastern Wisconsin, 1999-2001: U.S. Geological Survey Water-Resources Investigations Report 03-4144, 64 p.

Lenz, B.N., Saad, D.A., and Fitzpatrick, F.A., 2003, Simulation of ground-water flow and rainfall runoff with emphasis on the effects of land cover, Whittlesey Creek, Bayfield County, Wisconsin, 1999-2001: U.S. Geological Survey Water-Resources Investigations Report 03-4130, 47 p.

Robertson, D.M., Rose, W.J., and Saad, D.A., 2003, Water quality and the effects of changes in phosphorus loading to Muskellunge Lake, Vilas County, Wisconsin: U.S. Geological Survey Water-Resources Investigations Report 03-4011, 18 p.

Diebel, M.W., and Sullivan, D.J., 2003, Surface-water-resources information for the Ho-Chunk Nation lands and vicinity, Wisconsin: U.S. Geological Survey Water-Resources Investigations Report 02-4307, 27 p.

- Fitzpatrick, F.A., Garrison, P.J., Fitzgerald, S.A., and Elder, J.F., 2003, Nutrient, trace-element, and ecological history of Musky Bay, Lac Courte Oreilles, Wisconsin, as inferred from sediment cores: U.S. Geological Survey Water-Resources Investigations Report 02-4225, 141 p.
- Dunning, C.P., Thomas, J.C., and Lin, Y.F., 2003, Simulation of the shallow aquifer in the vicinity of Silver Lake, Washington County, Wisconsin, using analytic elements: U.S. Geological Survey Water-Resources Investigations Report 02-4204, 29 p.
- Robertson, D.M., and Lenz, B.N., 2002, Response of the St. Croix River Pools, Wisconsin and Minnesota, to various phosphorus-loading scenarios: U.S. Geological Survey Water-Resources Investigations Report 02-4181, 36 p.
- Garn, H.S., 2002, Effects of lawn fertilizer on nutrient concentration in runoff from lakeshore lawns, Lauderdale Lakes, Wisconsin: U.S. Geological Survey Water-Resources Investigations Report 02-4130, 6 p.
- Robertson, D.M., Goddard, G.L., Mergener, E.A., Rose, W.J., and Garrison, P.J., 2002, Hydrology and water quality of Geneva Lake, Walworth County, Wisconsin: U.S. Geological Survey Water-Resources Investigations Report 02-4039, 73 p.
- Krohelski, J.T., Rose, W.J., and Hunt, R.J., 2002, Hydrologic Investigation of Powell Marsh and its Relation to Dead Pike Lake, Vilas County, Wisconsin: U.S. Geological Survey Water-Resources Investigations Report 02-4034, 20 p.
- Krohelski, J.T., Lin, Yu-Feng, Rose, W.J., and Hunt, R.J., 2002, Simulation of Fish, Mud, and Crystal Lakes, and the shallow ground-water system, Dane County, Wisconsin: U.S. Geological Survey Water-Resources Investigations Report 02-4014, 17 p.
- Lenz, B.N., Robertson, D.M., Fallon, J.D., and Ferrin, R., 2001, Nutrient and suspended-sediment concentrations and loads and benthic-invertebrate data for tributaries to the St. Croix River, Wisconsin and Minnesota, 1997-99: U.S. Geological Survey Water-Resources Investigations Report 01-4162, 57 p.
- Steuer, J.J., and Hunt, R.J., 2001, Use of a watershed-modeling approach to assess hydrologic effects of urbanization, Middleton, Wisconsin: U.S. Geological Survey Water-Resources Investigations Report 01-4113, 49 p.
- Dunning, C.P., and Yeskis, D.J., 2001, Hydrogeology and ground-water quality of the County Road A disposal site on the Bad River Indian Reservation, Ashland County, Wisconsin: 1997-98: U.S. Geological Survey Water-Resources Investigations Report 01-4082, 61 p.
- Robertson, D.M., Saad, D.A., and Wieben, A.M., 2001, An alternative regionalization scheme for defining nutrient criteria for rivers and streams: U.S. Geological Survey Water-Resources Investigations Report 01-4073, 57 p.
- Garn, H.S., Scudder, B.C., Richards, K.D., and Sullivan, D.J., 2001, Characteristics of water sediment, and benthic communities of the Wolf River, Menominee Indian Reservation, Wisconsin, water years 1986-98: U.S. Geological Survey Water-Resources Investigations Report 01-4019, 54 p.
- Robertson, D.M., 2000, One-dimensional simulation of stratification and dissolved oxygen in McCook Reservoir, Illinois: U.S. Geological Survey Water-Resources Investigations Report 00-4258, 17 p.
- Steuer, J.J., 2000, A mass-balance approach for assessing PCB movement during remediation of a PCB-contaminated deposit on the Fox River, Wisconsin: U.S. Geological Survey Water-Resources Investigations Report 00-4245, 8 p.
- Robertson, D.M., and Rose, W.J., 2000, Hydrology, water quality, and phosphorus loading of Little St. Germain Lake, Vilas County, Wisconsin: U.S. Geological Survey Water-Resources Investigations Report 00-4209, 8 p.
- Schmidt, M.A., Richards, K.D., and Scudder, B.C., 2000, Surface-water quality, Oneida Reservation and vicinity, Wisconsin, 1997-98, U.S. Geological Survey Water-Resources Investigations Report 00-4179, 30 p.
- Hunt, R.J., and Steuer, J.J., 2000, Simulation of the recharge area for Frederick Springs, Dane County, Wisconsin: U.S. Geological Survey Water-Resources Investigations Report 00-4172, 33 p.
- Hunt, R.J., Lin, Y., Krohelski, J.T., and Juckem, P.F., 2000, Simulation of the shallow hydrologic system in the vicinity of Middle Genesee Lake, Wisconsin, using analytic elements and parameter estimation: U.S. Geological Survey Water-Resources Investigations Report 00-4136, 16 p.
- Saad, D.A., and Robertson, D.M., 2000, Water-resources-related information for the St. Croix Reservation and vicinity, Wisconsin: U.S. Geological Survey Water-Resources Investigations Report 00-4133, 65 p.
- Grannemann, N.G., Hunt, R.J., Nicholas, J.R., Reilly, T.E., and Winter, T.C., 2000, The importance of ground water in the Great Lakes Region: U.S. Geological Survey Water-Resources Investigations Report 00-4008, 14 p.
- Krohelski, J.T., Feinstein, D.T., and Lenz, B.N., 1999, Simulation of stage and hydrologic budget for Shell Lake, Washburn County, Wisconsin: U.S. Geological Survey Water-Resources Investigations Report 99-4209, 23 p.
- Batten, W.G., Yeskis, D.J., and Dunning, C.P., 1999, Hydrogeologic properties of the Ordovician Sinnipee Group at test well BN-483, Better Brite Superfund Site, De Pere, Wisconsin: U.S. Geological Survey Water-Resources Investigations Report 99-4199, 19 p.
- Waschbusch, R.J., 1999, Evaluation of the effectiveness of an urban stormwater treatment unit in Madison, Wisconsin, 1996-97: U.S. Geological Survey Water-Resources Investigations Report 99-4195, 49 p.
- Steuer, J.S., Hall, D.W., and Fitzgerald, S.A., 1999, Distribution and transport of polychlorinated biphenyls and associated particulates in the Hayton Millpond, South Branch Manitowoc River, 1993-95: U.S. Geological Survey Water-Resources Investigations Report 99-4101, 20 p.
- Steuer, J.S., Fitzgerald, S.A., and Hall, D.W., 1999, Distribution and transport of polychlorinated biphenyls and associated particulates in the Milwaukee River system, Wisconsin, 1993-95: U.S. Geological Survey Water-Resources Investigations Report 99-4100, 37 p.
- Fitzpatrick, F.A., Knox, J.C., and Whitman, H.E., 1999, Effects of historical land-cover changes on flooding and sedimentation, North Fish Creek, Wisconsin: U.S. Geological Survey Water-Resources Investigations Report 99-4083, 12 p.
- Waschbusch, R.J., Selbig, W.R., and Bannerman, R.T., 1999, Sources of phosphorus from two urban residential basins in Madison, Wisconsin, 1994-95, U.S. Geological Survey Water-Resources Investigations Report 99-4021, 47 p.
- Saad, D.A., and Schmidt, M.A., 1999, Water-resources-related information for the Oneida Reservation and vicinity, Wisconsin, U.S. Geological Survey Water-Resources Investigations Report 98-4266, 57 p.

- Saad, D.A., and Thorstenson, D.C., 1998, Flow and geochemistry along shallow ground-water flowpaths in an agricultural area in southeastern Wisconsin: U.S. Geological Survey Water-Resources Investigations Report 98-4179, 62 p.
- Robertson, D.M., 1998, Evaluation of the surface-water sampling design in the Western Lake Michigan Drainages in relation to environmental factors affecting water quality at base flow, U.S. Geological Survey Water-Resources Investigations Report 98-4072, 53 p.
- Elder, J.F., Manion, B.J., and Goddard, G.L., 1997, Mesocosm experiments to assess factors affecting phosphorus retention and release in an extended Wisconsin wetland: U.S. Geological Survey Water-Resources Investigations Report 97-4272, 14 p.
- Steuer, J., Selbig, W., Hornewer, N., and Prey, J., 1997, Sources of contamination in an urban basin in Marquette, Michigan and an analysis of concentrations, loads, and data quality: U.S. Geological Survey Water-Resources Investigations Report 97-4242, 25 p.
- Walker, J.F., Saad, D.A., and Krohelski, J.T., 1998, Optimization of ground-water withdrawal in the lower Fox River communities, Wisconsin: U.S. Geological Survey Water-Resources Investigations Report 97-4218, 24 p.
- Richards, K.D., Sullivan, D.J., and Stewart, J.S., 1998, Surface-water quality at fixed sites in the Western Lake Michigan Drainages, Wisconsin and Michigan, and the effects of natural and human factors, 1993-95, U.S. Geological Survey Water-Resources Investigations Report 97-4208, 40 p.
- Stewart, J.S., 1998, Combining satellite data with ancillary data to produce a refined land-use/land-cover map: U.S. Geological Survey Water-Resources Investigations Report 97-4203, 11 p., 3 pl.
- Peters, C.A., and others, 1997, Environmental setting and implications for water quality in the Western Lake Michigan drainage: U.S. Geological Survey Water-Resources Investigations Report 97-4196, 79 p.
- Scudder, B.C., Sullivan, D.J., Fitzpatrick, F.A., and Rheume, S.J., 1997, Trace elements and synthetic organic compounds in biota and streambed sediment of the Western Lake Michigan Drainages, 1992-1995: U.S. Geological Survey Water-Resources Investigations Report 97-4192, 34 p.
- Fitzgerald, S.A., 1997, Results of quality-control sampling of water, bed sediment, and tissue in the Western Lake Michigan Drainages study unit of the National Water-Quality Assessment program: U.S. Geological Survey Water-Resources Investigations Report 97-4148, 24 p.
- Conlon, T.D., 1998, Hydrogeology and simulation of ground-water flow in the sandstone aquifer, northeastern Wisconsin: U.S. Geological Survey Water-Resources Investigations Report 97-4096, 60 p., 1 pl.
- Brown, T.A., Dunning, C.P., and Sharpe, J.B., 2000, Altitude, depth, and thickness of the Galena-Platteville bedrock unit in the subcrop area of Illinois and Wisconsin: U.S. Geological Survey Water-Resources Investigations Report 97-4054-C, 4 sheets.
- Batten, W.G., Brown, T.A., Mills, P.C., and Sabin, T.J., 1997, Rock-stratigraphic nomenclature, lithology, and subcrop area of the Galena-Platteville bedrock unit in Illinois and Wisconsin: U.S. Geological Survey Water-Resources Investigations Report 97-4054-B, 1 sheet.
- Goddard, G.L., and Elder, J.F., 1997, Retention of sediments and nutrients in Jackson Creek wetland near Delavan Lake, Wisconsin, 1993-95: U.S. Geological Survey Water-Resources Investigations Report 97-4014, 22 p.
- Saad, D.A., 1997, Effects of land use and geohydrology on the quality of shallow ground water in two agricultural areas in the Western Lake Michigan Drainages, Wisconsin: U.S. Geological Survey Water-Resources Investigations Report 96-4292, 69 p.
- Scudder, B.C., Sullivan, D.J., Rheume, S.J., Parsons, S.R., and Lenz, B.N., 1996, Summary of biological investigations relating to water quality in the Western Lake Michigan Drainages, Wisconsin and Michigan: U.S. Geological Survey Water-Resources Investigations Report 96-4263, 89 p.
- Garn, H.S., Olson, D.L., Seidel, T.L., and Rose, W.J., 1996, Hydrology and water quality of Lauderdale Lakes, Walworth County, Wisconsin, 1993-94: U.S. Geological Survey Water-Resources Investigations Report 96-4235, 29 p.
- Saad, D.A., 1996, Ground-water quality in the western part of the Cambrian-Ordovician aquifer in the Western Lake Michigan Drainages, Wisconsin and Michigan: U.S. Geological Survey Water-Resources Investigations Report 96-4231, 40 p.
- Conlon, T.D., 1996, Hydrogeology of the sand and gravel aquifer in the vicinity of the Wild Rose State Fish Hatchery, north-central Waushara County, Wisconsin: U.S. Geological Survey Water-Resources Investigations Report 96-4213, 14 p.
- Legg, A.D., Bannerman, R.T., and Panuska, J., 1996, Variation in the relation of rainfall to runoff from residential lawns in Madison, Wisconsin, July and August 1995: U.S. Geological Survey Water-Resources Investigations Report 96-4194, 11 p.
- Robertson, D.M., Field, S.J., Elder, J.F., Goddard, G.L., and James, W.F., 1996, Phosphorus dynamics in Delavan Lake Inlet, southeastern Wisconsin, 1994: U.S. Geological Survey Water-Resources Investigations Report 96-4160, 18 p.
- Robertson, D.M., 1996, Use of frequency-volume analyses to estimate regionalized yields and load of sediment, phosphorus, and polychlorinated biphenyls to Lakes Michigan and Superior: U.S. Geological Survey Water-Resources Investigations Report 96-4092, 47 p.
- Scudder, B.C., and Stewart, J.S., 1996, Benthic algae of benchmark streams in agricultural areas of eastern Wisconsin: U.S. Geological Survey Water-Resources Investigations Report 96-4038-E, 46 p.
- Sullivan, D.J. and Peterson, E.M., 1997, Fish communities of benchmark streams in agricultural areas of eastern Wisconsin: U.S. Geological Survey Water-Resources Investigations Report 96-4038-D, 23 p.
- Rheume, S.J., Lenz, B.N., and Scudder, B.C., 1996, Benthic invertebrates of benchmark streams in agricultural areas of eastern Wisconsin-Western Lake Michigan Drainages: U.S. Geological Survey Water-Resources Investigations Report 96-4038-C, 39 p.
- Fitzpatrick, F.A., Peterson, E.M., and Stewart, J.S., 1996, Habitat characteristics of benchmark streams in agricultural areas of Eastern Wisconsin: U.S. Geological Survey Water-Resources Investigations Report 96-4038-B, 35 p.
- Rheume, S.J., Stewart, J.S., and Lenz, B.N., 1996, Environmental setting of benchmark streams in agricultural areas of Eastern Wisconsin: U.S. Geological Survey Water-Resources Investigations Report 96-4038-A, 50 p.

- Robertson, D.M., and Saad, D.A., 1996, Water-quality assessment of the Western Lake Michigan Drainages—analysis of available information on nutrients and suspended sediment, water years 1971–90: U.S. Geological Survey Water-Resources Investigations Report 96–4012, 165 p.
- Rose, W.J., and Graczyk, D.J., 1996, Sediment transport, particle size, and loads in North Fish Creek in Bayfield County, Wisconsin, water years 1990–91: U.S. Geological Survey Water-Resources Investigations Report 95–4222, 18 p.
- Sullivan, D.J., 1997, Fish communities of fixed sites in the Western Lake Michigan Drainages, Wisconsin and Michigan, 1993–95: U.S. Geological Survey Water-Resources Investigations Report 95–4211–C, 23 p.
- Fitzpatrick, F.A., and Giddings, E.M.P., 1997, Stream habitat characteristics of fixed sites in the Western Lake Michigan Drainages, Wisconsin and Michigan, 1993–95: U.S. Geological Survey Water-Resources Investigations Report 95–4211–B, 58 p.
- Lenz, B.N. and Rheame, S.J., 2000, Benthic invertebrates of fixed sites in the Western Lake Michigan Drainages, Wisconsin and Michigan, 1993–95: U.S. Geological Survey Water-Resources Investigations Report 95–4211–D, 30 p.
- Sullivan, D.J., Peterson, E.M., and Richards, K.D., 1995, Environmental setting of fixed sites in the Western Lake Michigan Drainages, Michigan and Wisconsin: U.S. Geological Survey Water-Resources Investigations Report 95–4211–A, 30 p.
- Batten, W.G., and Lidwin, R.A., 1995, Water resources of the Bad River Indian Reservation, northern Wisconsin: U.S. Geological Survey Water-Resources Investigations Report 95–4207, 45 p., 2 pl.
- Corsi, S.R., and Schuler, J.G., 1995, Discharge ratings for tainter gates and roller gates at Lock and Dam No. 7 on the Mississippi River, La Crescent, Minnesota: U.S. Geological Survey Water-Resources Investigations Report 95–4089, 17 p.
- DeWild, J.F., and Krohelski, J.T., 1995, Radon-222 concentrations in ground water and soil gas on Indian Reservations in Wisconsin: U.S. Geological Survey Water-Resources Investigations Report 95–4088, 12 p.
- Conlon, T.D., 1995, Hydrogeology of southwestern Sheboygan County, Wisconsin, in the vicinity of the Kettle Moraine Springs Fish Hatchery: U.S. Geological Survey Water-Resources Investigations Report 94–4106, 17 p.
- Goddard, Gerald L., and Field, Stephen J., 1994, Hydrology and water quality of Whitewater and Rice Lakes in southeastern Wisconsin, 1990–91: U.S. Geological Survey Water-Resources Investigations Report 94–4101, 36 p.
- Batten, W.G., and Lidwin, R.A., 1996, Water resources of the Lac du Flambeau Indian Reservation, Wisconsin, 1981–86: U.S. Geological Survey Water-Resources Investigations Report 94–4025, 42 p., 3 pls.
- Rose, W.J., 1993, Hydrology of Little Rock Lake in Vilas County, north-central Wisconsin: U.S. Geological Survey Water-Resources Investigations Report 93–4139, 22 p.
- Krohelski, J.T., Kammerer, Jr., P.A., and Conlon, T.D., 1994, Water resources of the Menominee Indian Reservation of Wisconsin: U.S. Geological Survey Water-Resources Investigations Report 93–4053, 54 p., 4 pl.
- Graczyk, D.J., 1993, Surface-water hydrology and quality, and macroinvertebrate and smallmouth bass populations in four stream basins in southwestern Wisconsin, 1987–90: U.S. Geological Survey Water-Resources Investigations Report 93–4024, 70 p.
- Batten, W.G., and Conlon, T.D., 1993, Hydrogeology of glacial deposits in a preglacial bedrock valley, Waukesha County, Wisconsin: U.S. Geological Survey Water-Resources Investigations Report 92–4077, 15 p.
- House, L.B., 1993, Simulation of the effects of hypothetical residential development on water levels in Graber Pond, Middleton, Wisconsin: U.S. Geological Survey Water-Resources Investigations Report 92–4029, 10 p.
- Krohelski, J.T., and Lidwin, R.A., 1993, Hydrology and water quality of the Forest County Potawatomi Indian Reservation, Wisconsin: U.S. Geological Survey Water-Resources Investigations Report 91–4136, 24 p.
- Krug, W.R., Conger, D.H., and Gebert, W.A., 1992, Flood-frequency characteristics of Wisconsin streams: U.S. Geological Survey Water-Resources Investigations Report 91–4128, 185 p., 2 pls.
- Field, S.J., 1993, Hydrology and water quality of Powers Lake, southeastern Wisconsin: U.S. Geological Survey Water-Resources Investigations Report 90–4126, 36 p.
- Rose, W.J., 1993, Water and phosphorus budgets and trophic state, Balsam Lake, northwestern Wisconsin, 1987–1989: U.S. Geological Survey Water-Resources Investigations Report 91–4125, 28 p.
- Field, S.J., 1993, Hydrology and water quality of Wind Lake in southeastern Wisconsin: U.S. Geological Survey Water-Resources Investigations Report 91–4107, 61 p.
- Hughes, P.E., 1993, Hydrology, water quality, trophic status, and aquatic plants of Fowler Lake, Wisconsin: U.S. Geological Survey Water-Resources Investigations Report 91–4076, 44 p.
- Kammerer, P.A., Jr., 1995, Ground-water flow and quality in Wisconsin's shallow aquifer system: U.S. Geological Survey Water-Resources Investigations Report 90–4171, 42 p., 2 pl.
- Rose, W.J., 1992, Sediment transport, particle sizes, and loads in lower reaches of the Chippewa, Black, and Wisconsin Rivers in western Wisconsin: U.S. Geological Survey Water-Resources Investigations Report 90–4124, 38 p.
- Wentz, D.A., and Rose, W.J., 1991, Hydrology of Lakes Clara and Vandercook in north-central Wisconsin: U.S. Geological Survey Water-Resources Investigations Report 89–4204, 24 p.
- Patterson, G.L., 1990, Ground-water levels and quality at Crex Meadows Wildlife Area, Burnett County, Wisconsin: U.S. Geological Survey Water-Resources Investigations Report 89–4129, 19 p.
- Field, S.J., and Graczyk, D.J., 1990, Hydrology, aquatic macrophytes, and water quality of Black Earth Creek and its tributaries, Dane County, Wisconsin, 1985–86: U.S. Geological Survey Water-Resources Investigations Report 89–4089, 44 p.
- Krug, W.R., Gebert, W.A., Graczyk, D.J., Stevens, D.L., Jr., Rochelle, B.P., Church, M.R., and Campbell, W.G., 1988, Runoff map for the Northeastern, Southeastern, and Mid-Atlantic United States for water years 1951–80: U.S. Geological Survey Water-Resources Investigations Report 88–4094, 44 p., 1 pl.
- Rose, W.J., 1988, Water resources of the Apostle Islands National Lakeshore, Northern Wisconsin: U.S. Geological Survey Water-Resources Investigations Report 87–4220, 44 p.

- Field, S.J., and Duerk, M.D., 1988, Hydrology and water quality of Delavan Lake in southeastern Wisconsin: U.S. Geological Survey Water-Resources Investigations Report 87-4168, 61 p.
- Walker, J.F., Osen, L.L., and Hughes, P.E., 1987, Cost effectiveness of the U.S. Geological Survey's stream-gaging program in Wisconsin: U.S. Geological Survey Water-Resources Investigations Report 86-4125, 44 p.
- Krohelski, J.T., Ellefson, B.R., and Storlie, C.A., 1987, Estimated use of ground water for irrigation in Wisconsin, 1984: U.S. Geological Survey Water-Resources Investigations Report 86-4079, 12 p., 1 pl.
- House, L.B., 1987, Simulation of unsteady flow in the Milwaukee Harbor Estuary at Milwaukee, Wisconsin: U.S. Geological Survey Water-Resources Investigations Report 86-4050, 19 p.
- Conger, D.H., 1986, Estimating magnitude and frequency of floods for Wisconsin urban streams: U.S. Geological Survey Water-Resources Investigations Report 86-4005, 18 p.
- Graczyk, D.J., 1986, Water quality in the St. Croix National Scenic Riverway, Wisconsin: U.S. Geological Survey Water-Resources Investigations Report 85-4319, 48 p.
- Field, S.J., 1986, Relationship of nonpoint-source discharges, streamflow, and water quality in the Galena River basin, Wisconsin: U.S. Geological Survey Water-Resources Investigations Report 85-4214, 48 p.
- Emmons, P.J., 1987, An evaluation of the bedrock aquifer system in northeastern Wisconsin: U.S. Geological Survey Water-Resources Investigations Report 85-4199, 48 p.
- Krug, W.R., and Goddard, G.L., 1986, Effects of urbanization on streamflow, sediment loads, and channel morphology in Pheasant Branch basin near Middleton, Wisconsin: U.S. Geological Survey Water-Resources Investigations Report 85-4068, 82 p.
- Cotter, R.D., 1986, Hydrogeology and ground-water quality of Lannon-Sussex Area, northeastern Waukesha County, Wisconsin: U.S. Geological Survey Water-Resources Investigations Report 84-4213, 28 p.
- Field, S.J., 1985, Nonpoint-source discharges and water quality of Elk Creek basin, west-central Wisconsin: U.S. Geological Survey Water-Resources Investigations Report 84-4094, 38 p.
- Field, S.J., and Lidwin, R.A., 1984, An assessment of nonpoint-source discharges, streamflow, and water quality in Onion River, Wisconsin: U.S. Geological Survey Water-Resource Investigations Report 84-4066, 78 p.
- House, L.B., 1984, Effects of urbanization on three ponds in Middleton, Wisconsin: U.S. Geological Survey Water-Resources Investigations Report 84-4051, 17 p.
- Kammerer, P.A., Jr., 1984, An overview of ground-water-quality data in Wisconsin: U.S. Geological Survey Water-Resources Investigations Report 83-4239, 58 p.
- Krug, W.R., and House, L.B., 1984, Evaluation of alternative reservoir-management practices in the Rock River basin, Wisconsin: U.S. Geological Survey Water-Resources Investigations Report 83-4186, 21 p.
- Duerk, M.D., 1983, Automatic dilution gaging of rapidly varying flow: U.S. Geological Survey Water-Resources Investigations 83-4088, 17 p.
- Lawrence, C.L., and Ellefson, B.R., 1982, Water use in Wisconsin, 1979: U.S. Geological Survey Water-Resources Investigations 82-444, 98 p.
- Kammerer, P.A., Jr., Lidwin, R.A., Mason, J.W., and Narf, R.P., 1983, Aquatic biology in Nederlo Creek, southwestern Wisconsin: U.S. Geological Survey Water Resources Investigations 82-56, 27 p.
- Wentz, D.A., and Graczyk, D.J., 1982, Effects of a floodwater-retarding structure on the hydrology and ecology of Trout Creek in southwestern Wisconsin: U.S. Geological Survey Water-Resources Investigations 82-23, 68 p.
- Holmstrom, B.K., 1982, Low-flow characteristics of streams in the Lake Michigan basin, Wisconsin: U.S. Geological Survey Water-Resources Investigations Open-File Report 81-1193, 102 p.
- House, L.B., 1981, An assessment of streamflow, water quality, and the effects of construction on impoundment on Bridge Creek at Augusta, Wisconsin: U.S. Geological Survey Water-Resources Investigations Open-File Report 81-1192, 25 p.
- Gebert, W.A., 1982, Low-flow characteristics of streams in the Central Wisconsin River basin, Wisconsin: U.S. Geological Survey Water-Resources Investigations Open-File Report 81-495, 99 p.
- Field, S.J., and Lidwin, R.A., 1982, Water-quality assessment of Steiner Branch basin, Lafayette County, Wisconsin: U.S. Geological Survey Water-Resources Investigations 81-52, 58 p.
- Conger, D.H., 1981, Techniques for estimating magnitude and frequency of floods for Wisconsin streams: U.S. Geological Survey Water-Resources Investigations Open-File Report 80-1214, 116 p.
- Krug, W.R., and House, L.B., 1980, Streamflow model of Wisconsin River for estimating flood frequency and volume: U.S. Geological Survey Water-Resources Investigations Open-File Report 80-1103, 44 p.
- Holmstrom, B.K., 1980, Low-flow characteristics of streams in the Menominee-Oconto-Peshigo River basin, Wisconsin: Water-Resources Investigations Open-File Report 80-749, 82 p.
- Holmstrom, B.K., 1980, Low-flow characteristics of streams in the St. Croix River basin, Wisconsin: U.S. Geological Survey Water-Resources Investigations Open-File Report 80-696, 62 p.
- Gebert, W.A., 1980, Low-flow characteristics of streams in the upper Wisconsin River basin, Wisconsin: U.S. Geological Survey Water-Resources Investigations Open-File Report 80-691, 60 p.
- Grant, R.S., and Goddard, G., 1980, Channel erosion and sediment transport in Pheasant Branch basin near Middleton, Wisconsin, a preliminary report: U.S. Geological Survey Water-Resources Investigations Open-File Report 80-161, 19 p.
- Krug, W.R., 1981, Hydrologic effects of proposed changes in management practices, Winnebago Pool, Wisconsin: U.S. Geological Survey Water-Resources Investigations 80-107, 19 p.
- House, L.B., and Skavronek, S., 1981, Comparison of the propane-area tracer method and predictive equations for determination of stream-re-aeration coefficients on two small streams in Wisconsin: U.S. Geological Survey Water-Resources Investigations 80-105, 18 p.
- Kontis, A.L., and Mandle, R.J., 1980, Data-base system for northern Midwest regional aquifer-system analysis: U.S. Geological Survey Water-Resources Investigations 80-104, 27 p.
- McLeod, R.S., 1980, The effects of using ground water to maintain water levels of Cedar Lake, Wisconsin: U.S. Geological Survey Water-Resources Investigations 80-23, 35 p.

- Grant, R.S., and Skavroneck, S., 1980, Comparison of tracer methods and predictive models for determination of stream-reaeration coefficients on three small streams in Wisconsin: U.S. Geological Survey Water-Resources Investigations 80–19, 36 p.
- Hindall, S.M., 1979, Ground-water quality in selected areas of Wisconsin: U.S. Geological Survey Water-Resources Investigations Open-File Report 79–1594, 20 p.
- Stedfast, D.A., 1979, Low-flow characteristics of streams in the Pecatonica-Sugar River basin, Wisconsin: U.S. Geological Survey Water-Resources Investigations Open-File Report 79–1274, 92 p.
- Grant, R.S., and Goddard, Gerald, 1979, Urban storm-runoff modeling—Madison, Wisconsin: U.S. Geological Survey Water-Resources Investigations Open-File Report 79–1273, 20 p.
- Novitzki, R.P., and Holmstrom, B.K., 1979, Monthly and annual water budgets of Lake Wingra, Madison, Wisconsin, 1971–77: U.S. Geological Survey Water-Resources Investigations 79–100, 31 p.
- Kammerer, P.A., and Sherrill, M.G., 1979, Hydrology and water quality in the Nederlo Creek basin before construction of two water-retention structures: U.S. Geological Survey Water-Resources Investigations 79–95, 42 p.
- Gebert, W.A., 1979, Low-flow characteristics of streams in Lake Superior basin, Wisconsin: U.S. Geological Survey Water-Resources Investigations 79–38, 74 p.
- Holmstrom, B.K., 1979, Low-flow characteristics of Wisconsin streams at sewage-treatment plants and industrial plants: U.S. Geological Survey Water-Resources Investigations 79–31, 123 p.
- Gebert, W.A., 1979, Red Cedar River basin, Wisconsin: Low-flow characteristics: U.S. Geological Survey Water-Resources Investigations 79–29, 12 p.
- Holmstrom, B.K., 1979, Low-flow characteristics of streams in the Trempealeau-Black River basin, Wisconsin: U.S. Geological Survey Water-Resources Investigations 79–9, 79 p.
- Sherrill, M.G., 1979, Contamination potential in the Silurian dolomite aquifer, eastern Wisconsin: U.S. Geological Survey Water-Resources Investigations 78–108, 2 pls.
- Holmstrom, B.K., 1978, Low-flow characteristics of streams in the Rock-Fox River basin, Wisconsin: U.S. Geological Survey Water-Resources Investigations 78–85, 98 p.
- Rathbun, R.E., and Grant, R.S., 1978, Comparison of the radioactive and modified techniques for measurement of stream reaeration coefficients: U.S. Geological Survey Water-Resources Investigations 78–68, 65 p.
- Field, S.J., 1978, Ten-year low mean monthly discharge determinations for ungaged streams near waste-stabilization ponds in Wisconsin: U.S. Geological Survey Water-Resources Investigations 78–49, 16 p.
- Novitzki, R.P., 1978, Hydrology of the Nevin wetland near Madison, Wisconsin: U.S. Geological Survey Water-Resources Investigations 78–48, 25 p.
- Grant, R.S., 1978, Reaeration capacity of the Rock River between Lake Koshkonong, Wisconsin, and Rockton, Illinois: U.S. Geological Survey Water-Resources Investigations 77–128, 33 p.
- Gebert, W.A., 1978, Low-flow characteristics of streams in the lower Wisconsin River basin: U.S. Geological Survey Water-Resources Investigations 77–118, 80 p.
- Gebert, W.A., and Holmstrom, B.K., 1977, Low-flow characteristics at gaging stations on the Wisconsin, Fox, and Wolf Rivers, Wisconsin: U.S. Geological Survey Water-Resources Investigations 77–27, 20 p.
- Rose, W.J., 1977, Hydrologic considerations associated with dredging spring ponds in Wisconsin: U.S. Geological Survey Water-Resources Investigations 77–18, 35 p.
- Krug, W.R., 1976, Simulation of streamflow of Flambeau River at Park Falls, Wisconsin, to define low-flow characteristics: U.S. Geological Survey Water-Resources Investigations 76–116, 14 p.
- Grant, R.S., 1976, Reaeration of coefficient measurements of 10 small streams in Wisconsin using radioactive tracers—with a section on the energy-dissipation model: U.S. Geological Survey Water-Resources Investigations 76–96, 50 p.
- Novitzki, R.P., 1976, Recycling ground water in Waushara County, Wisconsin: Resource management for cold-water fish hatcheries: U.S. Geological Survey Water-Resources Investigations 76–20, 60 p.
- Hindall, S.M., 1976, Measurement and prediction of sediment yields in Wisconsin streams: U.S. Geological Survey Water-Resources Investigations 76–75, 27 p.
- Oakes, E.L., Hendrickson, G.E., and Zuehls, E.E., 1975, Hydrology of the Lake Wingra basin, Dane County, Wisconsin: U.S. Geological Survey Water-Resources Investigations 75–31, 31 p.
- Gebert, W.A., and Holmstrom, B.K., 1974, Low-flow characteristics of Wisconsin streams at sewage-treatment plants: U.S. Geological Survey Water-Resources Investigations 74–101, 101 p.
- Hendrickson, G.E., Knutilla, R.L., and Doonan, C.J., 1973, Hydrology and recreation of selected cold-water rivers of the St. Lawrence River basin in Michigan, New York, and Wisconsin: U.S. Geological Survey Water-Resources Investigations 73–73, 73 p.

OPEN-FILE REPORTS

- Dunning, C.P., 2005, Lithology, hydraulic properties, and water quality of the sandstone aquifer in the northwestern part of the Bad River Indian Reservation, Wisconsin, 1998–1999: U.S. Geological Survey Open-File Report 2004–1425, 39 p.
- Bruce, J.L., Greenwood, M.M., and Jones, S.Z., 2004, Water-resources investigations in Wisconsin, 2004: U.S. Geological Survey Open-File Report 2004–1403, 115 p.
- Wisconsin District Lakes-Studies Team, 2005, Water-quality and lake-stage data for Wisconsin lakes, water year 2004: U.S. Geological Survey Open-File Report 2005–1147, 138 p.
- Wisconsin District Lakes-Studies Team, 2004, Water-quality and lake-stage data for Wisconsin lakes, water year 2003: U.S. Geological Survey Open-File Report 2004–1087, 158 p.
- Graczyk, D.J., and Garn, H.S., 2003, Water quality of the Fox River and four tributaries in Green Lake County, Wisconsin, 2001–2002: U.S. Geological Survey Open-File Report 03–127, 11 p.
- Wisconsin District Lakes-Studies Team, 2003, Water-quality and lake-stage data for Wisconsin lakes, water year 2002: U.S. Geological Survey Open-File Report 03–99, 125 p.

- Waschbusch, R.J., 2003, Data and methods of a 1999–2000 street sweeping study on an urban freeway in Milwaukee County, Wisconsin: U.S. Geological Survey Open-File Report 03–93, 41 p.
- Fitzpatrick, F.A., and Pepler, M.C., 2003, Sedimentation and sediment chemistry, Neopit Mill Pond, Menominee Indian Reservation, Wisconsin, 2001: U.S. Geological Survey Open-File Report 03–23, 58 p.
- Ellefson, B.R., Mueller, G.D., and Buchwald, C.A., 2002, Water use in Wisconsin, 2000: U.S. Geological Survey Open-File Report 02–356, 1 sheet.
- Hueschen, K.A., Jones, S.Z., and Fuller, J.A., 2002, Water-resources investigations in Wisconsin, 2002: U.S. Geological Survey Open-File Report 02–300, 184 p.
- Wisconsin District Lakes-Studies Team, 2002, Water-quality and lake-stage data for Wisconsin lakes, water year 2001: U.S. Geological Survey Open-File Report 02–135, 149 p.
- Garn, H.S., 2002, Surface-water quality-assurance plan for the Wisconsin District of the U.S. Geological Survey, Water Resources Division: U.S. Geological Survey Open-File Report 02–30, 52 p.
- De Wild, J.F., Olson, M.L., and Olund, S.D., 2002, Determination of methyl mercury by aqueous phase ethylation, followed by gas chromatographic separation with cold vapor atomic fluorescence detection: U.S. Geological Survey Open-File Report 01–445, 14 p.
- Maertz, D.E., and Fuller, J.A., 2001, Water-resources investigations in Wisconsin, 2001: U.S. Geological Survey Open-File Report 01–254, 133 p.
- Walker, J.F., Graczyk, D.J., Corsi, S.R., Wierl, J.A., and Owens, D.W., 2001, Evaluation of nonpoint-source contamination, Wisconsin: water year 1999: U.S. Geological Survey Open-File Report 01–105, 37 p.
- Wisconsin District Lakes-Studies Team, 2001, Water-quality and lake-stage data for Wisconsin lakes, water year 2000: U.S. Geological Survey Open-File Report 01–86, 128 p.
- Scudder, B.C., Selbig, J.W., and Waschbusch, R.J., 2000, Determination of the effects of fine-grained sediment and other limiting variables on trout habitat for selected streams in Wisconsin: U.S. Geological Survey Open-File Report 00–435, 25 p.
- Maertz, D.E., 2000, Water-resources investigations in Wisconsin, 2000: U.S. Geological Survey Open-File Report 00–251, 117 p.
- Wisconsin District Lakes-Studies Team, 2000, Water-quality and lake-stage data for Wisconsin lakes, water year 1999: U.S. Geological Survey Open-File Report 00–89, 140 p.
- Corsi, S.R., Greb, S.R., Bannerman, R.T., and Pitt, R.E., 1999, Evaluation of the multi-chambered treatment train, a retrofit water-quality management device: U.S. Geological Survey Open-File Report 99–270, 24 p.
- Maertz, D.E., 1999, Water-resources investigations in Wisconsin, 1999: U.S. Geological Survey Open-File Report 99–229, 112 p.
- Wisconsin District Lake-Studies Team, 1999, Water-quality and lake-stage data for Wisconsin lakes, water year 1998: U.S. Geological Survey Open-File Report 99–98, 143 p.
- Krug, W. R., 1999, Simulation of the effects of operating Lakes Mendota, Monona, and Waubesa, south-central Wisconsin, as multipurpose reservoirs to maintain dry-weather flow: U.S. Geological Survey Open-File Report 99–67, 18 p.
- Hall, D.W., Behrendt, T.E., and Hughes, P.E., 1998, Temperature, pH, conductance, and dissolved oxygen in cross sections of 11 Lake Michigan tributaries, 1994–95: U.S. Geological Survey Open-File Report 98–567, 85 p.
- Maertz, D.E., 1998, Water-resources investigations in Wisconsin: U.S. Geological Survey Open-File Report 98–295, 96 p.
- Wisconsin District Lake-Studies Team, 1998, Water-quality and lake-stage data for Wisconsin lakes, water year 1997: U.S. Geological Survey Open-File Report 98–78A, 129 p.
- Ellefson, B.R., Fan, C.H., and Ripley, J.L., 1997, Water use in Wisconsin, 1995: U.S. Geological Survey Open-File Report 97–356, 1 sheet.
- Maertz, D.E., 1997, Water-resources investigations in Wisconsin, U.S. Geological Survey Open-File Report 97–351, 91 p.
- Wisconsin District Lake-Studies Team, 1997, Water-quality and lake-stage data for Wisconsin lakes, water year 1996: U.S. Geological Survey Open-File Report 97–123, 134 p.
- Rappold, K.F., Wierl, J.A., and Amerson, F.U., 1997, Watershed characteristics and land management in the nonpoint-source evaluation monitoring watersheds in Wisconsin: U.S. Geological Survey Open-File Report 97–119, 39 p.
- Owens, D.W., Corsi, S.R., and Rappold, K.F., 1997, Evaluation of nonpoint-source contamination, Wisconsin: Selected topics for water year 1995: U.S. Geological Survey Open-File Report 96–661A, 41 p.
- Bannerman, R.T., Legg, A.D., and Greb, S.R., 1996, Quality of Wisconsin stormwater 1989–94: U.S. Geological Survey Open-File Report 96–458, 26 p.
- Maertz, D.E., 1996, Water-resources investigations in Wisconsin, U.S. Geological Survey Open-File Report 96–333, 74 p.
- Wisconsin District Lake-Studies Team, 1996, Water-quality and lake-stage data for Wisconsin lakes, water year 1995: U.S. Geological Survey Open-File Report 96–168, 123 p.
- Wierl, J.A., Rappold, K.F., and Amerson, F.U., 1996, Summary of the land-use inventory for the nonpoint-source evaluation monitoring watersheds in Wisconsin: U.S. Geological Survey Open-File Report 96–123, 23 p.
- Steuer, J.J., Selbig, W.R. and Hornewer, N.J., 1996, Contaminant concentrations in stormwater from eight Lake Superior basin cities, 1993–94: U.S. Geological Survey Open-File Report 96–122, 16 p.
- Waschbusch, R.J., 1996, Stormwater-runoff data, Madison, Wisconsin, 1993–94: U.S. Geological Survey Open-File Report 95–733, 33 p.
- Maertz, D.E., 1995, Water-resources investigations in Wisconsin, 1995: U.S. Geological Survey Open-File Report 95–328, 84 p.
- Walker, J.R., Graczyk, D.J., Corsi, S.R., Owens, D.W., and Wierl, J.A., 1995, Evaluation of nonpoint-source contamination, Wisconsin: Land-use and best-management-practices inventory, selected streamwater-quality data, urban-watershed quality assurance and quality control, constituent loads in rural streams, and snowmelt-runoff analysis, water year 1994: U.S. Geological Survey Open-File Report 95–320, 21 p.

- Wisconsin District Lake-Studies Team, 1995, Water-quality and lake-stage data for Wisconsin lakes, water year 1994: U.S. Geological Survey Open-File Report 95-190, 157 p.
- Peters, C.A., 1995, National Water-Quality Assessment Program, Western Lake Michigan Drainages-Summaries of Liaison Committee Meeting, Green Bay, Wisconsin, March 28-29, 1995: U.S. Geological Survey Open-File Report 95-163, 57 p.
- Corsi, S.R., Walker, J.F., Graczyk, D.J., Greb, S.R., Owens, D.W., and Rappold, K.F., 1995, Evaluation of nonpoint-source contamination, Wisconsin: Selected streamwater-quality data, land-use and best-management practices inventory, and quality assurance and quality control, water year 1993: U.S. Geological Survey Open-File Report 94-707-W, 57 p.
- Krohelski, J.T., and Batten, W.G., 1995, Simulation of stage and the hydrologic budget of Devils Lake, Sauk County, Wisconsin: U.S. Geological Survey Open-File Report 94-348, 22 p.
- Maertz, D.E., 1994, Water-resources investigations in Wisconsin, 1994: U.S. Geological Survey Open-File Report 94-321.
- Graczyk, D.J., Walker, J.F., Greb, S.R., Corsi, S.R., and Owens, D.W., 1993, Evaluation of nonpoint-source contamination, Wisconsin: Selected data for 1992 water year: U.S. Geological Survey Open-File Report 93-630, 48 p.
- House, L.B., Waschbusch, R.J., and Hughes, P.E., 1993, Water quality of an urban wet detention pond in Madison, Wisconsin, 1987-88: U.S. Geological Survey Open-File Report 93-172, 57 p.
- House, L.B., Hughes, P.E., and Waschbusch, R.J., 1993, Concentrations and loads of polychlorinated biphenyls in major tributaries entering Green Bay, Lake Michigan, 1989-90: U.S. Geological Survey Open-File Report 93-132, 41 p.
- Walker, J.F., 1993, Techniques for detecting effects of urban and rural land-use practices on stream-water chemistry in selected watersheds in Texas, Minnesota, and Illinois: U.S. Geological Survey Open-File Report 93-130, 16 p.
- Maertz, D.E., 1993, Water-resources investigations in Wisconsin, 1993: U.S. Geological Survey Open-File Report 93-129, 91 p.
- Ellefson, B.R., Sabin, T.J., and Krohelski, J.T., 1993, Water use in Wisconsin, 1990: U.S. Geological Survey Open-File Report 93-118, 1 sheet.
- House, L.B., 1995, Distribution and transport of polychlorinated biphenyls in Little Lake Butte des Morts, Fox River, Wisconsin, April 1987-October 1988: U.S. Geological Survey Open-File Report 93-31, 43 p., 1 pl.
- Maertz, D.E., 1992, Water-resources investigations in Wisconsin: Programs and activities of the U.S. Geological Survey, 1991-1992: U.S. Geological Survey Open-File Report 92-125, 93 p.
- Elder, J.F., Krabbenhoft, D.P., and Walker, J.F., 1992, Water, energy, and biogeochemical budgets (WEBB) program: Data availability and research at the northern temperate lakes site, Wisconsin: U.S. Geological Survey Open-File Report 92-48, 15 p.
- Krabbenhoft, D.P., and Krohelski, J.T., 1992, Data on water quality, lake sediment, and lake-level fluctuation, St. Croix Indian Reservation, Wisconsin, 1981-87: U.S. Geological Survey Open-File Report 92-26, 53 p.
- Setmire, J.G., 1991, National Water-Quality Assessment Program - Western Lake Michigan Drainage Basin: U.S. Geological Survey Open-File Report 91-161, Water Fact Sheet, 2 p.
- Melcher, N.B. and Walker, J.F., 1990, Evaluation of selected methods for determining streamflow during periods of ice effect: U.S. Geological Survey Open-File Report 90-554, 51 p.
- U.S. Geological Survey, 1990, The effects of the 1988 drought on the water resources of Wisconsin: U.S. Geological Survey Open-File Report 90-149, Water Fact Sheet, 2 p.
- Hughes, P.E., 1993, Hydrologic and water-quality data for the East River Basin of northeastern Wisconsin: U.S. Geological Survey Open-File Report 89-245, 91 p.
- House, L.B., 1990, Data on polychlorinated biphenyls, dieldrin, lead, and cadmium in Wisconsin and upper Michigan tributaries to Green Bay, July 1987 through April 1988: U.S. Geological Survey Open-File Report 89-52, 11 p.
- Green, J.H., 1988, U.S. Geological Survey ground-water studies in Wisconsin: U.S. Geological Survey Open-File Report 88-138, 2 p.
- Gebert, Warren A., Graczyk, David J., and Krug, William R., 1988, Runoff for selected sites in Shenandoah National Park, Virginia, July 18, 1981 through July 17, 1982: U.S. Geological Survey Open-File Report 88-98, 13 p.
- Ellefson, B.R., Rury, K.S., and Krohelski, J.T., 1988, Water use in Wisconsin, 1985: U.S. Geological Survey Open-File Report 87-699.
- Krug, W.R., Gebert, W.A., and Graczyk, D.J., 1989, Preparation of average annual runoff map of the United States, 1951-80: U.S. Geological Survey Open-File Report 87-535, 414 p.
- Krug, W.R., Ostenson, N.A., and Krohelski, J.T., 1988, Prediction of the effects of mine dewatering on four lakes near Crandon, Wisconsin, by use of a water-budget model: U.S. Geological Survey Open-File Report 87-471, 63 p.
- Graczyk, David J., Gebert, Warren A., Krug, William R., and Allord, G.J., 1987, Maps of runoff in the Northeastern Region and southern Blue Ridge Province of the United States during selected time periods in 1983-85: U.S. Geological Survey Open-File Report 87-106, 8 p., 3 pl.
- Graczyk, David J., Krug, William R., and Gebert, Warren A., 1986, A history of annual streamflows from the 21 water-resource regions in the United States and Puerto Rico, 1951-83: U.S. Geological Survey Open-File Report 86-128, 30 p.
- Henrich, E.W., 1984, Drainage area data for Wisconsin Streams: U.S. Geological Survey Open-File Report 83-933, 322 p.
- Lawrence, C.L., Ellefson, B.R., and Cotter, R.D., 1984, Public-supply pumpage in Wisconsin in 1979: U.S. Geological Survey Open-File Report 83-931, 40 p.
- Lawrence, C.L., and Ellefson, B.R., 1982, Water use in Wisconsin, 1979, U.S. Geological Survey Open-File Report 82-444, 98 p.
- Batten, W.G., and Hindall, S.M., 1979, Sediment deposition in the White River Reservoir, northwestern Wisconsin: U.S. Geological Survey Open-File Report 79-1330, 34 p., 1 pl.
- Novitzki, R.P., 1979, Streamflow estimates in selected Wisconsin streams: U.S. Geological Survey Open-File Report 79-1282, 11 p.
- Harr, C.A., and Novitzki, R.P., 1979, Availability of supplemental water supplies at salmonid fish-propagation stations in Wisconsin: U.S. Geological Survey Open-File Report 79-1170, 13 p.

- Krug, W.R., 1979, Simulation of streamflow of Rock River at Lake Koshkonong, Wisconsin, to determine effects of withdrawal of powerplant-cooling water: U.S. Geological Survey Open-File Report 79-253, 21 p.
- McLeod, R.S., 1978, Water-level declines in the Madison area, Dane County, Wisconsin: U.S. Geological Survey Open-File Report 78-936, 15 p.
- Field, S.J., 1978, Low-flow characteristics of small streams in proposed Public Law 566 basins: U.S. Geological Survey Open-File Report 78-664, 32 p.
- Hindall, S.M., 1978, Suspended-sediment transport in the Big Eau Pleine River basin, central Wisconsin: U.S. Geological Survey Open-File Report 78-313, 12 p.
- Lawrence, C.L., 1976, Regional flood limits of lower Yahara River, Lake Waubesa and south, in Dane County, Wisconsin: U.S. Geological Survey Open-File Report 76-805, 20 p.
- Krug, W.R., 1976, Probable maximum flood at Lake Chippewa near Winter, Wisconsin: U.S. Geological Survey Open-File Report 76-800, 14 p.
- Grant, R.S., 1976, Waste-assimilation study of Koshkonong Creek below sewage-treatment plant at Sun Prairie, Wisconsin: U.S. Geological Survey Open-File Report 76-655, 44 p.
- Lawrence, C.L., 1976, Regional flood limits of upper Yahara River in Dane County, Wisconsin: U.S. Geological Survey Open-File Report 76-448, 15 p.
- Holmstrom, B.K., 1976, Low-flow characteristics and mean annual discharge of North Branch Manitowoc River at Potter, Wisconsin: U.S. Geological Survey Open-File Report 76-204, 20 p.
- Krug, W.R., 1976, Flood-plain delineation for regional flood in Dane County, Wisconsin: U.S. Geological Survey Open-File Report 76-164, 168 p.
- Field, S.J., 1975, Low-flow study of the Pike River basin, Racine and Kenosha Counties, Wisconsin: U.S. Geological Survey Open-File Report 75-653, 10 p.
- Green, J.H., 1975, Flow characteristics of the lower Wisconsin River: U.S. Geological Survey Open-File Report 75-582, 9 p.
- Holmstrom, B.K., 1975, Streamflow characteristics of Klawitter Creek basin near Westfield, Wisconsin: U.S. Geological Survey Open-File Report 75-527, 14 p.
- Krug, W.R., 1975, Analysis of operational plan for Lake Chippewa near Winter, Wisconsin: U.S. Geological Survey Open-File Report 75-487, 17 p.
- Holmstrom, B.K., 1975, Low-flow characteristics of the Eau Claire River basin near Antigo, Wisconsin: U.S. Geological Survey Open-File Report 75-336, 19 p.
- Holmstrom, B.K., Gebert, W.A., and Borman, R.G., 1973, Hydrologic characteristics of Alder Creek, Iron County, Wisconsin: U.S. Geological Survey Open-File Report 74-1049, 28 p.
- Gebert, W.A., 1974, Streamflow characteristics of Little Wolf River—Holt Creek basin near Galloway, Wisconsin: U.S. Geological Survey Open-File Report, 10 p.
- Grant, R.S., Krug, W.R., and Duerk, M.D., 1973, Floodplain and floodway delineation for regional flood in central Marathon County, Wisconsin: U.S. Geological Survey Open-File Report, 33 p.
- Lawrence, C.L., and Holmstrom, B.K., 1971, Floods on Yahara River, Lake Kegonsa dam to countyline, Dane County, Wisconsin: U.S. Geological Survey Open-File Report 72-0222, 10 p.
- Lawrence, C.L., and Holmstrom, B.K., 1972, Flood in Starkweather Creek basin, Madison, Wisconsin: U.S. Geological Survey Open-File Report 72-0221, 15 p.
- Holmstrom, B.K., and Lawrence, C.L., 1971, Floods on Yahara River, Lake Mendota to Lake Kegonsa, Dane County, Wisconsin: U.S. Geological Survey Open-File Report 72-0168, 12 p.
- Lawrence, C.L., and Holmstrom, B.K., 1972, Floods on Yahara River tributaries, Dane County, Wisconsin: U.S. Geological Survey Open-File Report, 19 p.
- Holmstrom, B.K., 1972, Drainage-area data for Wisconsin streams: U.S. Geological Survey Open-File Report, 74 p. (Updated 1973, 1974, 1978, and 1979.)
- Hindall, S.M., 1972, Sediment yields of Wisconsin streams: U.S. Geological Survey Open-File Report, 2 p.
- Conger, D.H., 1971, Estimating magnitude and frequency of floods in Wisconsin: U.S. Geological Survey Open-File Report 71-0076, 200 p.
- Weeks, E.P., and Stangland, H.G., 1971, Effects of irrigation on streamflow in the central sand plains of Wisconsin: U.S. Geological Survey Open-File Report 70-362, 113 p.
- Gebert, W.A., 1971, Hydrology of Pine Creek: U.S. Geological Survey Open-File Report, 6 p.
- Gebert, W.A., 1971, Hulbert Creek hydrology, southwestern Wisconsin: U.S. Geological Survey Open-File Report, 11 p.
- Shearman, J.O., and Lawrence, C.L., 1971, Floods on Yahara River upstream from Lake Mendota, Dane County, Wisconsin: U.S. Geological Survey Open-File Report, 7 p.
- Campbell, R.E., and Dreher, F.C., 1970, A proposed streamflow data program for Wisconsin: U.S. Geological Survey Open-File Report 70-0052, 55 p.
- Hamilton, L.J., 1970, Availability of ground water in the lower Wisconsin River Valley, Wisconsin: U.S. Geological Survey Open-File Report 69-0117, 45 p.
- Devaul, R.W., 1970, Base-flow study of East River Basin—Brown and Calumet Counties, Wisconsin: U.S. Geological Survey Open-File Report, 6 p.
- Devaul, R.W., 1970, Base-flow study of Suamico River Basin—Oconto, Brown, Shawano, and Outagamie Counties, Wisconsin: U.S. Geological Survey Open-File Report, 6 p.
- Devaul, R.W., 1970, Base-flow study of Little Suamico River Basin—Oconto, Brown, and Shawano Counties, Wisconsin: U.S. Geological Survey Open-File Report, 6 p.
- Devaul, R.W., 1970, Base-flow study of Duck Creek Basin—Brown and Outagamie Counties, Wisconsin: U.S. Geological Survey Open-File Report, 8 p.
- Gonthier, J.B., 1970, Water resources of southeastern Wisconsin—Milwaukee River basin: U.S. Geological Survey Open-File Report, 138 p. (Extensively used in preparation of “A comprehensive plan for the Milwaukee River watershed”, v. 1 and 2, 1970 and 1971, Southeastern Wisconsin Regional Planning Commission Report No. 13, v. 1, 514 p. and v. 2, 623 p.)

- Shearman, J.O., 1969, Evaluation of flood potential, part 2 of Flood-plain management—Lake Koshkonong: U.S. Geological Survey Open-File Report, 6 p.
- Young, K.B., 1965, Effect of treated effluent diversion on Yahara River flow: U.S. Geological Survey Open-File Report 66-0157, 81 p.
- Young, K.B., 1965, Supplement to report on flow characteristics of Wisconsin streams: U.S. Geological Survey Open-File Report, 81 p.
- U.S. Geological Survey, 1964, Water-quality records in Michigan and Wisconsin: U.S. Geological Survey Open-File Report, 61 p.
- Young, K.B., 1963, Flow characteristics of Wisconsin streams: U.S. Geological Survey Open-File Report 64-0167, 151 p.
- Spicer, H.C., and Edwards, G.J., 1961, Wisconsin River near Dekorra, Wisconsin, flood-flow characteristics at proposed bridge site on the Wisconsin Freeway in Columbia County: U.S. Geological Survey Open-File Report 61-0045, 13 p.
- Erickson, D.W., 1961, Floods in Wisconsin, magnitude and frequency: U.S. Geological Survey Open-File Report 61-0044, 109 p.
- Spicer, H.C., and Edwards, G.J., 1955, Electrical resistivity measurements in the Neillsville area, Wisconsin: U.S. Geological Survey Open-File Report 55-0173, 34 p.
- Spicer, H.C., and Edwards, G.J., 1954, A resistivity survey to locate an aquifer in the glacial deposits near Marshfield, Wisconsin: U.S. Geological Survey Open-File Report 54-0291, 76 p.
- Drescher, W.J., 1948, Results of pumping tests on artesian wells in the Milwaukee-Waukesha area, Wisconsin: U.S. Geological Survey Open-File Report, 22 p.

FACT SHEETS

- Feinstein, D.T., Hart, D.J., and Krohelski, J.T., 2004, The value of long-term monitoring in the development of ground-water-flow models: U.S. Geological Survey Fact Sheet 116-03, 4 p.
- Garn, H.S., Elder, J.F., and Robertson, D.M., Lake Studies Team, 2003, Why study lakes? An overview of USGS lake studies in Wisconsin: U.S. Geological Survey Fact Sheet 063-03, 6 p.
- Hunt, R.J., Bradbury, K.R., and Krohelski, J.T., 2001, The effects of large-scale pumping and diversion on the water resources of Dane County, Wisconsin: U.S. Geological Survey Fact Sheet 127-01, 4 p.
- Hunt, R.J. and Steuer, J.J., 2001, Evaluating the effects of urbanization and land-use planning using ground-water and surface-water models: U.S. Geological Survey Fact Sheet 102-01, 4 p.
- Elder, J.F., and Robertson, D.M., 2000, Chemical composition of surficial sediment in Geneva Lake, Wisconsin: U.S. Geological Survey Fact Sheet 121-00, 4 p.
- Owens, D.W., Jopke, P., Hall, D.W., Balousek, J., and Roa, A., 2000, Soil erosion from two small construction sites, Dane County, Wisconsin: U.S. Geological Survey Fact Sheet 109-00, 4 p.
- Hunt, R.J., Graczyk, D.J., and Rose, W.J., 2000, Water flows in the Necedah National Wildlife Refuge: U.S. Geological Survey Fact Sheet 068-00, 4 p.
- Graczyk, D.J., Robertson, D.M., Rose, W.J., and Steuer, J.J., 2000, Comparison of water-quality samples collected by siphon samplers and automatic samplers in Wisconsin: U.S. Geological Survey Fact Sheet 067-00, 4 p.
- Graczyk, D.J., Vanden Brook, J.P., and Rheineck, B.D., 1999, Herbicides in the Pecatonica, Trempealeau, and Yahara Rivers in Wisconsin, May 1997–July 1998: U.S. Geological Survey Fact Sheet 167-99, 9 p.
- U.S. Geological Survey, 2000, Trout Lake, Wisconsin—A Water, Energy, and Biogeochemical Budgets program site: U.S. Geological Survey Fact Sheet 161-99, 4 p.
- Wierl, J.A., Giddings, E.M.P., and Bannerman, R.T., 1998, Evaluation of a method for comparing phosphorus loads from barnyards and croplands in Otter Creek watershed, Wisconsin: U.S. Geological Survey Fact Sheet 168-98, 4 p.
- Rose, W.J., and Robertson, D.M., 1998, Hydrology, water quality, and phosphorus loading of Kirby Lake, Barron County, Wisconsin: U.S. Geological Survey Fact Sheet 066-98, 4 p.
- Stuntebeck, T.D., and Bannerman, R.T., 1998, Effectiveness of barnyard best management practices in Wisconsin: U.S. Geological Survey Fact Sheet 051-98, 4 p.
- Team for evaluating the Wisconsin Water-Monitoring Network, 1998, Plan for an integrated long-term water-monitoring network for Wisconsin: U.S. Geological Survey Fact Sheet 048-98, 4 p.
- Corsi, S.R., Graczyk, D.J., Owens, D.W., and Bannerman, R.T., 1997, Unit-area loads of suspended sediment, suspended solids, and total phosphorus from small watersheds in Wisconsin: U.S. Geological Survey Fact Sheet 195-97, 4 p.
- Graczyk, David J., and Vanden Brook, James P., 1997, Herbicides in the Pecatonica and Yahara Rivers in southwestern Wisconsin, May 1996–July 1996: U.S. Geological Survey Fact Sheet 175-97, 4 p.
- Lenz, B.N., 1997, Feasibility of combining two aquatic benthic macroinvertebrate community databases for water-quality assessment: U.S. Geological Survey Fact Sheet 132-97, 4 p.
- Hunt, R.J., 1996, Do created wetlands replace the wetlands that are destroyed?: U.S. Geological Survey Fact Sheet 246-96, 4 p.
- Elder, J.F., and Goddard, G.L., 1996, Sediment and nutrient trapping efficiency of a constructed wetland near Delavan Lake, Wisconsin, 1993–1995: U.S. Geological Survey Fact Sheet 232-96, 4 p.
- Lenz, B.N., and Miller, M.A., 1996, Comparison of aquatic macroinvertebrate samples collected using different field methods: U.S. Geological Survey Fact Sheet 216-96, 4 p.
- Robertson, D.M., 1996, Sources and transport of phosphorus in the Western Lake Michigan Drainages: U.S. Geological Survey Fact Sheet 208-96, 4 p.
- Kammerer, P.A., Jr., 1996, Hydrology and water quality of Park Lake, south-central Wisconsin: U.S. Geological Survey Fact Sheet 197-96, 4 p.
- Matzen, A.M., and Saad, D.A., 1996, Pesticides in ground water in the Western Lake Michigan Drainages, Wisconsin and Michigan, 1983–1995: U.S. Geological Survey Fact Sheet 192-96, 4 p.
- U.S. Geological Survey, 1996, Real-time streamflow conditions: U.S. Geological Survey Fact Sheet 190-96, 2 p.
- Krabbenhof, D.P., 1996, Mercury studies in the Florida Everglades: U.S. Geological Survey Fact Sheet 166-96, 4 p.

- Fitzgerald, S.A., and Steuer, J.J., 1996, The Fox River PCB transport study—stepping stone to a healthy Great Lakes ecosystem: U.S. Geological Survey Fact Sheet 116–96, 4 p.
- Sullivan, D.J., and Richards, K.D., 1996, Pesticides in streams in the Western Lake Michigan Drainages, Wisconsin and Michigan, 1993–95: U.S. Geological Survey Fact Sheet 107–96, 4 p.
- U.S. Geological Survey, 1996, U.S. Geological Survey programs in Wisconsin: U.S. Geological Survey Fact Sheet 048–96, 4 p.
- Stuntebeck, T.D., 1995, Evaluating barnyard best management practices in Wisconsin using upstream-downstream monitoring: U.S. Geological Survey Fact Sheet 221–95, 4 p.
- Robertson, Dale M., and Saad, David A., 1995, Environmental factors used to subdivide the Western Lake Michigan Drainages into relatively homogeneous units for water-quality site selection: U.S. Geological Survey Fact Sheet 220–95, 4 p.
- Krabbenhoft, D.P., and Rickert, D.A., 1995, Mercury contamination of aquatic ecosystems: U.S. Geological Survey Fact Sheet 216–95, 4 p.
- Saad, D.A., 1995, Nitrate in ground water in the Western Lake Michigan Drainage Basin, Wisconsin and Michigan: U.S. Geological Survey Fact Sheet 070–94, 2 p.

WATER-SUPPLY PAPERS

- Kammerer, P.A., Jr., and Krug, W.R., 1993, Wisconsin stream water quality, in U.S. Geological Survey, National water summary 1990–91—Hydrologic events and stream water quality: U.S. Geological Survey Water-Supply Paper 2400, p. 561–568.
- Melcher, N.B., and Walker, J.F., 1992, Evaluation of selected methods for determining streamflow during periods of ice effect: U.S. Geological Survey Water-Supply Paper 2378, 47 p.
- U.S. Geological Survey, 1991, National water summary 1988–89—Hydrologic Events and Floods and Droughts: U.S. Geological Survey Water-Supply Paper 2375, 591 p.
- U.S. Geological Survey, 1990, National water summary 1987—Hydrologic events and water supply and use: U.S. Geological Survey Water-Supply Paper 2350, 553 p.
- U.S. Geological Survey, 1988, National water summary 1986—Hydrologic events, selected water-quality trends, and ground-water quality: U.S. Geological Survey Water-Supply Paper 2325, 569 p.
- U.S. Geological Survey, 1986, National water summary 1985—Hydrologic events and surface-water resources: U.S. Geological Survey Water-Supply Paper 2300, 506 p.
- U.S. Geological Survey, 1985, National water summary 1984—Hydrologic events, selected water-quality trends, and ground-water resources: U.S. Geological Survey Water-Supply Paper 2275, 467 p.
- U.S. Geological Survey, 1984, National water summary 1983—Hydrologic events and issues: U.S. Geological Survey Water-Supply Paper 2250, 243 p.
- Batten, W.G., and Hindall, S.M., 1980, Sediment deposition in the White River Reservoir, northwestern Wisconsin: U.S. Geological Survey Water-Supply Paper 2069, 30 p.
- Sherrill, M.G., 1978, Geology and ground water in Door County, Wisconsin, with emphasis on contamination potential in the Silurian dolomite: U.S. Geological Survey Water-Supply Paper 2047, 38 p.
- Hurtgen, D.C., 1975, Summary of floods, June 29–30 in southwestern Wisconsin, in Summary of floods in the United States during 1969: U.S. Geological Survey Water-Supply Paper 2030, p. 116–119.
- Bell, E.A., and Sherrill, M.G., 1974, Water availability in central Wisconsin—an area of near-surface crystalline rock: U.S. Geological Survey Water-Supply Paper 2022, 32 p.
- Novitzki, R.P., 1973, Improvement of trout streams in Wisconsin by augmenting low flows with ground water: U.S. Geological Survey Water-Supply Paper 2017, 52 p.
- Oakes, Edward, Field, S.J., and Seeger, L.P., 1973, The Pine-Popple River basins—hydrology of a wild river area, northeastern Wisconsin: U.S. Geological Survey Water-Supply Paper 2006, 57 p.
- Hamilton, L.J., 1971, Water for cranberry culture in the Cranmoor area of central Wisconsin: U.S. Geological Survey Water-Supply Paper 1999–I, 20 p.
- Hurtgen, D.C., 1972, Floods of March 27–April 4, 1967, in northwestern and west-central Wisconsin, in summary of floods in the United States during 1967: U.S. Geological Survey Water-Supply Paper 1880–C, p. 7–10.
- Hutchinson, R.D., 1970, Ground-water resources of Racine and Kenosha Counties, Wisconsin: U.S. Geological Survey Water-Supply Paper 1878, 63 p.
- Olcott, P.G., 1966, Geology and water resources of Winnebago County, Wisconsin: U.S. Geological Survey Water-Supply Paper 1814, 61 p.
- Weeks, E.P., Erickson, D.W., and Holt, C.L.R., Jr., 1965, Hydrology of the Little Plover River basin, Portage County, Wisconsin, and the effects of water-resources development: U.S. Geological Survey Water-Supply Paper 1811, 78 p.
- Green, J.H., and Hutchinson, R.D., 1965, Ground-water pumpage and water-level changes in the Milwaukee-Waukesha area, Wisconsin, 1950–61: U.S. Geological Survey Water-Supply Paper 1809–I, 19 p.
- Summers, W.K., 1965, Geology and ground-water resources of Waushara County, Wisconsin: U.S. Geological Survey Water-Supply Paper 1809–B, 32 p.
- Holt, C.L.R., Jr., and Knowles, D.B., 1963, The water situation in Wisconsin in the role of ground water in the national water situation: U.S. Geological Survey Water-Supply Paper 1800, p. 943–960.
- Cline, D.R., 1965, Geology and ground-water resources of Dane County, Wisconsin: U.S. Geological Survey Water-Supply Paper 1779–U, 64 p.
- Holt, C.L.R., Jr., 1965, Geology and water resources of Portage County, Wisconsin: U.S. Geological Survey Water-Supply Paper 1796, 77 p.
- Berkstresser, C.F., Jr., 1964, Ground-water resources of Waupaca County, Wisconsin: U.S. Geological Survey Water-Supply Paper 1669–U, 38 p.
- Knowles, D.B., 1964, Ground-water conditions in the Green Bay area, Wisconsin, 1950–60: U.S. Geological Survey Water-Supply Paper 1669–J, 37 p.

- Cline, D.R., 1963, Hydrology of upper Black Earth Creek basin, Wisconsin, with a section on surface water by M.W. Busby: U.S. Geological Survey Water-Supply Paper 1669-C, 27 p.
- Collier, C.R., 1963, Sediment characteristics of small streams in southern Wisconsin, 1954-59: U.S. Geological Survey Water-Supply Paper 1669-B, 34 p.
- LeRoux, E.F., 1963, Geology and ground-water resources of Rock County, Wisconsin: U.S. Geological Survey Water-Supply Paper 1619-X, 50 p.
- Newport, T.G., 1962, Geology and ground-water resources of Fond du Lac County, Wisconsin: U.S. Geological Survey Water-Supply Paper 1604, 52 p.
- Knowles, D.B., Dreher, F.C., and Whetstone, G.W., 1964, Water resources of the Green Bay area, Wisconsin: U.S. Geological Survey Water-Supply Paper 1499-G, 66 p.
- LeRoux, E.F., 1957, Geology and ground-water resources of Outagamie County, Wisconsin: U.S. Geological Survey Water-Supply Paper 1421, 57 p.
- Harger, A.H., and Drescher, W.J., 1954, Ground-water conditions in southwestern Langlade County, Wisconsin: U.S. Geological Survey Water-Supply Paper 1294, 39 p.
- Foley, F.C., Walton, W.D., and Drescher, W.J., 1953, Ground-water conditions in the Milwaukee-Waukesha area, Wisconsin: U.S. Geological Survey Water-Supply Paper 1229, 96 p.
- Hindall, S.M., and Skinner, E.L., 1973, Water resources of Wisconsin—Pecatonica-Sugar River basin: U.S. Geological Survey Hydrologic Investigations Atlas HA-453, 3 sheets.
- Young, H.L., and Hindall, S.M., 1973, Water resources of Wisconsin—St. Croix River basin: U.S. Geological Survey Hydrologic Investigations Atlas HA-451, 4 sheets.
- Skinner, E.L., and Borman, R.G., 1973, Water resources of Wisconsin—Lake Michigan basin: U.S. Geological Survey Hydrologic Investigations Atlas HA-432, 4 sheets.
- Shearman, J.O., and Holmstrom, B.K., 1971, Floods on Rock River in southwestern Jefferson County, Wisconsin: U.S. Geological Survey Hydrologic Investigations Atlas HA-413, 1 sheet.
- Shearman, J.O., and Holmstrom, B.K., 1971, Floods on Rock River in northeastern Jefferson County, Wisconsin: U.S. Geological Survey Hydrologic Investigations Atlas HA-394, 1 sheet.
- Sherman, J.O., 1970, Floods on Rock River in northern Rock County, Wisconsin: U.S. Geological Survey Hydrologic Investigations Atlas HA-393, 1 sheet.
- Gebert, W.A., 1971, Low-flow frequency of Wisconsin streams: U.S. Geological Survey Hydrologic Investigations Atlas HA-390, 1 sheet.
- Young, H.L., and Hindall, S.M., 1972, Water resources of Wisconsin—Chippewa River basin: U.S. Geological Survey Hydrologic Investigations Atlas HA-386, 4 sheets.
- Hindall, S.M., and Flint, R.F., 1971, Sediment yields of Wisconsin streams: U.S. Geological Survey Hydrologic Investigations Atlas HA-376, 1 sheet.
- Devaul, R.W., and Green, J.H., 1971, Water resources of Wisconsin—central Wisconsin River basin: U.S. Geological Survey Hydrologic Investigations Atlas HA-367, 4 sheets.
- Cotter, R.D., Hutchinson, R.D., Skinner, E.L., and Wentz, D.A., 1969, Water resources of Wisconsin—Rock-Fox River basin: U.S. Geological Survey Hydrologic Investigations Atlas HA-360, 4 sheets.
- Olcott, P.G., 1968, Water resources of Wisconsin—Fox-Wolf River basin: U.S. Geological Survey Hydrologic Investigations Atlas HA-321, 4 sheets.
- U.S. Geological Survey, 1965, Preliminary map of the conterminous United States showing depth to and quality of shallowest ground water containing more than 1,000 parts per million dissolved solids: U.S. Geological Survey Hydrologic Investigations Atlas HA-199, 31 p., 2 sheets.

HYDROLOGIC INVESTIGATIONS ATLASES

- Kammerer, Phil A., Jr., Trotta, Lee C., Krabbenhoft, David P., and Lidwin, R.A., 1998, Geology, ground-water flow, and dissolved solids concentrations in ground water along hydrogeologic sections through Wisconsin aquifers, U.S. Geological Survey Hydrologic Investigations Atlas, HA-731, 4 sheets.
- Gebert, W.A., Graczyk, D.J., and Krug, W.R., 1987, Average annual runoff in the United States, 1951-80: U. S. Geological Survey Hydrologic Investigations Atlas HA-710, 1 sheet.
- Hughes, P.E., Hannuksela, J. S., and Danchuk, W.J., 1981, Flood of July 1-5, 1978, on the Kickapoo River, Southwestern Wisconsin: U.S. Geological Survey Hydrologic Investigations Atlas HA-653, 7 sheets.
- Oakes, E.L., and Cotter, R.D., 1975, Water resources of Wisconsin—upper Wisconsin River basin: U.S. Geological Survey Hydrologic Investigations Atlas HA-536, 3 sheets.
- Young, H.L., and Skinner, E.L., 1974, Water resources of Wisconsin—Lake Superior basin: U.S. Geological Survey Hydrologic Investigations Atlas HA-524, 3 sheets.
- Hindall, S.M., and Borman, R.G., 1974, Water resources of Wisconsin—lower Wisconsin River basin: U.S. Geological Survey Hydrologic Investigations Atlas HA-479, 3 sheets.
- Young, H.L., and Borman, R.D., 1973, Water resources of Wisconsin—Trempealeau-Black River basin: U.S. Geological Survey Hydrologic Investigations Atlas HA-474, 4 sheets.
- Oakes, E.L., and Hamilton, L.J., 1973, Water resources of Wisconsin—Menominee-Oconto-Peshigo River basin, U.S. Geological Survey Hydrologic Investigations Atlas HA-470, 4 sheets.

PROFESSIONAL PAPERS

- Young, H.L., 1992, Summary of ground-water hydrology of the Cambrian-Ordovician aquifer system in the northern midwest, United States: U.S. Geological Survey Professional Paper 1405-A, 55 p.
- Young, H.L., 1992, Hydrogeology of the Cambrian-Ordovician aquifer system in the northern midwest, United States: U.S. Geological Survey Professional Paper 1405-B, 99 p., 1 pl.
- Mandle, R.J., and Kontis, A.L., 1992, Simulation of regional ground-water flow in the Cambrian-Ordovician aquifer system in the northern midwest, United States: U.S. Geological Survey Professional Paper 1405-C, 97 p.

- Siegel, D.I., 1989, Geochemistry of the Cambrian-Ordovician aquifer system in the northern midwest, United States: U.S. Geological Survey Professional Paper 1405-D, 76 p.
- Green, J.H., 1968, The Troy Valley of southeastern Wisconsin: U.S. Geological Survey Professional Paper 600-C, p. 135-139.
- Carey, K.L., 1967, The underside of river ice, St. Croix River, Wisconsin: U.S. Geological Survey Professional Paper 575-C, p. 195-199.
- Carey, K.L., 1966, Observed configuration and computed roughness of the underside of river ice, St. Croix River, Wisconsin: U.S. Geological Survey Professional Paper 550-B, p. 192-198.
- Weeks, E.P., 1964, Field methods for determining vertical permeability and aquifer anisotropy: U.S. Geological Survey Professional Paper 501-D, p. 193-198.
- Weeks, E.P., 1964, Use of water-level recession curves to determine the hydraulic properties of glacial outwash in Portage County, Wisconsin: U.S. Geological Survey Professional Paper 501-B, p. 181-184.

OPEN-FILE MAPS

- Gonthier, J.B., 1979, Water-table map of Waukesha County, Wisconsin: U.S. Geological Survey Water-Resources Investigations Open-File Map 79-43, 1 pl.
- Sherrill, M.G., and Erickson, J.R., 1979, Water-table map of Walworth County, Wisconsin: U.S. Geological Survey Water-Resources Investigations Open-File Map 79-42, 1 pl.
- Sherrill, M.G., and Schiller, J.J., 1979, Water-table map of Racine County, Wisconsin: U.S. Geological Survey Water-Resources Investigations Open-File Map 79-41, 1 pl.
- Sherrill, M.G., Schiller, J.J., and Erickson, J.R., 1979, Water-table map of Milwaukee County, Wisconsin: U.S. Geological Survey Water-Resources Investigations Open-File Map 79-40, 1 pl.
- Sherrill, M.G., and Schiller, J.J., 1979, Water-table map of Kenosha County, Wisconsin: U.S. Geological Survey Water-Resources Investigations Open-File Map 79-39, 1 pl.
- Borman, R.G., 1976, Thickness of unconsolidated materials of Walworth County, Wisconsin: U.S. Geological Survey Open-File Report 76-465, scale 1:62,500.
- Borman, R.G., 1976, Water-table map of Walworth County, Wisconsin: U.S. Geological Survey Open-File Report 76-464, scale 1:62,500.
- Borman, R.G., 1976, Bedrock topography of Walworth County, Wisconsin: U.S. Geological Survey Open-File Report 76-463, scale 1:62,500.
- Borman, R.G., 1976, Bedrock geology of Walworth County, Wisconsin: U.S. Geological Survey Open-File Report 75-462, scale 1:62,500.
- Gonthier, J.B., 1975, Bedrock topography of Waukesha County, Wisconsin: U.S. Geological Survey Open-File Report 75-572, scale 1:62,500.
- Gonthier, J.B., 1975, Water-table map of Waukesha County, Wisconsin: U.S. Geological Survey Open-File Report 75-571, scale 1:62,500.
- Gonthier, J.B., 1975, Bedrock geology of Waukesha County, Wisconsin: U.S. Geological Survey Open-File Report 75-570, scale 1:62,500.
- Borman, R.G., 1971, Preliminary map showing thickness of glacial deposits in Wisconsin: U.S. Geological Survey Open-File Report, scale 1:2,500,000.
- Borman, R.G., 1971, Preliminary map of probable well yields from bedrock in Wisconsin: U.S. Geological Survey Open-File Report, scale 1:2,500,000.
- Borman, R.G., 1971, Preliminary map of probable well yields from glacial deposits in Wisconsin: U.S. Geological Survey Open-File Report, scale 1:2,500,000.

WISCONSIN GEOLOGICAL AND NATURAL HISTORY SURVEY INFORMATION CIRCULARS

- Batten, W.G., 1989, Hydrogeology of Wood County, Wisconsin: Wisconsin Geological and Natural History Survey Information Circular 60, 27 p., 2 pls.
- Patterson, G.L., and Zaporozec, Alexander, 1988, Analysis of water-level fluctuations in Wisconsin wells: Wisconsin Geological and Natural History Survey Information Circular 63, 38 p.
- Batten, W.G., 1987, Water resources of Langlade County, Wisconsin: Wisconsin Geological and Natural History Survey Information Circular 58, 28 p., 1 pl.
- Krohelski, J.T., 1986, Hydrogeology and ground-water use and quality, Brown County, Wisconsin: Wisconsin Geological and Natural History Survey Information Circular 57, 42 p.
- House, L.B., 1986, Stage fluctuations of Wisconsin Lakes: Wisconsin Geological and Natural History Survey Information Circular No. 49, 84 p.
- Devaul, R.W., Harr, C.A., and Schiller, J.J., 1983, Ground-water resources and geology of Dodge County, Wisconsin: Wisconsin Geological and Natural History Survey Information Circular 44, 34 p.
- Erickson, R.M., and Cotter, R.D., 1983, Trends in ground-water levels in Wisconsin through 1981: Wisconsin Geological and Natural History Survey Information Circular 43, 139 p.
- Novitzki, R.P., 1982, Hydrology of Wisconsin Wetlands: Wisconsin Geological and Natural History Survey Information Circular 40, 22 p.
- Kammerer, Phil A., Jr., Ground-water quality atlas of Wisconsin: Wisconsin Geological and Natural History Survey Information Circular 39, 39 p.
- Young, H.L., and Batten, W.G., 1980, Ground-water resources and geology of Washington and Ozaukee Counties, Wisconsin: Wisconsin Geological and Natural History Survey Information Circular 38, 37 p.
- Harr, C.A., Trotta, L.C., and Borman, R.G., 1978, Ground-water resources and geology of Columbia County, Wisconsin: Wisconsin Geological and Natural History Survey Information Circular 37, 30 p.
- Hindall, S.M., 1978, Effects of irrigation on water quality in the sand plain of central Wisconsin: Wisconsin Geological and Natural History Survey Information Circular 36, 50 p.

- Borman, R.G., 1976, Ground-water resources and geology of Walworth County, Wisconsin: Wisconsin Geological and Natural History Survey Information Circular 34, 45 p.
- Borman, R.G., and Trotta, L.C., 1976, Ground-water resources and geology of Jefferson County, Wisconsin: Wisconsin Geological and Natural History Survey Information Circular 33, 31 p.
- Borman, R.G., 1976, Ground-water resources and geology of St. Croix County, Wisconsin: Wisconsin Geological and Natural History Survey Information Circular 32, 30 p.
- Bell, E.A., and Hindall, S.M., 1975, The availability of ground water for irrigation in the Rice Lake-Eau Claire area, Wisconsin: Wisconsin Geological and Natural History Survey Information Circular 31, 65 p.
- McLeod, R.S., 1975, A digital-computer model for estimating hydrologic changes in the aquifer system in Dane County, Wisconsin: Wisconsin Geological and Natural History Survey Information Circular 30, 40 p.
- Gonthier, J.B., 1975, Ground-water resources of Waukesha County, Wisconsin: Wisconsin Geological and Natural History Survey Information Circular 29, 47 p.
- McLeod, R.S., 1975, A digital-computer model for estimating drawdown in the sandstone aquifer in Dane County, Wisconsin: Wisconsin Geological and Natural History Survey Information Circular 28, 91 p.
- Holt, C.L.R., Jr., and Skinner, E.L., 1973, Ground-water quality in Wisconsin through 1972: Wisconsin Geological and Natural History Survey Information Circular 22, 148 p.
- Erickson, R.M., 1972, Trends in ground-water levels in Wisconsin, 1967-71: Wisconsin Geological and Natural History Survey Information Circular 21, 40 p. (Supplement to Information Circular 9).
- Holt, C.L.R., Jr., Cotter, R.D., Green, J.H., and Olcott, P.G., 1970, Hydrogeology of the Rock-Fox River basin of southeastern Wisconsin: Wisconsin Geological and Natural History Survey Information Circular 17, 47 p. (Prepared for the Annual Meeting of the Geological Society of America-Field Trip Guidebook).
- Devaul, R.W., 1967, Trends in ground-water levels in Wisconsin through 1966: Wisconsin Geological and Natural History Survey Information Circular 9, 109 p.
- Ryling, R.W., 1961, A preliminary study of the distribution of saline water in the bedrock aquifers of eastern Wisconsin: Wisconsin Geological and Natural History Survey Information Circular 5, 23 p.
- Drescher, W.J., 1956, Ground water in Wisconsin: Wisconsin Geological and Natural History Survey Information Circular 3, 37 p.
- Drescher, W.J., 1955, Some effects of precipitation on ground water in Wisconsin: Wisconsin Geological and Natural History Survey Information Circular 1, 17 p.

WISCONSIN GEOLOGICAL AND NATURAL HISTORY SURVEY MISCELLANEOUS PAPERS

- Patterson, G.L., 1989, Water resources of Vilas County, Wisconsin: Wisconsin Geological and Natural History Survey Miscellaneous Paper 89-1, 46 p.

OTHER PUBLICATIONS

- DeWild, J.F., Olund, S.D., Olson, M.L., and Tate, M.T., 2004, Methods for the preparation and analysis of solids and suspended solids for methylmercury (Chapter 7 of Book 5, Laboratory Analysis Section A, Water Analysis): U.S. Geological Survey Techniques and Methods 5 A-7, 21 p.
- Olund, S.D., DeWild, J.F., Olson, M.L., and Tate, M.T., 2004, Methods for the preparation and analysis of solids and suspended solids for total mercury (Chapter 8 of Book 5, Laboratory Analysis Section A, Water Analysis): U.S. Geological Survey Techniques and Methods 5 A-8, 23 p.
- Borchardt, M.A., Haas, N.L., and Hunt, R.J., 2004, Vulnerability of drinking-water wells in La Crosse, Wisconsin, to enteric-virus contamination from surface-water contributions: Applied and Environmental Microbiology, October 2004, p. 5,937-5,946.
- Fitzpatrick, F.A., Harris, M.A., Arnold, T.L., and Richards, K.D., 2004, Urbanization influences on aquatic communities in northeastern Illinois streams: Journal of the American Water Resources Association, v. 40, no. 2, p. 461-475.
- Hunt, R., 2003, A water science primer: Wisconsin Academy of Sciences, Arts, and Letters Transactions, v. 90, p. 11-21.
- Hunt, R.J., Coplen, T.B., Haas, N.L., Saad, D.A., and Borchardt, M.A., 2003, Investigating surface water-well interaction using stable isotope ratios of water: Journal of Hydrology, v. 302, p. 154-172.
- Pint, C.D., Hunt, R.J., and Anderson, M.P., 2003, Flowpath delineation and ground water age, Allequash Basin, Wisconsin: Ground Water, v. 41, no. 7, p. 895-902.
- Walker, J.F., Hunt, R.J., Bullen, T.D., Krabbenhoft, D.P., and Kendall, C., 2003, Variability of isotope and major ion chemistry in the Allequash Basin, Wisconsin: Ground Water, v. 41, no. 7, p. 883-894.
- Cancilla, D.A., Baird, J.C., Geis, S.W., and Corsi, S.R., 2003, Studies of the environmental fate and effect of aircraft deicing fluids—detection of 5-Methyl-1H-Benzotriazole in the fathead minnow (*Pimephales Promelas*): Environmental Toxicology and Chemistry, v. 22, no. 1, p. 134-140.
- Corsi, S.R., Walker, J.F., Waschbusch, R.J., and Standridge, J., 2003, Sources and variability of *Cryptosporidium* in the Milwaukee River watershed: Water Environmental Research Foundation, 99-HHE-2, ES-1-G-6.
- Corsi, S.R., Zitomer, D.H., Field, J.A., and Cancilla, D.A., 2003, Nonylphenol ethoxylates and other additives in aircraft deicers, antiicers, and waters receiving airport runoff: Environmental Science and Technology, v. 37, no. 18, p. 4,031-4,037.
- Robertson, D.M., 2003, Influence of different temporal sampling strategies on estimating total phosphorus and suspended sediment concentration and transport in small streams: Journal of the American Water Resources Association, v. 39, no. 5, p. 1,281-1,308.
- Robertson, D.M., and Saad, D.A., October 2003, Environmental water-quality zones for streams: Environmental Management, v. 31, no. 5, p. 581-602.
- Feinstein, D., Dunning, C.P., Hunt, R.J., and Krohelski, J.T., March-April 2003, Stepwise use of GFLOW and MODFLOW to determine relative importance of shallow and deep receptors: Ground Water, v. 41, no. 2, p. 190-199.

- Hunt, R.J., Haitjema, H.M., Krohelski, J.T., and Feinstein, D.T., March–April 2003, Simulating ground water-lake interactions—approaches and insights: *Ground Water*, v. 41, no. 2, p. 227–237.
- Krabbenhoft, D.P., Olson, M.L., Dewild, J.F., Clow, D.W., Striegl, R.G., Dornblaser, M.M., and Vanmetre, P., 2002, Mercury loading and methylmercury production and cycling in high-altitude lakes from the Western United States: *Water, Air, and Soil Pollution—Focus*, v. 2, p. 233–249.
- Bravo, H.R., Jiang, F., and Hunt, R.J., 2002, Using groundwater temperature data to constrain parameter estimation in a groundwater flow model of a wetland system: *Water Resources Research*, v. 38, no. 8, p. 28/1–28/9.
- Anderson, M.P., Hunt, R.J., Krohelski, J.T., and Chung, K., March–April 2002, Using high hydraulic conductivity nodes to simulate seepage lakes: *Ground Water*, v. 40, no. 2, p. 117–122.
- Kelson, V.A., Hunt, R.J., Haitjema, H.M., March–April 2002, Improving a regional model using reduced complexity and parameter estimation: *Ground Water*, v. 40, no. 2, p. 132–143.
- Fitzpatrick, F.A., Scudder, B.C., Lenz, B.N., and Sullivan, D.J., December 2001, Effects of multi-scale environmental characteristics on agricultural stream biota in eastern Wisconsin: *Journal of the American Water Resources Association*, v. 37, no. 6, p. 1,489–1,507.
- Lott, R.B., and Hunt, R.J., December 2001, Estimating evapotranspiration in natural and constructed wetlands: *Wetlands*, v. 21, no. 4, p. 614–628.
- Fitzpatrick, F.A., 2001, A comparison of multi-disciplinary methods for measuring physical conditions of streams: Chapter in the *American Geophysical Union, Geomorphic Processes and Riverine Habitat*, v. 4, p. 7–18.
- Corsi, S.R., Booth, N.L., and Hall, D.W., 2001, Aircraft and runway deicers at General Mitchell International Airport, Milwaukee, Wisconsin, USA. 1. Biochemical oxygen demand and dissolved oxygen in receiving streams: *Environmental Toxicology and Chemistry*, v. 20, no. 7, p. 1,474–1,482.
- Corsi, S.R., Booth, Hall, D.W., and Geis, S.W., 2001, Aircraft and runway deicers at General Mitchell International Airport, Milwaukee, Wisconsin, USA. 2. Toxicity of aircraft and runway deicers: Published in *Environmental Toxicology and Chemistry*, v. 20, no. 7, p. 1,483–1,490.
- Hunt, R.J., Steuer, J.J., Mansor, M.T.C., and Bullen, T.D., September–October 2001, Delineating a recharge area for a spring using numerical modeling, Monte Carlo Techniques, and Geochemical Investigation: *Ground Water*, v. 39, no. 5, p. 702–712.
- Robertson, D.M., Goddard, G.L., Helsel, D.R., and MacKinnon, K.L., 2000, Rehabilitation of Delavan Lake, Wisconsin: *Lake and Reservoir Management*, v. 16, no. 3, p. 155–176.
- Fitzpatrick, F.A., and Knox, J.C., 2000, Spatial and temporal sensitivity of hydrogeomorphic response and recovery to deforestation, agriculture, and floods: *Physical Geography*, v. 21, no. 2, p. 89–108.
- Robertson, D.M., Wynne, R.H., and Chang, W.Y.B., December 2000, Influence of El Nino on lake and river ice cover in the northern hemisphere from 1900 to 1995: *Verh. Internat. Verein. Limnology*, v. 27, p. 2,784–2,788.
- Elder, J.F., Rybicki, N.B., Carter, V., and Weintraub, V., March 2000, Sources and yields of dissolved carbon in northern Wisconsin stream catchments with differing amounts of peatland: *Wetlands*, v. 20, no. 1, p. 113–125.
- Robertson, D.M. and Richards, K.D., 2000, Influence of Different Temporal sampling strategies on estimating loads and maximum concentrations in small streams in the National Water Quality Monitoring Council Conference—proceedings, April 25–27, 2000, p. 209–223.
- Hunt, R. and Zheng, C., 1999, Newsletter: Debating complexity in modeling; *Eos, Transactions, American Geophysical Union*, v. 80, no. 3, p. 29.
- Hunt, R.J., Walker, J.F., and Krabbenhoft, D.P., 1999, Characterizing hydrology and the importance of ground-water discharge in natural and constructed wetlands: *Wetlands*, v. 2, no. 19, p. 458–472.
- Lathrop, R.C., Carpenter, S.R., and Robertson, D.M., 1999, Summer water clarity responses to phosphorus, Daphnia grazing, and internal mixing in Lake Mendota: *Limnology and Oceanography*, v. 44, no. 1, p. 137–146.
- Panuska, J.C., and Robertson, D.M., 1999, Estimating phosphorus concentrations following alum treatment using apparent settling velocities: *Lakes and Reservoir Management*, v. 15, no. 1, p. 28–38.
- Cleckner, L.B., Garrison, P.J., Hurley, J.P., Olson, M.L., and Krabbenhoft, D.P., 1998, Trophic transfer of methyl mercury in the northern Florida Everglades: *Biogeochemistry*, v. 40, p. 347–361.
- Hunt, R.J., Anderson, M.P., and Kelson, V.A., 1998, Improving a complex finite difference groundwater-flow model through the use of an analytic element screening model: *Ground Water*, v. 36, no. 6, p. 1,011–1,017.
- Hunt, R.J., Bullen, T.D., Krabbenhoft, D.P., and Kendall, C., 1998, Using stable isotopes of water and strontium to investigate the hydrology of a natural and constructed wetland: *Ground Water*, v. 36, no. 3, p. 434–443.
- Hurley, J.P., Krabbenhoft, D.P., Cleckner, L.B., Olson, M.L., Aiken, G.R., and Rawlik Jr., P.S., 1998, System controls on the aqueous distribution of mercury in the northern Florida Everglades: *Biogeochemistry*, v. 40, p. 293–311.
- Krabbenhoft, David P., Gilmour, Cynthia C., Benoit, Janina M., Babiarz, Christopher L., Andren, Anders W., and Hurley, James P., 1998, Methyl mercury dynamics in littoral sediments of a temperate seepage lake: *Canadian Journal of Fisheries and Aquatic Sciences*, v. 55, no. 4, p. 835–844.
- Krabbenhoft, David P., Hurley, James P., Olson, Mark L., and Cleckner, Lisa B., 1998, Diel variability of mercury phase and species distributions in the Florida Everglades: *Biogeochemistry*, v. 40, p. 311–325.
- Peters, C.A., and others, 1998, Water-quality in the Western Lake Michigan Drainages, Wisconsin and Michigan, 1992–95: U.S. Geological Survey Circular 1156, 40 p.
- Robertson, D.M., Elder, J.F., Goddard, G.L., and James, W.F., 1998, Dynamics in phosphorus retention in wetlands upstream of Delavan Lake, Wisconsin: *Lakes and Reservoir Management*, v. 14, no. 4, p. 466–477.
- Schindler, John E., and Krabbenhoft, David P., 1998, The hyporheic zone as a source of dissolved organic carbon and carbon gases to a temperate forested stream: *Biogeochemistry*, v. 43, p. 157–174.
- Team for Evaluating the Wisconsin Water-Monitoring Network, 1998, An integrated water-monitoring network for Wisconsin: University of Wisconsin Water Resources Center Special Report WRC SR 98–01, 62 p.

- Thorstenson, Donald C., Weeks, Edwin P., Haas, Herbert, Busenberg, Eurybiades, Plummer, L. Niel., and Peters, Charles A., 1998, Chemistry of unsaturated zone gases sampled in open boreholes at the crest of Yucca Mountain, Nevada: Data and basic concepts of chemical and physical processes in the mountain: *Water Resources Research*, v. 34, no. 6, p. 1,507–1,529.
- Walker, J.F., and Krabbenhoft, D.P., 1998, Groundwater and surface-water interactions in riparian and lake-dominated systems in McDonnell, J.J., and Kendall, C., eds., *Isotopic tracers in catchment hydrology*: Elsevier, Amsterdam, The Netherlands, p. 467–486.
- Fitzgerald, S.A., and Steuer, J.J., 1997, Polychlorinated biphenyls (PCBs) as probes of biogeochemical processes in rivers, in *Molecular Markers in Environmental Geochemistry*, Eganhouse, R.P., ed.: American Chemical Society Symposium Series, p. 382–397.
- Fitzgerald, S.A., and Steuer, J.J., 1997, Polychlorinated biphenyls (PCBs) as probes of biogeochemical processes in rivers, American Chemical Society Annual Meeting, Orlando, Florida, August 1996.
- Hornewer, N.J., Johnson, G.P., Robertson, D.M., and Hondzo, M., 1997, Field-scale tests for determining mixing patterns associated with coarse-bubble air diffuser configurations, Egan Quarry, Illinois, in *Environmental and Coastal Hydraulics: Protecting the Aquatic Habitat*, proceedings of the International Association of Hydraulic Research, San Francisco, CA, USA, p. 57–63.
- Hunt, R.J., Krabbenhoft, D.P., and Anderson, M.P., 1997, Assessing hydrogeochemical heterogeneity in natural and constructed wetlands: *Biochemistry*, v. 39, p. 271–293.
- Olson, M.L., Cleckner, L.B., Hurley, J.P., Krabbenhoft, D.P., and Heelan, T.W., 1997, Resolution of matrix effects on analysis of total and methyl mercury in aqueous samples from the Florida Everglades: *Fresenius Journal of Analytical Chemistry*, v. 358, p. 392–396.
- Robertson, D.M., 1997, Regionalized loads of sediment and phosphorus to Lakes Michigan and Superior—High flow and long-term average: *Journal of Great Lakes Research*, v. 23, p. 416–439.
- Walker, J.F., and Wang, D., 1997, Measurement of flow under ice covers in North America: *Journal of Hydraulic Engineering*, v. 123, no. 11, p. 1,037–1,040.
- Anderson, W.L., Robertson, D.M., and Magnuson, J.J., 1996, Evidence of recent warming and El Nino-related variation in ice breakup of Wisconsin lakes: *Limnology and Oceanography*, v. 41, p. 815–821.
- Bullen, T.D., Krabbenhoft, D.P., and Kendall, C., 1996, Kinetic and mineralogic controls on the evolution of groundwater chemistry and $^{87}\text{Sr}/^{86}\text{Sr}$ in a sandy silicate aquifer, northern Wisconsin: *Geochimica Cosmochimica Acta*, v. 60, p. 1,807–1,821.
- Elder, J.F., James, R.V., and Steuer, J.J., 1996, Mobility of 2,2',5,5'-tetrachlorobiphenyl in model systems containing bottom sediments and water from an industrialized river basin in northeastern Wisconsin: *Journal of Great Lakes Research*, v. 22, no. 3, p. 697–706.
- Gebert, Warren A. and Krug, William R., 1996, Streamflow trends in Wisconsin's driftless area: *Journal of the American Water Resources Association*, v. 32, no. 4, p. 733–744.
- Hunt, R.J., Krabbenhoft, D.P., and Anderson, M.P., 1996, Groundwater inflow measurements in wetland systems: *Water Resources Research*, v. 32, no. 3, p. 495–507.
- Hunt, R.J., and Krohelski, J.T., 1996, The application of an analytic element model to investigate ground-water lake interactions at Pretty Lake, Wisconsin: *Journal of Lakes and Reservoir Management*, v. 12, no. 4, p. 487–495.
- Imberger, J., Robertson, D.M., and Boland, K., 1996, Lake Number—A quantitative indicator of mixing to be used in water quality management: *Scientific Impeller*, Solna, Sweden, no. 4, p. 9–15.
- Klump, J.V., Edgington, D.N., Sager, P.E., and Robertson, D.M., 1996, The biogeochemistry of Green Bay—I. Sedimentary phosphorus cycling in a phosphorus mass balance for the Green Bay ecosystem: *Canadian Journal of Fisheries and Aquatic Sciences*, v. 54, no. 1, p. 10–26.
- Krug, W.R., 1996, Simulation of temporal changes in rainfall-runoff characteristics, Coon Creek Basin, Wisconsin: *Journal of the American Water Resources Association*, v. 32, no. 4, p. 745–752.
- Assel, R.A., and Robertson, D.M., 1995, Changes in winter air temperatures near Lake Michigan, 1851–1993, as determined from regional lake-ice records: *Limnology and Oceanography*, v. 40, no. 1, January 1995, p. 165–176.
- Assel, R.A., Robertson, D.M., Hoff, M.H., and Selgeby, J.H., 1995, Climatic-change implications from long-term (1823–1994) ice records near the Laurentian Great Lakes: *Annals of Glaciology*, v. 21, p. 383–386.
- Greb, S.R., and Graczyk, D.J., 1995, Frequency duration analysis of dissolved-oxygen concentrations in two southwestern Wisconsin streams: *Water Resources Bulletin*, American Water Resources Association, v. 31, no. 3, June 1995, p. 431–438.
- Kendall, C., and Krabbenhoft, D.P., 1995, Applications of isotopes to tracing sources of solutes and water in shallow systems in Charbeneau, R.J., ed., *Groundwater Management*, proceedings of the international symposium, August 1995, San Antonio, Tx, American Association of Civil Engineers, p. 390–395.
- Krabbenhoft, D.P., Benoit, J.M., Babiaryz, C.L., Hurley, J.P., and Andren, A.W., 1995, Mercury cycling in the Allequash Creek watershed, northern Wisconsin: *Water, Air, and Soil Pollution*, v. 80, nos. 1/4, February 1995, p. 425–433.
- Krabbenhoft, D.P., and Webster, K.E., 1995, Transient hydrogeological controls on the chemistry of a seepage lake: *Water Resources Research*, v. 31, no. 9, September 1995, p. 2,295–2,305.
- Velleux, M., Endicott, D., Steuer, J., Jaeger, S., and Patterson, D., 1995, Long-term simulation of PCB export from the Fox River to Green Bay: *Journal of Great Lakes Research*, International Association for Great Lakes Research, v. 21, no. 3, 1995, p. 359–372.
- Wentz, D.A., Rose, W.J., and Webster, K.E., 1995, Long-term hydrologic and biogeochemical responses of a soft water seepage lake in north central Wisconsin: *Water Resources Research*, v. 31, no. 1, January 1995, p. 199–212.
- Elder, J.F., 1994, Distribution and grain-size partitioning of metals in bottom sediments of an experimentally acidified Wisconsin lake: *Water Resources Bulletin*, v. 30, no. 2, p. 251–259.
- Hurley, J.P., Krabbenhoft, D.P., Babiaryz, C.L., and Andren, A.W., 1994, Cycling processes of mercury across sediment/water interfaces in seepage lakes in Baker, L.A., ed., *Environmental Chemistry of Lakes and Reservoirs: Advances in Chemistry Series*, American Chemical Society, Washington, D.C., p. 426–449.

- Krabbenhoft, D.P., Bowser, C.J., Kendall, C., and Gat, J.R., 1994, Use of oxygen-18 and deuterium to assess the hydrology of groundwater/lake systems in Baker, L.A., ed., *Environmental Chemistry of Lakes and Reservoirs: Advances in Chemistry Series*, American Chemical Society, Washington, D.C., p. 67–90.
- Robertson, D.M., Anderson, W., and Magnuson, J.J., 1994, Relations between El Nino/Southern Oscillation events and the climate and ice cover of lakes in Wisconsin, p. 48–57. *in* Greenland, D. ed., *El Nino and Long-Term Ecological Research (LTER) Sites*, Publication no. 18, LTER Network Office: University of Washington, Seattle, WA, 57 p.
- Robertson, D.M. and Imberger, J., 1994, Lake Number, a quantitative indicator of mixing used to estimate changes in dissolved oxygen. *Internationale Revue der gesamten Hydrobiologie*, v. 79, p. 159–176.
- Teal, M.J., Ettema, R., and Walker, J.F., 1994, Estimation of mean flow velocity in ice-covered channels: *Journal of Hydraulic Engineering*, v. 120, no. 12, p. 1,385–1,400.
- Walker, J.F., 1994, Methods for measuring discharge under ice cover: *Journal of Hydraulic Engineering*, v. 120, no. 11, p. 1,327–1,336.
- Walker, J.F., 1994, Statistical techniques for assessing water-quality effects of BMPs: *Journal of Irrigation and Drainage Engineering*, v. 120, no. 2, p. 334–347.
- Bannerman, R.T., Owens, D.W., Dodds, R.B., and Hornewer, N.J., 1993, Sources of pollutants in Wisconsin stormwater: *Water Science Technology*, v. 28, no. 3–5, p. 241–259.
- Fitzgerald, S.A., and Gardner, W.S., 1993, An algal carbon budget for pelagic/benthic coupling in Lake Michigan: *Limnology and Oceanography*, v. 28, no. 3, p. 547–560.
- Walker, J.F., and Graczyk, D.J., 1993, Preliminary evaluation of effects of best management practices in the Black Earth Creek, Wisconsin, priority watershed: *Water Science Technology*, v. 28, no. 3–5, p. 539–548.
- Assel, R.A. and Robertson, D.M., 1992, Climatic changes near the Great Lakes inferred from 141-year ice records *in* proceedings of the 5th International Meeting on Statistical Climatology, Toronto, Canada, June, p. 81–85.
- Krabbenhoft, D.P., Anderson, M.P., and Bowser, C.J., 1992, Reply to comment by Stauffer on “Estimating groundwater exchange with lakes using stable isotopes:” *Water Resources Research*, v. 28, no. 6, p. 1,751–1,753.
- Krabbenhoft, D.P., and Babiarz, C.L., 1992, Role of groundwater transport in aquatic mercury cycling: *Water Resources Research*, v. 28, no. 12, p. 3,119–3,128.
- Luecke, C., Lunte, C.C., Wright, R.A., Robertson, D.M., and McLain, A.S., 1992, Impacts of variation in planktivorous fish on abundance of Daphnids: A simulation model of the Lake Mendota Food Web, *in* Kitchell, J.F. ed., *Food Web Management—A Case Study of Lake Mendota*: Springer-Verlag, New York, NY, 553 p.
- Robertson, D.M., Ragotzkie, R.A., and Magnuson, J.J., 1992, Lake ice records used to detect historical and future climatic changes: *Climatic Change*, v. 21, p. 407–427.
- Elder, J.F., and Collins, J.J., 1991, Freshwater molluscs as indicators of bioavailability and toxicity of metals in surface-water systems: *Reviews of Environmental Contamination and Toxicology*, v. 122, no. 4, p. 37–79.
- Walker, J.F., 1991, Accuracy of selected techniques for estimating ice-affected streamflow: *Journal of Hydraulic Engineering*, v. 117, no. 6, p. 697–712.
- Krabbenhoft, D.P., Anderson, M.P., and Boswer, C.J., 1990, Estimating groundwater exchange with lakes, 2—Calibration of a three-dimensional, solute transport model to a stable isotope plume: *Water Resources Research*, v. 26, no. 10, p. 2,445–2,462.
- Krabbenhoft, D.P., Bowser, C.J., Anderson, M.P., and Valley, J.W., 1990, Estimating groundwater exchange with lakes, 1—Use of the stable isotope method: *Water Resources Research*, v. 26, no. 10, p. 2,445–2,453.
- Lodge, D.M., Krabbenhoft, D.P., and Striegl, R.G., 1989, Groundwater velocity and abundance of grazing of crayfish as predictors of submersed macrophyte biomass in Sparkling Lake, Wisconsin: *Limnology and Oceanography*, v. 34, no. 1, p. 235–239.
- Walker, J.F., Pickard, S.A., and Sonzogni, W.C., 1989, Spreadsheet watershed modeling for nonpoint-source pollution management in a Wisconsin basin: *Water Resources Bulletin*, v. 25, no. 1, p. 139–147.
- Wentz, D.A., Garrison, P.J., and Bockheim, J.G., 1989, Section 7—Chemical input-output budgets, *in* Knauer, D., and Brouwer, S.A., eds., *The Wisconsin Regional Integrated Lake-Watershed Acidification Study (RILWAS): 1981–1983*: Palo Alto, California, Electric Power Research Institute Report EA-6214, p. 7–1 to 7–30.
- Wentz, D.A., and Rose, W.J., 1989, Interrelationships among hydrologic-budget components of a northern Wisconsin seepage lake and implications for acid-deposition modeling: *Archives of Environmental Contamination and Toxicology*, v. 18, p. 147–155.
- Wentz, D.A., Rose, W.J., and Krohelski, J.T., 1989, Section 5—Hydrologic component, *in* Knauer, D., and Brouwer, S.A., eds., *The Wisconsin Regional Integrated Lake-Watershed Acidification Study (RILWAS): 1981–1983*: Palo Alto, California, Electric Power Research Institute Report EA-6214, p. 5–1 to 5–77.
- Rochelle, B.P., Church, M.R., Gebert, W.A., Graczyk, D.J., and Krug, W.R., 1988, Relationship between annual runoff and watershed area for the eastern United States: *Water Resources Bulletin*, v. 24, no. 1, February 1988, p. 35–41.
- Walker, J.F., 1988, General two-point method for determining velocity in open channel: *ASCE Journal of Hydraulic Engineering*, v. 114, no. 7, p. 801–805.
- Graczyk, D.J., 1980, Flood insurance study of Verona, Dane County, Wisconsin, 3 fig., 3 pls.
- Grant, R.S., and Graczyk, D.J., 1979, Flood insurance study of Hayward, Sawyer County, Wisconsin, 42 p.
- Graczyk, D.J., 1978, Flood insurance study of Marathon City, Marathon County, Wisconsin, 1 fig., 3 pls.
- Graczyk, D.J., 1978, Flood insurance study of Athens, Marathon County, Wisconsin, 3 figs., 3 pls.
- McIntosh, W.L., and Eister, M.F., 1973, Geologic map index of Wisconsin, 1971, 1 pl.

- Acid neutralizing capacity, definition of 26
- Acre-foot, definition of 26
- Adams County, ground-water levels in 819
- Adenosine triphosphate, definition of 26
- Adjusted discharge, definition of 26
- Afton, Rock River at 554
- Algae,
 Blue-green, definition of 27
 Fire, definition of 32
 Green, definition of 32
- Algal growth potential, definition of 26
- Alkalinity, definition of 26
- Allen Creek Tributary near Alvin 658
- Allequash Creek at CTH M near Boulder Junction 320
- Amberg, Pike River at 87
- Annual runoff, definition of 26
- Annual 7-day minimum, definition of 26
- Apple Creek at Sniderville 151
- Apple River near Somerset 309
- Appleton, Fox River at 149
- Aquifer
 Confined, definition of 28
 Unconfined, definition of 45
 Water-table, definition of 45
- Arcadia, Joos Valley Creek Rain Gage J3-1003, near . . 348
- Aroclor, definition of 26
- Artificial substrate, definition of 26
- Ash mass, definition of 26
- Ashland County, ground-water levels in 820, 821
- Ashland, White River near 60
- Ashland, Whittlesey Creek near 54
- Ashwaubenon Creek near Little Rapids 157
- Aspect, definition of 27
- at Martintown 670
- Babcock, Yellow River at 415
- Babit Creek at Gilman 663
- Bacteria, definition of 27
 Enterococcus, definition of 31
 Escherichia coli, definition of 31
 Fecal coliform, definition of 31
 Fecal streptococcal, definition of 31
 Total coliform, definition of 43
- Bad Axe River basin, crest-stage partial-record stations in . 665
- Bad Axe River, North Fork, near Genoa 665
- Bad River near Mellen 658
- Bad River near Odanah 58
- Badfish Creek near Cooksville 550
- Badger Mill Creek at Verona 631
- Baird Creek at Superior Road at Green Bay 164
- Banat, MI, Menominee River at White Rapids Dam near 86
- Bankfull stage, definition of 27
- Baraboo River near Baraboo 424
- Baraboo River, South Branch, at Hillsboro 420
- Baraboo, Baraboo River near 424
- Baraboo, Devils Lake near 422
- Bark River at Delafield 493
- Bark River near Rome 505
- Bark River, at Delafield 499
- Barron County, ground-water levels in 822
- Barron, Yellow River at 333
- Base discharge, definition of 27
- Base flow, definition of 27
- Bear River near Manitowish Waters 327
- Bear River near Powell 662
- Bearski Creek near Harshaw 666
- Beaver Dam, Beaverdam River at 490
- Beaverdam River at Beaver Dam 490
- Bed material, definition of 27
- Bedload, definition of 27
- Bedload discharge, definition of 27
- Belmont, Discovery Farms Waterway Site No. 1 near . 468
- Belmont, Discovery Farms Waterway Site No. 2 near . 471
- Belmont, Discovery Farms Waterway Site No. 3 near . 474
- Belmont, Discovery Farms Weather Station near 477
- Benthic organisms, definition of 27
- Berlin, Fox River at 122
- Big Eau Pleine River at Stratford 409
- Big Sandy Creek near Wausau 667
- Biochemical oxygen demand, definition of 27
- Biomass, definition of 27
- Biomass pigment ratio, definition of 27
- Bird Creek at Wautoma 659
- Black Earth Creek at Black Earth 445
- Black Earth Creek at Cross Plains 429
- Black Earth Creek at Mazomanie 449
- Black Earth Creek Low Flow No. 3 near Cross Plains . 427
- Black Earth Creek near Cross Plains 426
- Black Earth Creek Tributary at Cross Plains 436
- Black Earth, Black Earth Creek at 445
- Black Earth, Vermont Creek at CY Highway KP at . . . 447
- Black River at Neillsville 387
- Black River basin, crest-stage partial-record stations in 665
- Black River near Galesville 389
- Blanchardville, East Branch Pecatonica River near . . . 627
- Blue-green algae, definition of 27
- Bois Brule River at Brule 52
- Bottom material, definition of 27
- Boulder Junction, Allequash Creek at CTH M near . . . 320
- Boulder Junction, Stevenson Creek, at County Trunk Highway M, near 322
- Boulder Junction, Trout River, at County Highway H, near . 325
- Boulder Junction, Trout River, at Trout Lake, near 324
- Brewery Creek at County Highway K at Cross Plains . 431
- Brewery Creek at Cross Plains 433
- Brewery Creek Tributary Downstream Site near Mineral Point 609
- Brewery Creek Tributary Upstream Site near Mineral Point 599
- Brodhead, Sugar River near 637
- Brown County, ground-water levels in 823, 824, 825

- Bruce Valley Creek near Pleasantville 665
 Bruce, Chippewa River near 318
 Bruce, Flambeau River near 329
 Brule, Bois Brule River at 52
 Buffalo River basin, crest-stage partial-record stations in 664
 Buffalo River Tributary near Mondovi
 Tributary near Osseo 664
 Buffalo River, near Mondovi 664
 Bulk electrical conductivity, definition of 28
 Bull Brook near Amery 661
 Burnett County, ground-water levels in 826
 Burton, Grant River at 461

 Canadian Geodetic Vertical Datum 1928, definition of 28
 Cawley Creek near Neillsville 665
 Cedar Creek near Cedarburg 214
 Cedarburg, Cedar Creek near 214
 Cedarburg, Milwaukee River near 216
 Cell volume, definition of 28
 Cells/volume, definition of 28
 Centerville Creek Downstream Site near Cleveland 199
 Centerville Creek Tributary No. 1 near Cleveland 201
 Centerville Creek Upstream Site near Cleveland 203
 Cfs-day, definition of 28
 Channel bars, definition of 28
 Chemical oxygen demand, definition of 28
 Chippewa County, ground-water levels in 827
 Chippewa Falls, Chippewa River at 332
 Chippewa River at Bishops Bridge near Winter 316
 Chippewa River at Chippewa Falls 332
 Chippewa River at Durand 341
 Chippewa River basin, crest-stage partial-record stations in 662
 Chippewa River near Bruce 318
 Cleveland, Centerville Creek Downstream Site near 199
 Cleveland, Centerville Creek Tributary No. 1 near 201
 Cleveland, Centerville Creek Upstream Site near 203
 Clinton, Turtle Creek, at Carvers Rock Road, near 597
Clostridium perfringens, definition of 28
 Coliphages, definition of 28
 Color unit, definition of 28
 Columbia County, ground-water levels in 828, 829
 Conductivity, definition of 40
 Confined aquifer, definition of 28
 Contents, definition of 29
 Continuous-record station, definition of 29
 Control, definition of 29
 Control structure, definition of 29
 Cooksville, Badfish Creek near 550
 Cooperation 2
 Crawfish River at Milford 491
 Crawford County, ground-water levels in 830
 Cross Plains, Black Earth Creek at 429
 Cross Plains, Black Earth Creek at Twin Valley Road at 426
 Cross Plains, Black Earth Creek Low Flow No. 3 near 427
 Cross Plains, Black Earth Creek Tributary at 436
 Cross Plains, Brewery Creek at 433
 Cross Plains, Brewery Creek at County Highway K at 431
 Cross Plains, Garfoot Creek at Braun Road near 441
 Cross Plains, Garfoot Creek at CT Highway KP near 444
 Cubic foot per second, definition of 29
 Cubic foot per second-day, definition of 29
 Cubic foot per second per square mile, definition of 29

 Daily mean suspended-sediment concentration, definition of 29
 Daily record station, definition of 29
 Danbury, St. Croix River near 301
 Dane County, ground-water levels in 831, 832, 833, 834, 835, 836, 837, 838, 839, 840
 Darlington, Pecatonica River at 625
 Data collection platform, definition of 29
 Data logger, definition of 29
 Datum, definition of 29
 Delafield, Bark River at 493, 499
 Delafield, Nagawicka Lake at 503
 Delavan Lake at center near Delavan Lake 584
 Delavan Lake Inlet, at State Highway 50, at Lake Lawn 577
 Delavan Lake near Delavan 591
 Delavan Lake Outlet, at Borg Road, near Delavan 592
 Delavan Lake Precipitation Sampler near Delavan 583
 Delavan Lake, Delavan Lake at center near 584
 Delavan, Delavan Lake near 591
 Delavan, Delavan Lake Outlet, at Borg Road, near 592
 Delavan, Delavan Lake Precipitation Sampler near 583
 Delavan, Turtle Creek at 596
 Dell Creek near Lake Delton 668
 Des Plaines River at Russell, Il 644
 Devil Creek near Merrill 666
 Devils Lake near Baraboo 422
 Diatoms, definition of 29
 Diel, definition of 30
 Discharge, definition of 30
 Discovery Farms Tile Site No. 1 near Kewaunee 186
 Discovery Farms Tile Site No. 2 near Kewaunee 189
 Discovery Farms Waterway Site No. 1 near Belmont 468
 Discovery Farms Waterway Site No. 1 near Kewaunee 179
 Discovery Farms Waterway Site No. 1 near Mineral Point 619
 Discovery Farms Waterway Site No. 2 near Belmont 471
 Discovery Farms Waterway Site No. 2 near Kewaunee 181
 Discovery Farms Waterway Site No. 3 near Belmont 474
 Discovery Farms Waterway Site No. 3 near Kewaunee 183
 Discovery Farms Weather Station near Belmont 477
 Discovery Farms Weather Station near Kewaunee 185
 Discovery Farms Weather Station near Mineral Point 623
 Dissolved, definition of 30
 Dissolved oxygen, definition of 30
 Dissolved solids concentration, definition of 30
 Diversity index, definition of 30
 Dodge County, ground-water levels in 841
 Dodge, Trempealeau River at 385

- Door County, ground-water levels in 842
- Douglas County, ground-water levels in 843, 844
- Douglas Creek near Prentice 662
- Drainage area, definition of 30
- Drainage basin, definition of 30
- Dry mass, definition of 30
- Dry weight, definition of 30
- Duck Creek near Howard 102
- Duncan Creek at Bloomer 663
- Durand, Chippewa River at 341
- Eagle Creek at County Highway G near Fountain City . 358
- Eagle Creek Rain Gage E2-1005 near Fountain City . . 347
- Eagle Creek Rain Gage E3-1006 near Fountain City . . 346
- East Branch near Blanchardville 670
- East River, at Monroe Street, at Green Bay 171
- Eau Claire River (Chippewa River basin) near Fall Creek . 663
- Eau Claire River at Kelly 405
- Eau Galle River at Spring Valley 343
- Elkhorn, Jackson Creek Tributary near 558
- Elkhorn, Jackson Creek, at Mound Road, near 566
- Embarrass River near Embarrass 142
- Embarrass River, Middle Branch, near Wittenberg 138
- Embarrass, Embarrass River near 142
- Embeddedness, definition of 31
- Enterococcus bacteria, definition of 31
- EPT Index, definition of 31
- Escherichia coli* (*E. coli*), definition of 31
- Estimated (E) value, definition of 31
- Euglenoids, definition of 31
- Evergreen Creek near Langlade 659
- Evergreen River below Evergreen Falls near Langlade . 130
- Extractable organic halides, definition of 31
- Fecal coliform bacteria, definition of 31
- Fecal streptococcal bacteria, definition of 31
- Fence, Popple River near 75
- Fennimore Fork near Fennimore 669
- Filtered, definition of 31
- Filtered, recoverable, definition of 32
- Fire algae, definition of 32
- Fisher Creek Tributary at Janesville 670
- Flambeau River near Bruce 329
- Florence County, ground-water levels in 845
- Florence, Pine River below Pine River Powerplant near . 79
- Flow, definition of 30
- Flow-duration percentiles, definition of 32
- Footville, Stevens Creek near 556
- Forest County, ground-water levels in . 846, 847, 848, 849
- Fort Atkinson, Rock River at Robert Street at 506
- Fountain City, Eagle Creek at County Highway G near . 358
- Fountain City, Eagle Creek Rain Gage E2-1005, near . 347
- Fountain City, Eagle Creek Rain Gage E3-1006, near . 346
- Fountain City, Joos Valley Creek near 350
- Fountain City, Joos Valley Creek Rain Gage J2-1002, near 349
- Fox River at Appleton 149
- Fox River at Berlin 122
- Fox River at Oshkosh 146
- Fox River at Princeton 109
- Fox River at Waukesha 645
- Fox River near New Munster 655
- Fox River, at Oil Tank Depot, at Green Bay 175
- Fox River, at Rapide Croche Dam, near Wrightstown . 150
- Franklin, Root River Canal near 287
- Franklin, Root River near 285
- French Creek near Ettrick 665
- Fulton, Yahara River near 551
- Gage datum, definition of 32
- Gage height, definition of 32
- Gage values, definition of 32
- Gaging station, definition of 32
- Galena River at U.W. Platteville Farms near Platteville 466
- Galena River basin, crest-stage partial-record stations in . . . 670
- Galesville, Black River near 389
- Garfoot Creek at Braun Road near Cross Plains 441
- Garfoot Creek at CT Highway KP near Cross Plains . . 444
- Gas chromatography/flame ionization detector, definition of 32
- Geneva Lake at Lake Geneva 651
- Geomorphic channel units, definition of 32
- Gill Creek at County Trunk Highway Y near Kekoskee 483
- Gill Creek near Brooklyn 671
- Gillett, Oconto River near 99
- Goose Creek at Beldenville 662
- Grant County, ground-water levels in . 850, 851, 852, 853, 854
- Grant River at Burton 461
- Grant River basin, crest-stage partial-record stations in 669
- Green algae, definition of 32
- Green Bay, Baird Creek at Superior Road at 164
- Green Bay, East River, at Monroe Street, at 171
- Green Bay, Fox River, at Oil Tank Depot, at 175
- Green County, ground-water levels in 855, 858
- Green Lake at County Trunk Highway A near Green Lake . 120
- Green Lake County, ground-water levels in 856, 857
- Green Lake Inlet at County Trunk Highway A near Green Lake 115
- Green Lake, Green Lake at County Trunk Highway A near . 120
- Green Lake, Green Lake Inlet at County Trunk Highway A near 115
- Green Lake, Puchyan River downstream North Lawson Drive near 121
- Green Lake, White Creek at Spring Grove Road near . 111
- Greenbush, Mullet River at 206
- Greenfield, Root River at Grange Avenue at 284
- Gudegast Creek near Starks 666
- Habitat, definition of 32

- Habitat quality index, definition of 33
- Hardness, definition of 33
- Hay Creek near Prentice 662
- Hay River at Wheeler 337
- Hayton, South Branch Manitowoc River at 192
- High tide, definition of 33
- Hillsboro, South Branch Baraboo River at 420
- Hilsenhoff's Biotic Index, definition of 33
- Holmes Avenue Creek Tributary at GMIA Outfall #1 at Milwaukee 263
- Honey Creek at Milwaukee 661
- Honey Creek at Wauwatosa 243
- Horicon, Rock River at 487
- Horizontal datum, definition of 33
- Howard, Duck Creek near 102
- Hydrologic index stations, definition of 33
- Hydrologic unit, definition of 33
- Illinois River basin, crest-stage partial-record stations in 671
- Inch, definition of 33
- Independence, Traverse Valley Creek Tributary, Rain Gage #1, near 383, 384
- Independence, Traverse Valley Creek, North Tributary, near 368
- Independence, Traverse Valley Creek, South Tributary, near 375
- Indianford, Rock River at 508
- Instantaneous discharge, definition of 33
- International Boundary Commission Survey Datum, definition of 33
- Introduction 1
- Iowa County, ground-water levels in 859, 860
- Irish Creek at County Trunk Highway Y near Kekoskee 485
- Island, definition of 33
- Jackson County, ground-water levels in 861
- Jackson Creek Tributary, near Elkhorn 558
- Jackson Creek, at Mound Road, near Elkhorn 566
- Janesville, Markham Creek near 553
- Jefferson County, ground-water levels in 862
- Johnson Creek near Knowlton 667
- Joos Valley Creek near Fountain City 350
- Joos Valley Creek Rain Gage J2-1002 near Fountain City 349
- Joos Valley Creek Rain Gage J3-1003 near Arcadia 348
- Jump River at Sheldon 330
- Jump River, at Sheldon
Tributary near Jump River 663
- Kekoskee, Gill Creek at County Trunk Highway Y near 483
- Kekoskee, Irish Creek at County Trunk Highway Y near 485
- Kelly, Eau Claire River at 405
- Kenosha County, ground-water levels in 863, 864
- Kewaunee County, ground-water levels in 865
- Kewaunee River near Kewaunee 177
- Kewaunee, Discovery Farms Tile Site No. 1 near 186
- Kewaunee, Discovery Farms Tile Site No. 2 near 189
- Kewaunee, Discovery Farms Waterway Site No. 1 near 179
- Kewaunee, Discovery Farms Waterway Site No. 2 near 181
- Kewaunee, Discovery Farms Waterway Site No. 3 near 183
- Kewaunee, Discovery Farms Weather Station near 185
- Kewaunee, Kewaunee River near 177
- Kickapoo River at La Farge 454
- Kickapoo River at Ontario 452
- Kickapoo River at Steuben 456
- Killsnake River near Chilton 660
- Kinnickinnic River (St. Croix River basin), near River Falls
Tributary at River Falls 661
- Kinnickinnic River at South 11th Street at Milwaukee 275
- Kinnickinnick River near River Falls 311
- Knox Lane Storm Sewer at Madison 541
- Koss, MI, Menominee River at 89
- Kroncke Drive Storm Sewer at Madison 538
- Kummel Creek near Theresa 481
- La Crosse River at Sparta 391
- La Crosse River near La Crosse 392
- La Crosse, La Crosse River near 392
- La Farge, Kickapoo River at 454
- Laboratory reporting level, definition of 33
- Lafayette County, ground-water levels in 866, 867, 868
- Lake
Winnebago at Oshkosh 147
- Winnebago, at Oshkosh 148
- LAKE Delavan near 591
- LAKE Delavan near Delavan Lake 584
- LAKE Geneva at Lake Geneva 651
- LAKE Geneva, Geneva Lake at 651
- LAKE Geneva, White River at Center Street at 652
- LAKE Green near Green Lake 120
- LAKE Kegonsa at Barber Drive near Stoughton 548
- LAKE Kegonsa at Barber Drive near Stoughton 548
- LAKE Koshkonong near Newville 507
- LAKE Koshkonong near Newville 507
- LAKE Lawn, Delavan Lake Inlet, at State Highway 50, at 577
- LAKE Mendota at Madison 535
- LAKE Mendota at Madison 535
- LAKE Michigan, streams tributary to, crest-stage partial-record station records in 658
- LAKE Monona at Madison 537
- LAKE Monona at Madison 537
- LAKE Nagawicka at Delafield 503
- LAKE Superior, streams tributary to, crest-stage partial-record stations in 657
- LAKE Tomahawk, Wisconsin River at Rainbow Lake near 397
- LAKE Waubesa at McFarland 545
- LAKE Winnebago at Oshkosh 147
- LAKE Winnebago near Stockbridge 148
- LAKE Devils, near Baraboo 422

- Land-surface datum, definition of 33
- Langlade County, ground-water levels in 869
- Langlade, Evergreen River below Evergreen Falls near 130
- Langlade, Wolf River at 128
- Latent heat flux, definition of 34
- Leonards, Namekagon River at 295
- Light-attenuation coefficient, definition of 34
- Lightning Creek at Almena 664
- Lily River near Lily 659
- Lipid, definition of 34
- Little Menomonee River at Milwaukee 239
- Little Pine Creek near Irma 666
- Little Platte River near Platteville 669
- Little Rapids, Ashwaubenon Creek near 157
- Little River, North Branch, near Coleman 659
- Little Turtle Creek at Allens Grove 670
- Livingston Branch near Livingston 670
- Livingston, Martinville Creek near 463
- Lloyd Creek near Doering 666
- Long-term method detection level, definition of 34
- Lost Creek near Waverly 662
- Low flow, 7-day, 10-year, definition of 40
- Low tide, definition of 34
- Lowery Creek near Spring Green 668
- Macrophytes, definition of 34
- Madison, Knox Lane Storm Sewer at 541
- Madison, Kroncke Drive Storm Sewer at 538
- Madison, Lake Mendota at 535
- Madison, Lake Monona at 537
- Madison, Piping Rock Road Storm Sewer at 542
- Madison, Spring Harbor Storm Sewer at 529
- Madison, Yahara River at East Main Street at 536
- Madison, Yahara River at State Hwy 113 at 516
- Manitowish Waters, Bear River near 327
- Manitowoc County, ground-water levels in 870
- Manitowoc River at Manitowoc 194
- Manitowoc River, South Branch, at Hayton 192
- Manitowoc, Manitowoc River at 194
- Maple Creek near Sugar Bush 660
- Marathon County, ground-water levels in 871, 872, 873
- Marinette County, ground-water levels in 874
- Markham Creek near Janesville 553
- Marquette County, ground-water levels in 875, 876
- Martintown, Pecatonica River at 629
- Martinville Creek near Livingston 463
- Mazomanie, Black Earth Creek at 449
- McAllister, Menominee River near 91
- McFarland, Lake Waubesa at 545
- McFarland, Yahara River at 546
- McGregor, Mississippi River at 394
- Mean concentration of suspended sediment, definition of 34
- Mean discharge, definition of 34
- Mean high tide, definition of 34
- Mean low tide, definition of 34
- Mean sea level, definition of 34
- Measuring point, definition of 34
- Megahertz, definition of 34
- Membrane filter, definition of 34
- Menominee River at Koss, MI 89
- Menominee River at Niagara 81
- Menominee River at White Rapids Dam near Banat, MI 86
- Menominee River below Pemene Creek near Pembine . . 84
- Menominee River near McAllister 91
- Menomonee Falls, Menomonee River at 237
- Menomonee River at Menomonee Falls 237
- Menomonee River at Wauwatosa 244
- Menomonie, Red Cedar River at 339
- Merrill, Prairie River near 401
- Merrill, Wisconsin River at 403
- Metamorphic stage, definition of 35
- Method code, definition of 35
- Method detection limit, definition of 35
- Method of Cubatures, definition of 35
- Methylene blue active substances, definition of 35
- Micrograms per gram, definition of 35
- Micrograms per kilogram, definition of 35
- Micrograms per liter, definition of 35
- Microsiemens per centimeter, definition of 35
- Middleton, Pheasant Branch at 522
- Middleton, Pheasant Branch Tributary at 528
- Milford, Crawfish River at 491
- Milligrams per liter, definition of 35
- Milwaukee County, ground-water levels in 877, 878
- Milwaukee River at Milwaukee 223
- Milwaukee River near Cedarburg 216
- Milwaukee, Holmes Avenue Creek Tributary at GMIA Outfall #1 at 263
- Milwaukee, Kinnickinnic River at South 11th Street at 275
- Milwaukee, Little Menomonee River at 239
- Milwaukee, Milwaukee River at 223
- Milwaukee, Wilson Park Creek at GMIA Infall at 251
- Milwaukee, Wilson Park Creek at GMIA Outfall #7 at 256
- Milwaukee, Wilson Park Creek at St. Lukes Hospital at 268
- Mineral Point, Brewery Creek Tributary Downstream Site near 609
- Mineral Point, Brewery Creek Tributary Upstream Site near 599
- Mineral Point, Discovery Farms Waterway Site No. 1 near . 619
- Mineral Point, Discovery Farms Weather Station near . 623
- Minimum reporting level, definition of 35
- Mink Creek near Beechwood 660
- Miscellaneous site, definition of 35
- Mishonagon Creek near Woodruff 666
- Mississippi River
at McGregor 394
- Mississippi River,
at Prescott, WI 313
- at Winona 366
- Mole Lake, Swamp Creek above Rice Lake at 124
- Mole Lake, Swamp Creek below Rice Lake at 126
- Monroe County, ground-water levels in 879, 880, 881
- Montreal River at Saxon Falls near Saxon 62

- Moquah, North Fish Creek near 56
- Morgan, Red River at Morgan Road near 132
- Most probable number, definition of 35
- Mud Creek near Danville 670
- Mud Creek near Valders 660
- Mukwonago River at Mukwonago 647
- Mukwonago, Mukwonago River at 647
- Mullet River at Greenbush 206
- Multiple-plate samplers, definition of 36
- Muscoda, Wisconsin River at 450
- Muskego (Big Muskego) Lake Outlet near Wind Lake 649
- Nagawicka Lake at Delafield 503
- Namekagon River at Leonards 295
- Namekagon River near Trego 299
- Nanograms per liter, definition of 36
- National Geodetic Vertical Datum of 1929, definition of 36
- Natural substrate, definition of 36
- near Stockbridge 148
- Neillsville, Black River at 387
- Nekoosa, Tenmile Creek near 413
- Nekton, definition of 36
- Nemadji River near South Superior 50
- New London, Wolf River at 144
- New Munster, Fox River near 655
- Newton, Point Creek Waterway Site near 196
- Newville, Lake Koshkonong near 507
- Niagara, Menominee River at 81
- Nippersink Creek, North Branch, near Genoa City 671
- Nonfilterable, definition of 36
- North American Datum of 1927, definition of 36
- North American Datum of 1983, definition of 36
- North American Vertical Datum of 1988, definition of 36
- North Fish Creek near Moquah 56
- Oak Creek at South Milwaukee 282
- Oak Creek, at South Milwaukee
near South Milwaukee 661
- Oconto County, ground-water levels in 882
- Oconto River near Gillett 99
- Oconto River near Oconto 101
- Oconto River, North Branch, near Wabeno 658
- Oconto, Oconto River near 101
- Odanah, Bad River near 58
- Oneida County, ground-water levels in 883
- Ontario, Kickapoo River at 452
- Open interval, definition of 36
- Organic carbon, definition of 36
- Organic mass, definition of 36
- Organism count,
Area, definition of 36
Total, definition of 43
Volume, definition of 36
- Organochlorine compounds, definition of 37
- Oshkosh, Fox River at 146
- Oshkosh, Lake Winnebago at 147
- Otter Creek near Prairie du Sac 668
- Outagamie County, ground-water levels in 884
- Parameter code, definition of 37
- Partial-record station, definition of 37
- Particle size, definition of 37
- Particle-size classification, definition of 37
- Pats Creek near Elk Grove 670
- Peak flow, definition of 37
- Peak stage, definition of 37
- Pearl Creek near Grandview 658
- Pearson Creek near Maple 657
- Pecatonica River at Darlington 625
- Pecatonica River at Martintown 629
- Pecatonica River, at Darlington 670
- Pecatonica River, East Branch, near Blanchardville 627
- Pembin, Menominee River below Pemene Creek near 84
- Pensaukee River near Pulaski 659
- Pepin County, ground-water levels in 885, 886
- Percent composition, definition of 37
- Percent of total, definition of 37
- Percent shading, definition of 37
- Periodic-record station, definition of 37
- Periphyton, definition of 38
- Peshtigo River at Peshtigo 97
- Peshtigo River at Porterfield 95
- Peshtigo River near Cavour 658
- Peshtigo River near Wabeno 93
- Peshtigo, Peshtigo River at 97
- Pesticides, definition of 38
- pH, definition of 38
- Pheasant Branch at Middleton 522
- Pheasant Branch Tributary at Middleton 528
- Phytoplankton, definition of 38
- Picocurie, definition of 38
- Pigeon Creek near Lancaster 669
- Pike Creek near Kenosha 661
- Pike River at Amberg 87
- Pike River near Racine 291
- Pine Creek near Taylor 664
- Pine River below Pine River Powerplant near Florence 79
- Pine River, North Branch, at Windsor Dam near Alvin 658
- Piping Rock Road Storm Sewer at Madison 542
- Piscasaw Creek near Walworth 641
- Plankton, definition of 38
- Platte River basin, crest-stage partial-record stations in 669
- Platte River near Rockville 464
- Platteville, Galena River at U.W. Platteville Farms near 466
- Point Creek Waterway Site near Newton 196
- Polk County, ground-water levels in 887, 888
- Polychlorinated biphenyls, definition of 38
- Polychlorinated naphthalenes, definition of 38
- Pool, definition of 38
- Poplar River near Owen 665
- Popple River near Fence 75
- Portage County, ground-water levels in 889, 890, 891, 892
- Porterfield, Peshtigo River at 95
- Prairie River near Merrill 401

- Prescott, WI, Mississippi River at 313
 Price County, ground-water levels in 893
 Price Creek near Phillips 662
 Primary productivity, definition of 38
 Carbon method, definition of 38
 Oxygen method, definition of 38
 Princeton, Fox River at 109
 Puchyan River downstream North Lawson Drive near Green Lake 121

 Racine County, ground-water levels in 894
 Racine, Pike River near 291
 Racine, Root River at 289
 Radioisotopes, definition of 39
 Reach, definition of 39
 Recoverable, definition of 39
 Recurrence interval, definition of 39
 Red Cedar River at Menomonie 339
 Red River (tributary to Lake Michigan) near Dykesville 660
 Red River at Morgan Road near Morgan 132
 Replicate samples, definition of 39
 Return period, definition of 39
 Richland County, ground-water levels in 895
 Riffle, definition of 39
 River Falls, Kinnickinnick River near 311
 River mileage, definition of 39
 Rock Branch near Mineral Point 671
 Rock County, ground-water levels in 896
 Rock Creek Tributary near Canton 664
 Rock River at Afton 554
 Rock River at Horicon 487
 Rock River at Indianford 508
 Rock River at Robert Street at Fort Atkinson 506
 Rock River at Watertown 488
 Rock River basin, crest-stage partial-record stations in 670, 671
 Rock River, South Branch, at Waupun 479
 Rockville, Platte River near 464
 Rome, Bark River near 505
 Root River at Grange Avenue at Greenfield 284
 Root River at Racine 289
 Root River Canal near Franklin 287
 Root River near Franklin 285
 Rothschild, Wisconsin River at 407
 Rowan Creek at Poynette 668
 Run, definition of 39
 Runoff, definition of 40
 Russell, Il., Des Plaines River at 644

 Salinity, definition of 40
 Sand River Tributary near Red Cliff 657
 Sauk County, ground-water levels in 897, 898
 Sawyer County, ground-water levels in 899
 Sawyer Creek at Oshkosh 660
 Saxon, Montreal River at Saxon Falls near 62
 Screened interval, definition of 36
 Sea level, definition of 40

 Sediment, definition of 40
 Sensible heat flux, definition of 40
 Seth Creek near Cadott 663
 Seven-day, 10-year low flow, definition of 40
 Shawano County, ground-water levels in 900, 901
 Sheboygan River at Sheboygan 212
 Sheboygan, Sheboygan River at 212
 Sheldon, Jump River at 330
 Shelves, definition of 40
 Sioux River near Washburn 657
 Sniderville, Apple Creek at 151
 Sodium adsorption ratio, definition of 40
 Soil heat flux, definition of 40
 Soil-water content, definition of 40
 Somerset, Apple River near 309
 South Milwaukee, Oak Creek at 282
 South Superior, Nemadji River near 50
 Sparta, La Crosse River at 391
 Spaulding Creek near Big Falls 660
 Specific electrical conductance (conductivity), definition of 40
 Spirit Falls, Spirit River at 398
 Spirit River at Spirit Falls 398
 Spring Creek (Chippewa River basin) near Durand . . . 664
 Spring Harbor Storm Sewer at Madison 529
 Spring Valley, Eau Galle River at 343
 Squaw Creek near Harrison 666
 St. Croix Falls, St. Croix River at 305
 St. Croix River at St. Croix Falls 305
 St. Croix River basin, crest-stage partial-record stations in . 661, 662
 St. Croix River near Danbury 301
 Stable isotope ratio, definition of 40
 Stage, definition of 41
 Stage-discharge relation, definition of 41
 Steuben, Kickapoo River at 456
 Stevens Creek near Footville 556
 Stevenson Creek, at County Trunk Highway M, near Boulder Junction 322
 Stockbridge, Lake Winnebago near 148
 Stony Brook near Superior 657
 Stoughton, Lake Kegonsa at Barber Drive near 548
 Stoughton, Yahara River at Forton Street Bridge 549
 Stratford, Big Eau Pleine River at 409
 Streamflow, definition of 41
 Substrate, definition of 41
 Artificial, definition of 26
 Natural, definition of 36
 Substrate embeddedness class, definition of 41
 Sugar Creek at Elkhorn 671
 Sugar River near Brodhead 637
 Summary of hydrologic conditions 3
 Surface area of a lake, definition of 41
 Surficial bed material, definition of 41
 Surrogate, definition of 41
 Suspended, definition of 41
 Recoverable, definition of 41

- Total, definition of 42
- Suspended sediment, definition of 41
- Suspended-sediment concentration, definition of 41
- Suspended-sediment discharge, definition of 42
- Suspended-sediment load, definition of 42
- Suspended solids, total residue at 105 °C concentration, definition of 42
- Swamp Creek above Rice Lake at Mole Lake 124
- Swamp Creek below Rice Lake at Mole Lake 126
- Synoptic studies, definition of 42
- Tagatz Creek near Westfield 659
- Taxa (Species) richness, definition of 42
- Taxonomy, definition of 42
- Taylor County, ground-water levels in 902
- Tenmile Creek near Nekoosa 413
- Thalweg, definition of 42
- Theresa, Kummel Creek near 481
- Thermograph, definition of 42
- Time-weighted average, definition of 42
- Tons per acre-foot, definition of 43
- Tons per day, definition of 43
- Total, definition of 43
- Total coliform bacteria, definition of 43
- Total discharge, definition of 43
- Total in bottom material, definition of 43
- Total length, definition of 43
- Total load, definition of 43, 44
- Total organism count, definition of 43
- Total recoverable, definition of 43
- Total sediment discharge, definition of 43
- Total sediment load, definition of 44
- Trade River near Frederic 661
- Transect, definition of 44
- Trappe River Tributary near Merrill 667
- Traverse Valley Creek Tributary, Rain Gage #1, near Independence 384
- Traverse Valley Creek Tributary, Rain Gage #1, near Independence, WI 383
- Traverse Valley Creek, North Tributary, near Independence 368
- Traverse Valley Creek, South Tributary, near Independence 375
- Trego, Namekagon River near 299
- Trempealeau County, ground-water levels in 903, 904, 905
- Trempealeau River at Dodge 385
- Trempealeau River basin, crest-stage partial-record stations in 664
- Trout River, at County Highway H, near Boulder Junction . 325
- Trout River, at Trout Lake, near Boulder Junction 324
- Turbidity, definition of 44
- Turtle Creek at Delavan 596
- Turtle Creek, at Carvers Rock Road, near Clinton 597
- Underwood Creek at Wauwatosa 241
- Unfiltered, definition of 45
- Unfiltered, recoverable, definition of 45
- Vermont Creek at CY Highway KP at Black Earth 447
- Vernon County, ground-water levels in 906, 907, 908, 909, 910
- Verona, Badger Mill Creek at 631
- Vertical datum, definition of 45
- Vilas County, ground-water levels in 911, 912
- Volatile mass, definition of 36
- Volatile organic compounds, definition of 45
- Wabeno, Peshtigo River near 93
- Walworth County, ground-water levels in . . 913, 914, 915, 916
- Walworth, Piskasaw Creek near 641
- Washburn County, ground-water levels in 917
- Water table, definition of 45
- Water-table aquifer, definition of 45
- Water year, definition of 45
- Watershed, definition of 45
- Watertown, Rock River at 488
- Waukesha County, ground-water levels in 918, 919
- Waukesha, Fox River at 645
- Waupaca County, ground-water levels in . . 920, 921, 922
- Waupun, South Branch Rock River at 479
- Waushara County, ground-water levels in 923, 924
- Wauwatosa, Honey Creek at 243
- Wauwatosa, Menomonee River at 244
- Wauwatosa, Underwood Creek at 241
- WDR, definition of 45
- Weighted average, definition of 45
- Wet mass, definition of 45
- Wet weight, definition of 45
- Wheeler, Hay River at 337
- White Creek at Spring Grove Road near Green Lake . . 111
- White River at Center Street at Lake Geneva 652
- White River near Ashland 60
- White River Tributary near Burlington 671
- Whittlesey Creek near Ashland 54
- Willow Creek near Eau Claire 663
- Wilson Park Creek at GMIA Infall at Milwaukee 251
- Wilson Park Creek at GMIA Outfall #7 at Milwaukee . 256
- Wilson Park Creek at St. Lukes Hospital at Milwaukee 268
- Wind Lake, Muskego (Big Muskego) Lake Outlet near 649
- Windsor, Yahara River at 510
- Winona, Mississippi River at 366
- Winter, Chippewa River at Bishops Bridge near 316
- Wisconsin Dells, Wisconsin River near 417
- Wisconsin Rapids, Wisconsin River at 411
- Wisconsin River at Merrill 403
- Wisconsin River at Muscoda 450
- Wisconsin River at Rainbow Lake near Lake Tomahawk . . 397
- Wisconsin River at Rothschild 407
- Wisconsin River at Wisconsin Rapids 411

Wisconsin River near Wisconsin Dells	417	Yahara River at State Hwy 113 at Madison	516
Wisconsin River Tributary at Wausau	667	Yahara River at Windsor	510
Wittenberg, Middle Branch Embarrass River near	138	Yahara River near Fulton	551
Wolf River at Langlade	128	Yellow River (Chippewa River basin) at Barron at Cadott	663
Wolf River at New London	144	Yellow River at Babcock	415
Wood County, ground-water levels in	925	Yellow River at Barron	333
Wrightstown, Fox River, at Rapide Croche Dam, near .	150	Yellow River Tributary near Pittsville	667
WSP, definition of	45	Yellowstone River near Blanchardville	671
Yahara River at East Main Street at Madison	536	Zooplankton, definition of	46
Yahara River at Forton Street Bridge at Stoughton	549		
Yahara River at McFarland	546		