

PUBLICATIONS

Oregon Department of Geology and Mineral Industries

800 NE Oregon Street #28, Suite 965, Portland, Oregon 97232

971-673-1555 FAX 971-673-1562 WEB <http://www.oregongeology.com>

Catalog of Department Publications - August 2008

Dr. Vicki S. McConnell, State Geologist

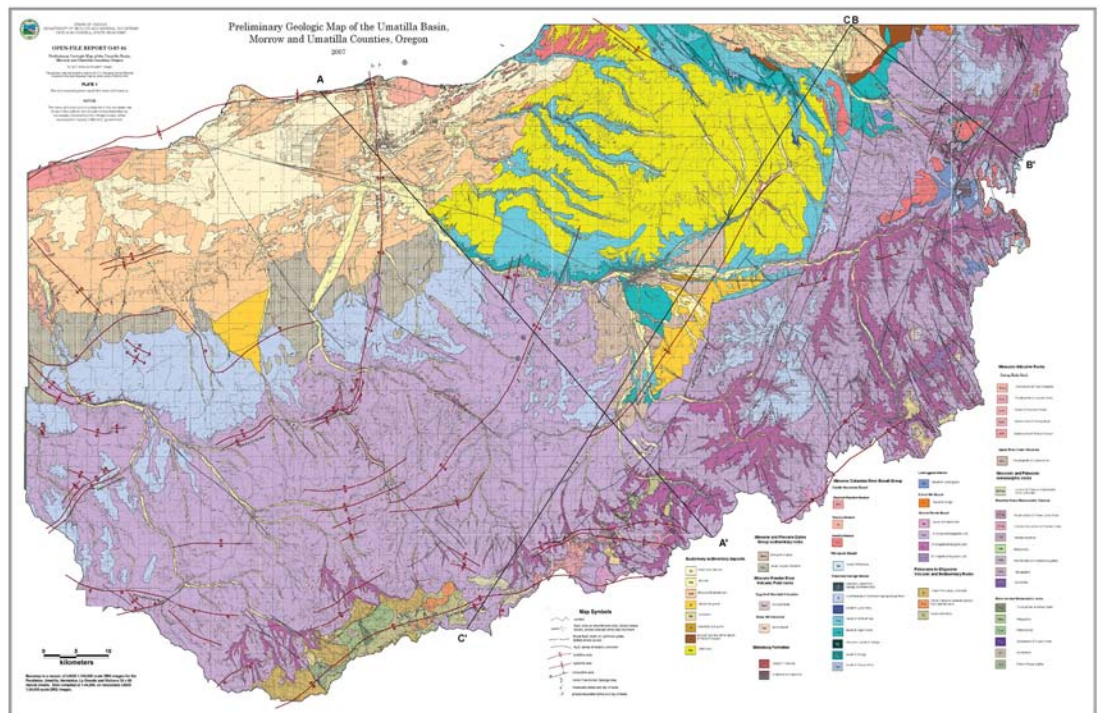
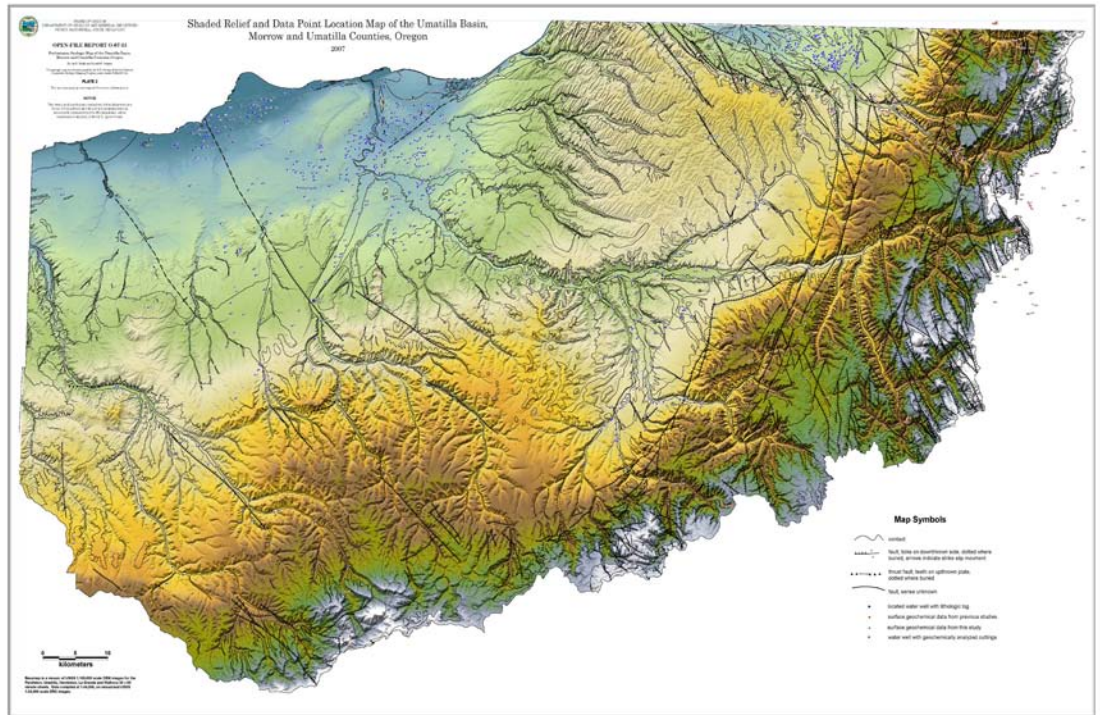

CONTENTS

New Publications	3
The Geologic Map at a Glance	4
By Subject	5
Hazards	5
Rocks, Minerals, and Gemstones	6
Field Trip Guides, Fossils, Meteorites	9
Geothermal, Oil, and Gas Resources	8
Geophysics, Geochemistry, Geomorphology	9
Water Resources and Miscellaneous Geologic Topics	10
Maps by County	11
Statewide and Regional Maps	20
DOGAMI Series	21
Bulletins (B)	21
Digital Data Series (GILO, OGDC, RMS, SLIDO)	24
Geological Map Series (GMS)	24
Interpretive Map Series (IMS)	27
Mined Land Reclamation Maps (MLRS)	30
Miscellaneous Papers (MP)	30
Oil and Gas Investigations (OGI)	31
Oregon Geologic Data Compilation (OGDC)	24
Open-File Reports (O)	32
Quadrangle Maps (QM)	41
Short Papers (SH)	41
Statewide Landslide Information Database for Oregon ...	24
Special Papers (SH)	42
USGS Series	27
USGS Geologic Quadrangle (GQ) Maps	27
USGS Miscellaneous Investigation (I) Maps	28
USGS Miscellaneous Field Studies (MF) Maps	29
USGS Oil and Gas Investigation (OM) Maps	32
USGS Open-File Reports (OFR)	41
Other Publications and Maps of Interest	43
Field Trip Reprints from <i>Oregon Geology</i>	44
Order Form	46
Store Hours and Office Locations	47

GENERAL INFORMATION

This list of publications of the Department of Geology and Mineral Industries (DOGAMI) contains maps and reports from 1937 through the present. Publications are indexed by both subject and series. Some USGS publications are included.

All references to topographic/geologic quadrangles refer to 7.5 minute quadrangles, unless otherwise noted.

Map size	Scale	1 inch represents
7.5'	1:24,000	2,000 ft.
15'	1:62,500	1 mile
30' × 60'	1:100,000	1.6 miles
1° × 2°	1:250,000	4 miles

Previous issues of the Department's magazine, *Oregon Geology*, are available for \$3 each.

All orders totaling less than \$50 require prepayment by cash, check or credit card (VISA or MasterCard only).

All DOGAMI publications, both in and out of print, are available for inspection at the Department offices (most reports "on file" are in the Portland office only) and at many state-document depository libraries in Oregon, including most Oregon college and university libraries. They are also available at the libraries of many state geological surveys, or state universities in the western US, and in USGS libraries in Menlo Park, California; Denver, Colorado; and Reston, Virginia.

Publications are also available via interlibrary loan from the Oregon State Library, State Library Building, Salem, OR 97310. Ask your local librarian for assistance.

DOGAMI offices also have other publications related to Oregon for sale, including topographic and geologic maps published by the US Geological Survey (USGS).

The Nature of the Northwest Information Center in Portland also stocks natural-resource and outdoor-recreation publications for other state and some federal agencies, including the US Forest Service and Bureau of Land Management. For information about Oregon's geology, try these resources:

Oregon Department of Geology and Mineral Industries:
<http://www.OregonGeology.com>

USGS – Ask a geologist:
<http://ask.usgs.gov/>
(or call 1-888-ASK USGS)

For mining claim information, call:
Bureau of Land Management:
503-808-6001
<http://www.blm.gov/or/index.htm>

NEW PUBLICATIONS

- IMS-24.** Geologic Hazards, Earthquake & Landslide Hazard Maps, & Future Earthquake Damage Estimates for Six Counties in the Mid/Southern Willamette Valley including Yamhill, Marion, Polk, Benton, Linn & Lane Cos. and the City of Albany, Oregon, by W. J. Burns, R.J. Hofmeister Y. Wang, 2008, 461 p. 1:415,073. CD **\$25**
- SLIDO-1.** Statewide Landslide Information Database for Oregon, Release 1, by W. J. Burns, I. P. Madin & L. Ma, 2008 . . .CD, **\$10**
- SP-40.** Final Report: Johnson Creek Landslide Research Project, Lincoln County, Oregon, by George Priest, Jonathan A. Allan, Alan R. Niem, Wendy A. Niem & Stephen E Dickenson, 2008, CD only **\$10**
- SP-39.** Enhanced Rapid Visual Screening (E-RVS) method for prioritization of seismic retrofits in Oregon, by Yumei Wang & Kenneth A. Gottel, 2007, CD only **\$10**
- SP-38.** Portland State University Ondine Residence Hall Seismic Rehabilitation Demonstration Project, by Yumei Wang & Christopher J. Heathman, 2007, 23 p. CD only **\$10**
- OGDC-4.** Oregon Geologic Data Compilation (central, southeast , southwest & northeast Oregon), Baker, Crook, Gilliam, Harney, Malheur, Morrow, Grant, Umatilla, Union, Wallowa, Wheeler Cos., OR, by C. Niewendorp, M. Jenks, M. Ferns, T. Wiley, I. Madin, P. Staub, & L. Ma, 2008CD, **\$25**
- O-08-05.** Geomorphic & Hydrologic Assesment of Historic Water Level Changes at Cleawox Lake, Jessie M. Honeyman Memorial State Park, Lane County, Oregon, by R.C. Witter, G.H. Grodin, & J.C. Allan, 2008CD, **\$10**
- O-08-04.** Preliminary Geologic Map of the Little Chinquapin Mtn. 7.5' Quad., Klamath County, Oregon, by S.A. Mertzman, S. Crabtree, A. Lunt, & I. Weaver, 2008CD, **\$10**
- O-08-03.** Preliminary Geologic Map of the Surveyor Mtn. 7.5' Quad., Klamath County, Oregon, by S.A. Mertzman, M. Reuer, & B. Schiffer, 2008CD, **\$10**
- O-08-02.** Beach & shoreline response due to dune locering on the Elk River Spit, Curry County, Oregon, by Jonathan Allan & Roger Hart, 2008CD, **\$10**
- O-08-01.** Preliminary Geologic Map of the Spencer Creek 7.5' Quad., Klamath County, Oregon, by S.A. Mertzman, 2008CD, **\$10**
- O-07-17.** Preliminary Geologic Map of the Aspen Lake 7.5' Quad., Klamath County, Oregon, by S.A. Mertzman, S.G. Weaver, A. Gavin and K. Powers, 2007CD, **\$10**
- O-07-16.** Preliminary Geologic Compilation Map of the Southwest Portion of Oregon by Margaret D. Jenks, Stanley A. Mertzman (Franklin and Marshall College, Lancaster, Penn.), Thomas J. Wiley, Paul E. Staub, Marina Drazba, Lina Ma, Clark A. Niewendorp, and Ian P. Madin, 2007CD, **\$10**
- O-07-15.** Preliminary Geologic Map of the Umatilla Basin, Morrow & Umatilla Cos, Oregon, by I.P. Madin & R.P. Geitghey, 2007CD, **\$10**
- O-07-14.** Preliminary Geologic Map of the Hamaker Mtn., Worden & Lost River 7.5' Quads., Klamath County, Oregon, by F.R. Hladky & M. D. Jenks, 2007CD, **\$10**
- O-07-13.** Preliminary Geologic Map of the Lake of the Woods 7.5' Quad., Klamath County, Oregon, by S.A. Mertzman and others, 2007CD, **\$10**
- O-07-12.** Preliminary Geologic Map of the Stearns Butte 7.5' Quad., Crook County, Oregon, by J.D. McClaughry and M.L. Ferns, 2007CD, **\$10**
- O-07-11.** Preliminary Geologic Map of the Hensley Butte and Salt Butte 7.5' Quad., Crook County, Oregon, by M.L. Ferns and J.D. McClaughry, 2007CD, **\$10**
- O-07-10.** Preliminary Geologic Map of the Eagle Rock 7.5' Quad., Crook County, Oregon, by J.D. McClaughry and M.L. Ferns, 2007CD, **\$10**
- O-07-09.** Preliminary Geologic Map of the Brown Mountain 7.5'Quad., Jackson and Klamath Counties, Oregon, by Stanley A. Mertzman and others, 2007CD, **\$10**

**PREVIOUSLY OUT OF PRINT BULLETIN, GMS, AND QM SERIES MAPS ARE
NOW AVAILABLE ON CD-ROM**

GEOLOGIC SURVEY AND SERVICES PROGRAM		
800 NE Oregon Street #28, Suite 965 Portland 97232		(971) 673-1555
1510 Campbell Street, Baker City 97814		(541) 523-3133
5375 Monument Drive, Grants Pass 97526		(541) 476-2496
313 SW 2nd, Suite D, Newport 97365 (no publications sold on site)		(541) 574-6642
 MINERAL LAND REGULATION AND RECLAMATION PROGRAM		
229 Broadalbin Street SW, Albany 97321 (no publications sold on site)		(541) 967-2039
 NATURE OF THE NORTHWEST INFORMATION CENTER		
800 NE Oregon Street #5, Suite 177 Portland 97232	www.naturenw.org	(503) 872-2750

THE GEOLOGIC MAP AT A GLANCE

The **map view**, as if you were looking down from a birds' eye, is similar to a road map. In this case, it includes a base map that has contour lines, roads, and rivers and other geographic features. This is the Summerville quadrangle, named for a community in the map area.

The **time rock chart** is a quick way to see the age of rock units. The youngest units are at the top. More than one unit at a time can be formed. For example, a volcano might be erupting in one part of the map area at the same time rivers are depositing sediment somewhere else.

You get different information about a unit from the various parts of the map: the same unit (Q1s) can be located on the map view and cross section, the map unit section gives a brief description (landslide deposits), and the time-rock chart will show an age (Holocene and upper Pleistocene, the last 20,000 years or so.)

The colored areas on the map represent **geologic units**. Each unit is a package of related rocks that were formed by similar processes.

At each end of a **cross-section** is a letter (B-B'). You can match these letters to the **map view**.

Map units describe rock types found at ground level and include a unit name and brief description..

Map symbols are explained. Geologic maps may show faults and landslides that might be interpreted as geologic hazards. The maps may also show geochemical sample sites that may indicate the presence of mineral resources.

Cross-sections are a way of picturing geologic units that are underground. They are comparable to imagining a wall that extends below the surface. Faults, wells, and drill holes are often shown, because they can be used to visualize what the subsurface looks like. Faults can be important in determining the future risk of earthquakes. They can also be critical in determining paths of groundwater flow and recharge. Cross sections are interpreted from surface features and are the geologist's best judgment of what is under the surface.

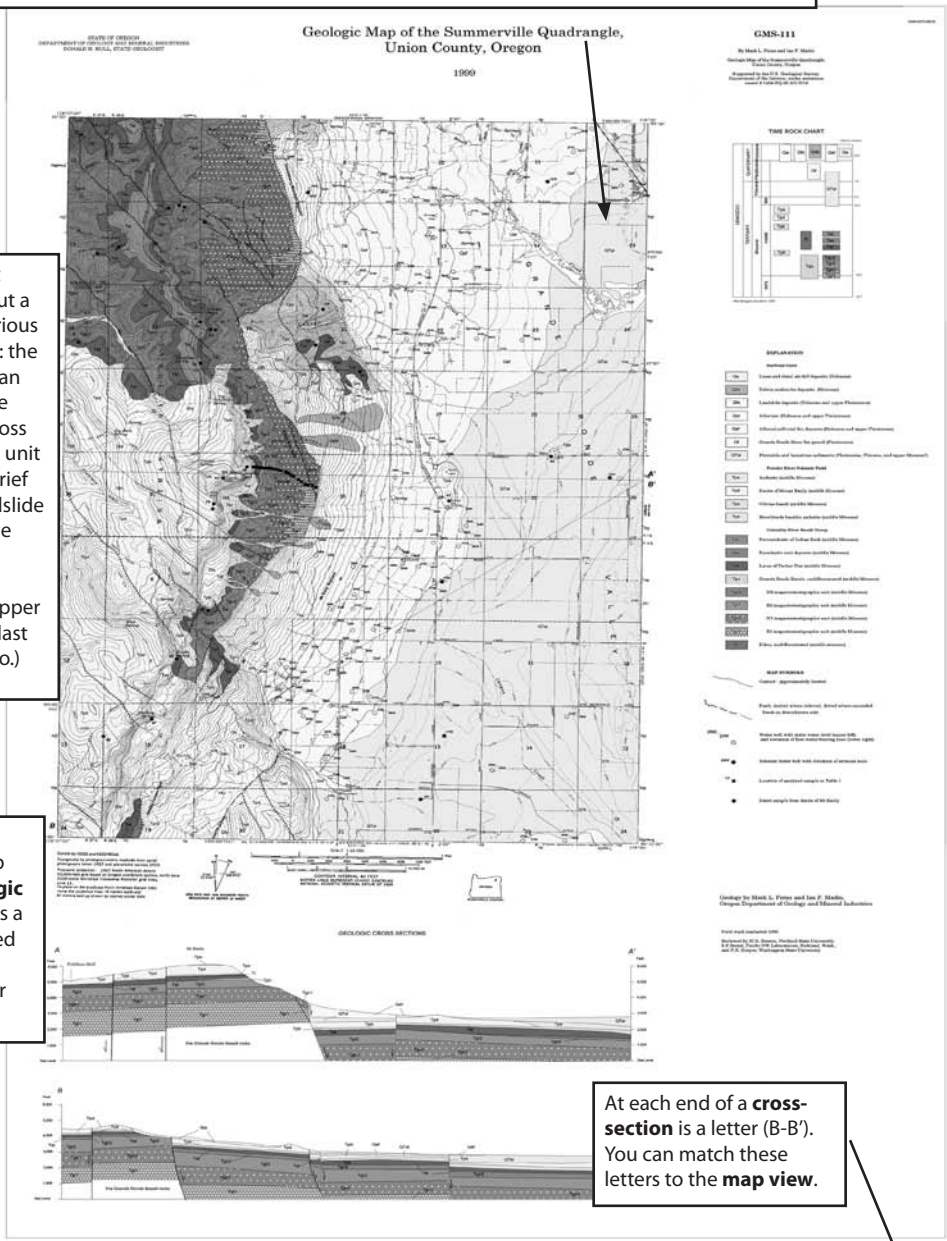

SUBJECT INDEX

HAZARDS — SEE ALSO MAPS BY COUNTY

Coastal studies

Beach-shoreline database **O-94-02**
 Beach-shoreline response **O-08-02**
 Black sands, SW coast **B-24**
 Columbia River littoral cell **O-02-04**
 Coast Hazards & Mgt. issues **O-04-18**
 Coastal erosion haz. Clatsop Plains **O-01-04**
 Coastal processes & shoreline erosion
 Cascade Head-Cape Kiwanda **O-04-11**
 Coastal sands, mineralogy **B-30**
 Cape Cove landslide **O-00-03**
 Continental margin geology **GMS-42**
 Dune ridges of Clatsop County **O-01-07**
 Dynamic Revetment for Coastal Erosion
 stabilization **SP-37**
 Earthquake & tsunami hazards,
 Siletz Bay area **GMS-93, GMS-99**
 Enviro. geology, Clatsop Co. **B-74**
 Enviro. geology, Lane Co. **B-85**
 Enviro. geology, Lincoln Co. **B-81**
 Enviro. geology, Tillamook Co. **B-74**
 Enviro. geology, W. Coos Co. **B-87**
 Enviro. geology, W. Douglas Co. **B-87**
 Evaluation of Coastal change **O-05-12**
 Evaluation coastal erosion hazard zones
 along dunes, Tillamook Co. **O-01-03**
 Eval. Coastal Erosion Haz. Zones **O-04-09**
 Eval. coastal zone hazards **O-04-20**
 Eval. risks storm erosion Elk River Spit
O-04-17
 Estimates of subsidence from EQ **O-97-05**
 Geologic hazards
 Inventory **MP-17**
 Erosion, Lincoln Co. O-93-10
 Landslides, Lincoln Co. O-94-11 thru -30
 GIS data set of beach morphodynamics
O-05-09
 Heavy min./metals data inventory **O-86-10**
 Johnson Creek Landslide **O-06-02**
 Land use geology, W. Curry Co. **B-90**
Manganese, S. coast SH-9
 Mineral map, offshore/coast **GMS-37**
 Morphologies of Beaches and Dunes on
 the Oregon Coast **O-05-08**
 Neskowin Littoral Cell **O-07-01**
 Neotectonic map, continental margin
O-92-04
 Prelim. seismic hazard Tillamook Co.
O-01-06
 Review Geologic Report Surfrider Resort
 Proposal **O-03-08**
 Subsidence from earthquakes **O-97-05**
 SW coast geology **B-69**
Earthquakes & tsunamis
 Cascadia subduction zone earthquake: A
 Magnitude 9.0 eq. scenario **O-05-05**

Coastal critical facilities vulnerable to
 hazards **O-95-02**
 Crater Lake hazards **OFR 97-487**
 Development in Oregon's Tsunami
 Inundation zone **O-03-05**
 Enhanced Rapid Visual Screening (E-RVS)
 method for prioritization of seismic
 retrofits **SP-39**
 EQ & Landslide Hazards in Clackamas Co.
O-03-09 & O-03-10
 EQ damage & loss estimates **O-98-03**
 EQ damage & loss estimates, statewide and
 by county **SP-29**
 EQ database for OR (1833-1993) **O-94-4**
 EQ-induced slope instability, eastern
 portion of the Eola Hills **IMS-18**
 EQ-induced slope instability, W. portion of
 Salem Hills **IMS-17**
 EQ maps guide for local govt. **O-98-04**
 EQ maps for Astoria-Warrenton, Brookings,
 Coquille, Florence-Dunes City, Lincoln
 City, Newport, Reedsport-Winchester
 Bay, Seaside-Gearhart-Cannon Beach &
 Tillamook **IMS-10**
 EQ maps for Cottage Grove, Sutherlin-
 Oakland, Roseburg, Grants Pass, Ashland
IMS-9
 EQ maps for Canby-Barlow-Aurora,
 Woodburn-Hubbard, Silverton-Mt. Angel,
 Stayton-Sublimity-Aumsville, Lebanon,
 Sweet Home **IMS-8**
 EQ map for Eugene-Springfield **IMS-14**
 EQ map for Portland area **IMS-1, -15, -16**
 EQ maps for St. Helens-Columbia
 City-Scappoose, Sandy, Hood River,
 McMinnville-Dayton-Lafayette, Newberg-
 Dundee, Sheridan-Willamina, Dallas,
 Monmouth-Independence **IMS-7**
 EQ map of Klamath Falls area **IMS-19**
 EQ Safety Clackamas Co. Schools **O-04-16**
 Earthquakes: Converging at Cascadia
 Symposium Proceedings AEG **SP-28**
 Faults, bedrock geology, sed. thickness of
 W. half of Oregon City 1:100,000 quad
IMS-4
 Geologic Mapping & Database for Portland
 area fault studies **O-04-02**
 Hazard mitigation **SP-30, SP-31**
 Mt. St. Helens/Trojan site **O-81-9**
 Nisqually, Washington EQ **O-01-02**
 Oregon seismicity, 1841-1986 **GMS-49**
 Penrose Conf. 2000: Great Cascadia EQ
 Tricentennial **SP-33**
 Pilot project: Eugene-Springfield EQ
 damage **O-00-02**
 Portland area hazard maps **IMS-1, -4,**
-15, -16, GMS-79, -89, -90, -91, -92, 104,

O-90-2, O-93-06, O-93-14, O-74-01
 Portland St. Univ. Montgomery Court
O-07-04
 Portland St. Univ. Residence Hall **SP-38**
 Prelim. seismic hazard Tillamook Co.
O-01-06
 Prelim. EQ hazard Benton Co. **O-01-05**
 Salem area hazard maps **GMS-105**
 Seaside's Tsunami Awareness Program
O-05-10
 Shear-wave velocity measurements,
 Portland area **O-95-7**
 Siletz Bay area, Lincoln Co. **GMS-93,**
O-95-05, O-95-06
 Statewide Seismic Assessment **O-07-02**
 Statewide hazard maps **GMS-100**
 Subsidence from earthquakes **O-97-05**
 Sustainable practices at Oregon Univ.:
 Reducing EQ hazards **O-04-21**
 Tsunami map of Alsea Bay **IMS-23**
 Tsunami map of Astoria **IMS-11**
 Tsunami map of Coos Bay Area **IMS-21**
 Tsunami map of Florence-Siuslaw River
 Area **IMS-25**
 Tsunami map of Gold Beach **IMS-13**
 Tsunami map of Seaside-Gearhart **IMS-3**
 Tsunami maps, Siletz Bay area **GMS-99**
 Tsunami map of Warrenton **IMS-12**
 Tsunami map of Yaquina Bay **IMS-2**
 Tsunami maps, coastal quadrangles
O-95-9 thru -38, O-95-43 thru -67,
O-97-31, -32, O-95-39 thru -42
 digital reissue of above **O-00-05**
 Tsunami mapping techniques **O-97-34**
 Tsunami preparedness Oregon Lodging
O-03-04
 Tsunami sign placement guide **O-03-06**
 World distribution of carbon-dioxide
 springs and zones of seismicity **I-1528**
Faults, linears
 Cascade Range, North **SP-12**, South **SP-13**
 Neotectonic map, continental margin
O-92-4
 North-central Oregon **GMS-27**
 Photogeologic map of young faults,
 McDermitt quad **MF-2177**
Hazards, general
 Asbestos, quarries near serpentinite **O-78-5**
 Benton Co., eastern **B-98**
 Bull Run watershed geol. hazards **B-82**
 Clackamas Co., northwest **B-99**
 Clatsop Co. (coastal) **B-74**, (inland) **B-79**
Coastal Lincoln Co. O-97-11 thru -30, O-97-
06 thru -10, O-94-11, thru -30, O-93-10
 Coast Hazards & Mgt. issues **O-04-18**
 Coastal zone hazards inventory **MP-17**
 Coos Co., western **B-87**

Prices and other details are in the Series list beginning on page 20. Publications in italics are not in print.

HAZARDS (CONT.) — SEE ALSO MAPS BY COUNTY

Curry Co., western **B-90**
 Douglas Co., western **B-87**
 Eval coast erosion haz. zones **O-04-09**
 Geo. haz. Col. Riv. Trans. Corridor **O-04-08**
 Guidelines for geologic reports **O-00-04**
 Grant Co., John Day area **O-76-06**
 Hazard mitigation **SP-30, SP-31**
 Hood River Co., northern **B-91**
 Jackson Co., central **B-94**
La Grande area O-71-03
 Lane Co., coastal **B-85**
 Lincoln Co. **GMS-93, GMS-99, B-81, O-93-10, O-94-03, O-04-09**
 Linn Co., western **B-84**
 Marion Co. **O-77-04**
 Mt. St. Helens/Trojan site **O-81-09**
 Multnomah Co. **B-82, GMS-59, O-74-01, O-93-06**
 Sherman Co., northern **B-91**
 Tillamook Co. (coastal) **B-74, (inland) B-79**
 Trojan nuclear power plant site **O-78-01**
 Tualatin Valley region **B-60**
 Wasco Co., northern **B-91**
 Willamette Valley. **IMS-**
Hazardous wastes
Abandoned mines O-93-12
Klamath Co., Folsom basin O-71-01
Lake Co., Alkali Lake O-71-02
Landslides
 Bibliography of landslide deposits **O-82-6**
 Cape Cove landslide **O-00-03**

EQ-induced slope instability, eastern portion of the Eola Hills **IMS-18**
 Coastal erosion haz. Clatsop Plains **O-01-04**
 EQ & Landslide Hazards in Clackamas Co. **O-03-09, O-03-10**
 EQ-induced slope instability, western portion of the Salem Hills **IMS-17**
 EQ maps guide for local govt. **O-98-04**
 EQ maps for Astoria-Warrenton, Brookings, Coquille, Florence-Dunes City, Lincoln City, Newport, Reedsport-Winchester Bay, Seaside-Gearhart-Cannon Beach & Tillamook **IMS-10**
 EQ maps for Cottage Grove, Sutherlin-Oakland, Roseburg, Grants Pass, Ashland **IMS-9**
 EQ maps for Canby-Barlow-Aurora, Woodburn-Hubbard, Silverton-Mt. Angel, Stayton-Sublimity-Aumsville, Lebanon, Sweet Home **IMS-8**
 EQ map for Eugene-Springfield **IMS-14**
 EQ map for Portland region **IMS-1**
 EQ maps for St. Helens-Columbia City-Scappoose, Sandy, Hood River, McMinnville-Dayton-Lafayette, Newberg-Dundee, Sheridan-Willamina, Dallas, Monmouth-Independence **IMS-7**
 EQ map of Klamath Falls area **IMS-19**
 Evaluation coastal erosion hazard zones along dunes, Tillamook Co. **O-01-03**
 Hazard map of potential rapidly moving

landslides in western Oregon **IMS-22**
 Hazard mitigation **SP-30, SP-31**
 Johnson Creek Landslide **SP-40, O-04-05, O-06-02**
 Landslide Geomorphology of Oregon City **O-06-27**
 Landslide loss est. pilot project **O-02-05**
 Landslide Symposium **O-07-06**
 Loss reduction guide **O-95-08**
 Prelim. EQ hazard Benton Co. **O-01-05**
 Recon. Geologic Eval. Building Moolack Beach **O-03-07**
 Slope failure, GIS inventory **SP-34**
 Water-induced landslides, W. Salem Hills **IMS-6**
 Water-induced landslides, Eola Hills **IMS-5**
 Winston Slide Event Feb. 2004 **O-04-15**
Nuclear siting, hazards
Nuclear power plant siting O-73-01
Pebble Springs O-78-2, O-75-01
 Trojan nuclear power plant **O-78-1, O-81-9**
Volcanoes
 Three Sisters hazards **OFR 99-437**
 Mount Hood **OFR 97-89**
 Mount Rainier hazards **OFR 98-428**
 Mt. St. Helens **OFR 95-497**
 Newberry hazards **OFR 97-513**
 Crater Lake hazards **OFR 97-487**

ROCKS, MINERALS, AND GEMSTONES — SEE ALSO MAPS BY COUNTY

Aggregate — see also Cinders, Pumice, Scoria
Building-block materials, E. OR SH-14
 Demand for rock materials **SP-5**
Expanded shale SH-21
Lightweight aggregate industry SH-21
 Markets & demand forecast, construction aggregate **SP-27, O-96-03**
 Pumice **SP-25**
 Statewide **SP-27, B-64, QM-12, MP-2**
 Regional studies:
 Benton Co. **SH-27**
 Clackamas Co. **SP-3**
 Columbia Co. **SP-3**
 Deschutes Co. **B-89**
 Jackson Co., Applegate River **O-70-02**
Jackson Co., Bear Ck/Rogue Riv. O-70-01
Josephine Co. aggregate O-75-09
 Linn Co. **O-81-7**
 Marion Co. **O-81-7**
 Multnomah Co. **SP-3**
 Polk Co. **O-81-7**
Umatilla Co. SH-26
 Washington Co. **SP-3**

Yamhill Co. **O-81-07**
Antimony
 Resource maps **GMS-36, QM-12, MP-2**
 Statewide **B-64, SH-8, SH-13**
Andesite Conference
 Guidebook **B-62**
 Proceedings **B-65**
Asbestos
 Quarries near serpentinite **O-78-05**
 Resource maps **GMS-36, QM-12, MP-2**
 Statewide resources **B-64, SH-8**
Barite
 Josephine Co. **B-100, (Almeda Mine) SH-24**
 Statewide **QM-12, MP-2**
Bauxite
High-alumina iron ores, Wash. Co. SH-12
Industrial aluminum (introduction) SH-2
 NW Oregon **B-29**
 Pacific Northwest resources **O-76-03**
 Resource maps **GMS-36, QM-12, MP-2**
 Salem Hills **B-46**
 Statewide **B-64**
Bentonite
 Forum 1989 proceedings **SP-23**

Statewide **SP-20**
Black sands
 Coastal sands, mineralogy **B-30**
 Coos Co. **B-87, B-80**
 Continental shelf & coast **O-86-10**
 Klamath Co. **B-66**
 Statewide **B-64**
 SW coast **B-24**
Borates
 Curry Co. **B-90, B-93**
 Resource map **QM-12, MP-2**
Saline lakes SH-1
 Statewide **B-64**
Brick & tile
Industry in Oregon SH-19
Calcite
 Resource map **QM-12, MP-2**
Carbon dioxide
 Statewide **B-64**
Chert granules
 Resource map **QM-12, MP-2**
Chromite
 Resource maps **GMS-36, QM-12, MP-2**
 Statewide **B-9, B-64, SH-8**

Prices and other details are in the Series list beginning on page 20. Publications in italics are not in print.

SW Oregon **B-52**

Cinders

Resource map **QM-12, MP-2**

Statewide **B-64**

Clay

Bentonite **SP-20**

Brick & tile industry *SH-19*

Industrial aluminum SH-2

Production 1940 SH-5

Refractory clays, W. Oregon **B-6**

Statewide **GMS-36, B-64, QM-12, MP-2**

Coal

Analyses for utilization **B-20**

Arbuckle Mountain coal field **O-86-05**

Coos Bay coal **B-2, B-27, O-75-06**

NE Oregon lignite & coal **O-85-2**

Production 1940 SH-5

Resource maps **GMS-36, QM-12, MP-2**

S. Tyee basin **O-89-3**

Statewide **B-64**

Cobalt

Resource maps **GMS-36, QM-12, MP-2**

Statewide **B-64**

Copper

Resource maps **GMS-36, QM-12, MP-2**

Statewide *B-64, SH-8*

Diatomite

Lightweight aggregate industry SH-21

Production 1940 SH-5

Resource maps **GMS-36, QM-12, MP-2**

Statewide **B-64**

Gemstones

Gem minerals in Oregon **B-7**

Production 1940 SH-5

Resource map **QM-12, MP-2**

Statewide **B-64**

Glazes

Glazes from volcanic glass SH-20

General minerals & mining

Abandoned mines O-93-12

Coast & offshore **O-86-10, O-88-04,**

O-89-12, O-91-02

Description of minerals **O-88-06, MP-1**

Field identification for prospectors **B-16**

Gearhart Mtn. Wilderness mineral resource potential **MF-1367**

Kalmiopsis Wilderness minerals

MF-1240B, MF-1240E

Metal mines handbook **B-14**

Mineral info database (MILOC) **O-93-08,**
O-91-04

Mt. Hood Wilderness mineral potential **MF-1379E**

Nonmetallic production 1940 SH-5

Producers in OR, directory **O-93-09, O-87-03**

Production in 1993 **O-94-31**

North Fork Smith River roadless area

mineral resource potential **MF-1423C**

Sky Lake roadless area mineral resource potential **MF-1507B**

Statewide **GMS-36, O-93-8, B-64, O-91-04**

Strategic & critical minerals SH-8

Wild Rogue Wilderness mineral resource potential **MF-1381D**

Gold

Baker Co. **GMS-19, GMS-28, GMS-29**

Gold (lode) characteristics,

Medford 1°x 2° quad **MF-1383D**

Grant Co. **GMS-19, -25, -28, -29, -31, -35,**
(Granite district) **B-49,**

(Morning Mine region) **B-39**

Jefferson Co. (Oregon King Mine) SH-23

Josephine Co. (Mt. Reuben district) **B-34**

Lane Co. (Fall Creek mining district) O-83-05

Linn Co. (Quartzville mining district)
O-81-8

Malheur Co. **GMS-53, -54, -55, -56, -57,**
-58, -61, -62, -63, -64, -65, -67, -69, -71,
-72, -74, -77, -78; O-90-03, O-91-03, O-
92-02, O-92-05 thru -17, O-93-02 thru -05,
O-93-11

Placers, statewide MP-5

Platinum-and gold in parts of Medford and
Coos Bay 1°x 2° quads **MF-1832**

Statewide

GMS-36, B-64, B-61, QM-12, MP-2

Granite

Resource map **QM-12, MP-2**

Gypsum, anhydrite

Resource map **QM-12, MP-2**

Statewide resources **B-64**

Industrial minerals

Forum 1989 proceedings **SP-23**

Index to Forum proceedings 1965-89 **SP-24**

Iron

Coastal sands, mineralogy **B-30**

Portland area steel plant feasibility **B-8**

Resource map **GMS-36**

Statewide resources **B-64**

Wash. Co. high-alumina iron ores SH-12

Laws & regulations

Mining laws 1937 **B-1**

Limestone

Beneficiation SH-4

Forum 1989 proceedings **SP-23**

Production 1940 SH-5

Willamette Valley deposits SH-15

Resource maps **GMS-36, QM-12, MP-2**

Statewide **SP-19, B-64**

Limonite

Resource map **QM-12, MP-2**

Manganese

Lake Creek district, Jackson Co. SH-10

Resource maps **GMS-36, QM-12, MP-2**

S. Oregon coastal region SH-9

Statewide **B-17, B-64, SH-8**

Marble

Josephine Co., Grants Pass 30' quad **QM-3**

Josephine Co., Kerby 30' quad **B-40**

Resource map **QM-12, MP-2**

Mercury

Butte Falls quad **QM-2, SH-3**

Resource maps **GMS-36, QM-12, MP-2**

Statewide **MP-15, B-4, B-64, B-55, SH-8**

Molybdenum

Resource maps **GMS-36, QM-12, MP-2**

Statewide **B-64**

Nepheline syenite

Lincoln Co. **B-81**

Nickel

Resource maps **GMS-36, QM-12, MP-2**

Statewide **MP-20, B-64, SH-8**

Obsidian

Resource map **QM-12, MP-2**

Ophiolites

IGCP field-trip/seminar papers **B-95**

Peat

Statewide **B-64**

Perlite

Forum 1989 proceedings **SP-23**

Resource maps **GMS-36, QM-12, MP-2**

Statewide **B-64, SH-21**

Wasco County SH-16

Platinum

Statewide **B-64, SH-8**

Platinum-and gold in parts of Medford and
Coos Bay 1° x 2° quads **MF-1832**

Pumice, volcanic ash

Pumice & pumicite SH-6

Pumice in Oregon **SP-25**

Resource maps **GMS-36, QM-12, MP-2**

Statewide **SP-25, B-64, SH-21**

Reclamation

Mined land reclamation, best mgmt.
practices **O-96-02**

Mined land reclamation status maps

MLRS-3, -10, -17, -24

Sandstone

Resource map **QM-12, MP-2**

Statewide **B-64**

Scoria

Resource map **QM-12, MP-2**

Statewide **B-64**

Silica, silica sand

Clatsop Co. **O-84-05**

Coastal sands, mineralogy **B-30**

Morrow Co. **O-84-05**

Production 1940 SH-5

Statewide **GMS-36, SP-22, B-64, QM-12,**
MP-2

ROCKS, MINERALS, AND GEMSTONES (CONT.) — SEE ALSO MAPS BY COUNTY

Silver

Resource map **GMS-36**
 Silver in stream sediment, Medford 1° × 2°
 quad. **MF-1383H**
 Statewide **B-61, B-64**
Soda ash, sodium minerals
Lake Co. sodium salts SH-17
 Statewide **B-64**

Soil

Soil as mineral resource **B-26**

Talc, soapstone

Douglas Co. **B-75**
 Forum 1989 proceedings **SP-23**
 Josephine Co. **B-100**
 Statewide **SP-18**

Tin

Harney Co., Juniper Ridge **B-23**
 Statewide **SH-8**

Titanium

Coastal sands, mineralogy **B-30**
 Statewide **B-64, SH-8**

Travertine

Baker Co. **QM-12, MP-2**

Tuff

Lightweight aggregate industry SH-21
 Statewide **B-64, QM-12, MP-2**

Tungsten

Resource maps **GMS-36, QM-12, MP-2**
 Statewide **B-64, SH-8, SH-22**

Uranium

For prospectors SH-18
 Resource map **GMS-36**
 Statewide **B-64**

Vanadium

Resource map **QM-12, MP-2**
 Statewide **B-64, SH-8**

Zeolites

Forum 1989 proceedings **SP-23**
 Resource map **GMS-36**
 Statewide **B-64**

Zinc

Resource map **QM-12, MP-2**
 Statewide **B-64, SH-8**

GEOHERMAL, OIL, AND GAS RESOURCES — SEE ALSO MAPS BY COUNTY

Geothermal exploration

Alvord Desert area **O-80-10**
 Austin Hot Springs/Breitenbush area **SP-9, O-88-05**
 Belknap-Foley area **O-80-02**
 Burns quad, S. **GMS-20**
 Cascades **SP-15, O-82-07**
 Craig Mountain-Cove area **O-80-04**
 Deschutes Co. **B-89**
 Double Mountain quad **GMS-58**
 Drilling data
 Cascades, north-central **O-80-12**
 Mt. Hood, OMF 1 geophysical logs O-78-6
 Mt. Hood, OMF 7A drilling data **O-80-11**
 Mt. Hood, OMF 7A geophys. logs **O-81-02**
 Newberry drilling activity **O-88-03**
 Santiam Pass area **O-92-3**
 Electrical power potential, Cascades
 O-94-7
 Glass Buttes area electr. resistivity **O-76-1**
 Gradient data
 1970-1974 **O-75-03**
 10/74-6/75 **O-75-04**
 9/75-12/76 **O-77-02**
 12/76-12/77 **O-78-04**
 1978 **O-81-03A**
 1979 **O-81-03B**
 1980 **O-81-03C**
 1981 **O-82-04**
 1982-1984 **O-86-02**
 1985-1994 **O-95-03**
 Harney basin **O-80-06, O-80-07**
 Heat-flow studies
 Brothers fault **O-77-03**
 Cascade Range heat-flow **O-84-4**
 Central Cascades, location of holes O-75-2
 Statewide **SP-4**
 Hot springs:
 Chemical analyses, springs & wells
 O-79-3
 Thermal springs & wells **GMS-10, MP-14**

Klamath Co., eastern **B-66**
 Lake Co., western **B-66**
 Lakeview area **O-80-9**
 Low-temperature assessment report
 O-80-14, final report O-82-05
 Low-temp data for OR **O-94-09, O-94-8**
 Malheur Co. **GMS-21, GMS-58, GMS-61**
 Mitchell Butte quad **GMS-61**
 Mt. Hood area **SP-14, MF-1379E, MF-1379B, O-79-08**
 Newberry volcano potential sites **O-83-3**
 Potential future energy sources **MP-18**
 Powell Buttes area **O-80-08**
 Santiam Pass area **O-92-03**
SE Oregon potential O-75-08, O-96-04
Snake River Plain, western O-80-05
 Springs, statewide **GMS-10, O-79-3, MP-14**
 Statewide resource map **GMS-11**
 Studies & exploration, 1975 **O-75-07**
 Studies in Oregon, 1977 **MP-19**
 Vale East quad **GMS-21**
 Willamette Pass area **O-80-03**
Laws & regulations
 Geothermal exploration until 1984 **MP-4**
 Oil & gas exploration until 1984 **MP-4**
(Current rules available free)
Newberry caldera
 Conference papers **B-57, B-62**
 Drilling activity **O-88-03**
 Geotherm. exploration potential **O-83-3**
Oil & Gas
 Astoria basin **OGI-14**
 Available well records **MP-8**
 Biostratigraphy & correlations
 Astoria basin **OGI-14**
 Coos Co. (four deep wells) **O-79-05**
 Coos Co. E. Warren #1-7 well **OGI-4**
 Coos (W.), Douglas & Lane Cos. **OGI-11**
 General Petroleum Corp. Long Bell #1
 well **OGI-3**
 Gilliam Co., stratigraphy of Standard

Kirkpatrick #1 **O-87-02**
 Nehalem (eastern) basin **OGI-9**
 Ochoco basin subsurface stratig. **OGI-8**
 S. OR continental margin, Tertiary rocks
 MF-1482
 SW Oregon (four wells) **O-80-13**
 SW Oregon (lithology of 11 wells)
 O-80-13
 W. Oregon Cenozoic stratigraphic
 correlation **OGI-7**
 W. Oregon Tertiary **B-36**
 Willamette basin (southern) **OGI-13**
 Willamette basin (northern) **OGI-12**
 Willamette Valley (five wells in W) **O-80-1**
 Bibliography, 1896-1989 **O-89-10**
 Camas Valley quad map, 1993 **GMS-76**
 Coos Basin **OGI-6**
 Hydrocarbons in OR (supersedes **MP-6**)
 OGI-15
 Lower Columbia & Willamette basins
 subsurface geology **OGI-2**
 Lower Siuslaw R. area **OM-186**
 Lower Umpqua R. area **OM-204**
 Marys Peak and Alsea quads **OM-162**
 Mist Gas Field:
 Exploration & development **OGI-10**
 Geologic cross section **OGI-17**
 Map **O-02-1, O-81-04, O-84-02, O-88-02, O-89-02, O-94/95/96/97/98/99/00/01-1**
 Production 1979-92 **O-94-06, O-97-1**
 Neotectonic map of the Oregon
 continental margin & adjacent abyssal
 plain **O-92-04**
 Ochoco basin subsurface stratigraphy
 OGI-8
 Onshore-offshore cross section, N. OR
 Coast Range to continental slope **SP-26**
 Oil & gas exploration wells **OGI-16**
 Petroleum potential, wilderness lands
 I-1544
 Reston quad map, 1990 **GMS-68**

Prices and other details are in the Series list beginning on page 20. Publications in italics are not in print.

GEOTHERMAL, OIL, AND GAS RESOURCES (CONT.) — SEE ALSO MAPS BY COUNTY

Sheridan & McMinnville quads **OM-155**
 Siuslaw R., geology of lower area **OM-186**
 S. Tyee basin **O-89-3, OGI-19, OGI-18**
 Statewide **OGI-15, GMS-36, OGI-16, B-64**

MP-9
 Umpqua R., geology of lower area **OM-204**
 Upper Nehalem River basin **OGI-5**
 W Snake R. basin petroleum geology

Willamette Valley, geology of the west-central border **OM-150**

FIELD TRIP GUIDES, FOSSILS, METEORITES

Field trip guides

Along Oregon highways **B-50**
 Cascades **B-57, B-62, B-101**
 Clackamas/Santiam Rivers area **B-101**
 Coast **B-77, B-101**
 Coast Range/Marys Peak **B-101**
 Columbia River Gorge **B-77**
 Coos Bay/Cape Blanco **B-101**
 Field guide geologic processes in Cascadia **SP-36**
 H.J. Andrews Exper. Forest **B-101**

High Lava Plains **B-57, B-62**
 Klamath borderland **B-101**
 Lava tubes in Bend area **B-71**
 Mt. Hood geologic history **OFR 97-263**
 McKenzie Pass area **B-62**
 Newberry volcano area **B-57**
 North-central/NW Oregon **B-77**
 Portland urban geology **B-77**
 Umatilla River Basin **O-04-23**
 Upper Grande Ronde Basin **O-04-10**

Fossils

Bibliography **SP-17**
 Facts about fossils **MP-3**
 First aid to fossils **B-18**
 Reprint of ORE BIN articles **B-92**

Meteorites

Collection of articles **MP-11**

Also see the list of Field Trip Reprints (originally published in Oregon Geology) on page 42.

GEOPHYSICS, GEOCHEMISTRY, GEOMORPHOLOGY — SEE ALSO MAPS BY COUNTY

Brothers fault zone

Geothermal-gradient data **O-76-02**
 Heat-flow study **O-77-03**

Cascade Range

Aeromagnetic anomaly map, central **GMS-9**
 Aeromagnetic anomaly map, N. **GMS-40**
 Aeromagnetic anomaly map, S. **GMS-17**
 Clear Lake, Linn Co. **MP-10**
Fall Creek mining district O-83-05
Geology & geothermal resources O-82-7
 Geol. & geotherm. resources, central **SP-15**
 Geotherm. drilling, north-central **O-80-12**
 Geothermal studies **O-94-07**
 Gravity anomalies, implications **O-82-09**
 Gravity anomaly map, central **GMS-8**
 Gravity anomaly map, north **GMS-15**
 Gravity anomaly map, south **GMS-16**
Heat-flow hole study, central O-75-02
 Heat-flow map **O-84-4**
 Linears & faults, south **SP-13**
 Linears, north **SP-12**
 Mt. Hood:
 Area geol. & geotherm. resources **SP-14**
 Bibliography **O-75-05**
 Geochemical studies **O-79-02**
 Geology & geochemistry **SP-8**
 Geotherm. resource assessment O-79-8
 Old Maid Flat geophysical logs **O-81-2**
 Residual gravity maps **GMS-26**
 NW¼ Broken Top 15' quad **SP-21**

Recent volcanism, 3 Fingered Jack to S. Sister **MP-10**
 Santiam Pass area **O-92-03**
 Scientific drilling proposal **O-86-03**
 Tectonic rotation, W. Cascades **SP-10**
Upper Clackamas/N. Santiam R. O-76-05
Chapman Conference on Partial Melting
 Magma genesis (proceedings) **B-96**
Geochemistry
 Baker Co. **O-84-03**
 Cenozoic volcanic rocks, index to potassium-argon ages **MF-569**
Fall Creek mining district O-83-05
 Geoanalytical Information Layer for Oregon, Release 1 **GILO-1**
 Granite plutons, geophys./geochem. Medford quad **MF-1383E**
 Grant Co. **O-84-03**
 Homestead, Lake Fork, and Lick Ck roadless areas, geochem. map **MF-1612B**
 Kalmiopsis Wilderness geochemical **MF-1240C, MF-1240F**
Lane Co., Fall Creek district O-83-05
 Mt. Hood **SP-8, O-79-02**
 North Fork Smith River roadless area geochemical characteristics **MF-1423C**
Ochoco National Forest, W. part O-83-04
 Pine Creek area (Rare II), geochem. sample localities **MF-1237**

Quartzville mining district **O-81-8**
 Radiometric ages, 35°-39° N. **I-537**
Stream sediment, SW Oregon O-69-01, NE Oregon O-76-04
 Thermal springs & wells in OR **O-79-03**
 Wild Rogue Wilderness geochemistry **MF-1381B**
Geophysical maps & studies
 Cascades **GMS-8, -9, -15, -16, -17, -26, -40, O-82-09**
 Geophys./geochem. granite plutons, Medford quad. **MF-1383E**
 Harney basin **O-80-06, O-80-07**
 Kalmiopsis Wilderness magnetics **MF-1240D, MF-1240B**
 Lakeview area **O-80-9**
 Medford 1°x2° quad aeromag **MF-1383B**
 Newberry volcano **O-83-3**
 Onshore & offshore OR gravity **GMS-4**
 Powell Buttes area **O-82-8**
W. Snake River Plain O-80-05
 Wild Rogue Wilderness aeromag **MF-1381C**
Geomorphology
 Landforms of OR, sketch relief map **QM-11**
 Mosaic of ERTS-1 imagery, state map **MP-16**
 N. Wallowa Mtns. physiography **B-12**
 Oregon Dunes NRA landforms **MF-1205**

Prices and other details are in the Series list beginning on page 20. Publications in italics are not in print.

Bibliographies

Baker 1°x2° quad O-79-04a,b
Bend 1°x2° quad O-79-40d,e
Canyon City 1°x2° quad O-79-4f,g
 Cascade mapping **O-84-4**
Columbia Plateau (Col. R. basalt) O-79-1
 Geology & mineral resources of Oregon:
 (1936-1945) **B-33**
 (1946-1950) **B-44**
 (1951-1955) **B-53**
 (1956-1960) **B-67**
 (1961-1970) **B-78**
 (1971-1975) **B-97**
 (1976-1979) **B-102**
 (1980-1984) **B-103**
Grangeville 1°x2° quad O-79-04h
 Landslide deposits **O-82-6**
 Mapping indexes **GMS-14, O-97-33,**
O-95-04, MP-12
 Mt. Hood **O-75-05**
 Ocean floor off Oregon **GMS-39**
 Oil & gas explor., 1896-1989 **O-89-10**
 Ore Bin/OR Geology indexes **SP-16, MP-13**
 Paleontology **SP-17**
Pendleton 1°x2° quad O-81-10, O-79-04i
The Dalles 1°x2° quad O-81-10, O-79-4j
 Theses & dissertations **SP-11, MP-7**
Biennial reports, 1937-1974
B-13, -21, -25, -28, -32, -38, -42, -43, -45,
-47, -48, -51, -54, -56, -59, -63, -68, -76,
-86
Crater Lake
 Andesite Conference guidebook **B-62**
 Comparative physiographic diagrams,
 Mount St. Helens & Crater Lake **MF-1403**
 Lunar Geological Field Conference
 guidebook **B-57**
 Volcano hazards **OFR 97-487**
Digital mapping
 Experimental digital shaded relief maps of
 Oregon **I-2271**
 Digital shaded relief of US **I-2206**
 Requirements, agencies **O-84-6, O-86-17**
Formations
 Cenozoic volcanic rocks, index to
 potassium-argon ages **MF-569**
Columbia River basalt bibliography O-79-1
 John Day Formation in the SW part of the

Blue Mtns. **I-872**
 Oregon, East half **B-73**, West half **B-70**
 Pleistocene Lakes in the Great Basin **I-416**
 Post-Columbia River Basalt Group *O-81-10*
 Rattlesnake Fm. **SH-25**
 Volcanic centers, late Cenozoic, W. US **I-1523**
 Volcanic centers, Cenozoic, OR/WA. **I-1091D**
Cascade Range geology
 Geologic map of a part of the Cascades
 43°-44° **I-1891**
 Mt. Adams volcanic field geologic map
I-2460
 Mt. Bachelor chain geologic map **I-1967**
 Physiographic diagrams, Mt. St. Helens and
 Crater Lake **MF-1403**
 Volcanoes, Cascades, late Cenozoic **I-1507**
 Volcanics, Upper Eocene to Holocene
I-2563
 Volcano hazards
 Crater Lake **OFR 97-487**
 Mt. Hood **OFR 97-89**
 Mt. Rainier, **OFR 98-428**
 Mt. St. Helens **OFR 95-497**
 Newberry Volcano **OFR 97-513**
Gorda Ridge studies
 Biology/ecology
 Benthic fauna **O-86-11, O-87-05**
 Escanaba Trough vent communities
O-89-5
 Nekton **O-86-07**
 Plankton **O-86-08**
 Sea Cliff exploration, N. ridge **O-89-06**
 Seabirds **O-86-09, O-87-04**
 Hydrothermal activity studies
 Effluents **O-89-07**
 Heat flow **O-86-12**
 Precipitates from basalts **O-86-18**
 Sulfides, breccias, greenstones **O-86-16**
 Trace metals & active venting **O-86-13**
 Radon-222 as real-time tracer **O-86-14**
 Mineral deposits, N. ridge **O-89-09**
 Sea Cliff Hydrotherm. Field analyses
O-89-8
 Sediment studies **O-86-19**
 Seismometer measurements **O-86-15**
 SESCO sample analyses **O-89-11**
Lava tubes
 Bend area **B-71**

Lunar Geological Field Conference

Guidebook **B-57**
Transactions O-66-01
Offshore geology
 Bibliography **GMS-39**
 Bottom topography of Pacific Cont. Margin,
 Strait of Juan De Fuca to Cape Mendocino
I-2091C
 Cross section, Coast Range to continental
 slope **SP-26**
 Cross section, Mist to offshore **OGI-17**
 Depth to basement of Cont. Margin,
I-2091B
 Geologic map **GMS-42**
 Gravity maps **GMS-4**
 Heavy minerals on continental shelf **O-88-4**
 Land-sea cross section of the southern OR
 continental margin **I-1463**
 Mineral resources map **GMS-37**
 Neotectonic map, continental margin
O-92-4
 Oil & gas explor. well records **OIG-16**
 Placer minerals **O-89-12, O-91-2**
 Sediment isopachs in the deep-sea basin
 of Pacific Cont. Margin, Strait of Juan De
 Fuca to Cape Mendocino **I-2091A**
 Well lithology & foraminifera **O-80-13**
Pluvial lakes
 Fort Rock Lake **SP-7**
State Map Adv. Council (SMAC)
Annual Reports
O-79-9, O-80/81/82/83/84/85/86/87.
/88/89-1
Water resources
 —Also see quadrangle and geology maps
 by county
 Bull Run watershed geolog. hazards **B-82**
 Geology So. Grande Ronde & Lower
 Catherine Creek **O-02-02**
 Morrow Co. groundwater studies **B-41**
 Statewide **B-64**
 Umatilla Co. groundwater studies **B-41**
 Upper Grande River Basin **O-04-10**

Baker County

Dredging of farmland **B-19**
 Geochemical data, several quads **O-84-3**
 Geochemical map of Homestead, Lake Fork & Lick Creek roadless areas **MF-1612B**
 Geochemical map of Homestead, Lake Fork & Lick Creek roadless areas **MF-1612A**
 Metal mines handbook **B-14A**
 Oregon Geologic Data Comp **OGDC-3**
 Willowa Mountains **B-3, B-12, QM-10**
 Quadrangles mapped:
 Anthony Butte **O-04-12**
 Bourne **GMS-19**
 Bowen Valley **O-78-03**
 Brannan Gulch **GQ-1744**
 Bullrun Rock **O-79-06**
 Dooley Mtn. **GQ-1694**
 Elkhorn Peak **GMS-41**
 Grangeville **I-1116, MF-1902**
 Greenhorn **GMS-28**
 Keating NW **O-77-01b**
 La Grande Reservoir **O-04-06**
 Mormon Basin **O-06-25**
 Mt. Ireland **GMS-22**
 Rastus Mountain **O-79-07**
 Sawtooth Ridge **O-77-01a**
 Tucker Flat **GMS-110**
 Vinegar Hill **GMS-29**
 Virtue Flat **O-77-05**
 15' Durkee **GMS-3**
 Big Lookout Mtn., Durkee, Lawrence Creek, Little Lookout Mtn.
 15' Huntington/Olds Ferry **GMS-13**
 Birch Creek Meadow, Henley Basin, Huntington, Lime, Olds Ferry, Porters Flat, Rye Valley
 15' Mineral **GMS-12**
 Connor Ck., Daly Ck., Sturgill Ck.
 15' Sparta **GMS-1**
 Balm Creek Reservoir, Glasgow Butte, Sparta, Sparta Butte
 30' Ironside Mountain **QM-4**
 Bullrun Rock, Deardorff Mtn., Eldorado Pass, Hereford, Little Baldy Mtn., Rail Gulch, Rastus Mtn., Unity
 30' Sumpter **QM-8**
 Anthony Lakes, Beaverdam Creek, Bourne, Elkhorn Peak, Greenhorn, Mt. Ireland, Phillips Lake, Pogue Point, Rock Creek, Sumpter, Unity Reservoir, Whitney
 30' Willowa Lake **QM-10**
 Aneroid Mtn., Bennett Pk., Chief Joseph Mtn., Cornucopia, Deadman Point, Eagle Cap, Enterprise, Joseph, Kinney Lake, Krag Pk., Luck Creek, North Minam Meadows, Steamboat Lake
 30' x 60' La Grande **RMS-1**

1°x2° Baker **O-77-6, GMS-7, O-79-4a,b**
 1°x2° Canyon City *O-79-04f,g*

Benton County

EQ & Landslide Hazards, **IMS-24**
 Geologic hazards, E. Co. **B-98, IMS-24**
 Metal mines handbook **B-14D**
 Prelim. EQ hazard Benton Co. **O-01-05**
 Rock materials **SH-27**
 Willamette Valley, geology of the west-central border **OM-150**
 Quadrangles mapped:
 Albany **O-06-26**
 Albany **B-37**
 Corvallis **B-98**
 Greenberry **B-98**
 Lewisburg **B-98**
 Monroe **B-98**
 15' Albany **B-37**
 Albany, Lewisburg, Riverside, Tangent
 15' Alsea **OM-162**
 15' Mary Peak **OM-162**
 15' Tidewater **I-866**
 15' Waldport **I-866**
 West of 123°30'
 Bibliography map **GMS-39**
 Geologic map **GMS-42**
 Mineral resources map **GMS-37**

Clackamas County

Austin Hot Springs area **O-88-05**
 Breitenbush Hot Springs **SP-9**
 Bull Run watershed hazards **B-82**
 Clackamas Co. mined land reclamation status **MLRS-3**
 EQ & Landslide Hazards in Clackamas Co. **O-03-09 & O-03-10**
 EQ hazard maps **GMS-91, GMS-92, IMS-1, IMS-8, IMS-15, IMS-16**
 EQ Safety Clackamas Co. Schools **O-04-16**
 Faults, bedrock geology & sed. thickness of w. half of Oregon City 1:100,000 quad **IMS-4**
 Geologic Mapping & Database for Portland area fault studies **O-04-02**
 Landslide Geomorphology of Oregon City **O-06-27**
 Metal mines handbook **B-14D**
 Mt. Hood geologic history **OFR 97-263**
 Mt. Hood volcanic hazards **OFR 97-89**
 Mt. Hood Wilderness:
 Aeromag and Bouger gravity **MF-1379D**
 Geochemistry **MF-1379C**
 Geothermal investigations **MF-1379B**
 Min. and geothermal potential **MF-1379E**
 NW Co. geology & hazards **B-99**
 Portland, south EQ hazards **GMS-59**
 Portland area EQ studies **O-90-2, O-74-1**
 Portland area geology SH-7, **QM-9**
 Tualatin Valley engineering geology **B-60**
 Quadrangles mapped:

Canby **B-99, O-04-02**
 Damascus **B-99, GMS-60, O-04-02**
 Elk Prairie **GMS-51**
 Estacada **B-99, O-04-02**
 Gladstone **B-99, O-04-02, O-90-02**
 Lake Oswego **B-99, GMS-59, O-04-02, O-90-2**
 Mt. Lowe **SP-9**
 Oregon City **B-99**
 Pinhead Buttes **SP-9**
 Redland **B-99**
 Sandy **B-99**
 Scotts Mills **GMS-33, OFR 99-141**
 Silverton **OFR 99-141**
 Stayton **OFR 99-141**
 Sherwood **B-99**
 Wilhoit **GMS-32**
 15' Portland **GQ-104**
 30'x60'W. half Oregon City **IMS-4**

Clatsop County

Astoria basin map **OGI-14**
 Columbia River littoral cell **O-02-04**
 Coastal critical facilities vulnerable to hazards **O-95-02**
 Coastal sands, mineralogy **B-30**
 Coastal zone hazards inventory **MP-17**
 Continental margin geology **GMS-42**
 Cross sect., Coast Range to cont. slope **SP-26**
 Cross sect., Mist Gas Field to offshore **OGI-17**
 Dune ridges of Clatsop County **O-01-07**
 EQ maps for urban areas **IMS-10**
 Environmental geology, coastal **B-74**
 Environmental geology, inland **B-79**
 Metal mines handbook **B-14D**
 Mist Gas Field history **OGI-10**
 Nehalem R. basin natural-gas study **OGI-5**
 Relative EQ hazard maps **IMS-10**
 Silica sand **O-84-05**
 Tsunami maps by quad **O-95-9** thru -16
 Tsunami map of Astoria area **IMS-11**
 Tsunami map of Warrenton **IMS-12**
 Tsunami map of Seaside-Gearhart **IMS-3**
 Quadrangles mapped:
 Elsie **OGI-17**
 Hamlet **OGI-17**
 Necanicum Junction **OGI-17**
 Sager Creek **OGI-17**
 Tillamook Head **OGI-17**
 Vinemaple **OGI-17**
 Strip maps **SP-26**
 Cathlamet, Gearhart, Green Mtn., Marshland, Nicolai Mtn., Olney, Wickiup Mtn.
 15' Astoria **B-74**
 Astoria, Gearhart, Olney, Warrenton
 15' Birkenfeld **B-79**
 Birkenfeld, Clear Ck., Sager Ck., Sunset

Prices and other details are in the Series list beginning on page 20. Publications in italics are not in print.

Sprg
 15' Cannon Beach **B-74**
 Arch Cape, Necanicum Jct., Soapstone
 Lake, Tillamook Head
 15' Cathlamet **B-79**
 Marshland, Nassa Point, Nicolai Mtn.
 15' Saddle Mountain **B-79**
 Elsie, Hamlet, Saddle Mtn., Vinemaple
 15' Svensen **B-74, B-79**
 Cathlamet Bay, Green Mtn., Knappa,
 Wickiup Mtn.
 1°x2° Vancouver, W. half **O-83-06**
 W. of 123°30'
 Bibliography map **GMS-39**
 Geologic map **GMS-42**
 Mineral resources map **GMS-37**

Columbia County

Aggregate **SP-3**
 E. Nehalem basin biostratigraphy **OGI-9**
 EQ hazard maps **IMS-7**
 Metal mines handbook **B-14D**
 Mist Gas Field history **OGI-10**
Mist Gas Field map O-81-04, O-84-02, O-88/89-02, O-94/95/96/97/98/99-01, O-00-01, O-01-01, O-02-01, O-03-01
Mist Gas Field report O-90/91/92/93-01, O-94-06, O-97-01
 Nehalem R. basin natural-gas study **OGI-5**
 Subsurface biostratigraphy **OGI-9**
 Trojan plant hazards **O-78-01, O-81-09**
 Quadrangles mapped:
 Birkenfeld **OGI-17**
 St. Helens **B-31**
 Strip maps **SP-26**
 Bacona, Baker Pt., Marshland, Pittsburg
 15' St. Helens **B-31**
 Chapman, Deer Isl., St. Helens, Trenholm
 1°x2° Vancouver, W. half **O-83-06**

Coos County

Biostratigraphy of exploratory wells **OGI-11**
 Coastal critical facilities vulnerable to
 hazards **O-95-02**
 Coastal sands, mineralogy **B-30**
 Coastal zone hazards inventory **MP-17**
 Continental margin geology **GMS-42**
 Coos basin oil & gas prospects **OGI-6**
 Coos Bay coal reports **B-2, B-20, O-75-6**
 Coos Bay quad geology **B-27**
 EQ maps for urban areas **IMS-10**
 Environmental geology W. Co. **B-87**
 Eocene stratigraphy, SW Oregon **B-83**
 Forams, Warren Coos Co. 1-7 well **OGI-4**
 Geology & mineral resources **B-80**
 Gold (Iode) characteristics,
 Medford 1°x2° quad **MF-1383D**
 Lithology, forams, SW wells **O-80-13**
 Medford 1°x2° quad aeromag **MF-1383B**
 Metal mines handbook **B-14C-I**
 Micropaleo study of 4 deep wells **O-79-5**

Myrtle Point area **MF-302**
 Platinum-and gold in parts of Medford and
 Coos Bay 1°x2° quads **MF-1832**
 Prelim. Geologic Comp. Map of the SW
 Portion of Oregon **O-07-16**
 S. Tyee basin oil, gas, coal **OGI-18, OGI-19,**
O-89-3
 Silver in stream sediments, Medford 1°x2°
 quad **MF-1383H**
 Tsunami hazard maps by quad **O-95-43**
 thru **-52, O-95-54, IMS-21**
 Umpqua R., geology of lower area **OM-204**
 Wild Rogue Wilderness:
 Aeromagnetism **MF-1381C**
 Geochemistry **MF-1381B**
 Geology **MF-1381A**
 Mineral resource potential **MF-1381D**
 Quadrangles mapped:
 Calf Ranch Mountain **O-82-03**
 Camas Valley **GMS-76**
 Charleston **GMS-94**
 Coos Bay **GMS-97**
 Dora **GMS-98**
 Kenyon Mountain **GMS-83**
 Langlois **O-82-3**
 Mt. Gurney **GMS-85**
 Remote **GMS-84**
 Sitkum **GMS-98**
 15' Bandon **B-87**
 Bandon, Bill Peak, Bullards, Riverton
 15' Coos Bay **B-87**
 Allegany, Coos Bay, Daniels Ck.,
 McKinley, N. Bend
 15' Coquille **B-87**
 Bridge, Coquille, Myrtle Point
 15' Empire **B-87**
 Cape Arago, Charleston, Empire
 15' Langlois **B-87**
 Calf Ranch Mtn., Langlois
 15' Marial **MF-1735**
 15' Powers **GMS-5**
 Barklow Mtn., China Flat, Dement
 Creek, Powers
 15' Reedsport **B-87**
 Lakeside, Trail Butte
 15' Scottsburg **B-87**
 Deer Head Point, Elk Pk., Loon Lake,
 Scottsburg
 15' Sitkum **B-87**
 Dora, Kenyon Mtn., Remote, Sitkum
 30' Coos Bay **B-27**
 Allegany, Bandon, Bill Peak, Bridge,
 Bullards, Cape Arago, Charleston,
 Coos Bay, Coquille, Daniels Creek,
 Empire, McKinley, Myrtle Point, North
 Bend, Riverton
 30'x60' Roseburg **OFR 00-376**
 W. of 123°30'
 Bibliography map **GMS-39**

Geologic map **GMS-42**
 Mineral resources map **GMS-37**
Crook County
 Mineral assessment, Stephenson Mtn
O-86-4
 Ochoco basin biostratigraphy **OGI-8**
 Oregon Geologic Data Comp **OGDC-3**
 Powell Buttes area **O-80-8, O-82-8**
 Prelim. Geologic Comp. Map of the Central
 Portion of Oregon **O-07-08**
 Smith Rock area **I-1142**
 Suplee-Izee area **B-58**
W. Ochoco Natl. Forest geochemical survey
O-83-4
 Quadrangles mapped:
 Bend **I-568**
 Crescent **I-493**
 Eagle Rock **O-07-10**
 Eagle Rock **I-540**
 Hensley Butte **O-07-11**
 Lookout Mtn. **I-543**
 Ochoco Reservoir **O-06-23**
 Ochoco Reservoir **I-541**
 Post **I-542**
 Powell Buttes **O-06-24**
 Prineville **O-06-24**
 Salt Butte **O-07-11**
 Sand Hollow **MF-2156**
 Stearns Butte **O-07-12**
 30' Bend **I-2683, QM-1**
 O'Neil, Powell Butte
 30' Round Mountain **QM-7**
 Arrowwood Point, Committee Ck.,
 Drake Butte, Gerow Butte, Keys Ck.,
 Liggett Table, Lookout Mtn., Mt.
 Pisgah, Mule Deer Ridge, Ochoco
 Butte, Peterson Point, Post, Prairie
 Hill, Rabbit Valley, Whistler Point,
 Williams Prairie
 30'x60' Stephenson Mountain **O-86-04**
 Dutchman Ck., Foley Butte, Opal Mtn.
1°x2° Bend O-79-04d,e
1°x2° Canyon City O-79-04f,g
Curry County
 Beach-shoreline response **O-08-02**
 Coastal critical facilities vulnerable to
 hazards **O-95-02**
 Coastal sands, mineralogy **B-30**
 Coastal zone hazards inventory **MP-17**
 Continental margin geology **GMS-42**
 EQ maps for urban areas **IMS-10**
 Elk River Spit **O-08-02**
 Eocene stratigraphy, SW Oregon **B-83**
 Evaluation coastal zone hazs **O-04-20**
 Geology, min. resources, rock material **B-93**
 Geology & oil, gas & coal resources, S. Tyee
 basin **O-89-03**
 Land use geology, W. Co. **B-90**
 Lithology, forams, SW wells **O-80-13**

Metal mines handbook **B-14C-I**
 North Fork Smith River roadless area
 Geochemistry **MF-1423C**
 Mineral resource potential **MF-1423B**
 Geology **MF-1423A**
 Prelim. Geologic Comp. Map of the SW
 Portion of Oregon **O-07-16**
 Rogue River placer mining **B-10**
 Relative EQ hazard maps **IMS-10**
 S. Tye basin oil, gas, coal **OGI-18, OGI-19,**
 O-89-03
 SW coast geology **B-69**
 SW Oregon Eocene stratigraphy **B-83**
 Upper Chetco drainage area **B-88**
 Tsunami hazard maps by quad
 O-95-53 thru **-66**
 Tsunami map of Gold Beach **IMS-13**
 Wild Rogue Wilderness:
 Aeromagnetism **MF-1381C**
 Geochemistry **MF-1381B**
 Geology **MF-1381A**
 Mineral resource potential **MF-1381D**
 Quadrangles mapped:
 15' Agness **B-90**
 Agness, Illahe, Ophir Mtn., Soldier Camp
 Mtn.
 15' Cape Blanco **B-90**
 Cape Blanco, Floras Lake
 15' Cape Ferrello **B-90**
 Brookings, Carpenterville, Mack Point
 15' Gold Beach **B-90**
 Cape Sebastian, Gold Beach, Signal
 Buttes, Sundown Mtn.
 15' Langlois **B-90, O-82-03**
 Calf Ranch Mtn., Langlois, Mt. Butler,
 Sixes
 15' Marial **MF-1735**
 15' Mt. Emily **B-90**
 Bosley Butte, Fourth of July Creek, Mt.
 Emily, Quail Prairie Mtn.
 15' Pearsoll Peak **B-40**
 Pearsoll Pk., Silver Pk., Tincup Peak, York
 Butte
 15' Pearsoll Peak **GMS-30**
 15' Port Orford **B-90**
 Brushy Bald Mtn., Father Mtn., Ophir,
 Port Orford
 15' Powers **GMS-5**
 Barklow Mtn., China Flat, Dement
 Creek, Powers
 30' Kerby **B-40**
 Biscuit Hill, Buckskin Pk., Chetco Pk.,
 Josephine Mtn.
 W. of 123°30'
 Bibliography map **GMS-39**
 Geologic map **GMS-42**
 Mineral resources map **GMS-37**

Deschutes County

Deschutes Canyon further planning area

geology **MF-1303A**
 Geology & mineral resources **B-89**
 Mt. Bachelor chain geologic map **I-1967**
 Lava tubes in Bend area **B-71**
 Maars **MP-10**
 Newberry volcano **O-83-03, O-88-03,**
 OFR 97-513
 NW Broken Top quad geology **SP-21**
 Oregon Geologic Data Comp **OGDC-3**
 Powell Buttes area **O-80-08**
 Powell Buttes gravity & aeromag **O-82-8**
 Prelim. Geologic Comp. Map of the Central
 Portion of Oregon **O-07-08**
 Smith Rock area **I-1142**
 SW Broken Top quad field geology **SP-2**
 Three Sisters Wilderness, geology **MF-1952**
 Three Sisters volcano hazards **OFR 99-437**
 Volcanic landforms **MP-10**
 Quadrangles mapped:
 Bend, W. half **MF-2189**
 Crescent **I-493**
 Henkle Butte **GMS-95**
 Shevlin Park, E. half **MF-2189**
 Three Creek Butte **GMS-87**
 Tumalo Dam **GMS-81**
 Steelhead Falls **GMS-101**
 15' Broken Top
 (NW) Trout Creek Butte **SP-21**
 (SW) Lake Geneva **SP-2**
 30' Bend I-2683, **QM-1**
 Alfalfa, Bend, Bend Airport, Cline Falls,
 Forked Horn, Gray Butte, Henkle
 Butte, O'Neil, Opal City, Powell Butte,
 Redmond, Shevlin Park, Squawback
 Ridge, Steelhead Falls, Tumalo,
 Tumalo Dam

Douglas County

Biostratigraphy of exploratory wells **OGI-11**
 Coastal critical facilities vulnerable to
 hazards **O-95-02**
 Coastal sands, mineralogy **B-30**
 Coastal zone hazards inventory **MP-17**
 Continental margin geology **GMS-42**
 Crater Lake hazards **OFR 97-487**
 Mined land reclamation status **MLRS-10**
 EQ maps for urban areas **IMS-9, IMS-10**
 Environmental geology W. Co. **B-87**
 Eocene stratigraphy, SW Oregon **B-83**
 Foraminifera, Long Bell 1 well **OGI-3**
 Geology & mineral resources **B-75**
 Lithology, forams, SW wells **O-80-13**
 Metal mines handbook **B-14C-I**
 Prelim. Geologic Comp. Map of the SW
 Portion of Oregon **O-07-16**
 Prelim. Geologic Comp. Map of the Central
 Portion of Oregon **O-07-08**
 Relative EQ hazard maps **IMS-10**
 S. Tye basin oil, gas, coal **OGI-18, OGI-19,**

O-89-3

SW Oregon Eocene stratigraphy **B-83**
 Tsunami hazard maps by quad **O-95-38 &**
 -43, O-97-31 & -32
 Umpqua R., geology of lower area **OM-204**
 Wild Rogue Wilderness:
 Aeromagnetism **MF-1381C**
 Geochemistry **MF-1381B**
 Geology **MF-1381A**
 Mineral resource potential **MF-1381D**
 Winston Slide Event Feb. 2004 **O-04-15**
 Quadrangles mapped:
 Camas Valley **GMS-76**
 Kenyon Mountain **GMS-83**
 Mt. Gurney **GMS-85**
 Reston **GMS-68**
 Richter Mountain **GMS-103**
 Tenmile **GMS-86**
 15' Reedsport **B-87**
 Lakeside, Reedsport, Trail Butte,
 Winchester Bay
 15' Siltcoos Lake **B-87**
 Fivemile Ck., Florence, Goose Pasture,
 Tahkenitch Ck.
 30' Butte Falls **QM-2**
 Abbott Butte, Butler Butte, Pickett
 Butte, Ragsdale Butte, Richter Mtn.,
 Sugarpine Ck., Tiller
 30'x60' Roseburg **OFR 00-376**
 W. of 123°30'
 Bibliography map **GMS-39**
 Geologic map **GMS-42**
 Mineral resources map **GMS-37**

Gilliam County

Oregon Geologic Data Comp **OGDC-3**
 Standard Kirkpatrick 1 strat **O-87-02**
 Quadrangles mapped:
 1°x2° Pendleton **O-81-10, O-79-04i**
 1°x2° The Dalles **GMS-27, O-81-10, O-79-**
 04j

Grant County

Aldrich Mtns. pre-Tertiary rocks **I-1021**
 Dredging of farmland **B-19**
 Geochemical data **O-84-03**
 Granite mining district lode mines **B-49**
John Day area eng. geology O-76-06
 Metal mines handbook **B-14B**
 Morning Mine region **B-39**
 North Fork John Day River roadless area
 Geologic map **MF-1581C**
 Geochemical map **MF-1581B**
 Mineral resource potential **MF-1581A**
 Oregon Geologic Data Comp **OGDC-3**
 Suplee-Izee area **B-58**
 Quadrangles mapped:
 Reconnaissance map **I-2215**
 Bourne **GMS-19**
 Bullrun Rock **O-79-06**
 Granite **GMS-25**

Greenhorn **GMS-28**
 Mt. Ireland **GMS-22**
 15' Aldrich Mtn. **GQ-438, MF-49**
 15' Bates
 (NW) Boulder Butte **GMS-31**
 (SW) Dixie Meadows **GMS-35**
 (NE) Vinegar Hill **GMS-29**
 15' Burns **MF-320**
 15' Izee **MF-82**
 15' Logdell **MF-82**
 15' Mt. Vernon **GQ-548, MF-50**
 15' Monument **GQ-541**
 15' Myrtle Butte quad **MF-320**
 30' Ironside Mountain **QM-4**
 Buck Trough Spring, Bullrun Rock,
 Castle Rock, Clevenger Butte, Crane
 Prairie, Deardorff Mtn., DeBoard
 Peaks, Eldorado Pass, Flag Prairie,
 Hereford, Hunter Mtn., Knox Mtn.,
 Little Baldy Mtn., Rail Gulch, Rastus
 Mtn., Unity
 30' Sumpster **QM-8**
 Anthony Lakes, Austin, Crawfish Lake,
 Granite, Greenhorn, Mt. Ireland,
 Pogue Point, Trout Meadows, Whitney
 30'x60' La Grande **RMS-1**
 1°x2° Canyon City O-79-04f, g

Harney County

Alvord Desert area **O-80-10**
BLM Wilderness Study Areas O-83-02
 Diamond Craters **MP-10**
 N. Harney basin **O-80-06**
S. Harney basin O-80-07
 High Steens & Little Blitzen Gorge
 Wilderness study areas geologic map
 MF-1876
 Oregon Geologic Data Comp **OGDC-3**
 Pine Creek area (Rare II), geology and
 geochem. sample localities **MF-1237**
 SE Oregon Geologic map data **O-06-04**
 Sheepshead Mtns. geology **MF-2079**
 Suplee-Izee area **B-58**
 Quadrangles mapped:
 Alvord Hot Springs **MF-1916**
 Irish Lake **MF-2256**
 Krumbo Reservoir **MF-2267**
 Little Whitehorse Creek **MF-1472**
 Wildhorse Lake **MF-1915**
 15' Burns (S) **GMS-20**
 Burns, Burns Butte
 30' Ironside Mountain **QM-4**
 Buck Trough Spring, Castle Rock, Knox
 Mtn.
Hood River County
 EQ hazard map for Hood River **IMS-7**
 Geologic hazards, N. Co. **B-91**
 Mt. Hood geologic history **OFR 97-263**
 Mt. Hood volcanic hazards **OFR 97-89**
 Mt. Hood Wilderness:

Aeromag and Bouger gravity **MF-1379D**
 Geochemistry **MF-1379C**
 Geothermal investigations **MF-1379B**
 Min. & geotherm. potential **MF-1379E**
 Quadrangles mapped:
 Dufur **I-556**
 15' Bonneville Dam **B-91**
 Bonneville Dam, Carson
 15' Hood River **B-91**
 Dee, Hood River, Mt. Defiance, Parkdale
 15' White Salmon **B-91**
 Ketchum Reservoir, White Salmon
 1°x2° The Dalles **GMS-27, O-81-10,**
 O-79-04j

Jackson County

Applegate River gravel resources **O-70-2**
 Bear Ck./Rogue R. valleys sand/gravel
 O-70-1
Butte Falls quad quicksilver SH-3
 Crater Lake hazards **OFR 97-487**
 Dredging of farmland **B-19**
 EQ hazard maps for urban areas **IMS-9**
 Geology & oil, gas, coal resources, S. Tyee
 basin **O-89-03**
 Geophys./geochem., granite plutons,
 Medford quad. **MF-1383E**
 Gold in stream sediments,
 Medford 1°x2° quad **MF-1383H**
 Gold (lode) characteristics,
 Medford 1°x2° quad **MF-1383D**
 Klamath Mtns. geologic map **I-2148**
Lake Ck.. district, Tyrell manganese SH-10
 Land use geology, central Co. **B-94**
 May Creek schist geol. map **MF-2171**
 Medford 1°x2° quad aeromag **MF-1383B**
 Metal mines handbook **B-14C-II-2**
 Platinum-and gold in parts of Medford and
 Coos Bay 1°x2° quads **MF-1832**
 Prelim. Geologic Comp. Map of the SW
 Portion of Oregon **O-07-16**
 Rogue River, placer mining & fish **B-10**
 Rogue River Stakeholder project **O-04-14**
 Sky Lake roadless area:
 Geology **MF-1507A**
 Mineral resource potential **MF-1507B**
Stream-sediment analyses, SW OR O-69-1
 Quadrangles mapped:
 Applegate **O-06-11**
 Boswell Mountain **GMS-70**
 Brown Mtn. **O-07-09**
 Brownsboro **GMS-109**
 Camas Valley **GMS-76**
 Cleveland Ridge **GMS-73**
 Eagle Point **O-93-13**
 Gold Hill **O-03-11, O-06-18**
 Grizzly Peak **GMS-106**
 Lakecreek **GMS-88**
 Little Chinquapin Mtn. **O-08-04**
 McConville **O-06-05**

McLeod **GMS-80**
 Medford **GQ-89**
 Medford East **O-93-13**
 Medford West **O-93-13**
 Mt. Isabelle **O-06-11**
 Richter Mountain **GMS-103**
 Rio Canyon **GMS-108**
 Rogue River **O-03-11, O-06-18**
 Sams Valley **O-93-13**
 Shady Cove **GMS-52**
 Spencer Creek **O-08-01**
 Surveyor Mtn. **O-08-03**
 Wimer **O-06-05**
 15' Ashland **B-94**
 Ashland, Emigrant Lake, Mt. Ashland,
 Siskiyou Pass
 15' Gold Hill **B-94**
 Applegate, Gold Hill, Mt. Isabelle, Rogue
 River
 15' Lakecreek **B-94**
 Brownsboro, Rio Canyon
 15' May Creek Schist **MF-2171**
 15' Medford **B-94**
 Eagle Point, Medford E., Medford W.,
 Sams Valley
 15' Ruch **B-94**
 Carberry Ck., Ruch, Squaw Lakes,
 Tallowbox Mtn.
 15' Talent **B-94**
 Sterling Creek, Talent
 15' Trail **B-94**
 Boswell Mtn., Shady Cove, Trail
 15' Wimer **B-94**
 Wimer
 Medford (1:96,000) **GQ-89**
 30' Butte Falls **QM-2**
 Abbott Butte, Boswell Mtn., Butte Falls,
 Cascade Gorge, Cleveland Ridge,
 McLeod, Obenchain Mtn., Ragsdale
 Butte, Richter Mtn., Shady Cove,
 Sugarpine Creek, Trail, Whetstone
 Point
 30' Grants Pass **QM-3**
 Applegate, Carberry Ck., Gold Hill, Mt.
 Isabelle, Rogue River, Ruch, Squaw
 Lakes, Tallowbox Mtn.
 30' Medford **QM-6**
 Ashland, Brownsboro, Dutchman Pk.,
 Eagle Pt., Emigrant Lake, Grizzly Pk.,
 Lakecreek, Medford East, Medford
 West, Mt. Ashland, Rio Canyon, Sams
 Valley, Siskiyou Pass, Siskiyou Pk.,
 Sterling Ck., Talent
 30'x60' Medford (SW part) O-97-03
Jefferson County
 Deschutes Canyon further planning area
 geology **MF-1303A**
 Geol. & geotherm., Santiam Pass **O-92-3**
 Mineral assessment, Stevenson

[Stephenson] Mtn. **O-86-4**
 Oregon Geologic Data Comp **OGDC-3**
Oregon King Mine SH-23
 Powell Buttes gravity/aeromag. maps
O-82-8
 Prelim. Geologic Comp. Map of the Central
 Portion of Oregon **O-07-08**
 Smith Rock area **I-1142**
 Quadrangles mapped:
 Bend **I-568**
 Black Butte **O-92-03**
 Eagle Butte **GMS-43**
 Gateway **GMS-43**
 Little Squaw Back **O-92-03**
 Madras **I-555**
 Madras East **GMS-45**
 Madras West **GMS-45**
 Metolius Bench **GMS-44**
 Olallie Butte **SP-9**
 Seekseequa Junction **GMS-44**
 Steelhead Falls **GMS-101**
 Three Fingered Jack **O-92-03**
 30' Bend I-2683, **QM-1**
 Gray Butte, Opal City, Squawback Ridge,
 Steelhead Falls
 30'x60' Stephenson Mountain **O-86-04**
 Ashwood, Axehandle Butte, Brewer
 Reservoir, Dutchman Creek, Foley Butte,
 Horse Heaven Creek, Opal Mtn., Teller
 Butte

Josephine County

Aggregate resources O-75-09
Almeda Mine SH-24
 Continental margin geology **GMS-42**
 Dredging of farmland **B-19**
 EQ hazard maps for urban areas **IMS-9**
 Eocene stratigraphy, SW Oregon **B-83**
 Geologic map of Josephine Co. **O-04-13**
 Geology & mineral resources **B-100**
 Geology & oil, gas & coal resources, S. Tye
 basin **O-89-03**
 Gold (lode) characteristics,
 Medford 1°x2° quad **MF-1383D**
 Mined land reclam. status **MLRS-17**
 Klamath Mountains geologic map
 (scale 1:500,000) **I-2148**
 Kalmiopsis Wilderness:
 Aeromagnetic **MF-1240D**
 Geochemical **MF-1240C, MF-1240F**
 Minerals **MF-1240B, MF-1240E**
 Medford 1°x2° quad aeromag **MF-1383B**
 Metal mines handbook **B-14C-II-1**
 Mt. Reuben district mines & prospects **B-34**
 North Fork Smith River roadless area
 Geochemistry **MF-1423C**
 Mineral resource potential **MF-1423B**
 Geology **MF-1423A**
 Prelim. Geologic Comp. Map of the SW
 Portion of Oregon **O-07-16**

Rogue River, placer mining & fish **B-10**
 Silver in stream sediments,
 Medford 1°x2° quad **MF-1383H**
 Upper Chetco drainage area **B-88**
 Quadrangles mapped:
 Applegate **O-06-11**
 Marial **MF-1735**
 Murphy **O-06-11**
 Rogue River **O-03-11, O-06-18**
 Sexton Mtn. **O-06-11**
 Wimer **O-06-05**
 15' Cave Junction **B-100**
 Cave Junction, Holland, O'Brien, Takilma
 15' Chetco Peak **B-100**
 Buckskin Peak, Josephine Mtn.
 15' Collier Butte **B-100**
 Big Craggies, Horse Sign Butte
 15' Galice **B-100**
 Bunker Creek, Galice, Mt. Peavine, Mt.
 Reuben
 15' Glendale **B-100**
 Glendale, Golden, Merlin, Sexton Mtn.
 15' Gold Hill **B-94, B-100**
 Applegate, Rogue River
 15' Grants Pass **B-100**
 Grants Pass, Murphy, Murphy Mtn.,
 Wilderville
 15' Marial **B-100, MF-1735**
 Hobson Horn, Kelsey Peak
 15' Oregon Caves **B-100**
 Grayback Mtn. Kerby Pk., Oregon Caves,
 Williams
 15' Pearsoll Peak **B-100**
 Pearsoll Pk., Silver Pk., Tincup Pk., York
 Butte
 15' Pearsoll Peak **GMS-30**
 Pearsoll Peak
 15' Ruch **B-94, B-100**
 Carberry Creek, Tallowbox Mtn.
 15' Selma **B-100**
 Chrome Ridge, Eight Dollar Mtn.,
 O'Brien, Selma
 15' Wimer **B-100**
 King Mtn., Wimer
 30' Grants Pass **QM-3**
 Applegate, Carberry Creek, Grants Pass,
 Grayback Mtn., Kerby Peak. Murphy,
 Murphy Mtn., Oregon Caves, Rogue
 River, Tallowbox Mtn., Wilderville,
 Williams
 30' Kerby **B-40**
 Buckskin Pk., Cave Junction, Chrome
 Ridge, Eight Dollar Mtn., Holland,
 Josephine Mtn., O'Brien, Onion Mtn.,
 Pearsoll Pk., Selma, Silver Pk., Takilma,
 Tincup Pk., York Butte
 W. of 123°30'
 Bibliography map **GMS-39**
 Geologic map **GMS-42**

Mineral resources map **GMS-37**
Klamath County
 Geologic Comp. Map of part of the Upper
 Klamath Basin **O-07-05**
 Geologic map of the Klamath Falls Area
GMS-118
Folsom basin disposal site O-71-01
 EQ map of Klamath Falls **IMS-19 IMS-20**
 Maars **MP-10**
 Newberry volcano hazards **OFR 97-513**
 Prelim. Geologic Comp. Map of the SW
 Portion of Oregon **O-07-16**
 Prelim. Geologic Comp. Map of the Central
 Portion of Oregon **O-07-08**
 Oregon Geologic Data Comp **OGDC-3**
 Sky Lake roadless area:
 Geology **MF-1507A**
 Mineral resource potential **MF-1507B**
 Volcanic landforms **MP-10**
 Quadrangles mapped:
 Altamont **GMS-118**
 Bonanza **GMS-116**
 Brown Mtn. **O-07-09**
 Bryant Mountain **GMS-117**
 Dairy **GMS-112**
 Fort Klamath **GMS-96**
 Hamaker Mtn. **O-07-14**
 Keno **GMS-102**
 Klamath Falls **GMS-118**
 Langrell Valley **GMS-117**
 Lake of the Woods **O-07-13**
 Lorella **O-04-07**
 Lost River **O-07-14**
 Malin **O-03-03**
 Merrill **O-03-03**
 Spencer Creek **O-08-01**
 Surveyor Mtn **O-08-03**
 Worden **O-07-14**
 15' Pelican Butte **GQ-1653**
 E. of 122°, **B-66**
 100 K Crater Lake partial **O-07-05**
 100 K Klamath Falls partial **O-07-05**
 100 K Williamson River partial **O-07-05**
 1°x2° quad., W. half Klamath Falls **I-2182**
Lake County
Alkali Lake disposal site O-71-02
 Crack-in-the-Ground **MP-10**
 Crater Lake hazards **OFR 97-487**
 Diablo Mtn. Wilderness Study Area
MF-2121
 Gearhart Mtn. Wilderness geology &
 mineral resource potential **MF-1367**
 Glass Buttes area electr. resistivity **O-76-1**
 Hole-in-the-Ground **MP-10**
 Lakeview area **O-80-9**
 Maars **MP-10**
 Newberry volcano hazards **OFR 97-513**
 Oregon Geologic Data Comp **OGDC-3**
 Pluvial Fort Rock Lake **SP-7**

Prices and other details are in the Series list beginning on page 20. Publications in italics are not in print.

Prelim. Geologic Comp. Map of the SW
Portion of Oregon **O-07-16**
Prelim. Geologic Comp. Map of the Central
Portion of Oregon **O-07-08**
Sodium salts SH-17
Volcanic landforms **MP-10**
Quadrangles mapped:
Crane Mountain **O-80-09**
Crescent **I-493**
Crook Peak **O-80-09**
Horse Prairie **O-80-09**
W. of 120°15' **B-66**
1°x2°, W half Klamath Falls **I-2182**

Lane County

Belknap-Foley area **O-80-02**
Biostrat. of exploratory wells **OGI-11**
Cleawox Lake **O-08-05**
Coastal critical facilities vulnerable to
hazards **O-95-02**
Coastal sands, mineralogy **B-30**
Coastal zone hazards inventory **MP-17**
Continental margin geology **GMS-42**
EQ & Landslide Hazards, **IMS-24**
EQ map, Eugene-Springfield **IMS-14**
EQ maps for urban areas **IMS-9, IMS-10**
Environmental geology, coastal Co. **B-85**
Eocene stratigraphy, SW Oregon **B-83**
Fall Creek district geol./geochem. O-83-05
Geology & mineral resources **B-11**
Geology & oil, gas & coal resources,
S. Tyee basin **O-89-03**
Lower Siuslaw R. geology **OM-186**
Lithology, forams, SW wells **O-80-13**
Metal mines handbook **B-14D**
Oregon Dunes NRA landforms **MF-1205**
Prospects for oil & gas **OGI-6**
Three Sisters Wilderness, geology **MF-1952**
Three Sisters volcano hazards **OFR 99-437**
Willamette Pass area **O-80-03**
Tsunami map Florence-Siuslaw **IMS-25**
Tsunami maps by quad **O-95-33** thru **-38**
Quadrangles mapped:
Coburg **O-06-06**
Creswell **O-06-12**
Eugene East **O-03-11, O-06-17**
Eugene West **O-03-11, O-06-17**
Springfield **O-06-07**
Veneta **O-06-13**
15' McKenzie Bridge **GMS-48**
Belknap Springs, Cougar Reservoir,
French Mtn., McKenzie Bridge
15' *Sardine Butte O-83-05*
Huckleberry Mtn, Sardine Butte, Sinker
Mtn., Westfir E., Valsetz, Warnicke Creek
15' Tidewater **I-866**
15' Waldport **I-866**
W. of 123°30'
Bibliography map **GMS-39**
Geologic map **GMS-42**

Mineral resources map **GMS-37**
Lincoln County
Coastal critical facilities vulnerable to
hazards **O-95-02**
Coast Hazards & Mgt. issues **O-04-18**
Coastal sands, mineralogy **B-30**
Coastal zone hazards inventory **MP-17**
Chronic geologic hazard (erosion,
landslides) maps
Comprehensive explanation O-97-11, O-
94-11
Beverly Beach **O-04-09, O-97-23, O-97-07,**
O-94-23
Boiler Bay area **O-04-09, O-97-19, O-94-19**
Cape Foulweather-Whale Cove area
O-04-09, O-97-21, O-94-21
Depoe Bay area **O-04-09, O-97-20, O-94-**
20
Fogarty Creek-Lincoln Beach area
O-04-09, O-97-18, O-94-18
Gleneden Beach-Siletz Spit area **O-04-09,**
O-97-17, O-94-17
Lincoln City-D River **O-04-09, O-97-15,**
O-94-15
Lincoln City-Wecoma Beach area
O-04-09, O-97-14, O-94-14
Lost Creek area **O-04-09, O-97-29, O-94-**
29
Moolack-Agate Beach area **O-04-09, O-**
97-25, O-97-09, O-94-25
Moolack Beach area **O-04-09, O-97-24,**
O-97-08, O-94-24
Newport Airport **O-04-09, O-97-28, O-**
94-28
Newport area **O-04-09, O-97-26, O-97-10,**
O-94-26
Otter Crest area **O-04-09, O-97-22, O-97-**
06, O-94-22
Roads End area **O-04-09, O-97-13, O-94-**
13
Salmon River **O-04-09, O-97-12, O-94-12**
Seal Rock area **O-04-09, O-94-30**
South Beach area **O-04-09, O-97-27,**
O-94-27
Taft-Siletz Spit **O-04-09, O-97-16, O-94-16**
Continental margin geology **GMS-42**
Dallas/Valsetz quadrangles **B-35**
EQ maps for urban areas **IMS-10**
Earthquake/tsunami maps, Siletz Bay
GMS-93, GMS-99, O-95-5, O-95-6
Environmental geology **B-81**
Erosion rate data O-93-10
Eval. Coastal Erosion Haz. Zones **O-04-09**
Johnson Creek Landslide **SP-40, O-04-05,**
O-06-02
Lincoln City-D River O-97-15, O-94-15
Metal mines handbook **B-14D**
Recon. Geologic Eval. Building Moolack
Beach **O-03-07**

Review Geologic Report Surfrider Resort
Proposal **O-03-08**
Tsunami maps by quad **O-95-24** thru **-33**
Tsunami map of Alsea Bay **IMS-23**
Tsunami map of Yaquina Bay **IMS-2**
Quadrangles mapped:
15' Alsea **OM-162**
15' Hebo **B-74**
Dolph, Neskowin
15' Marys Peak **OM-162**
15' Tidewater **I-866**
15' Toledo **I-867**
15' Valsetz **B-35**
Valsetz, Warnicke Creek
15' Waldport **I-866**
15' Yaquina **I-867**
1°x2° Vancouver, W. half **O-83-06**
W. of 123°30'
Bibliography map **GMS-39**
Geologic map **GMS-42**
Mineral resources map **GMS-37**

Linn County

Aggregate **O-81-07**
Belknap-Foley area **O-80-02**
Clear Lake **MP-10**
EQ & Landslide Hazards, **IMS-24**
EQ hazard maps for urban areas **IMS-8**
Environmental geology, W. Co. **B-84**
Metal mines handbook **B-14D**
Quartzville district geochemistry **O-81-08**
Santiam Pass area geology & geothermal
resources **O-92-03**
Three Sisters Wilderness geology **MF-1952**
Three Sisters volcano hazards **OFR 99-437**
Quadrangles mapped:
Albany **O-06-26**
Coburg **O-06-06**
Coffin Mountain **GMS-47**
Echo Mountain **GMS-47, O-92-03**
Harter Mountain **O-92-03**
Idanha **GMS-46**
Marion Forks **GMS-47**
Mt. Bruno **GMS-46**
Santiam Junction **GMS-47, O-92-03**
Sidney **GMS-18**
Three Fingered Jack **O-92-03**
15' Albany **B-37**
Albany, Lewisburg, Riverside, Tangent
15' Lebanon **QM-5**
Crabtree, Lebanon, Onehorse Slough,
Scio
Malheur County
Alvord Desert area **O-80-10**
BLM Wilderness Study Areas, resources
O-83-02
Lower Owyhee Canyon Wilderness Study
Area geologic map **MF-2167**
Oregon Geologic Data Comp **OGDC-3**
Owyhee Canyon Wilderness Study Area

geologic map **MF-1926**
 Petroleum geology, W Snake Riv. basin
OGI-1
 Photogeologic map of young faults,
 McDermitt quad **MF-2177**
 Sheepshead Mtns. geology **MF-2079**
 SE Oregon Geologic map data **O-06-04**
 State lands, mineral-resource status **O-72-1**
 Vale area geothermal-gradient data **O-75-4**
W. Snake River plain O-80-05
 Quadrangles mapped:
 Adrian **GMS-56**
Avery Creek O-92-16
 Bannock Ridge **MF-1903**
Bogus Bench O-92-02
Burnt Flat O-93-02
Cedar Mtn O-92-05
Copeland Reservoirs O-93-03
Cow Lakes O-92-06
Crowley O-93-04
 Diamond Butte **MF-1901**
 Doolittle Creek **MF-1471**
 Double Mountain **GMS-58**
Downey Canyon O-92-07
 Dry Creek Bench **MF-1940**
 Grassy Mountain **GMS-57**
 Graveyard Point **GMS-54**
 Harper **GMS-69**
Hooker Creek O-92-08
 Jonesboro **GMS-66**
Jordan Craters South O-92-09
 Jordan Valley **I-457**
Kane Spring [Kane Springs] Gulch O-90-03
Keeney [Keeney] Ridge O-91-03
 Little Valley **GMS-72**
 Little Whitehorse Creek **MF-1472**
 Mahogany Gap **GMS-65**
Malheur Butte O-97-02
McCain Creek O-92-10
 Mitchell Butte **GMS-61**
 Monument Peak **MF-2317**
 Mormon Basin **O-06-25**
Mustang Butte O-92-11
 Namorf **GMS-74**
 Olds Ferry **GMS-13**
 Oregon Canyon **MF-1473**
 Owyhee Dam **GMS-55**
 Owyhee Ridge **GMS-53**
 Pelican Point **MF-1904**
 Rastus Mountain **O-79-07**
Rinehart Canyon O-93-05
Rockville O-92-12
 Rooster Comb **MF-1902**
 Rufino Butte **O-92-17**
Sacramento Butte O-92-13
Saddle Butte O-92-14
 Sheaville **GMS-64**
Sourdough Spring O-93-11
 South Mountain **GMS-67**

The Elbow **GMS-62**
 Tims Peak **MF-2316**
 Vale East **GMS-21**
 Vines Hill **GMS-63**
 Westfall **GMS-71**
Wrangle Butte O-92-15
 15' Huntington **GMS-13**
 Birch Creek Meadow, Huntington
 30' Ironside Mountain **QM-4**
 Castle Rock, Clevenger Butte, DeBoard
 Peaks, Eldorado Pass, Hunter Mtn.,
 Rastus Mtn.
 30' Mitchell Butte **GMS-2**
 Adrian, Cairo, Double Mtn., Grassy Mtn.,
 Graveyard Point, Kane Spring Gulch,
 Mitchell Butte, Owyhee, Owyhee
 Dam, Owyhee Ridge, Sourdough
 Spring, The Elbow, Twin Springs, Vale
 E., Vale W., Vines Hill
 30'x60' Mahogany Mtn **GMS-78**
 Bannock Ridge, Big Mud Flat, Bogus
 Bench, Burnt Flat, Cedar Mtn,
 Copeland Reservoirs, Cow Lakes,
 Crowley, Diamond Butte, Downey
 Canyon, Hooker Ck., Jordan Craters
 N., Jordan Craters S., Lambert Rocks,
 Mahogany Gap, McCain Creek,
 Mustang Butte, Pelican Point, Pole
 Creek Top, Quartz Mtn. Basin, Rinehart
 Canyon, Rockville, Rooster Comb,
 Sacramento Butte, Saddle Butte,
 Sheaville, Skull Spring, Star Creek
 Reservoir, The Hole in the Ground,
 Three Fingers Rock, Wall Rock Springs,
 Wrangle Butte
 30'x60' Vale **GMS-77**
 Adrian, Alder Ck., Avery Ck., Cairo,
 Double Mtn., Grassy Mtn., Graveyard
 Point, Harper, Hurley Flat, Jonesboro,
 Kane Spring Gulch, Keeney Ridge,
 Little Black Canyon, Little Valley,
 Mitchell Butte, Monument Peak,
 Namorf, Owyhee, Owyhee Dam,
 Owyhee Ridge, Rufino Butte,
 Shumway Reservoir, Sourdough
 Spring, South Mtn., The Elbow, Tims
 Peak, Twin Springs, Vale E., Vale W.,
 Vines Hill, Westfall, Westfall Butte

Marion County

Aggregate **O-81-07**
 Breitenbush Hot Springs **SP-9, O-88-05**
 EQ maps, Salem E & W quads **GMS-105**
 EQ maps for urban areas **IMS-8**
 EQ-induced slope instability,
 W. Salem Hills **IMS-17, SP-30**
 Faults, bedrock geology, sed. thickness of
 W. half Oregon City 1:100,000 quad **IMS-4**
 Geologic restraints to development **O-77-4**

Mined land reclam. status **MLRS-24**
 Metal mines handbook **B-14D**
 Salem Hills ferruginous bauxite **B-46**
 Salem Hills/N. Santiam River basin **B-15**
 Tualatin Valley eng. geology **B-60**
 Water-induced landslide hazards, W. Salem
 Hills **IMS-6**
 Quadrangles mapped:
 Albany **O-06-26**
 Breitenbush Hot Spring **GMS-46**
 Dayton **O-81-06**
 Elk Prairie **GMS-51**
 Idanha **GMS-46**
 Mother Lode Mountain **GMS-46**
 Mt. Bruno **GMS-46**
 Mission Bottom **O-81-05**
 Monmouth **GMS-18**
 Newberg **B-60**
 Rickreall **GMS-18**
 Salem **OFR 00-351**
 Salem West **GMS-18**
 Scotts Mills **GMS-33, OFR 99-141**
 Sherwood **B-60**
 Sidney **GMS-18**
 Silverton **OFR 99-141**
 Stayton **OFR 99-141**
 Stayton NE **GMS-34**
 Turner **OFR 00-351**
 Wilhoit **GMS-32**
 15' Albany **B-37**
 Albany
 15' Breitenbush Hot Springs **SP-9**
 Breitenbush Hot Spring, Mt. Lowe,
 Olallie Butte, Pinhead Buttes
 15' Lebanon **QM-5**
 Crabtree
 30'x60' Oregon City, W. half **IMS-4**
 1°x2° Salem **I-1893**

Morrow County

Arbuckle Mtn. coal field **O-86-05**
 Groundwater studies **B-41**
 Metal mines handbook **B-14B**
 Oregon Geologic Data Comp **OGDC-3**
 Silica sand **O-84-05**
 Quadrangles mapped:
 1°x2° Pendleton *O-81-10, O-79-04i*
 1°x2° The Dalles **GMS-27, O-81-10,
*O-79-04j***

Multnomah County

Aggregate **SP-3**
 Metal mines handbook **B-14D**
 Portland *SH-7, GMS-59, O-90-2, O-95-7,*
**QM-9, O-74-1, O-93-6, O-93-14
 Steel plant feasibility **B-8**
 EQ hazard of Portland metro region
GMS-79, GMS-89, GMS-91, GMS-92,
GMS-104, IMS-1, IMS-15, IMS-16
 Faults, bedrock geology & sed. thickness of
 W. half Oregon City 1:100,000 quad **IMS-4****

Prices and other details are in the Series list beginning on page 20. Publications in italics are not in print.

Geologic Mapping & Database for Portland area fault studies **O-04-02**

Mt. Hood volcanic hazards **OFR 97-89**

Portland St. Univ. Montgomery Ct **O-07-04**

Portland St. Univ. Residence Hall **SP-38**

Quadrangles mapped:

Camas **O-04-02, QM-9**

Canby **O-04-02, QM-9**

Damascus **GMS-60, QM-9**

Estacada **O-04-02, QM-9**

Gladstone **O-90-2, QM-9**

Lake Oswego **GMS-59, O-04-02, O-90-2, QM-9**

Linnton **O-04-02, O-90-2**

Mt. Tabor **O-04-02, O-90-2, QM-9**

Oregon City **QM-9**

Portland **GMS-75, GMS-79, GQ-104, O-04-02, O-90-2, QM-9**

Redland **QM-9**

Sandy **QM-9**

Vancouver **QM-9**

Washougal **QM-9**

15' Portland **GQ-104**

1°x2° The Dalles **GMS-27, O-81-10, O-79-04j**

30'x60' Oregon City, W. half **IMS-4**

Polk County

Aggregate **O-81-7**

EQ hazard maps, **GMS-105, IMS-7, IMS-24**

EQ-induced landslides, E. Eola Hills **IMS-18, SP-30**

Landslides, **IMS-24**

Metal mines handbook **B-14D**

Quadrangles mapped:

Amity **O-81-05**

Ballston **O-82-02**

Grande Ronde **GMS-24**

Mission Bottom **O-81-05**

Monmouth **GMS-18**

Rickreall **GMS-18**

Salem West **GMS-18**

Sheridan **GMS-23**

Sidney **GMS-18**

15' Dallas **B-35**

Airlie North, Dallas, Falls City, Socialist Valley

15' Valsetz **B-35**

Fanno Ridge, Valsetz, Warnicke Ck..

15' Sheridan **OM-155**

15' McMinnville **OM-155**

1°x2° Vancouver, W. half **O-83-06**

W. of 123°30'

Bibliography map **GMS-39**

Geologic map **GMS-42**

Mineral resources map **GMS-37**

Sherman County

Geologic hazards, N. Co. **B-91**

Quadrangles mapped:

Dufur **I-556**

15' Wasco **B-91**

Rufus, Wasco

15' Wishram **B-91**

Emerson, Wishram, Biggs Jct., Locust Grove

1°x2° The Dalles **GMS-27, O-81-10, O-79-04j**

Tillamook County

Tillamook County

Coastal critical facilities vulnerable to hazards **O-95-2**

Coastal processes & shoreline erosion **O-04-11**

Coastal sands, mineralogy **B-30**

Coastal zone hazards inventory **MP-17**

EQ maps for urban areas **IMS-10**

Environmental geology, coastal **B-74**

Environmental geology, inland **B-79**

Evaluation coastal erosion hazard zones along dunes, Tillamook Co. **O-01-03**

Metal mines handbook **B-14D**

Prelim. seismic hazard Tillamook Co.

O-01-06

Relative EQ hazard maps **IMS-10**

Tillamook Highlands geology **OFR 94-21**

Tsunami maps by quad **O-95-16** thru **-24**

Quadrangles mapped:

15' Birkenfeld **B-79**

Clear Creek, Sunset Spring

15' Blaine **B-79**

Blaine, Dovre Peak, Peninsula, Trask

15' Cannon Beach **B-74**

Arch Cape, Soapstone Lake

15' Enright **B-79**

Cedar Butte, Cook Ck., Jordan Ck., Rogers Pk.

15' Grande Ronde **B-79**

Midway, Niagara Creek, Springer Mtn.

15' Hebo **B-74**

Dolph, Hebo, Neskowin, Nestucca

15' Nehalem **B-74**

Foley Peak, Garibaldi, Kilchis River, Nehalem

15' Saddle Mountain **B-79**

Elsie, Hamlet

15' Tillamook **B-74**

Beaver, Netarts, Sand Lake, Tillamook

15' Timber **B-79**

Cochran, Roaring Creek, Wood Point

1°x2° Vancouver, W. half **O-83-06**

W. of 123°30'

Bibliography map **GMS-39**

Geologic map **GMS-42**

Mineral resources map **GMS-37**

Upper Grande Ronde River Basin **O-06-19**

Umatilla County

Aggregate **SH-26**

Field trip Umatilla River Basin **O-04-23**

Groundwater studies **B-41**

Metal mines handbook **B-14B**

Oregon Geologic Data Comp **OGDC-3**

Upper Grande Ronde Basin **O-03-11**

Upper Grande Ronde Basin Field Trip **O-04-10**

Quadrangles mapped:

Barnhart **O-06-20**

Cayuse **O-06-08**

Crescent, W. half **I-2215**

Echo **O-06-20**

Mission **O-06-09**

Nolin **O-06-20**

Pendleton **O-06-20**

Service Buttes **O-06-20**

Table Rock **O-06-16**

Thorn Hollow **O-06-10**

Grangeville **I-1116, MF-1902**

30'x60' La Grande **RMS-1**

1°x2° Pendleton **O-81-10, O-79-04i**

Union County

Craig Mtn.-Cove area **O-80-04**

Geology So.Grande Ronde & Lower

Catherine Creek **O-02-02**

La Grande area **SP-6**

La Grande area eng. geology O-71-03

Lignite & coal resources **O-85-2**

Metal mines handbook **B-14A**

N. Wallowa Mountains **B-12**

Oregon Geologic Data Comp **OGDC-3**

Quadrangles mapped:

Anthony Butte **O-04-12**

Cabbage Hill **O-06-14**

Fly Valley **GMS-113**

Grangeville **I-1116, MF-1902**

Imbler **GMS-114**

Keating NW **O-77-1b**

La Grande Reservoir **O-04-06**

Limber Creek **GMS-82**

Little Catherine Creek **GMS-115**

McKay Reservoir **O-06-15**

Mount Fanny **GMS-115**

Pendleton **I-727**

Sawtooth Ridge **O-77-01a**

Tucker Flat **GMS-110**

30' Sumpter **QM-8**

Anthony Lks, Crawfish Lk, Trout Meadows

30' Wallowa Lake **B-12, QM-10**

Bennett Pk., Eagle Cap, Krag Pk.,

Steamboat Lake

30' x 60' La Grande **RMS-1**

1°x2° Grangeville **O-81-10, O-79-04h**

1°x2° Pendleton **O-81-10, O-79-04i**

Upper Grande Ronde Basin **O-03-11**

Upper Grande Ronde Basin Field Trip **O-04-10**

Wallowa County

Geochemical map of the Homestead, Lake

Fork & Lick Ck. roadless areas **MF-1612B**

Geologic map of the Homestead, Lake Fork & Lick Ck. roadless areas **MF-1612A**
 Lignite & coal resources **O-85-2**
 Metal mines handbook **B-14A**
 Oregon Geologic Data Comp **OGDC-3**
Snake/Imnaha R. junction minerals SH-11
 Snake River Canyon **GMS-6**
 Wallowa Mountains **B-3, B-12**
 Wenaha Tucannon Wilderness **MF-1536**
 Quadrangles mapped:
 Grangeville **I-1116, MF-1902**
 Little Catherine Creek **GMS-115**
 Mount Fanny **GMS-115**
 30' Wallowa Lake **B-12, QM-10**
 Aneroid Mtn., Bennett Pk., Chief Joseph Mtn., Cornucopia, Deadman Point, Eagle Cap, Enterprise, Joseph, Kinney Lake, Krag Pk., Lick Creek, Lostine, N. Minam Meadows, Steamboat Lake
 1°x2° Grangeville *O-81-10, O-79-04h*

Wasco County

Clarno basin **B-5**
 Geologic hazards, N. Co. **B-91**
 Mt. Hood volcanic hazards **OFR 97-89**
Perlite dep. near Deschutes R. SH-16
 Prelim. Geologic Comp. Map of the Central Portion of Oregon **O-07-08**
 Quadrangles mapped:
 Bend **I-568**
 Dufur **I-556**
 Eagle Butte **GMS-43**
 Gateway **GMS-43**
 Madras **I-555**
 15' The Dalles **B-91**
 Petersburg, Stacker Butte, The Dalles North, The Dalles South
 15' White Salmon **B-91**
 Brown Creek, Ketchum Reservoir, Lyle,

White Salmon
 15' Wishram **B-91**
 Emerson, Wishram
 1°x2° The Dalles **GMS-27, O-81-10, O-79-04j**

Washington County

Aggregate **SP-3**
 EQ hazards **GMS-59, GMS-90, GMS-91, GMS-104, IMS-1, IMS-15, IMS-16**
 Faults, bedrock geology & sed. thickness of W. half of Oregon City 1:100,000 quad **IMS-4**
 Geologic Mapping & Database for Portland area fault studies **O-04-02**
High-alumina iron ores SH-12
 Metal mines handbook **B-14D**
 Tualatin Valley eng. geology **B-60**
 Quadrangles mapped:
 Beaverton **O-04-02, O-90-02**
 Hillsboro **O-90-02**
 Lake Oswego **GMS-59, O-04-02, O-90-2, QM-9**
 Linnton **O-04-02, O-90-02**
 Portland **GMS-75, -79, GQ-104, O-04-02, O-90-02, QM-9**
 Scholls **O-90-02**
 Sherwood **B-60**
 15' Portland **GQ-104**
 1°x2° Vancouver, W. half **O-83-06**
 30'x60' Oregon City, W. half **IMS-4**

Wheeler County

Clarno basin **B-5**
 Geologic framework Clarno Unit **O-02-3**
 Lignite & coal resources **O-85-02**
 Mitchell quad geology **B-72**
 Oregon Geologic Data Comp **OGDC-3**
 Prelim. Geologic Comp. Map of the Central Portion of Oregon **O-07-08**

W. Ochoco Ntl. Forest geochemical survey O-83-04
 Quadrangles mapped:
 Bend **I-568**
 Lookout Mtn. **I-543**
 15' Mitchell **B-72**
 Keyes Mtn., Mitchell, Sutton Mtn., Toney Butte
 30' Round Mountain **QM-7**
 Mt. Pisgah, Ochoco Butte, Peterson Pt., Whistler Pt.
 1°x2° Bend *O-81-10, O-79-04d,e*
 1°x2° Canyon City *O-81-10, O-79-04f,g*
 1°x2° Pendleton *O-81-10, O-79-04i*
 1°x2° The Dalles **GMS-27, O-81-10, O-79-4j**

Yamhill County

Aggregate **O-81-07**
 Coastal zone hazards inventory **MP-17**
 EQ hazards, **IMS-7, IMS-24**
 Metal mines handbook **B-14D**
 Tualatin Valley eng. geology **B-60**
 Quadrangles mapped:
 Amity **O-81-05**
 Ballston **O-82-02**
 Dayton **O-81-06**
 Grande Ronde **GMS-24**
 McMinnville **O-81-06**
 Mission Bottom **O-81-05**
 Newberg **B-60**
 Sheridan **GMS-23**
 15' Sheridan **OM-155**
 15' McMinnville **OM-155**
 1°x2° Vancouver, W. half **O-83-06**
 W. of 123°30'
 Bibliography map **GMS-39**
 Geologic map **GMS-42**
 Mineral resources map **GMS-37**

STATEWIDE AND REGIONAL MAPS

1:40,000,000

Carbon-dioxide springs and seismicity zones **I-1528**

1:7,500,000

Radiometric ages of rocks, 35°-39° **I-537**

1:5,000,000

Cascade Range late Cenozoic volcanoes **I-1507**

1:2,500,000

Late Cenozoic volcanic centers **I-1523**

1:100,000,000

Late Cenozoic volcanic centers **I-1091D**

Pacific Cont. Margin:

Sediment isopachs **I-2091A**

Petroleum potential of wilderness lands **I-1544**

Pleistocene Lakes in the Great Basin **I-416**

1:500,000

Geoanalytical Information Layer for Oregon **GILO-1**

Geologic maps:

Cascade Range, U. Eocene to Holocene volcanic rocks **I-2569**

Klamath Mountains **I-2148**

Geothermal resources of Oregon (see p. 32)

Map of Major Lithographic units in PNW **I-2674**

Oregon state map, no number (see p. 32)

1:250,000

Granite plutons, geophys./geochem., Medford 1°×2° quad **MF-1383E**

Outer continental shelf, lat 42° to 44° N, free-air gravity **MF-853 F**

Platinum-group elements & gold in W. half of Medford & part of Coos Bay 1°×2° quads **MF-1832**

Silver in stream sediments, Medford 1°×2° quad **MF-1383H**

Silver (lode) characteristics, Medford 1°×2° quad **MF-1383D**

Geologic maps:

Bend quad, E. half **I-568**

Cascade Range, 43°-44° **I-1891**

Crescent 1°×2° quad, E half **I-493**

Crescent 1°×2° quad, W half **I-2215**

Dufur quad, recon **I-556**

Grangeville quad, OR part **I-1116**

Jordan Valley quad, recon **I-457**

Klamath Falls, W half of 1°×2° quad.

I-2182

Madras quad. **I-555**

Pendleton quad. **I-727**

Salem 1°×2° quadrangle **I-1893**

Photogeologic map of young faults:

McDermitt 1°×2° quad **MF-2177**

Vya 1°×2° quad **MF-2174**

1:155,500

SE Oregon Geologic Map Data **O-06-04**

DOGAMI SERIES INDEX

BULLETINS (PUBLISHED 1937–1980)

What do the CDs have on them? Each CD contains files in .pdf format made from scanned images of the original publication. Maps were originally scanned as .tif images, and these .tif files are also available on the CD.

Bulletin 106 CD \$25

—Selected Bulletins published between 1971 and 1987

If you'd rather have your Bulletins on CD, we have the following compiled on one CD in .pdf files. Check carefully for the number you are interested in. Not all Bulletins are on this CD.

Includes bulletins: 70, 71, 73, 76, 78, 86, 92, 96, 97, 101, 102, 103

Bulletin 105 CD \$25

—Selected Bulletins published between 1950 and 1970

If you'd rather have your Bulletins on CD, we have the following compiled on one CD in .pdf files. Check carefully for the number you are interested in. Not all Bulletins are on this CD.

Includes bulletins: 42, 43, 44, 45, 47, 48, 50, 51, 53, 54, 56, 57, 59, 62, 63, 65, 67, 68

Bulletin 104 CD \$25

—Selected Bulletins published between 1937 and 1949

If you'd rather have your Bulletins on CD, we have the following compiled on one CD in .pdf files. Check carefully for the number you are interested in. Not all Bulletins are on this CD.

Includes bulletins: 1, 2, 4, 5, 6, 7, 8, 9, 10, 11, 13, 16, 17, 18, 19, 20, 21, 23, 24, 25, 26, 28, 30, 32, 33, 38, 41

<p>B-103 Bulletin 106 CD (see note) \$25 Original publication if available \$.8 Bibliography of the geology & mineral resources of Oregon, 1980-84, ed. by K.K.E. Neuendorf, 1987, 176 p.</p> <p>B-102 Bulletin 106 CD (see note) \$25 Original publication if available \$.5 Bibliography of the geology & mineral resources of Oregon, 1976-1979, by Comp. GeoRef, ed. D. Burnetti & K.K.E. Neuendorf, 1981, 68 p.</p> <p>B-101 Bulletin 106 CD (see note) \$25 Geologic field trips in W. Oregon & SW. Washington, ed. by K.F. Oles, J.G. Johnson, A.R. Niem & W.A. Niem, 1980, 232 p.</p> <p>B-100. CD \$.25 plotted maps \$15 per plate Geology & mineral resources of Josephine Co., by L. Ramp & N.V. Peterson, 1979, 45 p. 4 pl., 1:62,500, 1:125,000</p> <p>B-99. 2 CDs \$.30 plotted maps \$15 per plate Original publication if available \$.11 Geology & geol. hazards of NW Clackamas Co., by H. Schlicker & C. Finlayson, 1979, 79 p, 10 pl, 1:24,000</p> <p>B-98. CD \$.25 plotted maps \$15 per plate Geologic hazards of E. Benton Co., by J.L. Bela, 1979, 122 p, 5 pl, 1:24,000</p> <p>B-97 Bulletin 106 CD (see note) \$25 Original publication if available \$.4 Bibliography of the geology & mineral resources of Oregon, 1971-75, ed. by Comp. GeoRef, ed. C. Hulick 1978, 74 p</p> <p>B-96 Bulletin 106 CD (see note) \$25 Original publication if available \$.6 Magma genesis: Proceedings of the AGU Chapman Conf. on Partial Melting in the Earth's Upper Mantle, ed. by H.J.B. Dick, 1977, 311 p.</p>	<p>B-95. CD \$.25 plotted maps \$15 per plate Original publication if available \$.8 North American ophiolites (IGCP Program), ed. by R.G. Coleman & W.P. Irwin, 1977, 183 p, 5 pl.</p> <p>B-94. 2 CD \$.30 plotted maps \$15 per plate Land use geology of central Jackson Co., by J.D. Beaulieu & P.W. Hughes, 1977, 87 p, 10 pl, 1:62,500.</p> <p>B-93. CD \$.25 plotted maps \$15 per plate Original publication if available \$.8 Geology, mineral res. & rock material of Curry Co., by L. Ramp, H. Schlicker & J. Gray, 1977, 79 p, 4 pl, 1:31,680, 1:125,000.</p> <p>B-92. Bulletin 106 CD (see note) \$25 Original publication if available \$.5 Fossils in OR: A collection of reprints from the Ore Bin, ed. by M.L. Steere, 1977, 227 p.</p> <p>B-91. CD \$.25 plotted maps \$15 per plate Geologic hazards of N. Hood River, Wasco & Sherman Co., by J.D. Beaulieu, 1977, 95 p, 11 pl, 1:62,500</p> <p>B-90. 2 CDs \$.30 plotted maps \$15 per plate Land use geology of w. Curry Co., by J.D. Beaulieu & P.W. Hughes, 1976, 148 p, 12 pl, 1:62,500</p> <p>B-89. CD \$.25 plotted maps \$15 per plate Geology & mineral resources of Deschutes Co., by N.V. Peterson, E.A. Groh, E.M. Taylor & D.E. Stensland, 1976, 66 p, 4 pl, 1:24,000, 1:94,953</p>	<p>B-88. CD \$.25 plotted maps \$15 per plate Original publication if available \$.5 Geology & mineral resources of upper Chetco drainage area, including Kalmiopsis Wilderness & Big Craggies Botanical areas, by L. Ramp, 1975, 47 p, 2 pl, 1:48,000</p> <p>B-87. CD \$.25 plotted maps \$15 per plate Environmental geology of W. Coos & Douglas Cos., by J. Beaulieu & P. Hughes, 1975, 148 p, 16 pl, 1:62,500</p> <p>B-86. Bulletin 106 CD (see note) \$25 19th biennial report of Dept. (1972-74), R.W. DeWeese, W. Miller & H. Van Gordon, 1974, 23 p.</p> <p>B-85. CD \$.25 plotted maps \$15 per plate Enviro. geology of coastal Lane Co., by H. Schlicker, R. Deacon, R. Newcomb & R. Jackson, 1974, 116 p., 3 pl. 1:62,500</p> <p>B-84. 2 CDs \$.30 plotted maps \$15 per plate Environmental geology of W. Linn Co., by J. Beaulieu, P. Hughes & R. Mathiot, 1974, 117 p., 22 pl., 1:30,720, 1:62,500</p> <p>B-83. CD \$.25 plotted maps \$15 per plate Eocene stratigraphy of SW Oregon, by E.M. Baldwin, 1974, 40 p., 1 pl., 1:250,000</p> <p>B-82. CD \$.25 plotted maps \$15 per plate Original publication if available \$.8 Geologic hazards of Bull Run watershed, Multnomah & Clackamas Cos., by J.D. Beaulieu, 1974, 77 p, 2 pl, 1:31,680</p>
---	---	---

Prices and other details are in the Series list beginning on page 20. Publications in italics are not in print.

BULLETINS (CONT.)

- B-81.** CD\$25
 plotted maps \$15 per plate
 Environmental geology of Lincoln Co.,
 by H. Schlicker, R. Deacon, G. Olcott & J.
 Beaulieu, 1973, 171 p., 6 pl., 1:62,500
- B-80.** CD\$25
 plotted maps \$15 per plate
 Geology & mineral resources of Coos Co.,
 by E.M. Baldwin, J.D. Beaulieu, L. Ramp,
 J.J. Gray, V.C. Newton & R.S. Mason, 1973,
 82 p, 4 pl, 1:62,500, 1:225,580
- B-79.** CD\$25
 plotted maps \$15 per plate
 Environmental geology of inland
 Tillamook & Clatsop Cos., by J.D. Beaulieu,
 1973, 65 p, 14 pl, 1:62,500
- B-78.**..... **Bulletin 106 CD (see note) \$25**
 Original publication if available \$4
 Bibliography of the geology & mineral
 res. of OR, 1961-1970, by M. Steere & C.
 Brookhyser, M.S. Roberts, 1973, 199 p.
- B-77.** CD\$25
 plotted maps \$15 per plate
 Geologic field trips in N OR & S. WA.,
 J. Beaulieu, Chair 1973, 206 p., 3 pl.,
 1:300,000
- B-76.** **Bulletin 106 CD (see note) \$25**
 18th report of the Dept. (1970-72), R.W.
 DeWeese & D. McGregor, 1972, 19 p
- B-75.** CD\$25
 plotted maps \$15 per plate
 Geo. & mineral resources of Douglas Co.,
 by L. Ramp, 1972, 106 p, 1 pl, 1:250,000
- B-74.** 2 CDs\$30
 plotted maps \$15 per plate
 Environmental geology of coastal
 region of Tillamook & Clatsop Cos., by
 H. Schlicker, R. Deacon, J. Beaulieu & G.
 Olcott, 1972, 164 p, 18 pl, 1:62,500
- B-73.** **Bulletin 106 CD (see note) \$25**
 Geologic formations of E. Oregon (E. of
 121°30'), by J. Beaulieu, 1972, 80 p.
- B-72.** CD\$25
 plotted maps \$15 per plate
 Bedrock geology of the Mitchell quad,
 Wheeler Co., by K.F. Oles & H.E. Enlows,
 1971, 62 p, 1 pl, 1:48,000
- B-71.** **Bulletin 106 CD (see note) \$25**
 Original publication if available \$6
 Geol. of selected lava tubes, Bend area, by
 R. Greeley, 1971, 47 p, 3 pl, **B-70.**
Bulletin 106 CD (see note) \$25
 Geologic formations of W. Oregon (W. of
 121°30'), by J. Beaulieu, 1971, 72 p.
- B-69.** CD\$25
 plotted maps \$15 per plate
 Geology of the SW Oregon coast W. of the
 124th meridian, by R. Dott, Jr., 1971, 63 p,
 3 pl, 1:62,500, 1:250,000
- B-68.**..... **Bulletin 105 CD (see note) \$25**
 17th report of Dept. (1968-70), 1970, F.
 Bristol, R.W. DeWeese, & H. Banta, 45 p
- B-67.** **Bulletin 105 CD (see note) \$25**
 Original publication if available \$4
 Bibliography of geology & mineral res. of
 OR, 1956-1960, by M. Roberts, 1970, 88 p.
- B-66.** CD\$25
 plotted maps \$15 per plate
 Reconnaissance geology & mineral
 resources of E. Klamath Co. & W. Lake Co.,
 by N.V. Peterson & J.R. McIntyre, 1970, 70
 p, 2 pl, 1:250,000
- B-65.** **Bulletin 105 CD (see note) \$25**
 Original publication if available \$11
 Proceedings of the Andesite Conference,
 ed. by A.R. McBirney, 1969, 193 p.
- B-64.** CD\$25
 plotted maps \$15 per plate
 Mineral & water resources of OR, by
 USGS, in collaboration with DOGAMI, A.E.
 Weissenhorn, ed., 1969, 462 p., 1 pl.
- B-63.**..... **Bulletin 105 CD (see note) \$25**
 16th report of Dept (1966-68), 1968, F.
 McColloch, H. Banta, & F. Bristol, 35 p.
- B-62.**..... **Bulletin 105 CD (see note) \$25**
 Andesite Conference guidebook, ed. by
 H.M. Dole & C.J. Newhouse, 1968, 107 p.
- B-61.** CD\$25
 plotted maps \$15 per plate
 Gold & silver in Oregon, by H.C. Brooks &
 L. Ramp, 1968, 337 p. 4 pl., various scales
- B-60.** CD\$25
 plotted maps \$15 per plate
 Engineering geology of Tualatin Valley,
 by H.G. Schlicker R.J. Deacon, & C.J.
 Newhouse, 1967, 103 p, 4 pl, 1:48,000
- B-59.** **Bulletin 105 CD (see note) \$25**
 15th report of Dept (1964-66), 1967, F.
 McColloch, H. Banta, & F. Bristol, 27p.
- B-58.** CD\$25
 plotted maps \$15 per plate
 Geol. of Suplee-Izee area, Crook, Grant &
 Harney Co., by W. Dickinson & L. Vigrass,
 1965, 109 p., 3 pl, 1:42,000
- B-57.** **Bulletin 105 CD (see note) \$25**
 Lunar Geological Field Conf. guidebook,
 ed. by N. Peterson & E. Groh & C.J.
 Newhouse, 1965, 51 p.,
- B-56.** **Bulletin 105 CD (see note) \$25**
 14th report of Dept (1962-1964), 1965, F.
 McColloch, H. Banta, & F. Bristol, 33 p.
- B-55.** CD\$25
 plotted maps \$15 per plate
 Quicksilver in OR, by H.C. Brooks, 1963,
 223 p, 8 pls, various scales
- B-54.** **Bulletin 105 CD (see note) \$25**
 13th report of Dept (1960-62), 1963, F.
 McColloch, H. Banta, & F. Bristol, 16 p
- B-53.** **Bulletin 105 CD (see note) \$25**
 Original publication if available \$4
 Bibliography of the geology & mineral
 res. of Oregon, 1951-1955, by M. Steere &
 L. Owen, 1962, 97 p.
- B-52.** CD\$25
 plotted maps \$15 per plate
 Chromite in SW Oregon, by L. Ramp,
 1961, 169 p., 3 pls., various scales
- B-51.**, **Bulletin 105 CD (see note) \$25**
 12th report of Dept. (1958-60), 1960, W.
 Kennedy, H. Banta & E.S. Mollard, 13 p.
- B-50.**, **Bulletin 105 CD (see note) \$25**
 Field guide: Geologic trips along Oregon
 hwy., ed. by W. D. Wilkerson, 1959, 148 p.
- B-49.** CD\$25
 plotted maps \$15 per plate
 Lode mines of central part of Granite
 mining dist., Grant Co., by G. Koch, Jr.,
 1959, 49 p., 4 pl, various scales
- B-48.** **Bulletin 105 CD (see note) \$25**
 11th report of Dept. (1956-58), 1958, W.
 Kennedy, L. Child & N. Strayer, 35 p.
- B-47.** **Bulletin 105 CD (see note) \$25**
 10th report of Dept (1954-56), 1956, M.L.
 Bingham, N.R. Allen & A. Dunn, 38 p
- B-46.** CD\$25
 plotted maps \$15 per plate
 Original publication if available \$4
 Ferruginous bauxite deposits in Salem
 Hills, Marion Co., by R.E. Corcoran & F.W.
 Libbey, 1956, 53 p, 2 pl, various scales
- B-45.** **Bulletin 105 CD (see note) \$25**
 9th report of Dept. (1952-54), 1954, M.L.
 Bingham, N.R. Allen & A. Dunn, 27 p
- B-44.** **Bulletin 105 CD (see note) \$25**
 Original publication if available \$4
 Bibliography of geology & mineral
 resources of OR, 1946-1950, by M.L.
 Steere, 1953, 61 p
- B-43.** **Bulletin 105 CD (see note) \$25**
 8th report of Dept. (1950-52), 1952, M.L.
 Bingham, H.E. Hendryx & A. Dunn, 23 p
- B-42.** **Bulletin 105 CD (see note) \$25**
 7th report of Dept. (1948-50), 1950, M.L.
 Bingham, H.E. Hendryx & A. Dunn, 25 p
- B-41.** **Bulletin 104 CD (see note) \$25**
 Groundwater studies in Umatilla &
 Morrow Cos., N. Wagner, 1949, 100 p. 1 pl
- B-40.** CD\$25
 plotted maps \$15 per plate
 Prelim. description of Kerby quad
 geology, by F. Wells, P. Hotz & F. Cater, Jr.,
 1949, 23 p., 1 pl, 1:96,000
- B-39.** CD\$25
 plotted maps \$15 per plate
 Geology & mineralization of Morning
 Mine & adjacent region, Grant Co., by R.M.
 Allen, Jr., 1948, 44 p., 1 pl., 1:62,500

Prices and other details are in the Series list beginning on page 20. Publications in italics are not in print.

BULLETINS (CONT.)

- B-38. Bulletin 104 CD (see note) \$25**
6th report of Dept. (1946-48), 1948, N.R. Allen, E.B. MacNaughton & H.E. Hendryx, 49 p
- B-37. CD \$25**
plotted maps **\$15 per plate**
Geology of Albany quad, by I.S. Allison, 1953, 18 p., 1 pl., 1:62,500
- B-36. CD \$25**
plotted maps **\$15 per plate**
Original publication if available \$4
Papers on Foraminifera from Tertiary of w. OR, by J. Cushman, R. Stewart & K. Stewart, 1947-1949, 4 pl, 1:62,500, 110 p.
- B-35. CD \$25**
plotted maps **\$15 per plate**
Geology of Dallas & Valsetz quads, by E.M. Baldwin, 1947, rev. 1964, 56 p., 3 pl., various scales
- B-34. CD \$25**
plotted maps **\$15 per plate**
Mines & prospects of Mt. Reuben mining dist., Josephine Co., by E. Youngberg, 1947, 35 p., 1 pl., 1:1,200
- B-33. Bulletin 104 CD (see note) \$25**
Original publication if available \$4
Bibliography of geology & mineral resources of OR, 1936-1945, by J.E. Allen, E. Kinsley, H. Quasdorf & R.C. Treasher, 1947, 108 p
- B-32. Bulletin 104 CD (see note) \$25**
5th report of Dept (1944-46), 1946, W.H. Strayer, S.H. Williston, N.R. Allen, 36 p.
- B-31. CD \$25**
plotted maps **\$15 per plate**
Geology of St. Helens quad, by W.D. Wilkinson, W. Lowry & E. Baldwin, 1946, 39 p. 1 pl, 1:62,500
- B-30. Bulletin 104 CD (see note) \$25**
Mineralogical & physical composition of Oregon coast sands from Coos Bay to mouth of Columbia R., by W. Twenhofel, 1946, 64 p.
- B-29. CD \$25**
plotted maps **\$15 per plate**
Ferruginous bauxite deposits in NW OR, by F. Libbey, W. Lowry & R. Mason, 1945, 97 p., 1 pl., 1: 4,800
- B-28. Bulletin 104 CD (see note) \$25**
4th report of Dept. (1942-1944), 1944, .H. Strayer, S.H. Williston, N.R. Allen, 29 p.
- B-27. CD \$25**
plotted maps **\$15 per plate**
Geology & coal resources of Coos Bay quad, by J.E. Allen & E.M. Baldwin, 1944, 157 p. 4 pl., various scales
- B-26. Bulletin 104 CD (see note) \$25**
Soil, the most valuable mineral resource, by W.H. Twenhofel, 1944, 47 p.
- B-25. Bulletin 104 CD (see note) \$25**
3rd biennial report of Dept. (1941-42), 1943, W.H. Strayer, A. Burch, E.B. MacNaughton, 36 p.
- B-24. Bulletin 104 CD (see note) \$25**
Origin of the black sands of the coast of SW Oregon, by W. Twenhofel, 1943, 25 p.
- B-23. Bulletin 104 CD (see note) \$25**
An investigation of reported occurrence of tin at Juniper Ridge, by H. Harrison & J. Allen, 1942, 56 p.
- B-22. not published**
- B-21. Bulletin 104 CD (see note) \$25**
2nd report of Dept. (1939-1940), 1941, 57 p.
- B-20., Bulletin 104 CD (see note) \$25**
Analyses & properties of OR coals as related to their use, by H. Yancey & M. Geer, 1940, 38 p.
- B-19. Bulletin 104 CD (see note) \$25**
Dredging of farmland in OR, by F.W. Libbey, 1939, 40 p., appendix
- B-18. Bulletin 104 CD (see note) \$25**
First aid to fossils, by J. Allen, 1939, 28 p.,
- B-17. Bulletin 104 CD (see note) \$25**
Manganese in Oregon, by F. Libbey, J. Allen, R. Treasher & H. Lancaster, 1942, 78 p.
- B-16. Bulletin 104 CD (see note) \$25**
Field ID of minerals for OR prospectors & collectors, by R.C. Treasher, 5 eds., 1940-1954, 133 p.
- B-15. CD \$25**
plotted maps **\$15 per plate**
Geology of the Salem Hills & the N Santiam River basin, by T. Thayer, 1939, 40 p., 1 pl., 1:125,000
- B-14. CD \$25**
plotted maps **\$15 per plate**
OR metal mines handbooks, 1939-51
B-14-A. NE OR, E. half, 1939, 125 p.
B-14-B. NE OR, W half, 1941, 157 p.
B-14-C-I Coos, Curry, Douglas Co, 1940, 133 p.
B-14-C-II Sec. 1, Josephine Co., 1942, 229 p.
B-14-C-II Sec. 2, Jackson Co., 1943, 208 p.
B-14-D. NW OR, 1951, 166 p.
. 7 pl., 1:250,000
- B-13. Bulletin 104 CD (see note) \$25**
1st biennial report of Dept. (1937-38), 1939, W.H. Strayer, A. Burch, E.B. MacNaughton, 41 p.
- B-12. CD \$25**
plotted maps **\$15 per plate**
Geology & physiography of the N. Wallowa Mountains, by W.D.P. Smith, J.E. Allen, L.W. Staples & W.R. Lowell, 1941, 64 p., 1 pl., 1:96,000
- B-11. Bulletin 104 CD (see note) \$25**
The geology & mineral resources of Lane Co., by W.D. Smith & L.L. Ruff, 1938, 65 p.
- B-10. Bulletin 104 CD (see note) \$25**
Placer mining on the Rogue River & its relation to fish & fishing, by H. Ward, 1938, 31 p.
- B-9. Bulletin 104 CD (see note) \$25**
Chromite dep. in OR, by J. Allen, 1938, 69 p.
- B-8. Bulletin 104 CD (see note) \$25**
Investigation of feasibility of steel plant in Columbia R. near Ptd, by R. Miller, 1940, 55 p.
- B-7. Bulletin 104 CD (see note) \$25**
Gem minerals of OR, by Dake, 1938, 17 p.
- B-6. Bulletin 104 CD (see note) \$25**
Prelim. report on some of refractory clays of w. Oreg., by H. Wilson & R. Treasher, 1938, 93 p.
- B-5. Bulletin 104 CD (see note) \$25**
Geological report on part of Clarno Basin, Wheeler & Wasco Cos., by D.K. Mackay, 1938, 11 p.
- B-4. Bulletin 104 CD (see note) \$25**
Quicksilver in OR, by C.N. Schuette, 1938, 172 p., 1 pl.
- B-3. CD \$25**
plotted maps **\$15 per plate**
The geology of part of Wallowa Mtns., by C.P. Ross, 1938, 74 p., 1:100,000.
- B-2 Bulletin 104 CD (see note) \$25**
Progress report on Coos Bay coal field, by F.W. Libbey, 1937, 16 p.
- B-1 Bulletin 104 CD (see note) \$25**
Mining laws of State of OR, 1939, 35 p., revised edition

Prices and other details are in the Series list beginning on page 20. Publications in italics are not in print.

DIGITAL DATA SERIES (PUBLISHED 2000 ON)

- GILO-Release 1** - Geoanalytical Information Layer for Oregon (GILO), M.L. Ferns & V.S. McConnell, 2005 CD **\$10**
- OGDC-4.** Oregon Geologic Data Compilation (Central, Southeast, Southwest & Northeast Oregon) M. Jenks, P. Staub, M. Ferns, I. Madin, L. Ma & R. Geitgey, Baker, Crook, Gilliam, Harney, Malheur, Morrow, Grant, Umatilla, Union, Wallowa, Wheeler Cos., Oregon, 2006. . . . CD **\$25**
- OGDC-3.** Oregon Geologic Data Compilation (Central, Southeast & Northeast Oregon) M. Jenks, P. Staub, M. Ferns, I. Madin, L. Ma & R. Geitgey, Baker, Crook, Gilliam, Harney, Malheur, Morrow, Grant, Umatilla, Union, Wallowa, Wheeler Cos., Oregon, 2006. . . . CD **\$25**
- OGDC-2.** Oregon Geologic Data Compilation (Southeast & Northeast Oregon) M. Jenks, P. Staub, M. Ferns, I. Madin, L. Ma & R. Geitgey, Baker, Crook, Gilliam, Harney, Malheur, Morrow, Grant, Umatilla, Union, Wallowa, Wheeler Cos., Oregon, 2006. . . . CD **\$25**
- OGDC-1.** Oregon Geologic Data Compilation (Northeast Oregon) M. Jenks, P. Staub, M. Ferns, I. Madin, L. Ma & R. Geitgey, Baker, Crook, Gilliam, Malheur, Morrow, Umatilla, Grant, Umatilla, Union, Wallowa, Wheeler Cos., Oregon, 2005 CD **\$25**
- RMS-1.** Reconnaissance Geologic Map of the La Grande 30'x60' Quadrangle, Baker, Grant, Umatilla, and Union Counties, Oregon, 54 p., 1 pl., 2001, 1:100,000. . . . CD **\$10**
- SLIDO-1.** Statewide Landslide Information Database for Oregon, Release 1, by W. J. Burns, I. P. Madin & L. Ma, 2008 . . . CD, **\$10**

GEOLOGICAL MAP SERIES (PUBLISHED 1937 ON)

- GMS-118.** Geologic map of the Klamath Falls Area, Klamath County, Oregon, by G.R. Priest, F.R. Hladky & R.B. Murray, 2008, 53 p. 1:24,000. . . . CD only, **\$10**
- GMS-117.** Geologic map of the Bryant Mtn. & Langrell Valley quads., Klamath County, Oregon, by M.D. Jenks, 2004, 36 p. 1:24,000. . . . CD only, **\$10**
- GMS-116.** Geologic map of the Bonanza quadrangle, Klamath County, Oregon, by F.R. Hladky, 2003, 19 p. 1:24,000 CD only, **\$10**
- GMS-115.** Geologic map of Mt. Fanny & Little Catherine Creek quads, Union & Wallowa Cos., Oregon, by V.S. McConnell, I.P. Betteridge, M.L. Ferns, 2003, 25 p. 1:24,000 CD only, **\$10**
- GMS-114.** Geologic map of Imbler quad, Union Co., Oregon, by M. Ferns, I. Madin, V.S. McConnell, J. Tassell, 2002, 21 p. 1:24,000 CD only, **\$10**
- GMS-113.** Geologic map of Fly Valley quad, Union Co., Oregon, by M.L. Ferns, 1998, 11 p. 1:24,000. . . . CD only, **\$10**
- GMS-112.** Geologic map of Dairy quad, Klamath Co., Or., by F.R. Hladky 2003, 17 p. 1:24,000. . . . CD only, **\$10**
- GMS-111.** Geologic map of Summerville quad, Union Co., OR, by M.L. Ferns & I.P. Madin, 1999, 23 p. 1:24,000 **\$15**
- GMS-110.** Geologic map of Tucker Flat quad, Union & Baker Cos., Oregon, by I.P. Madin, 1997, 9 p., 1:24,000. . . . **\$10**
- GMS-109.** Geologic map of Brownsboro quad, Jackson Co., OR, by F.R. Hladky, 1999, 12 p., 1:24,000 **\$10**
- GMS-108.** Geologic map of Rio Canyon quad, Jackson Co., OR, by F.R. Hladky, 1998, 12 p., 1:24,000 **\$10**
- GMS-106.** Geology & mineral resources map of Grizzly Peak quad, Jackson Co., by F.R. Hladky, 1996, 17 p., 1 pl., 1:24,000 CD only, **\$10**
- GMS-105.** Relative EQ hazard maps of Salem E. & Salem W. quads, Marion & Polk Cos., by Y. Wang & W.J. Leonard, 1996, 10 p., 4 pls., 1:24,000 CD only, **\$10**
- GMS-104.** Relative EQ hazard map of Linnton quad, Multnomah & Washington Cos., by M. Mabey, I. Madin, G. Black & D. Meier, 1996, 6 p., 1 pl., 1:24,000, 1:55,00. . . . CD only, **\$10**
- GMS-103.** Geologic map of Richter Mtn. quad, Douglas & Jackson Cos., Oregon, by R. Murray & M. Kays, 2001, 24 p., 1:24,000 CD only, **\$10**
- GMS-102.** Geologic map of Keno quad, Klamath Co., Oregon, by F. Hladky & S. Mertzman, 2002, 15 p., 2 pl., 1:24,000 CD only, **\$10**
- GMS-101.** Geologic map of Steelhead Falls quad, Deschutes & Jefferson Cos., by M.L. Ferns, D.A. Stensland & G.A. Smith, 1996, 10 p., 1 pl., 1:24,000 **\$15**
- GMS-100.** EQ maps for OR, by I. Madin & M. Mabey, 1996, 1 pl (4 maps) various scales **\$15**
- GMS-99.** Tsunami hazard map of Siletz Bay area, Lincoln Co., by G.R. Priest, Ming Qi, A.M. Baptista, C.D. Peterson & M Darienzo, 1995, 1 pl., 1:12,000 **\$15**
- GMS-98.** Reconnaissance geologic map of Dora & Sitkum quads, Coos Co., by T.J. Wiley, 1995, 5 p., 1 pl., 1:24,000 **\$10**
- GMS-97.** Geologic map of Coos Bay quad, Coos Co., by G.L. Black & I.P. Madin, 1995, 6 p., 1 pl., 1:24,000 **\$10**
- GMS-96.** Geologic map of the Fort Klamath quadrangle, Klamath County, Oregon, by Thomas J. Wiley, 1995, 21 p. 1:24,000 CD, **\$10**
- GMS-95.** Geologic map of Henkle Butte quad, Deschutes Co., OR, by E. Taylor, 1998, 5 p., 1 pl., 1:24,000 **\$15**
- GMS-94.** Geologic map of Charleston quad, Coos Co., by I.P. Madin, G.W. McInnelly & H.M. Kelsey, 1995, 8 p., 1:24,000, CD only, **\$10**
- GMS-93.** Relative EQ hazard maps of Siletz Bay area, coastal Lincoln Co., by Y. Wang & G.R. Priest, 1995, 13 p., 3 pls. (4 maps), 1:12,000 & 1:24,000 **\$20**
- GMS-92.** Relative EQ hazard map of Gladstone quad, Clackamas & Multnomah Cos., by M.A. Mabey, I.P. Madin & D.B. Meier, 1995, 5 p., 1 pl., 1:24,000. . . . **\$10**
- GMS-91.** Relative EQ hazard map of Lake Oswego quad, Clackamas Multnomah & Washington Cos., by M. Mabey, I. Madin & D. Meier, 1995, 6 p., 1 pl., 1:24,000 . . . **\$10**
- GMS-90.** Relative EQ hazard map of Beaverton quad, Washington Co., by M.A. Mabey, I.P. Madin & D.B. Meier, 1995, 6 p., 1 pl., 1:24,000. . . . **\$10**
- GMS-89.** Relative EQ hazard map of Mt. Tabor quad, Multnomah Co., Oregon & Clark Co., Washington, by M.A. Mabey, D.B. Meier & S.P. Palmer, 1995, 5 p., 1 pl., 1:24,000. . . . **\$10**
- GMS-88.** Geologic map of Lakecreek quad, Jackson Co., by F. Hladky, 1994, 9 p., 2 pls. (1 table, 1 map), 1:24,000. . . . **\$8**
- GMS-87.** Geologic map of Three Creek Butte quad, Deschutes Co., by E.M. Taylor & M.L. Ferns, 1995, 8 p., 1 pl., 1:24,000. . **\$6**

Prices and other details are in the Series list beginning on page 20. Publications in italics are not in print.

GEOLOGIC MAP SERIES (CONT.)

- GMS-86.** Geologic map of Tenmile quad, Douglas Co., by T.J. Wiley & G.L. Black, 1994, 5 p., 1 pl., 1:24,000 **\$6**
- GMS-85.** Geologic map of Mt. Gurney quad, Douglas & Coos Cos., by T. Wiley, G. Priest & G. Black, 1994, 5 p., 1 pl., 1:24,000..... **\$6**
- GMS-84.** Geologic map of Remote quad, Coos Co., by G.L. Black, 1994, 8 p., 1 pl., 1:24,000..... **\$6**
- GMS-83.** Geologic map of Kenyon Mtn. quad, Douglas & Coos Cos., by G. Black, 1994, 9 p., 1 pl., 1:24,000 **\$6**
- GMS-82.** Geology & mineral resources map of Limber Creek quad, Union Co., by M. Ferns & W. Taubeneck, 1994, 6 p., 2 pls., 1:24,000..... **\$5**
- GMS-81.** Geology & mineral resources map of Tumalo Dam quad, Deschutes Co., by E.M. Taylor & M.L. Ferns, 1994, 4 p., 2 pls., 1:24,000 **\$6**
- GMS-80.** Geology & mineral resources map of McLeod quad, Jackson Co., by F.R. Hladky, 1993, 8 p., 2 pls., 1:24,000. **\$5**
- GMS-79.** EQ hazard maps of Portland quad, Multnomah & Washington Cos., OR & Clark Co., WA, by M.A. Mabey, I.P. Madin, T.L. Youd & C.F. Jones, 1993, 98 p., 3 pls., 1:24,000..... **\$20**
- GMS-78.** Geologic map of Mahogany Mtn. 30'x60' minute quad, Malheur Co., OR, by M.L. Ferns, J.G. Evans & M.L. Cummings, 1993, 12 p., 1:100,000 **\$10**
- GMS-77.** Geologic map of Vale 30'x60' quad, Malheur Co., Oreg., by M.L. Ferns, H.C. Brooks, J.G. Evans & M.L. Cummings, 1993, 12. p., 1:100,000..... **\$10**
- GMS-76.** Geologic map of Camas Valley quad, Douglas & Coos Cos., OR, by G. Black & G. Priest, 1993, 4 p., 1:24,000. . . **\$6**
- GMS-75.** Geologic map of Portland quad, Multnomah & Washington Cos., OR & Clark Co., WA, by M.H. Beeson, T.L. Tolan & I.P. Madin, 1991, 1:24,000..... **\$7**
- GMS-74.** Geology & mineral resources map of Namorf quad, Malheur Co., by M. Ferns & J. O'Brien, 1992, 1:24,000..... **\$5**
- GMS-73.** Geology & mineral resources map of Cleveland Ridge quad, Jackson Co., by T. Wiley, 1993, 5 p., 2 pls., 1:24,000 **\$5**
- GMS-72.** Geology & mineral resources map of Little Valley quad, Malheur Co., by H.C. Brooks & J.P. O'Brien, 1992, 1:24,000 ... **\$5**
- GMS-71.** Geology & mineral resources map of Westfall quad, Malheur Co., by H. Brooks & J. O'Brien, 1992, 1:24,000. **\$5**
- GMS-70.** Geology & mineral resources map of Boswell Mountain quad, Jackson Co., by T.J. Wiley & F.R. Hladky, 1992, 2 pl., 1:24,000..... **\$7**
- GMS-69.** Geology & mineral res. map of Harper quad, Malheur Co., by M.L. Ferns & J.P. O'Brien, 1992, 1:24,000 **\$5**
- GMS-68.** Geologic map of Reston quad, Douglas Co., by G.L. Black, 1990, 4 p., map scale 1:24,000 **\$6**
- GMS-67.** Geology & mineral resources map of South Mountain quad, Malheur Co., by J.G. Evans, 1990, 2 pls., 1:24,000 **\$6**
- GMS-66.** Geology & mineral resources map of Jonesboro quad, Malheur Co., by J. Evans, 1990, 2 pls., 1:24,000 **\$6**
- GMS-65.** Geology & mineral resources map of Mahogany Gap quad, Malheur Co., by N. MacLeod, 1990, 1:24,000 **\$5**
- GMS-64.** Geology & mineral resources map of Sheaville quad, Malheur Co., OR & Owyhee Co., ID, by N.S. MacLeod, 1990, 2 pls., 1:24,000..... **\$5**
- GMS-63.** Geology & mineral resources map of Vines Hill quad, Malheur Co., by H.C. Brooks, 1991, 1:24,000 **\$5**
- GMS-62.** Geology & mineral resources map of The Elbow quad, Malheur Co., by M.L. Ferns & M.L. Cummings, 1992, 2 pl., 1:24,000..... **\$8**
- GMS-61.** Geology & mineral resources of Mitchell Butte quad, Malheur Co., by M. Ferns & K. Urbanczyk, 1990, 1:24,000 .. **\$5**
- GMS-60.** Geologic map of Damascus quad, Clackamas & Multnomah Cos., by I. Madin, 1994, 9 p., 2 pls., 1:24,000 **\$8**
- GMS-59.** Geologic map of Lake Oswego quad, Clackamas, Multnomah & Washington Cos., by M.H. Beeson, T.L. Tolan & I.P. Madin, 1989, 1:24,000..... **\$7**
- GMS-58.** Geology & mineral resources map of Double Mountain quad, Malheur Co., by L. Ramp & M.L. Ferns, 1989, 1:24,000**\$5**
- GMS-57.** Geology & mineral resources map of Grassy Mountain quad, Malheur Co., by M.L. Ferns & L. Ramp, 1989, 2. pl., 1:24,000..... **\$5**
- GMS-56.** Geology & mineral resources map of Adrian quad, Malheur Co., OR & Canyon & Owyhee Cos., ID, by M.L. Ferns, 1989, 1:24,000 **\$5**
- GMS-55.** Geology & mineral resources map of Owyhee Dam quad, Malheur Co., by M.L. Ferns, 1989, 1:24,000, .. **CD only, \$10**
- GMS-54.** Geology & mineral resources map of Graveyard Point quad, Malheur Co., OR & Owyhee Co., ID, by M.L. Ferns, 1989, 1:24,000..... **CD only, \$10**
Original publication if available **\$5**
- GMS-53.** Geology & mineral resources map of Owyhee Ridge quad, Malheur Co., by M. Ferns, 1988, 1:24,000..... **\$5**
- GMS-52.** Geology & mineral resources map of Shady Cove quad, Jackson Co., by F.R. Hladky, 1992, 2 pls., 1:24,000 **\$6**
- GMS-51.** Geologic map of Elk Prairie quad, Marion & Clackamas Cos., by W.N. Orr & P.R. Miller, 1986, 1:24,000..... **\$5**
- GMS-50.** Geologic map of Drake Crossing quad, Marion Co., by W.N. Orr & P.R. Miller, 1986, 1:24,000..... **\$5**
- GMS-49.** Map of Oregon seismicity, 1841-1986, by R.S. Jacobson, 1986, 1:1,000,000..... **\$4**
- GMS-48.** Geologic map of McKenzie Bridge 15' quad, Lane Co., by G.R. Priest, G.L. Black, N.M. Woller & E.M. Taylor, 1988, 5 p., 2 pls., 1:62,500, 1:250,000 **\$9**
- GMS-47.** Geologic map of Crescent Mountain area, Linn Co., by G.L. Black, N.M. Woller & M.L. Ferns, 1987, 1:62,500, 2 pls..... **\$7**
- GMS-46.** Geologic map of Breitenbush River area, Linn & Marion Cos., by G.R. Priest, N.M. Woller & M.L. Ferns, 1987, ... 4 p., 1 map, 1:62,500 **CD only, \$10**
- GMS-45.** Geologic map of Madras W. & Madras E. quads, Jefferson Co., by G.A. Smith, 1987, 1:24,000 **CD only, \$10**
- GMS-44.** Geologic map of Seekseequa Jct. & a portion of Metolius Bench quads, Jefferson Co., by G.A. Smith, 1987, 1:24,000..... **\$5**
- GMS-43.** Geologic map of Eagle Butte & Gateway quads, Jefferson & Wasco Co., by G. Smith & G.A. Hayman, 1987, 1:24,000 **CD only, \$10**
- GMS-42.** Geologic map of ocean floor off OR & adjacent continental margin, by C.P. Peterson, L.D. Kulm & J.J. Gray, 1986, 4 p., 1 map, 1:500,000 **CD only, \$10**
- GMS-41.** Geology & mineral resources map of Elkhorn Pk quad, Baker Co., by M.L. Ferns, H.C. Brooks, D.G. Avery & C.D. Blome, 1987, 1:24,000..... **\$7**
- GMS-40.** Total-field aeromagnetic anomaly maps, Cascade Mountain Range, N. Oregon, by R.W. Couch, M. Gemperle & R. Peterson, 1985, 3 sheets, 1:250,000 **\$5**
- GMS-39.** Geologic bibliography & index maps of ocean floor off OR & adjacent continental margin, by C. Peterson, L. Kulm & J. Gray, 1985, 1 p. text, 2 maps . **\$6**
- GMS-38.** Geologic map of NW quarter of Cave Junction 15' (Cave Junction 7.5') quad, Josephine Co., by L. Ramp, 1986, 1:24,000..... **\$7**

Prices and other details are in the Series list beginning on page 20. Publications in italics are not in print.

GEOLOGIC MAP SERIES (CONT.)

- GMS-37.** Mineral resources map, offshore Oregon, by J.J. Gray & L.D. Kulm, 1985, 1:500,000. **\$7**
- GMS-36.** Mineral resources map of OR, by M.L. Ferns & D.F. Huber, 1984, 1:500,000 (supersedes QM-12 & MP-2). **\$9**
- GMS-35.** Geology & gold deposits map of SW quarter of Bates 15' (Dixie Meadows 7.5') quad, Grant Co., by H.C. Brooks, M.L. Ferns & D.G. Avery, 1984, 1:24,000 **\$6**
- GMS-34.** Geologic map of Stayton NE quad, by W.N. Orr & P.R. Miller, 1984, 1:24,000 **\$5**
- GMS-33.** Geologic map of Scotts Mills quad, by P.R. Miller & W.N. Orr, 1984, 1:24,000 **\$5**
- GMS-32.** Geologic map of Wilhoit quad, by P. Miller & W. Orr, 1984, 1:24,000 **\$5**
- GMS-31.** Geology & gold deposits map of NW part of Bates 15' (Boulder Butte 7.5') quad, Grant Co., by M.L. Ferns, H.C. Brooks & G.R. Wheeler, 1984, 1:24,000. **\$6**
- GMS-30.** Geologic map of SE part of Pearsoll Peak 15' (Pearsoll Peak 7.5') quad, Curry & Josephine Cos., by L. Ramp, 1984, 2 pls., 1 map 1:24,000 **\$7**
- GMS-29.** Geology & gold deposits map of NE of Bates 15' (Vinegar Hill 7.5') quad, Baker & Grant Cos., by H. Brooks, M. Ferns, G. Wheeler & D. Avery, 1983, 1:24,000. . **\$6**
- GMS-28.** Geology & gold deposits map of Greenhorn quad, Baker & Grant Cos., by M.L. Ferns, H.C. Brooks & D.G. Avery, 1983, 1:24,000 **CD only, \$10**
- GMS-27.** Geologic & neotectonic evaluation of N central OR: The Dalles 1°x2° quad, by J.L. Bela, 1982, 1 geologic map, 1 neotectonic map, 1:250,000. **CD only, \$10**
Original publication if available **\$7**
- GMS-26.** Residual gravity maps of N, central & S Cascade Range, 121°00' to 122°30' W. by 42°00' to 45°45' N., by R.W. Couch, G.S. Pitts, M. Gemperle, C.A. Veen & D.E. Braman, 1982, 3 pls., 1:250,000, **CD only, \$10**
Original publication if available **\$6**
- GMS-25.** Geology & gold deposits map of Granite quad, Grant Co., by H. Brooks, M. Ferns & E. Mullen, 1982, 1:24,000 **CD only, \$10**
- Original publication if available **\$6**
- GMS-24.** Geologic map of Grande Ronde quad, Polk & Yamhill Cos., by M.E. Brownfield, 1982, 1:24,000 **\$6**
- GMS-23.** Geologic map of Sheridan quad, Polk & Yamhill Cos., by M. Brownfield, 1982, 1:24,000 **\$6**
- GMS-22.** Geology & mineral resources map of Mt. Ireland quad, Baker & Grant Cos., by M.L. Ferns, H.C. Brooks & J. Ducette, 1982, 1:24,000 **CD only, \$10**
Original publication if available **\$6**
- GMS-21.** Map showing geology & geothermal resources of Vale E quad, by D.E. Brown, 1982, 1:24,000 **\$6**
- GMS-20.** Map showing geology & geothermal res. of S. of Burns 15' quad, by D. Brown, 1982, 1:24,000 . **CD only, \$10**
- GMS-19.** Geology & gold deposits map of Bourne quad, Baker & Grant Cos., by H.C. Brooks, M.L. Ferns, R.I. Coward, E.K. Paul & M. Nunlist, 1982, 1:24,000 **\$6**
- GMS-18.** Geology of Rickreall, Salem W, Monmouth & Sidney quads, Marion, Polk & Linn Cos., by J.L. Bela, 1981, 2 pls., 1:24,000 **\$6**
- GMS-17.** Total-field aeromagnetic anomaly map, Cascade Range, S. OR, by R.W. Couch, M. Gemperle, W.H. McLain, & G.G. Connard, 1981, 1:250,000 . . **CD only, \$10**
Original publication if available **\$4**
- GMS-16.** Free-air gravity anomaly map & complete Bouguer gravity anomaly map, Cascade Range, S. OR, by R.W. Couch, G.S. Pitts, C.A. Veen & M. Gemperle, 1981, 2 pls., 1:250,000. **CD only, \$10**
Original publication if available **\$4**
- GMS-15.** Free-air gravity anomaly map & complete Bouguer gravity anomaly map, Cascade Range, N. OR by R.W. Couch, G.S. Pitts, D.E. Braman & M. Gemperle, 1981, 2 pls., 1:250,000. **CD only, \$10**
Original publication if available **\$4**
- GMS-14.** Index to published geologic mapping in OR, 1898-1979, by C.A. Schumacher, 1981, 6 pls., 1:1,000,000. . **\$8**
- GMS-13.** Geologic map of Huntington & part of Olds Ferry 15' quads, Baker & Malheur Cos., by H.C. Brooks, 1979, 11 pl., 1:62,500 **\$4**
- GMS-12.** Geologic map of OR part of Mineral 15' quad, by H.C. Brooks, 1979, 1:62,500 **\$4**
- GMS-11.** Prelim. geothermal resource map of Oregon, by J.F. Riccio, 1978, 1:500,000. **CD only, \$10**
- GMS-10.** Low- to intermediate-temp. thermal springs & wells in OR, by R. Bowen, N. Peterson & J. Riccio, 1978, 1 map, @1:1,000,000 (Supersedes MP-14). **CD only, \$10**
- GMS-9.** Total-field aeromagnetic anomaly map, Cascade Mountain Range, central OR, by R.W. Couch, M. Gemperle & G.G. Connard, 1978, 1:125,000 **\$4**
- GMS-8.** Complete Bouguer gravity anomaly map, Cascade Mountain Range, central Oregon, by G.S. Pitts & R.W. Couch, 1978, 1:125,000. **\$4**
- GMS-7.** Geology of Oregon part of Baker 1°x2° quad, by H.C. Brooks, J.R. McIntyre & G.W. Walker, 1976, 25 p., 1 geol. map, 1:250,000 **CD only, \$10**
- GMS-6.** Prelim. report on geology of part of Snake River Canyon, Oregon & Idaho, by T.L. Vallier, 1974, 15 p., 1 map, 1:125,000 **\$8**
- GMS-5.** Geology of Powers 15' quad, by E.M. Baldwin & P.D. Hess, 1971, 8p., 1:62,500 **CD only, \$10**
- GMS-4.** Gravity maps of Oregon, 1967, 3 pls., various scales **CD only, \$10**
- GMS-4a.** Free-air gravity anomaly map of Oregon, by J.W. Berg, Jr. & J.V. Thiruvathukal
- GMS-4b.** Complete Bouguer gravity anomaly map of Oregon, by J.W. Berg & J.V. Thiruvathukal
- GMS-4c.** Free-air gravity anomaly map W. of Oregon, by P. Dehlinger, W. Rinehart, R. Couch, M. Gemperle
- GMS-3.** Preliminary geologic map of Durkee 15' quad, by H.J. Prostka, 1967, 1:62,500 **CD only, \$10**
- GMS-2.** Geology of Mitchell Butte 30' quad, by R. Corcoran, R. Doak, P. Porter, F. Pritchett & N. Privrasky, 1962, 14 p., 1:125,000. **CD only, \$10**
- GMS-1.** Geology of Sparta 15' quad, by H.J. Prostka, 1962, 1:62,500. **CD only, \$10**

Prices and other details are in the Series list beginning on page 20. Publications in italics are not in print.

USGS GEOLOGIC QUADRANGLE (GQ) MAP SERIES

GQ-1744. Geology Brannan Gulch quad. Baker Co. OR, by Evans, 1993, (1:24,000)..... \$7	GQ-548. Geology Mt Vernon quad., Grant Co. OR, by Brown & Taylor, 1966 (1:62,500)..... \$7	GQ-104. Geology Portland. quad., Mult., Wash Cos. OR, Clark Co.,WA, by Trimble, 1957 (1:62,500) \$7
GQ-1694. Geology Dooley Mtn. quad. Baker Co. OR, by Evans, 1992 (1:24,000)..... \$7	GQ-541. Geology Monument quad., Grant Co. OR, by While & Fisher, 1966 (1:62,500)..... \$7	GQ-89. Geology Medford quad., Jackson Co. OR, by Wells, 1956 (1:96,000)..... \$7
GQ-1653. Geology Pelican Butte quad., Klamath Co. OR, by Smith, 1988 (1:62,500)..... \$7	GQ-438. Geology Aldrich Mtn. quad., Grant Co. OR, by Thayer & Brown, 1966 (1:62,500)..... \$7	

INTERPRETIVE MAP SERIES (PUBLISHED 1997 ON)

IMS-25. Tsunami Hazard Map of the Florence-Siuslaw River Area, Lane Co., Oregon, by G.R. Priest, A. Chawla & J.C. Allan, 2007, 46 p. 1:20,000.CD, \$10	IMS-16. EQ scenario & probabilistic ground shaking maps for Portland, OR, area, by I. Wong, W. Silva, J. Bott, D. Wright, P. Thomas, N. Gregor, S. Li, M. Mabey, A. Sojourner & Y. Wang, 2000, 16 p., 11 maps, 1 CD, 1:62,500,..... CD \$25	IMS-8. Relative EQ hazard maps for Canby-Barlow-Aurora, Woodburn-Hubbard, Silverton-Mt. Angel, Stayton-Sublimity-Aumsville, Lebanon, Sweet Home, by I. Madin & Z. Wang, 1999, 21 p., 1 CD, 1:24,000 \$20
IMS-24. Geologic Hazards, Earthquake & Landslide Mazard Maps, & Future Earthquake Damage Estimates for Six Counties in the Mid/Southern Willamette Valley including Yamhill, Marion, Polk, Benton, Linn & Lane Cos. and the City of Albany, Oregon, by W. J. Burns, R.J. Hofmeister Y. Wang, 2008, 461 p. 1:415,073..... CD \$25	IMS-15. EQ scenario map for Portland, OR, metro area, by I. Wong, W. Silva, J. Bott, D. Wright, P. Thomas, N. Gregor, S. Li, M. Mabey, A. Sojourner & Y. Wang, 2000, 1 map, 1:62,500 \$10	IMS-7. Relative EQ hazard maps for St. Helens-Columbia City-Scappoose, Sandy, Hood River, McMinnville-Dayton-Lafayette, Newberg-Dundee, Sheridan-Willamina, Dallas, Monmouth-Independence, by I. Madin & Z. Wang, 1999, 24 p., 2 pl., 1 CD, 1:24,000 \$20
IMS-23. Tsunami Hazard Map of the Alsea Bay (Waldport) Area, Lincoln Co., Oregon, by G.R. Priest & J.C. Allan, 2003, 27 p. 1:24,000 CD \$10	IMS-14. Relative EQ hazard map of Eugene-Springfield metropolitan area, by G. Black, Z. Wang, T. Wiley, Y. Wang & D. Keefer, 2000, 16 p., 1:48,000, 1:150,000 \$12	IMS-6. Water-induced landslide hazards, Salem Hills, OR, by A. Harvey & G. Peterson, 1998, 13 p., 1:24,000..... \$10
IMS-22. Hazard map of potential rapidly moving landslides in western Oregon, by R. Jon Hofmeister, Daniel J. Miller, Keith A. Mills, Jason C. Hinkle & Ann E. Beier, 2002,CD, \$25	IMS-13. Tsunami hazard map of Gold Beach area, Curry Co., OR, by G.R. Priest, E. Myers, A. Baptista & R.A. Kamphaus, 2000, 3 p. text, CD, 1:12,000 \$10	IMS-5. Water-induced landslide hazards, Eola Hills, OR, by A. Harvey & G. Peterson, 2000, 18 p., 1:24,000 \$10
IMS-21. Tsunami hazard map of Coos Bay area, Coos Co., OR, by G.R. Priest, J.C. Allen, E. Myers, A. Baptista & R.A. Kamphaus, 2002, 1:48,000 CD \$10	IMS-12. Tsunami hazard map of Warrenton area, Clatsop Co., OR, by G. Priest, E. Myers, A. Baptista, G. Erdakos & R. Kamphaus, 1999, 5 p., CD, 1:24,000 ... \$10	IMS-4. Map showing faults, bedrock geology & sediment thickness of W. half of OR City 1:100,000 quad, Washington, Multnomah, Clackamas & Marion Cos., OR, by S. Burns, L. Growney, B. Brodersen, R. Yeats & T. Popowski, 1997, 1:100,000..... \$10
IMS-20. Earthquake hazard maps & seismic risk assessment for Klamath Co., by Z. Wang & Y. Wang, 2000, various, . . CD \$10	IMS-11. Tsunami hazard map of Astoria area, Clatsop Co., OR, by G. Priest, E. Myers, A. Baptista, G. Erdakos & R. Kamphaus, 1999, 4 p. text, CD, 1:24,000 \$10	IMS-3. Tsunami hazard map of Seaside-Gearhart area, Clatsop Co., OR, by G. Priest, E. Myers, A. Baptista, R. Kamphaus, B. Fiedorowicz, C. Peterson & T. Horning, 1998, 1:12,000 \$6
IMS-19. Relative EQ hazard map of Klamath Falls area, by G. Black, Z. Wang, T. Wiley & G. R. Priest, 2000, 17 p. text, 2 pl, various scales, 1:24,000 CD \$10	IMS-10. Relative EQ hazard maps for Astoria-Warrenton, Brookings, Coquille, Florence-Dunes City, Lincoln City, Newport, Reedsport-Winchester Bay, Seaside-Gearhart-Cannon Beach & Tillamook, by I. Madin & Z. Wang, 1999, 25 p., 2 pl., 1 CD, 1:24,000 \$20	IMS-2. Tsunami hazard map of Yaquina Bay area, Lincoln Co., OR, by G. Priest, E. Myers, A. Baptista, R. Kamphaus, C. Peterson & M. Darienzo, 1997, 1:12,000 \$6
IMS-18. EQ-induced slope instability: Relative hazard map, E. portion of Eola Hills, Polk Co., OR, by R.J. Hofmeister & Y. Wang, 2000, 1:24,000 \$12	IMS-9. Relative EQ hazard maps for Cottage Grove, Sutherlin-Oakland, Roseburg, Grants Pass, Ashland, by I. Madin & Z. Wang, 1999, 21 p., 1 CD, 1:24,000 \$20	IMS-1. Relative EQ hazard map of Portland Metro region, Clackamas, Multnomah & Washington Cos., OR, by M. Mabey, G. Black, I. Madin, D. Meier, T. L. Youd & C. Jones & B. Rice, 1997, 1:62,500, 1:216,000 \$12 CD. \$25

Prices and other details are in the Series list beginning on page 20. Publications in italics are not in print.

USGS MISCELLANEOUS INVESTIGATION (I) MAP SERIES

- I-2683.** Geologic Map of the Bend 30 X 60 minute quad. Central Oregon, Sherrod, Taylor, Ferns, Scott, Conrey & Smith, 2004 (scale 1:100,000)..... **\$14**
- I-2674.** Major lithologic units in the Pacific NW: a contribution to the Interior Columbia Basin Ecosystem Management Project, Johnson & Raines, 2001 (scale 1:500,000) **\$7**
- I-2569.** Geologic map, Upper Eocene to Holocene volcanic & related rocks Cascade Range, Clack., Deschutes, Douglas, Hood River, Jackson, Jefferson, Klamath, Lake, Lane, Linn, Mult., Wasco Cos., OR, Sherrod & Smith, 2000 (scale 1:500,000) **\$12**
- I-2460.** Geologic map, Mt. Adams volcanic field, Cascade Range, WA, by Hildreth & Fierstein, 1995 (scale 1:50,000)..... **\$7**
- I-2271.** Experimental digital shaded relief maps of Oregon, by Edwards & Batson, 1992,(scale 1:1,000,000) **\$7**
- I-2215.** Recon. geologic map west half of Crescent 1° x 2° quad., Grant & Umatilla Cos. OR, by Evans, 1989 (1:250,000).... **\$7**
- I-2206.** Landforms of conterminous US; a digital shaded relief portrayal, Thelin & Pike, 1991 **\$6**
- I-2182.** Geologic map, west half Klamath Falls 1° x 2° quad., OR, Sherrod, Beth & Pickthorn, 1992..... **\$7**
- I-2148.** Geologic map , Klamath Mountains, CA & OR, Irwin, 1992 (scale 1:500,000) . **\$7**
- I-2091A.** Map showing sediment isopachs in deep-sea basin of Pacific Cont. Margin, Strait of Juan De Fuca to Cape Mendocino, Grim & others, 1992 (1:1,000,000)..... **\$6**
- I-1967.** Geologic map Mt. Bachelor volcanic chain & surrounding area, Cascade Range, OR, Scott & Gardner, 1992 (1:50,000).... **\$7**
- I-1893.** Geologic map, Salem 1° x 2° quad, western OR, Walker & Duncan, 1989 (1:250,000) **\$7**
- I-1891.** Geologic map of a part of Cascade Range 43°-44°, central OR, Sherrod, 1991 (1:125:000) **\$7**
- I-1544.** Petroleum potential of wilderness lands, OR, Fouch & others, 1982 (1:1,000,000)..... **\$7**
- I-1528.** Map showing world distribution of carbon-dioxide springs & major zones of seismicity, Barnes, Irwin & White, 1984 (1:40,000,000) **\$7**
- I-1523.** Map of late Cenozoic volcanic centers, W. conterminous U.S., Luedke & Smith, 1984 (1:2,500,000) **\$7**
- I-1507.** Map showing distribution, composition & age of late Cenozoic volcanoes & volcanic rock of Cascade Range & vicinity, NW US, Luedke & others, 1982 (1:5,000,000) **\$7**
- I-1463.** Land-sea geologic cross section of southern OR continental margin, Snavelly & others, 1985 (1:125,000)..... **\$7**
- I-1142.** Geol. map Smith Rock area, Jefferson, Deschutes & Crook Cos., OR, Robinson & Stensland, 1979 (1:48,000) **\$7**
- I-1116.** Recon. geologic map Oregon part Grangeville quad., Baker, Union, Umatilla & Wallowa Cos. OR, Walker, 1979 (1:125,000) **\$7**
- I-1091D.** Distribution, composition & age of late Cenozoic volcanic centers in OR & WA, Luedke & Smith, 1982 (1:1,000,000) **\$7**
- I-1021.** Geologic map of pre-Tertiary rocks in E. Aldrich Mtns. & adjacent areas south, Grant Co., OR, Brown & Thayer, 1977 (1:62,500)..... **\$7**
- I-921B.** Erosional Problems Related to Land-Use Activities Willamette River Basin, OR, Meyers & others, 1975 (1:130,000) **\$7**
- I-921A.** Photomosaic Base Map Willamette River Basin, OR, Vickers & others, 1975 (1:130,000) **\$7**
- I-872.** Recon. geology, John Day Formation in SW part of Blue Mtns. & adjacent areas, OR, Robinson, 1975 (1:125,000)..... **\$7**
- I-868.** Geologic map, Cape Foulweather & Eucher Mtn. quads, Lincoln Co., OR, Snavelly & others, 1976 (1:62,500)..... **\$7**
- I-867.** Geologic map, Yaquina & Toledo quads, Lincoln Co., OR, Snavelly & others, 1976 (1:62,500) **\$7**
- I-866.** Geologic map, Waldport & Tidewater quads., Lincoln, Lane & Benton Cos., OR, Snavelly & others, 1976 (1:62,500)..... **\$7**
- I-727.** Geologic map of Pendleton quad, OR-WA., Walker, 1973 (1:250,000)..... **\$7**
- I-568.** Recon. geology, E. half of Bend quad, Crook, Wheeler, Jefferson, Wasco & Deschutes Cos., OR, Swanson, 1969 (1:250,000) **\$7**
- I-556.** Recon. geology, Dufur quad, Hood River, Sherman & Wasco Co., OR, Waters, 1968 (1:125,000) **\$7**
- I-555.** Reconnaissance geology, Madras quad, Jefferson & Wasco Cos., OR, Waters, 1968 (1:125,000) **\$7**
- I-543.** Recon. geology, Lookout Mtn. quad, Crook & Wheeler Cos., OR, Swinney & others, 1968 (1:62,500)..... **\$7**
- I-542.** Recon. geology, Post quad, Crook & Wheeler Cos., OR, Swinney & others, 1968 (1:62,500)..... **\$7**
- I-541.** Recon. geology, Ochoco Reservoir quad, Crook Co., OR, Waters & Vaughn, 1966 (1:62,500) **\$7**
- I-540.** Recon. geology, Eagle Rock quad, Crook Co., OR, Waters & Vaughn, 1968 (1:62,500)..... **\$7**
- I-537.** Radiometric ages of rocks, 35°-39° N. Marvin, 1968 (1:7,500,000) **\$7**
- I-493.** Recon. geology, E. half of Crescent quadrangle, Lake, Deschutes & Crook Cos., OR, Walker & others, 1967 (1:250,000) **\$7**
- I-457.** Recon. geology, W. half of Jordan Valley quadrangle, Malheur Co., OR, Walker & Repenning, 1966 (1:250,000) **\$7**
- I-416.** Pleistocene Lakes in Great Basin, Snyder, Hardman & Zdenek, 1964 (1:1,000,000)..... **\$7**

Prices and other details are in the Series list beginning on page 20. Publications in italics are not in print.

USGS MISCELLANEOUS FIELD STUDIES (MF) MAP SERIES

- MF-2317.** Geologic map of Monument Peak quad, Malheur Co., OR, Evans, 1996 (1:24,000).....\$7
- MF-2316.** Geologic map of Tims Peak quad, Malheur County, OR, Evans & Keith, 1996 (1:24,000).....\$7
- MF-2267.** Geologic map of Krumbo Reservoir quad, Harney County, OR, Johnson, 1994 (1:24,000).....\$7
- MF-2256.** Geologic map of Irish Lake quadrangle, Harney Co., OR, Sherrod & Johnson, 1994 (1:24,000).....\$7
- MF-2189.** Recon. geologic map, W. half of Bend & E. half of Shevlin Park quads, Deschutes Co., OR, Mimura, 1992 (1:24,000).....\$7
- MF-2177.** Recon. photogeologic map of young faults, McDermitt 1°x2° quad, NV, OR, ID, Dohrenwend & Moring, 1991 (1:250,000).....\$7
- MF-2174.** Recon. photogeologic map of young faults, Vya 1°x2° quad, NV, OR, CA, Dohrenwend & Moring, 1991 (1:250,000).....\$7
- MF-2171.** Geologic map of part of May Creek Schist, Jackson Co., OR, Donato, 1991 (1:62,500).....\$7
- MF-2167.** Geologic map of Lower Owyhee Canyon Wilderness Study Area, Malheur Co., OR, Evans, 1991 (1:24,000).....\$7
- MF-2156.** Geologic map of Sand Hollow quad, Crook Co., OR, Ach & Bateson, 1991 (1:24,000).....\$7
- MF-2121.** Geologic map, Diablo Mtn. Wilderness Study Area, Lake Co., OR, Diggle & others, 1990 (1:48,000).....\$7
- MF-2079.** Geologic map of Sheepshead Mtns., Harney & Malheur Cos., OR, 1989 (1:50,000).....\$7
- MF-1952.** Geologic map of Three Sisters Wilderness, Deschutes, Lane & Linn Cos., OR, Taylor & others, 1987 (1:63,360)....\$7
- MF-1940.** Geologic map of Dry Creek Bench quad, Malheur Co., OR, Peterson, 1987 (1:24,000).....\$7
- MF-1926.** Geologic map of Owyhee Canyon Wilderness study area, Malheur Co., OR, Evans, 1987 (1:62,500).....\$7
- MF-1916.** Geologic map of Alvord Hot Springs quad, Harney Co., OR, Minor & others, 1987 (1:24,000).....\$7
- MF-1915.** Geologic map of Wildhorse Lake quad, Harney Co., OR, Minor & others, 1987 (1:24,000).....\$7
- MF-1904.** Geologic map of Pelican Point quad, Malheur Co., OR, Vander Meulen & others, 1987 (1:24,000).....\$7
- MF-1903.** Geologic map of Bannock Ridge quad, Malheur Co., OR, Vander Meulen & others, 1987 (1:24,000).....\$7
- MF-1902.** Geologic map of Rooster Comb quad, Malheur Co., OR, Vander Meulen & others, 1987 (1:24,000).....\$7
- MF-1901.** Geologic map of Diamond Butte quad, Malheur Co. OR, Vercoutere & others, 1987 (1:24,000).....\$7
- MF-1876.** Geologic map of High Steens & Little Blitzen Gorge Wilderness study areas, Harney Co., OR, Minor & others, 1987 (1:24,000).....\$7
- MF-1832.** Dist. of platinum-group elements & gold in rocks from W. half of Medford & part of Coos Bay 1°x 2° quads, Coos, Douglas, Josephine & Jackson Cos., OR, Carlson & others, 1987 (1:250,000) \$7
- MF-1735.** Recon. geologic map of Marial quad, Coos, Curry & Josephine Cos., OR, Ramp & Moring, 1986 (1:62,500).....\$7
- MF-1612B.** Geochemical map of Homestead, Lake Fork & Lick Creek roadless areas, Baker & Wallowa Cos., OR, Evans, 1986.....\$5
- MF-1612A.** Geologic map of Homestead, Lake Fork & Lick Creek roadless areas, Baker & Wallowa Co, OR, Evans, 1986 ..\$7
- MF-1581C.** Geologic map of North Fork John Day River roadless area, Grant Co., OR, Evans, 1986.....\$7
- MF-1581A.** Mineral resource potential, N. Fork John Day River roadless area, Grant Co., OR, Evans & Conyac, 1983.....\$7
- MF-1536.** Geology, Wenaha Tucannon Wilderness, WA-OR, Swanson & Wright, 1983.....\$7
- MF-1507B.** Mineral resource potential, Sky Lake roadless area, Jackson & Klamath Cos., OR, Smith & others, 1983 (1:62,500).....\$7
- MF-1507A.** Geology, Sky Lakes roadless area & Mtn. Lake Wilderness, Jackson & Klamath Cos., OR, Smith, 1983 (1:62,500).....\$7
- MF-1482.** Biostratigraphy & correlation of Tertiary rocks in wells on S. OR continental margin, Snively & others, 1983.....\$7
- MF-1473.** Geologic map of OR Canyon NW quad, Malheur Co., OR, Rytuba & Curtis, 1983 (1:24,000).....\$7
- MF-1472.** Geology, Little Whitehorse Creek quad, Malheur & Harney Cos., OR, Rytuba & other, 1983 (1:24,000).....\$7
- MF-1471.** Geology, Doolittle Creek quad, Malheur Co., OR, Rytuba & others, 1983 (1:24,000).....\$7
- MF-1423C.** Geochemical characteristics of North Fork Smith River roadless area, Del Norte Co., Curry & Josephine Co., OR, Page & others, 1985 (1:62,500).....\$7
- MF-1423B.** Mineral resource potential, N. Fork Smith River roadless area, Del Norte Co., Curry & Josephine Cos., OR, Gray & others, 1983 (1:62,500).....\$7
- MF-1423A.** Geology, N. Fork Smith River roadless area, CA, Curry & Josephine Cos., OR Gray & others, 1983 (1:62,500).....\$7
- MF-1383H.** Map showing abundance & dist of silver in stream samp., Medford 1°x 2° quad, Jackson, Josephine & Coos Cos., OR, 1985 (1:250,000).....\$7
- MF-1383E.** Geophys./geochem. char., granite plutons, Medford 1°x2° quad, Jackson, Josephine & Coos Cos., OR 1983 (1:250,000).....\$7
- MF-1383D.** Lode gold characteristics, Medford 1°x 2° quad, Jackson, Josephine & Coos Cos., OR, Page & others, 1983 (1:250,000).....\$7
- MF-1383B.** Aeromag. data, Medford 1°x 2° quad. Jackson, Josephine & Coos Cos., OR, Blakely, 1982 (1:250,000).....\$7
- MF-1381D.** Mineral resource potential, Wild Rogue Wilderness, Coos, Curry & Douglas Cos., OR, Gray & others, 1983 (1:48,000).....\$7
- MF-1381C.** Aeromagnetics, Wild Rogue Wilderness, Coos, Curry & Douglas Co., OR, Blakely & Senior, 1983 (1:48,000)....\$7
- MF-1381B.** Geochemistry, Wild Rogue Wilderness, Coos, Curry & Douglas Co., OR, Peterson & Gray, 1982 (1:48,000)....\$7
- MF-1381A.** Geology, Wild Rogue Wilderness, Coos, Curry & Douglas Co., OR, Gray & others, 1982 (1:48,000).....\$7
- MF-1379E.** Mineral & geothermal resource potential, Mt. Hood Wilderness, Clackamas & Hood River Cos., OR, Keith & others, 1982 (1:62,500).....\$7
- MF-1379D.** Aeromagnetic & Bouguer gravity, Mt. Hood Wilderness, Clackamas & Hood River Cos., OR, Williams & Keith, 1982 (1:62,500).....\$7
- MF-1379C.** Geochemistry, Mt. Hood Wilderness, Clackamas & Hood River Cos., OR, Keith & others, 1982 (1:62,500).....\$7

Prices and other details are in the Series list beginning on page 20. Publications in italics are not in print.

USGS MISCELLANEOUS FIELD STUDIES (MF) MAP SERIES

MF-1367. Geology & mineral resource potential, Gearhart Mtn. Wilderness & roadless area, Lake Co., OR, Walker & Ridenour, 1982 (1:62,500) \$7	MF-1240C. Geochemical characteristics of rock samples from Kalmiopsis Wilderness, Josephine Co., OR, Carlson & others, 1982 (1:62,500). \$7	MF-569. Index to potassium-argon ages of Cenozoic volcanic rocks, OR, Walker & others, 1974 \$7
MF-1303A. Geology of Deschutes Canyon Further Planning Area, Jefferson & Deschutes Cos., OR, Walker, 1981 (1:48,000). \$7	MF-1240B. Distribution of serpentine minerals, density & magnetic susceptibility of rocks from Kalmiopsis Wilderness, Josephine Co., OR, Barnard & others, 1981 (1:62,500) \$7	MF-320. Prelim. geology, Burns & W. Myrtle Butte quad, Grant Co., OR, Greene & Buddenhagen, 1972 (1:62,500) \$7
MF-1240F. Geochemical characteristics of samples from Kalmiopsis Wilderness, Josephine Co., OR, Page & others, 1985 (1:62,500). \$7	MF-1237. Geology & geochem. sample localities, Pine Creek area (Rare II), Harney Co., OR, Walker, 1980 (1:31,130). \$7	MF-302. Prelim. geology of Myrtle Point area, Coos Co., OR, Baldwin, 1969 (1:48,000). \$7
MF-1240E. Mineral resource potential, Kalmiopsis Wilderness, Josephine Co., OR, Page & others, 1982 (62,500) \$7	MF-1205. Landforms of Umpqua South area, Oregon Dunes National Recreation Area, Lane Co., OR, Alpha & others, 1980 (1:24,000). \$7	MF-82. Prelim. geology, Izee & Logdell quads, Grant Co., OR, Wallace & Calkins, 1956 (1:62,500) \$7
MF-1240D. Aeromagnetic data & interpretation, Kalmiopsis Wilderness, Josephine Co., OR, Blakely & others, 1983 (1:62,500). \$7	MF-853. Free-air gravity, Oregon outer continental shelf, lat 42° to 44° N, OR, Kososki & others, 1977 (1:250,000). \$7	MF-50. Prelim. geology, Mt. Vernon quadrangle, Grant Co., OR, Thayer, 1956 (1:62,500). \$7
		MF-49. Prelim. geology, Aldrich Mtn., Grant Co., OR, Thayer, 1956 (1:62,500). \$7

MINED LAND RECLAMATION MAPS (PUBLISHED IN 1998)

MLRS-24. Mined land reclamation program status map, Marion Co., Oregon, 1998, 1:250,000. \$10	MLRS-10. Mined land reclamation program status map, Douglas Co., Oregon, 1998, 1:250,000. \$10
MLRS-17. Mined land reclamation program status map, Josephine Co., Oregon, 1998, 1:250,000. \$10	MLRS-03. Mined land reclamation program status map, Clackamas Co., Oregon, 1998, 1:250,000. \$10

MISCELLANEOUS PAPERS (MP) (PUBLISHED 1950-1978)

<p>MP-21 CD \$25 —Selected Miscellaneous Papers published between 1985 and 1989 If you'd rather have your Miscellaneous papers on CD, we have the following compiled on one CD in .pdf format. Check carefully for the number you are interested in. Not all MPs are on this CD. Includes MPs: 1,2,3,4,5,8,9,10,11, 12,13, & 18</p>	<p>MP-18. MP-21 CD (see note) \$25 Proceedings, Citizens' Forum on Potential Future Energy Sources, by K. Dittmer, E.F. Lange & R.E. Corcoran, 1975, 62 p</p> <p>MP-17. CD \$25 plotted maps \$15 per plate Geologic hazards inventory of the OR coastal zone, by J.D. Beaulieu, P.W. Hughes & R.K. Mathiot, 1974, 94 p., 2 landform maps, 1:250,000</p> <p>MP-16. CD \$25 plotted maps \$15 per plate A mosaic of Oregon ERTS-1 imagery, by R. Lawrence & C. Poulten, 1973, 5 p., 1 photomosaic, 1:1,000,000</p> <p>MP-15. CD \$25 plotted maps \$15 per plate Original publication if available \$4 Quicksilver deposits in OR, by H.C. Brooks, 1971, 7 p., 2 tables, 1 location map, 1:1,000,000 with text</p>	<p>MP-14. CD \$25 plotted maps \$15 per plate Thermal springs & wells in OR, by R. Bowen & N. Peterson, 1970, 1 pl., 1:1,000,000. Superseded by GMS-10</p> <p>MP-13. MP 21 CD (see note) \$25 Index to the <i>Ore Bin</i>, 1950-1974, by M.C. Lewis, N.T. Mussotto & C.S. Brookhyser, 1975, 50 p. Superseded by SP-16</p> <p>MP-12. MP 21 CD (see note) \$25 Index to published geol. mapping in OR, 1898-1967, by R.E. Corcoran, 1968. Superseded by O-95-4</p> <p>MP-11. CD \$25 Original publication if available \$4 Collection of articles on meteorites (reprints from Ore Bin), by E. Lange, E. Henderson & H. Dole, 1968, 39 p</p> <p>MP-10. MP 21 CD (see note) \$25 Articles on Recent volcanism in OR (7 reprints from the Ore Bin, 1961-1965), G.T. Benson, E.A. Grott & E.M. Taylor, 1965, 96 p.</p>
---	---	--

Prices and other details are in the Series list beginning on page 20. Publications in italics are not in print.

MISCELLANEOUS PAPERS (MP) (PUBLISHED 1950-1978)

<p>MP-9..... MP-21 CD (see note) \$25 Petroleum exploration in OR. (contributions by J. Byrne, R. Corcoran, R. Deacon & V. Newton), 1962, 31 p.</p> <p>MP-8..... MP-21 CD (see note) \$25 Available well records of oil & gas exploration in OR, by W.L. King, D.L. Olmstead & V.C. Newton, Jr., rev. ed. 1982, 19 p. Superseded by OGI-16</p> <p>MP-7. CD \$25 plotted maps. \$15 per plate Bibliography of theses on OR geology, by H.G. Schlicker & M. Roberts, 1966, 25 p., 2 pl., 1:1,000,000 Superseded by SP-11,</p>	<p>MP-6. CD \$25 plotted maps. \$15 per plate Oil & gas expl. in OR, by R. Stewart, 1954, rev. by V. Newton, 1965, 41 p. 1 pl., 1:1,000,000, Superseded by OGI-15</p> <p>MP-5..... MP-21 CD (see note) \$25 Original publication if available \$2 OR's gold placers, A.O. Bartell, 1954, 14 p.</p> <p>MP-4. MP-21 CD (see note) \$25 Laws & administrative rules relating to: . (Part A) Oil & gas expl./dev., 1984, 30 p. (Part B) Geothermal exp/dev., 1984, 30 p.</p>	<p>MP-3..... MP-21 CD (see note) \$25 Facts about fossils, by J. Allen, E. Packard, R. Stewart, R. Macy & W. Barbat, 1953, 36 p.</p> <p>MP-2 MP-21 CD (see note) \$25 Key to OR mineral deposits map (QM-12), by R.S. Mason, 1964, 18 p. Superseded by GMS-36</p> <p>MP-1. MP-21 CD (see note) \$25 A description of some OR rocks & minerals, by H.M. Dole, 1950, 50 p., Superseded by O-88-06</p>
--	--	---

OREGON GEOLOGIC DATA COMPILATION (OGDC) SEE PAGE 24 DIGITAL DATA SERIES

OIL AND GAS INVESTIGATIONS (PUBLISHED 1963-1996)

What do the CDs have on them?
Each CD contains files in .pdf format made from scanned images of the original publication. Maps were originally scanned as .tif images, and these .tif files are also available on the CD.

OGI-20 CD \$25

—Selected Oil and Gas Investigations published between 1985 and 1989

If you'd rather have your Oil and Gas Investigations on CD, we have the following compiled on one CD in .pdf format. Check carefully for the number you are interested in. Not all OGIs are on this CD.

Includes OGIs: 10, 15, and 16

<p>OGI-19. CD \$25 plotted maps. \$15 per plate Original publication if available \$20 The oil & gas potential of S. Tyee basin, S. OR Coast Range, by I.-C. Ryu, A.R. Niem & W.A. Niem, 1996, 141 p., 9 pls., 1:126,400</p> <p>OGI-18. CD \$25 plotted maps. \$15 per plate Original publication if available \$9 Schematic fence diagram of S. Tyee basin, OR Coast Range, showing stratigraphic relationships of exploration wells to surface measured sections, by I.-C. Ryu, A.R. Niem & W.A. Niem, 1992, 28 p., 1 pl.</p>	<p>OGI-17. CD \$25 plotted maps. \$15 per plate Original publication if available \$10 Onshore-offshore geologic cross section from Mist Gas Field, N. OR Coast Range, to NW OR continental shelf & slope, by A.R. Niem, P.D. Snavely & W.A. Niem, 1990, 46 p., map 1:100,000</p> <p>OGI-16. CD OGI 20 CD (see note) \$25 Original publication if available \$6 Available well records & samples of onshore & offshore oil & gas exploration wells in OR, by D.E. Wermiel, 1987, 25 p. (Supersedes MP-8)</p> <p>OGI-15. CD OGI 20 CD (see note) \$25 Hydrocarbon exploration & occurrences in OR (Supersedes MP-6), by D. Olmstead, 1989, 78 p.</p> <p>OGI-14. CD \$25 plotted maps. \$15 per plate Original publication if available \$8 Oil & gas investigation of Astoria basin, Clatsop & northernmost Tillamook Cos., NW OR, by A.R. Niem & W.A. Niem, 1985, 8 p, 2 pl, map 1:100,000</p> <p>OGI-13. CD \$25 plotted maps. \$15 per plate Original publication if available \$7 Biostratigraphy of exploratory wells, S. Willamette basin, by D.R. McKeel, 1985, 17 p, 1 pl.</p> <p>OGI-12. CD \$25 plotted maps. \$15 per plate Original publication if available \$7 Biostratigraphy of exploratory wells, northern Willamette basin, by D.R. McKeel, 1984, 19 p, 1 pl.</p>	<p>OGI-11. CD \$25 plotted maps. \$15 per plate Original publication if available \$7 Biostratigraphy of exploratory wells in W. Coos, Douglas & Lane Cos., by D.R. McKeel, 1984, 19 p, 1 pl.</p> <p>OGI-10. CD OGI 20 CD (see note) \$25 Original publication if available \$5 Mist Gas Field: Exploration & development, 1979-1984, by D.L. Olmstead & M.P. Alger, 1985, 36 p.</p> <p>OGI-9. CD \$25 plotted maps. \$15 per plate Original publication if available \$7 Subsurface biostratigraphy of E. Nehalem basin, Columbia Co., by D. McKeel, 1983, 34 p, 1 pl.</p> <p>OGI-8. CD \$25 plotted maps. \$15 per plate Subsurface stratigraphy of Ochoco Basin, by G.G. Thompson, J.R. Yett & K.E. Green, 1984, 22 p, 7 pl.</p> <p>OGI-7. CD \$25 plotted maps. \$15 per plate Correlation of Cenozoic stratigraphic units of W. OR & WA, by J. Armentrout, D. Hull, J. Beaulieu & W. Rau, 1983, 90 p., 1 chart</p> <p>OGI-6. CD \$25 plotted maps. \$15 per plate Prospects for oil & gas in Coos Basin, W. Coos, Douglas & Lane Cos., by V. Newton, Jr., L. Kulm, R. Couch, D. Braman, G. Pitts, R. Van Atta & D. McKeel, 1980, 74 p, 3 pl, 1:62,500, 1:250,000</p>
---	---	---

Prices and other details are in the Series list beginning on page 20. Publications in italics are not in print.

OIL AND GAS INVESTIGATIONS (CONT.) (PUBLISHED 1963–1996)

<p>OGI-5. CD\$25 plotted maps \$15 per plate Prospects for natural gas production & underground storage of pipe-line gas in upper Nehalem R. basin, Columbia-Clatsop Cos., by V.C. Newton, Jr. & R.O. Van Atta, 1976, 56 p, 1 pl, 1:62,500</p>	<p>OGI-3. CD\$25 plotted maps \$15 per plate Original publication if available \$4 Preliminary identifications of Foraminifera from General Petroleum Corp. Long Bell No. 1 well, by W.W. Rau, 1973, 2 p., 2 pl.</p>	<p>OGI-1. CD\$25 plotted maps \$15 per plate Petroleum geology of W. Snake River basin, OR-ID, by V. Newton, Jr. & R. Corcoran, 1963, 67 p., 5 pl.</p>
<p>OGI-4. CD\$25 plotted maps \$15 per plate Original publication if available \$4 Prelim. identifications on Foraminifera from E.M. Warren Coos Co. No. 1-7 well, by W. Rau, 1973, 2 p., 2 pl.</p>	<p>OGI-2. CD\$25 plotted maps \$15 per plate Subsurface geology of lower Columbia & Willamette basins, by V.C. Newton, Jr., 1969, 121 p., 7 pl.</p>	

USGS OIL AND GAS INVESTIGATION (OM) MAP SERIES

<p>OM-204. Geologic map of lower Umpqua River area, Coos & Douglas Cos., OR, Baldwin, 1961 (1:62,500)\$7</p>	<p>OM-162. Geology of the Marys Peak and Alesa quads., Benton & Lincoln Cos., OR, Baldwin, 1955 (1:62,500)\$7</p>	<p>OM-150. Geology of the west-central border area of the Willamette Valley, Benton Co., OR, Vokes and others, 1954 (1:62,500).....\$7</p>
<p>OM-186. Geologic map of the lower Siuslaw River area, Lane Co., OR, Baldwin, 1956 (1:62,500)\$7</p>	<p>OM-155. Geology of Sheridan & McMinnville quads, Polk & Yamhill Co., OR, Baldwin & others, 1955 (1:62,500) . \$7</p>	

OPEN-FILE REPORTS (PUBLISHED 1966 ON)

<p>O-08-05. Geomorphic & Hydrologic Assesment of Historic Water Level Changes at Cleawox Lake, Jessie M. Honeyman Memorial State Park, Lane County, Oregon, by R.C. Witter, G.H. Grodin, & J.C. Allan, 2008.....CD, \$10</p>	<p>O-07-16 Preliminary Geologic Compilation Map of the Southwest Portion of Oregon by M. D. Jenks, S. A. Mertzman (Franklin & Marshall College, Lancaster, Penn.), T. J. Wiley, P. E. Staub, M. Drazba, L. Ma, C. A. Niewendorp, and I.P. Madin, 2007CD, \$10</p>	<p>O-07-09.Preliminary Geologic Map of the Brown Mountain 7.5' Quad., Jackson and Klamath Counties, Oregon, by Stanley A. Mertzman and others, 2007CD, \$10</p>
<p>O-08-04. Preliminary Geologic Map of the Little Chinquapin Mtn. 7.5' Quad., Klamath County, Oregon, by S.A. Mertzman, S. Crabtree, A. Lunt, & I. Weaver, 2008, 31 p. 1 pl., 1:24,000 CD, \$10</p>	<p>O-07-15. Preliminary Geologic Map of the Umatilla Basin, Morrow & Umatilla Cos, Oregon, by I.P. Madin & R.P. Geitgey, 2007CD, \$10</p>	<p>O-07-08 Preliminary Geologic Compilation Map of the Central Portion of Oregon by C. A. Niewendorp, M. D. Jenks M. L. Ferns, P. E Staub, E. M Taylor, L. Ma & I. P. Madin, 2007CD, \$10</p>
<p>O-08-03. Preliminary Geologic Map of the Surveyor Mtn. 7.5' Quad., Klamath County, Oregon, by S.A. Mertzman, M. Reuer, & B. Schiffer, 2008, 31 p. 1 pl., 1:24,000 CD, \$10</p>	<p>O-07-14. Preliminary Geologic Map of the Hamaker Mtn., Worden & Lost River 7.5' Quads., Klamath County, Oregon, by F.R. Hladky & M. D. Jenks, 2007 CD, \$10</p>	<p>O-07-06 Landslide Symposium Proceedings & Field Trip Guide: New tools & techniques for developing regional hazard maps and future risk management practices by W.J. Burns & Y. Wang, 2007 . . CD, \$10</p>
<p>O-08-02. Beach & shoreline respnose.due to dune locering on the Elk River Spit, Curry County, Oregon, by Jonathan Allan & Roger Hart, 2008CD, \$10</p>	<p>O-07-13. Preliminary Geologic Map of the Lake of the Woods South 7.5' Quad., Klamath County, Oregon, by S.A. Mertzman and others, 2007CD, \$10</p>	<p>O-07-05.Geologic Compilation Map of part of the Upper Klamath Basin, Klamath County, Oregon, by Margaret D. Jenks, 2007CD, \$10</p>
<p>O-08-01. Preliminary Geologic Map of the Spencer Creek 7.5' Quad., Klamath County, Oregon, by S.A. Mertzman, 2008CD, \$10</p>	<p>O-07-12. Preliminary Geologic Map of the Stearns Butte 7.5' Quad., Crook County, Oregon, by J.D. McClaughry and M.L. Ferns, 2007CD, \$10</p>	<p>O-07-04.Portland State University Montgomery Court Seismic Rehabilitation Project, Portland, OR, by Y. Wang & C.J. Heathman, 2007CD, \$10</p>
<p>O-07-17. Preliminary Geologic Map of the Aspen Lakes 7.5' Quad., Klamath County, Oregon, by S.A. Mertzman, S.G. Weaver, A. Gavin and K. Powers, 2007CD, \$10</p>	<p>O-07-11. Preliminary Geologic Map of the Hensley Butte and Salt Butte 7.5' Quad., Crook County, Oregon, by M.L. Ferns and J.D. McClaughry, 2007CD, \$10</p>	<p>O-07-03. Evaluation of coastal erosion hazard zones along dune and bluff-backed shorelines, Southern Lincoln County, Oregon: Seal Rock to Cape Perpetua, 2007, by R. C. Witter, J.C. Allan & G.R. PriestCD only, \$30</p>
<p>O-07-10. Preliminary Geologic Map of the Eagle Rock 7.5' Quad., Crook County, Oregon, by J.D. McClaughry and M.L. Ferns, 2007CD, \$10</p>		

Prices and other details are in the Series list beginning on page 20. Publications in italics are not in print.

OPEN-FILE REPORTS (CONT.)

- O-07-02.** Statewide Seismic Needs Assessment: Implementation of Oregon 2005 Senate Bill 2 Relating to Public Safety, Earthquakes, and Seismic Rehabilitation of Public Buildings - Report to the 74th Oregon Legislative Assembly, by Don Lewis, 2007CD, **\$10**
- O-07-01.** Assessing the Temporal and Spatial Variability of Coastal Change in the Neskowin Littoral Cell: Developing a Comprehensive Monitoring Program for Oregon Beaches, by J. C. Allan & R. Hart, 2007CD, **\$10**
- O-06-27.** Map of Landslide Geomorphology of Oregon City, Oregon, and vicinity interpreted from Lidar Imagery and Aerial photographs, Clackamas County, OR, by I.P. Madin & W.J. Burns, 2006CD, **\$10**
- O-06-26.** Preliminary geologic map of the Albany 7.5' quad., Linn, Marion & Benton Cos., OR, by T. J. Wiley, 2006CD, **\$10**
- O-06-25.** Preliminary geologic & mineral resources map of the Mormon Basin 7.5' quad., Baker & Malheur Cos., OR, by H.C. Brooks, 2006CD, **\$10**
- O-06-24.** Preliminary geologic map of the Powell Buttes 7.5' quad., Crook Co. OR, by M.L. Ferns & J.D. McClaughry, 2006CD, **\$10**
- O-06-23.** Preliminary geologic map of the Ochocco Reservoir 7.5' quad., Crook Co. OR, by J.D. McClaughry & M.L. Ferns, 2006CD, **\$10**
- O-06-22.** Preliminary geologic map of the Prineville 7.5' quad., Crook Co. OR, by J.D. McClaughry & M.L. Ferns, 2006CD, **\$10**
- O-06-21.** Preliminary geologic map of the Huston Lake 7.5' quad., Crook Co. OR, by M.L. Ferns & J.D. McClaughry, 2006CD, **\$10**
- O-06-20.** Preliminary geologic map of the Service Buttes, Echo, Nolin, Barnhart, and Pendleton 7.5' quads. (west to east), Umatilla Co. OR, by V.S. McConnell, 2006CD, **\$10**
- O-06-19.** Geology of the Upper Grande Ronde River Basin, Union County, OR, by M.L. Ferns, V.S. McConnell & I.P. Madin, 2006CD, **\$10**
- O-06-18.** Preliminary geologic map of the Gold Hill & Rogue River 7.5' quads., Jackson & Josephine Cos., OR, by T.J. Wiley, 2006CD, **\$10**
- O-06-17.** Preliminary geologic map of the Eugene East & Eugene West 7.5' quads., Lane County, OR, I.P. Madin & R.B. Murray, 2006CD, **\$10**
- O-06-16.** Preliminary geologic map of the Table Rock 7.5' quad., Umatilla County, OR, by M.L. Ferns & V.S. McConnell, 2006CD, **\$10**
- O-06-15.** Preliminary geologic map of the McKay Reservoir 7.5' quad., Umatilla County, OR, by M.L. Ferns & V.S. McConnell, 2006CD, **\$10**
- O-06-14.** Preliminary geologic map of the Cabbage Hill 7.5' quad., Umatilla County, OR, by M.L. Ferns & V.S. McConnell, 2006CD, **\$10**
- O-06-13.** Preliminary geologic map of the Veneta 7.5' quad., Lane County, OR, by R.B. Murray & I.P. Madin, 2006CD, **\$10**
- O-06-12.** Preliminary geologic map of the Creswell 7.5' quad., Lane County, OR, by R.B. Murray, 2006CD, **\$10**
- O-06-11.** Preliminary geologic map of the Sexton Mtn., Murphy, Applegate & Mt. Isabelle 7.5' quads., Jackson & Josephine Cos., OR, by T.J. Wiley, 2006CD, **\$10**
- O-06-10.** Preliminary geologic map of the Thorn Hollow 7.5' quad., Umatilla Co., OR, by M.L. Ferns, 2006CD, **\$10**
- O-06-09.** Preliminary geologic map of the Mission 7.5' quad., Umatilla County, OR, by M.L. Ferns & K. Ely, 2006CD, **\$10**
- O-06-08.** Preliminary geologic map of the Cayuse 7.5' quad., Umatilla County, OR, by M.L. Ferns, 2006CD, **\$10**
- O-06-07.** Preliminary geologic map of the Springfield 7.5' quad., Lane County, OR, by F.R. Hladky & G.R. McCaslin, 2006CD, **\$10**
- O-06-06.** Preliminary geologic map of the Coburg 7.5' quad., Lane & Linn Cos., OR, by I.P. Madin, R.B. Murray & F.R. Hladky, 2006CD, **\$10**
- O-06-05.** Preliminary geologic map of the Wimer & McConville Peak 7.5' quads., Jackson & Josephine Cos., OR, by T.J. Wiley, 2006CD, **\$10**
- O-06-04.** Oregon statewide geologic map data: Preliminary geologic compilation map of the southeast portion of Oregon, by, M.D. Jenks, M.L. Ferns, P.E. Staub, I.P. Madin, R.P. Geitgey, L. Ma & C. Niewendorp, 2006CD, **\$10**
- O-06-03.** Oregon statewide geologic map data: A pilot project where digital techniques changed the geologic map compilation process and product, by M.L. Ferns, R.P. Geitgey, M.D. Jenks, L. Ma, I.P. Madin, V.S. McConnell & P.E. Staub, 2006CD, **\$10**
- O-06-02.** Interim report: Johnson Creek Landslide project, Lincoln County, OR, by G.R. Priest, J. Allan, A. Niem, S.R. Christie & S.E. Dickenson, 2006CD, **\$10**
- O-05-12.** Evaluation of Coastal change and the potential for erosion during extreme storms at Crissey Field, southern Oregon coast: Technical report to the Oregon Parks and Recreation Dept., by J.C. Allan, 2005CD only, **\$10**
- O-05-10.** The City of Seaside's Tsunami Awareness Program: Outreach Assessment — How to implement an effective tsunami preparedness outreach program, by D. Connor, 2005CD only, **\$10**
- O-05-09.** A geographical information system (GIS) data set of beach morphodynamics derived from 1997, 1998, and 2002 LIDAR data for the central to northern Oregon coast - Technical report to the Oregon Dept. of Land Conservation and Development, by J.C. Allan & R. Hart, 2005CD only, **\$10**
- O-05-08.** Morphologies of Beaches and Dunes on the Oregon Coast, with Tests of the Geometric Dune-Erosion Model, by J.C. Allan & P. Komar, 2005...CD only, **\$10**
- O-05-05.** Cascadia subduction zone earthquake: A Magnitude 9.0 earthquake scenario, OR, by CREW, J. Clark & J. Roddey 2005CD only, **\$10**
- O-04-23.** Field trip guide to the Geology of the Umatilla River Basin, OR, by M.L. Ferns, V.S. McConnell & K. Ely, 2004CD only, **\$10**
- O-04-21.** Sustainable Practices at Oregon Universities: Reducing earthquake risks & improving energy efficiency in buildings, OR, by Y. Wang, R. Simonton & B. Dickey, 2004CD, **\$10**
- O-04-20.** Evaluation of Coastal Erosion Hazard Zones from Sisters Rock to North Gold Beach, Curry Co., Oregon: Technical report to Curry County, by G.R. Priest, J.C. Allan & R. Sonnevill, 2004CD only, **\$10**
- O-04-18.** Coastal hazards & management issues on the Oregon Coast, Coastal Workshop, Lincoln City, Oregon. Field trip to the Oregon Coast, April 29, 2004, Lincoln Co., OR, by J. Allan, G. Priest & P. Komar, 2004CD only, **\$10**
- O-04-17.** An evaluation of the risks from storm erosion and overwash of the Elk River Spit, Oregon, associated with restoring Western Snowy Plover breeding habitat: Technical report to the U.S. Fish and Wildlife Service., by Jonathan C. Allan, 2004CD only, **\$10**

Prices and other details are in the Series list beginning on page 20. Publications in italics are not in print.

OPEN-FILE REPORTS (CONT.)

- O-04-16.** Earthquake safety & sidewalk survey scores in Clackamas Co. Schools, 2004, Clackamas Co., OR, by Y. Wang, C. Hasenberg, V. Harguth, 2004 CD only, **\$10**
- O-04-15.** Review and analysis of the Winston Slide Event of February 2, 2004, Douglas Co., OR, by R. Moore & V. Balzer, 2004 CD only, **\$10**
- O-04-14.** OWEB Grant 203-029 - Rogue River Stakeholder Project, Phase 2, completion report and year one monitoring report, Jackson Co., OR, by E.F. Schnitzer, 2004..... CD only, **\$10**
- O-04-13.** Geologic Map of Josephine County, Oregon, 2004, adapted from Ramp, L. and Peterson, N.V., 1979 map: Geologic Map of Josephine County, Oregon, Plate 1, one Adobe Acrobat (PDF) file, scale 1:125,000, available on CD. Original cartography by C.A. Schumacher, 1979. Digital cartography by C. Niewendorp, 2004. The source map was modified and the digital file contains information that provides a display or plot derived from, but not identical to, the information content on the source map. Geologic map of Josephine County, OR, by L. Ramp & N.B. Peterson, 2004, 1:100,000..... CD, **\$10**
- O-04-12.** Geologic map of the Anthony Butte Quad., Union & Baker Cos., OR, by I.P. Madin & W.H. Taubeneck CD, **\$10**
- O-04-11.** Coastal Processes and Shoreline Erosion on the Oregon Coast, Cascade Head to Cape Kiwanda, Tillamook Co. OR, by J.C. Allan, 2004..... CD only, **\$10**
- O-04-10.** Upper Grande Ronde River Basin Workshop field trip guide, Sept. 5 & 6, 2001, Union Co., OR, by V.S. McConnell & M.F. Ferns, 2004 CD only, **\$10**
- O-04-09.** Evaluation of coastal erosion hazard zones along dune and bluff backed shorelines in Lincoln Co. Oregon: Cascade Head to Seal Rock, Technical Report to Lincoln County, 2004, by G.R. Priest & J.C. Allan, 2004 CD only, **\$30**
- O-04-08.** Geologic Hazard Study for the Columbia River Transportation Corridor, by Y. Wang & A. Chaker, 2004 CD only, **\$10**
- O-04-07.** Geologic map of the Lorella quad., Klamath Co., OR, by G. Black, 2004 CD, **\$10**
- O-04-06.** Geologic map of the LaGrande Reservoir quad., Union & Baker Cos., OR, by I.P. Madin, 2004 CD, **\$10**
- O-04-05.** Geotechnical Investigation Johnson Creek Landslide, Lincoln County, Oregon, by Landslide Technology, 113 p., 2004 CD only, **\$10**
- O-04-04.** SOTA Field Trip Guide-State of the Cascade Arc: stratocone persistence, mafic lava shields, and pyroclastic volcanism associated with intra-arc rift propagation, by R.C. Conrey, A. Grunder & M. Schmidt, 39 p., 2004 CD only, **\$10**
- O-04-02.** Geologic Mapping & Database for Portland area fault studies: Final report, Clackamas, Multnomah & Washington Cos., Oregon, by I.P. Madin, 2004 .CD, **\$10**
- O-03-11.** Statemap Deliverables—Prelim. geologic map of the Eugene East and Eugene West quads., Lane Co., OR, by I.P. Madin & R.B. Murray: Geologic map of the Gold Hill & Rogue River quads., Jackson & Josephine Cos., OR, by T.J. Wiley: Geology of the Upper Grande Ronde River Basin, Umatilla & Union Co., OR, by M.L. Ferns, V.S. McConnell & I.P. Madin 2003. .CD, **\$10**
- O-03-10.** Earthquake and Landslide Hazard maps in Clackamas County, Oregon, by R. J. Hofmeister, C.S. Hasenberg, I.P. Madin & Y. Wang 2003 CD only, **\$10**
- O-03-09.** Earthquake and Landslide Hazard maps in Clackamas County, OR, by R.J. Hofmeister, C.S. Hasenberg, I.P. Madin, and Y. Wang, 2003, paper map, **\$15**
- O-03-08.** Review of Geologic Report for Surf Rider Resort Proposal, Lincoln Co., OR. OPRD Permit#BA-555-03, by G.R. Priest, J.C. Allan and Y. Wang, 2003 .CD only, **\$10**
- O-03-07.** Reconnaissance Geologic Evaluation for Building Stability of a Portion of the Moolack Beach Landslide, Lincoln Co., Or. 2003 by George R. Priest, CD only, **\$10**
- O-03-06.** Tsunami Sign Placement Guidelines, 2003, Mark Darienzo, CD only, **\$10**
- O-03-05.** Development in Oregon's Tsunami Induration Zone: Information Guide for Developers and Local Government, 2003, Dennis Olmstead, ... CD only, **\$10**
- O-03-04.** Tsunami Preparedness Guide for Oregon Lodging Facilities, 2003 CD only, **\$10**
- O-03-03.** Draft Geologic Map of the Merrill and Malin Quadrangles, Klamath Falls County, Oregon by Margaret D. Jenks and Ian P Madin, CD , **\$10**
- O-03-02.** Map of Selected Earthquakes for Oregon 1841 through 2002 C.A. Niewendorp & M.E. Neuhaus, 2003 CD, **\$10**
- O-03-01.** Mist gas field map, update 2002 (with 1993-2002 production statistics), 2003 CD, **\$10**
- O-02-05.** Landslide loss estimation pilot project in Oregon, by Y. Wang, R.D. Summers & R.J. Hofmeister, 2002 CD only, **\$10**
- O-02-04.** Columbia River littoral cell- Technical Implications of channel deepening & dredge disposal-review & recommendations of the Oregon Department of Geology & Mineral Industries, OR, by Jonathan C. Allan, 2002 CD only, **\$10**
- O-02-03.** Geologic framework of the Clarno Unit, John Day Fossil Beds National Monument, Central OR, by E. A. Bestland, P. E. Hammond, D. Blackwell, M.A. Kays, G. J. Retallack & J. Stimac, 2002 CD only, **\$10**
- O-02-02.** Geology of the surface & subsurface of the Southern Grande Ronde Valley & Lower Catherine Creek drainage, Union Co., OR, by M. Ferns, I.P. Madin, & V. McConnell ... CD only, **\$10**
- O-02-01. Mist gas field map, update 2001 (with 1993-2000 production statistics), Superseded by O-03-01, 2002... Out of print*
- O-01-07.** Dune ridges of Clatsop Co., OR, by F. Reckendorf, C. Peterson & D. Piercy, 2001 CD only, **\$10**
- O-01-06.** Prelim. seismic hazard & risk assessments in Tillamook Co., OR, by Z. Wang, C.S. Hasenberg, G.B. Graham & F.N. Rad, 2001..... CD only, **\$10**
- O-01-05.** Prelim. EQ hazard & risk assessment & water-induced landslide hazard in Benton Co., OR, by Z. Wang, G.B. Graham & I.P. Madin, 2001... CD only, **\$10**
- O-01-04.** Coastal erosion hazard zones along Clatsop Plains, OR: Gearhart to Fort Stevens, by J.C. Allan & G.R. Priest, 2001 CD only, **\$10**
- O-01-03.** Evaluation of coastal erosion hazard zones along dune & bluff backed shorelines in Tillamook Co., OR: Cascade Head to Cape Falcon, by J.C. Allan & G.R. Priest, 2001 CD only, **\$10**
- O-01-02.** The Nisqually, Washington, earthquake of February 28, 2001, by Y. Wang, R. J. Hofmeister, G. Graham, J. L. Clark, N. Beck, T. Peltz, M. Darienzo, W. Elliott & C. Hasenberg, 2001, 23 p., incl. 18 photos CD only, **\$10**
- O-01-01. Mist gas field map, 2000 (with 1993-99 production statistics) Superseded by O-02-01, 2001..... Out of print*
- O-00-05.** Digital reissue of tsunami hazard maps of coastal quadrangles originally mandated by Senate Bill 379 (1995), by G. R. Priest, 2000 CD only, **\$25**

Prices and other details are in the Series list beginning on page 20. Publications in italics are not in print.

OPEN-FILE REPORTS (CONT.)

- O-00-04.** Guidelines for engineering geologic reports & site-specific seismic hazards reports, developed & adopted by OR Bd. of Geologist Examiners, 2000, 8 p. **\$5**
- O-00-03.** Memo: Cape Cove landslide, findings from field visit, February 10 & March 10, 2000, by G. R. Priest, 2000, 14 p. **\$6**
- O-00-02.** Pilot project: Eugene-Springfield EQ damage & loss estimate. Final report, January, 1999, by B. Vinson & T.H. Miller, 2000, 43 p. **\$10**
- O-00-01. Mist gas field map, update 2000 (with 1993-1999 production statistics), Superseded by O-01-01. Out of print*
- O-99-01. Mist gas field map, update 1999 (with 1993-1998 production statistics), Superseded by O-00-01. Out of print*
- O-98-04.** Using EQ hazard maps. A guide for local governments in Portland metropolitan region, by Spangle Associates, 1998, 45 p. CD only, **\$10**
- O-98-03.** EQ Damage & Loss Estimate for Oregon, by Y. Wang, 1998, 185 p. . CD **\$10**
- O-98-02.** The Capes landslide, by G. Priest, 1998, 10 p. **\$6**
- O-98-01. Mist gas field map, update 1998 (with 1993-1997 production statistics), Superseded by O-99-01. Out of print*
- O-97-34.** Cascadia subduction zone tsunamis: Hazard mapping at Yaquina Bay, OR, by G. Priest, E. Myers, A. Baptista, P. Fleck, K. Wang, R. Kamphaus & C. Peterson, 1997, 26 p. & 118 p. appendices. CD only, **\$10**
- O-97-33.** Index to geologic maps of OR by USGS topographical quad, by P. Stark, rev. by R. Geitgey & K. Neuendorf, 1997, 66 p. Supersedes O-95-04 **\$6**
- O-97-32.** Tsunami hazard map of Reedsport quad, Douglas County. Supersedes O-95-41 **\$5**
- O-97-31.** Tsunami hazard map of Winchester Bay quad, Douglas County. Supersedes O-95-40 **\$5**
- O-97-12 through O-97-30. Erosion & flood hazard maps, coastal Lincoln Co., OR, 1997, by G. R. Priest, 1:4,800 (see O-97-11 below for text) superseded by O-04-09. Out of print*
- O-97-30. Seal Rock area superseded by O-04-09. Out of print*
- O-97-29. Lost Creek area superseded by O-04-09. Out of print*
- O-97-28. Newport Airport area superseded by O-04-09. Out of print*
- O-97-27. South Beach area superseded by O-04-09. Out of print*
- O-97-26. Newport area superseded by O-04-09. Out of print*
- O-97-25. Moolack-Agate Beach area superseded by O-04-09. Out of print*
- O-97-24. Moolack Beach area superseded by O-04-09. Out of print*
- O-97-23. Beverly Beach area superseded by O-04-09. Out of print*
- O-97-22. Otter Crest area superseded by O-04-09. Out of print*
- O-97-21. Cape Foulweather-Whale Cove. superseded by O-04-09. Out of print*
- O-97-20. Depoe Bay area superseded by O-04-09. Out of print*
- O-97-19. Boiler Bay area superseded by O-04-09. Out of print*
- O-97-18. Fogarty Crk-Lincoln Beach superseded by O-04-09. Out of print*
- O-97-17. Gleneden Beach-Siletz Spit superseded by O-04-09. Out of print*
- O-97-16. Taft-Siletz Spit area superseded by O-04-09. Out of print*
- O-97-15. Lincoln City-D River area superseded by O-04-09. Out of print*
- O-97-14. Lincoln City-Wecoma Beach superseded by O-04-09. Out of print*
- O-97-13. Roads End area superseded by O-04-09. Out of print*
- O-97-12. Salmon River area superseded by O-04-09. Out of print*
- O-97-11. Coastal shoreline change study, northern & central Lincoln Co., OR, 1997, by G. R. Priest, 19 p. superseded by O-04-09. Out of print*
- O-97-06 through O-97-10. Chronic geologic hazard maps of coastal Lincoln Co., OR, 1997, by G. R. Priest: O-97-10. Newport (Supersedes O-94-26) superseded by O-04-09. Out of print*
- O-97-09. Moolack-Agate Beach (Supersedes O-94-25) superseded by O-04-09. Out of print*
- O-97-08. Moolack Beach (Supersedes O-94-24) superseded by O-04-09. Out of print*
- O-97-07. Beverly Beach (Supersedes O-94-23) superseded by O-04-09. Out of print*
- O-97-06. Otter Crest (Supersedes O-94-22) superseded by O-04-09. Out of print*
- O-97-05.** Estimates of coastal subsidence from great EQ in Cascadia subduction zone, Vancouver Island, B.C., WA, OR & northernmost CA, by C.D. Peterson, E.T. Barnett, G.G. Briggs, G.A. Carver, J.J. Clague & M.E. Darienzo, 44 p., 3 figs. . . **\$6**
- O-97-03. Preliminary geologic map of SW part of Medford 30 x 60 minute quad, by J. D'Allura, 23p. text, 1 map sheet. On file*
- O-97-02. Geologic map of Malheur Butte quad, Malheur Co., OR, by I.P. Madin & M.L. Ferns, 13 p., 1:24,000. On file*
- O-97-01. Mist Gas Field map, update 1997 (Superseded by O-98-01) Out of print*
- O-96-04. Geothermal resources of SE OR, by I. Madin, M. Ferns, R. Langridge, A. Jellinek, K. Priebe, 41 p., 24 maps. On file*
- O-96-03.** Description of economic models that forecast demand for construction aggregates in OR, by R.M. Whelan, CD **\$30**
- O-96-02** rev. Best mgmt. practices for reclaiming surface mines in WA & OR, by D. Norman, P. Wampler, A. Throop, F. Schnitzer & J. Roloff, 1998, 130 p. **\$8**
- O-96-01. Mist Gas Field map, update 1996. Superseded by O-97-01. Out of print*
- O-95-67.** Explanation of mapping methods & use of tsunami hazard maps of OR coast, by G.R. Priest, 95 p. 1995. **\$9** CD, **\$10**
- O-95-09 thru -66:** Tsunami hazard maps of coastal quads, OR, by G.R. Priest, 1:24,000: Set of all 58 maps, with O-95-67. **\$160**
- O-95-66.** Mt. Emily quad, Curry Co. **\$5**
- O-95-65.** Brookings quad, Curry Co. **\$5**
- O-95-64.** Carpenterville quad, Curry Co. **\$5**
- O-95-63.** Mack Point quad, Curry Co. **\$5**
- O-95-62.** Sundown Mtn. quad, Curry Co. **\$5**
- O-95-61.** Cape Sebastian quad, Curry Co. **\$5**
- O-95-60.** Signal Buttes quad, Curry Co. . . **\$5**
- O-95-59.** Gold Beach quad, Curry Co. . . **\$5**
- O-95-58.** Ophir quad, Curry Co. **\$5**
- O-95-57.** Port Orford quad, Curry Co. **\$5**
- O-95-56.** Sixes quad, Curry Co. **\$5**
- O-95-55.** Cape Blanco quad, Curry Co. . . **\$5**
- O-95-54.** Langlois quad, Coos/Curry Cos. **\$5**
- O-95-53.** Floras Lake quad, Curry Co. **\$5**
- O-95-52.** Bill Peak quad, Coos Co. **\$5**
- O-95-51.** Bandon quad, Coos Co. **\$5**
- O-95-50.** Riverton quad, Coos Co. **\$5**
- O-95-49.** Bullards quad, Coos Co. **\$5**
- O-95-48.** Coos Bay quad, Coos Co. **\$5**
- O-95-47.** Charleston quad, Coos Co. **\$5**
- O-95-46.** Cape Arago quad, Coos Co. **\$5**
- O-95-45.** North Bend quad, Coos Co. **\$5**
- O-95-44.** Empire quad, Coos Co. **\$5**
- O-95-43.** Lakeside quad, Douglas/Coos Co. **\$5**
- O-95-42. Deer Head Pt. quad. Withdrawn. Out of print*
- O-95-41. Reedsport quad. Superseded by O-97-32. Out of print*
- O-95-40. Winchester Bay quad. Superseded by O-97-31. Out of print*
- O-95-39. Fivemile Creek quad. Withdrawn. Out of print*

Prices and other details are in the Series list beginning on page 20. Publications in italics are not in print.

OPEN-FILE REPORTS (CONT.)

- O-95-38.** Tahkenitch Creek quad, Lane/
Douglas Cos. \$5
- O-95-37.** Florence quad, Lane Co. \$5
- O-95-36.** Goose Pasture quad, Lane Co. . \$5
- O-95-35.** Mercer Lake quad, Lane Co. . . \$5
- O-95-34.** Heceta Head quad, Lane Co. . . \$5
- O-95-33.** Yachats quad, Lincoln/Lane Cos. .
..... \$5
- O-95-32.** Tidewater quad, Lincoln Co. . . \$5
- O-95-31.** Waldport quad, Lincoln Co. \$5
- O-95-30.** Toledo S. quad, Lincoln Co. \$5
- O-95-29.** Newport S. quad, Lincoln Co. . . \$5
- O-95-28.** Newport N. quad, Lincoln Co. . . \$5
- O-95-27.** Depoe Bay quad, Lincoln Co. . . \$5
- O-95-26.** Devils Lake quad, Lincoln Co. . \$5
- O-95-25.** Lincoln City quad, Lincoln Co. . \$5
- O-95-24.** Neskowin quad, Tillamook/
Lincoln Cos. \$5
- O-95-23.** Nestucca Bay quad, Till. Co. \$5
- O-95-22.** Sand Lake quad, Tillamook Co. \$5
- O-95-21.** Tillamook quad, Tillamook Co. \$5
- O-95-20.** Netarts quad, Tillamook Co. . . . \$5
- O-95-19.** Kilchis R. quad, Tillamook Co. . \$5
- O-95-18.** Garibaldi quad, Tillamook Co. . \$5
- O-95-17.** Nehalem quad, Tillamook Co. . \$5
- O-95-16.** Arch Cape quad, Clatsop/
Tillamook Cos. \$5
- O-95-15.** Tillamook Head quad, Clatsop Co.
..... \$5
- O-95-14.** Olney quad, Clatsop Co. \$5
- O-95-13.** Gearhart quad, Clatsop Co. \$5
- O-95-12.** Knappa quad, Clatsop Co. \$5
- O-95-11.** Cathlamet Bay quad, Clatsop Co.
..... \$5
- O-95-10.** Astoria quad, Clatsop Co. \$5
- O-95-09.** Warrenton quad, Clatsop Co. . \$5
- O-95-08.** Landslide loss reduction: A guide
for state & local govt. planning, by R.
Wold, Jr. & C. Jochim, 50 p. \$8
- O-95-07.** Downhole & seismic cone
penetrometer shear-wave velocity
measurements for Portland metropolitan
area, 1993 & 1994, by M.A. Mabey & I.P.
Madin, 67 p. \$6
- O-95-06.** Tsunami hazard map of Siletz Bay
area, Lincoln Co., OR, by G.R. Priest, Ming
Qi, A.M. Baptista & C.D. Peterson, 3 sheets
(on orthophoto base), 1:4,800. . . .CD, \$25
- O-95-05.** Explanation of mapping methods
& use of tsunami hazard map of Siletz Bay
area, Lincoln Co., OR, ed. by G.R. Priest, 69
p. \$6
- O-95-04. Index to geologic maps of OR by
USGS topographic quad name, 1883-1994,
by P.L. Stark, 67 p. Superseded by
O-97-33. Out of print*
- O-95-03.** Geothermal gradients in OR,
1985-1994, by D.D. Blackwell, 132 p. . . \$7
- O-95-02.** Inventory of critical & essential
facilities vulnerable to EQ or tsunami
hazards on OR coast, by J.W. Charland &
G.R. Priest, 52 p., 1 CD. \$9
- O-95-01. Mist Gas Field map, update 1995.
Superseded by O-96-01. Out of print*
- O-94-31.** OR's mineral industries:
An assessment of size & economic
importance of mineral extraction in 1993,
by Robert Whelan, 15 p. \$6
- O-94-12 thru -30: Chronic geologic hazard
maps of coastal Lincoln Co., OR, by G.R.
Priest, I. Saul & J. Diebenow, 1:4,800: Set of
all 19 maps & explanation (O-94-11)
superseded by O-97-10. Out of print*
- O-94-30. Seal Rock area
Superseded by O-97-10. Out of print*
- O-94-29. Lost Creek area
Superseded by O-97-10. Out of print*
- O-94-28. Newport Airport area
Superseded by O-97-10. Out of print*
- O-94-27. South Beach area
Superseded by O-97-10. Out of print*
- O-94-26. Newport area.
Superseded by O-97-10. Out of print*
- O-94-25. Moolack-Agate Beach.
Superseded by O-97-09. Out of print*
- O-94-24. Moolack Beach area.
Superseded by O-97-08. Out of print*
- O-94-23. Beverly Beach area.
Superseded by O-97-07. Out of print*
- O-94-22. Otter Crest area.
Superseded by O-97-06. Out of print*
- O-94-21. Cape Foulweather-Whale Cove
Superseded by O-97-10. Out of print*
- O-94-20. Depoe Bay area
Superseded by O-97-10. Out of print*
- O-94-19. Boiler Bay area
Superseded by O-97-10. Out of print*
- O-94-18. Fogarty Creek-Lincoln Beach
Superseded by O-97-10. Out of print*
- O-94-17. Gleneden Beach-Siletz Spit
Superseded by O-97-10. Out of print*
- O-94-16. Taft-Siletz Spit area
Superseded by O-97-10. Out of print*
- O-94-15. Lincoln City-D River area
Superseded by O-97-10. Out of print*
- O-94-14. Lincoln City-Wecoma Beach
Superseded by O-97-10. Out of print*
- O-94-13. Roads End area
Superseded by O-97-10. Out of print*
- O-94-12. Salmon River area
Superseded by O-97-10. Out of print*
- O-94-11. Explanation of chronic geologic
hazard maps & erosion rate database,
coastal Lincoln Co., OR: Salmon River
to Seal Rocks by G.R. Priest, I. Saul & J.
Diebenow, 45 p.
Superseded by O-97-10. Out of print*
- O-94-09.** Digital data & selected texts from
low-temp geothermal database for OR,
by G. Black,CD, \$12
- O-94-08.** Low-temp. geothermal database
for OR, by G.L. Black, 178 p., 5 location
map, 340 p., 1:100,000, 1994CD, \$10
- O-94-07.** Geothermal electrical power
generation potential of Newberry
volcano & OR Cascade Range, by G.L.
Black; & A summary of deep thermal data
from Cascade Range & analysis of the
"rain curtain" effect, by D.D. Blackwell,
131 p., 1994 \$9
- O-94-06.** Mist Gas Field prod. figures, 1979-
1992, 40 p. \$5
- O-94-04.** EQ database for OR,
1833 - October 25, 1993, by A.G. Johnson,
D.H. Scofield, I.P. Madin, 13 p. CD, \$10
- O-94-03.** Landslide & erosion hazards
of Depoe Bay area, Lincoln Co., by G.R.
Priest, I. Saul & J. Diebenow, 23 p., 3
photo-base maps, 1:4,800. CD, \$25
- O-94-02.** Beach-shoreline database, Pacific
NW, by C.D. Peterson & others, 29 p.,
. CD, \$12
- O-94-01. Mist Gas Field map, update 1994
(Superseded by O-95-01) Out of print*
- O-93-14. Relative EQ hazard map of Portland,
OR, 7.5 minute quad (technical report), by
M. Mabey & I. Madin, 10 p. Out of print*
- O-93-13.** Preliminary geologic map of
Medford E., Medford W., Eagle Point &
Sams Valley quads, Jackson Co., by T.
Wiley & J. Smith, 8 p., 2 sheets, 1:24,000 .
. CD, \$25
- O-93-12. Abandoned mines & mills that
may be classified as a hazardous waste
site under Section 120 of Comprehensive
Environmental Response, Compensation &
Liability Act (CERCLA), by J.J. Gray,
17 p., 1 computer printout, 1993. On file*
- O-93-11. Preliminary geologic map of
Sourdough Spring quad, Malheur Co., by M.
Cummings, 1:24,000 On file*
- O-93-10.** Pilot erosion rate data study of
central OR coast, Lincoln Co., by G.R.
Priest, I. Saul & J. Diebenow CD, \$25
- O-93-09.** Directory of mineral producers
in OR, by J. Gray & K. Neuendorf, update
1993, 64 p. (Supersedes O-87-03.) \$8
- O-93-08.** Mineral info layer for OR by
Co. (MILO), compiled by J.J. Gray, 1993
update, (Supersedes O-91-04) . . . CD, \$25
- O-93-06. EQ scenario pilot project:
Assessment of damage & losses, by Metro &
DOGAMI, 43 p. Out of print*
- O-93-05. Prelim. geologic map of Rinehart
Canyon quad, Malheur Co., by M. Ferns & J.
Evans, 1:24,000, 11 p. On file*

Prices and other details are in the Series list beginning on page 20. Publications in italics are not in print.

OPEN-FILE REPORTS (CONT.)

- O-93-04. Prelim. geologic map of Crowley quad, Malheur Co., by M. Ferns & C. Williams, 1:24,000, 15 p. On file
- O-93-03. Prelim. geologic map of Copeland Reservoirs quad, Malheur Co., by H. Brooks, 1:24,000, 8 p. On file
- O-93-02. Preliminary geologic map of Burnt Flat quad, Malheur Co., by M. Ferns & C. Williams, 1:24,000, 12 p. On file
- O-93-01. Mist Gas Field report, update 1993 (Superseded by O-94-01 & O-94-06) . Out of print
- O-92-17. Prelim. geologic map of Rufino Butte quad, Malheur Co., by H.C. Brooks, 1:24,000, 11 p. On file
- O-92-16. Prelim. geologic map of Avery Creek quad, Malheur Co., by H.C. Brooks, 1:24,000, 8 p. On file
- O-92-15. Prelim. geologic map of Wrangle Butte quad, Malheur Co., by M.L. Ferns, 1:24,000, 8 p. On file
- O-92-14. Prelim. geologic map of Saddle Butte quad, Malheur Co., by M.L. Ferns, 1:24,000, 7 p. On file
- O-92-13. Prelim. geologic map of Sacramento Butte quad, Malheur Co., by M.L. Ferns, 1:24,000, 8 p. On file
- O-92-12. Prelim. geologic map of Rockville quad, Malheur Co., by M.L. Ferns & D. Gilbert, 1:24,000, 8 p. On file
- O-92-11. Prelim. geologic map of Mustang Butte quad, Malheur Co., by M.L. Ferns, 1:24,000, 8 p. On file
- O-92-10. Prelim. geologic map of McCain Creek quad, Malheur Co., by M.L. Ferns, 1:24,000, 9 p. On file
- O-92-09. Prelim. geologic map of Jordan Craters S. quad, Malheur Co., by M. Ferns & N. MacLeod 1:24,000, 8 p. On file
- O-92-08. Prelim. geologic map of Hooker Creek quad, Malheur Co., by M. Ferns & N. MacLeod, 1:24,000, 9 p. On file
- O-92-07. Prelim. geologic map of Downey Canyon quad, Malheur Co., by M. Ferns & N. MacLeod, 1:24,000, 8 p. On file
- O-92-06. Prelim. geologic map of Cow Lakes quad, Malheur Co., by M. Ferns & N. MacLeod, 1:24,000, 8 p. On file
- O-92-05. Prelim. geologic map of Cedar Mountain quad, Malheur Co., by M.L. Ferns, 1:24,000, 7 p. On file
- O-92-04.** Neotectonic map of OR continental margin & adjacent abyssal plain, by C. Goldfinger & others, 17 p., 2 maps, 1:500,000 CD, **\$25**
- O-92-03.** Geol. & geotherm. res. of Santiam Pass area of OR Cascade Range, Deschutes, Jefferson & Linn Cos., OR, ed. by B.E. Hill, 61 p., 1 map, 1:62,500. **\$6**
- O-92-02. Prelim. geologic map of Bogus Bench quad, Malheur Co., by M.L. Ferns, 1:24,000, 8 p. On file
- O-92-01. Mist Gas Field report, update 1992 Superseded by O-93-1 Out of print
- O-91-04. Mineral info layer by Co. (MILOC), compiled by J. Gray, Superseded by O-93-08. Out of print
- O-91-03. Prelim. geologic map of Keeney Ridge quad, Malheur Co., M.L. Ferns & J.P. O'Brien, 1:24,000, 14 p. On file
- O-91-02.** Prelim. resource & environmental data: OR marine placer minerals (OR Placer Minerals Technical Task Force), 231 p. **\$10**
- O-91-01. Mist Gas Field report, update 1991. Superseded by O-92-1 Out of print
- O-90-03. Prelim. geologic map of Kane Spring Gulch quad, Malheur Co., by M.L. Ferns & K.M. Urbanczyk, 14 p., 1 map, 1:24,000 On file
- O-90-02.** EQ-hazard geology maps of Portland metro area, by I. Madin, 21 p., 8 maps, 1:24,000 CD, **\$25** plotted maps **\$15 per plate**
- O-90-01. Mist Gas Field report, update 1990. Superseded by O-91-1 Out of print
- O-89-12.** Prelim. feasibility study: OR placer minerals, by OR Placer Minerals Technical Task Force, 1989, approx. 175 p. **\$9** CD, **\$25**
- O-89-11.** Prelim. analysis of 4 SESCA samples from Gorda Ridge, by J. Wiltshire, G. McMurtry & N. Murphy, 6 p. **\$5**
- O-89-10.** Bibliography of oil & gas exploration & development in OR, 1896-1989, by D. Olmstead, 33 p. **\$5**
- O-89-09.** Mineral deposits recovered from N. Gorda Ridge: Mineralogy & chemistry, by M. Fisk & K. Howard, 26 p. **\$6**
- O-89-08.** Submersible observations & bottom-sample analyses of Sea Cliff Hydrothermal Field, Gorda Ridge, by J.S. McClain & P. Schiffman, 27 p. **\$6**
- O-89-07.** Studies of hydrothermal effluents on Gorda Ridge, by R.W. Collier, 13 p. . . **\$6**
- O-89-06.** Biological results from DSV Sea Cliff exploration of N. Gorda Ridge, by G.L. Taghon, 4 p. **\$5**
- O-89-05.** Soft-sediment hydrothermal vent communities of Escanaba Trough, by J. Grassle & C. Van Dover, 25 p. **\$6**
- O-89-04.** Sea Cliff diving & sediment studies on Gorda Ridge, by R. Karlin, 17 p. **\$6**
- O-89-03.** Geology & oil, gas & coal resources, s. Tyee Basin, S. Coast Range, by A.R. & W.A. Niemi & E.M. Baldwin, 1990, 95 p., 3 pls. **\$10**
- O-89-02. Mist Gas Field map, update 1989, 1:24,000, Superseded by O-90-1 Out of print
- O-89-01. 2nd annual report of State Map Advisory Council for OR, 1988, J. Beaulieu, Chair, P. Staud, G. Beard & K. Dueker, 122 p. Out of print
- O-88-06.** A description of some OR rocks & minerals (revision of MP-1), by L. Brown, 59 p. **\$6**
- O-88-05.** Geology & geothermal resources of Breitenbush-Austin Hot Springs area, Clackamas & Marion Cos., ed. by D.R. Sherrod, 91 p., 1 map, 1:24,000 **\$9**
- O-88-04.** Elemental content of heavy-mineral concentrations on continental shelf off OR & northernmost California, by L.D. Kulm & C.D. Peterson, 29 p. **\$6**
- O-88-03.** Newberry Crater Geothermal Resource Area, Deschutes Co., by D.L. Olmstead & D.E. Wermiel (drilling map, 1:24,000) **\$6**
- O-88-02. Mist Gas Field map, update 1988, 1:24,000. Superseded by O-89-2 Out of print
- O-88-01. 1st annual report of State Map Advisory Council for OR, 1987, J. Beaulieu, Chair, 54 p. Out of print
- O-87-05.** Analysis of benthic epifaunal community structure on Gorda Ridge, by A. Carey, Jr., D. Stein & G. Taghon, 48 p. (continues O-86-11). **\$6**
- O-87-04.** Distribution & abundance of seabirds in vicinity of Gorda Ridge, off Eureka, Calif., during July 1986, by D.R. Matthews, 49 p. **\$6**
- O-87-03. Directory of mineral producers in Oreg., by J.J. Gray & K. Neuendorf, 42 p. Superseded by O-93-9 Out of print
- O-87-02.** Stratigraphy of Standard Kirkpatrick No. 1, Gilliam Co., by T. Fox & S.P. Reidel, 1 30 x 55-in. data chart (related research summary published in OR Geology, v. 49, no. 2, p. 15-22) **\$6**
- O-87-01.** 8th annual report of State Map Advisory Com. for OR, 1986, J.D. Beaulieu, Chair, 55 p. Out of print
- O-86-19.** Sediment studies on Gorda Ridge, by R. Karlin & M. Lyle, 76 p. **\$6**
- O-86-18.** Hydrothermal precipitates from basalts on Gorda Ridge & President Jackson Seamounts, by K.J. Howard & M.R. Fisk, 30 p. **\$6**
- O-86-17.** Map revision requirements for OR State agencies, by G.W. Ireland, 40 p. . . **\$6**
- O-86-16.** Hydrothermal sulfides, breccias & greenstones from Gorda Depression, by R. Hart, D. Pyle, J. Robbins, 31 p. **\$6**

Prices and other details are in the Series list beginning on page 20. Publications in italics are not in print.

OPEN-FILE REPORTS (CONT.)

- O-86-15.** Ocean bottom seismometer measurements on Gorda Ridge, by L.D. Bibee, 25 p. **\$6**
- O-86-14.** Radon-222 as a real-time tracer of hydrothermal activity on Gorda Ridge, by D. Kadko, 19 p. **\$6**
- O-86-13.** Studies of trace metals & active hydrothermal venting on Gorda Ridge, by R.W. Collier, S.H. Holbrook & J.M. Robbins, 36 p. **\$6**
- O-86-12.** Heat-flow results from Gorda Ridge, by D. Abbott, 10 p. **\$6**
- O-86-11.** Analysis of benthic epifaunal & infaunal community structure at Gorda Ridge, by A.G. Carey, Jr., D.L. Stein & G.L. Taghon, 34 p. (continued in O-87-05) . . **\$6**
- O-86-10.** Inventory of heavy minerals & metals, S. WA, OR & N. CA continental shelf & coastal region, by L.D. Kulm, C.D. Peterson & M.C. Stribling, 111 p. **\$9**
- O-86-06 thru O-86-09:** The state of scientific info relating to biological & ecological processes in region of Gorda Ridge, NE Pacific Ocean:
- O-86-09.** Seabirds, by L.D. Krasnow, 27 p. **\$5**
- O-86-08.** Plankton, by S.G. Ellis & J.H. Garber, 47 p. **\$6**
- O-86-07.** Nekton, by J.T. Harvey & D.L. Stein, 131 p. **\$8**
- O-86-06.** Benthos, by M.A. Boudrias & G.L. Taghon, 58 p. **\$6**
- O-86-05.** Geology & coal resources of Arbuckle Mountain coal field, Morrow Co., by M.L. Ferns & H.C. Brooks, 25 p., 1 geologic map, 1:100,000 . . . CD only, **\$10**
- O-86-04.** Mineral assessment of SW part of Stevenson(Stephenson)Mtn. 30'x60' quad, Jefferson & Crook Cos., by J.J. Gray, G.L. Baxter & R.O. Van Atta, 69 p., 5 pl. **\$11**
- O-86-03.** Investigation of thermal regime & geologic history of Cascade volcanic arc: 1st phase of a program for scientific drilling in Cascade Range, by G.R. Priest, 1987, 120 p., 2 pl., various scales. . . . **\$10**
- O-86-02.** Geothermal gradient data for OR (1982-1984), by D.D. Blackwell, G.L. Black & G.R. Priest, 107 p. **\$6**
- O-86-01. 7th annual report of State Map Advisory Comm. for OR, 1985, J. Beaulieu, Chair, 37 p. Out of print*
- O-85-03.** A survey of OR offshore mapping. State agencies' needs, state & federal agency programs & products, by G.W. Ireland, 30 p. **\$5**
- O-85-02.** Prelim. report on NE OR lignite & coal res., Union, Wallowa & Wheeler Cos., by M.L. Ferns, 20 p., 2 maps, 1:100,000 **\$7**
- O-85-01.** 6th annual report of State Map Advisory Comm. for OR, 1984, J.D. Beaulieu, Chair, 22 p. Out of print
- O-84-06.** OR survey of digital requirements of state agencies & select orgs., by G.W. Ireland, 56 p. **\$6**
- O-84-05.** Bench testing of silica sand from deposits in Clatsop & Morrow Cos., by J.J. Gray, 12 p. **\$5**
- O-84-04.** Heat-flow map of Cascade Range of OR & index map of mapping in OR Cascades, 2 maps, scales 1:500,000 & 1:1,000,000 **\$6**
- O-84-03.** Geochem. data for Bourne, Mt. Ireland, Granite & Greenhorn quads & NE, NW & SW quarters of Bates quad, Baker & Grant Cos., by M.L. Ferns, H.C. Brooks & G.L. Baxter, 20 p., 2 microfiche **\$6**
- O-84-02. Mist Gas Field map, 1984, 1:24,000. Superseded by O-88-02. Out of print*
- O-84-01. 5th annual report of State Map Advisory Com. for OR, 1983, J. Beaulieu, Chair, 39 p. Out of print*
- O-83-06.** Prelim. geologic map of w. half of Vancouver (WA-OR) 1°x2° quad, by R.E. Wells, A.R. Niem, N.S. MacLeod, P.D. Snavelly, Jr. & W.A. Niem, 1:250,000. . . . **\$7**
- O-83-05. Mineral potential of Fall Creek mining district. A geological-geochemical survey, by J.J. Gray & D.A. Berri, 32 p., 1 map, 1:62,500, 2 microfiche Out of print*
- O-83-04. Geochemical survey of W. part of Ochoco National Forest, Crook & Wheeler Cos., by M.L. Ferns & H.C. Brooks, 38 p., 1 map, 1:62,500, 3 microfiche Out of print*
- O-83-03.** Survey of potential geothermal exploration sites at Newberry volcano, Deschutes Co., ed. by G.R. Priest, B.F. Vogt & G.L. Black, 174 p., 8 pl., various scale, **\$22**
- O-83-02. Geology & mineral resources of 18 BLM Wilderness Study Areas, Harney & Malheur Cos., by J. Gray, N. Peterson, J. Clayton & G. Baxter, 106 p., 24 microfiche, 7 geol. maps, 1:63,360, 75 location maps, 28 anomaly overlay maps, Out of print*
- O-83-01. 4th annual report of State Map Advisory Com. for OR, 1982, J. Beaulieu, Chair, 29 p. Out of print*
- O-82-09.** Gravity anomalies in Cascade Range in OR: Structural & thermal implications, by R.W. Couch, G.S. Pitts, M. Gemperle, D.E. Braman & C.A. Veen, 66 p. **\$6**
- O-82-08.** Gravity & aeromagnetic maps of Powell Buttes area, Crook, Deschutes & Jefferson Cos., by Geophysics Group, OSU, 4 maps, 1:62,500 **\$9**
- O-82-07. Geology & geothermal resources of Cascades, ed. by G.R. Priest & B.F. Vogt, 206 p., 5 pl., various scales Out of print*
- O-82-06.** Bibliography of landslide deposits for State of OR, by J.L. Bela, 40 p. **\$7**
- O-82-05.** OR low-temp resource assessment, final tech. report, by G. Priest, G. Black & N. Woller, 54 p. **\$6**
- O-82-04.** Geothermal-gradient data (1981), by D.D. Blackwell, G.L. Black & G.R. Priest, 430 p. **\$17**
- O-82-03.** Geologic map of Langlois quad, by M.E. Brownfield, C.A. Schumacher, approx. 1:31,250 **\$6**
- O-82-02.** Prelim. geologic map of Ballston quad, by M.E. Brownfield, 1:24,000 **\$6**
- O-82-01. Third annual report of State Map Advisory Com. for OR, 1981, J. Beaulieu, Chair, 24 p. Out of print*
- O-81-10. Post-Columbia River Basalt Group stratigraphy & map compilation of Columbia Plateau, by S. Farooqui, R. Bunker, R. Thoms, D. Clayton & J. Bela, 79 p., 6 pls., 1:250,000 Out of print*
- O-81-09.** Seismic & volcanic hazard eval. of Mt. St. Helens area, Washington, relative to Trojan nuclear site, J.D. Beaulieu & N.V. Peterson, 80 p. **\$6**
- O-81-08.** Reconnaissance geochem. study of Quartzville mining district, Linn Co., by S.R. Munts, 14 p., 1 ppl., 1:12,000 **\$6**
- O-81-07.** Rock material resources of Marion, Polk, Yamhill & Linn Cos., by J.J. Gray & A.H. Throop, 47 p., 3 pl., 1:125,000. CD, **\$25**
- O-81-06.** Prelim. geologic map of McMinnville & Dayton quads, by M.E. Brownfield & H.G. Schlicker, 1:24,000 . . **\$6**
- O-81-05.** Prelim. geologic map of Amity & Mission Bottom quads, by M.E. Brownfield & H.G. Schlicker, 1:24,000 . . **\$6**
- O-81-04. Mist Gas Field map, 1981. superseded by O-84-02. Out of print*
- O-81-03.** Geothermal-gradient data, by D.D. Blackwell, G.L. Black & G.R. Priest, 3 parts:
- O-81-03-A. Data for 1978, 63 p. **\$6**
- O-81-03-B. Data for 1979, 98 p. **\$7**
- O-81-03-C. Data for 1980, 374 p. **\$14**
- O-81-02.** Geophys. logs, Old Maid Flat 7A, Clack. Co. Set, **\$100**
- O-81-02-A. 4 logs, (96-1,190 ft)
- O-81-02-B. 2 logs, (96-5,952 ft)
- O-81-01. 2nd annual report of State Map Advisory Com. for OR, 1980, J. Beaulieu, Chair, 28 p. Out of print*
- O-80-14.** Progress report on activities of low-temperature resource assessment program, 1979-80, D.A. Hull, 79 p CD, **\$10**

Prices and other details are in the Series list beginning on page 20. Publications in italics are not in print.

OPEN-FILE REPORTS (CONT.)

- O-80-13.** Lithologic logs of 11 wells & foram species lists of 4 wells in SW OR, species lists by D.R. McKeel, 81 p. (to accompany OGI-6).....**\$6**
- O-80-12.** Geotherm-gradient drilling, N-central Cascades of OR, by W. Youngquist, 47 p., 2 gamma-ray logs ..**\$6**
- O-80-11.** Engineering & air & mud drilling data, DOGAMI well Old Maid Flat 7A, by T. Macleod & J. Hill, 1 logging sheet, folded into 16 p.....**CD, \$10**
- O-80-02 thru -10.** (Prelim. geology & geothermal-resource potential, under direction of J. Riccio):
- O-80-10.** Alvord Desert area, by N.V. Peterson & D.E. Brown, 57 p., 2 maps, 1:250,000.....**CD, \$25**
- O-80-09.** Lakeview area, by N.V. Peterson, D.E. Brown & G.D. McLean, 108 p., 2 maps, 1:62,500.**CD only, \$10**
- O-80-08.** Powell Buttes area, by D.E. Brown, G.L. Black, G.D. McLean & J.R. Petros, 117 p., 1 map, 1:62,500.....**\$6**
- O-80-07. S. Harney Basin, by D.E. Brown, G.D. McLean & G.L. Black, 90 p., 8 maps, geologic maps 1:62,500.....Out of print*
- O-80-06.** Northern Harney Basin, by D.E. Brown, G.D. McLean & G.L. Black, 52 p., 4 maps, geologic map 1:62,500, 1:250,000.**CD only, \$25**
- O-80-05. Western Snake River plain, by D. Brown, G. McLean & G. Black, 114 p., 4 maps, geologic maps 1:62,500. .Out of print*
- O-80-04.** Craig Mountain-Cove area, by D.E. Brown, G.L. Black & G.D. McLean, 68 p., 1 map, 1:250,000.....**\$6**
- O-80-03.** Willamette Pass area, by D.E. Brown, G.D. McLean, N.M. Woller & G.L. Black, 65 p., 1 map, 1:62,500 **CD only, \$10**
- O-80-02.** Belknap-Foley area, by D.E. Brown, G.D. McLean, G.R. Priest, N.M. Woller & G.L. Black, 58 p., 1 map, 1:62,500.....**\$6**
- O-80-01.** Micropaleontological study of 5 wells, W. Willamette Valley, by D.R. McKeel, 21 p.**\$6**
- O-79-09. Annual report of State Map Advisory Com. for OR, J.D. Beaulieu, Chairman, 38 p., 1979.....Out of print*
- O-79-08. Geothermal-resource assessment of Mount Hood, ed. by J.F. Riccio, 273 p.....Out of print*
- O-79-07.** Geologic map of Rastus Mtn. quad, by H. Brooks, M. Ferns, R. Nusbaum & P. Kovich, 1:24,000**CD, \$25**
- O-79-06.** Geologic map of Bullrun Rock quad, by H.C. Brooks & M.L. Ferns, 1:24,000.....**\$6**
- O-79-05.** Micropaleontological study of 4 deep wells in Coos Co., by D.R. McKeel, 26 p.**\$6**
- O-79-04. Mineral resources maps & indexes of geol. mapping of AMS sheets, compiled by S. Hollis, 10 maps, 1:250,000....Out of print*
- O-79-04a. Mineral-resource map & index (pre-1960), Baker AMS*
- O-79-04b. Index (1960-1979), Baker AMS*
- O-79-04c. Mineral-resource map, Bend AMS*
- O-79-04d. Index (before 1960), Bend AMS*
- O-79-04e. Index (1960-1979), Bend AMS*
- O-79-04f. Min.-res. map & index (pre-1960), Canyon City AMS*
- O-79-04g. Index (1960-1979), Canyon City AMS*
- O-79-04h. Mineral-res. map & index, Grangeville AMS*
- O-79-04i. Mineral-res. map & index, Pendleton AMS*
- O-79-04j. Mineral-res. map & index, The Dalles AMS, C.A. Scchunacher, CD, \$25*
- O-79-03.** Chemical analyses of thermal springs & wells in OR, by USGS and DOGAMI, 169 p.....**\$6**
- O-79-02.** Geochemical studies of rocks, water & gases at Mt. Hood, by H.A. Wollenberg, R.G. Bowen, H.R. Bowman & B. Strisower, 57 p.**\$6**
- O-79-01. Annotated bibliography of geology of Columbia Plateau & adj. areas, by J. Bela, 748 p.....Out of print*
- O-78-06. Geophysical logs, Old Maid Flat #1, Clackamas Co., 2 p., 7 logs.....Out of print*
- O-78-05.** Reconnaissance study of OR's stone quarries & asbestiform minerals occurrences within 10 mi of serpentinite, by J.J. Gray, 40 p., 2 pl, 1:250,000.**\$6**
- O-78-04.** Geothermal gradient data, by D.A. Hull, D.D. Blackwell & G.L. Black, 187 p., 1 pl., 1;100,000**\$6**
- O-78-03.** Prelim. geologic map of Bowen Valley quad, by H.C. Brooks & J.R. McIntyre, 1:24,000**\$6**
- O-78-02.** Supplement to February 11, 1974, Pebble Springs review, by V.C. Newton, Jr. & N.V. Peterson, ed. by J.D. Beaulieu, 7 p.....**\$6**
- O-78-01.** Geologic hazards review, Trojan nuclear power plant site, Columbia Co., 42 p.**\$6**
- O-77-06.** Prelim. geologic map of Baker quad, by H.C. Brooks, J.R. McIntyre, & B.A. Gordon, 1:24,000**\$6**
- O-77-05.** Reconnaissance geologic map of Virtue Flat quad, Baker Co., by H.C. Brooks , J.R. McIntyre, W.H. 1:24,000.....**\$6**
- O-77-04.** Geologic restraints to development in selected areas of Marion Co., by H.G. Schlicker, 59 p., text only, maps not available.....**\$6**
- O-77-03.** Heat-flow study of Brothers fault zone, by D. Hull, D. Blackwell, R. Bowen & N. Peterson, 38 p.**\$6**
- O-77-02.** Geothermal gradient data, by D. Hull, D. Blackwell, R. Bowen, N. Peterson & G. Black, 134 p.**\$6**
- O-77-01.** Prelim. geologic map of Sawtooth Ridge & Keating NW quads, Baker & Union Cos., 1:24,000:
- O-77-01a.** Sawtooth Ridge quad, by H.C. Brooks, R.G. Bowen, D.A. Hull & R.W. Hammitt**\$6**
- O-77-01b.** Keating NW quad, by H.C. Brooks.**\$6**
- O-76-06. Engineering geology of John Day area, Grant Co., by H. Schlicker & H. Brooks, 31 p., 1:24,000.....Out of print*
- O-76-05. Prelim. report on recon. geology of upper Clackamas & North Santiam Rivers area, Cascade Range, by P.E. Hammond, 115 p.....Out of print*
- O-76-04.** Stream-sediment geochem, NE OR, 47 p., 33 location maps.**\$27**
- O-76-03.** Ferruginous bauxites of Pacific NW, by J.W. Hook, 26 p.**\$6**
- O-76-02.** Geothermal gradient data, Brothers fault zone, by D. Hull, R. Bowen, D. Blackwell & N. Peterson, 25 p.....**\$6**
- O-76-01.** Elec. resistivity survey & eval. of Glass Buttes geothermal anomaly, Lake Co., by D. Hull, 8 p., 3 pl.....**\$9**
- O-75-09. Aggregate resources of Josephine Co., by H. Schlicker, R. Schmuck & P. Pescador, 47 p., 26 maps.....Out of print*
- O-75-08. An estimate of SE OR's geothermal potential, by D.M. Fisher, 9 p. ...Out of print*
- O-75-07.** Geotherm. studies & exploration in OR, by R. Bowen, D. Blackwell & D. Hull, 65 p.**\$6**
- O-75-06. Economic factors affecting mining, processing, gasification & marketing of Coos Bay coals, by R.S. Mason & P. Hughes, 61 p.Out of print*
- O-75-05.** A prelim. annotated bibliography of geology of Mt. Hood, by M.C. McCarthy, 9 p.**\$6**
- O-75-04.** Geothermal gradient data, Vale area, Malheur Co., by D.A. Hull, 18 p....**\$6**
- O-75-03.** Geothermal gradient data (of 75 bore holes, mostly east of Cascades), compiled by R.G. Bowen, 133 p. .**CD, \$10**
- O-75-02. Central Western & High Cascades geological reconnaissance & heat-flow hole location recommendations, by N.V. Peterson & W. Youngquist, 41 p. Out of print*

Prices and other details are in the Series list beginning on page 20. Publications in italics are not in print.

OPEN-FILE REPORTS (CONT.)

O-75-01. A review of geol. conditions at Pebble Springs nuclear plant site, by V. Newton & N. Peterson, 10 p. . . . Out of print

O-74-01. A prelim. geological investigation of ground effects of EQ in Portland metro, by P. Hammond, G. Benson, D. Cash, J. Donovan & B. Gannon, 40 p., 6 pl.CD, **\$25**

O-73-01. Geologic criteria for siting nuclear power plants in OR, by V. Newton, Jr. & N. Peterson, 65 p., 7 maps. Out of print

O-72-01. Mineral-resource status of state-owned lands in Malheur Co., by N.S. Wagner, 5 p. Out of print

O-71-03. Engineering geology of La Grande area, Union Co., by H. Schlicker & R. Deacon, 16 p., map 1:24,000 . . . Out of print

O-71-02. Geologic evaluation of Alkali Lake disposal site, by V.C. Newton, Jr. & D. Baggs, 86 p. Out of print

O-71-01. Folsom Basin disposal site, Klamath Co., by V.C. Newton, Jr., 1 map, 1:62,500. Out of print

O-70-02. Gravel resources of Applegate River area in Jackson Co., by H. Schlicker & R. Deacon, 12 p., 5 pls.CD, **\$25**

O-70-01. Sand & gravel, Bear Creek & Rogue River, Jackson Co., by H. Schlicker & R. Deacon, 28 p., 21 pls.CD, **\$25**

O-69-01. Analyses of stream-sediment samples from SW OR w of long. 122° & s of lat. 43°, by R. Bowen, 403 p. of handwritten analyses, by quad, 36 location maps Out of print

O-72-01. Mineral-resource status of state-owned lands in Malheur Co., by N.S. Wagner, 5 p. Out of print

O-71-03. Engineering geology of La Grande area, Union Co., by H. Schlicker & R. Deacon, 16 p., map 1:24,000 . . . Out of print

O-71-02. Geologic evaluation of Alkali Lake disposal site, by V.C. Newton, Jr. & D. Baggs, 86 p. Out of print

O-71-01. Folsom Basin disposal site, Klamath Co., by V.C. Newton, Jr., 1 map, 1:62,500. Out of print

O-70-02. Gravel resources of Applegate River area in Jackson Co., by H. Schlicker & R. Deacon, 12 p., 5 pls.CD, **\$25**

O-70-01. Sand & gravel, Bear Creek & Rogue River, Jackson Co., by H. Schlicker & R. Deacon, 28 p., 21 pls.CD, **\$25**

O-69-01. Analyses of stream-sediment samples from SW OR w of long. 122° & s of lat. 43°, by R. Bowen, 403 p. of handwritten analyses, by quad, 36 location maps Out of print

O-66-01. Transactions of Lunar Geologic Field Conference, Bend, 1965, ed. by G.T. Benson, 98 p. Out of print

USGS OPEN-FILE REPORTS (OFR)

OFR 00-376. Geologic Map of Roseburg 30 X 60' quad, OR, 2000**\$20**

OFR-00-351. Geologic Map of the Salem & Turner 7.5' quads, OR, 2000**\$20**

OFR 99-437. Volcano hazards in Three Sisters region, OR, 1998.**\$20**

OFR 98-428. Volcano hazards from Mt. Rainier, Washington, 1998**\$20**

OFR-99-141. Geologic Map of the Scotts Mill, Silverton, and Stayton NE 7.5' quads, OR, 1999**\$20**

OFR 97-513. Volcano Hazards at Newberry Volcano, OR, Sherrod & others, 1997 .**\$20**

OFR 97-487. Volcano and EQ hazards in Crater Lake region, OR, 1997**\$20**

OFR 97-263. Geologic history of Mt. Hood Volcano—a field trip guide, OR, 1997 . . .**\$6**

OFR 97-89. Volcano hazards in the Mt. Hood region, OR, 1997.**\$20**

OFR 95-497. Volcanic-hazards zonation Mt. St. Helens, WA, 1998**\$20**

OFR 94-21. Geologic Map of the Tillamook Highlands, Northwest OR Coast Range, 1994 (1:62,500)**\$20**

Prices and other details are in the Series list beginning on page 20. Publications in italics are not in print.

QUADRANGLE MAPS (PUBLISHED 1938–1968)

<p>QM-13. CD\$25 plotted maps \$15 per plate State of OR map showing locations of quicksilver deposits, by F. Frederick, 1945, 1:1,000,000</p> <p>QM-12. CD\$25 plotted maps \$15 per plate State of Oregon map showing principal mineral deposits, 1951, 1:1,000,000 (key to map in MP-2) Superseded by GMS-36</p> <p>QM-11. CD\$25 plotted maps \$15 per plate Landforms of OR, by E. Raisz, 1941, 1:1,230,000 (sketch relief map)</p> <p>QM-10. CD\$25 plotted maps \$15 per plate Geologic recon. of the central portion of the Willamette Mtns, by W.D. Smith, 1938, 1:125,000</p> <p>QM-9. CD\$25 plotted maps \$15 per plate Geologic map of Portland area, by R.C. Treasher, 1942, 1:96,000</p>	<p>QM-8. CD\$25 plotted maps \$15 per plate Preliminary geologic map of the Sumpter 30' quad, by J.T. Pardee, 1941, 1:96,000</p> <p>QM-7. CD\$25 plotted maps \$15 per plate Geologic map of the Round Mountain 30' quad, by W.D. Wilkinson, 1940, 1:100,000</p> <p>QM-6. CD\$25 plotted maps \$15 per plate Preliminary geologic map of Medford 30'quad, by F.G. Wells, 1939, 1:96,000</p> <p>QM-5. CD\$25 plotted maps \$15 per plate Original publication if available \$4 Recon. geologic map of the Lebanon 15' quad, by I.S. Allison & W.M. Felts, 1956, 1:62,500</p> <p>QM-4. CD\$25 plotted maps \$15 per plate Geologic map of Ironside Mtn 30' quad, by W. Lowry & C. Wray, 1968, 1:125,000</p>	<p>QM-3. CD\$25 plotted maps \$15 per plate Prelim. geologic map of Grants Pass 30'quad, by F. Wells, 1940, 1:125,000</p> <p>QM-2. CD\$25 plotted maps \$15 per plate Reconnaissance geologic map of the Butte Falls 30' quad, by W.D. Wilkinson, J.E. Allen, W. Lowell, W. Lowry, M. Hutchinson, H. Harper, R. Littleton, R. Meade & S. Jones, 1941, 1:96,000</p> <p>QM-1. CD\$25 plotted maps \$15 per plate Original publication if available \$4 A geologic map of the Bend 30' quad & a recon. geologic map of the central portion of the High Cascade Mtns., by H. Williams, 1957, 2 maps, 1:125,000 & 1:250,000</p>
---	--	---

SHORT PAPERS (PUBLISHED 1939–1978)

Short Paper 28 CD \$25
—Compilation CD includes Short Papers 0 - 23 and 25

If you'd rather have the Short Papers on CD, we have the following compiled on one CD in .pdf files. Check carefully for the number you are interested in.
 Not all Short Papers are on this CD.

<p>SH-20. CD See Short Paper 28 CD \$25 Glazes from OR volcanic glass, by C.W.F. Jacobs, 1950, 16 p.</p> <p>SH-19. CD See Short Paper 28 CD \$25 Brick & tile industry in Oregon, by J.E. Allen & R.S. Mason, 1949, 28 p., 3 figs., 3 tables</p> <p>SH-18. CD See Short Paper 28 CD \$25 Radioactive minerals the prospector should know, by D.J. White, 1949, rev. ed. by M. Schafer, 1955, 21 p.</p> <p>SH-17. CD See Short Paper 28 CD \$25 Sodium salts of Lake Co., by I.S. Allison & R.S. Mason, 1947, 12 p., 3 pls., 6 tables</p> <p>SH-16. CD See Short Paper 28 CD \$25 Perlite deposits near the Deschutes River, S. Wasco Co., by J.E. Allen, 1946, 17 p., 8 pls.</p>	<p>SH-15. CD See Short Paper 28 CD \$25 Recon. geology of limestone deposits in the Willamette Valley, by J.E. Allen, 1946, 15 p.</p> <p>SH-14. CD See Short Paper 28 CD \$25 Notes on building-block materials of eastern Oregon, by N.S. Wagner, 1946, 6 p.</p> <p>SH-13. CD See Short Paper 28 CD \$25 Antimony in OR, by Wagner, 1944, 20 p.</p> <p>SH-12. CD See Short Paper 28 CD \$25 Prelim. report of high-alumina iron ores in Wash. Co., by F. Libbey, W. Lowry & R. Mason, 1944, 23 p.</p> <p>SH-11. CD See Short Paper 28 CD \$25 Notes on some mineral deposits in area surrounding junction of Snake & Imnaha Rivers in OR, by F.W. Libbey, 1943, 17 p., pls.</p> <p>SH-10. CD See Short Paper 28 CD \$25 An investigation of the Tyrrell manganese deposit & other similar properties in the Lake Creek district, by W. Lowry, 1943, 10 p.</p> <p>SH-9. CD See Short Paper 28 CD \$25 Some manganese deposits in the S. Oregon coastal region, by R.E. Brown, 1942, 6 p.t</p> <p>SH-8. CD See Short Paper 28 CD \$25 Strategic & critical minerals. A guide for OR prospectors, by L. Staples, 1942, 27 p., 1 map</p>	<p>SH-7. CD See Short Paper 28 CD \$25 Geologic history of Portland area, by R.C. Treasher, 1942, 17 p., 1 geologic map</p> <p>SH-6. CD See Short Paper 28 CD \$25 Pumice & pumicite, by J. Adams, 1941, 8 p.</p> <p>SH-5. CD See Short Paper 28 CD \$25 Survey of nonmetallic mineral production of Oregon for 1940, by C.P. Holdredge, 1941, 9 p.</p> <p>SH-4. CD See Short Paper 28 CD \$25 Beneficiation by flotation of Willamette Valley limestones of OR, by J. Clemmer & B. Clemmons, 1940, 8 p.</p> <p>SH-3. CD See Short Paper 28 CD \$25 Advance report on some quicksilver prospects in Butte Falls quad, by W. Wilkinson, 1940, 9 p.</p> <p>SH-2. CD See Short Paper 28 CD \$25 Industrial aluminum: A brief survey, by L. Motz, 1940, 7 p.</p> <p>SH-1. CD See Short Paper 28 CD \$25 Preliminary report on OR saline lakes, by O.F. Stafford, 1939, 4 p.</p>
---	---	--

Prices and other details are in the Series list beginning on page 20. Publications in italics are not in print.

SPECIAL PAPERS (PUBLISHED 1985 ON)

- SP-40.** Final Report: Johnson Creek Landslide Research Project, Lincoln County, Oregon, by G. R. Priest, J. A. Allan, A. R. Niem, W. A. Niem & S. E. Dickenson, 2008, CD only **\$10**
- SP-39.** Enhanced Rapid Visual Screening (E-RVS) method for prioritization of seismic retrofits in Oregon, by Yumei Wang & Kenneth A. Gottel, 2007, CD only **\$10**
- SP-38.** Portland State University Ondine Residence Hall Seismic Rehabilitation Demonstration Project, by Yumei Wang & Christopher J. Heathman, 2007, 23 p. CD only **\$10**
- SP-37.** Dynamic revetments for coastal Erosion stabilization: A feasibility analysis for application on the coast, by J.C. Allan, R. Geitgey & R. Hart, 2005, 67 p. CD only **\$10**
- SP-36.** Field Guide to Geologic Processes in Cascadia, G. W. Moore ed., 2002, 323 p. CD only **\$10**
- SP-35.** Tsunami warning system and procedures guidance for local officials OEM & DOGAMI, 2002, CD only **\$10**
- SP-34.** Slope Failures in OR—GIS Inventory for Three 1996/97 Storm Events, by R.J. Hofmeister, 2000, 20 p. & CD only **\$10**
- SP-33.** Penrose Conference 2000, Great Cascadia EQ Tricentennial. Program summary & abstracts, 156 p. **\$15**
- SP-32.** Geologic hazards: reducing Oregon's losses, by J.D. Beaulieu & D. L. Olmstead, 2000, 27 p. **\$10**
- SP-31.** Mitigating geologic hazards in OR: A technical reference manual, by J.D. Beaulieu & D.L. Olmstead, 2000, 60 p. & CD only **\$10**
- SP-30.** EQ-induced slope instability: Methodology of relative hazard mapping, w. portion of Salem Hills, Marion Co., OR, by R.J. Hofmeister, Y. Wang & D.K. Keefer, 2000, 73 p. **\$15**
- SP-29.** EQ damage in Oregon: Preliminary estimates of future EQ losses, 1999, 59 p. **\$10**
- SP-28.** Earthquakes—Converging on Cascadia, Symposium Proceedings, AEG annual mtg., 1997, edited by Y. Wang & K. Neuendorf, 90 p. **\$12**
- SP-27.** An economic analysis of construction aggregate markets & results of a long-term forecasting model for OR, by R.M. Whelan, 1995, 123 p. **\$15**
- SP-26.** Onshore-offshore geologic cross section, n. OR Coast Range to continental slope, by A.R. Niem & others, 1992, 10 p., 1 pl. **\$11**
- SP-25.** Pumice in Oregon, by R. Geitgey, 1992, 26 p., 2 pls, 1:1,000,000. **\$9**
- SP-24.** Index to proceedings of Forum on Geology of Industrial Minerals, 1st (1965) thru 25th (1989), compiled by R.L. Bates, 1990, 43 p. **\$7**
- SP-23.** Industrial rocks & minerals of Pacific NW. Proceedings of 25th Forum on Geology of Industrial Minerals, Portland, 1989, ed. by R.P. Geitgey & B.F. Vogt, 1990, 100 p. **\$10**
- SP-22.** Silica in OR, by R.P. Geitgey & G.L. Baxter, 1990, 18 p., 2 pl, 1:1,000,000. **\$8**
- SP-21.** Field geology of NW quarter of Broken Top 15' quad, Deschutes Co., by E.M. Taylor, 1987, 20 p, 1 pl, 1:24,000. **\$6**
- SP-20.** Bentonite in OR: Occurrences, analyses & economic potential, by J.J. Gray, R.P. Geitgey & G.L. Baxter, 1989, 28 p., 3 pl, 1:500,000. **\$7**
- SP-19.** Limestone deposits in Oregon, by H.C. Brooks, appendix by G.L. Baxter, 1989, 72 p., 35 figs., 27 tables, 2 pl, 1:1,000,000, CD only **\$25**
- SP-18.** Investigations of talc in OR, by M. Ferns & L. Ramp, 1988, 52 p., 30 figs., 9 tables, 4 pls., 1:250,000 **\$8**
- SP-17.** Bibliography of OR paleontology, 1792-1983, by E.L. Orr & W.N. Orr, 1984, 46 p. **\$7**
- SP-16.** Index to Ore Bin (1939-1978) & OR Geology (1979-1982), by K. Mahoney & M. Steere, 1983, 46 p. (supersedes MP-13) .. **\$5**
- SP-15.** Geology & geothermal resources of central OR Cascade Range, ed. by G. Priest & B. Vogt, 1983, 123 p., 3 pl, 1:62,500, CD only. **\$25**
- SP-14.** Geology & geothermal resources of Mt. Hood area, ed. by G.R. Priest & B.F. Vogt, 1982, 100 p. **\$8**
- SP-13.** Faults & lineaments of s. Cascades, by C.F. Kienle, C.A. Nelson & R.D. Lawrence, 1981, 23 p., 2 pl, 1:250,000 **\$5**
- SP-12.** Geologic linears of N. part of Cascade Range, by R. Venkatakrisnan, J.G. Bond & J.D. Kauffman, 1980, 25 p., 5 pl, 1:250,000 **\$4**
- SP-11.** Theses & dissertations on geology of OR. Bibliography & index, 1899-1982, by K.K.E. Neuendorf, K.A. Mahoney & P.E. Staub, 1982, 16 p., 1 index map, 1:1,000,000 **\$7**
- SP-10.** Tectonic rotation of OR Western Cascades, by J. Magill & A. Cox, 1980, 67 p., 21 figs., 3 tables **\$4**
- SP-9.** Geology of Breitenbush Hot Springs quad, by C.M. White, 1980, 26 p., 1 pl, 1:62,500 **\$5**
- SP-8.** Geology & geochemistry of Mt. Hood volcano, by C.M. White, 1980, 26 p., 12 figs., 3 tables, CD only **\$10**
- SP-7.** Pluvial Ft. Rock Lake, Lake Co., by I.S. Allison, 1979, 72 p., 10 tables, CD only . **\$10**
- SP-6.** Geology of La Grande area, by W. Barrash, J.G. Bond, J.D. Kauffman & R. Venkatakrisnan, 1980, 47 p., 5 pl, 1:24,000 **\$6**
- SP-5.** Analysis & forecasts of demand for rock materials in OR, by J.M. Friedman, E.G. Niemi & W.E. Whitelaw, 1979, 84 p. **\$4**
- SP-4.** Heat flow of OR, by D.D. Blackwell, D.A. Hull, R.G. Bowen & J.L. Steele, 1978, 42 p., 1 pl, 1:1,000,000 **\$4**
- SP-3.** Rock material resources of Clackamas, Columbia, Multnomah, and Washington Cos., by J.J. Gray, G.R. Allen & G.S. Mack, 1978, 54 p., 4 pl, 1:62,500, CD only **\$10**
- SP-2.** Field geology of SW Broken Top 15' quad, by E.M. Taylor, 1978, 50 p. **\$5**
- SP-1. Mission, goals & programs, 1979-85, 36 p. out of print*



YOUR ONE-STOP RESOURCE
FOR GEOLOGY, MAPS,
& RECREATION INFORMATION
WWW.NATURENW.ORG

Geologic map of Oregon, Walker & MacLeod, 1991 (add \$5.50 for mailing), **\$11.50**

Geological highway map, Pacific Northwest region, Oregon, Washington & part of Idaho, 1973, **\$11**

Hiking Oregon's Geology, Ellen Morris Bishop & John Eliot Allen, 221 pages, **\$16.95**

Hiking Washington Geology, Scott Babcock & Bob Carson, 269 pages, **\$16.95**

In Search of Ancient Oregon, Ellen Bishop, 288 pages, **\$39.95**

Geothermal resources of Oregon, NOAA, scale 1:500,000, 1982, **\$4**

Staying Found: Complete Map & Compass Handbook, 3rd ed., June Fleming, 158 pages, **\$12.95**

Geology of Oregon 5th ed., Elizabeth L. Orr & William N. Orr, 254 pages, **\$50.95**

**WE CARRY A WIDE VARIETY OF MAPS,
INCLUDING:**

- USFS National Forests
- USFS National Recreational Areas
- BLM Districts
- Western State Road & Recreation Atlases
- Maps on CDs

**NEED TOPOGRAPHIC MAPS?
WE CARRY USGS MAPS OF OREGON**

- 7.5' Topographic Series **\$6.50**
- 1:100,000 Topographic Series **\$7**
- 1:250,000 Topographic Series **\$7**
- 1:500,000 State Map (with or without topography) **\$7**

GEOLOGY OF OREGON

by Elizabeth L. Orr
William N. Orr

Softcover - **\$50.95**

254 pages

10 × 14 inches

Focuses on the variety of processes from erosion to glaciation and their signature recorded in the rocks and strata.

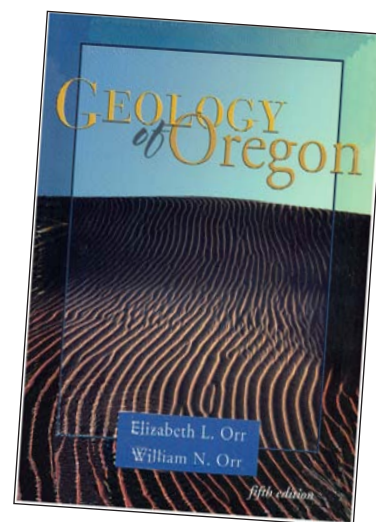

Geology of the Pacific Northwest, Elizabeth L. Orr & William N. Orr, 254 pages, **\$47.95**

Archaeology of Oregon, C. Melvin Aikens, 302 pages, **\$9.50**

Oregon Fossils, Elizabeth L. Orr & William N. Orr, 381 pages, **\$30.00**

Oregon Horse Camps, Nature of the Northwest Information Center, 43 pages, **\$3**

Windows on the Past, A Guide to Pacific Northwest Historical Sites, USDA Forest Service, map, **\$3**

Northwest Forest Pass

Annual **\$30**

Daily **\$5**

INTERESTED IN OREGON'S GEOLOGY?
 THESE ARE A FEW OF THE
 FIELD TRIPS GUIDES WE HAVE
 WWW.NATURENW.ORG



FIELD TRIP REPRINTS FROM *OREGON GEOLOGY*

These articles were originally published in the Oregon Department of Geology and Mineral Industries magazine, Oregon Geology (formerly The Ore Bin). Some issues/field trip guides are available for \$3.00 per printed copy per issue through the Nature of the Northwest store in Portland (telephone 503-872-2750). All these field trips are also available online on the [DOGAMI Website](http://DOGAMI.Website).

State Parks

- Cove Palisades State Park [Jefferson County]
(January 1990)
- Silver Falls State Park [Marion County] (January 1979)
- Hug Point State Park [Clatsop County](February 1975)
- Beverly Beach State Park coastal area [Lincoln County]
 (May 1971)
- Cove Palisades State Park near Madras [Jefferson County]
 (August 1970)
- Cape Lookout State Park near Tillamook (May 1967)
- State parks near Cape Arago [Coos County] (April 1967)
- Lake Owyhee State Park and vicinity [Malheur County]
 (May 1965)
- Collier State Park area [Klamath County] (June 1962)
- Ecola State Park landslide area [Clatsop County]
 (September 1961)
- Cape Sebastian State Park [Curry County] (August 1961)
- Humbog Mountain State Park area [Curry County]
(March 1961)

Oregon Coast

- Trip guide along northern Oregon coast: evidence of
 subduction zone seismicity (Sept. 1993)
- Ocean processes and hazards along Oregon coast
(January 1992)
- Coastal field trip guide for Netarts Bay(Sept./Oct. 1988)
- Erosional changes at Alsea Spit, Waldport (May 1987)
- Landforms along the coast of Curry County ... (April 1975)
- Landforms between Roads End and Tillamook Bay
 (November 1974)
- Coastal landforms between Newport and Lincoln City
 (May 1974)
- Landforms along Coast of southern Coos County
(December 1973)

- Oregon coastal dunes between Coos Bay and Sea Lion
 Point (May 1973)
- Coastal landforms between Tillamook Bay and Columbia
 River (November 1972)
- Coastal landforms between Yachats and Newport
 (May 1972)
- Coastal landforms between Florence and Yachats
(February 1971)

Miscellaneous Guide Articles

- Field trip guide to the geology of the Lower Crooked
 River Basin, Redmond and Prineville areas, Oregon
(Fall 2006)
- Geology along U.S. Highways 197 & 97 between The
 Dalles and Sunriver, Oregon (January/February 1998)
- Field trip guide to the eastern margin of the Oregon-Idaho
 graben and the middle Miocene calderas of the Lake
 Owyhee volcanic field, Oregon Idaho
 (January/February 1997)
- Field excursion to geology, hydrology, and geothermal
 resources in the Clackamas, N. Santiam and McKenzie
 River drainages, Cascade Range, Oregon
 (September 1996)
- Beyond the channeled scabland, parts 1, 2, and 3
 (May, July, September 1995)
- Field trip guide to paleoseismicity on north Oregon coast
 (September 1993)
- Field guide to the geology and paleontology of pre-tertiary
 volcanic arc and melange rocks, Grindstone, Izee,
 and Baker terranes, east-central Oregon
 (November 1992)
- Natural hazards of the Pacific Northwest, past, present,
 future-a field trip guide for western Oregon and Mt. St.
 Helens (July 1992)
- Guide to northern Klamath Mtns. (March 1992)
- Trip guide to central Oregon, parts 1 & 2
 (May & July 1991)
- Deschutes Basin field trip guide (January 1991)
- Trip guide to the central Oregon High Cascades. Part 1 &
 2: Mt. Bachelor-South Sister
(September & November 1990)

FIELD TRIP REPRINTS FROM *OREGON GEOLOGY*(CONT.)

Geologic guide to the Monitor Ridge climbing route, Mount St. Helens, Washington(March 1988)

Geologic field trip guide to the northern Succor Creek area, Malheur County, Oregon(February 1988)

Trip guide to Sheaville/Rome zeolite deposits, SE Oregon(January 1987)

Trip guide to Durkee zeolite deposits, SE Oregon(November 1986)

Trip guide to North Santiam mining area(December 1985 / January 1986)

Walking tour of rocks of South Park Blocks, Portland.....(November 1985)

Trip guide to the Columbia River Gorge(August & September 1984)

Trip guide to central Oregon Cascades(November & December 1983)

Paleozoic-Triassic terranes, Blue Mountains(June & July 1983)

Trip through the north-central Klamath Mountains(February 1980)

Trip guide from Cottage Grove to Bohemia mining district.....(June 1978)

Overview of the Bohemia mining district(May 1978)

Mineralization in the north-central Western Cascades(December 1977)

Trip guide, Sweet Home to Quartzville mining district(June 1977)

Field guide to geology of Corvallis and vicinity(April 1977)

Steens Mountain(April 1976)

The Wallowa "Ice Cap" of northeastern Oregon(December 1975)

The Columbia River Gorge..... (December 1974)

Geology markers along Oregon highways (October 1971)

Geology along U.S. Highway 20 between Vale and Buchanan(June 1954)

CD ROM of Field Trips Available from DOGAMI

Geologic field trips in western Oregon and southwestern Washington (Bulletin 101, price \$25.00)-- contains:

- Volcanic and volcanistic rocks on the east flank of the central Cascade Range to the Deschutes River (field trip itinerary)
- Paleogene stratigraphy and structure along the Klamath borderland (road log)
- Geology of the west-central part of the Oregon Coast Range (road log)
- Geologic summary for a field guide through the north-central Klamath Mountains
- Geologic field trip guide for the Cenozoic stratigraphy and late Eocene paleocology of southwestern Washington (road log)
- Marys Peak field trip: Structure of the eastern flank of the central Coast Range, Oregon (road log)
- Guide to the geology of the upper Clackamas and North Santiam Rivers area, northern Oregon Cascade Range (field trip stops)
- Beach processes and erosion problems on the Oregon coast (field trip stops)
- Field trip road log for the Cenozoic stratigraphy of Coos Bay and Cape Blanco, southwestern Oregon (road log)
- Field trip guide: Geomorphology and hydrology in the H. J. Andrews Experimental Forest (field trip stops)



ORDER FORM

You can order by phone, fax, website, or in person at the Nature of the Northwest, Baker City, or Grants Pass offices
see next page for store and office locations

Name _____

Address 1 _____

Address 2 _____

City, State, ZIP _____

Phone _____ Make check or money order payable to NATURE OF THE NORTHWEST

To pay by credit card VISA or Mastercard Card number _____



Expiration date _____

Signature _____

Publication	Title	Quantity	Price each	Total
* Shipping Charges Please add \$4 for shipping to US addresses. Contact the office for changes to foreign addresses.			Subtotal	
			Shipping & Handling	\$4*
			Total	

More convenient to order online?

1. Go to www.naturenw.org
2. Under the "store" heading, select "Maps & reports"
3. In the map search box, type in the publication number (for example, IMS-1 or GQ-1744) and click GO
4. Select a quantity. Click "Add to Cart". Follow the instructions and an encrypted email order will be sent to us.

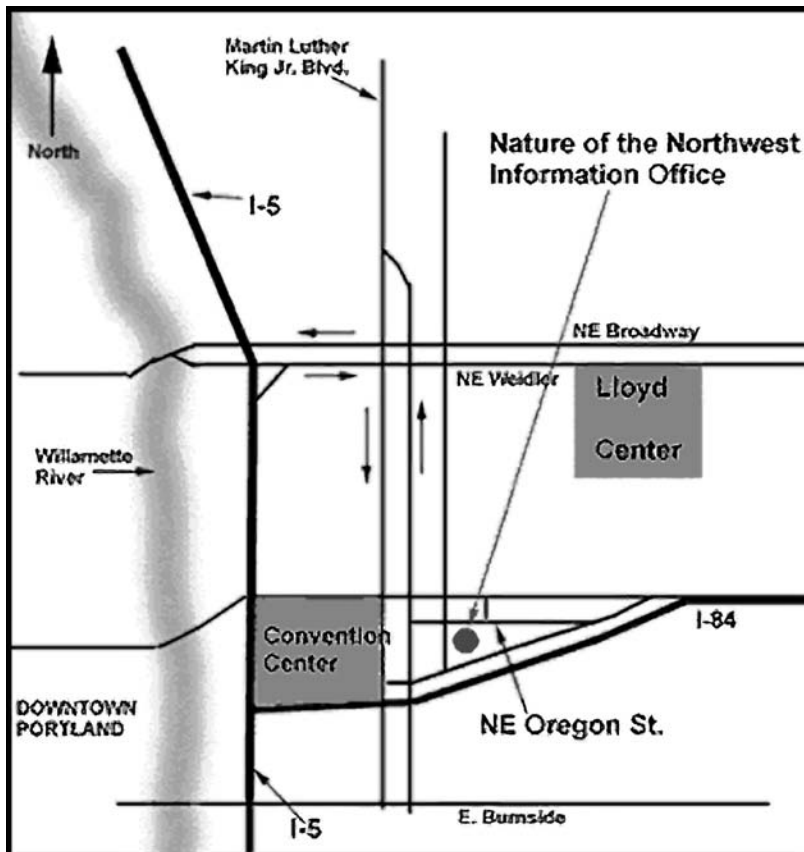

The Nature of the Northwest & the Oregon Department of Geology & Mineral Industries are in the State Office Building in the Lloyd District of Portland.

The Nature of the Northwest is open from 9 AM to 5 PM, Monday through Friday. The Oregon Department of Geology & Mineral Industries is open from 7:30 AM to 4:30 PM, Monday through Friday.

Nature of the Northwest Information Center

800 NE Oregon Street #5, Portland 97232
 phone (503) 872-2750
 fax (971) 673-1562

Eastern Oregon Office

1510 Campbell Street, Baker City 97814
 phone (541) 523-3133
 fax (541) 523-5992

Southwestern Oregon Office

5375 Monument Drive, Grants Pass 97526
 phone (541) 476-2496
 fax (541) 474-3158

**YOU CAN ORDER BY PHONE, FAX, WEBSITE, OR IN PERSON AT
 THE NATURE OF THE NORTHWEST, BAKER CITY, OR GRANTS PASS OFFICES**

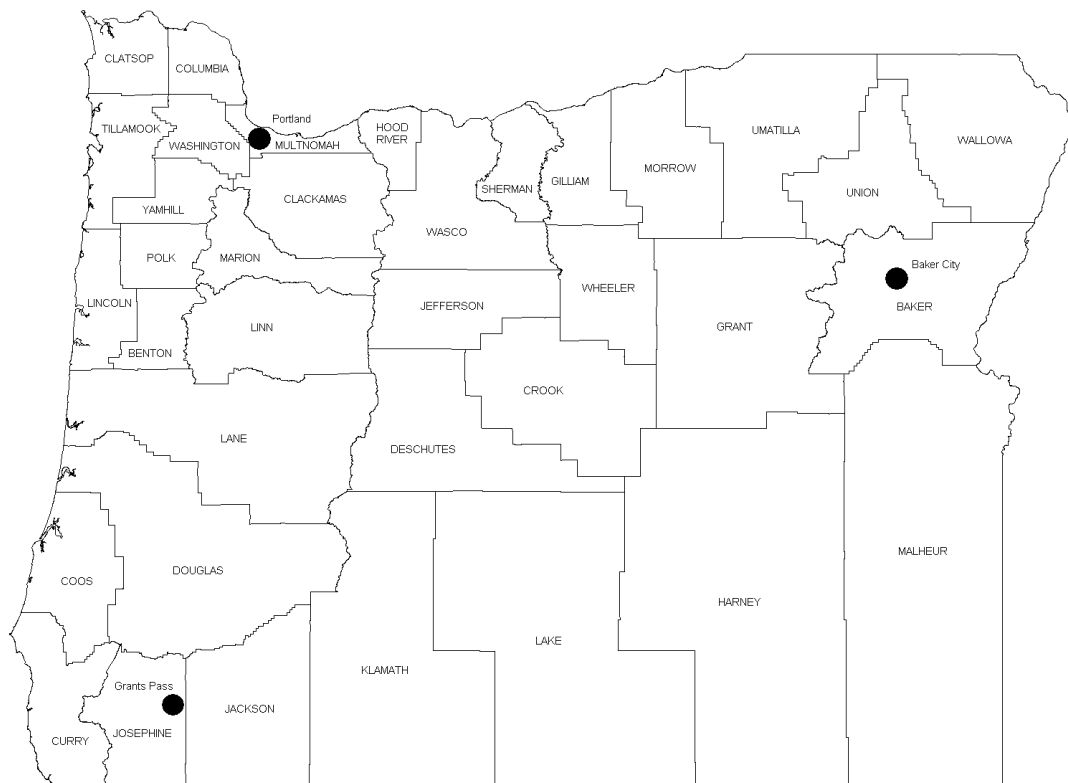

**Nature of the Northwest Information Center
Oregon Department of Geology & Mineral Industries
State Office Building, Suite 177
800 NE Oregon Street #5
Portland, OR 97232-2162
USA**

**PLACES TO SEE — RECOMMENDED BY THE OREGON DEPARTMENT OF GEOLOGY & MINERAL INDUSTRIES
Yaquina Head Outstanding Natural Area**

Administered by the Bureau of Land Management (BLM), Yaquina Head Outstanding Natural Area is located on a narrow point of land jutting into the Pacific Ocean at the north end of Newport, Oregon. This headland provides visitors with one of the most accessible wildlife and ocean viewing locations on the Pacific Coast. The historic Yaquina Head Lighthouse, Oregon's tallest lighthouse, is also located on the headland. The Yaquina Head Interpretive Center (bottom left) is sited on reclaimed land that once was used as a basalt quarry (bottom right).

