

BONELESS PROCESSING BEEF & BEEF TRIMMINGS - LM_XB401

	National		Central US	
	<u>Loads</u>	<u>Wt Avg \$</u>	<u>Loads</u>	<u>Wt Avg \$</u>
Fresh 92-94%	5.2	175.79	4.3	175.00
Fresh 90%	21.8	167.04	21.0	166.93
Fresh 85%	6.0	156.54	3.9	157.63
Fresh 81%	3.5	140.00	3.5	140.00
Fresh 75%	1.4	130.14	0.5	132.20
Fresh 73%				
Fresh 65%	1.0	115.76	1.0	115.76
Fresh 50%	18.5	89.90		

	<u>Loads</u>	<u>Wt Avg \$</u>	<u>Change</u>
<u>CUTOUT & 100% LEAN - LM_XB405</u>			
Cutter Cow Carcass Cutout Value		134.82	(2.10)
Inside Rounds - Combo	8.5	248.02	0.18
Inside Rounds - Boxed	2.7	253.68	(1.48)
Outside Rounds	5.4	226.67	0.44
Eye of Rounds	1.7	230.30	0.96
Flats and Eyes - Combo	11.4	231.01	(1.35)
Striploins	5.6	235.95	1.43
S.P.B. - Combo	18.5	226.72	(1.48)

	Str/Hfr		Str/Hfr/Cow - Blends	
	<u>Loads</u>	<u>Wt Avg \$</u>	<u>Loads</u>	<u>Wt Avg \$</u>
<u>GROUND BEEF - LM_XB403</u>				
Fresh 73%	7.6	142.83	1.0	142.87
Fresh 75%				
Fresh 81%	5.6	151.73	3.9	155.77
Fresh 85%				
Fresh 90%				
Fresh 93%	2.3	191.80		
Ground Chuck	1.6	157.73	1.3	171.00
Ground Round	1.2	178.58	1.0	187.61
Ground Sirloin				

<u>DAILY ESTIMATED CATTLE SLAUGHTER - SJ_LS710</u>		Saturday
Today (est)	121,000	58,000
Week Ago (est)	111,000	36,000
Year Ago (act)	119,000	23,000
Week to Date (est)	628,000	686,000
Same Period Last Week (est)	621,000	657,000
Same Period Last Year (act)	624,000	647,000

Previous Day Estimated	Steer and Heifer	101,000
	Cow and Bull	25,000

<u>ACTUAL SLAUGHTER - SJ_LS711</u>	<u>9/6/2008</u>	<u>8/30/2008</u>	<u>9/8/2007</u>
Cow & Bull Slaughter	120,368	142,083	136,278
Dairy Cows	39.8%	39.3%	43.3%
Other Cows	49.7%	50.1%	46.6%
Bulls	10.5%	10.5%	10.1%

Percent of All Cattle	20.19%	Cow - Dressed Weights	603
-----------------------	--------	-----------------------	-----

Midwest Direct Dressed Cow Prices 500 lbs. up - SF_LS134

	<u>Low</u>	<u>High</u>	92% Bulls (600 lbs & up)	
Lean 90 % Lean	115.00	120.00		
Boner 85% Lean	111.00	118.00	<u>Low</u>	<u>High</u>
Breaker 75% Lean	102.00	108.00	118.00	130.00

Southern Direct Dressed Cow Prices 500 lbs. up - MG_LS134

	<u>Low</u>	<u>High</u>	92% Bulls (600 lbs & up)	
Lean 90 % Lean	112.00	122.00		
Boner 85% Lean	106.00	118.00	<u>Low</u>	<u>High</u>
Breaker 75% Lean	98.00	113.00	120.00	131.00

Weekly 90% Lean - National

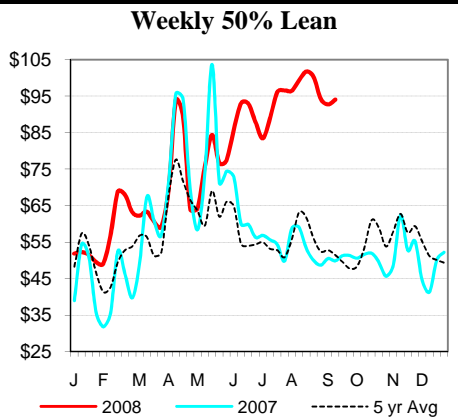
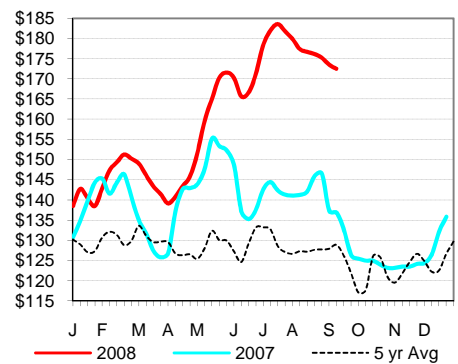

Weekly Cow & Bull Slaughter

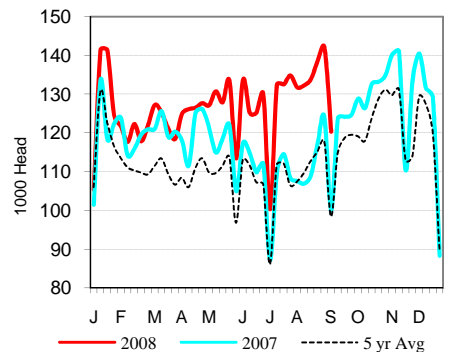

Weekly Dressed Weights

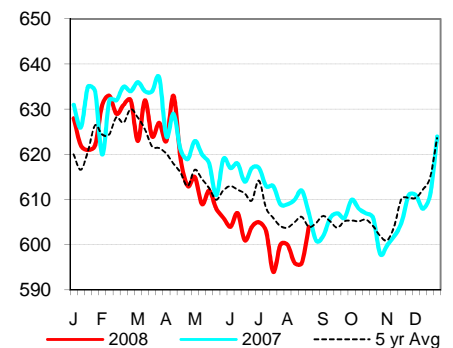

USDA Livestock & Grain Market News

Des Moines, Iowa
Phone: 515-284-4460
Email: desm.lgmn@usda.gov
www.ams.usda.gov/LSMarketNews