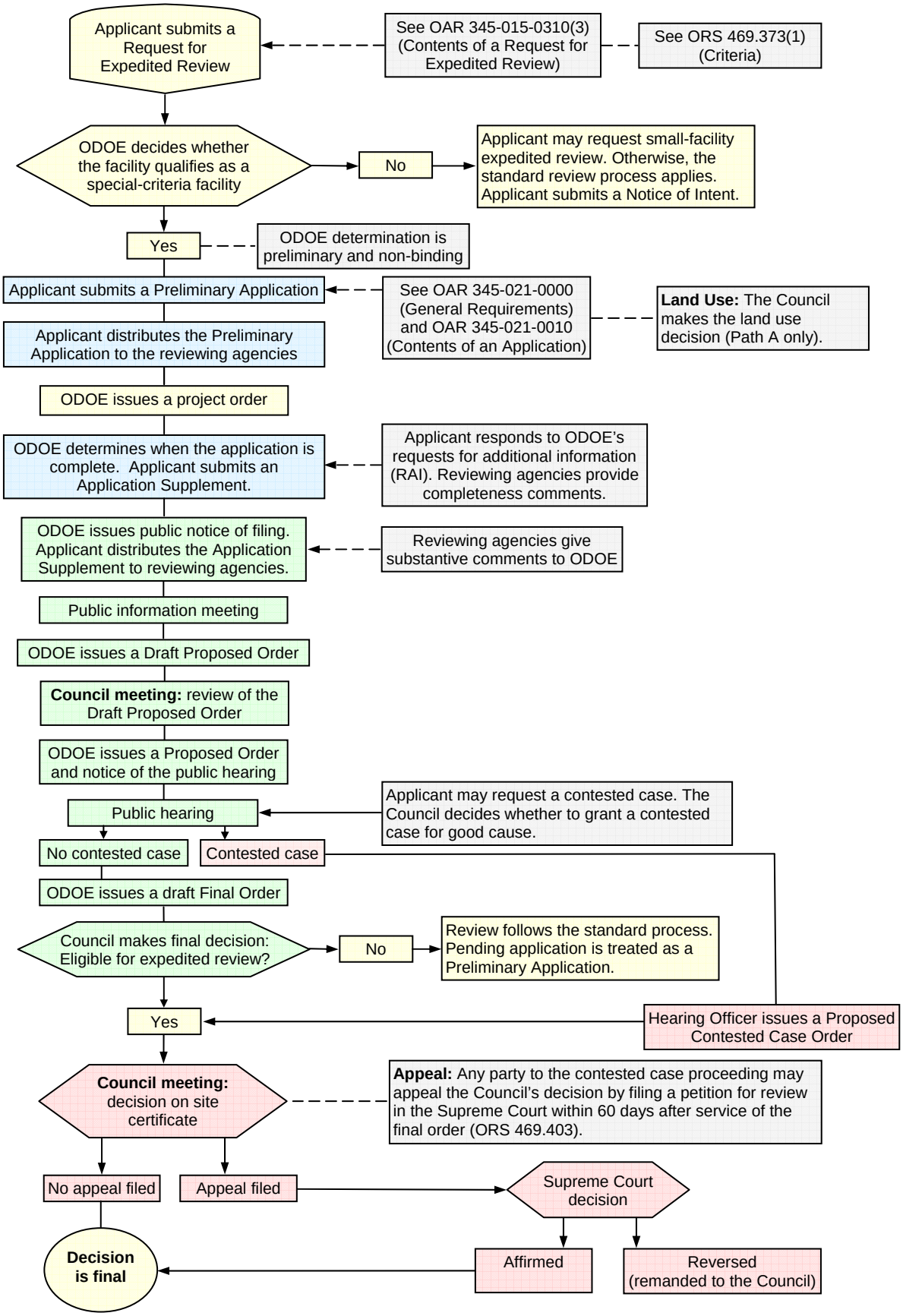Expedited Review of Special Criteria Facilities