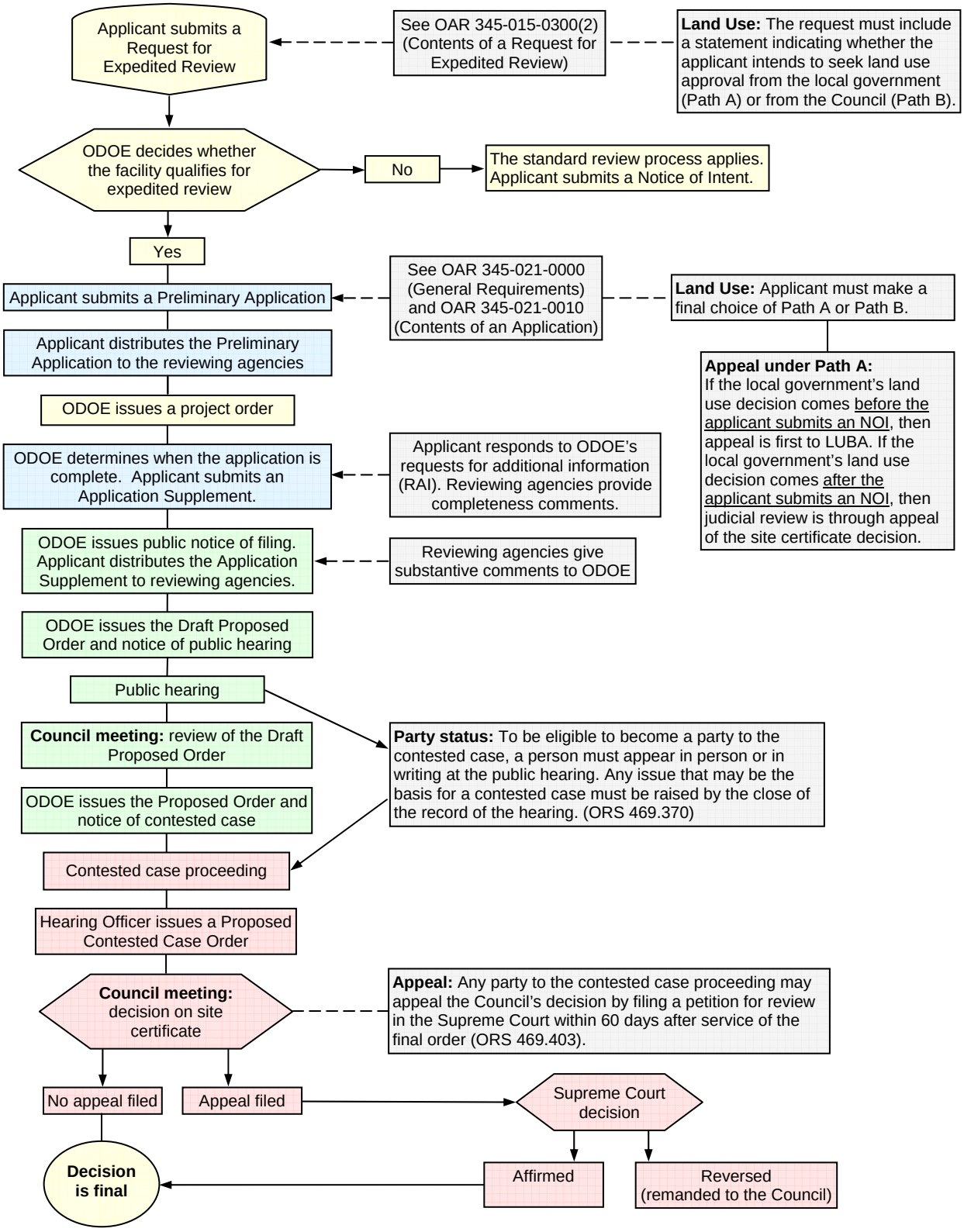Expedited Review of Small-Capacity Facilities