

---

# Oregon Department of Forestry GIS Metadata

## Title: CAR Risk Rating

---

### Theme Keywords:

---

#### Identification Information

##### Citation Information

**Originator:** ODF

**Publication Date:**

**Point of Contact:** Jim Wolf, Mike Schuft

Oregon Department of Forestry GIS

2600 State Street

Salem Oregon 97310

(503) 945-7335

**Currentness Reference:** 8/29/2005

**Beginning Date:** 20050829

**Ending Date:** Unknown

**Native Data Set Environment:** A/I Grid, ver. 8.0.1

##### Status

**Progress:** Complete

**Maintenance & Update Frequency:** As needed

#### Description:

**Abstract:** Community At Risk rating for risk: Likelihood of a fire occurring. Determined using historic wildfires. Includes fire records from the Oregon Dept of Forestry, USFS, BLM, BIA, NPS, USFWS (1986-2003), and the Oregon State Fire Marshal (fire districts 1996-2003). Process: Filter OSFM data :mutual aid = none or received, Fire situation = 150-153 (natural veg), General property use = Wildland. Geocode OSFM data to Tiger Roads; Filter ODF data to match federal, Fire Year = 1986-2003, For each source, create a density grid using 1.5 mile reach; Reclassify resulting into fires per 1000 acres per 10 years; sum grids; Reclassify to create risk grid. See GIS Process for Identifying Communities At Risk.doc

**Purpose:** Oregon Communities At Risk assessment for 2004 for the National Fire Plan. Rating for Risk:Likelihood of a fire occurring.

**Access Constraints:** None

**Use Constraints:** None

**Source Scale Denominator:** 0

---

#### Spatial Data Organization Information

**Spatial Reference Method:** Rastor

#### Spacial Reference Information

**Map Projection:** Lambert Conformal Conic

**Grid Coordinate System:** Oregon Lambert Projection

##### Parameters

**1st Standard Parallel** 43 00 00.000

**2nd Standard Parallel** 45 30 00.000

**Central Meridian** -120 30 00.00

**Latitude of Projection's Origin** 41 45 0.000

**False Easting (meters)** 400000.00000 , (1,312,335.958 feet)

**Horizontal Units:**International Feet (.3048 meters or 3.280839895 ft / meter)

**Horizontal Datum:**North American Datum of 1983-91 (HPGN)

**Vertical Datum:**North American Vertical Datum of 1988

**Spheroid:**GRS 1980

#### Spatial Domain

##### Bounding Coordinates

*North:* 46.278° *East:* -120.904°

*South:* 41.923° *West:* -124.498°

**Geographic Area:** Oregon

##### Graphic Overview

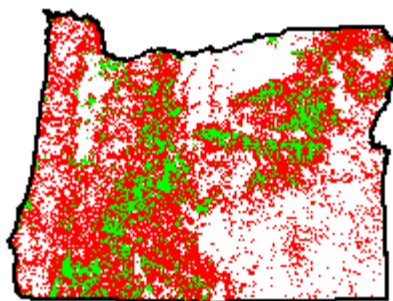

---

#### Distribution Information

##### Standard Order Process

##### Digital Transfer Information

**Format Name:**

**Transfer Size:**

##### Digital Transfer Option

##### Online Option:

**Access Instructions:** Data is available from the ODF Intranet at [//salemgis/gislib/odfdata/fire](http://salemgis/gislib/odfdata/fire)

**Distributor Contact:** See Point of Contact

**Offline Option:**

---

#### Metadata Reference

**Metadata Date:** 10/1/2005

**Metadata Contact:** See Point of Contact

---

Oregon Department of Forestry GIS Metadata  
**Title: CAR Risk Rating**

---

---

**Entity and Attribute Information**

| ODF Type             | Feature       | Required        | Field Name   | Definition   | Item Type | FW                       |
|----------------------|---------------|-----------------|--------------|--|-----------|--------------------------|
| <i>ODF</i>           | <i>Raster</i> | <i>required</i> | <i>Value</i> | <i>Risk rating based upon # wildfires per 1,000 acres per 10 years</i> |           | <input type="checkbox"/> |
| <b>Field Values:</b> |               |                 | 1            | Low: 0-0.1 fires per 1,000 acres per 10 years                          |           |                          |
|                      |               |                 | 2            | Moderate: 0.1-1.1 fires per 1,000 acres per 10 years                   |           |                          |
|                      |               |                 | 3            | High: 1.1+ fires per 1,000 acres per 10 years                          |           |                          |