





2008 PROPOSED KING COUNTY ROADS MAINTENANCE CULVERT REPLACEMENTS

-  2008 PROJECT SITE
-  DIVISION BOUNDARY
-  STREET NETWORK
-  WATERBODY

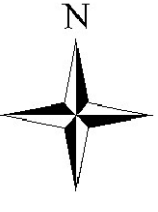

0 2 4 Miles

File Name:
KG:\TUdevelopment\ArcMap\ArcMap projects\
2008mjr\crlreplacements.mxd

Data sources:
Standard King County datasets used include:
wtrbry, kcdrypoly, trans_network_major, trans_network_nb_major

Roads datasets include: city, div_bndry,
all_culvert_replace

Disclaimer

The information included on this map has been compiled by King County staff from a variety of sources and is subject to change without notice. King County makes no representations or warranties, express or implied, as to accuracy, completeness, timeliness, or rights to the use of such information. This document is not intended for use as a survey product. King County shall not be liable for any general, special, indirect, incidental, or consequential damages including, but not limited to, lost revenues or lost profits resulting from the use or misuse of the information contained on this map. Any sale of this map or information on this map is prohibited except by written permission of King County.



January 17, 2008

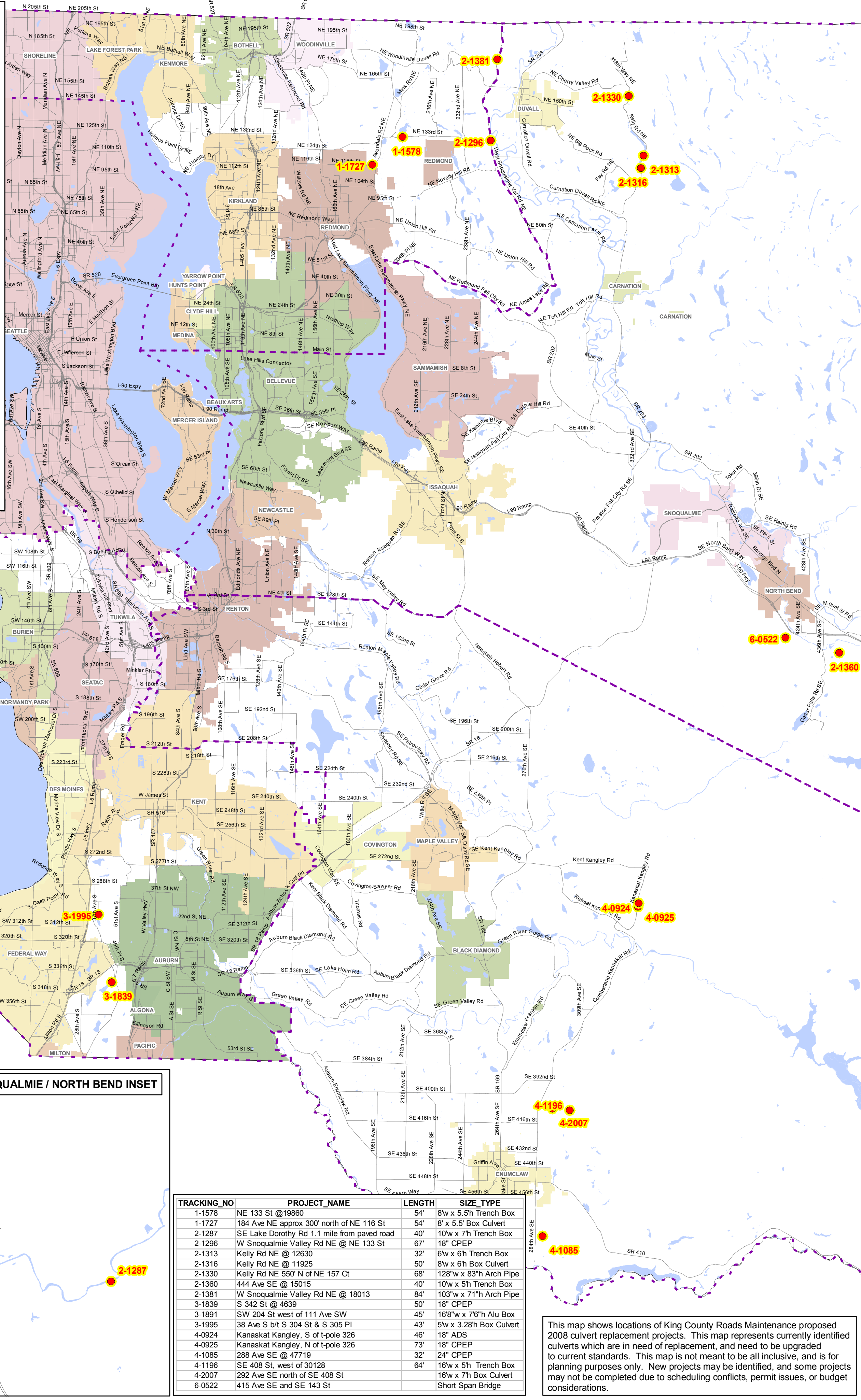

SNOQUALMIE / NORTH BEND INSET

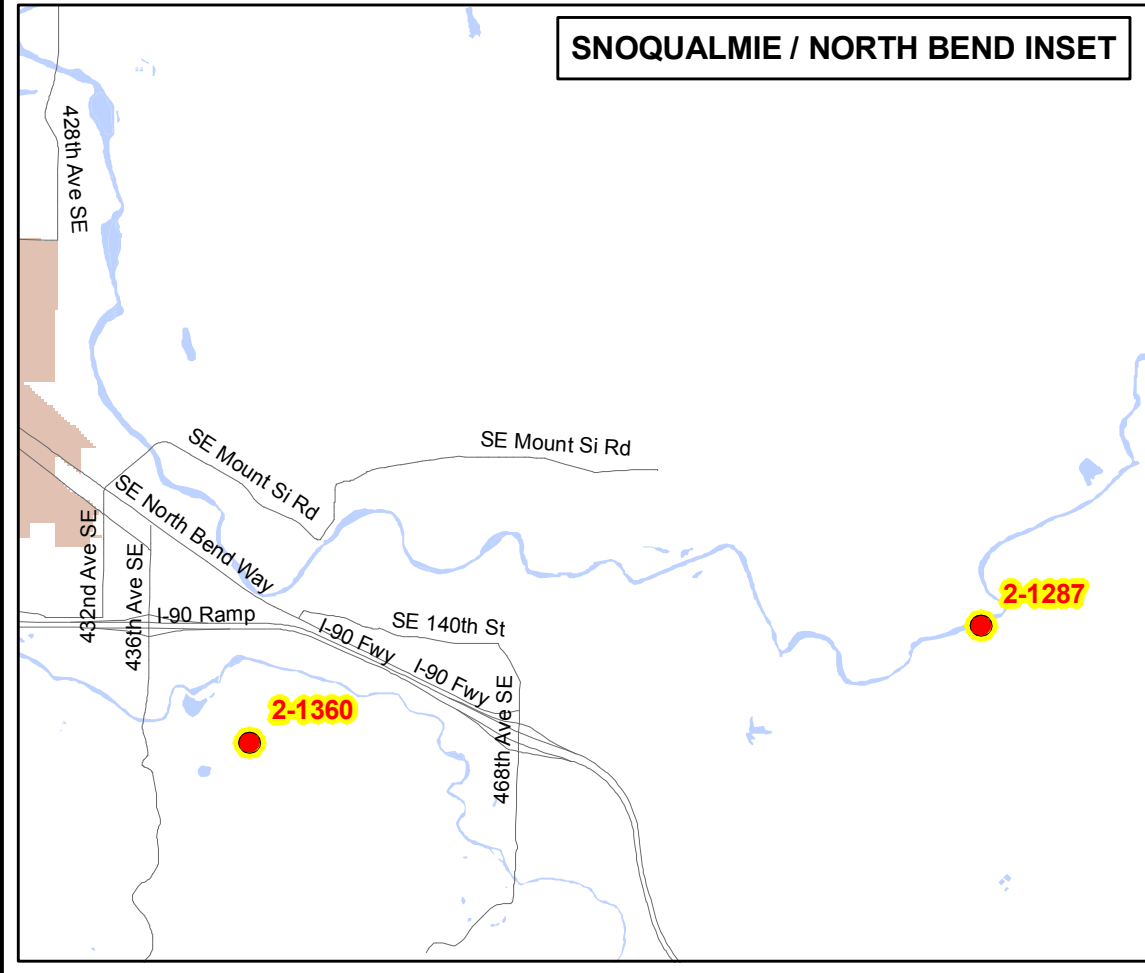

TRACKING_NO	PROJECT_NAME	LENGTH	SIZE_TYPE
1-1578	NE 133 St @ 19860	54'	8'w x 5.5'h Trench Box
1-1727	184 Ave NE approx 300' north of NE 116 St	54'	8' x 5.5' Box Culvert
2-1287	SE Lake Dorothy Rd 1.1 mile from paved road	40'	10'w x 7'h Trench Box
2-1296	W Snoqualmie Valley Rd NE @ NE 133 St	67'	18" CPEP
2-1313	Kelly Rd NE @ 12630	32'	6'w x 6'h Trench Box
2-1316	Kelly Rd NE @ 11925	50'	8'w x 6'h Box Culvert
2-1330	Kelly Rd NE 550' N of NE 157 Ct	68'	128" w x 83" h Arch Pipe
2-1360	444 Ave SE @ 15015	40'	10'w x 5'h Trench Box
2-1381	W Snoqualmie Valley Rd NE @ 18013	84'	103" w x 71" h Arch Pipe
3-1839	S 342 St @ 4639	50'	18" CPEP
3-1891	SW 204 St west of 111 Ave SW	45'	16"8" w x 76" h Alu Box
3-1995	38 Ave S b/t S 304 St & S 305 Pl	43'	5'w x 3.28'h Box Culvert
4-0924	Kanaskat Kangley, S of t-pole 326	46'	18" ADS
4-0925	Kanaskat Kangley, N of t-pole 326	73'	18" CPEP
4-1085	288 Ave SE @ 47719	32'	24" CPEP
4-1196	SE 408 St, west of 30128	64'	16'w x 5'h Trench Box
4-2007	292 Ave SE north of SE 408 St		16'w x 7'h Box Culvert
6-0522	415 Ave SE and SE 143 St		Short Span Bridge

This map shows locations of King County Roads Maintenance proposed 2008 culvert replacement projects. This map represents currently identified culverts which are in need of replacement, and need to be upgraded to current standards. This map is not meant to be all inclusive, and is for planning purposes only. New projects may be identified, and some projects may not be completed due to scheduling conflicts, permit issues, or budget considerations.