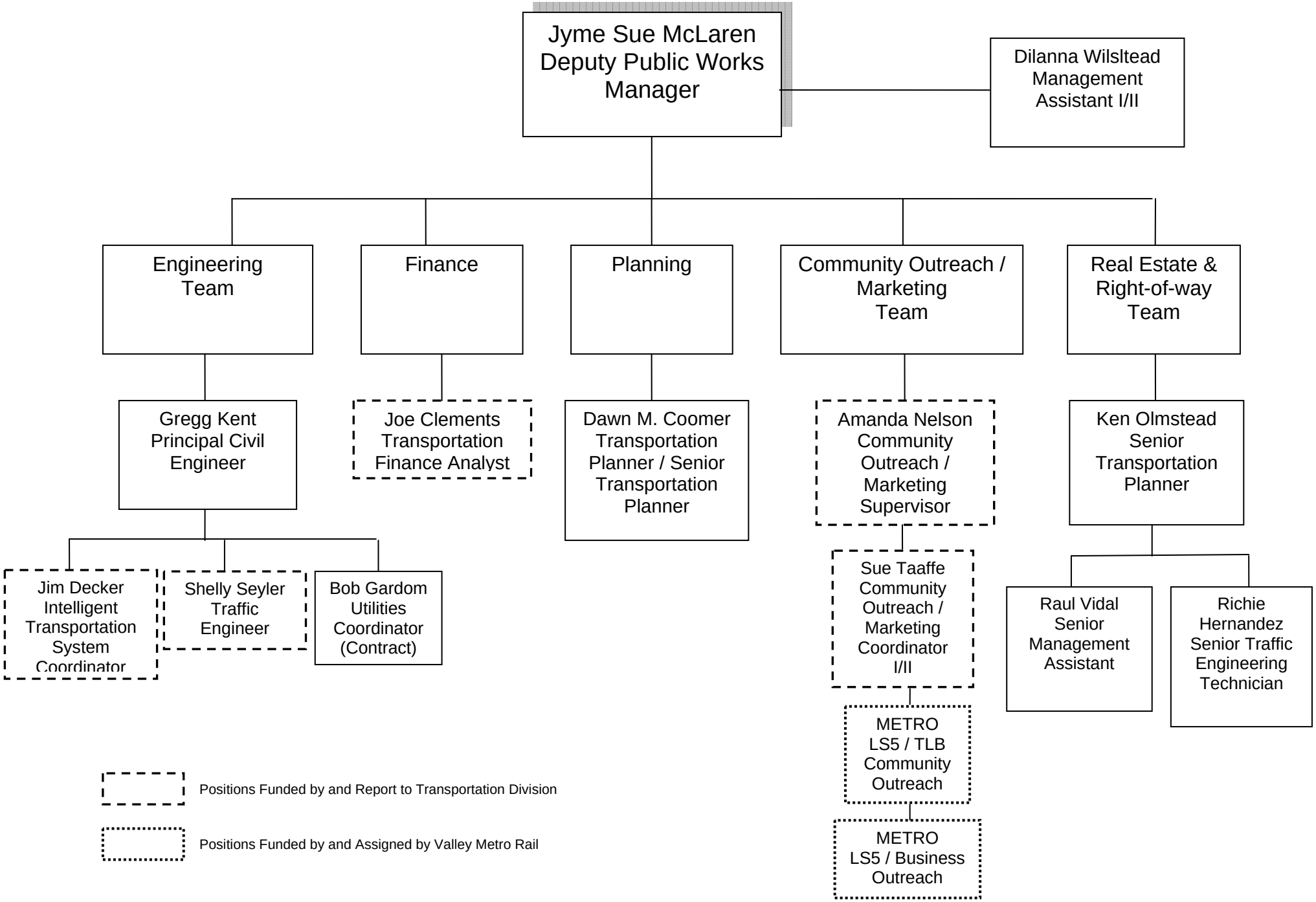LIGHT RAIL TRANSIT DIVISION
August 2007