



"ALABAMA AGRICULTURE COUNTS" COUNTY DATA



BILL WEAVER, DIRECTOR
USDA, NASS, ALABAMA FIELD OFFICE

RON SPARKS, COMMISSIONER
ALABAMA DEPT. OF AGRICULTURE AND INDUSTRIES

PO Box 240578, MONTGOMERY, AL 36124-0578

● (800)832-4181

● RELEASED: March 6, 2008

VISIT OUR WEBSITE AT: <http://www.nass.usda.gov/al>

Corn Acreage And Production, 2007

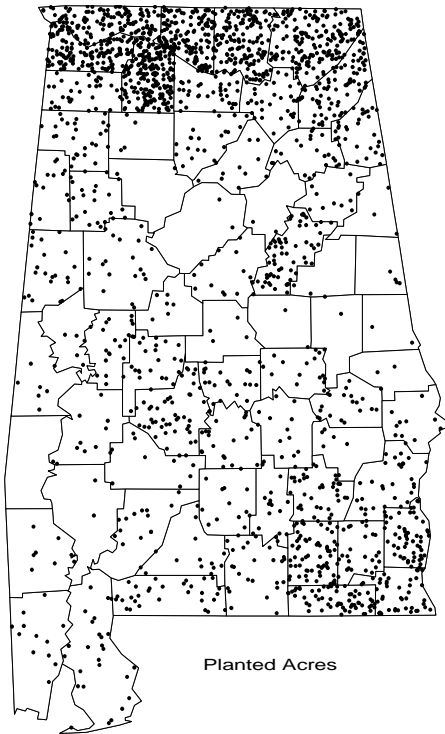

Leading Counties	Bushels
Madison.....	2,244,000
Limestone.....	2,225,000
Lawrence.....	2,024,000
Jackson.....	1,850,000
Colbert.....	1,735,000

Acreage Planted the Past Decade
Thousand Acres

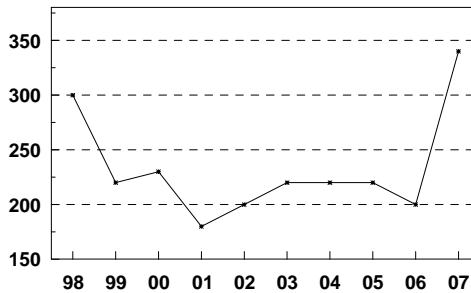

Madison county topped all other Alabama counties in corn production for 2007 with 2,244,000 bushels. The 21,300 acres harvested by the county's producers averaged 105 bushels per acre. This was 26 bushels above the state average.

Other top producing counties for the year were: Limestone, Lawrence, Jackson, and Colbert.

Alabama corn producers harvested a total of 280,000 acres in 2007. Yield per acre was 79 bushels. Production totaled 22.1 million bushels and was valued at \$86.3 million.

Alabama ranked 30th in the United States in corn grain production. Iowa, Illinois, Nebraska, Minnesota, and Indiana were the leading states.

Corn: Acreage, Yield, and Production, 2006 - 2007

County	2006				2007			
	Planted	Harvested	Yield	Production	Planted	Harvested	Yield	Production
	Acres		Bushels		Acres		Bushels	
Autauga	2,800	2,500	66	165,000	3,100	2,100	48	100,000
Baldwin	2,100	1,800	89	160,000	4,200	3,200	113	360,000
Barbour	3,500	3,100	75	233,000	5,000	3,800	99	378,000
Bibb	*	*	*	*	*	*	*	*
Blount	*	*	*	*	*	*	*	*
Bullock	*	*	*	*	*	*	*	*
Butler	*	*	*	*	*	*	*	*
Calhoun	1,000	900	61	55,000	1,600	1,500	74	111,000
Chambers	*	*	*	*	*	*	*	*
Cherokee	1,800	1,700	68	115,000	5,100	4,500	36	160,000
Chilton	*	*	*	*	*	*	*	*
Choctaw	*	*	*	*	*	*	*	*
Clarke	*	*	*	*	*	*	*	*
Clay	*	*	*	*	*	*	*	*
Cleburne	*	*	*	*	*	*	*	*
Coffee	6,500	5,600	85	475,000	10,800	7,500	90	672,000
Colbert	11,500	11,400	90	1,030,000	22,500	20,500	85	1,735,000
Conecuh	1,800	1,100	64	70,300	2,400	1,300	28	36,000
Coosa	*	*	*	*	*	*	*	*
Covington	3,000	2,000	60	120,000	4,200	3,200	53	170,000
Crenshaw	*	*	*	*	*	*	*	*
Cullman	3,300	2,000	54	108,000	3,600	2,300	74	170,000
Dale	4,000	1,200	75	90,000	4,300	1,500	67	100,000
Dallas	3,600	3,500	69	240,000	7,400	7,200	46	331,000
DeKalb	10,600	10,000	58	580,000	12,300	11,500	83	950,000
Elmore	2,400	2,200	68	150,000	2,700	2,500	88	221,000
Escambia	1,800	1,700	82	140,000	5,000	4,500	116	520,000
Etowah	2,000	1,800	64	116,000	3,500	2,300	60	137,000
Fayette	2,000	1,900	61	115,000	3,700	3,400	71	243,000
Franklin	*	*	*	*	*	*	*	*
Geneva	6,300	2,600	88	230,000	9,300	3,200	96	306,000
Greene	*	*	*	*	*	*	*	*
Hale	*	*	*	*	3,100	2,900	71	205,000
Henry	3,500	1,400	86	120,000	9,000	6,900	48	333,000
Houston	4,800	2,000	70	140,000	6,900	3,000	86	258,000
Jackson	19,000	18,000	57	1,030,000	26,700	24,000	77	1,850,000
Jefferson	*	*	*	*	*	*	*	*
Lamar	*	*	*	*	*	*	*	*
Lauderdale	8,900	8,700	84	730,000	19,500	18,000	87	1,571,000
Lawrence	15,000	14,900	77	1,150,000	32,000	30,700	66	2,024,000
Lee	*	*	*	*	*	*	*	*
Limestone	7,500	7,200	85	610,000	23,400	21,500	103	2,225,000
Lowndes	*	*	*	*	*	*	*	*
Macon	*	*	*	*	*	*	*	*
Madison	8,900	8,800	90	790,000	23,600	21,300	105	2,244,000
Marengo	*	*	*	*	*	*	*	*
Marion	2,800	2,700	72	195,000	4,200	3,700	96	355,000
Marshall	3,500	3,100	59	184,000	4,800	4,700	77	360,000
Mobile	*	*	*	*	*	*	*	*
Monroe	*	*	*	*	2,400	1,700	82	140,000
Montgomery	*	*	*	*	*	*	*	*
Morgan	6,000	4,300	64	275,000	*	*	*	*
Perry	*	*	*	*	*	*	*	*
Pickens	*	*	*	*	*	*	*	*
Pike	4,300	1,200	63	75,000	6,000	3,500	49	170,000
Randolph	*	*	*	*	*	*	*	*
Russell	*	*	*	*	*	*	*	*
Shelby	*	*	*	*	*	*	*	*
St. Clair	*	*	*	*	*	*	*	*
Sumter	*	*	*	*	900	800	55	44,000
Talladega	6,800	6,300	65	410,000	10,000	9,900	95	936,000
Tallapoosa	*	*	*	*	*	*	*	*
Tuscaloosa	3,200	3,100	75	233,000	3,400	3,300	68	223,000
Walker	*	*	*	*	*	*	*	*
Washington	800	700	66	46,000	1,200	900	62	56,000
Wilcox	*	*	*	*	*	*	*	*
Winston	*	*	*	*	*	*	*	*
State Total	200,000	165,000	72	11,880,000	340,000	280,000	79	22,120,000

*Counties with less than 500 planted acres or insufficient data are included in State Total.