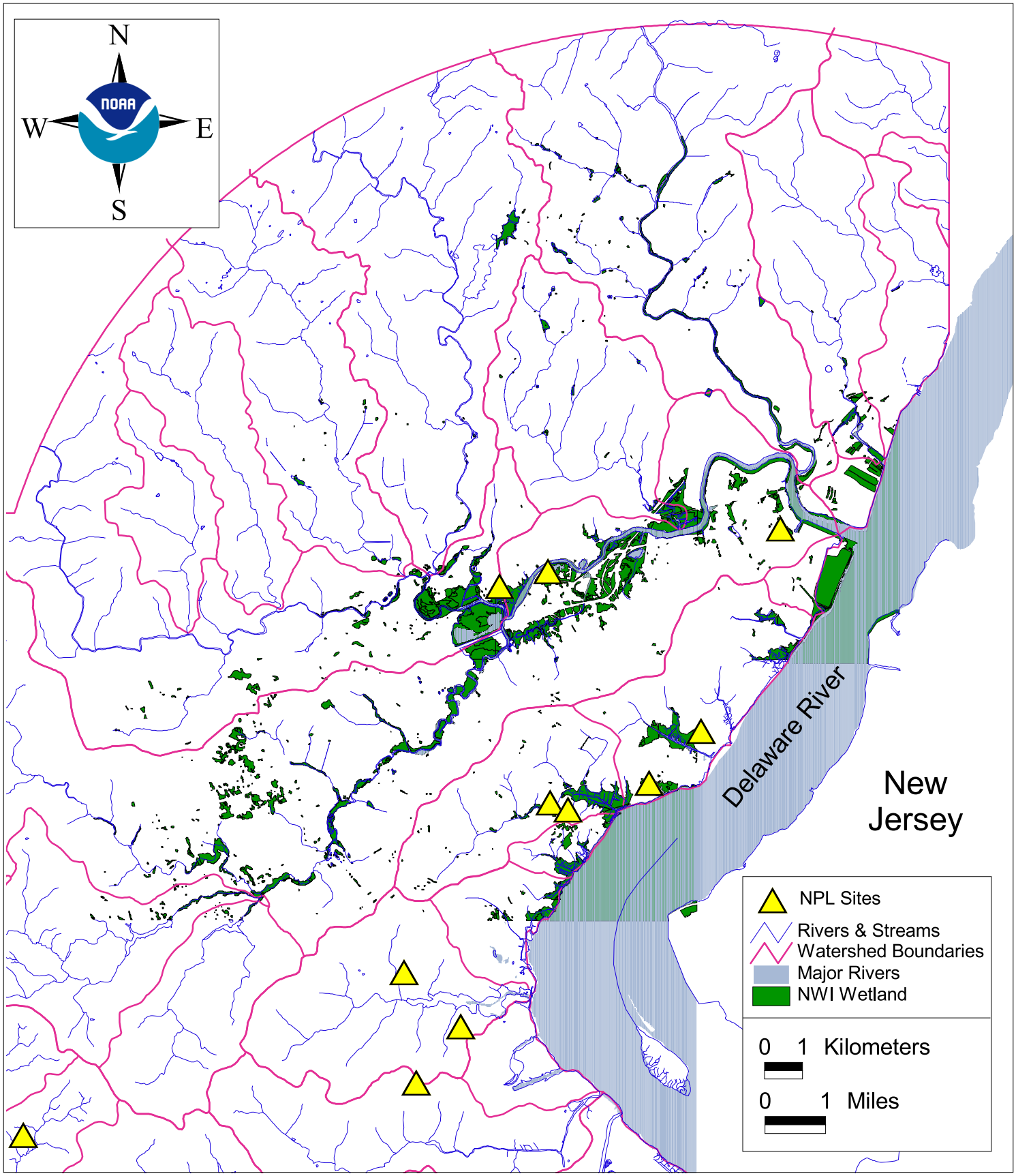Superfund Sites and Wetlands in Northern Delaware