

FEDERAL CIVILIAN WORKFORCE STATISTICS



EMPLOYMENT AND TRENDS *AS OF JANUARY 2002*



KAY COLES JAMES
DIRECTOR

JUNE 2002



OFFICE OF THE DIRECTOR

UNITED STATES
OFFICE OF PERSONNEL MANAGEMENT
WASHINGTON, DC 20415-1000

A Message from the Director

I am pleased to present the Office of Personnel Management's report on Federal Civilian Workforce Statistics. This bi-monthly publication is the only official source of data/information on our Federal civilian workforce. To enhance the usefulness of the workforce data, our Office of Workforce Information has analyzed the data and have presented it in a variety of statistical graphs and tables that we hope are the most useful and meaningful to you.

These statistics provide a bi-monthly overview of the Federal Government's talented workforce and reflects a refocused mission as Departments and Agencies respond to President George W. Bush's mandate for a Government that is citizen-centered, results-oriented and market-based.

Presently, we are considering eliminating the printed version of this publication since it is available electronically at www.opm.gov/feddata/html/empt.htm. Before we make that final decision, we would appreciate you letting us know of any adverse impact that may cause for you.

If you would like additional information on our civilian workforce or have suggestions for our staff, please contact the Office of Workforce Information at 202-606-2704 or by email at owi@opm.gov. To provide widespread easy access to this very important information, this report is also available electronically at www.opm.gov/feddata/html/empt.htm.

A handwritten signature in black ink, appearing to read "Kay Coles James".

Kay Coles James
Director

FEDERAL CIVILIAN WORKFORCE STATISTICS

EMPLOYMENT AND TRENDS

*****NOTICE*****



Paper copies of recent issues for this publication are available from the **National Technical Information Service (NTIS)**'s World Wide Web Site at:

<http://www.ntis.gov/>

Federal Government agencies may buy copies at less than the regular subscription price by using the RIDER INFO. To be included on the distribution list for the OPM Rider System for ordering future editions of the Employment and Trends, Federal agencies should send an email message to listserv@listerv.opm.gov. In the body (NOT the subject line) of the email, in either upper or lower case, type: SUBSCRIBE RIDERINFO FIRST NAME LAST NAME. Type in your first and last name where FIRST NAME and LAST NAME appear. The listserv system will automatically register your email address from the actual heading of the email message. A confirmation message will be sent that should be replied by "OK." You then will receive instructions on how to maintain your subscription information. Agencies must renew their orders annually prior to the beginning of the fiscal year.

An electronic version of this publication is also available to the public at the following website: <http://www.opm.gov/feddata/html/empt.htm>. The Acrobat Reader is required for viewing and printing the electronic publication. The software uses hypertext and electronic bookmarks to help the reader navigate throughout the document. You may obtain copies of the Acrobat Reader from Adobe Systems Incorporated World Wide Web Site: <http://www.adobe.com/products/acrobat/readstep.html>.

You are welcome to copy or print the statistical tables and charts for use in your own reports and presentations, and may make copies of this publication for distribution purposes.

*****NOTICE*****

The **Employment and Trends** presents employment information on the Federal civilian workforce based on reports submitted by each department and agency. Data in this publication are summarized in detailed statistical tables by:

- branch, agency, and location;
- 13-month trends of employment, payroll, and turnover; and
- accession and separation rates.

The publication occasionally contains special features and articles from other periodic surveys on the occupational, geographic, and wage and salary characteristics of Federal civilian employees. Please refer to the Table of Contents for the particular data that may be included in this report. Finally, the **Data Source, Definitions, and Acknowledgments** section provides information on the method of data collection, definitions of the classifications used in this publication, and the contributors to this publication.



TABLE OF CONTENTS

Employment and Trends of Federal Civilian Workforce Statistics, January 20025

Graphic Presentation of Federal Civilian Employment

Distribution of Federal Civilian Employment by Branch, January 20026
Distribution of Federal Civilian Employment by Major Geographic Area, January 20027
Distribution of Federal Civilian Employment by Work Schedule/Appointment, January 20028
Distribution of Federal Civilian Employment by Service, January 2002.....9

Table 1. Federal Civilian Personnel Summary10

Table 2. Comparison of Total Civilian Employment of the Federal Government by Branch, Agency, and Area as of December 2001 and January 200212

Table 3. Trend of Federal Civilian Employment by Branch, Selected Agency, and Area to January 200217

Table 4. Trend of Federal Civilian Payroll (in thousands of dollars) by Branch, Selected Agency, and Area to January 2002.....19

Table 5. Trend of Federal Civilian Executive Branch Employment by Type of Position Occupied and Work Schedule to January 200221

Table 6. Trend of Federal Civilian Executive Branch Employment by Type of Appointment and Work Schedule to January 2002.....22

Table 7. Total Employment and Full-Time Employment with Permanent Appointments by Selected Agency, January 2002.....23

Table 8. Statistical Summary of Federal Civilian Employment.....24

Table 9. Federal Civilian Employment and Payroll (in thousands of dollars) by Branch, Selected Agency, and Area, January 2002.....30

Table 10. Federal Civilian Employment by Branch, Selected Agency, Area, and Work Schedule, December 2001 and January 2002 *

Table 11. Federal Civilian Employment in the Competitive, Excepted, and Senior Executive Services of the Federal Government by Branch, Selected Agency, and Type of Appointment, All Areas, December 2001 and January 200234

Table 12. Federal Civilian Employment in the Competitive, Excepted, and Senior Executive Services of the Federal Government by Branch, Selected Agency, and Type of Appointment, United States, December 2001 and January 2002.....37

Table 13. Federal Civilian Employment in the Competitive, Excepted, and Senior Executive Services of the Federal Government by Branch, Selected Agency, and Type of Appointment, Washington, DC-MD-VA-WV Metropolitan Statistical Area (MSA), December 2001 and January 2002..... *

Table 14. Federal Civilian Employment by Branch, Selected Agency, Pay System and Area, December 2001 and January 200240

• **Data available upon request. Send Email to:** owi@opm.gov

TABLE OF CONTENTS (Continued)

Table 15. Employment and Payroll (in thousands of dollars) of Selected Suborganizations within the Executive Departments, January 2002	44
Table 16. Trend of Federal Civilian Accessions and Separations by Branch and Area to January 2002	46
Table 17. Summary of Turnover Data	50
Table 18. Accessions by Type, Branch, and Selected Agency, All Areas, December 2001 and January 2002	55
Table 19. Accessions by Type, Branch, and Selected Agency, United States, December 2001 and January 2002	*
Table 20. Accessions by Type, Branch, and Selected Agency, Washington, DC-MD-VA-WV Metropolitan Statistical Area (MSA), December 2001 and January 2002	58
Table 21. Accessions by Type, Branch, and Selected Agency, Overseas, December 2001 and January 2002	*
Table 22. Separations by Type, Branch, and Selected Agency, All Areas, December 2001 and January 2002	61
Table 23. Separations by Type, Branch, and Selected Agency, United States, December 2001 and January 2002	*
Table 24. Separations by Type, Branch, and Selected Agency, Washington, DC-MD-VA-WV Metropolitan Statistical Area, December 2001 and January 2002	64
Table 25. Separations by Type, Branch, and Selected Agency, Overseas, December 2001 and January 2002	*
Table 26. Accessions to the Competitive, Excepted, and Senior Executive Services of the Federal Government by Branch and Selected Agency, All Areas, December 2001 and January 2002	67
Table 27. Accessions to the Competitive, Excepted, and Senior Executive Services of the Federal Government by Branch and Selected Agency, United States, December 2001 and January 2002	*
Table 28. Accessions to the Competitive, Excepted, and Senior Executive Services of the Federal Government by Branch and Selected Agency, Washington, DC-MD-VA-WV MSA, December 2001 and January 2002	*
Table 29. Accessions and Separations by Branch, Selected Agency, and Citizenship, All Areas, December 2001 and January 2002	70
Table 30. Accessions and Separations by Branch, Selected Agency, and Citizenship, United States, December 2001 and January 2002	*
Table 31. Accessions and Separations by Branch, Selected Agency, and Citizenship, Washington, DC-MD-VA-WV MSA, December 2001 and January 2002	*
Data Source, Definitions, and Acknowledgments	73

* Data available upon request. Send Email to: owi@opm.gov

EMPLOYMENT AND TRENDS OF FEDERAL CIVILIAN WORKFORCE STATISTICS JANUARY 2002

This section contains recent data “as of” the date printed on the publication cover. Selected tables also contain data for the previous month.

EMPLOYMENT AND TRENDS is published on a bi-monthly basis; however, data for the non-published months and for non-published tables will be furnished upon request. To request data for non-published months, cite the table(s) number needed and send requests in writing to: Workforce Statistics Division, U.S. Office of Personnel Management, Theodore Roosevelt Building (Room 7439), 1900 E Street, NW, Washington, DC 20415-6000.

The personnel summaries in **Table 1 and 17** present highlights of the information in **Tables 2-16 and 18-31**. **Table 2** compares the current and previous month's Federal civilian employment by branch, agency, and area. **Tables 3-6 and 16** include 13-month trends for employment, payrolls, Executive Branch employment by work schedule, and turnover.

Employment figures reflect an on-board “head count” of the workforce at the end of the report period. Monthly payroll varies from 20 to 30 workdays depending upon the report cycle. This includes all salary and wages paid to all employees working during the month regardless of whether or not they were on-board at the end of the month.

Due to the lag in reporting of transfers and variations in agency reporting periods, the net difference in turnovers (accessions and separations) may not necessarily balance with net monthly changes in employment. For example, a former agency does not prepare a separation personnel action for an employee who transfers to another agency until an accession notice is received from the new agency.

Where figures are expressed in thousands, each is rounded independently and not forced to add to rounded totals. All figures are subject to revision. Several tables present employment data for the Washington, DC-MD-VA-WV Metropolitan Statistical Area (MSA). The Washington, DC-Maryland-Virginia-West Virginia MSA includes the District of Columbia; Arlington, Fairfax, Loudoun, Prince William,

Stafford, and Clarke, Culpeper, Fauquier, King George, Spotsylvania, and Warren Counties; the Cities of Alexandria, Fairfax, Falls Church, Manassas, Manassas Park, and Fredericksburg in Virginia; Calvert, Charles, Frederick, Montgomery, and Prince Georges Counties in Maryland; and Berkeley and Jefferson Counties in West Virginia.

SPECIAL NOTE TO READERS REGARDING EXECUTIVE BRANCH EMPLOYMENT CONTROLS

The employment data contained in this publication represent on-board “head count” strength which differs from full-time equivalent employment (FTE) figures primarily used by Office of Management and Budget (OMB) to manage an agency's personnel ceilings. Beginning in Fiscal Year 1982, the full-time equivalent (FTE) **resource management system** replaced the Executive Branch numerical end-of-year personnel ceilings that had been used to control the size of the Federal workforce for many years. Under the FTE system, workforce estimates assigned to agencies are based on the number of work years required to achieve agency missions and objectives. (One work year is equivalent to 2,080 hours of work which could mean, for example, one employee on a full-time schedule of 40 hours for 52 weeks, or two part-time employees for 20 hours per week each for the same period.) The work year estimate assigned is based on the maximum cumulative number of hours that can be worked by **all** employees covered by employment controls, including full-time, part-time, and intermittent employees. Work years (or FTE) are not defined as employee “head counts” and should not be confused with employment levels and trends. OMB assigns and controls the work year estimates. None of the data presented in this Section reflect work years or FTE.



Distribution of Federal Civilian Employment by Branch

January 2002

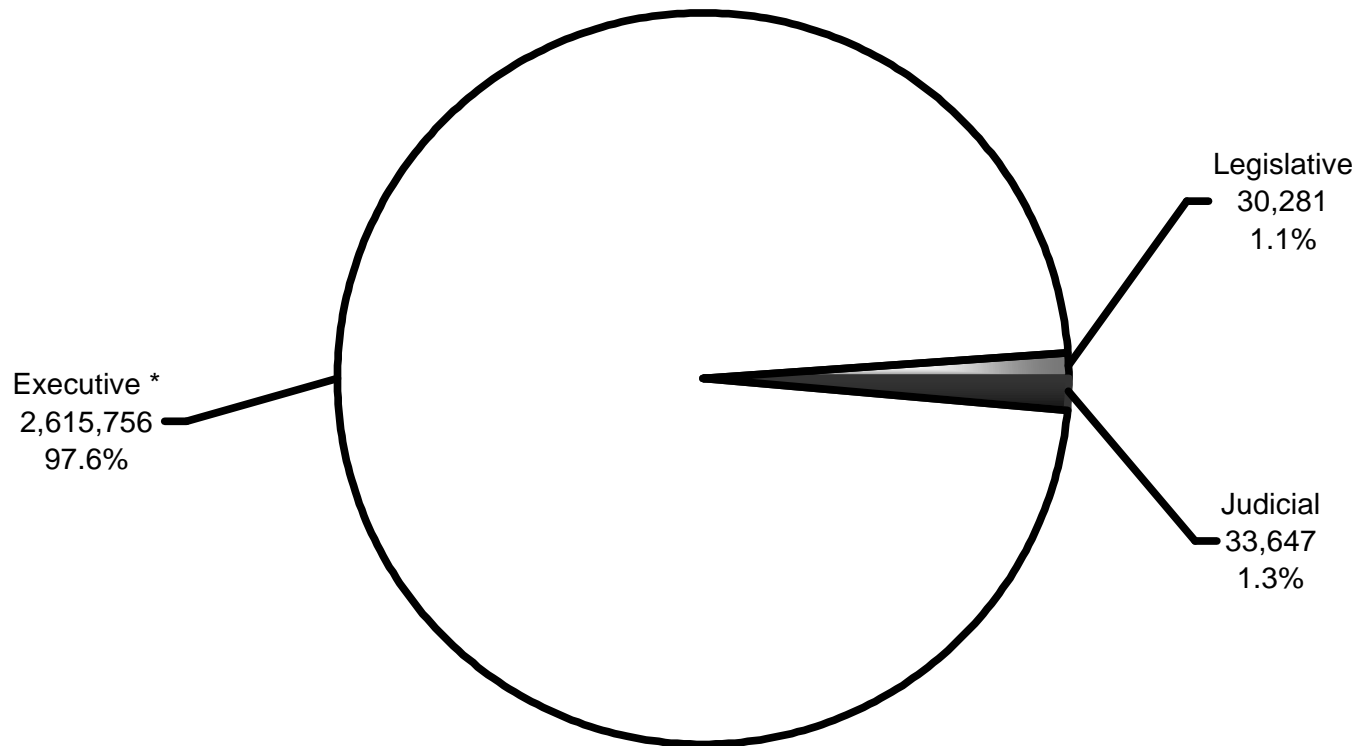

* Non-U.S. Postal Service = 1,781,198
U.S. Postal Service = 834,558
Executive Branch = 2,615,756

Total Employment: 2,679,684

Distribution of Federal Civilian Employment by Major Geographic Area

January 2002

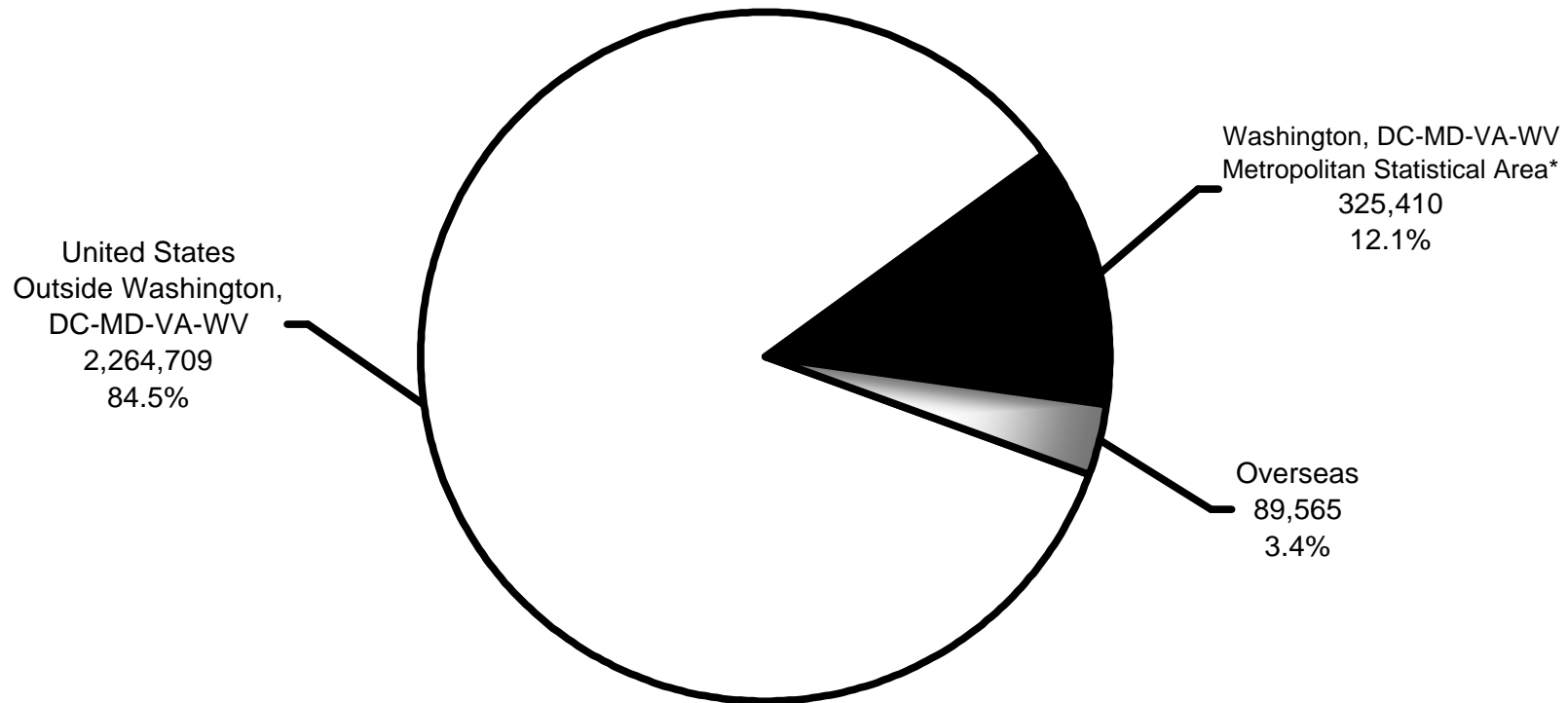

Total Employment: 2,679,684

* Washington, DC-MD-VA-WV MSA Area includes the District of Columbia; Calvert, Charles, Frederick, Montgomery, and Prince George's Counties in Maryland; Arlington, Clarke, Culpeper, Fairfax, Fauquier, King George, Loudoun, Prince William, Spotsylvania, Stafford, and Warren Counties, and the Cities of Alexandria, Fairfax, Falls Church, Fredericksburg, Manassas, and Manassas Park in Virginia; and Berkeley and Jefferson Counties in West Virginia.

Distribution of Federal Civilian Employment by Work Schedule/Appointment

January 2002

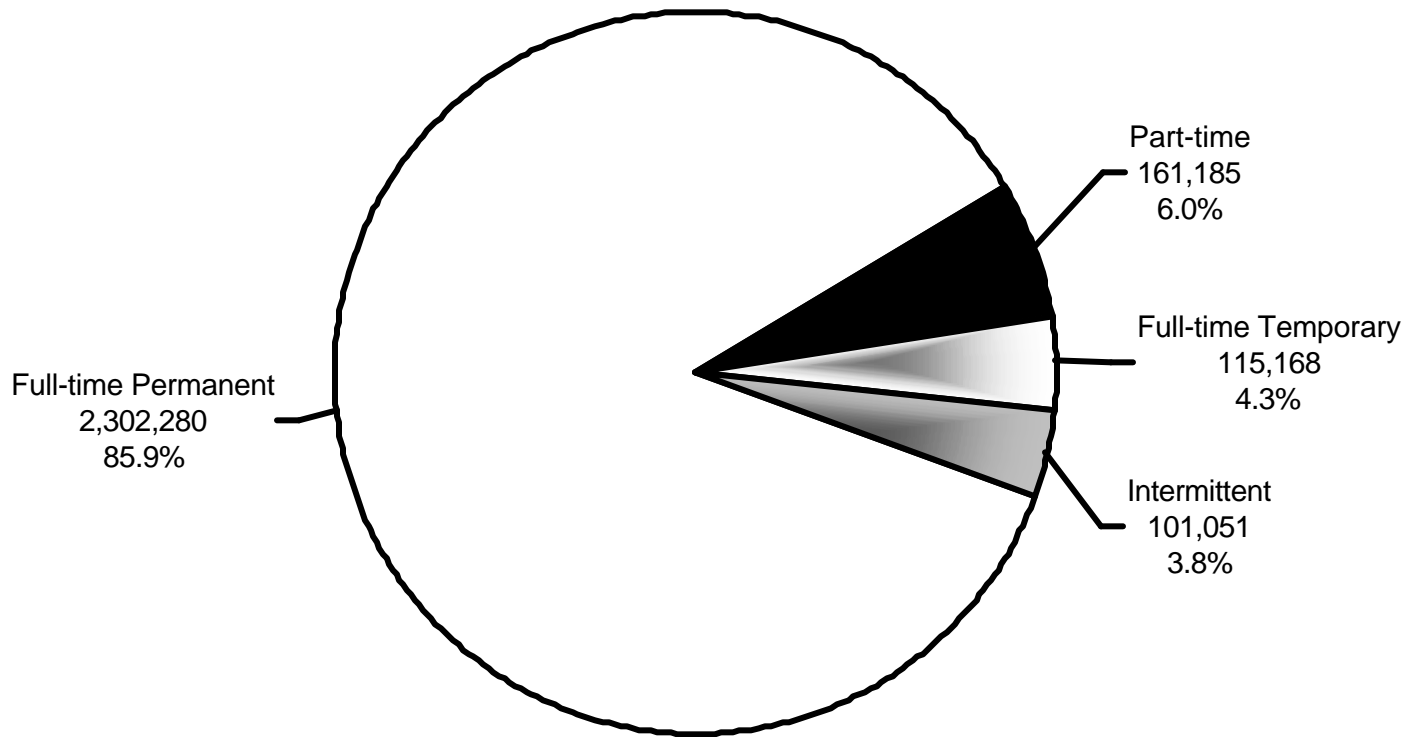

Total Employment: 2,679,684



Distribution of Federal Civilian Employment by Service

January 2002

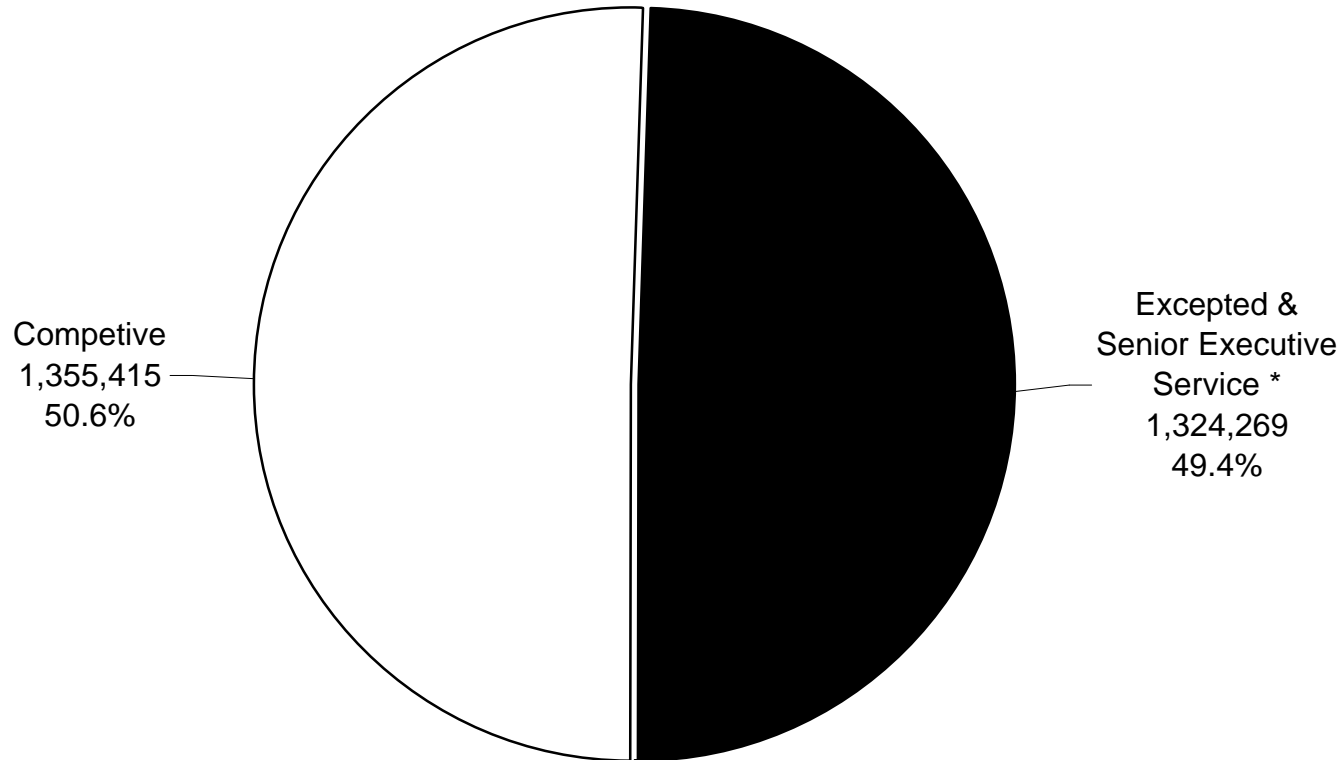

*Non-U.S. Postal Service = 489,711
U.S. Postal Service = 834,558
Excepted & Senior Executive Service = 1,324,269

Total Employment: 2,679,684

**TABLE 1 -- FEDERAL CIVILIAN PERSONNEL SUMMARY**

EMPLOYMENT CATEGORIES	JANUARY 2002		DECEMBER 2001		CHANGE FROM		AVERAGE EMPLOYMENT TO DATE			
	TOTAL*	PERCENT	TOTAL**	PERCENT	DECEMBER 2001	JANUARY 2001	CALENDAR YEAR 2002*	CHANGE FROM CALENDAR YEAR 2001	FISCAL YEAR 2002*	CHANGE FROM FISCAL YEAR 2001
TOTAL CIVILIAN EMPLOYMENT A/	2,679,684	100.00	2,689,834	100.00	-10,150	-7,149	2,679,684	-7,149	2,692,202	-2,212
FULL-TIME	2,417,448	90.21	2,417,251	89.87	197	15,673	2,417,448	15,673	2,420,734	14,872
WITH PERMANENT APPOINTMENTS	2,302,280	85.92	2,301,342	85.56	938	9,770	2,302,280	9,770	2,303,171	12,457
WITH TEMPORARY AND INDEFINITE APPOINTMENTS	115,168	4.30	115,909	4.31	-741	5,903	115,168	5,903	117,563	2,416
PART-TIME (REGULARLY SCHEDULED)	161,185	6.02	160,059	5.95	1,126	-8,923	161,185	-8,923	161,722	-8,093
INTERMITTENT	101,051	3.77	112,524	4.18	-11,473	-13,899	101,051	-13,899	109,746	-8,991
U.S. CITIZENS	2,647,441	98.80	2,657,530	98.80	-10,089	-8,421	2,647,441	-8,421	2,659,619	-3,719
NON U.S. CITIZENS	32,243	1.20	32,304	1.20	-61	1,272	32,243	1,272	32,583	1,507
UNITED STATES, TOTAL	2,590,119	96.66	2,599,904	96.66	-9,785	-7,573	2,590,119	-7,573	2,602,329	-2,812
WASHINGTON, DC-MD-VA-WV, METROPOLITAN STATISTICAL AREA	325,410	12.14	326,751	12.15	-1,341	3,911	325,410	3,911	325,760	1,050
OUTSIDE WASHINGTON, DC-MD-VA-WV, METROPOLITAN STATISTICAL AREA	2,264,709	84.51	2,273,153	84.51	-8,444	-11,484	2,264,709	-11,484	2,276,569	-3,862
OVERSEAS, TOTAL	89,565	3.34	89,930	3.34	-365	424	89,565	424	89,873	600
U.S. CITIZENS	62,095	2.32	62,447	2.32	-352	-946	62,095	-946	62,154	-920
NON U.S. CITIZENS	27,470	1.03	27,483	1.02	-13	1,370	27,470	1,370	27,719	1,520
TERRITORIES	17,676	0.66	18,121	0.67	-445	132	17,676	132	17,940	281
U.S. CITIZENS	17,659	0.66	18,105	0.67	-446	132	17,659	132	17,923	281
NON U.S. CITIZENS	17	...	16	...	1	0	17	0	17	0
FOREIGN COUNTRIES	71,889	2.68	71,809	2.67	80	292	71,889	292	71,934	320
U.S. CITIZENS	44,436	1.66	44,342	1.65	94	-1,078	44,436	-1,078	44,231	-1,201
NON U.S. CITIZENS	27,453	1.02	27,467	1.02	-14	1,370	27,453	1,370	27,702	1,520
EXECUTIVE BRANCH, TOTAL	2,615,756	97.61	2,625,911	97.62	-10,155	-9,650	2,615,756	-9,650	2,628,259	-3,889
FULL-TIME, TOTAL	2,356,034	87.92	2,355,870	87.58	164	13,063	2,356,034	13,063	2,359,320	13,081
TYPE OF POSITION OCCUPIED:										
IN PERMANENT POSITIONS	2,294,929	85.64	2,301,093	85.55	-6,164	14,477	2,294,929	14,477	2,299,360	14,197
IN TEMPORARY POSITIONS	61,105	2.28	54,777	2.04	6,328	-1,414	61,105	-1,414	59,961	-1,114
TYPE OF APPOINTMENT:										
WITH PERMANENT APPOINTMENTS	2,260,096	84.34	2,259,108	83.99	988	8,187	2,260,096	8,187	2,260,988	10,903
WITH TEMPORARY AND INDEFINITE APPOINTMENTS	95,938	3.58	96,762	3.60	-824	4,876	95,938	4,876	98,332	2,178

*PRELIMINARY OR PREVIOUS MONTH'S EMPLOYMENT TOTALS (OR PORTIONS THEREOF) WERE USED FOR CURRENT MONTH.

**REVISED.

A/ EXCLUDES CENTRAL INTELLIGENCE AGENCY, NATIONAL SECURITY AGENCY, DEFENSE INTELLIGENCE AGENCY, AND NATIONAL IMAGERY AND MAPPING AGENCY.

TABLE 1 -- FEDERAL CIVILIAN PERSONNEL SUMMARY - CONTINUED

EMPLOYMENT CATEGORIES	JANUARY 2002		DECEMBER 2001		CHANGE FROM		AVERAGE EMPLOYMENT TO DATE			
	TOTAL*	PERCENT	TOTAL**	PERCENT	DECEMBER 2001	JANUARY 2001	CALENDAR YEAR 2002*	CHANGE FROM CALENDAR YEAR 2001	FISCAL YEAR 2002*	CHANGE FROM FISCAL YEAR 2001
EXECUTIVE BRANCH -- CONTINUED										
PART-TIME (REGULARLY SCHEDULED)										
TOTAL	158,999	5.93	157,852	5.87	1,147	-8,892	158,999	-8,892	159,501	-8,095
WITH PERMANENT APPOINTMENTS	136,745	5.10	135,541	5.04	1,204	-9,069	136,745	-9,069	136,799	-8,801
WITH TEMPORARY AND INDEFINITE APPOINTMENTS	22,254	0.83	22,311	0.83	-57	177	22,254	177	22,701	705
INTERMITTENT, TOTAL	100,723	3.76	112,189	4.17	-11,466	-13,821	100,723	-13,821	109,439	-8,875
COMPETITIVE SERVICE, TOTAL	1,352,380	50.47	1,347,585	50.10	4,795	11,555	1,352,380	11,555	1,351,989	11,866
PERMANENT APPOINTMENTS	1,316,553	49.13	1,311,529	48.76	5,024	12,749	1,316,553	12,749	1,313,948	14,161
TEMPORARY AND INDEFINITE APPOINTMENTS	35,827	1.34	36,056	1.34	-229	-1,194	35,827	-1,194	38,041	-2,295
EXCEPTED AND SENIOR EXECUTIVE SERVICES, TOTAL	1,263,376	47.15	1,278,326	47.52	-14,950	-21,205	1,263,376	-21,205	1,276,271	-15,755
PERMANENT APPOINTMENTS	1,085,770	40.52	1,088,640	40.47	-2,870	-12,993	1,085,770	-12,993	1,089,244	-11,404
TEMPORARY AND INDEFINITE APPOINTMENTS	177,606	6.63	189,686	7.05	-12,080	-8,212	177,606	-8,212	187,027	-4,351
LEGISLATIVE BRANCH, TOTAL	30,281	1.13	30,314	1.13	-33	838	30,281	838	30,351	7
FULL-TIME	29,552	1.10	29,579	1.10	-27	909	29,552	909	29,642	112
PART-TIME (REGULARLY SCHEDULED)	462	0.02	463	0.02	-1	0	462	0	465	3
INTERMITTENT	267	0.01	272	0.01	-5	-71	267	-71	244	-108
JUDICIAL BRANCH, TOTAL	33,647	1.26	33,609	1.25	38	1,663	33,647	1,663	33,592	1,670
FULL-TIME	31,862	1.19	31,802	1.18	60	1,701	31,862	1,701	31,772	1,679
PART-TIME (REGULARLY SCHEDULED)	1,724	0.06	1,744	0.06	-20	-31	1,724	-31	1,756	-2
INTERMITTENT	61	...	63	...	-2	-7	61	-7	64	-7

*PRELIMINARY OR PREVIOUS MONTH'S EMPLOYMENT TOTALS (OR PORTIONS THEREOF) WERE USED FOR CURRENT MONTH.

**REVISED.

A/ EXCLUDES CENTRAL INTELLIGENCE AGENCY, NATIONAL SECURITY AGENCY, DEFENSE INTELLIGENCE AGENCY, AND NATIONAL IMAGERY AND MAPPING AGENCY.



TABLE 2 – COMPARISON OF TOTAL CIVILIAN EMPLOYMENT OF THE FEDERAL GOVERNMENT BY BRANCH, AGENCY, AND AREA AS OF DECEMBER 2001 AND JANUARY 2002

AGENCY	TOTAL, ALL AREAS			UNITED STATES			WASHINGTON, DC-MD-VA-WV METROPOLITAN STATISTICAL AREA		
	JANUARY 2002*	DECEMBER 2001	CHANGE	JANUARY 2002*	DECEMBER 2001	CHANGE	JANUARY 2002*	DECEMBER 2001	CHANGE
TOTAL, ALL AGENCIES A/	2,679,684 *	2,689,834 **	-10,150	2,590,119 *	2,599,904 **	-9,785	325,410 *	326,751 **	-1,341
LEGISLATIVE BRANCH	30,281 *	30,314 *	-33	30,273 *	30,306 *	-33	29,197 *	29,208 *	-11
CONGRESS	17,196	17,149	47	17,196	17,149	47	17,196	17,149	47
U.S. SENATE	6,450	6,343	107	6,450	6,343	107	6,450	6,343	107
HOUSE OF REPRESENTATIVES SUMMARY	10,746	10,806	-60	10,746	10,806	-60	10,746	10,806	-60
COMMISSION ON SECURITY AND COOPERATION IN EUROPE	14	14	...	14	14	...	14	14	...
ARCHITECT OF THE CAPITOL	1,974 *	1,974	...	1,974 *	1,974	...	1,974 *	1,974	...
BOTANIC GARDEN	44 *	44	...	44 *	44	...	44 *	44	...
COMMISSION ON AFFORDABLE HOUSING AND HEALTH FACILITY NEEDS FOR SENIORS IN THE 21ST CENTURY	5	5	...	5	5	...	5	5	...
U.S. COMMISSION ON INTERNATIONAL RELIGIOUS FREEDOM	17	17	...	17	17	...	17	17	...
COMMISSION ON OCEAN POLICY	... *	... * *	... * *	... *	...
CONGRESSIONAL BUDGET OFFICE	228	231	-3	228	231	-3	228	231	-3
GENERAL ACCOUNTING OFFICE	3,164	3,219	-55	3,163	3,218	-55	2,374	2,410	-36
GOVERNMENT PRINTING OFFICE	2,989	3,009	-20	2,989	3,009	-20	2,730	2,747	-17
JOHN C. STENNIS CENTER FOR PUBLIC DEVELOPMENT	7	7	...	7	7	...	2	2	...
LIBRARY OF CONGRESS	4,251 *	4,251 *	...	4,244 *	4,244 *	...	4,222 *	4,222 *	...
MEDICARE PAYMENT ADVISORY COMMISSION	33	33	...	33	33	...	33	33	...
MILLENNIAL HOUSING COMMISSION	7	7	...	7	7	...	6	6	...
OFFICE OF COMPLIANCE	18 *	18 *	...	18 *	18 *	...	18 *	18 *	...
UNITED STATES-CHINA SECURITY REVIEW COMMISSION	19	19	...	19	19	...	19	19	...
U.S. COURT OF VETERANS APPEALS	82	82	...	82	82	...	82	82	...
U.S. TAX COURT	233	235	-2	233	235	-2	233	235	-2
JUDICIAL BRANCH	33,647	33,609	38	33,222	33,185	37	1,859	1,866	-7
U.S. SUPREME COURT	389	396	-7	389	396	-7	389	396	-7
U.S. COURTS	33,258	33,213	45	32,833	32,789	44	1,470	1,470	...
EXECUTIVE BRANCH	2,615,756 *	2,625,911 **	-10,155	2,526,624 *	2,536,413 **	-9,789	294,354 *	295,677 **	-1,323
EXECUTIVE OFFICE OF THE PRESIDENT	1,656	1,652	4	1,647	1,643	4	1,647	1,643	4
WHITE HOUSE OFFICE	387	382	5	387	382	5	387	382	5
OFFICE OF THE VICE PRESIDENT	15	15	...	15	15	...	15	15	...
OFFICE OF MANAGEMENT AND BUDGET	512	509	3	512	509	3	512	509	3
OFFICE OF ADMINISTRATION	196	198	-2	196	198	-2	196	198	-2
COUNCIL OF ECONOMIC ADVISERS	31	32	-1	31	32	-1	31	32	-1
COUNCIL ON ENVIRONMENTAL QUALITY/OFFICE OF ENVIRONMENTAL QUALITY	20	19	1	20	19	1	20	19	1
OFFICE OF POLICY DEVELOPMENT	33	33	...	33	33	...	33	33	...
EXECUTIVE RESIDENCE AT THE WHITE HOUSE	91	92	-1	91	92	-1	91	92	-1
NATIONAL SECURITY COUNCIL	47	49	-2	47	49	-2	47	49	-2
OFFICE OF NATIONAL DRUG CONTROL POLICY	106	103	3	106	103	3	106	103	3
OFFICE OF SCIENCE AND TECHNOLOGY POLICY	20	19	1	20	19	1	20	19	1

*PRELIMINARY OR PREVIOUS MONTH'S EMPLOYMENT TOTALS (OR PORTIONS THEREOF) WERE USED FOR CURRENT MONTH, AS REPORT FOR CURRENT MONTH WAS NOT RECEIVED BY INPUT CUTOFF DATE.

**REVISED.

A/ EXCLUDES CENTRAL INTELLIGENCE AGENCY, NATIONAL SECURITY AGENCY, DEFENSE INTELLIGENCE AGENCY, AND NATIONAL IMAGERY AND MAPPING AGENCY.

TABLE 2 -- COMPARISON OF TOTAL CIVILIAN EMPLOYMENT OF THE FEDERAL GOVERNMENT BY BRANCH, AGENCY, AND AREA AS OF DECEMBER 2001 AND JANUARY 2002 - CONTINUED

AGENCY	TOTAL, ALL AREAS			UNITED STATES			WASHINGTON, DC-MD-VA-WV METROPOLITAN STATISTICAL AREA		
	JANUARY	DECEMBER	CHANGE	JANUARY	DECEMBER	CHANGE	JANUARY	DECEMBER	CHANGE
	2002*	2001		2002*	2001		2002*	2001	
OFFICE OF THE U.S. TRADE REPRESENTATIVE	198	201	-3	189	192	-3	189	192	-3
EXECUTIVE DEPARTMENTS	1,589,741 *	1,586,553 **	3,188	1,507,722 *	1,504,642 **	3,080	221,224 *	221,900 **	-676
DEPARTMENT OF STATE	28,292	27,968 **	324	10,672	10,522 **	150	9,331	9,187 **	144
DEPARTMENT OF THE TREASURY	156,660	148,198	8,462	155,107	146,652	8,455	23,100	23,220	-120
DEPARTMENT OF DEFENSE	667,693	669,902	-2,209	614,078	616,217	-2,139	63,193	63,349	-156
DEFENSE, MILITARY FUNCTION TOTAL	643,552	645,520	-1,968	590,012	591,910	-1,898	62,490	62,638	-148
DEFENSE, CIVIL FUNCTION TOTAL	24,141	24,382	-241	24,066	24,307	-241	703	711	-8
DEPARTMENT OF THE ARMY	229,556	229,735	-179	206,954	207,001	-47	19,025	19,129	-104
DEPARTMENT OF THE ARMY, MILITARY FUNCTION TOTAL	205,416	205,354	62	182,889	182,695	194	18,322	18,418	-96
DEPARTMENT OF THE ARMY, CIVIL FUNCTION TOTAL	24,140	24,381	-241	24,065	24,306	-241	703	711	-8
CORP OF ENGINEERS	24,122	24,363	-241	24,047	24,288	-241	685	693	-8
CEMETERIAL EXPENSES	18	18	...	18	18	...	18	18	...
DEPARTMENT OF THE NAVY	183,081	183,425	-344	174,685	175,086	-401	24,837	24,951	-114
DEPARTMENT OF THE AIR FORCE	151,664	152,655	-991	145,038	146,022	-984	5,061	5,058	3
DEFENSE LOGISTICS AGENCY	23,513	23,588	-75	22,848	22,927	-79	1,840	1,836	4
OTHER DEFENSE ACTIVITIES (EXCLUDING DEFENSE LOGISTICS AGENCY)	79,879	80,499	-620	64,553	65,181	-628	12,430	12,375	55
DEPARTMENT OF JUSTICE	128,707	128,743	-36	126,099	126,157	-58	21,891	21,851	40
DEPARTMENT OF THE INTERIOR	69,067	69,837	-770	68,693	69,468	-775	7,915	7,991	-76
DEPARTMENT OF AGRICULTURE	100,120 *	100,120	...	98,825 *	98,825	...	11,507 *	11,507	...
DEPARTMENT OF COMMERCE	37,755	38,118	-363	37,007	37,375	-368	20,386	20,382	4
DEPARTMENT OF LABOR	16,357	16,462	-105	16,309	16,413	-104	5,527	5,568	-41
DEPARTMENT OF HEALTH AND HUMAN SERVICES	64,501	65,368	-867	64,248	65,099	-851	29,069	29,285	-216
DEPARTMENT OF HOUSING AND URBAN DEVELOPMENT	10,097	10,163	-66	10,003	10,069	-66	3,119	3,144	-25
DEPARTMENT OF TRANSPORTATION	66,227	66,289	-62	65,716	65,775	-59	10,879	10,890	-11
DEPARTMENT OF ENERGY	15,853	16,178	-325	15,843	16,168	-325	5,256	5,384	-128
DEPARTMENT OF EDUCATION	4,626	4,684	-58	4,620	4,678	-58	3,253	3,310	-57
DEPARTMENT OF VETERANS AFFAIRS	223,786	224,523	-737	220,502	221,224	-722	6,798	6,832	-34
INDEPENDENT AGENCIES	1,024,359 *	1,037,706 **	-13,347	1,017,255 *	1,030,128 **	-12,873	71,483 *	72,134 **	-651
ADVISORY COUNCIL ON HISTORIC PRESERVATION	35	36	-1	35	36	-1	27	27	...
AFRICAN DEVELOPMENT FOUNDATION	23	23	...	23	23	...	23	23	...
AMERICAN BATTLE MONUMENTS COMMISSION	368	368	...	15	15	...	15	15	...
APPALACHIAN REGIONAL COMMISSION	10	10	...	10	10	...	10	10	...
ARCHITECTURAL AND TRANSPORTATION BARRIERS COMPLIANCE BOARD	42	43	-1	42	43	-1	42	43	-1
ARMED FORCES RETIREMENT HOME	738	739	-1	738	739	-1	582	580	2
NAVAL HOME	155	158	-3	155	158	-3
U.S. SOLDIERS' AND AIRMEN'S HOME	583	581	2	583	581	2	582	580	2
ARCTIC RESEARCH COMMISSION	5	5	...	5	5	...	4	4	...
BARRY GOLDWATER SCHOLARSHIP AND EXCELLENCE IN EDUCATION FOUNDATION	2	2	...	2	2	...	2	2	...
FEDERAL RESERVE BOARD OF GOVERNORS	1,679	1,693 **	-14	1,679	1,693 **	-14	1,679	1,693 **	-14

*PRELIMINARY OR PREVIOUS MONTH'S EMPLOYMENT TOTALS (OR PORTIONS THEREOF) WERE USED FOR CURRENT MONTH, AS REPORT FOR CURRENT MONTH WAS NOT RECEIVED BY INPUT CUTOFF DATE.

**REVISED.

TABLE 2 -- COMPARISON OF TOTAL CIVILIAN EMPLOYMENT OF THE FEDERAL GOVERNMENT BY BRANCH, AGENCY, AND AREA AS OF DECEMBER 2001 AND JANUARY 2002 - CONTINUED

AGENCY	TOTAL, ALL AREAS			UNITED STATES			WASHINGTON, DC-MD-VA-WV METROPOLITAN STATISTICAL AREA		
	JANUARY	DECEMBER	CHANGE	JANUARY	DECEMBER	CHANGE	JANUARY	DECEMBER	CHANGE
	2002*	2001		2002*	2001		2002*	2001	
CHEMICAL SAFETY AND HAZARD INVESTIGATION BOARD	32	32	...	32	32	...	32	32	...
CHRISTOPHER COLUMBUS FELLOWSHIP FOUNDATION	1	1	...	1	1
COMMISSION OF FINE ARTS	6	6	...	6	6	...	6	6	...
COMMISSION ON CIVIL RIGHTS	79	78	1	79	78	1	54	54	...
COMMITTEE FOR PURCHASE FROM PEOPLE WHO ARE BLIND OR SEVERELY DISABLED	26	26	...	26	26	...	26	26	...
COMMODITY FUTURES TRADING COMMISSION	522	533	-11	522	533	-11	312	326	-14
CONSUMER PRODUCT SAFETY COMMISSION	471	473	-2	471	473	-2	347	348	-1
CORPORATION FOR NATIONAL AND COMMUNITY SERVICE	599	601	-2	596	598	-2	307	305	2
COURT SERVICES AND OFFENDER SUPERVISION AGENCY FOR THE DISTRICT OF COLUMBIA	902	902	...	902	902	...	902	902	...
DEFENSE NUCLEAR FACILITIES SAFETY BOARD	94	93	1	94	93	1	80	79	1
ENVIRONMENTAL PROTECTION AGENCY	17,905	17,998	-93	17,855	17,949	-94	6,046	6,097	-51
EQUAL EMPLOYMENT OPPORTUNITY COMMISSION	2,863	2,878	-15	2,851	2,866	-15	689	691	-2
EXPORT-IMPORT BANK OF THE UNITED STATES	402	408	-6	402	408	-6	376	382	-6
FARM CREDIT ADMINISTRATION	268	275	-7	268	275	-7	175	179	-4
FARM CREDIT SYSTEM INSURANCE CORPORATION	9	9	...	9	9	...	9	9	...
FEDERAL COMMUNICATIONS COMMISSION	2,012	2,023	-11	2,010	2,021	-11	1,685	1,692	-7
FEDERAL DEPOSIT INSURANCE CORPORATION	6,283	6,324	-41	6,273	6,315	-42	2,337	2,365	-28
FEDERAL ELECTION COMMISSION	351	350	1	351	350	1	351	350	1
FEDERAL EMERGENCY MANAGEMENT AGENCY	4,899	5,507	-608	4,750	5,173	-423	2,261	2,333	-72
FEDERAL FINANCIAL INSTITUTIONS EXAMINATION COUNCIL	7	7	...	7	7	...	7	7	...
FEDERAL HOUSING FINANCE BOARD	113	116	-3	113	116	-3	113	116	-3
FEDERAL LABOR RELATIONS AUTHORITY	198	206	-8	198	206	-8	113	119	-6
FEDERAL MARITIME COMMISSION	127	130	-3	127	130	-3	121	124	-3
FEDERAL MEDIATION AND CONCILIATION SERVICE	284	288	-4	284	288	-4	66	64	2
FEDERAL MINE SAFETY AND HEALTH REVIEW COMMISSION	41	42	-1	41	42	-1	37	38	-1
FEDERAL RETIREMENT THRIFT INVESTMENT BOARD	100	100	...	100	100	...	100	100	...
FEDERAL TRADE COMMISSION	1,073	1,069	4	1,073	1,069	4	921	919	2
GENERAL SERVICES ADMINISTRATION	13,780	13,875	-95	13,690	13,784	-94	4,753	4,770	-17
HARRY S. TRUMAN SCHOLARSHIP FOUNDATION	4	3	1	4	3	1	4	3	1
U.S. HOLOCAUST MEMORIAL MUSEUM	226	226	...	226	226	...	225	225	...
INTER-AMERICAN FOUNDATION	44	45	-1	44	45	-1	44	45	-1
INTERNATIONAL BOUNDARY AND WATER COMMISSION: UNITED STATES AND MEXICO	269	271	-2	269	271	-2	1	1	...
INTERNATIONAL BOUNDARY COMMISSION: UNITED STATES AND CANADA	5	5	...	5	5	...	2	2	...
INTERNATIONAL JOINT COMMISSION: UNITED STATES AND CANADA	23	23	...	15	15	...	12	12	...
U.S. INTERNATIONAL TRADE COMMISSION	383	387	-4	383	387	-4	383	387	-4
JAMES MADISON MEMORIAL FELLOWSHIP FOUNDATION	6	6	...	6	6	...	6	6	...
JAPAN-UNITED STATES FRIENDSHIP COMMISSION	4	4	...	4	4	...	4	4	...
MARINE MAMMAL COMMISSION	12	12	...	12	12	...	9	9	...
MERIT SYSTEMS PROTECTION BOARD	226	230	-4	226	230	-4	131	134	-3

*PRELIMINARY OR PREVIOUS MONTH'S EMPLOYMENT TOTALS (OR PORTIONS THEREOF) WERE USED FOR CURRENT MONTH, AS REPORT FOR CURRENT MONTH WAS NOT RECEIVED BY INPUT CUTOFF DATE.

**REVISED.

TABLE 2 -- COMPARISON OF TOTAL CIVILIAN EMPLOYMENT OF THE FEDERAL GOVERNMENT BY BRANCH, AGENCY, AND AREA AS OF DECEMBER 2001 AND JANUARY 2002 - CONTINUED

AGENCY	TOTAL, ALL AREAS			UNITED STATES			WASHINGTON, DC-MD-VA-WV METROPOLITAN STATISTICAL AREA		
	JANUARY	DECEMBER	CHANGE	JANUARY	DECEMBER	CHANGE	JANUARY	DECEMBER	CHANGE
	2002*	2001		2002*	2001		2002*	2001	
MORRIS K. UDALL SCHOLARSHIP AND EXCELLENCE IN NATIONAL ENVIRONMENTAL POLICY FOUNDATION	21	21	...	21	21
NATIONAL ARCHIVES AND RECORDS ADMINISTRATION	2,940	2,922	18	2,940	2,922	18	1,244	1,243	1
NATIONAL AERONAUTICS AND SPACE ADMINISTRATION	18,826	18,850	-24	18,807	18,830	-23	4,071	4,087	-16
NATIONAL CAPITAL PLANNING COMMISSION	59	55	4	59	55	4	59	55	4
NATIONAL COMMISSION ON LIBRARIES AND INFORMATION SCIENCE	6	14 *	-8	6	14 *	-8	6	14 *	-8
NATIONAL COUNCIL ON DISABILITY	11	11	...	11	11	...	10	10	...
NATIONAL CREDIT UNION ADMINISTRATION	993	998	-5	992	997	-5	232	232	...
NATIONAL EDUCATION GOALS PANEL	4	4	...	4	4	...	4	4	...
NATIONAL FOUNDATION ON THE ARTS AND THE HUMANITIES	354	364	-10	354	364	-10	354	364	-10
NATIONAL ENDOWMENT FOR THE ARTS	152	157	-5	152	157	-5	152	157	-5
NATIONAL ENDOWMENT FOR THE HUMANITIES	161	163	-2	161	163	-2	161	163	-2
INSTITUTE OF MUSEUM AND LIBRARY SERVICES	41	44	-3	41	44	-3	41	44	-3
NATIONAL LABOR RELATIONS BOARD	2,045	2,057	-12	2,024	2,035	-11	570	575	-5
NATIONAL MEDIATION BOARD	49	49	...	49	49	...	47	47	...
NATIONAL SCIENCE FOUNDATION	1,287	1,275	12	1,283	1,271	12	1,283	1,271	12
NATIONAL TRANSPORTATION SAFETY BOARD	425	430	-5	425	430	-5	333	339	-6
NUCLEAR REGULATORY COMMISSION	2,861	2,888	-27	2,861	2,888	-27	1,970	1,983	-13
NUCLEAR WASTE TECHNICAL REVIEW BOARD	19	19	...	19	19	...	15	15	...
OCCUPATIONAL SAFETY AND HEALTH REVIEW COMMISSION	63	64	-1	63	64	-1	47	49	-2
OFFICE OF NAVAJO AND HOPI INDIAN RELOCATION	58	58	...	58	58
OFFICE OF GOVERNMENT ETHICS	73	72	1	73	72	1	73	72	1
OFFICE OF PERSONNEL MANAGEMENT	3,313	3,306	7	3,297	3,290	7	1,631	1,630	1
OFFICE OF SPECIAL COUNSEL	113	114	-1	113	114	-1	94	95	-1
OVERSEAS PRIVATE INVESTMENT CORPORATION	197	179	18	196	178	18	196	178	18
PANAMA CANAL COMMISSION	5	5	...	4	4	...	4	4	...
PEACE CORPS	1,006 *	1,006	...	590 *	590	...	471 *	471	...
PENSION BENEFIT GUARANTY CORPORATION	761	760	1	761	760	1	761	760	1
POSTAL RATE COMMISSION	48	47	1	48	47	1	48	47	1
PRESIDIO TRUST	467	479	-12	467	479	-12	1	1	...
RAILROAD RETIREMENT BOARD	1,168	1,177	-9	1,168	1,177	-9	4	4	...
SECURITIES AND EXCHANGE COMMISSION	3,081	3,077	4	3,081	3,077	4	1,863	1,865	-2
SELECTIVE SERVICE SYSTEM	175	208	-33	174	205	-31	77	79	-2
SMALL BUSINESS ADMINISTRATION	4,094	4,271	-177	4,026	4,187	-161	830	834	-4
SMITHSONIAN INSTITUTION	4,961	4,941	20	4,934	4,914	20	4,516	4,509	7
NATIONAL GALLERY OF ART	771	776	-5	771	776	-5	771	776	-5
SMITHSONIAN INSTITUTION (EXCEPT UNITS ADMINISTERED UNDER SEPARATE BOARDS OF TRUSTEES)	4,101	4,078	23	4,074	4,051	23	3,656	3,646	10
WOODROW WILSON INTERNATIONAL CENTER FOR SCHOLARS	44	42	2	44	42	2	44	42	2
JOHN F. KENNEDY CENTER FOR THE PERFORMING ARTS	45	45	...	45	45	...	45	45	...

*PRELIMINARY OR PREVIOUS MONTH'S EMPLOYMENT TOTALS (OR PORTIONS THEREOF) WERE USED FOR CURRENT MONTH, AS REPORT FOR CURRENT MONTH WAS NOT RECEIVED BY INPUT CUTOFF DATE.

**REVISED.

TABLE 2 -- COMPARISON OF TOTAL CIVILIAN EMPLOYMENT OF THE FEDERAL GOVERNMENT BY BRANCH, AGENCY, AND AREA AS OF DECEMBER 2001 AND JANUARY 2002 - CONTINUED

AGENCY	TOTAL, ALL AREAS			UNITED STATES			WASHINGTON, DC-MD-VA-WV METROPOLITAN STATISTICAL AREA		
	JANUARY	DECEMBER	CHANGE	JANUARY	DECEMBER	CHANGE	JANUARY	DECEMBER	CHANGE
	2002*	2001		2002*	2001		2002*	2001	
SOCIAL SECURITY ADMINISTRATION	64,565	64,687	-122	64,070	64,187	-117	1,737	1,747	-10
TENNESSEE VALLEY AUTHORITY	13,481	13,514	-33	13,481	13,514	-33	5	4	1
TRADE AND DEVELOPMENT AGENCY	41	41	...	41	41	...	41	41	...
BROADCASTING BOARD OF GOVERNORS	2,392	2,384	8	1,823	1,815	8	1,586	1,577	9
AGENCY FOR INTERNATIONAL DEVELOPMENT	2,272	2,329	-57	1,453	1,462	-9	1,452	1,461	-9
U.S. POSTAL SERVICE	834,558	846,533	-11,975	830,589	842,347	-11,758	20,417	20,809	-392
UTAH RECLAMATION MITIGATION AND CONSERVATION COMMISSION	16	16	...	16	16

*PRELIMINARY OR PREVIOUS MONTH'S EMPLOYMENT TOTALS (OR PORTIONS THEREOF) WERE USED FOR CURRENT MONTH, AS REPORT FOR CURRENT MONTH WAS NOT RECEIVED BY INPUT CUTOFF DATE.

**REVISED.



TABLE 3 -- TREND OF FEDERAL CIVILIAN EMPLOYMENT BY BRANCH, SELECTED AGENCY, AND AREA TO JANUARY 2002

MONTH AND YEAR	TOTAL	CHANGE FROM YEAR AGO	EXECUTIVE			HEALTH AND HUMAN SERVICES					
			LEGISLATIVE	JUDICIAL	TOTAL	DEFENSE	TREASURY	AGRICULTURE	INTERIOR	TRANSPORTATION	
TOTAL, ALL AREAS											
JANUARY 2001	2,686,833 **	-47,335	29,443 *	31,984	2,625,406 **	670,314	62,999	152,397	94,369	66,861	63,589
FEBRUARY 2001	2,694,136 **	-85,156	29,717 **	32,484	2,631,935 **	669,450 **	63,261	160,489	94,019	66,891	63,734
MARCH 2001	2,697,602 **	-201,408	29,869 **	32,668	2,635,065 **	669,925	63,198	163,061	94,366	67,645	63,834
APRIL 2001	2,700,529 **	-269,329	29,896 **	32,778	2,637,855 **	668,723	63,111	164,723	95,895	69,538	63,901
MAY 2001	2,704,015 **	-627,846	30,199 **	32,957	2,640,859 *	670,568	63,323	159,274	100,084	72,982	64,131
JUNE 2001	2,719,529 **	-487,221	31,040 **	33,355	2,655,134 **	670,669	65,008	154,988	111,965	78,843	64,373
JULY 2001	2,729,709 **	-192,904	31,278 **	33,482	2,664,949 **	674,675	65,068	151,091	112,899	79,192	64,719
AUGUST 2001	2,720,397 **	-25,923	30,397 **	33,548	2,656,452 *	673,875	64,093	150,416	110,685	78,364	64,899
SEPTEMBER 2001	2,709,956 **	1,855	30,439 **	33,810	2,645,707 **	671,591 **	64,343	148,186	108,540	75,846	65,542
OCTOBER 2001	2,701,526 **	2,785	30,476	33,598	2,637,452 **	671,468	64,710	148,269	106,545	72,929	65,742
NOVEMBER 2001	2,697,763 **	-4,511	30,331 **	33,514	2,633,918 **	670,079	65,019	148,883	103,647	70,845	66,154
DECEMBER 2001	2,689,834 **	27	30,314 *	33,609	2,625,911 **	669,902	65,368	148,198	100,120	69,837	66,289
JANUARY 2002*	2,679,684 *	-7,149	30,281 *	33,647	2,615,756 *	667,693	64,501	156,660	100,120 *	69,067	66,227
CALENDAR YEAR 2002 AVERAGE*	2,679,684 *	-7,149	30,281 *	33,647	2,615,756 *	667,693	64,501	156,660	100,120 *	69,067	66,227
FISCAL YEAR 2002 AVERAGE*	2,692,202 *	-2,212	30,351 *	33,592	2,628,259 *	669,786	64,900	150,503	102,608 *	70,670	66,103
UNITED STATES											
JANUARY 2001	2,597,692 **	-46,047	29,436 *	31,581	2,536,675 **	616,743	62,747	151,059	93,084	66,490	63,089
FEBRUARY 2001	2,604,742 **	-83,788	29,710 **	32,079	2,542,953 **	615,657 **	63,009	159,145	92,744	66,514	63,236
MARCH 2001	2,608,120 **	-200,085	29,862 **	32,263	2,545,995 **	616,084	62,940	161,701	93,089	67,271	63,335
APRIL 2001	2,611,195 **	-269,722	29,889 **	32,372	2,548,934 **	614,957	62,853	163,356	94,616	69,162	63,405
MAY 2001	2,614,584 **	-627,898	30,191 **	32,548	2,551,845 *	616,772	63,064	157,898	98,797	72,601	63,629
JUNE 2001	2,634,528 **	-486,943	31,032 **	32,947	2,570,549 **	621,457	64,748	153,612	110,672	78,454	63,865
JULY 2001	2,644,348 **	-192,882	31,270 **	33,073	2,580,005 **	625,241	64,809	149,719	111,585	78,810	64,213
AUGUST 2001	2,632,091 **	-26,742	30,390 **	33,133	2,568,568 *	621,504	63,840	148,963	109,374	77,987	64,393
SEPTEMBER 2001	2,620,292 **	878	30,432 **	33,391	2,556,469 **	618,011 **	64,086	146,725	107,229	75,466	65,034
OCTOBER 2001	2,611,450 **	2,081	30,469	33,171	2,547,810 **	617,598	64,460	146,761	105,225	72,558	65,234
NOVEMBER 2001	2,607,842 **	-5,102	30,323 **	33,087	2,544,432 **	616,218	64,762	147,335	102,337	70,473	65,638
DECEMBER 2001	2,599,904 **	-654	30,306 *	33,185	2,536,413 **	616,217	65,099	146,652	98,825	69,468	65,775
JANUARY 2002*	2,590,119 *	-7,573	30,273 *	33,222	2,526,624 *	614,078	64,248	155,107	98,825 *	68,693	65,716
CALENDAR YEAR 2002 AVERAGE*	2,590,119 *	-7,573	30,273 *	33,222	2,526,624 *	614,078	64,248	155,107	98,825 *	68,693	65,716
FISCAL YEAR 2002 AVERAGE*	2,602,329 *	-2,812	30,343 *	33,166	2,538,820 *	616,028	64,642	148,964	101,303 *	70,298	65,591
WASHINGTON, DC-MD-VA-WV METROPOLITAN STATISTICAL AREA											
JANUARY 2001	321,499 **	-5,367	28,343 *	1,622	291,534 **	63,178	28,140	22,462	11,141	7,813	10,370
FEBRUARY 2001	322,024 **	-5,451	28,582 **	1,862	291,580 **	62,878 **	28,364	22,435	11,201	7,773	10,386
MARCH 2001	321,980 **	-8,682	28,764 **	1,858	291,358 **	62,893	28,296	22,428	11,134	7,807	10,398
APRIL 2001	321,847 **	-8,682	28,794 **	1,855	291,198 **	62,975	28,157	22,560	11,151	7,846	10,419
MAY 2001	322,633 **	-19,688	29,104 **	1,904	291,625 *	63,119	28,227	22,538	11,213	7,936	10,487
JUNE 2001	326,755 **	-15,602	29,896 **	1,919	294,940 **	62,287	29,170	22,941	11,553	8,250	10,576
JULY 2001	329,808 **	-7,440	30,135 **	1,943	297,730 **	64,165	29,203	23,077	11,632	8,267	10,671
AUGUST 2001	326,528 **	-956	29,270 **	1,860	295,398 *	63,765	28,733	23,068	11,498	8,206	10,696
SEPTEMBER 2001	325,794 **	-64	29,318 **	1,882	294,594 **	63,175 **	28,901	23,046	11,434	8,044	10,762
OCTOBER 2001	325,290 **	-472	29,365	1,866	294,059 **	63,081	28,875	23,041	11,385	7,994	10,795
NOVEMBER 2001	325,587 **	-509	29,232 **	1,864	294,491 **	63,122	28,997	23,099	11,390	7,936	10,834
DECEMBER 2001	326,751 **	1,270	29,208 *	1,866	295,677 **	63,349	29,285	23,220	11,507	7,991	10,890
JANUARY 2002*	325,410 *	3,911	29,197 *	1,859	294,354 *	63,193	29,069	23,100	11,507 *	7,915	10,879
CALENDAR YEAR 2002 AVERAGE*	325,410 *	3,911	29,197 *	1,859	294,354 *	63,193	29,069	23,100	11,507 *	7,915	10,879
FISCAL YEAR 2002 AVERAGE*	325,760 *	1,050	29,251 *	1,864	294,645 *	63,186	29,057	23,115	11,447 *	7,959	10,850

*PRELIMINARY OR PREVIOUS MONTH'S EMPLOYMENT TOTALS (OR PORTIONS THEREOF) WERE USED FOR CURRENT MONTH. **REVISED.

TABLE 3 -- TREND OF FEDERAL CIVILIAN EMPLOYMENT BY BRANCH, SELECTED AGENCY, AND AREA TO JANUARY 2002 - CONTINUED

MONTH AND YEAR	JUSTICE	COMMERCE	STATE	ENERGY	HOUSING AND URBAN	LABOR	VETERANS AFFAIRS	GENERAL	NATIONAL	TENNESSEE	POSTAL
					DEVELOPMENT			SERVICES ADMINISTRATION	AERONAUTICS SPACE ADMINISTRATION	VALLEY AUTHORITY	
TOTAL, ALL AREAS											
JANUARY 2001	125,971	40,698	27,787	15,456	10,214	16,109	220,993	14,017	18,895	13,077	862,704
FEBRUARY 2001	126,244	40,407	27,838	15,520	10,299	16,066	221,652	14,007	18,902	13,084	860,946
MARCH 2001	126,512	39,402	27,944	15,563	10,214	16,029	222,145	13,959	18,909	13,121	860,040
APRIL 2001	126,595	40,090 **	27,969	15,627	10,170	15,977	222,669	13,899	18,867	13,174	858,064
MAY 2001	126,711	39,151	28,054	15,689	10,154	16,016	223,137	13,921	18,850	13,230	856,550
JUNE 2001	127,426	39,484 **	28,323	15,981	10,266	16,297	224,024	14,069	19,174	13,293	848,242
JULY 2001	127,811	40,031	28,321	16,099	10,279	16,385	224,928 **	14,055 **	19,202	13,338	852,678
AUGUST 2001	127,670	41,180	28,035	16,062	10,201	16,343	224,853	14,016	18,957	13,430	850,444
SEPTEMBER 2001	127,783	40,289	28,122	16,054	10,178	16,376	225,893	14,016	18,918	13,430	847,821
OCTOBER 2001	128,073	39,734	28,116	16,062	10,141	16,353	225,007	13,998	18,943	13,514	845,714
NOVEMBER 2001	128,420	39,124	28,122	16,116	10,138	16,375	224,954	13,910	18,939	13,533	848,046
DECEMBER 2001	128,743	38,118	27,968 **	16,178	10,163	16,462	224,523	13,875	18,850	13,514	846,533
JANUARY 2002*	128,707	37,755	28,292	15,853	10,097	16,357	223,786	13,780	18,826	13,481	834,558
CALENDAR YEAR 2002 AVERAGE*	128,707	37,755	28,292	15,853	10,097	16,357	223,786	13,780	18,826	13,481	834,558
FISCAL YEAR 2002 AVERAGE*	128,486	38,683	28,125	16,052	10,135	16,387	224,568	13,891	18,890	13,511	843,713
UNITED STATES											
JANUARY 2001	123,390	39,925	10,399	15,449	10,126	16,081	217,752	13,930	18,874	13,077	858,728
FEBRUARY 2001	123,656	39,639	10,444	15,513	10,210	16,037	218,394	13,921	18,881	13,084	856,941
MARCH 2001	123,933	38,633	10,500	15,555	10,125	16,000	218,874	13,874	18,888	13,121	856,036
APRIL 2001	124,034	39,320 **	10,501	15,619	10,083	15,935	219,388	13,814	18,846	13,174	854,067
MAY 2001	124,162	38,381	10,586	15,681	10,067	15,973	219,864	13,836	18,829	13,230	852,520
JUNE 2001	124,880	38,728 **	10,843	15,973	10,179	16,253	220,738	13,985	19,153	13,293	844,210
JULY 2001	125,276	39,268	10,881	16,088	10,191	16,341	221,639 **	13,972 **	19,180	13,338	848,681
AUGUST 2001	125,138	40,413	10,618	16,052	10,112	16,296	221,560	13,933	18,937	13,430	846,460
SEPTEMBER 2001	125,261	39,547	10,625	16,042	10,088	16,326	222,595	13,934	18,898	13,430	843,842
OCTOBER 2001	125,517	38,992	10,638	16,052	10,052	16,303	221,701	13,914	18,924	13,514	841,684
NOVEMBER 2001	125,855	38,381	10,623	16,106	10,048	16,325	221,647	13,828	18,919	13,533	843,998
DECEMBER 2001	126,157	37,375	10,522 **	16,168	10,069	16,413	221,224	13,784	18,830	13,514	842,347
JANUARY 2002*	126,099	37,007	10,672	15,843	10,003	16,309	220,502	13,690	18,807	13,481	830,589
CALENDAR YEAR 2002 AVERAGE*	126,099	37,007	10,672	15,843	10,003	16,309	220,502	13,690	18,807	13,481	830,589
FISCAL YEAR 2002 AVERAGE*	125,907	37,939	10,614	16,042	10,043	16,338	221,269	13,804	18,870	13,511	839,655
WASHINGTON, DC-MD-VA-WV METROPOLITAN STATISTICAL AREA											
JANUARY 2001	21,768	20,386	9,098	5,144	3,066	5,445	6,610	4,792	4,011	6	21,440
FEBRUARY 2001	21,776	20,373	9,150	5,178	3,139	5,362	6,624	4,789	3,997	6	21,369
MARCH 2001	21,866	20,221	9,202	5,209	3,070	5,356	6,627	4,779	4,005	6	21,274
APRIL 2001	21,887	20,167 **	9,209	5,222	3,051	5,358	6,640	4,752	3,990	6	21,093
MAY 2001	21,831	20,074	9,295	5,230	3,059	5,364	6,658	4,734	3,984	6	21,065
JUNE 2001	21,956	20,282 **	9,527	5,332	3,155	5,534	6,699	4,790	4,046	6	20,914
JULY 2001	22,022	20,401	9,580	5,360	3,172	5,582	6,763 **	4,803 **	4,066	3	20,884
AUGUST 2001	21,838	20,342	9,333	5,308	3,133	5,512	6,767	4,798	4,052	4	20,784
SEPTEMBER 2001	21,806	20,263	9,327	5,336	3,118	5,517	6,789	4,794	4,046	4	20,668
OCTOBER 2001	21,842	20,211	9,311	5,344	3,111	5,497	6,787	4,775	4,073	4	20,635
NOVEMBER 2001	21,855	20,300	9,302	5,365	3,112	5,507	6,807	4,768	4,082	4	20,695
DECEMBER 2001	21,851	20,382	9,187 **	5,384	3,144	5,568	6,832	4,770	4,087	4	20,809
JANUARY 2002*	21,891	20,386	9,331	5,256	3,119	5,527	6,798	4,753	4,071	5	20,417
CALENDAR YEAR 2002 AVERAGE*	21,891	20,386	9,331	5,256	3,119	5,527	6,798	4,753	4,071	5	20,417
FISCAL YEAR 2002 AVERAGE*	21,860	20,320	9,283	5,337	3,122	5,525	6,806	4,767	4,078	4	20,639

*PRELIMINARY OR PREVIOUS MONTH'S EMPLOYMENT TOTALS (OR PORTIONS THEREOF) WERE USED FOR CURRENT MONTH. **REVISED.



TABLE 4 -- TREND OF FEDERAL CIVILIAN PAYROLL (IN THOUSANDS OF DOLLARS) BY BRANCH, SELECTED AGENCY, AND AREA TO JANUARY 2002

MONTH AND YEAR	TOTAL (\$'000)	CHANGE FROM YEAR AGO (\$'000)	LEGISLATIVE (\$'000)	JUDICIAL (\$'000)	EXECUTIVE		HEALTH AND HUMAN SERVICES		TREASURY (\$'000)	AGRICULTURE (\$'000)	INTERIOR (\$'000)	TRANSPORTATION (\$'000)
					TOTAL (\$'000)	DEFENSE (\$'000)	SERVICES (\$'000)	TREASURY (\$'000)				
TOTAL, ALL AREAS												
JANUARY 2001	10,543,652 **	-2,769,599	134,438 *	144,649	10,264,565 **	2,379,170	304,266	606,787	355,382	254,528	425,943	
FEBRUARY 2001	10,290,948 **	222,903	131,747 **	149,001	10,010,200 **	2,318,068 **	309,787	632,620	355,354	260,114	391,185	
MARCH 2001	10,478,765 **	-25,940	134,111 **	149,623	10,195,031 **	2,413,545	317,917	640,539	354,201	258,572	431,289	
APRIL 2001	10,441,389 **	209,297	133,303 **	150,208	10,157,878 **	2,420,655	311,644	646,199	357,811	261,800	414,288	
MAY 2001	10,529,616 **	-509,514	133,544 **	150,648	10,245,424 *	2,390,373	309,912	639,368	369,032	271,041	431,276	
JUNE 2001	13,569,217 **	2,711,007	167,176 **	152,058	13,249,983 **	2,407,955	453,094	950,963	593,032	418,951	422,799	
JULY 2001	10,661,084 **	-2,954,352	137,282 **	153,136	10,370,666 **	2,439,530	316,253	631,542	414,028	289,435	450,055	
AUGUST 2001	10,727,372 **	97,483	139,178 **	154,655	10,433,539 *	2,433,128	317,533	641,244	427,949	299,718	440,766	
SEPTEMBER 2001	10,652,440 **	148,497	140,845 **	157,667	10,353,928 **	2,396,665 **	317,746	661,709	419,439	305,375	447,005	
OCTOBER 2001	10,711,975 **	438,713	137,419	154,082	10,420,474 **	2,417,088	320,753	635,045	393,672	285,419	459,295	
NOVEMBER 2001	10,652,379 **	320,623	140,930 **	153,935	10,357,514 **	2,395,305	318,939	645,383	384,341	278,235	445,754	
DECEMBER 2001	13,852,473 **	387,805	168,313 *	154,449	13,529,711 **	2,395,948	460,358	954,578	560,649	406,574	455,730	
JANUARY 2002*	10,980,292 *	436,640	146,438 *	154,404	10,679,450 *	2,397,698	324,809	653,550	560,649 *	276,402	464,539	
CALENDAR YEAR 2002 TOTAL*	10,980,292 *	436,640	146,438 *	154,404	10,679,450 *	2,397,698	324,809	653,550	560,649 *	276,402	464,539	
FISCAL YEAR 2002 TOTAL*	46,197,119 *	1,583,781	593,100 *	616,870	44,987,149 *	9,606,039	1,424,859	2,888,556	1,899,311 *	1,246,630	1,825,318	
UNITED STATES												
JANUARY 2001	10,243,545 **	-2,621,365	134,383 *	143,002	9,966,160 **	2,240,638	302,797	600,425	351,295	253,276	422,928	
FEBRUARY 2001	9,993,740 **	188,475	131,695 **	147,353	9,714,692 **	2,181,876 **	308,211	626,136	351,404	258,806	388,481	
MARCH 2001	10,174,746 **	-14,161	134,051 **	147,967	9,892,728 **	2,272,308	316,334	634,051	350,096	257,234	428,242	
APRIL 2001	10,136,974 **	205,221	133,248 **	148,552	9,855,174 **	2,278,526	310,058	639,422	353,825	260,519	411,361	
MAY 2001	10,216,145 **	-506,442	133,481 **	148,985	9,933,679 *	2,242,590	308,371	632,876	365,085	269,722	428,252	
JUNE 2001	13,183,963 **	2,639,998	167,082 **	150,403	12,866,478 **	2,250,097	451,030	940,825	586,955	417,008	419,839	
JULY 2001	10,332,494 **	-2,915,317	137,219 **	151,454	10,043,821 **	2,276,064	314,695	624,921	410,017	288,125	446,925	
AUGUST 2001	10,412,904 **	95,378	139,120 **	152,961	10,120,823 *	2,283,772	316,023	634,655	424,004	298,437	437,722	
SEPTEMBER 2001	10,335,634 **	140,134	140,771 **	155,869	10,038,994 **	2,246,906 **	316,228	654,519	415,422	304,082	443,938	
OCTOBER 2001	10,397,240 **	415,439	137,362	152,348	10,107,530 **	2,267,778	319,183	628,237	389,671	284,145	456,070	
NOVEMBER 2001	10,340,194 **	304,245	140,867 **	152,181	10,047,146 **	2,247,369	317,377	638,027	380,272	276,980	442,684	
DECEMBER 2001	13,478,505 **	369,272	168,247 *	152,698	13,157,560 **	2,249,117	458,207	944,124	554,436	404,699	452,561	
JANUARY 2002*	10,660,974 *	417,429	146,375 *	152,665	10,361,934 *	2,250,859	323,275	646,254	554,436 *	275,140	461,302	
CALENDAR YEAR 2002 TOTAL*	10,660,974 *	417,429	146,375 *	152,665	10,361,934 *	2,250,859	323,275	646,254	554,436 *	275,140	461,302	
FISCAL YEAR 2002 TOTAL*	44,876,913 *	1,506,385	592,851 *	609,892	43,674,170 *	9,015,123	1,418,042	2,856,642	1,878,815 *	1,240,964	1,812,617	
WASHINGTON, DC-MD-VA-WV METROPOLITAN STATISTICAL AREA												
JANUARY 2001	1,607,350 **	-445,972	128,115 *	6,308	1,472,927 **	247,084	148,304	123,142	56,746	37,123	65,401	
FEBRUARY 2001	1,586,936 **	76,386	125,827 **	10,154	1,450,955 **	246,306 **	151,493	123,719	55,724	37,863	62,667	
MARCH 2001	1,598,810 **	35,838	128,155 **	10,191	1,460,464 **	247,206	155,269	124,484	55,117	36,820	66,604	
APRIL 2001	1,586,527 **	48,080	127,375 **	10,247	1,448,905 **	245,898	152,190	123,312	55,444	36,843	64,589	
MAY 2001	1,592,373 **	7,459	127,682 **	10,308	1,454,383 *	233,318	151,882	123,053	55,138	37,267	67,425	
JUNE 2001	2,122,100 **	547,366	158,025 **	10,315	1,953,760 **	235,423	224,874	186,578	84,182	56,724	65,418	
JULY 2001	1,612,787 **	-478,404	131,233 **	10,295	1,471,259 **	238,667	155,326	126,029	56,314	38,735	68,762	
AUGUST 2001	1,630,334 **	43,396	133,169 **	10,849	1,486,316 *	242,863	156,186	128,699	56,375	38,815	70,316	
SEPTEMBER 2001	1,647,708 **	55,658	134,837 **	10,425	1,502,446 **	235,901 **	156,248	133,550	56,616	40,059	69,775	
OCTOBER 2001	1,632,199 **	62,477	131,380	10,216	1,490,603 **	233,569	156,975	130,491	57,323	39,159	69,726	
NOVEMBER 2001	1,633,746 **	52,717	135,378 **	10,241	1,488,127 **	234,492	155,549	135,100	57,406	39,151	67,626	
DECEMBER 2001	2,222,638 **	99,557	159,362 *	10,338	2,052,938 **	240,206	228,093	199,506	88,574	57,714	72,339	
JANUARY 2002*	1,712,105 *	104,755	140,079 *	10,174	1,561,852 *	238,418	160,206	132,990	88,574 *	40,149	70,707	
CALENDAR YEAR 2002 TOTAL*	1,712,105 *	104,755	140,079 *	10,174	1,561,852 *	238,418	160,206	132,990	88,574 *	40,149	70,707	
FISCAL YEAR 2002 TOTAL*	7,200,688 *	319,506	566,199 *	40,969	6,593,520 *	946,685	700,823	598,087	291,877 *	176,173	280,398	

*PRELIMINARY OR PREVIOUS MONTH'S PAYROLL TOTALS (OR PORTIONS THEREOF) WERE USED FOR CURRENT MONTH.

**REVISED.

TABLE 4 -- TREND OF FEDERAL CIVILIAN PAYROLL (IN THOUSANDS OF DOLLARS) BY BRANCH, SELECTED AGENCY, AND AREA TO JANUARY 2002 - CONTINUED

MONTH AND YEAR	JUSTICE	COMMERCE	STATE	ENERGY	HOUSING AND URBAN DEVELOPMENT	LABOR	VETERANS AFFAIRS	GENERAL SERVICES ADMINISTRATION	NATIONAL AERONAUTICS SPACE ADMINISTRATION	TENNESSEE VALLEY AUTHORITY	POSTAL SERVICE
	(\$000)	(\$000)	(\$000)	(\$000)	(\$000)	(\$000)	(\$000)	(\$000)	(\$000)	(\$000)	(\$000)
TOTAL, ALL AREAS											
JANUARY 2001	606,360	172,017	142,359	94,526	53,222	72,481	925,818	68,711	105,331	77,608	2,915,547
FEBRUARY 2001	587,844	173,752	145,123	93,549	54,819	72,538	811,006	66,006	107,924	66,366	2,864,657
MARCH 2001	596,885	170,101	144,250	90,529	53,241	71,576	887,677	65,471	108,294	72,624	2,813,014
APRIL 2001	598,012	172,193 **	144,390	90,880	54,944	74,425	848,446	65,536	107,934	70,519	2,820,651
MAY 2001	613,108	171,637	147,512	92,019	55,056	74,725	938,601	65,322	110,569	76,444	2,779,914
JUNE 2001	832,766	257,586 **	210,437	138,497	80,282	112,705	859,881	97,381	163,165	68,843	4,143,511
JULY 2001	612,403	175,498	146,961	93,392	53,395	77,798	912,429 **	64,443 **	110,575	72,385	2,790,161
AUGUST 2001	616,705	177,770	144,829	95,356	53,432	77,098	956,741	66,017	113,256	74,819	2,764,999
SEPTEMBER 2001	619,963	179,181	144,200	97,149	56,265	78,029	843,465	70,467	113,664	65,915	2,780,403
OCTOBER 2001	649,309	175,813	145,921	94,705	53,166	76,963	962,279	68,509	111,681	77,995	2,784,349
NOVEMBER 2001	624,256	181,788	148,623	103,274	53,153	77,316	921,586	66,040	108,793	84,090	2,820,932
DECEMBER 2001	850,362	273,149	208,484 **	148,882	79,804	119,616	882,214	106,200	164,106	135,240	4,285,338
JANUARY 2002*	651,269	178,246	150,693	106,768	54,754	80,483	993,361	71,397	112,094	85,791	2,789,123
CALENDAR YEAR 2002 TOTAL*	651,269	178,246	150,693	106,768	54,754	80,483	993,361	71,397	112,094	85,791	2,789,123
FISCAL YEAR 2002 TOTAL*	2,775,196	808,996	653,721	453,629	240,877	354,378	3,759,440	312,146	496,674	383,116	12,679,742
UNITED STATES											
JANUARY 2001	593,309	168,029	53,725	94,479	52,797	72,361	914,602	68,367	105,190	77,608	2,901,182
FEBRUARY 2001	575,496	169,928	55,922	93,483	54,377	72,417	801,241	65,648	107,781	66,366	2,849,033
MARCH 2001	584,183	166,812	54,561	90,475	52,807	71,456	876,893	65,113	108,151	72,624	2,797,668
APRIL 2001	585,560	168,895 **	54,273	90,820	54,500	74,252	838,171	65,167	107,790	70,519	2,805,437
MAY 2001	600,322	168,339	55,906	91,959	54,627	74,554	927,265	64,971	110,428	76,444	2,764,579
JUNE 2001	815,259	252,867 **	82,841	138,404	79,585	112,435	849,595	96,861	162,954	68,843	4,120,409
JULY 2001	599,728	172,287	55,245	93,315	52,963	77,608	901,548 **	64,111 **	110,428	72,385	2,774,996
AUGUST 2001	604,143	174,526	53,489	95,274	52,994	76,905	945,329	65,675	113,123	74,819	2,749,826
SEPTEMBER 2001	607,438	174,862	52,772	97,066	55,800	77,833	833,450	70,118	113,524	65,915	2,765,640
OCTOBER 2001	635,994	173,275	54,386	94,625	52,724	76,770	950,750	68,144	111,553	77,995	2,769,539
NOVEMBER 2001	611,454	179,088	58,337	103,204	52,710	77,114	910,562	65,704	108,661	84,090	2,805,998
DECEMBER 2001	832,292	269,720	81,256 **	148,777	79,120	119,318	871,651	105,669	163,907	135,240	4,261,869
JANUARY 2002*	637,700	174,877	56,463	106,695	54,288	80,288	981,574	70,974	111,963	85,791	2,774,225
CALENDAR YEAR 2002 TOTAL*	637,700	174,877	56,463	106,695	54,288	80,288	981,574	70,974	111,963	85,791	2,774,225
FISCAL YEAR 2002 TOTAL*	2,717,440	796,960	250,442	453,301	238,842	353,490	3,714,537	310,491	496,084	383,116	12,611,631
WASHINGTON, DC-MD-VA-WV METROPOLITAN STATISTICAL AREA											
JANUARY 2001	130,779	102,944	45,323	36,052	18,126	27,623	34,700	25,267	23,516	38	83,506
FEBRUARY 2001	124,489	104,083	47,398	36,376	19,000	27,625	29,977	26,006	23,987	32	81,449
MARCH 2001	128,370	102,643	45,983	33,325	17,936	27,115	32,857	25,662	24,047	35	80,090
APRIL 2001	126,454	103,720 **	45,764	33,433	18,256	27,358	31,697	25,444	23,952	33	79,894
MAY 2001	132,058	103,643	47,026	33,547	18,159	27,622	34,883	25,266	24,123	31	78,582
JUNE 2001	167,437	155,682 **	69,798	50,770	27,075	41,454	32,063	37,627	36,593	34	116,560
JULY 2001	130,751	105,842	46,309	33,944	18,069	28,799	34,512 **	24,943 **	24,930	22	77,683
AUGUST 2001	133,143	105,858	45,168	34,564	18,064	28,704	35,846	25,657	25,884	25	77,244
SEPTEMBER 2001	130,495	107,094	44,486	34,308	19,550	28,823	32,159	27,827	24,801	26	77,751
OCTOBER 2001	140,424	108,264	45,423	34,620	17,999	28,379	35,935	25,890	25,728	28	78,218
NOVEMBER 2001	132,203	114,434	49,112	34,374	18,079	28,236	34,389	25,397	24,331	27	80,932
DECEMBER 2001	169,616	175,684	68,637 **	58,750	27,455	44,254	34,145	45,560	36,513	24	122,513
JANUARY 2002*	138,295	110,626	47,758	41,709	18,732	29,705	38,342	26,167	25,703	29	80,555
CALENDAR YEAR 2002 TOTAL*	138,295	110,626	47,758	41,709	18,732	29,705	38,342	26,167	25,703	29	80,555
FISCAL YEAR 2002 TOTAL*	580,538	509,008	210,930	169,453	82,265	130,574	142,811	123,014	112,275	108	362,218

*PRELIMINARY OR PREVIOUS MONTH'S PAYROLL TOTALS (OR PORTIONS THEREOF) WERE USED FOR CURRENT MONTH.

**REVISED.



TABLE 5 -- TREND OF FEDERAL CIVILIAN EXECUTIVE BRANCH EMPLOYMENT BY TYPE OF POSITION OCCUPIED AND WORK SCHEDULE TO JANUARY 2002

AGENCY AND DATE	TOTAL ALL POSITIONS	PERMANENT POSITIONS			TEMPORARY POSITIONS		
		TOTAL	FULL-TIME	PART-TIME AND INTERMITTENT	TOTAL	FULL-TIME	PART-TIME AND INTERMITTENT
JANUARY 2001	2,625,406 **	2,444,652 **	2,280,452 **	164,200 **	180,754 **	62,519 **	118,235 **
FEBRUARY 2001	2,631,935 **	2,447,189 **	2,282,227 **	164,962 **	184,746 **	66,808 **	117,938 **
MARCH 2001	2,635,065 **	2,448,573 **	2,282,672 **	165,901 **	186,492 **	69,017 **	117,475 **
APRIL 2001	2,637,855 **	2,449,303 **	2,282,780 **	166,523 **	188,552 **	71,201 **	117,351 **
MAY 2001	2,640,859 *	2,448,756 *	2,286,337 *	162,419 *	192,103 *	77,793 *	114,310 *
JUNE 2001	2,655,134 **	2,447,800 **	2,290,752 **	157,048 **	207,334 **	100,563 **	106,771 **
JULY 2001	2,664,949 **	2,454,027 **	2,297,415 **	156,612 **	210,922 **	99,145 **	111,777 **
AUGUST 2001	2,656,452 *	2,457,656 *	2,301,481 *	156,175 *	198,796 *	86,283 *	112,513 *
SEPTEMBER 2001	2,645,707 **	2,458,644 **	2,301,499 **	157,145 **	187,063 **	73,722 **	113,341 **
OCTOBER 2001	2,637,452 **	2,458,250 **	2,301,100 **	157,150 **	179,202 **	64,377 **	114,825 **
NOVEMBER 2001	2,633,918 **	2,456,527 **	2,300,316 **	156,211 **	177,391 **	59,583 **	117,808 **
DECEMBER 2001	2,625,911 **	2,455,872 **	2,301,093 **	154,779 **	170,039 **	54,777 **	115,262 **
JANUARY 2002*	2,615,756 *	2,449,145 *	2,294,929 *	154,216 *	166,611 *	61,105 *	105,506 *
CALENDAR YEAR 2002 AVERAGE TO DATE*	2,615,756	2,449,145	2,294,929	154,216	166,611	61,105	105,506
FISCAL YEAR 2002 AVERAGE TO DATE*	2,628,259	2,454,949	2,299,360	155,589	173,311	59,961	113,350
SELECTED AGENCIES:							
DEPARTMENT OF STATE	28,292	26,711	26,249	462	1,581	757	824
DEPARTMENT OF THE TREASURY	156,660	134,161	129,831	4,330	22,499	18,798	3,701
DEPARTMENT OF DEFENSE	667,693	660,682	645,383	15,299	7,011	3,666	3,345
DEPARTMENT OF THE ARMY	229,556	229,114	225,782	3,332	442	427	15
DEPARTMENT OF THE NAVY	183,081	183,003	181,319	1,684	78	78	...
DEPARTMENT OF THE AIR FORCE	151,664	149,343	146,991	2,352	2,321	2,118	203
DEFENSE LOGISTICS AGENCY	23,513	23,026	22,896	130	487	337	150
OTHER DEFENSE ACTIVITIES (EXCLUDING DEFENSE LOGISTICS AGENCY)	79,879	76,196	68,395	7,801	3,683	706	2,977
DEPARTMENT OF JUSTICE	128,707	125,733	123,716	2,017	2,974	1,941	1,033
DEPARTMENT OF THE INTERIOR	69,067	61,378	59,505	1,873	7,689	5,393	2,296
DEPARTMENT OF AGRICULTURE	100,120 *	85,796 *	83,080 *	2,716 *	14,324 *	10,398 *	3,926 *
DEPARTMENT OF COMMERCE	37,755	32,956	29,290	3,666	4,799	3,031	1,768
DEPARTMENT OF LABOR	16,357	16,194	15,591	603	163	153	10
DEPARTMENT OF HEALTH AND HUMAN SERVICES	64,501	56,086	56,084	2	8,415	5,721	2,694
DEPARTMENT OF HOUSING AND URBAN DEVELOPMENT	10,097	9,924	9,828	96	173	155	18
DEPARTMENT OF TRANSPORTATION	66,227	64,500	64,333	167	1,727	863	864
DEPARTMENT OF ENERGY	15,853	15,589	15,345	244	264	196	68
DEPARTMENT OF EDUCATION	4,626	4,443	4,372	71	183	97	86
DEPARTMENT OF VETERANS AFFAIRS	223,786	217,197	196,632	20,565	6,589	3,851	2,738
ENVIRONMENTAL PROTECTION AGENCY	17,905	17,553	16,826	727	352	203	149
EQUAL EMPLOYMENT OPPORTUNITY COMMISSION	2,863	2,855	2,801	54	8	7	1
FEDERAL DEPOSIT INSURANCE CORPORATION	6,283	6,283	6,006	277
FEDERAL EMERGENCY MANAGEMENT AGENCY	4,899	4,034	2,868	1,166	865	684	181
GENERAL SERVICES ADMINISTRATION	13,780	13,780	13,606	174
NATIONAL AERONAUTICS AND SPACE ADMINISTRATION	18,826	18,506	18,262	244	320	248	72
NATIONAL ARCHIVES AND RECORDS ADMINISTRATION	2,940	2,685	2,497	188	255	70	185
NATIONAL LABOR RELATIONS BOARD	2,045	2,043	1,953	90	2	2	...
NUCLEAR REGULATORY COMMISSION	2,861	2,780	2,667	113	81	57	24
OFFICE OF PERSONNEL MANAGEMENT	3,313	3,313	2,551	762
PANAMA CANAL COMMISSION	5	5	5
SMALL BUSINESS ADMINISTRATION	4,094	3,060	3,036	24	1,034	1,027	7
SMITHSONIAN INSTITUTION	4,961	4,644	4,537	107	317	284	33
SOCIAL SECURITY ADMINISTRATION	64,565	62,071	59,644	2,427	2,494	1,816	678
TENNESSEE VALLEY AUTHORITY	13,481	13,087	13,076	11	394	321	73
BROADCASTING BOARD OF GOVERNORS	2,392	2,387	2,337	50	5	3	2
AGENCY FOR INTERNATIONAL DEVELOPMENT	2,272	2,140	2,127	13	132	114	18
U.S. POSTAL SERVICE	834,558	753,979	658,939	95,040	80,579	108	80,471

*PRELIMINARY OR PREVIOUS MONTH'S EMPLOYMENT TOTALS (OR PORTIONS THEREOF) WERE USED FOR CURRENT MONTH. **REVISED.



TABLE 6 -- TREND OF FEDERAL CIVILIAN EXECUTIVE BRANCH EMPLOYMENT BY TYPE OF APPOINTMENT AND WORK SCHEDULE TO JANUARY 2002

AGENCY AND DATE	TOTAL	PERMANENT APPOINTMENTS				TEMPORARY AND INDEFINITE APPOINTMENTS			
		TOTAL	FULL-TIME	PART-TIME	INTERMITTENT	TOTAL	FULL-TIME	PART-TIME	INTERMITTENT
JANUARY 2001	2,625,406 **	2,402,567 **	2,251,909 **	145,814 **	4,844 **	222,839 **	91,062 **	22,077 **	109,700 **
FEBRUARY 2001	2,631,935 **	2,412,514 **	2,259,890 **	146,949 **	5,675 **	219,421 **	89,145 **	22,682 **	107,594 **
MARCH 2001	2,635,065 **	2,415,513 **	2,261,932 **	147,378 **	6,203 **	219,552 **	89,757 **	22,883 **	106,912 **
APRIL 2001	2,637,855 **	2,415,213 **	2,262,037 **	146,928 **	6,248 **	222,642 **	91,944 **	23,151 **	107,547 **
MAY 2001	2,640,859 *	2,413,128 *	2,262,390 *	144,629 *	6,109 *	227,731 *	101,740 *	21,429 *	104,562 *
JUNE 2001	2,655,134 **	2,406,046 **	2,259,262 **	141,382 **	5,402 **	249,088 **	132,053 **	19,078 **	97,957 **
JULY 2001	2,664,949 **	2,402,964 **	2,257,928 **	139,746 **	5,290 **	261,985 **	138,632 **	19,137 **	104,216 **
AUGUST 2001	2,656,452 *	2,407,781 *	2,263,719 *	139,005 *	5,057 *	248,671 *	124,045 *	19,323 *	105,303 *
SEPTEMBER 2001	2,645,707 **	2,406,845 **	2,263,280 **	138,377 **	5,188 **	238,862 **	111,941 **	22,255 **	104,666 **
OCTOBER 2001	2,637,452 **	2,406,165 **	2,263,104 **	137,791 **	5,270 **	231,287 **	102,373 **	23,068 **	105,846 **
NOVEMBER 2001	2,633,918 **	2,404,110 **	2,261,644 **	137,120 **	5,346 **	229,808 **	98,255 **	23,172 **	108,381 **
DECEMBER 2001	2,625,911 **	2,400,169 **	2,259,108 **	135,541 **	5,520 **	225,742 **	96,762 **	22,311 **	106,669 **
JANUARY 2002*	2,615,756 *	2,402,323 *	2,260,096 *	136,745 *	5,482 *	213,433 *	95,938 *	22,254 *	95,241 *
CALENDAR YEAR 2002 AVERAGE TO DATE*	2,615,756	2,402,323	2,260,096	136,745	5,482	213,433	95,938	22,254	95,241
FISCAL YEAR 2002 AVERAGE TO DATE*	2,628,259	2,403,192	2,260,988	136,799	5,405	225,068	98,332	22,701	104,034
SELECTED AGENCIES:									
DEPARTMENT OF STATE	28,292	25,662	25,537	121	4	2,630	1,469	708	453
DEPARTMENT OF THE TREASURY	156,660	151,033	145,434	4,821	778	5,627	3,195	849	1,583
DEPARTMENT OF DEFENSE	667,693	616,762	606,989	8,893	880	50,931	42,060	6,593	2,278
DEPARTMENT OF THE ARMY	229,556	208,361	206,442	1,919	...	21,195	19,767	1,415	13
DEPARTMENT OF THE NAVY	183,081	174,464	173,474	902	88	8,617	7,923	599	95
DEPARTMENT OF THE AIR FORCE	151,664	140,252	139,153	1,040	59	11,412	9,956	1,347	109
DEFENSE LOGISTICS AGENCY	23,513	22,989	22,860	128	1	524	373	149	2
OTHER DEFENSE ACTIVITIES (EXCLUDING DEFENSE LOGISTICS AGENCY)	79,879	70,696	65,060	4,904	732	9,183	4,041	3,083	2,059
DEPARTMENT OF JUSTICE	128,707	123,935	122,311	1,538	86	4,772	3,346	1,129	297
DEPARTMENT OF THE INTERIOR	69,067	58,372	56,750	1,488	134	10,695	8,148	1,653	894
DEPARTMENT OF AGRICULTURE	100,120 *	87,348 *	85,382 *	1,515 *	451 *	12,772 *	8,096 *	2,304 *	2,372 *
DEPARTMENT OF COMMERCE	37,755	35,281	31,032	2,349	1,900	2,474	1,289	146	1,039
DEPARTMENT OF LABOR	16,357	15,924	15,383	540	1	433	361	68	4
DEPARTMENT OF HEALTH AND HUMAN SERVICES	64,501	57,338	55,961	1,339	38	7,163	5,844	660	659
DEPARTMENT OF HOUSING AND URBAN DEVELOPMENT	10,097	9,698	9,630	68	...	399	353	44	2
DEPARTMENT OF TRANSPORTATION	66,227	64,741	64,037	679	25	1,486	1,159	284	43
DEPARTMENT OF ENERGY	15,853	15,602	15,371	229	2	251	170	65	16
DEPARTMENT OF EDUCATION	4,626	4,357	4,289	68	...	269	180	80	9
DEPARTMENT OF VETERANS AFFAIRS	223,786	203,637	189,359	13,200	1,078	20,149	11,124	5,642	3,383
ENVIRONMENTAL PROTECTION AGENCY	17,905	17,412	16,689	719	4	493	340	102	51
EQUAL EMPLOYMENT OPPORTUNITY COMMISSION	2,863	2,820	2,787	33	...	43	21	22	...
FEDERAL DEPOSIT INSURANCE CORPORATION	6,283	6,126	5,884	242	...	157	122	35	...
FEDERAL EMERGENCY MANAGEMENT AGENCY	4,899	2,155	2,140	15	...	2,744	1,412	369	963
GENERAL SERVICES ADMINISTRATION	13,780	13,486	13,338	147	1	294	268	25	1
NATIONAL AERONAUTICS AND SPACE ADMINISTRATION	18,826	18,486	18,242	242	2	340	268	53	19
NATIONAL ARCHIVES AND RECORDS ADMINISTRATION	2,940	2,641	2,456	114	71	299	111	187	1
NATIONAL LABOR RELATIONS BOARD	2,045	1,994	1,914	80	...	51	41	9	1
NUCLEAR REGULATORY COMMISSION	2,861	2,821	2,714	107	...	40	10	14	16
OFFICE OF PERSONNEL MANAGEMENT	3,313	2,790	2,486	294	10	523	65	19	439
PANAMA CANAL COMMISSION	5	5	5
SMALL BUSINESS ADMINISTRATION	4,094	3,304	3,280	23	1	790	783	4	3
SMITHSONIAN INSTITUTION	4,961	4,622	4,520	99	3	339	301	25	13
SOCIAL SECURITY ADMINISTRATION	64,565	62,937	60,738	2,199	...	1,628	722	864	42
TENNESSEE VALLEY AUTHORITY	13,481	13,087	13,076	11	...	394	321	3	70
BROADCASTING BOARD OF GOVERNORS	2,392	2,268	2,241	27	...	124	99	7	18
AGENCY FOR INTERNATIONAL DEVELOPMENT	2,272	1,964	1,953	11	...	308	288	...	20
U.S. POSTAL SERVICE	834,558	752,423	657,383	95,040	...	82,135	1,664	34	80,437

*PRELIMINARY OR PREVIOUS MONTH'S EMPLOYMENT TOTALS (OR PORTIONS THEREOF) WERE USED FOR CURRENT MONTH. **REVISED.



TABLE 7 -- TOTAL EMPLOYMENT AND FULL-TIME EMPLOYMENT WITH PERMANENT APPOINTMENTS BY SELECTED AGENCY, JANUARY 2002

AGENCY	TOTAL EMPLOYMENT					FULL-TIME EMPLOYMENT WITH PERMANENT APPOINTMENTS				
	JANUARY 2002		CHANGE FROM		FISCAL YEAR 2002 AVERAGE TO DATE*	JANUARY 2002		CHANGE FROM		FISCAL YEAR 2002 AVERAGE TO DATE*
	TOTAL*	PERCENT	DECEMBER 2001	JANUARY 2001		TOTAL*	PERCENT	DECEMBER 2001	JANUARY 2001	
TOTAL, ALL AGENCIES A/	2,679,684 *	100.00	-10,150	-7,149	2,692,202	2,302,280 *	100.00	938	9,770	2,303,171
LEGISLATIVE BRANCH	30,281 *	1.13	-33	838	30,351	11,797 *	0.51	-87	36	11,856
CONGRESS	17,196	0.64	47	835	17,229	NR	...	NR	NR	NR
U.S. SENATE	6,450	0.24	107	385	6,437	NR	...	NR	NR	NR
HOUSE OF REPRESENTATIVES SUMMARY	10,746	0.40	-60	450	10,792	NR	...	NR	NR	NR
GENERAL ACCOUNTING OFFICE	3,164	0.12	-55	88	3,208	2,989	0.13	-63	91	3,032
GOVERNMENT PRINTING OFFICE	2,989	0.11	-20	-92	2,998	2,967	0.13	-19	-91	2,977
LIBRARY OF CONGRESS	4,251 *	0.16	...	-48	4,251	3,749 *	0.16	...	-39	3,749
JUDICIAL BRANCH	33,647	1.26	38	1,663	33,592	30,387	1.32	37	1,547	30,327
EXECUTIVE BRANCH	2,615,756 *	97.61	-10,155	-9,650	2,628,259	2,260,096 *	98.17	988	8,187	2,260,988
DEPARTMENT OF STATE	28,292	1.06	324	505	28,125	25,537	1.11	110	374	25,456
DEPARTMENT OF THE TREASURY	156,660	5.85	8,462	4,263	150,503	145,434	6.32	6,800	4,492	140,662
DEPARTMENT OF DEFENSE	667,693	24.92	-2,209	-2,621	669,786	606,989	26.36	-2,300	-4,593	609,519
DEPARTMENT OF THE ARMY	229,556	8.57	-179	1,812	229,662	206,442	8.97	-397	736	206,829
DEPARTMENT OF THE NAVY	183,081	6.83	-344	262	182,892	173,474	7.53	-436	-3	173,574
DEPARTMENT OF THE AIR FORCE	151,664	5.66	-991	-1,677	153,122	139,153	6.04	-986	-2,735	140,599
DEFENSE LOGISTICS AGENCY	23,513	0.88	-75	-273	23,632	22,860	0.99	-49	-469	22,967
OTHER DEFENSE ACTIVITIES (EXCLUDING DEFENSE LOGISTICS AGENCY)	79,879	2.98	-620	-2,745	80,477	65,060	2.83	-432	-2,122	65,549
DEPARTMENT OF JUSTICE	128,707	4.80	-36	2,736	128,486	122,311	5.31	-108	2,240	122,168
DEPARTMENT OF THE INTERIOR	69,067	2.58	-770	2,206	70,670	56,750	2.46	-279	1,689	57,174
DEPARTMENT OF AGRICULTURE	100,120 *	3.74	...	5,751	102,608	85,382 *	3.71	...	2,466	85,849
DEPARTMENT OF COMMERCE	37,755	1.41	-363	-2,943	38,683	31,032	1.35	-48	712	30,991
DEPARTMENT OF LABOR	16,357	0.61	-105	248	16,387	15,383	0.67	-94	264	15,422
DEPARTMENT OF HEALTH AND HUMAN SERVICES	64,501	2.41	-867	1,502	64,900	55,961	2.43	-121	781	55,951
DEPARTMENT OF HOUSING AND URBAN DEVELOPMENT	10,097	0.38	-66	-117	10,135	9,630	0.42	-61	-153	9,676
DEPARTMENT OF TRANSPORTATION	66,227	2.47	-62	2,638	66,103	64,037	2.78	-50	2,145	63,964
DEPARTMENT OF ENERGY	15,853	0.59	-325	397	16,052	15,371	0.67	-297	334	15,544
DEPARTMENT OF EDUCATION	4,626	0.17	-58	12	4,649	4,289	0.19	-28	-31	4,308
DEPARTMENT OF VETERANS AFFAIRS	223,786	8.35	-737	2,793	224,568	189,359	8.22	-201	4,093	189,504
ENVIRONMENTAL PROTECTION AGENCY	17,905	0.67	-93	-113	17,944	16,689	0.72	-63	-137	16,721
EQUAL EMPLOYMENT OPPORTUNITY COMMISSION	2,863	0.11	-15	161	2,883	2,787	0.12	-16	245	2,807
FEDERAL DEPOSIT INSURANCE CORPORATION	6,283	0.23	-41	-274	6,317	5,884	0.26	6	-184	5,886
FEDERAL EMERGENCY MANAGEMENT AGENCY	4,899	0.18	-608	-53	5,587	2,140	0.09	-16	-30	2,152
GENERAL SERVICES ADMINISTRATION	13,780	0.51	-95	-237	13,891	13,338	0.58	-155	-319	13,504
NATIONAL AERONAUTICS AND SPACE ADMINISTRATION	18,826	0.70	-24	-69	18,890	18,242	0.79	-22	-36	18,301
NATIONAL ARCHIVES AND RECORDS ADMINISTRATION	2,940	0.11	18	158	2,915	2,456	0.11	14	147	2,439
NATIONAL LABOR RELATIONS BOARD	2,045	0.08	-12	9	2,069	1,914	0.08	-9	20	1,932
NUCLEAR REGULATORY COMMISSION	2,861	0.11	-27	15	2,878	2,714	0.12	-12	7	2,723
OFFICE OF PERSONNEL MANAGEMENT	3,313	0.12	7	-81	3,311	2,486	0.11	6	-47	2,476
PANAMA CANAL COMMISSION	5	5	5	5
SMALL BUSINESS ADMINISTRATION	4,094	0.15	-177	108	4,201	3,280	0.14	-28	-122	3,305
SMITHSONIAN INSTITUTION	4,961	0.19	20	-69	4,953	4,520	0.20	34	-16	4,499
SOCIAL SECURITY ADMINISTRATION	64,565	2.41	-122	799	64,799	60,738	2.64	16	931	60,839
TENNESSEE VALLEY AUTHORITY	13,481	0.50	-33	404	13,511	13,076	0.57	-42	380	13,116
BROADCASTING BOARD OF GOVERNORS	2,392	0.09	8	-2	2,383	2,241	0.10	14	-4	2,229
AGENCY FOR INTERNATIONAL DEVELOPMENT	2,272	0.08	-57	-28	2,318	1,953	0.08	-68	-90	2,001
U.S. POSTAL SERVICE	834,558	31.14	-11,975	-28,146	843,713	657,383	28.55	-1,929	-7,815	659,058
EXECUTIVE BRANCH EXCLUDING U.S. POSTAL SERVICE	1,781,198	66.47	1,820	18,496	1,784,546	1,602,713	69.62	2,917	16,002	1,601,930

*PRELIMINARY OR PREVIOUS MONTH'S EMPLOYMENT TOTALS (OR PORTIONS THEREOF) WERE USED FOR CURRENT MONTH.

NR - NOT REPORTED TO THE OFFICE OF PERSONNEL MANAGEMENT.

A/ INCLUDES 07 AGENCIES FOR WHICH DECEMBER 2001 FIGURES WERE USED FOR JANUARY 2002, DUE TO LATE REPORTING.

**TABLE 8 -- STATISTICAL SUMMARY OF FEDERAL CIVILIAN EMPLOYMENT**

EMPLOYMENT CATEGORIES	ALL AREAS			UNITED STATES			WASHINGTON, DC-MD-VA-WV METROPOLITAN STATISTICAL AREA			OVERSEAS		
	JANUARY 2002*	DECEMBER 2001**	JANUARY 2001**	JANUARY 2002*	DECEMBER 2001**	JANUARY 2001**	JANUARY 2002*	DECEMBER 2001**	JANUARY 2001**	JANUARY 2002*	DECEMBER 2001**	JANUARY 2001**
TOTAL CIVILIAN EMPLOYMENT	2,679,684	2,689,834	2,686,833	2,590,119	2,599,904	2,597,692	325,410	326,751	321,499	89,565	89,930	89,141
WORK SCHEDULE:												
FULL-TIME	2,417,448	2,417,251	2,401,775	2,334,630	2,334,391	2,319,496	313,499	314,587	309,250	82,818	82,860	82,279
PART-TIME (REGULARLY SCHEDULED)	161,185	160,059	170,108	156,604	155,493	165,431	9,165	9,160	9,292	4,581	4,566	4,677
INTERMITTENT	101,051	112,524	114,950	98,885	110,020	112,765	2,746	3,004	2,957	2,166	2,504	2,185
POSITION OCCUPIED:												
PERMANENT POSITION	2,492,748	2,499,528	2,486,609	2,407,608	2,414,234	2,402,300	293,546	294,422	289,996	85,140	85,294	84,309
FULL-TIME	2,337,149	2,343,351	2,321,045	2,256,269	2,262,478	2,241,156	286,688	287,655	282,839	80,880	80,873	79,889
PART-TIME AND INTERMITTENT	155,599	156,177	165,564	151,339	151,756	161,144	6,858	6,767	7,157	4,260	4,421	4,420
TEMPORARY POSITION	186,936	190,306	200,224	182,511	185,670	195,392	31,864	32,329	31,503	4,425	4,636	4,832
FULL-TIME	80,299	73,900	80,730	78,361	71,913	78,340	26,811	26,932	26,411	1,938	1,987	2,390
PART-TIME AND INTERMITTENT	106,637	116,406	119,494	104,150	113,757	117,052	5,053	5,397	5,092	2,487	2,649	2,442
TYPE OF APPOINTMENT:												
PERMANENT	2,445,888	2,443,795	2,444,515	2,385,786	2,383,578	2,384,924	287,756	288,596	285,509	60,102	60,217	59,591
FULL-TIME	2,302,280	2,301,342	2,292,510	2,243,277	2,242,226	2,234,122	281,168	282,054	278,757	59,003	59,116	58,388
PART-TIME (REGULARLY SCHEDULED)	138,122	136,928	147,154	137,060	135,869	145,991	6,427	6,414	6,602	1,062	1,059	1,163
INTERMITTENT	5,486	5,525	4,851	5,449	5,483	4,811	161	128	150	37	42	40
TEMPORARY AND INDEFINITE	233,796	246,039	242,318	204,333	216,326	212,768	37,654	38,155	35,990	29,463	29,713	29,550
FULL-TIME	115,168	115,909	109,265	91,353	92,165	85,374	32,331	32,533	30,493	23,815	23,744	23,891
PART-TIME (REGULARLY SCHEDULED)	23,063	23,131	22,954	19,544	19,624	19,440	2,738	2,746	2,690	3,519	3,507	3,514
INTERMITTENT	95,565	106,999	110,099	93,436	104,537	107,954	2,585	2,876	2,807	2,129	2,462	2,145
TYPE OF SERVICE:												
COMPETITIVE SERVICE	1,355,415	1,350,647	1,343,955	1,328,391	1,323,512	1,317,700	214,235	215,013	213,416	27,024	27,135	26,255
PERMANENT APPOINTMENT	1,319,582	1,314,585	1,306,925	1,294,510	1,289,398	1,282,695	210,961	211,650	208,911	25,072	25,187	24,230
TEMPORARY AND INDEFINITE	35,833	36,062	37,030	33,881	34,114	35,005	3,274	3,363	4,505	1,952	1,948	2,025
EXCEPTED AND SENIOR EXECUTIVE SERVICES	1,324,269	1,339,187	1,342,878	1,261,728	1,276,392	1,279,992	111,175	111,738	108,083	62,541	62,795	62,886
PERMANENT APPOINTMENT	1,126,306	1,129,210	1,137,590	1,091,276	1,094,180	1,102,229	76,795	76,946	76,598	35,030	35,030	35,361
TEMPORARY AND INDEFINITE	197,963	209,977	205,288	170,452	182,212	177,763	34,380	34,792	31,485	27,511	27,765	27,525
PAY SYSTEM:												
WAGE	217,460	219,227	206,128	211,391	213,205	199,995	13,567	13,724	14,266	6,069	6,022	6,133
POSTAL	834,558	846,533	862,704	830,589	842,347	858,728	20,417	20,809	21,440	3,969	4,186	3,976
GENERAL SCHEDULE AND OTHER	1,627,666	1,624,074	1,618,001	1,548,139	1,544,352	1,538,969	291,426	292,218	285,793	79,527	79,722	79,032

24

* PRELIMINARY OR PREVIOUS MONTH'S EMPLOYMENT TOTALS (OR PORTIONS THEREOF) WERE USED FOR CURRENT MONTH.

** REVISED.

TABLE 8 -- STATISTICAL SUMMARY OF FEDERAL CIVILIAN EMPLOYMENT - CONTINUED

EMPLOYMENT CATEGORIES	ALL AREAS			UNITED STATES			WASHINGTON, DC-MD-VA-WV METROPOLITAN STATISTICAL AREA			OVERSEAS		
	JANUARY 2002*	DECEMBER 2001**	JANUARY 2001**	JANUARY 2002*	DECEMBER 2001**	JANUARY 2001**	JANUARY 2002*	DECEMBER 2001**	JANUARY 2001**	JANUARY 2002*	DECEMBER 2001**	JANUARY 2001**
CITIZENSHIP:												
U.S. CITIZEN	2,647,441	2,657,530	2,655,862	2,585,346	2,595,083	2,592,821	323,610	324,946	319,659	62,095	62,447	63,041
NON U.S. CITIZEN	32,243	32,304	30,971	4,773	4,821	4,871	1,800	1,805	1,840	27,470	27,483	26,100
TOTAL INTERMITTENTS NOT WORKING ***	31,935	30,683	41,210	27,609	26,496	38,132	6,386	6,583	6,890	4,326	4,187	3,078
LEGISLATIVE BRANCH EMPLOYMENT	30,281	30,314	29,443	30,273	30,306	29,436	29,197	29,208	28,343	8	8	7
WORK SCHEDULE:												
FULL-TIME	29,552	29,579	28,643	29,544	29,571	28,636	28,502	28,511	27,590	8	8	7
PART-TIME (REGULARLY SCHEDULED)	462	463	462	462	463	462	428	425	419
INTERMITTENT	267	272	338	267	272	338	267	272	334
POSITION OCCUPIED:												
PERMANENT POSITION	12,228	12,311	12,171	12,220	12,303	12,164	11,155	11,215	11,085	8	8	7
FULL-TIME	11,843	11,918	11,775	11,835	11,910	11,768	10,804	10,860	10,736	8	8	7
PART-TIME AND INTERMITTENT	385	393	396	385	393	396	351	355	349
TEMPORARY POSITION	18,053	18,003	17,272	18,053	18,003	17,272	18,042	17,993	17,258
FULL-TIME	17,709	17,661	16,868	17,709	17,661	16,868	17,698	17,651	16,854
PART-TIME AND INTERMITTENT	344	342	404	344	342	404	344	342	404
TYPE OF APPOINTMENT:												
PERMANENT	12,180	12,270	12,139	12,172	12,262	12,132	11,117	11,183	11,063	8	8	7
FULL-TIME	11,797	11,884	11,761	11,789	11,876	11,754	10,768	10,835	10,728	8	8	7
PART-TIME (REGULARLY SCHEDULED)	379	381	371	379	381	371	345	343	328
INTERMITTENT	4	5	7	4	5	7	4	5	7
TEMPORARY AND INDEFINITE	18,101	18,044	17,304	18,101	18,044	17,304	18,080	18,025	17,280
FULL-TIME	17,755	17,695	16,882	17,755	17,695	16,882	17,734	17,676	16,862
PART-TIME (REGULARLY SCHEDULED)	83	82	91	83	82	91	83	82	91
INTERMITTENT	263	267	331	263	267	331	263	267	327

25

* PRELIMINARY OR PREVIOUS MONTH'S EMPLOYMENT TOTALS (OR PORTIONS THEREOF) WERE USED FOR CURRENT MONTH.

** REVISED.

*** NOT INCLUDED IN TOTAL CIVILIAN EMPLOYMENT.

TABLE 8 -- STATISTICAL SUMMARY OF FEDERAL CIVILIAN EMPLOYMENT - CONTINUED

EMPLOYMENT CATEGORIES	ALL AREAS			UNITED STATES			WASHINGTON, DC-MD-VA-WV METROPOLITAN STATISTICAL AREA			OVERSEAS		
	JANUARY 2002*	DECEMBER 2001**	JANUARY 2001**	JANUARY 2002*	DECEMBER 2001**	JANUARY 2001**	JANUARY 2002*	DECEMBER 2001**	JANUARY 2001**	JANUARY 2002*	DECEMBER 2001**	JANUARY 2001**
TYPE OF SERVICE:												
COMPETITIVE SERVICE	3,035	3,062	3,130	3,035	3,062	3,130	2,781	2,803	2,851
PERMANENT APPOINTMENT	3,029	3,056	3,121	3,029	3,056	3,121	2,775	2,797	2,845
TEMPORARY AND INDEFINITE	6	6	9	6	6	9	6	6	6
EXCEPTED AND SENIOR EXECUTIVE SERVICES	27,246	27,252	26,313	27,238	27,244	26,306	26,416	26,405	25,492	8	8	7
PERMANENT APPOINTMENT	9,151	9,214	9,018	9,143	9,206	9,011	8,342	8,386	8,218	8	8	7
TEMPORARY AND INDEFINITE	18,095	18,038	17,295	18,095	18,038	17,295	18,074	18,019	17,274
PAY SYSTEM:												
WAGE	2,736	2,750	2,764	2,736	2,750	2,764	2,714	2,727	2,738
GENERAL SCHEDULE AND OTHER	27,545	27,564	26,679	27,537	27,556	26,672	26,483	26,481	25,605	8	8	7
CITIZENSHIP:												
U.S. CITIZEN	30,226	30,258	29,380	30,218	30,250	29,373	29,143	29,153	28,280	8	8	7
NON U.S. CITIZEN	55	56	63	55	56	63	54	55	63
TOTAL INTERMITTENTS NOT WORKING ***	152	148	209	152	148	209	152	148	204
JUDICIAL BRANCH EMPLOYMENT	33,647	33,609	31,984	33,222	33,185	31,581	1,859	1,866	1,622	425	424	403
WORK SCHEDULE:												
FULL-TIME	31,862	31,802	30,161	31,448	31,390	29,784	1,779	1,786	1,550	414	412	377
PART-TIME (REGULARLY SCHEDULED)	1,724	1,744	1,755	1,713	1,732	1,729	74	75	61	11	12	26
INTERMITTENT	61	63	68	61	63	68	6	5	11
POSITION OCCUPIED:												
PERMANENT POSITION	31,375	31,345	29,786	30,977	30,950	29,429	1,774	1,779	1,538	398	395	357
FULL-TIME	30,377	30,340	28,818	29,985	29,949	28,462	1,709	1,714	1,478	392	391	356
PART-TIME AND INTERMITTENT	998	1,005	968	992	1,001	967	65	65	60	6	4	1
TEMPORARY POSITION	2,272	2,264	2,198	2,245	2,235	2,152	85	87	84	27	29	46
FULL-TIME	1,485	1,462	1,343	1,463	1,441	1,322	70	72	72	22	21	21
PART-TIME AND INTERMITTENT	787	802	855	782	794	830	15	15	12	5	8	25
TYPE OF APPOINTMENT:												
PERMANENT	31,385	31,356	29,809	30,987	30,961	29,452	1,784	1,790	1,561	398	395	357
FULL-TIME	30,387	30,350	28,840	29,995	29,959	28,484	1,719	1,724	1,500	392	391	356
PART-TIME (REGULARLY SCHEDULED)	998	1,006	969	992	1,002	968	65	66	61	6	4	1
INTERMITTENT

26

* PRELIMINARY OR PREVIOUS MONTH'S EMPLOYMENT TOTALS (OR PORTIONS THEREOF) WERE USED FOR CURRENT MONTH.

** REVISED.

*** NOT INCLUDED IN TOTAL CIVILIAN EMPLOYMENT.

TABLE 8 -- STATISTICAL SUMMARY OF FEDERAL CIVILIAN EMPLOYMENT - CONTINUED

EMPLOYMENT CATEGORIES	ALL AREAS			UNITED STATES			WASHINGTON, DC-MD-VA-WV METROPOLITAN STATISTICAL AREA			OVERSEAS		
	JANUARY 2002*	DECEMBER 2001**	JANUARY 2001**	JANUARY 2002*	DECEMBER 2001**	JANUARY 2001**	JANUARY 2002*	DECEMBER 2001**	JANUARY 2001**	JANUARY 2002*	DECEMBER 2001**	JANUARY 2001**
TEMPORARY AND INDEFINITE	2,262	2,253	2,175	2,235	2,224	2,129	75	76	61	27	29	46
FULL-TIME	1,475	1,452	1,321	1,453	1,431	1,300	60	62	50	22	21	21
PART-TIME (REGULARLY SCHEDULED)	726	738	786	721	730	761	9	9	...	5	8	25
INTERMITTENT	61	63	68	61	63	68	6	5	11
TYPE OF SERVICE:												
COMPETITIVE SERVICE
PERMANENT APPOINTMENT
TEMPORARY AND INDEFINITE
EXCEPTED AND SENIOR EXECUTIVE SERVICES	33,647	33,609	31,984	33,222	33,185	31,581	1,859	1,866	1,622	425	424	403
PERMANENT APPOINTMENT	31,385	31,356	29,809	30,987	30,961	29,452	1,784	1,790	1,561	398	395	357
TEMPORARY AND INDEFINITE	2,262	2,253	2,175	2,235	2,224	2,129	75	76	61	27	29	46
PAY SYSTEM:												
WAGE
GENERAL SCHEDULE AND OTHER	33,647	33,609	31,984	33,222	33,185	31,581	1,859	1,866	1,622	425	424	403
CITIZENSHIP:												
U.S. CITIZEN	33,647	33,609	31,984	33,222	33,185	31,581	1,859	1,866	1,622	425	424	403
NON U.S. CITIZEN
27 TOTAL INTERMITTENTS NOT WORKING ***	24	20	21	24	20	21
EXECUTIVE BRANCH EMPLOYMENT	2,615,756	2,625,911	2,625,406	2,526,624	2,536,413	2,536,675	294,354	295,677	291,534	89,132	89,498	88,731
WORK SCHEDULE:												
FULL-TIME	2,356,034	2,355,870	2,342,971	2,273,638	2,273,430	2,261,076	283,218	284,290	280,110	82,396	82,440	81,895
PART-TIME (REGULARLY SCHEDULED)	158,999	157,852	167,891	154,429	153,298	163,240	8,663	8,660	8,812	4,570	4,554	4,651
INTERMITTENT	100,723	112,189	114,544	98,557	109,685	112,359	2,473	2,727	2,612	2,166	2,504	2,185
POSITION OCCUPIED:												
PERMANENT POSITION	2,449,145	2,455,872	2,444,652	2,364,411	2,370,981	2,360,707	280,617	281,428	277,373	84,734	84,891	83,945
FULL-TIME	2,294,929	2,301,093	2,280,452	2,214,449	2,220,619	2,200,926	274,175	275,081	270,625	80,480	80,474	79,526
PART-TIME AND INTERMITTENT	154,216	154,779	164,200	149,962	150,362	159,781	6,442	6,347	6,748	4,254	4,417	4,419
TEMPORARY POSITION	166,611	170,039	180,754	162,213	165,432	175,968	13,737	14,249	14,161	4,398	4,607	4,786
FULL-TIME	61,105	54,777	62,519	59,189	52,811	60,150	9,043	9,209	9,485	1,916	1,966	2,369
PART-TIME AND INTERMITTENT	105,506	115,262	118,235	103,024	112,621	115,818	4,694	5,040	4,676	2,482	2,641	2,417

* PRELIMINARY OR PREVIOUS MONTH'S EMPLOYMENT TOTALS (OR PORTIONS THEREOF) WERE USED FOR CURRENT MONTH.

** REVISED.

*** NOT INCLUDED IN TOTAL CIVILIAN EMPLOYMENT.

TABLE 8 -- STATISTICAL SUMMARY OF FEDERAL CIVILIAN EMPLOYMENT - CONTINUED

EMPLOYMENT CATEGORIES	ALL AREAS			UNITED STATES			WASHINGTON, DC-MD-VA-WV METROPOLITAN STATISTICAL AREA			OVERSEAS		
	JANUARY 2002*	DECEMBER 2001**	JANUARY 2001**	JANUARY 2002*	DECEMBER 2001**	JANUARY 2001**	JANUARY 2002*	DECEMBER 2001**	JANUARY 2001**	JANUARY 2002*	DECEMBER 2001**	JANUARY 2001**
TYPE OF APPOINTMENT:												
PERMANENT	2,402,323	2,400,169	2,402,567	2,342,627	2,340,355	2,343,340	274,855	275,623	272,885	59,696	59,814	59,227
FULL-TIME	2,260,096	2,259,108	2,251,909	2,201,493	2,200,391	2,193,884	268,681	269,495	266,529	58,603	58,717	58,025
PART-TIME (REGULARLY SCHEDULED)	136,745	135,541	145,814	135,689	134,486	144,652	6,017	6,005	6,213	1,056	1,055	1,162
INTERMITTENT	5,482	5,520	4,844	5,445	5,478	4,804	157	123	143	37	42	40
TEMPORARY AND INDEFINITE	213,433	225,742	222,839	183,997	196,058	193,335	19,499	20,054	18,649	29,436	29,684	29,504
FULL-TIME	95,938	96,762	91,062	72,145	73,039	67,192	14,537	14,795	13,581	23,793	23,723	23,870
PART-TIME (REGULARLY SCHEDULED)	22,254	22,311	22,077	18,740	18,812	18,588	2,646	2,655	2,599	3,514	3,499	3,489
INTERMITTENT	95,241	106,669	109,700	93,112	104,207	107,555	2,316	2,604	2,469	2,129	2,462	2,145
TYPE OF SERVICE:												
COMPETITIVE SERVICE	1,352,380	1,347,585	1,340,825	1,325,356	1,320,450	1,314,570	211,454	212,210	210,565	27,024	27,135	26,255
PERMANENT APPOINTMENT	1,316,553	1,311,529	1,303,804	1,291,481	1,286,342	1,279,574	208,186	208,853	206,066	25,072	25,187	24,230
TEMPORARY AND INDEFINITE	35,827	36,056	37,021	33,875	34,108	34,996	3,268	3,357	4,499	1,952	1,948	2,025
EXCEPTED AND SENIOR EXECUTIVE SERVICES	1,263,376	1,278,326	1,284,581	1,201,268	1,215,963	1,222,105	82,900	83,467	80,969	62,108	62,363	62,476
PERMANENT APPOINTMENT	1,085,770	1,088,640	1,098,763	1,051,146	1,054,013	1,063,766	66,669	66,770	66,819	34,624	34,627	34,997
TEMPORARY AND INDEFINITE	177,606	189,686	185,818	150,122	161,950	158,339	16,231	16,697	14,150	27,484	27,736	27,479
PAY SYSTEM:												
WAGE	214,724	216,477	203,364	208,655	210,455	197,231	10,853	10,997	11,528	6,069	6,022	6,133
POSTAL	834,558	846,533	862,704	830,589	842,347	858,728	20,417	20,809	21,440	3,969	4,186	3,976
GENERAL SCHEDULE AND OTHER	1,566,474	1,562,901	1,559,338	1,487,380	1,483,611	1,480,716	263,084	263,871	258,566	79,094	79,290	78,622
CITIZENSHIP:												
U.S. CITIZEN	2,583,568	2,593,663	2,594,498	2,521,906	2,531,648	2,531,867	292,608	293,927	289,757	61,662	62,015	62,631
NON U.S. CITIZEN	32,188	32,248	30,908	4,718	4,765	4,808	1,746	1,750	1,777	27,470	27,483	26,100
TOTAL INTERMITTENTS NOT WORKING ***	31,759	30,515	40,980	27,433	26,328	37,902	6,234	6,435	6,686	4,326	4,187	3,078

* PRELIMINARY OR PREVIOUS MONTH'S EMPLOYMENT TOTALS (OR PORTIONS THEREOF) WERE USED FOR CURRENT MONTH.

** REVISED.

*** NOT INCLUDED IN TOTAL CIVILIAN EMPLOYMENT.

Note:

For the **paper (i.e. print) version** of this publication,
this page is intentionally left blank
in order to provide a better presentation
of the remaining content.



TABLE 9 -- FEDERAL CIVILIAN EMPLOYMENT AND PAYROLL (IN THOUSANDS OF DOLLARS) BY BRANCH, SELECTED AGENCY, AND AREA, JANUARY 2002

AGENCY	ALL AREAS		UNITED STATES		WASHINGTON, DC-MD-VA-WV METROPOLITAN STATISTICAL AREA		OVERSEAS	
	EMPLOYMENT*	PAYROLL (\$000)*	EMPLOYMENT*	PAYROLL (\$000)*	EMPLOYMENT*	PAYROLL (\$000)*	EMPLOYMENT*	PAYROLL (\$000)*
TOTAL, ALL AGENCIES	2,679,684 *	10,980,292 *	2,590,119 *	10,660,974 *	325,410 *	1,712,105 *	89,565 *	319,318 *
LEGISLATIVE BRANCH	30,281 *	146,438 *	30,273 *	146,375 *	29,197 *	140,079 *	8 *	63 *
CONGRESS	17,196	75,867	17,196	75,867	17,196	75,867
U.S. SENATE	6,450	28,698	6,450	28,698	6,450	28,698
HOUSE OF REPRESENTATIVES SUMMARY	10,746	47,169	10,746	47,169	10,746	47,169
COMMISSION ON SECURITY AND COOPERATION IN EUROPE	14	72	14	72	14	72
ARCHITECT OF THE CAPITOL	1,974 *	10,692 *	1,974 *	10,692 *	1,974 *	10,692 *	... *	... *
BOTANIC GARDEN	44 *	228 *	44 *	228 *	44 *	228 *	... *	... *
COMMISSION ON AFFORDABLE HOUSING AND HEALTH FACILITY NEEDS FOR SENIORS IN THE 21ST CENTURY	5	51	5	51	5	51
U.S. COMMISSION ON INTERNATIONAL RELIGIOUS FREEDOM	17	126	17	126	17	126
COMMISSION ON OCEAN POLICY	... *	... *	... *	... *	... *	... *	... *	... *
CONGRESSIONAL BUDGET OFFICE	228	1,505	228	1,505	228	1,505
GENERAL ACCOUNTING OFFICE	3,164	23,209	3,163	23,203	2,374	18,002	1	6
GOVERNMENT PRINTING OFFICE	2,989	12,752	2,989	12,752	2,730	11,775
JOHN C. STENNIS CENTER FOR PUBLIC DEVELOPMENT	7	37	7	37	2	13
LIBRARY OF CONGRESS	4,251 *	19,461 *	4,244 *	19,404 *	4,222 *	19,323 *	7 *	57 *
MEDICARE PAYMENT ADVISORY COMMISSION	33	314	33	314	33	314
MILLENNIAL HOUSING COMMISSION	7	65	7	65	6	52
OFFICE OF COMPLIANCE	18 *	76 *	18 *	76 *	18 *	76 *	... *	... *
UNITED STATES-CHINA SECURITY REVIEW COMMISSION	19	108	19	108	19	108
U.S. COURT OF VETERANS APPEALS	82	437	82	437	82	437
U.S. TAX COURT	233	1,438	233	1,438	233	1,438
JUDICIAL BRANCH	33,647	154,404	33,222	152,665	1,859	10,174	425	1,739
U.S. SUPREME COURT	389	1,167	389	1,167	389	1,167
U.S. COURTS	33,258	153,237	32,833	151,498	1,470	9,007	425	1,739
EXECUTIVE BRANCH	2,615,756 *	10,679,450 *	2,526,624 *	10,361,934 *	294,354 *	1,561,852 *	89,132 *	317,516 *
EXECUTIVE OFFICE OF THE PRESIDENT	1,656	11,686	1,647	11,621	1,647	11,621	9	65
WHITE HOUSE OFFICE	387	2,283	387	2,283	387	2,283
OFFICE OF THE VICE PRESIDENT	15	129	15	129	15	129
OFFICE OF MANAGEMENT AND BUDGET	512	4,032	512	4,032	512	4,032
OFFICE OF ADMINISTRATION	196	1,313	196	1,313	196	1,313
COUNCIL OF ECONOMIC ADVISERS	31	223	31	223	31	223
COUNCIL ON ENVIRONMENTAL QUALITY/OFFICE OF ENVIRONMENTAL QUALITY	20	156	20	156	20	156
OFFICE OF POLICY DEVELOPMENT	33	185	33	185	33	185
EXECUTIVE RESIDENCE AT THE WHITE HOUSE	91	477	91	477	91	477
NATIONAL SECURITY COUNCIL	47	366	47	366	47	366
OFFICE OF NATIONAL DRUG CONTROL POLICY	106	848	106	848	106	848
OFFICE OF SCIENCE AND TECHNOLOGY POLICY	20	160	20	160	20	160
OFFICE OF THE U.S. TRADE REPRESENTATIVE	198	1,514	189	1,449	189	1,449	9	65
EXECUTIVE DEPARTMENTS	1,589,741 *	6,919,005 *	1,507,722 *	6,628,910 *	221,224 *	1,175,055 *	82,019 *	290,095 *
DEPARTMENT OF STATE	28,292	150,693	10,672	56,463	9,331	47,758	17,620	94,230
DEPARTMENT OF THE TREASURY	156,660	653,550	155,107	646,254	23,100	132,990	1,553	7,296
DEPARTMENT OF DEFENSE	667,693	2,397,698	614,078	2,250,859	63,193	238,418	53,615	146,839
DEFENSE, MILITARY FUNCTION TOTAL	643,552	2,332,347	590,012	2,185,605	62,490	236,624	53,540	146,742
DEFENSE, CIVIL FUNCTION TOTAL	24,141	65,351	24,066	65,254	703	1,794	75	97
DEPARTMENT OF THE ARMY	229,556	633,270	206,954	568,671	19,025	40,843	22,602	64,599
DEPARTMENT OF THE ARMY, MILITARY FUNCTION TOTAL	205,416	567,920	182,889	503,418	18,322	39,049	22,527	64,502
DEPARTMENT OF THE ARMY, CIVIL FUNCTION TOTAL	24,140	65,350	24,065	65,253	703	1,794	75	97
CORP OF ENGINEERS	24,122	65,304	24,047	65,207	685	1,748	75	97
CEMETERIAL EXPENSES	18	46	18	46	18	46
DEPARTMENT OF THE NAVY	183,081	741,174	174,685	707,078	24,837	100,567	8,396	34,096

30

*PRELIMINARY OR PREVIOUS MONTH'S EMPLOYMENT OR PAYROLL TOTALS (OR PORTIONS THEREOF) WERE USED FOR CURRENT MONTH.

TABLE 9 -- FEDERAL CIVILIAN EMPLOYMENT AND PAYROLL (IN THOUSANDS OF DOLLARS) BY BRANCH, SELECTED AGENCY, AND AREA, JANUARY 2002 - CONTINUED

AGENCY	ALL AREAS		UNITED STATES		WASHINGTON, DC-MD-VA-WV METROPOLITAN STATISTICAL AREA		OVERSEAS	
	EMPLOYMENT*	PAYROLL (\$000)*	EMPLOYMENT*	PAYROLL (\$000)*	EMPLOYMENT*	PAYROLL (\$000)*	EMPLOYMENT*	PAYROLL (\$000)*
DEPARTMENT OF THE AIR FORCE	151,664	613,351	145,038	586,527	5,061	20,477	6,626	26,824
DEFENSE LOGISTICS AGENCY	23,513	96,919	22,848	94,223	1,840	9,204	665	2,696
OTHER DEFENSE ACTIVITIES (EXCLUDING DEFENSE LOGISTICS AGENCY)	79,879	312,984	64,553	294,360	12,430	67,327	15,326	18,624
DEPARTMENT OF JUSTICE	128,707	651,269	126,099	637,700	21,891	138,295	2,608	13,569
DEPARTMENT OF THE INTERIOR	69,067	276,402	68,693	275,140	7,915	40,149	374	1,262
DEPARTMENT OF AGRICULTURE	100,120 *	560,649 *	98,825 *	554,436 *	11,507 *	88,574 *	1,295 *	6,213 *
DEPARTMENT OF COMMERCE	37,755	178,246	37,007	174,877	20,386	110,626	748	3,369
DEPARTMENT OF LABOR	16,357	80,483	16,309	80,288	5,527	29,705	48	195
DEPARTMENT OF HEALTH AND HUMAN SERVICES	64,501	324,809	64,248	323,275	29,069	160,206	253	1,534
DEPARTMENT OF HOUSING AND URBAN DEVELOPMENT	10,097	54,754	10,003	54,288	3,119	18,732	94	466
DEPARTMENT OF TRANSPORTATION	66,227	464,539	65,716	461,302	10,879	70,707	511	3,237
DEPARTMENT OF ENERGY	15,853	106,768	15,843	106,695	5,256	41,709	10	73
DEPARTMENT OF EDUCATION	4,626	25,784	4,620	25,759	3,253	18,844	6	25
DEPARTMENT OF VETERANS AFFAIRS	223,786	993,361	220,502	981,574	6,798	38,342	3,284	11,787
INDEPENDENT AGENCIES	1,024,359 *	3,748,759 *	1,017,255 *	3,721,403 *	71,483 *	375,176 *	7,104 *	27,356 *
ADVISORY COUNCIL ON HISTORIC PRESERVATION	35	185	35	185	27	143
AFRICAN DEVELOPMENT FOUNDATION	23	148	23	148	23	148
AMERICAN BATTLE MONUMENTS COMMISSION	368	744	15	101	15	101	353	643
APPALACHIAN REGIONAL COMMISSION	10	65	10	65	10	65
ARCHITECTURAL AND TRANSPORTATION BARRIERS COMPLIANCE BOARD	42	188	42	188	42	188
ARMED FORCES RETIREMENT HOME	738	2,877	738	2,877	582	2,357
NAVAL HOME	155	515	155	515
U.S. SOLDIERS' AND AIRMEN'S HOME	583	2,362	583	2,362	582	2,357
ARCTIC RESEARCH COMMISSION	5	39	5	39	4	34
BARRY GOLDWATER SCHOLARSHIP AND EXCELLENCE IN EDUCATION FOUNDATION	2	24	2	24	2	24
FEDERAL RESERVE BOARD OF GOVERNORS	1,679	11,044	1,679	11,044	1,679	11,044
CHEMICAL SAFETY AND HAZARD INVESTIGATION BOARD	32	226	32	226	32	226
CHRISTOPHER COLUMBUS FELLOWSHIP FOUNDATION	1	12	1	12
COMMISSION OF FINE ARTS	6	35	6	35	6	35
COMMISSION ON CIVIL RIGHTS	79	427	79	427	54	293
COMMITTEE FOR PURCHASE FROM PEOPLE WHO ARE BLIND OR SEVERELY DISABLED	26	184	26	184	26	184
COMMODITY FUTURES TRADING COMMISSION	522	3,067	522	3,067	312	1,937
CONSUMER PRODUCT SAFETY COMMISSION	471	2,564	471	2,564	347	1,927
CORPORATION FOR NATIONAL AND COMMUNITY SERVICE	599	2,872	596	2,859	307	1,632	3	13
COURT SERVICES AND OFFENDER SUPERVISION AGENCY FOR THE DISTRICT OF COLUMBIA	902	3,854	902	3,854	902	3,854
DEFENSE NUCLEAR FACILITIES SAFETY BOARD	94	740	94	740	80	641
ENVIRONMENTAL PROTECTION AGENCY	17,905	101,785	17,855	101,522	6,046	37,144	50	263
EQUAL EMPLOYMENT OPPORTUNITY COMMISSION	2,863	13,788	2,851	13,741	689	3,803	12	47
EXPORT-IMPORT BANK OF THE UNITED STATES	402	2,331	402	2,331	376	2,180
FARM CREDIT ADMINISTRATION	268	1,827	268	1,827	175	1,257
FARM CREDIT SYSTEM INSURANCE CORPORATION	9	79	9	79	9	79
FEDERAL COMMUNICATIONS COMMISSION	2,012	12,122	2,010	12,107	1,685	10,394	2	15
FEDERAL DEPOSIT INSURANCE CORPORATION	6,283	42,498	6,273	42,448	2,337	17,208	10	50
FEDERAL ELECTION COMMISSION	351	1,785	351	1,785	351	1,785
FEDERAL EMERGENCY MANAGEMENT AGENCY	4,899	20,937	4,750	20,542	2,261	10,514	149	395
FEDERAL FINANCIAL INSTITUTIONS EXAMINATION COUNCIL	7	72	7	72	7	72
FEDERAL HOUSING FINANCE BOARD	113	955	113	955	113	955

*PRELIMINARY OR PREVIOUS MONTH'S EMPLOYMENT OR PAYROLL TOTALS (OR PORTIONS THEREOF) WERE USED FOR CURRENT MONTH.

TABLE 9 -- FEDERAL CIVILIAN EMPLOYMENT AND PAYROLL (IN THOUSANDS OF DOLLARS) BY BRANCH, SELECTED AGENCY, AND AREA, JANUARY 2002 - CONTINUED

AGENCY	ALL AREAS		UNITED STATES		WASHINGTON, DC-MD-VA-WV METROPOLITAN STATISTICAL AREA		OVERSEAS	
	EMPLOYMENT*	PAYROLL (\$000)*	EMPLOYMENT*	PAYROLL (\$000)*	EMPLOYMENT*	PAYROLL (\$000)*	EMPLOYMENT*	PAYROLL (\$000)*
FEDERAL LABOR RELATIONS AUTHORITY	198	1,174	198	1,174	113	677
FEDERAL MARITIME COMMISSION	127	972	127	972	121	925
FEDERAL MEDIATION AND CONCILIATION SERVICE	284	1,812	284	1,812	66	299
FEDERAL MINE SAFETY AND HEALTH REVIEW COMMISSION	41	296	41	296	37	268
FEDERAL RETIREMENT THRIFT INVESTMENT BOARD	100	792	100	792	100	792
FEDERAL TRADE COMMISSION	1,073	6,405	1,073	6,405	921	5,435
GENERAL SERVICES ADMINISTRATION	13,780	71,397	13,690	70,974	4,753	26,167	90	423
HARRY S. TRUMAN SCHOLARSHIP FOUNDATION	4	20	4	20	4	20
U.S. HOLOCAUST MEMORIAL MUSEUM	226	1,036	226	1,036	225	1,033
INTER-AMERICAN FOUNDATION	44	217	44	217	44	217
INTERNATIONAL BOUNDARY AND WATER COMMISSION: UNITED STATES AND MEXICO	269	942	269	942	1	7
INTERNATIONAL BOUNDARY COMMISSION: UNITED STATES AND CANADA	5	19	5	19	2	10
INTERNATIONAL JOINT COMMISSION: UNITED STATES AND CANADA	23	109	15	78	12	68	8	31
U.S. INTERNATIONAL TRADE COMMISSION	383	2,235	383	2,235	383	2,235
JAMES MADISON MEMORIAL FELLOWSHIP FOUNDATION	6	35	6	35	6	35
JAPAN-UNITED STATES FRIENDSHIP COMMISSION	4	44	4	44	4	44
MARINE MAMMAL COMMISSION	12	87	12	87	9	78
MERIT SYSTEMS PROTECTION BOARD	226	1,659	226	1,659	131	936
MORRIS K. UDALL SCHOLARSHIP AND EXCELLENCE IN NATIONAL ENVIRONMENTAL POLICY FOUNDATION	21	137	21	137
NATIONAL ARCHIVES AND RECORDS ADMINISTRATION	2,940	9,548	2,940	9,548	1,244	5,163
NATIONAL AERONAUTICS AND SPACE ADMINISTRATION	18,826	112,094	18,807	111,963	4,071	25,703	19	131
NATIONAL CAPITAL PLANNING COMMISSION	59	262	59	262	59	262
NATIONAL COMMISSION ON LIBRARIES AND INFORMATION SCIENCE	6	42	6	42	6	42
NATIONAL COUNCIL ON DISABILITY	11	99	11	99	10	96
NATIONAL CREDIT UNION ADMINISTRATION	993	6,330	992	6,330	232	1,638	1	...
NATIONAL EDUCATION GOALS PANEL	4	24	4	24	4	24
NATIONAL FOUNDATION ON THE ARTS AND THE HUMANITIES	354	1,975	354	1,975	354	1,975
NATIONAL ENDOWMENT FOR THE ARTS	152	885	152	885	152	885
NATIONAL ENDOWMENT FOR THE HUMANITIES	161	900	161	900	161	900
INSTITUTE OF MUSEUM AND LIBRARY SERVICES	41	190	41	190	41	190
NATIONAL LABOR RELATIONS BOARD	2,045	11,114	2,024	11,021	570	3,374	21	93
NATIONAL MEDIATION BOARD	49	393	49	393	47	388
NATIONAL SCIENCE FOUNDATION	1,287	8,796	1,283	8,762	1,283	8,762	4	34
NATIONAL TRANSPORTATION SAFETY BOARD	425	2,989	425	2,989	333	2,308
NUCLEAR REGULATORY COMMISSION	2,861	19,362	2,861	19,362	1,970	13,756
NUCLEAR WASTE TECHNICAL REVIEW BOARD	19	211	19	211	15	189
OCCUPATIONAL SAFETY AND HEALTH REVIEW COMMISSION	63	437	63	437	47	331
OFFICE OF NAVAJO AND HOPI INDIAN RELOCATION	58	263	58	263
OFFICE OF GOVERNMENT ETHICS	73	445	73	445	73	445
OFFICE OF PERSONNEL MANAGEMENT	3,313	12,470	3,297	12,451	1,631	8,399	16	19
OFFICE OF SPECIAL COUNSEL	113	626	113	626	94	514
OVERSEAS PRIVATE INVESTMENT CORPORATION	197	1,135	196	1,127	196	1,127	1	8
PANAMA CANAL COMMISSION	5	39	4	31	4	31	1	8
PEACE CORPS	1,006 *	5,408 *	590 *	3,669 *	471 *	3,074 *	416 *	1,739 *
PENSION BENEFIT GUARANTY CORPORATION	761	4,212	761	4,212	761	4,212
POSTAL RATE COMMISSION	48	295	48	295	48	295
PRESIDIO TRUST	467	2,005	467	2,005	1	13
RAILROAD RETIREMENT BOARD	1,168	6,379	1,168	6,379	4	29
SECURITIES AND EXCHANGE COMMISSION	3,081	19,281	3,081	19,281	1,863	11,739
SELECTIVE SERVICE SYSTEM	175	691	174	691	77	409	1	...

*PRELIMINARY OR PREVIOUS MONTH'S EMPLOYMENT OR PAYROLL TOTALS (OR PORTIONS THEREOF) WERE USED FOR CURRENT MONTH.

TABLE 9 -- FEDERAL CIVILIAN EMPLOYMENT AND PAYROLL (IN THOUSANDS OF DOLLARS) BY BRANCH, SELECTED AGENCY, AND AREA, JANUARY 2002 - CONTINUED

AGENCY	ALL AREAS		UNITED STATES		WASHINGTON, DC-MD-VA-WV METROPOLITAN STATISTICAL AREA		OVERSEAS	
	EMPLOYMENT*	PAYROLL (\$000)*	EMPLOYMENT*	PAYROLL (\$000)*	EMPLOYMENT*	PAYROLL (\$000)*	EMPLOYMENT*	PAYROLL (\$000)*
SMALL BUSINESS ADMINISTRATION	4,094	19,675	4,026	19,382	830	4,855	68	293
SMITHSONIAN INSTITUTION	4,961	20,878	4,934	20,701	4,516	18,895	27	177
NATIONAL GALLERY OF ART	771	3,090	771	3,090	771	3,090
SMITHSONIAN INSTITUTION (EXCEPT UNITS ADMINISTERED UNDER SEPARATE BOARDS OF TRUSTEES)	4,101	17,287	4,074	17,110	3,656	15,304	27	177
WOODROW WILSON INTERNATIONAL CENTER FOR SCHOLARS	44	218	44	218	44	218
JOHN F. KENNEDY CENTER FOR THE PERFORMING ARTS	45	283	45	283	45	283
SOCIAL SECURITY ADMINISTRATION	64,565	262,869	64,070	260,886	1,737	8,018	495	1,983
TENNESSEE VALLEY AUTHORITY	13,481	85,791	13,481	85,791	5	29
TRADE AND DEVELOPMENT AGENCY	41	225	41	225	41	225
BROADCASTING BOARD OF GOVERNORS	2,392	11,447	1,823	11,070	1,586	9,640	569	377
AGENCY FOR INTERNATIONAL DEVELOPMENT	2,272	14,908	1,453	9,192	1,452	9,191	819	5,716
U.S. POSTAL SERVICE	834,558	2,789,123	830,589	2,774,225	20,417	80,555	3,969	14,898
UTAH RECLAMATION MITIGATION AND CONSERVATION COMMISSION	16	56	16	56

*PRELIMINARY OR PREVIOUS MONTH'S EMPLOYMENT OR PAYROLL TOTALS (OR PORTIONS THEREOF) WERE USED FOR CURRENT MONTH.



TABLE 11 -- FEDERAL CIVILIAN EMPLOYMENT IN THE COMPETITIVE, EXCEPTED, AND SENIOR EXECUTIVE SERVICES OF THE FEDERAL GOVERNMENT BY BRANCH, SELECTED AGENCY, AND TYPE OF APPOINTMENT, ALL AREAS, DECEMBER 2001 AND JANUARY 2002

AGENCY	TOTAL*	COMPETITIVE SERVICE			EXCEPTED AND SENIOR EXECUTIVE SERVICES		
		TOTAL*	PERMANENT APPOINTMENTS	TEMPORARY AND INDEFINITE APPOINTMENTS	TOTAL*	PERMANENT APPOINTMENTS	TEMPORARY AND INDEFINITE APPOINTMENTS
TOTAL, ALL AGENCIES							
JANUARY 2002	2,679,684 *	1,355,415 *	1,319,582 *	35,833 *	1,324,269 *	1,126,306 *	197,963 *
DECEMBER 2001	2,689,834 **	1,350,647 **	1,314,585 **	36,062 **	1,339,187 **	1,129,210 **	209,977 **
LEGISLATIVE BRANCH							
JANUARY 2002	30,281 *	3,035 *	3,029 *	6 *	27,246 *	9,151 *	18,095 *
DECEMBER 2001	30,314 *	3,062 *	3,056 *	6 *	27,252 *	9,214 *	18,038 *
GENERAL ACCOUNTING OFFICE							
JANUARY 2002	3,164	3,164	3,089	75
DECEMBER 2001	3,219	3,219	3,154	65
GOVERNMENT PRINTING OFFICE							
JANUARY 2002	2,989	2,917	2,911	6	72	72	...
DECEMBER 2001	3,009	2,941	2,935	6	68	68	...
LIBRARY OF CONGRESS							
JANUARY 2002	4,251 *	... *	... *	... *	4,251 *	3,965 *	286 *
DECEMBER 2001	4,251 *	... *	... *	... *	4,251 *	3,965 *	286 *
JUDICIAL BRANCH							
JANUARY 2002	33,647	33,647	31,385	2,262
DECEMBER 2001	33,609	33,609	31,356	2,253
EXECUTIVE BRANCH							
JANUARY 2002	2,615,756 *	1,352,380 *	1,316,553 *	35,827 *	1,263,376 *	1,085,770 *	177,606 *
DECEMBER 2001	2,625,911 **	1,347,585 **	1,311,529 **	36,056 **	1,278,326 **	1,088,640 **	189,686 **
EXECUTIVE OFFICE OF THE PRESIDENT							
JANUARY 2002	1,656	701	699	2	955	695	260
DECEMBER 2001	1,652	706	705	1	946	692	254
EXECUTIVE DEPARTMENTS							
JANUARY 2002	1,589,741 *	1,205,593 *	1,171,641 *	33,952 *	384,148 *	298,049 *	86,099 *
DECEMBER 2001	1,586,553 **	1,200,353 **	1,166,269 **	34,084 **	386,200 **	298,820 **	87,380 **
DEPARTMENT OF STATE							
JANUARY 2002	28,292	6,320	6,269	51	21,972	19,393	2,579
DECEMBER 2001	27,968 **	6,321 **	6,287 **	34 **	21,647 **	19,261 **	2,386 **
DEPARTMENT OF THE TREASURY							
JANUARY 2002	156,660	146,804	144,704	2,100	9,856	6,329	3,527
DECEMBER 2001	148,198	138,480	136,589	1,891	9,718	6,339	3,379
DEPARTMENT OF DEFENSE							
JANUARY 2002	667,693	546,557	532,614	13,943	121,136	84,148	36,988
DECEMBER 2001	669,902	548,319	534,324	13,995	121,583	84,686	36,897
DEPARTMENT OF THE ARMY							
JANUARY 2002	229,556	182,549	176,548	6,001	47,007	31,813	15,194
DECEMBER 2001	229,735	182,746	176,891	5,855	46,989	31,867	15,122
DEPARTMENT OF THE NAVY							
JANUARY 2002	183,081	163,674	161,262	2,412	19,407	13,202	6,205
DECEMBER 2001	183,425	164,244	161,822	2,422	19,181	13,017	6,164
DEPARTMENT OF THE AIR FORCE							
JANUARY 2002	151,664	117,210	113,485	3,725	34,454	26,767	7,687
DECEMBER 2001	152,655	117,496	113,742	3,754	35,159	27,472	7,687
DEFENSE LOGISTICS AGENCY							
JANUARY 2002	23,513	22,584	22,349	235	929	640	289
DECEMBER 2001	23,588	22,683	22,441	242	905	594	311
OTHER DEFENSE ACTIVITIES (EXCLUDING DEFENSE LOGISTICS AGENCY)							
JANUARY 2002	79,879	60,540	58,970	1,570	19,339	11,726	7,613
DECEMBER 2001	80,499	61,150	59,428	1,722	19,349	11,736	7,613

*PRELIMINARY OR PREVIOUS MONTH'S EMPLOYMENT TOTALS (OR PORTIONS THEREOF) WERE USED FOR CURRENT MONTH. **REVISED.

TABLE 11 -- FEDERAL CIVILIAN EMPLOYMENT IN THE COMPETITIVE, EXCEPTED, AND SENIOR EXECUTIVE SERVICES OF THE FEDERAL GOVERNMENT BY BRANCH, SELECTED AGENCY, AND TYPE OF APPOINTMENT, ALL AREAS, DECEMBER 2001 AND JANUARY 2002 - CONTINUED

AGENCY	TOTAL*	COMPETITIVE SERVICE			EXCEPTED AND SENIOR EXECUTIVE SERVICES		
		TOTAL*	PERMANENT APPOINTMENTS	TEMPORARY AND INDEFINITE APPOINTMENTS	TOTAL*	PERMANENT APPOINTMENTS	TEMPORARY AND INDEFINITE APPOINTMENTS
DEPARTMENT OF JUSTICE							
JANUARY 2002	128,707	85,910	83,862	2,048	42,797	40,073	2,724
DECEMBER 2001	128,743	85,866	83,887	1,979	42,877	40,127	2,750
DEPARTMENT OF THE INTERIOR							
JANUARY 2002	69,067	59,238	55,095	4,143	9,829	3,277	6,552
DECEMBER 2001	69,837	59,506	55,264	4,242	10,331	3,379	6,952
DEPARTMENT OF AGRICULTURE							
JANUARY 2002	100,120 *	89,528 *	84,991 *	4,537 *	10,592 *	2,357 *	8,235 *
DECEMBER 2001	100,120	89,528	84,991	4,537	10,592	2,357	8,235
DEPARTMENT OF COMMERCE							
JANUARY 2002	37,755	30,059	29,370	689	7,696	5,911	1,785
DECEMBER 2001	38,118	30,188	29,424	764	7,930	6,012	1,918
DEPARTMENT OF LABOR							
JANUARY 2002	16,357	15,086	15,000	86	1,271	924	347
DECEMBER 2001	16,462	15,174	15,081	93	1,288	931	357
DEPARTMENT OF HEALTH AND HUMAN SERVICES							
JANUARY 2002	64,501	49,458	48,781	677	15,043	8,557	6,486
DECEMBER 2001	65,368	49,595	48,919	676	15,773	8,539	7,234
DEPARTMENT OF HOUSING AND URBAN DEVELOPMENT							
JANUARY 2002	10,097	9,241	9,147	94	856	551	305
DECEMBER 2001	10,163	9,309	9,209	100	854	550	304
DEPARTMENT OF TRANSPORTATION							
JANUARY 2002	66,227	14,022	13,715	307	52,205	51,026	1,179
DECEMBER 2001	66,289	14,024	13,713	311	52,265	51,079	1,186
DEPARTMENT OF ENERGY							
JANUARY 2002	15,853	14,412	14,348	64	1,441	1,254	187
DECEMBER 2001	16,178	14,684	14,606	78	1,494	1,287	207
DEPARTMENT OF EDUCATION							
JANUARY 2002	4,626	3,901	3,892	9	725	465	260
DECEMBER 2001	4,684	3,928	3,920	8	756	465	291
DEPARTMENT OF VETERANS AFFAIRS							
JANUARY 2002	223,786	135,057	129,853	5,204	88,729	73,784	14,945
DECEMBER 2001	224,523	135,431	130,055	5,376	89,092	73,808	15,284
INDEPENDENT AGENCIES							
JANUARY 2002	1,024,359 *	146,086 *	144,213 *	1,873 *	878,273 *	787,026 *	91,247 *
DECEMBER 2001	1,037,706 **	146,526 **	144,555 **	1,971 **	891,180 **	789,128 **	102,052 **
FEDERAL RESERVE BOARD OF GOVERNORS							
JANUARY 2002	1,679	1,679	1,657	22
DECEMBER 2001	1,693 **	... **	... **	... **	1,693 **	1,665 **	28 **
ENVIRONMENTAL PROTECTION AGENCY							
JANUARY 2002	17,905	15,981	15,909	72	1,924	1,503	421
DECEMBER 2001	17,998	16,047	15,972	75	1,951	1,505	446
EQUAL EMPLOYMENT OPPORTUNITY COMMISSION							
JANUARY 2002	2,863	2,164	2,163	1	699	657	42
DECEMBER 2001	2,878	2,178	2,177	1	700	659	41
FEDERAL COMMUNICATIONS COMMISSION							
JANUARY 2002	2,012	1,398	1,396	2	614	579	35
DECEMBER 2001	2,023	1,404	1,402	2	619	580	39
FEDERAL DEPOSIT INSURANCE CORPORATION							
JANUARY 2002	6,283	5,787	5,716	71	496	410	86
DECEMBER 2001	6,324	5,820	5,711	109	504	411	93

*PRELIMINARY OR PREVIOUS MONTH'S EMPLOYMENT TOTALS (OR PORTIONS THEREOF) WERE USED FOR CURRENT MONTH. **REVISED.

TABLE 11 -- FEDERAL CIVILIAN EMPLOYMENT IN THE COMPETITIVE, EXCEPTED, AND SENIOR EXECUTIVE SERVICES OF THE FEDERAL GOVERNMENT BY BRANCH, SELECTED AGENCY, AND TYPE OF APPOINTMENT, ALL AREAS, DECEMBER 2001 AND JANUARY 2002 - CONTINUED

AGENCY	TOTAL*	COMPETITIVE SERVICE			EXCEPTED AND SENIOR EXECUTIVE SERVICES		
		TOTAL*	PERMANENT APPOINTMENTS	TEMPORARY AND INDEFINITE APPOINTMENTS	TOTAL*	PERMANENT APPOINTMENTS	TEMPORARY AND INDEFINITE APPOINTMENTS
FEDERAL EMERGENCY MANAGEMENT AGENCY							
JANUARY 2002	4,899	1,961	1,907	54	2,938	248	2,690
DECEMBER 2001	5,507	1,978	1,923	55	3,529	249	3,280
GENERAL SERVICES ADMINISTRATION							
JANUARY 2002	13,780	13,048	13,003	45	732	483	249
DECEMBER 2001	13,875	13,168	13,114	54	707	496	211
NATIONAL AERONAUTICS AND SPACE ADMINISTRATION							
JANUARY 2002	18,826	17,919	17,715	204	907	771	136
DECEMBER 2001	18,850	18,016	17,803	213	834	702	132
NATIONAL ARCHIVES AND RECORDS ADMINISTRATION							
JANUARY 2002	2,940	2,608	2,574	34	332	67	265
DECEMBER 2001	2,922	2,595	2,559	36	327	66	261
NATIONAL LABOR RELATIONS BOARD							
JANUARY 2002	2,045	1,126	1,125	1	919	869	50
DECEMBER 2001	2,057	1,129	1,128	1	928	872	56
NUCLEAR REGULATORY COMMISSION							
JANUARY 2002	2,861	2,861	2,821	40
DECEMBER 2001	2,888	2,888	2,833	55
OFFICE OF PERSONNEL MANAGEMENT							
JANUARY 2002	3,313	2,506	2,484	22	807	306	501
DECEMBER 2001	3,306	2,499	2,476	23	807	301	506
PANAMA CANAL COMMISSION							
JANUARY 2002	5	5	5	...
DECEMBER 2001	5	5	5	...
RAILROAD RETIREMENT BOARD							
JANUARY 2002	1,168	1,151	1,150	1	17	13	4
DECEMBER 2001	1,177	1,160	1,159	1	17	13	4
SECURITIES AND EXCHANGE COMMISSION							
JANUARY 2002	3,081	1,685	1,675	10	1,396	1,279	117
DECEMBER 2001	3,077	1,679	1,671	8	1,398	1,275	123
SMALL BUSINESS ADMINISTRATION							
JANUARY 2002	4,094	3,280	3,038	242	814	266	548
DECEMBER 2001	4,271	3,325	3,067	258	946	266	680
SMITHSONIAN INSTITUTION							
JANUARY 2002	4,961	4,778	4,472	306	183	150	33
DECEMBER 2001	4,941	4,747	4,427	320	194	159	35
SOCIAL SECURITY ADMINISTRATION							
JANUARY 2002	64,565	60,442	59,844	598	4,123	3,093	1,030
DECEMBER 2001	64,687	60,476	59,871	605	4,211	3,125	1,086
TENNESSEE VALLEY AUTHORITY							
JANUARY 2002	13,481	13,481	13,087	394
DECEMBER 2001	13,514	13,514	13,130	384
BROADCASTING BOARD OF GOVERNORS							
JANUARY 2002	2,392	1,510	1,494	16	882	774	108
DECEMBER 2001	2,384	1,503	1,488	15	881	765	116
AGENCY FOR INTERNATIONAL DEVELOPMENT							
JANUARY 2002	2,272	918	912	6	1,354	1,052	302
DECEMBER 2001	2,329	929	922	7	1,400	1,110	290
U.S. POSTAL SERVICE							
JANUARY 2002	834,558	834,558	752,423	82,135
DECEMBER 2001	846,533	846,533	754,434	92,099

*PRELIMINARY OR PREVIOUS MONTH'S EMPLOYMENT TOTALS (OR PORTIONS THEREOF) WERE USED FOR CURRENT MONTH. **REVISED.



TABLE 12 -- FEDERAL CIVILIAN EMPLOYMENT IN THE COMPETITIVE, EXCEPTED, AND SENIOR EXECUTIVE SERVICES OF THE FEDERAL GOVERNMENT BY BRANCH, SELECTED AGENCY, AND TYPE OF APPOINTMENT, UNITED STATES, DECEMBER 2001 AND JANUARY 2002

AGENCY	TOTAL*	COMPETITIVE SERVICE			EXCEPTED AND SENIOR EXECUTIVE SERVICES		
		TOTAL*	PERMANENT APPOINTMENTS	TEMPORARY AND INDEFINITE APPOINTMENTS	TOTAL*	PERMANENT APPOINTMENTS	TEMPORARY AND INDEFINITE APPOINTMENTS
TOTAL, ALL AGENCIES							
JANUARY 2002	2,590,119 *	1,328,391 *	1,294,510 *	33,881 *	1,261,728 *	1,091,276 *	170,452 *
DECEMBER 2001	2,599,904 **	1,323,512 **	1,289,398 **	34,114 **	1,276,392 **	1,094,180 **	182,212 **
LEGISLATIVE BRANCH							
JANUARY 2002	30,273 *	3,035 *	3,029 *	6 *	27,238 *	9,143 *	18,095 *
DECEMBER 2001	30,306 *	3,062 *	3,056 *	6 *	27,244 *	9,206 *	18,038 *
GENERAL ACCOUNTING OFFICE							
JANUARY 2002	3,163	3,163	3,088	75
DECEMBER 2001	3,218	3,218	3,153	65
GOVERNMENT PRINTING OFFICE							
JANUARY 2002	2,989	2,917	2,911	6	72	72	...
DECEMBER 2001	3,009	2,941	2,935	6	68	68	...
LIBRARY OF CONGRESS							
JANUARY 2002	4,244 *	... *	... *	... *	4,244 *	3,958 *	286 *
DECEMBER 2001	4,244 *	... *	... *	... *	4,244 *	3,958 *	286 *
JUDICIAL BRANCH							
JANUARY 2002	33,222	33,222	30,987	2,235
DECEMBER 2001	33,185	33,185	30,961	2,224
EXECUTIVE BRANCH							
JANUARY 2002	2,526,624 *	1,325,356 *	1,291,481 *	33,875 *	1,201,268 *	1,051,146 *	150,122 *
DECEMBER 2001	2,536,413 **	1,320,450 **	1,286,342 **	34,108 **	1,215,963 **	1,054,013 **	161,950 **
EXECUTIVE OFFICE OF THE PRESIDENT							
JANUARY 2002	1,647	699	697	2	948	688	260
DECEMBER 2001	1,643	704	703	1	939	685	254
EXECUTIVE DEPARTMENTS							
JANUARY 2002	1,507,722 *	1,179,346 *	1,147,304 *	32,042 *	328,376 *	268,985 *	59,391 *
DECEMBER 2001	1,504,642 **	1,174,002 **	1,141,823 **	32,179 **	330,640 **	269,826 **	60,814 **
DEPARTMENT OF STATE							
JANUARY 2002	10,672	6,246	6,196	50	4,426	3,563	863
DECEMBER 2001	10,522 **	6,238 **	6,205 **	33 **	4,284 **	3,546 **	738 **
DEPARTMENT OF THE TREASURY							
JANUARY 2002	155,107	145,366	143,311	2,055	9,741	6,275	3,466
DECEMBER 2001	146,652	137,049	135,201	1,848	9,603	6,284	3,319
DEPARTMENT OF DEFENSE							
JANUARY 2002	614,078	526,852	514,561	12,291	87,226	74,409	12,817
DECEMBER 2001	616,217	528,501	516,153	12,348	87,716	74,908	12,808
DEPARTMENT OF THE ARMY							
JANUARY 2002	206,954	172,123	166,880	5,243	34,831	29,984	4,847
DECEMBER 2001	207,001	172,173	167,070	5,103	34,828	30,007	4,821
DEPARTMENT OF THE NAVY							
JANUARY 2002	174,685	159,990	157,781	2,209	14,695	12,803	1,892
DECEMBER 2001	175,086	160,568	158,346	2,222	14,518	12,613	1,905
DEPARTMENT OF THE AIR FORCE							
JANUARY 2002	145,038	114,590	111,119	3,471	30,448	26,409	4,039
DECEMBER 2001	146,022	114,892	111,401	3,491	31,130	27,112	4,018
DEFENSE LOGISTICS AGENCY							
JANUARY 2002	22,848	22,137	21,947	190	711	453	258
DECEMBER 2001	22,927	22,240	22,044	196	687	407	280
OTHER DEFENSE ACTIVITIES (EXCLUDING DEFENSE LOGISTICS AGENCY)							
JANUARY 2002	64,553	58,012	56,834	1,178	6,541	4,760	1,781
DECEMBER 2001	65,181	58,628	57,292	1,336	6,553	4,769	1,784

*PRELIMINARY OR PREVIOUS MONTH'S EMPLOYMENT TOTALS (OR PORTIONS THEREOF) WERE USED FOR CURRENT MONTH. **REVISED.

TABLE 12 -- FEDERAL CIVILIAN EMPLOYMENT IN THE COMPETITIVE, EXCEPTED, AND SENIOR EXECUTIVE SERVICES OF THE FEDERAL GOVERNMENT BY BRANCH, SELECTED AGENCY, AND TYPE OF APPOINTMENT, UNITED STATES, DECEMBER 2001 AND JANUARY 2002 - CONTINUED

AGENCY	TOTAL*	COMPETITIVE SERVICE			EXCEPTED AND SENIOR EXECUTIVE SERVICES		
		TOTAL*	PERMANENT APPOINTMENTS	TEMPORARY AND INDEFINITE APPOINTMENTS	TOTAL*	PERMANENT APPOINTMENTS	TEMPORARY AND INDEFINITE APPOINTMENTS
DEPARTMENT OF JUSTICE							
JANUARY 2002	126,099	84,001	82,016	1,985	42,098	39,416	2,682
DECEMBER 2001	126,157	83,971	82,054	1,917	42,186	39,477	2,709
DEPARTMENT OF THE INTERIOR							
JANUARY 2002	68,693	58,902	54,818	4,084	9,791	3,270	6,521
DECEMBER 2001	69,468	59,177	54,990	4,187	10,291	3,371	6,920
DEPARTMENT OF AGRICULTURE							
JANUARY 2002	98,825 *	88,853 *	84,338 *	4,515 *	9,972 *	2,063 *	7,909 *
DECEMBER 2001	98,825	88,853	84,338	4,515	9,972	2,063	7,909
DEPARTMENT OF COMMERCE							
JANUARY 2002	37,007	29,969	29,281	688	7,038	5,320	1,718
DECEMBER 2001	37,375	30,097	29,334	763	7,278	5,427	1,851
DEPARTMENT OF LABOR							
JANUARY 2002	16,309	15,039	14,953	86	1,270	923	347
DECEMBER 2001	16,413	15,127	15,034	93	1,286	930	356
DEPARTMENT OF HEALTH AND HUMAN SERVICES							
JANUARY 2002	64,248	49,299	48,629	670	14,949	8,489	6,460
DECEMBER 2001	65,099	49,431	48,762	669	15,668	8,467	7,201
DEPARTMENT OF HOUSING AND URBAN DEVELOPMENT							
JANUARY 2002	10,003	9,154	9,060	94	849	547	302
DECEMBER 2001	10,069	9,222	9,122	100	847	546	301
DEPARTMENT OF TRANSPORTATION							
JANUARY 2002	65,716	13,938	13,632	306	51,778	50,611	1,167
DECEMBER 2001	65,775	13,941	13,631	310	51,834	50,660	1,174
DEPARTMENT OF ENERGY							
JANUARY 2002	15,843	14,403	14,339	64	1,440	1,253	187
DECEMBER 2001	16,168	14,675	14,597	78	1,493	1,286	207
DEPARTMENT OF EDUCATION							
JANUARY 2002	4,620	3,897	3,888	9	723	464	259
DECEMBER 2001	4,678	3,924	3,916	8	754	464	290
DEPARTMENT OF VETERANS AFFAIRS							
JANUARY 2002	220,502	133,427	128,282	5,145	87,075	72,382	14,693
DECEMBER 2001	221,224	133,796	128,486	5,310	87,428	72,397	15,031
INDEPENDENT AGENCIES							
JANUARY 2002	1,017,255 *	145,311 *	143,480 *	1,831 *	871,944 *	781,473 *	90,471 *
DECEMBER 2001	1,030,128 **	145,744 **	143,816 **	1,928 **	884,384 **	783,502 **	100,882 **
FEDERAL RESERVE BOARD OF GOVERNORS							
JANUARY 2002	1,679	1,679	1,657	22
DECEMBER 2001	1,693 **	... **	... **	... **	1,693 **	1,665 **	28 **
ENVIRONMENTAL PROTECTION AGENCY							
JANUARY 2002	17,855	15,939	15,867	72	1,916	1,496	420
DECEMBER 2001	17,949	16,006	15,931	75	1,943	1,498	445
EQUAL EMPLOYMENT OPPORTUNITY COMMISSION							
JANUARY 2002	2,851	2,155	2,154	1	696	654	42
DECEMBER 2001	2,866	2,169	2,168	1	697	656	41
FEDERAL COMMUNICATIONS COMMISSION							
JANUARY 2002	2,010	1,396	1,394	2	614	579	35
DECEMBER 2001	2,021	1,402	1,400	2	619	580	39
FEDERAL DEPOSIT INSURANCE CORPORATION							
JANUARY 2002	6,273	5,779	5,708	71	494	408	86
DECEMBER 2001	6,315	5,812	5,703	109	503	410	93

*PRELIMINARY OR PREVIOUS MONTH'S EMPLOYMENT TOTALS (OR PORTIONS THEREOF) WERE USED FOR CURRENT MONTH. **REVISED.

TABLE 12 -- FEDERAL CIVILIAN EMPLOYMENT IN THE COMPETITIVE, EXCEPTED, AND SENIOR EXECUTIVE SERVICES OF THE FEDERAL GOVERNMENT BY BRANCH, SELECTED AGENCY, AND TYPE OF APPOINTMENT, UNITED STATES, DECEMBER 2001 AND JANUARY 2002 - CONTINUED

AGENCY	TOTAL*	COMPETITIVE SERVICE			EXCEPTED AND SENIOR EXECUTIVE SERVICES		
		TOTAL*	PERMANENT APPOINTMENTS	TEMPORARY AND INDEFINITE APPOINTMENTS	TOTAL*	PERMANENT APPOINTMENTS	TEMPORARY AND INDEFINITE APPOINTMENTS
FEDERAL EMERGENCY MANAGEMENT AGENCY							
JANUARY 2002	4,750	1,952	1,898	54	2,798	248	2,550
DECEMBER 2001	5,173	1,969	1,914	55	3,204	249	2,955
GENERAL SERVICES ADMINISTRATION							
JANUARY 2002	13,690	12,960	12,915	45	730	481	249
DECEMBER 2001	13,784	13,079	13,025	54	705	494	211
NATIONAL AERONAUTICS AND SPACE ADMINISTRATION							
JANUARY 2002	18,807	17,908	17,704	204	899	769	130
DECEMBER 2001	18,830	18,004	17,791	213	826	700	126
NATIONAL ARCHIVES AND RECORDS ADMINISTRATION							
JANUARY 2002	2,940	2,608	2,574	34	332	67	265
DECEMBER 2001	2,922	2,595	2,559	36	327	66	261
NATIONAL LABOR RELATIONS BOARD							
JANUARY 2002	2,024	1,118	1,117	1	906	858	48
DECEMBER 2001	2,035	1,121	1,120	1	914	860	54
NUCLEAR REGULATORY COMMISSION							
JANUARY 2002	2,861	2,861	2,821	40
DECEMBER 2001	2,888	2,888	2,833	55
OFFICE OF PERSONNEL MANAGEMENT							
JANUARY 2002	3,297	2,501	2,479	22	796	295	501
DECEMBER 2001	3,290	2,494	2,471	23	796	290	506
PANAMA CANAL COMMISSION							
JANUARY 2002	4	4	4	...
DECEMBER 2001	4	4	4	...
RAILROAD RETIREMENT BOARD							
JANUARY 2002	1,168	1,151	1,150	1	17	13	4
DECEMBER 2001	1,177	1,160	1,159	1	17	13	4
SECURITIES AND EXCHANGE COMMISSION							
JANUARY 2002	3,081	1,685	1,675	10	1,396	1,279	117
DECEMBER 2001	3,077	1,679	1,671	8	1,398	1,275	123
SMALL BUSINESS ADMINISTRATION							
JANUARY 2002	4,026	3,221	2,992	229	805	263	542
DECEMBER 2001	4,187	3,264	3,020	244	923	263	660
SMITHSONIAN INSTITUTION							
JANUARY 2002	4,934	4,778	4,472	306	156	123	33
DECEMBER 2001	4,914	4,747	4,427	320	167	132	35
SOCIAL SECURITY ADMINISTRATION							
JANUARY 2002	64,070	59,972	59,375	597	4,098	3,079	1,019
DECEMBER 2001	64,187	60,002	59,398	604	4,185	3,111	1,074
TENNESSEE VALLEY AUTHORITY							
JANUARY 2002	13,481	13,481	13,087	394
DECEMBER 2001	13,514	13,514	13,130	384
BROADCASTING BOARD OF GOVERNORS							
JANUARY 2002	1,823	1,502	1,486	16	321	235	86
DECEMBER 2001	1,815	1,495	1,480	15	320	227	93
AGENCY FOR INTERNATIONAL DEVELOPMENT							
JANUARY 2002	1,453	918	912	6	535	383	152
DECEMBER 2001	1,462	929	922	7	533	393	140
U.S. POSTAL SERVICE							
JANUARY 2002	830,589	830,589	748,693	81,896
DECEMBER 2001	842,347	842,347	750,678	91,669

*PRELIMINARY OR PREVIOUS MONTH'S EMPLOYMENT TOTALS (OR PORTIONS THEREOF) WERE USED FOR CURRENT MONTH. **REVISED.



TABLE 14 -- FEDERAL CIVILIAN EMPLOYMENT BY BRANCH, SELECTED AGENCY, PAY SYSTEM AND AREA, DECEMBER 2001 AND JANUARY 2002

AGENCY	ALL AREAS			UNITED STATES			WASHINGTON, DC-MD-VA-WV METROPOLITAN STATISTICAL AREA		
	TOTAL*	WAGE SYSTEMS A/	OTHER B/	TOTAL*	WAGE SYSTEMS A/	OTHER B/	TOTAL*	WAGE SYSTEMS A/	OTHER B/
TOTAL, ALL AGENCIES									
JANUARY 2002	2,679,684 *	217,460 *	2,462,224 *	2,590,119 *	211,391 *	2,378,728 *	325,410 *	13,567 *	311,843 *
DECEMBER 2001	2,689,834 **	219,227 **	2,470,607 **	2,599,904 **	213,205 **	2,386,699 **	326,751 **	13,724 **	313,027 **
LEGISLATIVE BRANCH									
JANUARY 2002	30,281 *	2,736 *	27,545 *	30,273 *	2,736 *	27,537 *	29,197 *	2,714 *	26,483 *
DECEMBER 2001	30,314 *	2,750 *	27,564 *	30,306 *	2,750 *	27,556 *	29,208 *	2,727 *	26,481 *
GENERAL ACCOUNTING OFFICE									
JANUARY 2002	3,164	16	3,148	3,163	16	3,147	2,374	16	2,358
DECEMBER 2001	3,219	16	3,203	3,218	16	3,202	2,410	16	2,394
GOVERNMENT PRINTING OFFICE									
JANUARY 2002	2,989	1,440	1,549	2,989	1,440	1,549	2,730	1,419	1,311
DECEMBER 2001	3,009	1,454	1,555	3,009	1,454	1,555	2,747	1,432	1,315
LIBRARY OF CONGRESS									
JANUARY 2002	4,251 *	89 *	4,162 *	4,244 *	89 *	4,155 *	4,222 *	88 *	4,134 *
DECEMBER 2001	4,251 *	89 *	4,162 *	4,244 *	89 *	4,155 *	4,222 *	88 *	4,134 *
JUDICIAL BRANCH									
JANUARY 2002	33,647	...	33,647	33,222	...	33,222	1,859	...	1,859
DECEMBER 2001	33,609	...	33,609	33,185	...	33,185	1,866	...	1,866
EXECUTIVE BRANCH									
JANUARY 2002	2,615,756 *	214,724 *	2,401,032 *	2,526,624 *	208,655 *	2,317,969 *	294,354 *	10,853 *	283,501 *
DECEMBER 2001	2,625,911 **	216,477 **	2,409,434 **	2,536,413 **	210,455 **	2,325,958 **	295,677 **	10,997 **	284,680 **
EXECUTIVE OFFICE OF THE PRESIDENT									
JANUARY 2002	1,656	44	1,612	1,647	44	1,603	1,647	44	1,603
DECEMBER 2001	1,652	45	1,607	1,643	45	1,598	1,643	45	1,598
EXECUTIVE DEPARTMENTS									
JANUARY 2002	1,589,741 *	205,649 *	1,384,092 *	1,507,722 *	199,589 *	1,308,133 *	221,224 *	8,863 *	212,361 *
DECEMBER 2001	1,586,553 **	207,297 **	1,379,256 **	1,504,642 **	201,284 **	1,303,358 **	221,900 **	8,992 **	212,908 **
DEPARTMENT OF STATE									
JANUARY 2002	28,292	58	28,234	10,672	58	10,614	9,331	55	9,276
DECEMBER 2001	27,968 **	59 **	27,909 **	10,522 **	59 **	10,463 **	9,187 **	56 **	9,131 **
DEPARTMENT OF THE TREASURY									
JANUARY 2002	156,660	3,418	153,242	155,107	3,415	151,692	23,100	1,214	21,886
DECEMBER 2001	148,198	3,480	144,718	146,652	3,477	143,175	23,220	1,242	21,978
DEPARTMENT OF DEFENSE									
JANUARY 2002	667,693	150,301	517,392	614,078	144,728	469,350	63,193	4,659	58,534
DECEMBER 2001	669,902	151,339	518,563	616,217	145,815	470,402	63,349	4,710	58,639
DEPARTMENT OF THE ARMY									
JANUARY 2002	229,556	48,511	181,045	206,954	46,412	160,542	19,025	1,554	17,471
DECEMBER 2001	229,735	48,696	181,039	207,001	46,590	160,411	19,129	1,566	17,563
DEPARTMENT OF THE NAVY									
JANUARY 2002	183,081	43,025	140,056	174,685	41,692	132,993	24,837	1,550	23,287
DECEMBER 2001	183,425	43,023	140,402	175,086	41,746	133,340	24,951	1,582	23,369

*PRELIMINARY OR PREVIOUS MONTH'S EMPLOYMENT TOTALS (OR PORTIONS THEREOF) WERE USED FOR CURRENT MONTH. **REVISED.

A/ FEDERAL CIVILIAN EMPLOYEES WHOSE PAY RATES ARE SET BY WAGE BOARDS OR SIMILAR ADMINISTRATIVE AUTHORITY SERVING THE SAME PURPOSE AND ADJUSTED PERIODICALLY IN ACCORDANCE WITH LOCALLY PREVAILING RATES.

B/ INCLUDES GENERAL SCHEDULE, SEVERAL POSTAL PAY PLANS OF THE U.S. POSTAL SERVICE, AND OTHER ADMINISTRATIVELY DETERMINED PAY PLANS.

TABLE 14 -- FEDERAL CIVILIAN EMPLOYMENT BY BRANCH, SELECTED AGENCY, PAY SYSTEM AND AREA, DECEMBER 2001 AND JANUARY 2002 - CONTINUED

AGENCY	ALL AREAS			UNITED STATES			WASHINGTON, DC-MD-VA-WV METROPOLITAN STATISTICAL AREA		
	TOTAL*	WAGE SYSTEMS A/	OTHER B/	TOTAL*	WAGE SYSTEMS A/	OTHER B/	TOTAL*	WAGE SYSTEMS A/	OTHER B/
DEPARTMENT OF THE AIR FORCE									
JANUARY 2002	151,664	45,637	106,027	145,038	45,042	99,996	5,061	765	4,296
DECEMBER 2001	152,655	46,380	106,275	146,022	45,782	100,240	5,058	767	4,291
DEFENSE LOGISTICS AGENCY									
JANUARY 2002	23,513	6,201	17,312	22,848	6,074	16,774	1,840	18	1,822
DECEMBER 2001	23,588	6,249	17,339	22,927	6,123	16,804	1,836	18	1,818
OTHER DEFENSE ACTIVITIES (EXCLUDING DEFENSE LOGISTICS AGENCY)									
JANUARY 2002	79,879	6,927	72,952	64,553	5,508	59,045	12,430	772	11,658
DECEMBER 2001	80,499	6,991	73,508	65,181	5,574	59,607	12,375	777	11,598
DEPARTMENT OF JUSTICE									
JANUARY 2002	128,707	5,491	123,216	126,099	5,465	120,634	21,891	321	21,570
DECEMBER 2001	128,743	5,489	123,254	126,157	5,463	120,694	21,851	323	21,528
DEPARTMENT OF THE INTERIOR									
JANUARY 2002	69,067	8,260	60,807	68,693	8,184	60,509	7,915	782	7,133
DECEMBER 2001	69,837	8,532	61,305	69,468	8,458	61,010	7,991	818	7,173
DEPARTMENT OF AGRICULTURE									
JANUARY 2002	100,120 *	2,688 *	97,432 *	98,825 *	2,671 *	96,154 *	11,507 *	282 *	11,225 *
DECEMBER 2001	100,120 *	2,688 *	97,432 *	98,825 *	2,671 *	96,154 *	11,507 *	282 *	11,225 *
DEPARTMENT OF COMMERCE									
JANUARY 2002	37,755	798	36,957	37,007	798	36,209	20,386	298	20,088
DECEMBER 2001	38,118	800	37,318	37,375	800	36,575	20,382	297	20,085
DEPARTMENT OF LABOR									
JANUARY 2002	16,357	17	16,340	16,309	17	16,292	5,527	13	5,514
DECEMBER 2001	16,462	17	16,445	16,413	17	16,396	5,568	13	5,555
DEPARTMENT OF HEALTH AND HUMAN SERVICES									
JANUARY 2002	64,501	2,396	62,105	64,248	2,394	61,854	29,069	616	28,453
DECEMBER 2001	65,368	2,412	62,956	65,099	2,410	62,689	29,285	619	28,666
DEPARTMENT OF HOUSING AND URBAN DEVELOPMENT									
JANUARY 2002	10,097	6	10,091	10,003	6	9,997	3,119	6	3,113
DECEMBER 2001	10,163	6	10,157	10,069	6	10,063	3,144	6	3,138
DEPARTMENT OF TRANSPORTATION									
JANUARY 2002	66,227	2,059	64,168	65,716	2,025	63,691	10,879	14	10,865
DECEMBER 2001	66,289	2,062	64,227	65,775	2,028	63,747	10,890	14	10,876
DEPARTMENT OF ENERGY									
JANUARY 2002	15,853	1,350	14,503	15,843	1,350	14,493	5,256	50	5,206
DECEMBER 2001	16,178	1,371	14,807	16,168	1,371	14,797	5,384	53	5,331
DEPARTMENT OF EDUCATION									
JANUARY 2002	4,626	7	4,619	4,620	7	4,613	3,253	7	3,246
DECEMBER 2001	4,684	7	4,677	4,678	7	4,671	3,310	7	3,303
DEPARTMENT OF VETERANS AFFAIRS									
JANUARY 2002	223,786	28,800	194,986	220,502	28,471	192,031	6,798	546	6,252
DECEMBER 2001	224,523	29,035	195,488	221,224	28,702	192,522	6,832	552	6,280

*PRELIMINARY OR PREVIOUS MONTH'S EMPLOYMENT TOTALS (OR PORTIONS THEREOF) WERE USED FOR CURRENT MONTH. **REVISED.

A/ FEDERAL CIVILIAN EMPLOYEES WHOSE PAY RATES ARE SET BY WAGE BOARDS OR SIMILAR ADMINISTRATIVE AUTHORITY SERVING THE SAME PURPOSE AND ADJUSTED PERIODICALLY IN ACCORDANCE WITH LOCALLY PREVAILING RATES.

B/ INCLUDES GENERAL SCHEDULE, SEVERAL POSTAL PAY PLANS OF THE U.S. POSTAL SERVICE, AND OTHER ADMINISTRATIVELY DETERMINED PAY PLANS.

TABLE 14 -- FEDERAL CIVILIAN EMPLOYMENT BY BRANCH, SELECTED AGENCY, PAY SYSTEM AND AREA, DECEMBER 2001 AND JANUARY 2002 - CONTINUED

AGENCY	ALL AREAS			UNITED STATES			WASHINGTON, DC-MD-VA-WV METROPOLITAN STATISTICAL AREA		
	TOTAL*	WAGE SYSTEMS A/	OTHER B/	TOTAL*	WAGE SYSTEMS A/	OTHER B/	TOTAL*	WAGE SYSTEMS A/	OTHER B/
INDEPENDENT AGENCIES									
JANUARY 2002	1,024,359 *	9,031 *	1,015,328 *	1,017,255 *	9,022 *	1,008,233 *	71,483 *	1,946 *	69,537 *
DECEMBER 2001	1,037,706 **	9,135 **	1,028,571 **	1,030,128 **	9,126 **	1,021,002 **	72,134 **	1,960 **	70,174 **
FEDERAL RESERVE BOARD OF GOVERNORS									
JANUARY 2002	1,679	91	1,588	1,679	91	1,588	1,679	91	1,588
DECEMBER 2001	1,693 **	92 **	1,601 **	1,693 **	92 **	1,601 **	1,693 **	92 **	1,601 **
ENVIRONMENTAL PROTECTION AGENCY									
JANUARY 2002	17,905	15	17,890	17,855	15	17,840	6,046	4	6,042
DECEMBER 2001	17,998	15	17,983	17,949	15	17,934	6,097	4	6,093
EQUAL EMPLOYMENT OPPORTUNITY COMMISSION									
JANUARY 2002	2,863	...	2,863	2,851	...	2,851	689	...	689
DECEMBER 2001	2,878	...	2,878	2,866	...	2,866	691	...	691
FEDERAL COMMUNICATIONS COMMISSION									
JANUARY 2002	2,012	9	2,003	2,010	9	2,001	1,685	7	1,678
DECEMBER 2001	2,023	9	2,014	2,021	9	2,012	1,692	7	1,685
FEDERAL DEPOSIT INSURANCE CORPORATION									
JANUARY 2002	6,283	30	6,253	6,273	30	6,243	2,337	30	2,307
DECEMBER 2001	6,324	30	6,294	6,315	30	6,285	2,365	30	2,335
FEDERAL EMERGENCY MANAGEMENT AGENCY									
JANUARY 2002	4,899	152	4,747	4,750	152	4,598	2,261	118	2,143
DECEMBER 2001	5,507	154	5,353	5,173	154	5,019	2,333	120	2,213
GENERAL SERVICES ADMINISTRATION									
JANUARY 2002	13,780	1,534	12,246	13,690	1,525	12,165	4,753	434	4,319
DECEMBER 2001	13,875	1,587	12,288	13,784	1,578	12,206	4,770	439	4,331
NATIONAL AERONAUTICS AND SPACE ADMINISTRATION									
JANUARY 2002	18,826	60	18,766	18,807	60	18,747	4,071	43	4,028
DECEMBER 2001	18,850	66	18,784	18,830	66	18,764	4,087	44	4,043
NATIONAL ARCHIVES AND RECORDS ADMINISTRATION									
JANUARY 2002	2,940	16	2,924	2,940	16	2,924	1,244	15	1,229
DECEMBER 2001	2,922	16	2,906	2,922	16	2,906	1,243	15	1,228
NATIONAL LABOR RELATIONS BOARD									
JANUARY 2002	2,045	5	2,040	2,024	5	2,019	570	5	565
DECEMBER 2001	2,057	4	2,053	2,035	4	2,031	575	4	571
NUCLEAR REGULATORY COMMISSION									
JANUARY 2002	2,861	7	2,854	2,861	7	2,854	1,970	7	1,963
DECEMBER 2001	2,888	7	2,881	2,888	7	2,881	1,983	7	1,976
OFFICE OF PERSONNEL MANAGEMENT									
JANUARY 2002	3,313	27	3,286	3,297	27	3,270	1,631	14	1,617
DECEMBER 2001	3,306	27	3,279	3,290	27	3,263	1,630	14	1,616
PANAMA CANAL COMMISSION									
JANUARY 2002	5	...	5	4	...	4	4	...	4
DECEMBER 2001	5	...	5	4	...	4	4	...	4

*PRELIMINARY OR PREVIOUS MONTH'S EMPLOYMENT TOTALS (OR PORTIONS THEREOF) WERE USED FOR CURRENT MONTH. **REVISED.

A/ FEDERAL CIVILIAN EMPLOYEES WHOSE PAY RATES ARE SET BY WAGE BOARDS OR SIMILAR ADMINISTRATIVE AUTHORITY SERVING THE SAME PURPOSE AND ADJUSTED PERIODICALLY IN ACCORDANCE WITH LOCALLY PREVAILING RATES.

B/ INCLUDES GENERAL SCHEDULE, SEVERAL POSTAL PAY PLANS OF THE U.S. POSTAL SERVICE, AND OTHER ADMINISTRATIVELY DETERMINED PAY PLANS.

TABLE 14 -- FEDERAL CIVILIAN EMPLOYMENT BY BRANCH, SELECTED AGENCY, PAY SYSTEM AND AREA, DECEMBER 2001 AND JANUARY 2002 - CONTINUED

AGENCY	ALL AREAS			UNITED STATES			WASHINGTON, DC-MD-VA-WV METROPOLITAN STATISTICAL AREA		
	TOTAL*	WAGE SYSTEMS A/	OTHER B/	TOTAL*	WAGE SYSTEMS A/	OTHER B/	TOTAL*	WAGE SYSTEMS A/	OTHER B/
RAILROAD RETIREMENT BOARD									
JANUARY 2002	1,168	10	1,158	1,168	10	1,158	4	...	4
DECEMBER 2001	1,177	10	1,167	1,177	10	1,167	4	...	4
SECURITIES AND EXCHANGE COMMISSION									
JANUARY 2002	3,081	12	3,069	3,081	12	3,069	1,863	12	1,851
DECEMBER 2001	3,077	12	3,065	3,077	12	3,065	1,865	12	1,853
SMALL BUSINESS ADMINISTRATION									
JANUARY 2002	4,094	5	4,089	4,026	5	4,021	830	5	825
DECEMBER 2001	4,271	5	4,266	4,187	5	4,182	834	5	829
SMITHSONIAN INSTITUTION									
JANUARY 2002	4,961	862	4,099	4,934	862	4,072	4,516	805	3,711
DECEMBER 2001	4,941	861	4,080	4,914	861	4,053	4,509	806	3,703
SOCIAL SECURITY ADMINISTRATION									
JANUARY 2002	64,565	374	64,191	64,070	374	63,696	1,737	16	1,721
DECEMBER 2001	64,687	379	64,308	64,187	379	63,808	1,747	16	1,731
TENNESSEE VALLEY AUTHORITY									
JANUARY 2002	13,481	5,337	8,144	13,481	5,337	8,144	5	...	5
DECEMBER 2001	13,514	5,371	8,143	13,514	5,371	8,143	4	...	4
BROADCASTING BOARD OF GOVERNORS									
JANUARY 2002	2,392	130	2,262	1,823	130	1,693	1,586	118	1,468
DECEMBER 2001	2,384	129	2,255	1,815	129	1,686	1,577	117	1,460
AGENCY FOR INTERNATIONAL DEVELOPMENT									
JANUARY 2002	2,272	...	2,272	1,453	...	1,453	1,452	...	1,452
DECEMBER 2001	2,329	...	2,329	1,462	...	1,462	1,461	...	1,461
U.S. POSTAL SERVICE									
JANUARY 2002	834,558	...	834,558	830,589	...	830,589	20,417	...	20,417
DECEMBER 2001	846,533	...	846,533	842,347	...	842,347	20,809	...	20,809

43

*PRELIMINARY OR PREVIOUS MONTH'S EMPLOYMENT TOTALS (OR PORTIONS THEREOF) WERE USED FOR CURRENT MONTH. **REVISED.

A/ FEDERAL CIVILIAN EMPLOYEES WHOSE PAY RATES ARE SET BY WAGE BOARDS OR SIMILAR ADMINISTRATIVE AUTHORITY SERVING THE SAME PURPOSE AND ADJUSTED PERIODICALLY IN ACCORDANCE WITH LOCALLY PREVAILING RATES.

B/ INCLUDES GENERAL SCHEDULE, SEVERAL POSTAL PAY PLANS OF THE U.S. POSTAL SERVICE, AND OTHER ADMINISTRATIVELY DETERMINED PAY PLANS.



TABLE 15 -- EMPLOYMENT AND PAYROLL (IN THOUSANDS OF DOLLARS) OF SELECTED SUBORGANIZATIONS WITHIN THE EXECUTIVE DEPARTMENTS, JANUARY 2002

AGENCY	ALL AREAS		UNITED STATES		WASHINGTON, DC-MD-VA-WV METROPOLITAN STATISTICAL AREA		OVERSEAS	
	EMPLOYMENT*	PAYROLL (\$000)*	EMPLOYMENT*	PAYROLL (\$000)*	EMPLOYMENT*	PAYROLL (\$000)*	EMPLOYMENT*	PAYROLL (\$000)*
EXECUTIVE DEPARTMENTS	1,589,741 *	6,919,005 *	1,507,722 *	6,628,910 *	221,224 *	1,175,055 *	82,019 *	290,095 *
DEPARTMENT OF STATE	28,292	150,693	10,672	56,463	9,331	47,758	17,620	94,230
DEPARTMENT OF THE TREASURY	156,660	653,550	155,107	646,254	23,100	132,990	1,553	7,296
U.S. CUSTOMS SERVICE	20,755	110,603	19,948	106,026	2,444	14,031	807	4,577
INTERNAL REVENUE SERVICE	108,526	394,830	107,917	392,959	8,974	51,151	609	1,871
BUREAU OF ENGRAVING AND PRINTING	2,542	12,108	2,542	12,108	1,904	9,061
U.S. MINT	2,455	10,073	2,455	10,073	570	2,990
FEDERAL LAW ENFORCEMENT TRAINING CENTER	699	3,504	698	3,497	12	77	1	7
BUREAU OF ALCOHOL, TOBACCO AND FIREARMS	5,053	27,590	5,007	27,290	1,347	7,314	46	300
DEPARTMENT OF DEFENSE	667,693	2,397,698	614,078	2,250,859	63,193	238,418	53,615	146,839
DEFENSE, MILITARY FUNCTION TOTAL	643,552	2,332,347	590,012	2,185,605	62,490	236,624	53,540	146,742
DEFENSE, CIVIL FUNCTION TOTAL	24,141	65,351	24,066	65,254	703	1,794	75	97
DEPARTMENT OF THE ARMY	229,556	633,270	206,954	568,671	19,025	40,843	22,602	64,599
DEPARTMENT OF THE ARMY, MILITARY FUNCTION TOTAL	205,416	567,920	182,889	503,418	18,322	39,049	22,527	64,502
DEPARTMENT OF THE ARMY, CIVIL FUNCTION TOTAL	24,140	65,350	24,065	65,253	703	1,794	75	97
CORP OF ENGINEERS	24,122	65,304	24,047	65,207	685	1,748	75	97
CEMETERIAL EXPENSES	18	46	18	46	18	46
DEPARTMENT OF THE NAVY	183,081	741,174	174,685	707,078	24,837	100,567	8,396	34,096
DEPARTMENT OF THE AIR FORCE	151,664	613,351	145,038	586,527	5,061	20,477	6,626	26,824
DEFENSE LOGISTICS AGENCY	23,513	96,919	22,848	94,223	1,840	9,204	665	2,696
OTHER DEFENSE ACTIVITIES (EXCLUDING DEFENSE LOGISTICS AGENCY)	79,879	312,984	64,553	294,360	12,430	67,327	15,326	18,624
DEFENSE CONTRACT AUDIT AGENCY	4,020	22,777	3,973	22,652	555	2,015	47	125
DEFENSE CONTRACT MANAGEMENT AGENCY	12,151	56,504	11,731	54,758	591	3,444	420	1,746
DEPARTMENT OF DEFENSE EDUCATION ACTIVITY	15,731	36,304	4,605	30,167	671	1,623	11,126	6,137
DEFENSE COMMISSARY AGENCY	16,777	42,549	13,589	33,444	1,193	1,651	3,188	9,105
DEFENSE FINANCE AND ACCOUNTING SERVICE	15,159	69,360	14,762	68,310	413	2,863	397	1,050
DEPARTMENT OF JUSTICE	128,707	651,269	126,099	637,700	21,891	138,295	2,608	13,569
OFFICES, BOARDS AND DIVISIONS	20,121	115,384	19,925	114,396	7,941	46,633	196	988
BUREAU OF PRISONS/FEDERAL PRISON SYSTEM	34,186	137,777	33,901	136,789	1,206	6,300	285	988
IMMIGRATION AND NATURALIZATION SERVICE	34,101	156,388	33,204	152,257	1,999	11,017	897	4,131
DRUG ENFORCEMENT ADMINISTRATION	8,699	48,766	7,991	44,555	1,916	10,908	708	4,211
U.S. MARSHALS SERVICE	4,136	22,649	4,071	22,336	755	4,176	65	313
DEPARTMENT OF THE INTERIOR	69,067	276,402	68,693	275,140	7,915	40,149	374	1,262
BUREAU OF LAND MANAGEMENT	10,063	40,881	10,062	40,874	478	2,626	1	7
INDIAN AFFAIRS	10,354	35,299	10,354	35,299	288	1,576
BUREAU OF RECLAMATION	5,683	24,648	5,682	24,640	86	488	1	8
GEOLOGICAL SURVEY	9,932	43,411	9,844	43,094	1,779	9,166	88	317
NATIONAL PARK SERVICE	19,046	70,046	18,852	69,498	2,865	12,897	194	548
U.S. FISH AND WILDLIFE SERVICE	8,886	35,745	8,826	35,548	754	3,814	60	197
OFFICE OF SURFACE MINING, RECLAMATION AND ENFORCEMENT	623	3,320	622	3,310	138	800	1	10
DEPARTMENT OF AGRICULTURE	100,120 *	560,649 *	98,825 *	554,436 *	11,507 *	88,574 *	1,295 *	6,213 *
AGRICULTURAL MARKETING SERVICE	5,093 *	18,124 *	5,091 *	18,111 *	619 *	4,504 *	2 *	13 *
AGRICULTURAL RESEARCH SERVICE	8,739 *	48,474 *	8,677 *	48,243 *	2,131 *	13,563 *	62 *	231 *
RURAL HOUSING SERVICE	6,469 *	35,772 *	6,338 *	35,066 *	347 *	2,629 *	131 *	706 *
FOREST SERVICE	33,620 *	174,612 *	33,512 *	174,058 *	846 *	7,633 *	108 *	554 *
NATURAL RESOURCES CONSERVATION SERVICE	11,722 *	68,727 *	11,625 *	68,142 *	468 *	4,027 *	97 *	585 *
ANIMAL AND PLANT HEALTH INSPECTION SERVICE	8,070 *	44,194 *	7,558 *	42,197 *	1,016 *	7,560 *	512 *	1,997 *
FOOD SAFETY AND INSPECTION SERVICE	10,141 *	60,041 *	10,076 *	59,624 *	717 *	5,601 *	65 *	417 *
DEPARTMENT OF COMMERCE	37,755	178,246	37,007	174,877	20,386	110,626	748	3,369
NATIONAL OCEANIC AND ATMOSPHERIC ADMINISTRATION	12,237	64,746	12,164	64,376	3,266	18,973	73	370
NATIONAL INSTITUTE OF STANDARDS AND TECHNOLOGY	3,078	17,125	3,078	17,125	2,692	14,948
BUREAU OF THE CENSUS	10,823	32,750	10,813	32,723	4,269	20,270	10	27
CENSUS ENUMERATORS

*PRELIMINARY OR PREVIOUS MONTH'S EMPLOYMENT OR PAYROLL TOTALS (OR PORTIONS THEREOF) WERE USED FOR CURRENT MONTH.

TABLE 15 -- EMPLOYMENT AND PAYROLL (IN THOUSANDS OF DOLLARS) OF SELECTED SUBORGANIZATIONS WITHIN THE EXECUTIVE DEPARTMENTS, JANUARY 2002 - CONTINUED

AGENCY	ALL AREAS		UNITED STATES		WASHINGTON, DC-MD-VA-WV METROPOLITAN STATISTICAL AREA		OVERSEAS	
	EMPLOYMENT*	PAYROLL (\$000)*	EMPLOYMENT*	PAYROLL (\$000)*	EMPLOYMENT*	PAYROLL (\$000)*	EMPLOYMENT*	PAYROLL (\$000)*
PATENT AND TRADEMARK OFFICE	6,590	37,197	6,590	37,197	6,580	37,159
DEPARTMENT OF LABOR	16,357	80,483	16,309	80,288	5,527	29,705	48	195
EMPLOYMENT AND TRAINING ADMINISTRATION	1,350	7,356	1,348	7,346	573	3,212	2	10
MINE SAFETY AND HEALTH ADMINISTRATION	2,215	10,866	2,210	10,847	234	1,413	5	19
OCCUPATIONAL SAFETY AND HEALTH ADMINISTRATION	2,243	11,648	2,236	11,616	396	2,285	7	32
EMPLOYMENT STANDARDS ADMINISTRATION	4,092	18,720	4,060	18,593	721	3,678	32	127
DEPARTMENT OF HEALTH AND HUMAN SERVICES	64,501	324,809	64,248	323,275	29,069	160,206	253	1,534
OFFICE OF THE SECRETARY OF HEALTH AND HUMAN SERVICES	3,361	18,494	3,344	18,393	1,571	9,284	17	101
SUBSTANCE ABUSE AND MENTAL HEALTH SERVICES ADMINISTRATION	605	3,738	604	3,730	603	3,723	1	8
HEALTH RESOURCES AND SERVICES ADMINISTRATION	2,102	12,094	2,090	12,008	1,406	8,101	12	86
FOOD AND DRUG ADMINISTRATION	9,399	52,228	9,325	51,915	6,194	36,913	74	313
INDIAN HEALTH SERVICE	15,049	60,106	15,049	60,106	291	1,692
NATIONAL INSTITUTES OF HEALTH	17,596	91,902	17,592	91,868	16,290	85,563	4	34
CENTERS FOR DISEASE CONTROL AND PREVENTION	8,325	41,999	8,189	41,046	571	3,107	136	953
CENTERS FOR MEDICARE & MEDICAID SERVICES	4,541	25,012	4,536	24,991	137	741	5	21
ADMINISTRATION FOR CHILDREN AND FAMILIES	1,477	8,577	1,473	8,559	696	4,242	4	18
DEPARTMENT OF HOUSING AND URBAN DEVELOPMENT	10,097	54,754	10,003	54,288	3,119	18,732	94	466
DEPARTMENT OF TRANSPORTATION	66,227	464,539	65,716	461,302	10,879	70,707	511	3,237
U.S. COAST GUARD	6,069	27,283	5,999	27,082	1,272	6,388	70	201
FEDERAL AVIATION ADMINISTRATION	50,979	386,082	50,556	383,144	5,296	39,044	423	2,938
FEDERAL HIGHWAY ADMINISTRATION	2,863	15,866	2,849	15,789	1,038	6,019	14	77
MARITIME ADMINISTRATION	869	4,935	869	4,935	344	2,104
DEPARTMENT OF ENERGY	15,853	106,768	15,843	106,695	5,256	41,709	10	73
DEPARTMENT OF EDUCATION	4,626	25,784	4,620	25,759	3,253	18,844	6	25
DEPARTMENT OF VETERANS AFFAIRS	223,786	993,361	220,502	981,574	6,798	38,342	3,284	11,787

*PRELIMINARY OR PREVIOUS MONTH'S EMPLOYMENT OR PAYROLL TOTALS (OR PORTIONS THEREOF) WERE USED FOR CURRENT MONTH.



TABLE 16 -- TREND OF FEDERAL CIVILIAN ACCESSIONS AND SEPARATIONS BY BRANCH AND AREA TO JANUARY 2002

MONTH AND YEAR	ALL AREAS		U.S. TOTAL		WASHINGTON, DC-MD-VA-WV METROPOLITAN STATISTICAL AREA		OUTSIDE WASHINGTON, DC-MD-VA-WV METROPOLITAN STATISTICAL AREA		OVERSEAS TOTAL		U.S. TERRITORIES		FOREIGN COUNTRIES	
	NUMBER	RATE	NUMBER	RATE	NUMBER	RATE	NUMBER	RATE	NUMBER	RATE	NUMBER	RATE	NUMBER	RATE
TOTAL, ALL AGENCIES A/ TOTAL ACCESSIONS A/														
JANUARY 2001	56,792 **	2.13	55,618 **	2.16	3,529 **	1.12	52,089 **	2.30	1,174 **	1.32	294 **	1.68	880 **	1.23
FEBRUARY 2001	34,445 **	1.30	33,630 **	1.32	2,437 **	0.80	31,193 **	1.39	815 **	0.92	140 **	0.82	675 **	0.94
MARCH 2001	29,654 **	1.12	28,626 **	1.12	2,203 **	0.73	26,423 **	1.17	1,028 **	1.15	174 **	1.01	854 **	1.19
APRIL 2001	30,418 **	1.15	29,415 **	1.15	1,978 **	0.65	27,437 **	1.22	1,003 **	1.13	208 **	1.21	795 **	1.11
MAY 2001	33,097 **	1.25	31,877 **	1.24	2,593 **	0.85	29,284 **	1.30	1,220 **	1.37	190 **	1.11	1,030 **	1.43
JUNE 2001	69,064 **	2.60	64,721 **	2.51	7,909 **	2.59	56,812 **	2.50	4,343 **	5.00	364 **	2.11	3,979 **	5.72
JULY 2001	46,102 **	1.72	42,943 **	1.66	4,143 **	1.34	38,800 **	1.70	3,159 **	3.73	230 **	1.32	2,929 **	4.34
AUGUST 2001	37,635 **	1.41	29,355 **	1.13	2,871 **	0.93	26,484 **	1.16	8,280 **	9.58	360 **	2.07	7,920 **	11.47
SEPTEMBER 2001	30,530 **	1.15	29,003 **	1.13	3,234 **	1.05	25,769 **	1.14	1,527 **	1.72	233 **	1.33	1,294 **	1.82
OCTOBER 2001	29,196 **	1.10	27,794 **	1.08	2,565 **	0.84	25,229 **	1.12	1,402 **	1.57	332 **	1.89	1,070 **	1.49
NOVEMBER 2001	31,947 **	1.21	30,569 **	1.19	2,884 **	0.94	27,685 **	1.23	1,378 **	1.54	225 **	1.28	1,153 **	1.60
DECEMBER 2001	59,339 **	2.25	57,999 **	2.27	4,320 **	1.41	53,679 **	2.39	1,340 **	1.50	337 **	1.92	1,003 **	1.39
JANUARY 2002*	46,093 *	1.75	44,403 *	1.74	3,012 *	0.98	41,391 *	1.85	1,690 *	1.89	319 *	1.83	1,371 *	1.91
CALENDAR YEAR 2002 TOTAL TO DATE*	46,093	1.75	44,403	1.75	3,012	0.98	41,391	1.85	1,690	1.90	319	1.85	1,371	1.91
AVERAGE EMPLOYMENT*	2,628,841		2,539,701		306,355		2,233,346		89,140		17,251		71,889	
FISCAL YEAR 2002 TOTAL TO DATE*	166,575	6.31	160,765	6.30	12,781	4.17	147,984	6.59	5,810	6.50	1,213	6.93	4,597	6.39
AVERAGE EMPLOYMENT*	2,641,381		2,551,933		306,667		2,245,267		89,447		17,514		71,934	
NEW HIRES A/														
JANUARY 2001	44,748 **	1.68	43,789 **	1.70	2,938 **	0.93	40,851 **	1.81	959 **	1.08	273 **	1.56	686 **	0.96
FEBRUARY 2001	23,670 **	0.90	23,073 **	0.90	1,900 **	0.63	21,173 **	0.94	597 **	0.67	127 **	0.74	470 **	0.66
MARCH 2001	23,979 **	0.91	23,181 **	0.91	1,702 **	0.56	21,479 **	0.95	798 **	0.90	154 **	0.90	644 **	0.90
APRIL 2001	25,873 **	0.98	25,104 **	0.98	1,509 **	0.50	23,595 **	1.05	769 **	0.86	193 **	1.13	576 **	0.80
MAY 2001	29,347 **	1.11	28,542 **	1.11	2,064 **	0.68	26,478 **	1.17	805 **	0.90	170 **	0.99	635 **	0.88
JUNE 2001	64,163 **	2.41	60,110 **	2.33	7,136 **	2.34	52,974 **	2.33	4,053 **	4.67	329 **	1.91	3,724 **	5.36
JULY 2001	42,227 **	1.58	39,365 **	1.52	3,549 **	1.15	35,816 **	1.57	2,862 **	3.38	207 **	1.19	2,655 **	3.94
AUGUST 2001	26,403 **	0.99	25,147 **	0.97	2,338 **	0.76	22,809 **	1.00	1,256 **	1.45	343 **	1.97	913 **	1.32
SEPTEMBER 2001	26,669 **	1.00	25,592 **	0.99	2,674 **	0.87	22,918 **	1.01	1,077 **	1.22	217 **	1.24	860 **	1.21
OCTOBER 2001	24,278 **	0.91	23,219 **	0.91	2,047 **	0.67	21,172 **	0.94	1,059 **	1.18	304 **	1.73	755 **	1.05
NOVEMBER 2001	26,736 **	1.01	25,638 **	1.00	2,166 **	0.71	23,472 **	1.04	1,098 **	1.23	208 **	1.18	890 **	1.24
DECEMBER 2001	53,548 **	2.03	52,473 **	2.05	3,502 **	1.14	48,971 **	2.18	1,075 **	1.20	321 **	1.83	754 **	1.05
JANUARY 2002*	35,116 *	1.33	33,953 *	1.33	2,480 *	0.81	31,473 *	1.41	1,163 *	1.30	294 *	1.68	869 *	1.21
CALENDAR YEAR 2002 TOTAL TO DATE*	35,116	1.34	33,953	1.34	2,480	0.81	31,473	1.41	1,163	1.30	294	1.70	869	1.21
AVERAGE EMPLOYMENT*	2,628,841		2,539,701		306,355		2,233,346		89,140		17,251		71,889	
FISCAL YEAR 2002 TOTAL TO DATE*	139,678	5.29	135,283	5.30	10,195	3.32	125,088	5.57	4,395	4.91	1,127	6.43	3,268	4.54
AVERAGE EMPLOYMENT*	2,641,381		2,551,933		306,667		2,245,267		89,447		17,514		71,934	

*PRELIMINARY OR PREVIOUS MONTH'S TURNOVER TOTALS (OR PORTIONS THEREOF) WERE USED FOR CURRENT MONTH. **REVISED.

A/ EXCLUDES CONGRESS AND JUDICIAL BRANCH FOR WHICH TURNOVER DATA ARE NOT REPORTED. AVERAGE EMPLOYMENT IS ADJUSTED TO EXCLUDE CONGRESS AND THE JUDICIAL BRANCH IN CALCULATING TURNOVER RATES. TURNOVER DATA REFLECT EMPLOYEES IN ALL WORK SCHEDULES (FULL-TIME, PART-TIME, AND INTERMITTENT) AND ALL TENURES (PERMANENT AND TEMPORARY AND INDEFINITE APPOINTMENTS). IN THE U.S. POSTAL SERVICE, TURNOVER DATA INCLUDE ALL CATEGORIES OF POSTAL EMPLOYMENT, BOTH CAREER AND NON-CAREER; NON-CAREER TYPES INCLUDE TEMPORARIES, CASUALS, AND REPLACEMENTS FOR EMPLOYEES ON LEAVE.

TABLE 16 -- TREND OF FEDERAL CIVILIAN ACCESSIONS AND SEPARATIONS BY BRANCH AND AREA TO JANUARY 2002

MONTH AND YEAR	ALL AREAS		U.S. TOTAL		WASHINGTON, DC-MD-VA-WV METROPOLITAN STATISTICAL AREA		OUTSIDE WASHINGTON, DC-MD-VA-WV METROPOLITAN STATISTICAL AREA		OVERSEAS TOTAL		U.S. TERRITORIES		FOREIGN COUNTRIES	
	NUMBER	RATE	NUMBER	RATE	NUMBER	RATE	NUMBER	RATE	NUMBER	RATE	NUMBER	RATE	NUMBER	RATE
TOTAL, ALL AGENCIES A/ TOTAL SEPARATIONS A/														
JANUARY 2001	54,231 **	2.04	52,951 **	2.06	6,760 **	2.15	46,191 **	2.04	1,280 **	1.44	310 **	1.77	970 **	1.36
FEBRUARY 2001	26,016 **	0.98	24,957 **	0.98	2,897 **	0.95	22,060 **	0.98	1,059 **	1.19	137 **	0.80	922 **	1.29
MARCH 2001	26,947 **	1.02	25,824 **	1.01	2,521 **	0.83	23,303 **	1.03	1,123 **	1.26	144 **	0.84	979 **	1.36
APRIL 2001	27,887 **	1.05	26,803 **	1.05	2,196 **	0.72	24,607 **	1.09	1,084 **	1.22	126 **	0.74	958 **	1.33
MAY 2001	30,414 **	1.15	29,135 **	1.14	2,194 **	0.72	26,941 **	1.19	1,279 **	1.44	171 **	1.00	1,108 **	1.54
JUNE 2001	57,796 **	2.17	48,678 **	1.89	3,522 **	1.15	45,156 **	1.99	9,118 **	10.50	216 **	1.25	8,902 **	12.80
JULY 2001	34,541 **	1.29	31,822 **	1.23	2,522 **	0.82	29,300 **	1.29	2,719 **	3.21	296 **	1.71	2,423 **	3.59
AUGUST 2001	45,843 **	1.71	38,900 **	1.50	5,048 **	1.63	33,852 **	1.49	6,943 **	8.03	185 **	1.06	6,758 **	9.79
SEPTEMBER 2001	39,342 **	1.48	36,329 **	1.41	3,556 **	1.16	32,773 **	1.44	3,013 **	3.40	157 **	0.90	2,856 **	4.02
OCTOBER 2001	36,745 **	1.38	34,269 **	1.34	2,958 **	0.97	31,311 **	1.39	2,476 **	2.77	213 **	1.21	2,263 **	3.15
NOVEMBER 2001	30,205 **	1.14	29,212 **	1.14	1,827 **	0.60	27,385 **	1.22	993 **	1.11	172 **	0.98	821 **	1.14
DECEMBER 2001	64,024 **	2.42	63,014 **	2.47	2,929 **	0.95	60,085 **	2.67	1,010 **	1.13	184 **	1.05	826 **	1.15
JANUARY 2002*	52,666 *	2.00	51,335 *	2.02	4,798 *	1.56	46,537 *	2.08	1,331 *	1.49	393 *	2.25	938 *	1.31
CALENDAR YEAR 2002 TOTAL TO DATE*	52,666	2.00	51,335	2.02	4,798	1.57	46,537	2.08	1,331	1.49	393	2.28	938	1.30
AVERAGE EMPLOYMENT*	2,628,841		2,539,701		306,355		2,233,346		89,140		17,251		71,889	
FISCAL YEAR 2002 TOTAL TO DATE*	183,640	6.95	177,830	6.97	12,512	4.08	165,318	7.36	5,810	6.50	962	5.49	4,848	6.74
AVERAGE EMPLOYMENT*	2,641,381		2,551,933		306,667		2,245,267		89,447		17,514		71,934	
QUITS A/														
JANUARY 2001	10,004 **	0.38	9,665 **	0.38	2,380 **	0.76	7,285 **	0.32	339 **	0.38	34 **	0.19	305 **	0.43
FEBRUARY 2001	8,161 **	0.31	7,834 **	0.31	902 **	0.30	6,932 **	0.31	327 **	0.37	29 **	0.17	298 **	0.42
MARCH 2001	8,564 **	0.32	8,209 **	0.32	763 **	0.25	7,446 **	0.33	355 **	0.40	37 **	0.22	318 **	0.44
APRIL 2001	8,438 **	0.32	8,124 **	0.32	662 **	0.22	7,462 **	0.33	314 **	0.35	24 **	0.14	290 **	0.40
MAY 2001	7,746 **	0.29	7,375 **	0.29	673 **	0.22	6,702 **	0.30	371 **	0.42	41 **	0.24	330 **	0.46
JUNE 2001	12,185 **	0.46	11,515 **	0.45	1,146 **	0.38	10,369 **	0.46	670 **	0.77	94 **	0.54	576 **	0.83
JULY 2001	7,602 **	0.28	6,943 **	0.27	832 **	0.27	6,111 **	0.27	659 **	0.78	67 **	0.39	592 **	0.88
AUGUST 2001	15,125 **	0.57	14,048 **	0.54	2,407 **	0.78	11,641 **	0.51	1,077 **	1.25	39 **	0.22	1,038 **	1.50
SEPTEMBER 2001	12,879 **	0.48	12,125 **	0.47	1,277 **	0.42	10,848 **	0.48	754 **	0.85	41 **	0.23	713 **	1.00
OCTOBER 2001	8,777 **	0.33	8,235 **	0.32	659 **	0.22	7,576 **	0.34	542 **	0.61	35 **	0.20	507 **	0.71
NOVEMBER 2001	7,577 **	0.29	7,342 **	0.29	475 **	0.16	6,867 **	0.30	235 **	0.26	36 **	0.21	199 **	0.28
DECEMBER 2001	9,434 **	0.36	9,126 **	0.36	776 **	0.25	8,350 **	0.37	308 **	0.34	44 **	0.25	264 **	0.37
JANUARY 2002*	6,328 *	0.24	6,075 *	0.24	892 *	0.29	5,183 *	0.23	253 *	0.28	27 *	0.15	226 *	0.31
CALENDAR YEAR 2002 TOTAL TO DATE*	6,328	0.24	6,075	0.24	892	0.29	5,183	0.23	253	0.28	27	0.16	226	0.31
AVERAGE EMPLOYMENT*	2,628,841		2,539,701		306,355		2,233,346		89,140		17,251		71,889	
FISCAL YEAR 2002 TOTAL TO DATE*	32,116	1.22	30,778	1.21	2,802	0.91	27,976	1.25	1,338	1.50	142	0.81	1,196	1.66
AVERAGE EMPLOYMENT*	2,641,381		2,551,933		306,667		2,245,267		89,447		17,514		71,934	

*PRELIMINARY OR PREVIOUS MONTH'S TURNOVER TOTALS (OR PORTIONS THEREOF) WERE USED FOR CURRENT MONTH. **REVISED.

A/ EXCLUDES CONGRESS AND JUDICIAL BRANCH FOR WHICH TURNOVER DATA ARE NOT REPORTED. AVERAGE EMPLOYMENT IS ADJUSTED TO EXCLUDE CONGRESS AND THE JUDICIAL BRANCH IN CALCULATING TURNOVER RATES. TURNOVER DATA REFLECT EMPLOYEES IN ALL WORK SCHEDULES (FULL-TIME, PART-TIME, AND INTERMITTENT) AND ALL TENURES (PERMANENT AND TEMPORARY AND INDEFINITE APPOINTMENTS). IN THE U.S. POSTAL SERVICE, TURNOVER DATA INCLUDE ALL CATEGORIES OF POSTAL EMPLOYMENT, BOTH CAREER AND NON-CAREER; NON-CAREER TYPES INCLUDE TEMPORARIES, CASUALS, AND REPLACEMENTS FOR EMPLOYEES ON LEAVE.

TABLE 16 -- TREND OF FEDERAL CIVILIAN ACCESSIONS AND SEPARATIONS BY BRANCH AND AREA TO JANUARY 2002

MONTH AND YEAR	ALL AREAS		U.S. TOTAL		WASHINGTON, DC-MD-VA-WV METROPOLITAN STATISTICAL AREA		OUTSIDE WASHINGTON, DC-MD-VA-WV METROPOLITAN STATISTICAL AREA		OVERSEAS TOTAL		U.S. TERRITORIES		FOREIGN COUNTRIES	
	NUMBER	RATE	NUMBER	RATE	NUMBER	RATE	NUMBER	RATE	NUMBER	RATE	NUMBER	RATE	NUMBER	RATE
EXECUTIVE BRANCH														
TOTAL ACCESSIONS														
JANUARY 2001	56,708 **	2.13	55,534 **	2.16	3,448 **	1.12	52,086 **	2.30	1,174 **	1.32	294 **	1.68	880 **	1.23
FEBRUARY 2001	34,391 **	1.31	33,576 **	1.32	2,391 **	0.82	31,185 **	1.39	815 **	0.92	140 **	0.82	675 **	0.94
MARCH 2001	29,601 **	1.12	28,573 **	1.12	2,151 **	0.74	26,422 **	1.17	1,028 **	1.15	174 **	1.01	854 **	1.19
APRIL 2001	30,362 **	1.15	29,359 **	1.15	1,923 **	0.66	27,436 **	1.22	1,003 **	1.13	208 **	1.21	795 **	1.11
MAY 2001	33,027 *	1.25	31,807 *	1.25	2,524 *	0.87	29,283 *	1.30	1,220 *	1.37	190 *	1.11	1,030 *	1.43
JUNE 2001	68,653 **	2.59	64,310 **	2.51	7,539 **	2.57	56,771 **	2.50	4,343 **	5.00	364 **	2.11	3,979 **	5.72
JULY 2001	46,002 **	1.73	42,843 **	1.66	4,046 **	1.37	38,797 **	1.70	3,159 **	3.73	230 **	1.32	2,929 **	4.35
AUGUST 2001	37,562 *	1.41	29,282 *	1.14	2,800 *	0.94	26,482 *	1.16	8,280 *	9.58	360 *	2.07	7,920 *	11.47
SEPTEMBER 2001	30,455 **	1.15	28,928 **	1.13	3,166 **	1.07	25,762 **	1.14	1,527 **	1.72	233 **	1.33	1,294 **	1.82
OCTOBER 2001	29,131 **	1.10	27,729 **	1.09	2,504 **	0.85	25,225 **	1.12	1,402 **	1.57	332 **	1.89	1,070 **	1.49
NOVEMBER 2001	31,877 **	1.21	30,499 **	1.20	2,816 **	0.96	27,683 **	1.23	1,378 **	1.54	225 **	1.28	1,153 **	1.60
DECEMBER 2001	59,274 **	2.25	57,934 **	2.28	4,257 **	1.44	53,677 **	2.39	1,340 **	1.50	337 **	1.92	1,003 **	1.39
JANUARY 2002*	46,014 *	1.76	44,324 *	1.75	2,938 *	1.00	41,386 *	1.85	1,690 *	1.89	319 *	1.83	1,371 *	1.91
CALENDAR YEAR 2002 TOTAL TO DATE*	46,014	1.76	44,324	1.75	2,938	1.00	41,386	1.85	1,690	1.90	319	1.85	1,371	1.91
AVERAGE EMPLOYMENT*	2,615,756		2,526,624		294,354		2,232,270		89,132		17,251		71,881	
FISCAL YEAR 2002 TOTAL TO DATE*	166,296	6.33	160,486	6.32	12,515	4.25	147,971	6.59	5,810	6.50	1,213	6.93	4,597	6.39
AVERAGE EMPLOYMENT*	2,628,259		2,538,820		294,645		2,244,175		89,440		17,514		71,926	
NEW HIRES														
JANUARY 2001	44,690 **	1.68	43,731 **	1.70	2,882 **	0.93	40,849 **	1.81	959 **	1.08	273 **	1.56	686 **	0.96
FEBRUARY 2001	23,625 **	0.90	23,028 **	0.91	1,860 **	0.64	21,168 **	0.94	597 **	0.67	127 **	0.74	470 **	0.66
MARCH 2001	23,945 **	0.91	23,147 **	0.91	1,668 **	0.57	21,479 **	0.95	798 **	0.90	154 **	0.90	644 **	0.90
APRIL 2001	25,826 **	0.98	25,057 **	0.98	1,463 **	0.50	23,594 **	1.05	769 **	0.86	193 **	1.13	576 **	0.80
MAY 2001	29,284 *	1.11	28,479 *	1.12	2,002 *	0.69	26,477 *	1.17	805 *	0.90	170 *	0.99	635 *	0.88
JUNE 2001	63,765 **	2.41	59,712 **	2.33	6,778 **	2.31	52,934 **	2.33	4,053 **	4.67	329 **	1.91	3,724 **	5.36
JULY 2001	42,138 **	1.58	39,276 **	1.53	3,463 **	1.17	35,813 **	1.57	2,862 **	3.38	207 **	1.19	2,655 **	3.94
AUGUST 2001	26,340 *	0.99	25,084 *	0.97	2,276 *	0.77	22,808 *	1.00	1,256 *	1.45	343 *	1.97	913 *	1.32
SEPTEMBER 2001	26,610 **	1.00	25,533 **	1.00	2,620 **	0.89	22,913 **	1.01	1,077 **	1.22	217 **	1.24	860 **	1.21
OCTOBER 2001	24,226 **	0.92	23,167 **	0.91	1,997 **	0.68	21,170 **	0.94	1,059 **	1.18	304 **	1.73	755 **	1.05
NOVEMBER 2001	26,683 **	1.01	25,585 **	1.00	2,114 **	0.72	23,471 **	1.04	1,098 **	1.23	208 **	1.18	890 **	1.24
DECEMBER 2001	53,494 **	2.03	52,419 **	2.06	3,449 **	1.17	48,970 **	2.18	1,075 **	1.20	321 **	1.83	754 **	1.05
JANUARY 2002*	35,045 *	1.34	33,882 *	1.34	2,414 *	0.82	31,468 *	1.41	1,163 *	1.30	294 *	1.68	869 *	1.21
CALENDAR YEAR 2002 TOTAL TO DATE*	35,045	1.34	33,882	1.34	2,414	0.82	31,468	1.41	1,163	1.30	294	1.70	869	1.21
AVERAGE EMPLOYMENT*	2,615,756		2,526,624		294,354		2,232,270		89,132		17,251		71,881	
FISCAL YEAR 2002 TOTAL TO DATE*	139,448	5.31	135,053	5.32	9,974	3.39	125,079	5.57	4,395	4.91	1,127	6.43	3,268	4.54
AVERAGE EMPLOYMENT*	2,628,259		2,538,820		294,645		2,244,175		89,440		17,514		71,926	

48

*PRELIMINARY OR PREVIOUS MONTH'S TURNOVER TOTALS (OR PORTIONS THEREOF) WERE USED FOR CURRENT MONTH.

**REVISED.

TABLE 16 -- TREND OF FEDERAL CIVILIAN ACCESSIONS AND SEPARATIONS BY BRANCH AND AREA TO JANUARY 2002

MONTH AND YEAR	ALL AREAS		U.S. TOTAL		WASHINGTON, DC-MD-VA-WV METROPOLITAN STATISTICAL AREA		OUTSIDE WASHINGTON, DC-MD-VA-WV METROPOLITAN STATISTICAL AREA		OVERSEAS TOTAL		U.S. TERRITORIES		FOREIGN COUNTRIES	
	NUMBER	RATE	NUMBER	RATE	NUMBER	RATE	NUMBER	RATE	NUMBER	RATE	NUMBER	RATE	NUMBER	RATE
EXECUTIVE BRANCH														
TOTAL SEPARATIONS														
JANUARY 2001	53,988 **	2.03	52,708 **	2.05	6,544 **	2.12	46,164 **	2.04	1,280 **	1.44	310 **	1.77	970 **	1.36
FEBRUARY 2001	25,923 **	0.99	24,864 **	0.98	2,807 **	0.96	22,057 **	0.98	1,059 **	1.19	137 **	0.80	922 **	1.29
MARCH 2001	26,856 **	1.02	25,733 **	1.01	2,435 **	0.84	23,298 **	1.03	1,123 **	1.26	144 **	0.84	979 **	1.36
APRIL 2001	27,789 **	1.05	26,705 **	1.05	2,106 **	0.72	24,599 **	1.09	1,084 **	1.22	126 **	0.74	958 **	1.33
MAY 2001	30,323 *	1.15	29,044 *	1.14	2,110 *	0.72	26,934 *	1.19	1,279 *	1.44	171 *	1.00	1,108 *	1.54
JUNE 2001	57,607 **	2.18	48,489 **	1.89	3,349 **	1.14	45,140 **	1.99	9,118 **	10.50	216 **	1.25	8,902 **	12.80
JULY 2001	34,435 **	1.29	31,716 **	1.23	2,428 **	0.82	29,288 **	1.29	2,719 **	3.21	296 **	1.71	2,423 **	3.59
AUGUST 2001	45,558 *	1.71	38,615 *	1.50	4,764 *	1.61	33,851 *	1.49	6,943 *	8.03	185 *	1.06	6,758 **	9.79
SEPTEMBER 2001	39,084 **	1.47	36,071 **	1.41	3,319 **	1.13	32,752 **	1.44	3,013 **	3.40	157 **	0.90	2,856 **	4.02
OCTOBER 2001	36,603 **	1.39	34,127 **	1.34	2,829 **	0.96	31,298 **	1.39	2,476 **	2.77	213 **	1.21	2,263 **	3.15
NOVEMBER 2001	30,122 **	1.14	29,129 **	1.14	1,754 **	0.60	27,375 **	1.22	993 **	1.11	172 **	0.98	821 **	1.14
DECEMBER 2001	63,831 **	2.43	62,821 **	2.47	2,739 **	0.93	60,082 **	2.68	1,010 **	1.13	184 **	1.05	826 **	1.15
JANUARY 2002*	52,402 *	2.00	51,071 *	2.02	4,565 *	1.55	46,506 *	2.08	1,331 *	1.49	393 *	2.25	938 *	1.31
CALENDAR YEAR 2002 TOTAL TO DATE*	52,402	2.00	51,071	2.02	4,565	1.55	46,506	2.08	1,331	1.49	393	2.28	938	1.30
AVERAGE EMPLOYMENT*	2,615,756		2,526,624		294,354		2,232,270		89,132		17,251		71,881	
FISCAL YEAR 2002 TOTAL TO DATE*	182,958	6.96	177,148	6.98	11,887	4.03	165,261	7.36	5,810	6.50	962	5.49	4,848	6.74
AVERAGE EMPLOYMENT*	2,628,259		2,538,820		294,645		2,244,175		89,440		17,514		71,926	
QUITS														
JANUARY 2001	9,997 **	0.38	9,658 **	0.38	2,373 **	0.77	7,285 **	0.32	339 **	0.38	34 **	0.19	305 **	0.43
FEBRUARY 2001	8,151 **	0.31	7,824 **	0.31	892 **	0.31	6,932 **	0.31	327 **	0.37	29 **	0.17	298 **	0.42
MARCH 2001	8,560 **	0.33	8,205 **	0.32	759 **	0.26	7,446 **	0.33	355 **	0.40	37 **	0.22	318 **	0.44
APRIL 2001	8,428 **	0.32	8,114 **	0.32	652 **	0.22	7,462 **	0.33	314 **	0.35	24 **	0.14	290 **	0.40
MAY 2001	7,730 *	0.29	7,359 *	0.29	657 *	0.23	6,702 *	0.30	371 *	0.42	41 *	0.24	330 *	0.46
JUNE 2001	12,170 **	0.46	11,500 **	0.45	1,132 **	0.39	10,368 **	0.46	670 **	0.77	94 **	0.54	576 **	0.83
JULY 2001	7,588 **	0.29	6,929 **	0.27	818 **	0.28	6,111 **	0.27	659 **	0.78	67 **	0.39	592 **	0.88
AUGUST 2001	15,107 *	0.57	14,030 *	0.55	2,390 *	0.81	11,640 *	0.51	1,077 *	1.25	39 *	0.22	1,038 *	1.50
SEPTEMBER 2001	12,814 **	0.48	12,060 **	0.47	1,212 **	0.41	10,848 **	0.48	754 **	0.85	41 **	0.23	713 **	1.00
OCTOBER 2001	8,770 **	0.33	8,228 **	0.32	652 **	0.22	7,576 **	0.34	542 **	0.61	35 **	0.20	507 **	0.71
NOVEMBER 2001	7,573 **	0.29	7,338 **	0.29	471 **	0.16	6,867 **	0.30	235 **	0.26	36 **	0.21	199 **	0.28
DECEMBER 2001	9,383 **	0.36	9,075 **	0.36	725 **	0.25	8,350 **	0.37	308 **	0.34	44 **	0.25	264 **	0.37
JANUARY 2002*	6,279 *	0.24	6,026 *	0.24	844 *	0.29	5,182 *	0.23	253 *	0.28	27 *	0.15	226 *	0.31
CALENDAR YEAR 2002 TOTAL TO DATE*	6,279	0.24	6,026	0.24	844	0.29	5,182	0.23	253	0.28	27	0.16	226	0.31
AVERAGE EMPLOYMENT*	2,615,756		2,526,624		294,354		2,232,270		89,132		17,251		71,881	
FISCAL YEAR 2002 TOTAL TO DATE*	32,005	1.22	30,667	1.21	2,692	0.91	27,975	1.25	1,338	1.50	142	0.81	1,196	1.66
AVERAGE EMPLOYMENT*	2,628,259		2,538,820		294,645		2,244,175		89,440		17,514		71,926	

49

*PRELIMINARY OR PREVIOUS MONTH'S TURNOVER TOTALS (OR PORTIONS THEREOF) WERE USED FOR CURRENT MONTH.

**REVISED.

**TABLE 17 -- SUMMARY OF TURNOVER DATA**

TURNOVER CATEGORIES	ALL AREAS			UNITED STATES			WASHINGTON, DC-MD-VA-WV METROPOLITAN STATISTICAL AREA			OVERSEAS		
	JANUARY 2002*	DECEMBER 2001**	JANUARY 2001**	JANUARY 2002*	DECEMBER 2001**	JANUARY 2001**	JANUARY 2002*	DECEMBER 2001**	JANUARY 2001**	JANUARY 2002*	DECEMBER 2001**	JANUARY 2001**
TOTAL ACCESSIONS A/												
NUMBER	46,093	59,339	56,792	44,403	57,999	55,618	3,012	4,320	3,529	1,690	1,340	1,174
RATE	1.75	2.25	2.15	1.74	2.27	2.18	0.98	1.41	1.16	1.89	1.50	1.32
TO THE COMPETITIVE SERVICE												
NUMBER	19,685	11,669	20,881	19,432	11,423	20,620	1,324	1,709	1,457	253	246	261
RATE	1.45	0.86	1.56	1.47	0.86	1.57	0.62	0.80	0.68	0.93	0.91	0.99
TO THE EXCEPTED AND SENIOR EXECUTIVE SERVICES												
NUMBER	26,408	47,670	35,911	24,971	46,576	34,998	1,688	2,611	2,072	1,437	1,094	913
RATE	2.06	3.70	2.77	2.05	3.79	2.83	1.83	2.83	2.27	2.31	1.75	1.46
TOTAL NEW HIRES												
NUMBER	35,116	53,548	44,748	33,953	52,473	43,789	2,480	3,502	2,938	1,163	1,075	959
RATE	1.33	2.03	1.70	1.33	2.05	1.72	0.81	1.14	0.96	1.30	1.20	1.08
TO THE COMPETITIVE SERVICE												
NUMBER	10,356	7,463	10,093	10,212	7,299	9,920	928	1,170	954	144	164	173
RATE	0.77	0.55	0.75	0.77	0.55	0.75	0.43	0.54	0.45	0.53	0.61	0.66
TO THE EXCEPTED AND SENIOR EXECUTIVE SERVICES												
NUMBER	24,760	46,085	34,655	23,741	45,174	33,869	1,552	2,332	1,984	1,019	911	786
RATE	1.93	3.57	2.67	1.95	3.68	2.74	1.68	2.53	2.17	1.64	1.46	1.26
RESTORATIONS AND RETURNS TO DUTY												
NUMBER	9,839	4,692	10,802	9,625	4,491	10,652	271	458	210	214	201	150
RATE	0.37	0.18	0.41	0.38	0.18	0.42	0.09	0.15	0.07	0.24	0.22	0.17
U.S. CITIZENS												
NUMBER	45,423	59,017	56,487	44,284	57,919	55,482	2,970	4,283	3,481	1,139	1,098	1,005
RATE	1.75	2.26	2.17	1.74	2.27	2.18	0.97	1.40	1.15	1.84	1.77	1.60
NON U.S. CITIZENS												
NUMBER	670	322	305	119	80	136	42	37	48	551	242	169
RATE	2.08	0.99	0.98	2.48	1.64	2.79	2.33	2.00	2.59	2.01	0.88	0.65
TRANSFERS												
NUMBER	1,138	1,099	1,242	825	1,035	1,177	261	360	381	313	64	65
RATE	0.04	0.04	0.05	0.03	0.04	0.05	0.09	0.12	0.12	0.35	0.07	0.07
ACCESSIONS EXCLUDING TRANSFERS												
NUMBER	44,955	58,240	55,550	43,578	56,964	54,441	2,751	3,960	3,148	1,377	1,276	1,109
RATE	1.71	2.20	2.10	1.71	2.23	2.13	0.90	1.29	1.03	1.54	1.43	1.25

* PRELIMINARY OR PREVIOUS MONTH'S TURNOVER TOTALS (OR PORTIONS THEREOF) WERE USED FOR CURRENT MONTH.

** REVISED.

A/ EXCLUDES CONGRESS AND THE JUDICIAL BRANCH FOR WHICH TURNOVER DATA IS NOT REPORTED.

TABLE 17 – SUMMARY OF TURNOVER DATA - CONTINUED

TURNOVER CATEGORIES	ALL AREAS			UNITED STATES			WASHINGTON, DC-MD-VA-WV METROPOLITAN STATISTICAL AREA			OVERSEAS		
	JANUARY 2002*	DECEMBER 2001**	JANUARY 2001**	JANUARY 2002*	DECEMBER 2001**	JANUARY 2001**	JANUARY 2002*	DECEMBER 2001**	JANUARY 2001**	JANUARY 2002*	DECEMBER 2001**	JANUARY 2001**
TOTAL SEPARATIONS A/												
NUMBER	52,666	64,024	54,231	51,335	63,014	52,951	4,798	2,929	6,760	1,331	1,010	1,280
RATE	2.00	2.42	2.05	2.02	2.47	2.08	1.56	0.95	2.21	1.49	1.13	1.44
TRANSFERS												
NUMBER	1,142	1,168	1,331	1,013	1,076	1,239	265	357	426	129	92	92
RATE	0.04	0.04	0.05	0.04	0.04	0.05	0.09	0.12	0.14	0.14	0.10	0.10
QUITS												
NUMBER	6,328	9,434	10,004	6,075	9,126	9,665	892	776	2,380	253	308	339
RATE	0.24	0.36	0.38	0.24	0.36	0.38	0.29	0.25	0.78	0.28	0.34	0.38
OTHER SEPARATIONS												
NUMBER	45,196	53,422	42,896	44,247	52,812	42,047	3,641	1,796	3,954	949	610	849
RATE	1.72	2.02	1.62	1.74	2.07	1.65	1.19	0.58	1.29	1.06	0.68	0.96
U.S. CITIZENS												
NUMBER	52,344	63,760	53,978	51,197	62,900	52,855	4,772	2,899	6,730	1,147	860	1,123
RATE	2.01	2.44	2.07	2.02	2.47	2.08	1.56	0.95	2.22	1.85	1.39	1.79
NON U.S. CITIZENS												
NUMBER	322	264	253	138	114	96	26	30	30	184	150	157
RATE	1.00	0.81	0.82	2.88	2.34	1.97	1.44	1.62	1.62	0.67	0.54	0.60
SEPARATIONS EXCLUDING TRANSFERS												
NUMBER	51,524	62,856	52,900	50,322	61,938	51,712	4,533	2,572	6,334	1,202	918	1,188
RATE	1.96	2.38	2.00	1.98	2.43	2.03	1.48	0.84	2.07	1.35	1.03	1.34
LEGISLATIVE BRANCH ACCESSIONS B/												
NUMBER	79	65	84	79	65	84	74	63	81
RATE	0.60	0.50	0.64	0.60	0.50	0.64	0.62	0.52	0.67
TO THE COMPETITIVE SERVICE												
NUMBER	27	27	24	27	27	24	25	27	23
RATE	0.89	0.88	0.76	0.89	0.88	0.76	0.90	0.96	0.80
TO THE EXCEPTED AND SENIOR EXECUTIVE SERVICES												
NUMBER	52	38	60	52	38	60	49	36	58
RATE	0.52	0.38	0.60	0.52	0.38	0.60	0.53	0.39	0.63
TOTAL NEW HIRES												
NUMBER	71	54	58	71	54	58	66	53	56
RATE	0.54	0.41	0.44	0.54	0.41	0.44	0.55	0.44	0.47
TO THE COMPETITIVE SERVICE												
NUMBER	21	20	8	21	20	8	19	20	8
RATE	0.69	0.65	0.25	0.69	0.65	0.25	0.68	0.71	0.28

* PRELIMINARY OR PREVIOUS MONTH'S TURNOVER TOTALS (OR PORTIONS THEREOF) WERE USED FOR CURRENT MONTH.

** REVISED.

A/ EXCLUDES CONGRESS AND THE JUDICIAL BRANCH FOR WHICH TURNOVER DATA IS NOT REPORTED.

B/ EXCLUDES CONGRESS.

TABLE 17 – SUMMARY OF TURNOVER DATA - CONTINUED

TURNOVER CATEGORIES	ALL AREAS			UNITED STATES			WASHINGTON, DC-MD-VA-WV METROPOLITAN STATISTICAL AREA			OVERSEAS		
	JANUARY 2002*	DECEMBER 2001**	JANUARY 2001**	JANUARY 2002*	DECEMBER 2001**	JANUARY 2001**	JANUARY 2002*	DECEMBER 2001**	JANUARY 2001**	JANUARY 2002*	DECEMBER 2001**	JANUARY 2001**
TO THE EXCEPTED AND SENIOR EXECUTIVE SERVICES												
NUMBER	50	34	50	50	34	50	47	33	48
RATE	0.50	0.34	0.50	0.50	0.34	0.50	0.51	0.36	0.52
RESTORATIONS AND RETURNS TO DUTY												
NUMBER	5	9	19	5	9	19	5	8	18
RATE	0.04	0.07	0.14	0.04	0.07	0.14	0.04	0.07	0.15
U.S. CITIZENS												
NUMBER	79	65	83	79	65	83	74	63	80
RATE	0.60	0.50	0.63	0.60	0.50	0.63	0.62	0.53	0.67
NON U.S. CITIZENS												
NUMBER	1	1	1
RATE	1.67	1.67	1.67
TRANSFERS												
NUMBER	3	2	7	3	2	7	3	2	7
RATE	0.02	0.02	0.05	0.02	0.02	0.05	0.02	0.02	0.06
ACCESSIONS EXCLUDING TRANSFERS												
NUMBER	76	63	77	76	63	77	71	61	74
RATE	0.58	0.48	0.59	0.58	0.48	0.59	0.59	0.51	0.61
LEGISLATIVE BRANCH SEPARATIONS B/												
NUMBER	264	193	243	264	193	243	233	190	216
RATE	2.01	1.47	1.85	2.01	1.47	1.85	1.94	1.58	1.79
TRANSFERS												
NUMBER	3	2	9	3	2	9	3	1	9
RATE	0.02	0.02	0.07	0.02	0.02	0.07	0.02	0.01	0.07
QUITS												
NUMBER	49	51	7	49	51	7	48	51	7
RATE	0.37	0.39	0.05	0.37	0.39	0.05	0.40	0.42	0.06
OTHER SEPARATIONS												
NUMBER	212	140	227	212	140	227	182	138	200
RATE	1.62	1.07	1.73	1.62	1.07	1.73	1.51	1.15	1.66
U.S. CITIZENS												
NUMBER	263	192	243	263	192	243	232	189	216
RATE	2.01	1.47	1.86	2.01	1.47	1.86	1.94	1.58	1.80
NON U.S. CITIZENS												
NUMBER	1	1	...	1	1	...	1	1
RATE	1.80	1.77	...	1.80	1.77	...	1.83	1.80

* PRELIMINARY OR PREVIOUS MONTH'S TURNOVER TOTALS (OR PORTIONS THEREOF) WERE USED FOR CURRENT MONTH.

** REVISED.

B/ EXCLUDES CONGRESS.

TABLE 17 – SUMMARY OF TURNOVER DATA - CONTINUED

TURNOVER CATEGORIES	ALL AREAS			UNITED STATES			WASHINGTON, DC-MD-VA-WV METROPOLITAN STATISTICAL AREA			OVERSEAS		
	JANUARY 2002*	DECEMBER 2001**	JANUARY 2001**	JANUARY 2002*	DECEMBER 2001**	JANUARY 2001**	JANUARY 2002*	DECEMBER 2001**	JANUARY 2001**	JANUARY 2002*	DECEMBER 2001**	JANUARY 2001**
SEPARATIONS EXCLUDING TRANSFERS												
NUMBER	261	191	234	261	191	234	230	189	207
RATE	1.99	1.46	1.78	1.99	1.46	1.78	1.91	1.57	1.72
EXECUTIVE BRANCH ACCESSIONS												
NUMBER	46,014	59,274	56,708	44,324	57,934	55,534	2,938	4,257	3,448	1,690	1,340	1,174
RATE	1.76	2.25	2.16	1.75	2.28	2.19	1.00	1.44	1.18	1.89	1.50	1.32
TO THE COMPETITIVE SERVICE												
NUMBER	19,658	11,642	20,857	19,405	11,396	20,596	1,299	1,682	1,434	253	246	261
RATE	1.46	0.86	1.56	1.47	0.86	1.57	0.61	0.79	0.68	0.93	0.91	0.99
TO THE EXCEPTED AND SENIOR EXECUTIVE SERVICES												
NUMBER	26,356	47,632	35,851	24,919	46,538	34,938	1,639	2,575	2,014	1,437	1,094	913
RATE	2.07	3.72	2.78	2.06	3.82	2.85	1.97	3.10	2.45	2.31	1.75	1.46
TOTAL NEW HIRES												
NUMBER	35,045	53,494	44,690	33,882	52,419	43,731	2,414	3,449	2,882	1,163	1,075	959
RATE	1.34	2.03	1.70	1.34	2.06	1.72	0.82	1.17	0.98	1.30	1.20	1.08
TO THE COMPETITIVE SERVICE												
NUMBER	10,335	7,443	10,085	10,191	7,279	9,912	909	1,150	946	144	164	173
RATE	0.77	0.55	0.75	0.77	0.55	0.76	0.43	0.54	0.45	0.53	0.61	0.66
TO THE EXCEPTED AND SENIOR EXECUTIVE SERVICES												
NUMBER	24,710	46,051	34,605	23,691	45,140	33,819	1,505	2,299	1,936	1,019	911	786
RATE	1.94	3.60	2.69	1.96	3.71	2.76	1.81	2.77	2.35	1.64	1.46	1.26
RESTORATIONS AND RETURNS TO DUTY												
NUMBER	9,834	4,683	10,783	9,620	4,482	10,633	266	450	192	214	201	150
RATE	0.38	0.18	0.41	0.38	0.18	0.42	0.09	0.15	0.07	0.24	0.22	0.17
U.S. CITIZENS												
NUMBER	45,344	58,952	56,404	44,205	57,854	55,399	2,896	4,220	3,401	1,139	1,098	1,005
RATE	1.75	2.27	2.17	1.75	2.28	2.19	0.99	1.44	1.17	1.84	1.77	1.60
NON U.S. CITIZENS												
NUMBER	670	322	304	119	80	135	42	37	47	551	242	169
RATE	2.08	0.99	0.98	2.51	1.66	2.80	2.40	2.07	2.62	2.01	0.88	0.65
TRANSFERS												
NUMBER	1,135	1,097	1,235	822	1,033	1,170	258	358	374	313	64	65
RATE	0.04	0.04	0.05	0.03	0.04	0.05	0.09	0.12	0.13	0.35	0.07	0.07

* PRELIMINARY OR PREVIOUS MONTH'S TURNOVER TOTALS (OR PORTIONS THEREOF) WERE USED FOR CURRENT MONTH.

** REVISED.

TABLE 17 – SUMMARY OF TURNOVER DATA - CONTINUED

TURNOVER CATEGORIES	ALL AREAS			UNITED STATES			WASHINGTON, DC-MD-VA-WV METROPOLITAN STATISTICAL AREA			OVERSEAS		
	JANUARY 2002*	DECEMBER 2001**	JANUARY 2001**	JANUARY 2002*	DECEMBER 2001**	JANUARY 2001**	JANUARY 2002*	DECEMBER 2001**	JANUARY 2001**	JANUARY 2002*	DECEMBER 2001**	JANUARY 2001**
ACCESSIONS EXCLUDING TRANSFERS												
NUMBER	44,879	58,177	55,473	43,502	56,901	54,364	2,680	3,899	3,074	1,377	1,276	1,109
RATE	1.71	2.21	2.11	1.72	2.24	2.14	0.91	1.32	1.05	1.54	1.43	1.25
EXECUTIVE BRANCH SEPARATIONS												
NUMBER	52,402	63,831	53,988	51,071	62,821	52,708	4,565	2,739	6,544	1,331	1,010	1,280
RATE	2.00	2.43	2.06	2.02	2.47	2.08	1.55	0.93	2.23	1.49	1.13	1.44
TRANSFERS												
NUMBER	1,139	1,166	1,322	1,010	1,074	1,230	262	356	417	129	92	92
RATE	0.04	0.04	0.05	0.04	0.04	0.05	0.09	0.12	0.14	0.14	0.10	0.10
QUITS												
NUMBER	6,279	9,383	9,997	6,026	9,075	9,658	844	725	2,373	253	308	339
RATE	0.24	0.36	0.38	0.24	0.36	0.38	0.29	0.25	0.81	0.28	0.34	0.38
OTHER SEPARATIONS												
NUMBER	44,984	53,282	42,669	44,035	52,672	41,820	3,459	1,658	3,754	949	610	849
RATE	1.72	2.03	1.62	1.74	2.07	1.65	1.17	0.56	1.28	1.06	0.68	0.96
U.S. CITIZENS												
NUMBER	52,081	63,568	53,735	50,934	62,708	52,612	4,540	2,710	6,514	1,147	860	1,123
RATE	2.01	2.45	2.07	2.02	2.47	2.08	1.55	0.92	2.23	1.85	1.39	1.79
NON U.S. CITIZENS												
NUMBER	321	263	253	137	113	96	25	29	30	184	150	157
RATE	1.00	0.81	0.82	2.89	2.34	1.99	1.43	1.62	1.67	0.67	0.54	0.60
SEPARATIONS EXCLUDING TRANSFERS												
NUMBER	51,263	62,665	52,666	50,061	61,747	51,478	4,303	2,383	6,127	1,202	918	1,188
RATE	1.96	2.38	2.00	1.98	2.43	2.03	1.46	0.81	2.09	1.35	1.03	1.34

* PRELIMINARY OR PREVIOUS MONTH'S TURNOVER TOTALS (OR PORTIONS THEREOF) WERE USED FOR CURRENT MONTH.

** REVISED.



TABLE 18 -- ACCESSIONS BY TYPE, BRANCH, AND SELECTED AGENCY, ALL AREAS, DECEMBER 2001 AND JANUARY 2002

AGENCY	TOTAL		TRANSFERS		NEW HIRES		RESTORATIONS, RETURNS TO DUTY		ACCESSIONS EXCLUDING TRANSFERS		ACCESSIONS CALENDAR YEAR 2002 TO DATE		ACCESSIONS FISCAL YEAR 2002 TO DATE	
	NUMBER*	RATE	NUMBER*	RATE	NUMBER*	RATE	NUMBER*	RATE	NUMBER*	RATE	NUMBER*	RATE	NUMBER*	RATE
TOTAL, ALL AGENCIES											46,093	1.75	166,575	6.31
JANUARY 2002	46,093	* 1.75	1,138	* 0.04	35,116	* 1.33	9,839	* 0.37	44,955	* 1.71				
DECEMBER 2001	59,339	** 2.25	1,099	* 0.04	53,548	** 2.03	4,692	** 0.18	58,240	** 2.20				
LEGISLATIVE BRANCH											79	0.60	279	2.13
JANUARY 2002	79	* 0.60	3	* 0.02	71	* 0.54	5	* 0.04	76	* 0.58				
DECEMBER 2001	65	* 0.50	2	* 0.02	54	* 0.41	9	* 0.07	63	* 0.48				
GENERAL ACCOUNTING OFFICE											21	0.66	56	1.75
JANUARY 2002	21	0.66	20	0.63	1	0.03	21	0.66				
DECEMBER 2001	11	0.34	8	0.25	3	0.09	11	0.34				
GOVERNMENT PRINTING OFFICE											27	0.90	100	3.34
JANUARY 2002	27	0.90	3	0.10	21	0.70	3	0.10	24	0.80				
DECEMBER 2001	27	0.90	2	0.07	20	0.67	5	0.17	25	0.83				
LIBRARY OF CONGRESS											18	0.42	72	1.69
JANUARY 2002	18	* 0.42	17	* 0.40	1	* 0.02	18	* 0.42				
DECEMBER 2001	18	* 0.42	17	* 0.40	1	* 0.02	18	* 0.42				
JUDICIAL BRANCH										
JANUARY 2002				
DECEMBER 2001				
EXECUTIVE BRANCH											46,014	1.76	166,296	6.33
JANUARY 2002	46,014	* 1.76	1,135	* 0.04	35,045	* 1.34	9,834	* 0.38	44,879	* 1.71				
DECEMBER 2001	59,274	** 2.25	1,097	* 0.04	53,494	** 2.03	4,683	** 0.18	58,177	** 2.21				
EXECUTIVE OFFICE OF THE PRESIDENT											34	2.06	142	8.59
JANUARY 2002	34	2.06	34	2.06	34	2.06				
DECEMBER 2001	33	1.99	1	0.06	32	1.93	32	1.93				
EXECUTIVE DEPARTMENTS											26,890	1.69	81,847	5.14
JANUARY 2002	26,890	* 1.69	1,072	* 0.07	16,668	* 1.05	9,150	* 0.58	25,818	* 1.63				
DECEMBER 2001	19,046	** 1.20	1,008	* 0.06	13,677	** 0.86	4,361	** 0.27	18,038	** 1.13				
DEPARTMENT OF STATE											275	0.98	1,209	4.30
JANUARY 2002	275	0.98	2	0.01	172	0.61	101	0.36	273	0.97				
DECEMBER 2001	361	** 1.29	4	* 0.01	249	** 0.89	108	** 0.39	357	** 1.27				
DEPARTMENT OF THE TREASURY											11,152	7.32	20,262	13.46
JANUARY 2002	11,152	7.32	51	0.03	4,550	2.98	6,551	4.30	11,101	7.28				
DECEMBER 2001	3,252	2.19	118	0.08	1,453	0.98	1,681	1.13	3,134	2.11				
DEPARTMENT OF DEFENSE											8,298	1.24	30,000	4.48
JANUARY 2002	8,298	1.24	647	0.10	6,212	0.93	1,439	0.22	7,651	1.14				
DECEMBER 2001	7,674	1.15	391	0.06	5,568	0.83	1,715	0.26	7,283	1.09				
DEPARTMENT OF THE ARMY											2,558	1.11	10,427	4.54
JANUARY 2002	2,558	1.11	116	0.05	1,781	0.78	661	0.29	2,442	1.06				
DECEMBER 2001	2,963	1.29	101	0.04	1,951	0.85	911	0.40	2,862	1.25				
DEPARTMENT OF THE NAVY											1,898	1.04	5,774	3.16
JANUARY 2002	1,898	1.04	74	0.04	1,548	0.84	276	0.15	1,824	1.00				
DECEMBER 2001	1,540	0.84	76	0.04	1,125	0.62	339	0.19	1,464	0.80				
DEPARTMENT OF THE AIR FORCE											2,929	1.92	9,196	6.01
JANUARY 2002	2,929	1.92	377	0.25	2,205	1.45	347	0.23	2,552	1.68				
DECEMBER 2001	2,051	1.34	108	0.07	1,677	1.10	266	0.17	1,943	1.27				
DEFENSE LOGISTICS AGENCY											128	0.54	796	3.37
JANUARY 2002	128	0.54	21	0.09	99	0.42	8	0.03	107	0.45				
DECEMBER 2001	150	0.63	17	0.07	110	0.46	23	0.10	133	0.56				
OTHER DEFENSE ACTIVITIES (EXCLUDING DEFENSE LOGISTICS AGENCY)											785	0.98	3,807	4.73
JANUARY 2002	785	0.98	59	0.07	579	0.72	147	0.18	726	0.91				
DECEMBER 2001	970	1.20	89	0.11	705	0.87	176	0.22	881	1.09				

51

*PRELIMINARY OR PREVIOUS MONTH'S TURNOVER TOTALS (OR PORTIONS THEREOF) WERE USED FOR CURRENT MONTH.

**REVISED.

TABLE 18 -- ACCESSIONS BY TYPE, BRANCH, AND SELECTED AGENCY, ALL AREAS, DECEMBER 2001 AND JANUARY 2002 - CONTINUED

AGENCY	TOTAL		TRANSFERS		NEW HIRES		RESTORATIONS, RETURNS TO DUTY		ACCESSIONS EXCLUDING TRANSFERS		ACCESSIONS CALENDAR YEAR 2002 TO DATE		ACCESSIONS FISCAL YEAR 2002 TO DATE	
	NUMBER*	RATE	NUMBER*	RATE	NUMBER*	RATE	NUMBER*	RATE	NUMBER*	RATE	NUMBER*	RATE	NUMBER*	RATE
DEPARTMENT OF JUSTICE											844	0.66	3,678	2.86
JANUARY 2002	844	0.66	37	0.03	807	0.63	807	0.63				
DECEMBER 2001	1,023	0.80	42	0.03	981	0.76	981	0.76				
DEPARTMENT OF THE INTERIOR											1,107	1.59	3,529	4.99
JANUARY 2002	1,107	1.59	49	0.07	561	0.81	497	0.72	1,058	1.52				
DECEMBER 2001	979	1.39	75	0.11	678	0.96	226	0.32	904	1.29				
DEPARTMENT OF AGRICULTURE											1,352	1.35	5,644	5.50
JANUARY 2002	1,352 *	1.35	128 *	0.13	994 *	0.99	230 *	0.23	1,224 *	1.22				
DECEMBER 2001	1,352	1.33	128	0.13	994	0.98	230	0.23	1,224	1.20				
DEPARTMENT OF COMMERCE											410	1.08	1,770	4.58
JANUARY 2002	410	1.08	34	0.09	350	0.92	26	0.07	376	0.99				
DECEMBER 2001	423	1.10	42	0.11	347	0.90	34	0.09	381	0.99				
DEPARTMENT OF LABOR											106	0.65	452	2.76
JANUARY 2002	106	0.65	15	0.09	77	0.47	14	0.09	91	0.55				
DECEMBER 2001	180	1.10	27	0.16	134	0.82	19	0.12	153	0.93				
DEPARTMENT OF HEALTH AND HUMAN SERVICES											664	1.02	3,753	5.78
JANUARY 2002	664	1.02	32	0.05	598	0.92	34	0.05	632	0.97				
DECEMBER 2001	1,246	1.91	56	0.09	1,163	1.78	27	0.04	1,190	1.83				
DEPARTMENT OF HOUSING AND URBAN DEVELOPMENT											37	0.37	193	1.90
JANUARY 2002	37	0.37	6	0.06	28	0.28	3	0.03	31	0.31				
DECEMBER 2001	84	0.83	15	0.15	66	0.65	3	0.03	69	0.68				
DEPARTMENT OF TRANSPORTATION											483	0.73	1,972	2.98
JANUARY 2002	483	0.73	23	0.03	450	0.68	10	0.02	460	0.69				
DECEMBER 2001	361	0.55	24	0.04	334	0.50	3	...	337	0.51				
DEPARTMENT OF ENERGY											80	0.50	419	2.61
JANUARY 2002	80	0.50	8	0.05	66	0.41	6	0.04	72	0.45				
DECEMBER 2001	163	1.01	28	0.17	78	0.48	57	0.35	135	0.84				
DEPARTMENT OF EDUCATION											30	0.64	130	2.80
JANUARY 2002	30	0.64	4	0.09	23	0.49	3	0.06	26	0.56				
DECEMBER 2001	49	1.05	4	0.09	43	0.92	2	0.04	45	0.97				
DEPARTMENT OF VETERANS AFFAIRS											2,052	0.92	8,836	3.93
JANUARY 2002	2,052	0.92	36	0.02	1,780	0.79	236	0.11	2,016	0.90				
DECEMBER 2001	1,899	0.84	54	0.02	1,589	0.71	256	0.11	1,845	0.82				
INDEPENDENT AGENCIES											19,090	1.85	84,307	8.15
JANUARY 2002	19,090 *	1.85	63 *	0.01	18,343 *	1.78	684 *	0.07	19,027 *	1.85				
DECEMBER 2001	40,195 **	3.87	88 *	0.01	39,785 **	3.83	322 **	0.03	40,107 **	3.86				
FEDERAL RESERVE BOARD OF GOVERNORS											7	0.42	39	2.31
JANUARY 2002	7	0.42	7	0.42	7	0.42				
DECEMBER 2001	7 **	0.41	... *	...	7 **	0.41	... **	...	7 **	0.41				
ENVIRONMENTAL PROTECTION AGENCY											74	0.41	383	2.13
JANUARY 2002	74	0.41	6	0.03	49	0.27	19	0.11	68	0.38				
DECEMBER 2001	132	0.73	17	0.09	93	0.52	22	0.12	115	0.64				
EQUAL EMPLOYMENT OPPORTUNITY COMMISSION											6	0.21	31	1.08
JANUARY 2002	6	0.21	1	0.03	2	0.07	3	0.10	5	0.17				
DECEMBER 2001	11	0.38	6	0.21	5	0.17	11	0.38				
FEDERAL COMMUNICATIONS COMMISSION											9	0.45	50	2.49
JANUARY 2002	9	0.45	1	0.05	8	0.40	8	0.40				
DECEMBER 2001	18	0.89	2	0.10	13	0.64	3	0.15	16	0.79				
FEDERAL DEPOSIT INSURANCE CORPORATION											42	0.67	87	1.38
JANUARY 2002	42	0.67	30	0.48	12	0.19	42	0.67				
DECEMBER 2001	27	0.43	1	0.02	21	0.33	5	0.08	26	0.41				

*PRELIMINARY OR PREVIOUS MONTH'S TURNOVER TOTALS (OR PORTIONS THEREOF) WERE USED FOR CURRENT MONTH.

**REVISED.

TABLE 18 -- ACCESSIONS BY TYPE, BRANCH, AND SELECTED AGENCY, ALL AREAS, DECEMBER 2001 AND JANUARY 2002 - CONTINUED

AGENCY	TOTAL		TRANSFERS		NEW HIRES		RESTORATIONS, RETURNS TO DUTY		ACCESSIONS EXCLUDING TRANSFERS		ACCESSIONS CALENDAR YEAR 2002 TO DATE		ACCESSIONS FISCAL YEAR 2002 TO DATE	
	NUMBER*	RATE	NUMBER*	RATE	NUMBER*	RATE	NUMBER*	RATE	NUMBER*	RATE	NUMBER*	RATE	NUMBER*	RATE
FEDERAL EMERGENCY MANAGEMENT AGENCY											55	1.06	595	10.65
JANUARY 2002	55	1.06	6	0.12	48	0.92	1	0.02	49	0.94				
DECEMBER 2001	87	1.55	2	0.04	82	1.46	3	0.05	85	1.51				
GENERAL SERVICES ADMINISTRATION											207	1.50	590	4.25
JANUARY 2002	207	1.50	16	0.12	112	0.81	79	0.57	191	1.38				
DECEMBER 2001	237	1.71	17	0.12	84	0.60	136	0.98	220	1.58				
NATIONAL AERONAUTICS AND SPACE ADMINISTRATION											168	0.89	369	1.95
JANUARY 2002	168	0.89	1	0.01	68	0.36	99	0.53	167	0.89				
DECEMBER 2001	67	0.35	8	0.04	36	0.19	23	0.12	59	0.31				
NATIONAL ARCHIVES AND RECORDS ADMINISTRATION											43	1.47	204	7.00
JANUARY 2002	43	1.47	1	0.03	37	1.26	5	0.17	42	1.43				
DECEMBER 2001	55	1.88	1	0.03	38	1.30	16	0.55	54	1.85				
NATIONAL LABOR RELATIONS BOARD											10	0.49	45	2.17
JANUARY 2002	10	0.49	1	0.05	6	0.29	3	0.15	9	0.44				
DECEMBER 2001	8	0.39	1	0.05	3	0.15	4	0.19	7	0.34				
NUCLEAR REGULATORY COMMISSION											19	0.66	75	2.61
JANUARY 2002	19	0.66	19	0.66	19	0.66				
DECEMBER 2001	27	0.94	27	0.94	27	0.94				
OFFICE OF PERSONNEL MANAGEMENT											44	1.33	179	5.41
JANUARY 2002	44	1.33	4	0.12	38	1.15	2	0.06	40	1.21				
DECEMBER 2001	41	1.24	4	0.12	27	0.82	10	0.30	37	1.12				
PANAMA CANAL COMMISSION										
JANUARY 2002				
DECEMBER 2001				
RAILROAD RETIREMENT BOARD											4	0.34	19	1.62
JANUARY 2002	4	0.34	2	0.17	2	0.17	4	0.34				
DECEMBER 2001	2	0.17	2	0.17	2	0.17				
SECURITIES AND EXCHANGE COMMISSION											22	0.71	98	3.19
JANUARY 2002	22	0.71	1	0.03	20	0.65	1	0.03	21	0.68				
DECEMBER 2001	33	1.08	3	0.10	29	0.94	1	0.03	30	0.98				
SMALL BUSINESS ADMINISTRATION											9	0.22	311	7.40
JANUARY 2002	9	0.22	7	0.17	2	0.05	9	0.22				
DECEMBER 2001	111	2.61	1	0.02	109	2.56	1	0.02	110	2.58				
SMITHSONIAN INSTITUTION											65	1.31	203	4.10
JANUARY 2002	65	1.31	2	0.04	59	1.19	4	0.08	63	1.27				
DECEMBER 2001	60	1.21	5	0.10	49	0.99	6	0.12	55	1.11				
SOCIAL SECURITY ADMINISTRATION											441	0.68	1,436	2.22
JANUARY 2002	441	0.68	8	0.01	17	0.03	416	0.64	433	0.67				
DECEMBER 2001	88	0.14	5	0.01	19	0.03	64	0.10	83	0.13				
TENNESSEE VALLEY AUTHORITY											108	0.80	403	2.98
JANUARY 2002	108	0.80	79	0.59	29	0.21	108	0.80				
DECEMBER 2001	51	0.38	38	0.28	13	0.10	51	0.38				
BROADCASTING BOARD OF GOVERNORS											17	0.71	60	2.52
JANUARY 2002	17	0.71	17	0.71	17	0.71				
DECEMBER 2001	7	0.29	7	0.29	7	0.29				
AGENCY FOR INTERNATIONAL DEVELOPMENT											13	0.56	68	2.93
JANUARY 2002	13	0.57	1	0.04	11	0.48	1	0.04	12	0.52				
DECEMBER 2001	15	0.64	3	0.13	11	0.47	1	0.04	12	0.51				
U.S. POSTAL SERVICE											17,577	2.09	78,372	9.29
JANUARY 2002	17,577	2.09	6	...	17,571	2.09	17,571	2.09				
DECEMBER 2001	38,911	4.59	4	...	38,907	4.59	38,907	4.59				

57

*PRELIMINARY OR PREVIOUS MONTH'S TURNOVER TOTALS (OR PORTIONS THEREOF) WERE USED FOR CURRENT MONTH.

**REVISED.



TABLE 20 -- ACCESSIONS BY TYPE, BRANCH, AND SELECTED AGENCY, WASHINGTON, DC-MD-VA-WV METROPOLITAN STATISTICAL AREA, DECEMBER 2001 AND JANUARY 2002

AGENCY	TOTAL		TRANSFERS		NEW HIRES		RESTORATIONS, RETURNS TO DUTY		ACCESSIONS EXCLUDING TRANSFERS		ACCESSIONS CALENDAR YEAR 2002 TO DATE		ACCESSIONS FISCAL YEAR 2002 TO DATE		
	NUMBER*	RATE	NUMBER*	RATE	NUMBER*	RATE	NUMBER*	RATE	NUMBER*	RATE	NUMBER*	RATE	NUMBER*	RATE	
TOTAL, ALL AGENCIES												3,012	0.98	12,781	4.17
JANUARY 2002	3,012 *	0.98	261 *	0.09	2,480 *	0.81	271 *	0.09	2,751 *	0.90					
DECEMBER 2001	4,320 **	1.41	360 **	0.12	3,502 **	1.14	458 **	0.15	3,960 **	1.29					
LEGISLATIVE BRANCH												74	0.62	266	2.21
JANUARY 2002	74 *	0.62	3 *	0.02	66 *	0.55	5 *	0.04	71 *	0.59					
DECEMBER 2001	63 *	0.52	2 *	0.02	53 *	0.44	8 *	0.07	61 *	0.51					
GENERAL ACCOUNTING OFFICE												18	0.75	46	1.91
JANUARY 2002	18	0.75	17	0.71	1	0.04	18	0.75					
DECEMBER 2001	9	0.37	7	0.29	2	0.08	9	0.37					
GOVERNMENT PRINTING OFFICE												25	0.91	97	3.55
JANUARY 2002	25	0.91	3	0.11	19	0.69	3	0.11	22	0.80					
DECEMBER 2001	27	0.98	2	0.07	20	0.73	5	0.18	25	0.91					
LIBRARY OF CONGRESS												18	0.43	72	1.71
JANUARY 2002	18 *	0.43	... *	...	17 *	0.40	1 *	0.02	18 *	0.43					
DECEMBER 2001	18 *	0.43	... *	...	17 *	0.40	1 *	0.02	18 *	0.43					
JUDICIAL BRANCH											
JANUARY 2002					
DECEMBER 2001					
EXECUTIVE BRANCH												2,938	1.00	12,515	4.25
JANUARY 2002	2,938 *	1.00	258 *	0.09	2,414 *	0.82	266 *	0.09	2,680 *	0.91					
DECEMBER 2001	4,257 **	1.44	358 **	0.12	3,449 **	1.17	450 **	0.15	3,899 **	1.32					
EXECUTIVE OFFICE OF THE PRESIDENT												34	2.07	142	8.64
JANUARY 2002	34	2.07	34	2.07	34	2.07					
DECEMBER 2001	33	2.00	1	0.06	32	1.94	32	1.94					
EXECUTIVE DEPARTMENTS												2,062	0.93	8,958	4.05
JANUARY 2002	2,062 *	0.93	228 *	0.10	1,614 *	0.73	220 *	0.10	1,834 *	0.83					
DECEMBER 2001	2,950 **	1.33	306 **	0.14	2,251 **	1.02	393 **	0.18	2,644 **	1.19					
DEPARTMENT OF STATE												87	0.94	453	4.88
JANUARY 2002	87	0.94	2	0.02	81	0.87	4	0.04	85	0.92					
DECEMBER 2001	179 **	1.94	2 **	0.02	168 **	1.82	9 **	0.10	177 **	1.91					
DEPARTMENT OF THE TREASURY												146	0.63	774	3.35
JANUARY 2002	146	0.63	22	0.09	111	0.48	13	0.06	124	0.54					
DECEMBER 2001	276	1.19	62	0.27	171	0.74	43	0.19	214	0.92					
DEPARTMENT OF DEFENSE												626	0.99	2,762	4.37
JANUARY 2002	626	0.99	69	0.11	439	0.69	118	0.19	557	0.88					
DECEMBER 2001	891	1.41	80	0.13	578	0.91	233	0.37	811	1.28					
DEPARTMENT OF THE ARMY												136	0.71	662	3.47
JANUARY 2002	136	0.71	17	0.09	86	0.45	33	0.17	119	0.62					
DECEMBER 2001	253	1.33	19	0.10	159	0.83	75	0.39	234	1.23					
DEPARTMENT OF THE NAVY												247	0.99	859	3.46
JANUARY 2002	247	0.99	17	0.07	182	0.73	48	0.19	230	0.92					
DECEMBER 2001	250	1.01	14	0.06	136	0.55	100	0.40	236	0.95					
DEPARTMENT OF THE AIR FORCE												84	1.66	310	6.15
JANUARY 2002	84	1.66	11	0.22	65	1.28	8	0.16	73	1.44					
DECEMBER 2001	110	2.18	8	0.16	92	1.82	10	0.20	102	2.02					
DEFENSE LOGISTICS AGENCY												16	0.87	62	3.38
JANUARY 2002	16	0.87	8	0.44	8	0.44	8	0.44					
DECEMBER 2001	20	1.09	5	0.27	15	0.82	15	0.82					
OTHER DEFENSE ACTIVITIES (EXCLUDING DEFENSE LOGISTICS AGENCY)												143	1.15	869	6.99
JANUARY 2002	143	1.15	16	0.13	98	0.79	29	0.23	127	1.02					
DECEMBER 2001	258	2.08	34	0.27	176	1.42	48	0.39	224	1.81					

58

*PRELIMINARY OR PREVIOUS MONTH'S TURNOVER TOTALS (OR PORTIONS THEREOF) WERE USED FOR CURRENT MONTH.

**REVISED.

TABLE 20 -- ACCESSIONS BY TYPE, BRANCH, AND SELECTED AGENCY, WASHINGTON, DC-MD-VA-WV METROPOLITAN STATISTICAL AREA, DECEMBER 2001 AND JANUARY 2002 - CONTINUED

AGENCY	TOTAL		TRANSFERS		NEW HIRES		RESTORATIONS, RETURNS TO DUTY		ACCESSIONS EXCLUDING TRANSFERS		ACCESSIONS CALENDAR YEAR 2002 TO DATE		ACCESSIONS FISCAL YEAR 2002 TO DATE	
	NUMBER*	RATE	NUMBER*	RATE	NUMBER*	RATE	NUMBER*	RATE	NUMBER*	RATE	NUMBER*	RATE	NUMBER*	RATE
DEPARTMENT OF JUSTICE											191	0.87	620	2.84
JANUARY 2002	191	0.87	19	0.09	172	0.79	172	0.79				
DECEMBER 2001	179	0.82	16	0.07	163	0.75	163	0.75				
DEPARTMENT OF THE INTERIOR											54	0.68	241	3.03
JANUARY 2002	54	0.68	10	0.13	37	0.47	7	0.09	44	0.55				
DECEMBER 2001	84	1.05	8	0.10	54	0.68	22	0.28	76	0.95				
DEPARTMENT OF AGRICULTURE											199	1.73	615	5.37
JANUARY 2002	199 *	1.73	41 *	0.36	113 *	0.98	45 *	0.39	158 *	1.37				
DECEMBER 2001	199	1.74	41	0.36	113	0.99	45	0.39	158	1.38				
DEPARTMENT OF COMMERCE											187	0.92	830	4.08
JANUARY 2002	187	0.92	19	0.09	163	0.80	5	0.02	168	0.82				
DECEMBER 2001	229	1.13	22	0.11	200	0.98	7	0.03	207	1.02				
DEPARTMENT OF LABOR											58	1.05	220	3.98
JANUARY 2002	58	1.05	6	0.11	43	0.78	9	0.16	52	0.94				
DECEMBER 2001	102	1.84	6	0.11	82	1.48	14	0.25	96	1.73				
DEPARTMENT OF HEALTH AND HUMAN SERVICES											267	0.92	1,411	4.86
JANUARY 2002	267	0.92	13	0.04	240	0.82	14	0.05	254	0.87				
DECEMBER 2001	506	1.74	33	0.11	456	1.56	17	0.06	473	1.62				
DEPARTMENT OF HOUSING AND URBAN DEVELOPMENT											21	0.67	119	3.81
JANUARY 2002	21	0.67	4	0.13	16	0.51	1	0.03	17	0.54				
DECEMBER 2001	52	1.66	11	0.35	40	1.28	1	0.03	41	1.31				
DEPARTMENT OF TRANSPORTATION											101	0.93	386	3.56
JANUARY 2002	101	0.93	12	0.11	89	0.82	89	0.82				
DECEMBER 2001	98	0.90	10	0.09	88	0.81	88	0.81				
DEPARTMENT OF ENERGY											37	0.70	137	2.57
JANUARY 2002	37	0.70	1	0.02	36	0.68	36	0.68				
DECEMBER 2001	38	0.71	3	0.06	34	0.63	1	0.02	35	0.65				
DEPARTMENT OF EDUCATION											21	0.64	106	3.24
JANUARY 2002	21	0.64	3	0.09	18	0.55	18	0.55				
DECEMBER 2001	40	1.22	4	0.12	36	1.10	36	1.10				
DEPARTMENT OF VETERANS AFFAIRS											67	0.98	284	4.17
JANUARY 2002	67	0.98	7	0.10	56	0.82	4	0.06	60	0.88				
DECEMBER 2001	77	1.13	8	0.12	68	1.00	1	0.01	69	1.01				
INDEPENDENT AGENCIES											842	1.17	3,415	4.75
JANUARY 2002	842 *	1.17	30 *	0.04	766 *	1.07	46 *	0.06	812 *	1.13				
DECEMBER 2001	1,274 **	1.77	51 **	0.07	1,166 **	1.62	57 **	0.08	1,223 **	1.70				
FEDERAL RESERVE BOARD OF GOVERNORS											7	0.42	39	2.31
JANUARY 2002	7	0.42	7	0.42	7	0.42				
DECEMBER 2001	7 **	0.41	... **	...	7 **	0.41	... **	...	7 **	0.41				
ENVIRONMENTAL PROTECTION AGENCY											24	0.40	166	2.74
JANUARY 2002	24	0.40	1	0.02	20	0.33	3	0.05	23	0.38				
DECEMBER 2001	70	1.15	4	0.07	59	0.97	7	0.12	66	1.09				
EQUAL EMPLOYMENT OPPORTUNITY COMMISSION											3	0.43	15	2.17
JANUARY 2002	3	0.43	1	0.14	2	0.29	2	0.29				
DECEMBER 2001	5	0.72	5	0.72	5	0.72				
FEDERAL COMMUNICATIONS COMMISSION											8	0.47	45	2.68
JANUARY 2002	8	0.47	1	0.06	7	0.41	7	0.41				
DECEMBER 2001	17	1.01	2	0.12	13	0.77	2	0.12	15	0.89				
FEDERAL DEPOSIT INSURANCE CORPORATION											1	0.04	31	1.32
JANUARY 2002	1	0.04	1	0.04	1	0.04				
DECEMBER 2001	22	0.93	1	0.04	21	0.89	21	0.89				

59

*PRELIMINARY OR PREVIOUS MONTH'S TURNOVER TOTALS (OR PORTIONS THEREOF) WERE USED FOR CURRENT MONTH.

**REVISED.

TABLE 20 -- ACCESSIONS BY TYPE, BRANCH, AND SELECTED AGENCY, WASHINGTON, DC-MD-VA-WV METROPOLITAN STATISTICAL AREA, DECEMBER 2001 AND JANUARY 2002 - CONTINUED

AGENCY	TOTAL		TRANSFERS		NEW HIRES		RESTORATIONS, RETURNS TO DUTY		ACCESSIONS EXCLUDING TRANSFERS		ACCESSIONS CALENDAR YEAR 2002 TO DATE		ACCESSIONS FISCAL YEAR 2002 TO DATE	
	NUMBER*	RATE	NUMBER*	RATE	NUMBER*	RATE	NUMBER*	RATE	NUMBER*	RATE	NUMBER*	RATE	NUMBER*	RATE
FEDERAL EMERGENCY MANAGEMENT AGENCY											29	1.26	113	4.83
JANUARY 2002	29	1.26	4	0.17	24	1.04	1	0.04	25	1.09				
DECEMBER 2001	25	1.06	2	0.08	20	0.85	3	0.13	23	0.98				
GENERAL SERVICES ADMINISTRATION											61	1.28	166	3.48
JANUARY 2002	61	1.28	8	0.17	35	0.74	18	0.38	53	1.11				
DECEMBER 2001	55	1.15	6	0.13	41	0.86	8	0.17	49	1.03				
NATIONAL AERONAUTICS AND SPACE ADMINISTRATION											32	0.78	119	2.92
JANUARY 2002	32	0.78	22	0.54	10	0.25	32	0.78				
DECEMBER 2001	34	0.83	5	0.12	24	0.59	5	0.12	29	0.71				
NATIONAL ARCHIVES AND RECORDS ADMINISTRATION											13	1.05	62	5.01
JANUARY 2002	13	1.05	1	0.08	10	0.80	2	0.16	12	0.97				
DECEMBER 2001	23	1.86	1	0.08	15	1.21	7	0.56	22	1.77				
NATIONAL LABOR RELATIONS BOARD											6	1.05	23	4.01
JANUARY 2002	6	1.05	1	0.17	5	0.87	5	0.87				
DECEMBER 2001	5	0.87	1	0.17	2	0.35	2	0.35	4	0.70				
NUCLEAR REGULATORY COMMISSION											13	0.66	42	2.12
JANUARY 2002	13	0.66	13	0.66	13	0.66				
DECEMBER 2001	16	0.81	16	0.81	16	0.81				
OFFICE OF PERSONNEL MANAGEMENT											14	0.86	68	4.17
JANUARY 2002	14	0.86	1	0.06	11	0.67	2	0.12	13	0.80				
DECEMBER 2001	22	1.35	3	0.18	14	0.86	5	0.31	19	1.17				
PANAMA CANAL COMMISSION										
JANUARY 2002				
DECEMBER 2001				
RAILROAD RETIREMENT BOARD										
JANUARY 2002				
DECEMBER 2001				
SECURITIES AND EXCHANGE COMMISSION											14	0.75	70	3.76
JANUARY 2002	14	0.75	13	0.70	1	0.05	14	0.75				
DECEMBER 2001	22	1.18	3	0.16	18	0.97	1	0.05	19	1.02				
SMALL BUSINESS ADMINISTRATION											4	0.48	20	2.41
JANUARY 2002	4	0.48	4	0.48	4	0.48				
DECEMBER 2001	9	1.08	1	0.12	8	0.96	8	0.96				
SMITHSONIAN INSTITUTION											48	1.06	175	3.88
JANUARY 2002	48	1.06	2	0.04	42	0.93	4	0.09	46	1.02				
DECEMBER 2001	56	1.24	5	0.11	45	1.00	6	0.13	51	1.13				
SOCIAL SECURITY ADMINISTRATION											8	0.46	46	2.63
JANUARY 2002	8	0.46	2	0.11	6	0.34	6	0.34				
DECEMBER 2001	8	0.46	3	0.17	2	0.11	3	0.17	5	0.29				
TENNESSEE VALLEY AUTHORITY										
JANUARY 2002				
DECEMBER 2001				
BROADCASTING BOARD OF GOVERNORS											16	1.01	53	3.37
JANUARY 2002	16	1.01	16	1.01	16	1.01				
DECEMBER 2001	7	0.44	7	0.44	7	0.44				
AGENCY FOR INTERNATIONAL DEVELOPMENT											13	0.89	68	4.67
JANUARY 2002	13	0.89	1	0.07	11	0.76	1	0.07	12	0.82				
DECEMBER 2001	15	1.03	3	0.21	11	0.75	1	0.07	12	0.82				
U.S. POSTAL SERVICE											406	1.97	1,528	7.40
JANUARY 2002	406	1.97	406	1.97	406	1.97				
DECEMBER 2001	681	3.28	681	3.28	681	3.28				

*PRELIMINARY OR PREVIOUS MONTH'S TURNOVER TOTALS (OR PORTIONS THEREOF) WERE USED FOR CURRENT MONTH.

**REVISED.



TABLE 22 -- SEPARATIONS BY TYPE, BRANCH, AND SELECTED AGENCY, ALL AREAS, DECEMBER 2001 AND JANUARY 2002

AGENCY	TOTAL		TRANSFERS		QUITS		OTHER SEPARATIONS		SEPARATIONS EXCLUDING TRANSFERS		SEPARATIONS CALENDAR YEAR 2002 TO DATE		SEPARATIONS FISCAL YEAR 2002 TO DATE	
	NUMBER*	RATE	NUMBER*	RATE	NUMBER*	RATE	NUMBER*	RATE	NUMBER*	RATE	NUMBER*	RATE	NUMBER*	RATE
TOTAL, ALL AGENCIES											52,666	2.00	183,640	6.95
JANUARY 2002	52,666 *	2.00	1,142 *	0.04	6,328 *	0.24	45,196 *	1.72	51,524 *	1.96				
DECEMBER 2001	64,024	2.42	1,168	0.04	9,434	0.36	53,422	2.02	62,856	2.38				
LEGISLATIVE BRANCH											264	2.01	682	5.20
JANUARY 2002	264 *	2.01	3 *	0.02	49 *	0.37	212 *	1.62	261 *	1.99				
DECEMBER 2001	193	1.47	2	0.02	51	0.39	140	1.07	191	1.46				
GENERAL ACCOUNTING OFFICE											99	3.10	212	6.61
JANUARY 2002	99	3.10	99	3.10	99	3.10				
DECEMBER 2001	58	1.80	58	1.80	58	1.80				
GOVERNMENT PRINTING OFFICE											50	1.67	117	3.90
JANUARY 2002	50	1.67	3	0.10	1	0.03	46	1.53	47	1.57				
DECEMBER 2001	22	0.73	2	0.07	4	0.13	16	0.53	20	0.67				
LIBRARY OF CONGRESS											27	0.64	108	2.54
JANUARY 2002	27 *	0.64	... * *	...	27 *	0.64	27 *	0.64				
DECEMBER 2001	27	0.64	27	0.64	27	0.64				
JUDICIAL BRANCH										
JANUARY 2002				
DECEMBER 2001				
EXECUTIVE BRANCH											52,402	2.00	182,958	6.96
JANUARY 2002	52,402 *	2.00	1,139 *	0.04	6,279 *	0.24	44,984 *	1.72	51,263 *	1.96				
DECEMBER 2001	63,831	2.43	1,166	0.04	9,383	0.36	53,282	2.03	62,665	2.38				
EXECUTIVE OFFICE OF THE PRESIDENT											33	2.00	104	6.29
JANUARY 2002	33	2.00	11	0.67	9	0.54	13	0.79	22	1.33				
DECEMBER 2001	35	2.11	16	0.97	7	0.42	12	0.72	19	1.15				
EXECUTIVE DEPARTMENTS											25,187	1.59	91,705	5.76
JANUARY 2002	25,187 *	1.59	1,036 *	0.07	3,317 *	0.21	20,834 *	1.31	24,151 *	1.52				
DECEMBER 2001	22,892	1.44	952	0.06	3,711	0.23	18,229	1.15	21,940	1.38				
DEPARTMENT OF STATE											305	1.08	1,129	4.01
JANUARY 2002	305	1.08	10	0.04	2	0.01	293	1.04	295	1.05				
DECEMBER 2001	277	0.99	21	0.07	256	0.91	256	0.91				
DEPARTMENT OF THE TREASURY											2,359	1.55	10,911	7.25
JANUARY 2002	2,359	1.55	13	0.01	790	0.52	1,556	1.02	2,346	1.54				
DECEMBER 2001	3,606	2.43	27	0.02	558	0.38	3,021	2.03	3,579	2.41				
DEPARTMENT OF DEFENSE											10,076	1.51	32,825	4.90
JANUARY 2002	10,076	1.51	691	0.10	1,313	0.20	8,072	1.21	9,385	1.40				
DECEMBER 2001	7,982	1.19	567	0.08	1,583	0.24	5,832	0.87	7,415	1.11				
DEPARTMENT OF THE ARMY											2,892	1.26	10,389	4.52
JANUARY 2002	2,892	1.26	177	0.08	406	0.18	2,309	1.01	2,715	1.18				
DECEMBER 2001	3,301	1.44	182	0.08	914	0.40	2,205	0.96	3,119	1.36				
DEPARTMENT OF THE NAVY											2,461	1.34	6,739	3.68
JANUARY 2002	2,461	1.34	181	0.10	339	0.18	1,941	1.06	2,280	1.24				
DECEMBER 2001	1,373	0.75	136	0.07	242	0.13	995	0.54	1,237	0.68				
DEPARTMENT OF THE AIR FORCE											3,837	2.52	12,635	8.25
JANUARY 2002	3,837	2.52	236	0.16	104	0.07	3,497	2.30	3,601	2.37				
DECEMBER 2001	2,629	1.72	150	0.10	102	0.07	2,377	1.55	2,479	1.62				
DEFENSE LOGISTICS AGENCY											191	0.81	799	3.38
JANUARY 2002	191	0.81	21	0.09	54	0.23	116	0.49	170	0.72				
DECEMBER 2001	143	0.60	36	0.15	51	0.22	56	0.24	107	0.45				
OTHER DEFENSE ACTIVITIES (EXCLUDING DEFENSE LOGISTICS AGENCY)											695	0.87	2,263	2.81
JANUARY 2002	695	0.87	76	0.09	410	0.51	209	0.26	619	0.77				
DECEMBER 2001	536	0.67	63	0.08	274	0.34	199	0.25	473	0.59				

*PRELIMINARY OR PREVIOUS MONTH'S TURNOVER TOTALS (OR PORTIONS THEREOF) WERE USED FOR CURRENT MONTH.

**REVISED.

TABLE 22 -- SEPARATIONS BY TYPE, BRANCH, AND SELECTED AGENCY, ALL AREAS, DECEMBER 2001 AND JANUARY 2002 - CONTINUED

AGENCY	TOTAL		TRANSFERS		QUITS		OTHER SEPARATIONS		SEPARATIONS EXCLUDING TRANSFERS		SEPARATIONS CALENDAR YEAR 2002 TO DATE		SEPARATIONS FISCAL YEAR 2002 TO DATE	
	NUMBER*	RATE	NUMBER*	RATE	NUMBER*	RATE	NUMBER*	RATE	NUMBER*	RATE	NUMBER*	RATE	NUMBER*	RATE
DEPARTMENT OF JUSTICE											739	0.57	2,281	1.78
JANUARY 2002	739	0.57	116	0.09	214	0.17	409	0.32	623	0.48				
DECEMBER 2001	548	0.43	99	0.08	229	0.18	220	0.17	449	0.35				
DEPARTMENT OF THE INTERIOR											1,095	1.58	6,693	9.47
JANUARY 2002	1,095	1.58	23	0.03	194	0.28	878	1.26	1,072	1.54				
DECEMBER 2001	1,479	2.10	20	0.03	291	0.41	1,168	1.66	1,459	2.07				
DEPARTMENT OF AGRICULTURE											4,753	4.75	17,112	16.68
JANUARY 2002	4,753 *	4.75	38 *	0.04	438 *	0.44	4,277 *	4.27	4,715 *	4.71				
DECEMBER 2001	4,753	4.67	38	0.04	438	0.43	4,277	4.20	4,715	4.63				
DEPARTMENT OF COMMERCE											947	2.50	5,428	14.03
JANUARY 2002	947	2.50	11	0.03	164	0.43	772	2.03	936	2.47				
DECEMBER 2001	872	2.26	11	0.03	360	0.93	501	1.30	861	2.23				
DEPARTMENT OF LABOR											211	1.29	465	2.84
JANUARY 2002	211	1.29	9	0.05	45	0.27	157	0.96	202	1.23				
DECEMBER 2001	86	0.52	18	0.11	26	0.16	42	0.26	68	0.41				
DEPARTMENT OF HEALTH AND HUMAN SERVICES											784	1.21	2,501	3.85
JANUARY 2002	784	1.21	33	0.05	71	0.11	680	1.05	751	1.16				
DECEMBER 2001	557	0.85	39	0.06	141	0.22	377	0.58	518	0.79				
DEPARTMENT OF HOUSING AND URBAN DEVELOPMENT											108	1.07	260	2.57
JANUARY 2002	108	1.07	20	0.20	88	0.87	108	1.07				
DECEMBER 2001	48	0.47	1	0.01	16	0.16	31	0.31	47	0.46				
DEPARTMENT OF TRANSPORTATION											646	0.97	1,554	2.35
JANUARY 2002	646	0.97	21	0.03	36	0.05	589	0.89	625	0.94				
DECEMBER 2001	291	0.44	21	0.03	38	0.06	232	0.35	270	0.41				
DEPARTMENT OF ENERGY											404	2.52	628	3.91
JANUARY 2002	404	2.52	7	0.04	23	0.14	374	2.34	397	2.48				
DECEMBER 2001	109	0.68	9	0.06	24	0.15	76	0.47	100	0.62				
DEPARTMENT OF EDUCATION											35	0.75	111	2.39
JANUARY 2002	35	0.75	1	0.02	6	0.13	28	0.60	34	0.73				
DECEMBER 2001	11	0.24	5	0.11	6	0.13	11	0.24				
DEPARTMENT OF VETERANS AFFAIRS											2,725	1.22	9,807	4.37
JANUARY 2002	2,725	1.22	63	0.03	1	...	2,661	1.19	2,662	1.19				
DECEMBER 2001	2,273	1.01	81	0.04	2	...	2,190	0.97	2,192	0.98				
INDEPENDENT AGENCIES											27,182	2.64	91,149	8.81
JANUARY 2002	27,182 *	2.64	92 *	0.01	2,953 *	0.29	24,137 *	2.34	27,090 *	2.63				
DECEMBER 2001	40,904	3.94	198	0.02	5,665	0.55	35,041	3.37	40,706	3.92				
FEDERAL RESERVE BOARD OF GOVERNORS											21	1.25	40	2.37
JANUARY 2002	21	1.25	16	0.95	5	0.30	21	1.25				
DECEMBER 2001	7	0.41	4	0.24	3	0.18	7	0.41				
ENVIRONMENTAL PROTECTION AGENCY											136	0.76	463	2.58
JANUARY 2002	136	0.76	3	0.02	30	0.17	103	0.57	133	0.74				
DECEMBER 2001	67	0.37	15	0.08	21	0.12	31	0.17	52	0.29				
EQUAL EMPLOYMENT OPPORTUNITY COMMISSION											14	0.49	45	1.56
JANUARY 2002	14	0.49	3	0.10	11	0.38	14	0.49				
DECEMBER 2001	15	0.52	5	0.17	5	0.17	5	0.17	10	0.35				
FEDERAL COMMUNICATIONS COMMISSION											15	0.74	39	1.94
JANUARY 2002	15	0.74	3	0.15	12	0.59	15	0.74				
DECEMBER 2001	8	0.40	3	0.15	5	0.25	8	0.40				
FEDERAL DEPOSIT INSURANCE CORPORATION											80	1.27	202	3.20
JANUARY 2002	80	1.27	17	0.27	63	1.00	80	1.27				
DECEMBER 2001	37	0.59	15	0.24	22	0.35	37	0.59				

*PRELIMINARY OR PREVIOUS MONTH'S TURNOVER TOTALS (OR PORTIONS THEREOF) WERE USED FOR CURRENT MONTH.

**REVISED.

TABLE 22 -- SEPARATIONS BY TYPE, BRANCH, AND SELECTED AGENCY, ALL AREAS, DECEMBER 2001 AND JANUARY 2002 - CONTINUED

AGENCY	TOTAL		TRANSFERS		QUITS		OTHER SEPARATIONS		SEPARATIONS EXCLUDING TRANSFERS		SEPARATIONS CALENDAR YEAR 2002 TO DATE		SEPARATIONS FISCAL YEAR 2002 TO DATE	
	NUMBER*	RATE	NUMBER*	RATE	NUMBER*	RATE	NUMBER*	RATE	NUMBER*	RATE	NUMBER*	RATE	NUMBER*	RATE
FEDERAL EMERGENCY MANAGEMENT AGENCY											152	2.92	1,087	19.46
JANUARY 2002	152	2.92	17	0.33	135	2.59	152	2.92				
DECEMBER 2001	111	1.97	30	0.53	81	1.44	111	1.97				
GENERAL SERVICES ADMINISTRATION											803	5.81	1,371	9.87
JANUARY 2002	803	5.81	3	0.02	107	0.77	693	5.01	800	5.79				
DECEMBER 2001	351	2.53	55	0.40	35	0.25	261	1.88	296	2.13				
NATIONAL AERONAUTICS AND SPACE ADMINISTRATION											195	1.04	473	2.50
JANUARY 2002	195	1.04	11	0.06	24	0.13	160	0.85	184	0.98				
DECEMBER 2001	160	0.85	11	0.06	27	0.14	122	0.65	149	0.79				
NATIONAL ARCHIVES AND RECORDS ADMINISTRATION											26	0.89	93	3.19
JANUARY 2002	26	0.89	3	0.10	23	0.78	26	0.89				
DECEMBER 2001	33	1.13	3	0.10	3	0.10	27	0.92	30	1.03				
NATIONAL LABOR RELATIONS BOARD											23	1.12	91	4.40
JANUARY 2002	23	1.12	4	0.20	19	0.93	23	1.12				
DECEMBER 2001	21	1.02	13	0.63	8	0.39	21	1.02				
NUCLEAR REGULATORY COMMISSION											47	1.63	75	2.61
JANUARY 2002	47	1.64	2	0.07	9	0.31	36	1.25	45	1.57				
DECEMBER 2001	14	0.49	4	0.14	5	0.17	5	0.17	10	0.35				
OFFICE OF PERSONNEL MANAGEMENT											42	1.27	127	3.84
JANUARY 2002	42	1.27	4	0.12	4	0.12	34	1.03	38	1.15				
DECEMBER 2001	31	0.94	4	0.12	16	0.48	11	0.33	27	0.82				
PANAMA CANAL COMMISSION										
JANUARY 2002				
DECEMBER 2001				
RAILROAD RETIREMENT BOARD											13	1.11	23	1.96
JANUARY 2002	13	1.11	1	0.09	2	0.17	10	0.85	12	1.02				
DECEMBER 2001	3	0.25	1	0.08	2	0.17	2	0.17				
SECURITIES AND EXCHANGE COMMISSION											14	0.45	46	1.50
JANUARY 2002	14	0.45	1	0.03	4	0.13	9	0.29	13	0.42				
DECEMBER 2001	13	0.42	2	0.07	10	0.33	1	0.03	11	0.36				
SMALL BUSINESS ADMINISTRATION											144	3.44	462	11.00
JANUARY 2002	144	3.44	23	0.55	121	2.89	144	3.44				
DECEMBER 2001	99	2.33	34	0.80	65	1.53	99	2.33				
SMITHSONIAN INSTITUTION											44	0.89	254	5.13
JANUARY 2002	44	0.89	8	0.16	36	0.73	44	0.89				
DECEMBER 2001	77	1.56	26	0.53	51	1.03	77	1.56				
SOCIAL SECURITY ADMINISTRATION											420	0.65	1,841	2.84
JANUARY 2002	420	0.65	8	0.01	41	0.06	371	0.57	412	0.64				
DECEMBER 2001	235	0.36	12	0.02	79	0.12	144	0.22	223	0.34				
TENNESSEE VALLEY AUTHORITY											131	0.97	332	2.46
JANUARY 2002	131	0.97	7	0.05	124	0.92	131	0.97				
DECEMBER 2001	78	0.58	1	0.01	14	0.10	63	0.47	77	0.57				
BROADCASTING BOARD OF GOVERNORS											16	0.67	51	2.14
JANUARY 2002	16	0.67	2	0.08	14	0.59	14	0.59				
DECEMBER 2001	8	0.34	2	0.08	6	0.25	8	0.34				
AGENCY FOR INTERNATIONAL DEVELOPMENT											16	0.70	71	3.06
JANUARY 2002	16	0.70	16	0.70	16	0.70				
DECEMBER 2001	20	0.86	3	0.13	17	0.73	20	0.86				
U.S. POSTAL SERVICE											24,601	2.93	83,282	9.87
JANUARY 2002	24,601	2.93	45	0.01	2,557	0.30	21,999	2.62	24,556	2.92				
DECEMBER 2001	39,346	4.64	74	0.01	5,249	0.62	34,023	4.02	39,272	4.64				

39

*PRELIMINARY OR PREVIOUS MONTH'S TURNOVER TOTALS (OR PORTIONS THEREOF) WERE USED FOR CURRENT MONTH.

**REVISED.



TABLE 24 -- SEPARATIONS BY TYPE, BRANCH, AND SELECTED AGENCY, WASHINGTON, DC-MD-VA-WV METROPOLITAN STATISTICAL AREA, DECEMBER 2001 AND JANUARY 2002

AGENCY	TOTAL		TRANSFERS		QUITS		OTHER SEPARATIONS		SEPARATIONS EXCLUDING TRANSFERS		SEPARATIONS CALENDAR YEAR 2002 TO DATE		SEPARATIONS FISCAL YEAR 2002 TO DATE	
	NUMBER*	RATE	NUMBER*	RATE	NUMBER*	RATE	NUMBER*	RATE	NUMBER*	RATE	NUMBER*	RATE	NUMBER*	RATE
TOTAL, ALL AGENCIES											4,798	1.56	12,512	4.08
JANUARY 2002	4,798 *	1.56	265 *	0.09	892 *	0.29	3,641 *	1.19	4,533 *	1.48				
DECEMBER 2001	2,929	0.95	357	0.12	776	0.25	1,796	0.58	2,572	0.84				
LEGISLATIVE BRANCH											233	1.94	625	5.20
JANUARY 2002	233 *	1.94	3 *	0.02	48 *	0.40	182 *	1.51	230 *	1.91				
DECEMBER 2001	190	1.58	1	0.01	51	0.42	138	1.15	189	1.57				
GENERAL ACCOUNTING OFFICE											74	3.09	169	7.02
JANUARY 2002	74	3.09	74	3.09	74	3.09				
DECEMBER 2001	56	2.32	56	2.32	56	2.32				
GOVERNMENT PRINTING OFFICE											44	1.61	103	3.76
JANUARY 2002	44	1.61	3	0.11	41	1.50	41	1.50				
DECEMBER 2001	21	0.77	1	0.04	4	0.15	16	0.58	20	0.73				
LIBRARY OF CONGRESS											27	0.64	108	2.56
JANUARY 2002	27 *	0.64	... * *	...	27 *	0.64	27 *	0.64				
DECEMBER 2001	27	0.64	27	0.64	27	0.64				
JUDICIAL BRANCH										
JANUARY 2002				
DECEMBER 2001				
EXECUTIVE BRANCH											4,565	1.55	11,887	4.03
JANUARY 2002	4,565 *	1.55	262 *	0.09	844 *	0.29	3,459 *	1.17	4,303 *	1.46				
DECEMBER 2001	2,739	0.93	356	0.12	725	0.25	1,658	0.56	2,383	0.81				
EXECUTIVE OFFICE OF THE PRESIDENT											33	2.01	104	6.33
JANUARY 2002	33	2.01	11	0.67	9	0.55	13	0.79	22	1.34				
DECEMBER 2001	35	2.13	16	0.97	7	0.43	12	0.73	19	1.15				
EXECUTIVE DEPARTMENTS											3,001	1.35	8,005	3.62
JANUARY 2002	3,001 *	1.35	222 *	0.10	579 *	0.26	2,200 *	0.99	2,779 *	1.25				
DECEMBER 2001	1,708	0.77	246	0.11	498	0.22	964	0.44	1,462	0.66				
DEPARTMENT OF STATE											184	1.99	538	5.80
JANUARY 2002	184	1.99	7	0.08	177	1.91	177	1.91				
DECEMBER 2001	139	1.50	15	0.16	124	1.34	124	1.34				
DEPARTMENT OF THE TREASURY											253	1.09	760	3.29
JANUARY 2002	253	1.09	4	0.02	61	0.26	188	0.81	249	1.08				
DECEMBER 2001	170	0.73	14	0.06	52	0.22	104	0.45	156	0.67				
DEPARTMENT OF DEFENSE											1,046	1.65	2,553	4.04
JANUARY 2002	1,046	1.65	119	0.19	258	0.41	669	1.06	927	1.47				
DECEMBER 2001	597	0.94	108	0.17	191	0.30	298	0.47	489	0.77				
DEPARTMENT OF THE ARMY											283	1.48	830	4.35
JANUARY 2002	283	1.48	31	0.16	34	0.18	218	1.14	252	1.32				
DECEMBER 2001	217	1.14	38	0.20	67	0.35	112	0.59	179	0.94				
DEPARTMENT OF THE NAVY											401	1.61	700	2.82
JANUARY 2002	401	1.61	36	0.14	51	0.20	314	1.26	365	1.47				
DECEMBER 2001	173	0.70	23	0.09	38	0.15	112	0.45	150	0.60				
DEPARTMENT OF THE AIR FORCE											136	2.69	492	9.76
JANUARY 2002	136	2.69	24	0.47	6	0.12	106	2.10	112	2.21				
DECEMBER 2001	74	1.47	19	0.38	4	0.08	51	1.01	55	1.09				
DEFENSE LOGISTICS AGENCY											27	1.47	63	3.43
JANUARY 2002	27	1.47	5	0.27	14	0.76	8	0.44	22	1.20				
DECEMBER 2001	15	0.82	6	0.33	7	0.38	2	0.11	9	0.49				
OTHER DEFENSE ACTIVITIES (EXCLUDING DEFENSE LOGISTICS AGENCY)											199	1.60	468	3.77
JANUARY 2002	199	1.60	23	0.19	153	1.23	23	0.19	176	1.42				
DECEMBER 2001	118	0.95	22	0.18	75	0.60	21	0.17	96	0.77				

64

*PRELIMINARY OR PREVIOUS MONTH'S TURNOVER TOTALS (OR PORTIONS THEREOF) WERE USED FOR CURRENT MONTH.

**REVISED.

TABLE 24 -- SEPARATIONS BY TYPE, BRANCH, AND SELECTED AGENCY, WASHINGTON, DC-MD-VA-WV METROPOLITAN STATISTICAL AREA, DECEMBER 2001 AND JANUARY 2002 - CONTINUED

AGENCY	TOTAL		TRANSFERS		QUITS		OTHER SEPARATIONS		SEPARATIONS EXCLUDING TRANSFERS		SEPARATIONS CALENDAR YEAR 2002 TO DATE		SEPARATIONS FISCAL YEAR 2002 TO DATE	
	NUMBER*	RATE	NUMBER*	RATE	NUMBER*	RATE	NUMBER*	RATE	NUMBER*	RATE	NUMBER*	RATE	NUMBER*	RATE
DEPARTMENT OF JUSTICE											157	0.72	503	2.30
JANUARY 2002	157	0.72	26	0.12	52	0.24	79	0.36	131	0.60				
DECEMBER 2001	128	0.59	30	0.14	61	0.28	37	0.17	98	0.45				
DEPARTMENT OF THE INTERIOR											102	1.28	243	3.05
JANUARY 2002	102	1.28	1	0.01	14	0.18	87	1.09	101	1.27				
DECEMBER 2001	34	0.43	2	0.03	16	0.20	16	0.20	32	0.40				
DEPARTMENT OF AGRICULTURE											94	0.82	413	3.61
JANUARY 2002	94 *	0.82	16 *	0.14	26 *	0.23	52 *	0.45	78 *	0.68				
DECEMBER 2001	94	0.82	16	0.14	26	0.23	52	0.45	78	0.68				
DEPARTMENT OF COMMERCE											219	1.07	674	3.32
JANUARY 2002	219	1.07	8	0.04	62	0.30	149	0.73	211	1.04				
DECEMBER 2001	136	0.67	10	0.05	46	0.23	80	0.39	126	0.62				
DEPARTMENT OF LABOR											98	1.77	200	3.62
JANUARY 2002	98	1.77	5	0.09	28	0.50	65	1.17	93	1.68				
DECEMBER 2001	36	0.65	10	0.18	13	0.23	13	0.23	26	0.47				
DEPARTMENT OF HEALTH AND HUMAN SERVICES											371	1.27	1,092	3.76
JANUARY 2002	371	1.27	19	0.07	39	0.13	313	1.07	352	1.21				
DECEMBER 2001	212	0.73	24	0.08	57	0.20	131	0.45	188	0.65				
DEPARTMENT OF HOUSING AND URBAN DEVELOPMENT											42	1.34	99	3.17
JANUARY 2002	42	1.34	11	0.35	31	0.99	42	1.34				
DECEMBER 2001	16	0.51	7	0.22	9	0.29	16	0.51				
DEPARTMENT OF TRANSPORTATION											134	1.23	341	3.14
JANUARY 2002	134	1.23	6	0.06	15	0.14	113	1.04	128	1.18				
DECEMBER 2001	62	0.57	8	0.07	14	0.13	40	0.37	54	0.50				
DEPARTMENT OF ENERGY											170	3.20	223	4.18
JANUARY 2002	170	3.20	4	0.08	9	0.17	157	2.95	166	3.12				
DECEMBER 2001	21	0.39	1	0.02	11	0.20	9	0.17	20	0.37				
DEPARTMENT OF EDUCATION											28	0.85	87	2.66
JANUARY 2002	28	0.85	1	0.03	4	0.12	23	0.70	27	0.82				
DECEMBER 2001	6	0.18	4	0.12	2	0.06	6	0.18				
DEPARTMENT OF VETERANS AFFAIRS											103	1.51	279	4.10
JANUARY 2002	103	1.51	6	0.09	97	1.42	97	1.42				
DECEMBER 2001	57	0.84	8	0.12	49	0.72	49	0.72				
INDEPENDENT AGENCIES											1,531	2.13	3,778	5.26
JANUARY 2002	1,531 *	2.13	29 *	0.04	256 *	0.36	1,246 *	1.74	1,502 *	2.09				
DECEMBER 2001	996	1.38	94	0.13	220	0.31	682	0.95	902	1.25				
FEDERAL RESERVE BOARD OF GOVERNORS											21	1.25	40	2.37
JANUARY 2002	21	1.25	16	0.95	5	0.30	21	1.25				
DECEMBER 2001	7	0.41	4	0.24	3	0.18	7	0.41				
ENVIRONMENTAL PROTECTION AGENCY											49	0.81	155	2.56
JANUARY 2002	49	0.81	13	0.21	36	0.59	49	0.81				
DECEMBER 2001	22	0.36	10	0.16	5	0.08	7	0.12	12	0.20				
EQUAL EMPLOYMENT OPPORTUNITY COMMISSION											5	0.72	10	1.45
JANUARY 2002	5	0.72	1	0.14	4	0.58	5	0.72				
DECEMBER 2001	4	0.58	3	0.43	1	0.14	1	0.14				
FEDERAL COMMUNICATIONS COMMISSION											11	0.65	33	1.96
JANUARY 2002	11	0.65	3	0.18	8	0.47	11	0.65				
DECEMBER 2001	7	0.42	3	0.18	4	0.24	7	0.42				
FEDERAL DEPOSIT INSURANCE CORPORATION											39	1.66	90	3.82
JANUARY 2002	39	1.66	12	0.51	27	1.15	39	1.66				
DECEMBER 2001	10	0.42	2	0.08	8	0.34	10	0.42				

89

*PRELIMINARY OR PREVIOUS MONTH'S TURNOVER TOTALS (OR PORTIONS THEREOF) WERE USED FOR CURRENT MONTH.

**REVISED.

TABLE 24 -- SEPARATIONS BY TYPE, BRANCH, AND SELECTED AGENCY, WASHINGTON, DC-MD-VA-WV METROPOLITAN STATISTICAL AREA, DECEMBER 2001 AND JANUARY 2002 - CONTINUED

AGENCY	TOTAL		TRANSFERS		QUITS		OTHER SEPARATIONS		SEPARATIONS EXCLUDING TRANSFERS		SEPARATIONS CALENDAR YEAR 2002 TO DATE		SEPARATIONS FISCAL YEAR 2002 TO DATE	
	NUMBER*	RATE	NUMBER*	RATE	NUMBER*	RATE	NUMBER*	RATE	NUMBER*	RATE	NUMBER*	RATE	NUMBER*	RATE
FEDERAL EMERGENCY MANAGEMENT AGENCY											49	2.13	266	11.36
JANUARY 2002	49	2.13	12	0.52	37	1.61	49	2.13				
DECEMBER 2001	29	1.23	11	0.47	18	0.76	29	1.23				
GENERAL SERVICES ADMINISTRATION											213	4.47	357	7.49
JANUARY 2002	213	4.47	36	0.76	177	3.72	213	4.47				
DECEMBER 2001	100	2.10	41	0.86	9	0.19	50	1.05	59	1.24				
NATIONAL AERONAUTICS AND SPACE ADMINISTRATION											57	1.40	102	2.50
JANUARY 2002	57	1.40	5	0.12	13	0.32	39	0.96	52	1.27				
DECEMBER 2001	21	0.51	4	0.10	2	0.05	15	0.37	17	0.42				
NATIONAL ARCHIVES AND RECORDS ADMINISTRATION											13	1.05	33	2.67
JANUARY 2002	13	1.05	2	0.16	11	0.88	13	1.05				
DECEMBER 2001	11	0.89	1	0.08	2	0.16	8	0.65	10	0.81				
NATIONAL LABOR RELATIONS BOARD											7	1.22	27	4.70
JANUARY 2002	7	1.22	7	1.22	7	1.22				
DECEMBER 2001	8	1.39	5	0.87	3	0.52	8	1.39				
NUCLEAR REGULATORY COMMISSION											25	1.26	40	2.02
JANUARY 2002	25	1.26	2	0.10	9	0.46	14	0.71	23	1.16				
DECEMBER 2001	7	0.35	2	0.10	3	0.15	2	0.10	5	0.25				
OFFICE OF PERSONNEL MANAGEMENT											26	1.59	58	3.56
JANUARY 2002	26	1.59	2	0.12	1	0.06	23	1.41	24	1.47				
DECEMBER 2001	11	0.67	4	0.25	3	0.18	4	0.25	7	0.43				
PANAMA CANAL COMMISSION										
JANUARY 2002				
DECEMBER 2001				
RAILROAD RETIREMENT BOARD										
JANUARY 2002				
DECEMBER 2001				
SECURITIES AND EXCHANGE COMMISSION											12	0.64	38	2.04
JANUARY 2002	12	0.64	1	0.05	4	0.21	7	0.38	11	0.59				
DECEMBER 2001	9	0.48	2	0.11	6	0.32	1	0.05	7	0.38				
SMALL BUSINESS ADMINISTRATION											8	0.96	24	2.89
JANUARY 2002	8	0.96	2	0.24	6	0.72	8	0.96				
DECEMBER 2001	4	0.48	1	0.12	3	0.36	4	0.48				
SMITHSONIAN INSTITUTION											42	0.93	230	5.09
JANUARY 2002	42	0.93	7	0.16	35	0.78	42	0.93				
DECEMBER 2001	67	1.49	21	0.47	46	1.02	67	1.49				
SOCIAL SECURITY ADMINISTRATION											14	0.80	70	4.01
JANUARY 2002	14	0.80	1	0.06	2	0.11	11	0.63	13	0.75				
DECEMBER 2001	7	0.40	2	0.11	2	0.11	3	0.17	5	0.29				
TENNESSEE VALLEY AUTHORITY										
JANUARY 2002				
DECEMBER 2001				
BROADCASTING BOARD OF GOVERNORS											15	0.95	41	2.60
JANUARY 2002	15	0.95	2	0.13	13	0.82	13	0.82				
DECEMBER 2001	6	0.38	1	0.06	5	0.32	6	0.38				
AGENCY FOR INTERNATIONAL DEVELOPMENT											16	1.10	68	4.67
JANUARY 2002	16	1.10	16	1.10	16	1.10				
DECEMBER 2001	20	1.37	3	0.21	17	1.16	20	1.37				
U.S. POSTAL SERVICE											736	3.57	1,575	7.63
JANUARY 2002	736	3.57	5	0.02	67	0.33	664	3.22	731	3.55				
DECEMBER 2001	515	2.48	14	0.07	87	0.42	414	1.99	501	2.41				

89

*PRELIMINARY OR PREVIOUS MONTH'S TURNOVER TOTALS (OR PORTIONS THEREOF) WERE USED FOR CURRENT MONTH.

**REVISED.



TABLE 26 -- ACCESSIONS TO THE COMPETITIVE, EXCEPTED, AND SENIOR EXECUTIVE SERVICES OF THE FEDERAL GOVERNMENT BY BRANCH AND SELECTED AGENCY, ALL AREAS, DECEMBER 2001 AND JANUARY 2002

AGENCY	TOTAL		ACCESSIONS TO THE COMPETITIVE SERVICE						ACCESSIONS TO THE EXCEPTED AND SENIOR EXECUTIVE SERVICES					
	NUMBER*	RATE	TOTAL		NEW HIRES		OTHER		TOTAL		NEW HIRES		OTHER	
			NUMBER*	RATE	NUMBER*	RATE	NUMBER*	RATE	NUMBER*	RATE	NUMBER*	RATE	NUMBER*	RATE
TOTAL, ALL AGENCIES														
JANUARY 2002	46,093 *	1.75	19,685 *	1.45	10,356 *	0.77	9,329 *	0.69	26,408 *	2.06	24,760 *	1.93	1,648 *	0.13
DECEMBER 2001	59,339 **	2.25	11,669 **	0.86	7,463 **	0.55	4,206 **	0.31	47,670 **	3.70	46,085 **	3.57	1,585 **	0.12
LEGISLATIVE BRANCH														
JANUARY 2002	79 *	0.60	27 *	0.89	21 *	0.69	6 *	0.20	52 *	0.52	50 *	0.50	2 *	0.02
DECEMBER 2001	65 *	0.50	27 *	0.88	20 *	0.65	7 *	0.23	38 *	0.38	34 *	0.34	4 *	0.04
GENERAL ACCOUNTING OFFICE														
JANUARY 2002	21	0.66	21	0.66	20	0.63	1	0.03
DECEMBER 2001	11	0.34	11	0.34	8	0.25	3	0.09
GOVERNMENT PRINTING OFFICE														
JANUARY 2002	27	0.90	27	0.92	21	0.72	6	0.20
DECEMBER 2001	27	0.90	27	0.92	20	0.68	7	0.24
LIBRARY OF CONGRESS														
JANUARY 2002	18 *	0.42	18 *	0.42	17 *	0.40	1 *	0.02
DECEMBER 2001	18 *	0.42	18 *	0.42	17 *	0.40	1 *	0.02
JUDICIAL BRANCH														
JANUARY 2002
DECEMBER 2001
EXECUTIVE BRANCH														
JANUARY 2002	46,014 *	1.76	19,658 *	1.46	10,335 *	0.77	9,323 *	0.69	26,356 *	2.07	24,710 *	1.94	1,646 *	0.13
DECEMBER 2001	59,274 **	2.25	11,642 **	0.86	7,443 **	0.55	4,199 **	0.31	47,632 **	3.72	46,051 **	3.60	1,581 **	0.12
EXECUTIVE OFFICE OF THE PRESIDENT														
JANUARY 2002	34	2.06	1	0.14	1	0.14	33	3.47	33	3.47
DECEMBER 2001	33	1.99	4	0.57	3	0.42	1	0.14	29	3.06	29	3.06
EXECUTIVE DEPARTMENTS														
JANUARY 2002	26,890 *	1.69	18,854 *	1.57	10,068 *	0.84	8,786 *	0.73	8,036 *	2.09	6,600 *	1.71	1,436 *	0.37
DECEMBER 2001	19,046 **	1.20	11,197 **	0.93	7,200 **	0.60	3,997 **	0.33	7,849 **	2.03	6,477 **	1.67	1,372 **	0.35
DEPARTMENT OF STATE														
JANUARY 2002	275	0.98	23	0.36	17	0.27	6	0.09	252	1.16	155	0.71	97	0.44
DECEMBER 2001	361 **	1.29	21 **	0.33	16 **	0.25	5 **	0.08	340 **	1.57	233 **	1.07	107 **	0.49
DEPARTMENT OF THE TREASURY														
JANUARY 2002	11,152	7.32	10,824	7.59	4,284	3.00	6,540	4.58	328	3.35	266	2.72	62	0.63
DECEMBER 2001	3,252	2.19	2,979	2.15	1,248	0.90	1,731	1.25	273	2.82	205	2.12	68	0.70
DEPARTMENT OF DEFENSE														
JANUARY 2002	8,298	1.24	4,319	0.79	3,098	0.57	1,221	0.22	3,979	3.28	3,114	2.57	865	0.71
DECEMBER 2001	7,674	1.15	4,202	0.77	2,843	0.52	1,359	0.25	3,472	2.86	2,725	2.24	747	0.62
DEPARTMENT OF THE ARMY														
JANUARY 2002	2,558	1.11	1,252	0.69	800	0.44	452	0.25	1,306	2.78	981	2.09	325	0.69
DECEMBER 2001	2,963	1.29	1,535	0.84	972	0.53	563	0.31	1,428	3.05	979	2.09	449	0.96
DEPARTMENT OF THE NAVY														
JANUARY 2002	1,898	1.04	1,170	0.71	829	0.51	341	0.21	728	3.77	719	3.73	9	0.05
DECEMBER 2001	1,540	0.84	1,045	0.64	635	0.39	410	0.25	495	2.62	490	2.59	5	0.03
DEPARTMENT OF THE AIR FORCE														
JANUARY 2002	2,929	1.92	1,453	1.24	1,195	1.02	258	0.22	1,476	4.24	1,010	2.90	466	1.34
DECEMBER 2001	2,051	1.34	1,027	0.87	827	0.70	200	0.17	1,024	2.90	850	2.41	174	0.49
DEFENSE LOGISTICS AGENCY														
JANUARY 2002	128	0.54	61	0.27	33	0.15	28	0.12	67	7.31	66	7.20	1	0.11
DECEMBER 2001	150	0.63	97	0.43	68	0.30	29	0.13	53	5.63	42	4.46	11	1.17
OTHER DEFENSE ACTIVITIES (EXCLUDING DEFENSE LOGISTICS AGENCY)														
JANUARY 2002	785	0.98	383	0.63	241	0.40	142	0.23	402	2.08	338	1.75	64	0.33
DECEMBER 2001	970	1.20	498	0.81	341	0.56	157	0.26	472	2.44	364	1.88	108	0.56

*PRELIMINARY OR PREVIOUS MONTH'S TURNOVER TOTALS (OR PORTIONS THEREOF) WERE USED FOR CURRENT MONTH.

**REVISED.

TABLE 26 -- ACCESSIONS TO THE COMPETITIVE, EXCEPTED, AND SENIOR EXECUTIVE SERVICES OF THE FEDERAL GOVERNMENT BY BRANCH AND SELECTED AGENCY, ALL AREAS, DECEMBER 2001 AND JANUARY 2002 - CONTINUED

AGENCY	TOTAL		ACCESSIONS TO THE COMPETITIVE SERVICE						ACCESSIONS TO THE EXCEPTED AND SENIOR EXECUTIVE SERVICES					
	NUMBER*	RATE	TOTAL		NEW HIRES		OTHER		TOTAL		NEW HIRES		OTHER	
			NUMBER*	RATE	NUMBER*	RATE	NUMBER*	RATE	NUMBER*	RATE	NUMBER*	RATE	NUMBER*	RATE
DEPARTMENT OF JUSTICE														
JANUARY 2002	844	0.66	570	0.66	546	0.64	24	0.03	274	0.64	261	0.61	13	0.03
DECEMBER 2001	1,023	0.80	753	0.88	715	0.83	38	0.04	270	0.63	266	0.62	4	0.01
DEPARTMENT OF THE INTERIOR														
JANUARY 2002	1,107	1.59	732	1.23	316	0.53	416	0.70	375	3.72	245	2.43	130	1.29
DECEMBER 2001	979	1.39	570	0.95	382	0.64	188	0.31	409	3.89	296	2.82	113	1.08
DEPARTMENT OF AGRICULTURE														
JANUARY 2002	1,352 *	1.35	764 *	0.85	561 *	0.63	203 *	0.23	588 *	5.55	433 *	4.09	155 *	1.46
DECEMBER 2001	1,352	1.33	764	0.84	561	0.62	203	0.22	588	5.38	433	3.97	155	1.42
DEPARTMENT OF COMMERCE														
JANUARY 2002	410	1.08	232	0.77	184	0.61	48	0.16	178	2.28	166	2.12	12	0.15
DECEMBER 2001	423	1.10	260	0.86	204	0.67	56	0.19	163	1.95	143	1.71	20	0.24
DEPARTMENT OF LABOR														
JANUARY 2002	106	0.65	78	0.52	49	0.32	29	0.19	28	2.19	28	2.19
DECEMBER 2001	180	1.10	122	0.81	76	0.50	46	0.30	58	4.55	58	4.55
DEPARTMENT OF HEALTH AND HUMAN SERVICES														
JANUARY 2002	664	1.02	269	0.54	213	0.43	56	0.11	395	2.56	385	2.50	10	0.06
DECEMBER 2001	1,246	1.91	349	0.70	279	0.56	70	0.14	897	5.73	884	5.65	13	0.08
DEPARTMENT OF HOUSING AND URBAN DEVELOPMENT														
JANUARY 2002	37	0.37	13	0.14	5	0.05	8	0.09	24	2.81	23	2.69	1	0.12
DECEMBER 2001	84	0.83	32	0.34	15	0.16	17	0.18	52	6.17	51	6.05	1	0.12
DEPARTMENT OF TRANSPORTATION														
JANUARY 2002	483	0.73	100	0.71	72	0.51	28	0.20	383	0.73	378	0.72	5	0.01
DECEMBER 2001	361	0.55	104	0.74	77	0.55	27	0.19	257	0.49	257	0.49
DEPARTMENT OF ENERGY														
JANUARY 2002	80	0.50	51	0.35	41	0.28	10	0.07	29	1.98	25	1.70	4	0.27
DECEMBER 2001	163	1.01	87	0.59	46	0.31	41	0.28	76	5.18	32	2.18	44	3.00
DEPARTMENT OF EDUCATION														
JANUARY 2002	30	0.64	10	0.26	6	0.15	4	0.10	20	2.70	17	2.30	3	0.41
DECEMBER 2001	49	1.05	12	0.31	8	0.20	4	0.10	37	5.10	35	4.82	2	0.28
DEPARTMENT OF VETERANS AFFAIRS														
JANUARY 2002	2,052	0.92	869	0.64	676	0.50	193	0.14	1,183	1.33	1,104	1.24	79	0.09
DECEMBER 2001	1,899	0.84	942	0.70	730	0.54	212	0.16	957	1.07	859	0.96	98	0.11
INDEPENDENT AGENCIES														
JANUARY 2002	19,090 *	1.85	803 *	0.55	266 *	0.18	537 *	0.37	18,287 *	2.07	18,077 *	2.04	210 *	0.02
DECEMBER 2001	40,195 **	3.87	441 **	0.30	240 **	0.16	201 **	0.14	39,754 **	4.46	39,545 **	4.43	209 **	0.02
FEDERAL RESERVE BOARD OF GOVERNORS														
JANUARY 2002	7	0.42	7	0.42	7	0.42
DECEMBER 2001	7 **	0.41	... ** ** **	...	7 **	0.41	7 **	0.41	... **	...
ENVIRONMENTAL PROTECTION AGENCY														
JANUARY 2002	74	0.41	44	0.27	26	0.16	18	0.11	30	1.55	23	1.19	7	0.36
DECEMBER 2001	132	0.73	62	0.39	34	0.21	28	0.17	70	3.62	59	3.05	11	0.57
EQUAL EMPLOYMENT OPPORTUNITY COMMISSION														
JANUARY 2002	6	0.21	2	0.09	1	0.05	1	0.05	4	0.57	1	0.14	3	0.43
DECEMBER 2001	11	0.38	2	0.09	2	0.09	9	1.29	4	0.57	5	0.71
FEDERAL COMMUNICATIONS COMMISSION														
JANUARY 2002	9	0.45	2	0.14	1	0.07	1	0.07	7	1.14	7	1.14
DECEMBER 2001	18	0.89	6	0.43	2	0.14	4	0.28	12	1.96	11	1.80	1	0.16
FEDERAL DEPOSIT INSURANCE CORPORATION														
JANUARY 2002	42	0.67	25	0.43	17	0.29	8	0.14	17	3.40	13	2.60	4	0.80
DECEMBER 2001	27	0.43	2	0.03	2	0.03	25	4.99	21	4.19	4	0.80

*PRELIMINARY OR PREVIOUS MONTH'S TURNOVER TOTALS (OR PORTIONS THEREOF) WERE USED FOR CURRENT MONTH.

**REVISED.

TABLE 26 -- ACCESSIONS TO THE COMPETITIVE, EXCEPTED, AND SENIOR EXECUTIVE SERVICES OF THE FEDERAL GOVERNMENT BY BRANCH AND SELECTED AGENCY, ALL AREAS, DECEMBER 2001 AND JANUARY 2002 - CONTINUED

AGENCY	TOTAL		ACCESSIONS TO THE COMPETITIVE SERVICE						ACCESSIONS TO THE EXCEPTED AND SENIOR EXECUTIVE SERVICES					
	NUMBER*	RATE	TOTAL		NEW HIRES		OTHER		TOTAL		NEW HIRES		OTHER	
			NUMBER*	RATE	NUMBER*	RATE	NUMBER*	RATE	NUMBER*	RATE	NUMBER*	RATE	NUMBER*	RATE
FEDERAL EMERGENCY MANAGEMENT AGENCY														
JANUARY 2002	55	1.06	13	0.66	6	0.30	7	0.36	42	1.30	42	1.30
DECEMBER 2001	87	1.55	8	0.40	7	0.35	1	0.05	79	2.17	75	2.06	4	0.11
GENERAL SERVICES ADMINISTRATION														
JANUARY 2002	207	1.50	144	1.10	55	0.42	89	0.68	63	8.76	57	7.92	6	0.83
DECEMBER 2001	237	1.71	140	1.06	31	0.23	109	0.82	97	15.51	53	8.47	44	7.03
NATIONAL AERONAUTICS AND SPACE ADMINISTRATION														
JANUARY 2002	168	0.89	29	0.16	17	0.09	12	0.07	139	15.97	51	5.86	88	10.11
DECEMBER 2001	67	0.35	33	0.18	21	0.12	12	0.07	34	3.89	15	1.72	19	2.17
NATIONAL ARCHIVES AND RECORDS ADMINISTRATION														
JANUARY 2002	43	1.47	13	0.50	11	0.42	2	0.08	30	9.10	26	7.89	4	1.21
DECEMBER 2001	55	1.88	20	0.77	19	0.73	1	0.04	35	10.77	19	5.85	16	4.92
NATIONAL LABOR RELATIONS BOARD														
JANUARY 2002	10	0.49	4	0.35	1	0.09	3	0.27	6	0.65	5	0.54	1	0.11
DECEMBER 2001	8	0.39	3	0.27	3	0.27	5	0.54	3	0.32	2	0.21
NUCLEAR REGULATORY COMMISSION														
JANUARY 2002	19	0.66	19	0.66	19	0.66
DECEMBER 2001	27	0.94	27	0.94	27	0.94
OFFICE OF PERSONNEL MANAGEMENT														
JANUARY 2002	44	1.33	19	0.76	13	0.52	6	0.24	25	3.10	25	3.10
DECEMBER 2001	41	1.24	15	0.60	11	0.44	4	0.16	26	3.25	16	2.00	10	1.25
PANAMA CANAL COMMISSION														
JANUARY 2002
DECEMBER 2001
RAILROAD RETIREMENT BOARD														
JANUARY 2002	4	0.34	4	0.35	2	0.17	2	0.17
DECEMBER 2001	2	0.17	2	11.76	2	11.76
SECURITIES AND EXCHANGE COMMISSION														
JANUARY 2002	22	0.71	11	0.65	10	0.59	1	0.06	11	0.79	10	0.72	1	0.07
DECEMBER 2001	33	1.08	16	0.96	13	0.78	3	0.18	17	1.22	16	1.15	1	0.07
SMALL BUSINESS ADMINISTRATION														
JANUARY 2002	9	0.22	2	0.06	2	0.06	7	0.80	7	0.80
DECEMBER 2001	111	2.61	3	0.09	2	0.06	1	0.03	108	11.66	107	11.55	1	0.11
SMITHSONIAN INSTITUTION														
JANUARY 2002	65	1.31	61	1.28	56	1.18	5	0.10	4	2.12	3	1.59	1	0.53
DECEMBER 2001	60	1.21	55	1.16	45	0.95	10	0.21	5	2.54	4	2.04	1	0.51
SOCIAL SECURITY ADMINISTRATION														
JANUARY 2002	441	0.68	373	0.62	6	0.01	367	0.61	68	1.63	11	0.26	57	1.37
DECEMBER 2001	88	0.14	11	0.02	7	0.01	4	0.01	77	1.82	12	0.28	65	1.53
TENNESSEE VALLEY AUTHORITY														
JANUARY 2002	108	0.80	108	0.80	79	0.59	29	0.21
DECEMBER 2001	51	0.38	51	0.38	38	0.28	13	0.10
BROADCASTING BOARD OF GOVERNORS														
JANUARY 2002	17	0.71	13	0.86	13	0.86	4	0.45	4	0.45
DECEMBER 2001	7	0.29	2	0.13	2	0.13	5	0.57	5	0.57
AGENCY FOR INTERNATIONAL DEVELOPMENT														
JANUARY 2002	13	0.57	4	0.43	2	0.22	2	0.22	9	0.65	9	0.65
DECEMBER 2001	15	0.64	8	0.86	4	0.43	4	0.43	7	0.50	7	0.50
U.S. POSTAL SERVICE														
JANUARY 2002	17,577	2.09	17,577	2.09	17,571	2.09	6	...
DECEMBER 2001	38,911	4.59	38,911	4.59	38,907	4.59	4	...

*PRELIMINARY OR PREVIOUS MONTH'S TURNOVER TOTALS (OR PORTIONS THEREOF) WERE USED FOR CURRENT MONTH.

**REVISED.



TABLE 29 – ACCESSIONS AND SEPARATIONS BY BRANCH, SELECTED AGENCY, AND CITIZENSHIP, ALL AREAS, DECEMBER 2001 AND JANUARY 2002

AGENCY	ACCESSIONS						SEPARATIONS					
	TOTAL		U.S. CITIZENS		NON U.S. CITIZENS		TOTAL		U.S. CITIZENS		NON U.S. CITIZENS	
	NUMBER*	RATE	NUMBER*	RATE	NUMBER*	RATE	NUMBER*	RATE	NUMBER*	RATE	NUMBER*	RATE
TOTAL, ALL AGENCIES												
JANUARY 2002	46,093 *	1.75	45,423 *	1.75	670 *	2.08	52,666 *	2.00	52,344 *	2.01	322 *	1.00
DECEMBER 2001	59,339 **	2.25	59,017 **	2.26	322 **	0.99	64,024 **	2.42	63,760 **	2.44	264 **	0.81
LEGISLATIVE BRANCH												
JANUARY 2002	79 *	0.60	79 *	0.60	... *	...	264 *	2.01	263 *	2.01	1 *	1.80
DECEMBER 2001	65 *	0.50	65 *	0.50	... *	...	193 *	1.47	192 *	1.47	1 *	1.77
GENERAL ACCOUNTING OFFICE												
JANUARY 2002	21	0.66	21	0.66	99	3.10	99	3.10
DECEMBER 2001	11	0.34	11	0.34	58	1.80	58	1.80
GOVERNMENT PRINTING OFFICE												
JANUARY 2002	27	0.90	27	0.90	50	1.67	50	1.67
DECEMBER 2001	27	0.90	27	0.90	22	0.73	22	0.73
LIBRARY OF CONGRESS												
JANUARY 2002	18 *	0.42	18 *	0.43	... *	...	27 *	0.64	26 *	0.61	1 *	5.00
DECEMBER 2001	18 *	0.42	18 *	0.43	... *	...	27 *	0.64	26 *	0.61	1 *	5.00
JUDICIAL BRANCH												
JANUARY 2002
DECEMBER 2001
EXECUTIVE BRANCH												
JANUARY 2002	46,014 *	1.76	45,344 *	1.75	670 *	2.08	52,402 *	2.00	52,081 *	2.01	321 *	1.00
DECEMBER 2001	59,274 **	2.25	58,952 **	2.27	322 **	0.99	63,831 **	2.43	63,568 **	2.45	263 **	0.81
EXECUTIVE OFFICE OF THE PRESIDENT												
JANUARY 2002	34	2.06	34	2.06	33	2.00	33	2.00
DECEMBER 2001	33	1.99	33	1.99	35	2.11	35	2.11
EXECUTIVE DEPARTMENTS												
JANUARY 2002	26,890 *	1.69	26,227 *	1.68	663 *	2.16	25,187 *	1.59	24,870 *	1.60	317 *	1.03
DECEMBER 2001	19,046 **	1.20	18,726 **	1.20	320 **	1.04	22,892 **	1.44	22,647 **	1.45	245 **	0.79
DEPARTMENT OF STATE												
JANUARY 2002	275	0.98	181	0.97	94	0.98	305	1.08	235	1.27	70	0.73
DECEMBER 2001	361 **	1.29	267 **	1.44	94 **	0.98	277 **	0.99	207 **	1.12	70 **	0.73
DEPARTMENT OF THE TREASURY												
JANUARY 2002	11,152	7.32	11,150	7.32	2	7.55	2,359	1.55	2,356	1.55	3	11.32
DECEMBER 2001	3,252	2.19	3,248	2.19	4	16.00	3,606	2.43	3,605	2.43	1	4.00
DEPARTMENT OF DEFENSE												
JANUARY 2002	8,298	1.24	7,833	1.20	465	2.89	10,076	1.51	9,964	1.53	112	0.70
DECEMBER 2001	7,674	1.15	7,527	1.15	147	0.91	7,982	1.19	7,863	1.20	119	0.73
DEPARTMENT OF THE ARMY												
JANUARY 2002	2,558	1.11	2,548	1.15	10	0.12	2,892	1.26	2,891	1.31	1	0.01
DECEMBER 2001	2,963	1.29	2,960	1.34	3	0.04	3,301	1.44	3,297	1.49	4	0.05
DEPARTMENT OF THE NAVY												
JANUARY 2002	1,898	1.04	1,788	0.99	110	3.46	2,461	1.34	2,427	1.35	34	1.07
DECEMBER 2001	1,540	0.84	1,481	0.82	59	1.90	1,373	0.75	1,358	0.76	15	0.48
DEPARTMENT OF THE AIR FORCE												
JANUARY 2002	2,929	1.92	2,627	1.75	302	13.45	3,837	2.52	3,783	2.52	54	2.41
DECEMBER 2001	2,051	1.34	2,009	1.33	42	1.79	2,629	1.72	2,590	1.72	39	1.67
DEFENSE LOGISTICS AGENCY												
JANUARY 2002	128	0.54	128	0.55	191	0.81	191	0.82
DECEMBER 2001	150	0.63	150	0.64	143	0.60	139	0.59	4	2.22
OTHER DEFENSE ACTIVITIES (EXCLUDING DEFENSE LOGISTICS AGENCY)												
JANUARY 2002	785	0.98	742	0.95	43	1.92	695	0.87	672	0.86	23	1.03
DECEMBER 2001	970	1.20	927	1.18	43	1.92	536	0.67	479	0.61	57	2.55

*PRELIMINARY OR PREVIOUS MONTH'S TURNOVER TOTALS (OR PORTIONS THEREOF) WERE USED FOR CURRENT MONTH.

**REVISED.

TABLE 29 – ACCESSIONS AND SEPARATIONS BY BRANCH, SELECTED AGENCY, AND CITIZENSHIP, ALL AREAS, DECEMBER 2001 AND JANUARY 2002 - CONTINUED

AGENCY	ACCESSIONS						SEPARATIONS					
	TOTAL		U.S. CITIZENS		NON U.S. CITIZENS		TOTAL		U.S. CITIZENS		NON U.S. CITIZENS	
	NUMBER*	RATE	NUMBER*	RATE	NUMBER*	RATE	NUMBER*	RATE	NUMBER*	RATE	NUMBER*	RATE
DEPARTMENT OF JUSTICE												
JANUARY 2002	844	0.66	843	0.66	1	2.70	739	0.57	739	0.57
DECEMBER 2001	1,023	0.80	1,023	0.80	548	0.43	547	0.43	1	2.56
DEPARTMENT OF THE INTERIOR												
JANUARY 2002	1,107	1.59	1,107	1.59	1,095	1.58	1,095	1.58
DECEMBER 2001	979	1.39	979	1.39	1,479	2.10	1,479	2.10
DEPARTMENT OF AGRICULTURE												
JANUARY 2002	1,352 *	1.35	1,341 *	1.35	11 *	2.18	4,753 *	4.75	4,745 *	4.76	8 *	1.58
DECEMBER 2001	1,352	1.33	1,341	1.32	11	2.18	4,753	4.67	4,745	4.68	8	1.58
DEPARTMENT OF COMMERCE												
JANUARY 2002	410	1.08	409	1.09	1	0.20	947	2.50	947	2.53
DECEMBER 2001	423	1.10	420	1.10	3	0.60	872	2.26	869	2.28	3	0.60
DEPARTMENT OF LABOR												
JANUARY 2002	106	0.65	106	0.65	211	1.29	211	1.29
DECEMBER 2001	180	1.10	180	1.10	86	0.52	86	0.52
DEPARTMENT OF HEALTH AND HUMAN SERVICES												
JANUARY 2002	664	1.02	630	0.99	34	2.11	784	1.21	756	1.19	28	1.74
DECEMBER 2001	1,246	1.91	1,208	1.90	38	2.29	557	0.85	534	0.84	23	1.38
DEPARTMENT OF HOUSING AND URBAN DEVELOPMENT												
JANUARY 2002	37	0.37	37	0.37	108	1.07	108	1.07
DECEMBER 2001	84	0.83	84	0.83	48	0.47	48	0.47
DEPARTMENT OF TRANSPORTATION												
JANUARY 2002	483	0.73	483	0.73	646	0.97	646	0.98
DECEMBER 2001	361	0.55	361	0.55	291	0.44	291	0.44
DEPARTMENT OF ENERGY												
JANUARY 2002	80	0.50	79	0.49	1	16.67	404	2.52	403	2.52	1	16.67
DECEMBER 2001	163	1.01	163	1.01	109	0.68	109	0.68
DEPARTMENT OF EDUCATION												
JANUARY 2002	30	0.64	30	0.64	35	0.75	35	0.75
DECEMBER 2001	49	1.05	49	1.05	11	0.24	11	0.24
DEPARTMENT OF VETERANS AFFAIRS												
JANUARY 2002	2,052	0.92	1,998	0.90	54	2.34	2,725	1.22	2,630	1.19	95	4.12
DECEMBER 2001	1,899	0.84	1,876	0.84	23	0.99	2,273	1.01	2,253	1.01	20	0.86
INDEPENDENT AGENCIES												
JANUARY 2002	19,090 *	1.85	19,083 *	1.85	7 *	0.45	27,182 *	2.64	27,178 *	2.64	4 *	0.26
DECEMBER 2001	40,195 **	3.87	40,193 **	3.88	2 **	0.13	40,904 **	3.94	40,886 **	3.94	18 **	1.15
FEDERAL RESERVE BOARD OF GOVERNORS												
JANUARY 2002	7	0.42	7	0.43	21	1.25	20	1.22	1	2.15
DECEMBER 2001	7 **	0.41	7 **	0.43	7 **	0.41	7 **	14.89
ENVIRONMENTAL PROTECTION AGENCY												
JANUARY 2002	74	0.41	74	0.41	136	0.76	133	0.74	3	21.43
DECEMBER 2001	132	0.73	132	0.74	67	0.37	63	0.35	4	28.57
EQUAL EMPLOYMENT OPPORTUNITY COMMISSION												
JANUARY 2002	6	0.21	6	0.21	14	0.49	14	0.49
DECEMBER 2001	11	0.38	11	0.38	15	0.52	15	0.52
FEDERAL COMMUNICATIONS COMMISSION												
JANUARY 2002	9	0.45	9	0.45	15	0.74	15	0.74
DECEMBER 2001	18	0.89	18	0.89	8	0.40	8	0.40
FEDERAL DEPOSIT INSURANCE CORPORATION												
JANUARY 2002	42	0.67	42	0.67	80	1.27	80	1.27
DECEMBER 2001	27	0.43	27	0.43	37	0.59	37	0.59

*PRELIMINARY OR PREVIOUS MONTH'S TURNOVER TOTALS (OR PORTIONS THEREOF) WERE USED FOR CURRENT MONTH.

**REVISED.

TABLE 29 – ACCESSIONS AND SEPARATIONS BY BRANCH, SELECTED AGENCY, AND CITIZENSHIP, ALL AREAS, DECEMBER 2001 AND JANUARY 2002 - CONTINUED

AGENCY	ACCESSIONS						SEPARATIONS					
	TOTAL		U.S. CITIZENS		NON U.S. CITIZENS		TOTAL		U.S. CITIZENS		NON U.S. CITIZENS	
	NUMBER*	RATE	NUMBER*	RATE	NUMBER*	RATE	NUMBER*	RATE	NUMBER*	RATE	NUMBER*	RATE
FEDERAL EMERGENCY MANAGEMENT AGENCY												
JANUARY 2002	55	1.06	55	1.06	152	2.92	152	2.92
DECEMBER 2001	87	1.55	87	1.55	111	1.97	111	1.97
GENERAL SERVICES ADMINISTRATION												
JANUARY 2002	207	1.50	207	1.50	803	5.81	803	5.81
DECEMBER 2001	237	1.71	237	1.71	351	2.53	351	2.53
NATIONAL AERONAUTICS AND SPACE ADMINISTRATION												
JANUARY 2002	168	0.89	168	0.89	195	1.04	195	1.04
DECEMBER 2001	67	0.35	67	0.35	160	0.85	160	0.85
NATIONAL ARCHIVES AND RECORDS ADMINISTRATION												
JANUARY 2002	43	1.47	43	1.47	26	0.89	26	0.89
DECEMBER 2001	55	1.88	55	1.88	33	1.13	33	1.13
NATIONAL LABOR RELATIONS BOARD												
JANUARY 2002	10	0.49	10	0.49	23	1.12	23	1.12
DECEMBER 2001	8	0.39	8	0.39	21	1.02	21	1.02
NUCLEAR REGULATORY COMMISSION												
JANUARY 2002	19	0.66	19	0.66	47	1.64	47	1.64
DECEMBER 2001	27	0.94	27	0.94	14	0.49	14	0.49
OFFICE OF PERSONNEL MANAGEMENT												
JANUARY 2002	44	1.33	44	1.33	42	1.27	42	1.27
DECEMBER 2001	41	1.24	41	1.24	31	0.94	31	0.94
PANAMA CANAL COMMISSION												
JANUARY 2002
DECEMBER 2001
RAILROAD RETIREMENT BOARD												
JANUARY 2002	4	0.34	4	0.34	13	1.11	13	1.11
DECEMBER 2001	2	0.17	2	0.17	3	0.25	3	0.25
SECURITIES AND EXCHANGE COMMISSION												
JANUARY 2002	22	0.71	22	0.72	14	0.45	14	0.46
DECEMBER 2001	33	1.08	33	1.08	13	0.42	13	0.42
SMALL BUSINESS ADMINISTRATION												
JANUARY 2002	9	0.22	9	0.22	144	3.44	144	3.45
DECEMBER 2001	111	2.61	111	2.61	99	2.33	96	2.26	3	54.55
SMITHSONIAN INSTITUTION												
JANUARY 2002	65	1.31	63	1.28	2	8.16	44	0.89	44	0.89
DECEMBER 2001	60	1.21	58	1.18	2	8.70	77	1.56	76	1.55	1	4.35
SOCIAL SECURITY ADMINISTRATION												
JANUARY 2002	441	0.68	441	0.68	420	0.65	420	0.65
DECEMBER 2001	88	0.14	88	0.14	235	0.36	233	0.36	2	6.25
TENNESSEE VALLEY AUTHORITY												
JANUARY 2002	108	0.80	108	0.80	131	0.97	131	0.97
DECEMBER 2001	51	0.38	51	0.38	78	0.58	78	0.58
BROADCASTING BOARD OF GOVERNORS												
JANUARY 2002	17	0.71	14	0.81	3	0.45	16	0.67	16	0.93
DECEMBER 2001	7	0.29	7	0.41	8	0.34	7	0.41	1	0.15
AGENCY FOR INTERNATIONAL DEVELOPMENT												
JANUARY 2002	13	0.57	13	0.61	16	0.70	16	0.75
DECEMBER 2001	15	0.64	15	0.70	20	0.86	20	0.93
U.S. POSTAL SERVICE												
JANUARY 2002	17,577	2.09	17,577	2.09	24,601	2.93	24,601	2.93
DECEMBER 2001	38,911	4.59	38,911	4.59	39,346	4.64	39,346	4.64

72

*PRELIMINARY OR PREVIOUS MONTH'S TURNOVER TOTALS (OR PORTIONS THEREOF) WERE USED FOR CURRENT MONTH.

**REVISED.

DATA SOURCE, DEFINITIONS, AND ACKNOWLEDGMENTS

INTRODUCTION

Statistics in this report are based on the *Monthly Report of Federal Civilian Employment* (Standard Form 113A). Each department and agency of the Federal Government, except the Central Intelligence Agency, the National Security Agency, National Imagery and Mapping Agency, and the Defense Intelligence Agency, submit statistical data. The Office of Personnel Management (OPM) does not collect personnel data from any State or local government including the District of Columbia Government. Within this report, employment data are reported under the following categories:

WORK SCHEDULES

Full-time employees - those employees who are regularly scheduled to work the number of hours and days required by the administrative workweek for their employment group or class. (Most full-time employees have an administrative workweek of 5 days of 8 hours each.)

Part-time employees - those employees who are regularly employed on a prearranged scheduled tour of duty that is less than the specified hours or days of work for full-time employees in the same group or class.

Intermittent employees - those employees who are employed on an irregular or occasional basis, with hours or days of work not on a prearranged schedule, and with compensation only for the time actually employed or for services actually rendered. As of January 1979, an intermittent employee who separated prior to the as-of-date of the report is not counted.

POSITIONS

Permanent position - one which has been established without time limit, or for a period of a year or more, or which, in any event, has been occupied for a year or more (regardless of the intent when it was established).

Temporary position - one that has been established for a limited period of less than a year and which has not been occupied for more than a year.

COMPETITIVE SERVICE

The competitive service consists of all civil service positions in the Executive Branch except: (a) positions that are specifically excepted from the competitive service by or under statute; (b) positions to which appointments are made by nomination for confirmation by the Senate, unless the Senate otherwise directs, and (c) positions in the Senior Executive Service. The competitive service also includes civil service positions outside the Executive Branch that are specifically included in the competitive service by statute.

EXCEPTED SERVICE AND SENIOR EXECUTIVE SERVICE

Title IV of the Civil Service Reform Act of 1978 created the Senior Executive Service (SES). Personnel in the Executive Branch in managerial positions classifiable above GS-15 of the General Schedule (GS) and not designated above level IV of the Executive Schedule, or their equivalents, are in the SES. Exceptions include positions in government corporations, intelligence agencies, the Federal Bureau of Investigation, and administrative law judges. The Foreign Service Act of 1980 created a Senior Foreign Service, effective February 15, 1981, which parallels the Senior Executive Service in most respects. Federal employees who are not in the competitive service or SES are in the excepted service. Examples of excepted positions include the entire U.S. Postal Service, Vietnam Era Veterans serving under Veterans Readjustment Act Appointments, positions for which it is not practical to hold competitive examinations such as teachers in dependents' schools overseas and attorneys, positions of a policy-determining and confidential nature, and most positions in the Legislative and Judicial Branches. Foreign nationals holding jobs overseas are excepted by Executive Order.

Several tables in this publication report the number of Federal civilian employees in the competitive service and in the excepted service. Senior Executive Service employment is included with the excepted service in **EMPLOYMENT AND TRENDS** since both excepted service and Senior Executive Service data are reported together on the 113A monthly report.

APPOINTMENTS

Permanent Appointments - include employees who are (1) in the competitive service who hold career appointments and who either have completed probation or are not required to serve probation; (2) in the competitive service who hold career-conditional appointments, or who hold career appointments and are serving probation; (3) in the excepted service whose appointments carry no restrictions such as conditional, indefinite, specific time limitations, or trial periods; (4) in the excepted service who are serving trial periods or whose tenure is equivalent to career-conditional tenure in the competitive service; and (5) in the Senior Executive Service (SES) who are not serving under Alimited term and limited emergency@ appointments.

Temporary and Indefinite Appointments - include all other employees who do not fall within any of the classifications described under Permanent Appointments.

CITIZENSHIP

Citizens - direct hire employees who owe allegiance to the United States by birth or naturalization regardless of their place of permanent residence or duty station.

Non-Citizens - Territories - direct hire employees who are citizens of another country and whose duty station is in the Territories of the United States (American Samoa, Baker Island, Guam, Howland Island, Jarvis Island, Johnston Atoll, Kingman Reef, Midway Islands (except Ryukyu Islands and Swan Islands), Navassa Islands, Northern Mariana Islands, Palmyra Atoll, Puerto Rico, Virgin Islands, Wake Island).

Non-Citizens - Foreign Countries - (commonly referred to as Aforeign nationals@) direct hire employees who are citizens of another country and whose duty station is not the United States or its Territories.

Note: Federal civilian employees (citizens and non-citizens) are direct hire employees, i.e., they are under agreement or contract with the U.S. Government. Indirect hires (persons who, under agreement or contract with **foreign governments**, provide personal services to the U.S. Government) are not Federal civilian employees, and are not included in any employment figures in the **EMPLOYMENT AND TRENDS**.

PAYROLL

Payroll is the sum of all wages, salaries and lump sum payments earned by Federal civilian employees. Wages and salaries include gross base pay, overtime, night differential, and holiday pay. Lump sum payments are monies paid for annual leave to employees who have separated from the Federal Government. Payroll data are collected and presented in thousands of dollars.

Please note that, while monthly employment data reflect on-board “head count” employment as of the end of the report period, payroll data reflect salary and wages for all employees who *worked during the period*, whether or not they were on board at the end of the month. Moreover, Amonthly@ payroll data could cover from 20 to 30 workdays depending on the report cycle. Hence, payroll data is not tied directly to employment figures. Therefore, average salaries, for example, *cannot* be calculated based on these monthly data.

ACCESSIONS AND SEPARATIONS

Accessions include appointments from civil service registers which are career or career-conditional appointments, excepted appointments, appointments to the Senior Executive Service, temporary appointments from registers, temporary appointments pending the establishment of registers, reappointments, reinstatements, restorations and returns to duty, and transfers. Separations include quits, discharges, terminations, reductions in force, removals, transfers, extended leave without pay, suspensions, furloughs, deaths, and retirements. Turnover data reflect employees in all work schedules (full-time, part-time, and intermittent) and all tenures (permanent and temporary and indefinite appointments). In the U.S. Postal Service, turnover data include all categories of Postal employment, both career and non-career; non-career types include temporaries, casuals, and replacements for employees on leave. The publication presents turnover data for the following categories:

Transfers - employees who, without a break in service of one full workday, change from a position in one agency to a position in another agency, including mass transfers of employees between agencies as a result of transfer of functions.

New Hires - new appointments of individuals who currently are not Federal civilian employees to positions in the competitive service, excepted service, and Senior Executive Service, including reinstatements based on prior service.

Restorations, Returns to Duty - includes employees who exercise reemployment rights following military service and those returning to duty following a reduction in force, from suspension or leave without pay that was scheduled to exceed 30 calendar days, from seasonal furlough, or pending action on reopening appeal.

Quits - voluntary resignations by employees or separations by agency if employee declines new assignment (decision not to accept a new job); abandons position (left the job); joins military; or fails to return from military furlough.

As of January 1979 agencies report employment data either as of (1) the last day of the month, or (2) the last day of the pay period closest to the end of the month. However at the end of the fiscal year, agencies report on the last day of the month to meet the Office of Management and Budget's reporting requirements. Payroll and Turnover data are reported as of the beginning and through the end of the report period.

ACKNOWLEDGMENTS

This report was prepared under the direction of Charlie Taylor, Acting Assistant Director for Workforce Information. The manager for this report was Theresa E. Neal of the Workforce Statistics Division. We gratefully acknowledge the contributions of Zoraida Arledge, Brenda Hall, and LaVerne Brown of the Office of Workforce Information, and Carol Goodroe of the Applications Development Center in the Office of the Chief Information Officer. Additional information and a complimentary copy of the publication may be obtained from the U.S. Office of Personnel Management, Workforce Statistics Division, Theodore Roosevelt Building, 1900 E Street, NW, Washington, DC 20415-6000; Phone: 202-606-2684; FAX: 202-606-1719; Email: owi@opm.gov.