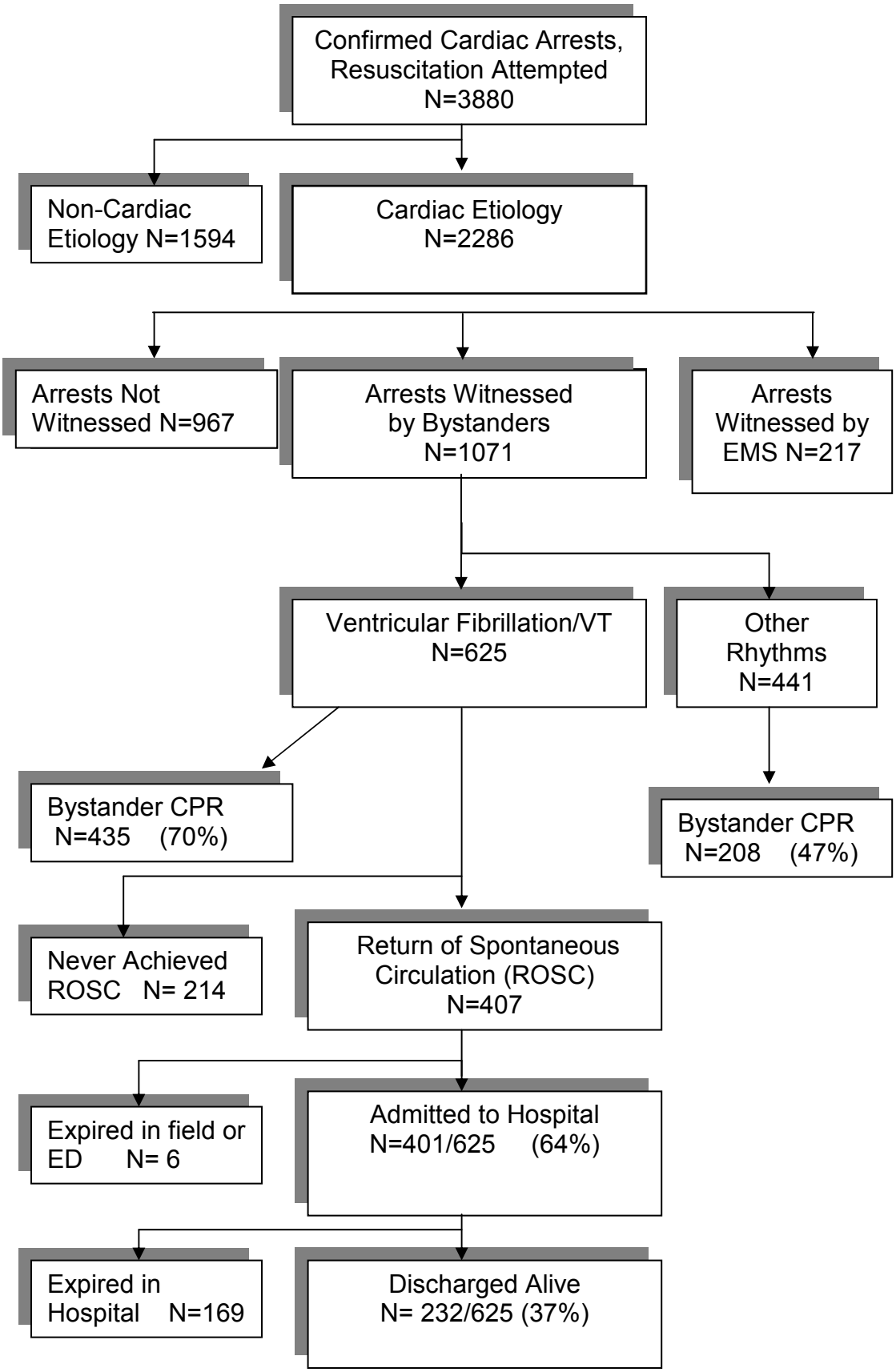Cardiac Arrest Treated in King County 2002-2006