

United States Department of Agriculture
WASHINGTON
Forest Service
2007

America's Great Outdoors

Interim Motor Vehicle Use Map
National Forest
Colville
East Side-North

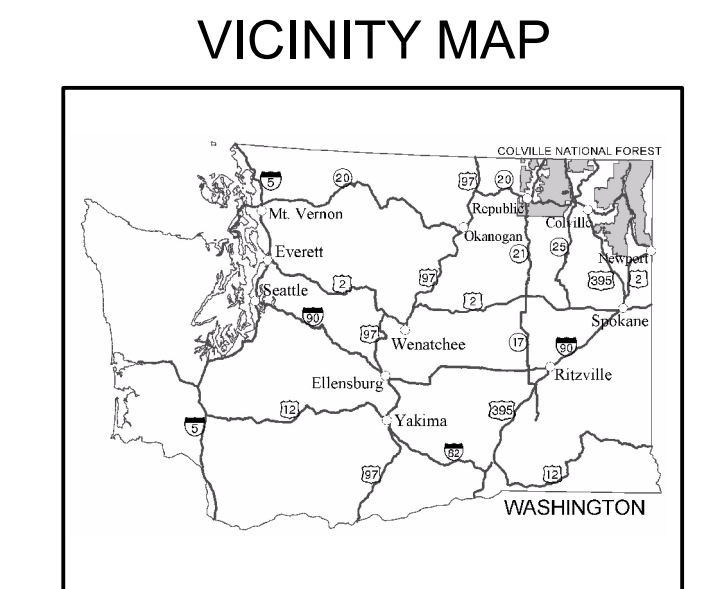

Information Sources

Colville National Forest Supervisors Office
765 S. Main
Colville, WA 99114
(509) 684-7000
Toll free: 877-727-8704
Fax: (509) 684-7280

Three Rivers Ranger District
255 W. 11th
Kettle Falls, WA 99141
(509) 738-7700
Fax: (509) 738-7780

Republic Ranger District
650 East Delaware Ave.
Republic, WA 99166
(509) 775-7400
Fax: (509) 775-7401

Newport/Sullivan Lake Ranger Districts
315 North Warne
Newport, WA 99156
(509) 447-7300
Fax: (509) 447-7301
12641 Sullivan Lake Rd.
Metaline Falls, WA 99153
(509) 446-7500



Travel & recreate with minimum impact.
Respect the environment and the rights of others.
Educate yourself plan and prepare before you go.
Allow for future use of the outdoors, by leaving it better than you found it.
Discover the rewards of responsible recreation. For more information on Tread Lightly!, go to www.treadlightly.org or call 1-800-966-9900.

The U.S. Department of Agriculture (USDA) prohibits discrimination in all its programs and activities on the basis of race, color, national origin, age, disability, and where applicable, sex, marital status, familial status, parental status, religion, sexual orientation, genetic information, political beliefs, reprisal, or because all or part of an individual's income is derived from any public assistance program. (Not all prohibited bases apply to all programs.) Persons with disabilities who require alternative means for communication of program information (Braille, large print, audiotape, etc.) should contact USDA's TARGET Center at (202) 720-2600 (voice and TDD). To file a complaint of discrimination, write to USDA, Director, Office of Civil Rights, 1400 Independence Avenue, S.W., Washington, D.C. 20250-9410, or call (800) 795-3272 (voice) or (202) 720-6382 (TDD). USDA is an equal opportunity provider and employer.

LEGEND

- Roads Open to Highway Legal Vehicles Only
- Roads Open to All Vehicles
- Trails Open to Vehicles 50" or Less in Width
- Trails Open to All Vehicles
- Trails Open to Motorcycles Only
- Seasonal Designation (See Table)
(Use along with road and trail symbols listed above)
- Interstate
- Other Public Roads
- Motorized Trail Access
- Forest or Unit Boundary
- Non-National Forest System Lands within this National Forest
- Wilderness
- Lakes/Rivers

0 1.25 2.5 5 Miles

PURPOSE AND CONTENTS OF THIS MAP

This map dated 05/01/2007 shows the National Forest System roads, National Forest System trails, and the areas on National Forest System lands in the COLVILLE NATIONAL FOREST that are designated for motor vehicle use pursuant to prohibition order 06-21-04, 36 CFR 261.54(d). The map also contains a list of those designated roads, trails, and areas that enumerates the types of vehicles that are allowed on each route and in each area and any seasonal restrictions that apply on those routes and in those areas.

Designation of a road, trail, or area for motor vehicle use by a particular class of vehicle under 36 CFR 261.54(d) should not be interpreted as encouraging or inviting use, or to imply that the road, trail or area is passable, actively maintained, or safe for travel. Motor vehicle designations include parking along designated routes and at facilities associated with designated routes when it is safe to do so and when not causing damage to National Forest System resources. Seasonal weather conditions and natural events may render designated routes and trails impassable for extended periods. Designated areas may contain dangerous or impassable terrain. Many designated roads and trails may be passable only by high-clearance vehicles or four-wheel drive vehicles. Maintenance of designated roads and trails will depend on available resources, and many may receive little maintenance.

This motor vehicle use map identifies those roads, trails, and areas designated for the motor vehicle use under 36 CFR 261.54(d) for the purpose of enforcing the prohibition at 36 CFR 261.54(d). This is a limited purpose. The other public roads are shown for information and navigation purposes only and are not subject to designation under the Forest Service travel management regulation.

These designations apply only to National Forest System roads, National Forest System trails, and areas on National Forest System lands.

PROHIBITIONS

It is prohibited to possess or operate a motor vehicle on National Forest System roads, trails, and areas on the COLVILLE NATIONAL FOREST other than in accordance with these designations (CFR 261.54(d)).

Violations of 36 CFR 261.54(d) are punishable by a fine of not more than \$5,000 for an individual or \$10,000 for an organization, or imprisonment for not more than 6 months, or both. (16 U.S.C. 551 and 18 U.S.C. 3559 and 3571)

This map does not display non-motorized uses, over-snow users, or other facilities and attractions on the COLVILLE NATIONAL FOREST. Obtain a forest visitor map for more complete information.

Designated roads and trails may also be subject to temporary, emergency closures, and visitors must comply with signs notifying them of such restrictions. A national forest may issue an order to close a road, trail or area on a temporary basis to protect the life, health, or safety of forest visitors or the natural or cultural resources in these areas. Such temporary/emergency closures will be enacted by Special Orders using prohibitions listed under 36 CFR 261.54, National Forest System roads, or 36 CFR 261.55, National Forest System trails.

The designation "road or trail open to all motor vehicles" does not supercede vehicle size or weight limits imposed through State traffic law.

OHV ROAD/TRAIL USE

This map provides the user with a depiction of the designated road and trails where it is legal to operate a motor vehicle. Roads shown as open to all vehicles are subject to mixed use conflicts. OHV use is discouraged in areas of active timber sale harvesting operations on haul roads. Refer to the list of roads on the backside of this map for any seasonal restrictions that may apply. This map does not supply information about non-motorized uses or other facilities or attractions on the National Forest. Please obtain a forest visitor map or contact the Forest Supervisor's office, (509) 684-7000 for more complete information. A digital copy of this map is available www.fs.fed.us/r6/colville.

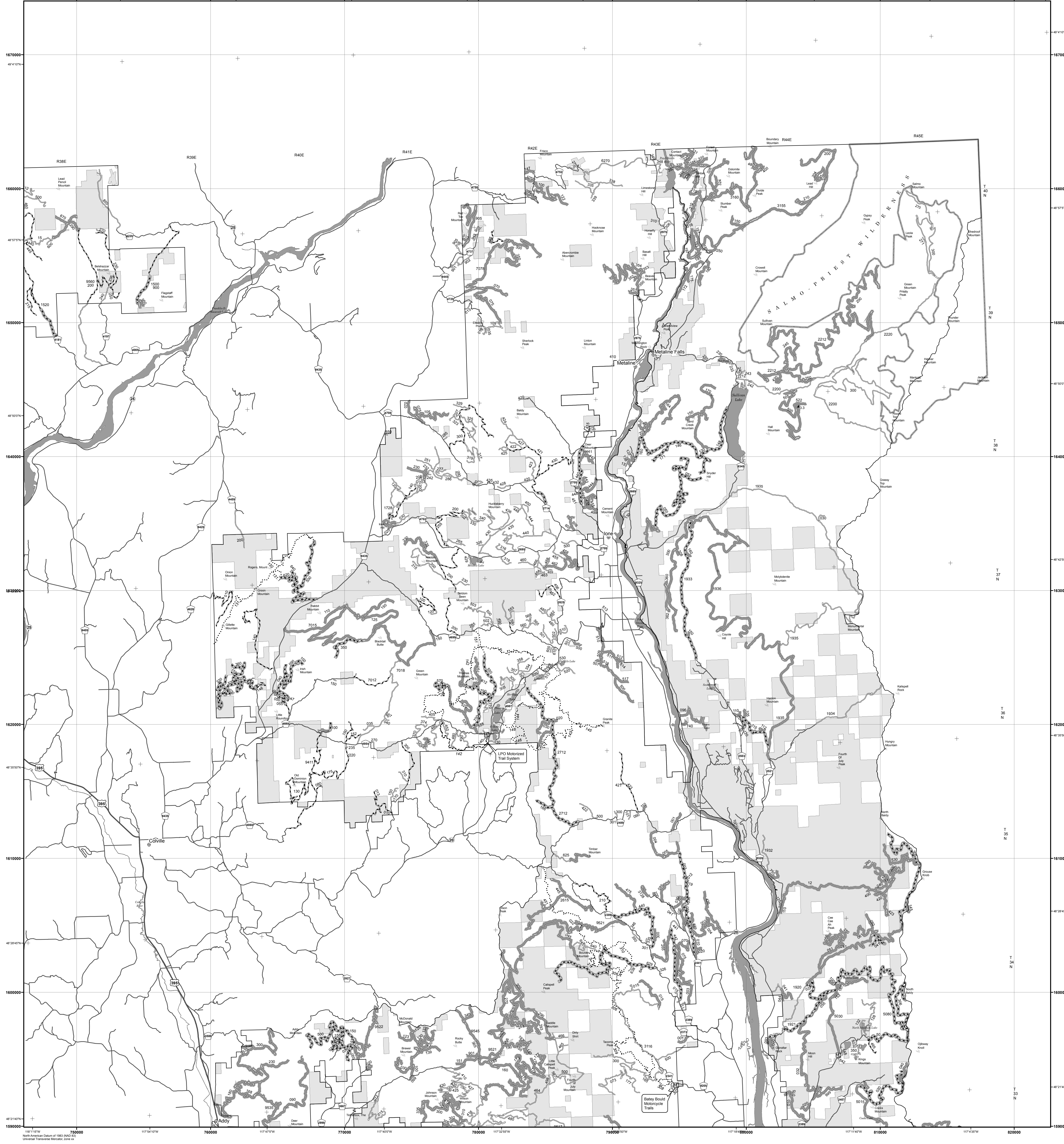

OPERATOR RESPONSIBILITIES

Operating a motor vehicle on National Forest System roads, National Forest System trails, and in areas on National Forest System lands carries a greater responsibility than operating that vehicle in a city or other developed setting. Not only must the motor vehicle operators know and follow all applicable traffic laws, but they need to show concern for the environment as well as other forest users. The misuse of motor vehicles can lead to the temporary or permanent closure of any designated road, trail, or area. Operators of motor vehicles are subject to State traffic law, including State requirements for licensing, registration, and operation of the vehicle in question.

Motor vehicle use, especially off-highway vehicle use, involves inherent risks that may cause property damage, serious injury, and possibly death to participants. Riders should drive cautiously and anticipate rough surfaces and features, such as snow, mud, vegetation, and water crossings common to remote driving conditions. Participants voluntarily assume full responsibility for these damages, risks, and dangers. Motor vehicle operators should take care at all times to protect themselves and those under their responsibility.

Much of the COLVILLE NATIONAL FOREST is remote, and medical assistance may not be readily available. Cellular telephones do not work in many areas of the COLVILLE NATIONAL FOREST. Operators should take adequate food, water, first aid supplies, and other equipment appropriate for the conditions and expected weather.

ALWAYS REMEMBER TO RESPECT PRIVATE LAND! PROTECT YOUR PRIVILEGE. STAY ON DESIGNATED ROADS, TRAILS AND IN DESIGNATED AREAS.

You should read and understand this map in its entirety, if you have questions, please contact the COLVILLE NATIONAL FOREST for clarification.

Road, trail, and area users must comply with this map, as well as all Federal, State, and local laws and regulations. Compliance with these rules is the responsibility of the user.

EXPLANATION OF LEGEND ITEMS

Roads Open to Highway Legal Vehicles Only:
These roads are open only to motor vehicles licensed under State law for general operation on all public roads within the State.

Roads Open to All Vehicles:
These roads are open to all motor vehicles, including smaller off-highway vehicles that may not be licensed for highway use (but not to oversize or overweight vehicles under State traffic law).

Trails Open to All Vehicles:
These trails are open to all motor vehicles, including both highway legal and non-highway legal vehicles.

Trails Open to Vehicles 50" or Less in Width:
These trails are open only to motor vehicles less than 50 inches in width at the widest point on the vehicle.

Trails Open to Motorcycles Only:
These trails are open only to motorcycles. Sidecars are not permitted.

Seasonal Designation:
This symbol, used in conjunction with one of the other road or trail symbols, indicates that the road or trail is open only during certain portions of the year. Refer to the Seasonal and Special Designation Table for further instructions.

Motorized Trail Access:
This symbol indicates a trail head for access to a motorized route. Not all motorized routes have trail heads and those that do may range from primitive to developed.

37 National Forest System Road Marker

3750 National Forest System Route Marker

3750 Parent Rd #

232 Local Rd #

313 Trail #

Explanation of road numbers as shown on this map

On the Ground	On the Map
Parent Rd #	3750 Parent Rd #
Local Rd #	232 Local Rd #
	313 Trail #

Vertical Route Markers
Vertical route markers identify local roads that are not maintained for travel in standard passenger cars. These markers typically identify the parent road they branch off of with the parent road number displayed horizontally above the vertical marker. They may also be identified by dots and earth obstructions across the road and very rough driving surfaces. If you choose to travel on these roads, plan to use your rockers, boulders, road washouts, downed trees, and brush encroaching on the roadway. Roads marked for logging use should not be used.

Distinctive and Horizontal Route Markers
Distinctive route markers typically consist of two digits and they identify significant, highly traveled roads through the forest passable by passenger cars during the normal season of use.

Horizontal Route Markers
Horizontal route markers typically consist of four digits with the first two digits identifying the higher-level road that is branched off of. They identify all other forest roads passable by standard passenger cars during the normal season of use.

F5435 (Revised Forest Number)