

Beaver Valley 2

1Q/2006 Performance Indicators

Licensee's General Comments: none

Unplanned Scrams per 7000 Critical Hrs

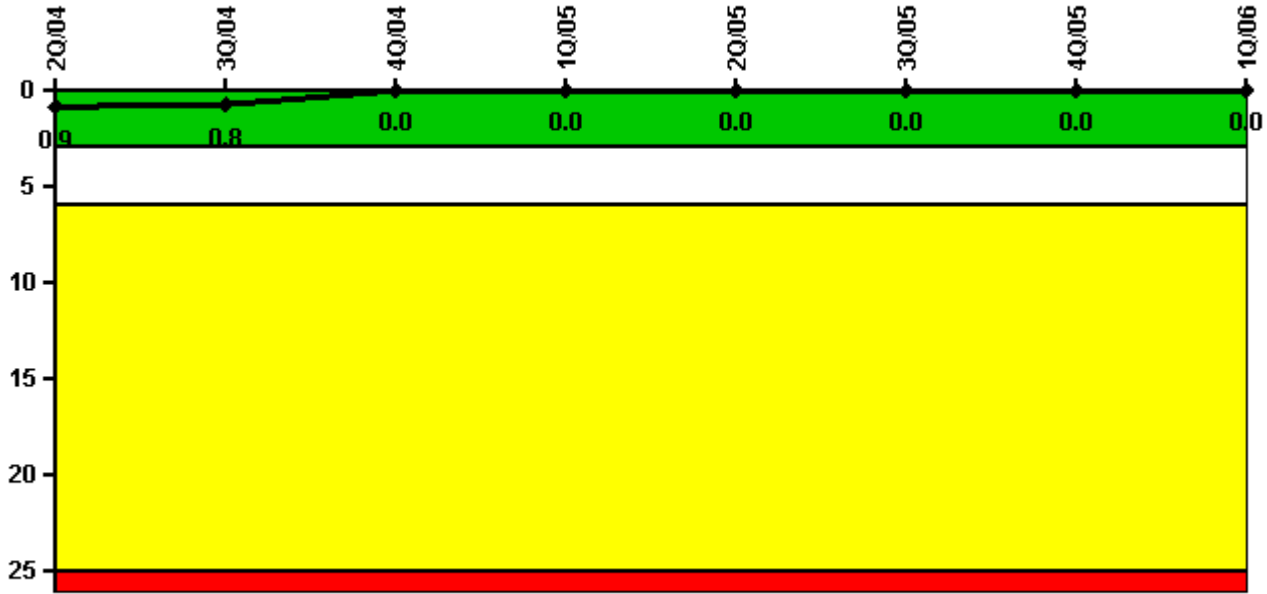

Thresholds: White > 3.0 Yellow > 6.0 Red > 25.0

Notes

Unplanned Scrams per 7000 Critical Hrs	2Q/04	3Q/04	4Q/04	1Q/05	2Q/05	3Q/05	4Q/05	1Q/06
Unplanned scrams	0	0	0	0	0	0	0	0
Critical hours	2183.0	2208.0	2209.0	2160.0	1606.8	2208.0	2209.0	2160.0
Indicator value	0.9	0.8	0	0	0	0	0	0

Licensee Comments: none

Scrams with Loss of Normal Heat Removal

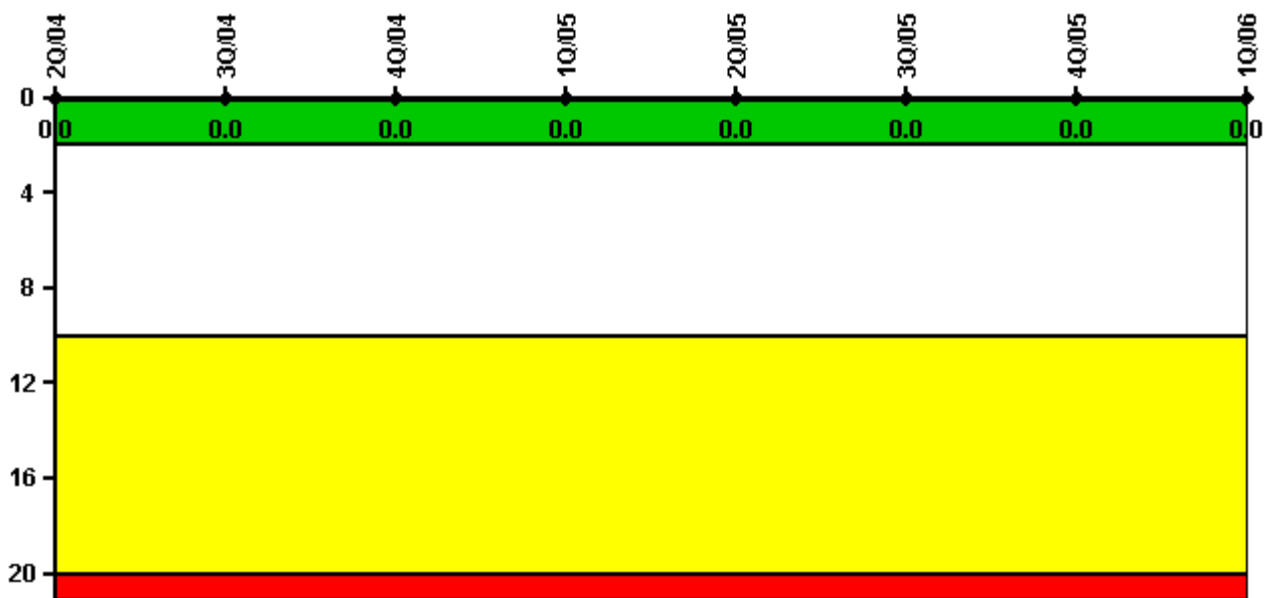

Thresholds: White > 2.0 Yellow > 10.0 Red > 20.0

Notes

Scrams with Loss of Normal Heat Removal	2Q/04	3Q/04	4Q/04	1Q/05	2Q/05	3Q/05	4Q/05	1Q/06
Scrams	0	0	0	0	0	0	0	0
Indicator value	0	0	0	0	0	0	0	0

Licensee Comments: none

Unplanned Power Changes per 7000 Critical Hrs

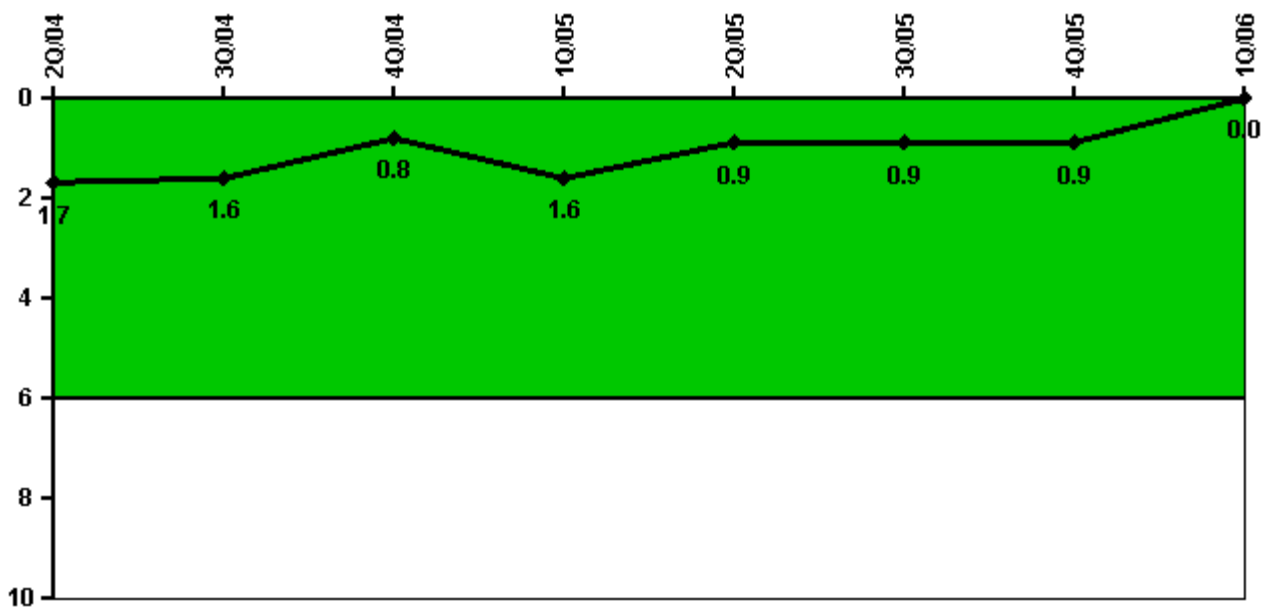

Thresholds: White > 6.0

Notes

Unplanned Power Changes per 7000 Critical Hrs	2Q/04	3Q/04	4Q/04	1Q/05	2Q/05	3Q/05	4Q/05	1Q/06
Unplanned power changes	1.0	0	0	1.0	0	0	0	0
Critical hours	2183.0	2208.0	2209.0	2160.0	1606.8	2208.0	2209.0	2160.0
Indicator value	1.7	1.6	0.8	1.6	0.9	0.9	0.9	0

Licensee Comments: none

Safety System Unavailability, Emergency AC Power

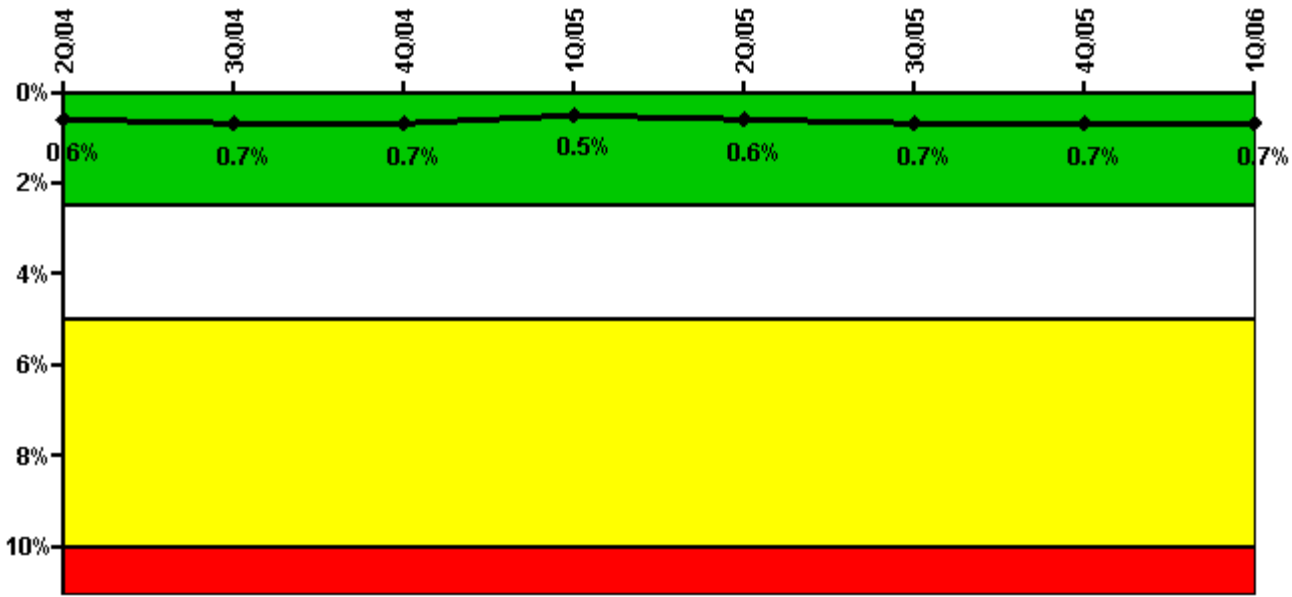

Thresholds: White > 2.5% Yellow > 5.0% Red > 10.0%

Notes

Safety System Unavailability, Emergency AC Power	2Q/04	3Q/04	4Q/04	1Q/05	2Q/05	3Q/05	4Q/05	1Q/06
Train 1								
Planned unavailable hours	36.80	1.30	1.20	30.40	42.40	6.50	3.90	15.40
Unplanned unavailable hours	0	0	0	0	0	0	0.50	0
Fault exposure hours	0	0	0	0	0	0	0	0
Effective Reset hours	0	0	0	0	0	0	0	0
Required hours	2183.00	2208.00	2209.00	2160.00	2183.00	2208.00	2209.00	2160.00
Train 2								
Planned unavailable hours	17.60	12.90	1.20	5.90	3.00	29.30	11.40	5.10
Unplanned unavailable hours	52.70	0	0	0	0	0	0	0
Fault exposure hours	0	0	0	0	0	0	0	0
Effective Reset hours	0	0	0	0	0	0	0	0
Required hours	2183.00	2208.00	2209.00	2160.00	2183.00	2208.00	2209.00	2160.00
Indicator value	0.6%	0.7%	0.7%	0.5%	0.6%	0.7%	0.7%	0.7%

Licensee Comments: none

Safety System Unavailability, High Pressure Injection System (HPSI)

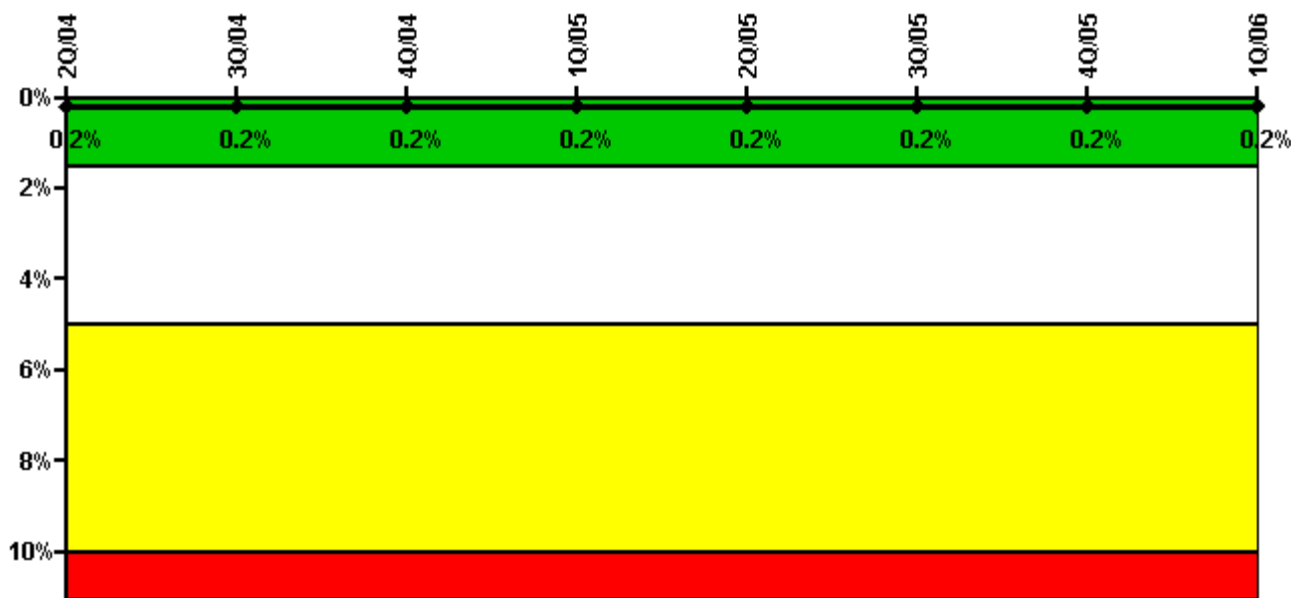

Thresholds: White > 1.5% Yellow > 5.0% Red > 10.0%

Notes

Safety System Unavailability, High Pressure Injection System (HPSI)	2Q/04	3Q/04	4Q/04	1Q/05	2Q/05	3Q/05	4Q/05	1Q/06
Train 1								
Planned unavailable hours	9.95	3.43	3.84	5.92	1.42	3.75	3.15	5.45
Unplanned unavailable hours	0	0	0	0	0	0	0	0
Fault exposure hours	0	0	0	0	0	0	0	0
Effective Reset hours	0	0	0	0	0	0	0	0
Required hours	2183.00	2208.00	2209.00	2160.00	1645.00	2208.00	2209.00	2160.00
Train 2								
Planned unavailable hours	15.71	3.33	1.42	9.65	2.83	1.50	3.50	9.43
Unplanned unavailable hours	0	0	0	0	0	0	0	0
Fault exposure hours	0	0	0	0	0	0	0	0
Effective Reset hours	0	0	0	0	0	0	0	0
Required hours	2183.00	2208.00	2209.00	2160.00	1645.00	2208.00	2209.00	2160.00
Indicator value	0.2%	0.2%	0.2%	0.2%	0.2%	0.2%	0.2%	0.2%

Licensee Comments: none

Safety System Unavailability, Heat Removal System (AFW)

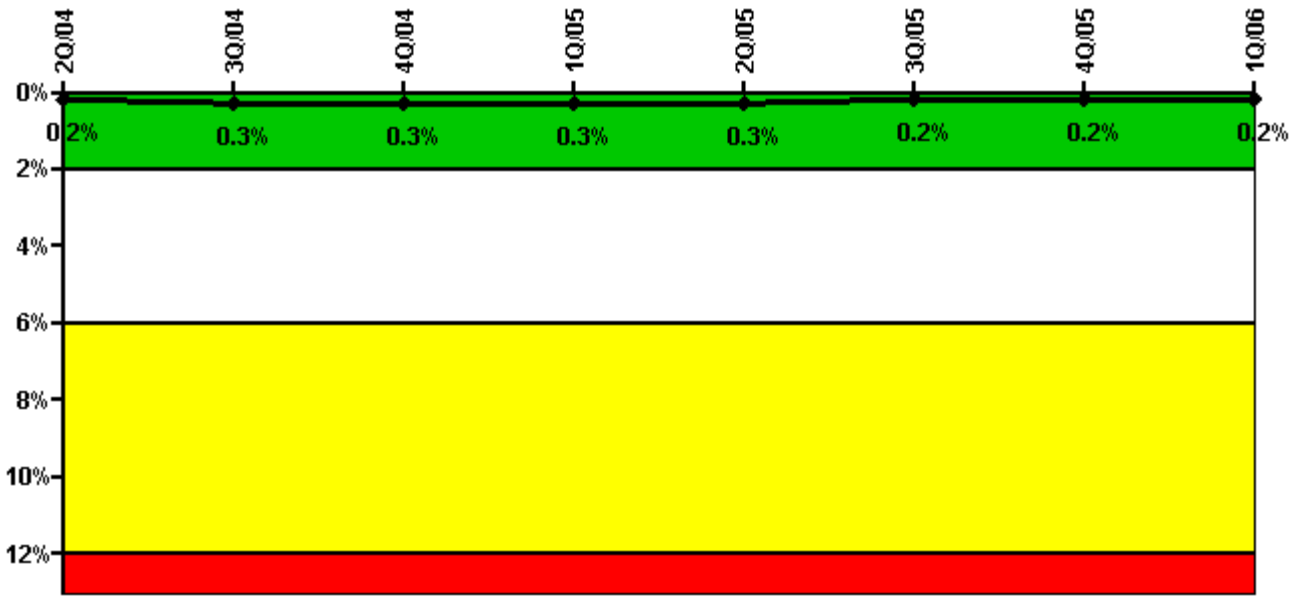

Thresholds: White > 2.0% Yellow > 6.0% Red > 12.0%

Notes

Safety System Unavailability, Heat Removal System (AFW)	2Q/04	3Q/04	4Q/04	1Q/05	2Q/05	3Q/05	4Q/05	1Q/06
Train 1								
Planned unavailable hours	6.00	3.43	5.44	1.55	4.79	3.75	1.50	5.45
Unplanned unavailable hours	0	0	0	0	0	0	0	0
Fault exposure hours	0	0	0	0	0	0	0	0
Effective Reset hours	0	0	0	0	0	0	0	0
Required hours	2183.00	2208.00	2209.00	2160.00	1636.90	2208.00	2209.00	2160.00
Train 2								
Planned unavailable hours	3.18	11.48	1.42	8.60	2.83	1.50	8.10	3.35
Unplanned unavailable hours	0	0	0	0	0	0	0	0
Fault exposure hours	0	0	0	0	0	0	0	0
Effective Reset hours	0	0	0	0	0	0	0	0
Required hours	2183.00	2208.00	2209.00	2160.00	1636.90	2208.00	2209.00	2160.00
Train 3								
Planned unavailable hours	0.52	4.22	0	0	0	0	0	3.75
Unplanned unavailable hours	0	0	30.52	0	0	0	0	0
Fault exposure hours	0	0	0	0	0	0	0	0
Effective Reset hours	0	0	0	0	0	0	0	0
Required hours	2183.00	2208.00	2209.00	2160.00	1636.90	2208.00	2209.00	2160.00
Indicator value	0.2%	0.3%	0.3%	0.3%	0.3%	0.2%	0.2%	0.2%

Licensee Comments: none

Safety System Unavailability, Residual Heat Removal System

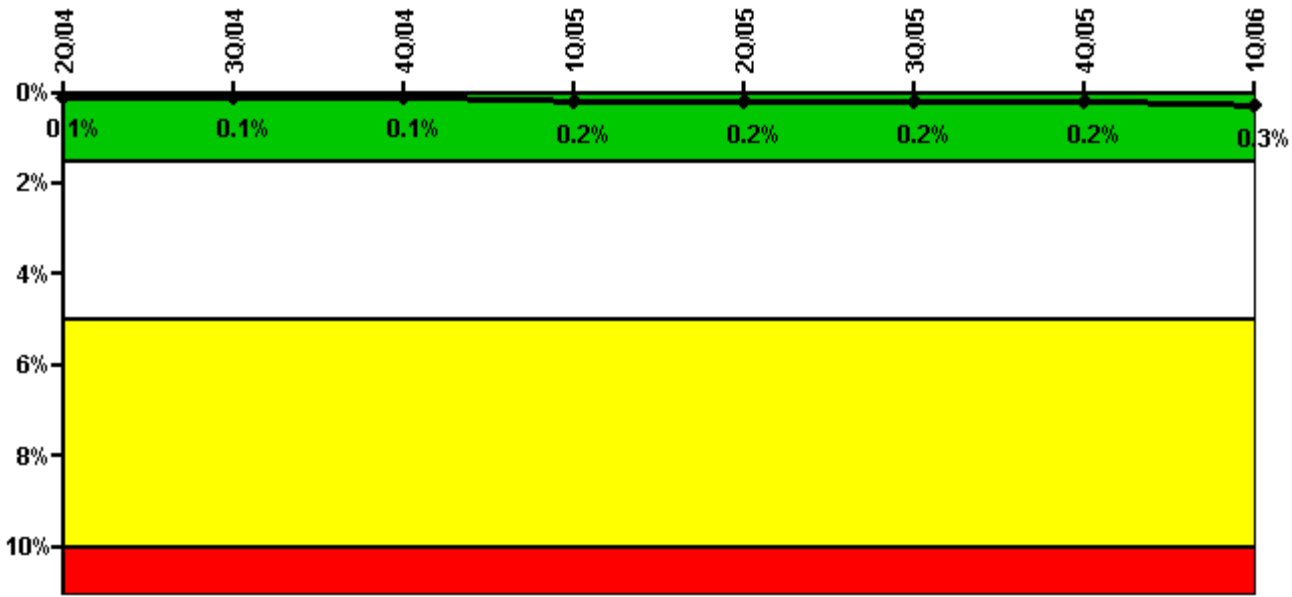

Thresholds: White > 1.5% Yellow > 5.0% Red > 10.0%

Notes

Safety System Unavailability, Residual Heat Removal System	2Q/04	3Q/04	4Q/04	1Q/05	2Q/05	3Q/05	4Q/05	1Q/06
Train 1								
Planned unavailable hours	3.20	7.55	3.84	2.45	1.42	18.90	26.14	7.45
Unplanned unavailable hours	0	0	0	38.48	0	0	0	0
Fault exposure hours	0	0	0	0	0	0	0	0
Effective Reset hours	0	0	0	0	0	0	0	0
Required hours	2183.00	2208.00	2209.00	2160.00	1645.00	2208.00	2209.00	2160.00
Train 2								
Planned unavailable hours	5.24	3.33	3.95	29.84	41.03	17.78	14.37	6.37
Unplanned unavailable hours	0	0	0	0	0	0	0	0
Fault exposure hours	0	0	0	0	0	0	0	0
Effective Reset hours	0	0	0	0	0	0	0	0
Required hours	2183.00	2208.00	2209.00	2160.00	1645.00	2208.00	2209.00	2160.00
Train 3								
Planned unavailable hours	0	0	0	0	0	0	0	0
Unplanned unavailable hours	0	0	0	0	0	0	0	0
Fault exposure hours	0	0	0	0	0	0	0	0
Effective Reset hours	0	0	0	0	0	0	0	0
Required hours	0	0	0	0	511.00	0	0	0
Train 4								
Planned unavailable hours	0	0	0	0	0	0	0	0
Unplanned unavailable hours	0	0	0	0	0	0	0	0
Fault exposure hours	0	0	0	0	0	0	0	0
Effective Reset hours	0	0	0	0	0	0	0	0
Required hours	0	0	0	0	511.00	0	0	0
Indicator value	0.1%	0.1%	0.1%	0.2%	0.2%	0.2%	0.2%	0.3%

Licensee Comments: none

Safety System Functional Failures (PWR)

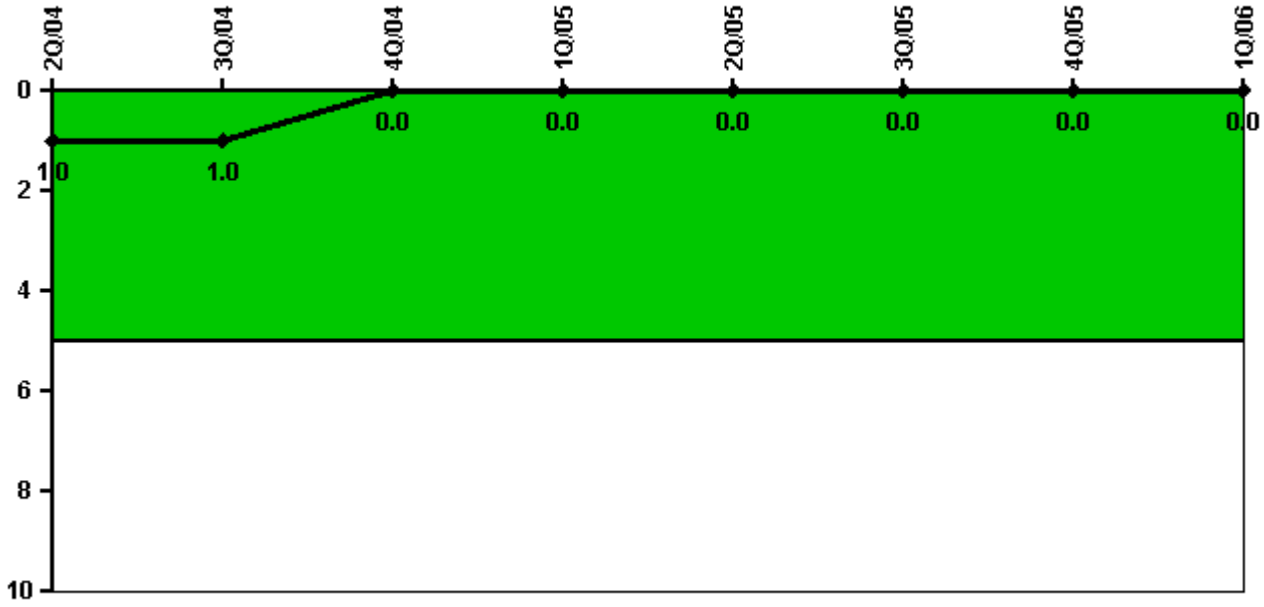

Thresholds: White > 5.0

Notes

Safety System Functional Failures (PWR)	2Q/04	3Q/04	4Q/04	1Q/05	2Q/05	3Q/05	4Q/05	1Q/06
Safety System Functional Failures	0	0	0	0	0	0	0	0
Indicator value	1	1	0	0	0	0	0	0

Licensee Comments: none

Reactor Coolant System Activity

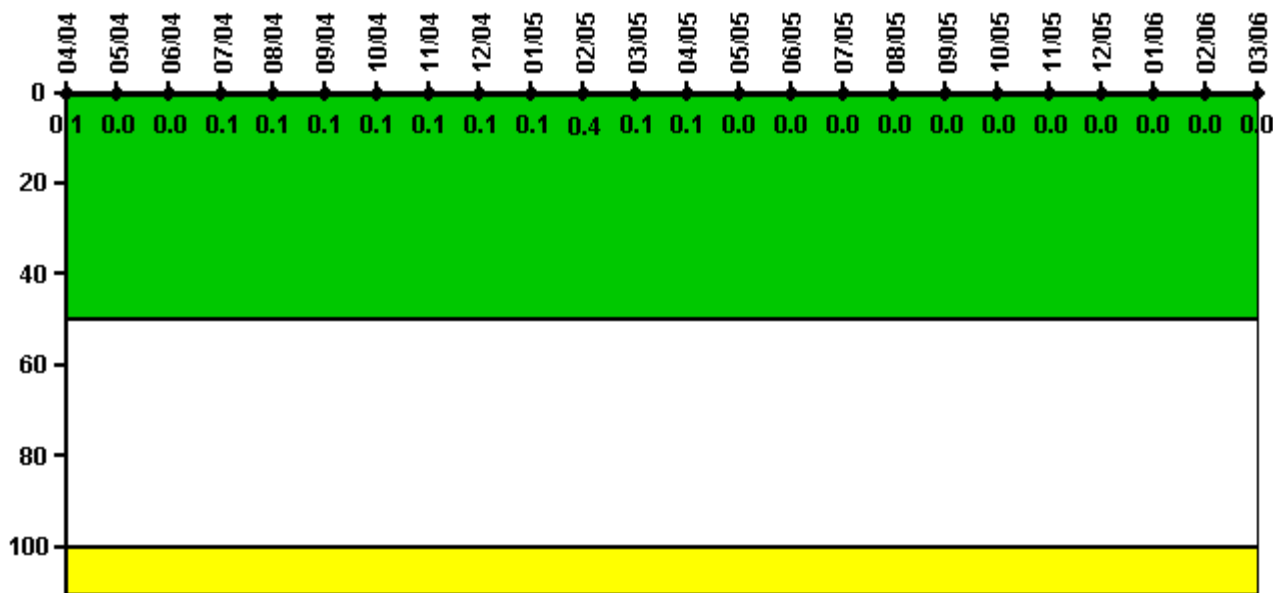

Thresholds: White > 50.0 Yellow > 100.0

Notes

Reactor Coolant System Activity	4/04	5/04	6/04	7/04	8/04	9/04	10/04	11/04	12/04	1/05	2/05	3/05
Maximum activity	0.000298	0.000170	0.000173	0.000194	0.000199	0.000206	0.000198	0.000212	0.000225	0.000224	0.001480	0.000267
Technical specification limit	0.4	0.4	0.4	0.4	0.4	0.4	0.4	0.4	0.4	0.4	0.4	0.4
Indicator value	0.1	0	0	0.1	0.1	0.1	0.1	0.1	0.1	0.1	0.4	0.1
Reactor Coolant System Activity	4/05	5/05	6/05	7/05	8/05	9/05	10/05	11/05	12/05	1/06	2/06	3/06
Maximum activity	0.000192	0.000120	0.000105	0.000111	0.000136	0.000124	0.000127	0.000156	0.000144	0.000151	0.000153	0.000167
Technical specification limit	0.4	0.4	0.4	0.4	0.4	0.4	0.4	0.4	0.4	0.4	0.4	0.4
Indicator value	0.1	0	0	0	0	0	0	0	0	0	0	0

Licensee Comments: none

Reactor Coolant System Leakage

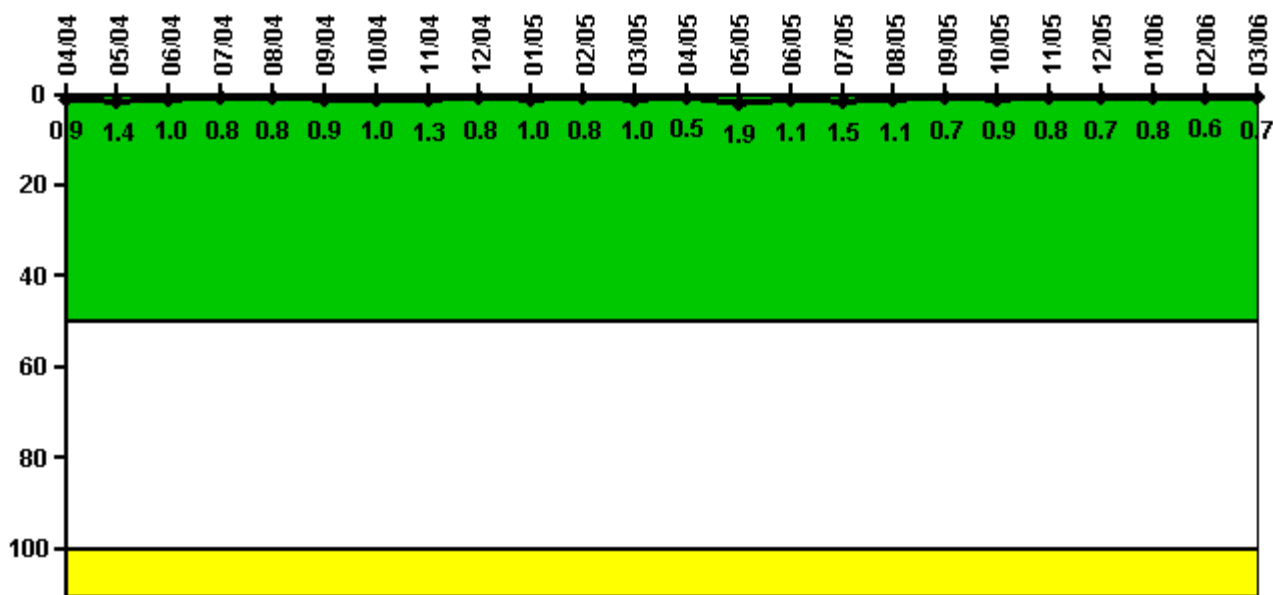

Thresholds: White > 50.0 Yellow > 100.0

Notes

Reactor Coolant System Leakage	4/04	5/04	6/04	7/04	8/04	9/04	10/04	11/04	12/04	1/05	2/05	3/05
Maximum leakage	0.094	0.139	0.097	0.083	0.084	0.092	0.097	0.126	0.077	0.099	0.084	0.101
Technical specification limit	10.0	10.0	10.0	10.0	10.0	10.0	10.0	10.0	10.0	10.0	10.0	10.0
Indicator value	0.9	1.4	1.0	0.8	0.8	0.9	1.0	1.3	0.8	1.0	0.8	1.0

Reactor Coolant System Leakage	4/05	5/05	6/05	7/05	8/05	9/05	10/05	11/05	12/05	1/06	2/06	3/06
Maximum leakage	0.053	0.188	0.108	0.148	0.114	0.067	0.086	0.084	0.067	0.079	0.064	0.067
Technical specification limit	10.0	10.0	10.0	10.0	10.0	10.0	10.0	10.0	10.0	10.0	10.0	10.0
Indicator value	0.5	1.9	1.1	1.5	1.1	0.7	0.9	0.8	0.7	0.8	0.6	0.7

Licensee Comments: none

Drill/Exercise Performance

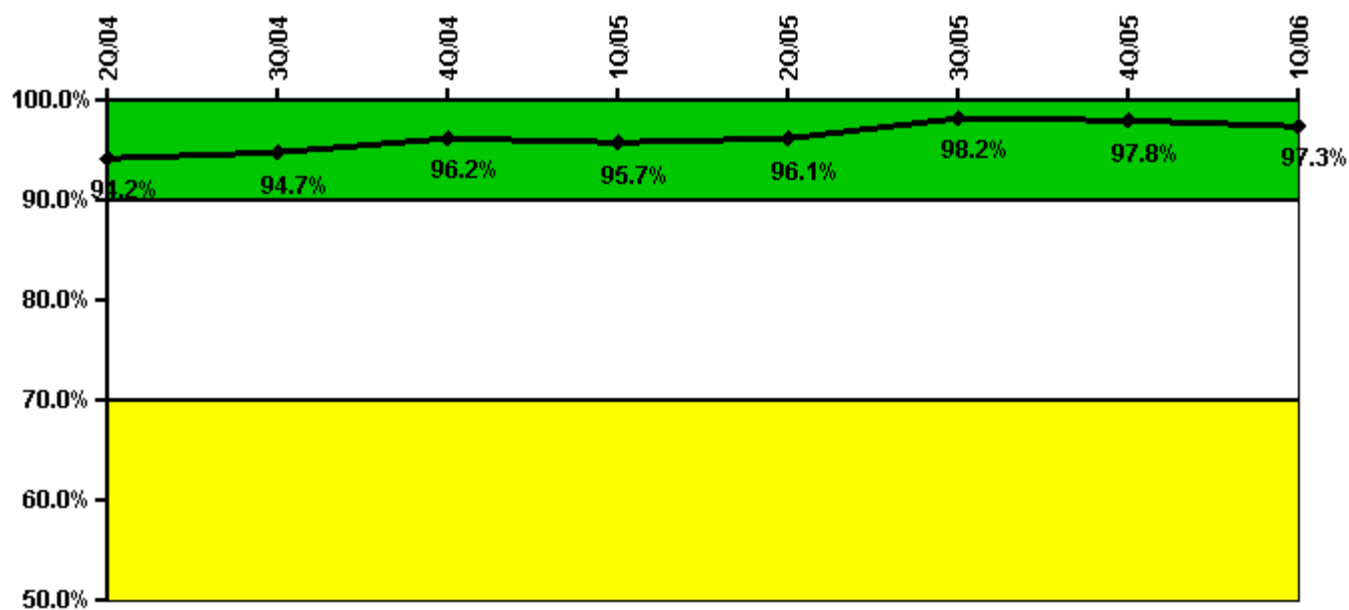

Thresholds: White < 90.0% Yellow < 70.0%

Notes

Drill/Exercise Performance	2Q/04	3Q/04	4Q/04	1Q/05	2Q/05	3Q/05	4Q/05	1Q/06
Successful opportunities	39.0	32.0	7.0	4.0	11.0	118.0	34.0	12.0
Total opportunities	43.0	32.0	7.0	5.0	11.0	118.0	35.0	13.0
Indicator value	94.2%	94.7%	96.2%	95.7%	96.1%	98.2%	97.8%	97.3%

Licensee Comments: none

ERO Drill Participation

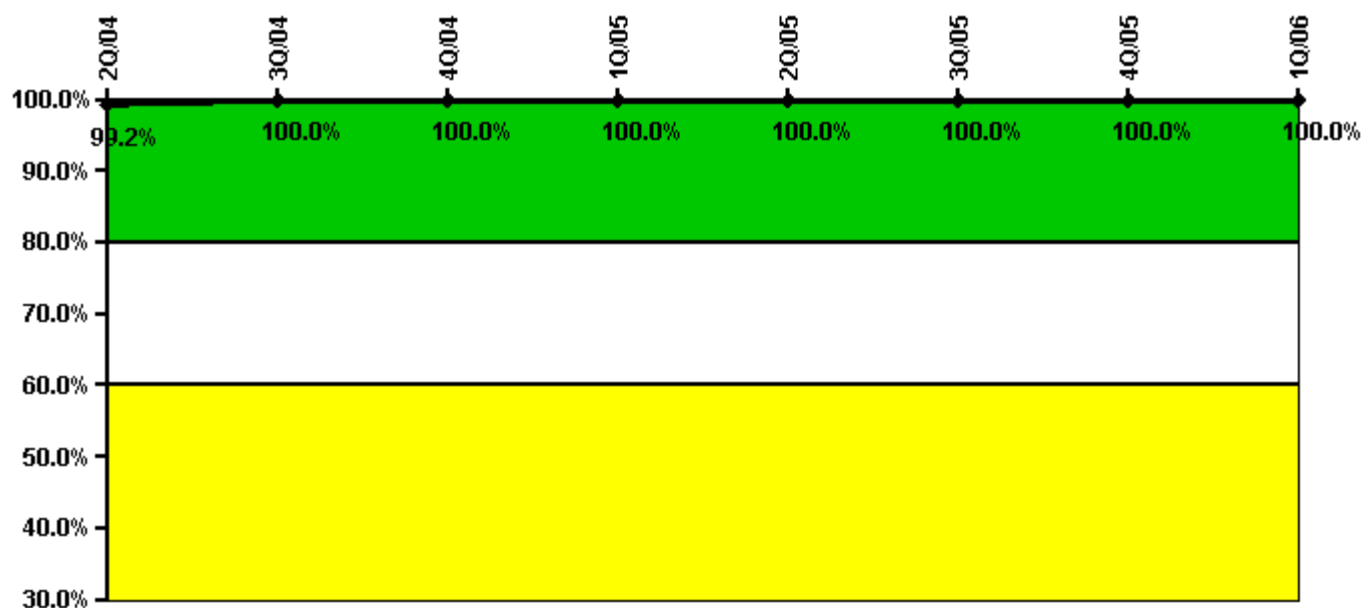

Thresholds: White < 80.0% Yellow < 60.0%

Notes

ERO Drill Participation	2Q/04	3Q/04	4Q/04	1Q/05	2Q/05	3Q/05	4Q/05	1Q/06
Participating Key personnel	121.0	125.0	125.0	122.0	126.0	126.0	128.0	127.0
Total Key personnel	122.0	125.0	125.0	122.0	126.0	126.0	128.0	127.0
Indicator value	99.2%	100.0%	100.0%	100.0%	100.0%	100.0%	100.0%	100.0%

Licensee Comments: none

Alert & Notification System

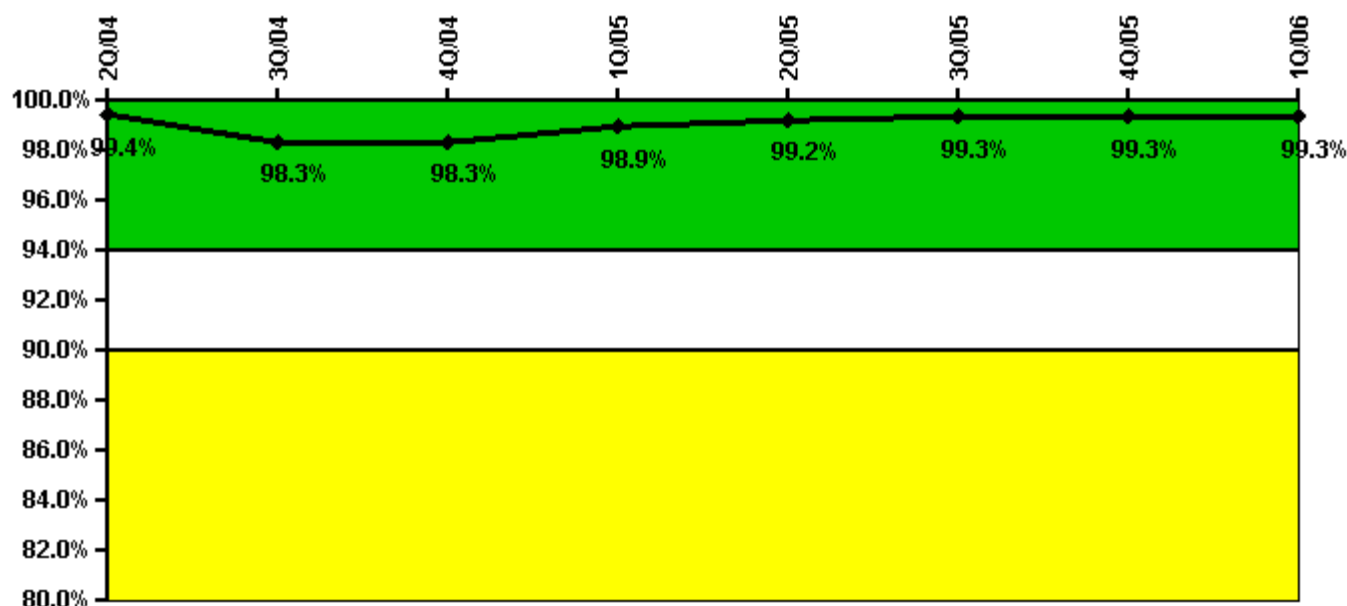

Thresholds: White < 94.0% Yellow < 90.0%

Notes

Alert & Notification System	2Q/04	3Q/04	4Q/04	1Q/05	2Q/05	3Q/05	4Q/05	1Q/06
Successful siren-tests	0	117	115	119	119	236	117	119
Total sirens-tests	0	119	117	119	119	238	119	119
Indicator value	99.4%	98.3%	98.3%	98.9%	99.2%	99.3%	99.3%	99.3%

Licensee Comments:

3Q/05: Results for August 2005 revised to delete the test results (119/119) that were originally reported. Results were incorrectly reported for both August and September.

Occupational Exposure Control Effectiveness

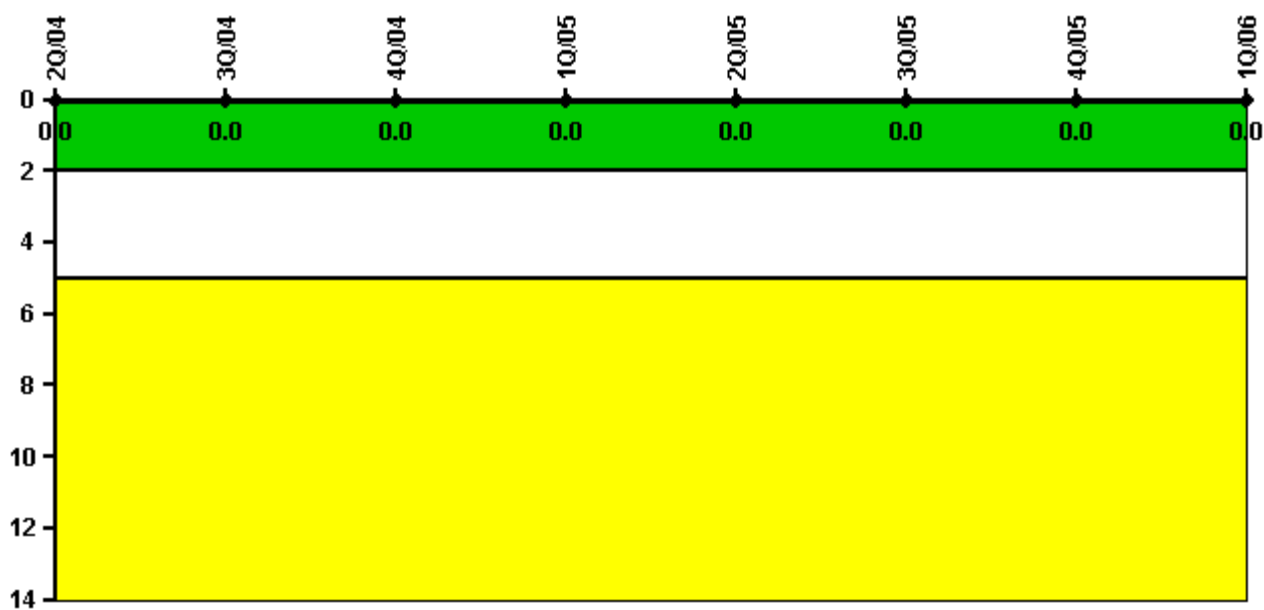

Thresholds: White > 2.0 Yellow > 5.0

Notes

Occupational Exposure Control Effectiveness	2Q/04	3Q/04	4Q/04	1Q/05	2Q/05	3Q/05	4Q/05	1Q/06
High radiation area occurrences	0	0	0	0	0	0	0	0
Very high radiation area occurrences	0	0	0	0	0	0	0	0
Unintended exposure occurrences	0	0	0	0	0	0	0	0
Indicator value	0	0	0	0	0	0	0	0

Licensee Comments: none

RETS/ODCM Radiological Effluent

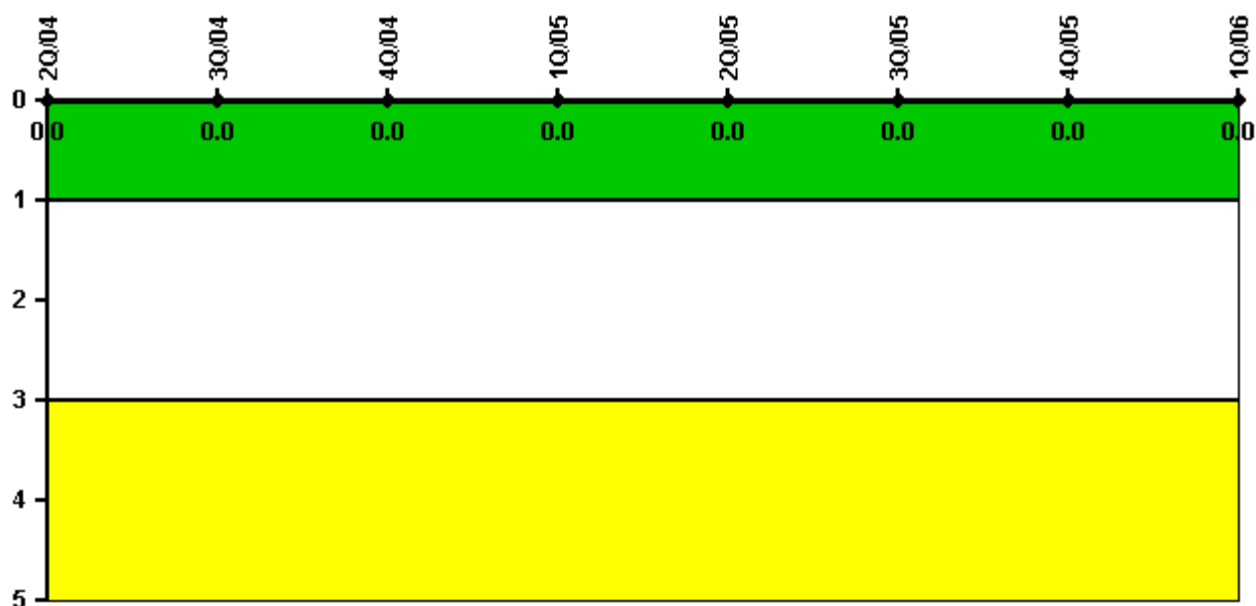

Thresholds: White > 1.0 Yellow > 3.0

Notes

RETS/ODCM Radiological Effluent	2Q/04	3Q/04	4Q/04	1Q/05	2Q/05	3Q/05	4Q/05	1Q/06
RETS/ODCM occurrences	0	0	0	0	0	0	0	0
Indicator value	0	0	0	0	0	0	0	0

Licensee Comments: none

[Physical Protection](#) information not publicly available.

▲ [Action Matrix Summary](#) | [Inspection Findings Summary](#) | [PI Summary](#) | [Reactor Oversight Process](#)

Last Modified: May 5, 2006