

FitzPatrick

4Q/2005 Performance Indicators

Licensee's General Comments: Key personnel counts were revised in ERO Drill Participation Indicator to reflect dual Emergency Response Organization assignments.

Unplanned Scrams per 7000 Critical Hrs

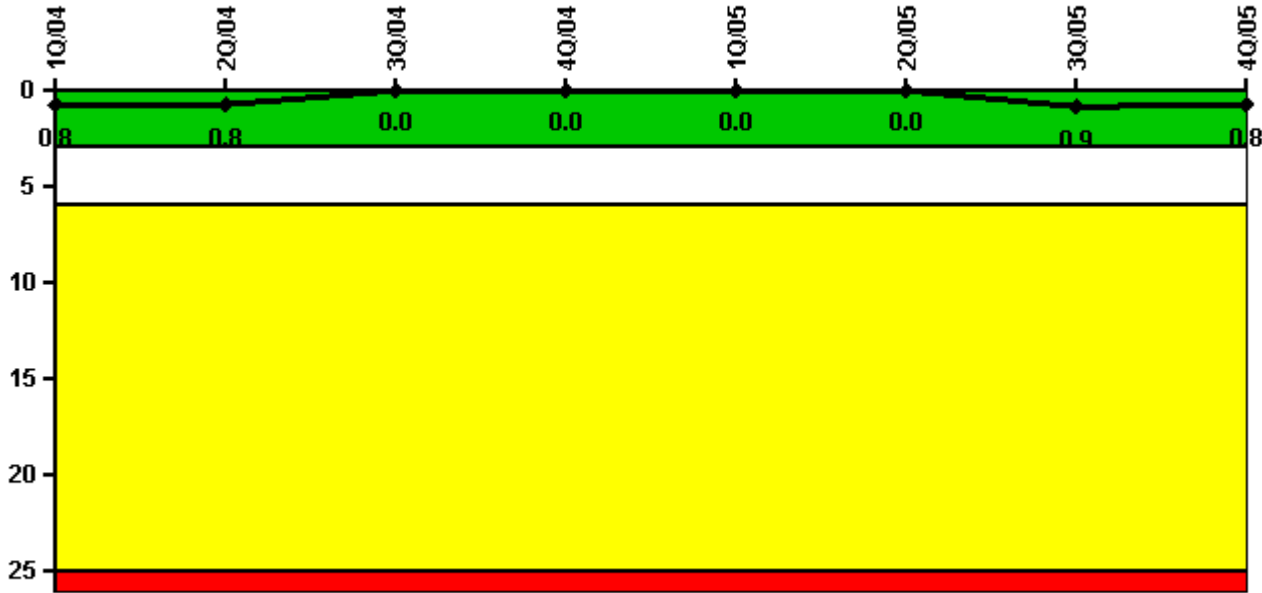

Thresholds: White > 3.0 Yellow > 6.0 Red > 25.0

Notes

Unplanned Scrams per 7000 Critical Hrs	1Q/04	2Q/04	3Q/04	4Q/04	1Q/05	2Q/05	3Q/05	4Q/05
Unplanned scrams	0	0	0	0	0	0	1.0	0
Critical hours	2184.0	2183.0	2055.9	1664.9	2160.0	2183.0	1883.1	2209.0
Indicator value	0.8	0.8	0	0	0	0	0.9	0.8

Licensee Comments: none

Scrams with Loss of Normal Heat Removal

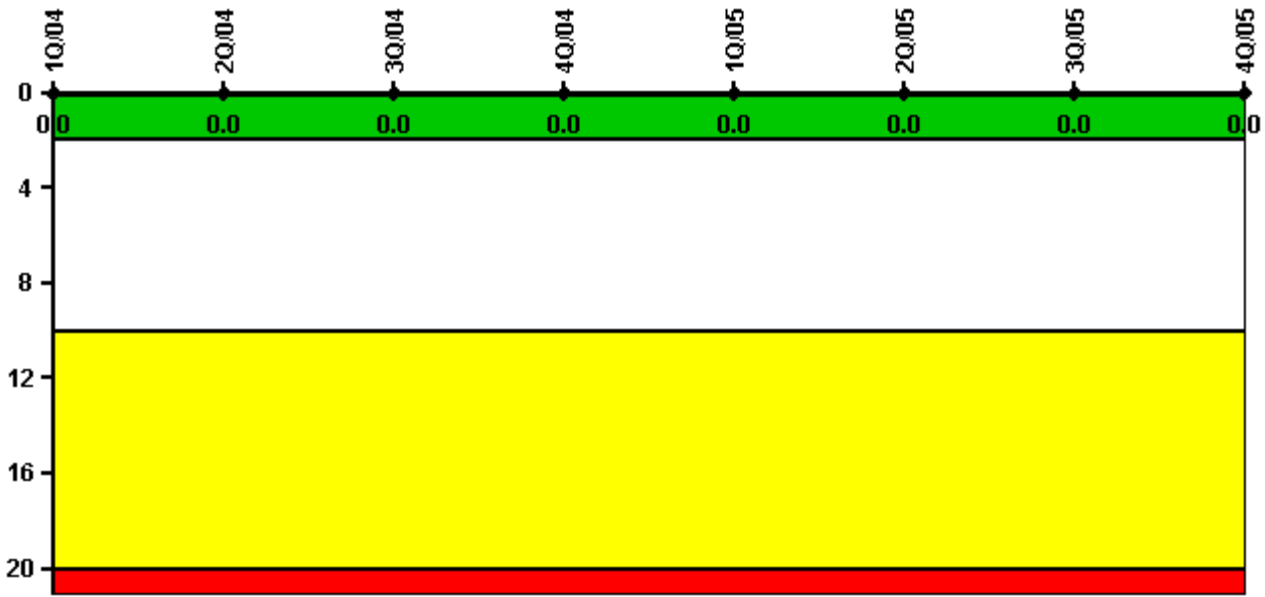

Thresholds: White > 2.0 Yellow > 10.0 Red > 20.0

Notes

Scrams with Loss of Normal Heat Removal	1Q/04	2Q/04	3Q/04	4Q/04	1Q/05	2Q/05	3Q/05	4Q/05
Scrams	0	0	0	0	0	0	0	0
Indicator value	0	0	0	0	0	0	0	0

Licensee Comments: none

Unplanned Power Changes per 7000 Critical Hrs

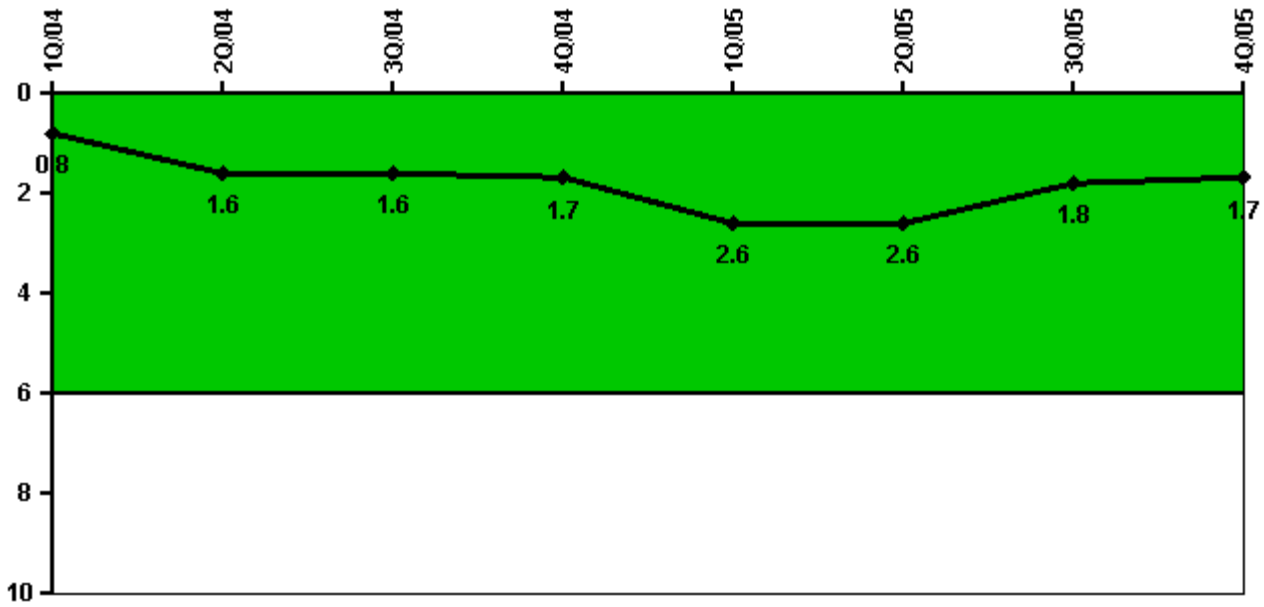

Thresholds: White > 6.0

Notes

Unplanned Power Changes per 7000 Critical Hrs	1Q/04	2Q/04	3Q/04	4Q/04	1Q/05	2Q/05	3Q/05	4Q/05
Unplanned power changes	0	1.0	1.0	0	1.0	1.0	0	0
Critical hours	2184.0	2183.0	2055.9	1664.9	2160.0	2183.0	1883.1	2209.0
Indicator value	0.8	1.6	1.6	1.7	2.6	2.6	1.8	1.7

Licensee Comments: none

Safety System Unavailability, Emergency AC Power, >2EDG

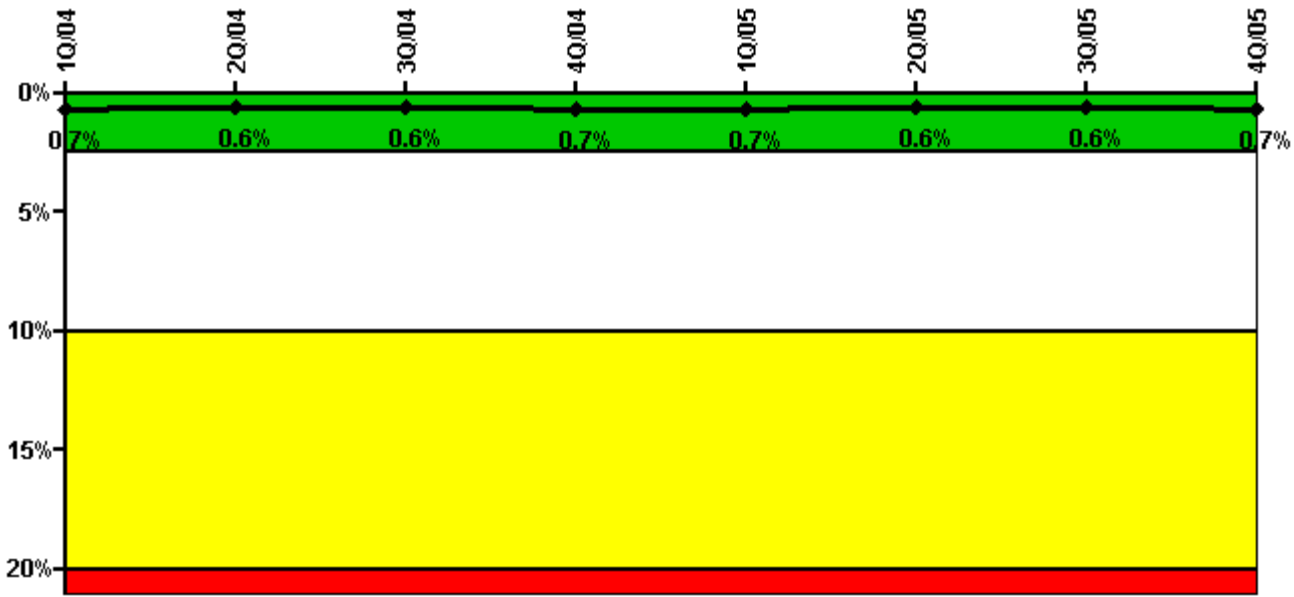

Thresholds: White > 2.5% Yellow > 10.0% Red > 20.0%

Notes

Safety System Unavailability, Emergency AC Power, >2EDG	1Q/04	2Q/04	3Q/04	4Q/04	1Q/05	2Q/05	3Q/05	4Q/05
Train 1								
Planned unavailable hours	5.03	59.24	11.28	3.83	6.44	5.09	4.63	70.13
Unplanned unavailable hours	0	9.08	0	0	0	7.93	0	0
Fault exposure hours	0	0	0	0	0	0	0	0
Effective Reset hours	0	0	0	0	0	0	0	0
Required hours	2184.00	2183.00	2208.00	1869.07	2160.00	2183.00	1957.18	2209.00
Train 2								
Planned unavailable hours	5.01	4.93	19.46	35.12	4.99	4.80	5.20	6.73
Unplanned unavailable hours	0	0	17.67	0	0	0	0	0
Fault exposure hours	0	0	0	0	0	0	0	0
Effective Reset hours	0	0	0	0	0	0	0	0
Required hours	2184.00	2183.00	2132.53	2006.50	2160.00	2183.00	2208.00	2209.00
Train 3								
Planned unavailable hours	4.75	14.90	5.70	18.47	25.79	5.09	25.16	56.78
Unplanned unavailable hours	0	0	0	0	23.02	36.93	0	0
Fault exposure hours	0	0	0	0	0	0	0	0
Effective Reset hours	0	0	0	0	0	0	0	0
Required hours	2184.00	2183.00	2208.00	1869.07	2160.00	2183.00	1957.18	2209.00
Train 4								
Planned unavailable hours	5.01	4.93	19.59	4.95	4.99	4.80	4.95	5.03
Unplanned unavailable hours	0	0	34.62	0	0	0	0	4.35
Fault exposure hours	0	0	0	0	0	0	0	0
Effective Reset hours	0	0	0	0	0	0	0	0
Required hours	2184.00	2183.00	2132.53	2006.50	2160.00	2183.00	2208.00	2209.00
Indicator value	0.7%	0.6%	0.6%	0.7%	0.7%	0.6%	0.6%	0.7%

Licensee Comments: none

Safety System Unavailability, High Pressure Injection System (HPCI)

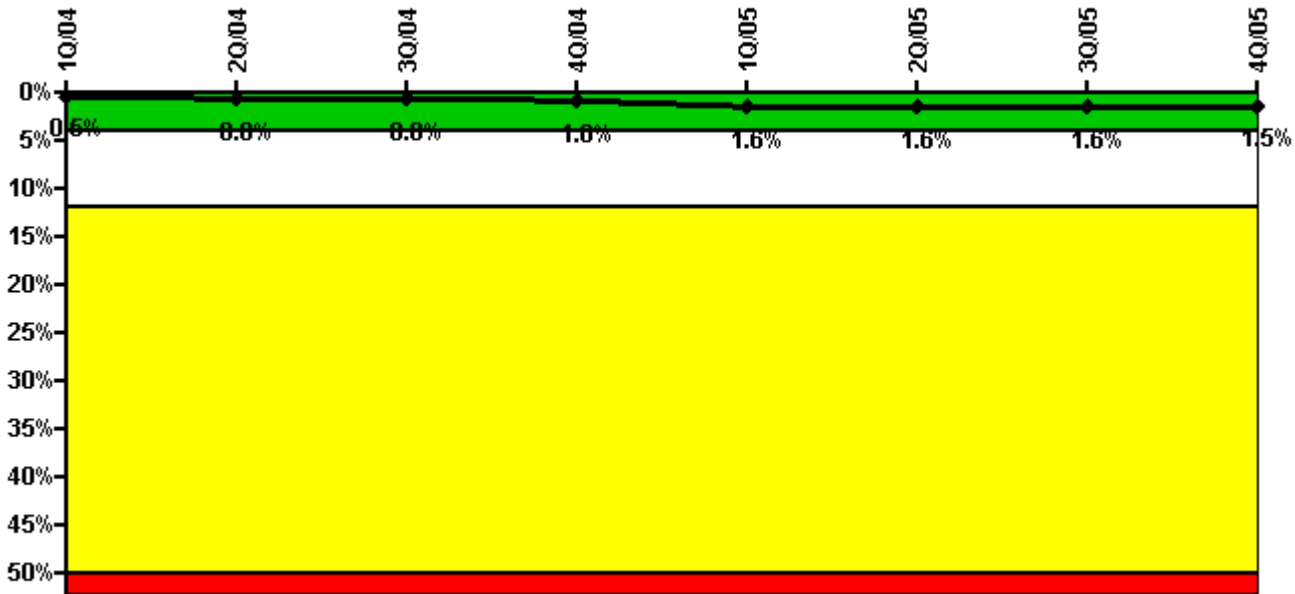

Thresholds: White > 4.0% Yellow > 12.0% Red > 50.0%

Notes

Safety System Unavailability, High Pressure Injection System (HPCI)	1Q/04	2Q/04	3Q/04	4Q/04	1Q/05	2Q/05	3Q/05	4Q/05
Train 1								
Planned unavailable hours	3.25	5.90	14.02	54.09	129.78	1.32	2.01	3.11
Unplanned unavailable hours	0	67.92	0	0	0	0	0	0
Fault exposure hours	0	0	0	0	0	0	0	0
Effective Reset hours	0	0	0	0	0	0	0	0
Required hours	2184.00	2183.00	2069.00	1659.90	2160.00	2183.00	1934.75	2209.00
Indicator value	0.5%	0.8%	0.8%	1.0%	1.6%	1.6%	1.6%	1.5%

Licensee Comments: none

Safety System Unavailability, Heat Removal System (RCIC)

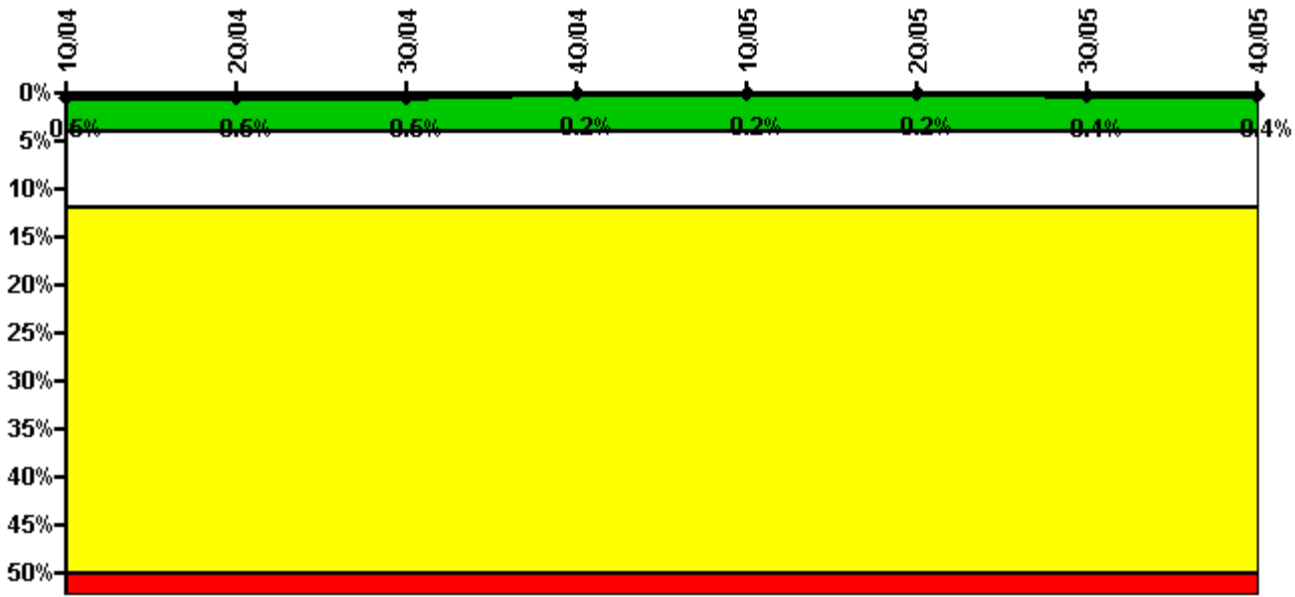

Thresholds: White > 4.0% Yellow > 12.0% Red > 50.0%

Notes

Safety System Unavailability, Heat Removal System (RCIC)	1Q/04	2Q/04	3Q/04	4Q/04	1Q/05	2Q/05	3Q/05	4Q/05
Train 1								
Planned unavailable hours	4.92	0	0.87	0	2.66	1.61	37.70	0
Unplanned unavailable hours	0	0	5.55	0	0	0	0	0
Fault exposure hours	0	0	0	0	0	0	0	0
Effective Reset hours	0	0	0	0	0	0	0	0
Required hours	2184.00	2183.00	2069.00	1659.90	2160.00	2183.00	1934.75	2209.00
Indicator value	0.5%	0.5%	0.5%	0.2%	0.2%	0.2%	0.4%	0.4%

Licensee Comments: none

Safety System Unavailability, Residual Heat Removal System

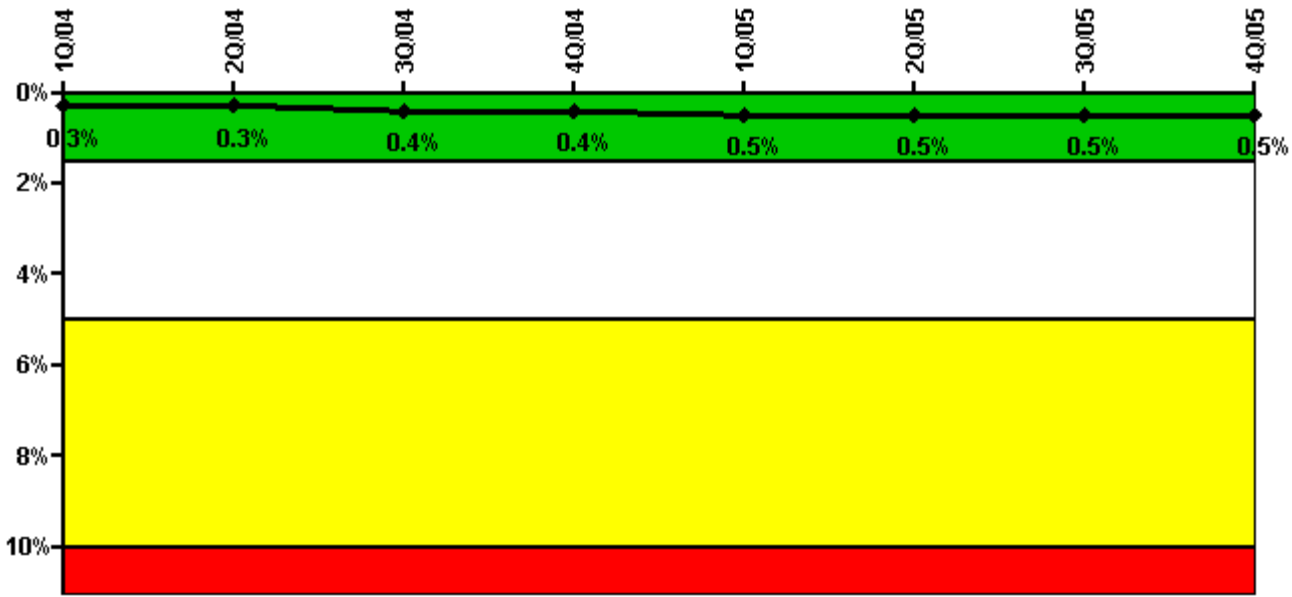

Thresholds: White > 1.5% Yellow > 5.0% Red > 10.0%

Notes

Safety System Unavailability, Residual Heat Removal System	1Q/04	2Q/04	3Q/04	4Q/04	1Q/05	2Q/05	3Q/05	4Q/05
Train 1								
Planned unavailable hours	0	0	12.80	37.90	0	0	0	0
Unplanned unavailable hours	0	0	0	0	0	0	12.70	0
Fault exposure hours	0	0	0	0	0	0	0	0
Effective Reset hours	0	0	0	0	0	0	0	0
Required hours	2184.00	2183.00	2183.20	1821.50	2160.00	2183.00	2208.00	2209.00
Train 2								
Planned unavailable hours	9.60	9.90	14.60	0	70.00	0	0	0
Unplanned unavailable hours	0	0	0	0	0	0	12.70	0
Fault exposure hours	0	0	0	0	0	0	0	0
Effective Reset hours	0	0	0	0	0	0	0	0
Required hours	2184.00	2183.00	2183.20	1821.50	2160.00	2183.00	2208.00	2209.00
Indicator value	0.3%	0.3%	0.4%	0.4%	0.5%	0.5%	0.5%	0.5%

Licensee Comments: none

Safety System Functional Failures (BWR)

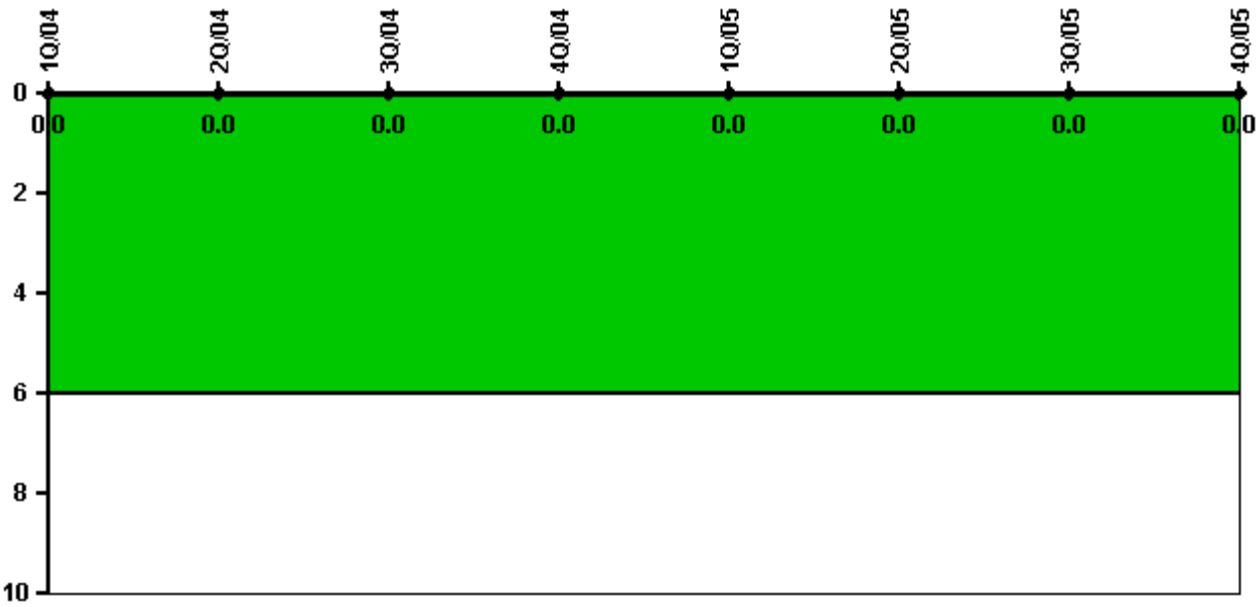

Thresholds: White > 6.0

Notes

Safety System Functional Failures (BWR)	1Q/04	2Q/04	3Q/04	4Q/04	1Q/05	2Q/05	3Q/05	4Q/05
Safety System Functional Failures	0	0	0	0	0	0	0	0
Indicator value	0	0	0	0	0	0	0	0

Licensee Comments: none

Reactor Coolant System Activity

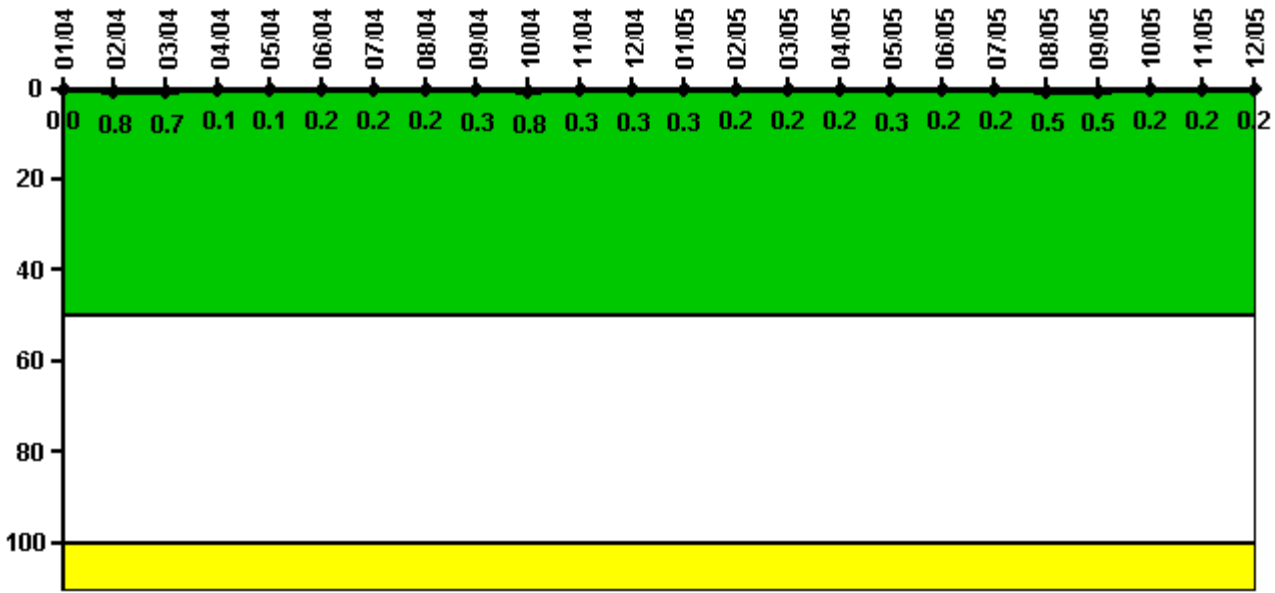

Thresholds: White > 50.0 Yellow > 100.0

Notes

Reactor Coolant System Activity	1/04	2/04	3/04	4/04	5/04	6/04	7/04	8/04	9/04	10/04	11/04	12/04
Maximum activity	0.000006	0.001580	0.001320	0.000138	0.000196	0.000494	0.000436	0.000481	0.000519	0.001590	0.000699	0.000620
Technical specification limit	0.2	0.2	0.2	0.2	0.2	0.2	0.2	0.2	0.2	0.2	0.2	0.2
Indicator value	0	0.8	0.7	0.1	0.1	0.2	0.2	0.2	0.3	0.8	0.3	0.3
Reactor Coolant System Activity	1/05	2/05	3/05	4/05	5/05	6/05	7/05	8/05	9/05	10/05	11/05	12/05
Maximum activity	0.000553	0.000475	0.000463	0.000440	0.000580	0.000450	0.000440	0.001080	0.001090	0.000370	0.000410	0.000410
Technical specification limit	0.2	0.2	0.2	0.2	0.2	0.2	0.2	0.2	0.2	0.2	0.2	0.2
Indicator value	0.3	0.2	0.2	0.2	0.3	0.2	0.2	0.5	0.5	0.2	0.2	0.2

Licensee Comments: none

Reactor Coolant System Leakage

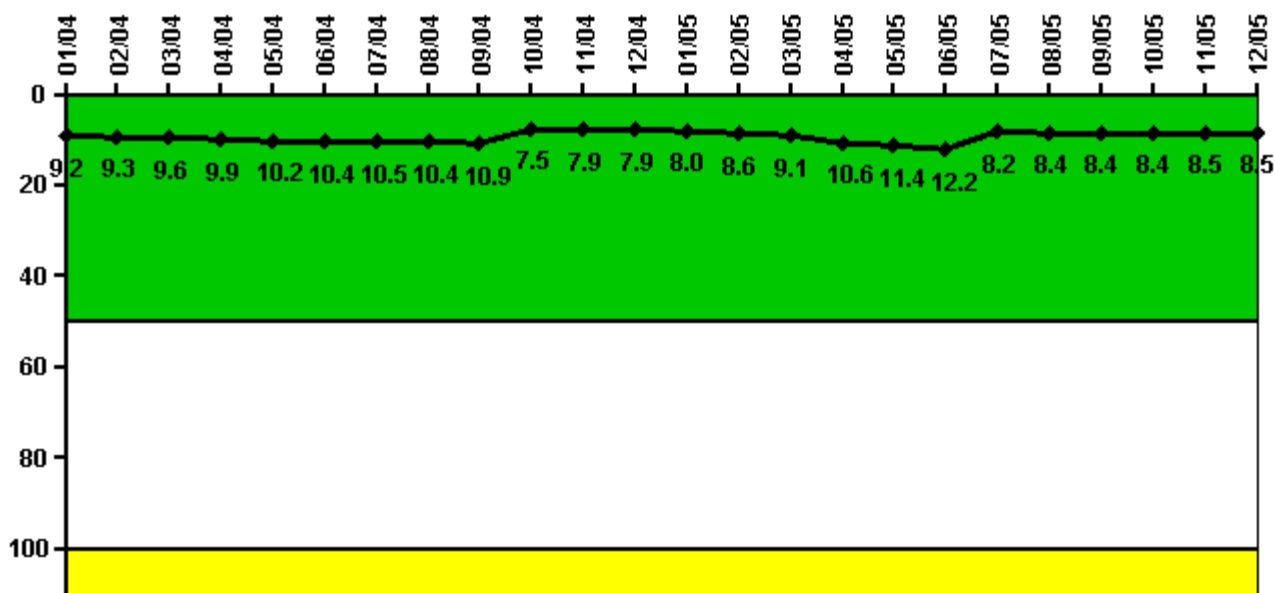

Thresholds: White > 50.0 Yellow > 100.0

Notes

Reactor Coolant System Leakage	1/04	2/04	3/04	4/04	5/04	6/04	7/04	8/04	9/04	10/04	11/04	12/04
Maximum leakage	2.300	2.320	2.400	2.480	2.550	2.610	2.630	2.590	2.730	1.870	1.970	1.970
Technical specification limit	25.0	25.0	25.0	25.0	25.0	25.0	25.0	25.0	25.0	25.0	25.0	25.0
Indicator value	9.2	9.3	9.6	9.9	10.2	10.4	10.5	10.4	10.9	7.5	7.9	7.9

Reactor Coolant System Leakage	1/05	2/05	3/05	4/05	5/05	6/05	7/05	8/05	9/05	10/05	11/05	12/05
Maximum leakage	2.010	2.140	2.270	2.640	2.850	3.060	2.050	2.090	2.100	2.100	2.120	2.120
Technical specification limit	25.0	25.0	25.0	25.0	25.0	25.0	25.0	25.0	25.0	25.0	25.0	25.0
Indicator value	8.0	8.6	9.1	10.6	11.4	12.2	8.2	8.4	8.4	8.4	8.5	8.5

Licensee Comments: none

Drill/Exercise Performance

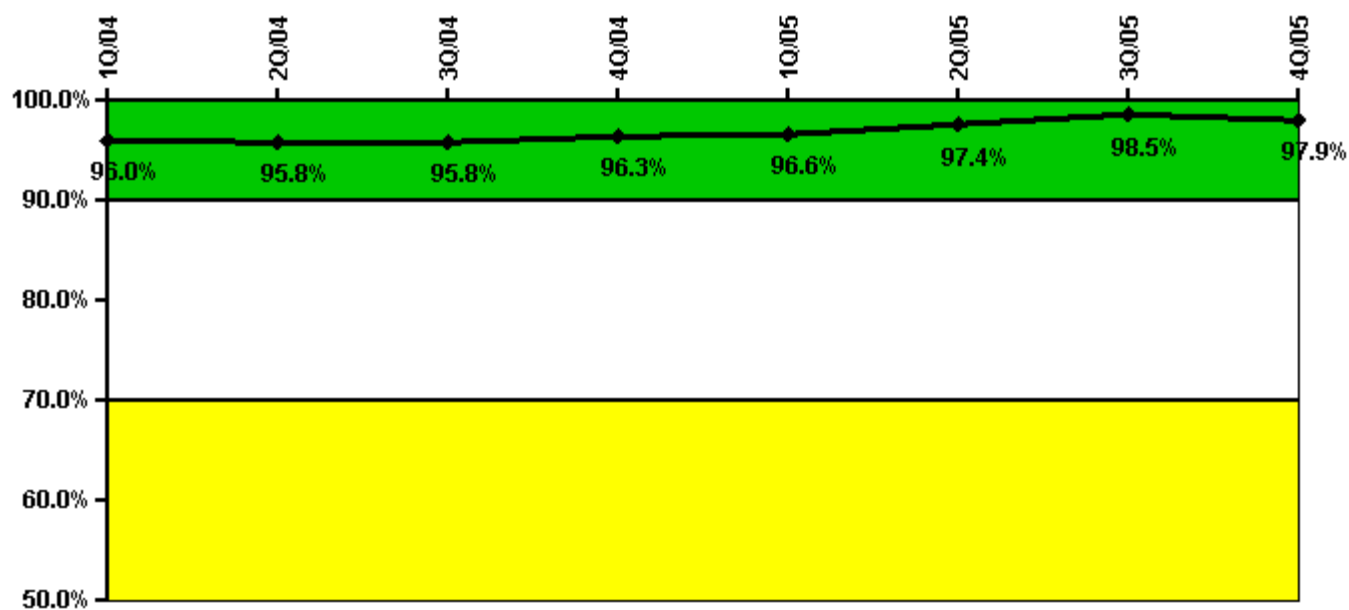

Thresholds: White < 90.0% Yellow < 70.0%

Notes

Drill/Exercise Performance	1Q/04	2Q/04	3Q/04	4Q/04	1Q/05	2Q/05	3Q/05	4Q/05
Successful opportunities	12.0	52.0	12.0	10.0	20.0	42.0	14.0	23.0
Total opportunities	12.0	55.0	12.0	10.0	20.0	42.0	14.0	24.0
Indicator value	96.0%	95.8%	95.8%	96.3%	96.6%	97.4%	98.5%	97.9%

Licensee Comments: none

ERO Drill Participation

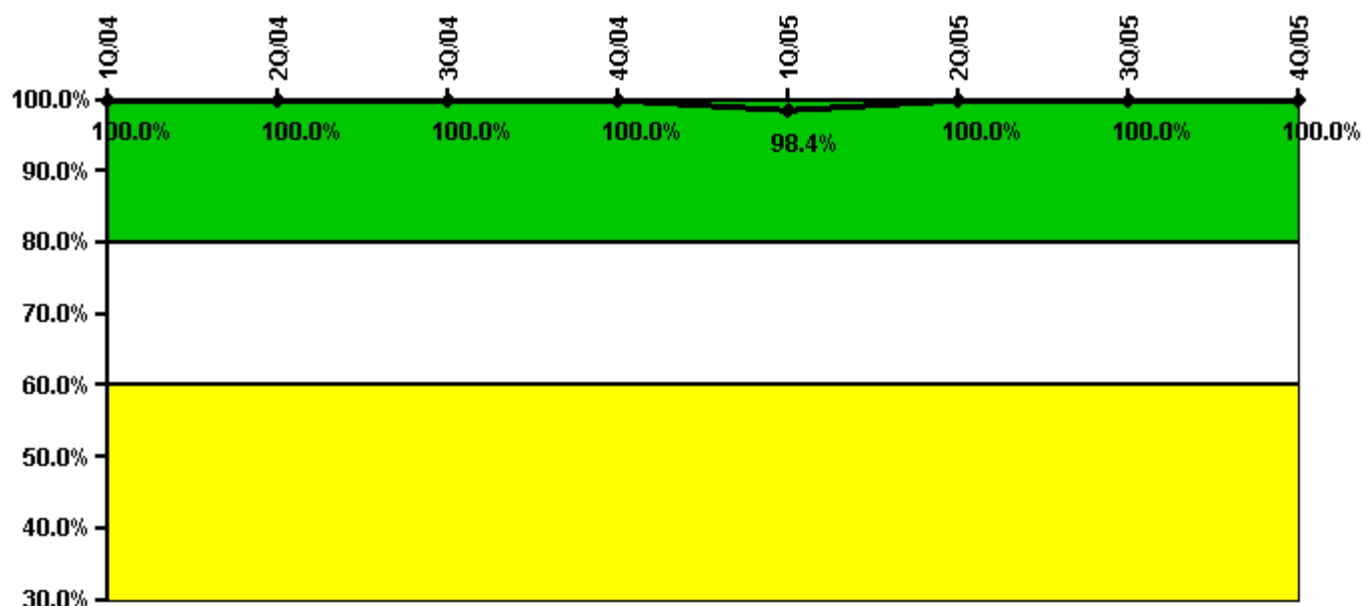

Thresholds: White < 80.0% Yellow < 60.0%

Notes

ERO Drill Participation	1Q/04	2Q/04	3Q/04	4Q/04	1Q/05	2Q/05	3Q/05	4Q/05
Participating Key personnel	61.0	64.0	63.0	61.0	63.0	59.0	59.0	62.0
Total Key personnel	61.0	64.0	63.0	61.0	64.0	59.0	59.0	62.0
Indicator value	100.0%	100.0%	100.0%	100.0%	98.4%	100.0%	100.0%	100.0%

Licensee Comments: none

Alert & Notification System

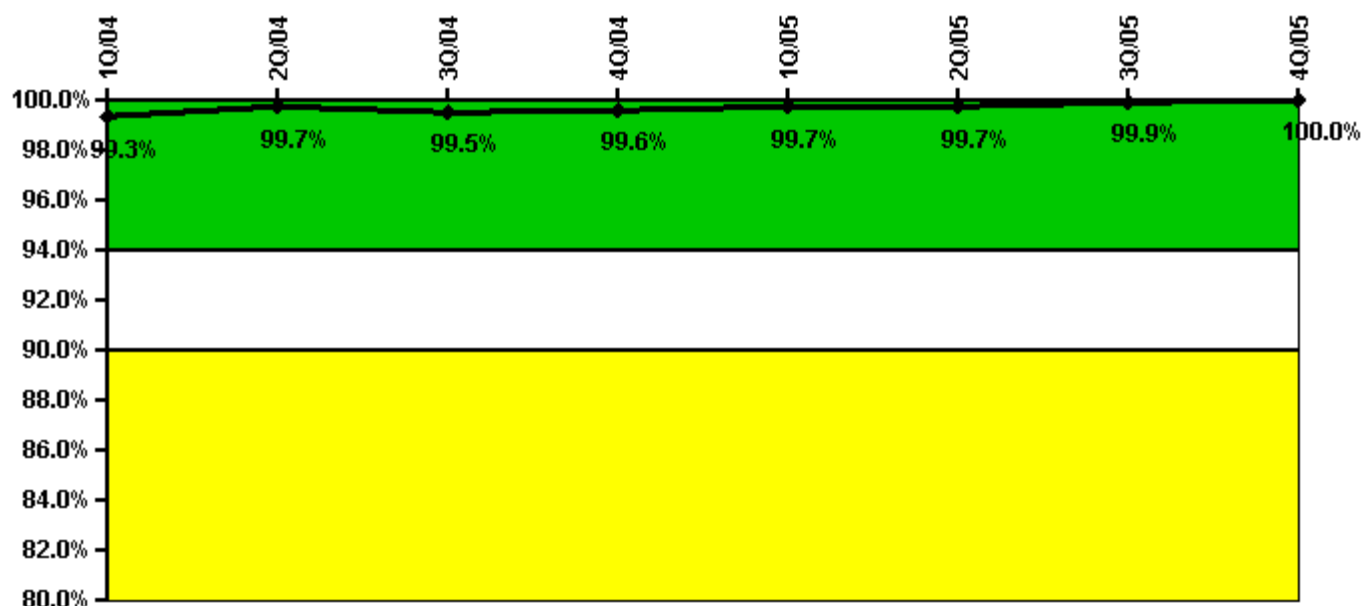

Thresholds: White < 94.0% Yellow < 90.0%

Notes

Alert & Notification System	1Q/04	2Q/04	3Q/04	4Q/04	1Q/05	2Q/05	3Q/05	4Q/05
Successful siren-tests	294	259	294	293	296	222	296	296
Total sirens-tests	296	259	296	294	296	222	296	296
Indicator value	99.3%	99.7%	99.5%	99.6%	99.7%	99.7%	99.9%	100.0%

Licensee Comments: none

Occupational Exposure Control Effectiveness

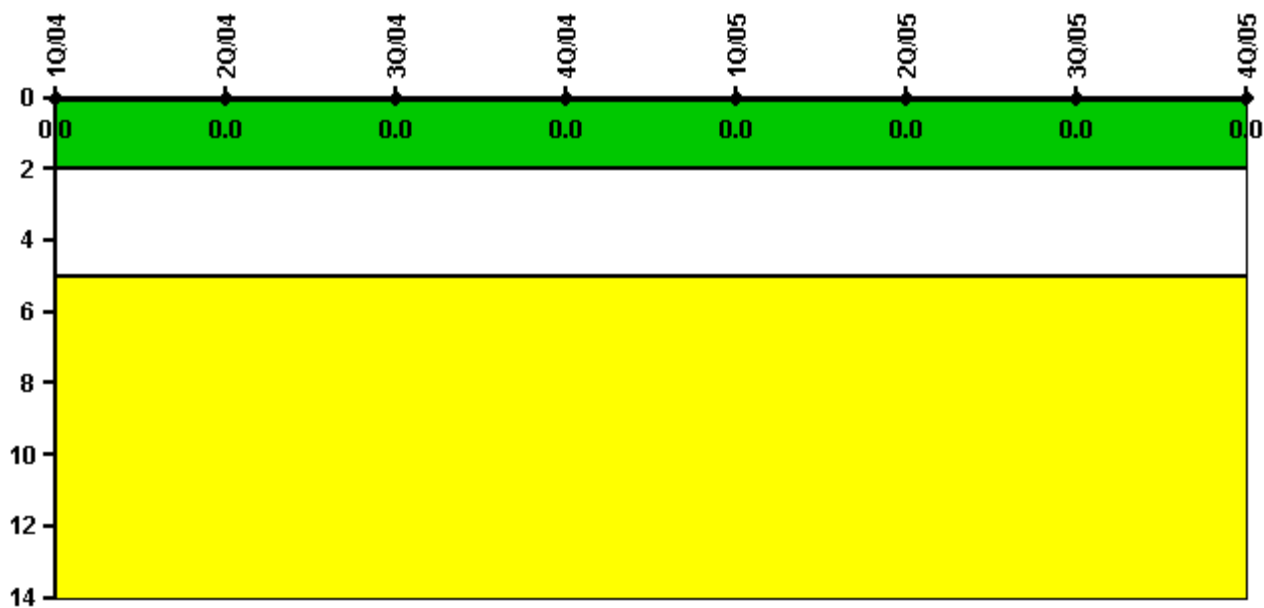

Thresholds: White > 2.0 Yellow > 5.0

Notes

Occupational Exposure Control Effectiveness	1Q/04	2Q/04	3Q/04	4Q/04	1Q/05	2Q/05	3Q/05	4Q/05
High radiation area occurrences	0	0	0	0	0	0	0	0
Very high radiation area occurrences	0	0	0	0	0	0	0	0
Unintended exposure occurrences	0	0	0	0	0	0	0	0
Indicator value	0	0	0	0	0	0	0	0

Licensee Comments: none

RETS/ODCM Radiological Effluent

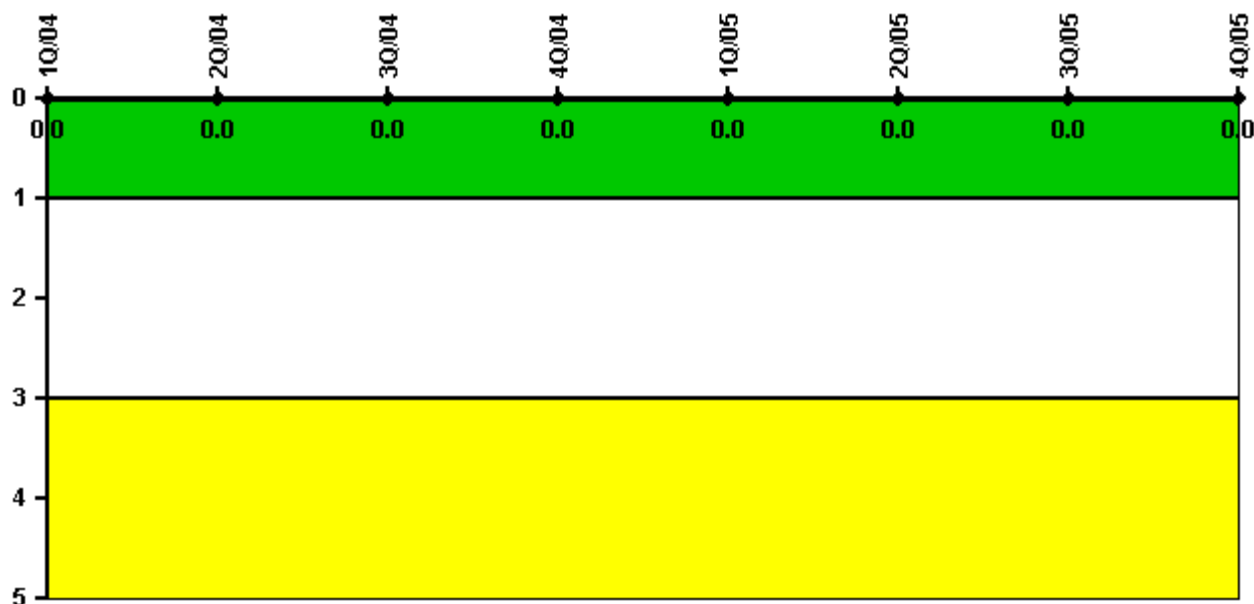

Thresholds: White > 1.0 Yellow > 3.0

Notes

RETS/ODCM Radiological Effluent	1Q/04	2Q/04	3Q/04	4Q/04	1Q/05	2Q/05	3Q/05	4Q/05
RETS/ODCM occurrences	0	0	0	0	0	0	0	0
Indicator value	0	0	0	0	0	0	0	0

Licensee Comments: none

[Physical Protection](#) information not publicly available.

▲ [Action Matrix Summary](#) | [Inspection Findings Summary](#) | [PI Summary](#) | [Reactor Oversight Process](#)

Last Modified: January 30, 2006