

Catawba 1

4Q/2005 Performance Indicators

Licensee's General Comments: none

Unplanned Scrams per 7000 Critical Hrs

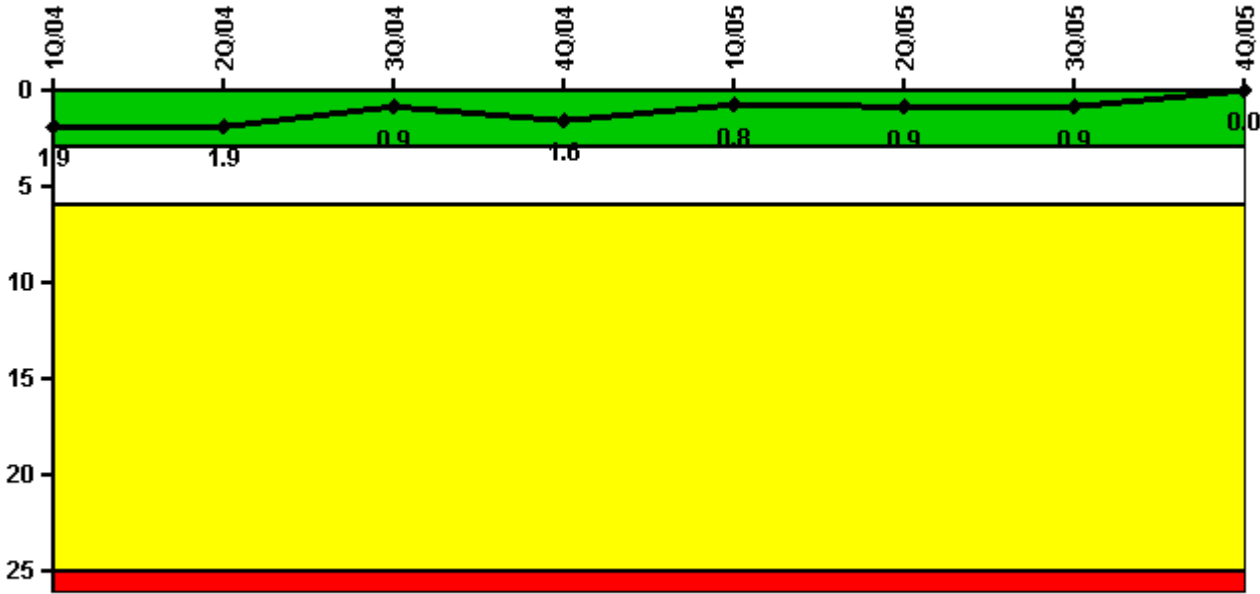

Thresholds: White > 3.0 Yellow > 6.0 Red > 25.0

Notes

Unplanned Scrams per 7000 Critical Hrs	1Q/04	2Q/04	3Q/04	4Q/04	1Q/05	2Q/05	3Q/05	4Q/05
Unplanned scrams	1.0	0	0	1.0	0	0	0	0
Critical hours	2074.1	2183.0	2208.0	2179.6	2160.0	1482.4	2208.0	2209.0
Indicator value	1.9	1.9	0.9	1.6	0.8	0.9	0.9	0

Licensee Comments: none

Scrams with Loss of Normal Heat Removal



Thresholds: White > 2.0 Yellow > 10.0 Red > 20.0

Notes

Scrams with Loss of Normal Heat Removal	1Q/04	2Q/04	3Q/04	4Q/04	1Q/05	2Q/05	3Q/05	4Q/05
Scrams	0	0	0	0	0	0	0	0
Indicator value	0	0	0	0	0	0	0	0

Licensee Comments: none

Unplanned Power Changes per 7000 Critical Hrs

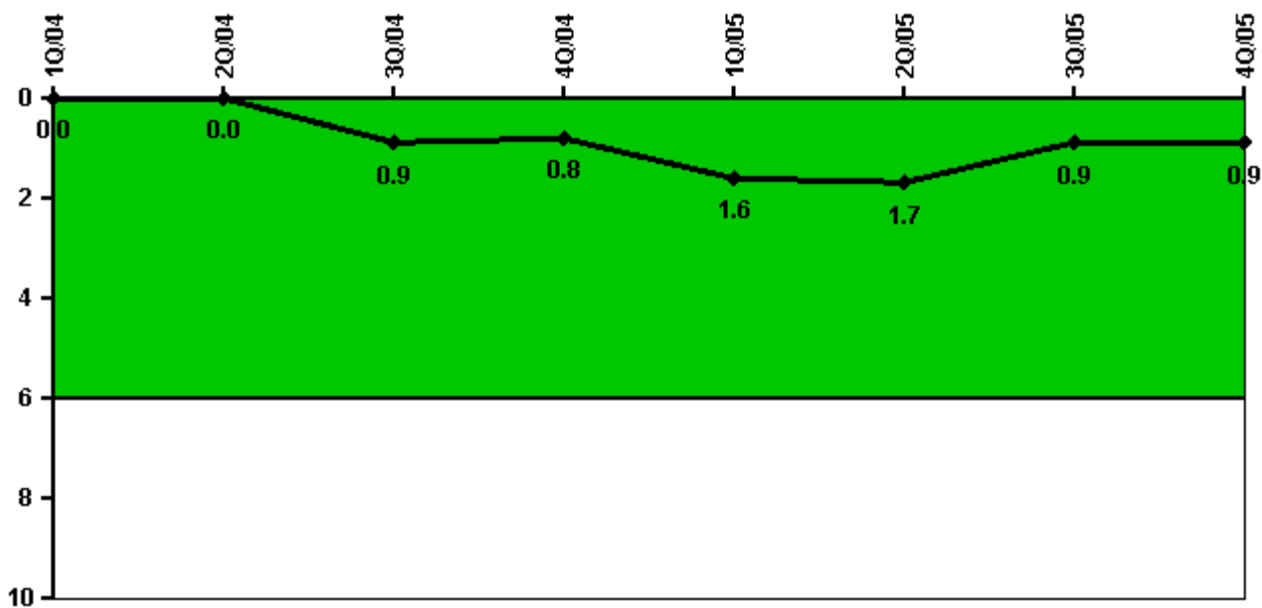

Thresholds: White > 6.0

Notes

Unplanned Power Changes per 7000 Critical Hrs	1Q/04	2Q/04	3Q/04	4Q/04	1Q/05	2Q/05	3Q/05	4Q/05
Unplanned power changes	0	0	1.0	0	1.0	0	0	0
Critical hours	2074.1	2183.0	2208.0	2179.6	2160.0	1482.4	2208.0	2209.0
Indicator value	0	0	0.9	0.8	1.6	1.7	0.9	0.9

Licensee Comments: none

Safety System Unavailability, Emergency AC Power

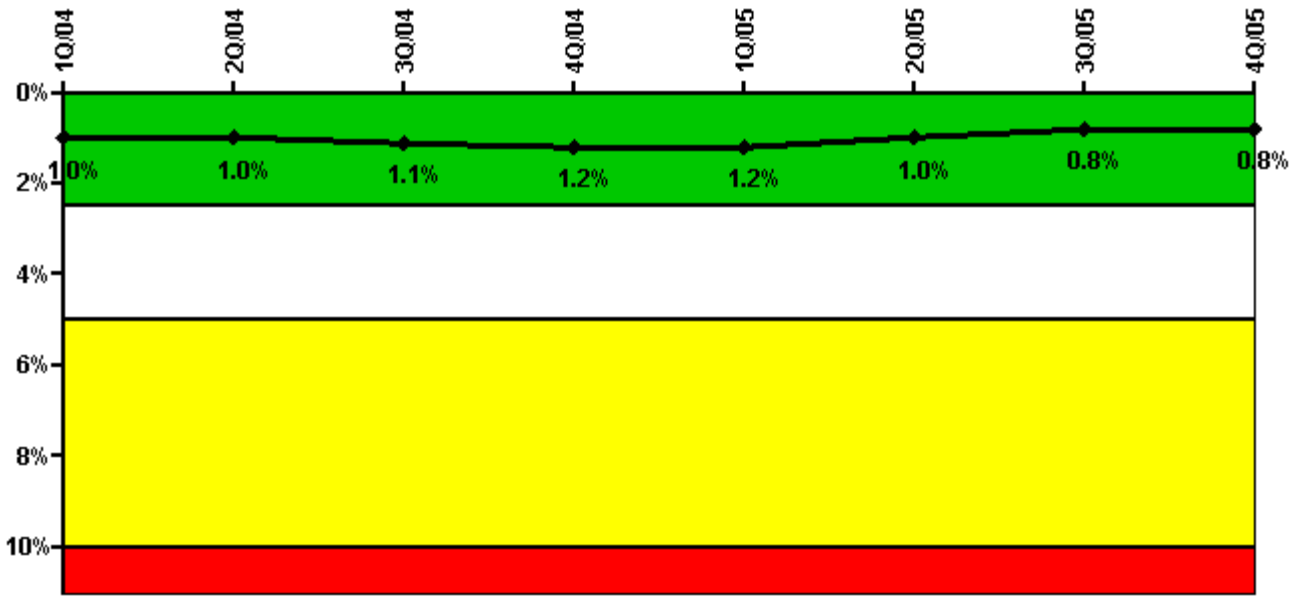

Thresholds: White > 2.5% Yellow > 5.0% Red > 10.0%

Notes

Safety System Unavailability, Emergency AC Power	1Q/04	2Q/04	3Q/04	4Q/04	1Q/05	2Q/05	3Q/05	4Q/05
Train 1								
Planned unavailable hours	1.93	11.73	29.66	36.90	30.75	0	6.99	5.89
Unplanned unavailable hours	16.28	5.37	0	0	0	40.62	0	0
Fault exposure hours	0	0	0	0	0	0	0	0
Effective Reset hours	0	0	0	0	0	0	0	0
Required hours	2184.00	2183.00	2208.00	2209.00	2160.00	2183.00	2208.00	2209.00
Train 2								
Planned unavailable hours	3.69	1.87	33.01	3.62	28.18	3.57	3.58	4.87
Unplanned unavailable hours	0	0	0	0	3.45	0	0	0
Fault exposure hours	0	0	0	0	0	0	0	0
Effective Reset hours	0	0	0	0	0	0	0	0
Required hours	2184.00	2183.00	2208.00	2209.00	1416.00	2183.00	2208.00	2209.00
Indicator value	1.0%	1.0%	1.1%	1.2%	1.2%	1.0%	0.8%	0.8%

Licensee Comments: none

Safety System Unavailability, High Pressure Injection System (HPSI)

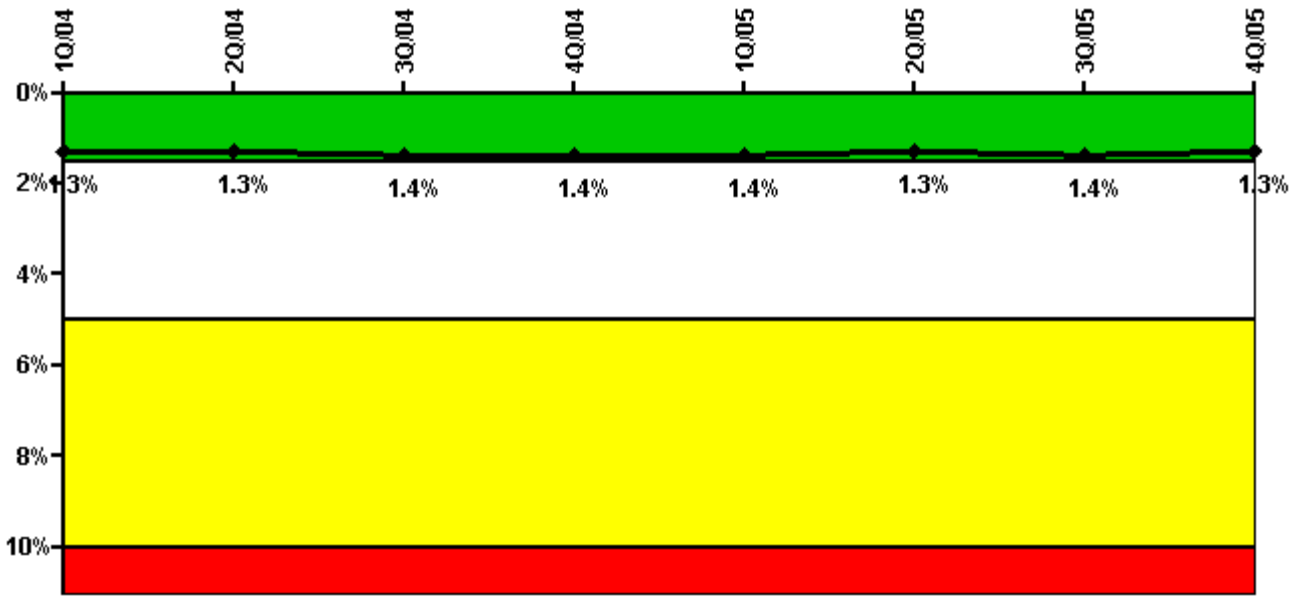

Thresholds: White > 1.5% Yellow > 5.0% Red > 10.0%

Notes

Safety System Unavailability, High Pressure Injection System (HPSI)	1Q/04	2Q/04	3Q/04	4Q/04	1Q/05	2Q/05	3Q/05	4Q/05
Train 1								
Planned unavailable hours	27.90	4.96	14.20	3.21	19.58	0.25	11.92	3.80
Unplanned unavailable hours	165.70	0	0	0	0	0	0	0
Fault exposure hours	159.70	0	0	0	0	0	0	0
Effective Reset hours	0	0	0	0	0	0	0	0
Required hours	2074.10	2183.00	2208.00	2179.60	2160.00	1482.38	2208.00	2209.00
Train 2								
Planned unavailable hours	9.19	4.02	17.03	10.21	2.54	3.76	8.05	6.22
Unplanned unavailable hours	0	0	0	0	3.45	0	0	0
Fault exposure hours	157.70	0	0	0	0	0	0	0
Effective Reset hours	0	0	0	0	0	0	0	0
Required hours	2074.10	2183.00	2208.00	2179.60	2160.00	1482.38	2208.00	2209.00
Train 3								
Planned unavailable hours	1.93	4.66	18.96	2.75	2.95	0	4.84	3.49
Unplanned unavailable hours	165.70	0	0	0	0	0	0	0
Fault exposure hours	159.70	0	0	0	0	0	0	0
Effective Reset hours	0	0	0	0	0	0	0	0
Required hours	2074.10	2183.00	2208.00	2179.60	2160.00	1482.38	2208.00	2209.00
Train 4								
Planned unavailable hours	3.69	3.54	16.61	20.34	1.93	3.57	2.83	5.77
Unplanned unavailable hours	0	0	0	0	3.45	0	0	0
Fault exposure hours	0	0	0	0	0	0	0	0
Effective Reset hours	0	0	0	0	0	0	0	0
Required hours	2074.10	2183.00	2208.00	2179.60	2160.00	1482.38	2208.00	2209.00
Indicator value	1.3%	1.3%	1.4%	1.4%	1.4%	1.3%	1.4%	1.3%

Licensee Comments: none

Safety System Unavailability, Heat Removal System (AFW)

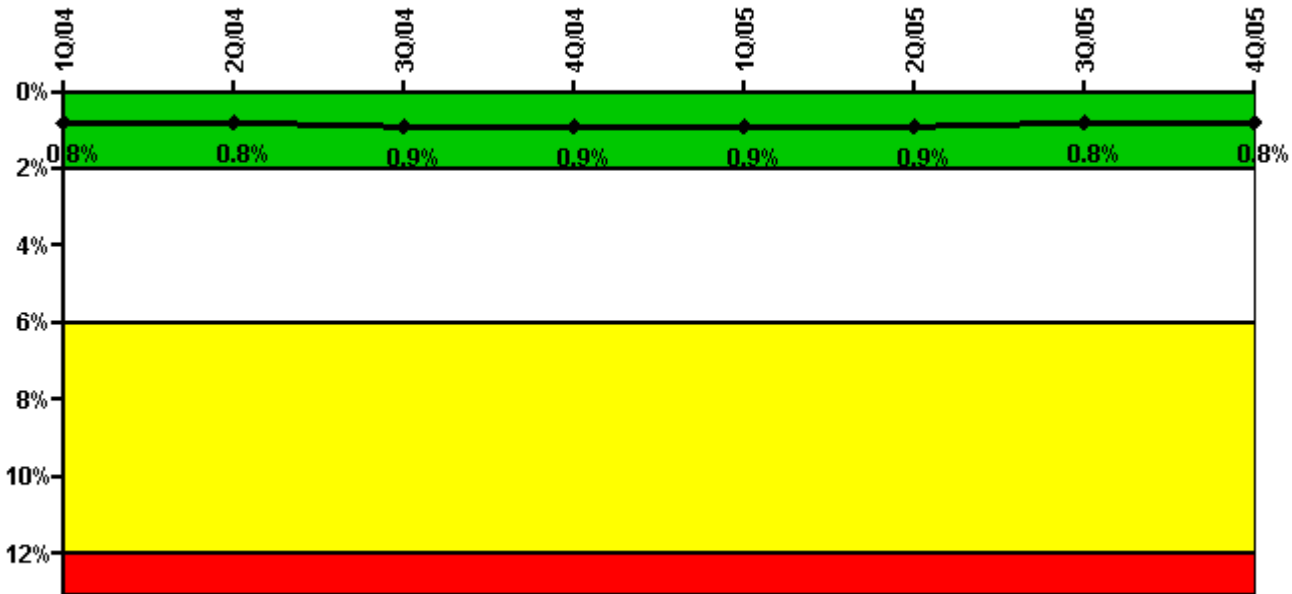

Thresholds: White > 2.0% Yellow > 6.0% Red > 12.0%

Notes

Safety System Unavailability, Heat Removal System (AFW)	1Q/04	2Q/04	3Q/04	4Q/04	1Q/05	2Q/05	3Q/05	4Q/05
Train 1								
Planned unavailable hours	4.03	11.11	28.88	31.58	16.55	0.25	21.50	3.49
Unplanned unavailable hours	0	0	0	0	0	0	0	0
Fault exposure hours	0	0	0	0	0	0	0	0
Effective Reset hours	0	0	0	0	0	0	0	0
Required hours	2184.00	2183.00	2208.00	2209.00	2160.00	1514.43	2208.00	2209.00
Train 2								
Planned unavailable hours	11.72	12.08	61.90	3.87	19.45	4.40	2.83	5.77
Unplanned unavailable hours	0	0	0	0	3.45	0	0	0
Fault exposure hours	0	0	0	0	0	0	0	0
Effective Reset hours	0	0	0	0	0	0	0	0
Required hours	2184.00	2183.00	2208.00	2209.00	2160.00	1514.43	2208.00	2209.00
Train 3								
Planned unavailable hours	2.18	10.50	5.53	13.73	16.88	7.83	6.50	4.45
Unplanned unavailable hours	0	0	0	0	0	0	0	0
Fault exposure hours	0	0	0	0	0	0	0	0
Effective Reset hours	0	0	0	0	0	0	0	0
Required hours	2184.00	2183.00	2208.00	2209.00	2160.00	1514.43	2208.00	2209.00
Indicator value	0.8%	0.8%	0.9%	0.9%	0.9%	0.9%	0.8%	0.8%

Licensee Comments: none

Safety System Unavailability, Residual Heat Removal System

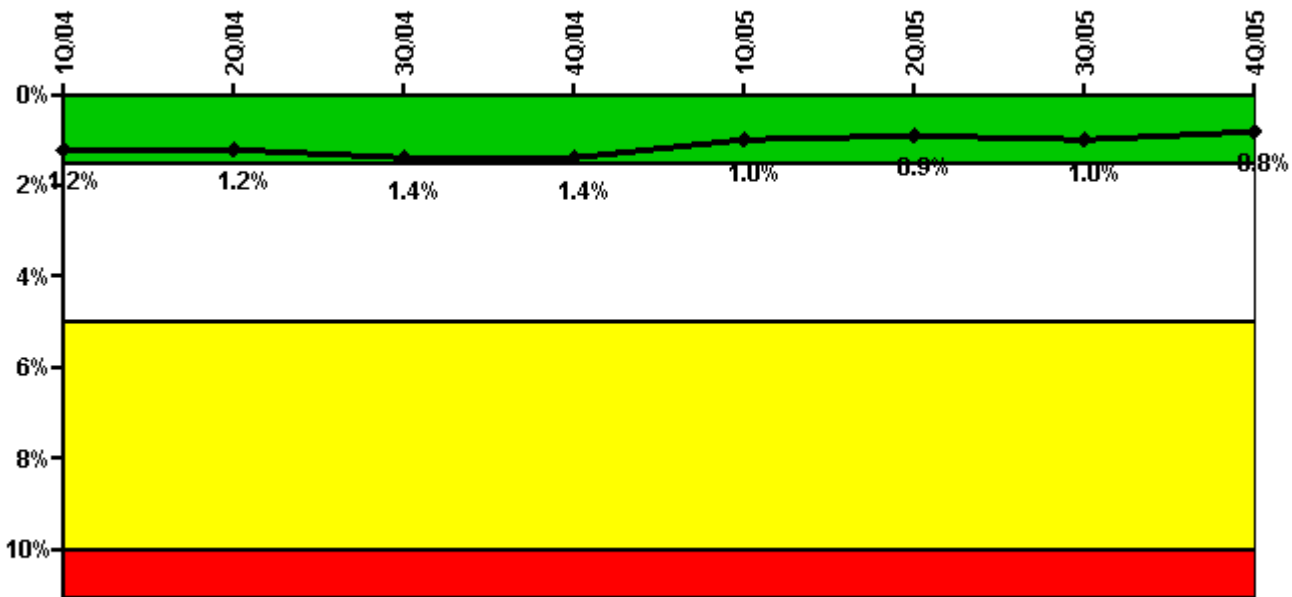

Thresholds: White > 1.5% Yellow > 5.0% Red > 10.0%

Notes

Safety System Unavailability, Residual Heat Removal System	1Q/04	2Q/04	3Q/04	4Q/04	1Q/05	2Q/05	3Q/05	4Q/05
Train 1								
Planned unavailable hours	2.30	21.23	28.94	31.74	3.26	0.34	20.77	3.87
Unplanned unavailable hours	0	0	0	0	0	0	0	0
Fault exposure hours	0	0	0	0	0	0	0	0
Effective Reset hours	0	0	0	0	0	0	0	0
Required hours	2184.00	2183.00	2208.00	2209.00	2160.00	2183.00	2208.00	2209.00
Train 2								
Planned unavailable hours	3.99	20.90	69.45	3.91	2.20	3.87	18.50	6.09
Unplanned unavailable hours	0	0	0	0	3.45	0	0	0
Fault exposure hours	0	0	0	0	0	0	0	0
Effective Reset hours	0	0	0	0	0	0	0	0
Required hours	2184.00	2183.00	2208.00	2209.00	2160.00	2183.00	2208.00	2209.00
Indicator value	1.2%	1.2%	1.4%	1.4%	1.0%	0.9%	1.0%	0.8%

Licensee Comments: none

Safety System Functional Failures (PWR)

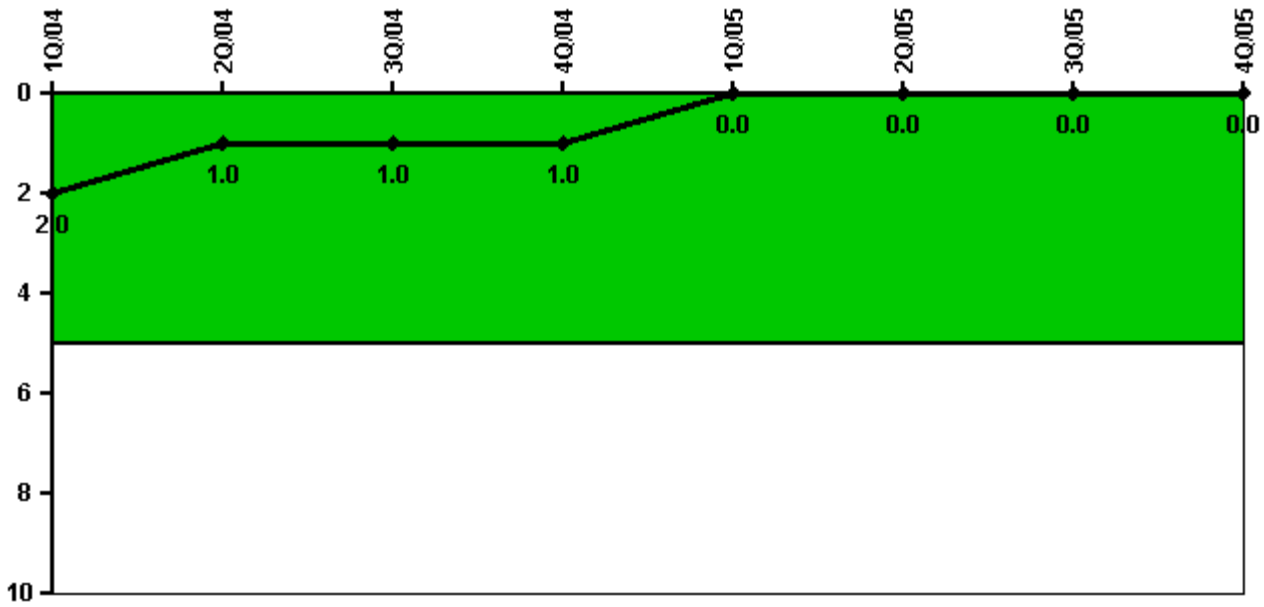

Thresholds: White > 5.0

Notes

Safety System Functional Failures (PWR)	1Q/04	2Q/04	3Q/04	4Q/04	1Q/05	2Q/05	3Q/05	4Q/05
Safety System Functional Failures	1	0	0	0	0	0	0	0
Indicator value	2	1	1	1	0	0	0	0

Licensee Comments: none

Reactor Coolant System Activity

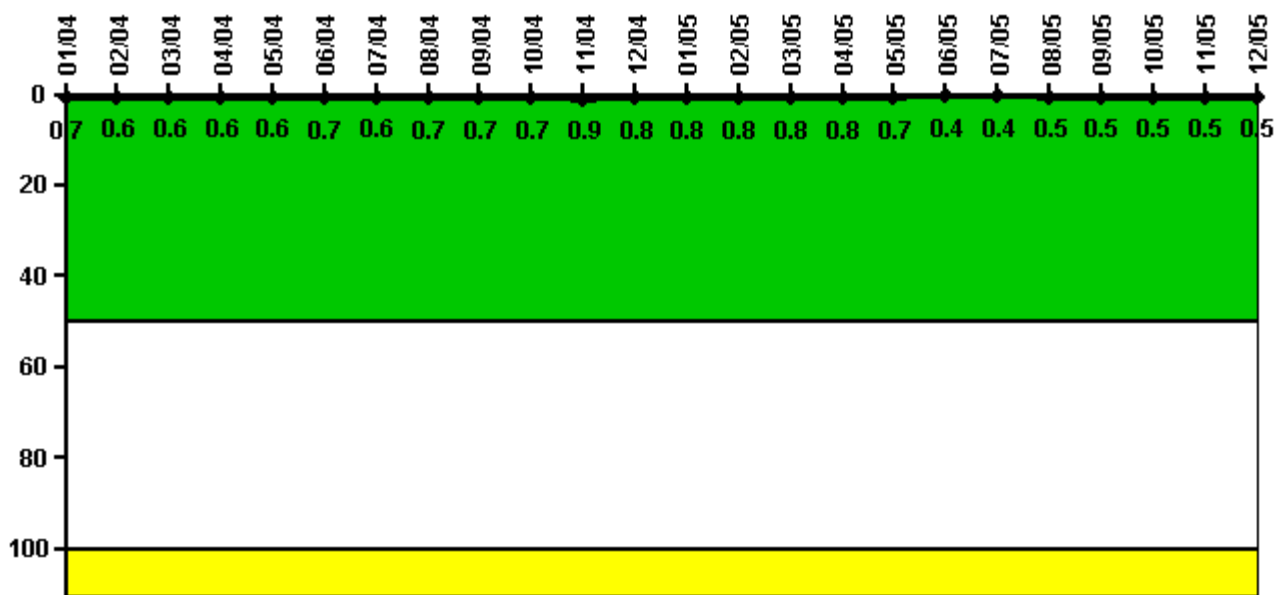

Thresholds: White > 50.0 Yellow > 100.0

Notes

Reactor Coolant System Activity	1/04	2/04	3/04	4/04	5/04	6/04	7/04	8/04	9/04	10/04	11/04	12/04
Maximum activity	0.000454	0.000388	0.000364	0.000376	0.000407	0.000427	0.000413	0.000435	0.000464	0.000461	0.000560	0.000503
Technical specification limit	0.1	0.1	0.1	0.1	0.1	0.1	0.1	0.1	0.1	0.1	0.1	0.1
Indicator value	0.7	0.6	0.6	0.6	0.6	0.7	0.6	0.7	0.7	0.7	0.9	0.8
Reactor Coolant System Activity	1/05	2/05	3/05	4/05	5/05	6/05	7/05	8/05	9/05	10/05	11/05	12/05
Maximum activity	0.000515	0.000504	0.000530	0.000532	0.000467	0.000246	0.000255	0.000296	0.000288	0.000317	0.000316	0.000304
Technical specification limit	0.1	0.1	0.1	0.1	0.1	0.1	0.1	0.1	0.1	0.1	0.1	0.1
Indicator value	0.8	0.8	0.8	0.8	0.7	0.4	0.4	0.5	0.5	0.5	0.5	0.5

Licensee Comments: none

Reactor Coolant System Leakage

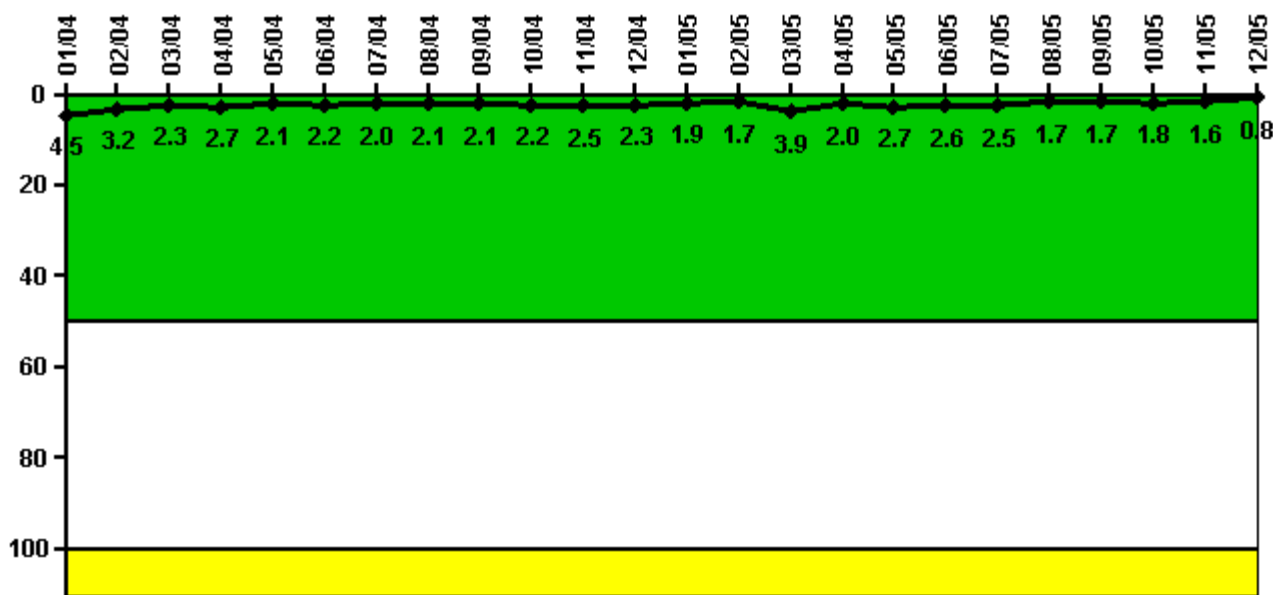

Thresholds: White > 50.0 Yellow > 100.0

Notes

Reactor Coolant System Leakage	1/04	2/04	3/04	4/04	5/04	6/04	7/04	8/04	9/04	10/04	11/04	12/04
Maximum leakage	0.447	0.319	0.229	0.271	0.214	0.217	0.195	0.208	0.211	0.217	0.253	0.228
Technical specification limit	10.0	10.0	10.0	10.0	10.0	10.0	10.0	10.0	10.0	10.0	10.0	10.0
Indicator value	4.5	3.2	2.3	2.7	2.1	2.2	2.0	2.1	2.1	2.2	2.5	2.3
Reactor Coolant System Leakage	1/05	2/05	3/05	4/05	5/05	6/05	7/05	8/05	9/05	10/05	11/05	12/05
Maximum leakage	0.189	0.172	0.385	0.198	0.267	0.262	0.246	0.168	0.170	0.180	0.160	0.077
Technical specification limit	10.0	10.0	10.0	10.0	10.0	10.0	10.0	10.0	10.0	10.0	10.0	10.0
Indicator value	1.9	1.7	3.9	2.0	2.7	2.6	2.5	1.7	1.7	1.8	1.6	0.8

Licensee Comments: none

Drill/Exercise Performance

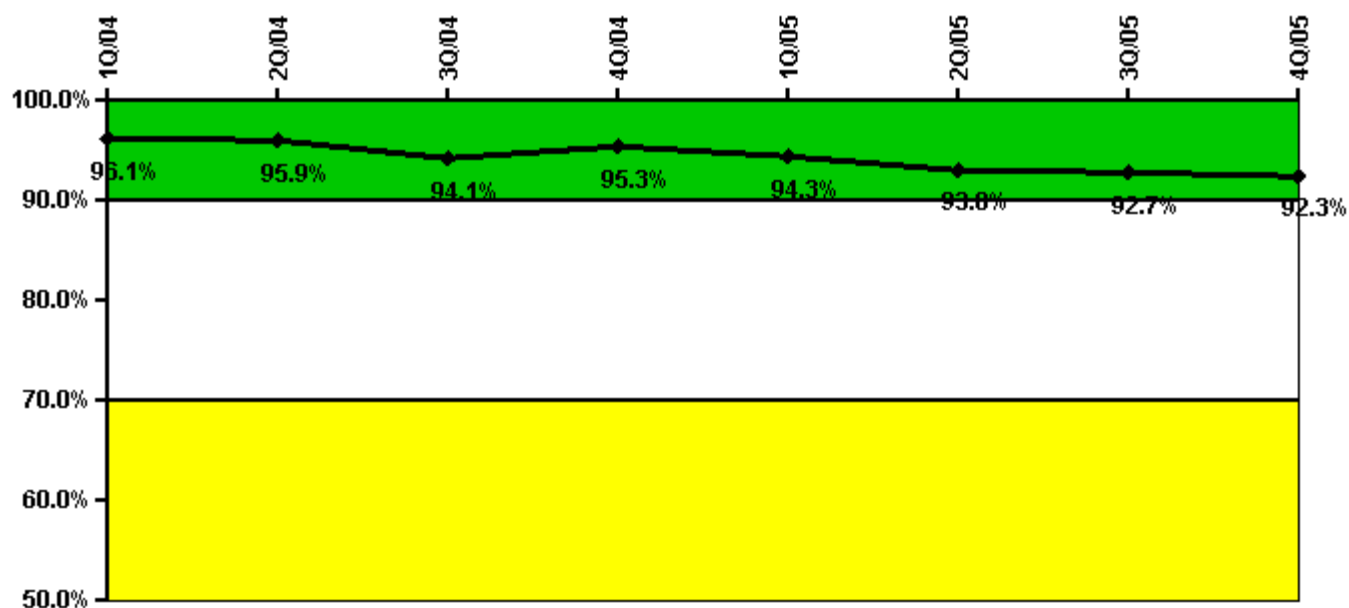

Thresholds: White < 90.0% Yellow < 70.0%

Notes

Drill/Exercise Performance	1Q/04	2Q/04	3Q/04	4Q/04	1Q/05	2Q/05	3Q/05	4Q/05
Successful opportunities	25.0	19.0	66.0	15.0	56.0	8.0	119.0	15.0
Total opportunities	28.0	20.0	76.0	15.0	62.0	8.0	125.0	16.0
Indicator value	96.1%	95.9%	94.1%	95.3%	94.3%	93.0%	92.7%	92.3%

Licensee Comments: none

ERO Drill Participation

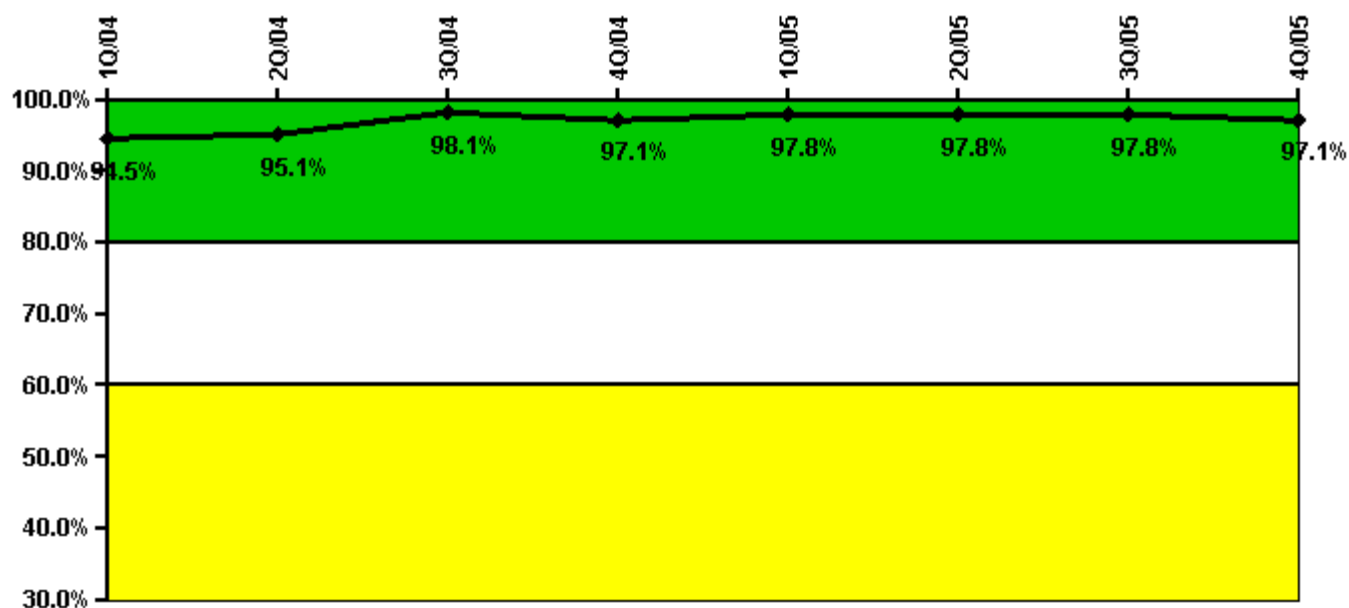

Thresholds: White < 80.0% Yellow < 60.0%

Notes

ERO Drill Participation	1Q/04	2Q/04	3Q/04	4Q/04	1Q/05	2Q/05	3Q/05	4Q/05
Participating Key personnel	154.0	154.0	156.0	133.0	134.0	133.0	131.0	132.0
Total Key personnel	163.0	162.0	159.0	137.0	137.0	136.0	134.0	136.0
Indicator value	94.5%	95.1%	98.1%	97.1%	97.8%	97.8%	97.8%	97.1%

Licensee Comments: none

Alert & Notification System

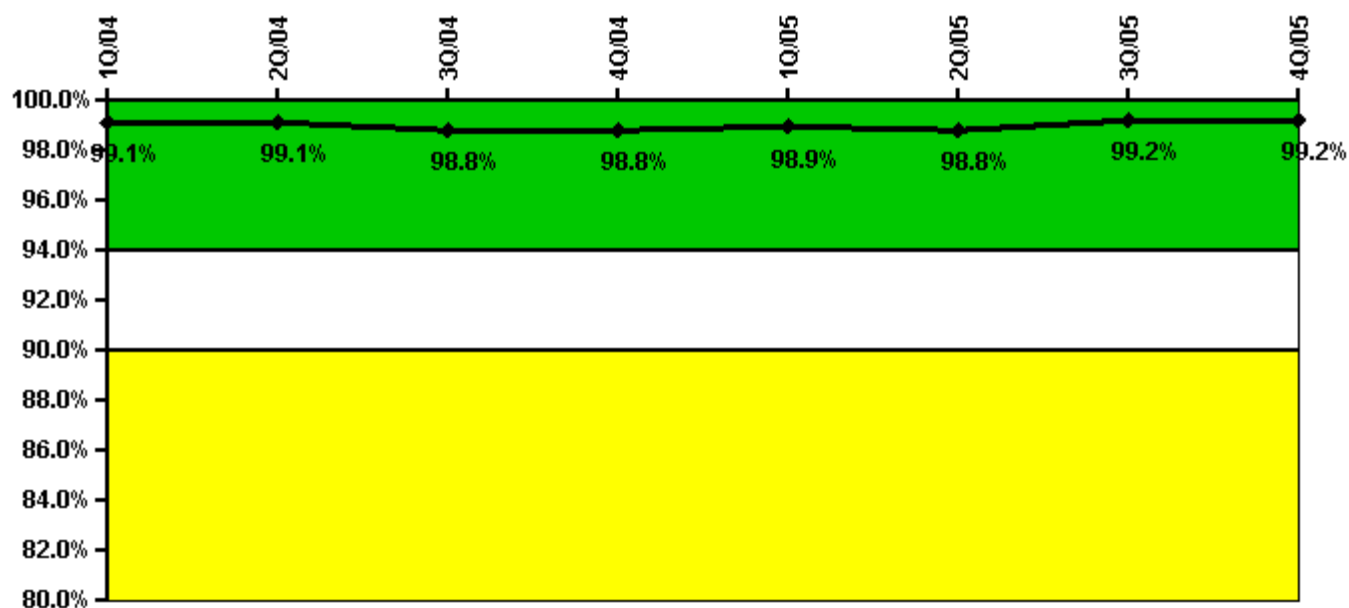

Thresholds: White < 94.0% Yellow < 90.0%

Notes

Alert & Notification System	1Q/04	2Q/04	3Q/04	4Q/04	1Q/05	2Q/05	3Q/05	4Q/05
Successful siren-tests	2383	2384	2494	2394	2391	2376	2377	2319
Total sirens-tests	2403	2403	2560	2403	2403	2403	2403	2335
Indicator value	99.1%	99.1%	98.8%	98.8%	98.9%	98.8%	99.2%	99.2%

Licensee Comments: none

Occupational Exposure Control Effectiveness



Thresholds: White > 2.0 Yellow > 5.0

Notes

Occupational Exposure Control Effectiveness	1Q/04	2Q/04	3Q/04	4Q/04	1Q/05	2Q/05	3Q/05	4Q/05
High radiation area occurrences	0	0	0	0	0	0	0	0
Very high radiation area occurrences	0	0	0	0	0	0	0	0
Unintended exposure occurrences	0	0	0	0	0	0	0	0
Indicator value	0	0	0	0	0	0	0	0

Licensee Comments: none

RETS/ODCM Radiological Effluent

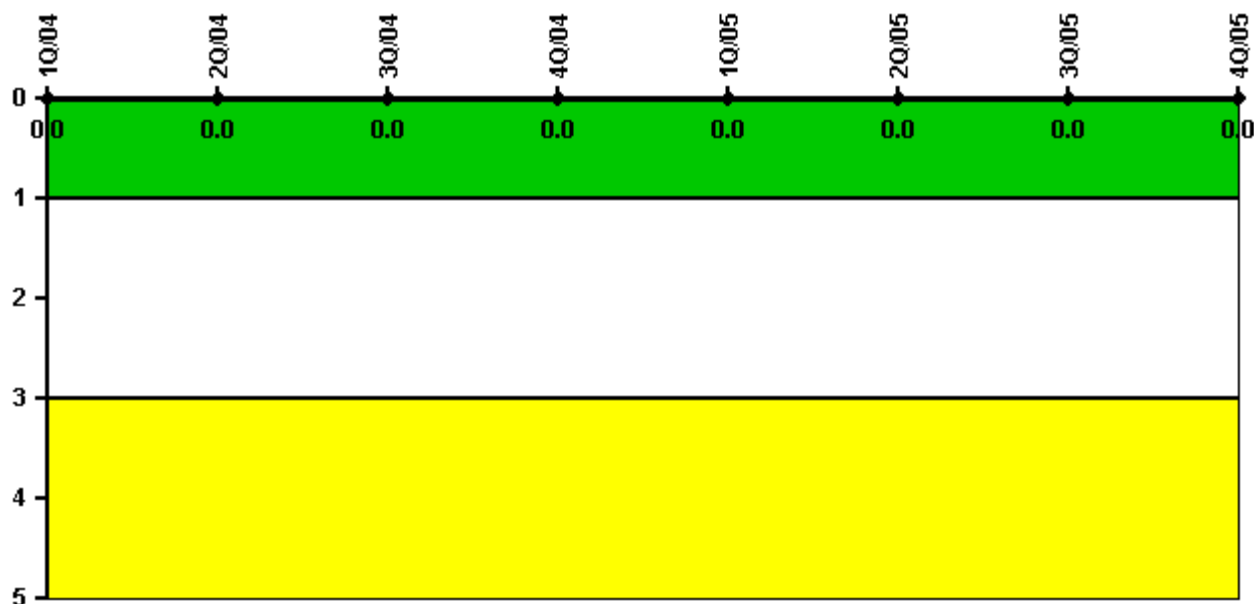

Thresholds: White > 1.0 Yellow > 3.0

Notes

RETS/ODCM Radiological Effluent	1Q/04	2Q/04	3Q/04	4Q/04	1Q/05	2Q/05	3Q/05	4Q/05
RETS/ODCM occurrences	0	0	0	0	0	0	0	0
Indicator value	0	0	0	0	0	0	0	0

Licensee Comments: none

[Physical Protection](#) information not publicly available.

▲ [Action Matrix Summary](#) | [Inspection Findings Summary](#) | [PI Summary](#) | [Reactor Oversight Process](#)

Last Modified: January 30, 2006