

La Salle 2

3Q/2004 Performance Indicators

Licensee's General Comments: none

Unplanned Scrams per 7000 Critical Hrs

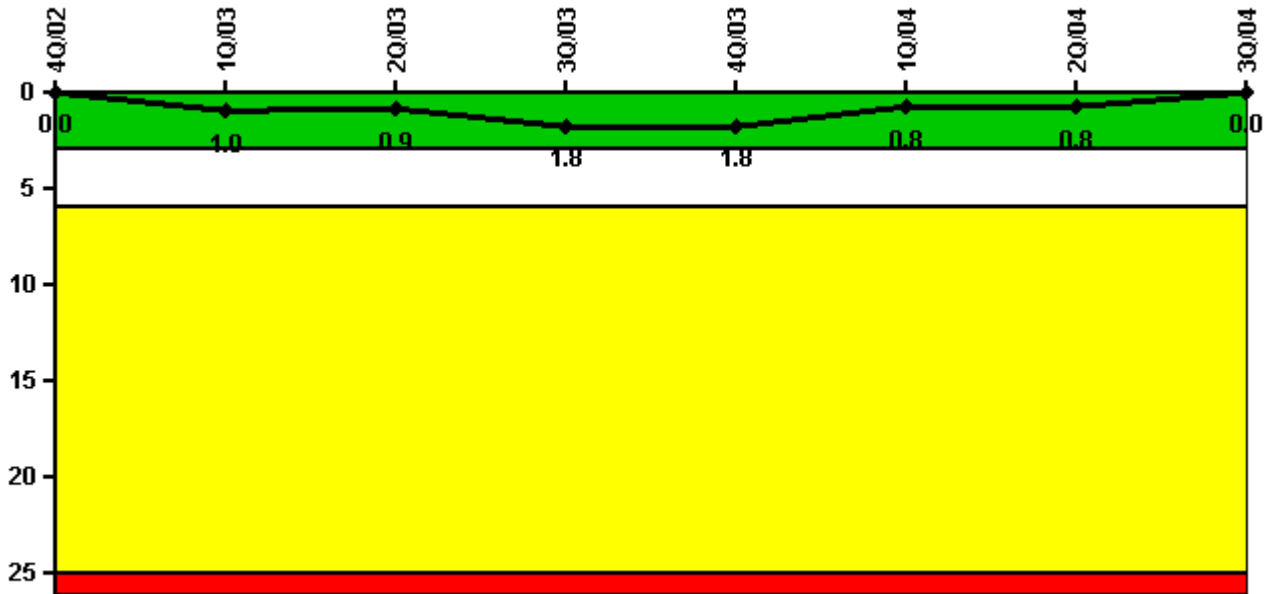

Thresholds: White > 3.0 Yellow > 6.0 Red > 25.0

Notes

| Unplanned Scrams per 7000 Critical Hrs | 4Q/02 | 1Q/03 | 2Q/03 | 3Q/03 | 4Q/03 | 1Q/04 | 2Q/04 | 3Q/04 |
|--|--------|--------|--------|--------|--------|--------|--------|--------|
| Unplanned scrams | 0 | 1.0 | 0 | 1.0 | 0 | 0 | 0 | 0 |
| Critical hours | 1948.4 | 1383.3 | 2183.0 | 2111.4 | 2209.0 | 2184.0 | 2183.0 | 2208.0 |
| Indicator value | 0 | 1.0 | 0.9 | 1.8 | 1.8 | 0.8 | 0.8 | 0 |

Licensee Comments: none

Scrams with Loss of Normal Heat Removal

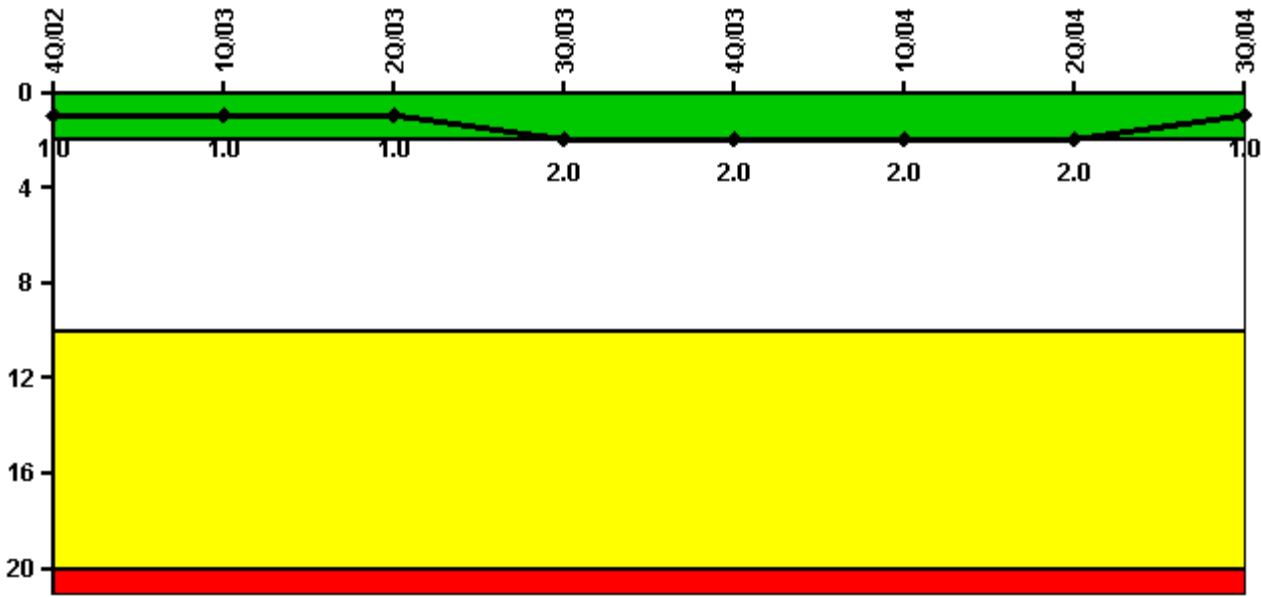

Thresholds: White > 2.0 Yellow > 10.0 Red > 20.0

Notes

| Scrams with Loss of Normal Heat Removal | 4Q/02 | 1Q/03 | 2Q/03 | 3Q/03 | 4Q/03 | 1Q/04 | 2Q/04 | 3Q/04 |
|---|-------|-------|-------|-------|-------|-------|-------|-------|
| Scrams | 0 | 0 | 0 | 1.0 | 0 | 0 | 0 | 0 |
| Indicator value | 1.0 | 1.0 | 1.0 | 2.0 | 2.0 | 2.0 | 2.0 | 1.0 |

Licensee Comments: none

Unplanned Power Changes per 7000 Critical Hrs

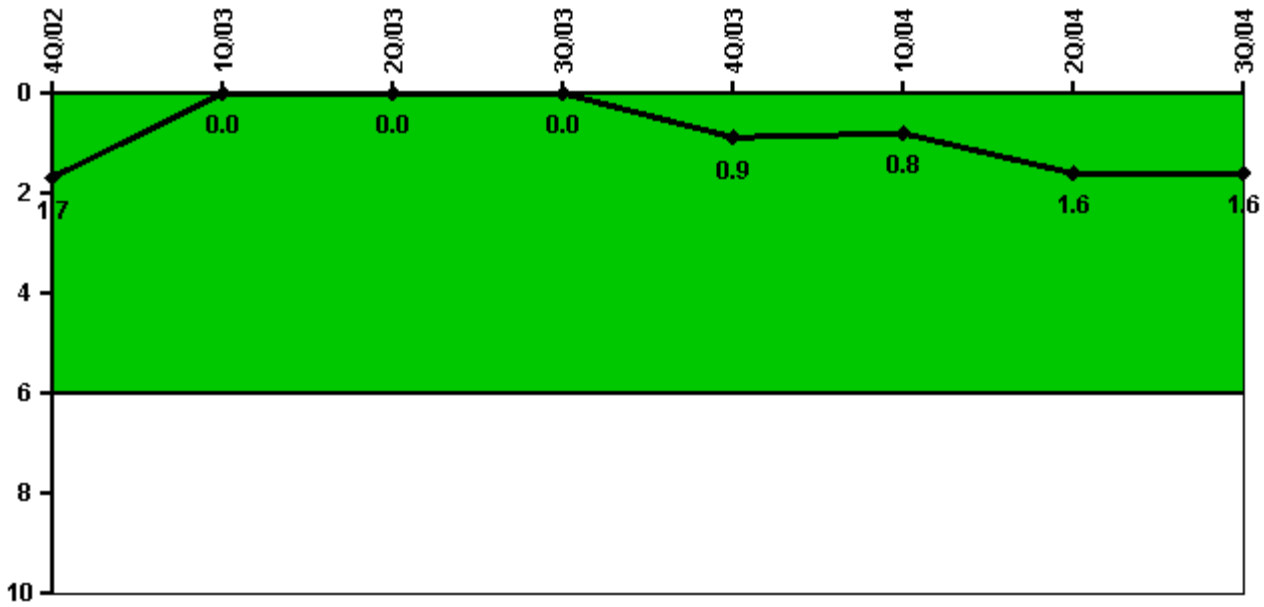

Thresholds: White > 6.0

Notes

| Unplanned Power Changes per 7000 Critical Hrs | 4Q/02 | 1Q/03 | 2Q/03 | 3Q/03 | 4Q/03 | 1Q/04 | 2Q/04 | 3Q/04 |
|---|------------|----------|----------|----------|------------|------------|------------|------------|
| Unplanned power changes | 0 | 0 | 0 | 0 | 1.0 | 0 | 1.0 | 0 |
| Critical hours | 1948.4 | 1383.3 | 2183.0 | 2111.4 | 2209.0 | 2184.0 | 2183.0 | 2208.0 |
| Indicator value | 1.7 | 0 | 0 | 0 | 0.9 | 0.8 | 1.6 | 1.6 |

Licensee Comments: none

Safety System Unavailability, Emergency AC Power, >2EDG

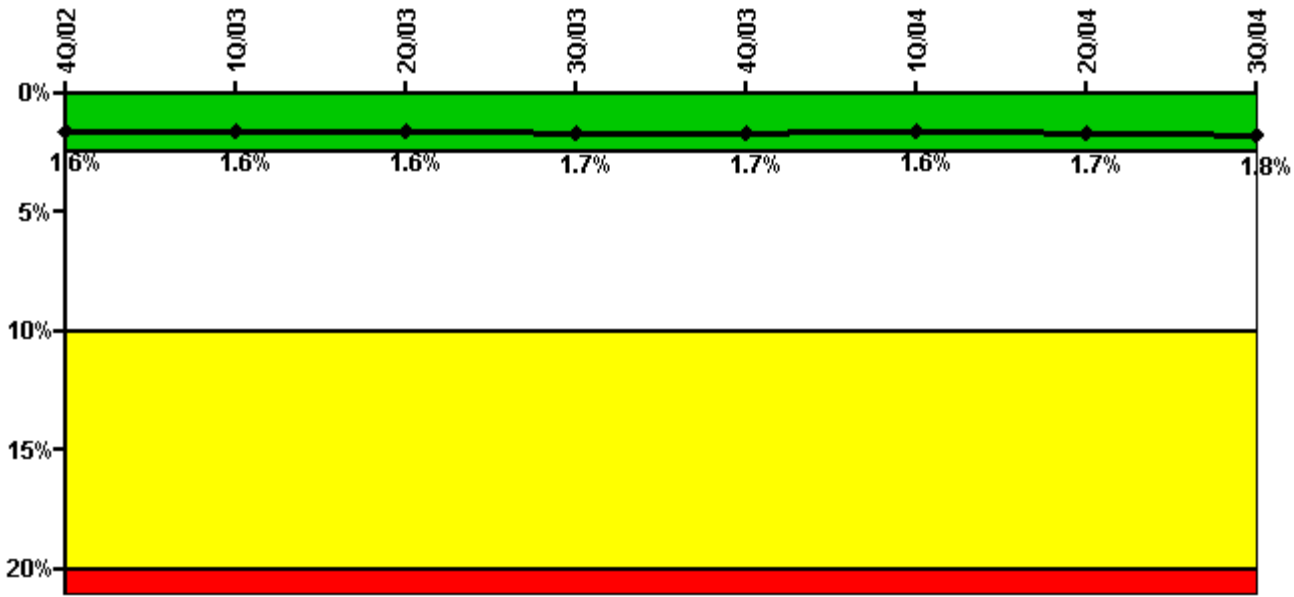

Thresholds: White > 2.5% Yellow > 10.0% Red > 20.0%

Notes

| Safety System Unavailability, Emergency AC Power, >2EDG | 4Q/02 | 1Q/03 | 2Q/03 | 3Q/03 | 4Q/03 | 1Q/04 | 2Q/04 | 3Q/04 |
|---|-------------|-------------|-------------|-------------|-------------|-------------|-------------|-------------|
| Train 1 | | | | | | | | |
| Planned unavailable hours | 1.13 | 20.10 | 21.60 | 43.63 | 7.52 | 1.25 | 58.03 | 7.65 |
| Unplanned unavailable hours | 0 | 0 | 51.15 | 0 | 0 | 0 | 0 | 0 |
| Fault exposure hours | 0 | 0 | 0 | 0 | 0 | 0 | 0 | 0 |
| Effective Reset hours | 0 | 0 | 0 | 0 | 0 | 0 | 0 | 0 |
| Required hours | 2209.00 | 2160.00 | 2183.00 | 2208.00 | 2209.00 | 2184.00 | 2183.00 | 2208.00 |
| Train 2 | | | | | | | | |
| Planned unavailable hours | 35.65 | 55.53 | 2.72 | 0.75 | 0.75 | 36.82 | 0.75 | 5.33 |
| Unplanned unavailable hours | 0 | 0 | 0 | 0 | 0 | 0 | 0 | 0 |
| Fault exposure hours | 0 | 0 | 0 | 0 | 0 | 0 | 0 | 0 |
| Effective Reset hours | 0 | 0 | 0 | 0 | 0 | 0 | 0 | 0 |
| Required hours | 2209.00 | 2160.00 | 2183.00 | 2208.00 | 2209.00 | 2184.00 | 2183.00 | 2208.00 |
| Train 3 | | | | | | | | |
| Planned unavailable hours | 47.16 | 80.47 | 0.75 | 0.75 | 2.12 | 0.75 | 76.72 | 5.17 |
| Unplanned unavailable hours | 0 | 0 | 0 | 0 | 0 | 0 | 0 | 12.45 |
| Fault exposure hours | 0 | 0 | 0 | 0 | 0 | 0 | 0 | 0 |
| Effective Reset hours | 0 | 0 | 0 | 0 | 0 | 0 | 0 | 0 |
| Required hours | 2209.00 | 2160.00 | 2183.00 | 2208.00 | 2209.00 | 2184.00 | 2183.00 | 2208.00 |
| Indicator value | 1.6% | 1.6% | 1.6% | 1.7% | 1.7% | 1.6% | 1.7% | 1.8% |

Licensee Comments: none

Safety System Unavailability, High Pressure Injection System (HPCS)

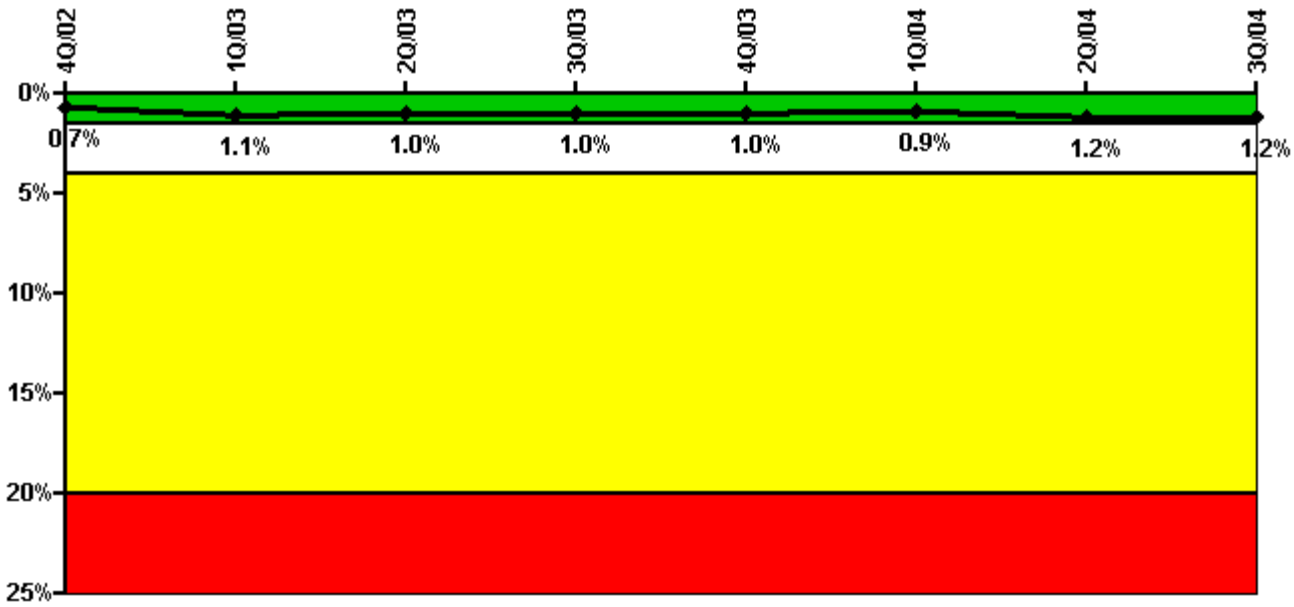

Thresholds: White > 1.5% Yellow > 4.0% Red > 20.0%

Notes

| Safety System Unavailability, High Pressure Injection System (HPCS) | 4Q/02 | 1Q/03 | 2Q/03 | 3Q/03 | 4Q/03 | 1Q/04 | 2Q/04 | 3Q/04 |
|---|-------------|-------------|-------------|-------------|-------------|-------------|-------------|-------------|
| Train 1 | | | | | | | | |
| Planned unavailable hours | 73.80 | 81.40 | 0 | 0 | 0 | 0 | 88.35 | 0 |
| Unplanned unavailable hours | 0 | 0 | 0 | 0 | 0 | 0 | 0 | 0 |
| Fault exposure hours | 0 | 0 | 0 | 0 | 0 | 0 | 0 | 0 |
| Effective Reset hours | 0 | 0 | 0 | 0 | 0 | 0 | 0 | 0 |
| Required hours | 1948.40 | 1383.30 | 2183.00 | 2111.40 | 2209.00 | 2184.00 | 2183.00 | 2208.00 |
| Indicator value | 0.7% | 1.1% | 1.0% | 1.0% | 1.0% | 0.9% | 1.2% | 1.2% |

Licensee Comments: none

Safety System Unavailability, Heat Removal System (RCIC)

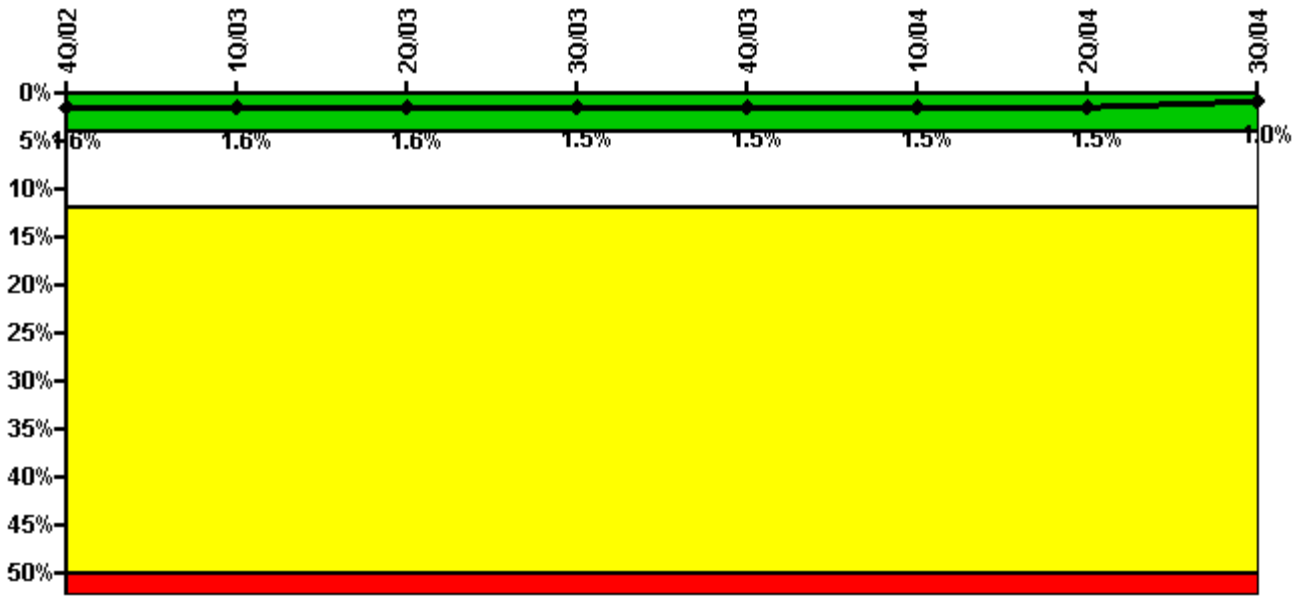

Thresholds: White > 4.0% Yellow > 12.0% Red > 50.0%

Notes

| Safety System Unavailability, Heat Removal System (RCIC) | 4Q/02 | 1Q/03 | 2Q/03 | 3Q/03 | 4Q/03 | 1Q/04 | 2Q/04 | 3Q/04 |
|--|-------------|-------------|-------------|-------------|-------------|-------------|-------------|-------------|
| Train 1 | | | | | | | | |
| Planned unavailable hours | 2.80 | 0.40 | 13.50 | 1.53 | 0 | 49.95 | 45.26 | 0 |
| Unplanned unavailable hours | 0.30 | 6.00 | 13.30 | 0 | 0 | 0 | 0 | 0 |
| Fault exposure hours | 0 | 0 | 0 | 0 | 0 | 0 | 0 | 0 |
| Effective Reset hours | 0 | 0 | 0 | 0 | 0 | 0 | 0 | 0 |
| Required hours | 1948.40 | 1383.30 | 2183.00 | 2111.40 | 2209.00 | 2184.00 | 2183.00 | 2208.00 |
| Indicator value | 1.6% | 1.6% | 1.6% | 1.5% | 1.5% | 1.5% | 1.5% | 1.0% |

Licensee Comments: none

Safety System Unavailability, Residual Heat Removal System

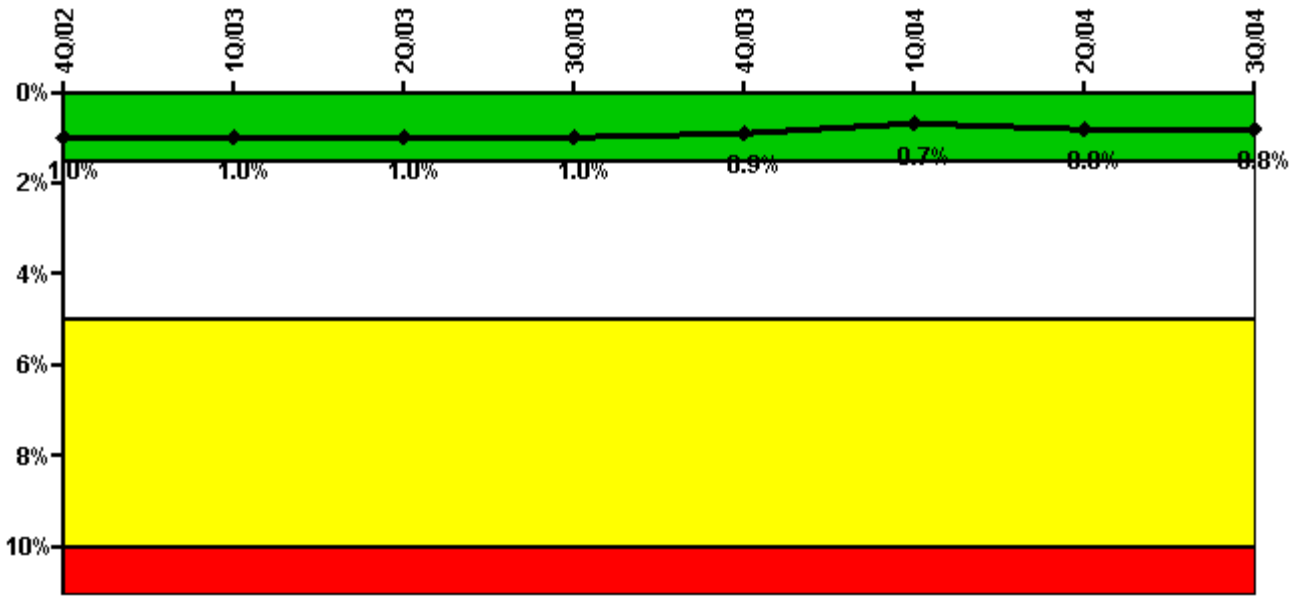

Thresholds: White > 1.5% Yellow > 5.0% Red > 10.0%

Notes

| Safety System Unavailability, Residual Heat Removal System | 4Q/02 | 1Q/03 | 2Q/03 | 3Q/03 | 4Q/03 | 1Q/04 | 2Q/04 | 3Q/04 |
|--|-------------|-------------|-------------|-------------|-------------|-------------|-------------|-------------|
| Train 1 | | | | | | | | |
| Planned unavailable hours | 31.10 | 22.80 | 0 | 25.70 | 0 | 0 | 10.93 | 7.18 |
| Unplanned unavailable hours | 0.30 | 0 | 0 | 0 | 0 | 0 | 0 | 0 |
| Fault exposure hours | 0 | 0 | 0 | 0 | 0 | 0 | 0 | 0 |
| Effective Reset hours | 0 | 0 | 0 | 0 | 0 | 0 | 0 | 0 |
| Required hours | 2209.00 | 2160.00 | 2183.00 | 2208.00 | 2209.00 | 2184.00 | 2183.00 | 2208.00 |
| Train 2 | | | | | | | | |
| Planned unavailable hours | 36.40 | 3.00 | 40.90 | 15.20 | 0 | 12.75 | 30.33 | 0 |
| Unplanned unavailable hours | 0.70 | 0 | 0 | 0 | 0 | 0 | 0 | 0 |
| Fault exposure hours | 0 | 0 | 0 | 0 | 0 | 0 | 0 | 0 |
| Effective Reset hours | 0 | 0 | 0 | 0 | 0 | 0 | 0 | 0 |
| Required hours | 2209.00 | 2160.00 | 2183.00 | 2208.00 | 2209.00 | 2184.00 | 2183.00 | 2208.00 |
| Indicator value | 1.0% | 1.0% | 1.0% | 1.0% | 0.9% | 0.7% | 0.8% | 0.8% |

Licensee Comments: none

Safety System Functional Failures (BWR)

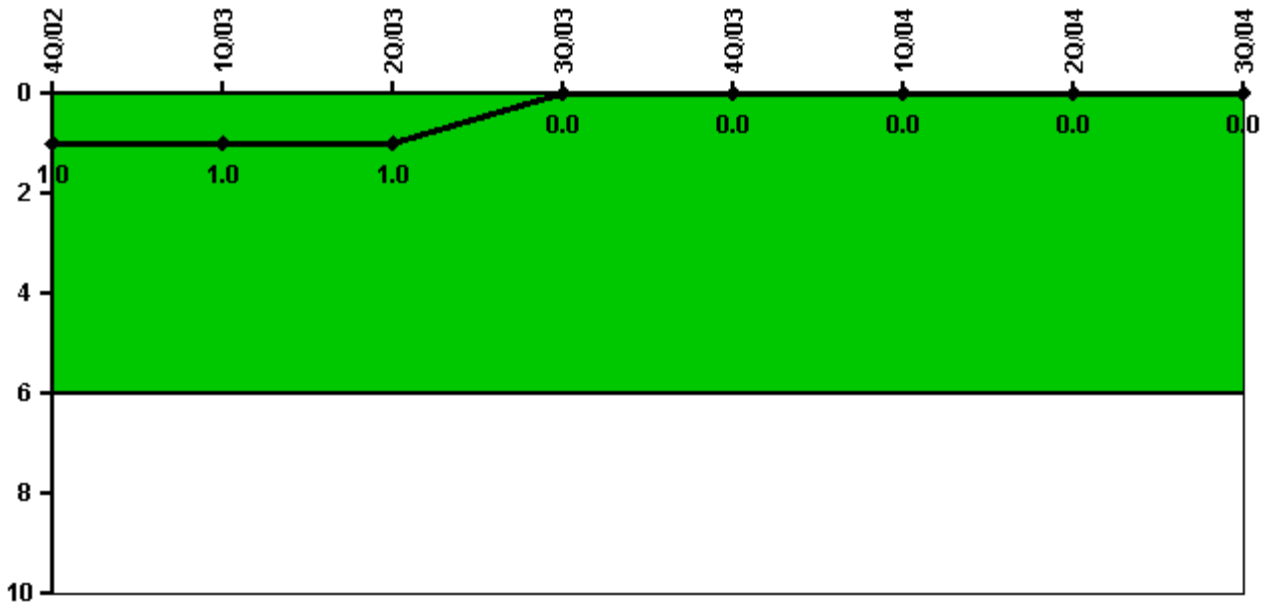

Thresholds: White > 6.0

Notes

| Safety System Functional Failures (BWR) | 4Q/02 | 1Q/03 | 2Q/03 | 3Q/03 | 4Q/03 | 1Q/04 | 2Q/04 | 3Q/04 |
|---|-------|-------|-------|-------|-------|-------|-------|-------|
| Safety System Functional Failures | 0 | 0 | 0 | 0 | 0 | 0 | 0 | 0 |
| Indicator value | 1 | 1 | 1 | 0 | 0 | 0 | 0 | 0 |

Licensee Comments: none

Reactor Coolant System Activity

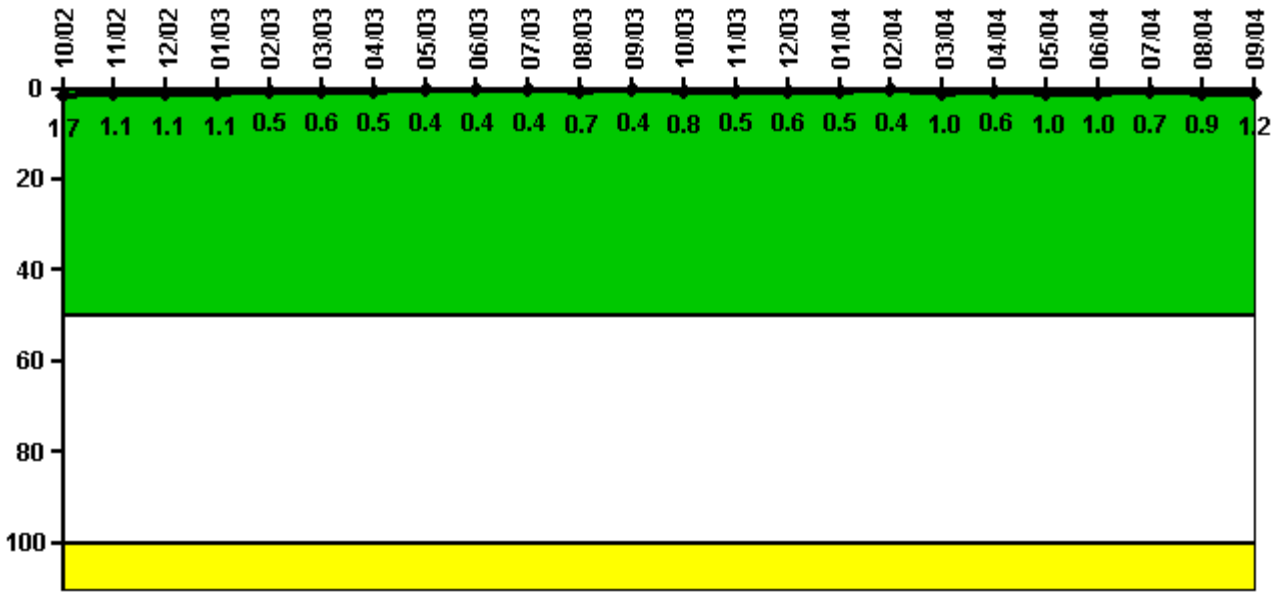

Thresholds: White > 50.0 Yellow > 100.0

Notes

| Reactor Coolant System Activity | 10/02 | 11/02 | 12/02 | 1/03 | 2/03 | 3/03 | 4/03 | 5/03 | 6/03 | 7/03 | 8/03 | 9/03 |
|---------------------------------|----------|----------|----------|----------|----------|----------|----------|----------|----------|----------|----------|----------|
| Maximum activity | 0.003450 | 0.002150 | 0.002120 | 0.002150 | 0.000989 | 0.001210 | 0.001000 | 0.000731 | 0.000839 | 0.000744 | 0.001460 | 0.000786 |
| Technical specification limit | 0.2 | 0.2 | 0.2 | 0.2 | 0.2 | 0.2 | 0.2 | 0.2 | 0.2 | 0.2 | 0.2 | 0.2 |
| Indicator value | 1.7 | 1.1 | 1.1 | 1.1 | 0.5 | 0.6 | 0.5 | 0.4 | 0.4 | 0.4 | 0.7 | 0.4 |
| Reactor Coolant System Activity | 10/03 | 11/03 | 12/03 | 1/04 | 2/04 | 3/04 | 4/04 | 5/04 | 6/04 | 7/04 | 8/04 | 9/04 |
| Maximum activity | 0.001570 | 0.001000 | 0.001140 | 0.000985 | 0.000877 | 0.001950 | 0.001120 | 0.002040 | 0.002070 | 0.001410 | 0.001810 | 0.002300 |
| Technical specification limit | 0.2 | 0.2 | 0.2 | 0.2 | 0.2 | 0.2 | 0.2 | 0.2 | 0.2 | 0.2 | 0.2 | 0.2 |
| Indicator value | 0.8 | 0.5 | 0.6 | 0.5 | 0.4 | 1.0 | 0.6 | 1.0 | 1.0 | 0.7 | 0.9 | 1.2 |

Licensee Comments: none

Reactor Coolant System Leakage

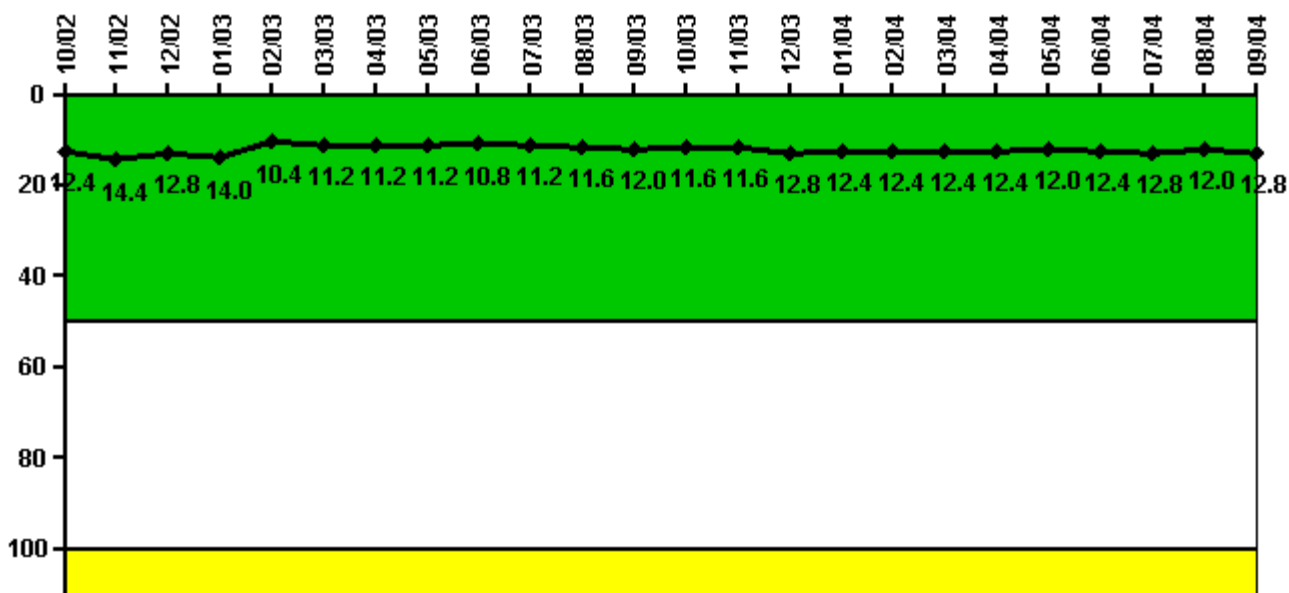

Thresholds: White > 50.0 Yellow > 100.0

Notes

| Reactor Coolant System Leakage | 10/02 | 11/02 | 12/02 | 1/03 | 2/03 | 3/03 | 4/03 | 5/03 | 6/03 | 7/03 | 8/03 | 9/03 |
|--------------------------------|-------|-------|-------|-------|-------|-------|-------|-------|-------|-------|-------|-------|
| Maximum leakage | 3.100 | 3.600 | 3.200 | 3.500 | 2.600 | 2.800 | 2.800 | 2.800 | 2.700 | 2.800 | 2.900 | 3.000 |
| Technical specification limit | 25.0 | 25.0 | 25.0 | 25.0 | 25.0 | 25.0 | 25.0 | 25.0 | 25.0 | 25.0 | 25.0 | 25.0 |
| Indicator value | 12.4 | 14.4 | 12.8 | 14.0 | 10.4 | 11.2 | 11.2 | 11.2 | 10.8 | 11.2 | 11.6 | 12.0 |

| Reactor Coolant System Leakage | 10/03 | 11/03 | 12/03 | 1/04 | 2/04 | 3/04 | 4/04 | 5/04 | 6/04 | 7/04 | 8/04 | 9/04 |
|--------------------------------|-------|-------|-------|-------|-------|-------|-------|-------|-------|-------|-------|-------|
| Maximum leakage | 2.900 | 2.900 | 3.200 | 3.100 | 3.100 | 3.100 | 3.100 | 3.000 | 3.100 | 3.200 | 3.000 | 3.200 |
| Technical specification limit | 25.0 | 25.0 | 25.0 | 25.0 | 25.0 | 25.0 | 25.0 | 25.0 | 25.0 | 25.0 | 25.0 | 25.0 |
| Indicator value | 11.6 | 11.6 | 12.8 | 12.4 | 12.4 | 12.4 | 12.4 | 12.0 | 12.4 | 12.8 | 12.0 | 12.8 |

Licensee Comments:

9/04: Unit 2 RCS Leak Rate Data has been changed for the period of August 2003 to July 2004 due to a documentation error. The indicator color has not changed. This occurrence has been entered into the plant's corrective action program.

Drill/Exercise Performance

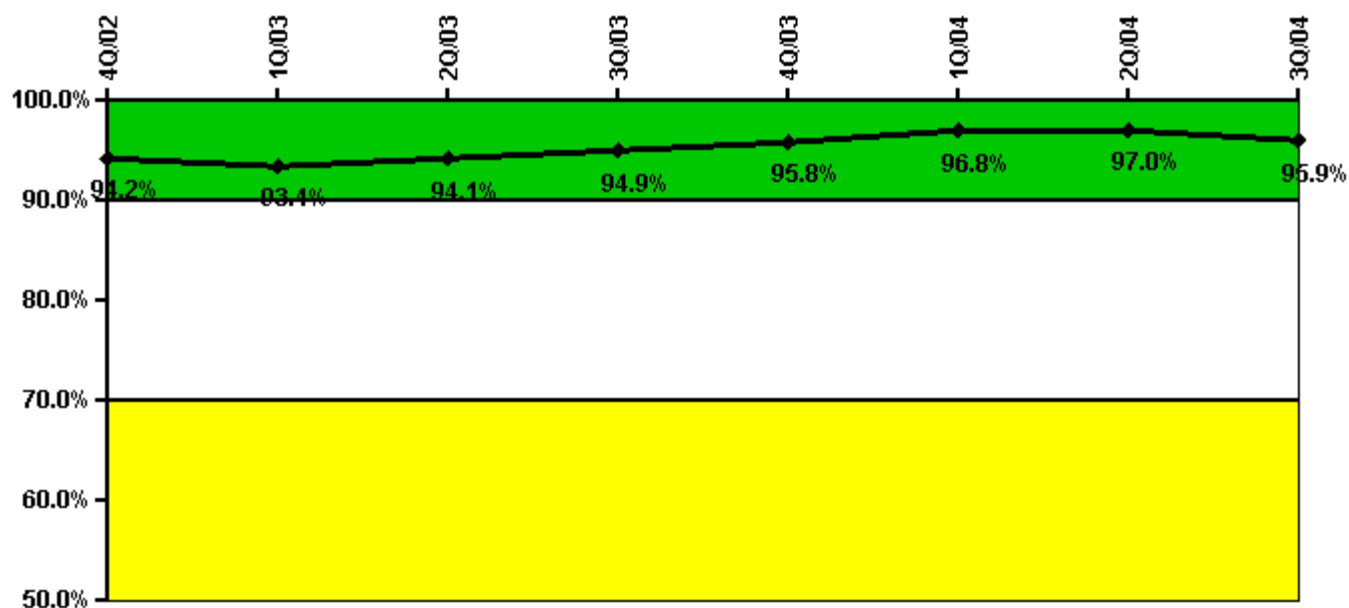

Thresholds: White < 90.0% Yellow < 70.0%

Notes

| Drill/Exercise Performance | 4Q/02 | 1Q/03 | 2Q/03 | 3Q/03 | 4Q/03 | 1Q/04 | 2Q/04 | 3Q/04 |
|----------------------------|-------|-------|-------|-------|-------|-------|-------|-------|
| Successful opportunities | 17.0 | 13.0 | 46.0 | 45.0 | 32.0 | 30.0 | 29.0 | 48.0 |
| Total opportunities | 18.0 | 14.0 | 47.0 | 48.0 | 32.0 | 30.0 | 30.0 | 52.0 |
| Indicator value | 94.2% | 93.4% | 94.1% | 94.9% | 95.8% | 96.8% | 97.0% | 95.9% |

Licensee Comments: none

ERO Drill Participation

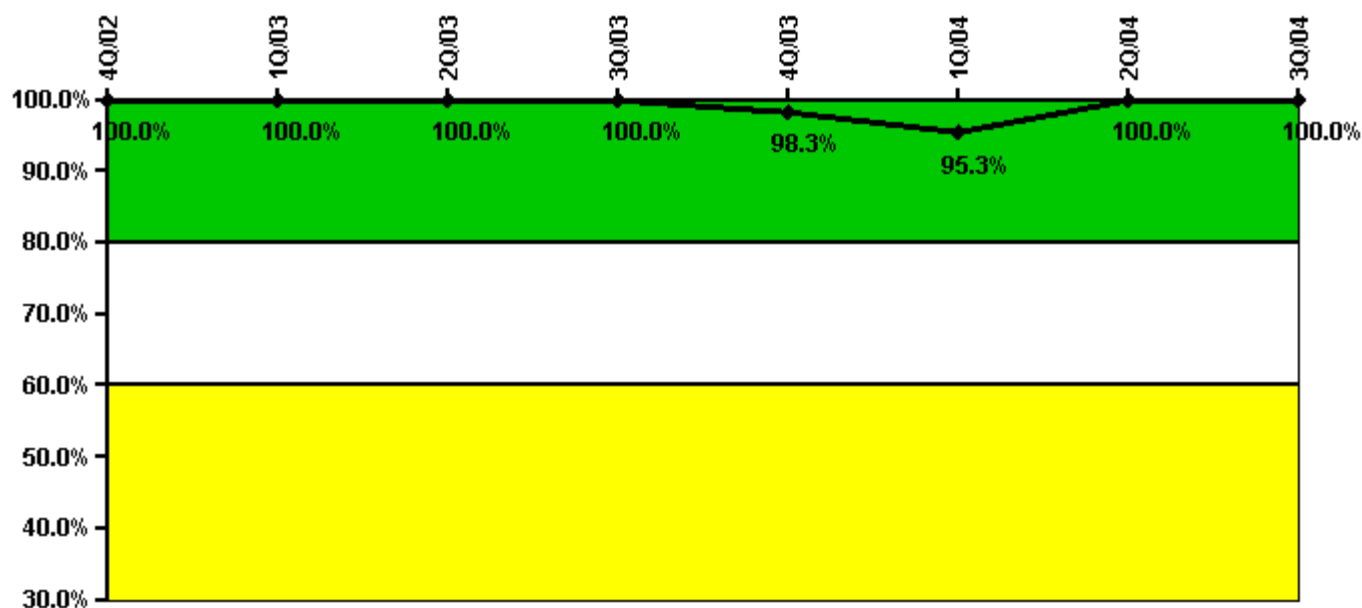

Thresholds: White < 80.0% Yellow < 60.0%

Notes

| ERO Drill Participation | 4Q/02 | 1Q/03 | 2Q/03 | 3Q/03 | 4Q/03 | 1Q/04 | 2Q/04 | 3Q/04 |
|-----------------------------|--------|--------|--------|--------|-------|-------|--------|--------|
| Participating Key personnel | 51.0 | 54.0 | 53.0 | 56.0 | 59.0 | 61.0 | 65.0 | 64.0 |
| Total Key personnel | 51.0 | 54.0 | 53.0 | 56.0 | 60.0 | 64.0 | 65.0 | 64.0 |
| Indicator value | 100.0% | 100.0% | 100.0% | 100.0% | 98.3% | 95.3% | 100.0% | 100.0% |

Licensee Comments: none

Alert & Notification System

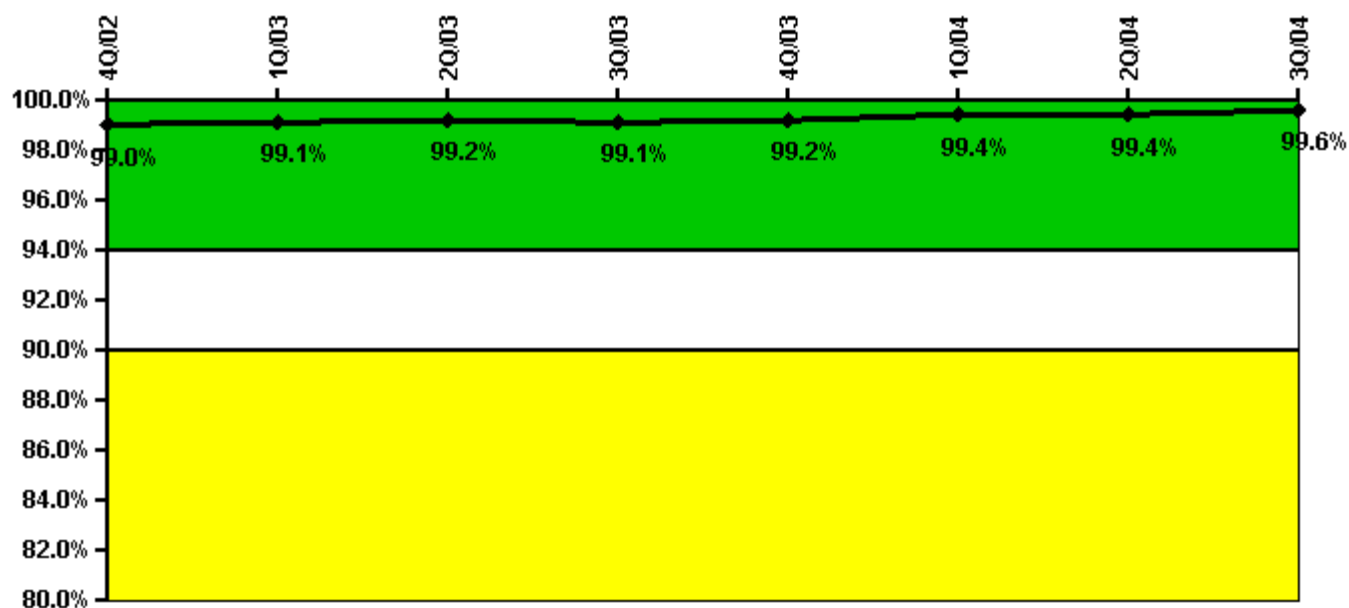

Thresholds: White < 94.0% Yellow < 90.0%

Notes

| Alert & Notification System | 4Q/02 | 1Q/03 | 2Q/03 | 3Q/03 | 4Q/03 | 1Q/04 | 2Q/04 | 3Q/04 |
|-----------------------------|-------|-------|-------|-------|-------|-------|-------|-------|
| Successful siren-tests | 2489 | 3129 | 3173 | 3159 | 3192 | 3194 | 3180 | 3230 |
| Total sirens-tests | 2512 | 3150 | 3200 | 3200 | 3200 | 3200 | 3200 | 3250 |
| Indicator value | 99.0% | 99.1% | 99.2% | 99.1% | 99.2% | 99.4% | 99.4% | 99.6% |

Licensee Comments: none

Occupational Exposure Control Effectiveness

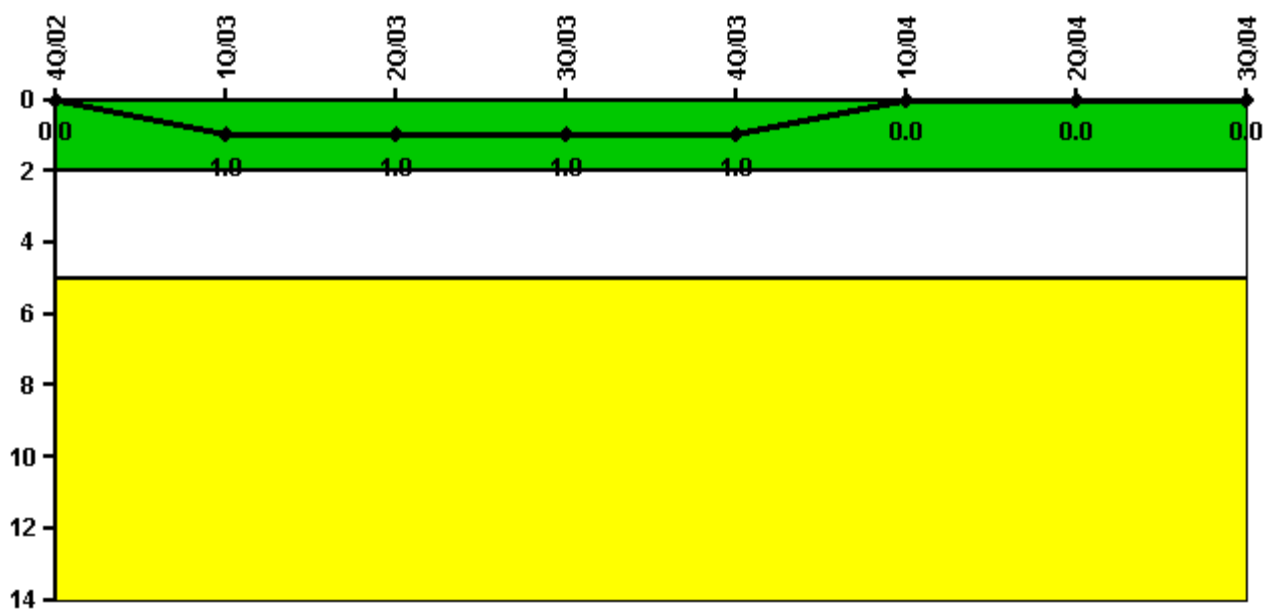

Thresholds: White > 2.0 Yellow > 5.0

Notes

| Occupational Exposure Control Effectiveness | 4Q/02 | 1Q/03 | 2Q/03 | 3Q/03 | 4Q/03 | 1Q/04 | 2Q/04 | 3Q/04 |
|---|----------|----------|----------|----------|----------|----------|----------|----------|
| High radiation area occurrences | 0 | 1 | 0 | 0 | 0 | 0 | 0 | 0 |
| Very high radiation area occurrences | 0 | 0 | 0 | 0 | 0 | 0 | 0 | 0 |
| Unintended exposure occurrences | 0 | 0 | 0 | 0 | 0 | 0 | 0 | 0 |
| Indicator value | 0 | 1 | 1 | 1 | 1 | 0 | 0 | 0 |

Licensee Comments: none

RETS/ODCM Radiological Effluent

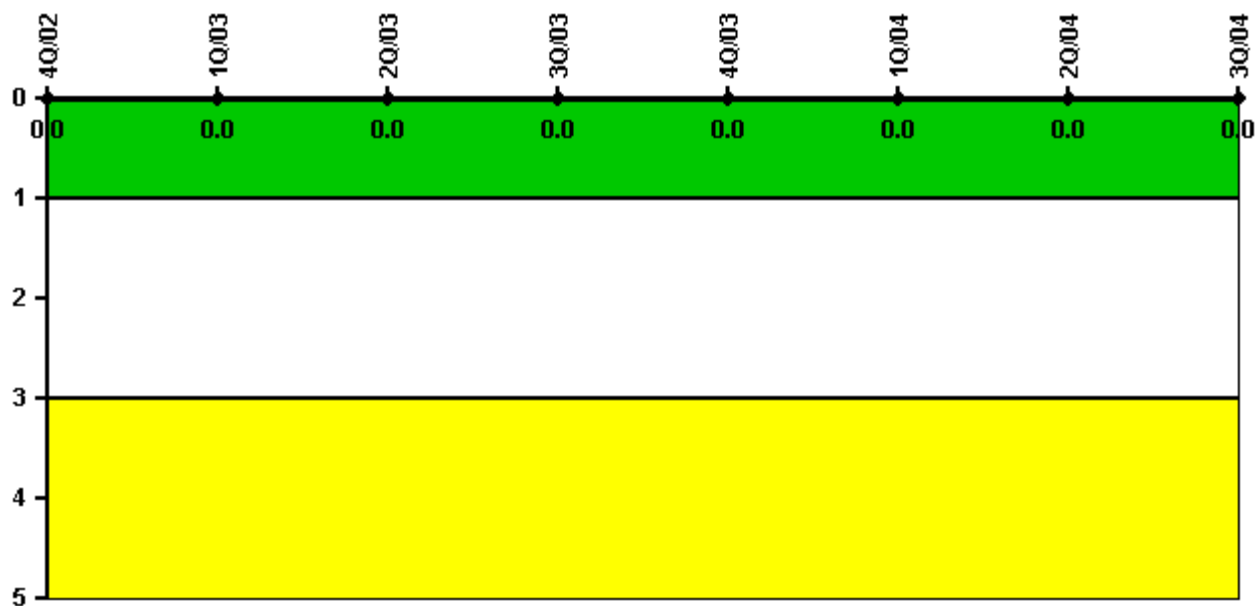

Thresholds: White > 1.0 Yellow > 3.0

Notes

| RETS/ODCM Radiological Effluent | 4Q/02 | 1Q/03 | 2Q/03 | 3Q/03 | 4Q/03 | 1Q/04 | 2Q/04 | 3Q/04 |
|---------------------------------|-------|-------|-------|-------|-------|-------|-------|-------|
| RETS/ODCM occurrences | 0 | 0 | 0 | 0 | 0 | 0 | 0 | 0 |
| Indicator value | 0 | 0 | 0 | 0 | 0 | 0 | 0 | 0 |

Licensee Comments: none

[Physical Protection](#) information not publicly available.