

Duane Arnold

2Q/2004 Performance Indicators

Licensee's General Comments: none

Unplanned Scrams per 7000 Critical Hrs

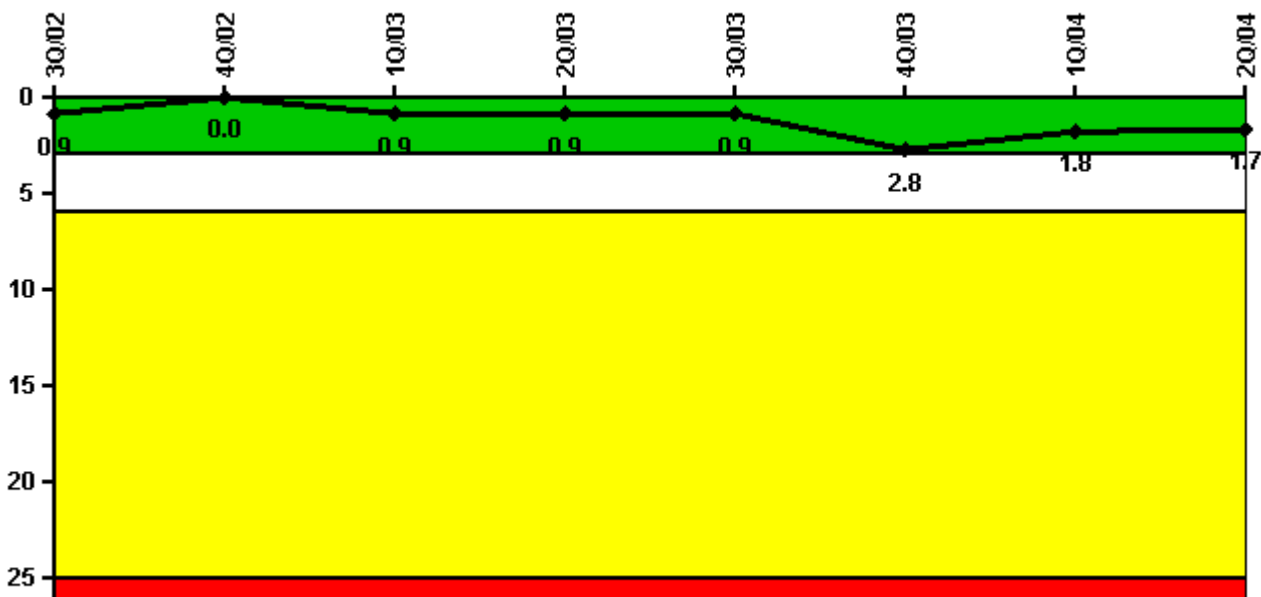

Thresholds: White > 3.0 Yellow > 6.0 Red > 25.0

Notes

| Unplanned Scrams per 7000 Critical Hrs | 3Q/02 | 4Q/02 | 1Q/03 | 2Q/03 | 3Q/03 | 4Q/03 | 1Q/04 | 2Q/04 |
|--|--------|--------|--------|--------|--------|--------|--------|--------|
| Unplanned scrams | 0 | 0 | 1.0 | 0 | 0 | 2.0 | 0 | 0 |
| Critical hours | 1896.5 | 2209.0 | 1649.0 | 1758.3 | 2208.0 | 1817.3 | 2184.0 | 2111.6 |
| Indicator value | 0.9 | 0 | 0.9 | 0.9 | 0.9 | 2.8 | 1.8 | 1.7 |

Licensee Comments: none

Scrams with Loss of Normal Heat Removal

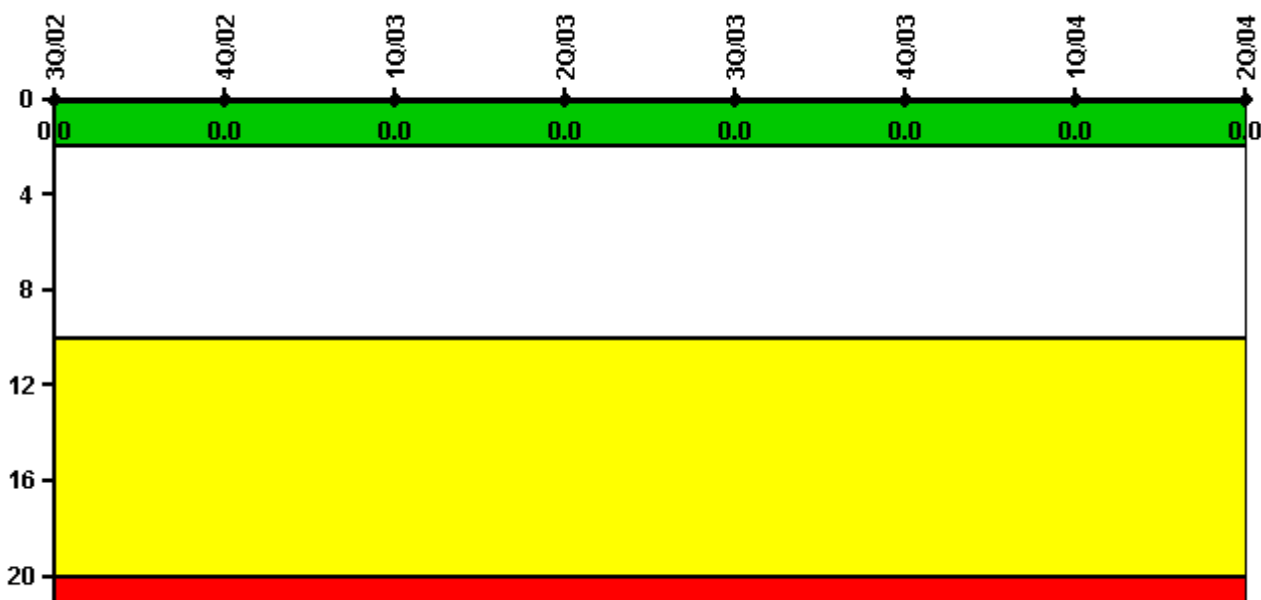

Thresholds: White > 2.0 Yellow > 10.0 Red > 20.0

Notes

| Scrams with Loss of Normal Heat Removal | 3Q/02 | 4Q/02 | 1Q/03 | 2Q/03 | 3Q/03 | 4Q/03 | 1Q/04 | 2Q/04 |
|---|-------|-------|-------|-------|-------|-------|-------|-------|
| Scrams | 0 | 0 | 0 | 0 | 0 | 0 | 0 | 0 |
| Indicator value | 0 | 0 | 0 | 0 | 0 | 0 | 0 | 0 |

Licensee Comments: none

Unplanned Power Changes per 7000 Critical Hrs

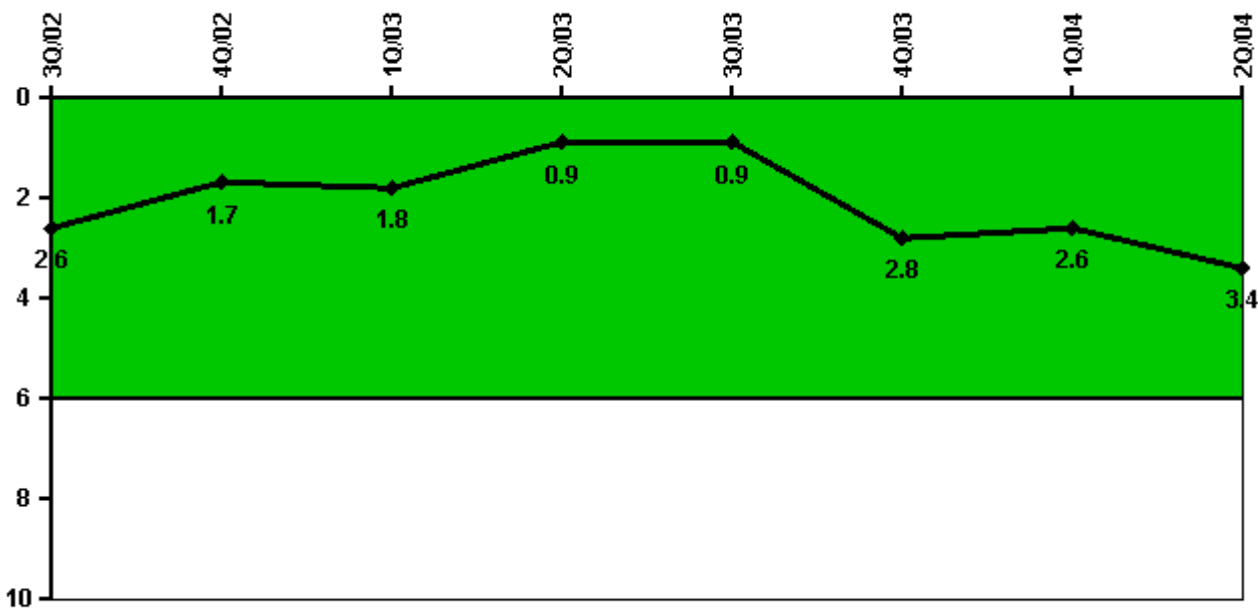

Thresholds: White > 6.0

Notes

| Unplanned Power Changes per 7000 Critical Hrs | 3Q/02 | 4Q/02 | 1Q/03 | 2Q/03 | 3Q/03 | 4Q/03 | 1Q/04 | 2Q/04 |
|---|--------|--------|--------|--------|--------|--------|--------|--------|
| Unplanned power changes | 1.0 | 0 | 0 | 0 | 1.0 | 2.0 | 0 | 1.0 |
| Critical hours | 1896.5 | 2209.0 | 1649.0 | 1758.3 | 2208.0 | 1817.3 | 2184.0 | 2111.6 |
| Indicator value | 2.6 | 1.7 | 1.8 | 0.9 | 0.9 | 2.8 | 2.6 | 3.4 |

Licensee Comments: none

Safety System Unavailability, Emergency AC Power

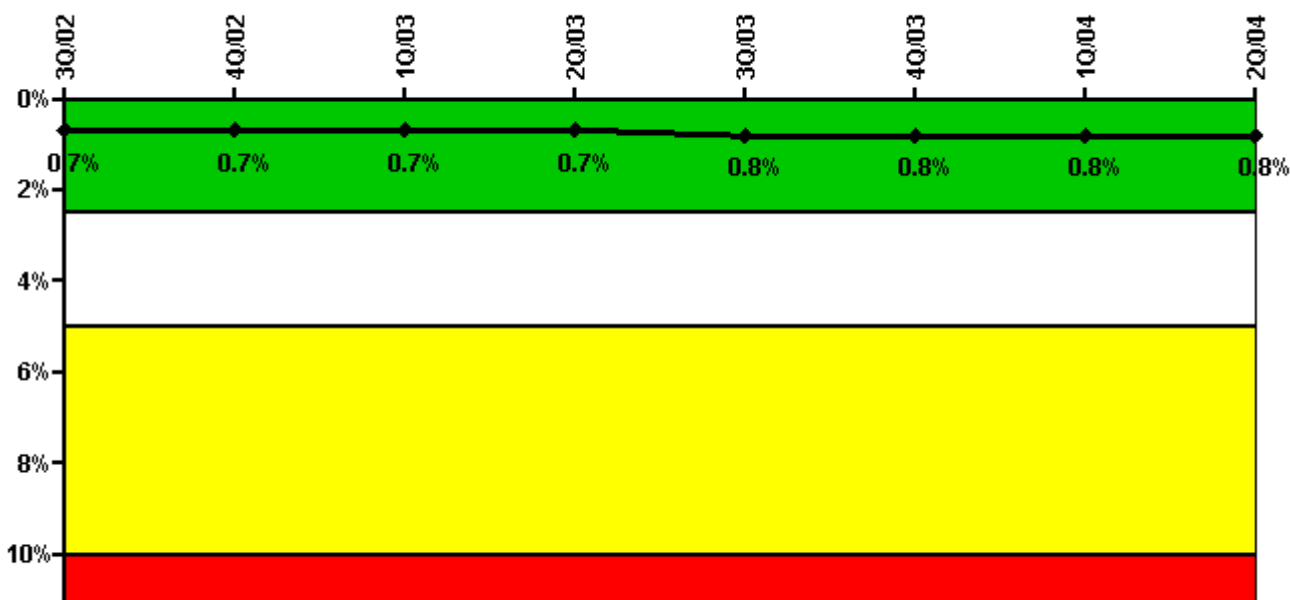

Thresholds: White > 2.5% Yellow > 5.0% Red > 10.0%

Notes

| Safety System Unavailability, Emergency AC Power | 3Q/02 | 4Q/02 | 1Q/03 | 2Q/03 | 3Q/03 | 4Q/03 | 1Q/04 | 2Q/04 |
|--|-------------|-------------|-------------|-------------|-------------|-------------|-------------|-------------|
| Train 1 | | | | | | | | |
| Planned unavailable hours | 11.95 | 10.88 | 28.38 | 11.91 | 15.10 | 10.63 | 20.07 | 24.21 |
| Unplanned unavailable hours | 0 | 0 | 0 | 4.38 | 0 | 0 | 0 | 0 |
| Fault exposure hours | 0 | 0 | 0 | 0 | 0 | 0 | 0 | 0 |
| Effective Reset hours | 0 | 0 | 0 | 0 | 0 | 0 | 0 | 0 |
| Required hours | 2208.00 | 2209.00 | 2160.00 | 2183.00 | 2208.00 | 2209.00 | 2184.00 | 2183.00 |
| Train 2 | | | | | | | | |
| Planned unavailable hours | 10.85 | 10.80 | 10.22 | 22.45 | 16.33 | 10.91 | 10.82 | 22.13 |
| Unplanned unavailable hours | 0 | 0 | 0 | 0 | 0 | 0 | 0 | 0 |
| Fault exposure hours | 0 | 0 | 0 | 0 | 0 | 0 | 0 | 0 |
| Effective Reset hours | 0 | 0 | 0 | 0 | 0 | 0 | 0 | 0 |
| Required hours | 2208.00 | 2209.00 | 2160.00 | 2034.47 | 2208.00 | 2209.00 | 2184.00 | 2183.00 |
| Indicator value | 0.7% | 0.7% | 0.7% | 0.7% | 0.8% | 0.8% | 0.8% | 0.8% |

Licensee Comments: none

Safety System Unavailability, High Pressure Injection System (HPCI)

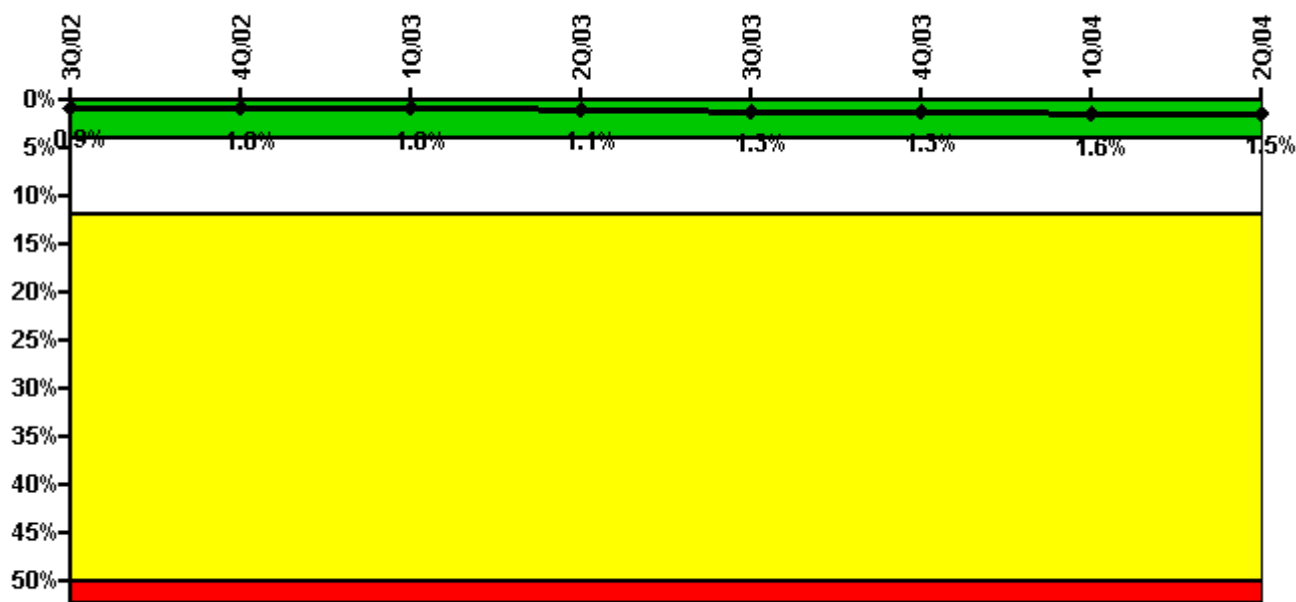

Thresholds: White > 4.0% Yellow > 12.0% Red > 50.0%

Notes

| Safety System Unavailability, High Pressure Injection System (HPCI) | 3Q/02 | 4Q/02 | 1Q/03 | 2Q/03 | 3Q/03 | 4Q/03 | 1Q/04 | 2Q/04 |
|---|-------------|-------------|-------------|-------------|-------------|-------------|-------------|-------------|
| Train 1 | | | | | | | | |
| Planned unavailable hours | 0 | 31.33 | 41.82 | 0 | 74.00 | 0.67 | 94.50 | 0 |
| Unplanned unavailable hours | 0 | 0 | 0 | 9.85 | 19.00 | 0 | 0 | 0 |
| Fault exposure hours | 0 | 0 | 0 | 0 | 0 | 0 | 0 | 0 |
| Effective Reset hours | 0 | 0 | 0 | 0 | 0 | 0 | 0 | 0 |
| Required hours | 1896.50 | 2209.00 | 1649.00 | 1758.27 | 2208.00 | 1817.25 | 2184.00 | 2111.57 |
| Indicator value | 0.9% | 1.0% | 1.0% | 1.1% | 1.3% | 1.3% | 1.6% | 1.5% |

Licensee Comments: none

Safety System Unavailability, Heat Removal System (RCIC)

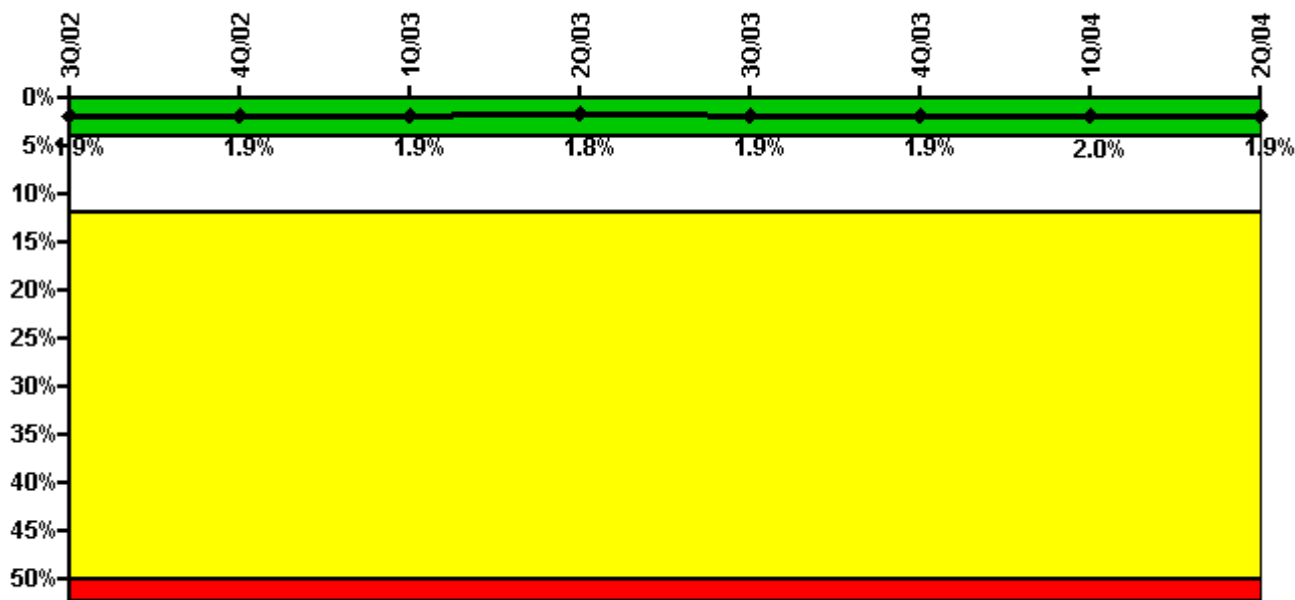

Thresholds: White > 4.0% Yellow > 12.0% Red > 50.0%

Notes

| Safety System Unavailability, Heat Removal System (RCIC) | 3Q/02 | 4Q/02 | 1Q/03 | 2Q/03 | 3Q/03 | 4Q/03 | 1Q/04 | 2Q/04 |
|--|-------------|-------------|-------------|-------------|-------------|-------------|-------------|-------------|
| Train 1 | | | | | | | | |
| Planned unavailable hours | 38.70 | 7.35 | 17.62 | 5.27 | 20.75 | 0 | 25.60 | 0 |
| Unplanned unavailable hours | 254.50 | 0 | 44.53 | 0 | 10.54 | 0 | 0 | 0 |
| Fault exposure hours | 0 | 0 | 0 | 0 | 0 | 0 | 0 | 0 |
| Effective Reset hours | 0 | 0 | 0 | 0 | 0 | 0 | 0 | 0 |
| Required hours | 1896.50 | 2209.00 | 1649.00 | 1758.27 | 2208.00 | 1817.25 | 2184.00 | 2111.57 |
| Indicator value | 1.9% | 1.9% | 1.9% | 1.8% | 1.9% | 1.9% | 2.0% | 1.9% |

Licensee Comments: none

Safety System Unavailability, Residual Heat Removal System

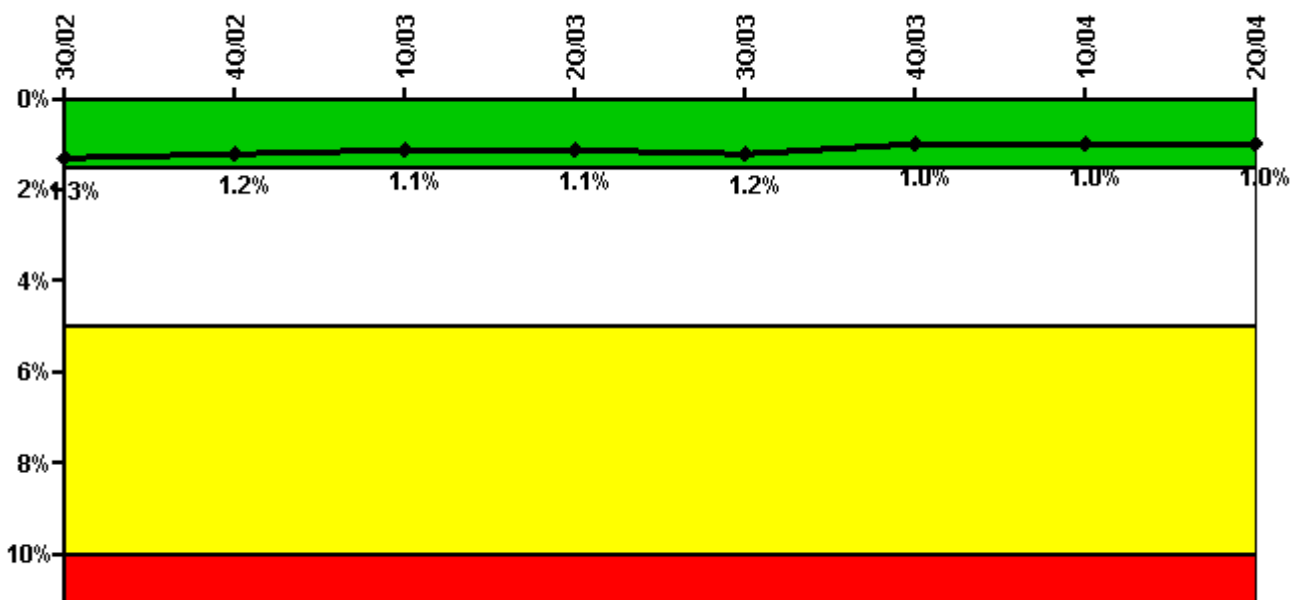

Thresholds: White > 1.5% Yellow > 5.0% Red > 10.0%

Notes

| Safety System Unavailability, Residual Heat Removal System | 3Q/02 | 4Q/02 | 1Q/03 | 2Q/03 | 3Q/03 | 4Q/03 | 1Q/04 | 2Q/04 |
|--|-------------|-------------|-------------|-------------|-------------|-------------|-------------|-------------|
| Train 1 | | | | | | | | |
| Planned unavailable hours | 18.27 | 0 | 0 | 4.30 | 26.58 | 0 | 0 | 1.52 |
| Unplanned unavailable hours | 0 | 0 | 0 | 0 | 0 | 0 | 0 | 0 |
| Fault exposure hours | 0 | 0 | 0 | 0 | 0 | 0 | 0 | 0 |
| Effective Reset hours | 0 | 0 | 0 | 0 | 0 | 0 | 0 | 0 |
| Required hours | 2208.00 | 2209.00 | 2160.00 | 2183.00 | 2208.00 | 2209.00 | 2160.00 | 2183.00 |
| Train 2 | | | | | | | | |
| Planned unavailable hours | 15.03 | 11.40 | 0 | 17.00 | 17.38 | 0 | 0 | 4.38 |
| Unplanned unavailable hours | 0 | 0 | 0 | 0 | 0 | 0 | 0 | 0 |
| Fault exposure hours | 0 | 0 | 0 | 0 | 0 | 0 | 0 | 0 |
| Effective Reset hours | 0 | 0 | 0 | 0 | 0 | 0 | 0 | 0 |
| Required hours | 2208.00 | 2209.00 | 2160.00 | 2183.00 | 2208.00 | 2209.00 | 2160.00 | 2183.00 |
| Indicator value | 1.3% | 1.2% | 1.1% | 1.1% | 1.2% | 1.0% | 1.0% | 1.0% |

Licensee Comments: none

Safety System Functional Failures (BWR)

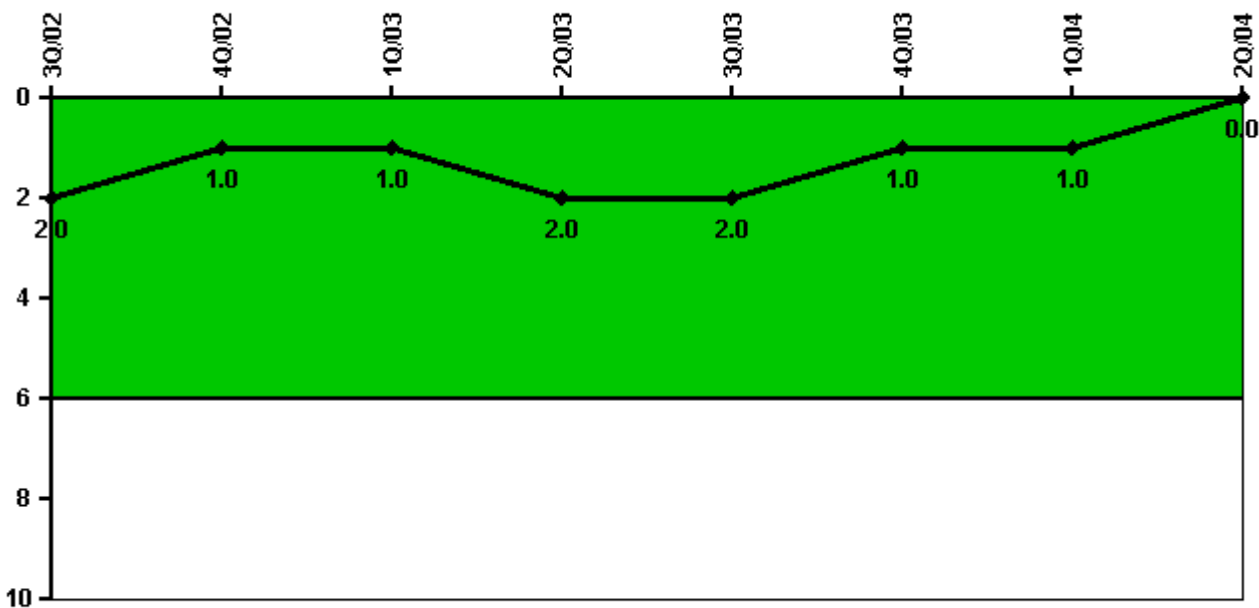

Thresholds: White > 6.0

Notes

| Safety System Functional Failures (BWR) | 3Q/02 | 4Q/02 | 1Q/03 | 2Q/03 | 3Q/03 | 4Q/03 | 1Q/04 | 2Q/04 |
|---|-------|-------|-------|-------|-------|-------|-------|-------|
| Safety System Functional Failures | 0 | 1 | 0 | 1 | 0 | 0 | 0 | 0 |
| Indicator value | 2 | 1 | 1 | 2 | 2 | 1 | 1 | 0 |

Licensee Comments: none

Reactor Coolant System Activity

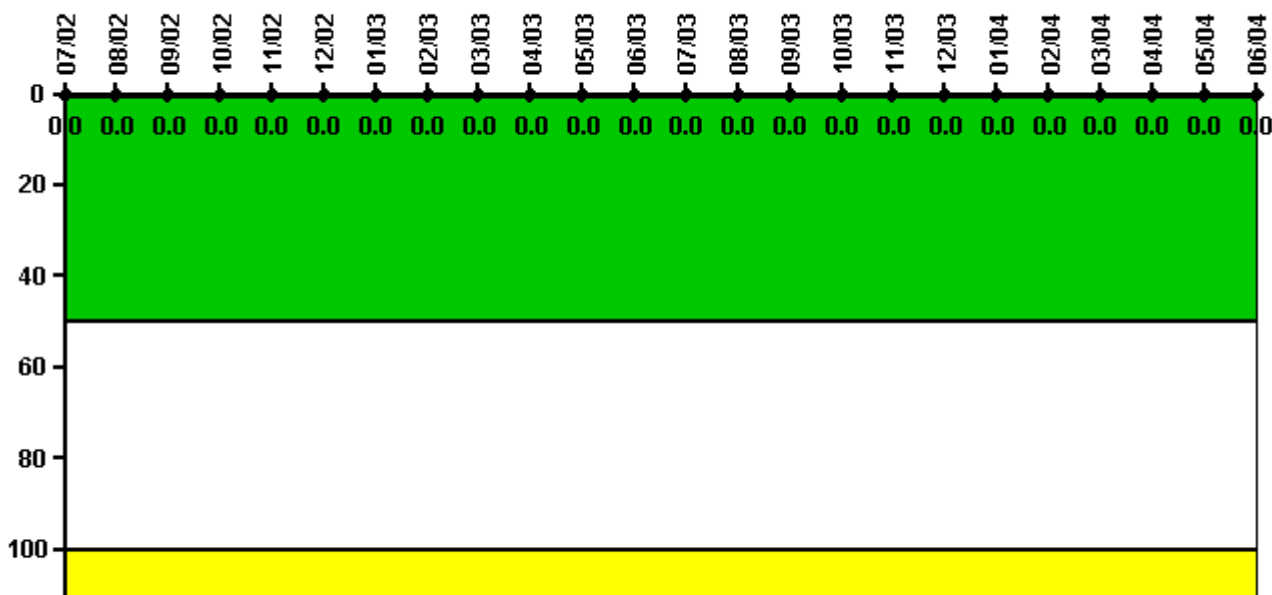

Thresholds: White > 50.0 Yellow > 100.0

Notes

| Reactor Coolant System Activity | 7/02 | 8/02 | 9/02 | 10/02 | 11/02 | 12/02 | 1/03 | 2/03 | 3/03 | 4/03 | 5/03 | 6/03 |
|---------------------------------|------|------|------|-------|-------|-------|------|------|------|----------|------|------|
| Maximum activity | 0 | 0 | 0 | 0 | 0 | 0 | 0 | 0 | 0 | 0.000001 | 0 | 0 |
| Technical specification limit | 0.2 | 0.2 | 0.2 | 0.2 | 0.2 | 0.2 | 1.2 | 1.2 | 1.2 | 0.2 | 0.2 | 0.2 |
| Indicator value | 0 | 0 | 0 | 0 | 0 | 0 | 0 | 0 | 0 | 0 | 0 | 0 |

| Reactor Coolant System Activity | 7/03 | 8/03 | 9/03 | 10/03 | 11/03 | 12/03 | 1/04 | 2/04 | 3/04 | 4/04 | 5/04 | 6/04 |
|---------------------------------|------|------|------|----------|----------|-------|------|------|------|----------|----------|----------|
| Maximum activity | 0 | 0 | 0 | 0.000002 | 0.000002 | 0 | 0 | 0 | 0 | 0.000002 | 0.000002 | 0.000002 |
| Technical specification limit | 0.2 | 0.2 | 0.2 | 0.2 | 0.2 | 0.2 | 0.2 | 0.2 | 0.2 | 0.2 | 0.2 | 0.2 |
| Indicator value | 0 | 0 | 0 | 0 | 0 | 0 | 0 | 0 | 0 | 0 | 0 | 0 |

Licensee Comments: none

Reactor Coolant System Leakage

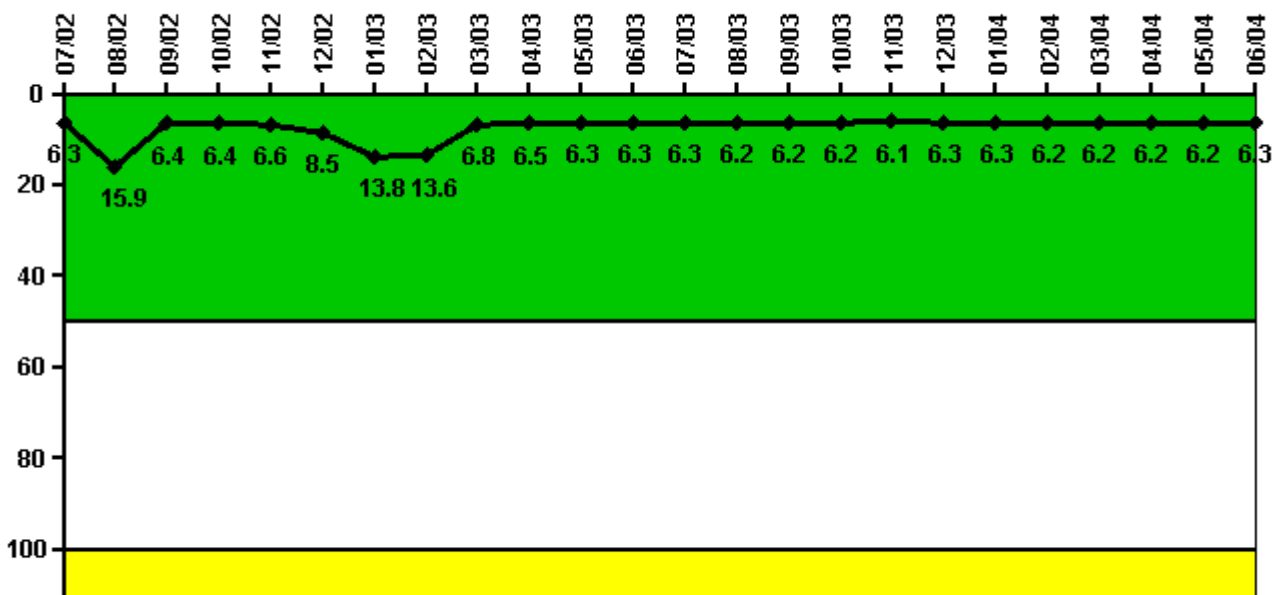

Thresholds: White > 50.0 Yellow > 100.0

Notes

| Reactor Coolant System Leakage | 7/02 | 8/02 | 9/02 | 10/02 | 11/02 | 12/02 | 1/03 | 2/03 | 3/03 | 4/03 | 5/03 | 6/03 |
|--------------------------------|-------|-------|-------|-------|-------|-------|-------|-------|-------|-------|-------|-------|
| Maximum leakage | 1.580 | 3.980 | 1.590 | 1.590 | 1.640 | 2.120 | 3.460 | 3.400 | 1.700 | 1.630 | 1.580 | 1.580 |
| Technical specification limit | 25.0 | 25.0 | 25.0 | 25.0 | 25.0 | 25.0 | 25.0 | 25.0 | 25.0 | 25.0 | 25.0 | 25.0 |
| Indicator value | 6.3 | 15.9 | 6.4 | 6.4 | 6.6 | 8.5 | 13.8 | 13.6 | 6.8 | 6.5 | 6.3 | 6.3 |

| Reactor Coolant System Leakage | 7/03 | 8/03 | 9/03 | 10/03 | 11/03 | 12/03 | 1/04 | 2/04 | 3/04 | 4/04 | 5/04 | 6/04 |
|--------------------------------|-------|-------|-------|-------|-------|-------|-------|-------|-------|-------|-------|-------|
| Maximum leakage | 1.580 | 1.560 | 1.550 | 1.550 | 1.530 | 1.580 | 1.580 | 1.540 | 1.550 | 1.550 | 1.560 | 1.570 |
| Technical specification limit | 25.0 | 25.0 | 25.0 | 25.0 | 25.0 | 25.0 | 25.0 | 25.0 | 25.0 | 25.0 | 25.0 | 25.0 |
| Indicator value | 6.3 | 6.2 | 6.2 | 6.2 | 6.1 | 6.3 | 6.3 | 6.2 | 6.2 | 6.2 | 6.2 | 6.3 |

Licensee Comments: none

Drill/Exercise Performance

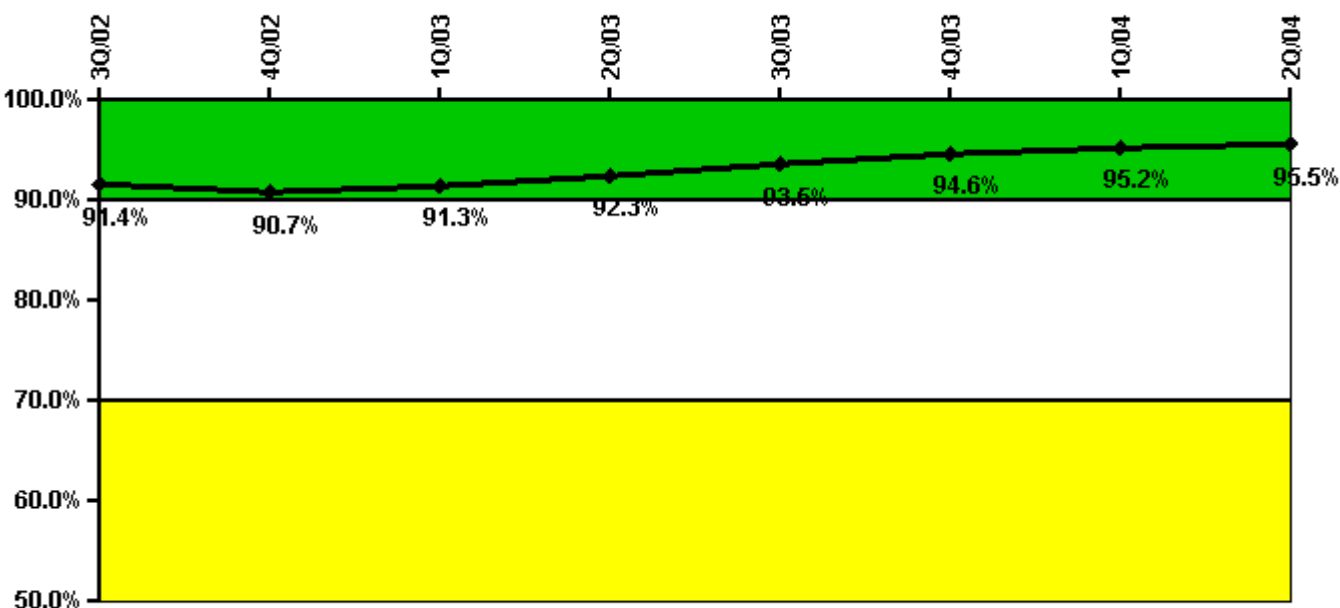

Thresholds: White < 90.0% Yellow < 70.0%

Notes

| Drill/Exercise Performance | 3Q/02 | 4Q/02 | 1Q/03 | 2Q/03 | 3Q/03 | 4Q/03 | 1Q/04 | 2Q/04 |
|----------------------------|-------|-------|-------|-------|-------|-------|-------|-------|
| Successful opportunities | 9.0 | 9.0 | 41.0 | 52.0 | 60.0 | 27.0 | 21.0 | 37.0 |
| Total opportunities | 10.0 | 11.0 | 42.0 | 52.0 | 63.0 | 28.0 | 21.0 | 41.0 |
| Indicator value | 91.4% | 90.7% | 91.3% | 92.3% | 93.5% | 94.6% | 95.2% | 95.5% |

Licensee Comments: none

ERO Drill Participation

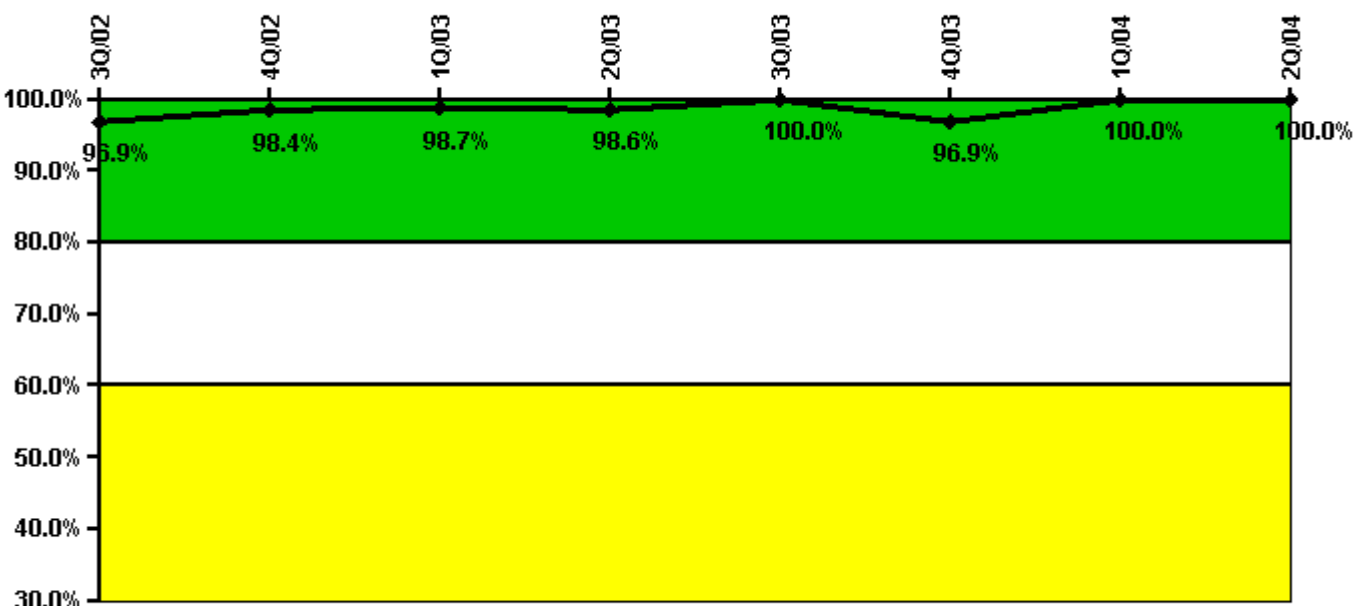

Thresholds: White < 80.0% Yellow < 60.0%

Notes

| ERO Drill Participation | 3Q/02 | 4Q/02 | 1Q/03 | 2Q/03 | 3Q/03 | 4Q/03 | 1Q/04 | 2Q/04 |
|-----------------------------|-------|-------|-------|-------|--------|-------|--------|--------|
| Participating Key personnel | 62.0 | 63.0 | 74.0 | 68.0 | 58.0 | 63.0 | 69.0 | 71.0 |
| Total Key personnel | 64.0 | 64.0 | 75.0 | 69.0 | 58.0 | 65.0 | 69.0 | 71.0 |
| Indicator value | 96.9% | 98.4% | 98.7% | 98.6% | 100.0% | 96.9% | 100.0% | 100.0% |

Licensee Comments: none

Alert & Notification System

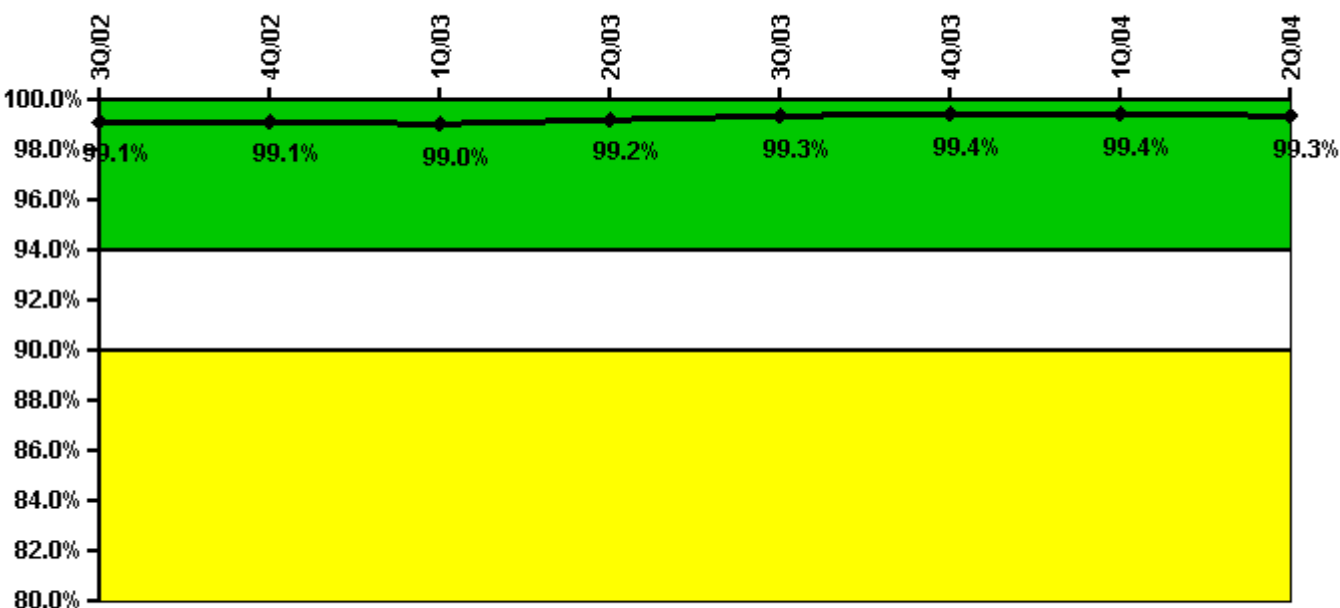

Thresholds: White < 94.0% Yellow < 90.0%

Notes

| Alert & Notification System | 3Q/02 | 4Q/02 | 1Q/03 | 2Q/03 | 3Q/03 | 4Q/03 | 1Q/04 | 2Q/04 |
|-----------------------------|-------|-------|-------|-------|-------|-------|-------|-------|
| Successful siren-tests | 424 | 426 | 425 | 428 | 425 | 428 | 425 | 426 |
| Total sirens-tests | 429 | 429 | 429 | 429 | 429 | 429 | 429 | 429 |
| Indicator value | 99.1% | 99.1% | 99.0% | 99.2% | 99.3% | 99.4% | 99.4% | 99.3% |

Licensee Comments: none

Occupational Exposure Control Effectiveness

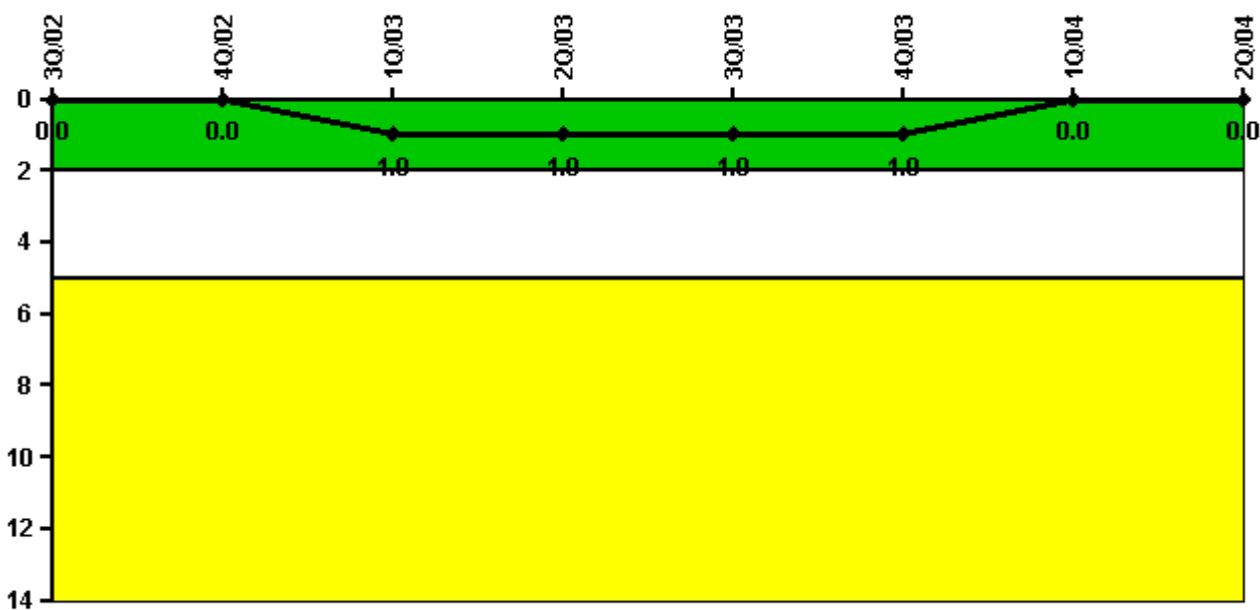

Thresholds: White > 2.0 Yellow > 5.0

Notes

| Occupational Exposure Control Effectiveness | 3Q/02 | 4Q/02 | 1Q/03 | 2Q/03 | 3Q/03 | 4Q/03 | 1Q/04 | 2Q/04 |
|---|----------|----------|----------|----------|----------|----------|----------|----------|
| High radiation area occurrences | 0 | 0 | 1 | 0 | 0 | 0 | 0 | 0 |
| Very high radiation area occurrences | 0 | 0 | 0 | 0 | 0 | 0 | 0 | 0 |
| Unintended exposure occurrences | 0 | 0 | 0 | 0 | 0 | 0 | 0 | 0 |
| Indicator value | 0 | 0 | 1 | 1 | 1 | 1 | 0 | 0 |

Licensee Comments: none

RETS/ODCM Radiological Effluent

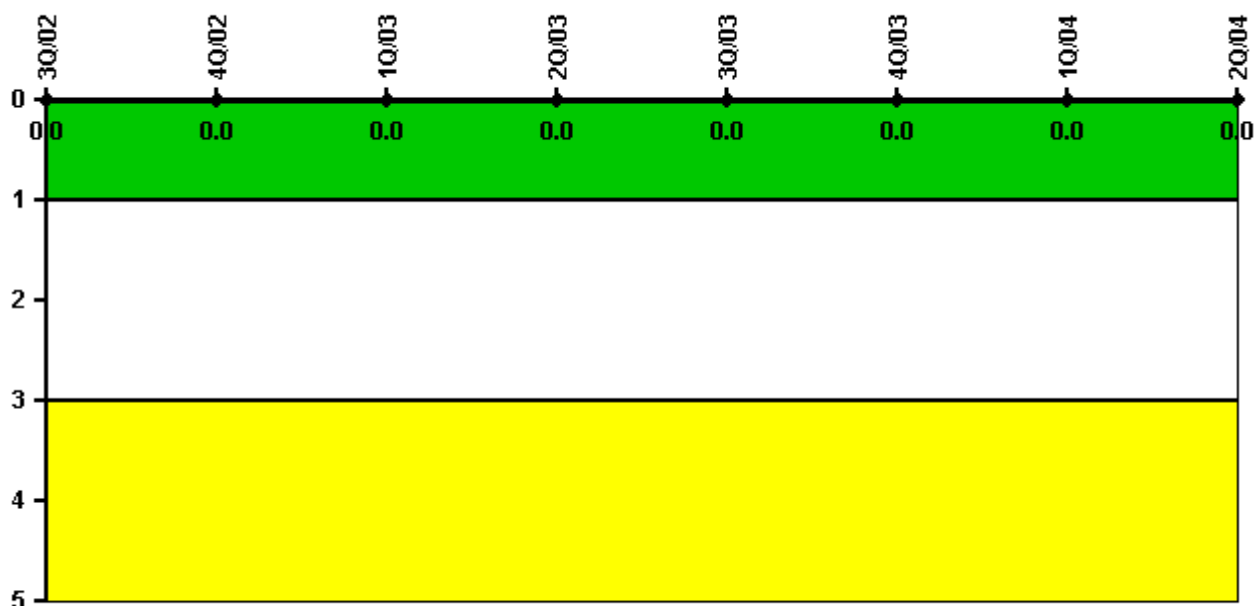

Thresholds: White > 1.0 Yellow > 3.0

Notes

| RETS/ODCM Radiological Effluent | 3Q/02 | 4Q/02 | 1Q/03 | 2Q/03 | 3Q/03 | 4Q/03 | 1Q/04 | 2Q/04 |
|---------------------------------|-------|-------|-------|-------|-------|-------|-------|-------|
| RETS/ODCM occurrences | 0 | 0 | 0 | 0 | 0 | 0 | 0 | 0 |
| Indicator value | 0 | 0 | 0 | 0 | 0 | 0 | 0 | 0 |

Licensee Comments: none

[Physical Protection](#) information not publicly available.

▲ [Action Matrix Summary](#) | [Inspection Findings Summary](#) | [PI Summary](#) | [Reactor Oversight Process](#)

Last Modified: September 8, 2004