

Clinton

3Q/2003 Performance Indicators

Licensee's General Comments: none

Unplanned Scrams per 7000 Critical Hrs

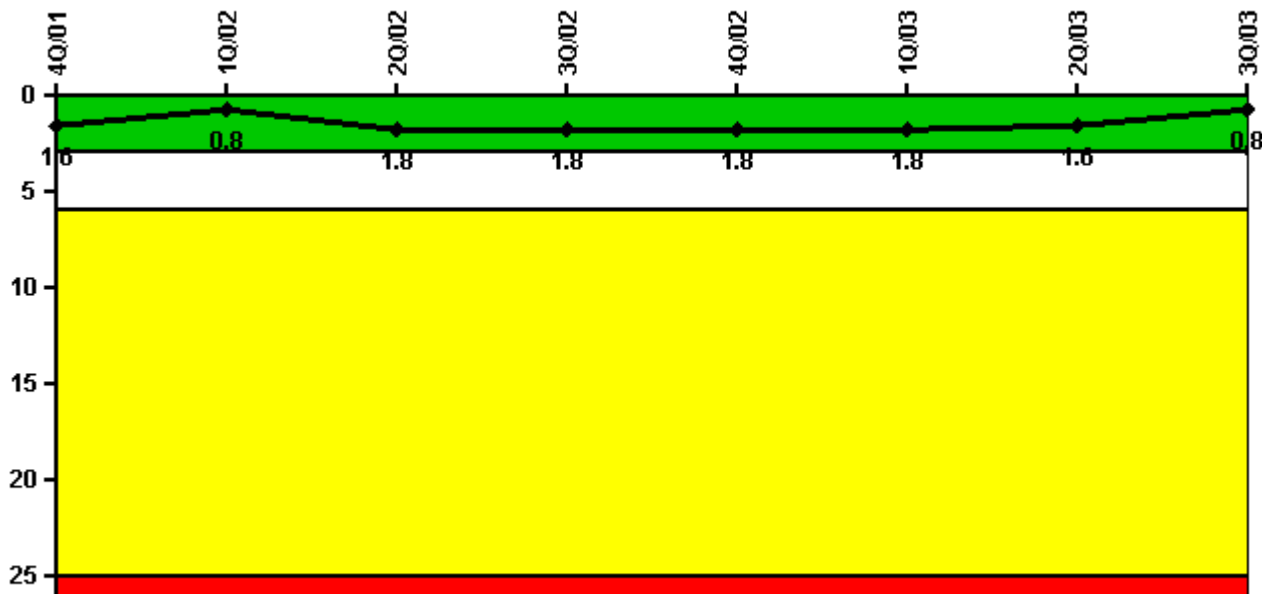

Thresholds: White > 3.0 Yellow > 6.0 Red > 25.0

Notes

| Unplanned Scrams per 7000 Critical Hrs | 4Q/01 | 1Q/02 | 2Q/02 | 3Q/02 | 4Q/02 | 1Q/03 | 2Q/03 | 3Q/03 |
|--|--------|--------|--------|--------|--------|--------|--------|--------|
| Unplanned scrams | 0 | 0 | 1.0 | 1.0 | 0 | 0 | 1.0 | 0 |
| Critical hours | 2181.3 | 2160.0 | 1374.4 | 2182.2 | 2209.0 | 2160.0 | 2139.0 | 2208.0 |
| | | | | | | | | |
| Indicator value | 1.6 | 0.8 | 1.8 | 1.8 | 1.8 | 1.8 | 1.6 | 0.8 |

Licensee Comments: none

Scrams with Loss of Normal Heat Removal



Thresholds: White > 2.0 Yellow > 10.0 Red > 20.0

Notes

| Scrams with Loss of Normal Heat Removal | 4Q/01 | 1Q/02 | 2Q/02 | 3Q/02 | 4Q/02 | 1Q/03 | 2Q/03 | 3Q/03 |
|---|-------|-------|-------|-------|-------|-------|-------|-------|
| Scrams | 0 | 0 | 0 | 0 | 0 | 0 | 0 | 0 |
| | | | | | | | | |
| Indicator value | 2.0 | 2.0 | 2.0 | 2.0 | 2.0 | 2.0 | 1.0 | 1.0 |

Licensee Comments: none

Unplanned Power Changes per 7000 Critical Hrs

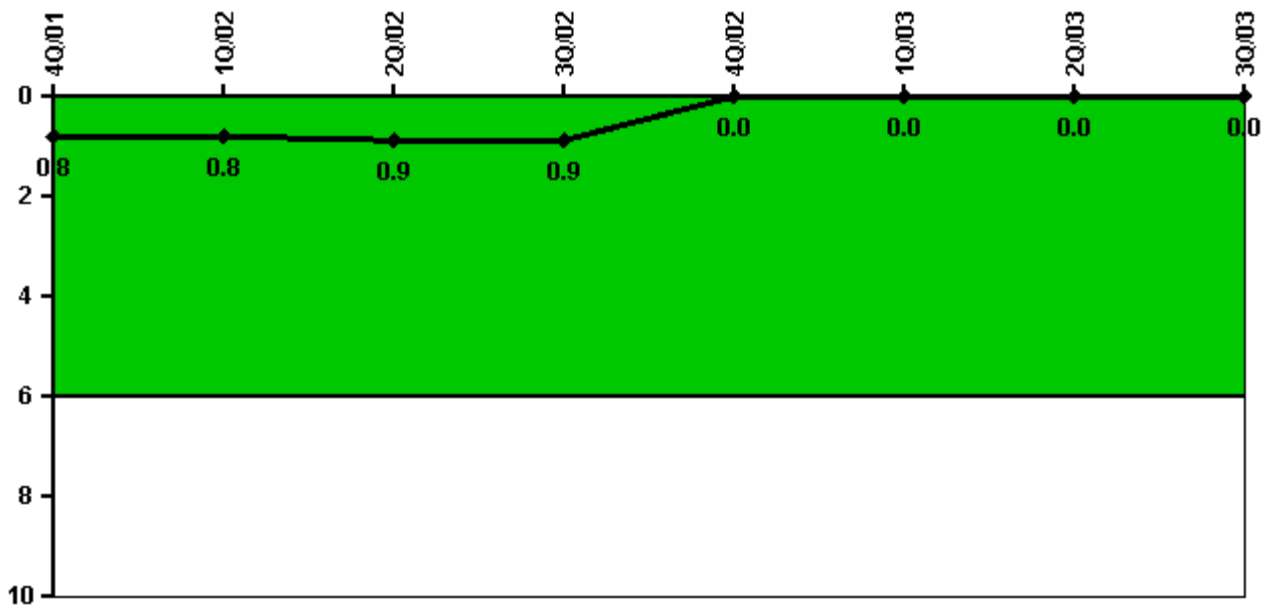

Thresholds: White > 6.0

Notes

| Unplanned Power Changes per 7000 Critical Hrs | 4Q/01 | 1Q/02 | 2Q/02 | 3Q/02 | 4Q/02 | 1Q/03 | 2Q/03 | 3Q/03 |
|---|--------|--------|--------|--------|--------|--------|--------|--------|
| Unplanned power changes | 1.0 | 0 | 0 | 0 | 0 | 0 | 0 | 0 |
| Critical hours | 2181.3 | 2160.0 | 1374.4 | 2182.2 | 2209.0 | 2160.0 | 2139.0 | 2208.0 |
| | | | | | | | | |
| Indicator value | 0.8 | 0.8 | 0.9 | 0.9 | 0 | 0 | 0 | 0 |

Licensee Comments: none

Safety System Unavailability, Emergency AC Power, >2EDG

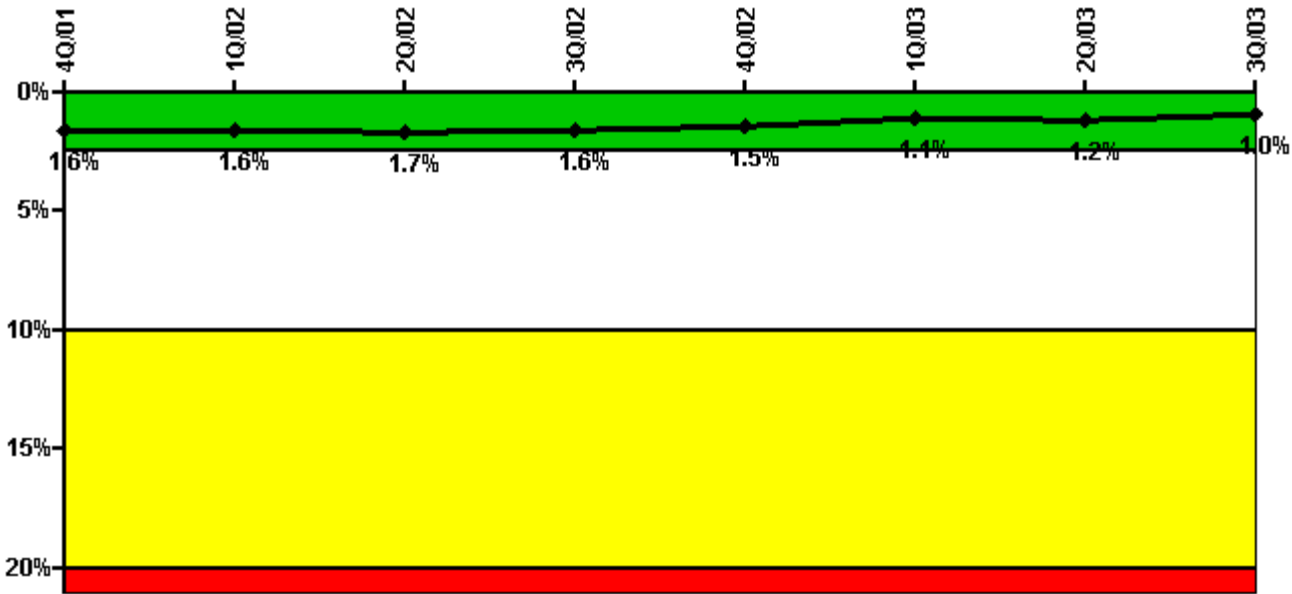

Thresholds: White > 2.5% Yellow > 10.0% Red > 20.0%

Notes

| Safety System Unavailability, Emergency AC Power, >2EDG | 4Q/01 | 1Q/02 | 2Q/02 | 3Q/02 | 4Q/02 | 1Q/03 | 2Q/03 | 3Q/03 |
|---|---------|---------|---------|---------|---------|---------|---------|---------|
| Train 1 | | | | | | | | |
| Planned unavailable hours | 1.30 | 23.38 | 1.10 | 93.60 | 1.00 | 6.20 | 8.70 | 2.86 |
| Unplanned unavailable hours | 0 | 0 | 0 | 0 | 5.80 | 0 | 8.90 | 0 |
| Fault exposure hours | 0 | 0 | 0 | 0 | 0 | 0 | 0 | 0 |
| Effective Reset hours | 0 | 0 | 0 | 0 | 0 | 0 | 0 | 0 |
| Required hours | 2209.00 | 2160.00 | 2183.00 | 2208.00 | 2209.00 | 2160.00 | 2183.00 | 2208.00 |
| Train 2 | | | | | | | | |
| Planned unavailable hours | 22.90 | 15.78 | 33.70 | 0.70 | 29.70 | 20.70 | 65.10 | 2.28 |
| Unplanned unavailable hours | 0 | 0 | 0 | 0 | 0 | 0 | 0 | 0 |
| Fault exposure hours | 0 | 0 | 0 | 0 | 0 | 0 | 0 | 0 |
| Effective Reset hours | 0 | 0 | 0 | 0 | 0 | 0 | 0 | 0 |
| Required hours | 2209.00 | 2160.00 | 2183.00 | 2208.00 | 2209.00 | 2160.00 | 2183.00 | 2208.00 |
| Train 3 | | | | | | | | |
| Planned unavailable hours | 19.50 | 1.68 | 38.90 | 0.90 | 16.40 | 25.50 | 0.60 | 1.80 |
| Unplanned unavailable hours | 15.40 | 0 | 0 | 0 | 0 | 0 | 0.20 | 0 |
| Fault exposure hours | 0 | 0 | 0 | 0 | 0 | 0 | 0 | 0 |
| Effective Reset hours | 0 | 0 | 0 | 0 | 0 | 0 | 0 | 0 |
| Required hours | 2209.00 | 2160.00 | 2183.00 | 2208.00 | 2209.00 | 2160.00 | 2183.00 | 2208.00 |
| Indicator value | 1.6% | 1.6% | 1.7% | 1.6% | 1.5% | 1.1% | 1.2% | 1.0% |

Licensee Comments: none

Safety System Unavailability, High Pressure Injection System (HPCS)

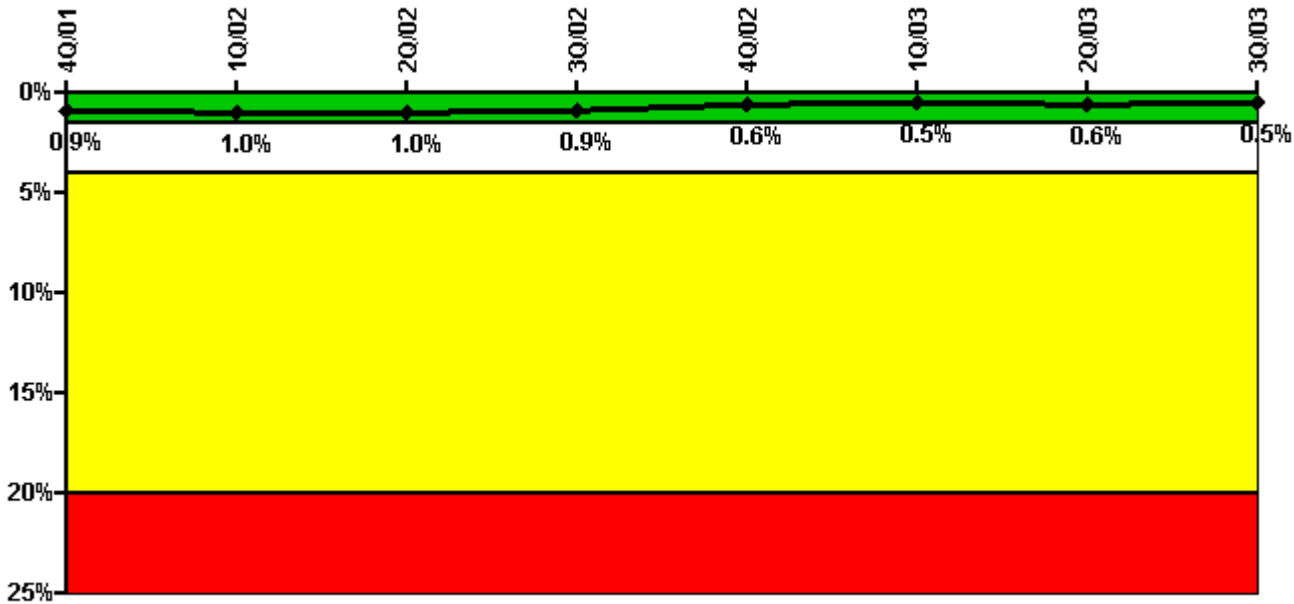

Thresholds: White > 1.5% Yellow > 4.0% Red > 20.0%

Notes

| Safety System Unavailability, High Pressure Injection System (HPCS) | 4Q/01 | 1Q/02 | 2Q/02 | 3Q/02 | 4Q/02 | 1Q/03 | 2Q/03 | 3Q/03 |
|---|---------|---------|---------|---------|---------|---------|---------|---------|
| Train 1 | | | | | | | | |
| Planned unavailable hours | 2.33 | 34.75 | 1.98 | 13.68 | 0 | 0 | 16.25 | 0 |
| Unplanned unavailable hours | 0 | 0 | 4.12 | 0 | 0 | 0 | 0 | 0 |
| Fault exposure hours | 0 | 0 | 0 | 0 | 0 | 0 | 0 | 0 |
| Effective Reset hours | 0 | 0 | 0 | 0 | 0 | 0 | 0 | 0 |
| Required hours | 2181.30 | 2160.00 | 1374.38 | 2182.20 | 2209.00 | 2160.00 | 2139.00 | 2208.00 |
| Indicator value | 0.9% | 1.0% | 1.0% | 0.9% | 0.6% | 0.5% | 0.6% | 0.5% |

Licensee Comments: none

Safety System Unavailability, Heat Removal System (RCIC)

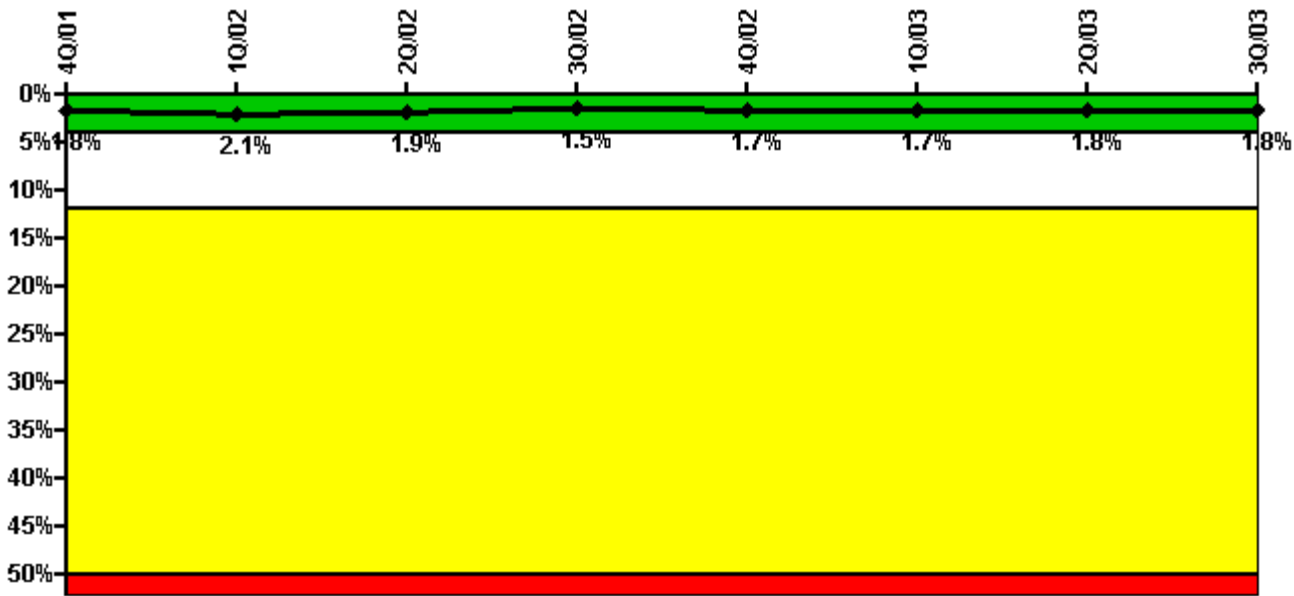

Thresholds: White > 4.0% Yellow > 12.0% Red > 50.0%

Notes

| Safety System Unavailability, Heat Removal System (RCIC) | 4Q/01 | 1Q/02 | 2Q/02 | 3Q/02 | 4Q/02 | 1Q/03 | 2Q/03 | 3Q/03 |
|--|---------|---------|---------|---------|---------|---------|---------|---------|
| Train 1 | | | | | | | | |
| Planned unavailable hours | 44.75 | 113.75 | 2.53 | 1.92 | 53.27 | 1.37 | 56.65 | 4.13 |
| Unplanned unavailable hours | 0 | 0 | 0 | 0 | 21.63 | 0 | 7.58 | 0 |
| Fault exposure hours | 0 | 0 | 0 | 0 | 0 | 0 | 0 | 0 |
| Effective Reset hours | 0 | 0 | 0 | 0 | 0 | 0 | 0 | 0 |
| Required hours | 2181.30 | 2160.00 | 1374.38 | 2182.20 | 2209.00 | 2160.00 | 2139.00 | 2208.00 |
| | | | | | | | | |
| Indicator value | 1.8% | 2.1% | 1.9% | 1.5% | 1.7% | 1.7% | 1.8% | 1.8% |

Licensee Comments: none

Safety System Unavailability, Residual Heat Removal System

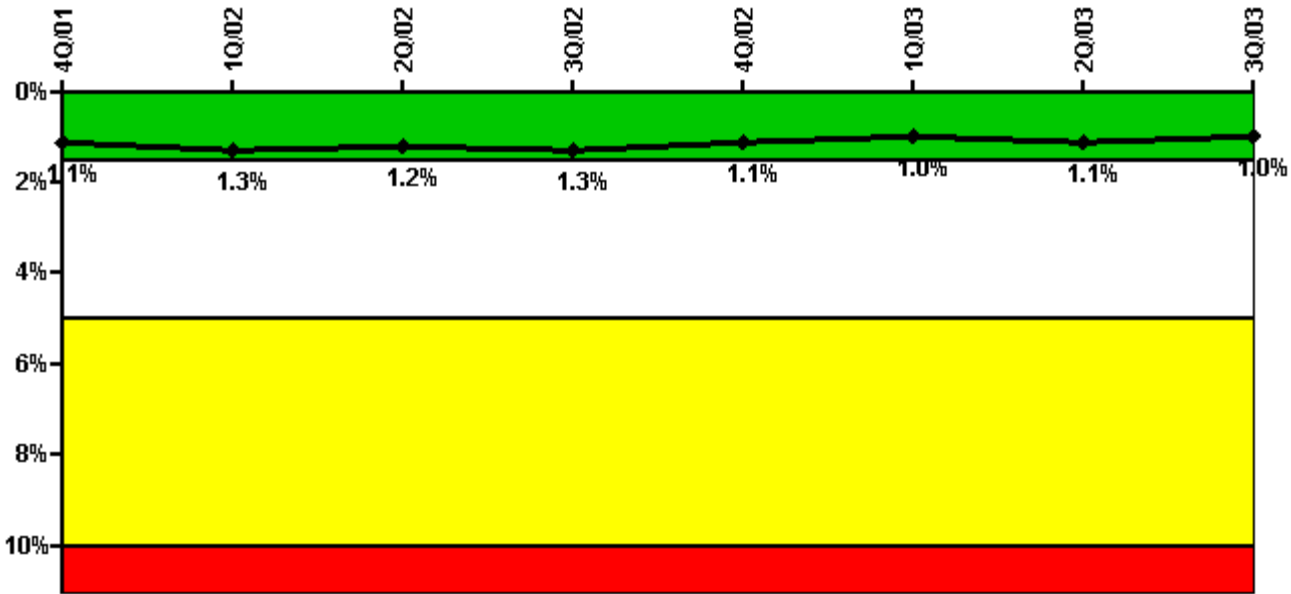

Thresholds: White > 1.5% Yellow > 5.0% Red > 10.0%

Notes

| Safety System Unavailability, Residual Heat Removal System | 4Q/01 | 1Q/02 | 2Q/02 | 3Q/02 | 4Q/02 | 1Q/03 | 2Q/03 | 3Q/03 |
|--|---------|---------|---------|---------|---------|---------|---------|---------|
| Train 1 | | | | | | | | |
| Planned unavailable hours | 0.90 | 34.80 | 0.70 | 24.90 | 1.20 | 1.30 | 41.70 | 0.90 |
| Unplanned unavailable hours | 0 | 31.70 | 0 | 0 | 0 | 0 | 8.50 | 0 |
| Fault exposure hours | 0 | 0 | 0 | 0 | 0 | 0 | 0 | 0 |
| Effective Reset hours | 0 | 0 | 0 | 0 | 0 | 0 | 0 | 0 |
| Required hours | 2209.00 | 2160.00 | 2183.00 | 2208.00 | 2209.00 | 2160.00 | 2183.00 | 2208.00 |
| Train 2 | | | | | | | | |
| Planned unavailable hours | 0.80 | 62.90 | 0.80 | 70.90 | 0.95 | 7.70 | 16.10 | 28.30 |
| Unplanned unavailable hours | 0 | 0 | 0 | 0 | 0.25 | 12.50 | 0 | 0 |
| Fault exposure hours | 0 | 0 | 0 | 0 | 0 | 0 | 0 | 0 |
| Effective Reset hours | 0 | 0 | 0 | 0 | 0 | 0 | 0 | 0 |
| Required hours | 2209.00 | 2160.00 | 2183.00 | 2208.00 | 2209.00 | 2160.00 | 2183.00 | 2208.00 |
| Indicator value | 1.1% | 1.3% | 1.2% | 1.3% | 1.1% | 1.0% | 1.1% | 1.0% |

Licensee Comments: none

Safety System Functional Failures (BWR)

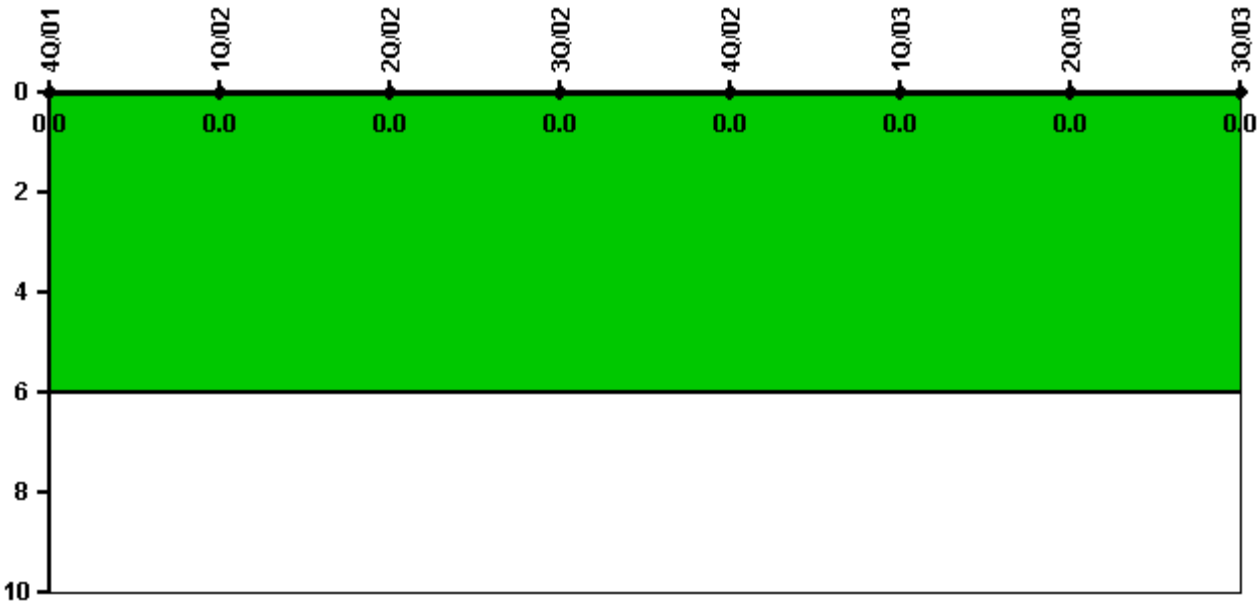

Thresholds: White > 6.0

Notes

| Safety System Functional Failures (BWR) | 4Q/01 | 1Q/02 | 2Q/02 | 3Q/02 | 4Q/02 | 1Q/03 | 2Q/03 | 3Q/03 |
|---|-------|-------|-------|-------|-------|-------|-------|-------|
| Safety System Functional Failures | 0 | 0 | 0 | 0 | 0 | 0 | 0 | 0 |
| Indicator value | 0 | 0 | 0 | 0 | 0 | 0 | 0 | 0 |

Licensee Comments: none

Reactor Coolant System Activity

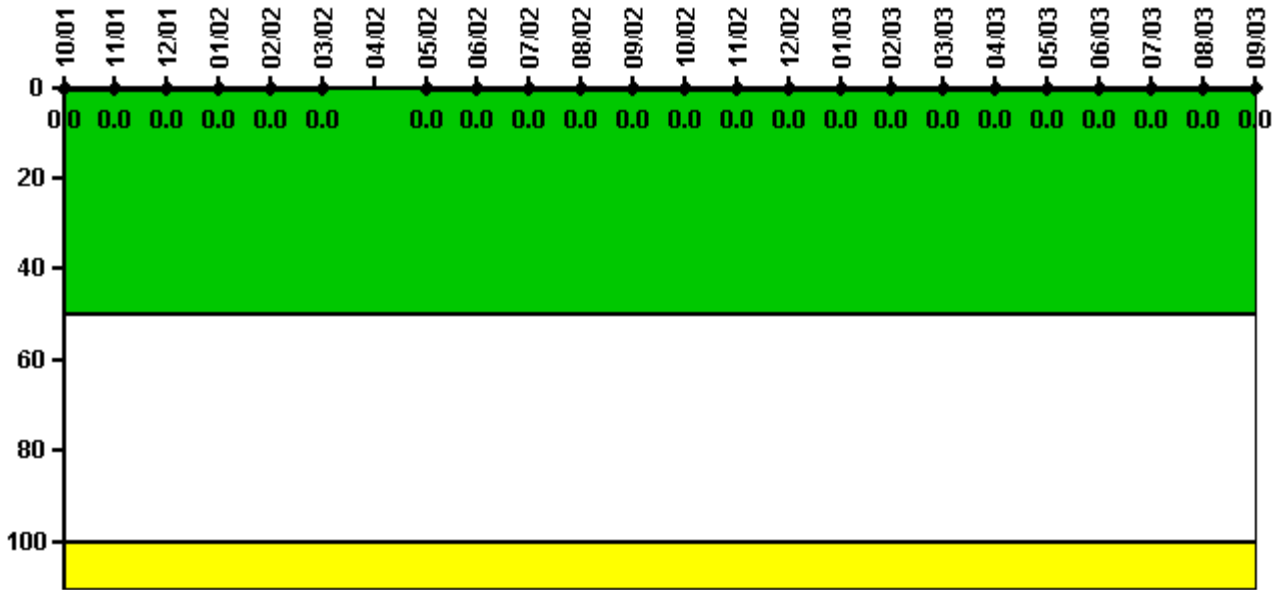

Thresholds: White > 50.0 Yellow > 100.0

Notes

| Reactor Coolant System Activity | 10/01 | 11/01 | 12/01 | 1/02 | 2/02 | 3/02 | 4/02 | 5/02 | 6/02 | 7/02 | 8/02 | 9/02 |
|---------------------------------|----------|----------|----------|----------|----------|----------|------|----------|----------|----------|----------|----------|
| Maximum activity | 0.000058 | 0.000048 | 0.000048 | 0.000046 | 0.000046 | 0.000055 | N/A | 0.000026 | 0.000025 | 0.000016 | 0.000012 | 0.000009 |
| Technical specification limit | 0.2 | 0.2 | 0.2 | 0.2 | 0.2 | 0.2 | 0.2 | 0.2 | 0.2 | 0.2 | 0.2 | 0.2 |
| Indicator value | 0 | 0 | 0 | 0 | 0 | 0 | N/A | 0 | 0 | 0 | 0 | 0 |

| Reactor Coolant System Activity | 10/02 | 11/02 | 12/02 | 1/03 | 2/03 | 3/03 | 4/03 | 5/03 | 6/03 | 7/03 | 8/03 | 9/03 |
|---------------------------------|----------|----------|----------|----------|----------|----------|----------|----------|----------|----------|----------|----------|
| Maximum activity | 0.000009 | 0.000010 | 0.000008 | 0.000008 | 0.000007 | 0.000008 | 0.000008 | 0.000008 | 0.000007 | 0.000007 | 0.000008 | 0.000008 |
| Technical specification limit | 0.2 | 0.2 | 0.2 | 0.2 | 0.2 | 0.2 | 0.2 | 0.2 | 0.2 | 0.2 | 0.2 | 0.2 |
| Indicator value | 0 | 0 | 0 | 0 | 0 | 0 | 0 | 0 | 0 | 0 | 0 | 0 |

Licensee Comments: none

Reactor Coolant System Leakage

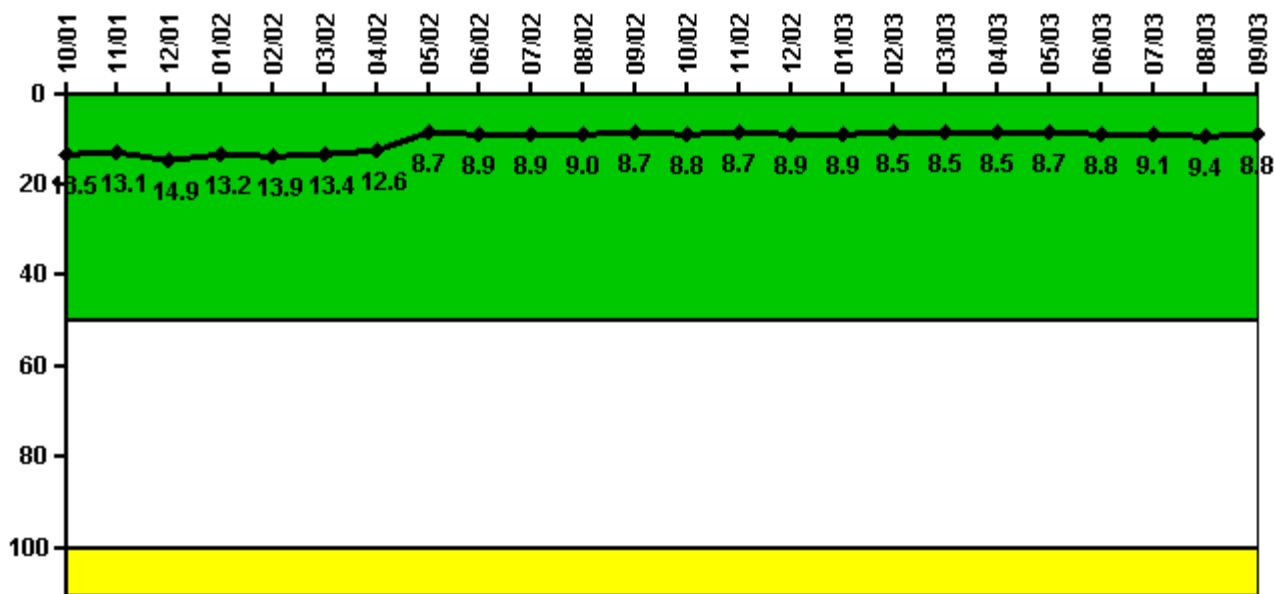

Thresholds: White > 50.0 Yellow > 100.0

Notes

| Reactor Coolant System Leakage | 10/01 | 11/01 | 12/01 | 1/02 | 2/02 | 3/02 | 4/02 | 5/02 | 6/02 | 7/02 | 8/02 | 9/02 |
|--------------------------------|-------|-------|-------|-------|-------|-------|-------|-------|-------|-------|-------|-------|
| Maximum leakage | 4.040 | 3.930 | 4.480 | 3.970 | 4.160 | 4.020 | 3.790 | 2.610 | 2.680 | 2.670 | 2.710 | 2.600 |
| Technical specification limit | 30.0 | 30.0 | 30.0 | 30.0 | 30.0 | 30.0 | 30.0 | 30.0 | 30.0 | 30.0 | 30.0 | 30.0 |
| Indicator value | 13.5 | 13.1 | 14.9 | 13.2 | 13.9 | 13.4 | 12.6 | 8.7 | 8.9 | 8.9 | 9.0 | 8.7 |

| Reactor Coolant System Leakage | 10/02 | 11/02 | 12/02 | 1/03 | 2/03 | 3/03 | 4/03 | 5/03 | 6/03 | 7/03 | 8/03 | 9/03 |
|--------------------------------|-------|-------|-------|-------|-------|-------|-------|-------|-------|-------|-------|-------|
| Maximum leakage | 2.650 | 2.600 | 2.680 | 2.680 | 2.550 | 2.540 | 2.550 | 2.600 | 2.650 | 2.720 | 2.830 | 2.650 |
| Technical specification limit | 30.0 | 30.0 | 30.0 | 30.0 | 30.0 | 30.0 | 30.0 | 30.0 | 30.0 | 30.0 | 30.0 | 30.0 |
| Indicator value | 8.8 | 8.7 | 8.9 | 8.9 | 8.5 | 8.5 | 8.5 | 8.7 | 8.8 | 9.1 | 9.4 | 8.8 |

Licensee Comments: none

Drill/Exercise Performance

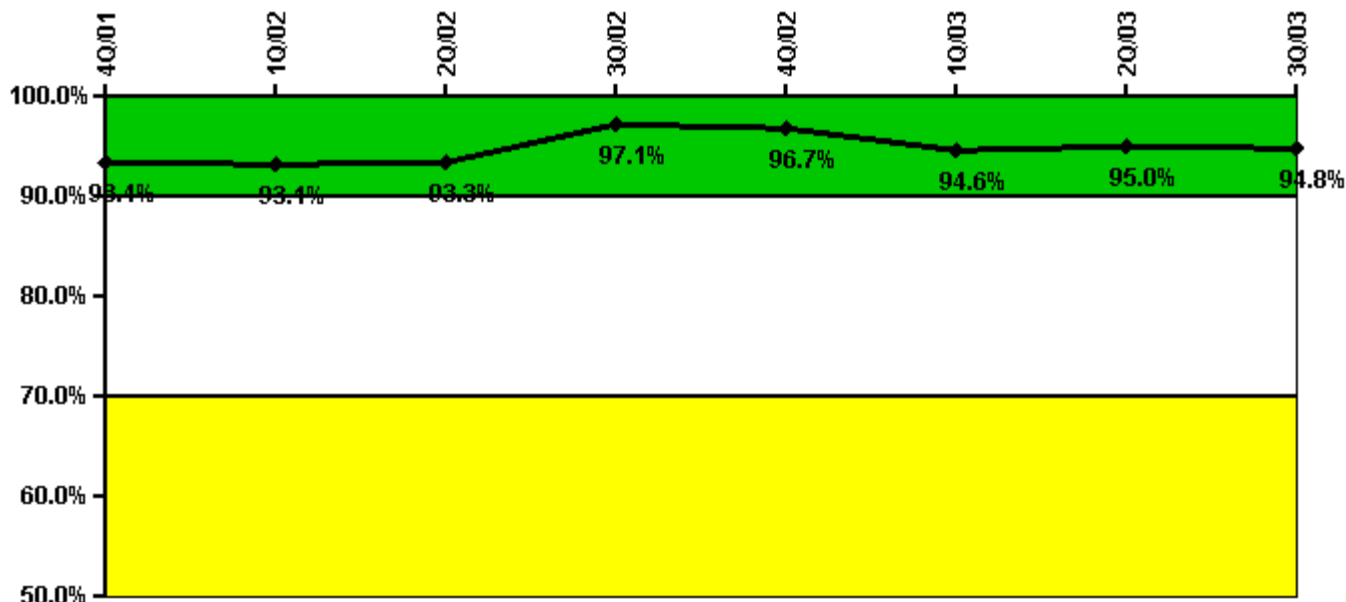

Thresholds: White < 90.0% Yellow < 70.0%

Notes

| Drill/Exercise Performance | 4Q/01 | 1Q/02 | 2Q/02 | 3Q/02 | 4Q/02 | 1Q/03 | 2Q/03 | 3Q/03 |
|----------------------------|-------|-------|-------|-------|-------|-------|-------|-------|
| Successful opportunities | 6.0 | 16.0 | 3.0 | 4.0 | 17.0 | 7.0 | 65.0 | 27.0 |
| Total opportunities | 6.0 | 17.0 | 3.0 | 4.0 | 18.0 | 10.0 | 68.0 | 27.0 |
| | | | | | | | | |
| Indicator value | 93.4% | 93.1% | 93.3% | 97.1% | 96.7% | 94.6% | 95.0% | 94.8% |

Licensee Comments: none

ERO Drill Participation

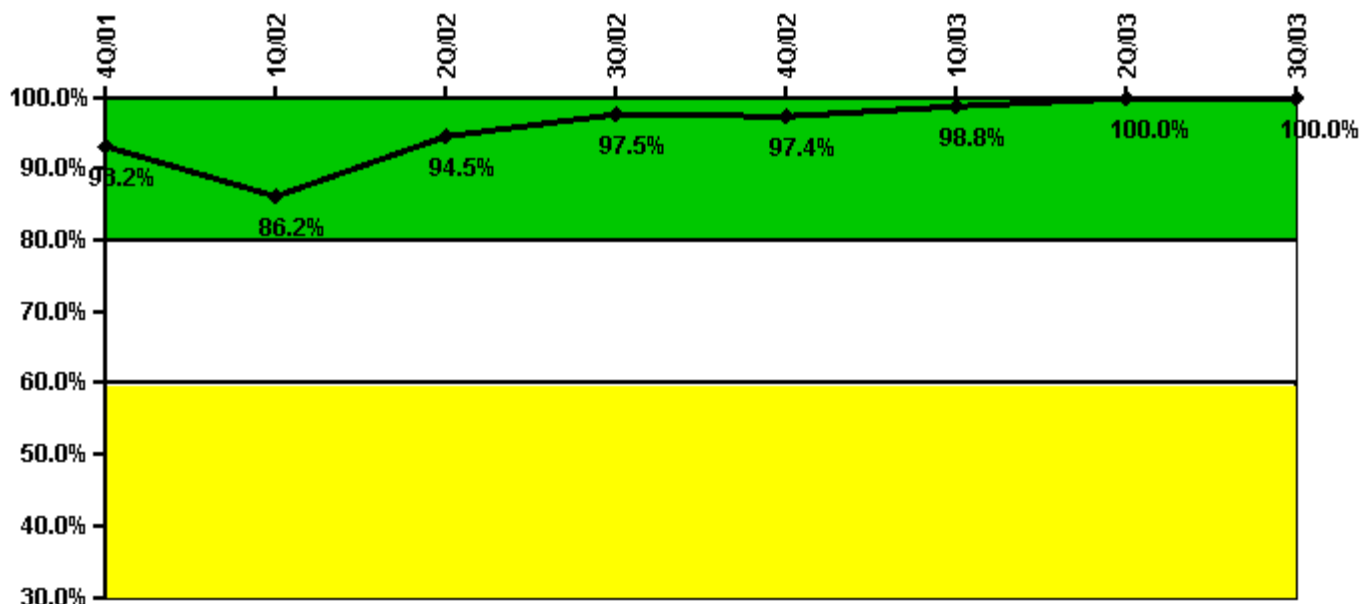

Thresholds: White < 80.0% Yellow < 60.0%

Notes

| ERO Drill Participation | 4Q/01 | 1Q/02 | 2Q/02 | 3Q/02 | 4Q/02 | 1Q/03 | 2Q/03 | 3Q/03 |
|-----------------------------|-------|-------|-------|-------|-------|-------|--------|--------|
| Participating Key personnel | 82.0 | 75.0 | 86.0 | 79.0 | 76.0 | 81.0 | 78.0 | 81.0 |
| Total Key personnel | 88.0 | 87.0 | 91.0 | 81.0 | 78.0 | 82.0 | 78.0 | 81.0 |
| | | | | | | | | |
| Indicator value | 93.2% | 86.2% | 94.5% | 97.5% | 97.4% | 98.8% | 100.0% | 100.0% |

Licensee Comments: none

Alert & Notification System

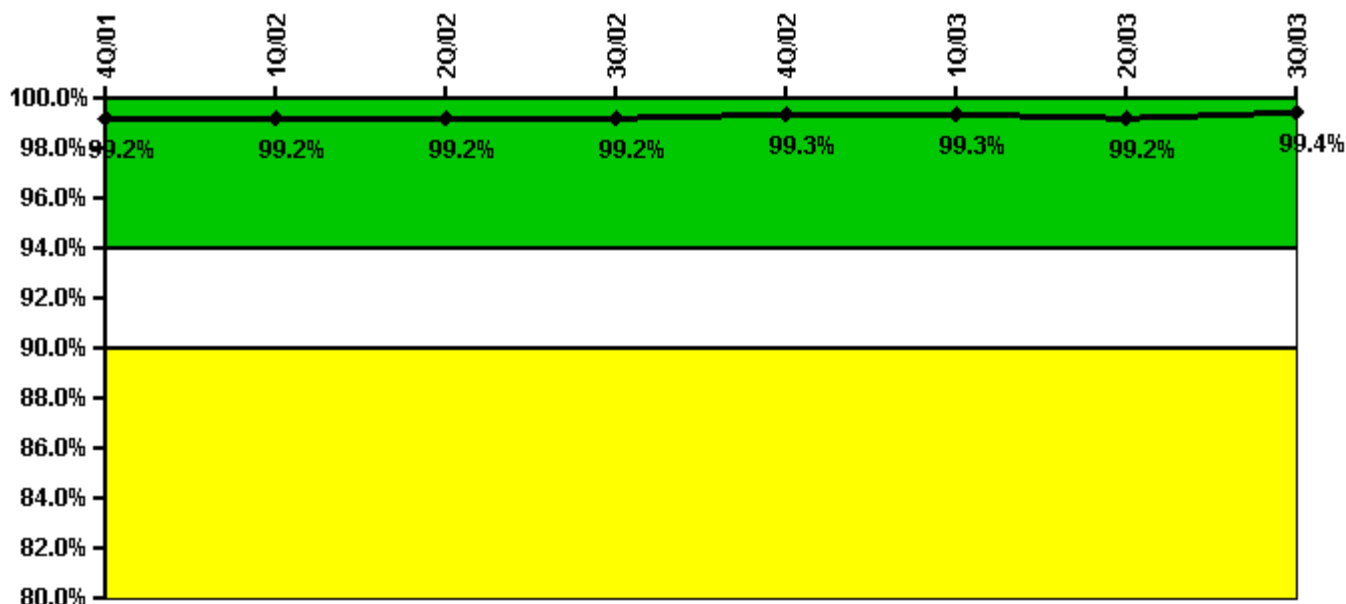

Thresholds: White < 94.0% Yellow < 90.0%

Notes

| Alert & Notification System | 4Q/01 | 1Q/02 | 2Q/02 | 3Q/02 | 4Q/02 | 1Q/03 | 2Q/03 | 3Q/03 |
|-----------------------------|-------|-------|-------|-------|-------|-------|-------|-------|
| Successful siren-tests | 2800 | 2753 | 2800 | 2775 | 2809 | 2759 | 2789 | 2798 |
| Total sirens-tests | 2816 | 2772 | 2816 | 2816 | 2816 | 2772 | 2816 | 2816 |
| | | | | | | | | |
| Indicator value | 99.2% | 99.2% | 99.2% | 99.2% | 99.3% | 99.3% | 99.2% | 99.4% |

Licensee Comments: none

Occupational Exposure Control Effectiveness

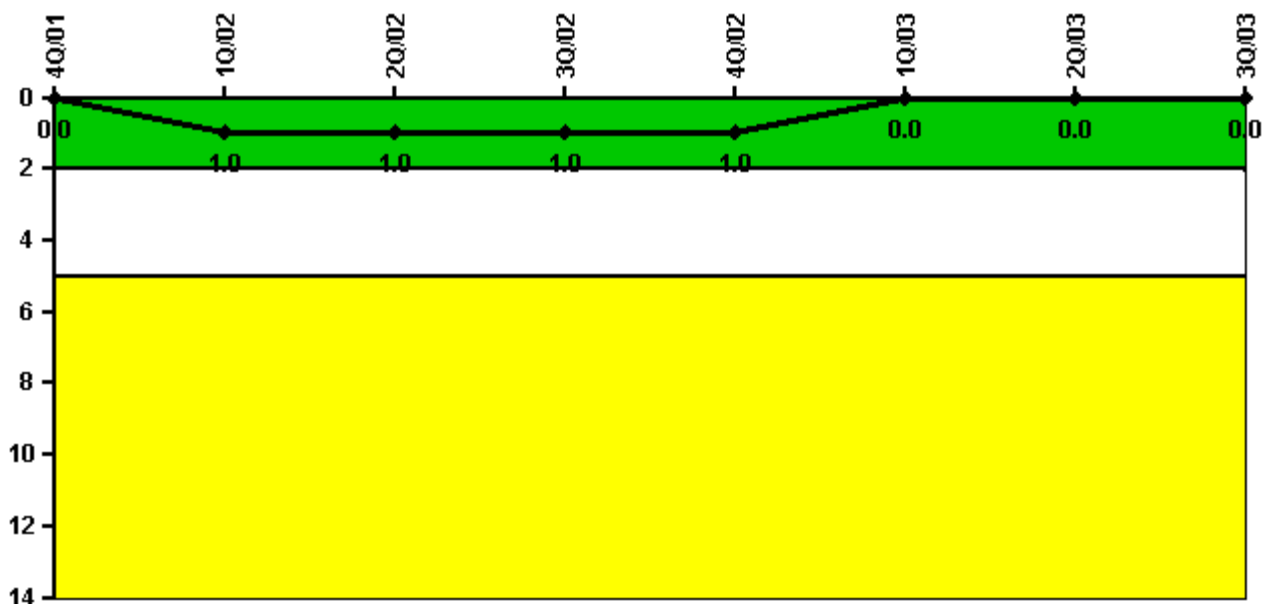

Thresholds: White > 2.0 Yellow > 5.0

Notes

| Occupational Exposure Control Effectiveness | 4Q/01 | 1Q/02 | 2Q/02 | 3Q/02 | 4Q/02 | 1Q/03 | 2Q/03 | 3Q/03 |
|---|-------|-------|-------|-------|-------|-------|-------|-------|
| High radiation area occurrences | 0 | 1 | 0 | 0 | 0 | 0 | 0 | 0 |
| Very high radiation area occurrences | 0 | 0 | 0 | 0 | 0 | 0 | 0 | 0 |
| Unintended exposure occurrences | 0 | 0 | 0 | 0 | 0 | 0 | 0 | 0 |
| Indicator value | 0 | 1 | 1 | 1 | 1 | 0 | 0 | 0 |

Licensee Comments: none

RETS/ODCM Radiological Effluent



Thresholds: White > 1.0 Yellow > 3.0

Notes

| RETS/ODCM Radiological Effluent | 4Q/01 | 1Q/02 | 2Q/02 | 3Q/02 | 4Q/02 | 1Q/03 | 2Q/03 | 3Q/03 |
|---------------------------------|-------|-------|-------|-------|-------|-------|-------|-------|
| RETS/ODCM occurrences | 0 | 0 | 0 | 0 | 0 | 0 | 0 | 0 |
| | | | | | | | | |
| Indicator value | 0 | 0 | 0 | 0 | 0 | 0 | 0 | 0 |

Licensee Comments: none

Protected Area Security Performance Index

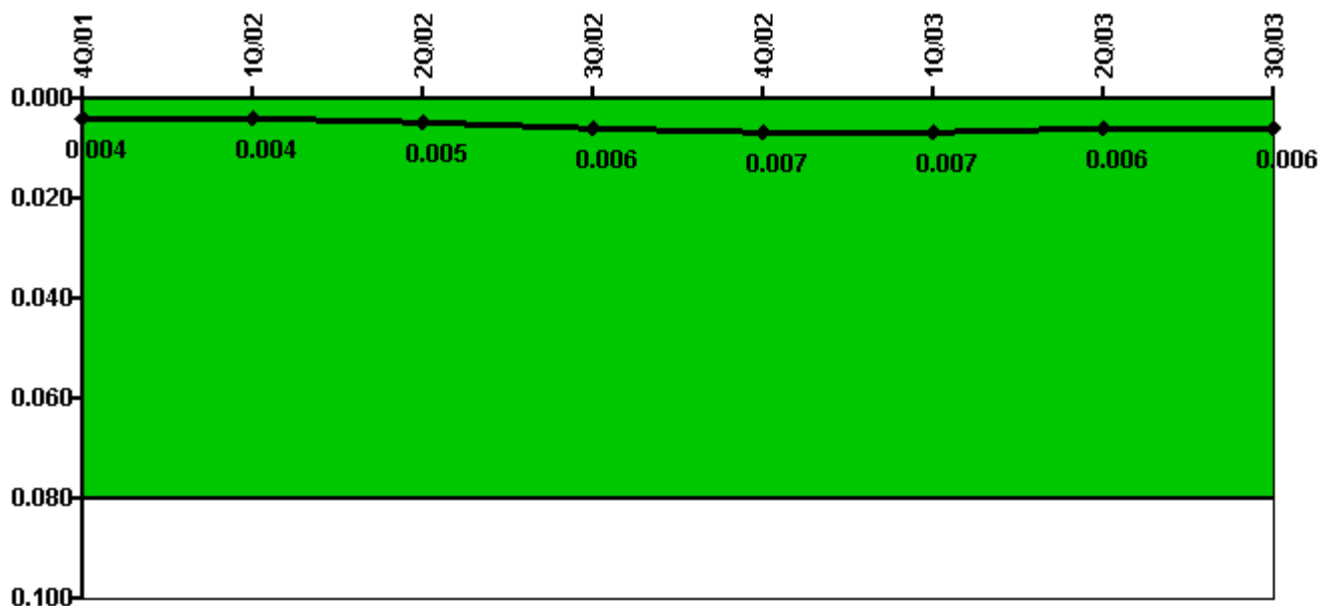

Thresholds: White > 0.080

Notes

| Protected Area Security Performance Index | 4Q/01 | 1Q/02 | 2Q/02 | 3Q/02 | 4Q/02 | 1Q/03 | 2Q/03 | 3Q/03 |
|---|-------|-------|-------|-------|-------|-------|-------|-------|
| IDS compensatory hours | 8.10 | 6.70 | 80.30 | 64.20 | 37.10 | 3.80 | 57.90 | 48.40 |
| CCTV compensatory hours | 10.0 | 2.5 | 0 | 0 | 7.0 | 0 | 0 | 0 |
| IDS normalization factor | 1.60 | 1.60 | 1.60 | 1.60 | 1.60 | 1.60 | 1.60 | 1.60 |
| CCTV normalization factor | 1.0 | 1.0 | 1.0 | 1.0 | 1.0 | 1.0 | 1.0 | 1.0 |
| | | | | | | | | |
| Index Value | 0.004 | 0.004 | 0.005 | 0.006 | 0.007 | 0.007 | 0.006 | 0.006 |

Licensee Comments: none

Personnel Screening Program

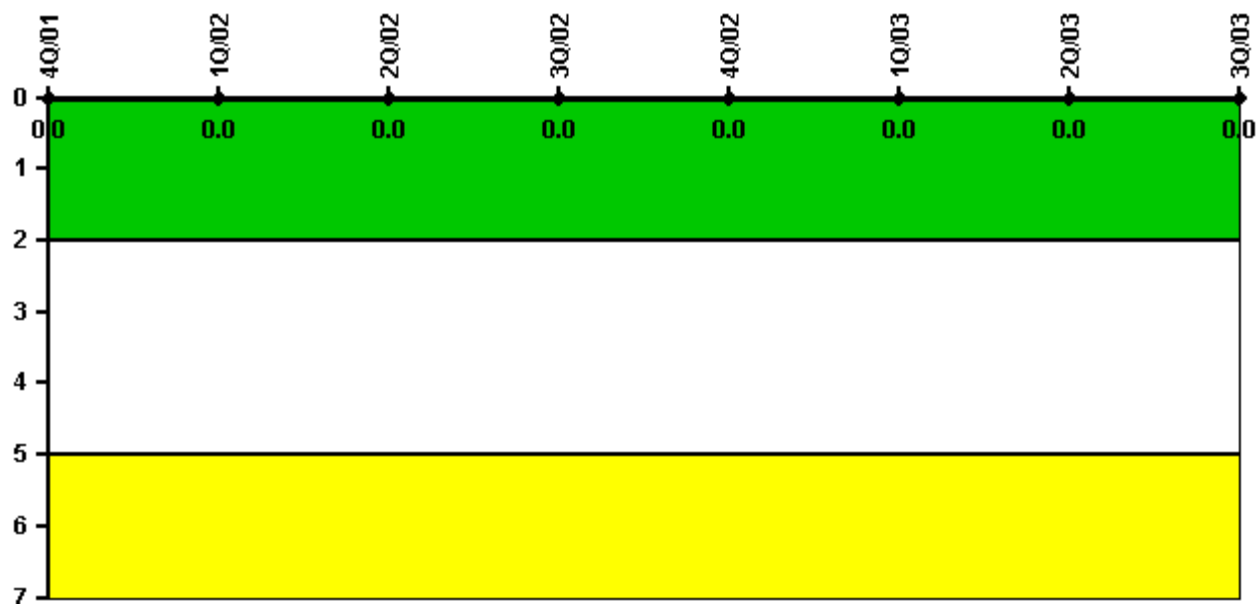

Thresholds: White > 2.0 Yellow > 5.0

Notes

| Personnel Screening Program | 4Q/01 | 1Q/02 | 2Q/02 | 3Q/02 | 4Q/02 | 1Q/03 | 2Q/03 | 3Q/03 |
|-----------------------------|-------|-------|-------|-------|-------|-------|-------|-------|
| Program failures | 0 | 0 | 0 | 0 | 0 | 0 | 0 | 0 |
| | | | | | | | | |
| Indicator value | 0 | 0 | 0 | 0 | 0 | 0 | 0 | 0 |

Licensee Comments: none

FFD/Personnel Reliability

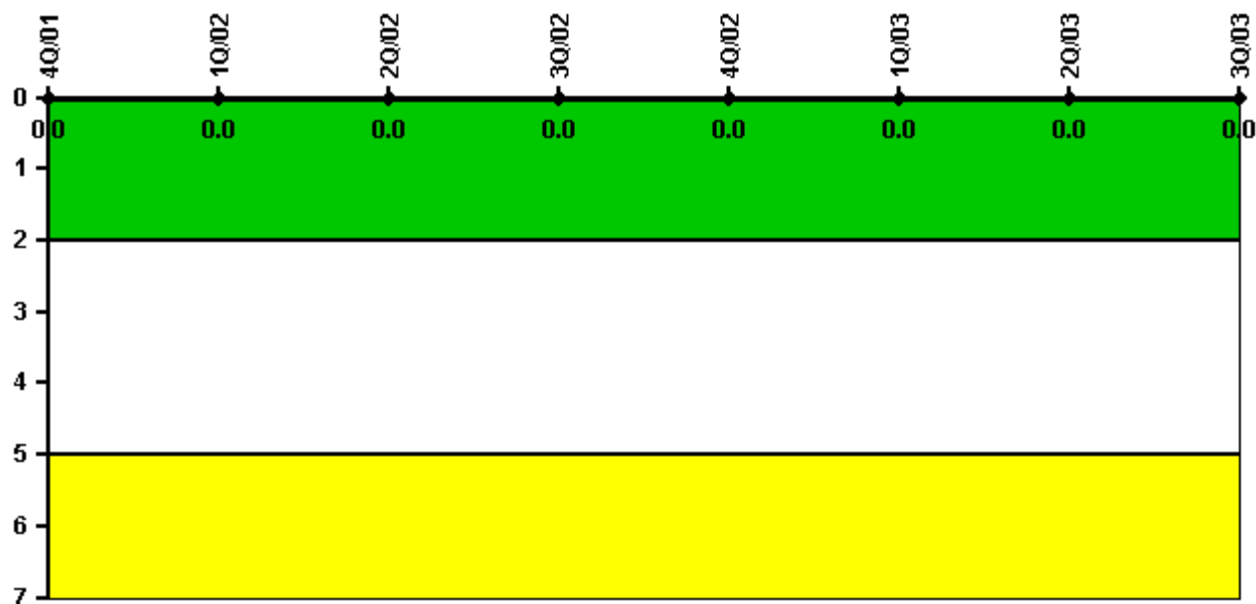

Thresholds: White > 2.0 Yellow > 5.0

Notes

| FFD/Personnel Reliability | 4Q/01 | 1Q/02 | 2Q/02 | 3Q/02 | 4Q/02 | 1Q/03 | 2Q/03 | 3Q/03 |
|---------------------------|-------|-------|-------|-------|-------|-------|-------|-------|
| Program Failures | 0 | 0 | 0 | 0 | 0 | 0 | 0 | 0 |
| | | | | | | | | |
| Indicator value | 0 | 0 | 0 | 0 | 0 | 0 | 0 | 0 |

Licensee Comments: none

▲ [PI Summary](#) | [Inspection Findings Summary](#) | [Reactor Oversight Process](#)

Last Modified: October 22, 2003