

SECTION 1
STATEWIDE SUMMARY

This section presents an overview of Statewide Statistics relating to criminal Offenses and Arrests for 1999.

This page is intentionally blank.

SUMMARY

CRIME IN OREGON

Crime in Oregon decreased 4.7% in 1999 when compared to 1998. Crime increased in 5 of the 36 counties in Oregon.

Crime in the five major populated counties is depicted in this summary as a visual overview of crime in Oregon. The counties of Clackamas, Lane, Marion, Multnomah and Washington represent 59.7% of the State's population. These 5 counties reported 61.0% of the total crime in Oregon and 65.1% of the total Crimes Against Persons.

OREGON POPULATION

Population estimates for Oregon are provided by the Center of Population Research and Census, Portland State University. Total Oregon population for 1999 statistics is 3,300,800.

CRIMES AGAINST PERSONS

Crimes Against Persons decreased 4.8% from 1998 to 1999.

DECREASES REPORTED:

Willful Homicide, Negligent Homicide, Rape, Kidnapping, Robbery, Aggravated Assault and Simple Assault all reported decreases.

INCREASES REPORTED:

Other Sex Crimes reported an increase.

CRIMES AGAINST PROPERTY

Crimes Against Property decreased 8.0% from 1998 to 1999.

DECREASES REPORTED:

Burglary, Larceny, Motor Vehicle Theft, Arson, Forgery/Counterfeiting, Stolen Property Offenses (Possession, buy, sell) and Vandalism all reported decreases.

INCREASES REPORTED:

Fraud and Embezzlement reported increases.

BEHAVIORAL CRIMES

Behavioral Crimes increased 0.4% from 1998 to 1999.

DECREASES REPORTED:

Weapons Offenses, Prostitution, Gambling, Offenses Against Family, Disorderly Conduct, "All Other", Curfew and Runaway all reported decreases.

INCREASES REPORTED:

Drug Laws, D.U.I.I. and Liquor Laws reported increases.

INDEX CRIME RATE

The Index Crime Rate for 1999 was 511.2 crimes per 10,000 population. This is a 11.1% decrease from the rate of 575.3 for 1998. These rates are based on estimated population of 3,300,800 for 1999 and 3,267,550 for 1998.

ARRESTS IN OREGON

Arrests = 165,981 (This excludes arrests for Traffic Crime, Fish & Game, or Marine)

The total number of arrests decreased 3.3%.

Arrests of Adults (persons 18 years and older) decreased 0.8%.

Arrests of Juveniles (persons 17 years and younger) decreased 10.2%.

Arrests of Males decreased 8.8%.

Arrests of Females decreased 7.0%.

1999 CRIMINAL OFFENSES by POPULATION CENTER

The cities of Portland, Salem and Eugene, combined have 23.6% of the Oregon population and reported 37.4% of the Crimes Against Persons, 33.5% of the Crimes Against Property, 27.5% of Behavioral Crimes and 31.7% of the Crime Total.

Multnomah, Clackamas, Washington, Marion and Lane Counties contain 59.7% of the State's population and reported 61.0% of the Crime Total.

TOTAL REPORTED OFFENSES
January through December 1999

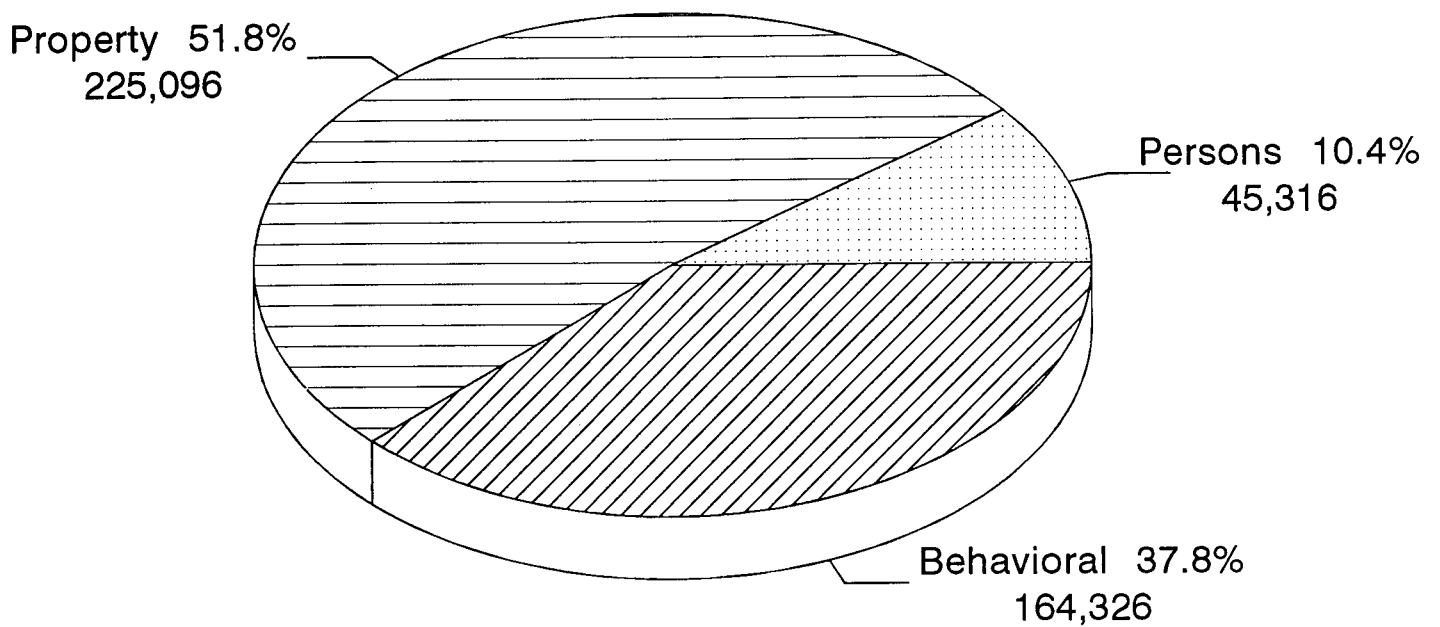

Total Offenses = 434,738

REPORTED OFFENSES

			PERCENT	RATE PER 10,000	
	1998	1999	CHANGE	1998	1999
CRIMES AGAINST PERSONS					
Willful Murder *	113	86	-23.9%	0.3	0.3
Negligent Homicide (1)	10	5	-50.0%	0.0	0.0
Forcible Rape *	1,290	1,244	-3.6%	3.9	3.8
Other Sex Offenses	5,877	6,041	2.8%	18.0	18.3
Kidnapping	636	631	-0.8%	1.9	1.9
Robbery *	3,464	2,949	-14.9%	10.6	8.9
Aggravated Assault *	8,822	8,416	-4.6%	27.0	25.5
Simple Assault	27,381	25,944	-5.2%	83.8	78.6
TOTAL	47,593	45,316	-4.8%	145.7	137.3
CRIMES AGAINST PROPERTY					
Burglary *	30,456	26,854	-11.8%	93.2	81.4
Larceny *	124,533	113,602	-8.8%	381.1	344.2
Motor Vehicle Theft *	17,712	14,012	-20.9%	54.2	42.5
Arson *	1,579	1,561	-1.1%	4.8	4.7
Forgery/Counterfeiting	13,174	12,831	-2.6%	40.3	38.9
Fraud	10,124	10,950	8.2%	31.0	33.2
Embezzlement	732	766	4.6%	2.2	2.3
Stolen Property	914	830	-9.2%	2.8	2.5
Vandalism	45,489	43,690	-4.0%	139.2	132.4
TOTAL	244,713	225,096	-8.0%	748.9	681.9
BEHAVIORAL CRIMES					
Weapon Laws	3,897	3,508	-10.0%	11.9	10.6
Prostitution	896	815	-9.0%	2.7	2.5
Drug Laws	19,962	23,609	18.3%	61.1	71.5
Gambling	25	23	-8.0%	0.1	0.1
Crimes Against Family	2,600	2,462	-5.3%	8.0	7.5
D.U.I.I.	24,162	25,091	3.8%	73.9	76.0
Liquor Laws	15,187	16,296	7.3%	46.5	49.4
Disorderly Conduct	17,032	16,183	-5.0%	52.1	49.0
All Other (Except Traffic)	59,472	59,066	-0.7%	182.0	178.9
Curfew	7,431	5,606	-24.6%	22.7	17.0
Runaway Juveniles	13,009	11,667	-10.3%	39.8	35.3
TOTAL	163,673	164,326	0.4%	500.9	497.8
GRAND TOTAL	455,979	434,738	-4.7%	1395.5	1317.1
* Index Total	187,969	168,724	-10.2%	575.3	511.2
Traffic Crime	26,539	22,864	-13.8%	81.2	69.3
Fish & Game Violations	4,466	4,829	8.1%	13.7	14.6
Marine Violations	691	881	27.5%	2.1	2.7

(1) Negligent Homicide offenses do not include vehicular deaths

OREGON COUNTY MAP

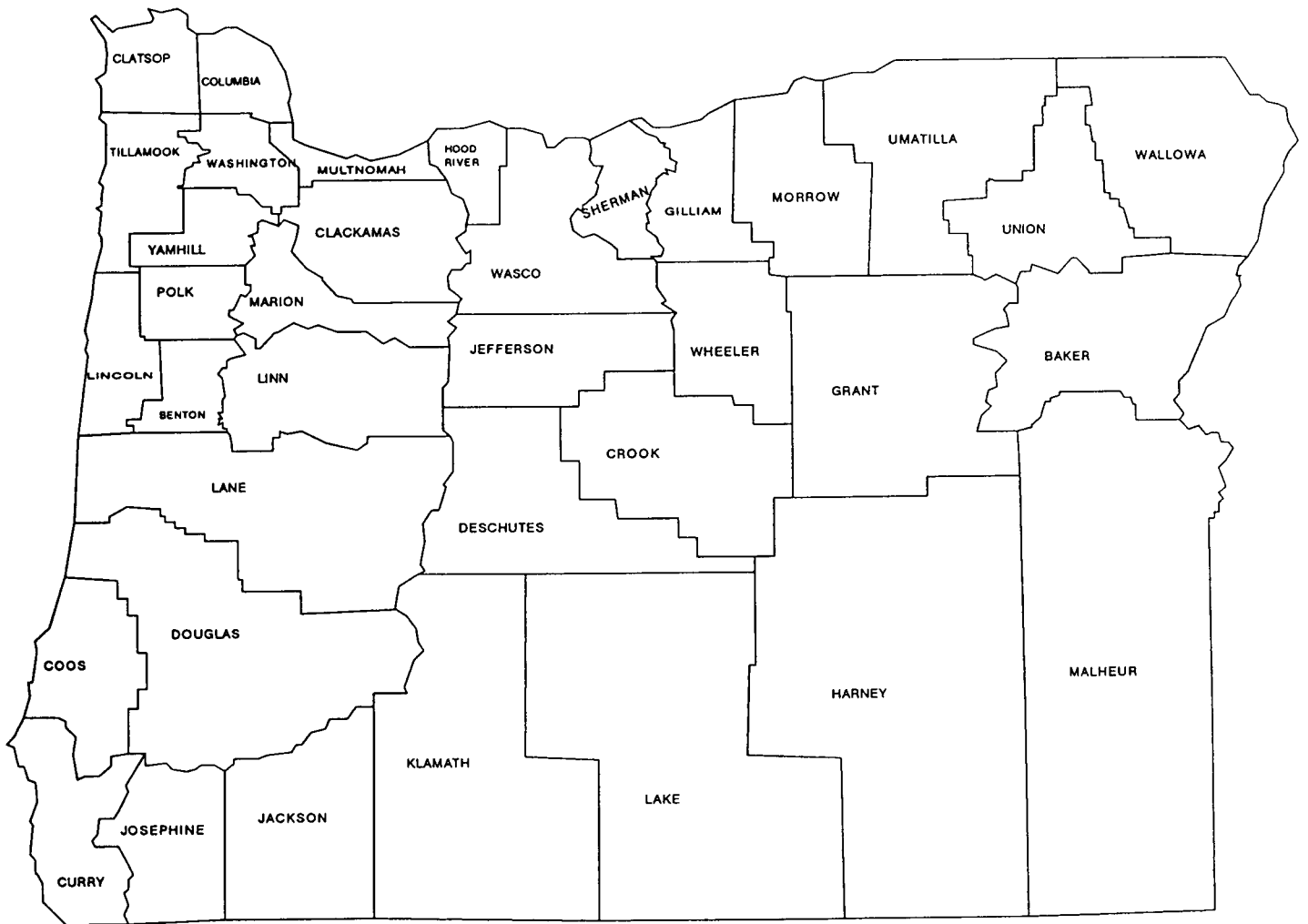

COUNTY FIVE YEAR PROFILE OF TOTAL CRIMES

	1995	1996	1997	1998	1999
BAKER	2,584	2,888	3,452	2,836	2,171
BENTON	9,883	9,072	9,691	8,819	8,760
CLACKAMAS	33,079	35,053	34,355	33,819	32,986
CLATSOP	6,781	6,089	6,181	6,259	5,932
COLUMBIA	4,350	4,333	4,215	4,543	4,564
COOS	12,370	10,577	11,316	10,980	9,246
CROOK	2,373	2,705	2,951	2,643	2,270
CURRY	2,230	1,913	1,777	1,882	1,528
DESCHUTES	13,836	13,893	15,196	13,495	14,590
DOUGLAS	13,466	13,870	13,708	12,865	11,746
GILLIAM	124	164	156	227	241
GRANT	708	666	649	485	757
HARNEY	572	694	1,013	764	657
HOOD RIVER	1,947	1,984	2,128	2,095	2,013
JACKSON	22,835	26,639	29,032	27,432	25,349
JEFFERSON	2,664	2,558	2,531	2,532	2,386
JOSEPHINE	8,481	8,584	10,119	9,503	8,622
KLAMATH	6,928	5,977	6,612	6,401	5,337
LAKE	522	447	508	439	391
LANE	45,532	45,884	49,498	45,398	43,585
LINCOLN	7,169	6,905	6,827	6,933	6,523
LINN	20,087	18,611	19,708	17,104	15,273
MALHEUR	4,703	4,915	4,517	3,790	3,930
MARION	51,394	46,652	49,254	47,466	42,400
MORROW	1,099	1,233	1,178	1,367	1,355
MULTNOMAH	117,532	111,094	118,636	108,340	108,890
POLK	9,139	8,944	9,050	8,625	7,880
SHERMAN	193	188	160	196	162
TILLAMOOK	2,629	2,503	2,458	2,896	2,498
UMATILLA	10,397	9,505	10,469	11,214	10,059
UNION	2,237	2,166	2,508	2,210	2,002
WALLOWA	514	507	505	528	254
WASCO	3,841	3,235	3,627	4,113	3,439
WASHINGTON	37,112	36,245	39,317	37,873	37,327
WHEELER	128	148	130	120	99
YAMHILL	12,076	10,691	10,668	9,787	9,516
TOTAL	471,515	457,532	484,100	455,979	434,738

TOTAL REPORTED ARRESTS January through December 1999

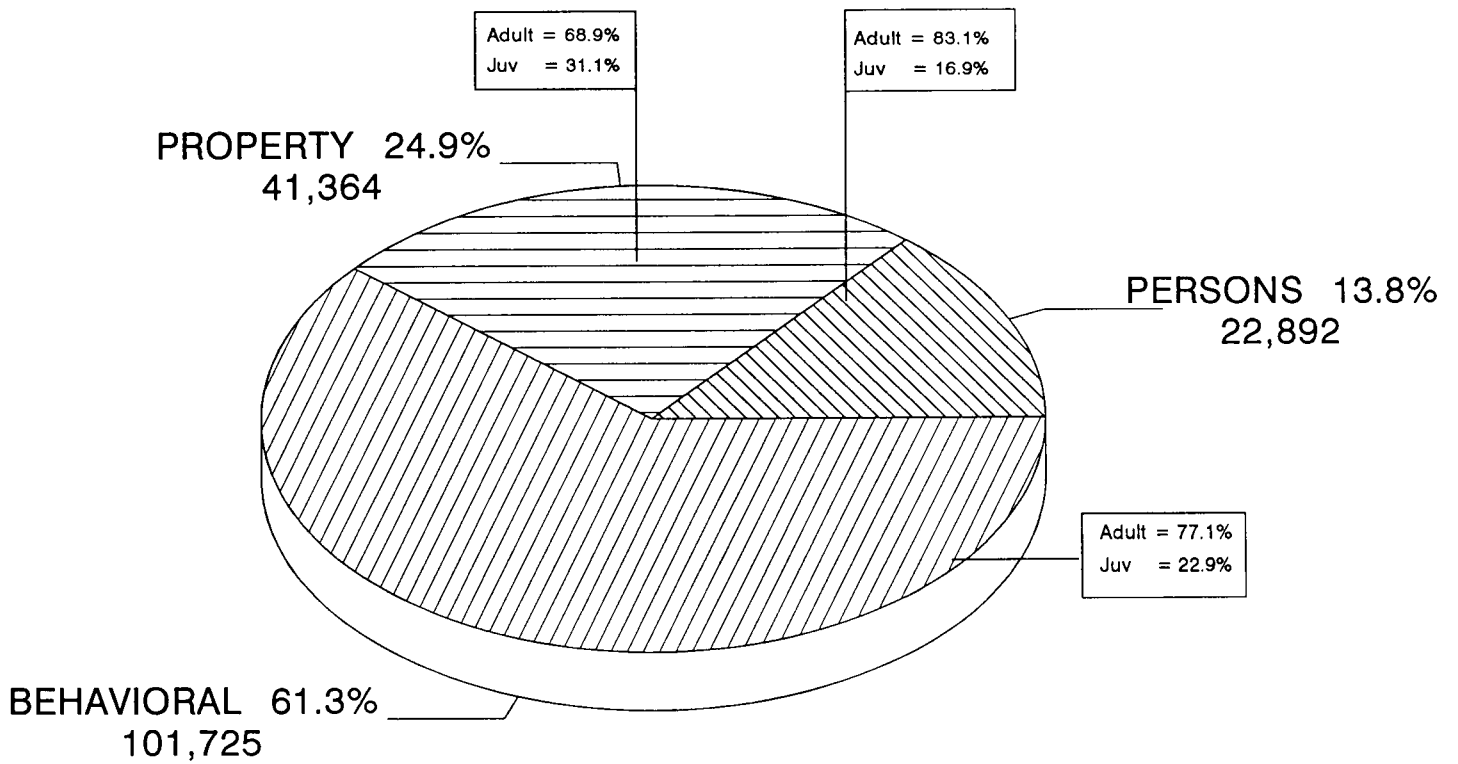

Total Arrests = 165,981

REPORTED ARRESTS							
	1998			1999			TOTAL
	ADULT	JUVENILE	TOTAL	ADULT	JUVENILE	TOTAL	PERCENT CHANGE
CRIMES AGAINST PERSONS							
Willful Murder *	116	14	130	99	12	111	-14.6%
Negligent Homicide (1)	22	1	23	10	1	11	-52.2%
Forcible Rape *	238	53	291	214	43	257	-11.7%
Other Sex Offenses	1,217	322	1,539	1,232	303	1,535	-0.3%
Kidnapping	139	10	149	123	9	132	-11.4%
Robbery *	1,078	291	1,369	916	238	1,154	-15.7%
Aggravated Assault *	1,995	565	2,560	1,852	527	2,379	-7.1%
Simple Assault	14,811	2,762	17,573	14,567	2,746	17,313	-1.5%
TOTAL	19,616	4,018	23,634	19,013	3,879	22,892	-3.1%
CRIMES AGAINST PROPERTY							
Burglary *	2,541	1,463	4,004	2,264	1,397	3,661	-8.6%
Larceny *	17,953	8,507	26,460	16,777	7,752	24,529	-7.3%
Motor Vehicle Theft *	2,306	988	3,294	1,857	760	2,617	-20.6%
Arson *	188	312	500	202	265	467	-6.6%
Forgery/Counterfeiting	3,094	204	3,298	2,847	197	3,044	-7.7%
Fraud	1,308	147	1,455	1,333	134	1,467	0.8%
Embezzlement	77	2	79	85	4	89	12.7%
Stolen Property	553	145	698	416	152	568	-18.6%
Vandalism	2,737	2,489	5,226	2,717	2,205	4,922	-5.8%
TOTAL	30,757	14,257	45,014	28,498	12,866	41,364	-8.1%
BEHAVIORAL CRIMES							
Weapon Laws	2,068	466	2,534	1,800	385	2,185	-13.8%
Prostitution	750	12	762	601	8	609	-20.1%
Drug Laws	14,638	2,259	16,897	14,852	2,058	16,910	0.1%
Gambling	15	2	17	13		13	-23.5%
Crimes Against Family	770	25	795	710	19	729	-8.3%
D.U.I.I.	22,225	353	22,578	23,091	373	23,464	3.9%
Liquor Laws	12,297	5,885	18,182	13,471	6,022	19,493	7.2%
Disorderly Conduct	4,617	1,376	5,993	4,701	1,474	6,175	3.0%
All Other (Except Traffic)	19,208	7,104	26,312	19,164	6,021	25,185	-4.3%
Curfew		5,387	5,387		3,907	3,907	-27.5%
Runaway Juveniles		3,483	3,483		3,055	3,055	-12.3%
TOTAL	76,588	26,352	102,940	78,403	23,322	101,725	-1.2%
GRAND TOTAL	126,961	44,627	171,588	125,914	40,067	165,981	-3.3%
* Index Total	26,415	12,193	38,608	24,181	10,994	35,175	-8.9%
Traffic Crime	13,763	606	14,369	13,886	549	14,435	0.5%
Fish & Game Violations	4,208	227	4,435	4,572	231	4,803	8.3%
Marine Violations	638	31	669	809	24	833	24.5%

(1) Negligent Homicide arrests include both vehicular and non-vehicular circumstances.

INDEX CRIME OFFENSES

INDEX	1998	1999	PERCENT CHANGE	RATE PER 10,000	
				1998	1999
Willful Murder	113	86	-23.9%	0.3	0.3
Forcible Rape	1,290	1,244	-3.6%	3.9	3.8
Robbery	3,464	2,949	-14.9%	10.6	8.9
Aggravated Assault	8,822	8,416	-4.6%	27.0	25.5
Total Violent Index	13,689	12,695	-7.3%	41.9	38.5
Burglary	30,456	26,854	-11.8%	93.2	81.4
Larceny	124,533	113,602	-8.8%	381.1	344.2
Motor Vehicle Theft	17,712	14,012	-20.9%	54.2	42.5
Arson	1,579	1,561	-1.1%	4.8	4.7
Total Property Index	174,280	156,029	-10.5%	533.4	472.7
INDEX TOTAL	187,969	168,724	-10.2%	575.3	511.2

TOTAL REPORTED INDEX CRIME OFFENSES January through December 1999

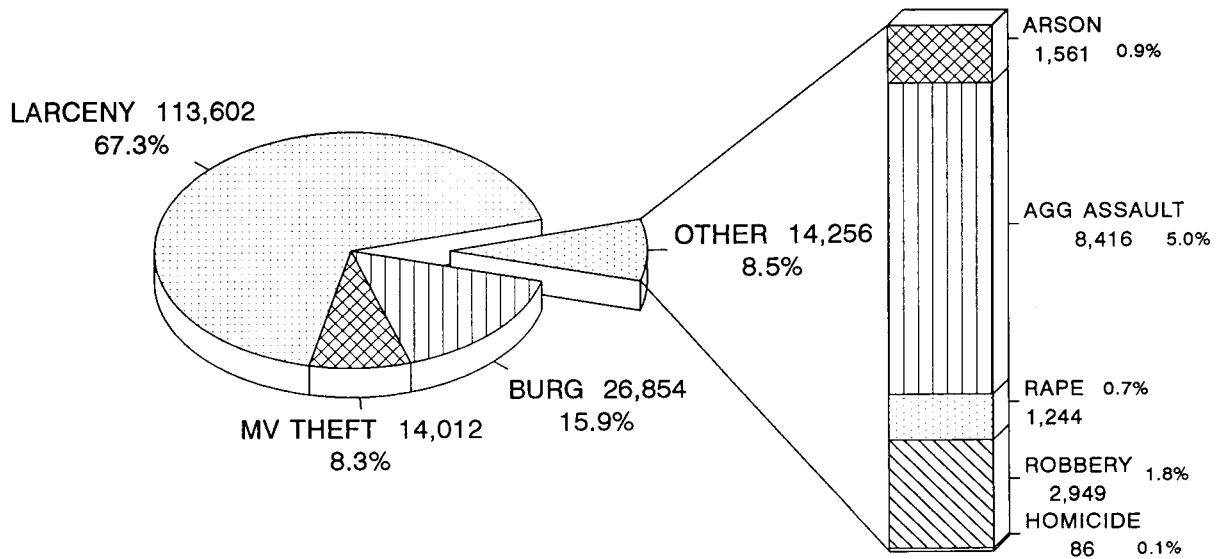

Total Index Crime = 168,724

INDEX CRIME ARRESTS

INDEX	1998			1999			PERCENT CHANGE
	ADULT	JUVENILE	TOTAL	ADULT	JUVENILE	TOTAL	
Willful Murder	116	14	130	99	12	111	-14.6%
Forcible Rape	238	53	291	214	43	257	-11.7%
Robbery	1,078	291	1,369	916	238	1,154	-15.7%
Aggravated Assault	1,995	565	2,560	1,852	527	2,379	-7.1%
Total Violent Index	3,427	923	4,350	3,081	820	3,901	-10.3%
Burglary	2,541	1,463	4,004	2,264	1,397	3,661	-8.6%
Larceny	17,953	8,507	26,460	16,777	7,752	24,529	-7.3%
Motor Vehicle Theft	2,306	988	3,294	1,857	760	2,617	-20.6%
Arson	188	312	500	202	265	467	-6.6%
Total Property Index	22,988	11,270	34,258	21,100	10,174	31,274	-8.7%
INDEX TOTAL	26,415	12,193	38,608	24,181	10,994	35,175	-8.9%

TOTAL REPORTED INDEX CRIME ARRESTS January through December 1999

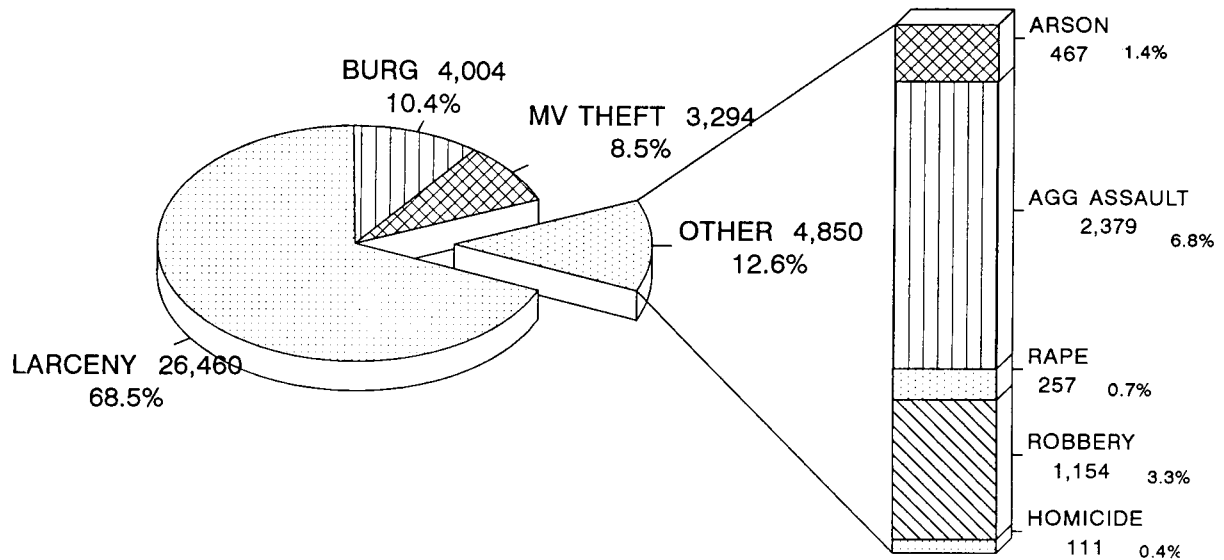

Total Index Crime = 35,175

OREGON COUNTY MAP

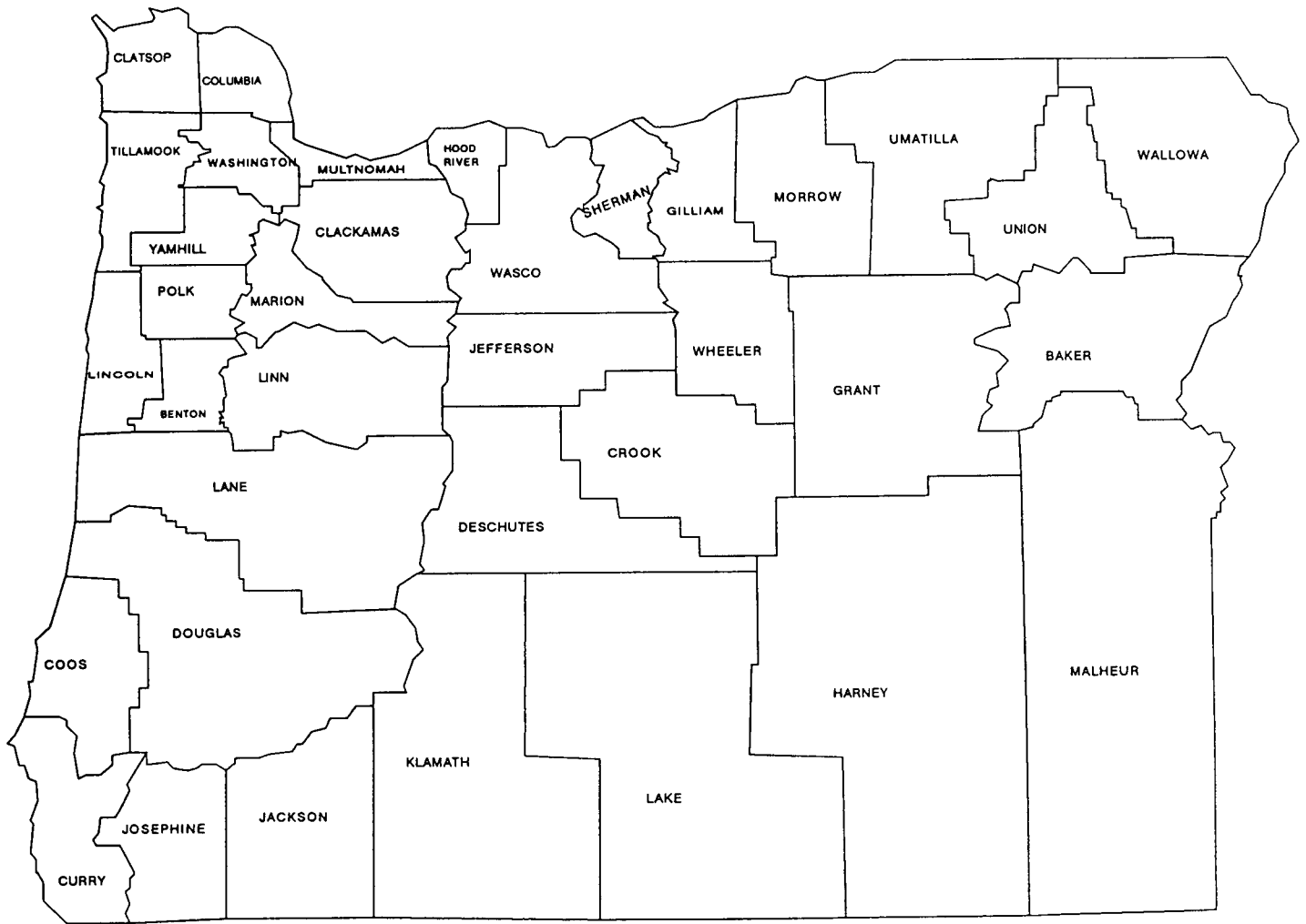

COUNTY FIVE YEAR PROFILE OF INDEX CRIMES

	1995	1996	1997	1998	1999
BAKER	945	995	1,151	959	774
BENTON	3,868	3,375	3,735	3,063	3,120
CLACKAMAS	16,183	16,142	16,637	16,259	15,196
CLATSOP	1,895	1,988	1,752	1,823	1,517
COLUMBIA	1,162	1,121	1,163	1,217	920
COOS	3,821	2,962	3,251	2,807	2,182
CROOK	769	745	957	630	497
CURRY	680	619	540	565	470
DESCHUTES	6,020	5,878	6,540	5,120	5,276
DOUGLAS	4,747	4,396	4,202	3,917	3,255
GILLIAM	31	33	34	56	24
GRANT	230	189	213	100	97
HARNEY	219	191	253	205	217
HOOD RIVER	685	643	837	751	671
JACKSON	10,748	9,177	10,181	9,663	8,220
JEFFERSON	832	851	772	599	635
JOSEPHINE	3,825	3,369	3,984	3,717	3,298
KLAMATH	3,160	2,522	2,618	2,405	1,829
LAKE	180	194	181	163	142
LANE	22,418	21,840	23,536	21,367	19,067
LINCOLN	2,601	2,277	2,496	2,647	2,497
LINN	7,297	6,202	7,084	6,126	5,335
MALHEUR	1,517	1,444	1,355	1,218	910
MARION	21,549	18,530	19,529	18,484	16,192
MORROW	363	461	425	463	432
MULTNOMAH	63,355	57,837	61,608	54,182	49,969
POLK	2,559	2,370	2,351	2,292	2,077
SHERMAN	70	66	59	56	48
TILLAMOOK	820	692	648	809	642
UMATILLA	3,021	2,895	3,099	3,253	2,620
UNION	752	831	1,056	804	582
WALLOWA	149	158	160	130	80
WASCO	1,469	1,132	1,231	1,239	1,007
WASHINGTON	17,051	16,977	18,320	17,428	15,807
WHEELER	54	46	44	27	23
YAMHILL	3,714	3,748	3,969	3,425	3,096
TOTAL	208,759	192,896	205,971	187,969	168,724

STATEWIDE OFFENSES by DAY OF WEEK, 1999
(Includes offenses which were later unfounded)

OFFENSE SUMMARY BY DAY OF WEEK									
CLASSIFICATION OF OFFENSES	OFFENSE COUNT	SUNDAY	MONDAY	TUESDAY	WEDNESDAY	THURSDAY	FRIDAY	SATURDAY	UNKNOWN
PART 1 & PART 2									
01. HOMICIDE									
1. WILLFUL MURDER	69	13	8	7	6	11	14	8	2
2. AGGRAVATED MURDER	14	1	1	1	1	3	4	3	
3. NEGL. NON-TRAFFIC	4	1		1				2	
TOTAL	87	15	9	9	7	14	18	13	2
02. RAPE (FORCIBLE)									
1. FORCIBLE	1,038	142	139	98	122	106	139	125	167
2. ATTEMPT RAPE-FORCE	160	14	28	16	17	20	25	23	17
TOTAL	1,198	156	167	114	139	126	164	148	184
03. ROBBERY									
1. HIGHWAY	862	144	109	123	127	116	120	106	17
2. BUSINESS	928	115	141	129	135	118	123	132	35
3. SERVICE STATION	61	12	8	3	10	9	10	8	1
4. CONVENIENCE STORE	170	31	26	28	21	22	22	18	2
5. RESIDENCE	238	28	45	33	33	28	34	32	5
6. BANK	210		48	23	48	35	44	9	3
9. OTHER	399	60	41	49	56	56	52	80	5
TOTAL	2,868	390	418	388	430	384	405	385	68
04. AGGRAVATED ASSAULT									
1. AGGRAVATED	7,996	1,301	1,019	966	994	961	1,224	1,331	200
3. ATTEMPTED MURDER	159	33	17	15	17	17	25	32	3
TOTAL	8,155	1,334	1,036	981	1,011	978	1,249	1,363	203
05. BURGLARY									
1. RESIDENCE	16,063	1,693	2,149	1,979	2,018	1,992	2,230	1,780	2,222
2. BUSINESS	5,951	734	761	694	783	677	803	710	789
3. OTHER STRUCTURE	4,090	419	533	416	432	461	492	426	911
TOTAL	26,104	2,846	3,443	3,089	3,233	3,130	3,525	2,916	3,922
06. LARCENY									
1. PICKPOCKET	209	31	33	26	23	25	30	36	5
2. PURSES/NATCH	252	28	34	36	41	37	38	35	3
3. SHOPLIFT	17,699	2,097	2,367	2,498	2,521	2,552	2,732	2,752	180
4. FROM MOTOR VEHICLE	31,864	4,007	4,064	4,008	4,080	4,014	4,398	4,089	3,204
5. MOTOR VEH. PART/ACC.	10,851	1,267	1,280	1,341	1,382	1,345	1,361	1,285	1,590
6. BICYCLES	6,746	784	930	903	980	890	916	768	575
7. FROM PUBLIC BUILDING	8,830	781	1,183	1,151	1,232	1,156	1,251	1,057	1,019
8. FROM COIN-OP MACHINE	345	45	59	47	38	40	41	41	34
9. ALL OTHERS	33,524	3,160	4,384	4,033	4,063	3,901	4,643	3,692	5,648
TOTAL	110,320	12,200	14,334	14,043	14,360	13,960	15,410	13,755	12,258
07. MOTOR VEHICLE THEFT									
1. AUTOMOBILES	8,579	1,103	1,088	1,090	1,114	1,071	1,149	1,150	814
2. TRUCKS AND BUSESSES	4,304	541	556	543	523	562	510	562	507
3. MOTORCYCLES	628	79	79	68	78	79	64	88	93
4. SNOWMOBILES	42	3	1	2	3	8	7	6	12
9. OTHER VEHICLES	380	46	48	53	51	40	60	59	23
TOTAL	13,933	1,772	1,772	1,756	1,769	1,760	1,790	1,865	1,449
08. SIMPLE ASSAULT	24,962	3,890	3,376	3,301	3,227	3,319	3,546	3,894	409
09. ARSON	1,311	184	167	173	194	179	183	174	57
10. FORGERY/COUNTERFEIT	12,319	992	1,825	1,803	1,779	1,726	2,032	1,181	981
11. FRAUD	10,545	1,013	1,423	1,501	1,566	1,336	1,471	1,069	1,166
12. EMBEZZLEMENT	764	62	72	69	88	79	91	77	226
13. STOLEN PROPERTY	741	72	98	173	80	105	110	66	37
14. VANDALISM	42,148	5,489	5,241	4,931	4,834	4,992	6,043	5,864	4,754
15. WEAPON LAWS	3,058	397	388	430	411	453	502	443	34
16. PROSTITUTION	811	60	50	79	99	111	196	202	14
17. SEX CRIMES	5,479	482	634	648	641	674	779	498	1,123
18. DRUG LAWS	20,838	2,379	2,540	2,846	3,064	3,184	3,538	2,856	431
19. GAMBLING	22	4	1	4	4	3	3	3	-
20. OFF. AGAINST FAMILY	2,420	269	349	328	375	360	360	284	95
21. DRIVING UNDER INFLUENCE	18,211	3,731	1,732	1,610	1,695	1,992	3,011	4,438	2
22. LIQUOR LAWS	14,431	2,204	1,192	1,294	1,359	1,616	3,083	3,638	45
24. DISORDERLY CONDUCT	16,094	2,352	2,002	2,028	2,024	2,148	2,455	2,599	486
25. KIDNAPPING	589	92	78	81	69	64	94	78	33
26. ALL OTHER	56,558	6,911	7,848	8,163	8,034	8,056	8,798	7,671	1,077
28. CURFEW	5,347	917	726	700	630	682	753	937	2
29. RUNAWAY	11,012	1,286	1,718	1,564	1,469	1,451	1,883	1,404	237
GRAND TOTAL	410,325	51,499	52,639	52,106	52,591	52,882	61,492	57,821	29,295

Does not include data from Douglas County Sheriff's Office, Roseburg Police Department or Hillsboro Police Department. Does not include D.U.I. offenses from Oregon State Police.

STATEWIDE OFFENSES by TYPE OF LOCATION, 1999
(Includes offenses which were later unfounded)

	01	02 - 17	03	04 - 08	05	06	07	09	10 - 11 - 12	14	18	22 - 24	26	TOTAL
	HOM	SEX	ROBB	ASLT	BURG	LARC	MVT	ARSON	F/F/E	VAND	DRUGS	LQ/DC	OTHER	
10 SINGLE FAMILY RESID.	21	3,162	96	9,485	9,648	8,999	978	167	1,441	4,953	2,547	5,154	17,956	64,607
11 APT/PLEX/CONDOMINIUM	5	875	77	4,181	2,561	2,833	266	54	313	1,307	947	2,033	4,495	19,947
12 CLUB/DORMITORY	1	55	4	214	193	278	21	37	21	164	25	89	314	1,416
13 CABIN	1	2		8	78	7	3	2	3	16	1	3	10	134
14 HOTEL/MOTEL	1	107	16	232	128	594	42	3	230	206	252	259	375	2,445
20 PUBLIC SAFETY FACIL.		83	2	388	23	121	10	1	68	214	314	115	1,024	2,363
21 GOVT. OFFICE/SERVICE		45	1	108	75	396	17	10	150	228	107	107	477	1,721
22 PUB.SCHOOL/COLLEGE		135	10	1,079	395	2,351	34	107	171	1,746	547	907	1,905	9,387
23 AUDITORIUM		3		24	20	95	3	2	5	38	2	37	23	252
24 AIRPORT/DEPOT		2	5	34	9	336	4	2	14	42	30	58	174	710
25 CHURCH		4	1	15	185	162	7	7	28	284	3	17	76	789
26 PVT.SCHOOL/COLLEGE		28	1	119	33	151	7	5	6	120	33	87	151	741
27 HOSPITAL		7	1	48	11	145	11	1	12	46	20	67	110	479
30 RESTAURANT	1	37	98	243	480	1,419	32	13	844	480	48	237	552	4,484
31 THEATER		2	4	7	11	79	8		5	24		16	19	175
32 B ALLEY/RINK/ARCADE		3	1	27	22	132	6		55	38	6	67	56	413
33 NIGHT CLUB/TAVERN	1	21	30	547	94	641	31	4	279	140	70	1,041	494	3,393
34 FINANCIAL		2	96	15	58	340	3		1,510	103	21	24	100	2,272
35 SERVICES		16	55	136	324	1,331	77	2	1,227	368	42	147	333	4,058
36 MEDICAL/DENTAL		5	1	17	97	152	4	1	35	112	271	24	60	779
37 PHARMACY/DRUGSTORE		2	8	5	20	493	3		129	35	256	7	30	988
38 GROCERY		10	166	140	136	5,848	46	1	2,063	209	147	595	653	10,014
39 CONVENIENCE STORE		6	102	110	140	2,161	21	2	403	166	43	296	536	3,986
40 DEPARTMENT/VARIETY		29	131	106	139	5,574	47	2	933	172	195	91	453	7,872
41 APPAREL		6	13	7	48	593	5		185	50	12	10	38	967
42 JEWELRY/CAMERA		1	1	1	22	71		1	31	13	1	1	9	152
43 FURNITURE/APPLIANCE				5	46	70	2	1	57	52	2	2	6	243
44 HARDWARE/SPORT.GOODS			6	3	51	280	6	4	135	39	6	5	33	568
45 MOTOR VEHICLE SALES		28	12	104	178	3,875	412	9	296	1,954	126	51	275	7,320
46 MARINE		1		3	12	35	3		7	14	1		6	82
47 CONSTRUCTION		7	2	8	238	294	14	2	33	126	1	8	36	769
48 LIQUOR/BEVERAGE		1	5	2	35	49	1	1	38	20	1	11	7	171
49 OTHER BUSINESS		113	79	291	1,927	3,831	241	34	1,955	1,837	129	584	1,610	12,631
50 FACTORY/WAREHOUSE		5	24	32	395	1,063	56	7	390	156	12	15	130	2,285
51 OTH.RESIDENCE BLDGS.	1	34	2	98	1,143	404	87	16	5	230	40	25	278	2,363
52 OTHER FARM BLDGS.		5		8	281	115	33	7	2	29	6	2	33	521
53 DOCK/PIER/WHARF			1	12	15	56	5	1	1	19	3	16	28	157
59 OTHER BUILDINGS		6		38	569	320	17	20	78	305	13	33	150	1,549
60 STREET/ALLEY/SIDEWLK	7	306	305	3,076	48	10,348	4,151	148	344	7,173	4,587	5,183	9,909	45,585
61 FREEWAY		16	8	227	4	76	98	91	45	92	914	438	501	2,510
62 OTHER ROAD	2	24	7	180	3	295	81	9	13	357	275	409	905	2,560
63 BRIDGE/VIADUCT/TUNNL		5	3	15	1	14	3	4	1	51	4	29	50	180
64 PARKING LOT/DRIVEWAY	9	133	163	1,414	78	20,122	5,492	69	173	7,855	857	1,598	3,112	41,075
70 GOLF COURSE		2		5	15	63	7	1	9	63	2	3	15	185
71 PARK/CAMPGROUND/BEACH	1	144	31	356	44	690	48	48	37	750	397	743	915	4,204
72 WATER/SHORELINE		29	3	50	1	157	14	8	2	72	75	169	231	811
73 CEMETARY		4		1	2	19	1		1	34	6	2	19	89
74 YARDS/RELATED AREA	1	93	8	521	51	4,845	188	71	57	2,126	113	390	4,406	12,870
75 DEV.FARMLAND/PASTURE	1	6		17	15	183	22	15	9	146	19	11	360	804
76 LOGGING SITE			1	2	1	34	4	2		15	1	1	7	68
77 WOODS/FOREST/MTS.	2	24	1	35	7	253	20	22	2	115	153	87	639	1,360
79 OTHER AREA	3	372	38	788	215	3,799	827	64	424	1,603	453	485	2,999	12,070
UNKNOWN	29	1,362	1,269	9,307	5,909	24,276	734	434	9,555	5,838	8,585	9,786	68,490	145,574
TOTAL	87	7,368	2,888	33,894	26,234	110,868	14,253	1,512	23,830	42,345	22,721	31,575	125,573	443,148

Does not include data from Douglas County Sheriff's Office, Roseburg Police Department or Hillsboro Police Department. Does not include D.U.I. offenses from Oregon State Police.

This page is intentionally blank.

REPORT OF CRIMINAL OFFENSES
MOTIVATED BY PREJUDICE
JANUARY through DECEMBER, 1999

This page is intentionally blank.

OREGON BIAS CRIME STATISTICS SUMMARY

January through December 1999

The 1989 Oregon Legislature passed Senate Bill 606, amending ORS 181.550, requiring law enforcement agencies to report crimes motivated by prejudice to the State Executive Department, Law Enforcement Data System (LEDS). Law Enforcement agencies report these Bias Crime incidents by sending a copy of the police report to LEDS. The 1995 legislature passed Senate Bill 1044 which moved the Law Enforcement Data System from the Executive Department to the Department of Oregon State Police. This transfer included the Uniform Crime Reporting and Bias Crime Reporting Programs.

The number of bias crimes reported for 1998 increased 9.8% from the number reported for 1997.

Bias Crime

Totals By Month Jan-Dec 1999 Compared to Jan-Dec 1998

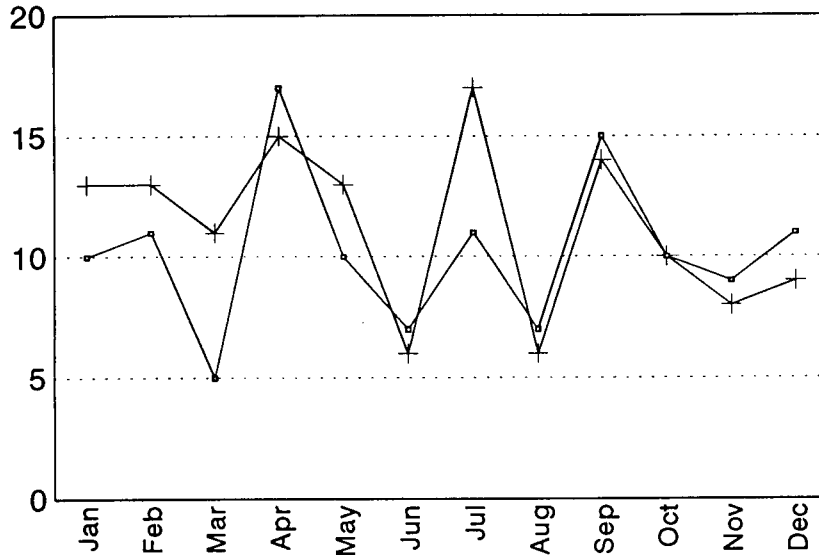

1998	10	11	5	17	10	7	11	7	15	10	9	11
1999	13	13	11	15	13	6	17	6	14	10	8	9

By Type of Prejudice

Jan-Dec 1999 Compared to Jan-Dec 1998

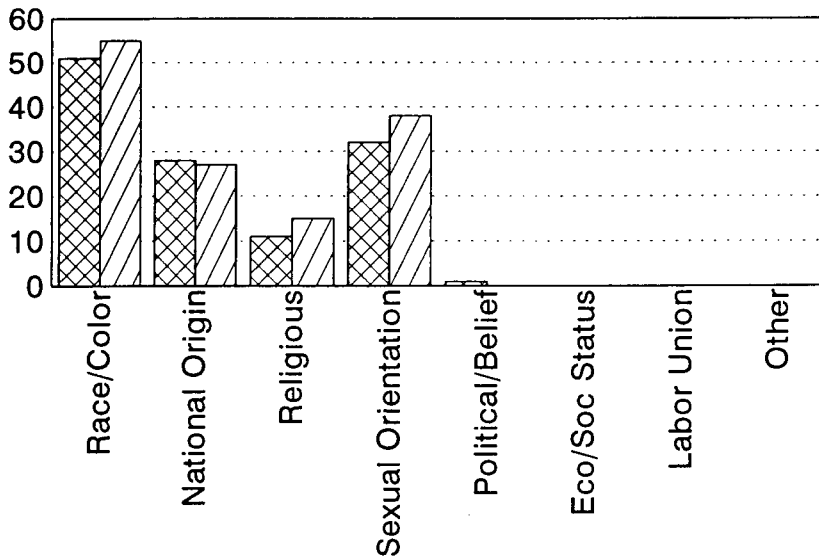

1998	51	28	11	32	1	0	0	0
1999	55	27	15	38	0	0	0	0

A. Reported incidents by month:	January	January
	through	through
	December	December
	1998	1999
January	10	13
February	11	13
March	5	11
April	17	15
May	10	13
June	7	6
July	11	17
August	7	6
September	15	14
October	10	10
November	9	8
December	11	9

TOTAL	123	135
-------	-----	-----

B. Reported incidents by type of crime:

Aggravated Assault	17	13
Burglary-Larceny	1	1
Forcible Rape		
Intimidation	45	53
Motor Vehicle Theft		
Murder		
Robbery	2	1
Simple Assault	23	23
Vandalism	32	42
Other	3	2

TOTAL	123	135
-------	-----	-----

C. Reported incidents by type of prejudice:

Race/Color	51	55
National Origin	28	27
Religious	11	15
Sexual Orientation	32	38
Political/Beliefs	1	
Labor Union		
Economic/Social Status		
Handicap		

TOTAL	123	135
-------	-----	-----

This page is intentionally blank.

D. Number and description of victims:	January through December 1998	January through December 1999
Asian Male	5	7
Asian Female	1	3
Black Male	23	25
Black Female	16	19
Hispanic Male	24	17
Hispanic Female	9	7
Indian Male	4	
Indian Female	1	
White Male	37	57
White Female	25	24
	<hr/>	
VICTIM TOTAL	145	159
Male Victim Total	93	106
Female Victim Total	52	53
E. Number and description of offenders:		
Asian Male	1	
Asian Female		
Black Male	14	13
Black Female		6
Hispanic Male	4	2
Hispanic Female		
Indian Male		
Indian Female		
White Male	110	122
White Female	13	8
	<hr/>	
OFFENDER TOTAL	142	151
Male Offender Total	129	137
Female Offender Total	13	14

**CRIMES MOTIVATED BY PREJUDICE
BY COUNTY JANUARY through DECEMBER 1998 and 1999**

1998

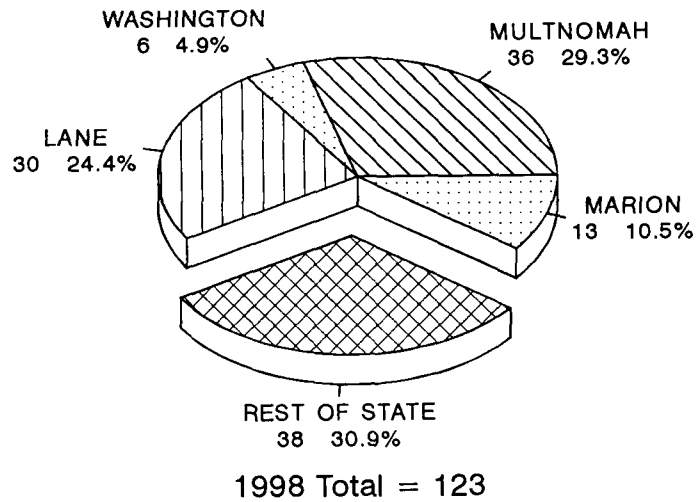

1999

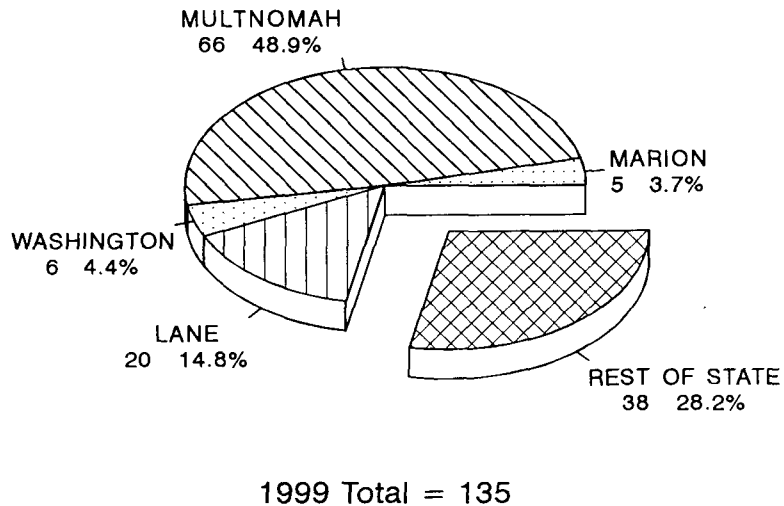

F. Reported incidents by county of occurrence

COUNTY	January through December 1998	January through December 1999	January through December 1999				
			Race	National Origin	Sexual Orientation	Religion	Other
Baker							
Benton	8	11	4	5	2		
Clackamas	10	6	2	4			
Clatsop		1	1				
Columbia							
Coos	3	1	1				
Crook							
Curry							
Deschutes	5	7	6		1		
Douglas		3	1	1	1		
Gilliam							
Grant							
Harney							
Hood River							
Jackson	1	2	1	1			
Jefferson							
Josephine	2	1		1			
Klamath	1						
Lake							
Lane	30	20	5	3	8	4	
Lincoln		2		1		1	
Linn	3						
Malheur							
Marion	13	5	2	1	2		
Morrow							
Multnomah	36	66	27	8	23	8	
Polk							
Sherman							
Tillamook	1	4	2	1	1		
Umatilla	2						
Union	1						
Wallowa							
Wasco							
Washington	6	6	3	1		2	
Wheeler							
Yamhill	1						
TOTAL	123	135	55	27	38	15	0

This page is intentionally blank.

DOMESTIC DISTURBANCE REPORTING
JANUARY through DECEMBER 1999

This page is intentionally blank.

DOMESTIC DISTURBANCE REPORTING SUMMARY JANUARY through DECEMBER 1999

ORS 181.550 directs all Oregon law enforcement agencies to report all statistics regarding incidents arising out of Domestic Disturbances under ORS 133.055 (2) and 133.310 (3) to the Department of State Police. An interim program of manual reporting has been implemented on a quarterly basis beginning with the last quarter of 1994.

The county summary on the following pages represents the results of reports from 152 agencies, covering 89.2% of Oregon's population.

OREGON DOMESTIC DISTURBANCE REPORTING

January through December 1999

COUNTY		CRIME TOTAL	CRIME TYPE THAT OCCURRED IN THE CONTEXT OF DOMESTIC INCIDENT											Domestic Restraining Order Violations	Non-Criminal Domestic Disturbance
			Homicide	Rape	Agg. Assault	Burglary	Simple Assault	Vandalism	Other Sex Crimes	Disorderly Conduct	Trespass	Criminal Threat	All Other		
BAKER	Incidents	109			7	2	69	2			20	2	7	19	13
	Arrests	90			5	2	57	2			18	2	4	9	
BENTON	Incidents	170		4	25	6	90	3		4			38	10	136
	Arrests	151		2	26	5	78	3		4			33	5	
CLACKAMAS	Incidents	1,295	2	6	49	11	784	22	4	16	28	58	315	322	658
	Arrests	1,093		1	43	8	680	14	1	8	21	51	266	260	
CLATSOP	Incidents	204			6	2	139	1		27	8		21	41	389
	Arrests	155			4	1	110			16	9		15	24	
COLUMBIA	Incidents	296			3		200			55	16	4	18	45	98
	Arrests	195			2		152			23	13	1	4	27	
COOS	Incidents	466			4		184			153	7	60	58	77	488
	Arrests	262			2		165			20	2	36	37	50	
CROOK	Incidents	90			1		61			25	1		2	17	74
	Arrests	58			1		43			11			3	4	
CURRY	Incidents	51					44			3			4	22	143
	Arrests	51					44			3			4	7	
DESCHUTES	Incidents	473		1	22		349		1	92		4	4	143	554
	Arrests	391		1	24		312		1	45		4	4	78	
DOUGLAS	Incidents	450			144	71	108			4	7	2	114	155	185
	Arrests	377			139	72	92			2	7		65	45	
GILLIAM	Incidents	3					3							1	12
	Arrests	3					3								
GRANT	Incidents	33			2		28						3	14	36
	Arrests	23			2		19						2	5	
HARNEY	Incidents	14					12			2				1	3
	Arrests	8					7						1	1	
HOOD RIVER	Incidents	56		1	1		49						5	22	63
	Arrests	46					44						2	3	
JACKSON	Incidents	658		1	119	5	271	7	2	16	17	3	217	42	792
	Arrests	402		1	116	3	213	7		6	8	1	47	25	
JEFFERSON	Incidents	182		1	4	1	153			18		5		44	90
	Arrests	139		1	3	1	117			14		3		29	
JOSEPHINE	Incidents	186		2	10		148		3			5	18	188	159
	Arrests	133		2	5		109					4	13	41	
KLAMATH	Incidents	491			1	17	247	30		165	8	11	12	134	206
	Arrests	322				5	176	15		103	4	9	10	70	
LAKE	Incidents	10			5	5								2	
	Arrests	9			5	4								2	

OREGON DOMESTIC DISTURBANCE REPORTING

January through December 1999

COUNTY		CRIME TOTAL	CRIME TYPE THAT OCCURRED IN THE CONTEXT OF DOMESTIC INCIDENT										Domestic Restraining Order Violations	Non-Criminal Domestic Disturbance	
			Homicide	Rape	Agg. Assault	Burglary	Simple Assault	Vandalism	Other Sex Crimes	Disorderly Conduct	Trespass	Criminal Threat			All Other
LANE	Incidents	611	1		22	2	450	5				27	104	550	2,031
	Arrests	534	1		17		420					26	70	221	
LINCOLN	Incidents	236			8		179			10	1	18	20	131	393
	Arrests	197			5		143			9	1	17	22	43	
LINN	Incidents	429			23	2	263						14	252	908
	Arrests	274			20	2	236			10	2		6	96	
MALHEUR	Incidents	228			2		100	1	1	87	2	31	4	19	134
	Arrests	172			2		75			68	1	23	3	2	
MARION	Incidents	907		13	14	11	502	32	6	4	22		303	352	2,001
	Arrests	860		12	10	4	447	30	3	5	17		332	190	
MORROW	Incidents	49			17		23			3	6			9	23
	Arrests	40			15		18			3	4			6	
MULTNOMAH	Incidents	7,062	3	22	1,555	106	3,118	222	5	990	360	13	668	194	7
	Arrests	3,332	2	4	877	24	1,847	35	3	259	120	11	150	47	
POLK	Incidents	106	1	1	3		65	4	1	1	3		27	53	247
	Arrests	102		1	2		62	4	1	1	4		27	23	
SHERMAN	Incidents	6					6							1	6
	Arrests	2					2							1	
TILLAMOOK	Incidents	97			3	1	66	1		14		4	8	41	60
	Arrests	85			3	1	66	1		8		4	2	14	
UMATILLA	Incidents	502				2	291			65	70	69	5	136	382
	Arrests	397					253			62	57	21	4	60	
UNION	Incidents	93			3		67			3		19	1	35	123
	Arrests	81			3		53			3		21	1	24	
WALLOWA	Incidents	3					1			2					4
	Arrests	1					1								
WASCO	Incidents	80				1	64			11	3		1	25	92
	Arrests	82				1	63			15	1		2	11	
WASHINGTON	Incidents	1,226	1	1	54	3	1,018	8		74		19	48	198	1,407
	Arrests	1,089		1	46	35	893	6		63		16	29	108	
WHEELER	Incidents	3					3								2
	Arrests	2					2								
YAMHILL	Incidents	193		2	6		86	7	1	2	1		88	107	285
	Arrests	196		2	5		80	8		2			99	41	
TOTAL Incidents		17,068	8	55	2,113	248	9,241	345	24	1,991	564	352	2,127	3,401	12,204
TOTAL Arrests		11,354	3	28	1,382	168	7,082	125	9	781	271	248	1,257		

This page is intentionally blank.