

SECTION 1

STATEWIDE SUMMARY

This section presents an overview of Statewide Statistics relating to criminal Offenses and Arrests for 1996.

SUMMARY

CRIME IN OREGON

Crime in Oregon decreased 4.4% in 1996 when compared to 1995. Crime decreased in 23 of the 36 counties in Oregon

Crime in the five major populated counties is depicted in this summary as a visual overview of crime in Oregon. The counties of Clackamas, Lane, Marion, Multnomah and Washington represent 59.6% of the State's population. These 5 counties reported 61.0% of the total crime in Oregon and 64.5% of the total Crimes Against Persons.

OREGON POPULATION

Population estimates for Oregon are provided by the Center of Population Research and Census, Portland State University. Total Oregon population for 1996 Statistics is 3,181,000.

CRIMES AGAINST PERSONS

Crimes Against Persons decreased 9.9% from 1995 to 1996.

DECREASES REPORTED:

Willful Homicide, Negligent Homicide, Rape, Other Sex Crimes, Kidnapping, Robbery, Aggravated Assault and Simple Assault all reported decreases.

INCREASES REPORTED:

There were no increases in any major crime against persons categories.

There were 28 more Bank Robberies reported in 1996 compared to 1995.

CRIMES AGAINST PROPERTY

Crimes Against Property decreased 6.4% from 1995 to 1996.

DECREASES REPORTED:

Burglary, Larceny, Motor Vehicle Theft, Arson, Forgery/Counterfeiting, Fraud, Stolen Property Offenses (Possession, buy, sell) and Vandalism all reported decreases.

INCREASES REPORTED:

Embezzlement reported an increase.

BEHAVIORAL CRIMES

Behavioral Crimes increased 1.3% from 1995 to 1996.

DECREASES REPORTED:

Weapons Offenses, Drug Laws, Offenses Against Family, Disorderly Conduct and Runaway all reported decreases.

INCREASES REPORTED:

Prostitution, Gambling, D U I I, Liquor Laws, "All Other", and curfew all reported increases.

INDEX CRIME RATE

The Index Crime Rate for 1996 was 606.4 crimes per 10,000 population. This is a 9.0% decrease from the rate of 666.5 for 1995. These rates are based on estimated population of 3,181,000 for 1996 and 3,132,000 for 1995.

ARRESTS IN OREGON

Arrests = 175,318 (This excludes arrests for Traffic Crime, Fish & Game, or Marine)

The total number of arrests increased 2.9%.

Arrests of Males increased 4.1%

Arrests of Females increased 5.2%

Arrests of Adults (persons 18 years and older) increased 1.3%

Arrests of Juveniles (persons 17 years and younger) increased 7.3%

The increase in arrests of juveniles is reflected in all categories of crime and most geographical areas of the state.

The increase in arrests of adults is reflected in all categories of crime.

1996 CRIMINAL OFFENSES by POPULATION CENTER

The cities of Portland, Salem and Eugene, combined have 23.6% of the Oregon population and reported 38.3% of the Crimes Against Persons, 34.7% of the Crimes Against Property, 25.8% of Behavioral Crimes and 32.1% of the Crime Total.

.
Multnomah, Clackamas, Washington, Marion and Lane Counties contain 59.6% of the State's population and reported 61.0% of the Crime Total.

TOTAL REPORTED OFFENSES
January through December 1996

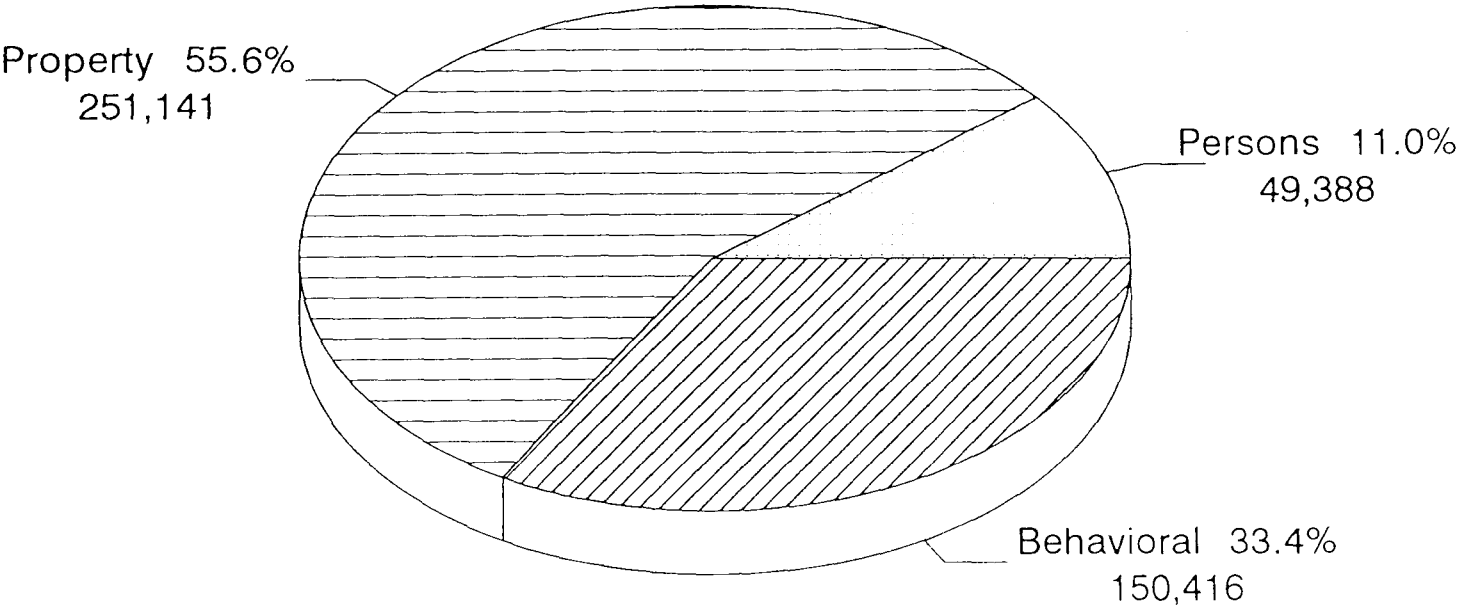

Total Offenses = 450,945

REPORTED OFFENSES					
	1995	1996	PERCENT CHANGE	RATE PER 10,000	
				1995	1996
CRIMES AGAINST PERSONS					
Willful Murder *	129	119	-7.8%	0.4	0.4
Negligent Homicide (1)	13	10	-23.1%	0.04	0.03
Forcible Rape *	1,312	1,262	-3.8%	4.2	4.0
Other Sex Offenses	6,463	6,021	-6.8%	20.6	18.9
Kidnapping	652	580	-11.0%	2.1	1.8
Robbery *	4,400	3,933	-10.6%	14.0	12.4
Aggravated Assault *	10,568	9,440	-10.7%	33.7	29.7
Simple Assault	31,293	28,023	-10.4%	99.9	88.1
TOTAL	54,830	49,388	-9.9%	175.1	155.3
CRIMES AGAINST PROPERTY					
Burglary *	34,739	31,537	-9.2%	110.9	99.1
Larceny *	133,202	127,685	-4.1%	425.3	401.4
Motor Vehicle Theft *	22,642	17,340	-23.4%	72.3	54.5
Arson *	1,767	1,580	-10.6%	5.6	5.0
Forgery/Counterfeiting	11,634	10,237	-12.0%	37.1	32.2
Fraud	11,683	10,326	-11.6%	37.3	32.5
Embezzlement	558	675	21.0%	1.8	2.1
Stolen Property	821	712	-13.3%	2.6	2.2
Vandalism	51,171	51,049	-0.2%	163.4	160.5
TOTAL	268,217	251,141	-6.4%	856.4	789.5
BEHAVIORAL CRIMES					
Weapon Laws	5,139	3,845	-25.2%	16.4	12.1
Prostitution	780	889	14.0%	2.5	2.8
Drug Laws	18,831	18,021	-4.3%	60.1	56.7
Gambling	35	37	5.7%	0.1	0.1
Crimes Against Family	2,605	2,342	-10.1%	8.3	7.4
D.U.I.I.	20,241	23,985	18.5%	64.6	75.4
Liquor Laws	10,534	12,992	23.3%	33.6	40.8
Disorderly Conduct	19,095	16,293	-14.7%	61.0	51.2
All Other (Except Traffic)	49,079	50,289	2.5%	156.7	158.1
Curfew	6,869	7,800	13.6%	21.9	24.5
Runaway Juveniles	15,260	13,923	-8.8%	48.7	43.8
TOTAL	148,468	150,416	1.3%	474.0	472.9
GRAND TOTAL	471,515	450,945	-4.4%	1505.5	1417.6
* Index Total	208,759	192,896	-7.6%	666.5	606.4
Traffic Crime	26,623	26,717	0.4%	85.0	84.0
Fish & Game Violations	5,716	5,309	-7.1%	18.3	16.7
Marine Violations	722	720	-0.3%	2.3	2.3

(1) Negligent Homicide offenses do not include vehicular deaths

OREGON COUNTY MAP

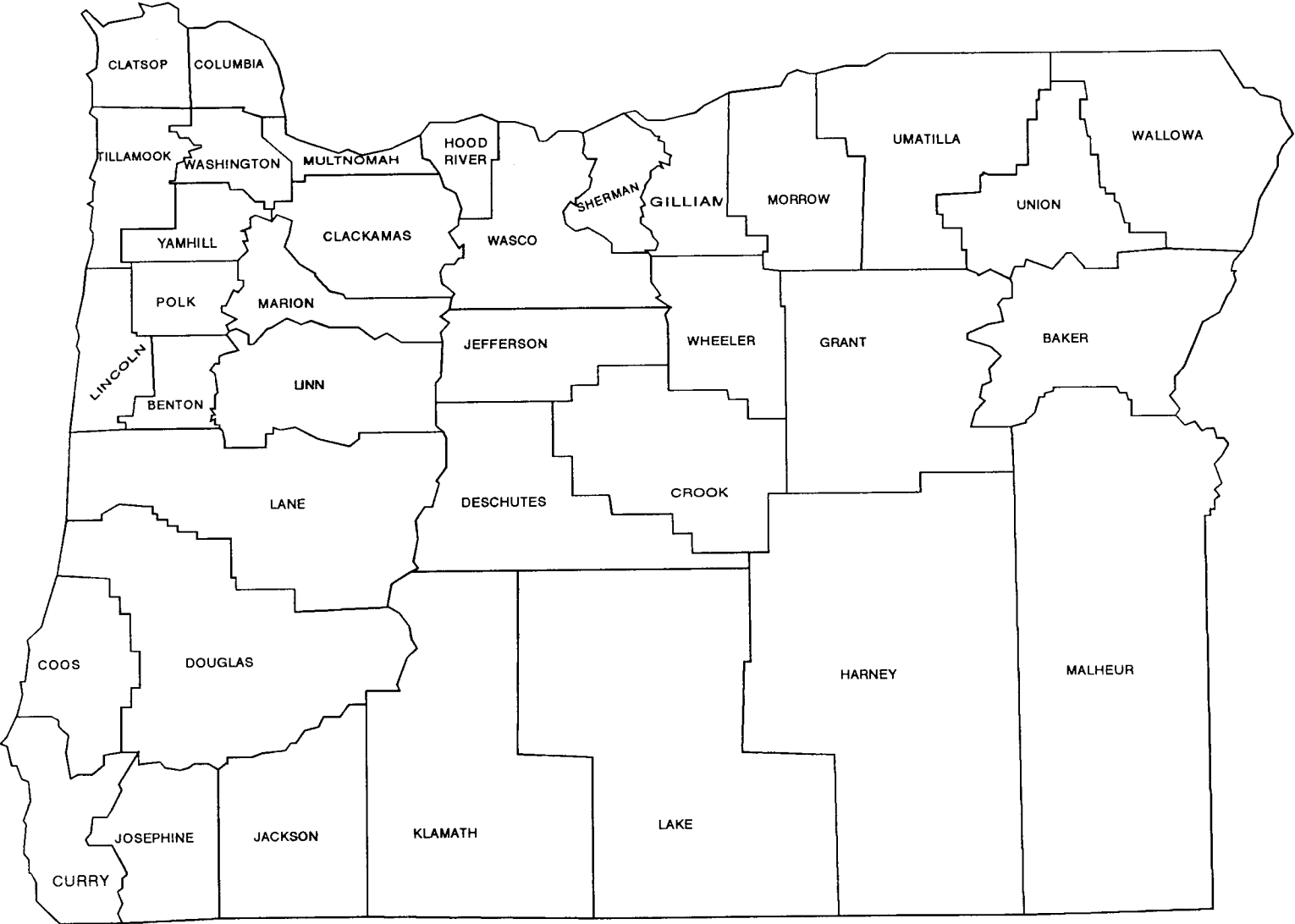

COUNTY FIVE YEAR PROFILE OF TOTAL CRIMES					
	1992	1993	1994	1995	1996
BAKER	2,184	2,200	2,513	2,584	2,888
BENTON	9,431	9,116	10,518	9,883	9,072
CLACKAMAS	29,597	29,544	30,868	33,079	35,053
CLATSOP	6,192	6,340	6,470	6,781	6,089
COLUMBIA	4,015	4,166	3,795	4,350	4,333
COOS	11,048	10,705	11,014	12,370	10,577
CROOK	1,796	1,960	2,025	2,373	2,705
CURRY	2,192	1,937	1,976	2,230	1,913
DESCHUTES	10,052	10,454	12,063	13,836	13,893
DOUGLAS	12,141	13,026	14,752	13,466	13,870
GILLIAM	93	82	112	124	164
GRANT	673	693	720	708	666
HARNEY	432	514	518	572	694
HOOD RIVER	1,937	1,703	1,767	1,947	1,984
JACKSON	21,634	24,398	24,897	22,835	20,052
JEFFERSON	1,912	1,786	2,105	2,664	2,558
JOSEPHINE	11,458	10,421	8,515	8,481	8,584
KLAMATH	4,504	4,990	5,781	6,928	5,977
LAKE	462	445	460	522	447
LANE	36,101	36,595	42,471	45,532	45,884
LINCOLN	6,755	6,529	7,455	7,169	6,905
LINN	17,102	18,552	18,400	20,087	18,611
MALHEUR	3,478	3,775	4,745	4,703	4,915
MARION	42,371	43,388	49,041	51,394	46,652
MORROW	753	897	1,044	1,099	1,233
MULTNOMAH	109,681	109,092	114,855	117,532	111,094
POLK	7,677	8,234	9,630	9,139	8,944
SHERMAN	120	169	156	193	188
TILLAMOOK	2,380	2,118	2,482	2,629	2,503
UMATILLA **	6,232	5,844	6,155	10,397	9,505
UNION	2,473	2,090	2,190	2,237	2,166
WALLOWA	510	638	458	514	507
WASCO	3,339	3,143	3,906	3,841	3,235
WASHINGTON	31,441	31,511	33,932	37,112	36,245
WHEELER	110	109	115	128	148
YAMHILL	10,887	10,666	12,119	12,076	10,691
TOTAL	413,163	417,830	450,023	471,515	450,945

** Umatilla County - Pendleton Police Department submitted no reports for 1991, 1992, 1993 or 1994, but resumed reporting for 1995.

TOTAL REPORTED ARRESTS January through December 1996

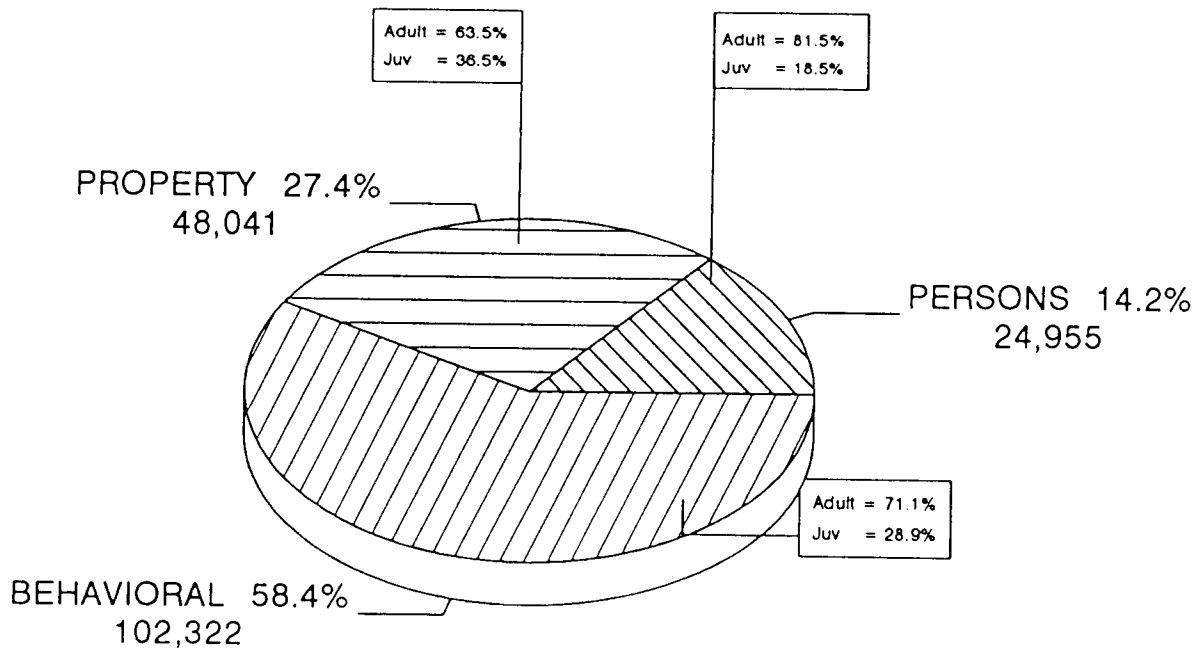

Total Arrests = 175,318

REPORTED ARRESTS							
	1995 (2)			1996 (2)			TOTAL PERCENT CHANGE
	ADULT	JUVENILE	TOTAL	ADULT	JUVENILE	TOTAL	
CRIMES AGAINST PERSONS							
Willful Murder *	148	26	174	132	20	152	-12.6%
Negligent Homicide (1)	28	1	29	17		17	-41.4%
Forcible Rape *	289	62	351	259	58	317	-9.7%
Other Sex Offenses	1,149	309	1,458	1,183	344	1,527	4.7%
Kidnapping	141	19	160	115	12	127	-20.6%
Robbery *	1,215	448	1,663	1,079	369	1,448	-12.9%
Aggravated Assault *	2,312	776	3,088	2,078	693	2,771	-10.3%
Simple Assault	17,306	3,219	20,525	15,468	3,128	18,596	-9.4%
TOTAL	22,588	4,860	27,448	20,331	4,624	24,955	-9.1%
CRIMES AGAINST PROPERTY							
Burglary *	2,747	1,907	4,654	2,479	1,887	4,366	-6.2%
Larceny *	19,723	10,738	30,461	18,821	10,495	29,316	-3.8%
Motor Vehicle Theft *	3,309	1,466	4,775	2,286	1,226	3,512	-26.5%
Arson *	238	333	571	202	302	504	-11.7%
Forgery/Counterfeiting	2,447	208	2,655	1,922	179	2,101	-20.9%
Fraud	1,540	154	1,694	1,438	178	1,616	-4.6%
Embezzlement	122	3	125	82	2	84	-32.8%
Stolen Property	531	195	726	472	177	649	-10.6%
Vandalism	2,847	2,838	5,685	2,799	3,094	5,893	3.7%
TOTAL	33,504	17,842	51,346	30,501	17,540	48,041	-6.4%
BEHAVIORAL CRIMES							
Weapon Laws	2,745	650	3,395	1,945	527	2,472	-27.2%
Prostitution	807	11	818	913	20	933	14.1%
Drug Laws	14,390	2,125	16,515	14,209	2,638	16,847	2.0%
Gambling	23	9	32	20	4	24	-25.0%
Crimes Against Family	669	12	681	741	21	762	11.9%
D.U.I.I.	18,330	212	18,542	21,569	275	21,844	17.8%
Liquor Laws	8,243	4,514	12,757	10,429	6,108	16,537	29.6%
Disorderly Conduct	4,193	1,266	5,459	4,091	1,319	5,410	-0.9%
All Other (Except Traffic)	17,458	6,271	23,729	19,849	7,906	27,755	17.0%
Curfew		5,066	5,066		5,451	5,451	7.6%
Runaway Juveniles		4,519	4,519		4,287	4,287	-5.1%
TOTAL	66,858	24,655	91,513	73,766	28,556	102,322	11.8%
GRAND TOTAL	122,950	47,357	170,307	124,598	50,720	175,318	2.9%
* Index Total	29,981	15,756	45,737	27,336	15,050	42,386	-7.3%
Traffic Crime	16,362	638	17,000	16,143	693	16,836	-1.0%
Fish & Game Violations	5,062	244	5,306	4,623	226	4,849	-8.6%
Marine Violations	645	28	673	657	28	685	1.8%

(1) Negligent Homicide arrests include both vehicular and non-vehicular circumstances.

(2) Arrests do not include data from Hillsboro Police Department

INDEX CRIME OFFENSES

INDEX			PERCENT CHANGE	RATE PER 10,000	
	1995	1996		1995	1996
Willful Murder	129	119	-7.8%	0.4	0.4
Forcible Rape	1,312	1,262	-3.8%	4.2	4.0
Robbery	4,400	3,933	-10.6%	14.0	12.4
Aggravated Assault	10,568	9,440	-10.7%	33.7	29.7
Total Violent Index	16,409	14,754	-10.1%	52.4	46.4
Burglary	34,739	31,537	-9.2%	110.9	99.1
Larceny	133,202	127,685	-4.1%	425.3	401.4
Motor Vehicle Theft	22,642	17,340	-23.4%	72.3	54.5
Arson	1,767	1,580	-10.6%	5.6	5.0
Total Property Index	192,350	178,142	-7.4%	614.1	560.0
INDEX TOTAL	208,759	192,896	-7.6%	666.5	606.4

TOTAL REPORTED INDEX CRIME OFFENSES January through December 1996

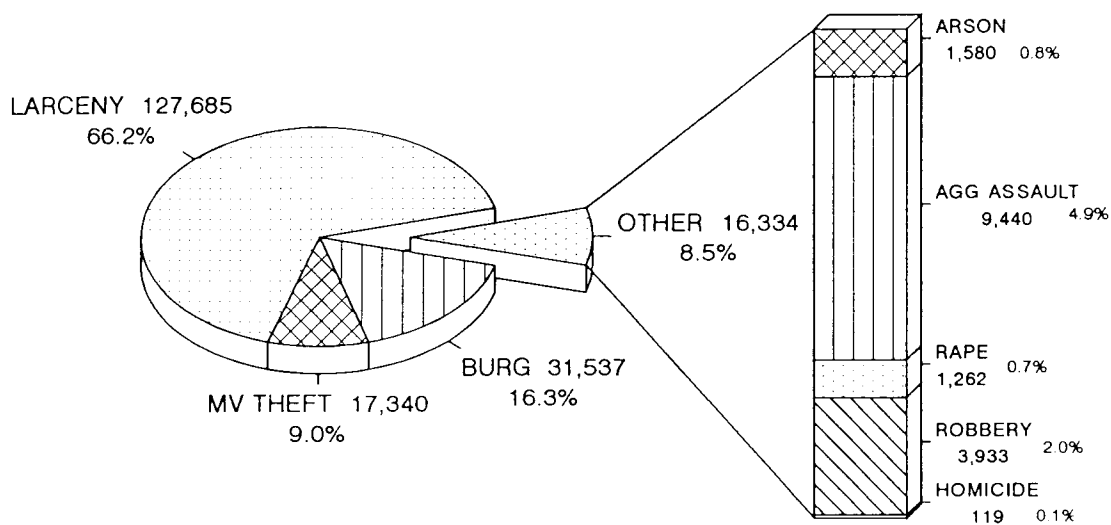

Total Index Crime = 192,896

INDEX CRIME ARRESTS

INDEX	1995			1996			PERCENT CHANGE
	ADULT	JUVENILE	TOTAL	ADULT	JUVENILE	TOTAL	
Willful Murder	148	26	174	132	20	152	-12.6%
Forcible Rape	289	62	351	259	58	317	-9.7%
Robbery	1,215	448	1,663	1,079	369	1,448	-12.9%
Aggravated Assault	2,312	776	3,088	2,078	693	2,771	-10.3%
Total Violent Index	3,964	1,312	5,276	3,548	1,140	4,688	-11.1%
Burglary	2,747	1,907	4,654	2,479	1,887	4,366	-6.2%
Larceny	19,723	10,738	30,461	18,821	10,495	29,316	-3.8%
Motor Vehicle Theft	3,309	1,466	4,775	2,286	1,226	3,512	-26.5%
Arson	238	333	571	202	302	504	-11.7%
Total Property Index	26,017	14,444	40,461	23,788	13,910	37,698	-6.8%
INDEX TOTAL	29,981	15,756	45,737	27,336	15,050	42,386	-7.3%

TOTAL REPORTED INDEX CRIME ARRESTS January through December 1996

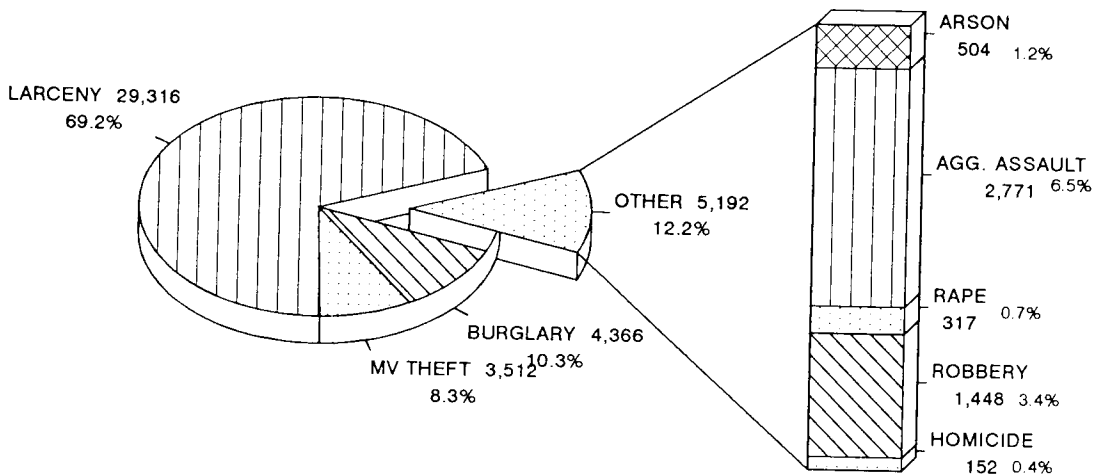

Total Index Arrests = 42,386

OREGON COUNTY MAP

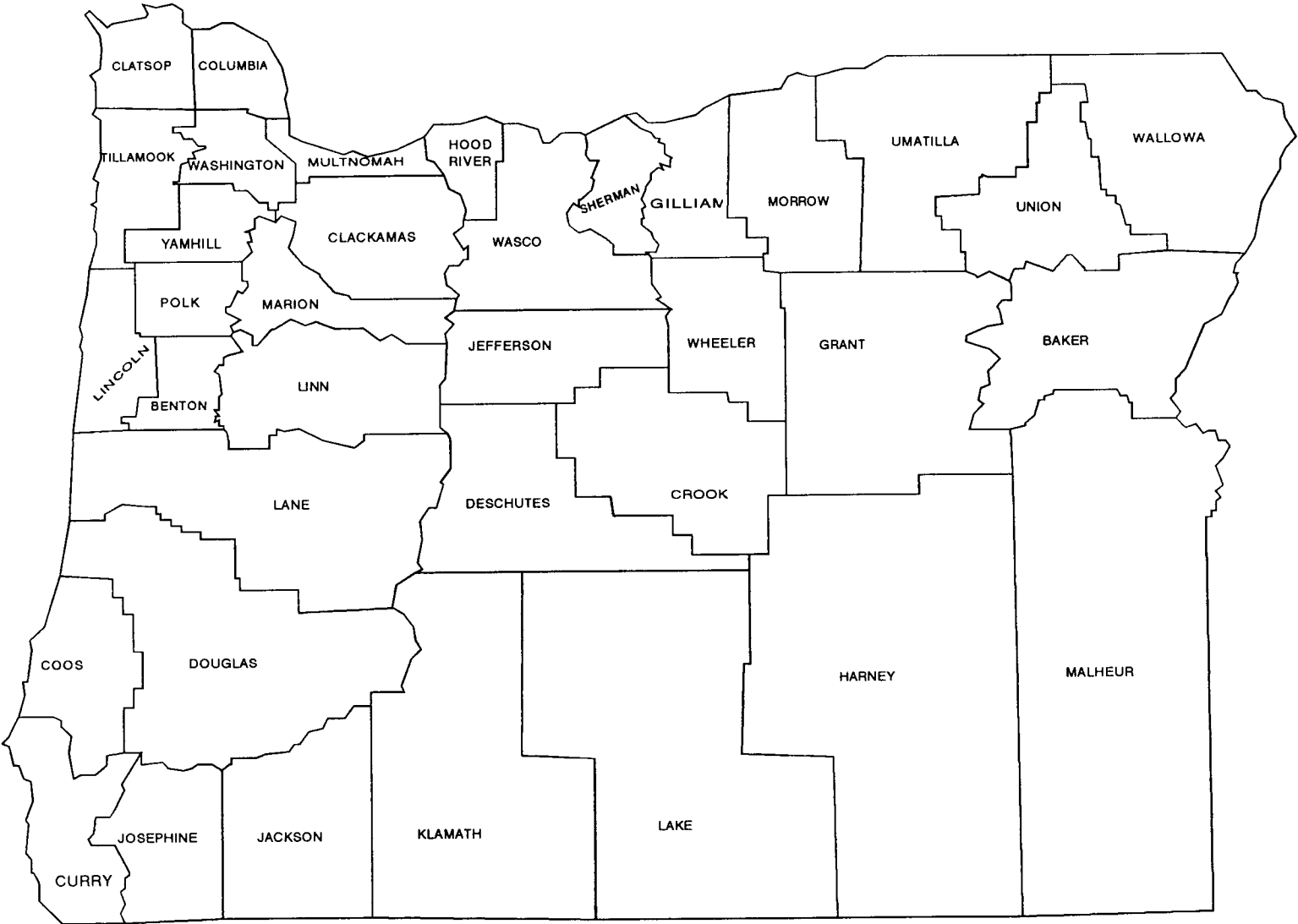

COUNTY FIVE YEAR PROFILE OF INDEX CRIMES					
	1992	1993	1994	1995	1996
BAKER	717	752	801	945	995
BENTON	3,232	3,156	3,930	3,868	3,375
CLACKAMAS	14,074	14,096	15,165	16,183	16,142
CLATSOP	1,609	1,742	1,675	1,895	1,988
COLUMBIA	1,060	1,175	1,048	1,162	1,121
COOS	2,889	3,250	3,442	3,821	2,962
CROOK	488	483	630	769	745
CURRY	817	669	558	680	619
DESCHUTES	4,442	4,329	4,954	6,020	5,878
DOUGLAS	3,730	3,815	4,724	4,747	4,396
GILLIAM	30	26	37	31	33
GRANT	232	250	261	230	189
HARNEY	148	236	181	219	191
HOOD RIVER	754	603	676	685	643
JACKSON	7,940	9,111	9,975	10,748	9,177
JEFFERSON	527	525	569	832	851
JOSEPHINE	3,429	3,357	3,562	3,825	3,369
KLAMATH	1,723	1,954	2,440	3,160	2,522
LAKE	129	162	151	180	194
LANE	15,847	16,550	20,428	22,418	21,840
LINCOLN	2,368	2,208	2,696	2,601	2,277
LINN	5,576	5,984	7,080	7,297	6,202
MALHEUR	1,131	1,233	1,647	1,517	1,444
MARION	16,445	16,425	19,242	21,549	18,530
MORROW	286	318	408	363	461
MULTNOMAH	60,680	60,353	63,071	63,355	57,837
POLK	2,026	1,990	2,763	2,559	2,370
SHERMAN	35	53	44	70	66
TILLAMOOK	782	691	879	820	692
UMATILLA **	2,310	2,114	2,009	3,021	2,895
UNION	767	690	788	752	831
WALLOWA	198	180	136	149	158
WASCO	1,239	1,176	1,662	1,469	1,132
WASHINGTON	13,720	13,740	15,023	17,051	16,977
WHEELER	32	26	46	54	46
YAMHILL	3,026	2,834	3,437	3,714	3,748
TOTAL	174,438	176,256	196,138	208,759	192,896

** Umatilla County - Pendleton Police Department submitted no reports for 1992, 1993 or 1994, but resumed reporting for 1995.

STATEWIDE OFFENSES by TYPE OF LOCATION, 1996
 (Includes offenses which were later unfounded)

OFFENSES BY PREMISE TYPE

	01	02-17	03	04-08	05	06	07	09	10-11-12	14	18	22-24	OTHER	TOTAL
	HOM	SEX	ROBB	ASLT	BURG	LARC	MVT	ARSON	F/F/E	VAND	DRUGS	LQ/DC		
10 SINGLE FAMILY RESID.	45	3415	182	12743	13859	11495	1162	190	1200	7062	1884	5997	19296	78530
11 APT./PLEX/CONDOMINIUM	17	1108	151	6082	3826	4144	390	75	294	1972	700	2651	5219	26629
12 CLUB/DORMITORY		79	6	421	316	391	20	24	22	269	17	104	560	2229
13 CABIN		3	1	2	108	13	1		1	19	1	2	31	182
14 HOTEL/MOTEL	1	115	61	422	226	824	54	12	238	249	209	198	409	3018
20 PUBLIC SAFETY FACIL.		27		263	28	169	12	7	43	200	429	77	973	2228
21 GOVT.OFFICE/SERVICE		14	3	126	162	434	16	9	122	349	80	84	677	2076
22 PUB.SCHOOL/COLLEGE		188	26	1482	581	3093	50	186	53	2264	813	765	1919	11420
23 AUDITORIUM		7	3	34	23	170	3	1	7	43	2	30	35	358
24 AIRPORT/DEPOT		2	9	34	27	361	9	3	15	63	12	41	137	713
25 CHURCH		9	3	33	402	313	12	19	6	328	6	30	139	1300
26 PVT.SCHOOL/COLLEGE		25	1	125	91	325	10	8	29	160	46	78	249	1147
27 HOSPITAL	1	20	6	85	24	368	15		23	54	27	65	161	849
30 RESTAURANT	1	55	197	353	765	1697	31	13	1033	696	58	312	634	5845
31 THEATER		3	8	24	23	112	11		6	32		13	16	248
32 B ALLEY/RINK/ARCADE		9	5	38	26	190	11	1	66	62	6	28	67	509
33 NIGHT CLUB/TAVERN	1	28	54	892	219	871	63	11	325	235	108	929	605	4341
34 FINANCIAL		4	238	21	88	279	6	3	1898	133	21	26	135	2852
35 SERVICES		13	97	172	457	1416	87	8	1528	417	55	145	358	4753
36 MEDICAL/DENTAL		11	1	32	195	263	4	3	35	169	13	23	80	829
37 PHARMACY/DRUGSTORE		1	17	7	24	373			153	51	183	4	20	833
38 GROCERY		16	336	222	218	8627	58	7	3601	333	180	459	957	15014
39 CONVENIENCE STORE	1	21	274	204	224	3031	23	3	524	287	55	388	530	5565
40 DEPARTMENT/VARIETY		47	225	124	185	9123	74	6	1574	264	214	131	819	12786
41 APPAREL		7	45	17	89	1085			313	80	11	16	43	1706
42 JEWELRY/CAMERA		1	5	3	30	93		2	54	15		2	9	214
43 FURNITURE/APPLIANCE		1		2	53	84	2	1	92	83	2	2	22	344
44 HARDWARE/SPORT.GOODS		1	7	8	121	491	5	3	188	87	11	4	126	1052
45 MOTOR VEHICLE SALES		11	20	164	309	4018	560	16	334	2092	64	63	302	7953
46 MARINE		1		5	13	63	1		6	11	1	3	10	114
47 CONSTRUCTION		3	1	13	250	384	14	3	62	160	3	7	48	948
48 LIQUOR/BEVERAGE			9	4	43	48			49	19		21	11	204
49 OTHER BUSINESS	2	110	133	395	3078	5373	242	54	1931	2698	155	670	2022	16863
50 FACTORY/WAREHOUSE	1	7	25	60	589	1457	65	14	265	202	11	14	147	2857
51 OTH.RESIDENCE BLDGS.	1	15	3	50	1724	519	94	25	17	222	23	15	87	2795
52 OTHER FARM BLDGS.	1	5	1	3	416	139	39	9		60	3	9	41	726
53 DOCK/PIER/WHARF		1	1	11	16	63	6	3	2	10	2	11	25	151
59 OTHER BUILDINGS		13	4	29	686	352	21	18	39	376	14	33	139	1724
60 STREET/ALLEY/SIDEWLK	8	562	975	5649	110	18755	5454	198	438	9948	3833	5348	9406	60684
61 FREEWAY		7	7	153	1	41	33	17	14	60	166	70	200	769
62 OTHER ROAD	3	39	28	371	6	492	116	58	39	596	756	647	1435	4586
63 BRIDGE/VIADUCT/TUNNL		7	11	20	1	23			1	63	10	44	61	241
64 PARKING LOT/DRIVEWAY	7	154	300	2188	98	27111	7044	109	158	10058	654	1701	2966	52548
70 GOLF COURSE		2		8	24	83	6	1	5	48		4	27	210
71 PARK/CAMPGRND/BEACH	4	224	72	602	46	955	49	52	46	1045	347	970	924	5336
72 WATER/SHORELINE	3	27	1	60	2	261	17	3	3	84	72	240	254	1027
73 CEMETERY		10	1	9	7	32	1	2		49	7	11	12	141
74 YARDS/RELATED AREA	2	139	22	851	54	6539	251	89	46	2738	107	470	3998	15306
75 DEV.FARMLAND/PASTURE		7		14	24	239	22	12	3	214	13	18	450	1016
76 LOGGING SITE				3		58	4			31	8	2	11	117
77 WOODS/FOREST/MTS.	2	27	2	43	10	254	17	12	1	94	184	36	348	1030
79 OTHER AREA	6	422	54	972	255	3893	1168	99	356	1729	553	1031	3117	13655
UNKNOWN	35	517	266	1566	892	5445	484	159	3757	1343	5249	5335	81920	6968
TOTAL	142	7540	3899	37214	31044	26432	17837	1548	21015	49926	17378	29377	42187	85539

Does not include data from Douglas County Sheriff's Department or Hillsboro Police Department

OFFENSE SUMMARY BY TIME OF OCCURRENCE

Table with columns: CLASSIFICATION OF ACTIVITY, OFFENSE COUNT, and time intervals (MID TO 2 AM, 2 AM TO 4 AM, etc.). Rows include categories like HOMICIDE, BURGLARY, and MOTOR VEHICLE THEFT.

STATEWIDE OFFENSES BY TIME OF OCCURRENCE, 1996
(Includes offenses which were later unfounded)

Does not include data from Douglas County Sheriff's Department or Hillsboro Police Department

REPORT OF CRIMINAL OFFENSES
MOTIVATED BY PREJUDICE
JANUARY through DECEMBER, 1996

OREGON BIAS CRIME STATISTICS SUMMARY

January through December 1996

The 1989 Oregon Legislature passed Senate Bill 606, amending ORS 181.550, requiring law enforcement agencies to report crimes motivated by prejudice to the State Executive Department, Law Enforcement Data System (LEDS). Law Enforcement agencies report these Bias Crime incidents by sending a copy of the police report to LEDS. The 1995 legislature passed Senate Bill 1044 which moved the Law Enforcement Data System from the Executive Department to the Department of Oregon State Police. This transfer included the Uniform Crime Reporting and Bias Crime Reporting Programs.

The number of bias crimes reported for 1996 increased 5.8% from the number reported for 1995.

Bias Crime

Totals By Month Jan-Dec 1995 Compared to Jan-Dec 1996

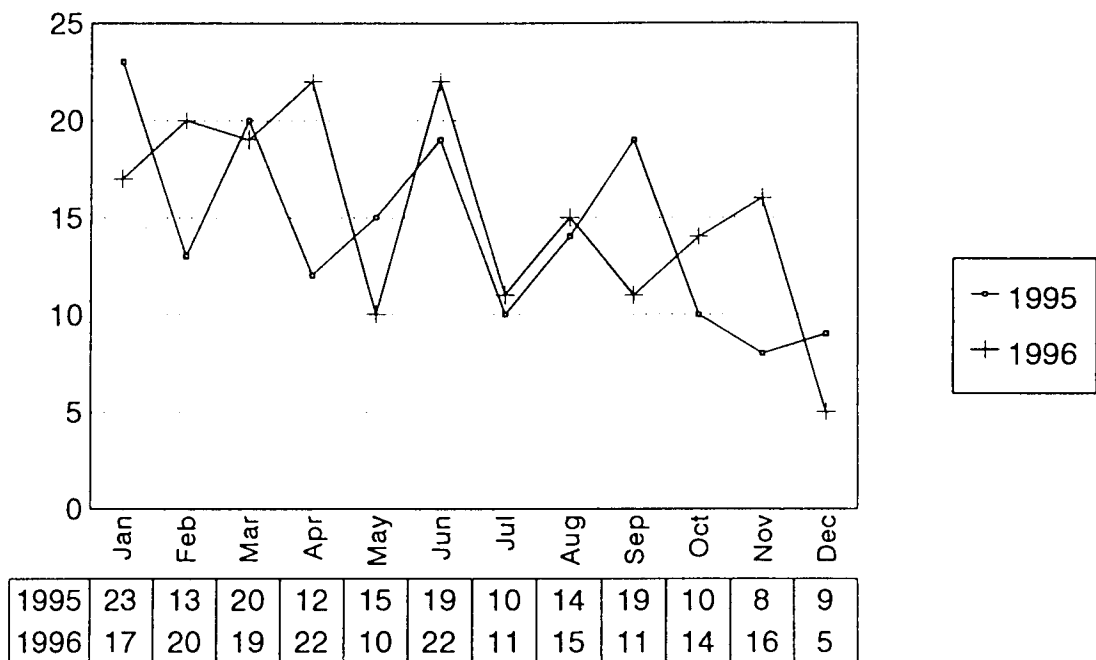

By Type of Prejudice

Jan-Dec 1996 Compared to Jan-Dec 1995

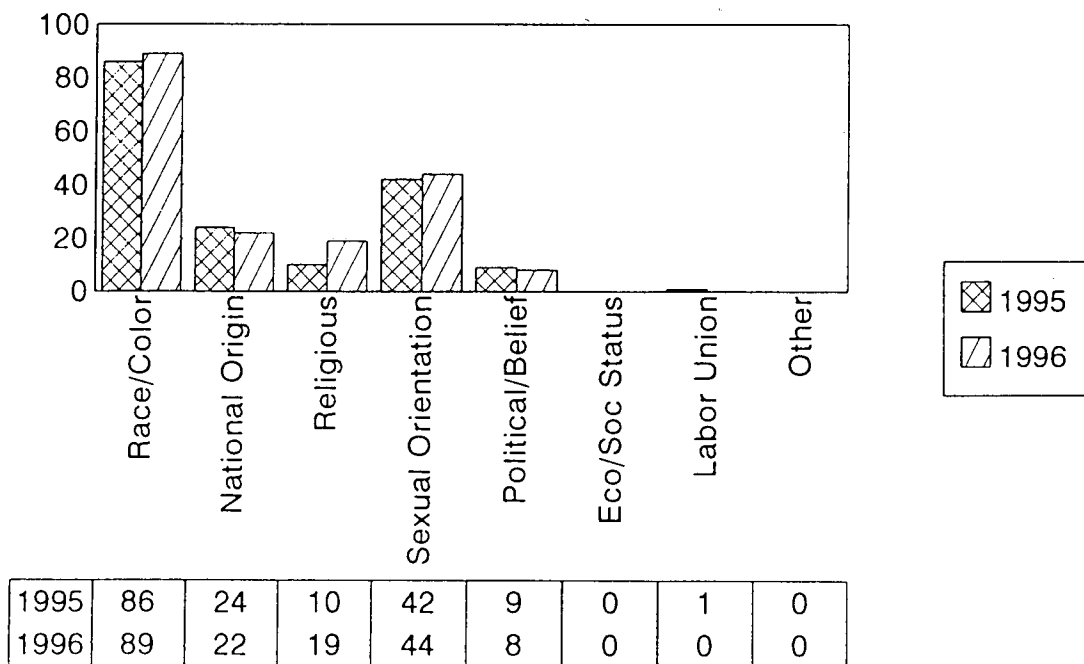

A. Reported incidents by month:	January through December	January through December
	1995	1996
January	23	17
February	13	20
March	20	19
April	12	22
May	15	10
June	19	22
July	10	11
August	14	15
September	19	11
October	10	14
November	8	16
December	9	5
TOTAL	172	182

B. Reported incidents by type of crime:

Aggravated Assault	37	22
Burglary-Larceny	1	6
Forcible Rape		
Intimidation	76	87
Motor Vehicle Theft		
Murder		
Robbery	1	
Simple Assault	25	22
Vandalism	30	41
Other	2	4
TOTAL	172	182

C. Reported incidents by type of prejudice:

Race/Color	86	89
National Origin	24	22
Religious	10	19
Sexual Orientation	42	44
Political/Beliefs	9	8
Labor Union	1	
Economic/Social Status		
Handicap		
TOTAL	172	182

D. Number and description of victims:	January through December 1995	January through December 1996
	Asian Male	11
Asian Female	2	3
Black Male	43	40
Black Female	22	16
Hispanic Male	18	16
Hispanic Female	6	4
Indian Male	4	1
Indian Female		1
White Male	56	58
White Female	25	26
	<hr/>	
VICTIM TOTAL	187	173
Male Victim Total	132	123
Female Victim Total	55	50
E. Number and description of offenders:		
Asian Male		2
Asian Female	3	
Black Male	20	12
Black Female	4	13
Hispanic Male	19	9
Hispanic Female		1
Indian Male		
Indian Female		4
White Male	141	130
White Female	8	19
	<hr/>	
OFFENDER TOTAL	195	190
Male Offender Total	180	153
Female Offender Total	15	37

CRIMES MOTIVATED BY PREJUDICE by County Jan-Dec 1995 and 1996

1995

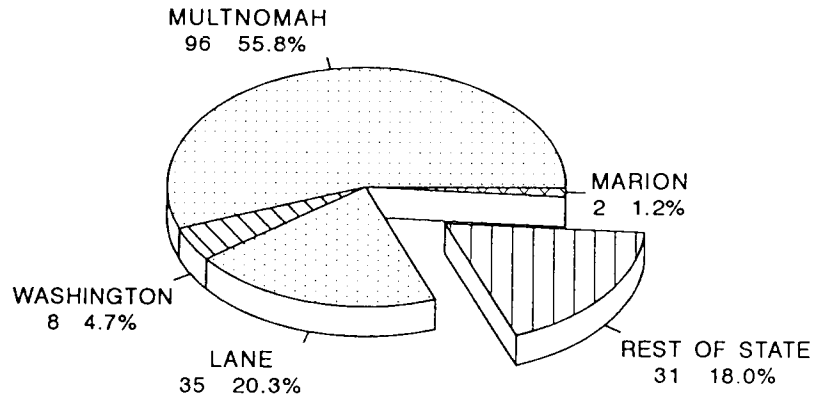

1995 Total = 172

1996

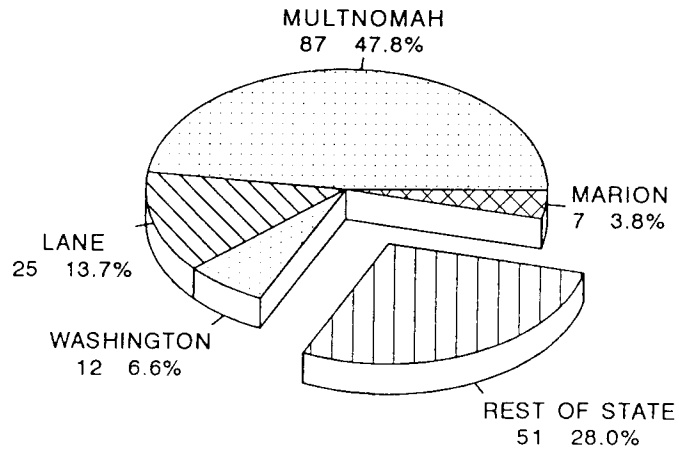

1996 Total = 182

F. Reported incidents by county of occurrence

COUNTY	January through December 1995	January through December 1996	January through December 1996					
			Race	National Origin	Sexual Orientation	Religion	Other	
Baker								
Benton	3	19	9	2	3	5		
Clackamas	8	9	4		2			3
Clatsop	1	2	1		1			
Columbia	1							
Coos								
Crook								
Curry		1		1				
Deschutes	3	1	1					
Douglas	6	5	3	2				
Gilliam								
Grant								
Harney								
Hood River								
Jackson	5	6	2	1		3		
Jefferson								
Josephine		2	1		1			
Klamath		2	1	1				
Lake								
Lane	35	25	10	3	7	5		
Lincoln	1							
Linn	1	2		1	1			
Malheur								
Marion	2	7	4		2	1		
Morrow								
Multnomah	96	87	46	5	26	5		5
Polk	1							
Sherman								
Tillamook								
Umatilla								
Union		1			1			
Wallowa								
Wasco	1							
Washington	8	12	6	6				
Wheeler								
Yamhill		1	1					
TOTAL	172	182	89	22	44	19		8

DOMESTIC DISTURBANCE REPORTING
JANUARY through DECEMBER 1996

DOMESTIC DISTURBANCE REPORTING SUMMARY JANUARY through DECEMBER 1996

ORS 181.550 directs all Oregon law enforcement agencies to report all statistics regarding incidents arising out of Domestic Disturbances under ORS 133.055 (2) and 133.310 (3) to the Department of State Police. An interim program of manual reporting has been implemented on a quarterly basis beginning with the last quarter of 1994.

The county summary on the following pages represents the results of reports from 155 agencies, covering 97.7% of Oregon's population.

OREGON DOMESTIC DISTURBANCE REPORTING

January through December 1996

COUNTY		CRIME TOTAL	CRIME TYPE THAT OCCURRED IN THE CONTEXT OF DOMESTIC INCIDENT											Domestic Restraining Order Violations	Non-Criminal Domestic Disturbance
			Homicide	Rape	Agg. Assault	Burglary	Simple Assault	Vandalism	Other Sex Crimes	Disorderly Conduct	Trespass	Criminal Threat	All Other		
BAKER	Incidents	66			7		48	1			1		9	11	77
	Arrests	55			2		43			1		9	8		
BENTON	Incidents	6,126	1	8	50	240	298	451	44	45	142		4,847	61	299
	Arrests	2,423	1	3	37	49	172	64	15	30	98		1,954	23	
CLACKAMAS	Incidents	456		1	41	2	316	7	1	31	6	37	14	76	1,200
	Arrests	354		1	33	1	267	1	1	17	2	27	4	18	
CLATSOP	Incidents	229			16	4	179	1			28		1	67	463
	Arrests	193			19	2	159	1		11			1	25	
COLUMBIA	Incidents	463			10		252		7	137	6	43	8	42	201
	Arrests	209			3		163	1		26	2	11	3	21	
COOS	Incidents	514					317	6		90	7	54	40	126	549
	Arrests	384					287	3		25	6	38	25	45	
CROOK	Incidents	193			1		94			65	17	15	1	45	42
	Arrests	117			1		78			17	11	9	1	26	
CURRY	Incidents	81			10		62			5	1	3		37	
	Arrests	79			10		61			4	1	3		16	
DESCHUTES	Incidents	493			8		380	6		69	6	24		96	574
	Arrests	393			7		328	3		36	5	14		55	
DOUGLAS	Incidents	728		4	18		417	3	53	93	23	68	49	166	730
	Arrests	646		2	19		429	3	12	49	20	71	41	63	
GILLIAM	Incidents	1					1								7
	Arrests	2					2								
GRANT	Incidents	12			7		4			1				2	11
	Arrests	9			7		2							2	
HARNEY	Incidents	61			5		50	1		5				17	60
	Arrests	48			5		40	1		2				7	
HOOD RIVER	Incidents	84			11	2	65			1		2	3	16	10
	Arrests	63			1	2	56			1		2	1	8	
JACKSON	Incidents	590	1	2	106	1	378	10	1	29	13	28	21	29	1,295
	Arrests	423	1	1	82		281	3	1	19	5	20	10	5	
JEFFERSON	Incidents	193			29	2	131	3		27			1	50	122
	Arrests	155			24	2	106	2		20			1	31	
JOSEPHINE	Incidents	200	1		5	1	152	2		32			7	158	102
	Arrests	132	1		2	1	115	1		7			5	25	
KLAMATH	Incidents	902			1		793			98		10		143	89
	Arrests	494					433			54		7		44	
LAKE	Incidents	10			1		9							8	8
	Arrests	11			1		10							8	

OREGON DOMESTIC DISTURBANCE REPORTING

January through December 1996

COUNTY		CRIME TOTAL	CRIME TYPE THAT OCCURRED IN THE CONTEXT OF DOMESTIC INCIDENT										Domestic Restraining Order Violations	Non-Criminal Domestic Disturbance	
			Homicide	Rape	Agg. Assault	Burglary	Simple Assault	Vandalism	Other Sex Crimes	Disorderly Conduct	Trespass	Criminal Threat			All Other
LANE	Incidents	813			22	2	695	1		36		47	10	477	54
	Arrests	800			22	2	684	1		36		45	10	197	
LINCOLN	Incidents	232			10	1	155			16	7	25	18	137	470
	Arrests	201			6	1	136			14	3	23	18	38	
LINN	Incidents	500	1		43	4	304	3		142			3	174	934
	Arrests	307	2		30	4	251			16			4	41	
MALHEUR	Incidents	506				2	222	58	10	154	22	33	5	32	126
	Arrests	274			1	1	119	22	9	82	20	17	3	5	
MARION	Incidents	3,110	1	11	41	125	856	180	30	30	54	1	1,781	453	3,550
	Arrests	2,540		6	36	26	809	94	10	32	49	1	1,477	224	
MORROW	Incidents	23				21				2					1
	Arrests	22				22									
MULTNOMAH	Incidents	6,723	1	27	1,647	146	2,903	197	29	771	721	4	277	175	26
	Arrests	3,495		10	1,160	46	1,766	38	6	139	209	1	120	39	
POLK	Incidents	1,553	1	6	23	76	193	75	14	20	54		1,091	59	470
	Arrests	1,363	1	3	29	26	184	59	5	23	33		1,000	26	
SHERMAN	Incidents	10				9						1		1	2
	Arrests	9				8						1		1	
TILLAMOOK	Incidents	133			6	2	72	4		45	3		1	35	121
	Arrests	86			8	1	54	4		16	2		1	24	
UMATILLA	Incidents	395			6		272			77	12	21	7	42	319
	Arrests	234			3		191			26	5	8	1	14	
UNION	Incidents	151			12		112			2		23	2	17	163
	Arrests	138			12		105			1		19	1	8	
WALLOWA	Incidents	45			1		30	3		7	1		3	10	17
	Arrests	33			2		21	1		7			2	3	
WASCO	Incidents	90			2		76			11	1			32	184
	Arrests	95			4		76	1		13	1			18	
WASHINGTON	Incidents	873		1	84		730	2		14	1	7	34	227	1,128
	Arrests	810			77		707	1		8	1	5	11	91	
WHEELER	Incidents	4				4									
	Arrests	4				3									
YAMHILL	Incidents	3,402	1	12	66	194	213	392	47	31	88		2,358	127	565
	Arrests	2,325	1	1	59	64	182	96	19	38	107		1,758	45	
TOTAL	Incidents	29,965	8	72	2,289	804	10,813	1,406	236	2,115	1,185	446	10,591	3,148	13,969
	Arrests	18,926	7	27	1,702	229	8,350	400	78	770	580	322	6,461	1,204	0

