Source: Joint Council of Allergy, Asthma and Immunology. Practice parameter for the diagnosis and management of primary immunodeficiency. J Allergy Clin Immunol 2005 May;94:S1-63.

Practice parameter for the diagnosis and management of primary immunodeficiency (Algorithm 4)

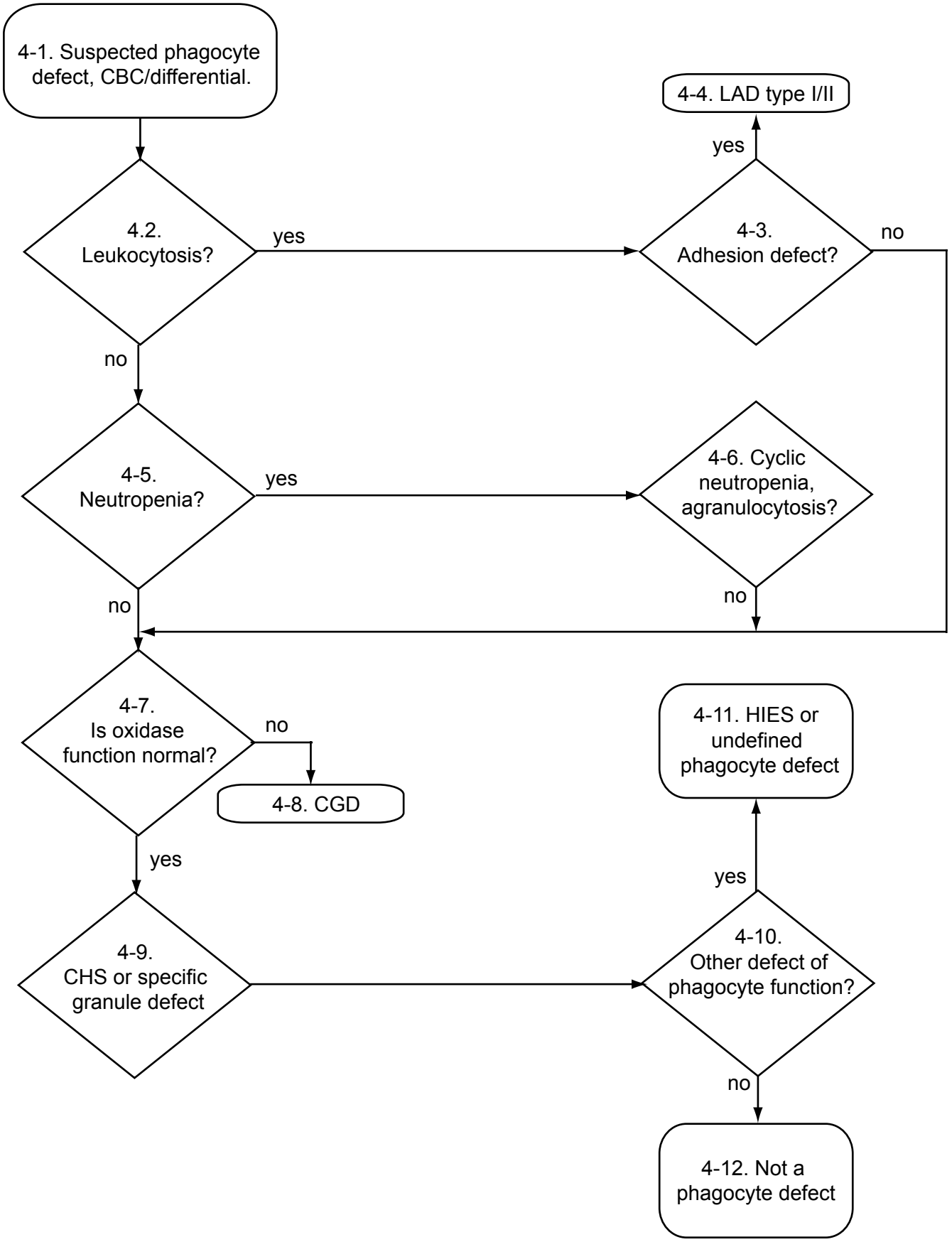

All copyrights are reserved by the Joint Council of Allergy, Asthma and Immunology.