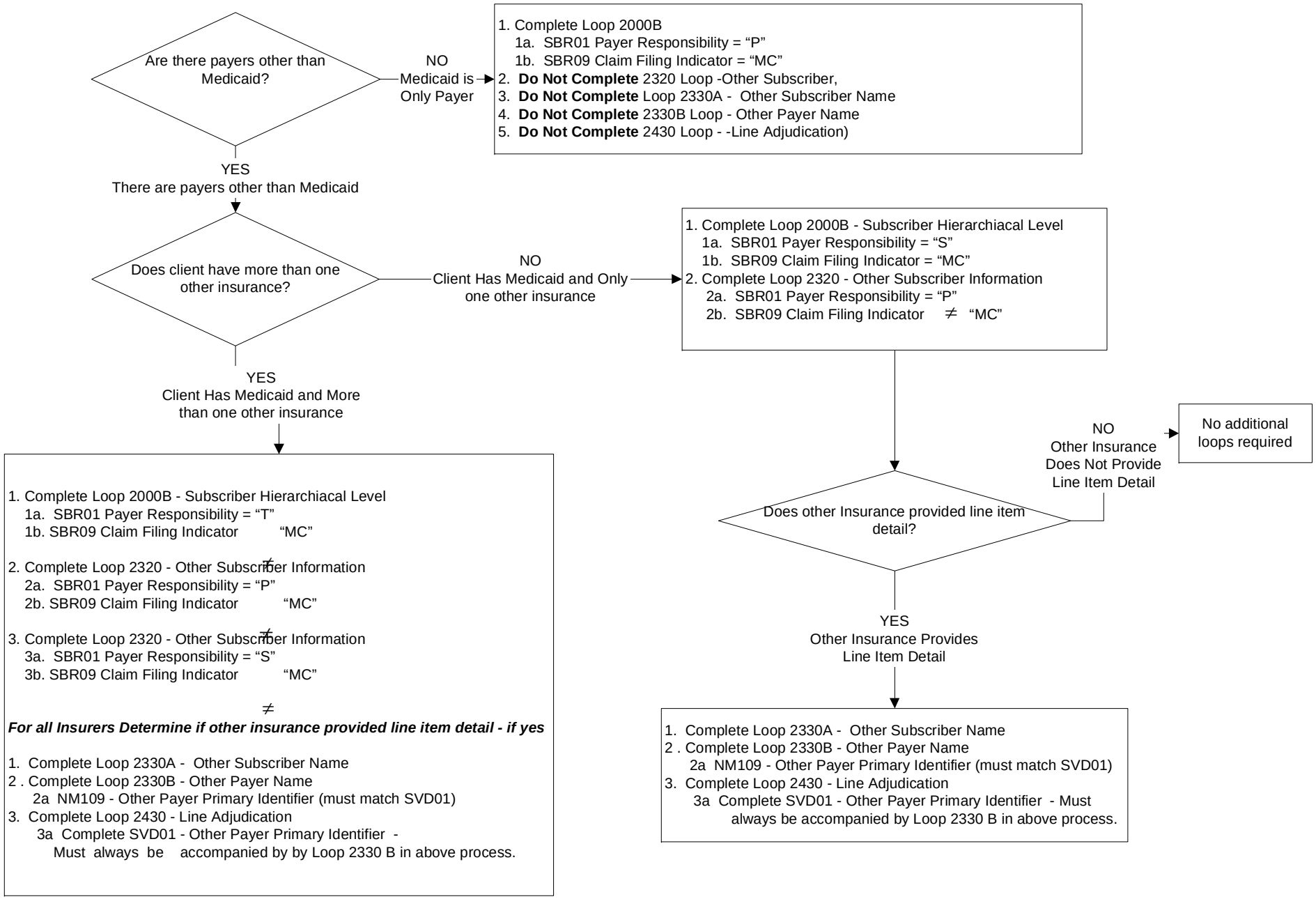Oregon DHS
Decision Tree for Providers Submitting Fee For Service Medicaid Claims