

**Chequamegon - Nicolet National Forest
Travel Management Project
Alternative 3**
Washburn Ranger District

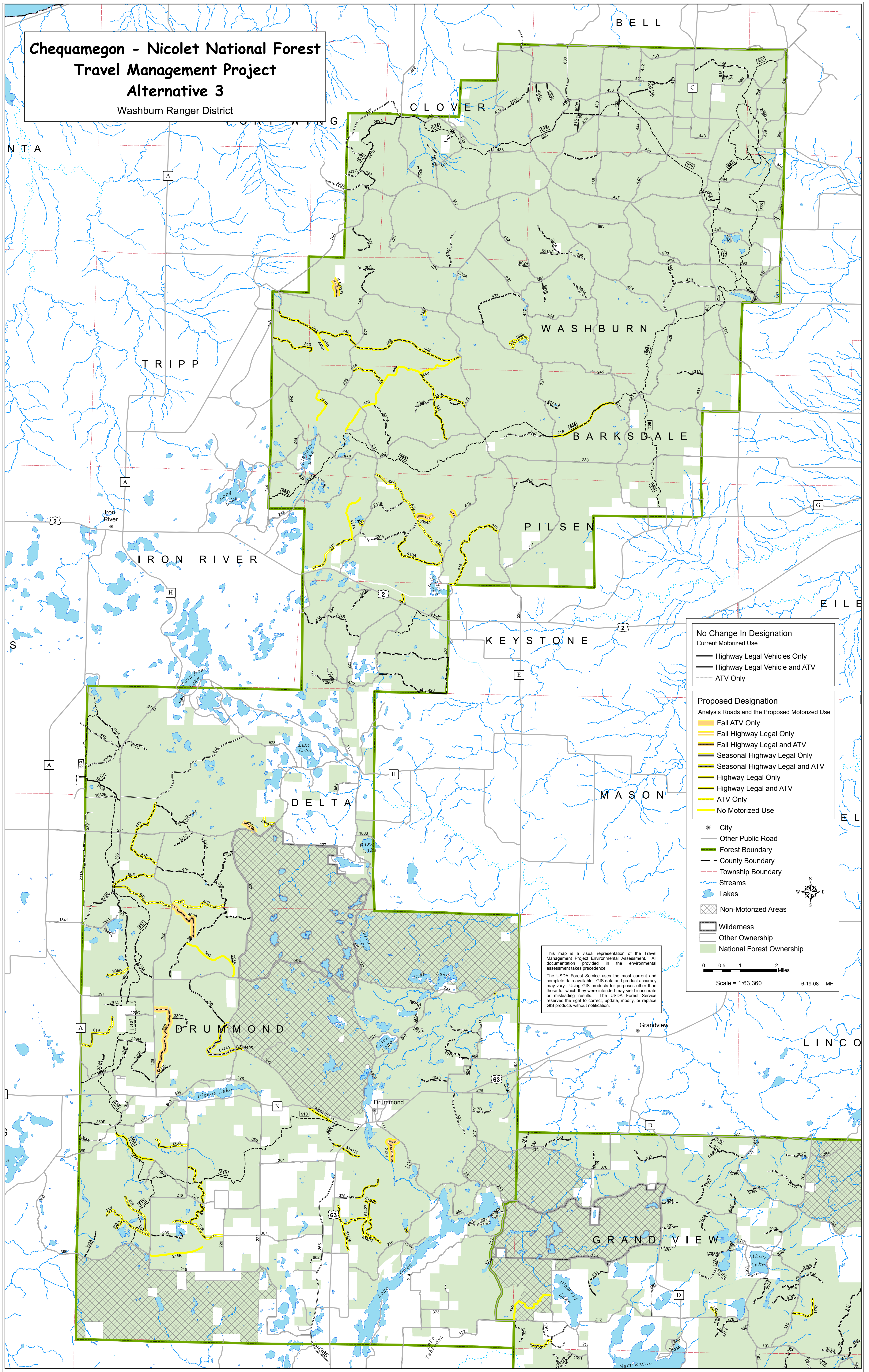

No Change In Designation
Current Motorized Use

- Highway Legal Vehicles Only
- - - Highway Legal Vehicle and ATV
- - - - ATV Only

Proposed Designation
Analysis Roads and the Proposed Motorized Use

- Fall ATV Only
- - - Fall Highway Legal Only
- - - - Fall Highway Legal and ATV
- - - Seasonal Highway Legal Only
- - - Seasonal Highway Legal and ATV
- - - Highway Legal Only
- - - Highway Legal and ATV
- - - - ATV Only
- No Motorized Use

- City
- Other Public Road
- Forest Boundary
- - - County Boundary
- - - Township Boundary
- Streams
- Lakes
- ▨ Non-Motorized Areas
- ▨ Wilderness
- ▨ Other Ownership
- ▨ National Forest Ownership

0 0.5 1 2 Miles
Scale = 1:63,360 6-19-08 MH

This map is a visual representation of the Travel Management Project Environmental Assessment. All documentation provided in the environmental assessment takes precedence.

The USDA Forest Service uses the most current and complete data available. GIS data and product accuracy may vary. Using GIS products for purposes other than those for which they were intended may yield inaccurate or misleading results. The USDA Forest Service reserves the right to correct, update, modify, or replace GIS products without notification.