

EL-0002

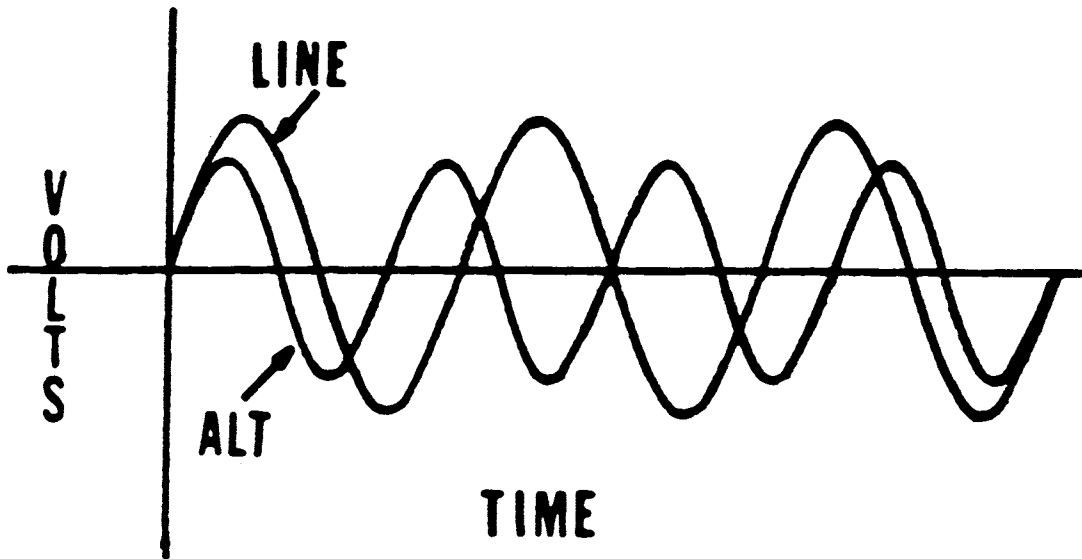

EL-0003

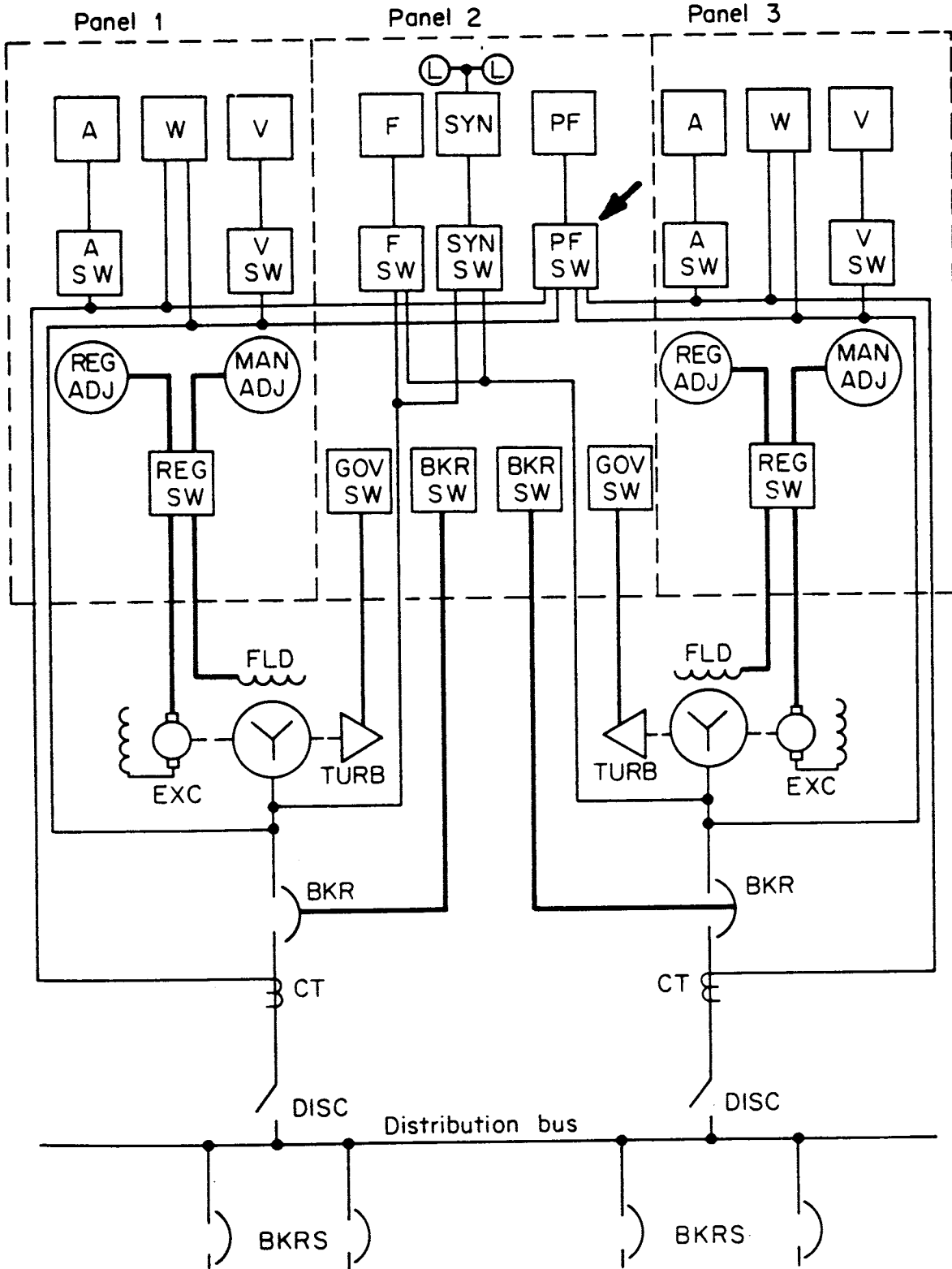

EL-0004

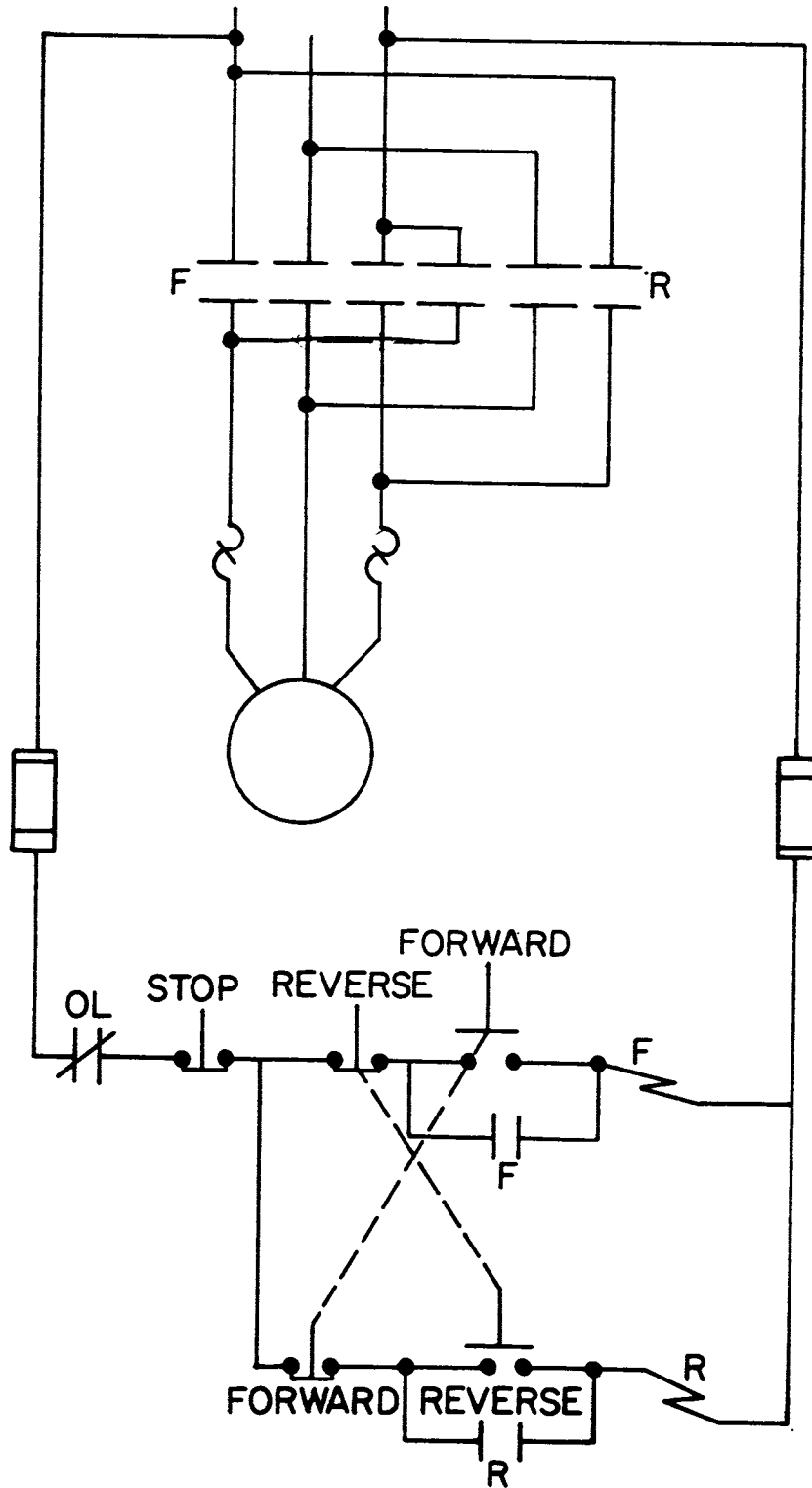

EL-0005

A



B



C

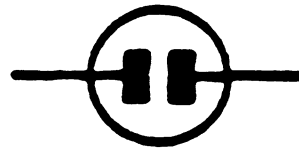

D



EL-0006

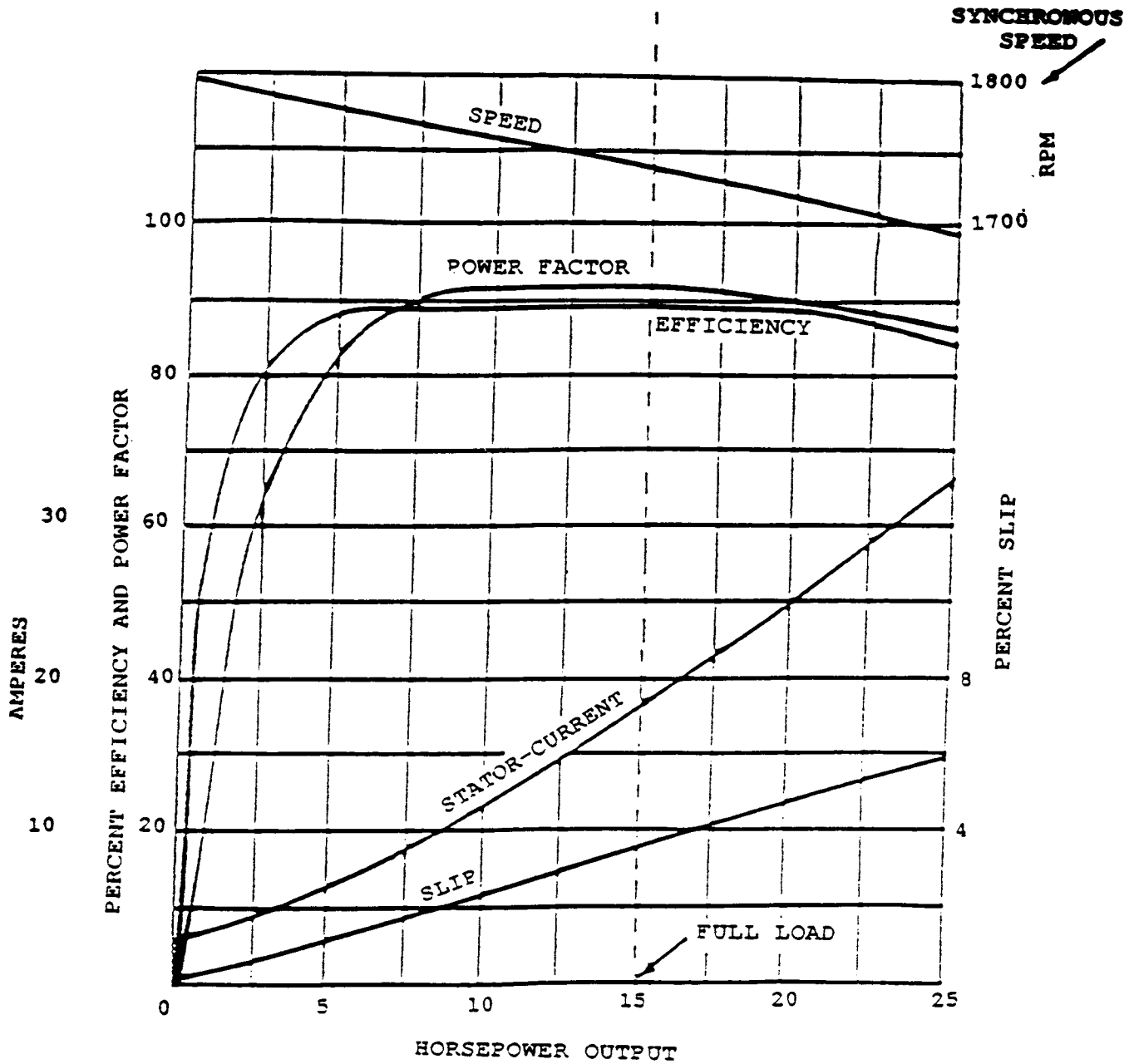

PERFORMANCE CURVES FOR 4-POLE 3-PHASE
440-VOLT 15-HP CAGE-ROTOR MOTOR

EL-0007

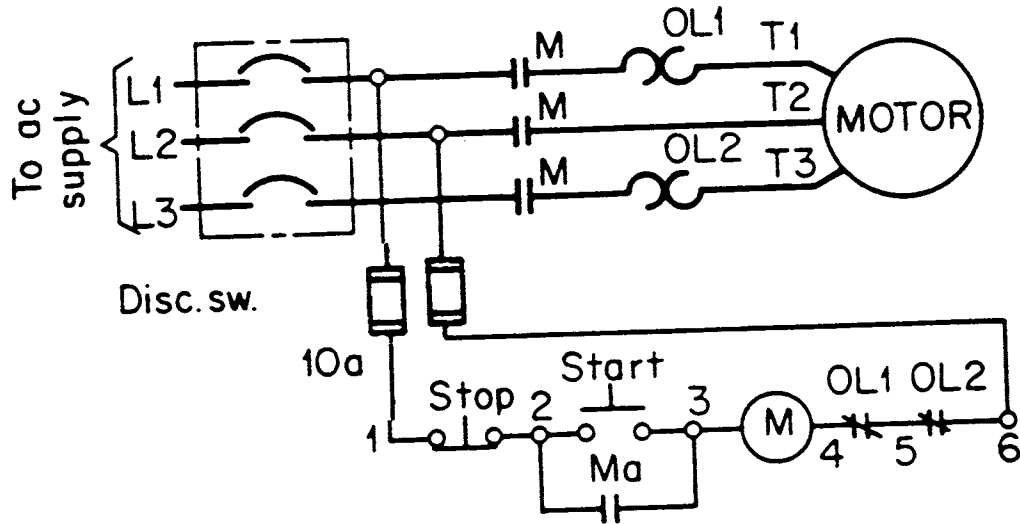

EL-0008

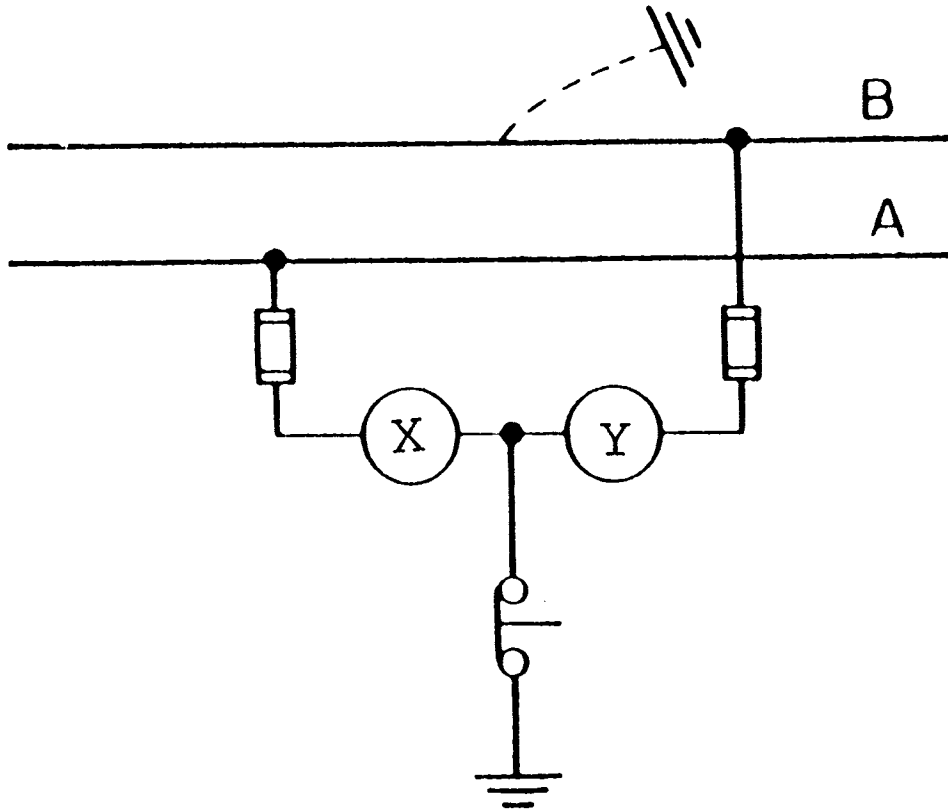

EL-0009

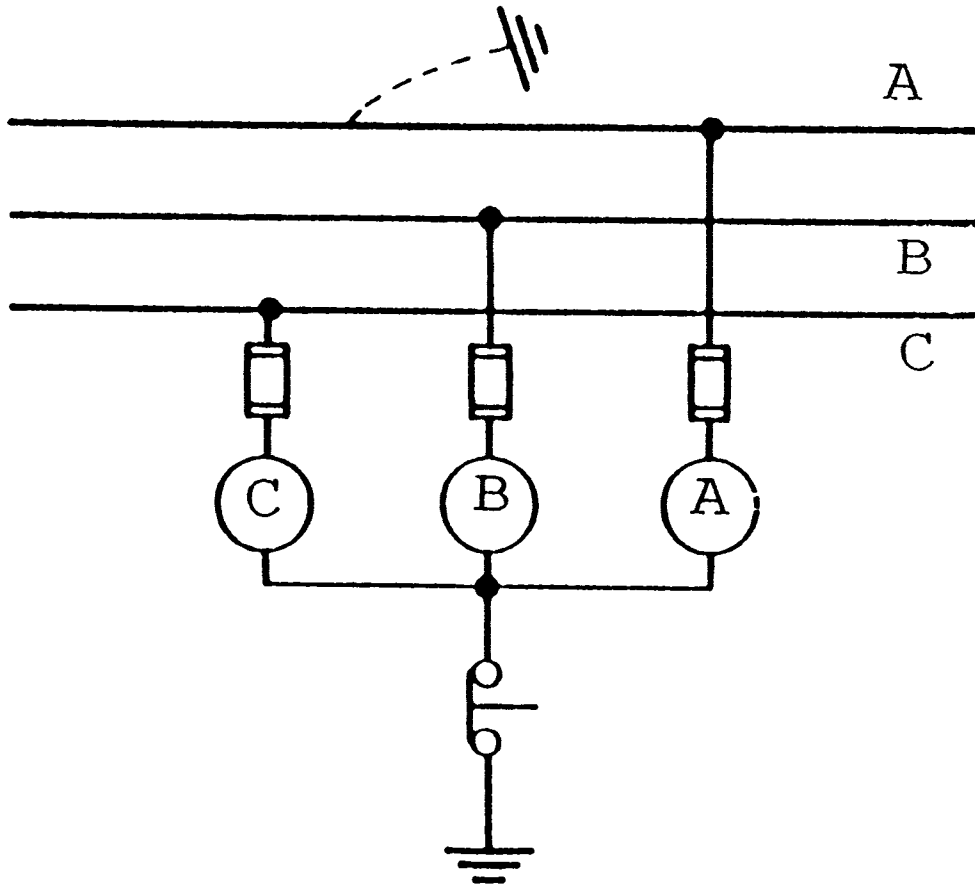

EL-0010

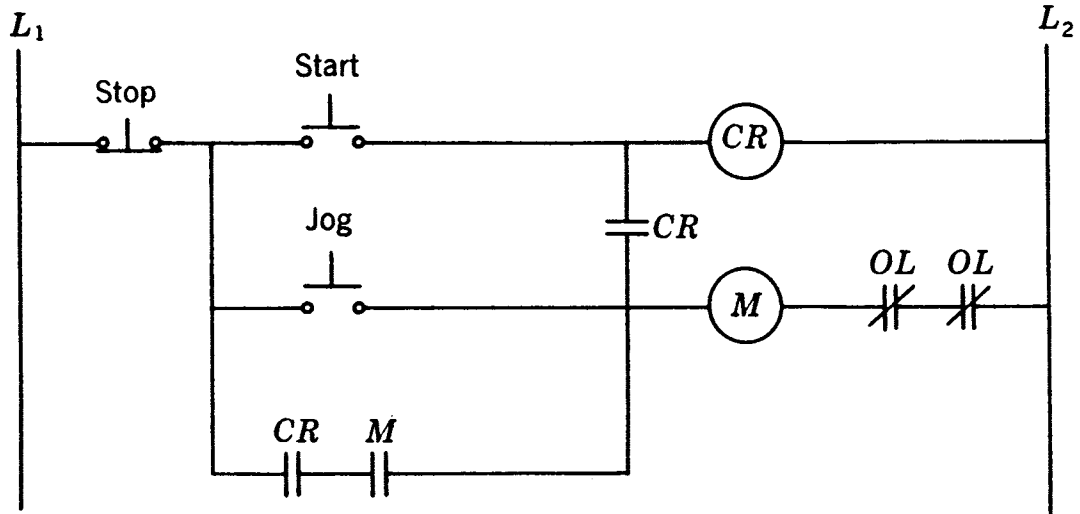

EL-0011

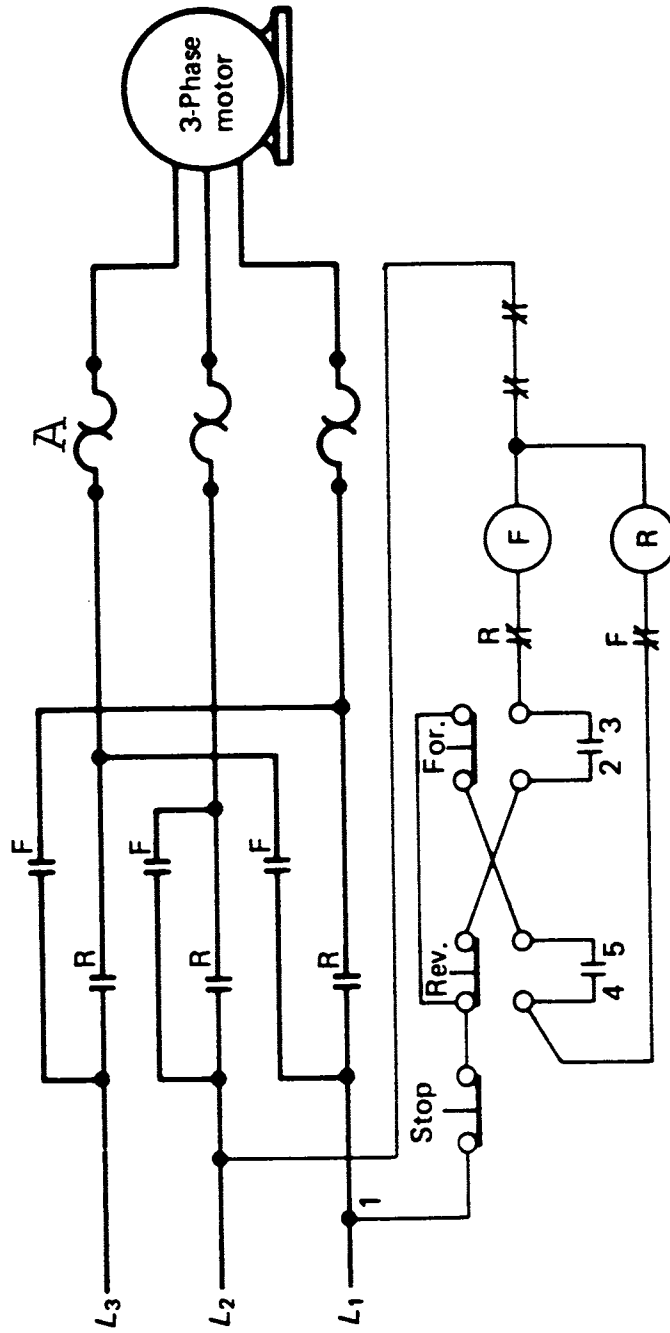

EL-0012

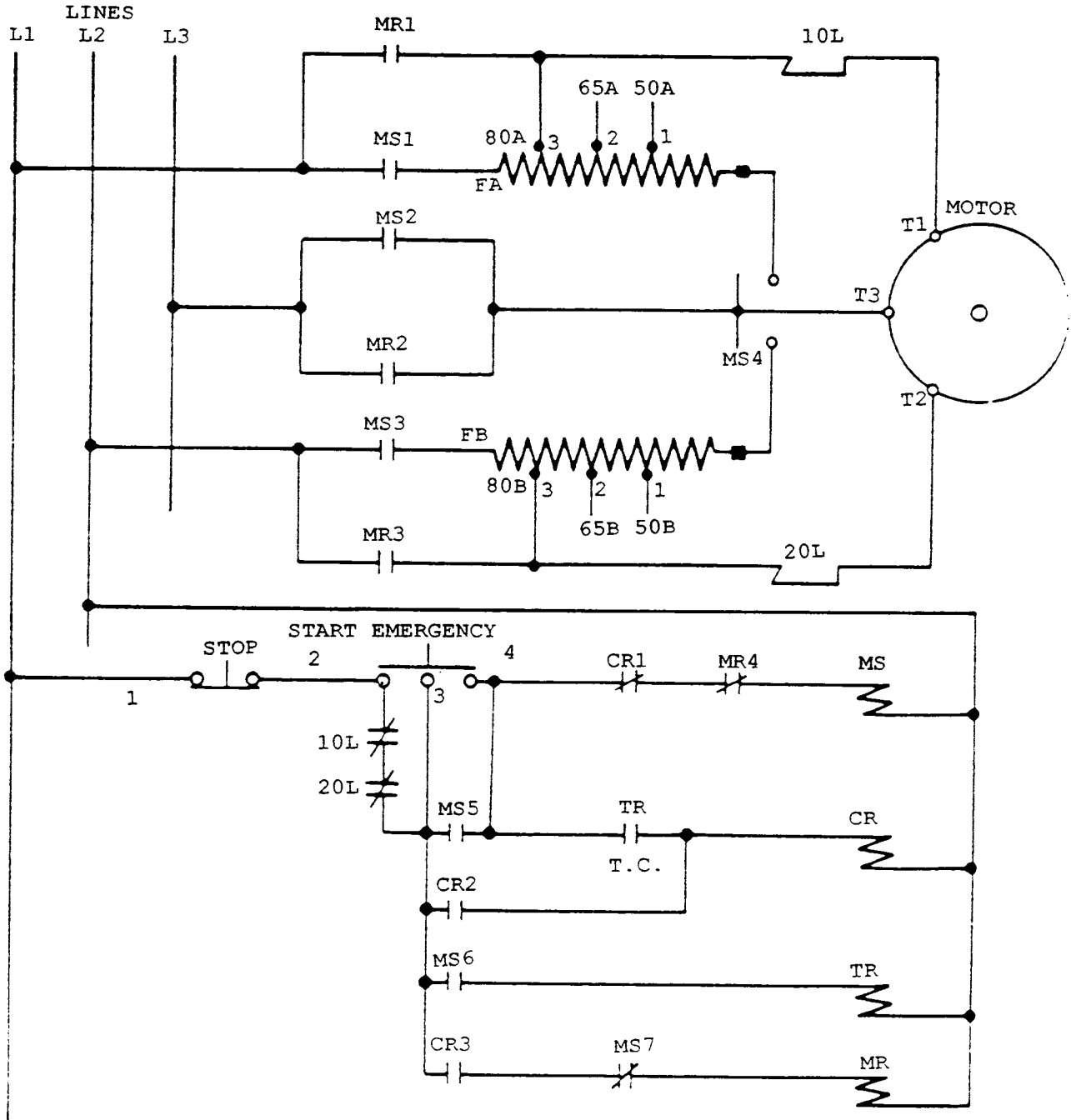

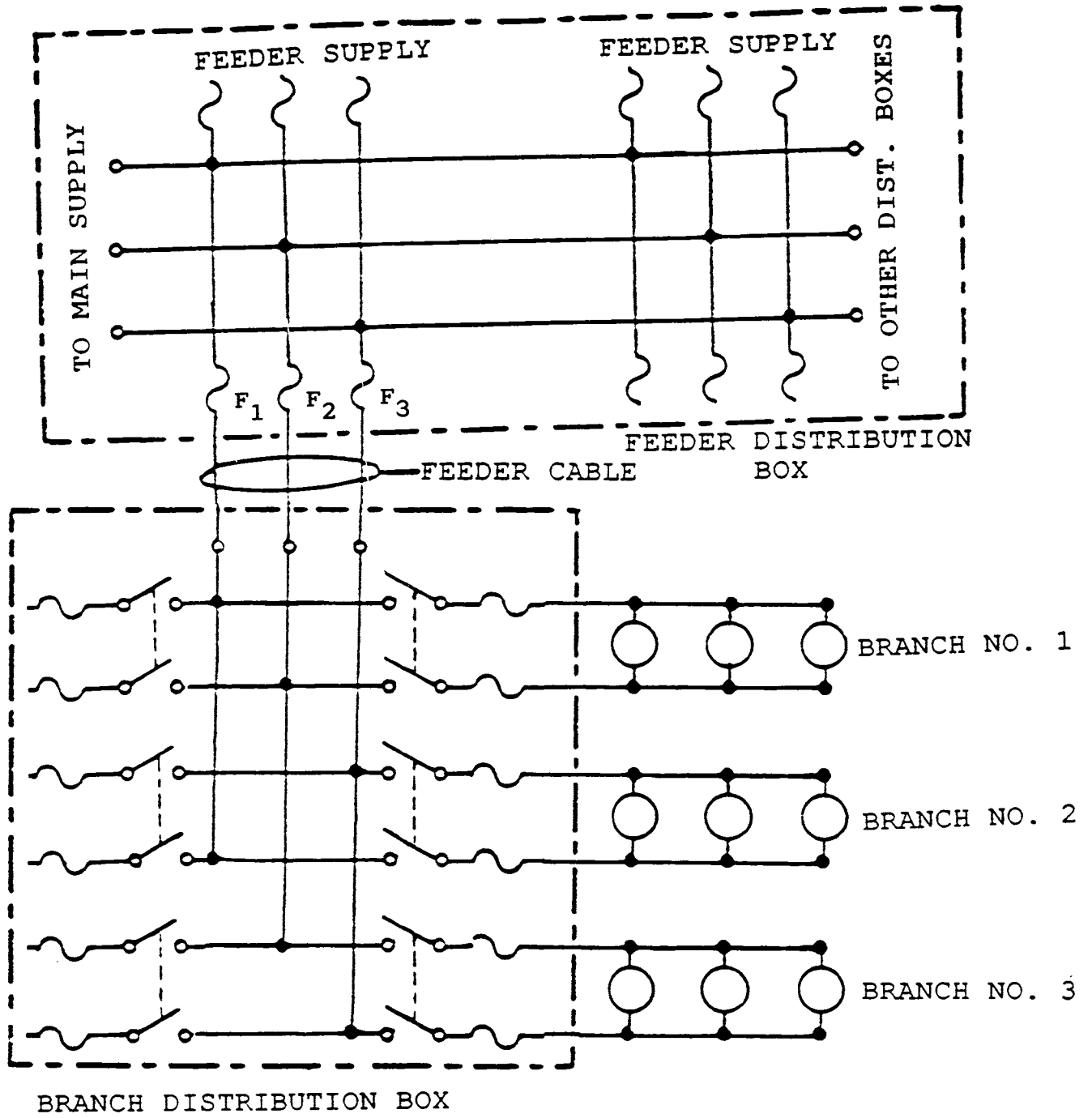

EL-0014

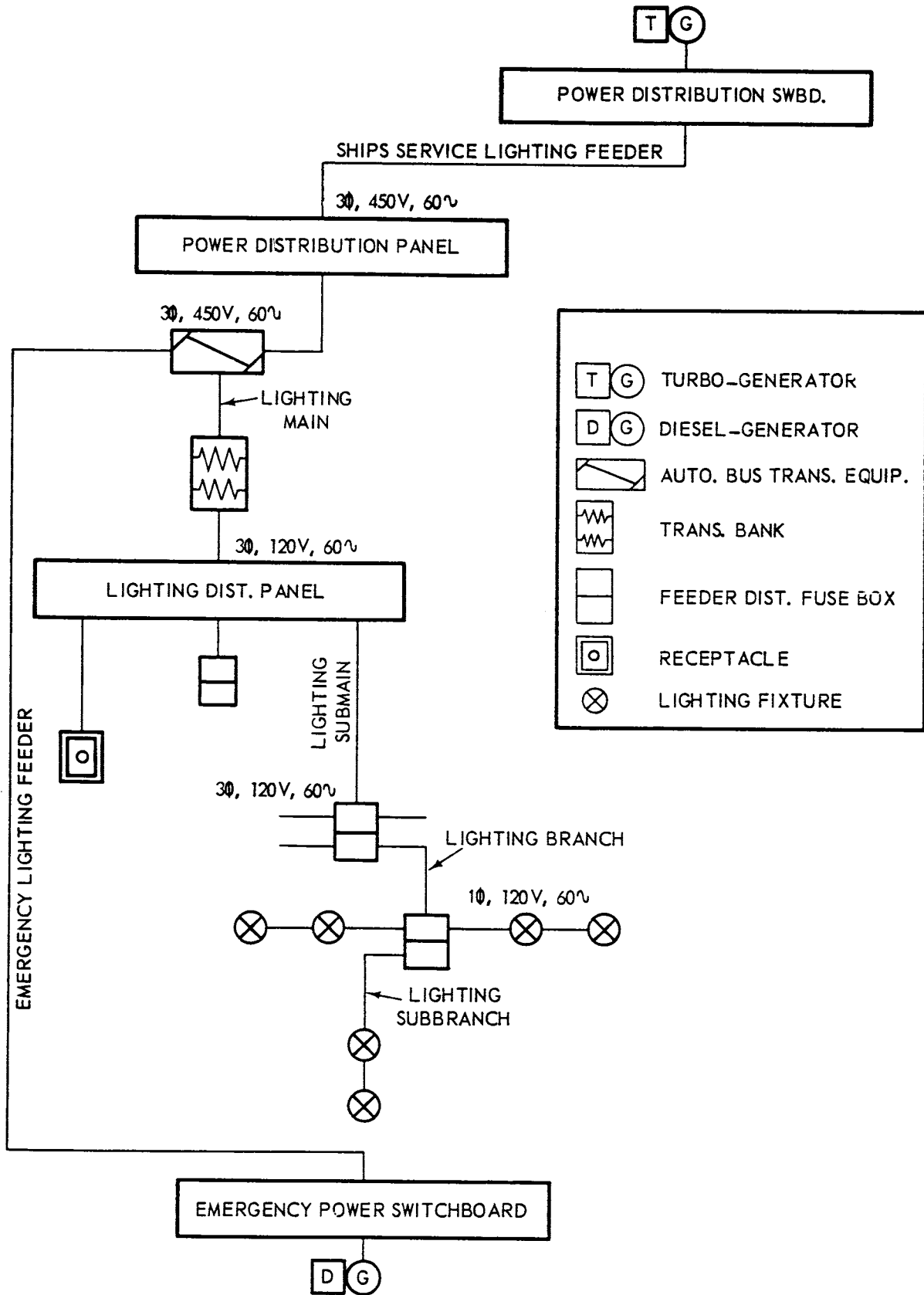

EL-0015

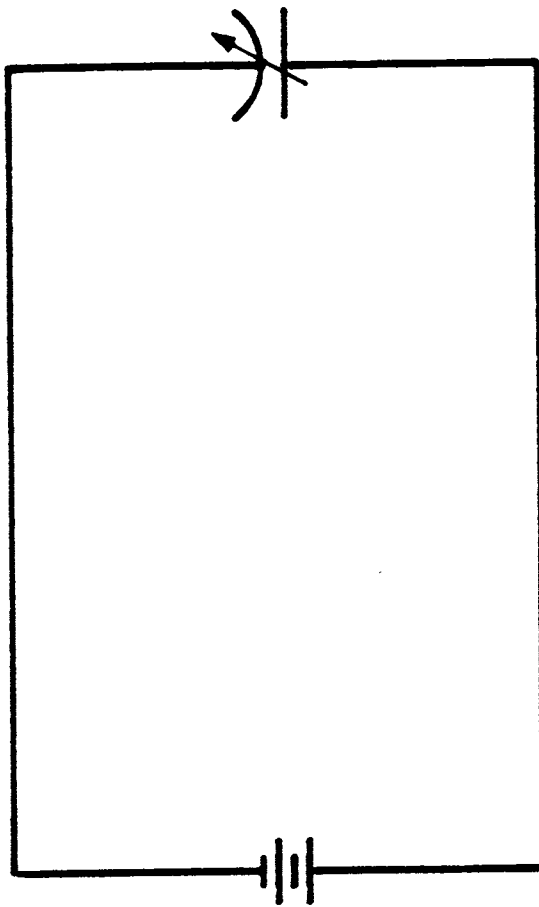

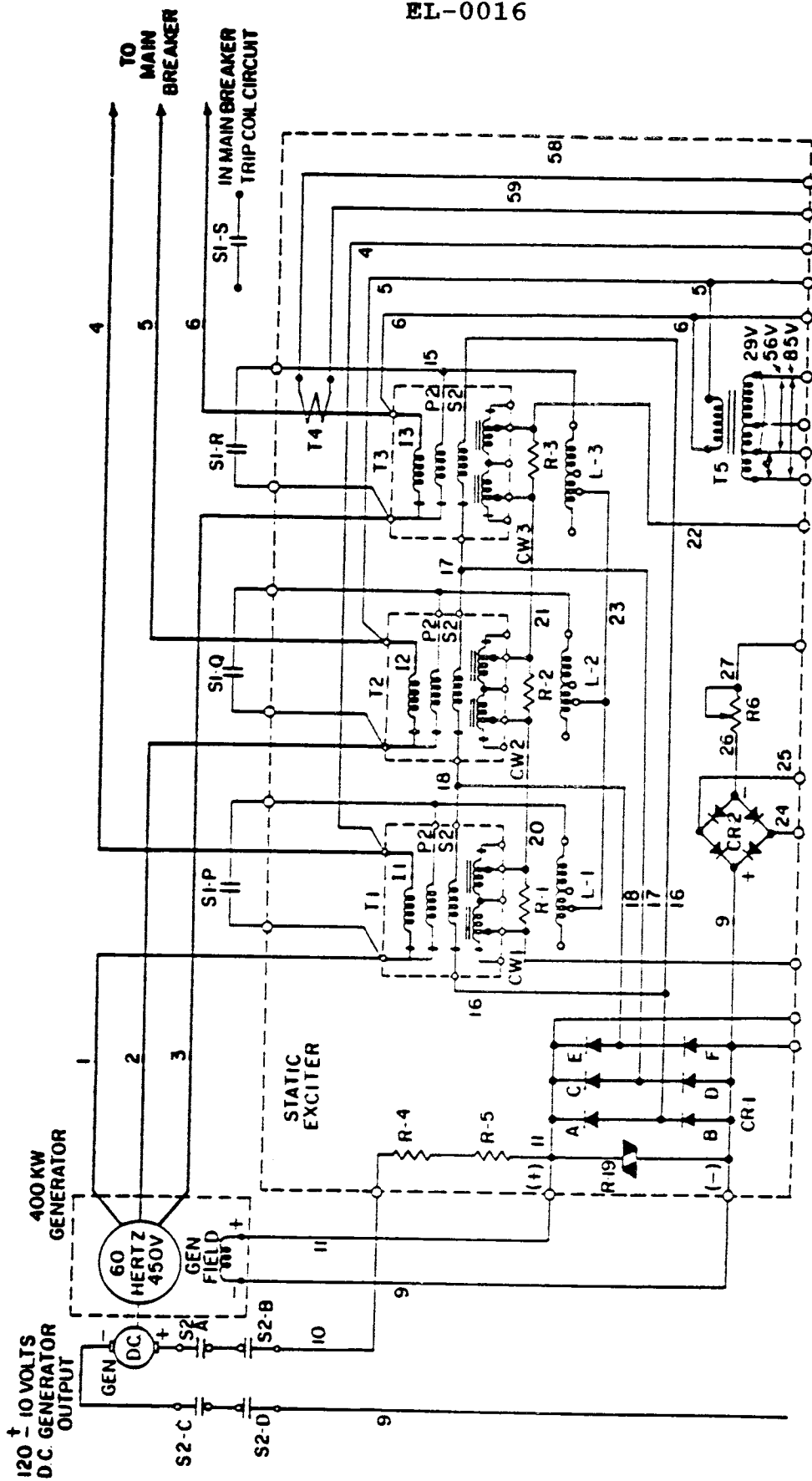

TO
MAIN
BREAKER

IN MAIN BREAKER
TRIP COIL CIRCUIT

120 ± 10 VOLT
D.C. GENERATOR
OUTPUT

400 KW
GENERATOR

STATIC
EXCITER

EL-0017

THREE-WIRE MOTOR STARTING CONTROL CIRCUIT

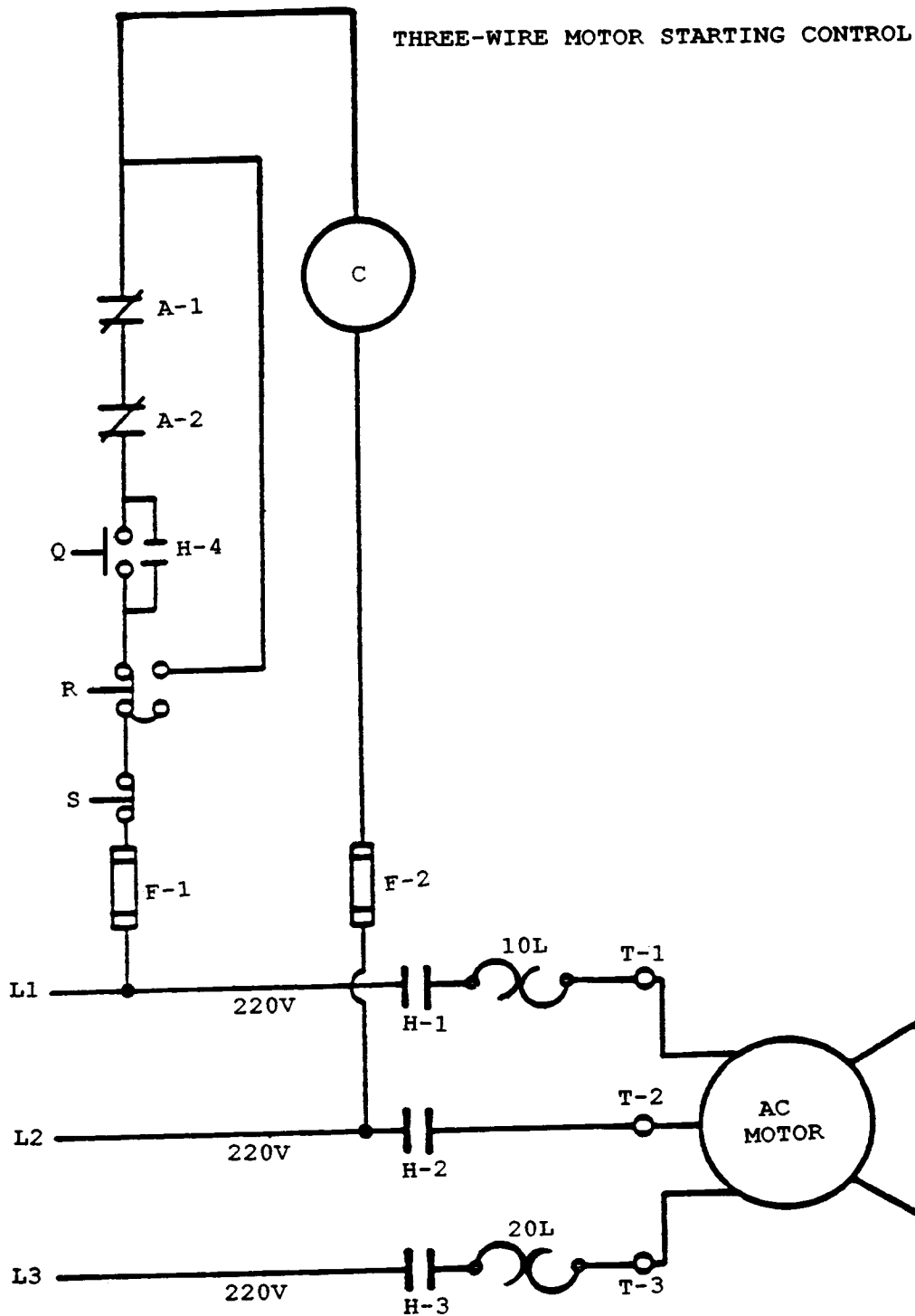

EL-0018

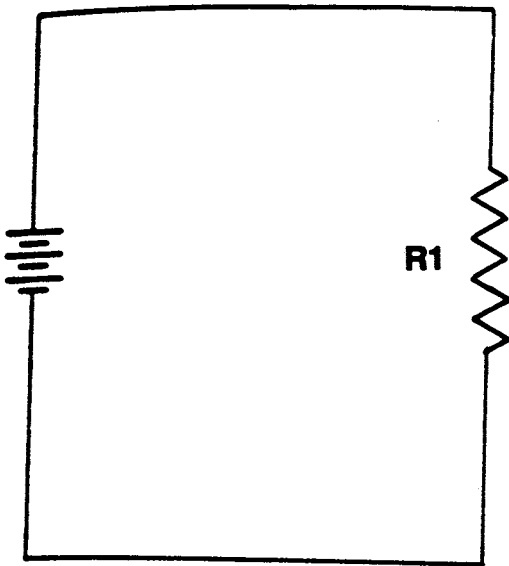

EL-0019

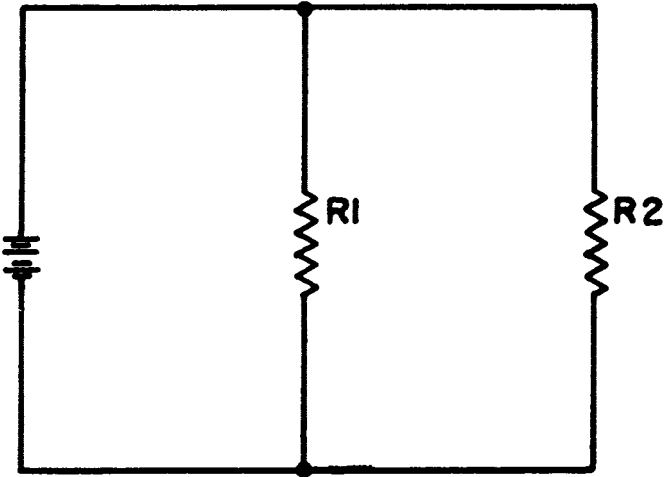

EL-0020

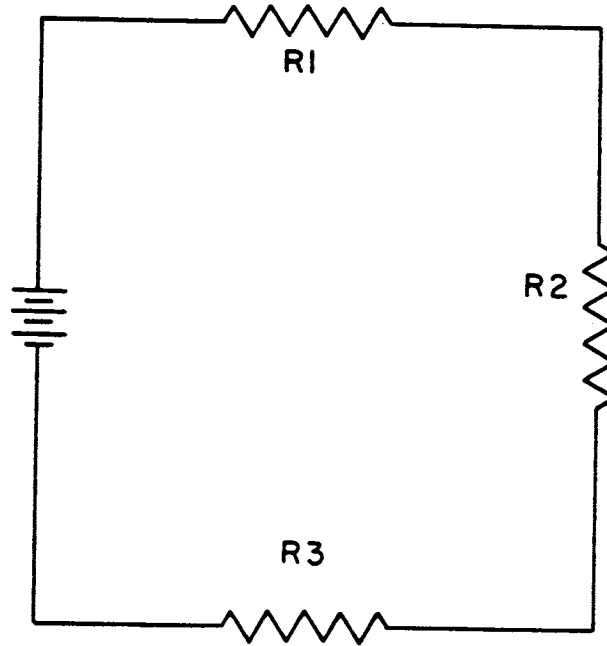

1-16

EL-0021

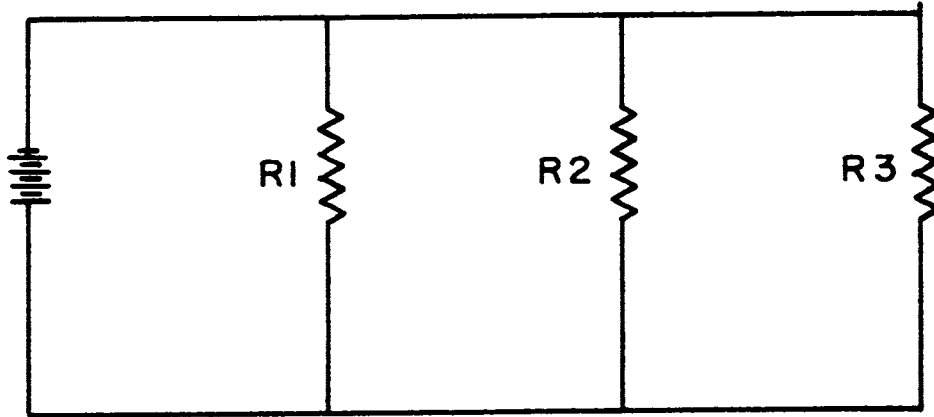

EL-0022

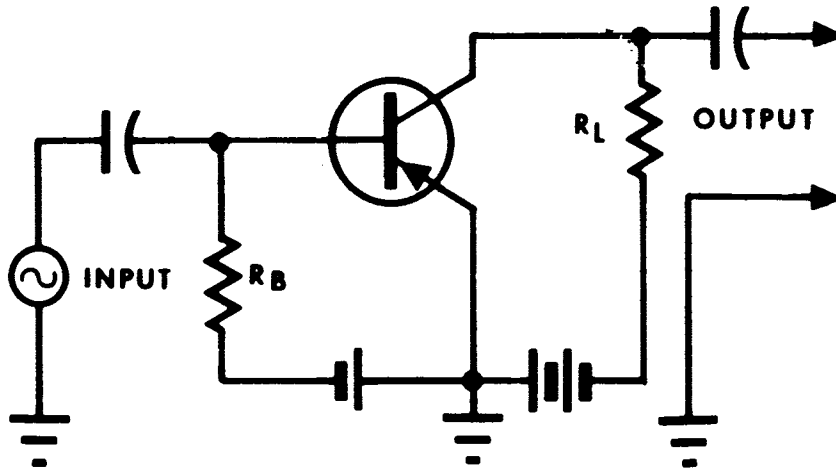

EL-0023

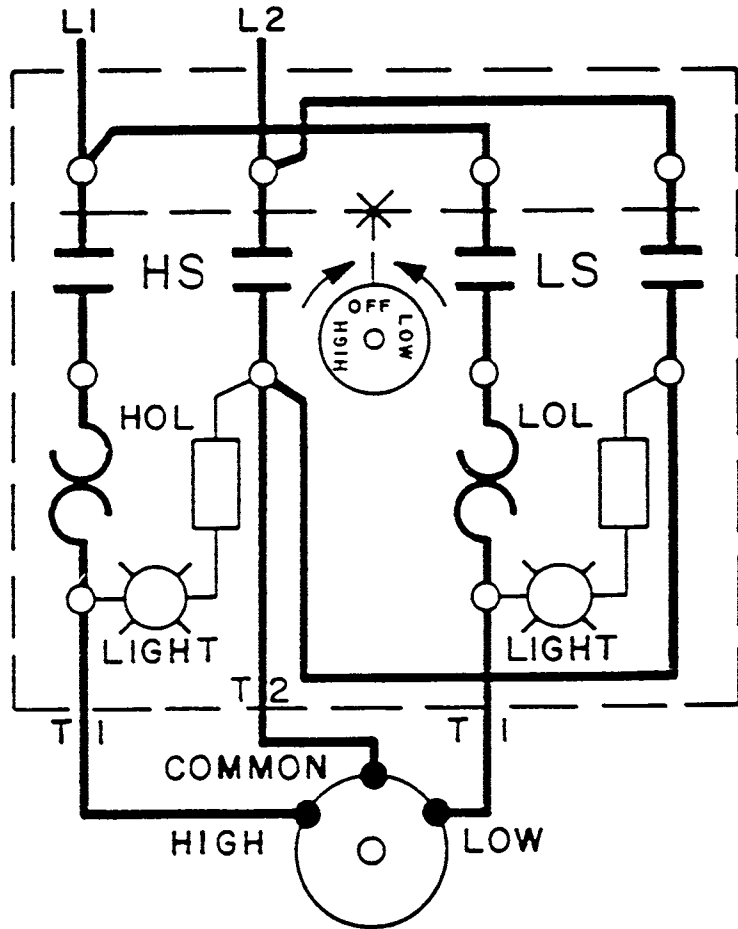

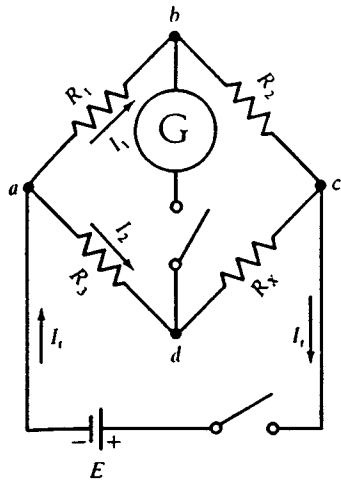

(a)

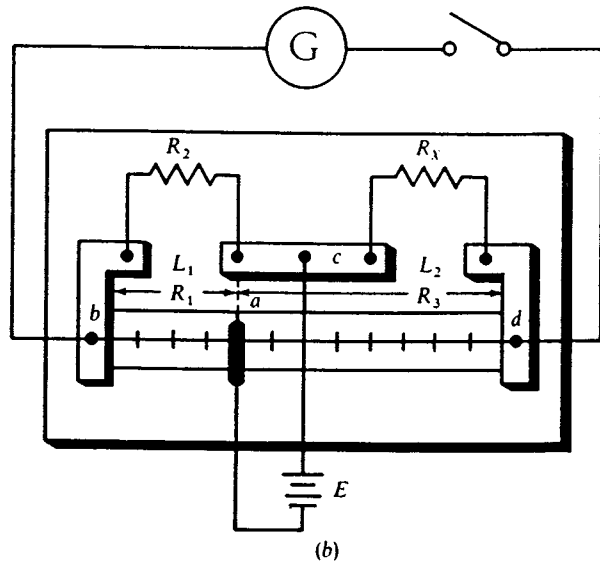

(b)

EL-0025

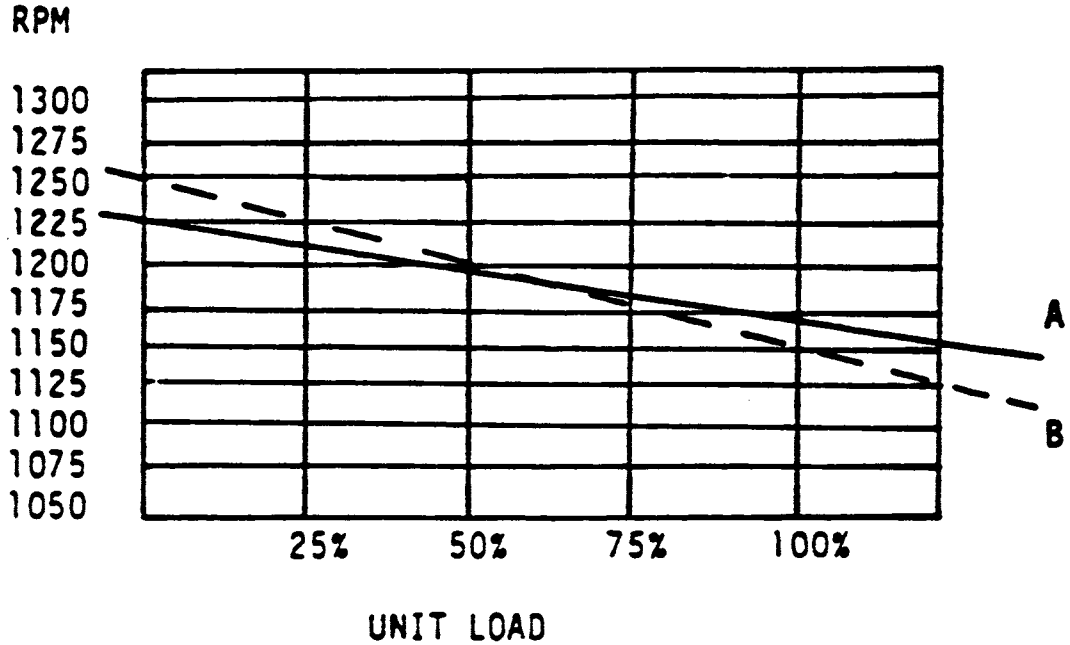

EL-0026

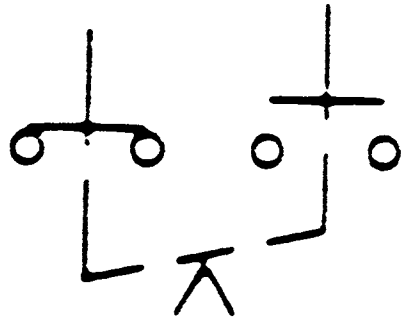

EL-0027

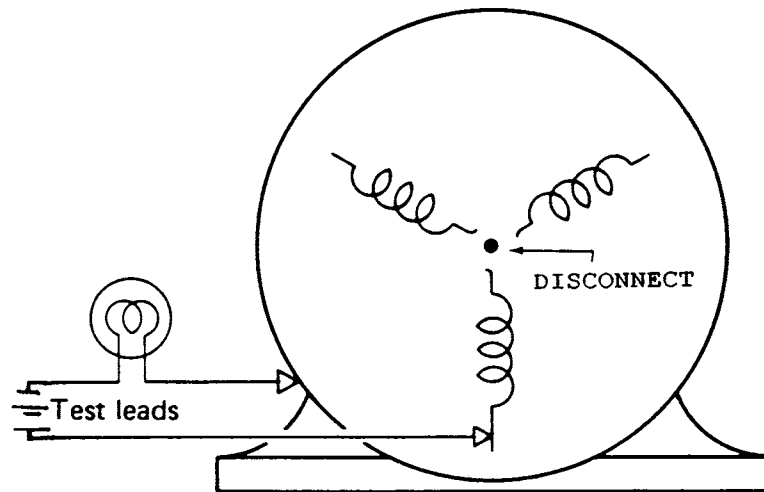

A

EL-0028

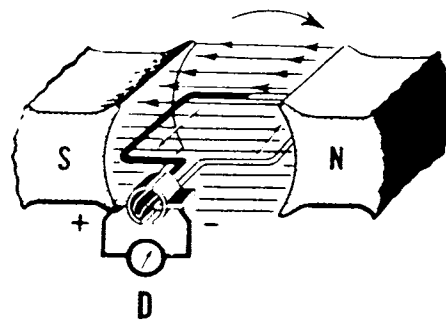
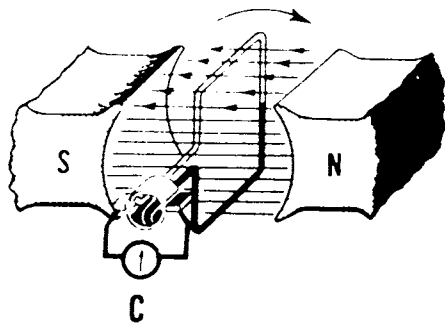
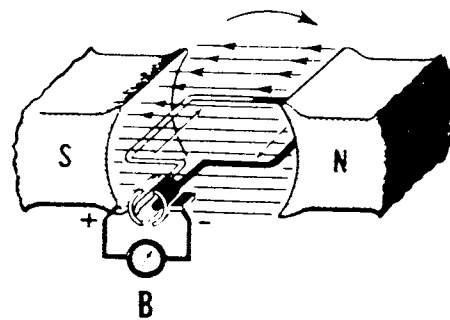
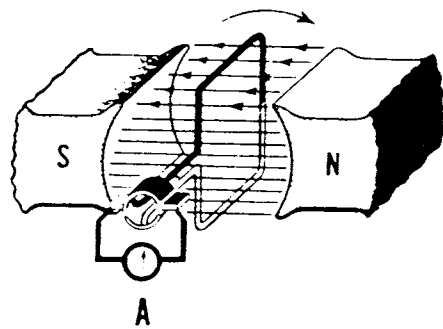

EL-0029

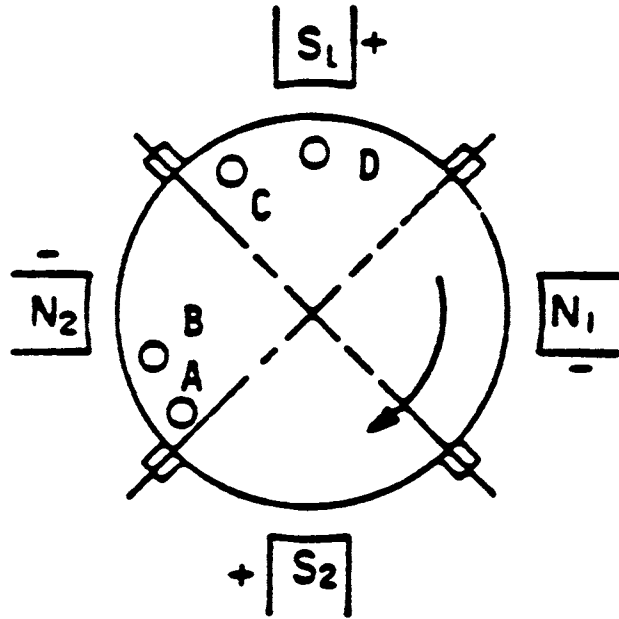

EL-0030

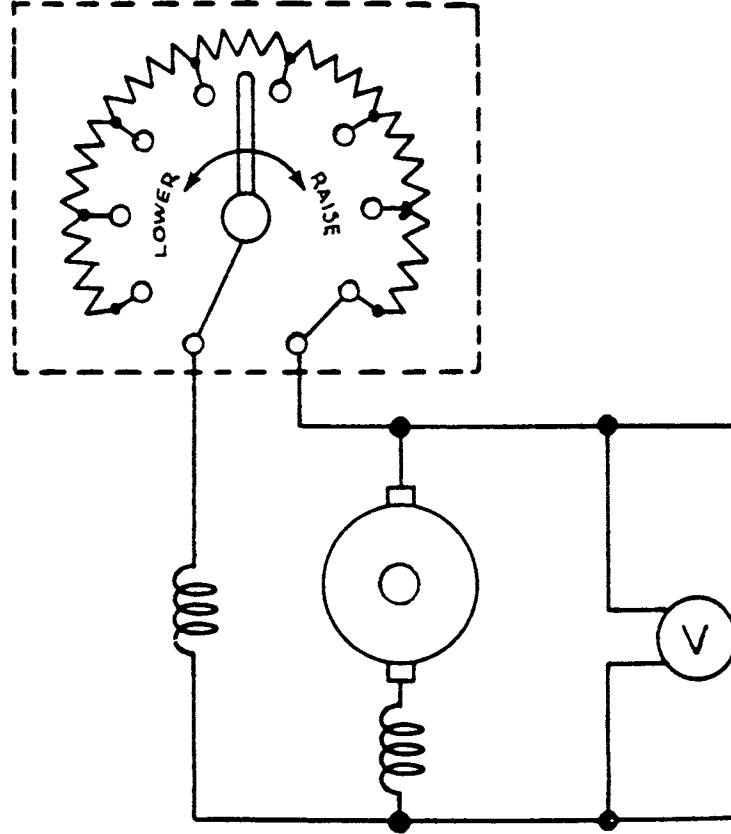

EL-0031

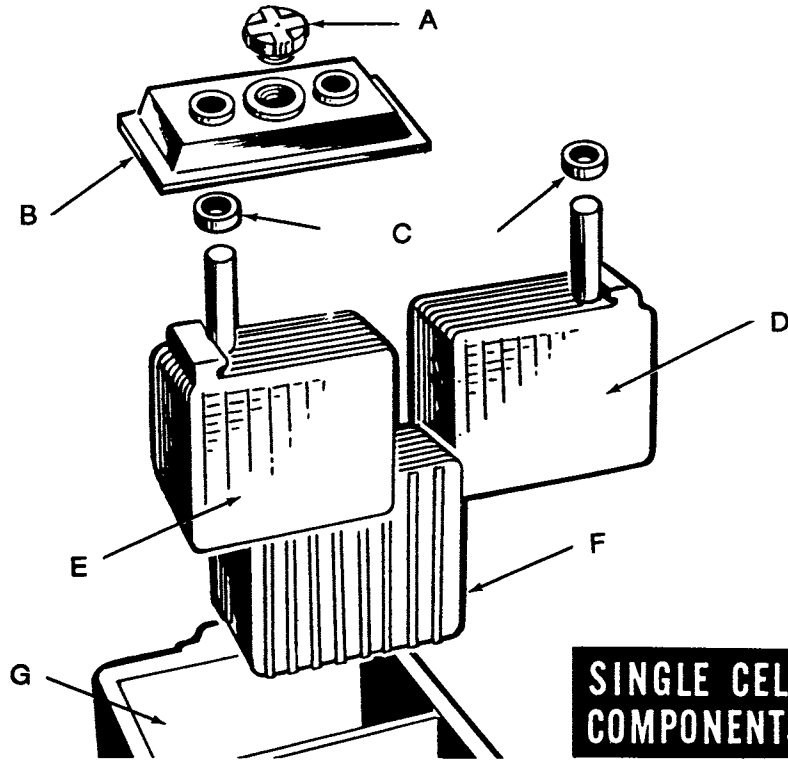

**SINGLE CELL
COMPONENTS**

EL-0032

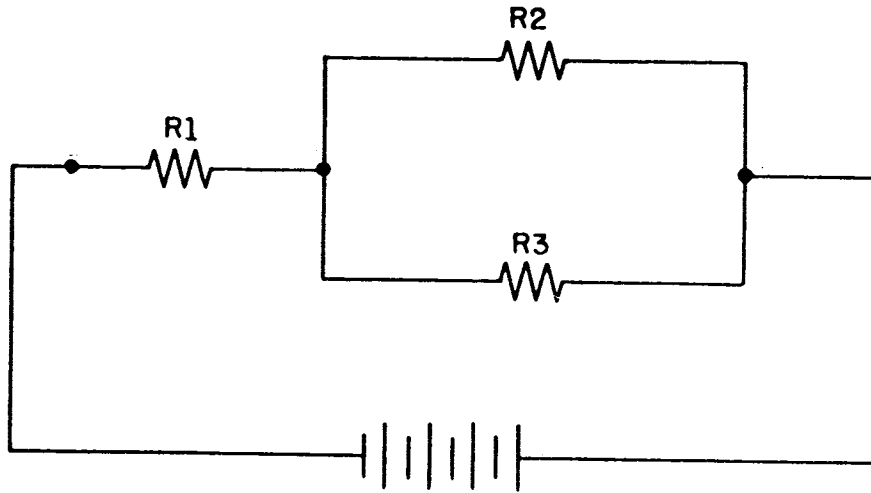

EL-0033

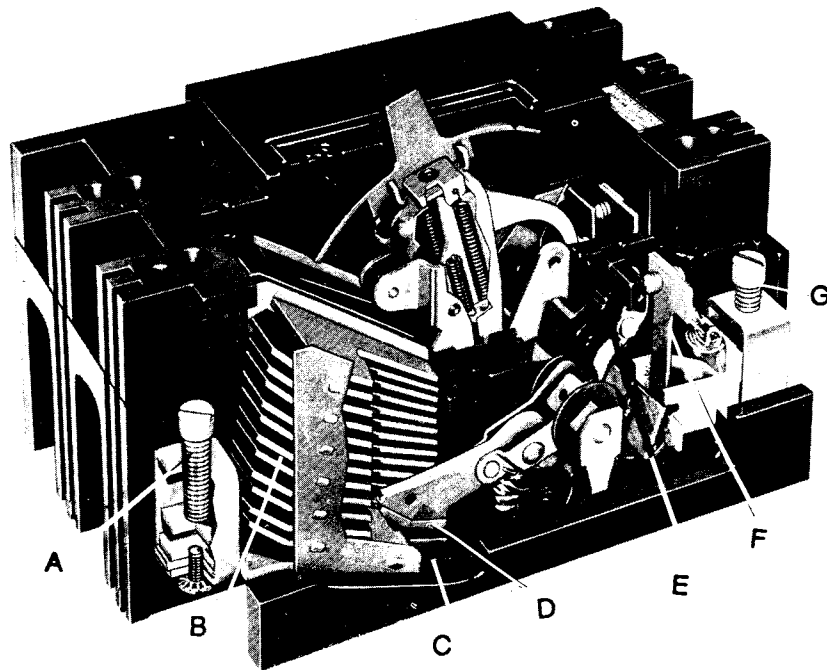

X

Y

Z

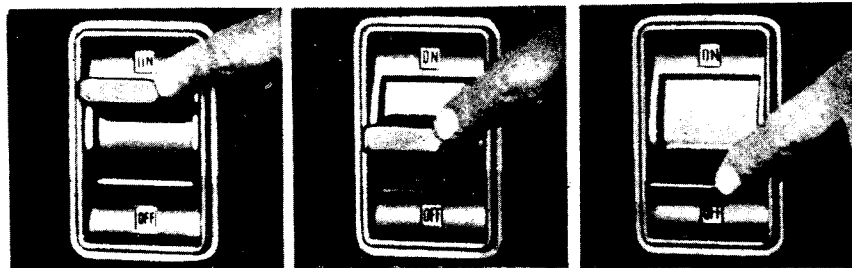

EL-0034

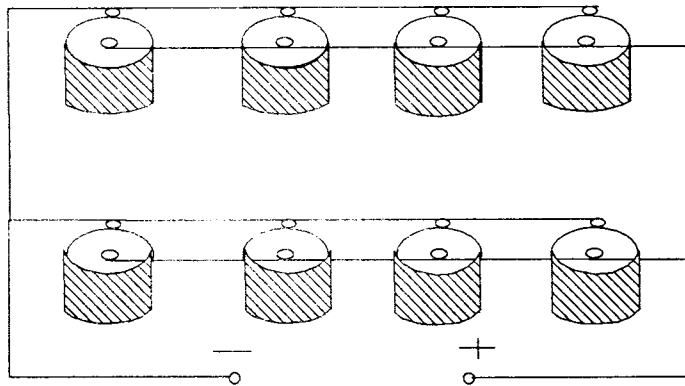

EL-0035

FUNCTION

SYMBOL

TRUTH TABLE INPUTS

AND

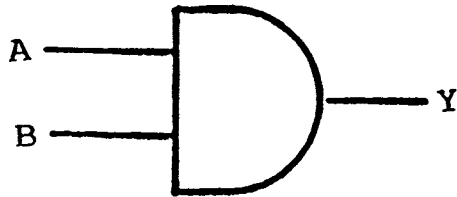

A	B
1	1
1	0
0	1
0	0

EL-0036

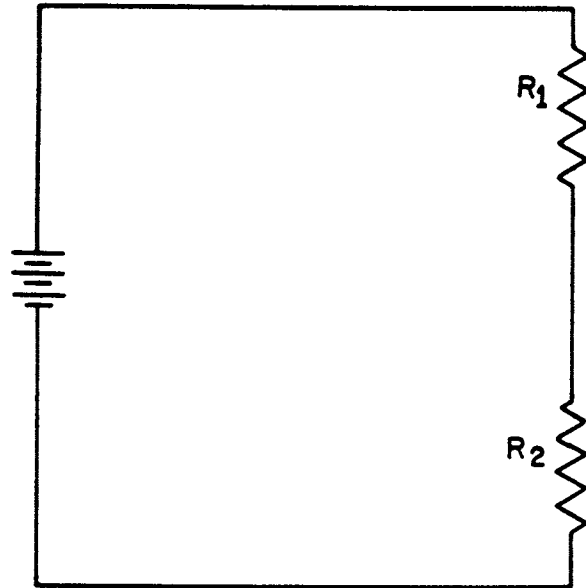

EL-0037

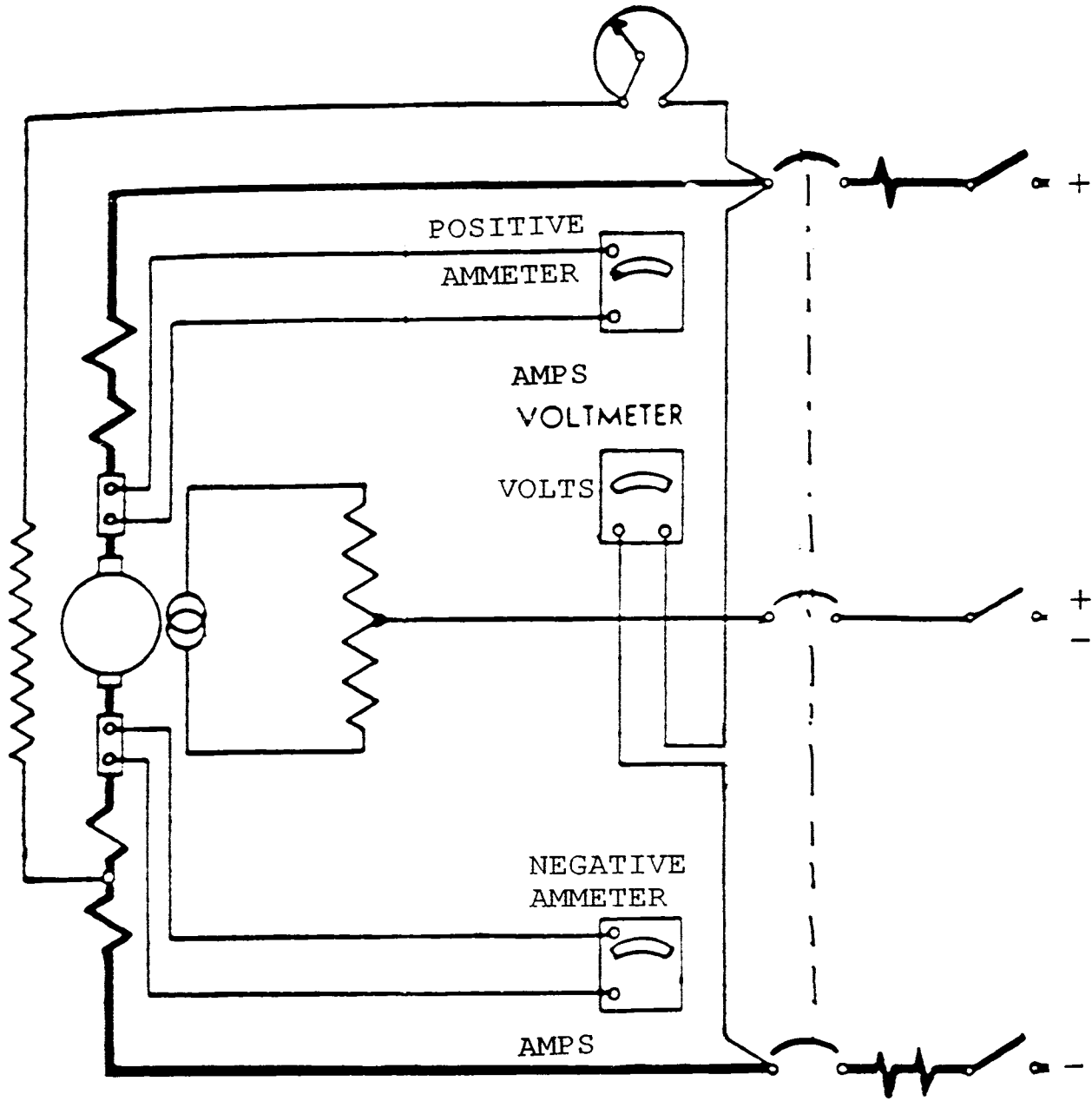

EL-0038

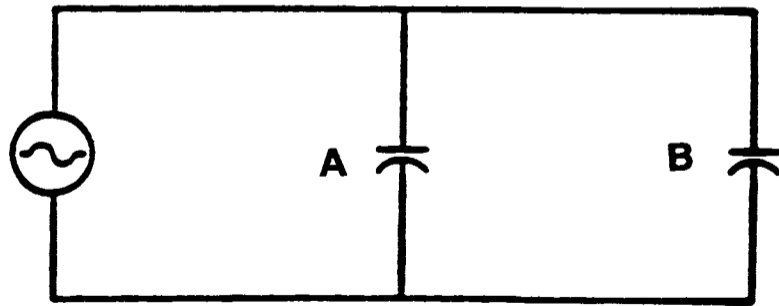

EL-0039

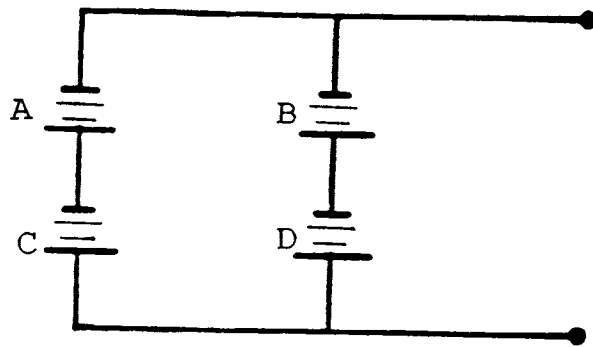

EL-0040

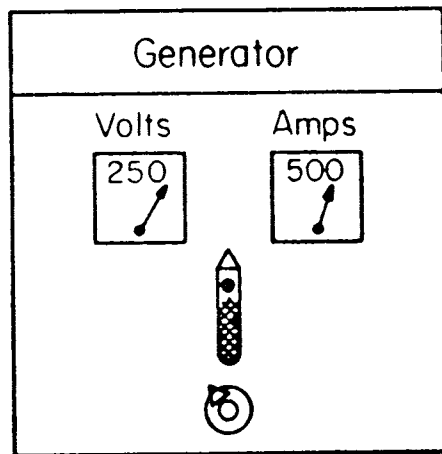

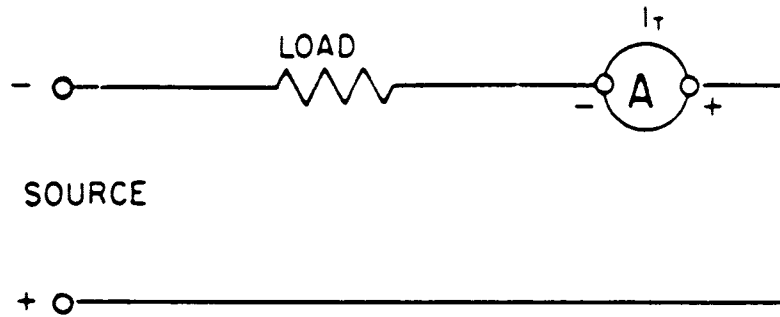

(A) SERIES CIRCUIT

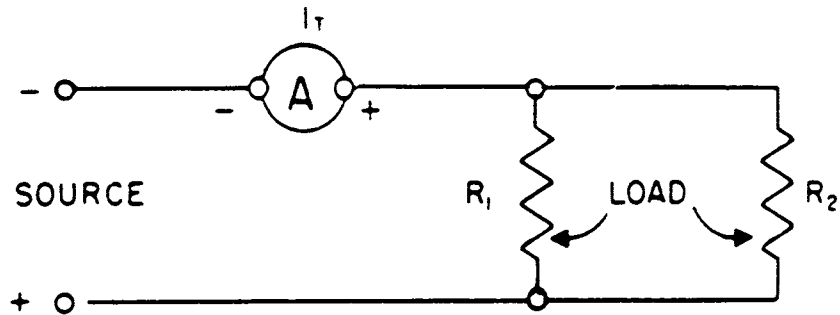

(B) PARALLEL CIRCUIT

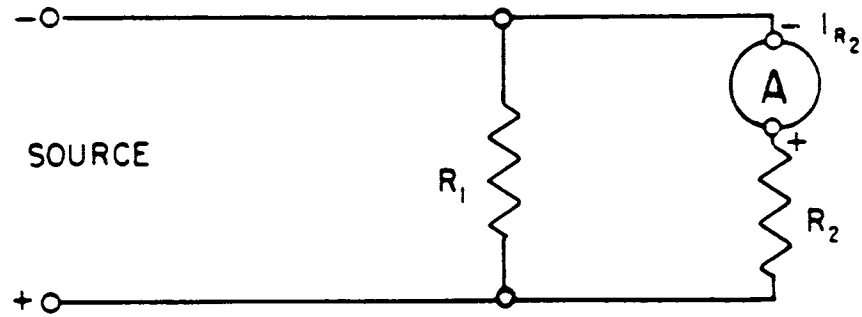

(C) PARALLEL CIRCUIT

EL-0042

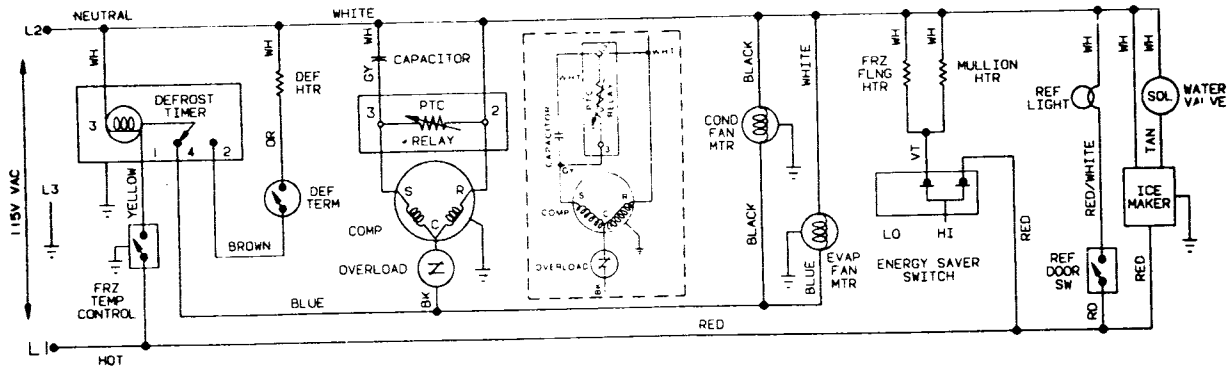

EI-0043

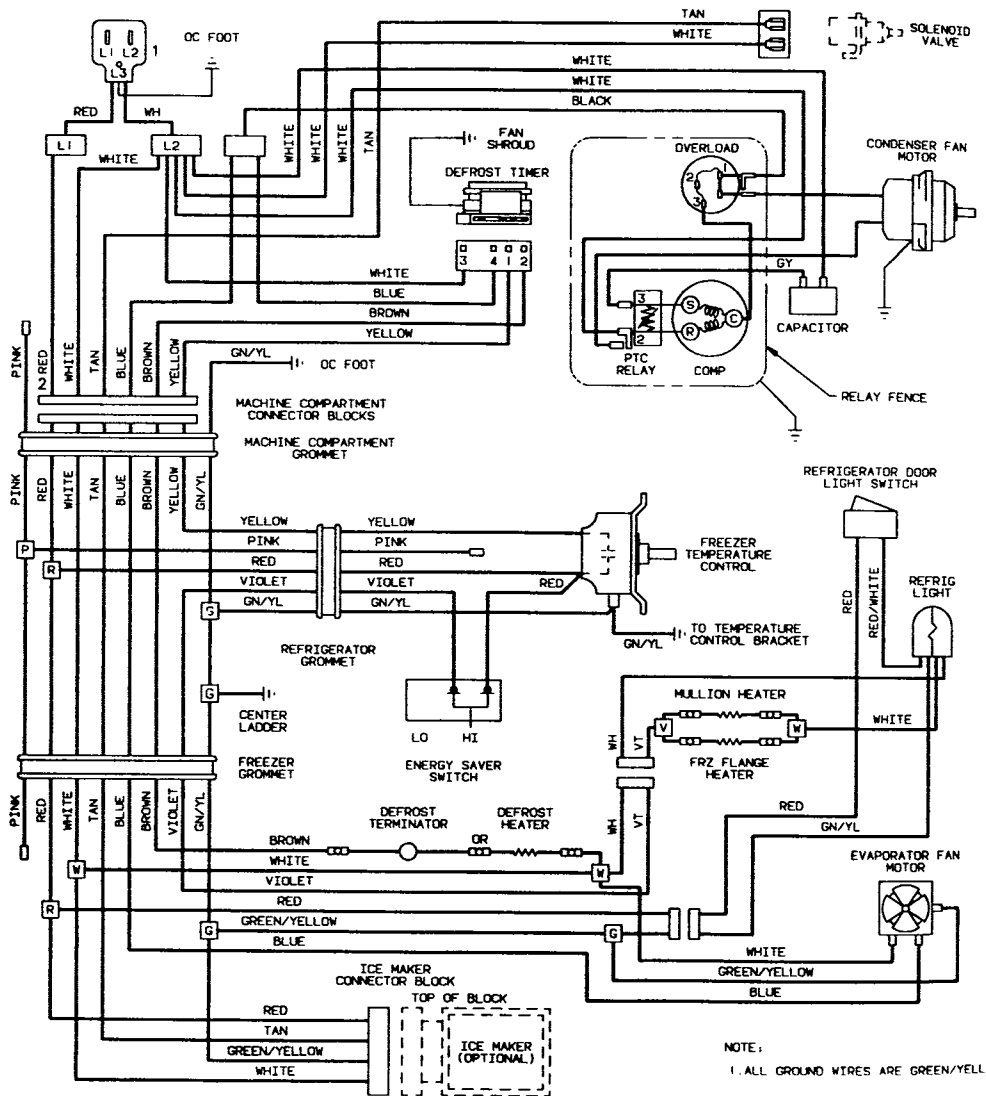

EL-0044

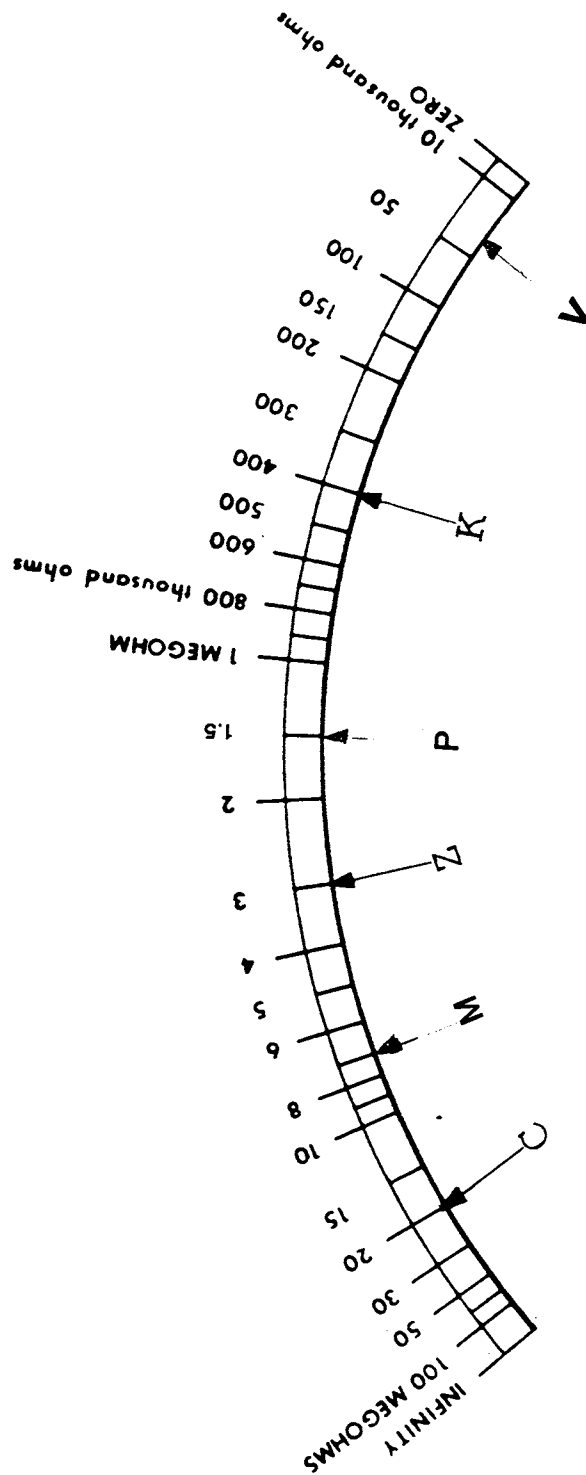

EL-0045

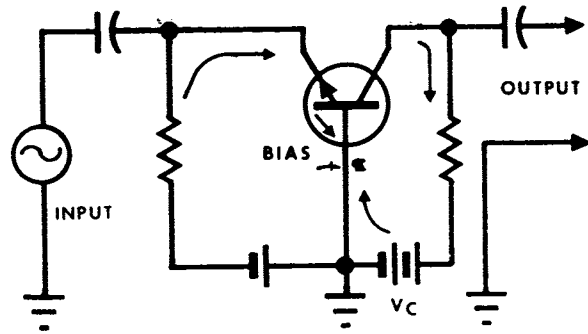

EL-0046

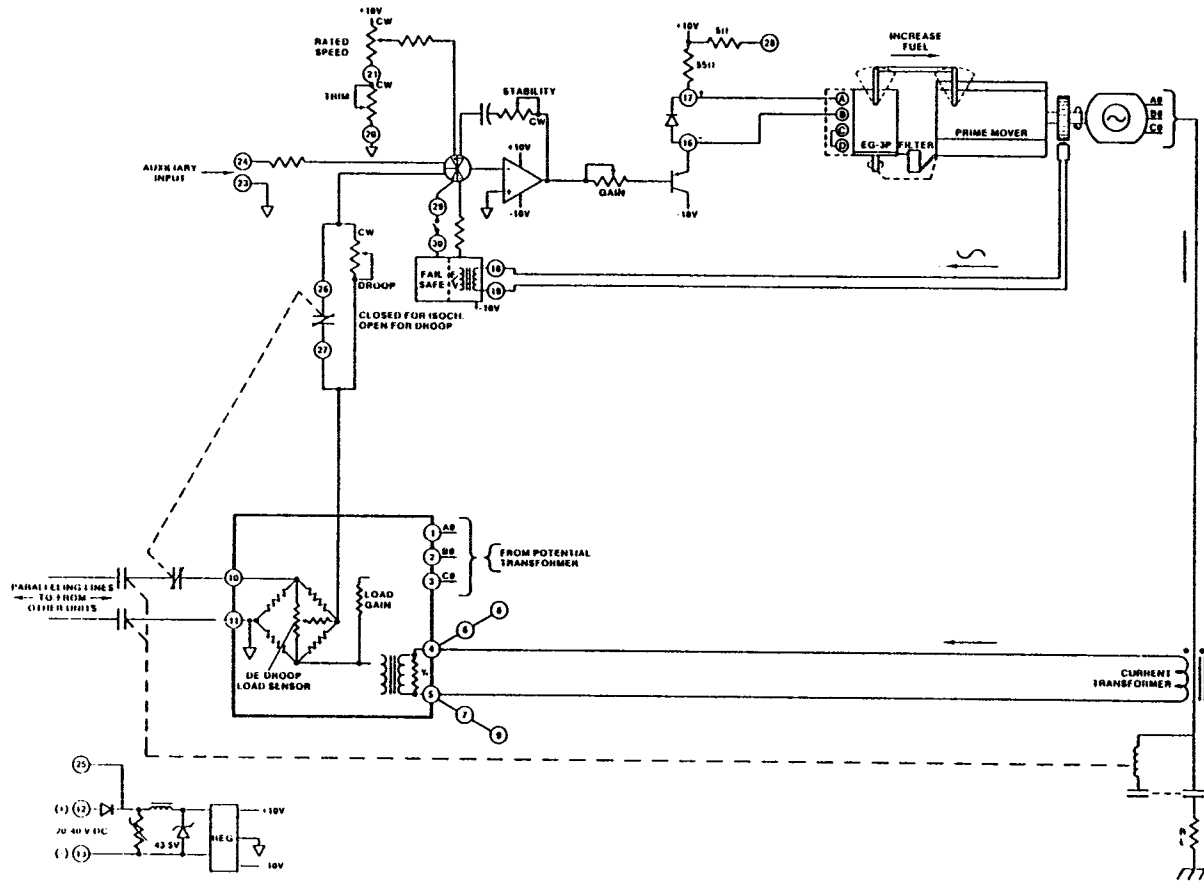

2301 (UNITIZED) CONTROL SYSTEM 8271-442 TYPICAL

(Courtesy of Woodward)

EL-0047

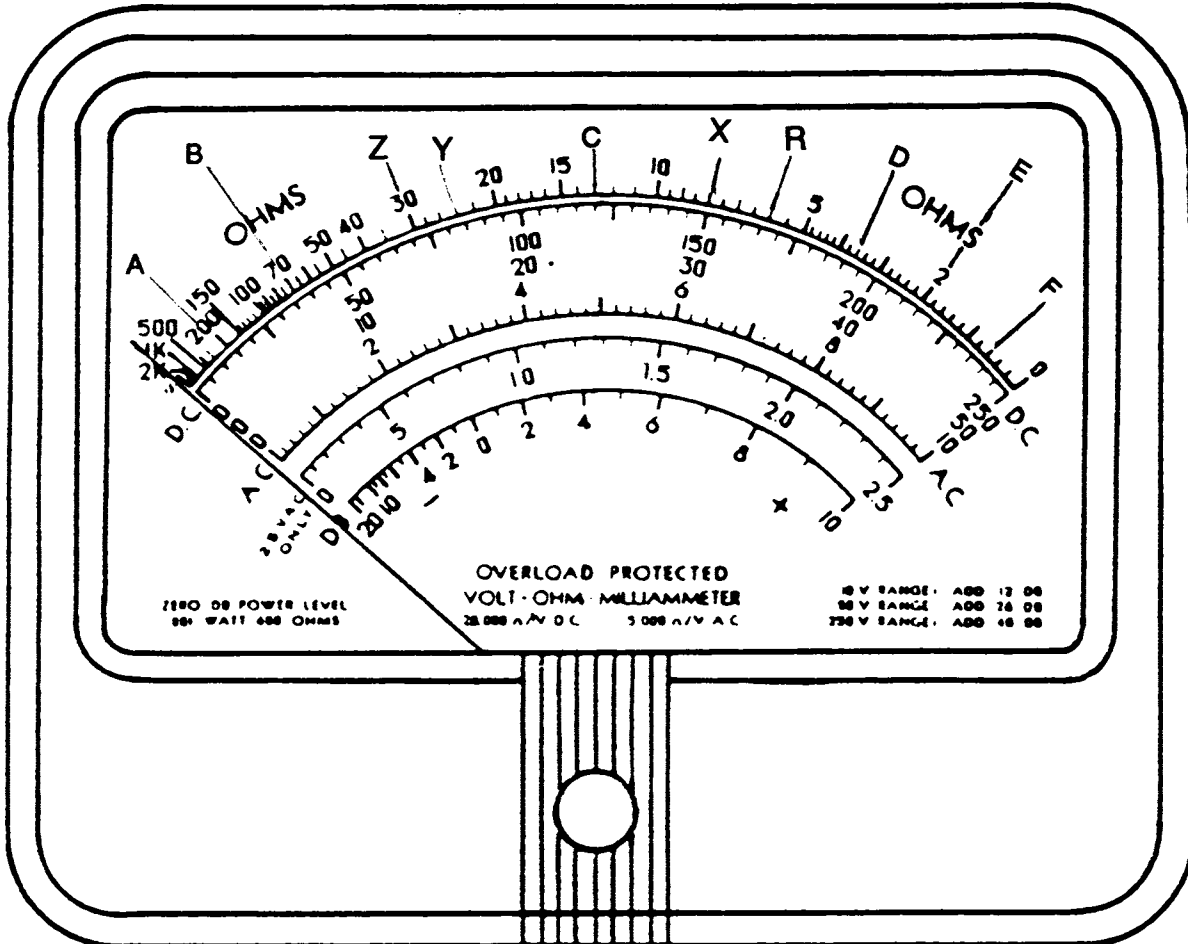

OVERLOAD PROTECTED
VOLT-OHM-MILLIAMMETER
25,000 A/V D.C. 5,000 A/V A.C.

10 V RANGE: ADD 12 00
50 V RANGE: ADD 24 00
250 V RANGE: ADD 48 00

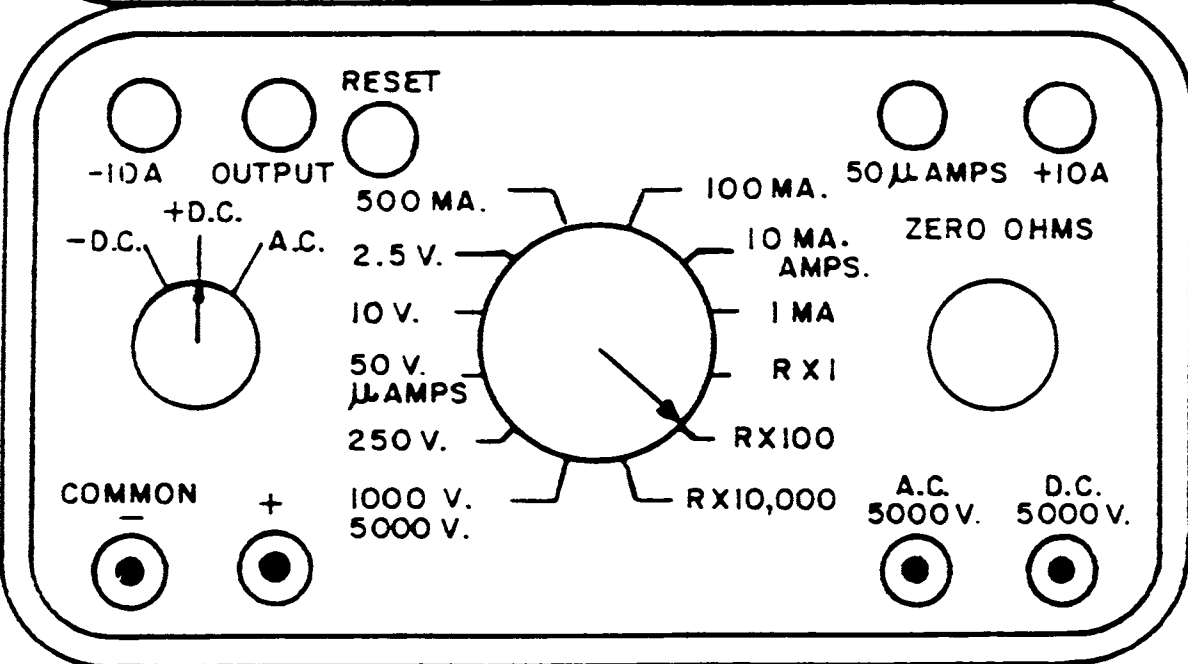

EL-0048

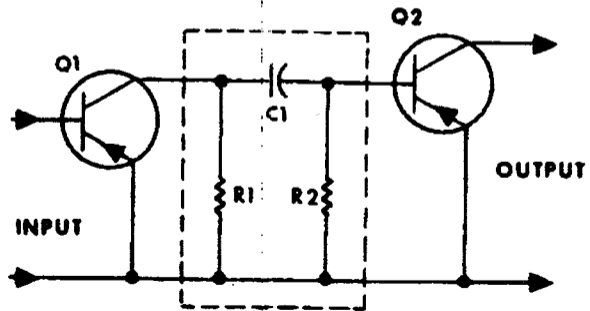

EL-0049

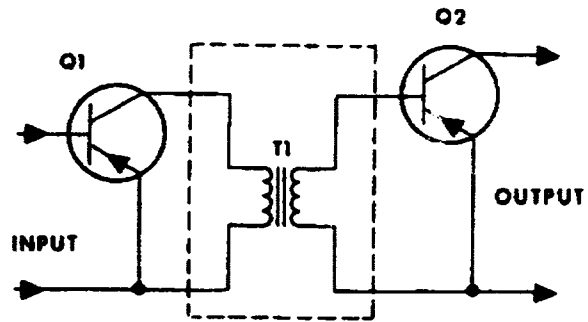

EL-0050

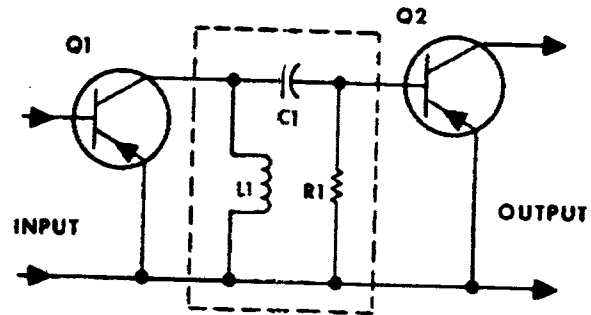

EL-0051

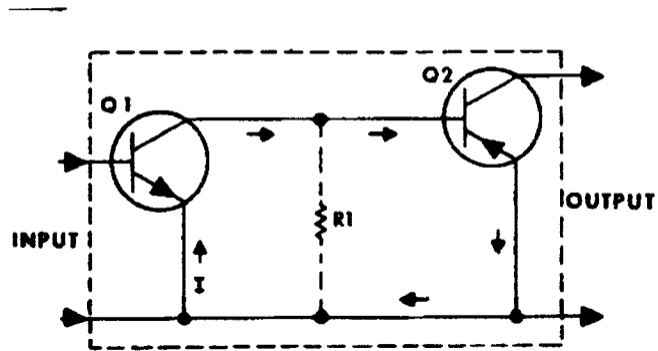

EL-0052

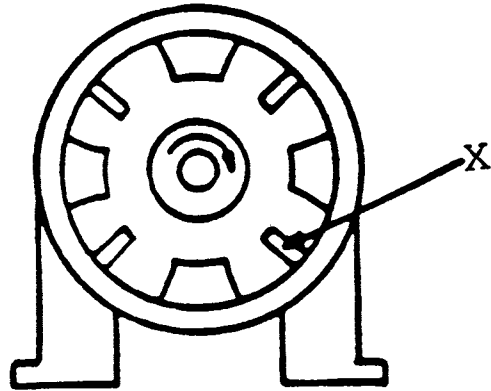

EL-0053

A



B



C



D



EL-0054

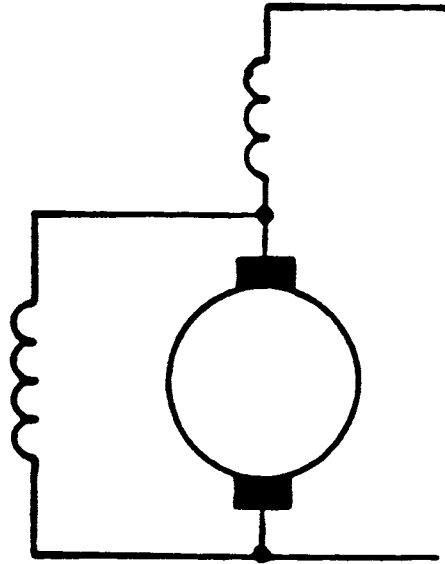

EL-0055

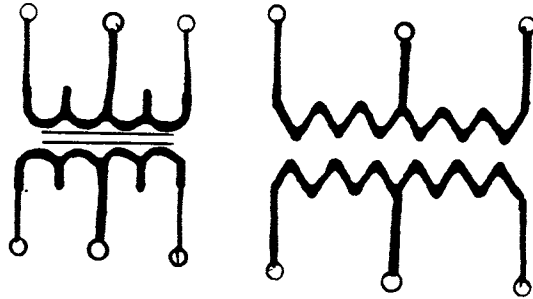

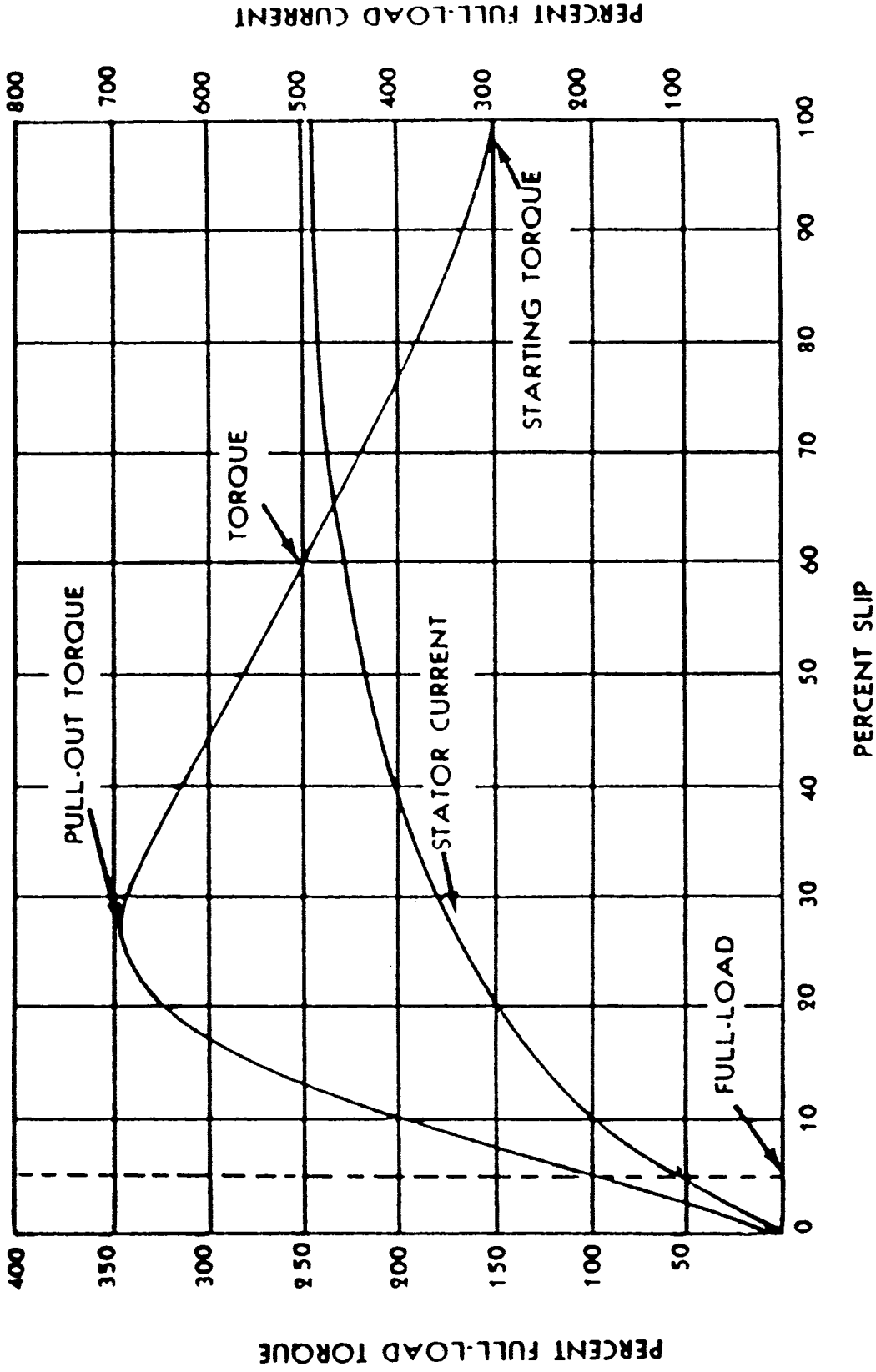

TORQUE AND CURRENT CURVES

EL-0057

A
+ [] [] [] []
- [] [] [] []
+ [] [] [] []
- [] [] [] []

B
+ [] [] [] []
- [] [] [] []
+ [] [] [] []
- [] [] [] []

C
+ [] [] [] []
- [] [] [] []
+ [] [] [] []
- [] [] [] []

D
+ [] [] [] []
- [] [] [] []
+ [] [] [] []
- [] [] [] []

EL-0058

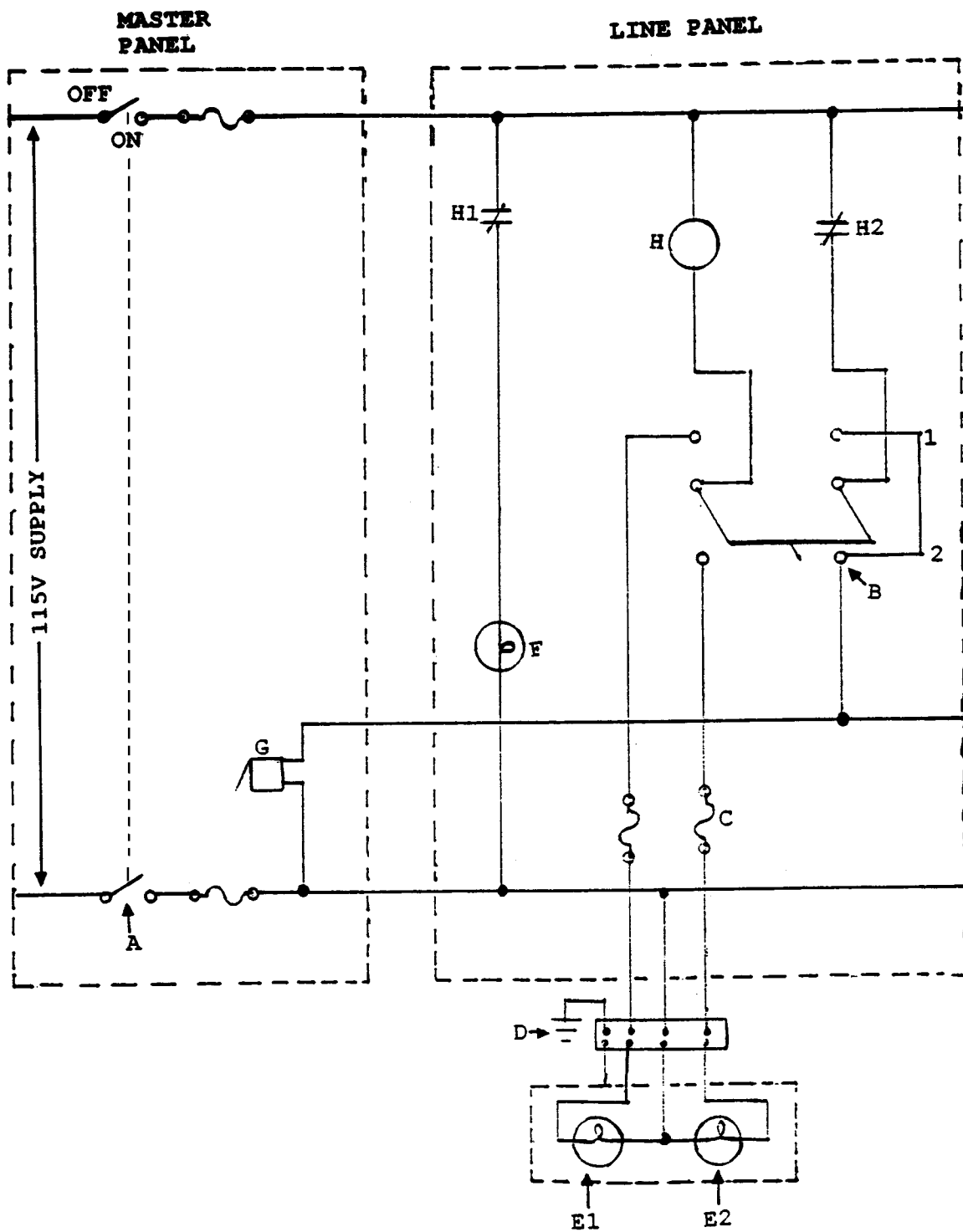

EL-0059

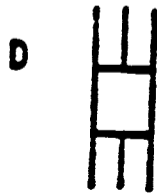
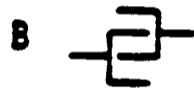

EL-0060

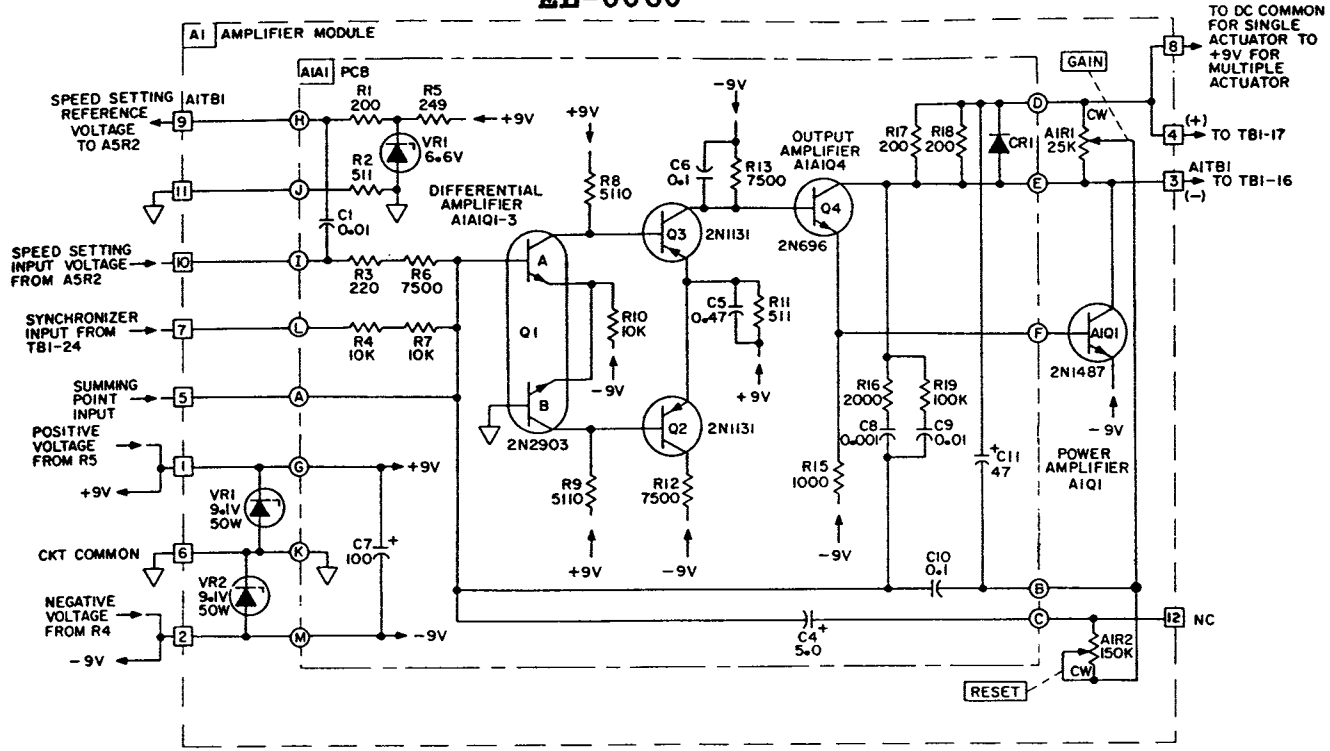

EL-0061

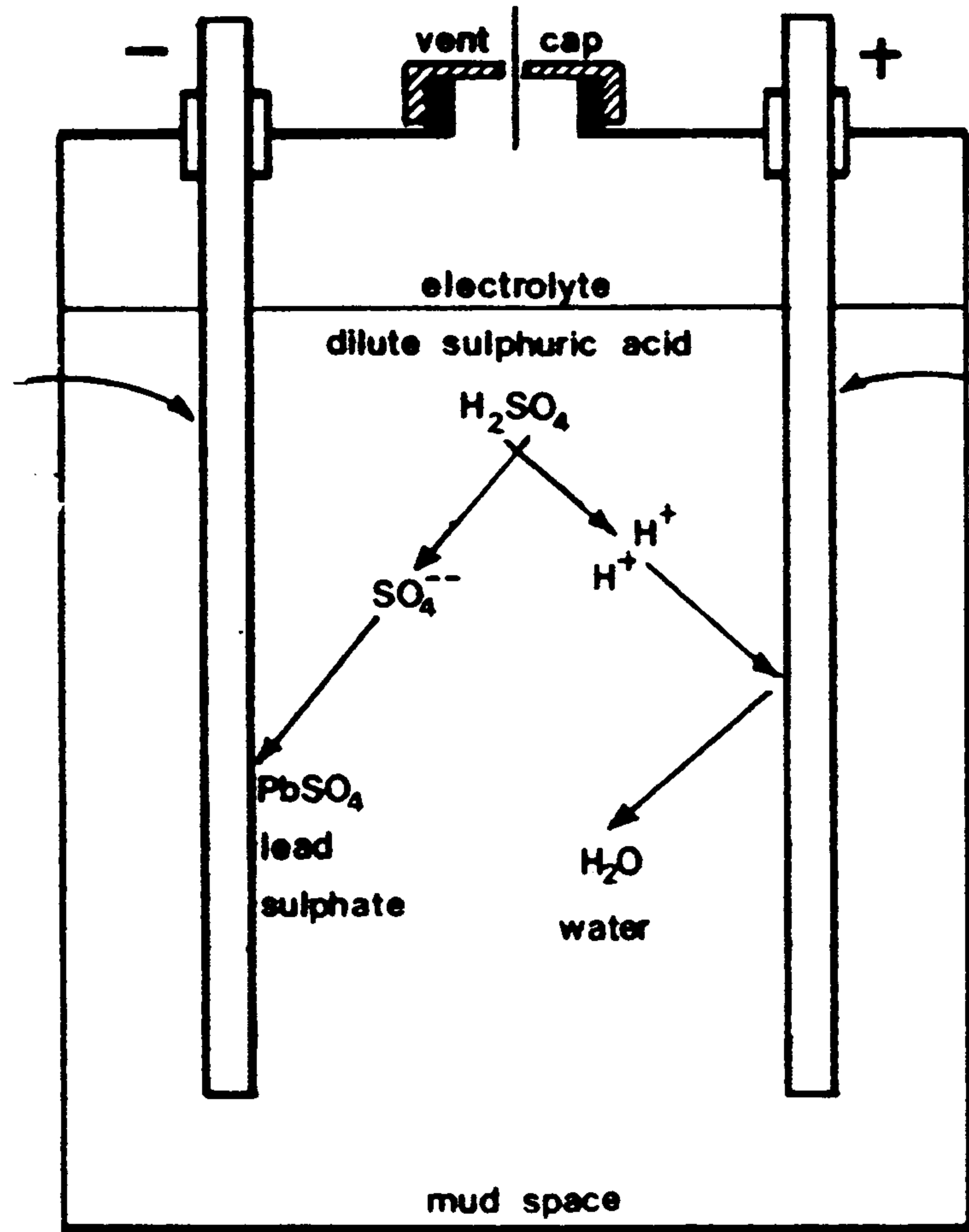

EL-0062

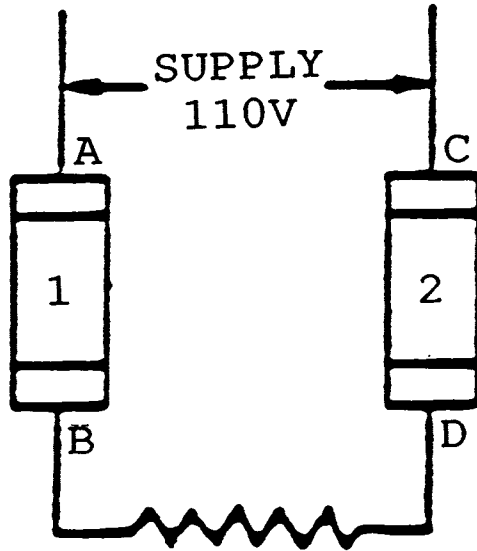

EL-0063

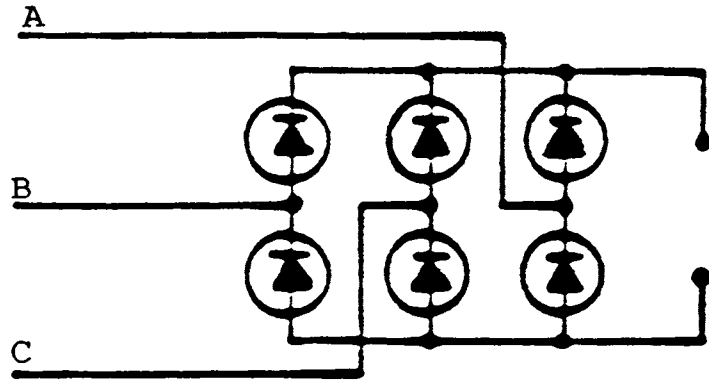

EL-0064

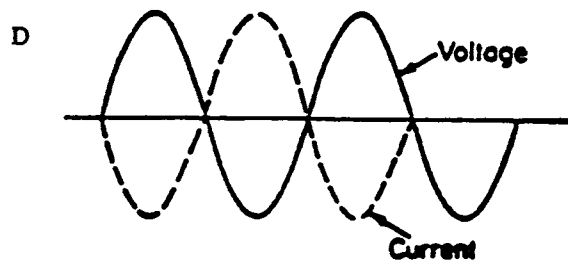
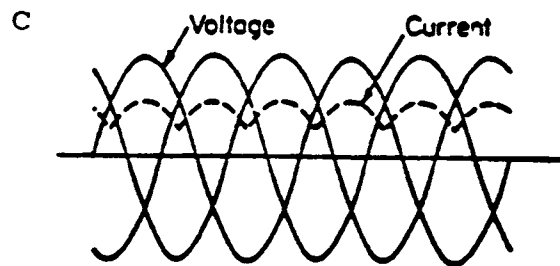
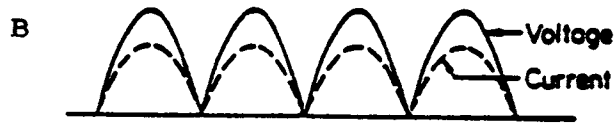
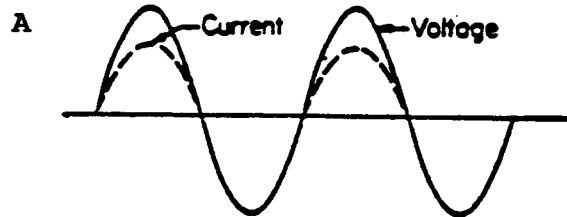
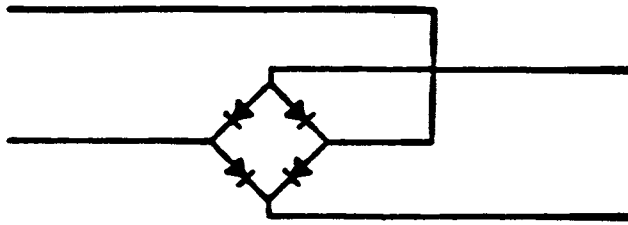

EL-0065

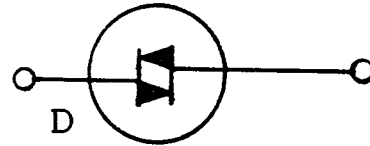
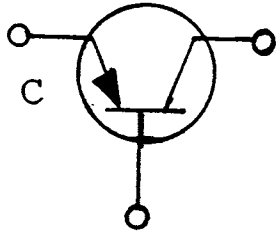
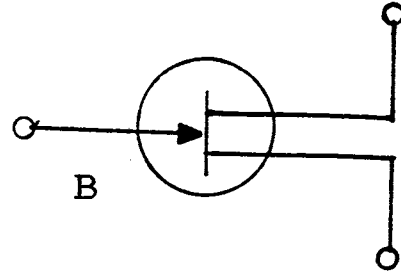
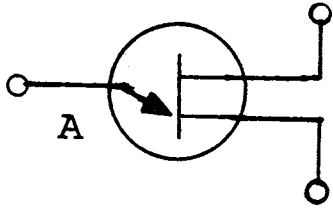

EL-0066

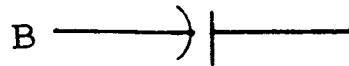

EL-0067

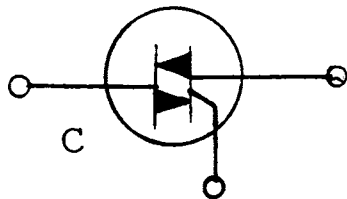
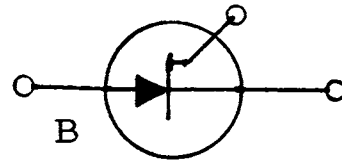
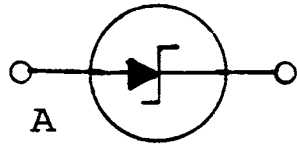

EL-0068

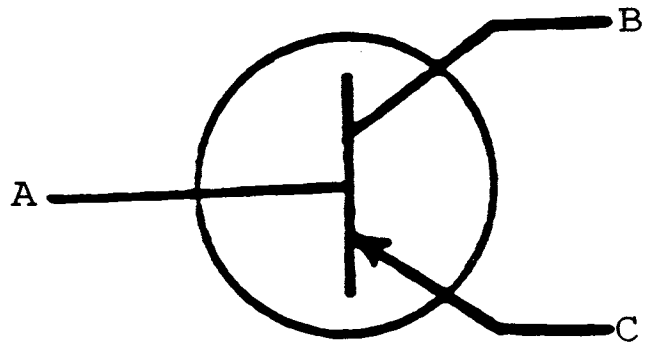

EL-0069

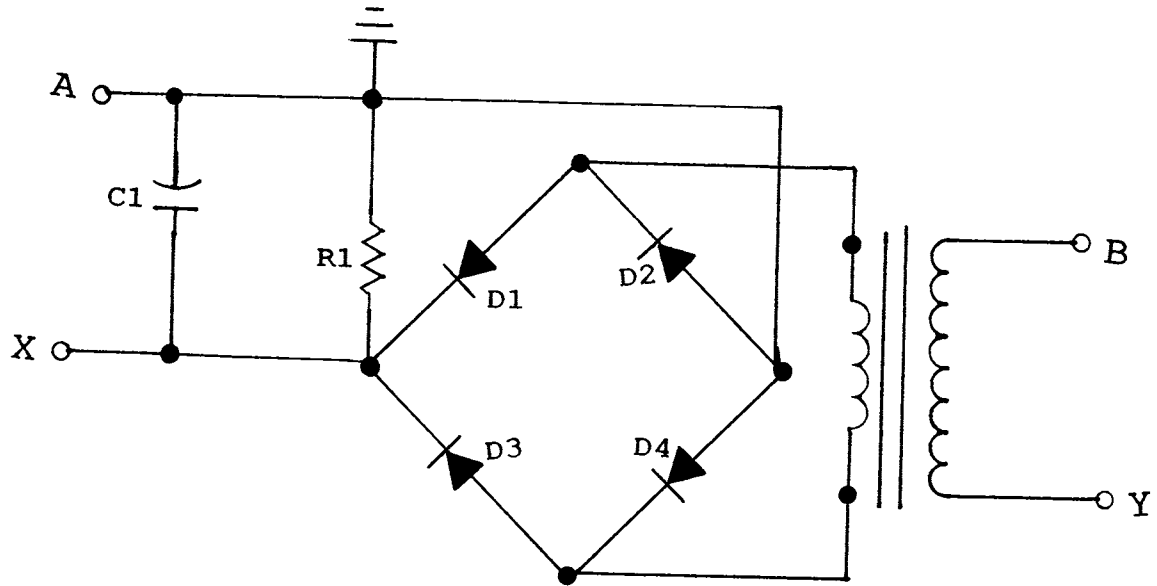

EL-0070

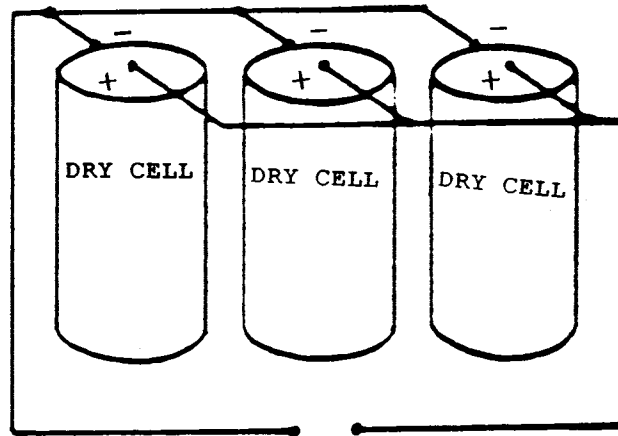

EL-0071

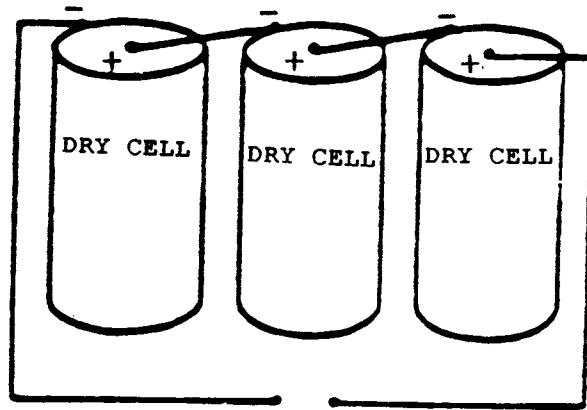

EL-0072

CONTACTS	INPUT		OUTPUT
	A	B	Z
VOLTAGE	1	0	1
	0	1	1
	1	1	1
	0	0	0

EL-0073

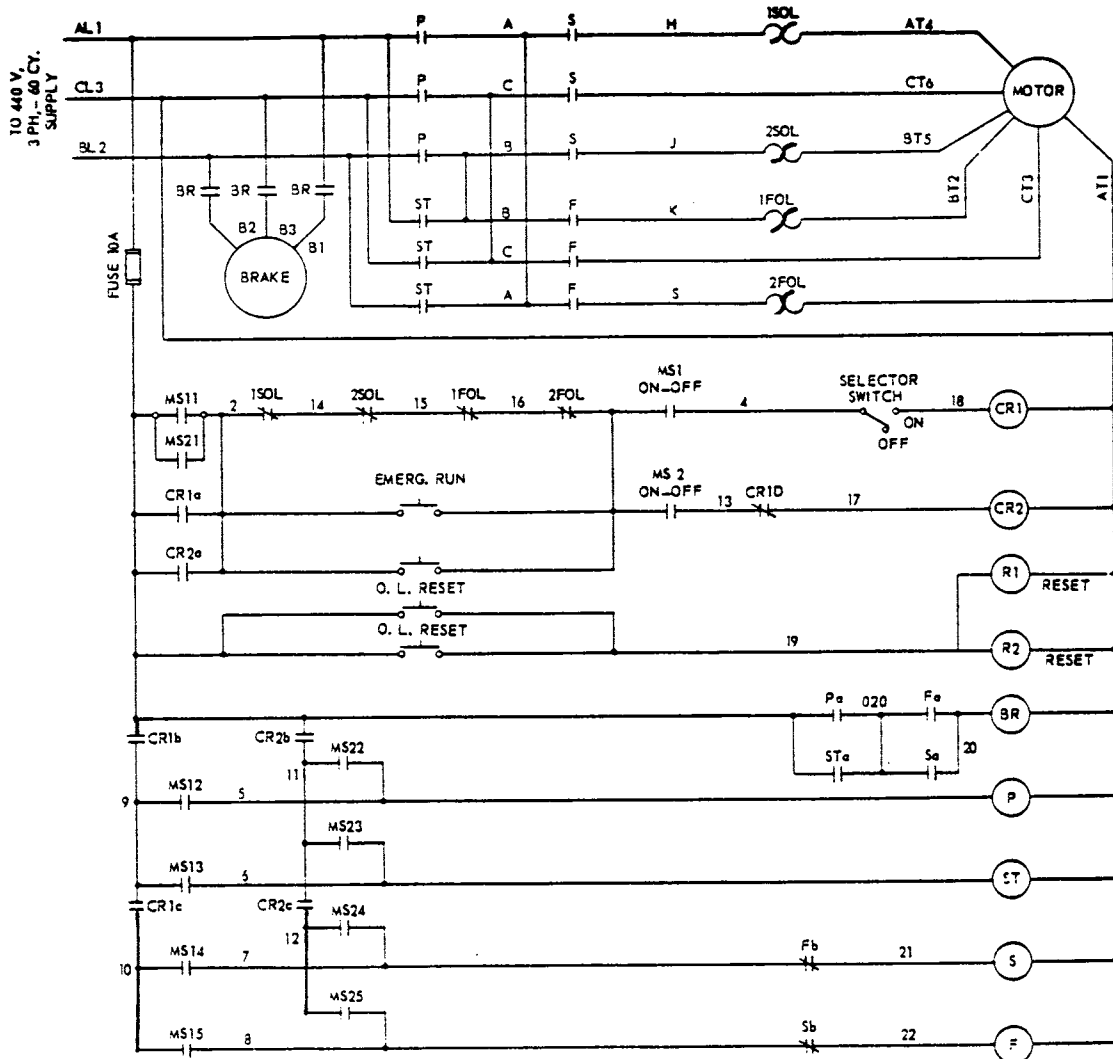

MASTER SWITCH NO. 1

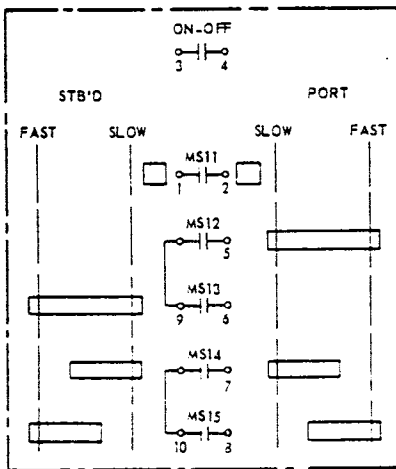

MASTER SWITCH NO. 2

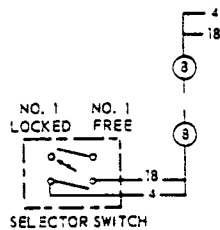
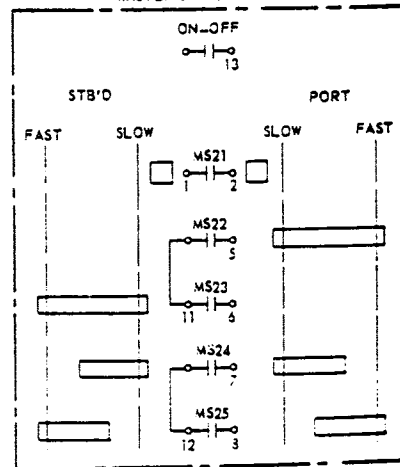

Reversing across-the-line starter for two-speed anchor windlass

EL-0074

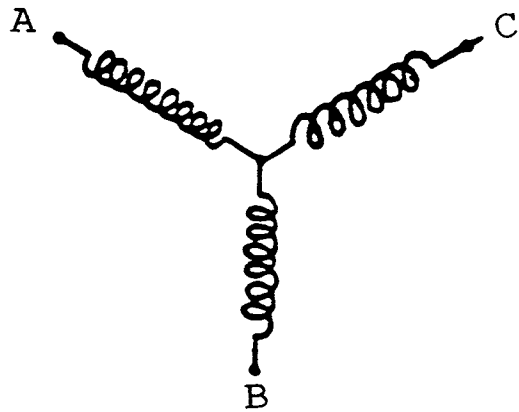

EL-0075

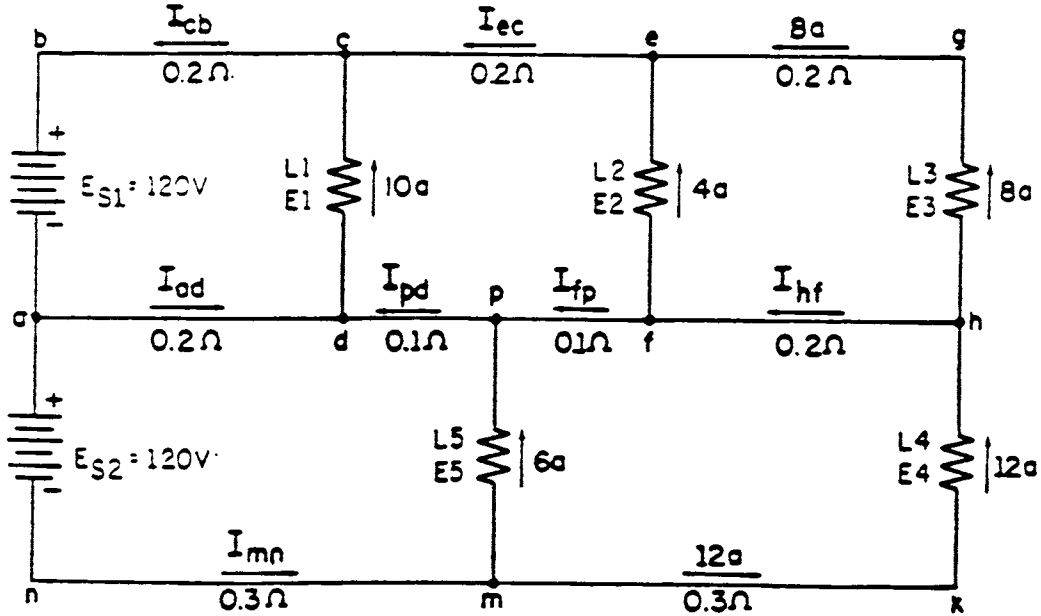

EL-0076

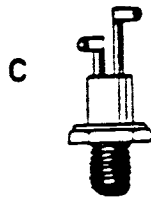
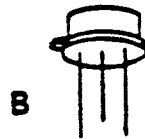
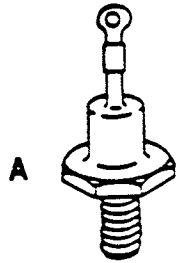

EL-0077

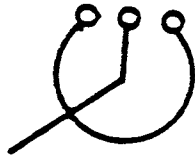

EL-0078

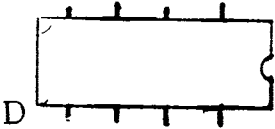
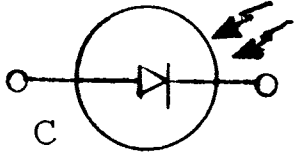
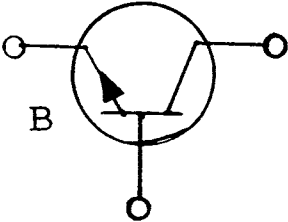
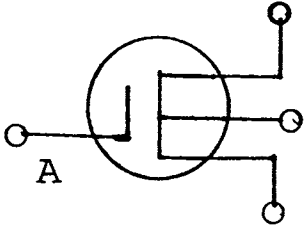

EL-0079

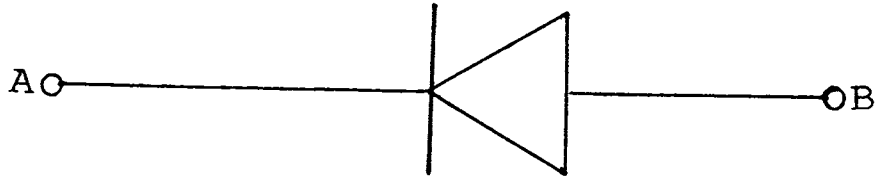

EL-0080

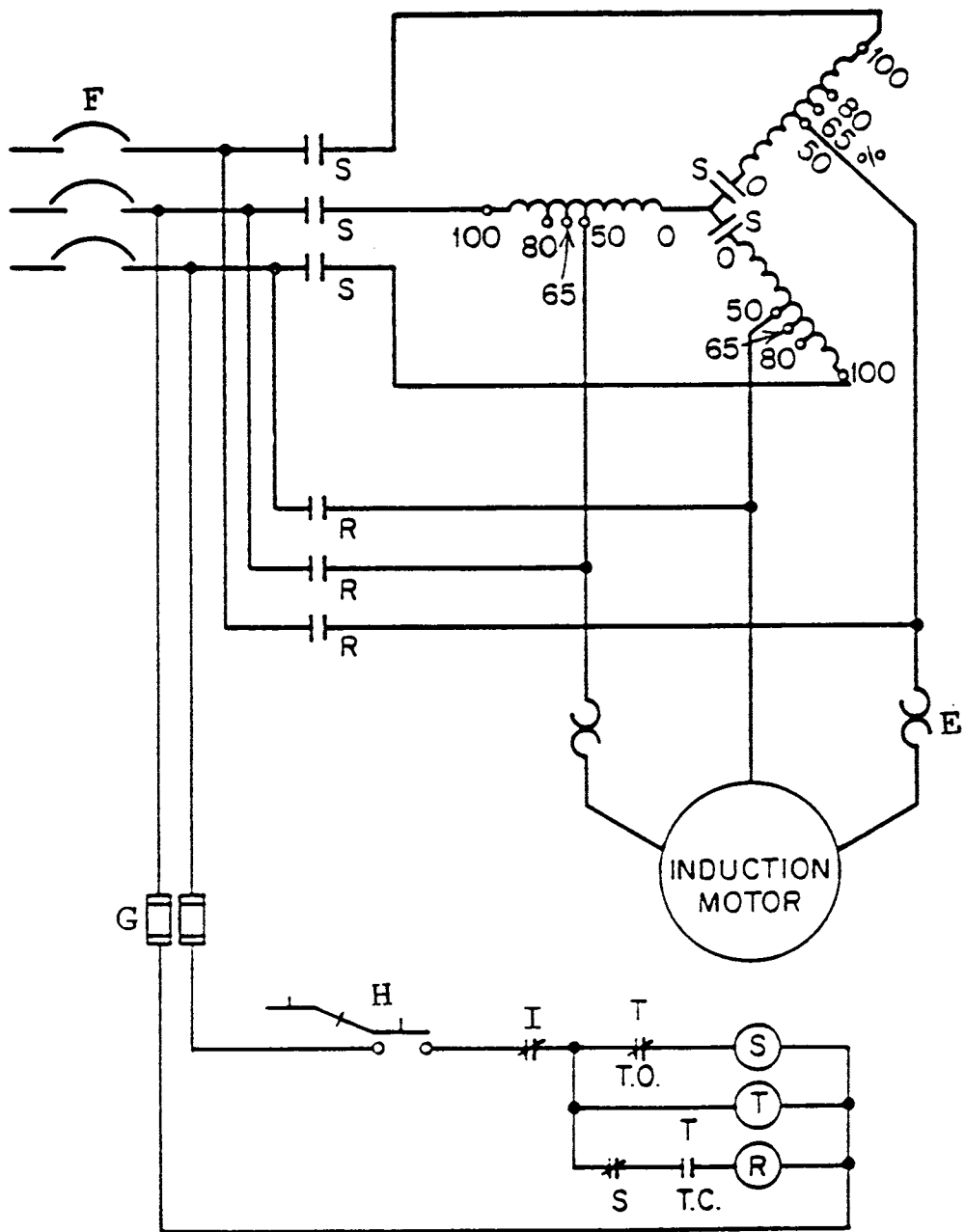

EL-0081

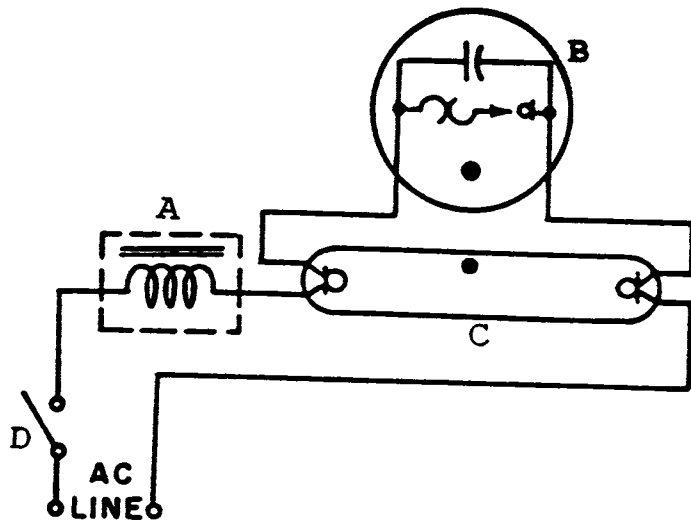

EL-0082

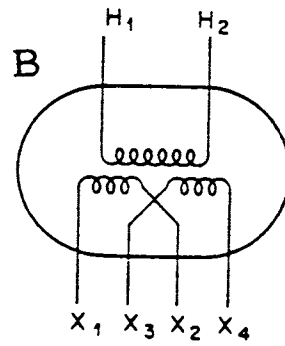
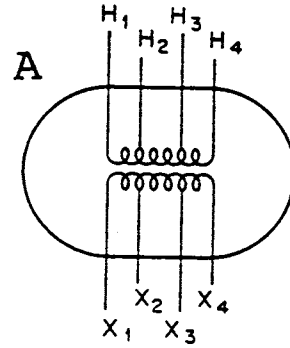

EL-0083

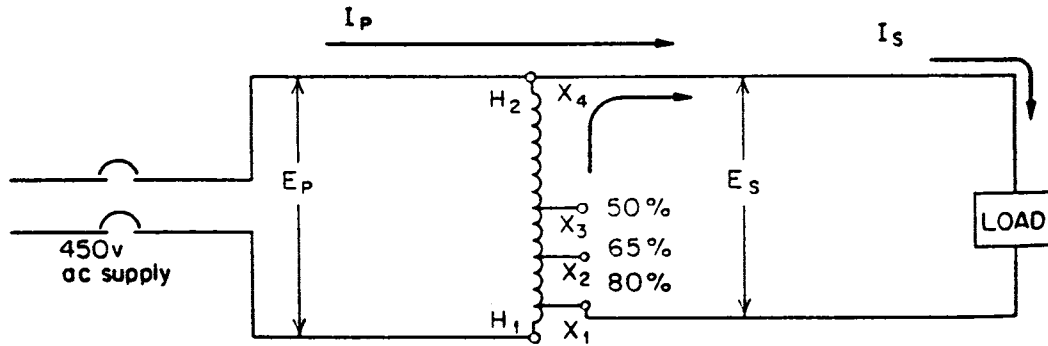

EL-0084

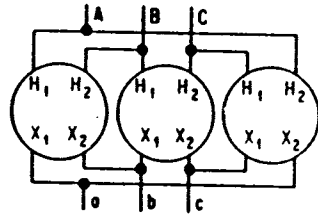

A

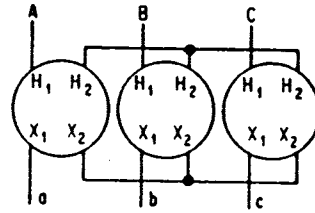

B

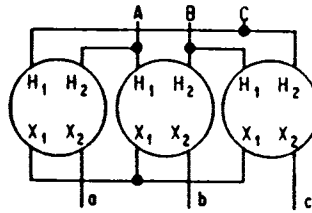

C

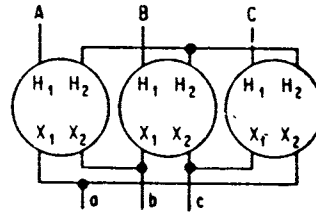

D

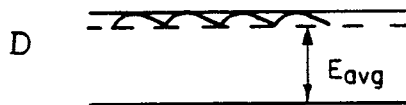
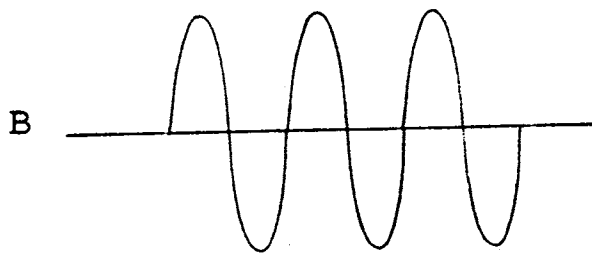
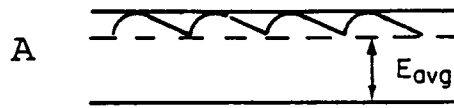
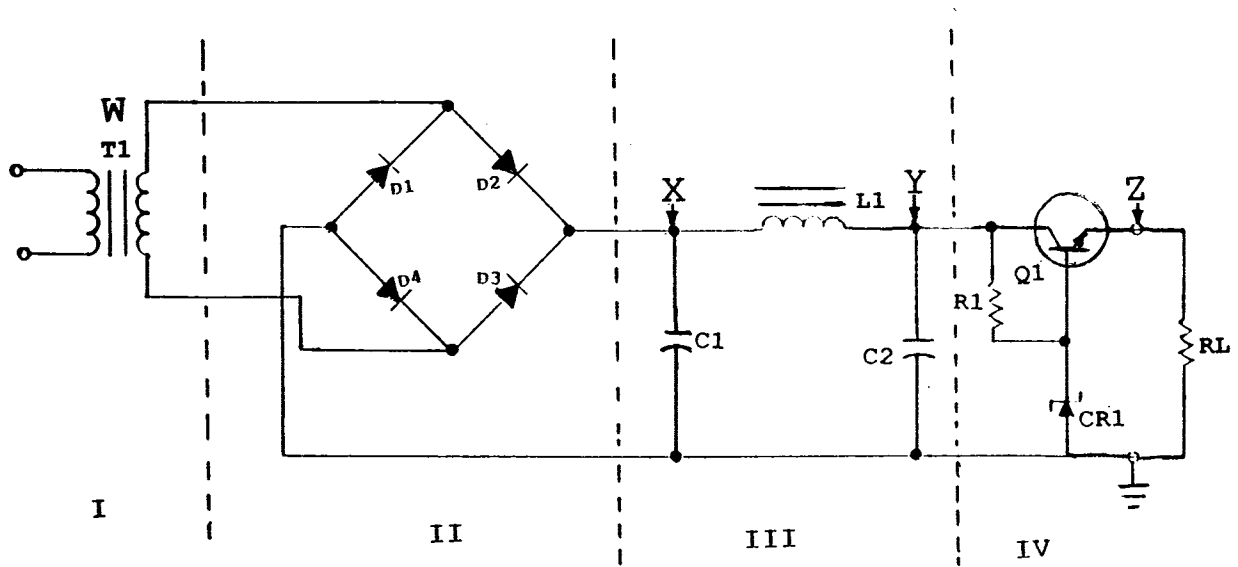

EL-0086

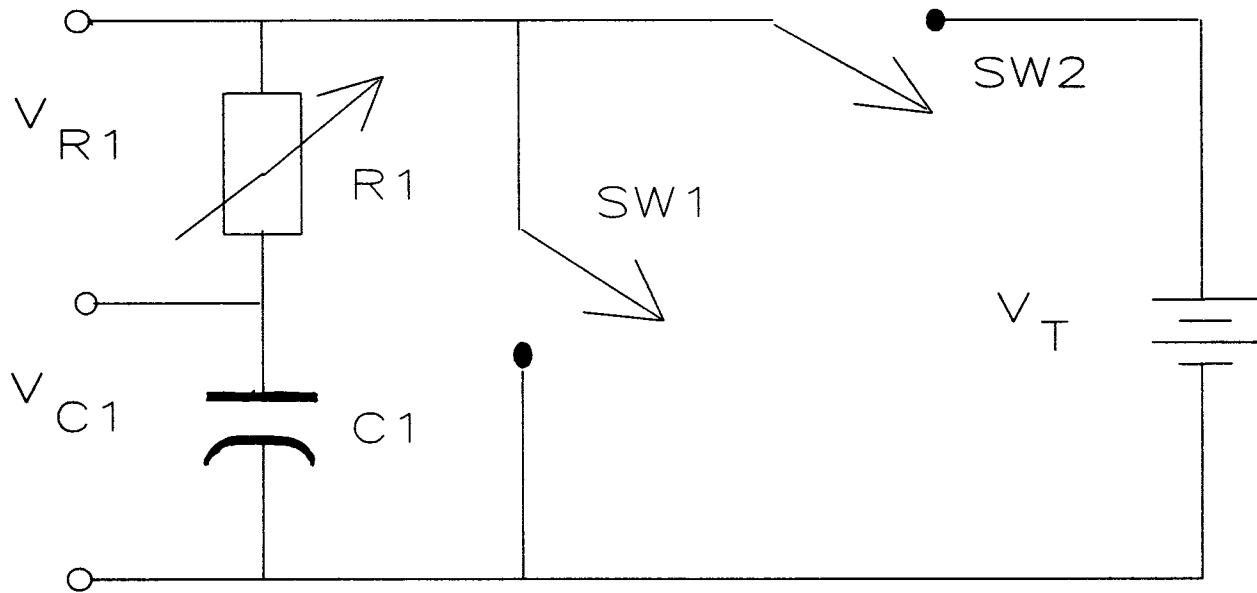

EL-0087

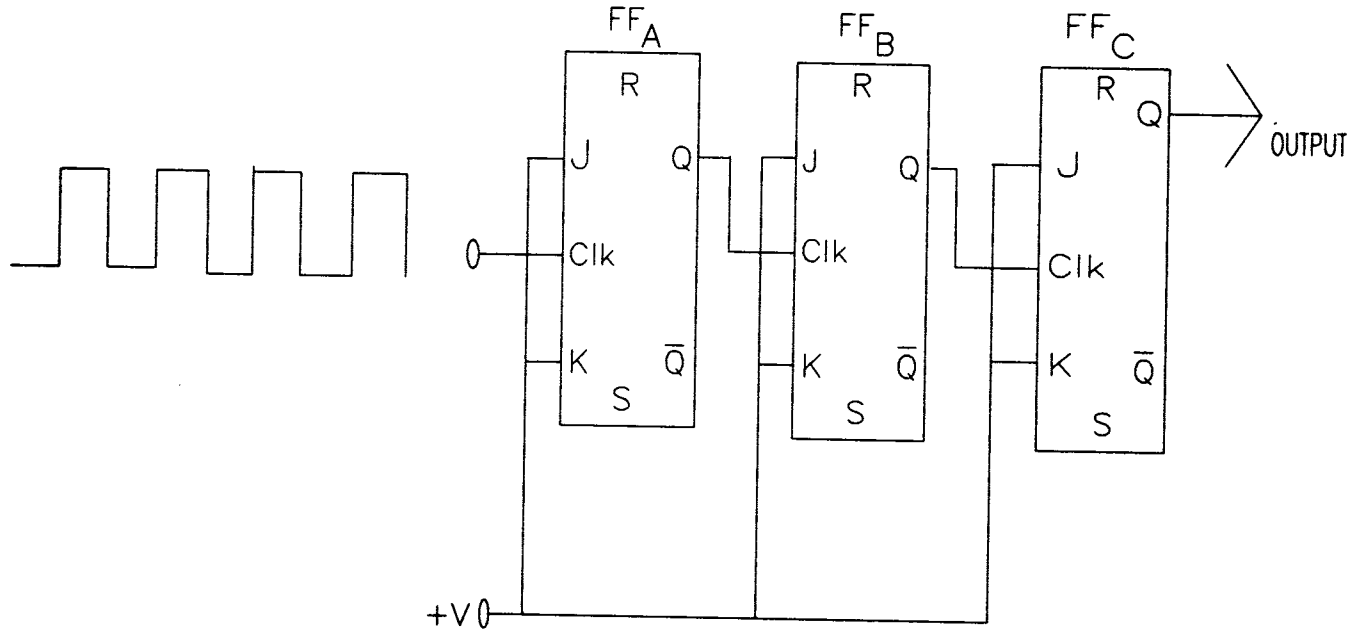

EL-0088

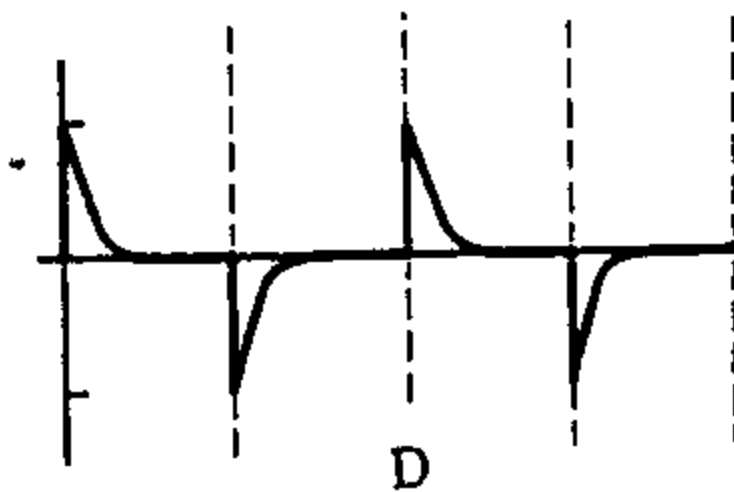
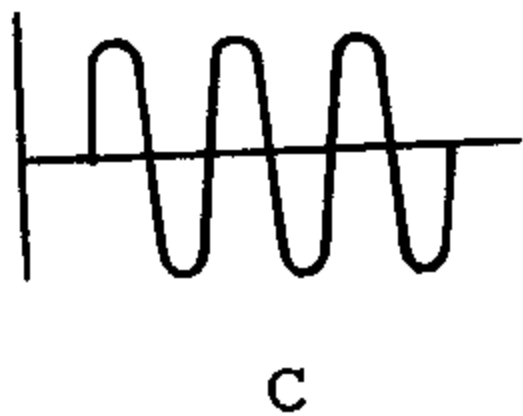
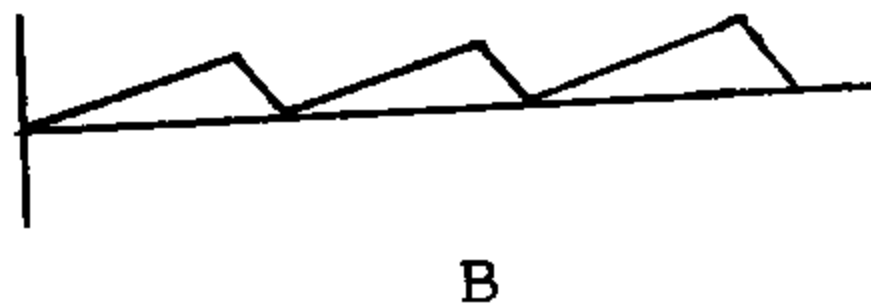
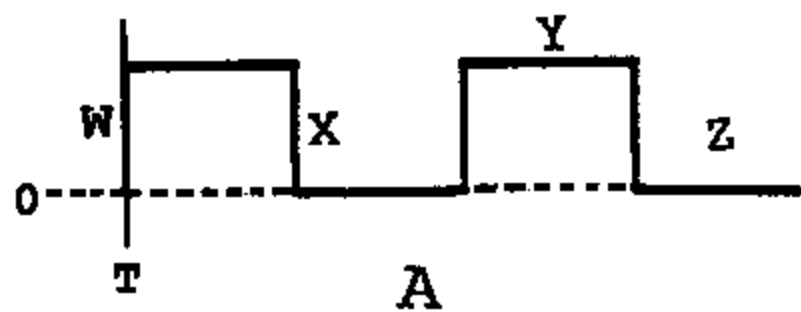

EL-0089

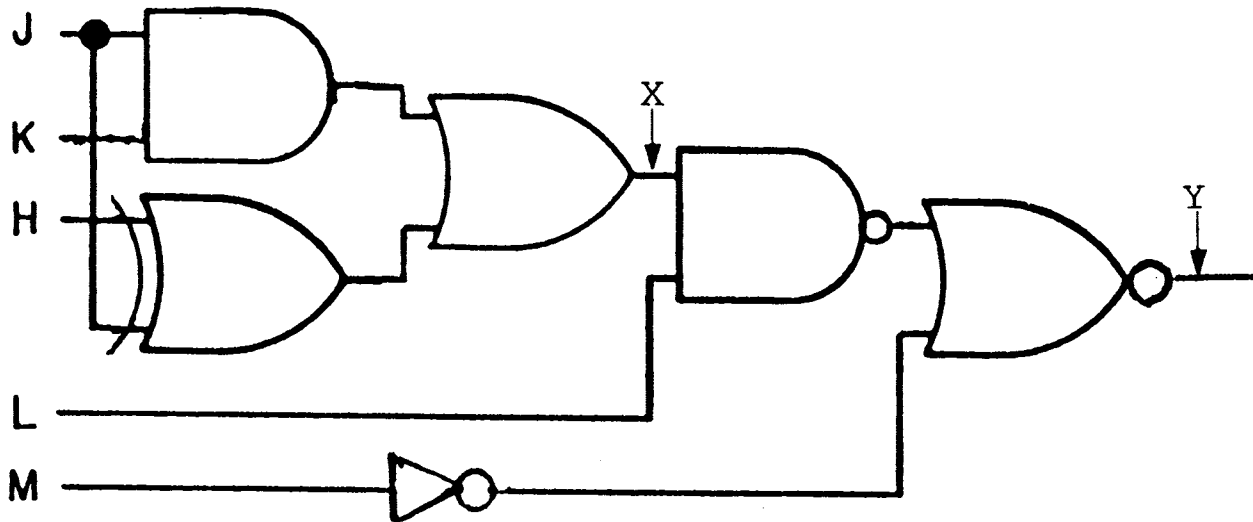

EL-0090

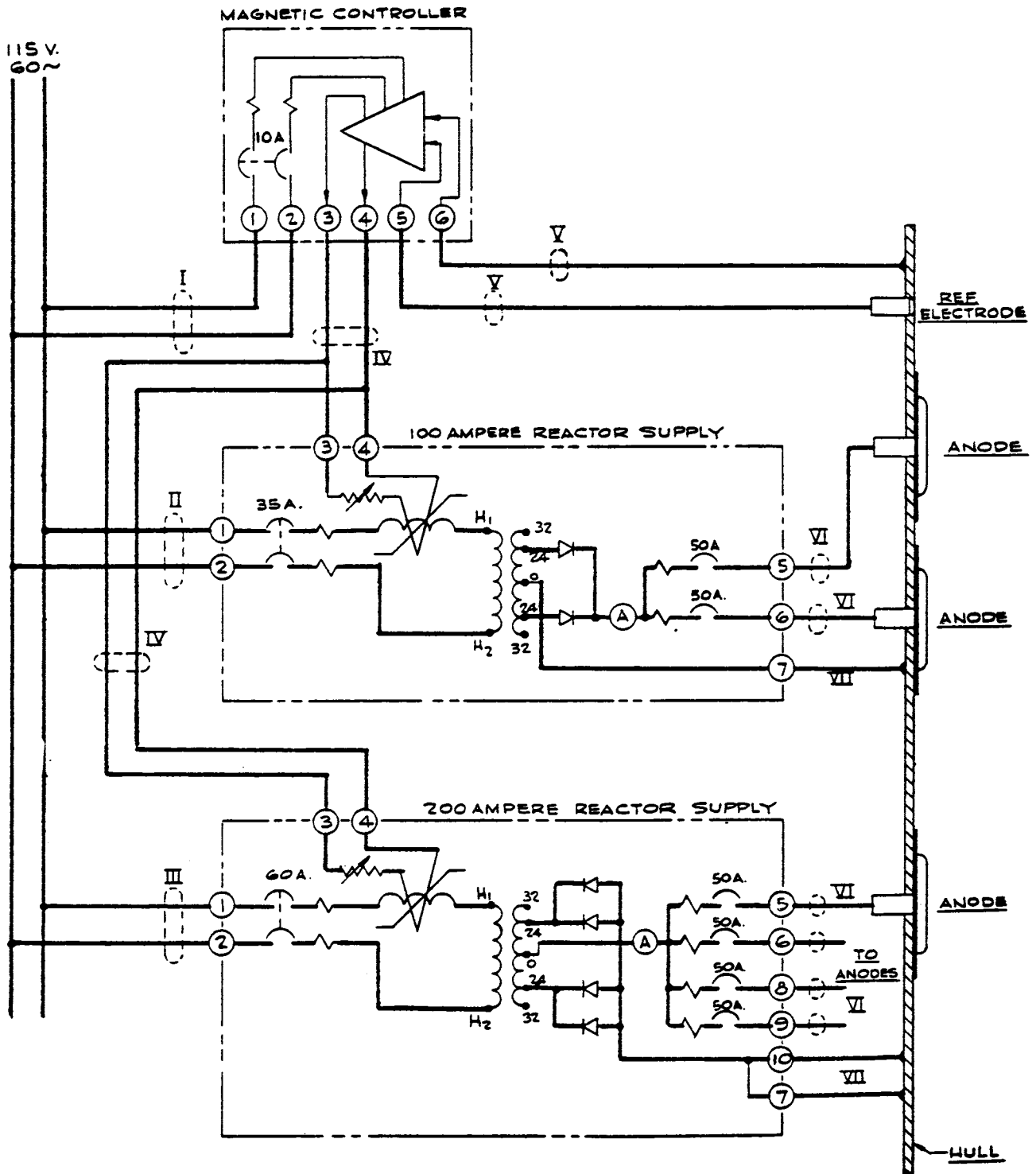

(COURTESY OF ENGLEHARD)

EL-0091

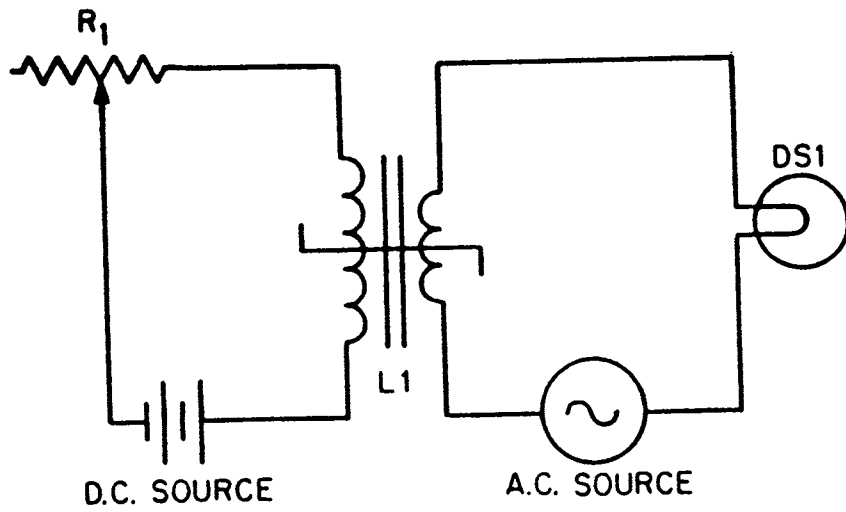

A

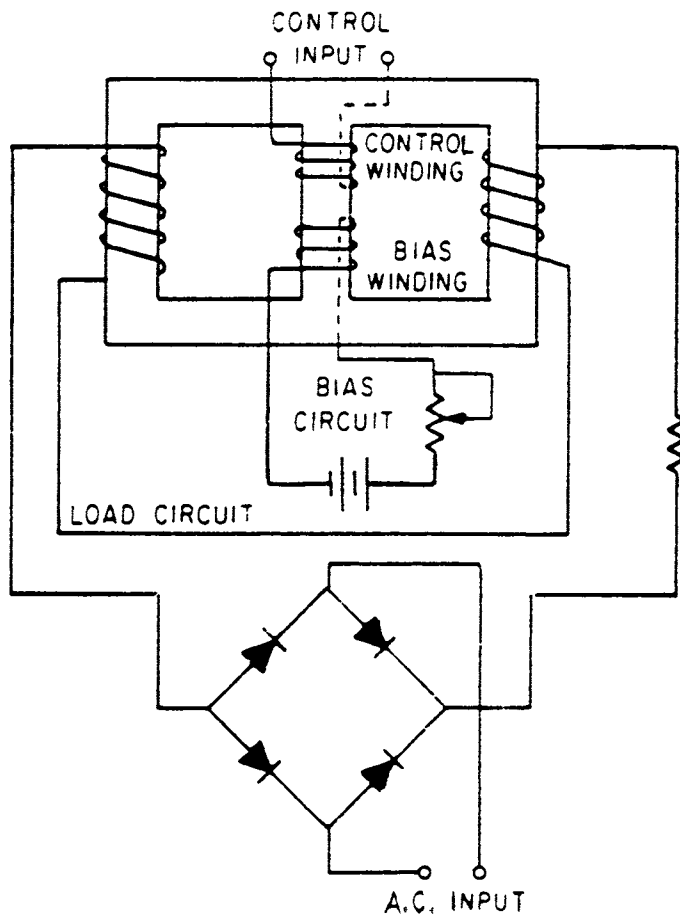

B

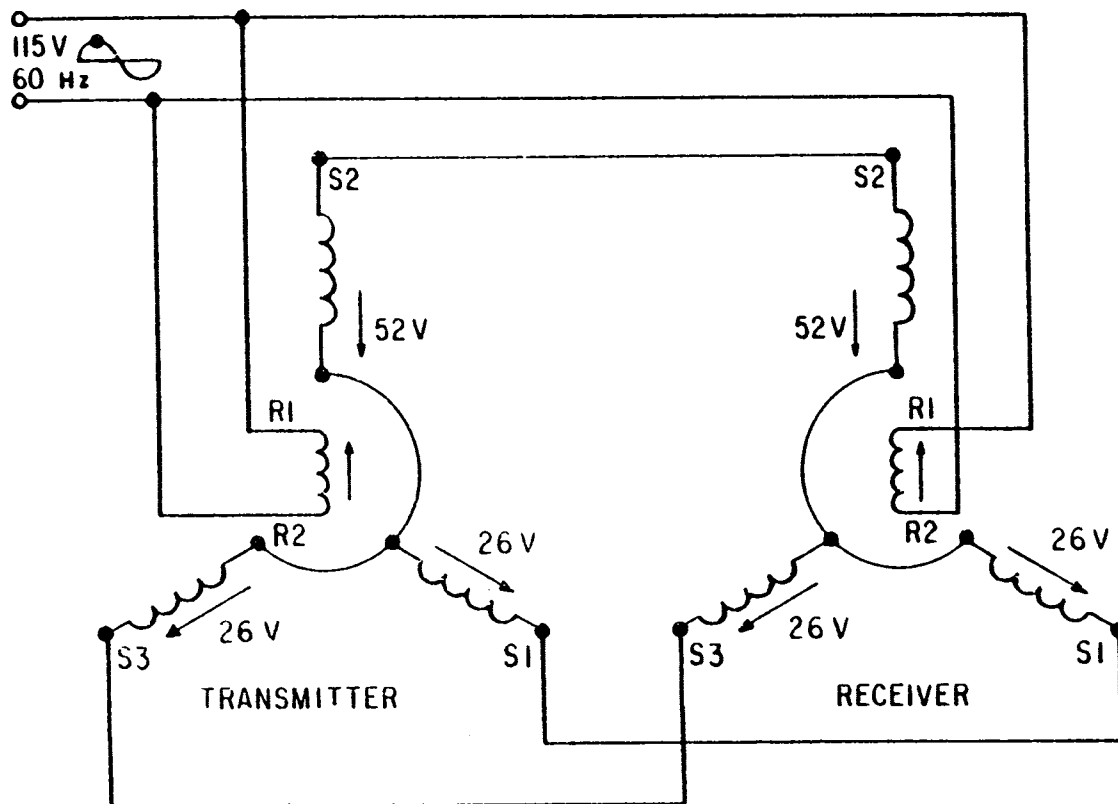

A

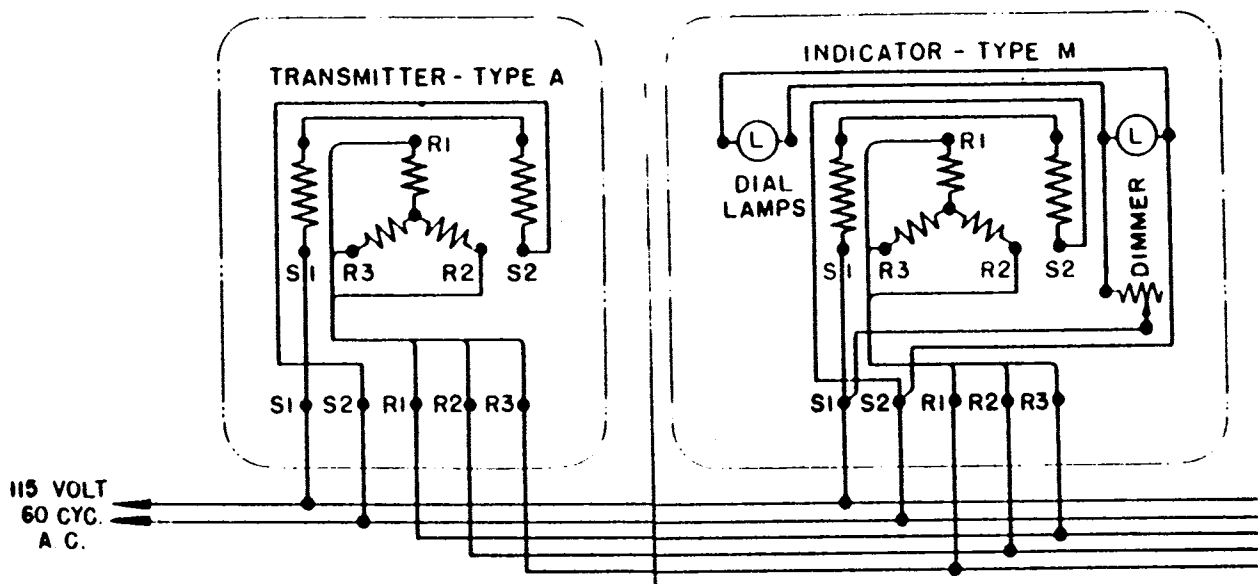

B

(Courtesy of Henschel Corp.)

EL-0093

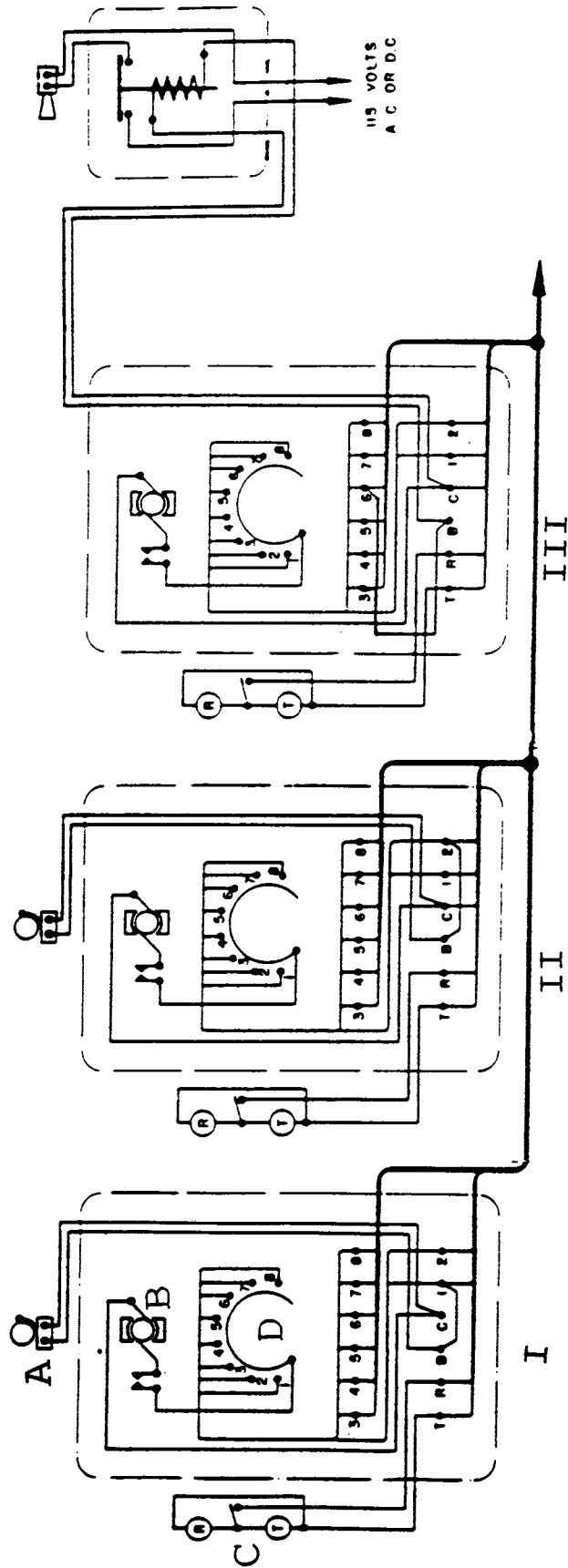

(COURTESY OF HENSCHEL CORP.)

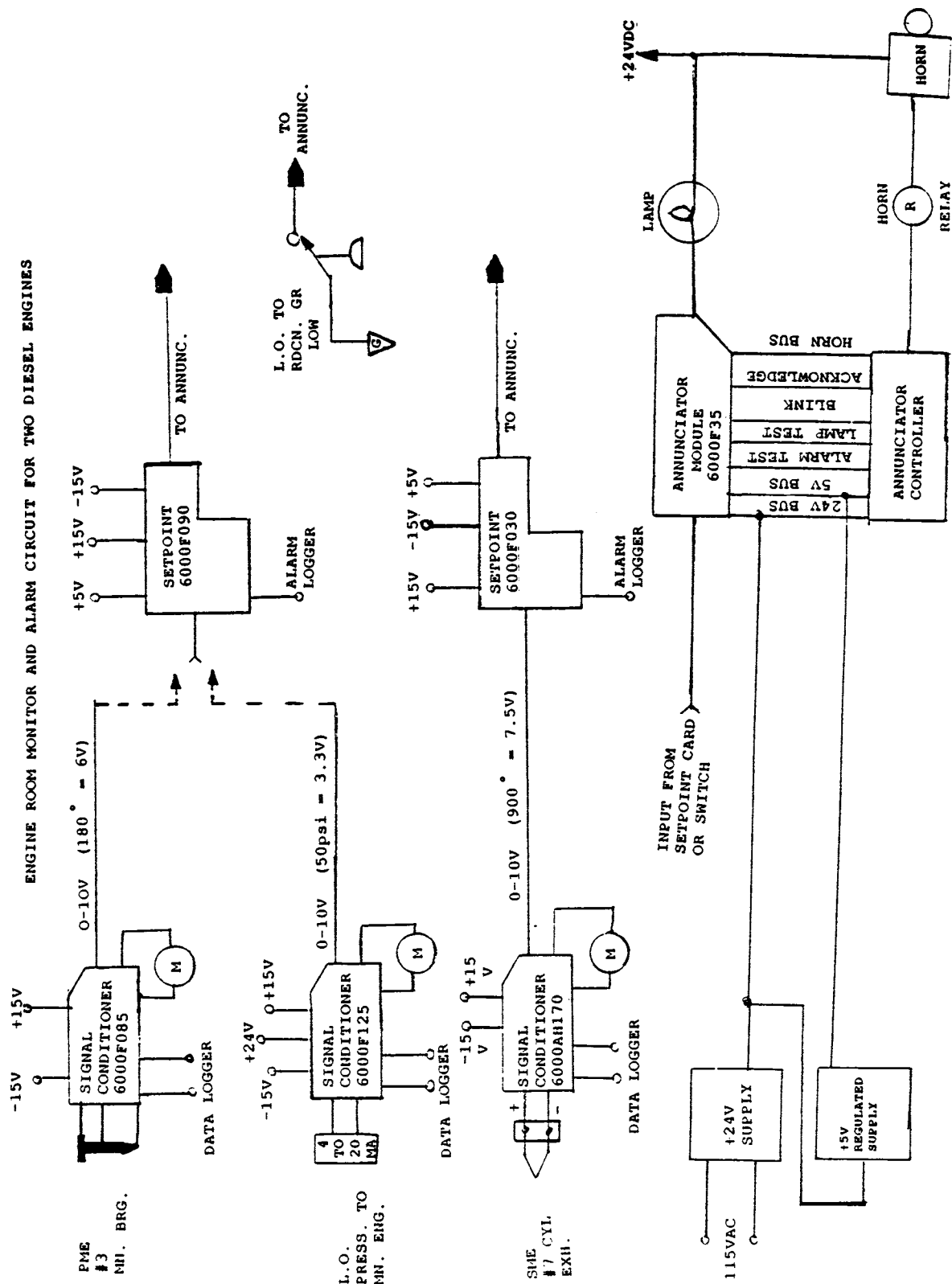

(COURTESY OF TANO Marine Systems)

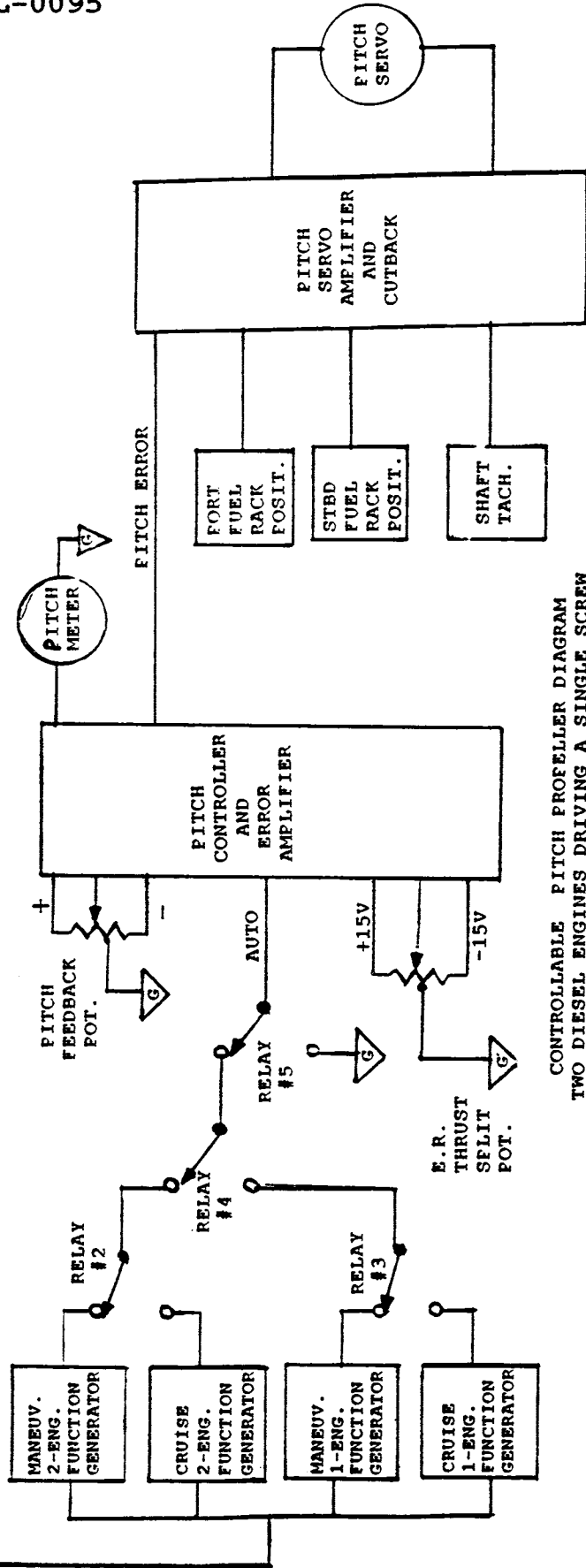
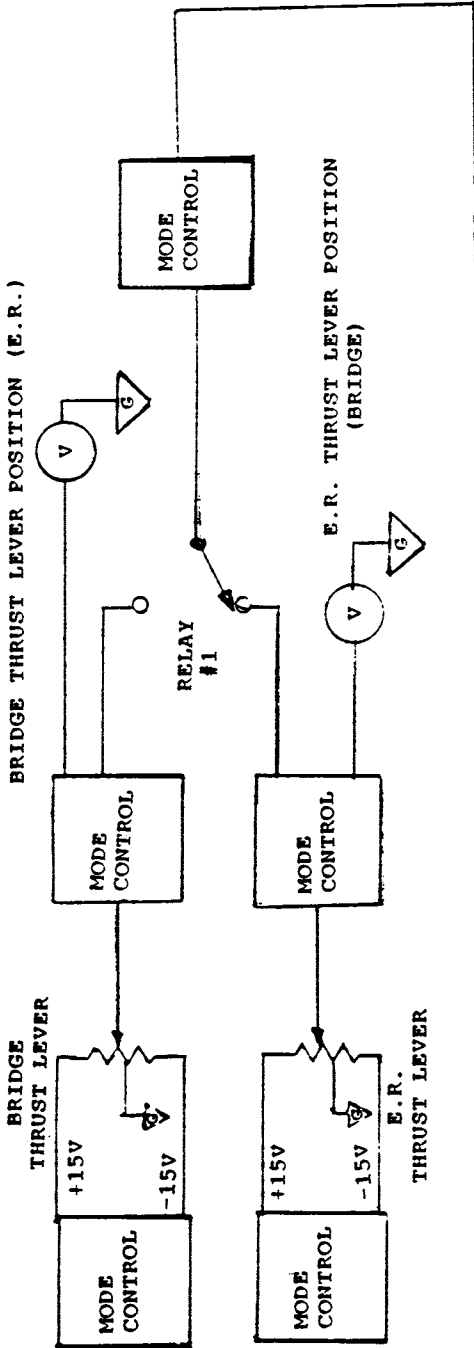

CONTROLLABLE PITCH PROPELLER DRIVING A SINGLE SCREW

(Courtesy of TMO Marine System)

SPEED CONTROL DIAGRAM FOR TWO DIESEL ENGINES DRIVING A SINGLE SCREW

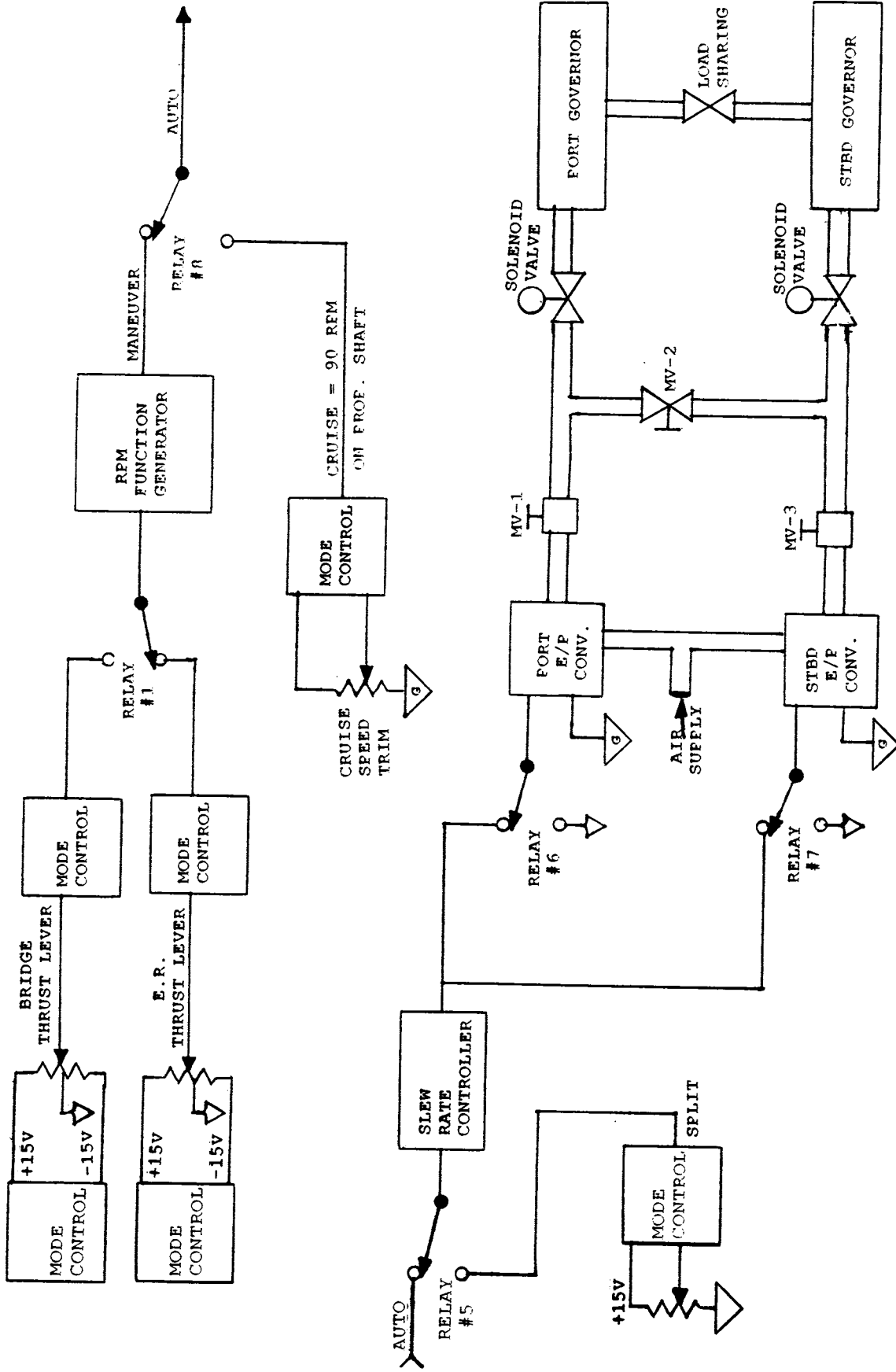

(Courtesy of TANO Marine System)

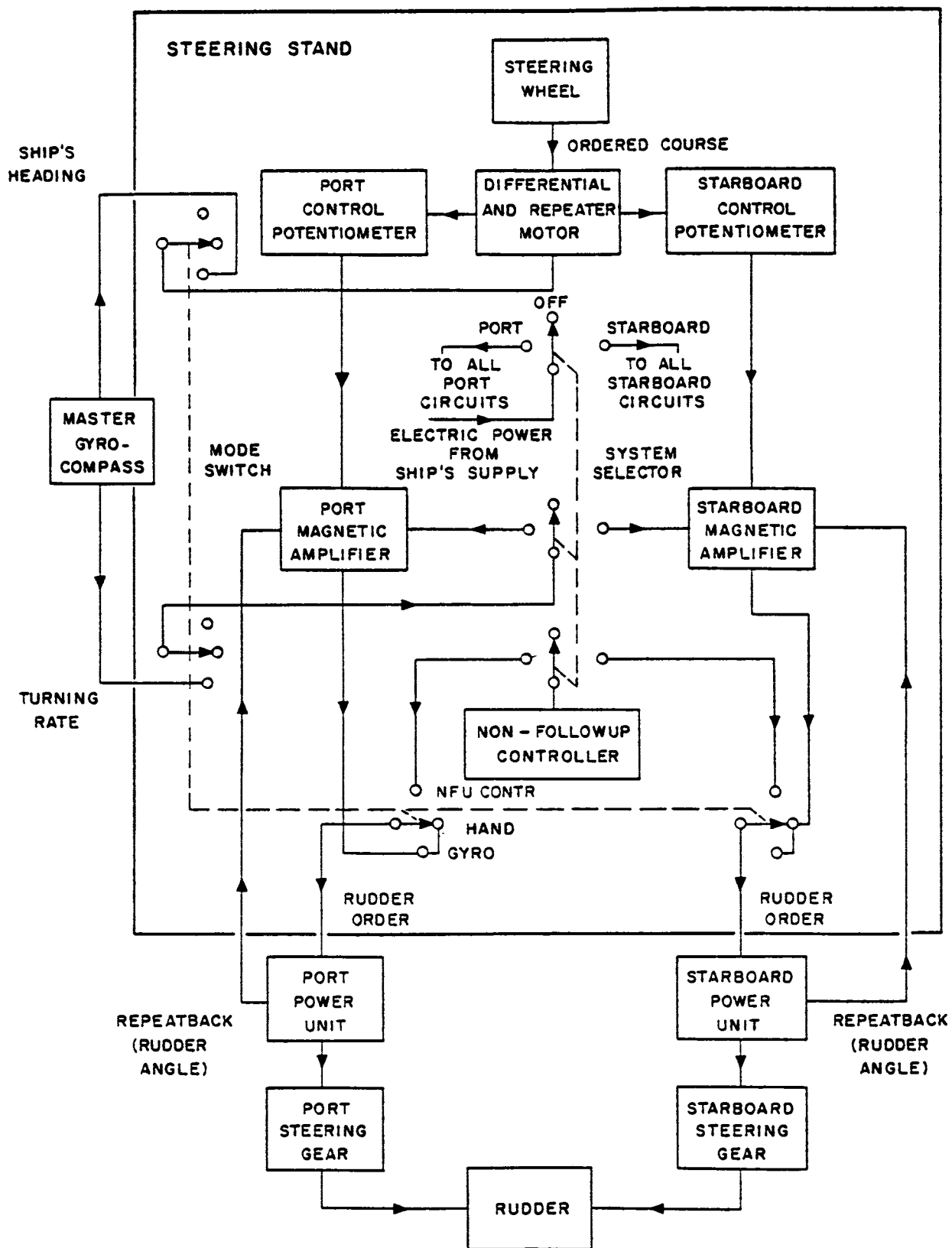

Block Diagram of Dual Steering Control System

EL-0098

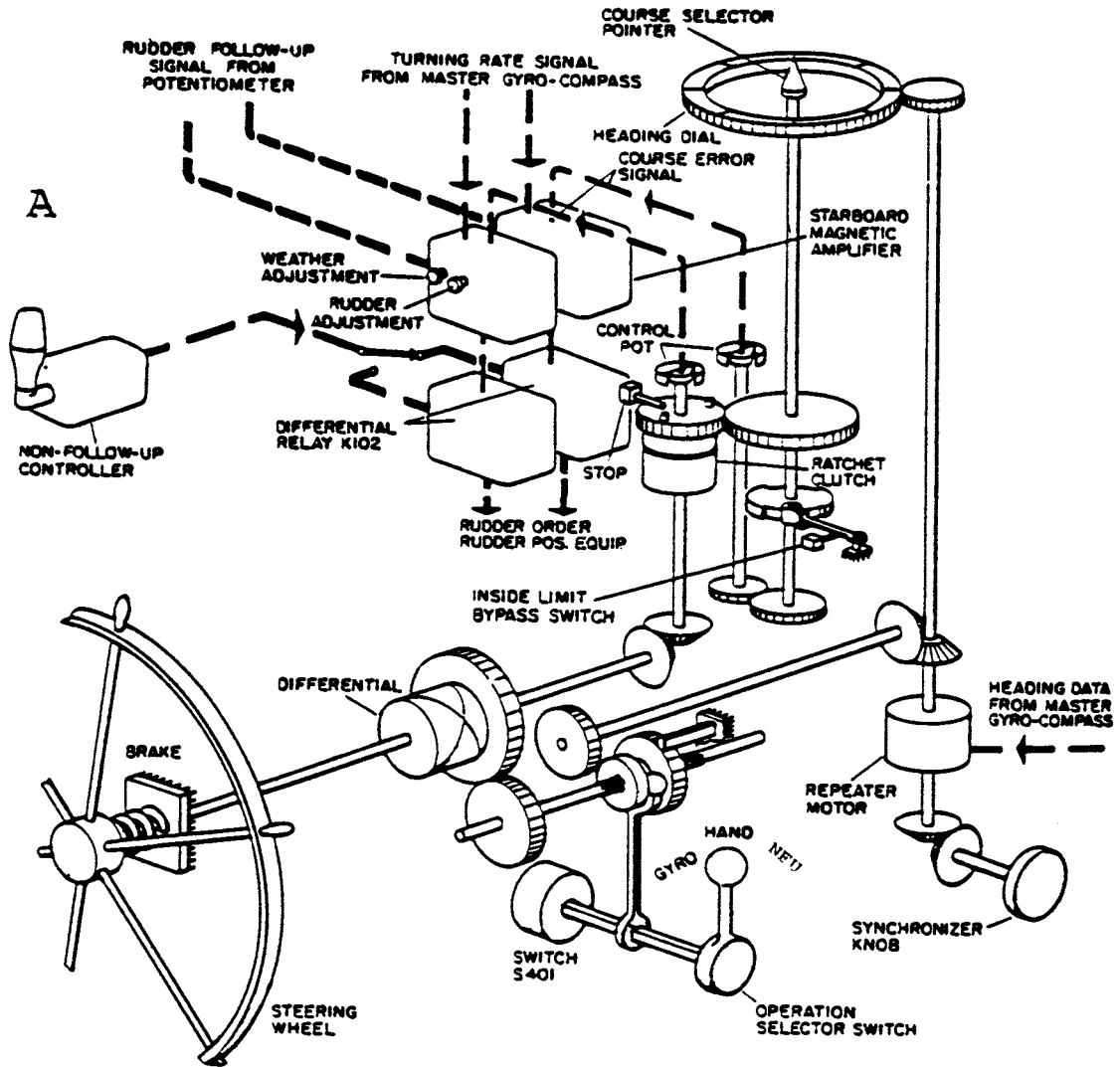

Simplified isometric schematic of dual control Sperry Gyro-Pilot® steering stand.

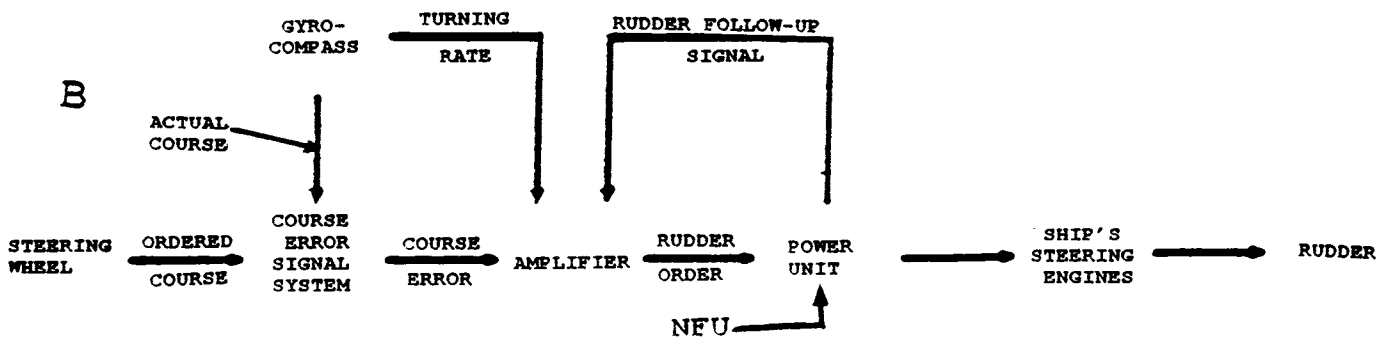

(Courtesy of Sperry Marine Inc.)

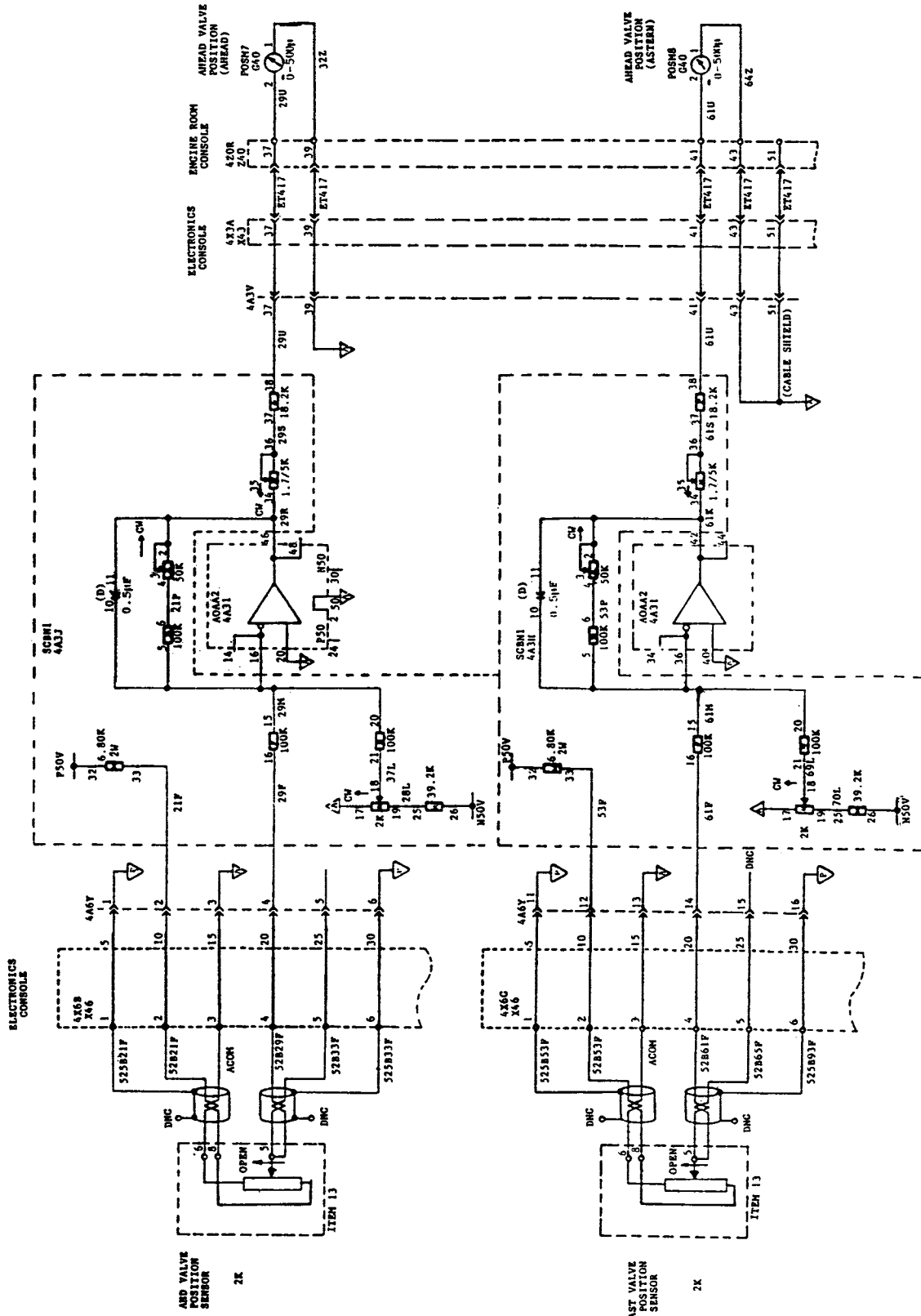

(courtesy of General Electric Drive Systems)

VALVE POSITION INDICATION

REV. 1	REV. 2	REV. 3	REV. 4	REV. 5
DATE	DATE	DATE	DATE	DATE
BY	BY	BY	BY	BY
CHECKED	CHECKED	CHECKED	CHECKED	CHECKED
GENERAL ELECTRIC INDUSTRY CONTROL DEPT. SALEM, VA. U.S.A.				

INDUSTRIAL MOTOR
WHOSE SPEED AND
DIRECTION OF ROTATION
ARE TO BE CONTROLLED

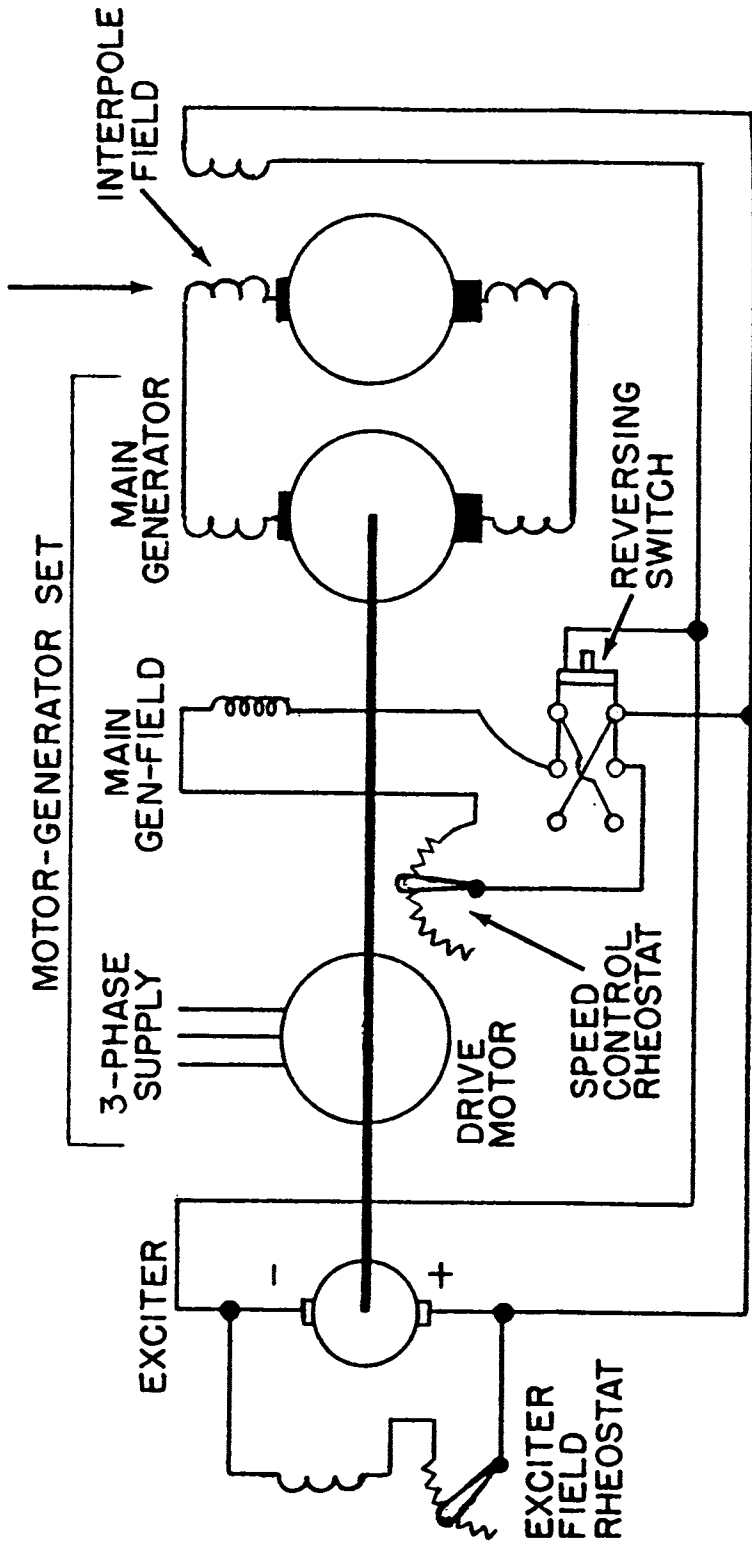

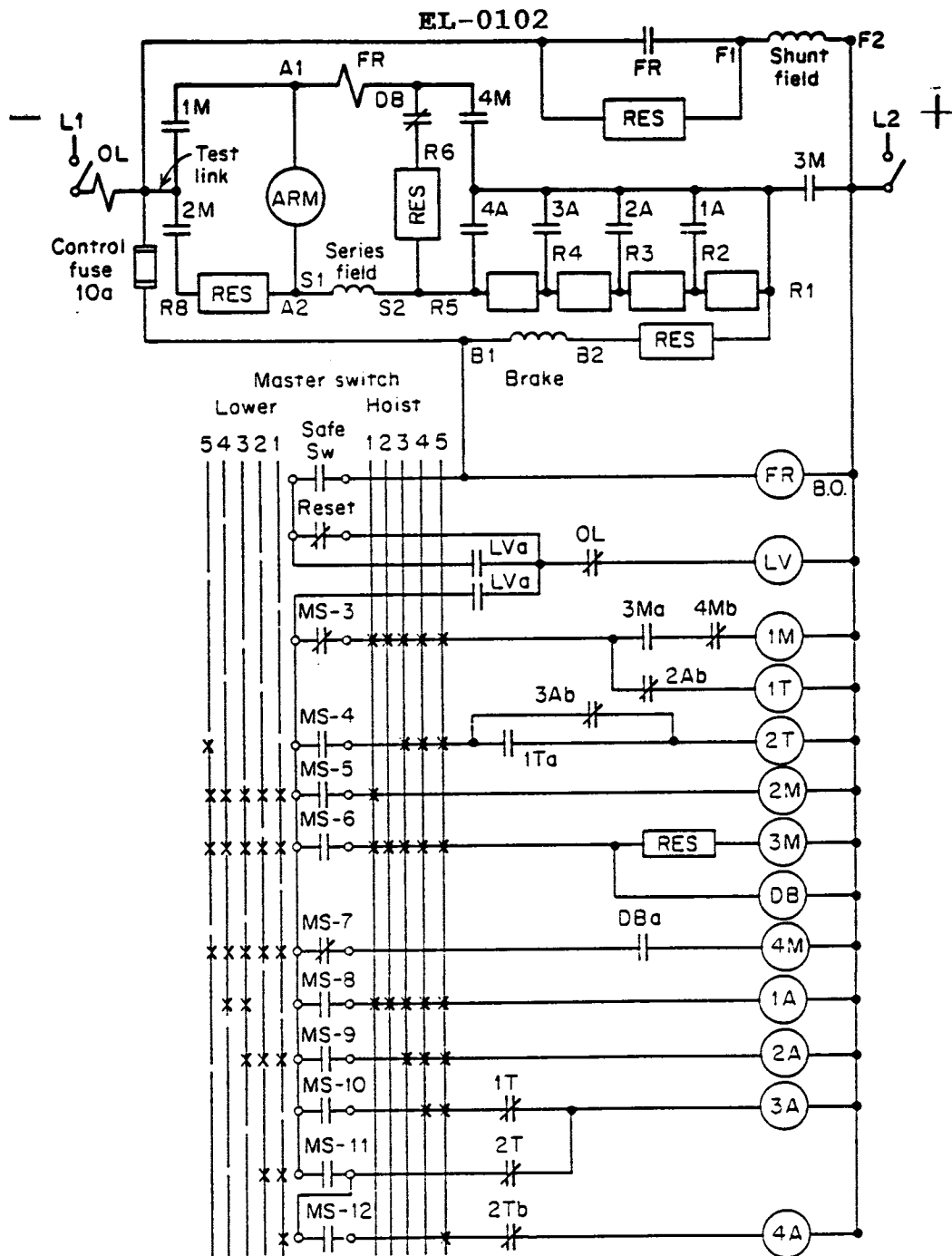

Sequence table

Con- Tact	Lower					Off	Hoist				
	5	4	3	2	1		1	2	3	4	5
1M							X	X	X	X	X
2M	X	X	X	X	X		X				
3M	X	X	X	X	X		X	X	X	X	
4M	X	X	X	X	X						
1A		X	X				X	X	X	X	
2A			X	X	X				X	X	X
3A			X	X					X	X	
4A				X							X
DB						X					

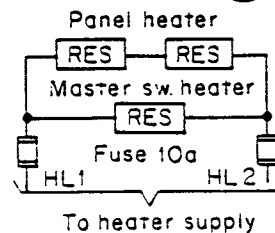

Elementary diagram for a dc hoist controller. (Courtesy of Westinghouse Electric Corp.)

EL-0103

Standard Color Code for Resistors

	Band A & B	Band C	Band D	
COLOR	SIGNIFICANT FIGURE	DECIMAL MULTIPLIER	TOLERANCE PERCENT	RELIABILITY LEVEL PER 1,000 HRS.
BLACK	0	1	PERCENT	1.0%
BROWN	1	10	1	.1%
RED	2	100	2	.01%
ORANGE	3	1,000	.	001%
YELLOW	4	10,000	—	—
GREEN	5	100,000	—	—
BLUE	6	1,000,000	—	—
VIOLET	7	10,000,000	—	—
GRAY	8	100,000,000	—	—
WHITE	9	1,000,000,000	—	—
GOLD	—	.1	5	—
SILVER	—	.01	10	—
NO COLOR	—	—	20	—

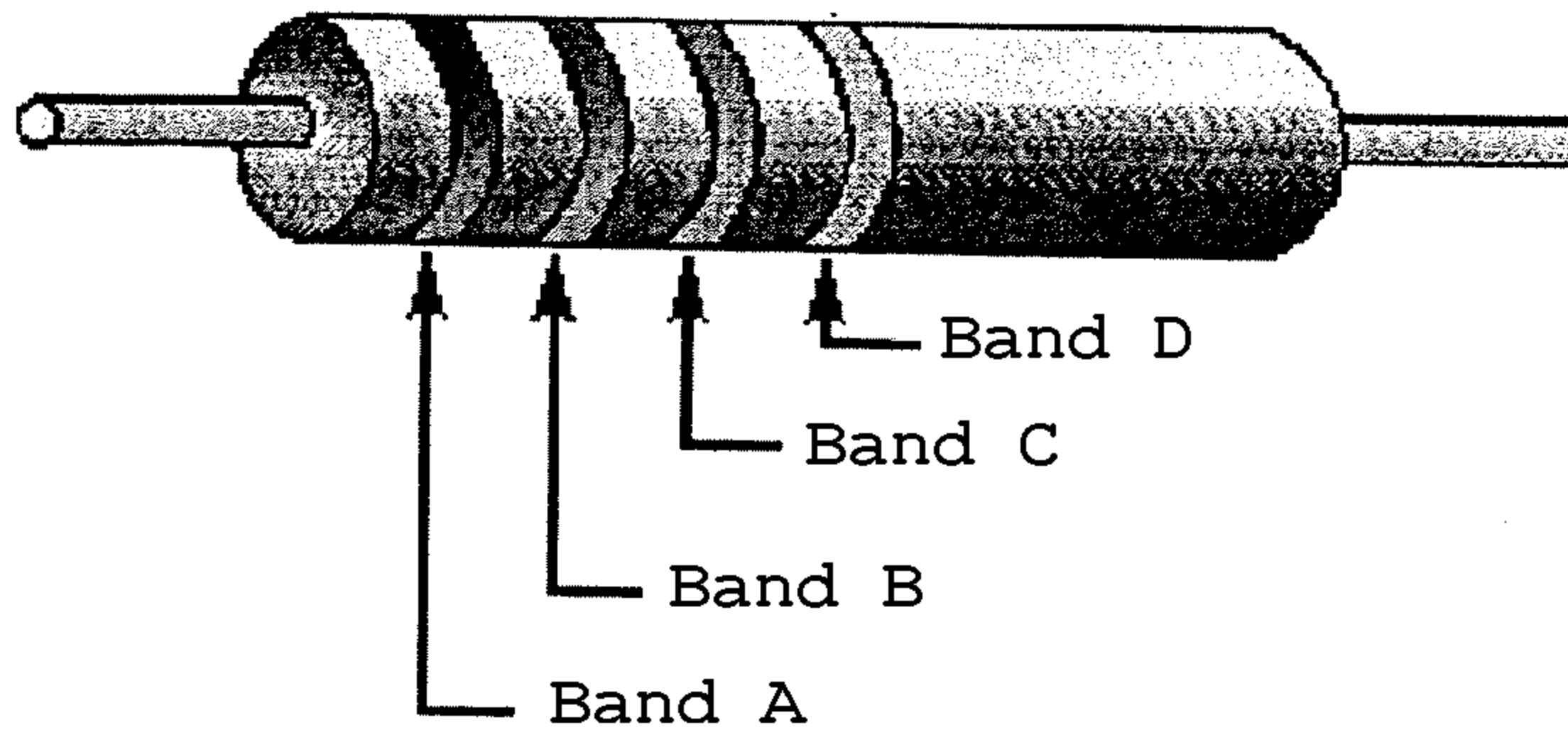

EL-0104

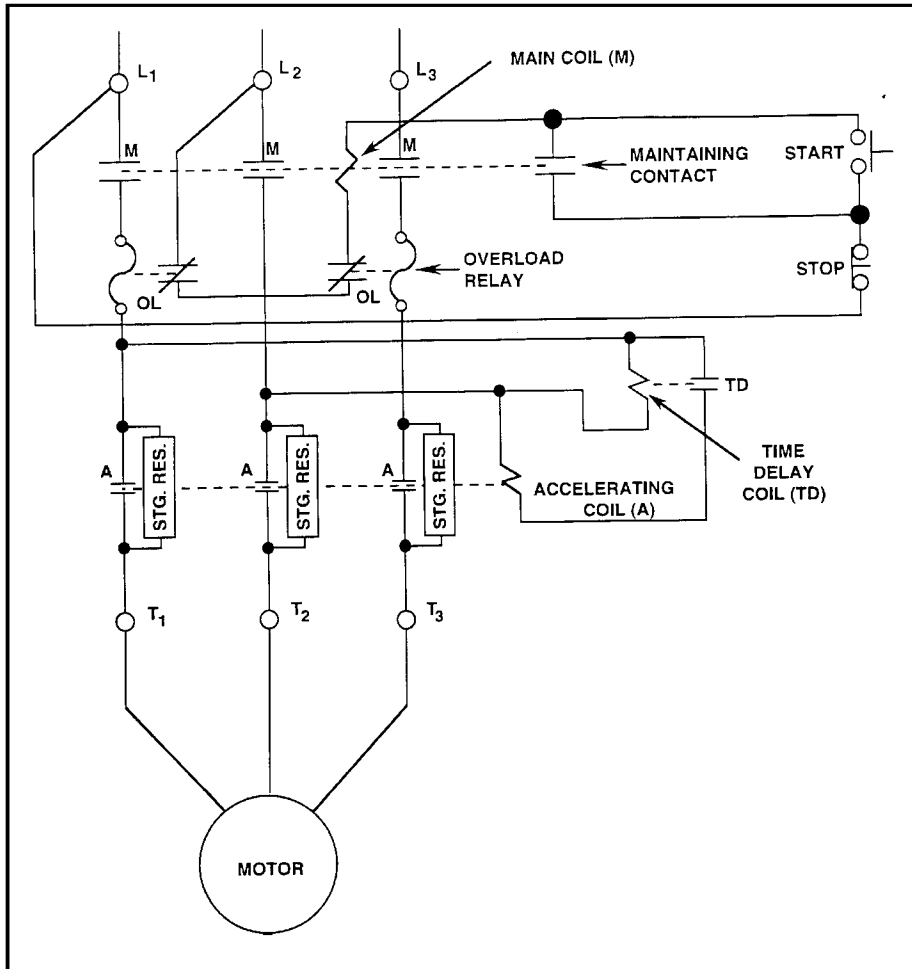

EL-0105

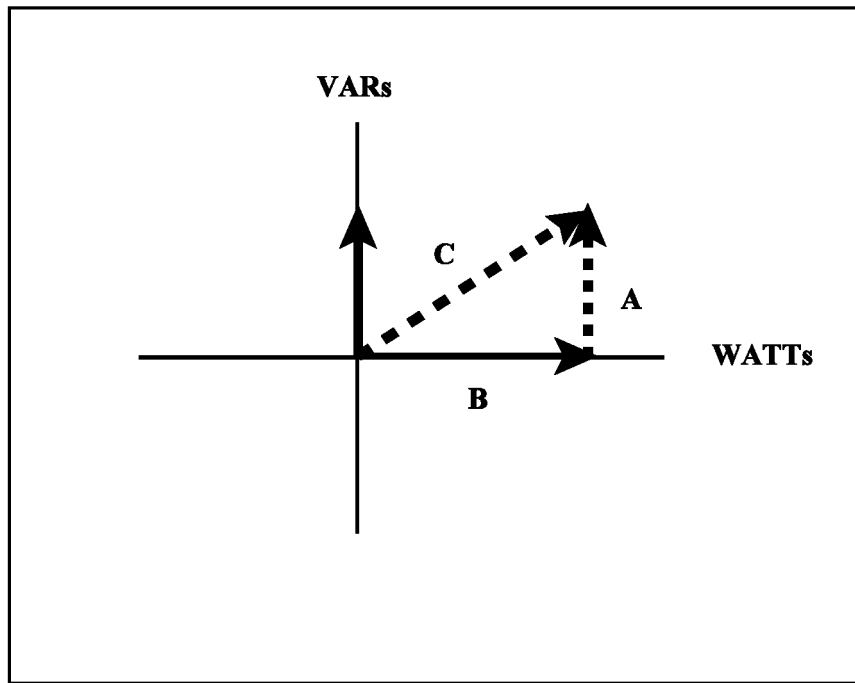

ONE LINE DIAGRAM OF S.S. AND EMERG.
SWITCHBOARDS

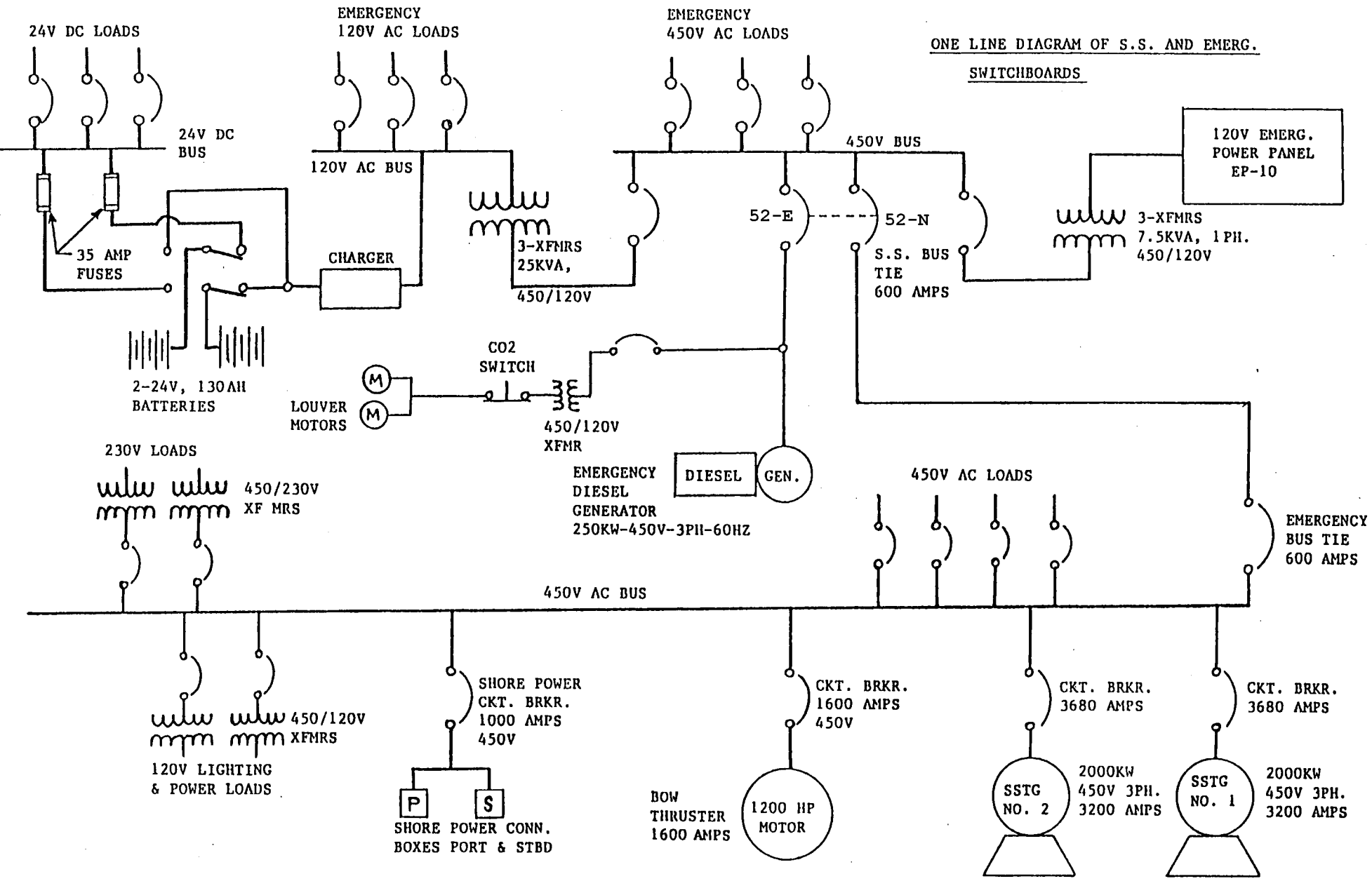

EL-0107

