Hydrogeology, Aquifer Characteristics, and Ground-Water Flow of the Surficial Aquifer System Broward County, Florida

U.S. GEOLOGICAL SURVEY
Water-Resources Investigations Report 87-4034

Prepared in cooperation with the
SOUTH FLORIDA WATER MANAGEMENT DISTRICT

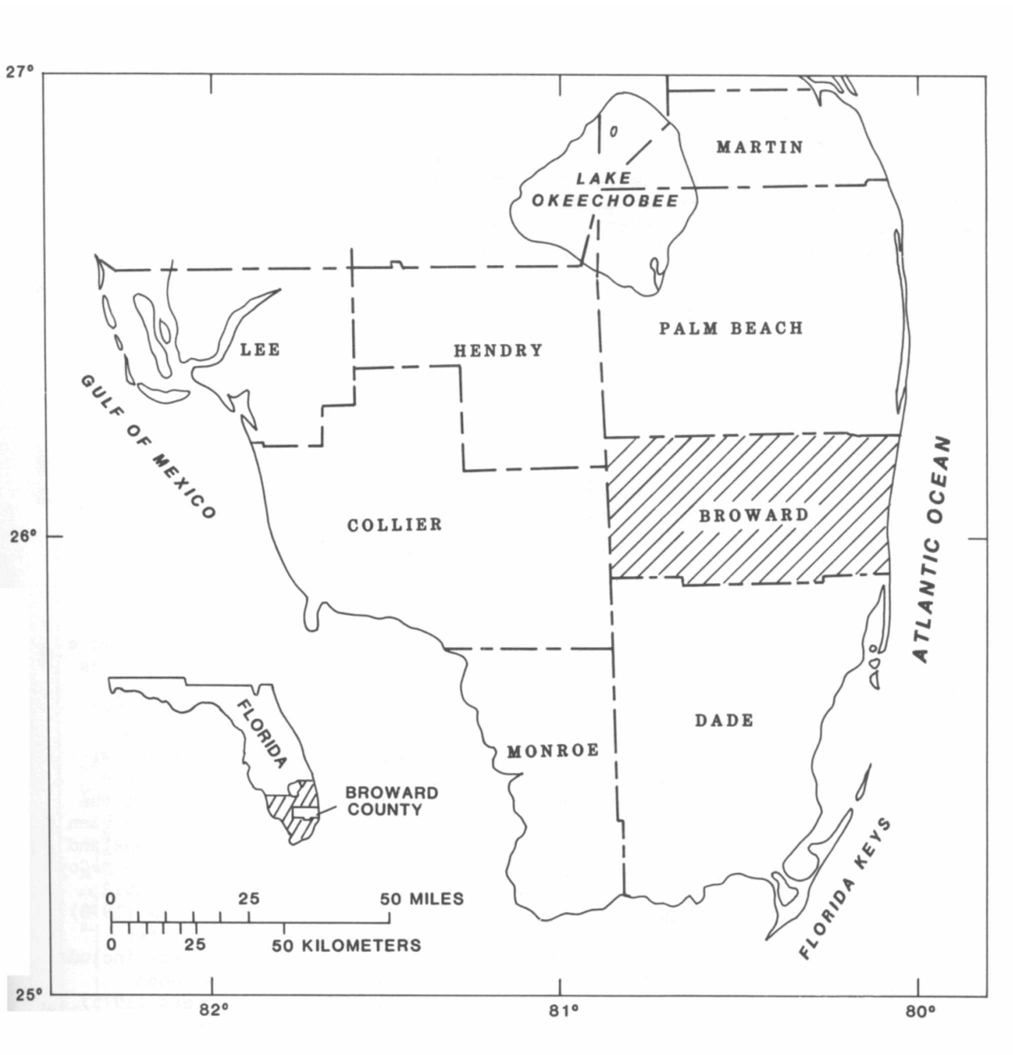

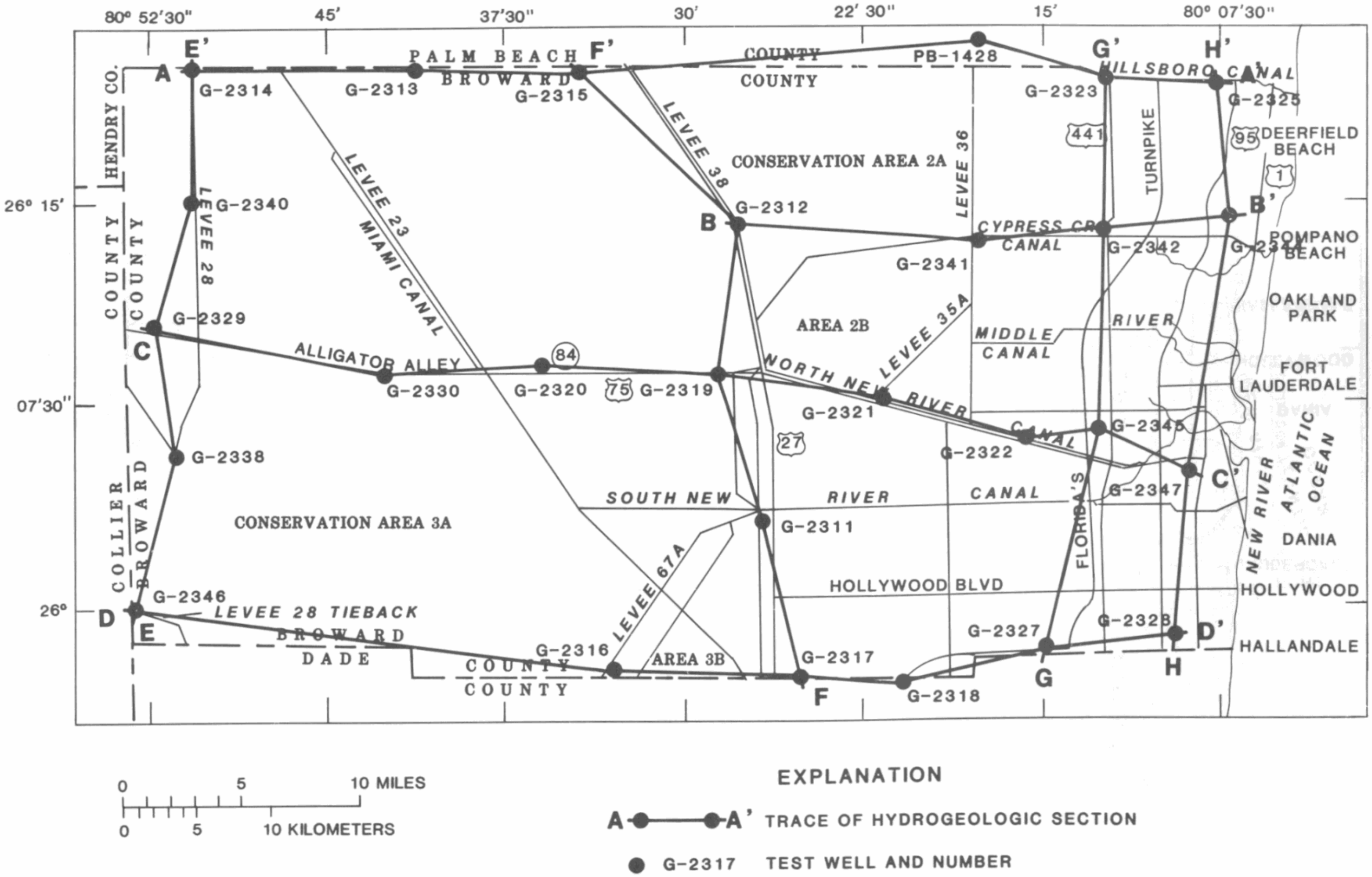

Figure 3. Location of test drilling sites and hydrogeologic sections (from Causaras, 1985). Well numbers and site names are listed in table 1

Figure 15.--Hydrogeologic section A-A' showing ranges of hydraulic conductivity.

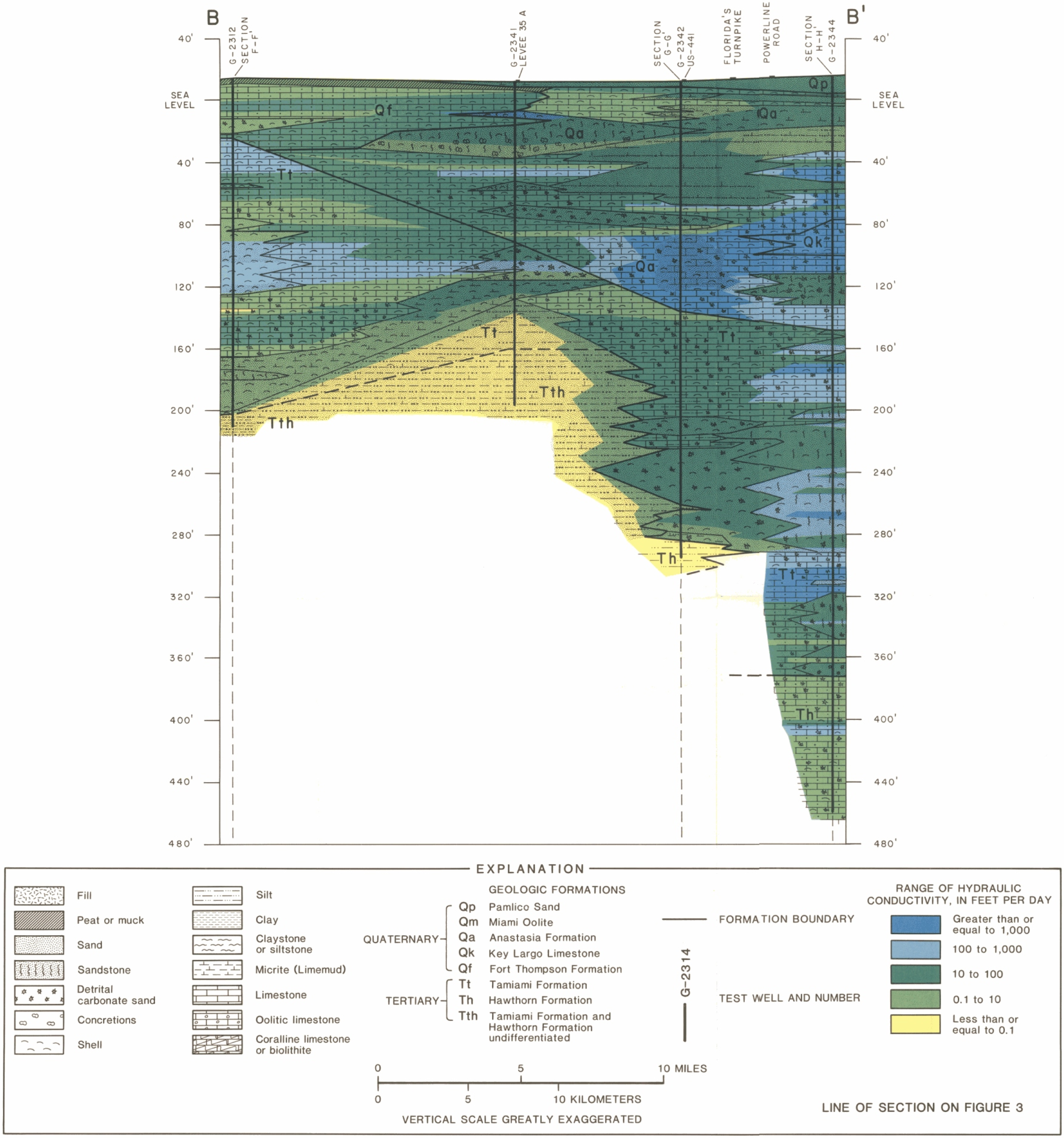

Figure 16.--Hydrogeologic section B-B' showing ranges of hydraulic conductivity.

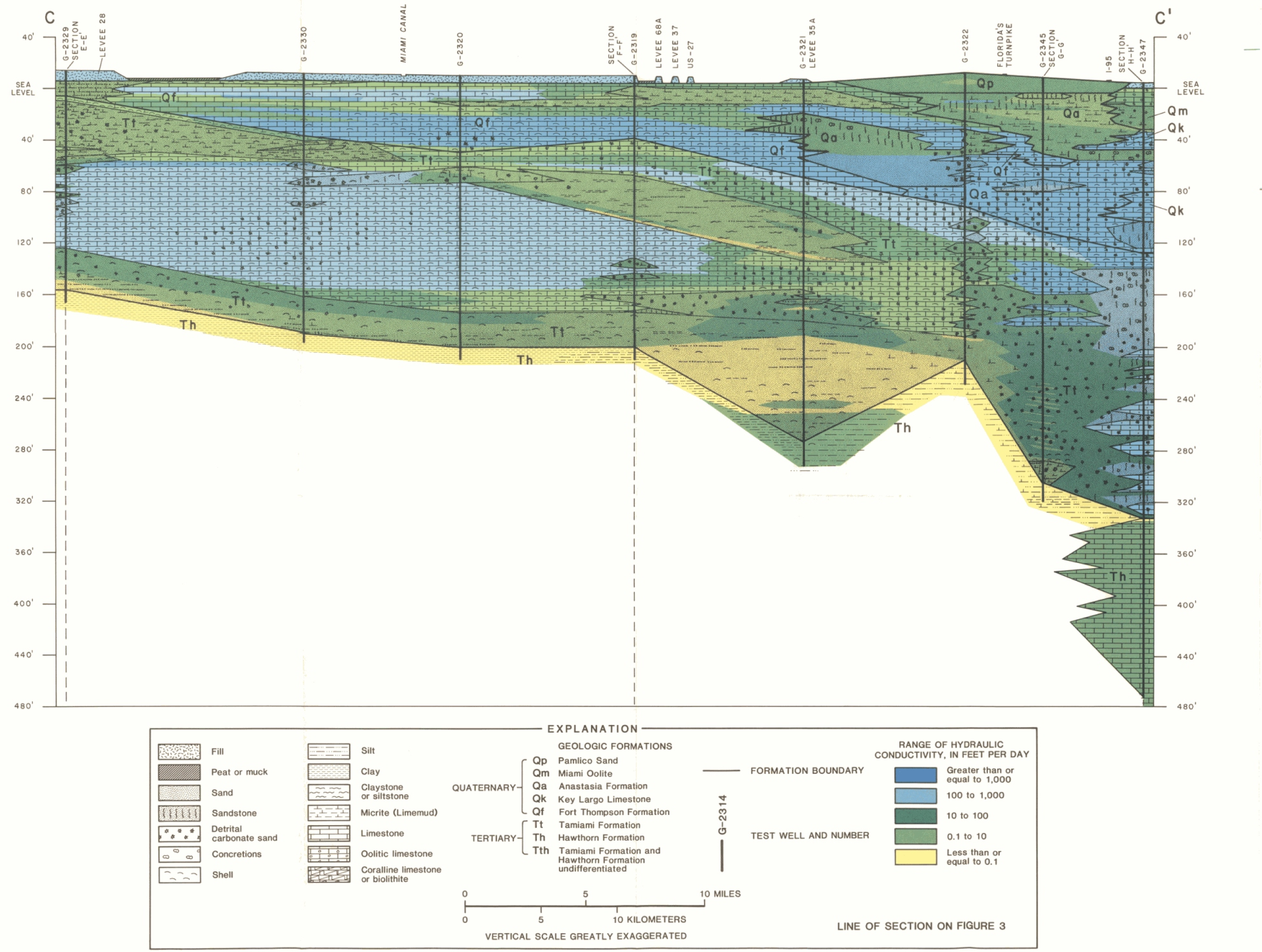

Figure 17.--Hydrogeologic section C-C' showing ranges of hydraulic conductivity.

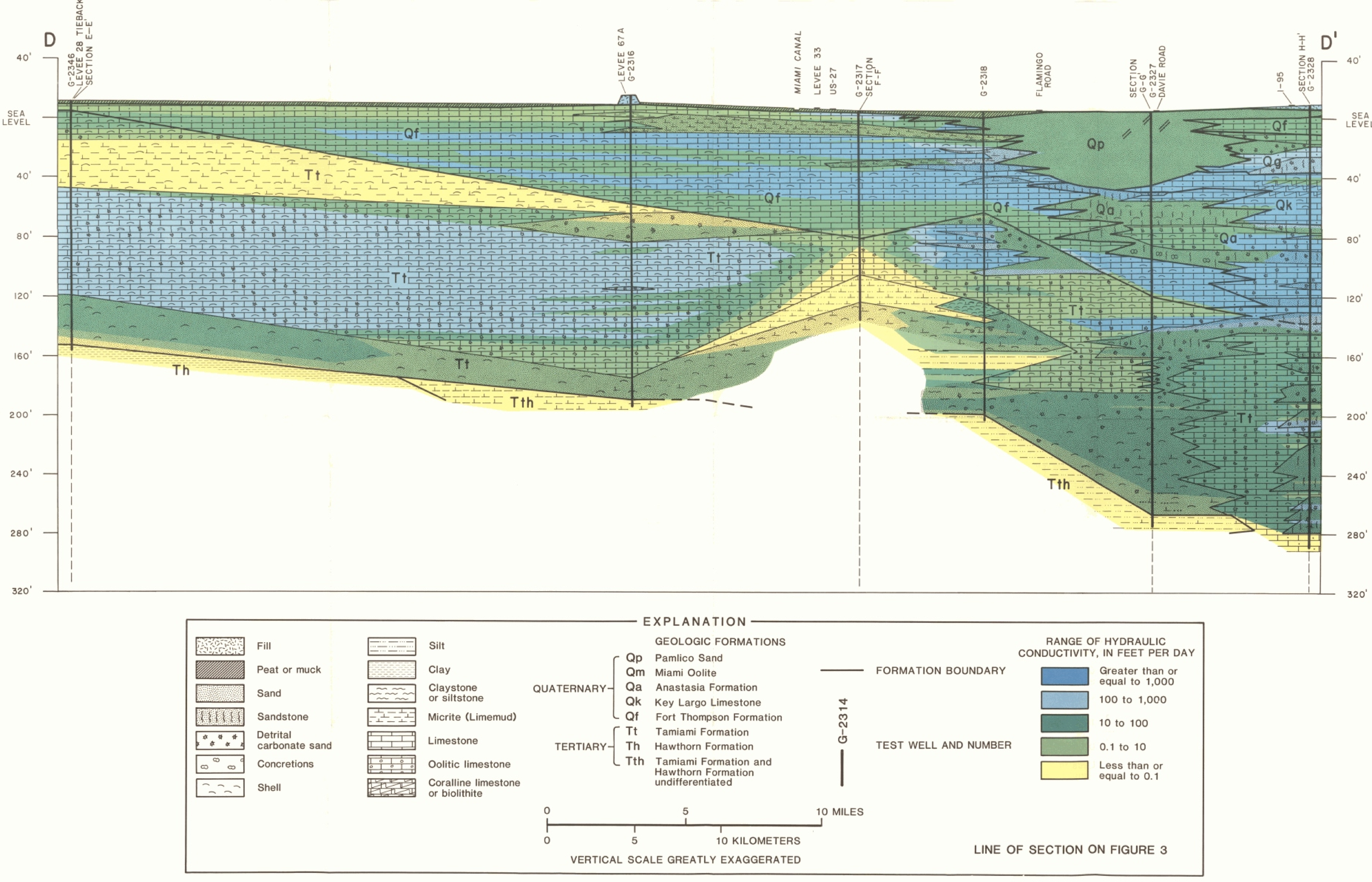

Figure 18.--Hydrogeologic section D-D' showing ranges of hydraulic conductivity.

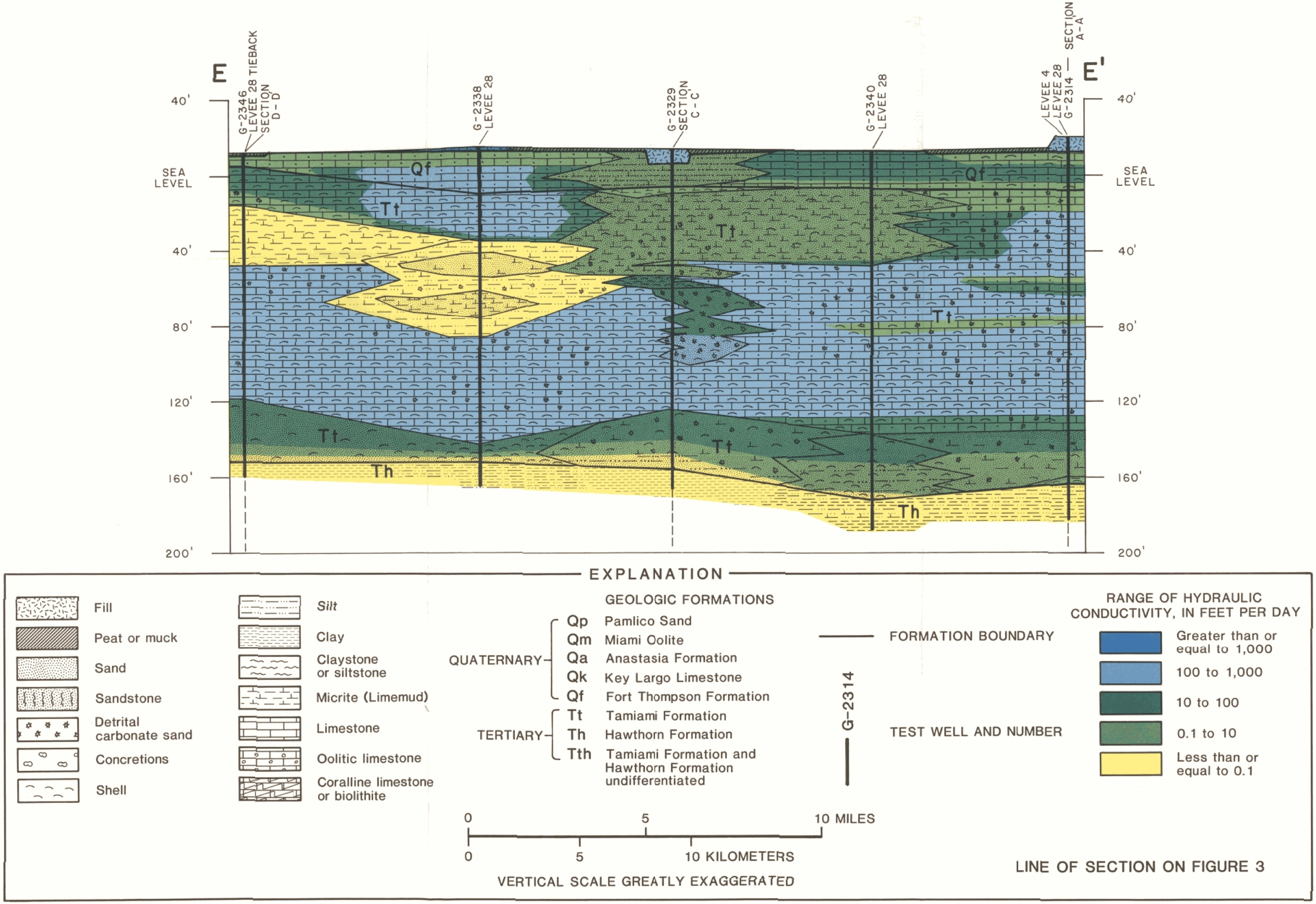

Figure 19.--Hydrogeologic section E-E' showing ranges of hydraulic conductivity.

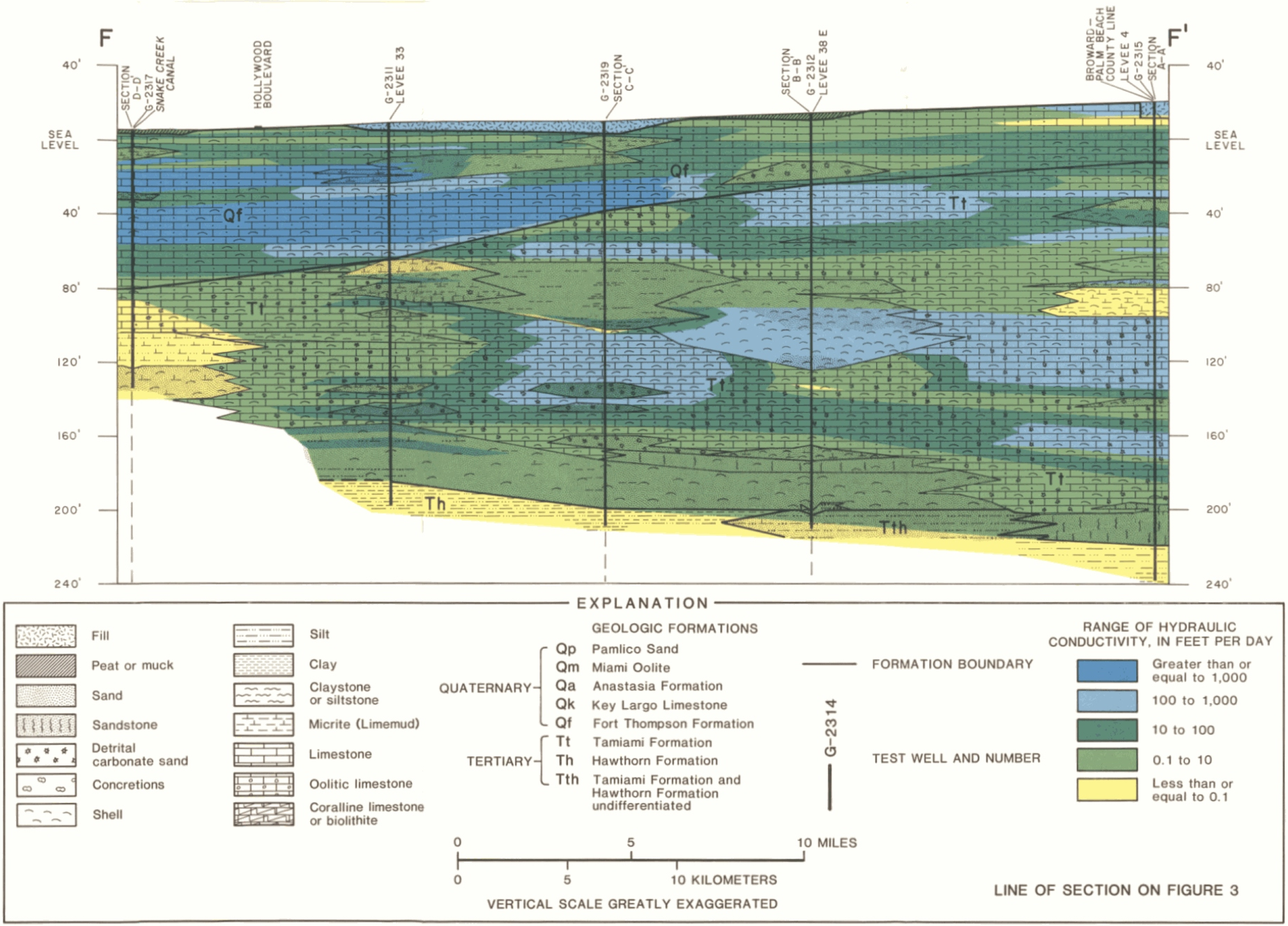

Figure 20.--Hydrogeologic section F-F' showing ranges of hydraulic conductivity.

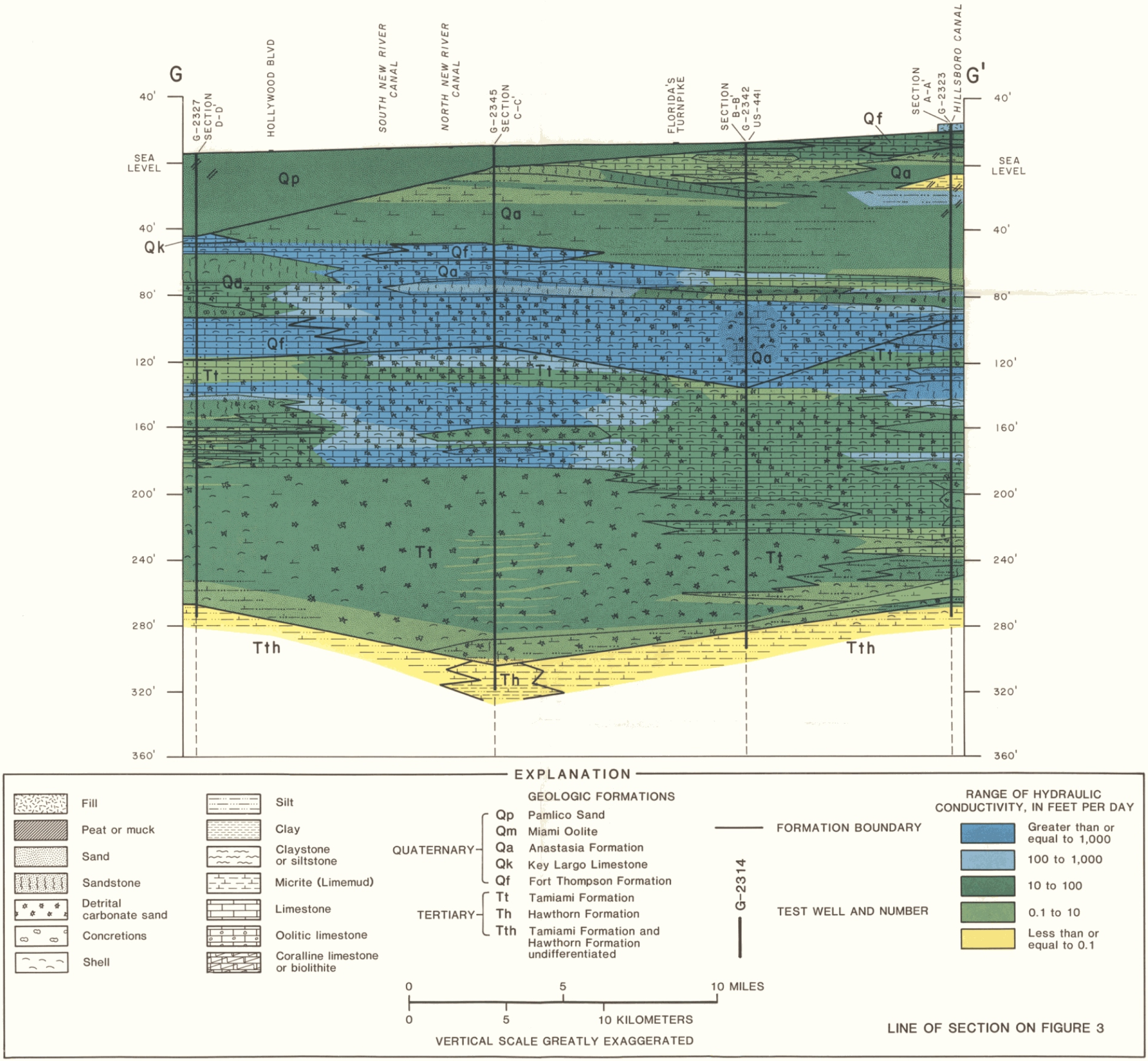

Figure 21.--Hydrogeologic section G-G' showing ranges of hydraulic conductivity.

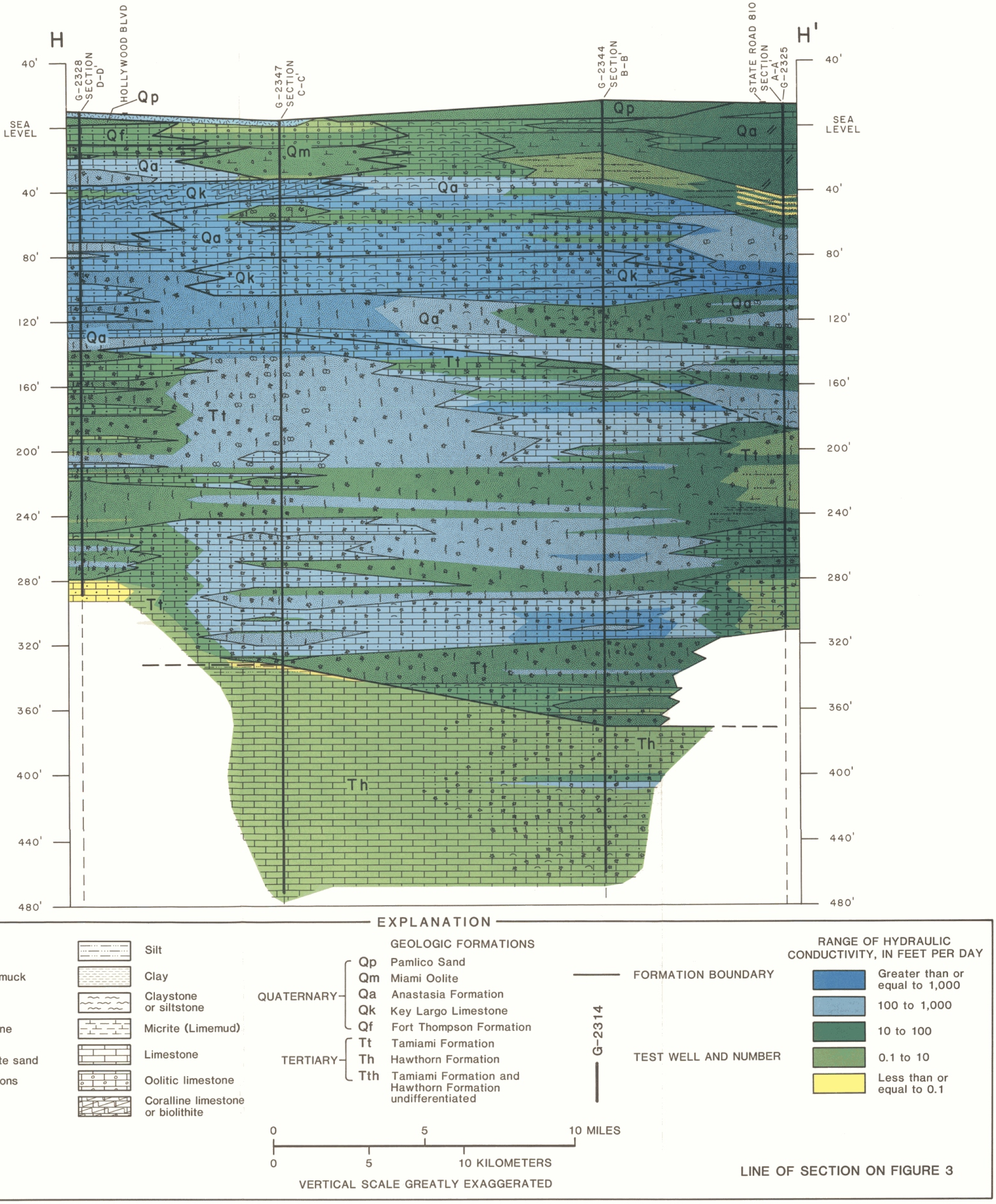

Figure 22.--Hydrogeologic section H-H' showing ranges of hydraulic conductivity.

BASE FROM U.S.GEOLOGICAL SURVEY
1:24,000 QUADRANGLE

Figure 40.--Contours of average water table altitude in Broward County for September (wet season) 1974-82 and interpreted directions of ground-water movement.

Figure 41.--Contours of average water table altitude in Broward County for April (dry season) 1974-82.

BASE FROM U.S.GEOLOGICAL SURVEY 1:24,000 QUADRANGLE